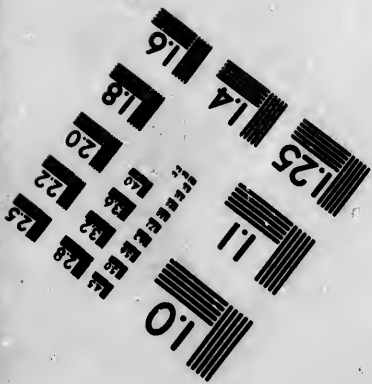
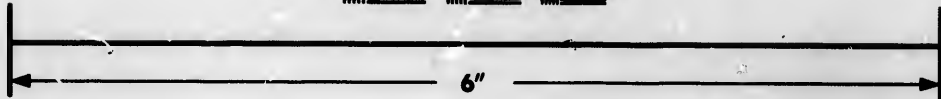
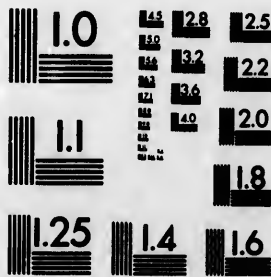

**IMAGE EVALUATION
TEST TARGET (MT-3)**



**Photographic
Sciences
Corporation**

23 WEST MAIN STREET
WEBSTER, N.Y. 14580
(716) 872-4503

**CIHM/ICMH
Microfiche
Series.**

**CIHM/ICMH
Collection de
microfiches.**



Canadian Institute for Historical Microreproductions / Institut canadien de microreproductions historiques

© 1984

Technical and Bibliographic Notes/Notes techniques et bibliographiques

The Institute has attempted to obtain the best original copy available for filming. Features of this copy which may be bibliographically unique, which may alter any of the images in the reproduction, or which may significantly change the usual method of filming, are checked below.

L'Institut a microfilmé le meilleur exemplaire qu'il lui a été possible de se procurer. Les détails de cet exemplaire qui sont peut-être uniques du point de vue bibliographique, qui peuvent modifier une image reproduite, ou qui peuvent exiger une modification dans la méthode normale de filmage sont indiqués ci-dessous.

- | | |
|--|--|
| <input type="checkbox"/> Coloured covers/
Couverture de couleur | <input type="checkbox"/> Coloured pages/
Pages de couleur |
| <input type="checkbox"/> Covers damaged/
Couverture endommagée | <input type="checkbox"/> Pages damaged/
Pages endommagées |
| <input type="checkbox"/> Covers restored and/or laminated/
Couverture restaurée et/ou pelliculée | <input type="checkbox"/> Pages restored and/or laminated/
Pages restaurées et/ou pelliculées |
| <input type="checkbox"/> Cover title missing/
Le titre de couverture manque | <input checked="" type="checkbox"/> Pages discoloured, stained or foxed/
Pages décolorées, tachetées ou piquées |
| <input type="checkbox"/> Coloured maps/
Cartes géographiques en couleur | <input type="checkbox"/> Pages detached/
Pages détachées |
| <input type="checkbox"/> Coloured ink (i.e. other than blue or black)/
Encre de couleur (i.e. autre que bleue ou noire) | <input checked="" type="checkbox"/> Showthrough/
Transparence |
| <input type="checkbox"/> Coloured plates and/or illustrations/
Planches et/ou illustrations en couleur | <input type="checkbox"/> Quality of print varies/
Qualité inégale de l'impression |
| <input checked="" type="checkbox"/> Bound with other material/
Relié avec d'autres documents | <input type="checkbox"/> Includes supplementary material/
Comprend du matériel supplémentaire |
| <input type="checkbox"/> Tight binding may cause shadows or distortion
along interior margin/
La reliure serrée peut causer de l'ombre ou de la
distortion le long de la marge intérieure | <input type="checkbox"/> Only edition available/
Seule édition disponible |
| <input type="checkbox"/> Blank leaves added during restoration may
appear within the text. Whenever possible, these
have been omitted from filming/
Il se peut que certaines pages blanches ajoutées
lors d'une restauration apparaissent dans le texte,
mais, lorsque cela était possible, ces pages n'ont
pas été filmées. | <input type="checkbox"/> Pages wholly or partially obscured by errata
slips, tissues, etc., have been refilmed to
ensure the best possible image/
Les pages totalement ou partiellement
obscurcies par un feuillet d'errata, une pelure,
etc., ont été filmées à nouveau de façon à
obtenir la meilleure image possible. |
| <input type="checkbox"/> Additional comments:/
Commentaires supplémentaires: | |

This item is filmed at the reduction ratio checked below/
Ce document est filmé au taux de réduction indiqué ci-dessous.

10X	14X	18X	22X	26X	30X
<input type="checkbox"/>	<input type="checkbox"/>	<input checked="" type="checkbox"/>	<input type="checkbox"/>	<input type="checkbox"/>	<input type="checkbox"/>
12X	16X	20X	24X	28X	32X

The copy filmed here has been reproduced thanks to the generosity of:

Library of the Public
Archives of Canada

The images appearing here are the best quality possible considering the condition and legibility of the original copy and in keeping with the filming contract specifications.

Original copies in printed paper covers are filmed beginning with the front cover and ending on the last page with a printed or illustrated impression, or the back cover when appropriate. All other original copies are filmed beginning on the first page with a printed or illustrated impression, and ending on the last page with a printed or illustrated impression.

The last recorded frame on each microfiche shall contain the symbol \rightarrow (meaning "CONTINUED"), or the symbol ∇ (meaning "END"), whichever applies.

Maps, plates, charts, etc., may be filmed at different reduction ratios. Those too large to be entirely included in one exposure are filmed beginning in the upper left hand corner, left to right and top to bottom, as many frames as required. The following diagrams illustrate the method:

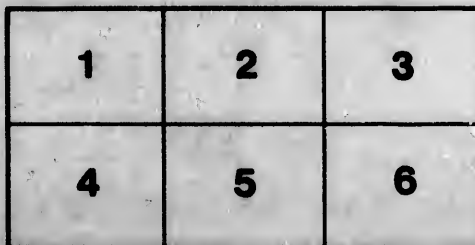
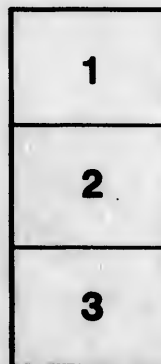
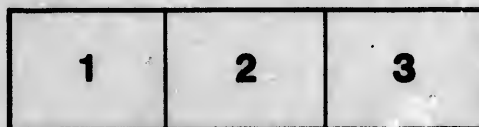

L'exemplaire filmé fut reproduit grâce à la générosité de:

La bibliothèque des Archives
publiques du Canada

Les images suivantes ont été reproduites avec le plus grand soin, compte tenu de la condition et de la netteté de l'exemplaire filmé, et en conformité avec les conditions du contrat de filmage.

Les exemplaires originaux dont la couverture en papier est imprimée sont filmés en commençant par le premier plat et en terminant soit par la dernière page qui comporte une empreinte d'impression ou d'illustration, soit par le second plat, selon le cas. Tous les autres exemplaires originaux sont filmés en commençant par la première page qui comporte une empreinte d'impression ou d'illustration et en terminant par la dernière page qui comporte une telle empreinte.

Un des symboles suivants apparaîtra sur la dernière image de chaque microfiche, selon le cas: le symbole \rightarrow signifie "A SUIVRE", le symbole ∇ signifie "FIN".

Les cartes, planches, tableaux, etc., peuvent être filmés à des taux de réduction différents. Lorsque le document est trop grand pour être reproduit en un seul cliché, il est filmé à partir de l'angle supérieur gauche, de gauche à droite, et de haut en bas, en prenant le nombre d'images nécessaire. Les diagrammes suivants illustrent la méthode.

tails
du
odifier
une
mage

rrate
o

pelure,
n à

32X



THE
NEW BRUNSWICK
C A L E N D A R,

FOR THE
YEAR OF OUR LORD ¹⁸²²
₁₇₆₂
1822; ₆₀

BEING THE SECOND AFTER BISSEXTILE OR
LEAP YEAR :

CALCULATED FOR THE MERIDIAN OF
SAINT JOHN, N. B.

Being in Lat. 45° 20' N. Lon. 66° 3' W.
BUT WILL SERVE FOR ANY PART OF THE PROVINCE.

CONTAINING:

Eclipses of the Luminaries.
Vulgar Notes, &c.
Signals made on the ap-
proach of Vessels.
UNIVERSAL CALENDAR, con-
taining the Feasts and
Fasts of the Church, Equa-

tion of Time, Rising and
Setting of the Sun & Moon,
the Moon's Place, Time
of High Water, &c.
List of Provincial Officers,
Staff of the Army,
Sittings of Courts, &c. &c.

BY
Mathematicus.

SAINT JOHN :
PRINTED AND SOLD BY J. T. YOUNGHOUSE, AT THE
STAR OFFICE, CORNER OF PRINCE WILLIAM
AND CHURCH STREETS.

W. B. BAKER & CO.

CHAS. H. BAKER

NO. 100 N. 3rd St. Phila.

W. B. BAKER & CO.

THE BAKER MANUFACTURING CO. PHILA. PA.

JOHN SEABOARD CO.

THE BAKER MANUFACTURING CO. PHILA. PA.

There
Two of t

I. Fe

II. F

III.

IV.

Novemb

Solar and Lunar ECLIPSES in the Year

1822.

There will be Four ECLIPSES this Year: Two of the SUN, and Two of the MOON, at the following Times, viz.

I. *Feb. 5th*, the Moon will be Eclipsed, visible.

Beginning 11h. 57m. *Evening.*
Ecliptic Opposition 0h. 56m. *Morning of the 6th.*
Middle 1h. 5m.
End 2h. 13m.
Duration 2h. 16m.
Digits Eclipsed $4^{\circ} 34'$ on the Moon's Southern Limb.

II. *Feb. 21st*, the Sun will be Eclipsed, visible.

Beginning 3h. 45m. *Afternoon.*
Middle 4h. 38m.
Visible Conjunction 4h. 46m.
Sun Sets Eclipsed 5h. 20m.
Digits Eclipsed $4^{\circ} 54'$ on the Sun's Northern Limb.

III. *Aug. 2d*, the Moon will be Eclipsed, visible.

Beginning 6h. 28m. *Afternoon.*
Ecliptic Opposition 7h. 53m.
Middle 8h. 00m.
End 9h. 32m.
Duration 3h. 4m.
Digits Eclipsed $9^{\circ} 3'$ on the Moon's Northern Limb.

IV. *Aug. 16th*, the Sun will be Eclipsed, invisible.

♂ at 6h. 53m. evening, in Longitude $4s. 23^{\circ} 26\frac{1}{2}'$ the Sun will be centrally Eclipsed on the Meridian, at 7h. 20m. in Longitude $176^{\circ} 11\frac{1}{2}'$ W., and in Latitude $35^{\circ} 59\frac{1}{2}'$ South.

November 4th, The Planet Mercury passes over the Sun's Disk, invisible.

Beginning of Transit 8h. 52m. *Evening.*
Conjunction 9h. 54m.
♀ Long. at time of ♂ $7s. 12^{\circ} 7\frac{1}{2}'$, and Lat. $14' 7''$ S.
End of Transit 11h. 38 $\frac{1}{2}$ m.

**VULGAR NOTES AND CHRONOLOGICAL CYCLES,
FOR THE YEAR 1822.**

Dominical Letter.....F	Cycle c ^t the Sun.....11
Golden Number.....18	Roman Indiction.....10
Epact 7	Julian Period.....6535

EMBER DAYS.

Feb. 27, and March 1 and 2	September 18, 20, and 21
May 29, 31, and June 1	December 18, 20, and 21

MOVEABLE FEASTS.

Sun. after Epiphany,—Jan. 10.	Low Sunday—April 14
Septuagesima Sunday—Feb. 3.	Rogation Sunday—May 12
Quinquagesima Sunday—17.	Ascension of Our Lord—16
Ash Wednesday—Feb. 20.	Whitsunday—26
Mid Lent Sunday—March 17.	Trinity Sunday—June 2
Palm Sunday—March 31.	Advent Sunday—Dec. 1
Easter Day—April 7.	

THE NAMES AND CHARACTERS OF THE PLANETS.

☉ ☿ The Sun.	♂ Mars.
☾ ☽ The Moon.	♃ Jupiter.
☿ Mercury	♄ Saturn.
♀ Venus.	♁ Herschel.
♁ Earth.	

THE NAMES AND CHARACTERS OF THE ASPECTS.

♁ Conjunction, or in the same Degree.	♁ Opposition, 180 Degrees.
* Sextile, 60 Degrees.	♁ Dragon's Head, or ascending Node.
□ Quartile, 90 Degrees.	♁ Dragon's Tail, or descending Node.
△ Trine, 120 Degrees.	

THE NAMES AND CHARACTERS OF THE TWELVE SIGNS OF THE ZODIAC.

♈ Aries, head.	♎ Libra, reins.
♉ Taurus, neck.	♏ Scorpio, secrets.
♊ Gemini, arms.	♐ Sagitarius, thighs.
♋ Cancer, breast.	♑ Capricornus, knees.
♌ Leo, heart.	♒ Aquarius, legs.
♍ Virgo, belly.	♓ Pisces, feet

SIGNA

On
On
Tw
Tw
A P
A
A
A
A
A
A
[The a
quarter th
of the Ya
of the foll
An U
Do.
Do.
Do.
A blu
A red
A whi
A Fla
A Pen
A blu
A Fla
A Pen
A red
An U
d
A whi
A Bal
A red
A blu

THE
and
in 24 Ho
given, as
of High
proportio

L CYCLES,

an.....11
 n.....10
6535

8, 20, and 21
 8, 20, and 21

—April 14
 —May 12
 Lord—16
 —26
 —June 2
 —Dec. 1

NETS.

ETS.
 180 Degrees.
 d, or ascend-
 , or descend-

GNS OF THE

ts.
 ghs.
 knees.
 s.

SIGNALS made at Partridge Island, and repeated at Fort Howe, on the approach of Vessels to this Harbour.

- One Ball close, for one square rigged vessel,
- One Ball half hoisted, for two do.
- Two Balls close, for three do.
- Two Balls separated, for four do.
- A pendant of any colour, for five do.
- A do. under a Ball, for six do.
- A do. over a Ball half hoisted, for seven do.
- A do. under two Balls close, for eight do.
- A do between two Balls separate, for nine do.
- A Flag of any colour, for ten or more do.

[The above are hoisted at the East or West yard arm, according to the quarter the Vessels first appear in, with the addition of a Ball at the centre of the Yard until the Rig of the vessels can be made out, when one or more of the following descriptive Colours will be hoisted at the Mast head.]

- An Union Jack, for a *Flag Ship*, with or without a squadron.
- Do. with a red pendant over, for a *Two-Decker*.
- Do. with a blue pendant over, for a *Frigate*.
- Do. with a white do. do. for a *small armed vessel*.
- A blue pendant, for a *Merchant ship*.
- A red pendant, for a *Merchant brig*.
- A white pendant, for a *topsail Schooner or Sloop*.
- A Flag blue & white horizontally, a *Neutral Fleet*.
- A Pendant white & blue, *Neutral Man of War*.
- A blue Flag, *Neutral Merchant ship*.
- A Flag, red white & blue, an *Enemy's Fleet*.
- A Pendant, red, white & blue, an *Enemy's Man of War*.
- A red Flag, an *Enemy's Merchant vessel*.
- An Union Jack, over Neutral or Enemy's signals, *the vessel is detained, or a prize*.
- A white Flag over any signal, *vessel bears a Flag of Truce*.
- A Ball at the Mast-head, *vessel is on shore or in distress*;
 ⚔ Should immediate aid be necessary, guns to be fired.
- A red Flag pierced white, for the *Digby Packet*.
- A blue Flag pierced white, for the *St. Andrew's Packet*.

The Time for going through the Falls.

THE FALLS are level, (or still water) about 3½ Hours on the Flood and about 2½ Hours on the Ebb, which makes it passable four times in 24 Hours, about 10 or 15 minutes each time. No other rule can be given, as much depends on the Floods in the River St. John, and the time of High Water or Full Sea, which is often hastened by winds, and in the proportion to the height of them.

1822. JANUARY HATH 31 DAYS.

- Full Moon, 7th, at 22 minutes after 11 in the morning.
- ☾ Last Quarter, 15th, at 13 minutes after 1 in the morning.
- New Moon, 23d, at 1 minute after 1 in the morning.
- ☽ First Quarter, 30th, at 25 minutes after 2 in the morning.

DAY M.	DAY W.	CALENDAR, &c.	☉		☾	●		FULL SEA
			rises.	sets		R. & s.	H. M.	
			H. M.	H. M.	P	H. M.	H. M.	
1	T	CIRCUMCISION of our Lord.	7 37	4 23	Y	0 29	4 56	
2	W	<i>Fair.</i>	7 36	4 24	☉	1 36	6 17	
3	T	☉ slow of Clock 5' 40" <i>SOL.</i>	7 36	4 24	19	2 54	7 41	
4	Fr	☽ Perigee <i>some</i>	7 35	4 25	II	4 13	8 50	
5	SA	<i>snow.</i>	7 35	4 25	18	5 32	9 55	
6	Su	EPIPHANY.	7 34	4 26	☽	6 41	10 43	
7	M	<i>Hard</i>	7 34	4 26	17	Rises	11 30	
8	P	LUCIAN.	7 33	4 27	Ω	5 49	12 23	
9	W	<i>frost</i>	7 33	4 27	15	7 4	12 45	
10	T	☉ slow of Clock 7' 50"	7 32	4 28	28	8 14	1 18	
11	Fr	<i>h</i> ☐	7 32	4 28	☾	9 21	1 50	
12	SA	<i>P. test for March</i>	7 31	4 29	24	10 26	2 20	
13	Su	1st Sun. after Epiphany.	7 30	4 30	☽	11 30	2 49	
14	M		7 29	4 31	18	Morn.	3 22	
15	T	<i>for</i>	7 28	4 32	m	0 34	4 21	
16	W	☽ Apogee ☽ stationary	7 27	4 33	12	1 39	5 39	
17	F	<i>some</i>	7 26	4 34	23	2 45	6 46	
18	Fr	Prisca. <i>days.</i>	7 25	4 35	f	3 47	8 0	
19	SA	☉ slow of Clock 11m. 0"	7 24	4 36	18	4 52	8 52	
20	Su	2d Sun. af. Ep. Fabian. ☉ ent. ☽	7 23	4 37	☾	5 50	9 40	
21	M	AGNES. [Snow]	7 22	4 38	13	6 40	10 20	
22	F	VINCENT. <i>and</i>	7 21	4 39	25	7 16	11 18	
23	W		7 20	4 40	=	Sets.	11 48	
24	T	☉ slow of Clk. 12' 30" <i>stormy</i>	7 19	4 41	22	6 20	12 24	
25	Fr	CONVERSION of St. Paul.	7 17	4 43	II	7 33	12 58	
26	SA	<i>weather</i>	7 16	4 44	19	8 46	1 38	
27	Su	3d S. aft. Ep. D. of Sussex born.	7 15	4 45	Y	10 0	2 8	
28	M		7 14	4 46	17	11 17	2 40	
29	T	K. Geo. III. died <i>Moderate.</i>	7 13	4 47	☉	Morn.	3 15	
30	W	K. CHARLES I. Martyr 1649.	7 12	4 48	15	0 35	4 18	
31	T	☉ slow of Clk. 13' 50" ☽ Per.	7 10	4 50	X	1 54	5 28	

○ Full
☾ Last
○ New
☽ First

DAY M.	DAY W.	
1	Fr	
2	SA	Pur
3	Su	SEP
4	M	
5	T	Ag
6	W	
7	F	
8	Fr	
9	SA	
10	Su	SEX
11	M	
12	T	
13	W	
14	T	VA
15	Fr	
16	SA	
17	Su	QU
18	M	
19	T	Shr.
20	W	ASH
21	T	
22	Fr	
23	SA	
24	Su	1st
25	M	
26	T	
27	W	
28	T	

○ VENUS
March, at
ing Star

FEBRUARY HATH 28 DAYS. 1822.

- Full Moon, 6th, at 56 minutes after 0 in the morning.
- ☾ Last Quarter, 13th, at 41 minutes after 10 in the evening.
- ☽ New Moon, 21st, at 10 minutes after 3 in the evening.
- ☽ First Quarter, 28th, at 48 minutes after 0 in the morning.

morning.
morning.
ing.
morning.

● FULL SEA	
R. & S.	SEA
H. M. H. M.	H. M. H. M.
0 29	4 56
1 36	6 17
2 54	7 41
4 13	8 50
5 32	9 55
6 41	10 45
Rises 11 30	
5 49	12 23
7 4	12 45
8 14	1 18
9 21	1 50
10 26	2 20
11 30	2 49
Morn. 3 22	
0 34	4 21
1 39	5 32
2 45	6 46
3 47	8 0
4 52	8 52
5 50	9 40
6 40	10 20
7 16	11 18
Sets. 11 48	
6 20	12 24
7 33	12 58
8 46	1 38
0 0	2 8
1 17	2 40
Morn. 3 15	
0 35	4 18
1 54	5 28

CALENDAR, &c		ris. sets	☾ R. & S.	● FULL SEA.
DAY.	DAY.	H. M. H. M.	H. M. H. M.	H. M. H. M.
1	Fr	7 9 4 51	II 3 12	6 56
2	Sa	Purification of B. V. Mary.	7 7 4 53	28 4 21 8 12
3	Su	SEPTUAGESIMA SUNDAY.	7 6 4 54	☽ 5 19 9 19
4	M	☉ slow of Clock 14' 16"	7 5 4 55	26 6 6 10 25
5	T	AGATHA. <i>Hard</i>	7 3 4 57	☽ 6 41 11 4
6	W	☽ eclipsed visible.	7 2 4 58	23 <i>Rises</i> 11 40
7	T		7 1 4 59	☽ 6 57 12 11
8	Fr	Day 10h. long.	7 0 5 0	19 8 3 12 41
9	Sa	<i>frost.</i>	6 58 5 2	☽ 9 8 1 10
10	Su	SEXAGESIMA SUNDAY.	6 57 5 3	14 10 15 1 41
11	M	☉ slow of Clock 14' 34"	6 55 5 5	26 11 19 2 42
12	T	<i>Very</i>	6 53 5 7	☽ <i>Morn.</i> 2 42
13	W	☽ Apogee.	6 52 5 8	19 0 26 3 28
14	T	VALENTINE.	6 50 5 10	☽ 1 33 4 36
15	Fr	<i>cold.</i>	6 49 5 11	13 2 30 5 56
16	Sa		6 47 5 13	25 3 36 7 20
17	Su	QUINQUAGES. SUN. ☽ stationary	6 46 5 14	☽ 4 30 8 18
18	M	☉ slow of Clock 14' 16"	6 44 5 16	21 5 12 9 16
19	T	Shr. Tues. ☽ ent. ☿ ♂ 8 ☽	6 43 5 17	☽ 5 49 10 0
20	W	ASH WEDNESDAY.	6 42 5 18	17 6 18 10 41
21	T	☽ eclipsed visible.	6 40 5 20	☽ <i>Sets</i> 11 21
22	Fr	<i>Snow.</i>	6 39 5 21	15 6 28 12 0
23	Sa		6 37 5 23	29 7 44 12 34
24	Su	1st SUN. in Lent. St. Matthias	6 36 5 24	☽ 9 0 1 9
25	M	[D. of Cambridge born.	6 34 5 26	28 10 22 1 46
26	T	<i>Changeable.</i>	6 33 5 27	☽ 11 42 2 16
27	W		6 31 5 29	26 <i>Morn.</i> 3 23
28	T	☉ slow of Clock 12' 53"	6 30 5 30	II 1 0 4 31

☽ VENUS will be Evening Star from the beginning of the Year till the 9th Day of March, at 9 in the Evening; then Morning Star till 23d December; then Evening Star to the end of the Year.

1822.

MARCH HATH 31 DAYS.

- Full Moon, 7th, at 10 minutes after 4 in the evening.
- (Last Quarter, 15th, at 54 minutes after 6 in the evening.
- New Moon, 23d, at 44 minutes after 2 in the morning.
-) First Quarter, 29th, at 40 minutes after 5 in the afternoon.

DAY M.	DAY W.	CALENDAR, &c.	☉			☽			FULL SEAS.
			rises.	sets	☾	R. & S.	SEAS.		
			H. M.	H. M.	P	H. M.	H. M.	H. M.	
1	Fr	St. DAVID.	6 29	5 31	II	2 15	5 39		
2	SA	CHAD. ☉ sl. of Clk. 12' 30"	6 28	5 32	☐	3 16	7		
3	SU	2d SUNDAY in Lent. Snow	6 26	5 34	22	4 6	8 3		
4	M	or	6 25	5 35	Ω	4 38	9 2		
5	T	Battle of Barrossa, 1811.	6 23	5 37	19	5 13	10		
6	W	rain.	6 22	5 38	∩	5 38	10 42		
7	T	PERPETUA. Mild.	6 20	5 40	14	Rises	11 14		
8	Fr		6 19	5 41	27	6 58	11 44		
9	SA	Inferior ☉ ♀ ☉	6 17	5 43	∩	8 3	12 13		
10	SU	3d SUNDAY in Lent.	6 16	5 44	21	9 9	12 45		
11	M	Very	6 14	5 46	∩	10 16	1 17		
12	T	GREGORY Martyr.	6 13	5 47	15	11 22	1 50		
13	W) Apogee.	6 11	5 49	27	Morn.	2 2		
14	T	☉ sl. of Clk. 9' 30" Admiral	6 10	5 50	∩	0 26	3		
15	Fr	[Hotham def. Fr. fleet 1795.	6 8	5 52	21	1 28	4		
16	SA	sharp	6 7	5 53	∩	2 26	5 2		
17	SU	4th SUN. in Lent. Midl. Sun. St.	6 5	5 55	16	3 13	6 48		
18	M	Edw. K. of W. Sax. [PATRICK.	6 4	5 56	28	3 49	7 50		
19	T	winds.	6 2	5 58	∩	4 24	8 52		
20	W		6 1	5 59	25	4 50	9 35		
21	T	Benedict. ☉ en. γ Eql. d. & n.	6 0	6 0	∩	5 13	10 14		
22	Fr	Snow.	5 58	6 2	23	5 35	11 3		
23	SA		5 56	6 4	∩	Sets	11 45		
24	SU	5th SUN. in Lent.) Per. High	5 54	6 6	23	8 7	12 15		
25	M	ANNUN. of B. V. Mary. Tides.	5 52	6 8	∩	9 31	12 58		
26	T	Some <i>Quincy, C.P. Ret.</i>	5 50	6 10	22	10 52	1 36		
27	W	Peace of Amiens 1802.	5 49	6 11	∩	Morn.	2 10		
28	T	rain.	5 47	6 13	21	0 9	3 3		
29	Fr	☉ slow of Clock 5'	5 45	6 15	∩	1 17	4 14		
30	SA	<i>Quincy, C.P. stationary. R. test</i>	5 43	6 17	19	2 11	5 30		
31	SU	6th SUN. in Lent. Palm Sunday.	5 41	6 19	∩	2 52	6 50		

○ Full
 (Last
 ○ New
) First

DAY M.	DAY W.
1	M
2	T
3	W
4	Rid
5	St.
6	Go
7	St.
8	EA
9	EA
10	W
11	T
12	Fr
13	SA
14	Su 1st
15	M
16	T Bat
17	W
18	T
19	Fr Alp
20	SA
21	Su 2d
22	M
23	T St.
24	W
25	T St.
26	Fr
27	SA
28	Su 3d
29	M
30	T

APRIL HATH 30 DAYS.

1822.

- Full Moon, 6th, at 18 minutes past 7 in the morning.
- ☾ Last Quarter, 14th, at 18 minutes past 11 in the morning.
- New Moon, 21st. at 53 minutes past 11 in the morning.
- ☽ First Quarter, 28th, at 53 minutes past 2 in the morning.

evening.
the evening.
morning.
the afternoon.

●		FULL		CALENDAR, &c.		☉		☾		●		FULL	
R. & S.		SEA.				rises.	sets	R. & S.	SEA.				
H.	M.	H.	M.			H. M.	H. M.	P	H.	M.	H.	M.	
	2	15	5	39	1 M	♂ stationary.	Snow.	5 39 6	21	Ω	3 25	8	0
	3	16	7	9	2 T	☉ slow of Clock 3' 45"		5 38 6	22	29	3 50	9	3
	4	6	8	31	3 W	RICHARD Bp. of Chichester.		5 36 6	24	☾	4 13	9	43
	4	38	9	21	4 T	St. Ambrose.		5 35 6	25	23	4 31	10	18
	5	13	10	6	5 Fr	GOOD FRIDAY.	Rain.	5 33 6	27	☽	4 49	10	50
	5	38	10	42	6 SA	☉ slow of Clock 2' 33"		5 32 6	28	18	Rises	11	21
Rises	11	14			7 Su	EASTER DAY. K. W. & Q.		5 30 6	30	☾	8 8	11	52
	6	58	11	44	8 M	Easter Monday. [M. crown.		5 29 6	31	12	9 13	12	26
	8	9	12	45	9 T	Easter Tuesday. ☽ Apo. [Snow		5 27 6	33	24	10 23	1	0
	9	9	12	45	10 W	☉ slow of Clock 1' 24"		5 26 6	34	♀	11 29	1	30
	10	16	1	17	11 T	♂ stationary.	and	5 24 6	36	17	Morn.	1	59
	11	22	1	50	12 Fr			5 23 6	37	29	0 28	2	47
Morn.	2	24			13 SA			5 21 6	39	☽	1 12	3	42
	0	26	3	4	14 Su	1st SUN. aft. East. Low Sun. rain		5 20 6	40	24	1 50	4	58
	1	28	4	8	15 M	☉ and Clock agree.		5 18 6	42	☽	2 28	6	8
	2	26	5	24	16 T	Bat. of Culloden, 1746.		5 16 6	44	19	2 56	7	20
	3	13	6	48	17 W		in	5 15 6	45	☾	3 21	8	30
	3	49	7	56	18 T	☉ fast of Clock 0' 40"		5 13 6	47	17	3 42	9	12
	4	24	8	52	19 Fr	Alphege. succession.		5 12 6	48	Y	4 8	9	56
	4	50	9	35	20 SA	☉ ent. ☽ at Oh. 9m. evening.		5 11 6	49	16	4 30	10	31
	5	13	10	14	21 Su	2d SUNDAY after Easter.		5 10 6	50	☽	Sets	11	18
	5	35	11	3	22 M	☉ fast of Cl. 1' 3" ☽ Per. Mod.		5 8 6	52	16	8 32	12	8
Sets	11	49			23 T	St. GEO. Kg. GEO. IV. b. d. kpt.		5 7 6	53	II	9 57	12	53
	8	7	12	18	24 W			5 5 6	55	16	11 8	1	38
	9	31	12	58	25 T	St. Mark. Ds. Gloucester b. Fine		5 4 6	56	☽	Morn.	2	8
	10	52	1	38	26 Fr			5 2 6	58	15	0 10	3	0
Morn.	2	10			27 SA	☉ fast of Clock 2' 26"		5 1 6	59	29	0 55	4	2
	0	9	3	3	28 Su	3d SUNDAY aft. Easter. weather.		5 0 7	0	Ω	1 31	5	15
	1	17	4	14	29 M			4 59 7	1	25	2 0	6	29
	2	11	5	39	30 T			4 57 7	3	☾	2 24	7	37

1822.

MAY HATH 31 DAYS.

- Full Moon, 6th, at 23 minutes past 0 in the morning.
- ☾ Last Quarter, 14th, at 58 minutes past 1 in the morning.
- New Moon, 20th, at 18 minutes past 6 in the evening.
- ☽ First Quarter, 27th, at 56 minutes past 1 in the evening.

DAY	M.	DAY	W.	CALENDAR, &c.	☾		☾	● FULL					
					rises.	sets		R. & S.	SEA.	H.	M.	H.	M.
					H.	M.	P	H.	M.	H.	M.		
1	W	St. Philip & St. James.			4	56	7	4	☾	2	44	8	33
2	T			<i>Fair</i>	4	54	7	6	☽	3	3	9	15
3	Fr	Invention of the Cross.			4	53	7	7	15	3	21	9	51
4	SA	Monica Widow.		<i>and</i>	4	51	7	9	27	3	40	10	20
5	Su	4th SUN. af. East. Bonaparte died.			4	50	7	10	m	4	0	11	1
6	M	St. John Ev. Ante Port. L.		☽ Ap.	4	48	7	12	21	Rises	11	34	
7	T			<i>pleasant,</i>	4	47	7	13	☽	9	22	12	10
8	W				4	46	7	14	14	10	19	12	47
9	T			<i>with</i>	4	45	7	15	26	11	7	1	25
10	Fr				4	44	7	16	W	11	51	1	57
11	SA				4	43	7	17	20	Morn.	2	36	
12	Su	5th SUN. aft. Easter. Rogation Sun.			4	42	7	18	=	0	31	3	18
13	M			<i>some</i>	4	41	7	19	15	1	2	4	20
14	T				4	40	7	20	28	1	26	5	31
15	W			<i>showers.</i>	4	39	7	21	☽	1	46	6	44
16	T	ASCENSION Day. Holy Thursday			4	38	7	22	25	2	9	7	47
17	Fr				4	37	7	23	Y	2	32	8	45
18	SA				4	36	7	24	24	2	55	9	36
19	Su	1st SUN. aft. Ascension. Dunstan.			4	35	7	25	☽	3	22	10	20
20	M			☽ Perigee. <i>Very</i>	4	33	7	27	25	Sets	11	11	
21	T			☽ ent. II 27m. afternoon. <i>high</i>	4	32	7	28	☽	8	45	12	0
22	W	Princess of Homburg born.		<i>Tides.</i>	4	31	7	29	25	9	55	12	40
23	T				4	30	7	30	☽	10	55	1	13
24	Fr	<i>Court recess</i> Variable.			4	28	7	32	24	11	32	1	52
25	SA	AUGUSTIN, 1st Archp. Cant.		<i>1st</i>	4	27	7	33	☽	Morn.	2	45	
26	Su	WHIT-SUNDAY.			4	26	7	34	22	0	2	3	37
27	M	WHIT-MONDAY. Ven. Bede.			4	25	7	35	☽	0	30	4	32
28	T	WHIT-TUESDAY.			4	24	7	36	17	0	49	5	34
29	W	K. CHARLES II d restored.			4	23	7	37	☽	1	8	6	43
30	T				4	22	7	38	12	1	26	7	41
31	Fr				4	22	7	38	24	1	45	8	35

- Full
- ☾ Last
- New
- ☽ First

DAY	M.	DAY	W.
1	SA	NE	
2	Su	Tr	
3	M		
4	T		
5	W	Bo	
6	T		
7	Fr		
8	SA		
9	S	1st	
10	M		
11	T	St	
12	W		
13	T		
14	Fr		
15	SA	Fr	
16	Su	d	
17	M	St.	
18	T	Vi	
19	W		
20	T	Tr	
21	Fr	Lo	
22	SA	Vi	
23	Su	3d	
24	M	Na	
25	T		
26	W		
27	T		
28	Fr		
29	S	St.	
30	Su	1st	

JUNE HATH 30 DAYS.

1822.

- Full Moon, 4th, at 59 minutes past 3 in the afternoon.
- Last Quarter, 12th, at 51 minutes past 11 in the morning.
- New Moon, 19th, at 8 minutes past 2 in the morning.
- First Quarter, 26th, at 4 minutes past 3 in the morning.

orning.
e morning.
vening.
evening.

● FULL			CALENDAR, &c.		☉		☾		● FULL		
R. & S.	SEA.		DAY	DAY	rises.	sets			R. & S.	SEA.	
H. M. H. M.	H. M. H. M.		M.	W.	H. M. H. M.	H. M. H. M.	P		H. M. H. M.	H. M. H. M.	
2 44	8 39		1 SA	Nicomede.	☽ Apogee.	4 21	7 30	III	2 5	9 19	
3 3	9 19		2 SU	TRINITY SUNDAY.		4 20	7 40	II	2 30	10 0	
3 21	9 51		3 M		Warm	4 19	7 41	↓	2 56	10 39	
3 40	10 26		4 T	☉ fast of Clock 2' 10"		1 19	7 41	11	Rises	11 16	
4 0	11 1		5 W	Boniface.	D. of Cumb. born.	1 18	7 42	23	9 7	11 53	
Rises	11 39		6 T		for	4 18	7 42	V	9 52	12 25	
9 22	12 10		7 F		some	4 17	7 43	17	10 29	1 0	
10 19	12 47		8 SA			4 17	7 43	III	11 0	1 34	
11 7	1 25		9 S	1st SUN. after Trinity.		4 16	7 44	12	11 26	2 10	
11 51	1 57		10 M	☉ fast of Clock 1' 6"		4 16	7 44	25	11 47	2 49	
Morn.	2 36		11 T	St. Barnabas.		4 16	7 44	X	Morn.	3 29	
0 31	3 18		12 W	first attack	Heavy	4 16	7 44	21	0 8	4 35	
1 2	4 20		13 T			4 16	7 44	V	0 29	5 47	
1 26	5 31		14 F	second		4 16	7 44	19	0 50	7 3	
1 46	6 44		15 SA	Fr. fleet def. by Ld. Bridp. 1795		4 16	7 44	8	1 16	8 18	
2 9	7 47		16 SU	2d SUN. af. Trinity.	☉ & Clk.	4 16	7 44	18	1 48	9 19	
2 32	8 45		17 M	St. Alban.	* York. D. rains.	4 16	7 44	II	2 27	10 9	
2 55	9 36		18 T	Vic. at WATERLOO 1815.	☽ Per.	4 15	7 45	18	3 13	10 59	
3 22	10 20		19 W	☉ slow of Clock 0' 47"		4 15	7 45	5	Sets	11 48	
Sets	11 11		20 T	Tr. of Edw. Kg. of W. Sax.		4 15	7 45	18	9 18	12 30	
8 45	12 0		21 Fr	Longest Day.	☉ ent. ☽ 8h. 56m.	4 15	7 45	Ω	9 57	1 6	
9 55	12 40		22 SA	Vic. Vittoria.	Limbung [evening.	4 15	7 45	17	10 24	1 36	
10 55	1 15		23 SU	3d SUN. after Trinity	Low Wind	4 15	7 45	VI	10 45	2 10	
11 32	1 55		24 M	Nat. of JOHN the BAPTIST.	☉.	4 15	7 45	14	11 7	2 51	
Morn.	2 42		25 T			4 15	7 45	26	11 25	3 36	
0 2	3 37		26 W		showers	4 15	7 45	5	11 45	4 27	
0-30	4 32		27 T			4 15	7 45	21	Morn.	5 29	
0 49	5 34		28 F	☉ slow of Clock 2' 43"		4 15	7 45	III	0 4	6 34	
1 8	6 43		29 S	St. Peter.	Queen's Low. Heat	4 15	7 45	15	0 26	7 44	
1 26	7 41		30 SU	4th SUN. after Trinity.	☽ Apo.	4 15	7 45	26	0 53	8 43	
1 45	8 35			= Test							

1822.

JULY HATH 31 DAYS.

- Full Moon, 4th, at 30 minutes past 6 in the morning.
- ☾ Last Quarter, 11th, at 43 minutes past 6 in the evening.
- New Moon, 18th, at 37 minutes past 9 in the morning.
- ☽ First Quarter, 25th, at 23 minutes past 6 in the evening.

DAY	M.	DAY	W.	CALENDAR, &c.				rises. sets			☾ R. & S.			FULL SEA.				
				H.	M.	H.	M.	P	H.	M.	H.	M.	M.	M.				
1	M	<i>Hair cut by W. Lock</i>				4	16	7	44	↑	1	24	9	34	1	T	L	
2	T	VISITATION of B. V. Mary.				4	16	7	44	22	2	5	10	16	2	Fr		
3	W					4	17	7	43	W	3	0	10	54	3	SA		
4	T	Transl. of St. Martin.				Rain.	4	17	7	43	16	Rises	11	34	4	S	9	
5	Fr					4	18	7	42	29	9	0	12	8	5	M		
6	SA	☉ slow of Clock 4' 13"				4	18	7	42	☾	9	27	12	40	6	U	T	
7	Su	5th SUNDAY after Trinity.				4	19	7	41	24	9	48	1	14	7	W	N	
8	M					Thunder	4	19	7	41	☾	10	8	1	5	8	L	
9	T	Battle of Wagram, 1809.				showers.	4	20	7	40	20	10	28	2	20	9	Fr	
10	W					4	20	7	40	Y	10	49	3	0	10	SA	S	
11	T					4	21	7	39	17	11	13	3	43	11	S	10	
12	Fr	☉ slow of Clock 5' 8"				4	21	7	39	☾	11	41	4	57	12	M	K	
13	SA	<i>At Feast for Trinity, 1812.</i>				4	22	7	38	14	Morn.	6	10	13	T			
14	Su	6th SUNDAY after Trinity.				4	22	7	38	29	0	15	7	35	14	W		
15	M	Saint Swithin.				Sultry.	4	23	6	37	☾	0	58	8	53	15	T	A
16	T	☽ Perigee.				4	24	7	36	29	1	54	10		16	Fr	D	
17	W					4	25	7	35	☾	3	1	10	34	17	SA		
18	T	☉ slow of Clock 5' 46"				4	26	7	34	28	Sets	11	19		18	S	11	
19	Fr	Geo. IV. Crowned. Changeable.				4	27	7	33	☾	8	18	11	52	19	M	B	
20	SA	Margaret.				4	28	7	32	26	8	43	12	28	20	T		
21	Su	7th SUNDAY after Trinity.				4	29	7	31	☾	9	4	1	2	21	W	D	
22	M	Magdalen. Bat. Salamanca.				4	30	7	30	23	9	24	1	36	22	T		
23	T	☉ enters ♌ <i>at 5h, 4m.</i>				31	7	29	29	☾	9	48	2	11	23	Fr		
24	W	DOG DAYS begin.				4	32	7	28	19	10	7	2	47	24	SA	S	
25	T	St. James.				4	33	7	27	☾	10	25	3	33	25	S	11	
26	Fr	St. Anne.				4	34	7	26	13	10	51	4	31	26	M		
27	SA	☉ slow of Clock 6' 10"				4	35	7	25	25	11	22	5	38	27	T		
28	Su	8th SUN. aft. Trinity.				☽ Apo.	4	36	7	24	↑	11	58	6	57	28	W	S
29	M	Battle of Talavera.				4	37	7	23	19	Morn.	8	9		29	T	S	
30	T					Rain.	4	38	7	22	☾	0	4	9	30	Fr		
31	W	St. Ignatius.				4	40	7	20	13	1	39	9	54	31	SA		

- F
- ☾ L
- M
- ☽ P

M. DAY	W. DAY
1	T
2	Fr
3	SA
4	S
5	M
6	U
7	W
8	L
9	Fr
10	SA
11	S
12	M
13	T
14	W
15	T
16	Fr
17	SA
18	S
19	M
20	T
21	W
22	T
23	Fr
24	SA
25	S
26	M
27	T
28	W
29	T
30	Fr
31	SA

AUGUST HATH 31 DAYS. 1822.

- Full Moon, 2d, at 53 minutes past 7 in the evening.
- ☾ Last Quarter, 9th, at 55 minutes past 5 in the evening.
- New Moon, 16th, at 53 minutes past 6 in the evening.
- ☽ First Quarter, 24th, at 11 minutes past 4 in the morning.

morning.
 evening.
 morning.
 evening.

● FULL	
R. & s.	SEA.
H. M. H. M.	H. M. H. M.
1 24 9 34	
2 2 5 10 16	
3 0 10 54	
Rises 11 34	
6 9 0 12 8	
9 27 12 40	
9 48 1 12	
10 8 1 54	
10 28 2 20	
10 49 3 0	
11 13 3 43	
11 41 4 57	
Morn. 6 16	
0 15 7 35	
0 58 8 53	
1 54 10 7	
3 1 10 39	
Sets 11 19	
8 18 11 52	
8 43 12 28	
9 4 1 2	
9 24 1 36	
9 48 2 11	
10 7 2 47	
10 25 3 33	
10 51 4 31	
11 22 5 38	
11 58 6 57	
Morn. 8 9	
0 41 9 8	
1 39 9 54	

● FULL		CALENDAR, &c.		rises. sets		● FULL	
R. & s.	SEA.			H. M.	H. M.	R. & s.	SEA.
H. M. H. M.	H. M. H. M.			H. M.	H. M.	H. M. H. M.	H. M. H. M.
1 T	Lammas Day. Victory of Nile.	4 41 7 19	vp	2 42 10 36			
2 Fr	☽ eclipsed visible.	4 42 7 18	☾	Rises 11 15			
3 Sa	Very	4 43 7 17	20	7 52 11 46			
4 Su	9th SUNDAY after Trinity.	4 44 7 16	☾	8 12 12 24			
5 M	☉ sl. of Clock 5' 40." warm.	4 46 7 14	17	8 33 12 50			
6 T	TRANSFIGUR. OF OUR LORD.	4 47 7 13	γ	8 56 1 26			
7 W	Name of Jesus. Q CAROLINE died	4 48 7 12	14	9 19 1 56			
8 T	<i>But roled & strapped</i>	4 49 7 11	28	9 43 2 32			
9 Fr	Thunder	4 50 7 10	8	10 16 3 24			
10 Sa	St. Lawrence.	4 52 7 8	25	10 54 4 36			
11 Su	10th SUN. aft. Trinity. showers.	4 53 7 7	11	11 54 5 42			
12 M	Kg. GEO. IV. b. 1762. <i>Yes Per</i>	4 55 7 5	24	Morn. 6 48			
13 T	☉ slow of Clock 4' 40"	4 56 7 4	26	0 48 8 0			
14 W	<i>Beans sowed:-</i>	4 57 7 3	23	1 56 9 13			
15 T	ASSUMPTION. <i>Umbrella</i>	4 59 7 1	Ω	3 12 10 22			
16 Fr	D. of York born. ☉ eclipsed in-	5 0 7 0	21	Sets 11 18			
17 Sa	[visible. Day 14 hours long.	5 1 6 59	17	7 9 11 54			
18 Su	11th SUN. after Trinity. Sultry,	5 3 6 57	18	7 30 12 28			
19 M	Battle of Vimeira.	5 4 6 56	22	7 48 12 57			
20 T	☉ slow of Clock 3' 15"	5 6 6 54	14	8 11 1 33			
21 W	Duke of Clarence born.	5 7 6 53	27	8 34 2 4			
22 T	with	5 9 6 51	17	8 55 2 40			
23 Fr	☉ enters ♍	5 10 6 50	21	9 23 3 14			
24 Sa	St. Bartholomew. ☽ Apogee.	5 12 6 48	1	10 0 4 0			
25 Su	12th SUNDAY after Trinity.	5 13 6 47	15	10 42 5 6			
26 M		5 14 6 46	27	11 32 6 20			
27 T	☉ sl. of Clock 1' 25" showers.	5 16 6 44	vp	Morn. 7 35			
28 W	St. Augustine.	5 17 6 43	21	0 32 8 46			
29 T	St. John Bap. beheaded.	5 19 6 41	☾	1 37 9 36			
30 Fr		5 20 6 40	16	2 47 10 16			
31 Sa		5 22 6 38	29	2 56 11 0			

1822. SEPTEMBER HATH 30 DAYS.

- Full Moon, 1st, at 2 minutes past 8 in the morning.
- ☾ Last Quarter, 8th, at 58 minutes past 4 in the morning.
- New Moon, 15th, at 38 minutes past 6 in the morning.
- ☽ First Quarter, 23d, at 26 minutes past 6 in the morning.
- Full Moon, 30th, at 3 minutes past 7 evening.

DAY M.	DAY W.	CALENDAR, &c.	☉		☾ P.	☽ R. & S.		FULL SEA.
			rises.	sets		H.	M.	
1	Su	13th SUN. aft. Trinity. Giles. ☉	5 24	6 36	☾	Rises	11 36	
2	M	London bt. 1666, O. S. & clock	5 25	6 35	26	7 7	12 10	
3	T	[agree. ☉ fast of clock. 1' 0''	5 27	6 33	Y	7 28	12 42	
4	W	☉ fast of clock. 1' 0''	5 28	6 32	24	7 56	1 12	
5	T	Changeable.	5 30	6 30	☽	8 25	1 45	
6	Fr	☽ Perigee.	5 31	6 29	22	9 0	2 44	
7	SA	Enurchus. Copenhagen sur. 1807.	5 33	6 27	II	9 47	3 30	
8	Su	14th SUN. after Trinity. Nat. of	5 34	6 26	21	10 44	4 48	
9	M	[B. V. Mary.	5 36	6 24	☽	11 44	6 8	
10	T	Rain.	5 37	6 23	19	Morn.	7 36	
11	W	☉ fast of Clock 3' 20''	5 39	6 21	Ω	1 3	8 50	
12	T		5 40	6 20	17	2 23	9 35	
13	Fr	Bat. of Quebec. Wind	5 42	6 18	☽	3 33	10 7	
14	SA	Holy Cross.	5 43	6 17	13	4 55	10 47	
15	Su	15th SUN. after Trinity.	5 45	6 15	27	Sets	11 27	
16	M	and	5 46	6 14	☽	6 22	12 6	
17	T	Lambert.	5 48	6 12	22	6 44	12 37	
18	W	Rain.	5 50	6 10	☽	7 4	1 8	
19	T	fast of clock 6' 50''	5 52	6 8	17	7 34	1 45	
20	Fr	fast of clock 6' 50''	5 54	6 6	29	8 6	2 20	
21	SA	St. Matthew. ☽ Apogee.	5 56	6 4	4	8 41	2 54	
22	Su	16th SUN. aft. Trinity.	5 58	6 2	22	9 32	3 36	
23	M	☉ ent. ☽ 8h. 48m. morn. Equal	6 0	6 0	☽	10 30	4 36	
24	T	[day and night.	6 2	6 58	16	11 30	5 56	
25	W	Some	6 3	5 57	29	Morn.	7 16	
26	T	St. Cyprian. ☽ stationary.	6 5	5 55	☽	0 37	8 20	
27	Fr	☉ fast of clock 8' 50''	6 6	5 54	21	1 49	9 10	
28	SA	frost.	6 7	5 53	☾	3 0	9 52	
29	Su	17th S. af. Trin. Q. of Wirtem. b.	6 8	5 52	20	4 12	10 31	
30	M	☽ Perigee. [St. Michael.	6 9	5 51	Y	Rises	11 10	

DAY M.	DAY W.
1	T
2	W
3	T
4	Fr
5	SA
6	Su
7	M
8	T
9	W
10	T
11	Fr
12	SA
13	Su
14	M
15	T
16	W
17	T
18	Fr
19	SA
20	Su
21	M
22	T
23	W
24	T
25	Fr
26	SA
27	Su
28	M
29	T
30	W
31	T

AYS.

morning.
morning.
morning.
morning.

● FULL
R. & S. SEA.
H. M. H. M.

Rises	11	36
7	7	12 10
7	28	12 42
7	56	1 12
8	25	1 45
9	0	2 44
9	47	3 30
10	44	4 48
11	44	6 8
Morn.	7	36
1	3	8 50
2	23	9 35
3	33	10 7
4	55	10 47
Sets	11	27
6	22	12 6
6	44	12 37
7	4	1 8
7	34	1 45
8	6	2 20
8	41	2 54
9	32	3 36
0	30	4 36
1	30	5 56
Morn.	7	16
0	37	8 20
1	49	9 10
3	0	9 52
4	12	10 31
Rises	11	10

OCTOBER HATH 31 DAYS. 1822.

- (Last Quarter, 7th, at 20 minutes past 11 in the evening.
- New Moon, 14th, at 8 minutes past 9 in the evening.
-) First Quarter, 22d, at 24 minutes past 1 in the morning.
- Full Moon, 30th, at 17 minutes past 5 in the morning.

DAY M. W.		CALENDAR, &c.		rises. sets		P		● FULL	
DAY	M. W.			H. M.	H. M.			H. M.	H. M.
1	T	Remigius.		6	10 5 50	Y		6	10 11 46
2	W	<i>Chief Justice died Seasonable</i>		6	11 5 49	○		6	37 12 46
3	T	<i>in the Evening at 4 P.M.</i>		6	13 5 47	18		7	9 1 16
4	Fr	☉ fast of clock 11' 10"		6	14 5 46	II		7	55 2 0
5	SA			6	16 5 44	17		8	49 2 42
6	Su	18th SUN. af. Trinity. Faith.		6	17 5 43	☽		9	49 3 36
7	M		weather.	6	19 5 41	16		11	3 5 0
8	T	St. Bridget. <i>Michaelmas</i>		6	20 5 40	25	Morn.	6	22
9	W	St. Denys. <i>1822: return.</i>		6	22 5 38	Ω		0	16 7 36
10	T			6	23 5 37	26		1	34 8 30
11	Fr	☉ fast of clock 13' 5"		6	25 5 35	☿		2	42 9 14
12	SA	<i>Sup. of Salt for Michaelmas</i>		6	26 5 34	23		3	53 9 50
13	Su	19th SUN. af. Tr. Trans. of Kg.		6	28 5 32	♄		4	58 10 23
14	M		[Edw. Conf.	6	29 5 31	18	Sets.	11	3
15	T	Teresa.	Ran.	6	31 5 29	♃		5	17 11 44
16	W			6	32 5 28	13		5	43 12 17
17	T	Etheldred.		6	34 5 26	25		6	16 12 51
18	Fr	St. Luke.		6	35 5 25	♃		6	50 1 30
19	SA	☽ Apogee.		6	37 5 23	19		7	34 2 6
20	Su	20th SUN. aft. Trinity.		6	38 5 22	☿		8	27 2 46
21	M	Nelson's Vic. off Trafalgar. Cold		6	40 5 20	12		9	25 3 36
22	T	☉ fast of clock 15' 20"		6	41 5 19	24		10	30 4 16
23	W	Amer. dis. 1692. ☉ ent. ♃ and		6	43 5 17	♃		11	36 5 15
24	T			6	44 5 16	19	Morn.	6	31
25	Fr	Crispin.	showery.	6	46 5 14	♃		0	43 7 40
26	SA			6	47 5 13	14		2	14 8 40
27	Su	21st. SUN. after Trinity.		6	49 5 11	28		3	8 9 27
28	M	St. Simon & St. Jude.		6	50 5 10	Y		4	20 10 14
29	T			6	51 5 9	27		5	38 10 44
30	W	☉ fast of clock 16' 10"		6	53 5 7	♃	Rises	11	36
31	T	☽ Perigee.		6	54 5 6	27		5	53 12 20

1822. NOVEMBER HATH 30 DAYS.

- (Last Quarter, 5th, at 12 minutes past 8 in the evening.
- New Moon, 13th, at 12 minutes past 2 in the evening.
-) First Quarter, 21st, at 0 minutes past 7 in the evening.
- Full Moon, 28th, at 18 minutes past 3 in the evening.

DAY M.	DAY W.	CALENDAR, &c.	rises.		sets		P	R. & s.		FULL		
			H.	M.	H.	M.		H.	M.	H.	M.	
1	Fr	All Saints.	6	56	5	4	II	6	43	1	0	
2	SA	All Souls.	6	57	5	3	27	7	46	1	45	
3	Su	22d SUN. aft. Trin. Pr. Sophia b.	6	59	5	1	25	8	57	2	26	
4	M	☉ fast of clk. 16' 10" Day 10	7	0	5	0	26	10	10	3	27	
5	T	Powder Plot, 1605. 2 hrs. long.	7	2	4	58	Ω	11	36	4	39	
6	W	Leonard. near half-wood Snow	7	3	4	57	23	Morn.	5	51		
7	T	Leonard	7	4	4	56	22	0	37	6	59	
8	Fr	Princess Augus. Sophia born.	7	6	4	54	20	1	46	7	57	
9	SA		or	7	7	4	53	2	59	8	43	
10	Su	23d SUN. after Trinity.	7	8	4	52	15	4	0	9	22	
11	M	St. Martin. rain.	7	10	4	50	27	5	5	10	0	
12	T	☉ fast of clock 15' 40"	7	11	4	49	26	6	11	10	30	
13	W	Britius.	7	12	4	48	22	Sets	11	13		
14	T	♀ stationary.	7	14	4	46	17	4	51	11	56	
15	Fr	Machutus.) Apogee.	7	15	4	45	15	5	32	12	30	
16	SA	Moderate.	7	16	4	44	27	6	20	1	9	
17	Su	24th SUN. af. Trin. Hugh Bp. of	7	17	4	43	27	7	17	1	46	
18	M	[Lincoln. Q. CHARLOTTE died.	7	18	4	42	21	8	17	2	18	
19	T	☉ fast of clock 14' 26"	7	19	4	41	15	9	22	2	56	
20	W	Edm. K. and Martyr.	7	20	4	40	15	10	29	3	29	
21	T		Frost.	7	21	4	39	27	11	35	4	24
22	Fr	Cecilia. ☉ enters ♄	7	22	4	38	14	Morn.	5	28		
23	SA	St. Clement.	7	23	4	37	24	0	43	6	36	
24	Su	25th SUN. after Trinity.	7	24	4	36	17	1	52	7	49	
25	M	Catherine. Duke Glos. born.	7	25	4	35	20	3	6	8	50	
26	T		Settled.	7	26	4	34	0	4	26	9	42
27	W	☉ fast of clock 12' 10"	7	27	4	33	20	5	45	10	33	
28	T		weather.	7	28	4	32	II	Rises	11	20	
29	Fr) Petigee.	7	29	4	31	22	5	23	12	8	
30	SA	St. ANDREW. Day 9 hrs. long.	7	30	4	30	25	6	31	12	50	

DAY M.	DAY W.	
1	Su	A
2	M	
3	T	
4	W	
5	T	
6	Fr	S
7	SA	
8	Su	2
9	M	
10	T	
11	W	
12	T	
13	Fr	L
14	SA	
15	Su	3
16	M	
17	T	
18	W	
19	T	
20	Fr	
21	SA	S
22	Su	
23	M	
24	T	
25	W	C
26	T	S
27	Fr	
28	SA	
29	Su	
30	M	
31	T	

AYS.

the evening.
 evening.
 evening.
 the evening.

DECEMBER HATH 31 DAYS. 1822.

- (Last Quarter, 5th, at 18 minutes past 8 in the morning.
- New Moon, 13th, at 6 minutes past 9 in the morning.
- ☽ First Quarter, 21st, at 52 minutes past 9 in the morning.
- Full Moon, 28th, at 40 minutes past 1 in the morning.

● FULL	
R. & S.	SEA.
H. M.	H. M.
6 43	1 0
7 46	1 45
8 57	2 26
10 10	3 27
11 36	4 39
Morn.	5 51
0 37	6 59
1 46	7 57
2 59	8 43
4 0	9 22
5 5	10 0
6 11	10 30
Sets	11 13
4 51	11 56
5 32	12 30
6 20	1 9
7 17	1 46
8 17	2 18
9 22	2 56
10 29	3 29
11 35	4 24
Morn.	5 28
0 43	6 36
1 52	7 49
3 6	8 50
4 26	9 42
5 45	10 38
Rises	11 20
5 23	12 8
6 31	12 50

CALENDAR, &c.		rises. sets		● FULL	
DAY.	DAY.	H. M.	H. M.	H. M.	H. M.
1	Su	ADVENT SUNDAY.	7 31 4 29	7 47	1 40
2	M		7 32 4 28	9 5	2 20
3	T		7 33 4 27	10 18	3 0
4	W	☉ fast of clock 9' 40''	7 33 4 27	11 30	3 42
5	T	Sharp winds.	7 34 4 26	Morn.	4 40
6	Fr	St. Nicholas.	7 35 4 25	0 38	5 52
7	Sa		7 35 4 25	1 42	6 58
8	Su	2d SUN. in Advent. Concept. of	7 36 4 24	2 53	7 57
9	M	[B. V. Mary. or	7 36 4 24	3 54	8 37
10	T		7 37 4 23	4 53	9 27
11	W	☉ fast of clock 6' 35''	7 37 4 23	6 4	10 8
12	T	snow	7 37 4 23	7 5	10 35
13	Fr	Lucey. Adagee. //	7 37 4 23	Sets	11 14
14	Sa	St. Elizabeth storm. //	7 38 4 22	5 2	12 8
15	Su	3d SUN. in Advent. //	7 38 4 22	6 2	12 44
16	M		7 38 4 22	7 4	1 16
17	T		7 39 4 21	8 10	1 48
18	W	☉ fast of clk. 3' 10'' Change.	7 39 4 21	9 14	2 2
19	T	[Toul. il. bt. by Ld. Hood 1795.	7 39 4 21	10 20	2 53
20	Fr	able.	7 39 4 21	11 25	3 26
21	Sa	St. Thomas.	7 39 4 21	Morn.	1 17
22	Su	4th SUN. in Adv. ☉ enters ♍	7 39 4 21	0 36	5 27
23	M		7 39 4 21	1 48	6 43
24	T	☉ and Clock agree.	7 39 4 21	3 6	8 0
25	W	CHRISTMAS DAY. Very	7 39 4 21	4 24	9 1
26	T	St. Stephen.	7 39 4 21	5 44	10 11
27	Fr	St. John. ☽ Perigee. cold.	7 39 4 21	6 54	11 9
28	Sa	Innocents.	7 38 4 22	Rises	11 49
29	Su	1st SUN. aft. Christmas. Harsh	7 38 4 22	6 24	12 31
30	M	☉ slow of clock 2' 40''	7 38 4 22	7 43	1 6
31	T	Silvester. frost.	7 38 4 22	9 0	1 41

PROVINCE OF NEW BRUNSWICK.

His Excellency Major-General **GEORGE STRACEY SMYTH**,
 LIEUTENANT GOVERNOR, &c. &c. &c.

Members of His Majesty's Council.

Hon. Jonathan Bliss George Leonard, John Saunders, Christopher Billopp, Ward Chipman, John Coffin,		Hon. John M. Bliss, John Robinson, William Black, Samuel D. Street, Anthony Lockwood, George Shore.
---	--	--

Officers of the Legislative Council.

William F. Odell, Esq. *Clerk.*
 Xenophon Jouett, Esq. *Serjeant at Arms.*
 Rev. James Somerville, *Chaplain.*

Members of the House of Assembly.

William Botsford, Esquire, *Speaker.*

City of Saint John.

Harry Peters, Esq. and Hugh Johnston, Jun. Esq.

County of St. John, Ward Chipman, Jun. Andrew S. Ritchie, John M. Wilmot, Charles Simonds,	}	ESQUIRES.	}	County of Charlotte. Hugh Mackay, John Campbell, Joseph N. Clarke, Peter Stubs,
County of Westmorland. William Botsford, Rufus Smith, Joseph Crandall, Benjamin Wilson,	}	ESQUIRES.	}	County of York. Peter Fraser, John Allen, William Black , John Dow,
King's County. David B. Wetmore, John C. Vail,	}	ESQUIRES.	}	County of Sunbury. Elijah Miles, Amos Perley,
Queen's County. Samuel Scovil, William Peters,	}	ESQUIRES.	}	County of Northumberland. Richard Simonds, Hugh Munroe.

WICK.
 Y SMYTH,
 il.
 Bliss,
 nson,
 ack,
 Street,
 lockwood,
 ore.
 .
 s.
 ly.
 . Esq.
 of Charlotte.
 ckay,
 pbell,
 . Clarke,
 bs,
 of York.
 ser,
 v,
 of *St. John*
 Sunbury.
 les,
 ley,
 umberland.
 imonds,
 proe.

Officers of the House of Assembly.
E. J. Jarvis. Esq. Clerk.
 _____ Esq. Serjeant at Arms.
 Rev. James Somerville, Chaplain.

Thomas Wetmore, Esq. *Attorney General.*
 William Botsford, Esq. *Solicitor General.*
 Wm. F. Odell, Esq. *Secretary, Register, and Clerk of the Council.*
 Hon. Anthony Lockwood, *Surveyor General.*
 Hon. Anthony Lockwood, *Receiver General.*
 William Scovil, Esq. *Naval Officer.*

The Court of Chancery.
 His Excellency the LIEUTENANT GOVERNOR, *Chancellor.*
 W. Botsford, E. J. Jarvis, } *Esquires, Masters.*
 Henry Bliss,
 M. C. Hailes, Esq. *Register.*
 _____, Esq. *Master Extraordinary.*

The Court of GOVERNOR and COUNCIL, for hearing and determining Causes relating to Marriage and Divorce.
 His Excellency the LIEUTENANT GOVERNOR, and the Honorable
 HIS MAJESTY'S COUNCIL.
 Garret Clopper, Esq. *Clerk.*
 TERMS:—*The first Tuesday in February and July.*

Supreme Court.
 Honorable Jonathan Bliss, *Chief Justice.*
 John Saunders,
 Ward Chipman, } *Justices.*
 John M. Bliss,
 Henry Bliss; Esq. *Clerk.*
 W. F. Odell, Esq. *Clerk of the Crown.*
 _____, Esq. *Deputy.* *D. L. Robinson.*
 Ward Chipman, Jun. Esq. *Clerk of the Circuits, and Clerk of the Crown on the Circuits.*

Court of Vice Admiralty.
 Charles J. Peters, Esq. *Judge.*
 Ward Chipman, Jun. Esq. *Advocate General.*
 William T. Peters, Esq. *Registrar.*
 Mr. Thomas M. Hazen, *Marshal.*

Counsellors and Attornies Practising in the Province.

FREDERICTON:—Hon. Saml. D. Street, T. Wetmore, W. F. Odell, M. C. Hailes, G. F. Street, Henry Bliss, and G. P. Bliss, Esquires.

SAINT JOHN:—C. J. Peters, W. Chipman, Jun. E. J. Jarvis, W. T. Peters, R. Parker, Jun. J. T. Murray, and W. B. Klunear, Esquires.

MIRIMACHI:—T. H. Peters, A. S. Street, and ——— Street, Esqrs.

SAINT ANDREWS:—H. Hatch, H. Swimmer, and N. Parker, Esquires.

WESTMORLAND:—W. Botsford, and I. S. Morse, Esquires.

Court for the Probate of Wills and Granting Administrations:
Ward Chipman, Jun. Esq. *Surrogate General* for the Province.
William F. Odell, Esq. *Register* for Ditto.

DEPUTY SURROGATES AND REGISTERS.

Michael C. Hailes, Esq. *Deputy Surrogate*, York.

Charles J. Peters, Esq. *Deputy Surrogate*, Saint John.

John Chaloner, Esq. *Deputy Register*,

Wm. Botstord, Esq. *Deputy Surrogate*, Westmorland.

——— Esq. *Deputy Register*,

Harris Hatch, Esq. *Deputy Surrogate*, Charlotte.

———, Esq. *Deputy Register*,

Henry Nase, Esq. *Deputy Surrogate*, King's County.

———, Esq. *Deputy Register*,

N. H. De Veber, Esq. *Deputy Surrogate*, Queen's County

V. H. Peters, Esq. *Deputy Register*,

Hon. Samuel D. Street, *Deputy Surrogate*, Sunbury.

Gabriel De Veber, Esq. *Deputy Register*,

Thomas H. Peters, Esq. *Deputy Surrogate*, Northumber-

Joseph Home, Esq. *Deputy Register*, land.

His Majesty's Customs.

Henry Wright, Esq. *Collector*,

Robert Parker, Esq. *Comptroller*,

J. C. Kelly, Esq. *Surveyor and Searcher*,

John Dunn, Esq. *Preventive Officer*,

} *Port of St. John.*

St. Andrews.

Provincial Revenue.

Hon. John Robinson, *Treasurer*, ———— **ST. JOHN.**

John Chaloner, Esq. *Guager of Dutiable Articles*, **Do.**

DEPUTY TREASURERS.

Henry G. Clopper, Esq. *County York.*

Thomas Wier, Esq. *County Charlotte.*

Alfred Armstrong, Esq. Indian Island.
 Thomas H. Peters, Esq. Mirimachi.
 John Keillor, Esq. Westmorland.
 Benjamin M. Goldsmith, Esq. Richibucto.
 William Hannington, Esq. Shediac.
 Perry Dumaresq, Esq. St. Peters.
 Adam Gerard, Esq. Ristigouche.

College of New Brunswick, at Fredericton.

His Excellency the **LIEUTENANT GOVERNOR, Governor.**
 Rev. James Somerville, A. M. *President.*

The Hon. the Chief Justice, The Secretary,
 The Attorney General, The Solicitor General,

WITH

Hon. John M. Bliss, Hon. Wm. Black,
 Hon. Samuel D. Street, Hon. A. Lockwood,
 Rev. Ralph Milner, F. Robinson, Esq. and
 Peter Fraser, Esq.

TRUSTEES.

Hon. John M. Bliss, *Treasurer and Clerk.*
 Mr. D. B. Shelton, *Tutor.*

The Public Grammar School in the City of St. John.

The **RECTOR** of St. John, *President,*

The Hon. John Robinson, *Mayor,*
 Ward Chipman, Jun. Esq. *Recorder,*
 The Hon. Ward Chipman,
 The Hon. William Black,
 The Rev. George Burns, D. D.

DIRECTORS.

Charles J. Peters,
 Henry Wright, } *Esquires,*
 Thos. Paddock, }

R. Parker, Jun. Esq. *Treasurer and Clerk.*
 Mr. James Paterson, *Master.*

*The Governor and Trustees of the Madras School
 in New Brunswick.*

Incorporated August 25, 1819.

The **LIEUTENANT GOVERNOR** or **Commander in Chief** of the
 Province for the time being.

The Lord Bishop of the Diocese,
 The Chief Justice,
 The Members of His Majesty's Council,
 The Speaker of the House of Assembly,
 The Judge of the Admiralty.

The Mayor and Recorder of Saint John.
The Rector and Church Wardens of Trinity Church in
St. John, *with the*

Rev. George Burns, D. D.

Henry Wright, William Scovil, John Head, and Edw. J. Jarvis, Esquires.

Edward J. Jarvis, Esq. *Secretary and Treasurer.*

George M. Bliss, Esq. *Dy. Secretary to Madras Institution.*

PLACES.	MADRAS SCHOOLS.	INSTRUCTORS.
CENTRAL—Saint John, Fredericton. in the College, St. Andrews, Gage Town, Kingston, Hampton, Woodstock, Sussex Vale, Norton, Fort Comberland, Dorchester, Northesk, Westcock, Springfield.	{ Boys, Girls, Children of Colour,	Mr. Bragg.
		Mr. Bragg,
		Mr. Till.
	{ Boys, Girls,	Mr. Shelton,
		Mr. Baird,
		Mr. Robinson,
		Mr. Babbet,
		Mr. Loudie,
		Mr. _____
		Mr. Gault,
		Mr. and Mrs. Leggett,
		Miss Martin,
		Mr. Barbárie,
		Mr. Cary,
		Mr. Smith,
Mr. Holbrook,		
Mr. Fairweather.		

*St. John District Committee of the Society for Promoting
Christian Knowledge.*

Hon. William Black, *President.*

William Scovil, Esquire, *Vice President.*

Ezekiel Barlow, Esquire, *Treasurer.*

Rev. Robert Willis, *Secretary.*

Rev. Abraham Wood, *Assistant Secretary.*

Terms of Admission—1 Guinea Donation, and 1 Guinea annually. Recommendations from a Member of the Society.  The Depository of Books and Tracts is the Store of Ezekiel Barlow, Esquire.

*New Brunswick Auxiliary Bible Society—Established at
St. John, May 20, 1819.*

The object of this Institution is to co-operate with the *British and Foreign Bible Society*, in disseminating the Holy Scriptures, without note or comment throughout the world.

The Rev. George Burns, D. D. *President.*

Charles J. Peters, Esquire,

Hugh Jobuston, Sen. Esquire,

John Ferguson, Esquire.

John M. Wilmot, Esquire,

Alexander M'Leod, Esq. *Treasurers*

Mr. James Paterson, Rector of the Grammar School, *Secretary.*

Depository of Bibles and Testaments, the Store of M'Leod, Robertson & Co.

Vice Presidents.

Incorpo
Hon.
Ward
Thos.
Robert
Nehen
Lewis

The
His

H
H
T

H
C
H
H
G

The
Hon
W.
Pete
Hen
E. V

COMM

BANK OF NEW BRUNSWICK.

Incorporated by Act of the General Assembly, the 25th March, 1820.

Hon. John Robinson, *President.*

Hon. Wm. Black, Ward Chipman, Jun. Esq. Thos. Millidge, Esq. Robert Parker, Jun. Esq. Nehemiah Merritt, Esq. Lewis Bliss, Esq.	} <i>Directors.</i>	Z. Wheeler, Esq. Ezekiel Barlow, Esq. Hugh Johnston, Sen. Esq. Mr. Henry Gilbert, Mr. R. W. Crookshank, Mr. Stephen Wiggins.
---	---------------------	---

H. H. Carmichael, Esquire, *Cashier.*

Robert Parker, Jun. Esquire, *Solicitor.*

The New Brunswick Central Society for Promoting the Rural Economy of the Province.

His Excellency the Lieutenant Governor, *President,*

Hon. Judge Saunders, Peter Fraser, Esq.	} <i>Vice Presidents,</i>	
--	---------------------------	--

Hon. A Lockwood, *Secretary,*

M. C. Hailes, Esq. *Assistant Secretary.*

H. H. Carmichael, Esq. *Treasurer.*

ASSISTANTS.

Hon. Judge Bliss,

Major J. Allen,

Hon. S. D. Street,

Major Robinson,

Thomas C. Lee, Esquire,

Fredericton Emigrant Society.

His Excellency the Lieutenant Governor, *Patron,*

Col. the Hon. Sir Robert Le Poer Trench, *President,*

Hon. Judge Saunders, Hon. Judge Bliss,	} <i>Vice Presidents,</i>	
---	---------------------------	--

Hon. Anthony Lockwood, *Secretary,*

George F. Street, Esq. *Treasurer.*

COMMITTEE.

The Attorney General,

M. C. Hailes, Esq.

Hon. S. D. Street,

Mark Needham, Esq.

W. F. Odell, Esq.

James Taylor, Esq.

Peter Fraser, Esq.

Mr. J. Slason,

Henry Smith, Esq.

Mr. J. Ring.

E. W. Miller, Esq.

COMMITTEE— <i>Saint John</i>	} <i>Esquires.</i>	{ Jas. White, Lauchlan Donaldson, Hugh Flaherty, and James Ewing.
------------------------------	--------------------	--

Secretary.
Peterson & Co.

COMMITTEE—*St. Andrews* { High Mackay,
John Campbell,
Peter Stubs, } Esquires.

Provincial Vaccine Establishment, N. Brunswick.

CENTRAL STATION—ST. JOHN:

His Excellency the Lieutenant Governor, and His Majesty's Council, Patrons of the Institution.

Hon. John Robinson, Mayor,
Hon. William Black,
Col. the Hon. Sir R. Le P. Trench, K. C. B.
Rev. Robert Willis,
Rev. George Burns, D. D.
Alexander Boyle, Esquire, M. D. } Directors
of the
Institution.

COMMITTEES.

Frederickton—Thomas Wetmore, Esq. Attorney General,
Rev. James Somerville,
William F. Odell, Esquire.

St. Andrews—Robert Pagan, Esquire,
Rev. Jerome Alley.

VACCINATING SURGEONS.

St. John—John Head, Esquire,

Frederickton—C. Grant, Esquire, Surgeon, 74th Regt.

St. Andrews—The Medical Officer in charge of the Troops.

Supervisors of the Great Roads throughout the Province.

Thomas C. Lee,
Benjamin Wilson, } Esquires.

Commissioners for Seizing Pine Timber cut without Licence.

James White,
Henry G. Clopper, } Esquires,

CLERGY of the Established Church.

Hon. and Right Rev. ROBERT STANER, D. D. Lord Bishop of Nova Scotia, New Brunswick, and their Dependencies.

Rev. James Milne, Rector of *Frederickton*.
Rev. Robert Willis, Rector of *Saint John*.
Rev. Abraham Wood, Assistant at Ditto, and *Parish of Lancaster*.
Rev. Jerome Alley, Rector of *Saint Andrews*.
Rev. Richard Clarke, Rector of *Saint Stephens*.
Rev. Frederick Diblee, Rector of *Woodstock*.
Rev. Ralph Milner, Rector of *Maugerville*.
Rev. Samuel R. Clarke, Rector of *Gage Town*.
Rev. Oliver Arnold, Rector of *Sussex*.
Rev. Eius Scovil, Rector of *Kingston*.
Rev. — Milner, Rector of *Sackville*.
Rev. James Cookson, Rector of *Hampton*.

Esquires.
runswick.

His Majesty's

Directors
of the
Institution.

General,

Regt.
Troops.

Province.

Lickeyce.

Arch.
shop of Nova

Lancaster.

Rev. Henry Hayden, Rector of *Waterborough*.
Rev. James Somerville, Itinerant Missionary for *Queensbury* and the adjacent Parishes.
Rev. John Burnyeat, Itinerant Missionary for the vacant Districts of the Province.

Established Church of Scotland.

SAINT JOHN—Rev. George Burns, D. D.

Catholic Church.

Rev. Joseph E. Morisset, *Saint John*—Rev. Andrew T. Legard, *Indian Village*—Rev. Isadore Porier, *Dorchester and Memramcook*.

County of YORK.

Thomas Wetmore,
William F. Odell,
John Allan, } Esquires, Justices of the Inferior Court of Common Pleas.

The Members of His Majesty's Council, and the Attorney and Solicitor General, with William F. Odell, Archibald M'Lean, David M'Gibbon, Peter Clements, John Bedell, John M'Kay, Jacob Ellegood, Daniel Morehouse, Peter Fraser, Henry Smith, Richard Ketchum, James Upham, John Allen, Frederick P. Robinson, Thomas C. Lee, and James MacIaughlan. Esquires, Justices of the Peace.

Edward W. Miller, Esquire, *High Sheriff*.

Esquire, *Keeper of the Rolls and Clerk of the Peace, and of the Inferior Court of Common Pleas.*

William Taylor, } Esquires, Coroners.

Peter Fraser,
Andrew Phair,
Henry Smith,
Joseph Kennah, } Licensed Auctioneers, Fredericton.

County of WESTMORLAND.

Samuel Gay,
Rufus Smith,
John Keillor,
Benjamin Wilson, } Esquires, Justices of the Inferior Court of Common Pleas.

The Members of His Majesty's Council, and the Attorney and Solicitor General, with Samuel Gay, Rufus Smith, John Keillor, Benjamin Wilson, Ralph Siddall, Titus Knapp, Leonard Reed, James Easterbrooks, Andrew Weidon, Edward Dixon, John Chapman, Christopher Harper, William Crane, jun. William Hannington, James Sayre, William Scott, William Wells, Phillip Palmer, and Malcolm Wilmot. Esquires, Justices of the Peace.

James Sayre, Esquire, *High Sheriff*.

William Botsford, Esquire, *Keeper of the Rolls and Clerk of the Peace and Inferior Court of Common Pleas.*

Gideon Palmer, and James Hughson, Esquires, Coroners.

William Botsford, Esquire, *Register of Deeds and Wills.*

Samuel Gay,
Rufus Smith, } Esquires, Commissioners for taking Ball in the Supreme Court; and

John Keillor,
Benjamin Wilson, } Commissioners for taking Affidavits in the Supreme Court.

County of CHARLOTTE.

Robert Pagan, }
 Hugh M'Kay, } Esquires, *Justices of the Inferior Court of*
 Thomas Wyer, } *Common Pleas.*

The Members of His Majesty's Council, and the Attorney and Solicitor General, with Robert Pagan, Hugh M'Kay, Thomas Wyer, David Owen, Daniel M'Masters, Moses Gerrish, Joseph Porter, Donald M'Laughlan, John Campbell, Peter M'Callum, Joseph N. Clarke, (of the Quorum.) Warren Hatheway, Thomas Armstrong, Colin Campbell, Thomas Wyer, jun. Alexander Humphray, Moses Vernon, Gilbert Ruggles, and Wm. Franklin, Esquires, Justices of the Peace.

Elisha Andrews, Esquire. *High Sheriff.*

Harris Hatch, Esquire, *Keeper of the Rolls and Clerk of the Peace and Inferior Court of Common Pleas.*

Donald M'Laughlin, Esquire, *Coroner.*

Harris Hatch, Esquire, *Register of Deeds and Wills.*

Robert Pagan, }
 Hugh M'Kay, } Esquires, *Commissioners for taking Bail in the Supreme*
 Thomas Wyer, } *Court.*

Moses Gerrish, }

Robert Pagan, }
 Hugh M'Kay, } Esquires, *Commissioners for*
 Thomas Wyer, } *taking Affidavits in the*
 Moses Gerrish, } *Supreme Court.*
 Harris Hatch, }

Thomas Wyer, and Colin Campbell, Esquires, *Licensed Auctioneers.*

KING'S County.

David Pickett, }
 Henry Nase, } Esquires, *Justices of the Inferior Court of*
 Oliver Arnold, } *Common Pleas.*
 David B. Wetmore, }

The Members of His Majesty's Council, and the Attorney and Solicitor General, with David Pickett, Henry Nase, Oliver Arnold, John Forrester, George Pittfield, Thomas Ketchum, Rolof Rulofson, Henry Leonard, David W. Wetmore, (of the Quorum.) Frederick Wills Knox, John Smith, Gould Pickett, Benjamin Crawford, and Henry Scovil, Esquires, Justices of the Peace.

Walter Bates, Esquire, *High Sheriff.*

William Tyng Peters, Esquire, *Keeper of the Rolls and Clerk of the Peace and Inferior Court of Common Pleas.*

Henry Nase, }
 David B. Wetmore, } Esquires, *Coroners.*

George N. Arnold, }

Gould Pickett, Esquire, *Register of Deeds and Wills.*
 Hon. John Coffin, } Esquires, *Commissioners for taking Bail in the*
 David Pickett, } *Supreme Court.*

Hon. John Coffin, }
 David Pickett, } Esquires, *Commissioners for*
 Wm. Tyng Peters, } *taking Affidavits in the*
 Caleb Wetmore, } *Supreme Court.*

Simon Baxter, }
 John Sheck, } Esquires, *Licensed Auctioneers.*

Jo
 V.
 Sa
 The
 ral, wi
 Colvill,
 Justices
 Nath
 Peace a
 Vale
 Nath
 Vale
 Thom
 V. H
 Saml
 Samu
 John
 Val.
 Samu
 N. H

Isa
 Da
 The
 ral, wi
 Quorum
 Penbod
 Gabri
 Hon.
 Inferior
 Gabr
 Hon.
 Gabri
 John
 Isaac
 Davi
 Hon.
 Isaac
 Davi
 Gabr
 Will

Ho
 Al
 Ri
 Jo
 The
 neral, v
 Home,
 zte, W

QUEEN'S County.

John Yeamans, }
 V. H. Peters, } Esquires, Justices of the Inferior Court of
 Samuel Scovil, } Common Pleas.

The Members of His Majesty's Council and the Attorney and Solicitor General, with John Yeamans, Samuel Scovil, Rev. Samuel R. Clarke, John Colvill, Abiathar Camp, Richard Yeamans, and William Peters, Esquires, Justices of the Peace.

Nathaniel Hubbard De Veber, Esquire, *High Sheriff.*

_____, Esquire, *Keeper of the Rolls and Clerk of the Peace and Inferior Court of Common Pleas.*

Valentine H. Peters, Esquire, *Register of Deeds and Wills.*

Nathaniel H. De Veber, Esquire, *Deputy Surrogats.*

Valentine H. Peters, Esquire, *Deputy Register.*

Thomas Gilbert, Esquire, *Coroner.*

V. H. Peters,

Saml R. Clarke, } Esquires, Commissioners for taking Affidavits in the
 Samuel Scovil, } Supreme Court.

John Yeamans,

Val. H. Peters, } Esquires, Commissioners for taking Bail in the Supreme
 Samuel Scovil, } Court.

N. Hubbard De Veber, Esquire, *Licensed Auctioneer.*

County of SUNBURY.

Isaac Hubbard, } Esquires, Justices of the Inferior Court of
 David Burpe, } Common Pleas.

The Members of His Majesty's Council, and the Attorney and Solicitor General, with Elijah Miles, Isaac Hubbard, David Burpe, John Hazen, (of the Quorum.) Ichabod Smith, Nathan Smith, Clapman Smith, and Stephen Penbody, Esquires, Justices of the Peace.

Gabriel De Veber, Esquire, *High Sheriff.*

Hon. Samuel D. Street, *Keeper of the Rolls and Clerk of the Peace and Inferior Court of Common Pleas.*

Gabriel De Veber, Esquire, *Register of Deeds and Wills.*

Hon. S. D. Street, *Dep. Surrogate,* } *For the Probate of Wills and Grant-*
 Gabriel De Veber, *Dep. Register,* } *ing Administrations in the County.*

John Hazen, and Solomon Perley, Esquires, *Coroners.*

Isaac Hubbard, } Esquires, Commissioners for taking Bail in the
 David Burpe, } Supreme Court.

Hon. S. D. Street,

Isaac Hubbard, } Esquires, Commissioners for taking Affidavits in
 David Burpe, } Supreme Court.

Gabriel De Veber, Esquire, *County Treasurer.*

William Perley, *Licensed Auctioneer.*

County of NORTHUMBERLAND.

Hugh Munro, }
 Alexander Davidson, } Esquires, Justices of the Inferior Court of
 Richard Simonds, } Common Pleas.
 Joseph Home, }

The Members of His Majesty's Council, and the Attorney and Solicitor General, with Hugh Munro, Francis Peabody, William Ferguson, Joseph Home, James Roy, Alex. Davidson, Richard Simonds, Murdoch M'Kenzie, Wm. John Munroe, Joseph Saunders, Robert Ferguson, Thomas Fer-

guson, Richard Price, John Clarke, William Nicholson, John Wheaton, Perry Dumaresq, John Fraser, Alexander Rankin, George Thompson, Thomas Ostle, (of the Quorum.) Samuel M'Kean, Richard Smith, and William Bedell, Esquires, *Justices of the Peace.*

Richard Samuel Clarke, Esquire, *High Sheriff.*

Thomas H. Peters, Esquire, *Keeper of the Rolls and Clerk of the Peace and Inferior Court of Common Pleas.*

Farqohar M'Rea, and James Wright, Esquires, *Coroners.*

Andrew Reid, Esquire, *Register of Deeds and Wills.*

Hugh Munro.

Alexander Davidson, } Esquires, *Commissioners for taking Bail in the Supreme Court.*

Richard Simonds,

Joseph Home,

Robert Ferguson,

Perry Dumaresq,

Samuel M'Kean,

Thomas Ostle,

John Wheaton,

Thos. H. Peters,

} Esquires, *Commissioners for taking Affidavits in the Supreme Court.*

William Davidson, Richard S. Clarke, and Patrick Henderson, *Licensed Auctioneers.*

STAFF OF THE ARMY,

IN THE PROVINCE OF NEW BRUNSWICK,

UNDER THE COMMAND OF HIS EXCELLENCY MAJOR GENERAL

George Stracey Smyth,

Hon. George Shore, (Capt. H. P. 104th Foot) *Aid-de-Camp.*

Hon. George Shore, *Adjt. Gen. Militia Forces.*

Lieutenant J. Gallagher, (H. P. 98th Foot) *Town Major.*

Commissariat Department.

Thomas Price, Esquire, *Assistant Commissary General.*

John S. Jesse,

George Swinney,

W. Plant,

H. C. Darling,

} Esquires, *Deputy Assistant Commissary Generals*

T. P. Marter, Esquire, *Assistant Storekeeper General.*

C. A. Clarke, Esquire, *Dep. Assist. Com. Gen. Fredericton.*

Ordnance Department.

R. Fife, Esquire, *in Charge.*

Barrack Department.

Andrew Phair, Esquire, *Dep. Assist. Barrack Master Gen.*

John Chaloner, Esquire, *Assist. Barrack Master—St. John.*

Engineer Department.

Captain Philip Barry, *Commanding.*

Lieutenant William C. Forbes—*Fredericton.*

Medical Department.

Alexander Boyle, Esquire, M. D. *Surgeon to the Forces.*

Chaplains.

Rev. James Milne, *Frederickton*—Rev. Robert Willis, *St. John*—
Rev. Jerome Alley, *St. Andrews.*

GARRISONS--*Frederickton.*

Major John A. Mein, 74th Regiment, *Commandant.*
Saint John.

Captain David Stewart, 74th Regiment, *Commandant.*
Saint Andrews.

Captain Jones, 74th Regiment, *Commandant.*

Royal Artillery.

Captain Johnston, *Commanding.*

His Majesty's 74th (Assaye) Regiment.

Distinguished itself at the Battles of "ASSAYE" "BASACO."
"SERINGAPATAM." "FUENTES D'ONOR." "CIUDAD RODRIGO."
"BADAJOZ." "SALAMANCA." "VITTORIA." "PYRENEES."
"NIVELLE." "ORTHEZ." "TOULOUSE." "PENINSULA."

Lieutenant General James Montgomerie, *Colonel.**

Lieut. Colonel.

Hon. Sir R. Trench, K. C. B.*

Majors.

R. Manners, (l. c.)*

J. A. Mein.

Captains.

D. Macqueen,

David Stewart,

John Ovens, (*Staff in Botany*
Bay.)

Geo. Hillier, (*Sec. to Gen. Sir*
P. Maitland, Up. Canada.)

Eyre J. Crabb,*

Francis Ansel,||

Joshua Wilson,

Lieutenants.

A. H. Pattison,

Jason Hassard,

John Alves,

Charles King,||

William Graham,

Samuel Heron,||

A. Atkinson,

James Fleetwood.*

Robert Barker,*

R. Davis,

William Black,*

Ross Flood, (*adj.*)

Ensigns.

John Taylor,*

L. McPherson,||
 J. McClintock,*
 C. A. Campbell,*
 George Gore,
 Annesley Eyre.
 Thomas Gordon,
 Augustus Ansell,

Paymaster.
 J. Hassard,

Adjutant.
 R. Flood, (*lieut.*)

Quarter Master.
 Donald Fraser.

Surgeon.
 C. Grant,

Assistant Surgeons.
 R. Rankin,
 E. McIvers,||

* In England. || Newfoundland Station.

City of Saint John.

Honorable JOHN ROBINSON, MAYOR.
 WARD CHIPMAN, Jun. Esquire, RECORDER.

ALDERMEN.	ESQUIRES.	ASSISTANTS.	WARD.
Stephen Humbert,	}	Mr. Rich. Lawrence,	<i>King's,</i>
Noah Disbrow,		Mr. Daniel Leavitt,	<i>Queen's,</i>
Thomas Harding,		Mr. George Bonsall,	<i>Duke's,</i>
Gregory Van Horne,		Mr. John Clarke,	<i>Sidney,</i>
Joseph Ponsford,		Mr. J. Stackhouse,	<i>Guy's,</i>
John Wightman,		Mr. Thomas Lockey,	<i>Brook's.</i>

James White, Esquire, *High Sheriff,* of the City and
 James C. F. Bremner, Esq. *Coroner,* } County,

Charles J. Peters, Esquire, *Common Clerk.*

Thomas Sancton, Esquire *Chamberlain.*

Mr. Joshua Bunting, *High Constable.*

R. W. Nowlan, *Gabl Keeper.*

J. Bunting,
 Wm. Fearerby, } *Marshals.*
 Fred. Rupert,

CONSTABLES.—Henry Golding, Phares Martin, Thos. Wier,
 J. Clayborne, Law. Stivers, Wm. Fearerby, R. W. Nowlan, J.
 Wood, Fred. Rupert, Jas. White, Bernard Campbell, John Rey-
 nolds, George Ellison, Wm. Clucas, Geo. M'Donald, Rich. Brad-
 ley, Daniel Brown, John Howard, Jun. Henry Pratt, James Baird.
Carleton, James H. Lilly, Michael Brothers.

HOG REAVES—R. W. Nowlan, H. Pratt, Levi Lockhart, Jas.
 Baird; and Frederick Rupert, *Carleton.*

Com
 Dir
 Ove
 John
 Pos
 Ward
 HA
 Vis
 Smith,
 Con
 Con
 ram B
 BR
 Reed,
 ker, J
 Purvis
 LIC
 John
 Wheel
 INS
 Lake,
 CU
 AND H
 Compl
 SUN
 Benn
 vid Fi
 Steph
 INS
 Grant
 INS
 James
 Co
 AND I
 Gu
 COM
 Thon
 Ewic

COLLECTOR OF TAXES—Mr. Joseph Knutton.

DITO AT CARLETON—Mr. Joseph Stackhouse.

OVERSEERS OF THE POOR—James O. Betts, George Harding, John Clarke, and Samuel Theall.

PORT WARDENS—Hugh Johnston, Ezekiel Barlow, and John Ward, Esquires.

HARBOUR MASTER—Captain George Matthew.

VISITING PHYSICIANS—John Boyd, M. D. and Wm. Howe Smith, Esquires.

COLLECTOR OF ANCHORAGE— _____ Esquire.

COLLECTOR OF ANCHORAGE AT THE BREAKWATER—Mr. Hiram Betts.

BRANCH PILOTS—Thomas Reed, Abraham Mabee, John Reed, John Leavitt, John Mills, John Wightman, David Walker, James Reed, Felix Thomas, Smith Thomas, and Charles Purvis.

LICENSED AUCTIONEERS—Messrs. Crookshanks & Johnston; John M. Wilmet and Co.; Messrs. Kinnear & Pidgeon; Z. Wheeler, Esquire; John Cox, and David Hatfield & Son.

INSPECTORS OF PICKLED FISH—Jeremiah Whelpley, Edward Lake, William Whelpley, and Samuel Strange.

CULLERS OF DRIED FISH, INSPECTORS OF HERRINGS, STAVES, AND HOOP-POLES—David Waterbery, William Hewett, John Campbell, Edward Lake, and Peter Cables.

SURVEYORS OF LUMBER—James Price, A. M'Grotty, James Bennett, Thomas M'Kain, John Roberts, Richard Mott, David Fisher, John Sherwood, A. Baker, H. Pratt, George Bond, Stephen James, John Campbell, and Thomas Leach.

INSPECTOR OF LATHWOOD, STAVES, AND HOOP-POLES—Jas. Grant.

INSPECTOR OF CORD-WOOD, AND CLERK OF THE MARKET—James O. Betts.

COLLECTOR OF SLIPPAGE AND WHARFAGE, WEIGHER OF HAY AND MEASURER OF COALS—Seth Seely.

GAUGER—John Chalouer, Esquire.

Chamber of Commerce.

Hon. William Black, *President,*

Hugh Johnston, Jun. Esquire, *Vice President.*

Mr. James Robertson, Jun. *Secretary.*

COMMITTEE—Z. Wheeler, Esquire, Charles Simonds, Esquire, Thomas Millidge, Esquire, Mr. R. W. Crookshank, Mr. James Ewing, Mr. Thomas Barlow.

City and County of Saint John.

The MAYOR, and } *Justices of the Mayor's Court.*
 RECORDER, }
 The MAYOR, RECORDER, } *Justices of the Peace and*
 and ALDERMEN, } *of the Quorum.*

Hon. William Black,
 James Simonds,
 John Howard,
 Thomas Menzies,
 Hugh Johnston,
 John Ward,
 William Scovill,
 Munson Jarvis,
 John Brundage,
 Philip Mosier,
 Thomas Millidge,

ESQUIRES,
Justices of the Peace.

James Peters,
 Ralph M. Jarvis,
 John Brown,
 Lewis Bliss,
 Charles Simonds,
 Zalmon Wheeler,
 Clowes Carman,
 John Jordan,
 Lauchlan Donaldson,
 John Goddard,

Charles J. Peters, Esquire, *Keeper of the Rolls, Clerk of the Mayor's Court and of the Sessions of the Peace.*

Thomas Sancton, Esquire, *County Treasurer.*

John Chaloner, Esquire, *Register of Deeds and Wills.*

Hon. John Robinson, } *Commissioners for taking Bail in*
 William Campbell, Esq. } *the Supreme Court.*

Charles J. Peters, }
 Ward Chipman, Jr. } *Commissioners for tak-*
 Edward J. Jarvis, } *ing Affidavits to be read*
 Wm. T. Peters, } *in the Supreme Court.*
 Robt. Parker, Jun. }
 W. B. Kinnear, }

FIREWARDENS.

Hugh Johnston, Esquire,
 Charles J. Peters, Esquire,
 Thomas Handford, Esquire,
 Thomas Sancton, Esquire,
 Stephen Huabert, Esquire,
 Thomas Millidge, Esquire,
 Thomas Pettingell, Esquire,

Oraven Calverley, Esquire,
 John M. Wilmot, Esquire,
 Ezekiel Barlow, Esquire,
 Lauchlan Donaldson, Esquire,
 Mr. Henry Gilbert,
 Mr. Hugh Flaherty,
 Mr. Richard Lawrence.

Members of the Friendly Fire Club.

Hon. John Robinson,
 Hon. William Black,
 Charles J. Peters, Esq.
 Hugh Johnston, Esq.
 John Ward, Esq.
 David Hatfield, Esq.
 Thomas Millidge, Esq.
 James C. F. Bremner, Esq.
 William T. Peters, Esq.

James Peters, Esq.
 William Donald, Esq.
 W. H. Smith, Esq.
 Zalmon Wheeler, Esq.
 Andrew S. Ritchie, Esq.
 Mr. James Hendricks,
 John Ward, Jun.
 Henry Gilbert,
 James T. Hanford.

Edward J. Jarvis, Esq.
Craven Culverley, Esq.
Harry Peters, Esq.
Ezekiel Barlow, Esq.
Ralph M. Jarvis, Esq.
James Potter, Esq.
John M. Wilmot, Esq.

HONORARY MEMBERS.

Hon Chief Justice Bliss,
Hon. Christopher Billoy,
Hon. John Black,
Thomas Wetmore, Esq.
Munson Jarvis, Esq.

Thomas Smith,
James Burns,
Alexander Edmond,
R. W. Crookshank,
Thomas Barlow,
Isaac L. Bedell,
George Pagau.

William Campbell, Esq.
John L. Venner, Esq.
Mr. Richard Sands,
James Grigor,
Daniel Leavitt,

AND ALL FIREWARDENS.

MEMBERS OF THE UNION FIRE CLUB.

This Club is composed exclusively of Young Men, and its object like that of the FRIENDLY FIRE CLUB, is for the general and their own particular good.—They are furnished with Lanterns, Baskets, Bed Screws, Screw Drivers, and large Bags, all which they carry with them to the place on fire. The Members of this Club wear a white Hat with the letters Union F. C. painted thereon.

Mr. Daniel Leavitt,
Benjamin L. Peters.
Hugh Johnston, Jun.
Alexander Johnston,
James Kirk,
John Kinnear,
Charles Raymond,
George Coats,
Simeon L. Lugin,
Robert Godfrey,
Isaac Ketchum,
Solomon Nichols,
John Allau,
Thomas Leavitt,
John Kerr,
James Robertson,
Joe Braud,

Mr. Leveret H. De Veber,
William Barr, Jun.
James Robertson, Jun.
Daniel Scovil,
Thomas Sandall,
James H. Fowler,
Thomas Nisbet,
John M'Clure,
Phares Martin,
John R. Partelow,
George Matthew, Jun.
Ezekiel Barlow, Jun.
Thomas Raymond,
Thomas B. Millidge,
James O. Betts,
Robert Ray,
Henry Chubb,

REGISTERED FIREMEN.

MR. DAVID WATERBERY, CHIEF ENGINEER.

ENGINE, No. 1—*Wellington.*
Mr. John Melick, Captain.
Mich. Hennigar, Jun. Lieut.
Wm. Godsoe, Jun. Clerk.

ENGINE, No. 2—*Waterloo.*
Mr. Levi Lockhart, Captain.
David Marshall, Lieut.
Clerk.

ENGINE, No. 3—*Nelson.*

Mr. C. Van Horne, Captain.
John C. Waterbery, Lieut.
James White, Clerk.

ENGINE, No. 4—*Smyth.*

Mr. A. Hutchinson, Capt.
Samuel Gillies, Lieut.
Phinley Crawford, Clerk.

The Terms of the Sitting of the Courts of General Sessions and Inferior Courts of Common Pleas.

SAINT JOHN.—Third Tuesday in March, and first Tuesday in June, September and December.

YORK.—Second Tuesday in January and June—*Additional Terms of the Common Pleas*, Third Tuesday in March, and second Tuesday in October.

WESTMORLAND.—Third Tuesday in June, and second Tuesday in December—*Additional Terms of the Common Pleas*, Second Tuesday in March and September.

CHARLOTTE.—Second Tuesday in April, and third Tuesday in September—*Additional Terms of the Common Pleas*, Second Tuesday in July, and December.

KING'S COUNTY.—First Tuesday in January and July—*Additional Terms of the Common Pleas*, First Tuesday in May and November.

QUEEN'S COUNTY.—Fourth Tuesday in January and June—*Additional Terms of the Common Pleas*, Fourth Tuesday in April and October.

SUNBURY.—Third Tuesday in January and June—*Additional Terms of the Common Pleas*, Fourth Tuesday in March, and third Tuesday in October.

NORTHRUMBERLAND.—^{Third} Tuesday in March and ^{fourth} August—*Additional Terms of the Common Pleas*, ^{Second} Tuesday in June and ^{first} November.

Holidays at the Public Offices.

Jan. 1. New Year's Day.
30. King Charles, Martyr.

March 17. Saint Patrick.
25. Lady Day.

April 5. Good Friday.
8. Easter Monday.
9. Easter Tuesday.
23. Saint George. King's Birth Day kept.

May 27. Whit Monday.
28. Whit Tuesday.

May 29. Resto. K. Charles II.

June 24. Saint John, Baptist.

July 19. Geo. IV. Crowned.

Sept. 29. Michaelmas Day.

Nov. 5. Gunpowder Plot.
30. Saint Andrew.

Dec. 25. Christmas Day.
26 }
27 } Christmas Holidays.
28 }

Road
To H
Ha
J.
Su
Su
Ca
Ja
Ju
Ch
Th
Me
W
S
Ho
Fo
Note
Ho
W
mi
Road
To H
Ho
Fe
Oc
Br
Di
Su
Fe
Fr
Note
di
Co
mi
Rou
From
T
H
N
A
W
F

**General
Pleas.**

June, Sep-

Terms of the
y in Octo-

in Decem-
in March

September
July, and

ional Terms

-Additional
pber.

Terms of the
n October.

-Additional
pber.

Charles II.

Baptist.

Crowned.

Day.

Plot.

ay.

Holidays.

ROADS THROUGH THE PROVINCE.

*Roads from the City of St. John to
Fort Cumberland.*

	MILES.
To Hammond River,	14½
Hampton Ferry,	10
J. Baxter,	10
Studville,	8
Sussex Vale, Spicer's,	6
	-48½

Carlisle's,	13
James Blakney's,	10
Justice Scott's,	8
Christian Steve's,	9
The bend of P'tico. Riv.	10
	-50

Memramcok Bridge,	
M'Eachran's,	14
Westmorland C. House,	
Palmer's,	9
Sackville,	20
Houghson's,	
Fort Cumberland,	6
	-46

Note—From the Court-
House to the Fort by
Westcock Ferry, 11
miles. 144½

*Road from the City of St. John to
Fredericton.*

To Hampton Ferry,	24½
Head of the Bellisle,	10
Ferry at Worden's,	12
Ocknabog Bridge,	9
Bridge at Corey's Mill,	8
Ditto at Swan Creek,	8½
Sunbury Court House,	9
Ferry at Oromocto,	2
Fredericton,	9
	-92

Note—By turning to Gage Town the
distance between Ocknabog and
Corey's Mill is increased about a
mile.

*Road from St. John to Fredericton, on
the Western side of the River.*

From Carleton to Brundages	4
To Dolny's Bridge,	2½
Ham's,	4½
Nase's Ferry,	5
Across the Ferry,	1
Worden's,	20
Fredericton,	45½
	-82½

*Road from St. John to Fredericton, on
the Eastern side of the River. MILES:*

To the head of Bellisle,	34½
Ferry at Washademoac, and across Watson's,	12½
Jemseg Ferry, Birdsell's,	6
Tilley's, in Sheffield,	13
S. Perley's, Mauderville,	10
Ferry across to Fiede- ricton,	10
	-86

Road from St. John to St. Andrews.

From Carleton, to Sweet's, Manawagonish,	3
Keleher's, Musquash,	12½
Hughson's,	4½
Woodberry's,	16
Mrs. Whidden's, Magua- gadavic,	10
Burns's, Digadegush,	9
Turner's,	4
St. Andrews,	8
	-67

*Road from Fredericton to Westmor-
land Court House, via Worden's.*

To Worden's,	45½
Head of Bellisle,	12
Studville,	10
The Court House,	89
	-146½

*Road from Fredericton to the West-
morland C. House, via the Washa-
demoac.*

To Washademoac Ferry and across, Watson's,	39
Head of Bellisle,	12
The Court House,	89
	-140

Road from Fredericton to Mirimachi.

To Doctor Casey's,	17
M'Leod's,	5
Sutherland's on the Port- age,	13½
Porter's,	6
Pond's,	2
Davis's,	13
James Donald's,	12
The Forks,	8
Indian Town,	14
Beaubear's Island,	16
Court House,	2
	-108½

PHILANTHROPIC SOCIETIES.

These Societies were instituted for the very laudable purpose of granting aid to their respective Countrymen in distress, and they have been instrumental, since their establishment, in affording relief to many poor families, deserving of Charity.

SAINT ANDREW'S SOCIETY.

- Hon. Wm. Black, *President.*
 Hugh Johnston, Jun. Esq. *Vice President.*
 Mr. Robert W. Crookshank, Sen. *Treasurer.*
 Mr. George Matthew, Jun. *Secretary.*

SAINT GEORGE'S SOCIETY.

- Mr. Thomas Smith, *President.*
 Mr. James Hendricks, *Vice President.*
 John M. Wilmot, Esq. *Treasurer.*
 Mr. J. V. Thurgar, *Secretary.*

SAINT PATRICK'S SOCIETY.

- Town Major Gallagher, *President.*
 John Head, Esq. *Vice President.*
 Mr. John Kinnear, *Treasurer.*
 Mr. George Pidgeon, *Secretary.*

ROYAL FAMILY OF ENGLAND.

	<i>Age in 1822.</i>
KING GEORGE IV.....	born Aug. 12, 1762—60
Prince Frederick, Duke of York.....	Aug. 16, 1763—59
Prince William Henry, Duke of Clarence.....	Aug. 21, 1765—57
Charlotte, Queen (Dowager) of Wirtemberg..	Sept. 29, 1766—56
Princess Augusta Sophia.....	Nov. 8, 1768—54
Princess Elizabeth, (of Hesse Homburg,).....	May 22, 1770—52
Prince Ernest Augustus, Duke of Cumberland..	June 5, 1771—51
Prince Augustus Fredrick, Duke of Sussex...	Jan. 27, 1773—49
Prince Adolphus Frederick, D. of Cambridge..	Feb. 24, 1774—48
Princess Mary, Duchess of Gloucester.....	April 25, 1776—46
Princess Sophia.....	Nov. 3, 1777—44
Princess Alexandrina Victoria.....	May 24, 1819—38
◆◆◆	
Prince Leopold of Saxe Coburg.....	Dec. 15, 1790—32
Prince Frederick Lewis Charles Augustus. (of H. Homburg)	
Princess Adelia Adelaide Louisa Theresa Carolina, (of Saxe Meiningen) Duchess of Clarence.....	Aug. 18, 1792—30
Princess Augusta Wilhelmina Louisa, (of Hesse Cassel)	
Duchess of Cambridge.....	
Princess Mary Louisa Victoria (of Saxe Coburg) Duchess of Kent.....	

KINGS AND QUEENS SINCE THE CONQUEST.

Kings and Queens.	Born		Began their Reign.		Reigned		Age		
	A.	D.	Y.	M.	Y.	M.			
William the Conqueror.	1027	1066	Oct. 14	20 10 26	60
William Rufus	1057	1087	Sept. 9	12 10 24	43
Henry I.	1058	1100	Aug. 2	55 4 0	77
Stephen	1105	1135	Dec. 1	18 10 2	49

The Line of Plantagenet, or Anjou.

Henry II.	1134	1154	Oct. 25	34 8 12	55
Richard I.	1156	1189	July 6	9 9 0	43
John	1166	1199	April 6	17 6 13	56
Henry III.	1207	1216	Oct. 19	56 0 28	65
Edward I.	1239	1272	Nov. 16	34 7 21	67
Edward II.	1284	1307	July 7	19 0 13	49
Edward III.	1312	1327	Jan. 20	50 5 1	65
Richard II.	1366	1377	June 21	22 3 8	59

The Line of Lancaster.

Henry IV.	1367	1399	Sept. 29	23 5 22	46
Henry V.	1389	1413	Mar. 20	9 5 11	33
Henry VI.	1421	1422	Aug. 31	38 6 4	49

The Line of York.

Edward IV.	1442	1461	Mar. 4	22 1 5	41
Edward V.	1471	1483	April 9	0 2 15	12
Richard III.	1443	1483	June 22	2 2 0	49

The Families United.

Henry VII.	1457	1485	Aug. 22	23 8 0	56
Henry VIII.	1492	1509	April 22	37 9 6	55
Edward VI.	1537	1547	Jan. 28	6 5 9	15
Mary I.	1516	1553	July 6	5 4 11	42
Elizabeth	1533	1558	Nov. 17	44 4 7	69

The Union of the Two Kingdoms.

James I.	1566	1609	Mar. 24	22 6 3	56
Charles I.	1600	1625	Mar. 27	23 10 3	48
Charles II.	1630	1649	Jan. 30	36 0 7	54
James II.	1633	1685	Feb. 6	4 0 7	67

Mary II.	1662	1689	Feb. 13	5 10 15	32
William III.	1650	1689	Feb. 13	13 0 22	52
Anne	1665	1702	Mar. 8	12 4 24	49
George I.	1660	1714	Aug. 1	12 10 10	67
George II.	1683	1727	June 11	33 4 3	77
George III.	1738	1760	Oct. 25	50 3 9	82
GEORGE IV.	1762	1820	Jan. 30	(WHOM GOD PRESERVE.)		60

purpose of
and they
ording re-

D.
ge in 1822.
, 1762—60
, 1763—59
, 1765—57
, 1766—56
, 1768—54
, 1770—52
, 1771—51
, 1773—49
, 1774—48
, 1776—46
, 1777—44
, 1819—3

15, 1790—82

13, 1792—30

DURATION OF PARLIAMENTS.

Statement of the Duration of Parliaments, from the 1st of Henry VIII. (when long Parliaments were first introduced) to the present time, which is drawn up, with as much accuracy as possible, from the Rolls and Journals of Parliament.

Met.	Dissolved,	Existed,
	<i>Reign of Henry VIII.</i>	Y. M. D.
21 Jan. 1510	23 Feb. 1510	0 1 2
4 Feb. 1511	4 Mar. 1513	2 1 0
5 Feb. 1514	22 Dec. 1515	1 10 17
15 April 1523	13 Aug. 1523	0 3 29
3 Nov. 1530	4 April 1536	5 5 1
8 June 1536	18 July 1536	0 1 10
28 April 1539	24 July 1540	1 2 26
16 Jan. 1541	29 Mar. 1544	3 2 13
23 Nov. 1545	31 Jan. 1547	1 2 8
<i>Edward VI.</i>		
4 Sept. 1547	15 April 1551	3 7 11
1 Mar. 1553	31 Mar. 1553	0 1 0
<i>Mary</i>		
5 Oct. 1553	6 Dec. 1553	0 2 1
2 April 1554	5 May 1554	0 1 3
12 Nov. 1554	16 Jan. 1555	0 2 4
21 Oct. 1555	9 Dec. 1555	0 1 18
20 Jan. 1557	17 Nov. 1557	0 9 28
<i>Elizabeth.</i>		
23 Jan. 1558	8 May 1558	0 3 16
11 Jan. 1562	2 Jan. 1567	4 11 22
2 April 1571	29 May 1571	0 1 27
8 May 1572	18 Mar. 1580	7 10 10
23 Nov. 1585	14 Sept. 1586	0 9 21
29 Oct. 1586	23 Mar. 1587	0 4 23
4 Feb. 1588	29 Mar. 1588	0 1 25
19 Nov. 1592	10 April 1593	0 4 22
24 Oct. 1597	9 Feb. 1598	2 3 16
7 Oct. 1601	29 Dec. 1601	0 2 22
<i>James I.</i>		
19 Mar. 1603	9 Feb. 1611	7 10 21
5 April 1614	7 June 1614	0 2 2
30 Jan. 1620	8 Feb. 1621	1 0 9
19 Feb. 1623	24 Mar. 1625	2 1 5

TS.

of Henry
ced) to the
accuracy as
t.

sted.

l. D.

2

0

17

29

1

10

26

13

8

11

0

1

3

4

18

28

16

22

27

10

21

23

25

22

16

22

21

2

9

5

Met.	Dissolved.	Existed.
	<i>Charles I.</i>	Y. M. D.
17 May 1625	12 Aug. 1625	0 2 26
6 Feb. 1626	15 June 1626	0 4 9
17 Mar. 1627	10 Mar. 1628	0 11 23
13 April 1640	3 May 1640	0 0 22
3 Nov. 1640	20 April 1653	12 5 17
	<i>Charles II.</i>	
25 April 1660	29 Dec. 1660	0 8 4
8 May 1661	24 Jan. 1678	16 8 16
6 Mar. 1679	12 July 1679	0 4 6
17 Oct. 1679	18 Jan. 1681	1 3 1
21 Mar. 1681	28 Mar. 1681	0 0 7
	<i>James II.</i>	
12 Mar. 1685	28 July 1687	2 4 16
22 Jan. 1688	26 Feb. 1689	1 1 4
	<i>William III.</i>	
20 Mar. 1689	11 Oct. 1695	6 6 22
27 Nov. 1695*	7 July 1698	2 7 10
24 Aug. 1698	19 Dec. 1700	2 3 26
26 Feb. 1700	11 Nov. 1701	1 8 5
30 Dec. 1701	7 July 1702	0 6 0
	<i>Anne.</i>	
20 Aug. 1702	5 April 1705	2 7 16
14 June 1705	15 April 1708†	2 10 1
8 July 1708	21 Sept. 1710	2 2 13
25 Nov. 1710	8 Aug. 1713	2 8 14
12 Nov. 1713	15 Jan. 1715	1 2 3
	<i>George I.</i>	
17 Mar. 1715‡	10 Mar. 1721	5 11 21
10 May 1722	5 Aug. 1727	5 2 26
	<i>George II.</i>	
28 Nov. 1727	18 April 1734	6 4 21
13 June 1734	28 April 1741	6 10 15
25 June 1741	18 June 1747	5 11 24
13 Aug. 1747	8 April 1754	6 7 26
31 May 1754	20 Mar. 1761	0 9 20
	<i>George III.</i>	
19 May 1761	11 Mar. 1768	6 9 22
10 May 1768	30 Sept. 1774	6 4 21

* The Triennial Act passed 6 W. and M. cap. 2.

† The Union with Scotland took place May 1, 1707.

‡ The Septennial Act passed 1 Geo. 1. st. 2. cap. 38.

Met.	Dissolved.	Existed.
	George III.	Y M. D.
29 Nov. 1774	1 Sept. 1780	5 9 4
31 Oct. 1780	25 Mar. 1784	3 4 26
18 May 1784	11 June 1790	6 0 25
10 Aug. 1790	20 May 1796	5 11 3
12 July 1796	31 Dec. 1800	5 11 18
U. Kingdom G. Britain & Ireland		
22 Jan. 1801	29 June 1802	4 2 25
31 Aug. 1802	34 Oct. 1806	
25 Dec. 1806	29 April 1807	0 4 15
22 June 1807	29 Sept. 1812	5 3 7
24 Nov. 1812	10 June 1818	5 6 17
14 Jan. 1819*	30 Jan. 1820	1 0 16
	George IV.	
27 April 1820		

* This constitutes the beginning of what is called the first session of the sixth parliament of the United Kingdom of Great Britain and Ireland; being in fact the sixth parliament since the Union.

EXPERIMENTS ON MILK.

Morning's Milk commonly yields some hundredths more Cream than the evening's at the same temperature. That milked at noon furnishes the least; it would therefore be of advantage, in making Butter and Cheese, to employ the morning's Milk, and to keep the evening's for domestic use.— in milking Cows this singular phenomenon is observed, that the Milk obtained from one and the same milking differs considerably in quality; that, contrary to what might be expected, the Milk first extracted is not the best, but that which is obtained last contains invariably the largest portion of Cream. A meal's Milk of one Cow, milked into five vessels of the same size, and then separately examined, gave results as follows:—

No. 1. gave of Cream 5 per cent; 2, 8; 3, 11, 5; 4, 13, 5; 5, 17, 5.

MATERIAL INCREASE OF FOOD BY THE USE OF RICE.

Take 1lb. of Rice, and boil it gently, till it appears a thick paste; when mixed with the usual quantity of paste it will be sufficient to make 5lbs. of wheat or barley meal into a dough, and when well risen bake it the usual time.

An account of the proportion and produce of the flour of a bushel of wheat, mixed with rice, in the proportion of 5lbs. of flour to 1lb. of rice, and baked in the customary way, and of the same sum laid out into barley, and baked into bread.

	£.	s.	d.
Suppose 150lbs. of Flour to cost	-	-	2 4 0
And 30lbs. of Rice at 30s. per cwt.	-	-	0 9 8

180lbs. 2 13 8

Then, as 6lbs. of this mixture makes 14lbs. of bread, 180lbs. will make 420lbs. which costs £2 13s. 8d. And as 26s. will buy 120lbs. of barley meal, 53s. 8d. will buy 247lbs. Then, if 6lbs. of barley alone produce 3lbs.

ted.

. D.

4

26

25

3

18

25

15

7

17

16

ession of the
ireland; be-

eam than the
furnishes the
nd Cheese, to
mestic use.—

Milk obtain-
uality; that,
s not the best,
st portion of
of the same

5, 17, 5.

RICE.

paste; when
ake 5lbs. of
it the usual

nel of wheat,
e, and baked
and baked

. d.

0

8

3 8

will make
of barley
roduce 5lbs.

