

COPYRIGHT

\$1.00 1909

ORCHARD'S GUIDE TO THE



R #125

ORCHARD'S GUIDE AND DIRECTORY TO THE OKANAGAN

WITH ILLUSTRATIONS

FIRST EDITION

A Ready Reference for Business Men,
Tourists, Sportsmen, Capitalists
and Prospective Settlers

EDITED AND REVISED ANNUALLY

COPYRIGHT, CANADA, 1909. BY E. A. ORCHARD

1909
Vernon News Ptg. & Pub. Co., Limited
Vernon, B. C.

In
wishes
munity
and eve
taken pl
it is onl
would b
may be

Hit
have be
ments, a
compile
assistan
possible
public g

PREFACE

In bringing this Guide and Directory before the public the author wishes it distinctly understood that he does not claim for it absolute immunity from error, for the subject matter is derived from many sources, and even since the work of compiling it commenced slight changes have taken place in all parts of the Valley. Moreover, this being the first edition, it is only natural that some omissions may have occurred, and the author would be pleased to receive any suggestions regarding such, so that they may be rectified in future issues.

Hitherto, those seeking information respecting the Okanagan Valley have been compelled to search through a miscellaneous assortment of documents, and it is to avoid this inconvenience that the present work has been compiled. It only remains to thank the many friends who by the kindly assistance of their knowledge and experience have made this work not only possible but a pleasure, and to express the hope that they, as well as the public generally, may find it of some practical use.

E. ALBERT ORCHARD,
Vernon, B. C.

PREFACE

The following is a list of the names of the persons who have been named in the various chapters of this book. The names are given in the order in which they appear in the text. The names are given in the order in which they appear in the text. The names are given in the order in which they appear in the text.

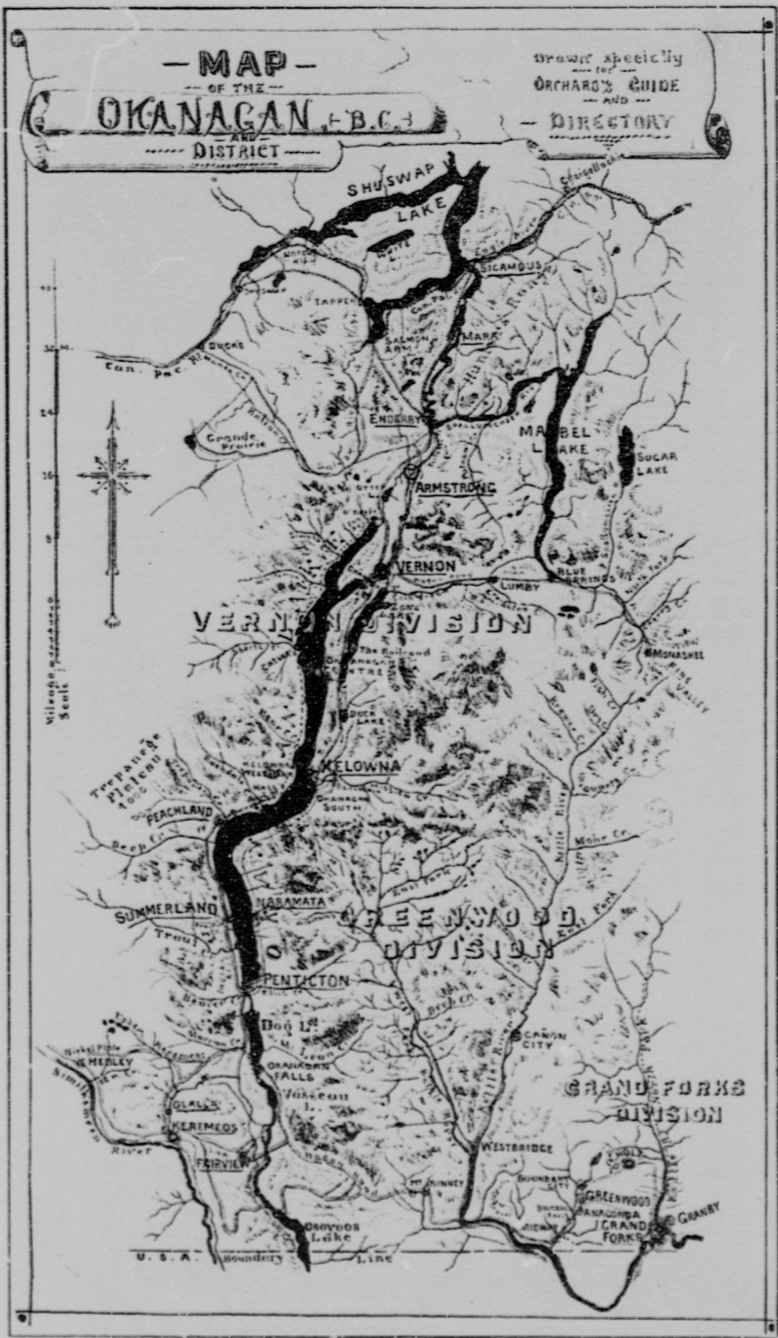

The Okanagan Valley

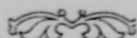

IN the "early days"—the "days of '49"—the great rush to the gold-diggings in California brought a motley crowd to the western slopes. Men of almost every nationality, class and creed, fought their way through difficulties and dangers in their eagerness to get rich quickly; much in the way that they do today, only, perhaps, with less method. Shortly after this, in 1858, gold was discovered in the alluvial sands of the Fraser and Thompson rivers, and again in 1863 the same excited, feverish rush into Cariboo was repeated. This, so far, is a matter of history, but it is a history full of import to those who travel over the same ground today. Then it meant scant rations long eked out over a footwearying trail, with not even a hut to shield the traveller from the weather; railroads were unknown, stage lines undreamed of, hotels, of a kind, few and far apart. Nothing but hard work lay ahead of those intrepid men—few of whom remain today—hard work, and, perhaps, gold. Some became rich, and acquired large tracts of land, which formed the nucleus of some of British Columbia's most valuable agricultural districts. But gradually the gold became more difficult to find, as it grew less year by year, and men were forced to return to the soil for solid support. From those times to the present, agriculture, that great civilizing influence, has been of paramount importance with all the other industries as they have succeeded each other. One might almost trace these in their successive stages. First gold-mining, then cattle-ranching and crude farming, next lumbering and salmon fishery, and coeval with these quartz-mining; and now—perhaps the most important—at all events the surest—fruit-culture.

Such, then, is the history of the more thickly populated districts of British Columbia today; excepting, of course, those of the far North. At the present time the insatiable demand for fruit is in direct ratio to the rapid increase of Canada's population and the call of the foreign markets; so that we come to judge the importance of a district from its productive capabilities along these lines.

The achievements of British Columbia, both in fruit and horticulture, during recent years, have been little short of marvellous. Amongst her many victories we find her carrying off in 1908 the Gold Medal at Bath and the Silver-gilt Medal at London (Eng.) Again, the fact stands out boldly that, for the past four years in succession, she has gained the Gold Medal—the highest award—of the Royal Horticultural Society, at London (Eng.) Towards these distinctions the Okanagan has contributed handsomely as every new success attests. Hence we may readily understand the great popularity of the Okanagan Valley. A short history of it may not be amiss.

The name "Okanagan" means stormy (or treacherous) waters, and was applied by the Indians to the lake, which is seventy miles long, from

one to three miles wide, and, in places, at least 1800 feet deep. It covers an area of 56,240 acres and extends from near Vernon to Penticton, or about half the length of the Okanagan Valley. At the time we first mentioned, this vast territory was peopled almost entirely by Indians, the only white people being the pioneer clergy of the Roman Catholic religion, who about the year 1863 established their headquarters at what is known as the Mission, a point some $3\frac{1}{2}$ miles south by east of Kelowna. Shortly afterwards a few of the earliest settlers came in from the south and acquired large tracts of land which they used for cattle raising. In course of time people in search of agricultural land followed. At present the population of the Okanagan would be about 13,000, not including Indians, whose numbers are rapidly decreasing.

The various classes of industry before named have all, with the sole exception of salmon-fishing, played greater or lesser parts in the upbuilding of the district, but today the resources of the Okanagan Valley, if we except lumbering and dairying and mixed-farming, may be summed up in the one word "Fruit." It is to this that we turn for assurance when we speak of the future. This it is which has attracted such a large number of settlers, especially within the last two years, and which will continue so to do until the limit of accommodation has been reached.

Topographically the Okanagan Valley is some 150 miles in length and from two to six miles in width, and may be roughly described as lying at the 50th parallel, between the main line of the Canadian Pacific Railway and the Washington, U. S. A., boundary line. It is about 300 miles from the Pacific Coast.

Sheltered by the mountains from the cold winds of winter and tempered by cool lake breezes in summer, this garden spot of Western Canada rests secure in its climatic advantages, in the fertility of soil, in its immunity from drought and flood, in its widespread popularity, its general prosperity, in its great past and in the still greater future now irresistibly drawing nearer. Traverse its great lakes, drive over its mountain roads, visit its picturesque nocks, wander through its orchards and meadows, fish in its streams, bask in its sunshine, go where you will you shall not find in Western Canada a fairer spot, nor one which combines so well a means of making a good livelihood with the comforts which make life worth living.

The Valley may be approached on the south, via the Great Northern, from Spokane (Wash.) and other points, and so by stage to Penticton; but the majority prefer to come via the C. P. Ry., since travellers from Eastern points are enabled by means of the Soo Line to connect at Moose Jaw. From Sicamous Junction the Shuswap and Okanagan branch line will take us through Mara, Enderby, Armstrong and Vernon to Okanagan Landing, and a fine C. P. R. boat will still further convey us to Kelowna, Peachland, Summerland, Naramata, and Penticton. Thus we may for simplicity divide the Valley into two parts—the Upper and the Lower districts. The former comprising the portion watered by the Spallumcheen River and its tributaries, and the latter the area tributary to Okanagan Lake.

Midway between these two lies Vernon, the central and largest of the Valley cities (see Vernon). From here, as elsewhere, good roads lead to all outlying towns, notably the Kamloops and Grand Prairie road, and the Vernon and Salmon Arm road via Armstrong and Enderby, and the Kelowna and the White Valley stage roads. This last passes through the Coldstream

Valley, with its celebrated ranch of that name, (see Coldstream) and on to Lumby, Blue Springs, etc.

If we take the stage road from Enderby up the Spallumcheen Valley in an easterly direction to Mable Lake, some 25 miles distant, and then turn southward 16 miles on the Lumby road we shall, after passing the village, eventually arrive at Vernon, having, en route, included almost every diversity of landscape and agricultural resource that the Okanagan Valley has to offer. Other charming drives are from Enderby to Salmon Arm, and from Enderby to Vernon via Armstrong. The roads and trails, of which there are many throughout the Valley, are of that picturesque nature which one might expect to find amid such surroundings. It therefore remains but to mention the Long Lake road—which is the stage road to Kelowna—the roads connecting Westbank with Penticton, through Peachland and Summerland, and the Naramata-Penticton road. From Penticton two stage roads, one through Fairview to Osoyoos and the other to Keremeos (on the G. N. Ry.) lead us towards the boundary line. (See "Transportation" in compendium).

Lakes and streams are numerous throughout the whole Valley, and many of the irrigation works are well worthy of a special visit. The fishing, too, is of the best. Rainbow trout weighing upwards of ten pounds are not uncommonly found in both Okanagan and Long Lakes, whilst the streams and lesser mountain lakes abound in smaller fry. Hunting is also good in certain localities, but the hunter must go farther afield than heretofore, owing to the encroachments of the agriculturist.

At certain times of the year wild duck, geese, and other waterfowl are to be seen in large flocks on the lakes, and in sheltered ponds and sloughs. Whilst upon the mountains and in the more secluded ravines grouse of different varieties, bear, cougar, deer, lynx, coyote and other forest game are quite within the scope of the hunter's rifle if he have the necessary knowledge of such sport. Amongst other items in this book is a compilation of British Columbia Game Laws showing restrictions, etc. We would, however, draw attention to the fact that non-residents in the Province are required to procure a license for permission to hunt. This may be obtained through any Government Agent at a fee of fifty dollars. (See "Hunting and Fishing" in Compendium).

The following table may be of use to the Fisherman, as it applies equally to all parts of the Valley:—

Fishing season opens March, closes December (see "Fishing" notes). Trolling may be indulged in throughout the season.

Bait for the Lakes.—Otter bait, common spoon bait, large Devon minnow.

Fly fishing from April to September (best during summer months). Ordinary trout rod and tackle obtainable at local stores.

Flies for Lake and Stream.—March, April and May—Red Palmer, March Brown, White Moth in evenings. June, July and August—Parmachee Belle, Grasshopper, Queen of Waters, Professor, Montreal, Cowdung, Blue Upright, Wickham's Fancy, Silver Doctor.

Concerning Okanagan, the Provincial Government Official Bulletin, No. 10 for 1907, on Agriculture, says: "The district is traversed from Sicamous to Vernon by the Shuswap and Okanagan branch of the Canadian Pacific Railway, which connects at Okanagan Landing, at the head of the lake, with Canadian Pacific steamers running to Penticton at its southern

end. The railway runs for almost its whole length (51 miles) through a magnificent farming country, a large part of which is open, some lightly wooded, and the rest more heavily, but all very fertile when brought under cultivation. Many large farms in this section are devoted to wheat, which yields well and is a sure crop. The wheat ground locally, at Armstrong, Enderby, and Vernon, makes an excellent flour. This part of the district is especially adapted to mixed farming, dairying and fruit growing. The soil produces large crops of vegetables of all kinds and fruit of excellent quality, while native and cultivated grasses grow luxuriantly. The rainfall in this section of Okanagan is sufficient for all purposes, and irrigation is not necessary. The climate is bracing and pleasant, fairly hot in summer with cool nights; cold in winter, averaging 44.7, with occasional dips to zero and below. Snow lies from three to five months, the average fall being about 37 inches."

Just as there are no hard and fast rules concerning the prices of land obtaining throughout the Valley, so it is in the case of prices realised for the different products. But we have, by enquiries and by careful comparison of the statistics, in various localities endeavored to give the reader fairly good ideas, from which he may make his own deductions. (See tables of produce and land values in Compendium).

The cost of building may be deduced from the general prices of lumber and other material compiled from the lists of the various lumber companies. Living expenses throughout the Valley may not be stated in figures as the food supplies are governed more or less by the cost of importation, etc.

Wages, again, vary slightly, according to the locality and the class of labour. To the mechanic we would say the need for skilled labour is greatly governed by the season; and it might be advisable to write for further particulars before deciding to come to the Okanagan for work. Regarding this, the Vernon Board of Trade pamphlet for 1908 says, speaking of settlers: "In general, two" (classes should come to the Okanagan) "the man of steady purpose and good judgment, with some capital and a liking for horticultural pursuits, and the clerk, mechanic, or laborer who has friends already settled in the country to give him a start, or who is prepared to take his chances of a promising but not altogether reliable labor market."

Elsewhere in this Guide will be found a general Compendium, and Statistics, dealing with these and similar matters, together with lists of Public Institutions, Churches, Lodges, Schools, Civic Bodies, Sporting Notes, Transportation Facilities and so forth. With regard to these the reader must remember, however, that here and there slight variations occur from time to time; but they need not be considered of vital importance.



SICAMOUS

TO the ordinary individual the name Sicamous Junction conveys but little, beyond the fact that it is situated "somewhere" in British Columbia; but to the man of affairs, whose interests lie along the lines of commerce, it has a far greater significance. It means the entrance to the Okanagan—that famous valley stretching for one hundred and fifty miles to the southward and embracing within its confines thousands upon thousands of acres of orchards, miles upon miles of meadow-lands, farms innumerable, rapidly-increasing townships and budding cities; all pointing unmistakably to the prosperity and welfare of this—the fairest of all British Columbia's valleys.

Sicamous or, what would seem more appropriate, the "Okanagan Junction," is as the gateway of a garden, through which are borne vast quantities of fruit and produce out onto the great highroad beyond; whilst from the outside a constant stream of humanity presses in. Some come to work in the garden, others to view the prospects and, finally, to purchase a portion whereon they may establish a home. Others again—their day's work being completed elsewhere—come to seek rest and contentment in some sheltered spot or to search amongst the timbered groves and in the lakes and streams for such sport as is to be obtained.

Lying at an elevation of 1300 feet, at the junction of the Spallumcheen River with one of the many arms of Shuswap Lake, Sicamous, small as it is in respect to the number of inhabitants, possesses other attractions, apart from its relationship to the Okanagan, for it is a charming resort, and full of interest to the tourist, whom it is our intention throughout the following pages of this Guide to conduct in a faithful manner on his travels throughout the Okanagan, no matter on what errand he comes.

We would first point out the natural beauty of these surroundings which are of a somewhat different character to those of the Okanagan Valley proper. Here, the mountains are rugged and steep, ending abruptly at the water's edge; whereas, there they descend to the lakes in terraces, and often wide stretches of meadow-land intervene. Here, is a sense of wild grandeur rather than the pastoral beauty which there obtains. To the "Old-timer" this cool morning vapour rising from the surface of the deep-shadowed lake; the occasional whistle of the wild duck's wing, as he flights off to the feeding grounds; the play of a stray sunbeam, shot through some far-distant gap; the splash of a fish after an early fly, all bespeak the British Columbia of yesterday; whilst the Okanagan Valley itself is truly the British Columbia of today.

The trout fishing in the lake, both with fly and artificial minnow, or with spoon-bait, is excellent; the same may be said of the fishing at White Lake, near Copper Island, and of Annestey Lake, near the head of Seymour Arm; both of which are reached by boat, and by a short trail cut by the C. P. Ry. Company for the special convenience of tourists. By means of these facilities the hunting and shooting also become a less arduous undertaking. Duck, Geese, and other waterfowl are abundant here in the season, and Blue Grouse, Mule Deer, Bear, and, within a day's march, even Caribou are possible. By these signs we know that we are in the heart of a hunting district.

Since there are no farms of note owing to the confined surroundings, it may be conjectured that Sicamous is not a farming district. But the absence of notable mines does not necessarily imply that the mountains are deficient in mineral; moreover, efforts have been made from time to time to develop various properties in the neighborhood, but the facilities for handling the ore have proved inadequate. Placer mining, however, appears to be entirely out of the question.

So much for Sicamous in its relationship to the Okanagan Valley and as a tourist resort. We will now in conclusion regard it as the junction

BANK OF MONTREAL

(Established 1817).

| | |
|---------------------------------|------------------|
| Capital (all paid up) | \$ 14,400,000.00 |
| Rest | 12,000,000.00 |
| Undivided Profits | 217,628.56 |
| Total Assets | 183,000,000.00 |

HEAD OFFICE—MONTREAL.

RT. HON LORD STRATHCONA AND MOUNT ROYAL, G.C.M.G.,
G.N.O., Honorary President.
SIR GEORGE DRUMMOND, K.C.M.G., C.V.O., President.
SIR EDWARD CLOUSTON, Bart., Vice-President and Gen. Manager.

A general banking business conducted. Savings Bank
Departments in connection with each Branch. Branches
and Agencies throughout Canada, United States, Mexico
and Newfoundland.

LONDON, ENGLAND, BRANCH

47 Threadneedle Street, E. C. - - - F. W. Taylor, Manager.

Branches in Okanagan Valley:

ARMSTRONG, ENDERBY, KELOWNA, SUMMERLAND
VERNON.

G. A. HENDERSON, - -

Manager.

of the Sicamous and Okanagan Branch with the Main Line of the C. P. Ry. Beyond the post office and store, and a new hotel not far from the main line we shall not discover more than the usual C. P. Ry. offices and commodious hotel, one or two cottages nestling under the bank overlooking the station, an engine-house, water-tank and coaling sheds, and finally, the branch line itself. This last we shall make it our business to traverse, for it will take us into the heart of the Okanagan Valley.

BUSINESS DIRECTORY

| | |
|--|--|
| Belding, J. B., station agent C. P. R. | London, J., govt. telegraph and telephone lineman. |
| Congreve, L. H., prop. Hotel Bellevue. | Moore, Mrs., prop. C. P. R. Hotel. |
| Finlayson, Mrs. M., general store and post office. | Power, Jas., C. P. R. conductor. |
| Keithley, J., baggage master. | Van Antwerp, W. F., engineer S. & O. branch passenger train. |

MARA

IF we were to take the trip from Sicamous Junction to Mara by launch as did some of the settlers before the branch line was built,—for the Spallumcheen is easily navigable even to Enderby,—we should traverse a succession of lakes and broad stretches of river meandering amongst low-lying and partially-submerged brush land, and so save twelve miles of a railroad trip, through somewhat uninteresting country.

At one time Mara boasted a sawmill, a stopping house, a public school, and similar signs of activity; but since the sawmill closed down all that remains of importance, other than a few outlying farms, is the school. This, too, would seem strange, as the district is by no means deficient either in quantity or quality of land. Beside being on the S. & O. branch line this settlement is connected with Enderby and other parts by a good government road and by bush trails and roads.

There is little more to be told of this charming but (at present) dormant spot, and since we must depend for accommodation on the hospitality of those inhabitants who live near by, it might be as well if we continue our journey by rail to Enderby and, while so doing, take a passing glance at the wonderful changes of country en route.

Hitherto the river and the railroad seem to have monopolised most of the Valley, but as we near Enderby the country opens out in all its most attractive manner. Farms and young orchards, meadows and green pastures, belts of timber alternating with freshly plowed land follow one another in quick succession; all creating a vivid impression of genuine rural prosperity which, a moment later, is brought home to us by the bright and busy aspect of the surroundings.

BUSINESS DIRECTORY

| | |
|---|------------------------------------|
| Cousins, Miss B. V., principal Mara school. | Little, Chas., govt. road foreman. |
|---|------------------------------------|

If your Bookseller or Stationer does not stock this Guide it may be obtained on application to the Manager Vernon News Publishing Co., Ltd., or to Messrs. Orchard, Johnston & Co., Vernon, B. C. Single copies one dollar, special rates for quantities. Remittances must in all cases accompany orders.

King Edward Hotel

ENDERBY, B. C.
(High Class Modern Hostelry)

EUROPEAN AND AMERICAN PLAN

Good Rooms and Cuisine.

Choice Wines and Cigars.

RATES: \$1.50 AND UP

BELL & MURPHY - Proprietors

EVERYBODY'S FLOUR

MOFFET'S BEST

A. R. ROGERS LUMBER CO.

MANUFACTURERS OF
LUMBER = LATH
AND MOULDINGS

Annual Capacity, 50,000,000.

Daily Loading Capacity, 250,000.

We carry a full line of all kinds of building material.

Long Distance 'Phone Connections.

ENDERBY, B. C.

F. S. STEVENS, Manager

ENDERBY

THIS thriving little city of some 900 inhabitants, incorporated in 1905 with its mayor, G. Bell, Esq., and five aldermen, is admirably situated, 1200 ft. above sea-level and at the junction of the Spallumcheen and Okanagan Valleys. The view from Cliff Street, the upper end of the main thoroughfare, embraces, eastward, the whole Spallumcheen Valley to the mountains on the farther side of Mable Lake, which is 25 miles away; northward the river almost as far as Shuswap Lake, and southward a vast portion of Okanagan Valley.

The Spallumcheen ("Beautiful Vista") River, now called by some the Shuswap River, furnishes excellent trout fishing and abounds in salmon during the later summer months. Flowing almost due west from Mable Lake it takes a semi-circular sweep around the Indian reservation opposite the town, and passing thence in a northerly course empties its waters into Shuswap Lake.

Westward, behind the city, stretches a short mountain range intersected by a ravine through which the Salmon Arm road defiles. If we climb over the summit of the pass we find ourselves in another valley whose luxuriant mountain vegetation and natural beauty only end at Salmon Arm itself. This is one of the most charming drives in the district. From Brash's Creek on this range the city water is piped a distance of about three miles, having a fall of nearly 300 feet.

Enderby depends chiefly on its agricultural pursuits combined with fruit-growing, its sawmill and its flouring mills; nor should we omit to mention the coal mines situated four miles north on the east bank of the river, at which a certain amount of work is being done. The soil around the district varies from a rich, black loam to a light clay, the bench land being mainly decayed rock with alluvial deposit. The usual sub-tropical fruits, such as apples (winter varieties especially), pears, plums, and small fruits, strawberries, etc., do remarkably well, but as yet peaches are only in the experimental stage. Hay and vegetables as well as grain—particularly fall wheat—give good returns and are largely grown. Added to this we find much dairying. The climate does not alter much in character from that which obtains in the rest of the valley, except perhaps in the matter of a few more degrees of frost, a heavier snowfall in winter, and a slightly greater rainfall in summer.

From here onward, in our travels south, we shall find social conditions much the same in every town, and since the sporting, as the working instinct, is strong, we find no lack of recreation and other clubs.

The educational advantages, too, are second to none, so that the youth who fails herein may chiefly blame himself. Enderby in this respect has a good Public School of three departments, with High School work being done, all under the hands of able teachers.

The religious denominations are represented by the Anglican, Baptist, Methodist and Presbyterian Churches, and the Roman Catholic Indian Mission and Seventh Day Adventists.

The following lodges sit: A. F. & A. M., I. O. O. F., K. of P., Pythian Sisters, L. O. L., C. O. F. (See "Churches" and "Fraternal Societies" in Compendium).

We also find a Civilian Rifle Association (a branch of the Okanagan Rifle Association) and a volunteer Fire Brigade equipped with all the appliances deemed necessary for their work. There is also a good Town Band.

Nearly all branches of business are well represented. Two good hotels are situated near the station; there are also a branch of the Bank of Montreal; a produce association, for the receiving and shipping of produce; a printing and publishing office (See "Walker's Weekly"); brick and tile works, Enderby brick being of a high standard; a flour mill with daily capacity 500 barrels; and by far the largest lumber mill in the Valley. This last runs day and night, and has a capacity of 25 million feet annually.

Orchard, Johnston & Co.

(Auctioneers)

REAL ESTATE

Financial and Insurance Agents

— We have a complete list of —

FRUIT LANDS

(Both Improved and Unimproved)

Chicken Ranches and Mixed Farming Land

Business and Residential Sites

AT PRICES AND ON TERMS TO SUIT

..... ALL CLASSES OF PURCHASERS.....

Offices of Orchard's Guide and Directory
to the Okanagan

— AND —

INFORMATION BUREAU

P. O. Box 169

VERNON, B. C.

Offices-Barnard Ave.

It is, m
which lu
The
As
able for
consider
Therefo
mended.
The
excellen
beautifu
The
of life g
but vari
we may
of good
judge b
The
mail ma

Bailey,
wire
and
Banton,
or, B
Bik.,
Barnes,
sash,
Geor,
Beattie,
Publi
Bell, G
Ende
Maud
derby
Bell, M
prop
Brown,
derby
Burnett
veyon
Carlson
Colum
Ende
mana
Ende
Crane,
ist
chur
Dobson
gene
C. P
mana
Elson,
res.
Enderb
tions
Enderb
R. G
Enderb
Whe

It is, moreover, from this source that Enderby obtains the electric light which it uses.

There is no sewerage system in vogue other than that of septic tanks.

As elsewhere throughout the Okanagan Valley there is no land available for pre-emption within many miles, and since the prices of land vary considerably it would, perhaps, be unwise to hazard a definite statement. Therefore, reference to "Statistics" or to the local authorities is recommended.

The position of the city—lying as it does on a gradual incline—affords excellent advantages for the building of residences, all of which command a beautiful prospect of the surrounding country.

The cost of building material, of fuel, of living, and other necessities of life generally, is much the same at Enderby as throughout the Valley, but varies slightly according to prices ruling in the different markets. But we may here remark that every year there is a large increase in the number of good residential buildings; which seems, after all, the surest criterion to judge by in matters of this sort. (See Compendium of Statistics).

The Post Office is situated at present at Harvey & Dobson's store, and mail may be obtained at the usual hours except on Sundays.

BUSINESS DIRECTORY

- | | |
|--|--|
| Bailey, R., stonemason, etc., agent wire fence; res., corner Belvidere and Mill St. | Enderby Coal Mines, pres., W. H. Harvey; sec., D. T. Forbes. |
| Banton, W. E., barrister and solicitor, notary pub., etc.; office Bell Blk.; res., King Edward Hotel. | Enderby Fire Brigade, fire hall George St. near Cliff St.; chief, J. C. English. |
| Barnes, F. H., builder and contractor, sash, door and turned wood; res. George St. | Enderby Drug and Stationery Co., Cliff St. (Mgr., A. Reeves). |
| Beattie, Miss M. V., asst. teacher at Public School. | Enderby Farmers' Exchange, sec., Chas. E. Strickland. |
| Bell, George (Bell, Woods and Peel), Enderby Trading Co., Ltd., corner Maud and Cliff Sts.; mayor of Enderby. | Enderby Sawmill (See Rogers Lumber Co.) |
| Bell, Mrs. T. G. (Bell and Murphy), props. King Edward Hotel. | Enderby Trading Co., Ltd. (Bell, Woods and Peel), general store cor. Maud and Cliff St.; mgr., R. Peel, res. Russell St. |
| Brown, Miss H., principal North Enderby school. | English, J. C., chief of Fire Brigade, carpenter and builder, undertaker etc., govt. road foreman; res. Knight St. |
| Burnett, P., civil eng., prov. land surveyor, D. L. S., etc., Metcalf Blk. | Evans, Jas. (Evans & Mack), livery and feed stables, Cliff st.; res. Knight St. |
| Carlson, C., bricklayer and mason. | Evans, J. W., harness maker and repairer. |
| Columbia Flouring Mills Co., Ltd., Enderby and Vernon; F. V. Moffet, manager and director; head office, Enderby. | Evans, Jos. (Wheeler & Evans), general store, Cliff St.; res. Knight St. |
| Crane, Mrs. J., music teacher, organist Presbyterian and Methodist churches. | Forbes, D. T., sec. Enderby Coal Mines. |
| Dobson, W. A. (Harvey and Dobson), general store and post office, opp. C. P. R. station; W. H. Harvey, manager. | Fulton, Andrew, hardware, tinsmith and plumbing store, Cliff St.; res. King Edward Hotel. |
| Elson, Wm., prop. of stone quarry; res. Sicamous Rd. | Gardom, Basil, prov. constable. |
| Enderby Band (See Civic Institutions, etc.) | Gibbs, R. R., Enderby Brick and Tile Wks., bricklayer and plasterer. |
| Enderby Brick and Tile Co., Ltd., R. R. Gibbs prop. | Goddard, E. A., asst. C. P. R. agent; res. Enderby Hotel. |
| Enderby Civilian Rifle Assocn., R. Wheeler captain. | Grant, N., carpenter and builder, wheelright, etc. |
| | Greyell, P., dairyman. |
| | Hancock, Wm., govt. road foreman. |

GEO. R. SHARPE

BUTCHER

Wholesale and Retail



ENDERY, B. C.

Armstrong Advertiser

Published Every Saturday

Gives the latest news of Spallumcheen District in the Okanagan Valley and is a splendid medium for advertising.

RATES: \$2.00 PER ANNUM

JOB PRINTING A SPECIALTY

FRANCIS C. WOLFENDEN

Notary Public  Conveyancer

AGENT CONFEDERATION LIFE INSURANCE CO., TORONTO
 Agent:—London Mutual Fire Insurance Co., Traders
 Fire Insurance Co., Montreal Canada Fire Insurance
 Co., Standard Fire Insurance Co.

REAL ESTATE  MONEY TO LOAN
 Write for prices on Real Estate.

“THE LAND OF THE BIG RED APPLE”

ARMSTRONG

BRITISH COLUMBIA

In the center of the best fruit-growing district in the Dominion of Canada, the Famous Okanagan Valley. Write for Illustrated booklet

Information cheerfully given on application to

ARMSTRONG BOARD OF TRADE

J. M. WRIGHT, President.

A. E. SAGE, Secretary.

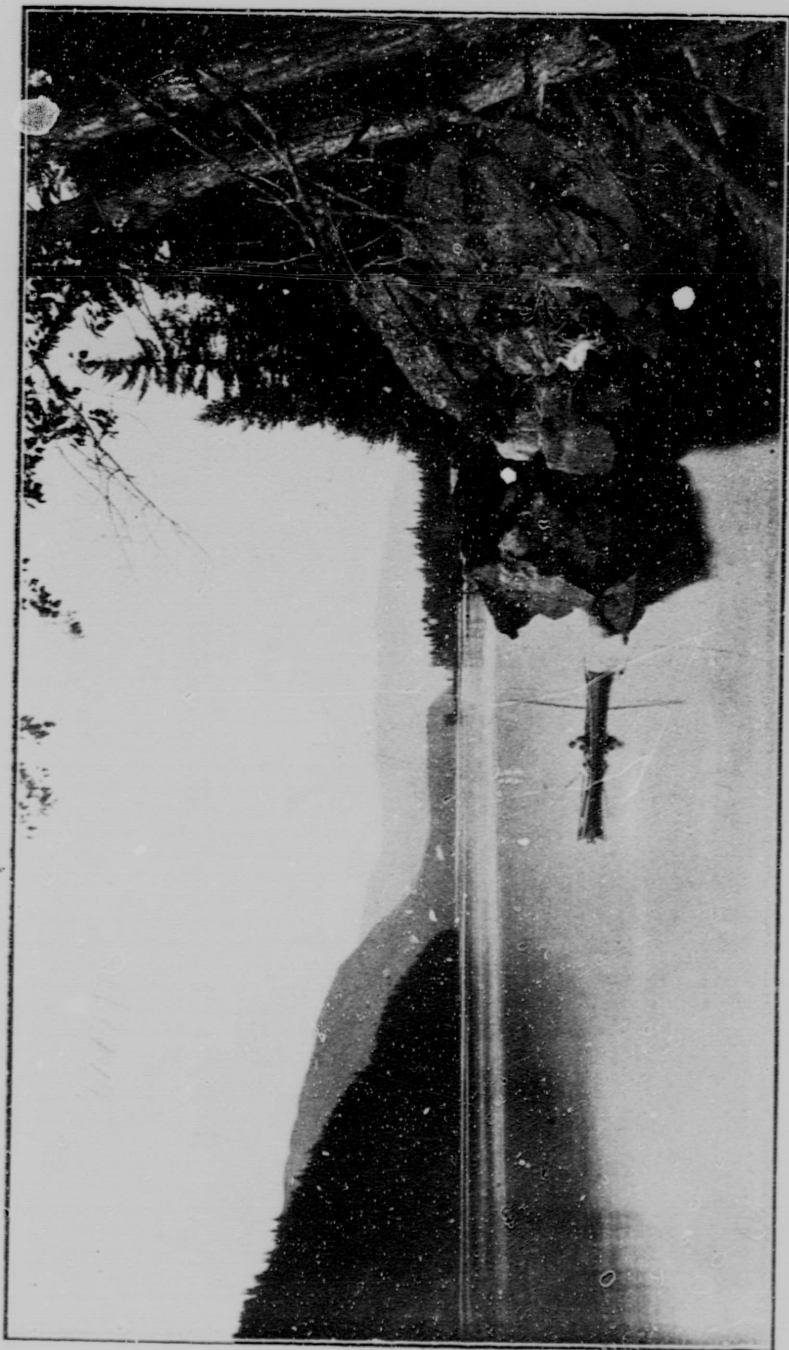

MARA LAKE.



A CEDAR GROVE, MARA, B. C.

A CEDAR GROVE, MARA, B. C.



FARM LAND, ENDERBY.

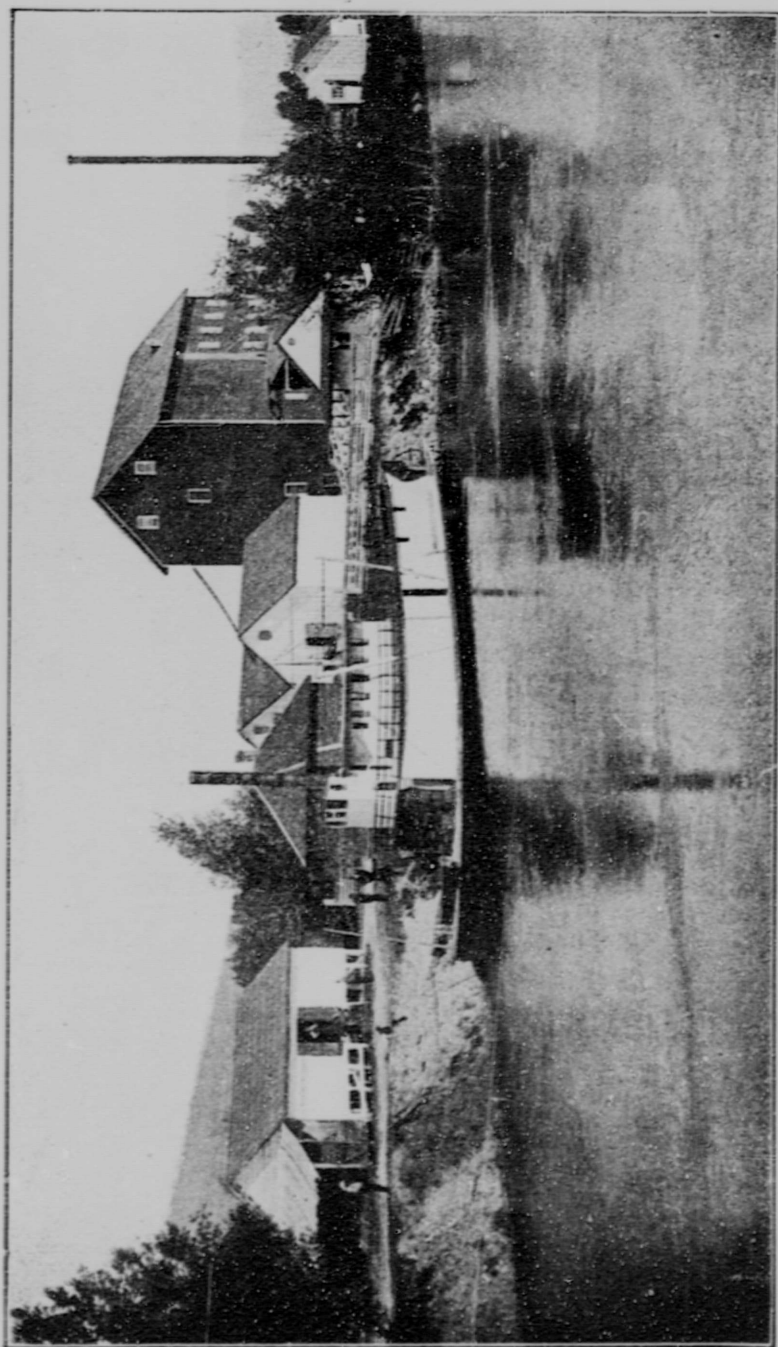

FLOUR MILL AND SPALLUMCHEEN RIVER, ENDERBY, B. C.

- Harlow, Mrs. L. B., asst. teacher Enderby school.
- Harvey, W. H. (Mgr. Harvey & Dobson), general store and post office, Cliff St., opp. C. P. R. station.
- Hendrickson, H. N., barber, Maud St.
- Holtby, W. T. (McPherson & Holtby), furniture dealers and undertakers; res. Pleasant Valley Road, Armstrong.
- Hooper, J. H., engineer Columbia Flouring Mills Co.; res. Mill St.
- Huppel, M., rancher, wayside stopping house, hunting guide, etc., Mabel Lake Road.
- Hutchinson, W. H., blacksmith and wheelwright, cor. Belvidere Road and Cliff St.
- Johnson, Albert, timber cruiser.
- Johnson, Jas., bricklayer and mason, cement block maker, contractor, etc., Hight St.
- Johnstone, John S., bricklayer and mason, genl. contractor; res. George St.
- Jones, Ira C., builder and contractor, High St.
- Keith, Dr. H. W., office Bell Block.
- Kenny, R. N., millwright, shop Belvidere St.; res. Cliff St.
- Lawes, Mrs. Geo., sec. St. George's Ladies' Guild.
- Lawes, Geo., fruit packer and shipper; res. High St.
- Lemke, W. J., acct. Rogers Lumber Co.
- Macdonald, H., principal Public School.
- Mack, W. (Evans & Mack), livery and feed stables, Cliff St.; res. George St.
- McPherson & Holtby, furniture, undertaking, etc., also at Armstrong.
- Miller, Alex., pruner and orchardist.
- Miller, Rev. A. N., Methodist minister, Cliff St.
- Moffet, F., electrician; res. Belvidere and Mill Sts.
- Moffet, F. V., managing director Columbia Mills Co., Ltd., Enderby and Vernon.
- Morrison, J. A., C. P. R. agent and Dominion Express.
- Mowat, Jas., real estate agent, off. Bell Blk.; res. Hubert St.
- Mowatt, Miss, asst. post mistress.
- Murphy, P. H. (Bell & Murphy), King Edward Hotel.
- Okanagan Rifle Association, comprising Enderby, Armstrong, Vernon, Kelowna, Peachland and Summerland; pres. F. C. Wolfenden (Armstrong), sec. F. J. Nixon (Summerland).
- Paul, J. M., merchant tailor, etc., Maud St. (visits), also at Armstrong.
- Peel, R., mgr. Enderby Trading Co., Ltd.
- Pound, Mrs., baker and confectioner, "City Restaurant," cor. George and Cliff Sts.
- Porter, Rev. J. Leech, English Church minister; res. the Vicarage.
- Pyman, Frank, jeweller, store and res. Cliff St.
- Reeves, A. (Enderby Drug & Stationery Co.), res. King Edward Hotel.
- Robinson, Walter, grocer, store Cliff St.; res. Vernon Rd.
- Rogers, A. R., pres. Rogers Lumber Co.; mgr. F. S. Stevens.
- Rogers, S. H., principal High School.
- Rosoman, Graham, stipend. Magis., P. M., city clerk and treas., etc.; res. Belvidere St.
- Scott, W. H., boots and shoes, repairs, Cliff St.
- Sharp, Geo., butcher, store Maud St.; res. Russell St.
- Smedley, G. H. (mgr. Sharpe Butcher Shop), Mill St.
- Stevens, F. S., mgr. A. R. Rogers Lumber Co.
- Strickland, C. E., sec. Enderby Farmers' Exchange.
- Swann, H., stat. and elec. engineer with Rogers Lumber Co.; res. Belvidere Road.
- Taylor, A. E., mgr. Bank of Montreal; res. Cliff st. and Vernon Rd.
- Waddell, Robt., poultry and stock raiser, etc.
- Walker, H. M., editor and publisher "Walker's Weekly," offices and res. George St.
- Wheeler, R. (Wheeler & Evans), general store Cliff St.; res. George St.
- Waterson, Eli, bricklayer and mason.
- Woods, W. (Bell, Woods & Peel), Enderby Trading Co., Ltd., cor. Maud and Cliff Sts.
- Wright, H. W., prop. Enderby Hotel.

When writing to advertisers please mention that you saw advertisement in "Orchard's Guide."

Creed & Pelly

In answer to our several enquirers from Great Britain and elsewhere we take this opportunity of assuring them

FIRSTLY—That fruit farming does afford a profitable investment and a sure living.

SECONDLY—The better the land the greater the profits.

THIRDLY—That the best climate and best soil, such as we find in the Armstrong district, are daily doing for others what they would do for you.

FOURTHLY—Remember that not always the highest priced land is the best, and prices are rising in proportion to the demand.

With the exception of high priced land

We Have Everything You Require

in this district. A glance through this book will prove it, and our lists of properties will still further bear this out.

WE ARE VERY FULLY LISTED

and will gladly send maps and all information free of charge.

WRITE AT ONCE, as now is the time to buy. You may rely absolutely on us, and, if you come, we will personally conduct you over the whole of the Armstrong district as our properties extend over a wide area, which, we repeat, needs no irrigation.

Our word is our bond.

We are the leading Real Estate Agents.

CREED & PELLY

Real Estate and Insurance

Armstrong, - - B. C.

will find us.

ARMSTRONG

THE panorama which unfolds itself as we near Armstrong would at-hunter, for they shelter and protect from inclement weather an around play an additional role to that of furnishing sport to the dane. Large tracts of country open out, and the rugged mountains tract and absorb us were our nature or our affairs ever so mun-area now fast being swallowed up by the incoming farmers and fruit-growers—a flat and open area comprising 70,000 acres, whose population of 3,600 represents the Municipality of Spallumcheen (incorporated 1892 with J. M. Wright, Esq., as Reeve).

Armstrong is named after a banker of London, England, who succeeded in floating the original bonds of the S. & O. Ry., and could that gentleman see his namesake today and note the vast progress she has made in all branches of industry he might well feel proud, for not only has the town itself grown rapidly, but the outlying districts which support it are filling up with a class of people whose keen foresight and business acumen augur well for the prosperity of the town.

The Armstrong Farmers' Institute, numbering some 300 members, as well as the Armstrong and Spallumcheen Agricultural Society, which holds its Annual Fall Fair, testify unmistakably that here is a farming community. A visit to the Fair in September would give us a glimpse of the great capabilities of the district. We should see splendid samples of Alfalfa and clover (large crops of which are stacked every year); of apples (especially Spitzenburg, Ontario, Wagner and Spies), of plums, pears, cherries, of all the smaller fruits and vegetables, and even of peaches, although these last are mostly grown for home consumption. Wheat, too, is on view, but it is not produced on so large a scale as formerly, since the land is being subdivided into fruit lots of various acreage. A comparatively new cult is that of celery, which is shipped to outside points in large quantities; also cabbage, which is now shipped in carload lots.

Both the soil and climate are very similar to that throughout the rest of the Valley. Irrigation is not considered necessary. If it were, there are many sources of supply in the numerous creeks at hand. Chief among these is Davis Creek, three and a half miles east of the town. Two good roads take us to it, and there we may camp in a shady grove and listen to the roar of the water as it leaps down to the valley, in a succession of falls, or climb to the intake of the electric light and power house, which is 300 feet up.

There is so scarcity of good water here, and the power generated by its fall is largely made use of at the manufacturing shops, mills, etc. The perfecting of the system cost upwards of \$40,000. A glance at the Directory will show us that Armstrong is well equipped with all the branches of business essential to towns of its size—or even much larger.

The community is presided over by a Reeve (B. Francis, Esq., 1908) assisted by five Councillors. The streets and houses are lighted by electricity, and an ample water supply flows through the mains. Hydrants, 1,000 ft. of hose, and a volunteer Fire Brigade of 23 members comprise the fire equipment. The septic tank system of sewerage is the only one in vogue.

The churchgoer may attend either the Anglican, Baptist, Methodist, or Presbyterian Churches, or the Seventh Day Adventist services, whilst the following lodges hold regular meetings: A. F. & A. M., I. O. O. F., I. O. F. whose hall is used for entertainments, etc., L. O. L. (with Black Knights Preceptory) and the "True Blues" (a sister organization for both sexes).

The Spallumcheen Municipal School District comprises eight public schools, of which six are outlying; the two in town being the High School and the Public School, the latter having four divisions.

The Armstrong Town Band and the String Orchestra furnish music in the summer and winter respectively, while the Civilian Rifle Association of

over one hundred members and the various Sporting Clubs provide ample recreation to those whose bent lies in such directions. The Armstrong Independent Company of Infantry has just been organized with a roll of 42 members.

The Bank of Montreal has a branch office here, and this, together with sawmills, a flouring mill, a creamery, a sash and door and box factory, and brick and tile works, sum up the principal characteristics of this interesting and extremely thriving town and district.

The Board of Trade now formed will still further assist in making Armstrong all that it should be from a purely business point of view.

The Post Office is situated opposite the C. P. R. station. Hours are 8 a. m. to 6 p. m. Saturdays 8 a. m. to 8 p. m. for the convenience of late shoppers. Private boxes may also be rented at a nominal figure.

The physical situation of Armstrong, surrounded as it is by lakes and valleys, admits of many forms of recreation in the way of hunting, fishing, riding, driving, mountain climbing, etc. As regards the first it would be useless to specify any exact directions, as much depends upon the hunter himself. Suffice it to say that game in the Okanagan is no longer to be found (as many suppose) at one's back door, therefore it would be wise to consult local sportsmen on these matters—and this applies also to the fishing.

There are many charming rides and drives in the neighborhood, for good roads lead to all the outlying towns; e. g.—to Enderby, 9 miles; to Vernon, 15 miles; to Kamloops, 74 miles, and the stage road to Falkland, 15 miles.

Boating, Bathing and camping may be indulged in at Otter Lake, 4 miles away, and at many other picturesque spots.

In the foregoing remarks regarding Okanagan Valley and Enderby, touching upon prices of land, cost of living, etc., we may add that they apply equally to the Armstrong Municipality, therefore they need no repetition here.

BUSINESS DIRECTORY

- | | |
|---|--|
| Addison, Chas., boot and shoe maker, res. and store Okanagan St. | Armstrong Orchestra, sec. W. W. Wolfenden, Railway Ave. |
| Anderson, Miss M., Public School teacher, Pleasant Valley. | Armstrong Sawmill, T. K. Smith prop. and mgr. |
| Armitage, A. E., mgr. Winters & McNair Produce Shipping Co. | Armstrong & Spallumcheen Agricultural Society, pres., D. Matheson; sec., J. B. Bird. |
| Armstrong Advertiser, mgr. E. V. Chambers, ed. F. C. Wolfenden. | Ball, T., prop. Armstrong and Falkland stage line (See Stage Lines); res. Knob Hill Road. |
| Armstrong Band, leader W. H. Murray, sec. W. W. Wolfenden, Railway Ave. | Bayford, H., electrician at Armstrong Light and Power House, Davis Creek. |
| Armstrong Civilian Rifle Association, G. Moberly capt., F. C. Wolfenden sec.-treas. | Becker, Chas., miller, Rosedale Ave. |
| Armstrong Creamery, mgr. J. N. Hughes. | Becker, J. C., asst. C. P. R. agent; res. Becker St. |
| Armstrong Farmers' Institute, pres. W. P. Horsley, sec. J. B. Bird. | Biggs, Wm., blacksmith Okanagan St.; res. Railway Ave. |
| Armstrong Farmers Union, sec. W. A. Petrie. | Bird, Bros., dairymen (milk), one mile north of town. |
| Armstrong Fire Brigade, fire hall on Railway Ave., chief W. T. Holtby. | Bird, J. B., sec. Armstrong Farmers' Institute; also sec. Armstrong & Spallumcheen Agricul. Society. |
| Armstrong Independent Company of Infantry, capt. R. R. Burns. | Bird, Mrs. J. N., poultry raiser, Patterson Ave. |
| Armstrong Light and Power Co., Ltd., pres., Mark Hill; sec., F. C. Wolfenden, Wolfenden Block; power house Davis Creek. | Bird, J. M., builder and contractor, works and res. Patterson Ave. |

Boyer, teach
Brett, merc
Fleto
Bowell, teach
Brown, and
Brid
Burnet, celer
Campbe
teria
res.
Cass, M
Vail
Chamb
Adve
Christi
dler
Christi
celer
Clayton
Rail
Hote
Collicu
Cook,
and
Cook,
Ligh
St.
Creed,
agen
Cumm
ming
Currie
Rail
Daniel
Car
buil
wor
Daniel
res.
Daykin
Hive
Boa
Daykin
teac
Dockst
Kno
Dorer,
res.
Ehmke
Esmor
Adv
Fair,
prop
Fergus
res. R
Fisher
esta
aga

- Boyer, Miss A. B., Public School teacher at Hullcar.
- Brett, W. F., grocer and hardware merchant, Wolfenden Blk.; res. Fletcher Ave.
- Bowell, Miss B. J., Public School teacher at Knob Hill.
- Brown (Brown & Jameson), builders and contrs. Railway Ave.; res. Bridge St.
- Burnett, E. R., horticulturist and celery grower (near creamery).
- Campbell, Rev. Duncan, B.A., Presbyterian minister; visits Enderby; res. Manse, Okanagan St.
- Cass, Mrs. J., private nurse, Pleasant Valley Road.
- Chambers, E. V., mgr. Armstrong Advertiser, Wolfenden Blk.
- Christian, C. L., harness and saddlery, store and res. Okanagan St.
- Christian, J., horticulturist and celery grower (near creamery).
- Clayton, F. A., blacksmith, shop Railway Ave.; res. Armstrong Hotel.
- Collicutt, —, dairy Knob Hill Rd.
- Cook, Miss E., photographer, studio and res. Becker St.
- Cook, R. D., elec. engineer Armstrong Light and Power Co.; res. Bridge St.
- Creed, C. E. (Creed & Pelley), estate agents, etc.
- Cummings, —, (Grinton & Cummings), cordwood dealers.
- Currie, J. W., druggist and optician Railway Ave.
- Daniels, F. N., & Sons, Armstrong Carriage Works, general agents, builders and contractors; carriage works and res. Patterson Ave.
- Daniels, R., builder and contractor; res. Fletcher Ave.
- Daykin, C. T., genl. merchant, Bee Hive Store, Railway Ave.; pres. Board of Trade, etc.
- Daykin, Miss M., Public School teacher at Bennett.
- Dockstader, J. H., cordwood dealer Knob Hill.
- Dorer, S., jeweller, etc., store and res. Wolfenden Blk.
- Ehmke, Mrs., private nurse.
- Esmond, A., deacon of Seventh Day Adventist Church, Harding Rd.
- Fair, —, (Wyatt & Fair), sawmill props.
- Ferguson, A., bricklayer and mason; res. Rosedale Ave.
- Fisher, W. S. (Fisher & Sage), real estate and insurance agents, Okanagan St.; res. Vernon Rd.
- Fisher, Mrs. W. S. (Armstrong Millinery Store), Railway Ave.; res. Vernon Rd.
- Foreman, W. (Lamb & Foreman), general store Wood-Cargill Blk.; res. Okanagan Hotel.
- Fraser, J., general merchant Railway Ave.; res. Patterson Ave.
- Fraser, Dr. W. F., dentist, off. Wood-Cargill Blk.; res. Railway Ave.
- Freeman, Rev. J. C., Baptist minister.
- Gass, Miss H. B., B. Sc., asst. teacher High School.
- Goldsmith, Miss, Public School teacher.
- Grinton, J. C. (Grinton & Cummings), cordwood dealers, etc.
- Hamill, Miss A., asst. P. M., post office, Railway Ave.
- Harding Bros., dairy Pleasant Valley Rd.
- Hardy, C., bricklayer and mason; res. Bridge St.
- Hawkins, H., agent nursery stock.
- Hill, J., boot and shoe maker, store and res. Patterson Ave.
- Hill, Mark, pres. Armstrong Light & Power Co., Ltd. (See Okanagan Flour & Feed Co.)
- Holtby, Wm. (McPherson & Holtby), builders and contractors and furniture.
- Hooper, W. (Moberly & Hooper), sash and door, cabinet makers, boat builders and box factory; res. Rosedale Ave.
- Holland, Alwin, principal of Public School; res. Presbyterian Manse.
- Holliday, C. W., photographer, studio Railway Ave.
- Horn, G. (Iddings & Horn), "Star Bakery and Confectionery," fruit dealers, etc., Okanagan St.
- Horsley, W. P., pres. Farmers' Institute.
- Hughes, J. N., mgr. Armstrong creamery; res. one mile out of town.
- Hunter, A. W., cordwood dealer.
- Huntley, —, (Huntley & Martin), sawmill props.
- Iddings, J. (Iddings & Horn), "Star Bakery and Confectionery," fruit dealers, Okanagan St.
- Imenson, C., painter and paper-hanger, etc.; res. with R. D. Cook, Bridge St.
- Jackson, F. T., sec. Morgan & Jackson Sawmill Co.
- Jameson, —, (Brown & Jameson), builders and contractors, Railway Ave.; res. Rosedale Ave.
- Johnson, Miss J., stenographer Wood Ave.

- Kelly R. W., C. P. R. agent; res. station.
- Kennedy, M. E., gent's outfitter, Wolfenden Blk.; res. Patterson Ave.
- King, Rev. H. J., M.A., Eng. Church vicar res. Vicarage, Vernon Rd. (See Churches).
- Kingsbury, W., horticulturist and celery grower, Wood Ave.
- Lamb, W. (Lamb & Foreman), genl. store Wood-Cargill Blk.; res. Okanagan Hotel.
- Laur, J., brick and tile works, bricklayer, cement block manufacturer, mason, etc.; res. Rosedale Ave.
- Little, W. C., bricklayer and mason; res. Rosedale Ave.
- Lynn, Mrs. G., dairy Hullcar.
- Lumsden, E., prop. granite quarry.
- Marshall, Miss A. F., assist teacher at Public School.
- Marshall, H. M., poultry raiser Lansdowne.
- Martin (Huntley & Martin), sawmill props., etc.
- Matheson, D., pres. Armstrong & Spallumcheen Agricul. Society.
- Maundrell, A. E., butcher Okanagan St.; res. Wood Ave.
- Maundrell, Geo. Sr., butcher, res. and shop Vernon Road; also prop. livery Okanagan St.
- Mead, H., carpenter and builder; res. Fletcher Ave.
- Moberley, A. (Moberley & Hooper), sash and door, cabinet maker and box factory, boat builders; res. Okanagan St.
- Morgan, A. E. (Morgan & Jackson Sawmill Co., Ltd., sec. F. T. Jackson), accountant and auditor.
- Morley, H. B., hardware, etc. Railway Ave.
- Mulraney, P. J., poultry raiser Pleasant Valley Rd.
- Murray, Miss C. P., public school teacher Otter Lake.
- Murray, Geo., butcher, res. and shop Railway Ave.
- Murray, W. H., cordwood dealer and transfer.
- McClintock, E. S. V., mgr. Bank of Montreal, Wolfenden Blk.; res. Pleasant Valley Road.
- McFaul, A. E., sec. Okanagan Flour Mill.
- McLean, A. P., govt. road foreman Silver Creek, near Armstrong.
- McNair, Wm. (Winters & McNair), fruit and produce shippers.
- McPherson, O. (McPherson & Holtby), bldrs. and contrs. and furniture dealers.
- McPherson, Mrs., private nurse, res. Wood Ave.
- Needham, W., carpenter and builder, res. Vernon Road.
- Norman, A. E., bricklayer and Mason.
- Norman, W. E., florist, etc. Pleasant Valley Rd.
- Offerhaus, Dr. E. J., Lansdowne.
- Okanagan Flour and Feed Co., sec. A. E. McFaul, vice-pres. Mark Hill.
- Okanagan Rifle Association, comprising Enderby, Armstrong, Vernon, Kelowna, Summerland and Penticton; pres., F. C. Wolfenden (Armstrong); vice-pres., F. Munro (Summerland); sec.-treas., F. J. Nixon (Summerland).
- Oswald, Miss N., music teacher by Pres. Church, co. Mrs. C. H. Hardy.
- Paul, J. M., merchant tailor Okanagan St.
- Petar, E. T., poultry raiser Knob Hill.
- Pelly, R S., P. L. S., land surveyor. (See Creed & Pelley, real estate).
- Periard, Miss R. G., Public School teacher.
- Peterson, Mrs. M., boarding house.
- Petrie, J. E., (See Vallery & Petrie).
- Polson Bros., livery and feed stables Railway Ave.
- Ratledge, A. N., barber Wolfenden Blk.; res. Wood Ave.
- Ripington, J. W., cordwood dealer, etc.
- Rogers, W. W. (Whiting & Rogers), Okanagan Hotel.
- Russell, W., builder and contractor; res. c/o Mrs. Wallace, Railway Ave.
- Sage, E. A. (Fisher & Sage), real est. and insce. agents (secy. Board of Trade) Okanagan St.; res. Railway Ave.
- Scatchard, Dr. E., eye specialist, etc., Patterson Ave.
- Shary, A. J., carp. and builder, billiard hall prop., Okanagan Street, agency Revelstoke Laundry and Pioneer Laundry of Vancouver.
- Skyrme, T., city constable; res. Patterson Ave.; police station Bridge St.
- Smith, T. K., prop. Armstrong Sawmill (also at Otter Lake).
- Smyth Bros., painters and decorators, etc.
- Teward, J., bricklayer and mason.
- Vallery, — (Vallery & Petrie), props. lime kilns Knob Hill.
- Vankleek, Dr. P. D., Rosedale Ave.
- Wade, Miss K., asst. teacher at Public School, Armstrong.

Wallace, Mrs. G., boarding house
Railway Ave.
Warner, O., bldr. and contr., res. and
shop Patterson Ave.
Wells, W., carp. and bldr., res. Arm-
strong Hotel.
White, C. R., confectionery, store and
res. Okanagan St.
Whiting, F. B. (Whiting & Rogers),
Okanagan Hotel.
Wickwire, Miss, asst. teacher Public
School, Lansdowne.
Wilson, E. (B.A.), principal of High
School; res. Wood Ave.
Winters, F., dairy Enderby Rd. (See
McNair).
Wolfenden, F. C., accountant and
auditor, notary public, real estate

and insurance agent, sec. Arm-
strong Rifle Assn., pres. Okanagan
Rifle Assn., editor "Armstrong Ad-
vertiser," Wolfenden Blk.
Wolfenden, W. W., bookseller and
stationer, money order office, store
and res. Wright Blk.
Wood, E. H., prop. Armstrong Hotel.
Wood, R., dairy Pleasant Valley Rd.
Wright, J. M., postmaster, account-
ant and auditor, insurance agent,
sec. School Board, treas. of Arm-
strong Municipality, police magis-
trate and notary public, etc., Rail-
way Ave.
Wyatt, —. (Wyatt & Fair), sawmill
props.
Young, B. F., horticulturist and
celery grower Lansdowne.

LOOKING FOR POULTRY?

If your search brings you to
this Market you will find a
splendid lot of fine Chickens,
Ducks and Turkeys awaiting
your inspection. They are all
tender and fine in flavor, and
the prices are as low as you
will find anywhere. All the
choicest cuts of Beef, Lamb,
Mutton, Veal and Pork, too, to
help the housekeeper to make
a pleasing variety on her table.

A. E. MAUNDRELL

Meat Market, Armstrong, B. C.

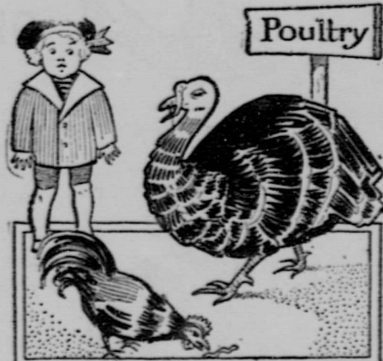

G. Moberly A. Hooper
Moberly & Hooper
Carpenters and Builders
ARMSTRONG, B. C.
Sash and Doors.

J. M. PAUL
Merchant Tailor
ARMSTRONG, B. C.
Graduate of the Chas. J.
Stone Cutting School, Chicago,
and member of the Custom
Cutters' Association of America.

ARMSTRONG SAWMILL

T. K. SMITH, Proprietor

Rough and Dressed Lumber

W. R. MEGAW

The Big Department Store

VERNON,

- -

B. C.



Here's some
sound advice
about buying Goods in the
OKANAGAN VALLEY

The largest business concern in the Okanagan Valley is Megaw's Department Store located at Vernon.

This establishment with its vast assortment of merchandise is in a position to furnish you with everything you require. You get the best quality in everything, and value for your money.

Here are the lines we carry:—

FURNITURE, CARPETS, RUGS AND LINOLEUMS. HOUSE FURNISHINGS OF EVERY KIND.

DRY GOODS, BOOTS AND SHOES, AND MEN'S WEAR. GROCERIES, CROCKERY AND GLASSWARE. HARDWARE,

AGATEWARE AND TINWARE. BUILDING MATERIALS AND SUPPLIES.

FARM IMPLEMENTS OF EVERY KIND. CARRIAGES AND AUTOMOBILES.

It will please us to give you any information we can about the Valley. We have been known in the Okanagan Valley for twenty-five years. Write us.

VERNON

THE city of Vernon derives its name from Forbes G. Vernon (at one time Minister of Lands and Works in the Provincial Government) and his brother, Charles, both of whom formerly owned large properties in the district, including the Coldstream Ranch. These were the days when Messrs. O'Keefe, Tronson, Price Ellison, Greenhow, and other "Old Timers" ran their large herds of cattle over the very ground which is now being split up into fruit lots. What cattle-raising meant then, to the village of "Centreville," as it was termed, that, and more, does fruit-culture mean to the city of Vernon today.

Over the vast Prairie Country to the eastward of the Rocky Mountains is spreading a nation whose local climatic conditions absolutely preclude any attempts at successful fruit-growing; therefore their needs must be met by those who are best able to do so. In this respect the Okanagan has demonstrated its fitness for the position of caterer: hence, all available land is in great demand, and has consequently become very valuable.

The position of Vernon (with its immense tributary district) lying as it does, at the centre, or "Hub" of the Okanagan, has been largely instrumental in the upbuilding of the city, for it is on this account the shipping point on the railroad for the large quantities of produce destined for the outside world. During the busy season boatloads of all manner of fruit arrive from the lake towns on the south, whilst from the Coldstream Valley to the eastward hundreds of tons are brought by wagons, and from all other directions fruit pours into Vernon for shipment—and not only fruit, but hay and grain, potatoes and every variety of garden and field produce, as well as lumber, cattle, canned goods, and the many other necessities of life.

Situated on elevated ground, and girt about with sloping hills, whose orchard-covered benches extend back to the mountains, the situation of the town is admirably chosen. If we take the letter "Y" and invert it, Vernon would lie at the junction of the forks. We should have, as it were, the main valley stretching northward through Armstrong and Enderby, and terminating at Sicamous, forty-six miles distant. The south-west arm ("Priest Valley," an open farming country) would bring us to Okanagan Lake. The south-east fork reaches to the Mission Valley at Kelowna, embracing Long and Wood's Lakes, which extend for 15 miles almost parallel to the Okanagan Lake. Another branch from this fork, in an easterly direction takes us to Lumby through the Coldstream and White Valleys, along good Government roads, such as are to be found connecting Vernon with all the outlying towns. (See stage roads). These roads, since they for the most part wind through the valleys, present an ever-changing scene to the eye of the traveller. In every direction lie the farms, orchards, green pastures, meadows and market gardens all flanked by grassy uplands terminating in timbered bluffs and rocky crags, from which, through the ravines, one or more streams ripple in a succession of trout pools on their way down to the deep, blue lakes. Along the route at various points irrigation ditches branch off, and, intersecting the land, re-branch until they become finally absorbed by the rich, warm soil—for, although not all the land here needs irrigation, yet the presence of water in this manner is a certain assurance of successful crops.

On reference to the latest pamphlet of the Vernon Board of Trade, and to statistics elsewhere in this "Guide," we shall see how the opening remarks relative to fruit and produce are borne out, but we must here confine ourselves to the mere statement that all kinds of sub-tropical fruits have not only done well in this locality, but have materially assisted in the distinction which the Okanagan Valley has gained at the various great exhibitions, as well as contributing to the individual prestige of Vernon itself.

The soil here varies little from that in other parts of the Valley, since it consists of a light clay loam and decomposed rock on the higher lands,



Perry, Jones & Co.

LIMITED

P.O. Box 141

VERNON, -- British Columbia



Real Estate and Financial Agents



WE make a specialty of Okanagan Valley fruit lands and Vernon city property. Being brokers purely and simply, we are in a position to give perfectly unbiassed advice as to values and location; and, having had many years experience in the west, our advice is based on actual knowledge of circumstances.

WE ARE AGENTS FOR

The United Canadian Underwriters, Ltd., of Vancouver.

The Railway Passengers Accident and Liability Insurance Company of London, England.

The Standard Life Insurance Company of Edinburgh, Scotland.

We have many opportunities to lend money on absolutely gilt edged rural and city property security, and will, if so desired, act as agents for the collection and transmission of interest on such loans. Our charges in such cases will be found extremely moderate.

Write us for any information you desire about the Okanagan Valley. We take pleasure in answering questions and to the best of our ability give facts, not fancies.



whilst, on the bottom lands, this alternates in places with a rich black loamy soil.

The climate also—as elsewhere throughout the valley—is mild and dry. The summers, as the winters, do not show any great and prolonged extremes, owing to the tempering effect of the large lakes. Some years the thermometer may indicate zero, and even fifteen, or perhaps twenty degrees below, but these “spells” are only a matter of hours and are not usual. The hottest days—the ripening days of fruit—seldom reach 100 degrees, and cool evenings afford pleasant hours for rest and recreation. In short, the climate is ideal.

From the sportsman's standpoint the immediate vicinity of Vernon cannot be considered a “happy hunting ground”; for, in common with all thickly-settled districts, the encroachments of the agriculturist have caused the game to retire into the mountains. But if we are prepared to camp out overnight we may find very fair sport amongst the headwaters of the creeks in the neighborhood, or, again, on the west side of Okanagan Lake. Guides and horses may be procured if desired. (See Guides.)

The fishing is very good. Trout, weighing 10 pounds, are often caught in the larger lakes, especially in Long Lake (the summer resort), which is only two and a half miles from the town, and along whose beaches the boat-houses and tents of the summer campers are picturesquely strewn.

Vernon has its full complement of sporting clubs (See “Clubs”), and from time to time interesting matches take place with outside towns. So that the lover of football, cricket, lacrosse, baseball, etc. will find ample scope for recreation. In the winter the spacious skating rink permits the holding of carnivals and curling and hockey matches. Season tickets will here save the skater a journey to Long Lake, on the off chance of finding clean ice.

Vernon was incorporated as a city in 1893, with a mayor (W. F. Cameron, Esq.) and five aldermen. It lies at an altitude of 1258 feet above sea-level, is 1196 miles from Winnipeg, and 382 miles from Vancouver. It is virtually at the end of the S. & O. branch of the C. P. Ry., if we except the short extension to Okanagan Landing. As an instance of the growth of Vernon we may here record the fact that the townsite of the city once sold for forty dollars, and later, changed hands for sixty dollars. At present although cheap properties may be obtained, it is not too much to say that six thousand dollars will not buy some of the business lots. In point of population the census within the city limits showed over 2500 for 1908 as compared with some 700 at the time of incorporation.

The city boasts of shady tree-bordered streets and avenues and has excellent electric lighting and telephone systems. Furthermore, the Council is spending some 60,000 dollars on a sewerage system which will place her to the fore amongst the cities of the Interior as soon as the problem of an increased water supply is settled. The central location of Vernon in the Okanagan Valley accounts no doubt for the Provincial Government Offices and Court House, wherein are held the Assizes semi-annually. The City Hall does duty for minor sessions, and for meetings of the various Civic Bodies, besides embracing within its walls the Police Station, the Public Library, and the Fire Station.

Vernon's hotels are spacious and modern. The new 50,000 dollar Hospital; the branch institution of the Provincial Asylum for the Insane (mild cases only being treated); the Churches and Public Schools (See “Churches” and “Schools”) in most cases re-modelled, or entirely rebuilt, to suit the needs of the rapidly-growing population; the sash and door factories, the steam laundry, two printing and publishing offices, viz., those of the Vernon News (published Thursdays) and the Semi-Weekly Okanagan (published Wednesdays and Saturdays), and a meat-packing factory and a brick yard, both on the outskirts of the town, still further swell the number of local industries and bear witness in other ways to the importance of Vernon as a growing city.

The present Post Office (C. B. Lefroy, P. M.) is situated on the main street (Barnard Avenue), four minutes' walk from the station. Mails may be had during the usual business hours and boxes can be rented at a nominal figure. A new Post Office, which will supplant the present one, is

Vernon's Up-to-date Store

S. A. SHATFORD

Importer of
**DRY GOODS, MILLINERY,
 MANTLES AND
 FANCY GOODS**

Our stock is the largest in the Interior, and range the best we have ever shown.

F. B. JACQUES

JEWELLER

carries a full line of watches, Clocks, Jewellery, Silverware, Cut Glass and Fine China.

Watches Repaired.

VERNON, B. C.

MISS EVA DREW

HIGH CLASS MILLINER.

Baby Hats and Bonnets.
 Ribbons, Chiffons,
 Veilings, Etc.

Opp. Post Office, Vernon, B. C.

J. A. MELDRUM

Accountant and Auditor.

Fire, Life and

Accident Insurance.

Cor. Wetham St. and Barnard Avenue. P. O. Box 184.

VERNON.

FRUIT GROWERS KNOW THAT

Climate, Soil and Water

combined

ARE THE THREE REQUISITES FOR SUCCESSFUL FRUIT RAISING.

OKANAGAN CLIMATE



MANITOBA SOIL



FREE water for Irrigation

We have the BEST water System in the Okanagan. BEST Lake Frontage. Land clear. We sell in 10 and 20 acre blocks, 1-5 cash, balance in 4 equal annual payments.

Send for Literature and Post Card Views.

P. O. Box 117

VERNON, B. C.

H. P. LEE,

Agent, **WOOD LAKE FRUITLANDS CO. LTD.**

NOTE.—See map for Wood Lake.

shortly to be erected near the station, and will include the Customs Offices. The Bank of Montreal, too, will build a costly structure on Barnard Avenue during the coming year.

The Coldstream Packing Co., Ltd., ships a large quantity of fruit and farm produce; and a Farmers' Association assists in the furthering of technical knowledge amongst the many who are interested in Agriculture. Again, the Vernon Fruit Co., Ltd., handles fruit and produce in the city and district, whilst a Board of Trade, composed of the leading business men of the city, looks after the welfare of local business.

A company of The Okanagan Mounted Rifles, numbering some 120 members (and having its own band) has recently been formed, and the calibre and membership of this and the various sporting clubs are very high.

Music is dispensed by three good bands—the Fire Brigade Band, which is in a high state of proficiency, and gives public entertainments throughout the summer months; The Okanagan Mounted Rifle Band, and that of the Salvation Army which is well organized. The Drama is upheld by a very capable Amateur Operatic Society.

Churches, Lodges, Clubs, etc., together with particulars concerning them, will be found under their various headings in the Compendium, to which the reader is referred.

BUSINESS DIRECTORY

- Adams, W. J., shoemaker, res. Mara Avenue.
- Aitken, Jas. B., carpenter and joiner, Gore St.
- Albers, Simon J. (Albers & Sigalet, props. Okanagan Hotel), Schubert St.
- Aldred, Fred H., carpenter, Schabert St.
- Allen, M. V. (See McKenzie & Martin), res. Barnard Ave.
- Armour, Wm. George, chef at Prov. Asylum, Seventh St.
- Armstrong, R. J., merchant tailor, Polson Bk.
- Asher, E. J., carpenter and builder, cor. Seventh and James Sts.
- Atkinson, Jos. A., carpenter, Sulley St.
- Bagnall, Guy, book-keeper and accountant, res. Barnard Ave.
- Bagnall, W. A., chemist (not practising), res. Barnard Ave.
- Bailey, Hy., city police constable, res. cor. Seventh and Schubert Sts.
- Baillie, W. G., carpenter, Gore St.
- Bainbridge, Mrs., boarding-house prop., Railway Ave.
- Baker, Chas., cabinet-maker and upholsterer, North St.
- Baker, W. R., sec. Vernon Fruit Co., Ltd., res. Eighth St.
- Ball, Louis J., mgr. Vernon News Publishing Co., Ltd., res. Pine St.
- Bate, E. S., notary public, real estate and ins., Barnard Ave.
- Beattie, H., notary public, with G. A. Hankey & Co., Barnard Ave.
- Becker, C., tailor, res. Tronson St.
- Bell, Miss E. M., asst. school teacher.
- Bell, John (Bell & MacGoun), plumbers, etc., Mara Ave.
- Bell, Robert B. (Bell & Constant), architects, Seventh St.
- Bellrose, G. E., Dem. Express Agt., C. P. R. station.
- Berry, Roland E., druggist, res. cor. Langille and Seventh St.
- Bichard, Jas., painter, Barnard Ave.
- Billings, F. (Billings & Cochrane), barrister and solr., Fourteenth St.
- Birnie, Mrs. A., boarding house prop., cor. Mission and Schubert Sts., Vernon.
- Birnie, Alex., blacksmith.
- Black, Miss C., school teacher Commonage school near Vernon.
- Botting, F. C., carpenter, North St.
- Botting, W., music teacher and prof. pianist, c/o McKenzie & Martin.
- Brew, Samuel A. H., real estate and insurance, and commission agent, sec. Coldstream Valley Fruit Packing Co.
- Bridgman, A., solicitor, Mission St.
- Buckenrath, Geo., baker and confec., Barnard Ave.
- Bullard, Chas., carpenter and bldr., res. Royal Hotel.
- Burnycat, John P., P.L.S., civil eng., Schubert St.
- Burnycat, K. G., florist, Schubert St.
- Burroughs, W. J., plumber with Vernon Hardware Co., Sully St.
- Cairns, Herbert N., manager W. R. Megaw's stores, 12th and Schubert
- Caihoun, W. C., asst. postmaster, Schubert St.

A. C. LANE

THE LEADING SHOE REPAIR SHOP AND STORE

The Leckie, Beresford and other high-grade makes always kept in stock.

Next door to Royal Bank of Canada, - - - VERNON, B. C.

S. A. MUIR & CO.

Druggists and Opticians

VERNON, B.C.

(Established 1896).

PURE DRUGS.

REASONABLE PRICES.

ROBT. FORD*BUILDER and CONTRACTOR* - - VERNON

Office and Workshop, Railway Ave.

OFFICE FIXTURES A SPECIALTY. ALL WORK GUARANTEED.

P. O. Box 172.

W. A. Cryderman - CONTRACTOR
and BUILDER

Plans and Estimates for

ALL CLASSES OF BUILDINGS.

Our Work is Our Guarantee.

Shop and Office, Seventh St., - - - VERNON, B. C.

Phones 63 and 155.

P. O. Box 438.

Specialties:

Graining
Enameling
Polishing
Paper-
hanging.**PCUND & COOK**

PAINTERS, ETC. VERNON, B.C.

CALL AND SEE SAMPLES IN
SHOP WINDOW ON SEVENTH ST.

Signs ..

Brass Plates
Enamel and
Wood Letters.*C. J. Whiten*

ENGRAVER

Watch, Clock and Jewelry
Repair Headquarters.

VERNON, B. C.

Opp. W. H. Smith's Grocery.

Okanagan Saddlery Co.

VERNON, B. C.

Manufacturers of and Dealers
in All Kinds ofHARNESS, SADDLES, HORSE
FURNISHINGS, Etc., Etc.We lead in Trunks and Valises.
All kinds of repairing promptly
attended to.

- Cameron, Wm. F., general merchant, cor. Coldstream St. and Barnard Ave.
- Campbell, Burton R., printer and linotype operator Vernon News office, Seventh St.
- Campbell, Henry, butcher (Vernon Meat Market), Barnard Ave.
- Campbell, J., (Campbell Bros.' Furniture Co), res. Seventh St.
- Carswell, R. (Johnston & Carswell Lumber Co., Ltd.), Long Lake.
- Cartridge, H. (Cartridge, Stubbs and Elworthy), Vernon Steam Laundry.
- Chapman, Hy., dairyman, B. X. Rd.
- Chicard, Victor, stat. engineer, Taylor Ave.
- Christy, P. R., blacksmith, etc., Seventh St.
- Christie, Jas. H., timber cruiser, hunting and fishing guide, etc., Pound Blk.
- Christien, Chas. (Cooper & Christien), grocers and gents' outfitters, Schubert St.
- Chow, Charley, Chinese Restaurant, Barnard Ave.
- Chong Lee, general merchant, Vance St.
- Clark, Wm. K., govt. road foreman, Barnard Ave.
- Clement, R. V., B.A., LL.B., B.C.L., barrister and solicitor, Polson Blk.
- Cochrane, Arthur O. (Billings & Cochrane), barristers and solicitors, 14th St.
- Coe, Geo., mason, etc., Mission St.
- Collier, Thos., butcher (with Knight & Co.), res. Girouard St.
- Connant, T. (Connant & Gibbons), props. Palace Livery Stable.
- Constant (Bell & Constant), architects.
- Cook, Willis F., electrician (City El. Light and Power House), Gore St.
- Cook, E. C., painter, etc. (Pound & Cook), cor. Schubert and 12th Sts.
- Cooper, H. C. (See Okanagan Saddlery), res. 14th St.
- Cooper, Fred (Cooper & Christien), grocers and gents' outfitters, 11th St.
- Cooper, Percy, saddler (Okanagan Saddlery Co.), Barnard Ave., res. Langill St.
- Corrigan, C. W., dentist Barnard Ave., res. Coldstream Hotel.
- Corringham, G. H., cigarette mnfr. (wholesale), res. Mission St.
- Costerton, Chas. E., clerk in govt. office, Schubert St.
- Costerton, Clement F., real estate and insurance, financial agent, etc., 14th St.
- Carmichael, J., lime kiln prop., Vance St.
- Coventry, Jas., gardener and apiarist, Kamloops Rd.
- Cox, D. H., prop. Vernon Hotel, Barnard Ave.
- Crowell, Thos. E., builder and contractor, Mara Ave.
- Cryderman, Carlos, livery prop., Schubert St.
- Cryderman, Wm. A., contractor, Seventh St.
- Cummiskey, Thos. J., C. P. R. passenger agent, 11th St. and Barnard Ave.
- Cutler, Ira, dairyman, Lake Drive, S. Vernon.
- Davis, G., barber, Barnard Ave., res. Coldstream St.
- Dawson, Joseph, gardener, Lorne St.
- Dickson, Peter (Dickson Land Co.), real estate and insurance, Barnard Ave., res. Barnard Ave.
- Doherty, Malcolm C., carpenter, North St.
- Downing, A. G. (Downing Bros., dairymen, Seventh St.
- Downing, F. H. (Downing Bros.), dairymen, Seventh St.
- Drew, Miss E., milliner, store opp. P. O., Barnard Ave.
- Drew, Robert, gardener, Pine St.
- Duke, Walter, pruner and orchardist, North St.
- Duncan, George Edward, M.D., physician and surgeon, city medical health officer, Seventh St.
- Duncan, J., customs officer, Schubert St.
- Duncan, Robt., music teacher, director of O. M. R. Band.
- Dunlop, Andrew, carpenter, Coldstream St.
- Earle, Miss, stenographer (with Hankey & Co.)
- Edwards, Geo. A., chief of city police, Seventh St.
- Edwards, Jas. G., real estate, etc., res. corner 7th and Schubert Sts.
- Ellis, Miss M. S. P., trained nurse, Maple St.
- Ellison, Price, rancher (Conservative member Prov. Legislature for Okanagan Electoral District), Coldstream St.
- Elworthy, T. H. (Cartridge, Stubbs and Elworthy), Vernon Steam Laundry, Wetham St.
- Evans, Mrs., private boarding house, "Holmville," Gore St.

HOUSE
OF
QUALITY

CAMPBELL BROS.

Vernon's Complete
HOUSE FURNISHERS

HOUSE
OF
QUANTITY

EVERYTHING FOR THE HOME

in FURNITURE and HOUSE FURNISHINGS is to be found in the mammoth stock now on exhibition in our new show rooms. Complete sets for the

**PARLOR
HALL**

**KITCHEN
BEDROOM**

**DINING ROOM
DEN**

Never before have we had such a choice selection in Carpets, Linoieums, Mattings, Rugs, Blankets Comforters, Sheets, Pillows, Window Shades, Poles and Trimmings, Extension Rods and the many other similar articles so essential to the finishing touches of the home.



COPYRIGHT

SOLE AGENTS FOR THE

Ostermoor Mattress
New Williams Sewing Machine
Mason & Risch Piano

Globe-Wernicke Sectional Book-cases
Up-to-date Office Specialties

 Special Freight Rates to All Parts of the Valley

Come and see us but if you can't then write and we will give your orders our very best attention.

HOUSE
OF
STYLE

COR. BARNARD AVE. and WETHAM ST.
VERNON, -:- B.C.

HOUSE
OF
VARIETY

HOUSE
OF
QUANTITY

ME

in the
Com-
ROOM



Book-

s

alley

e and
very

SE

ETY

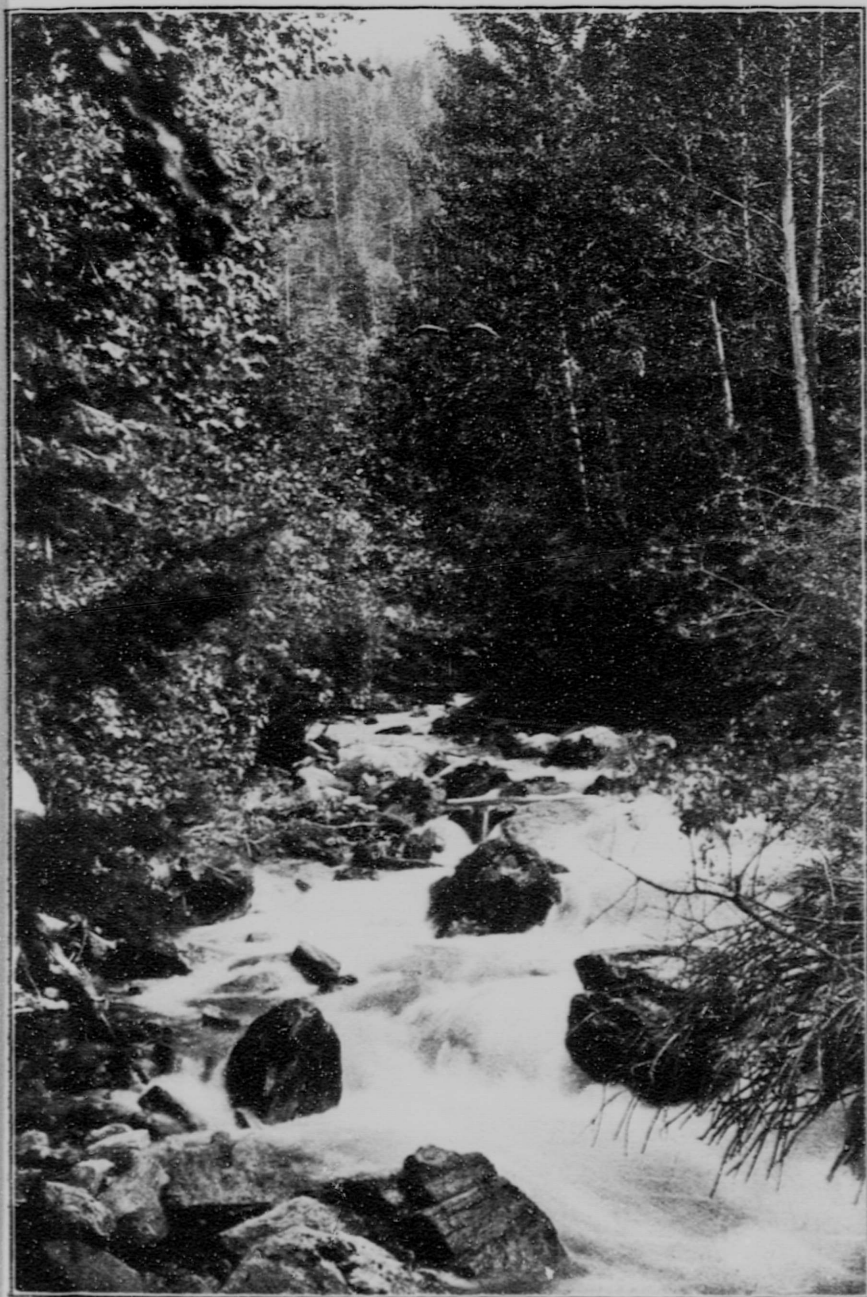

DAVIS CREEK, ARMSTRONG, B. C.

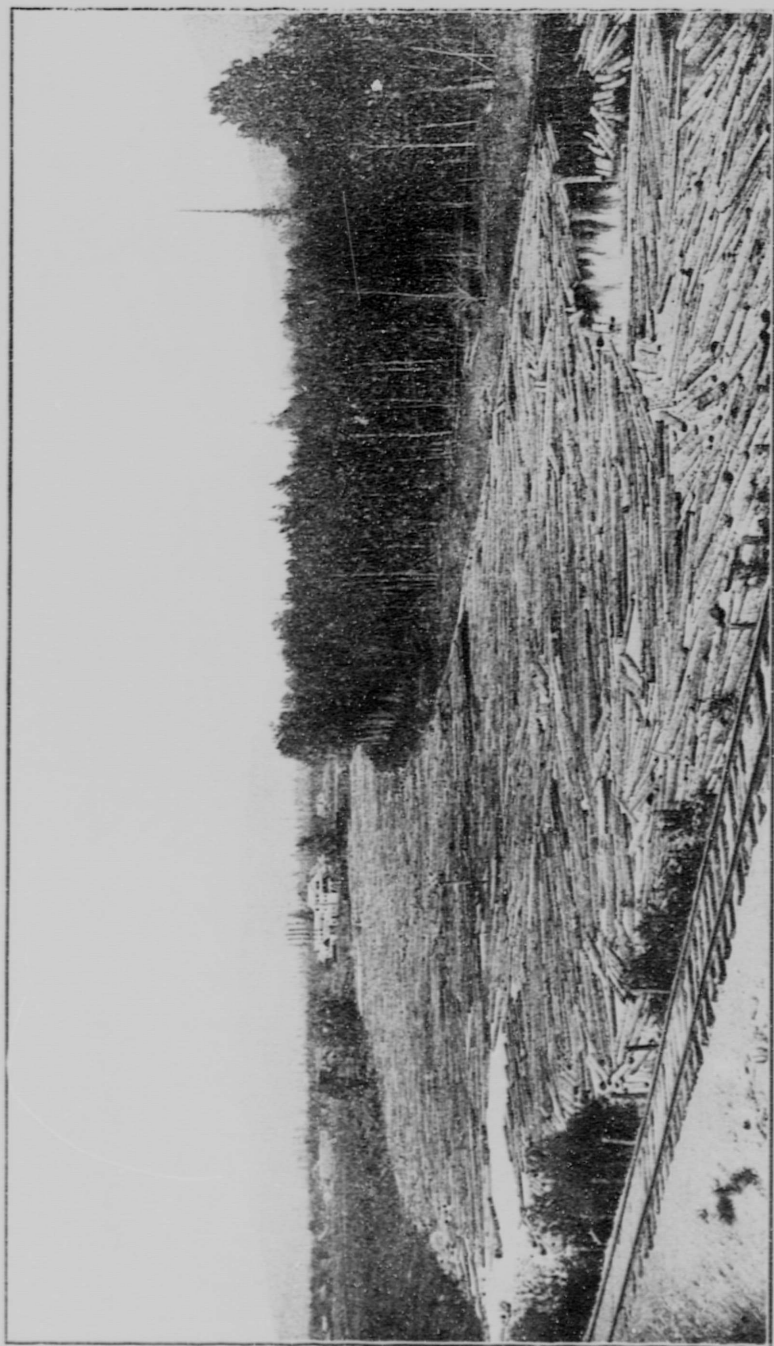

SAWLOGS—ROGERS LUMBER CO., ENDERBY.

SAWLOGS—ROGERS LUMBER CO., ENDERBY.

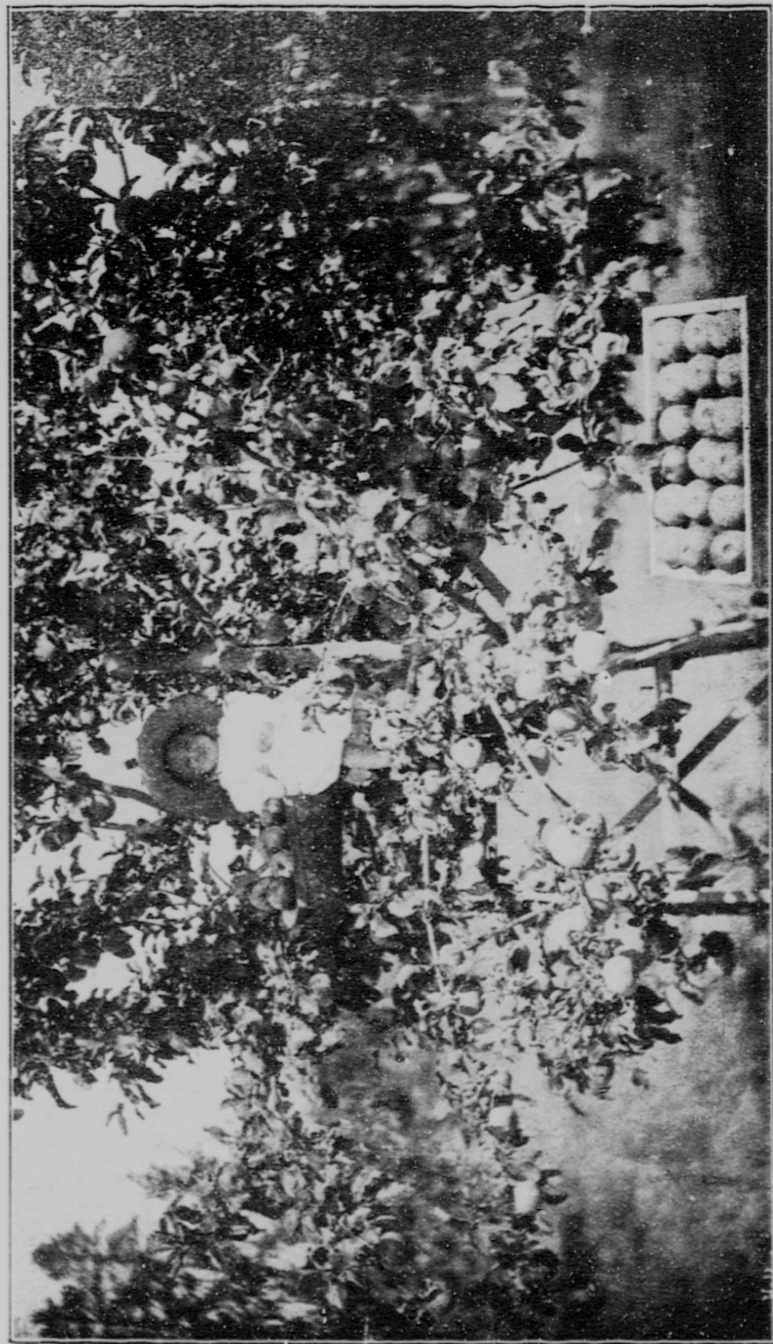

AN ORCHARD IDYLL, ARMSTRONG, B. C.

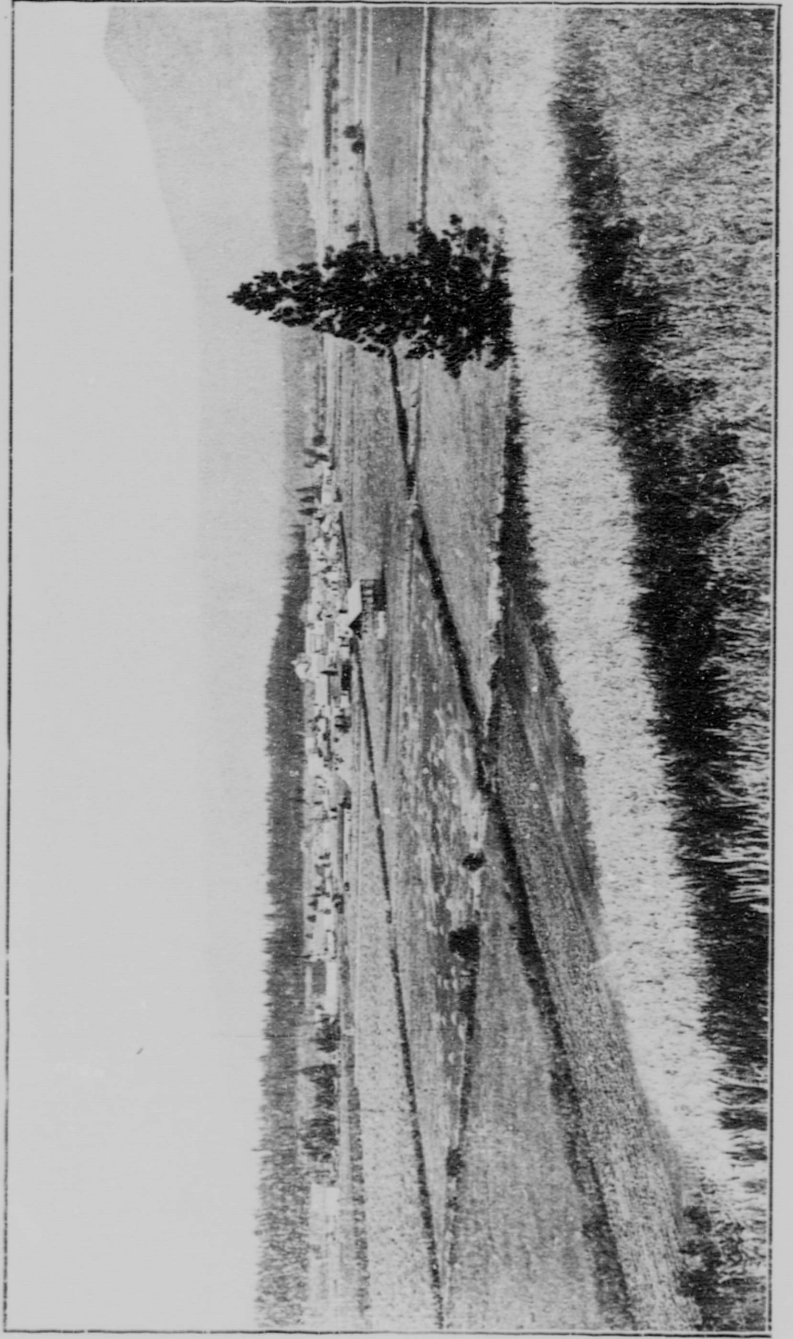

ARMSTRONG, B. C.

- Finn, Cornelius, C. P. R. section foreman, Schubert St.
- Finnerty, Mrs., boarding house prop., Coldstream St.
- Fitzmaurice, R., real estate and insurance agent.
- Ford, R., builder and contractor, res. Pine St.
- Forrester, Wm., painter and decorator, store and res. Barnard Ave.
- Foster, E. A., tinsmith (Vernon Hardware Co.)
- Fox, F. E. (Fox Bros.), machinists, gunsmiths, bicycles and motors, shop and garage Vance St.
- Freeman, Rcv. B. S., Baptist minister, res. Armstrong.
- French, Geo. E., printer Vernon News, res. Schubert St.
- Frey, Elam, monoline operator Semi-Weekly Okanagan Pub. Co., Ltd.
- Fulton, C. F. (B.A.), principal Vernon High School, res. Pleasant Heights.
- Furniss, Wm., pruner, etc., Seventh St.
- Galt, John, consulting engineer, Seventh St.
- Gardner, Walter, horse trainer (Vernon Horse Mart), stables cor. Mission and Tronson Sts., res. Royal Hotel.
- Garon, Rev. E., resident Roman Catholic priest, Langill St.
- Gibbons, E. B. (Connant & Gibbons), props. Palace Livery Stables.
- Giles, H. Waring, mgr. and sec. Imperial Underwriters Corp., Ltd. offices Barnard Ave.
- Gilmore, Wm., min. engineer, 11th St., asst. eng. at city electric light works.
- Gillis, J. D., district inspector of public schools, res. Seventh St.
- Glover, John, carpenter and contractor (See Vernon Bakery), Seventh St.
- Godfrey, Alfred, gardener Pleasant Valley Road.
- Godwin, Chas., deputy sheriff, Schubert St.
- Gomm, John, blacksmith, Seventh and Lorne Sts.
- Goupil, J. C., painter and paper-hanger, signs, etc., Tronson St.
- Gray, L. S., florist, etc., Lake Drive, South Vernon.
- Griffin, Mrs., trained nurse, Husband Blk., Barnard Ave.
- Grindell, Jas., painter, Mission St.
- Guy, C. G. (Guy & Co.), real estate agent, accountant, etc., res. Mara Ave.
- Hall, Wm., painter and glazier, etc., Pleasant Valley Rd.
- Hammill, Ensign, Salvation Army.
- Hankey, Gerald Alers, real estate, insurance and financial agent, etc., Barnard Ave., res 14th St.
- Harford, Herbert (See J. W. Glover & Co), res. Seventh St.
- Harris, Edwin, carpenter, Schubert St.
- Harris, G. A., mgr. Semi-Weekly Okanagan Publishing Co., Ltd., Pleasant Valley Road.
- Harwood, Jos., express and transfer, coal and wood dealer, Seventh St.
- Heinze, Chas., blacksmith, Mission St.
- Henderson, Geo. A., manager Bank of Montreal, Pleasant Valley Rd.
- Hepinstall, Albert G., jeweller and optician, Schubert St.
- Herdsmen, Jas., prop. Victoria Hotel, Mission St.
- Hey, L. C., barber Barnard Ave., res. Mission St.
- Highman, John, mason and contractor, Mara Ave.
- Hitchcock, Henry Ellis (Vernon Cafe), baker and confectioner, Barnard Ave.
- Holland, Jas. J., carpenter, Pine St.
- Holland, Michael, carpenter, Pine St.
- Hollis, Geo., bricklayer (also second-hand store), Coldstream St.
- Hong Kee, laundry, Vance St.
- Hong Lee, laundry, Vance St.
- Hong Sing, restaurant, Vance St.
- Hough, Thos. E., carpenter, Barnard Ave.
- Howard, John, carpenter, Mission St.
- Howie, Jas., carpenter, Pine St.
- Hudson's Bay Co., mgr. Chas. D. Simms, Schubert St.
- Hull, J. J., city building inspector, carpenter, Elm St.
- Hultman, Jos. Alfred, gardener, Lake Drive, South Vernon.
- Hunt, Thos., mason, Mara Ave.
- Hunter, John H., photographer, Barnard Ave.
- Hurt, C. J., real estate agent (with Perry, Jones & Co., Ltd.), cor. North and Wetham Sts.
- Ilsley, R. B., veterinary surgeon, Coldstream Hotel.
- Inkster, Wm., mgr. Vernon Marble and Granite Works, Barnard Ave.
- Irvine, John H., builder and contractor, Schubert St.
- Ives, Geo., lumberman, Seventh St.
- Jackson, E. S., accountant, North St.
- Jacques, Fred B., jeweller and optician, Barnard Ave.

A. G. HEPINSTALL

WATCHMAKER. JEWELER
AND OPTICIAN

WATCH REPAIRING A SPECIALTY

Phone No. 83.

P. O. Box 361.

VERNON MEAT MARKET

HENRY CAMPBELL

(Successor to A. C. Wilson).

Mail and Country Orders
promptly attended to....

A TRIAL SOLICITED. TO SUPPLY ONLY THE BEST.

A. ROGERS & CO.

Engine and Machine Works

Repairing a Specialty.

ENGINES, BOILERS, HARVESTING MACHINERY, MARINE
MOTORS AUTOMOBILES, BICYCLES, ETC.

Equipped with Most Complete and Up-to-date Machinery.

A Full Supply of Valves, Injectors,
Steam Fittings, Boiler Scale Powder
Belting and Engineers'

SUPPLIES OF ALL KINDS.

P. O. Box 126.

SEVENTH AND TRONSON STREETS, - VERNON, B. C.

W. H. SMITH --- Grocer

FOREIGN AND DOMESTIC FRUITS

Barnard Avenue, - - VERNON, B. C.

James, A
branch
Jo., Sa
Vance
Johnson
stream
Johnson
A.C.E.
veyor,
Johnston
Johns
agents
Ave.,
Johnston
Co., L
Johnston
Royal
Johnston
Lake,
Johnston
Jones, C
Barna
Kennedy
bert S
Kerr, Jo
gill S
King, M
c/o M
Klausma
Gore
Knight,
sale n
Missio
Kwong
chant,
Kwong
chant,
Kwong
chant,
Lambert
rector
Dean
Ave.
Lane, Al
and re
Lang, H
roads,
wharv
Langstaf
Week
Ave.
Leakey,
office,
LeBlond
Studios
Ave.
Lee, H.
Barna
Lee Sing
Lefroy,
Pleasa
Legge, A
Leishma
Lorne

- James, Albert L., carpenter, sec. local branch U. B. C.
- Jo., Saml., Chinese Restaurant, Vance St.
- Johnson, A. T., financier, res. Coldstream Rd.
- Johnson, F. R., Mem. Inst. C. E., A.I. A.C.E., etc., hydraulic eng., surveyor, etc.
- Johnston, Geo. Chalmers (Orchard & Johnston, auctioneers, real estate agents and insurance, Barnard Ave., res. Barnard Ave.
- Johnston, W. (Johnston-Carswell Co., Ltd.), lumberman, Vernon.
- Johnston, Miss J. S., stenographer, Royal Hotel.
- Johnston-Carswell Lumber Co., Long Lake, mng. dir. W. H. Husband.
- Johnston, Thos., plumber, Fulton St.
- Jones, Claude P., A.A.I.C., architect, Barnard Ave.
- Kennedy, Donald C., carpenter, Schubert St.
- Kerr, John K., stat. engineer, Langgill St.
- King, Mrs., children's dressmaking, c/o Mrs. Bichard, Barnard Ave.
- Klausman, N., prop. Vernon Brewery, Gore St.
- Knight, H. W. (Knight & Co), wholesale meat merchants and packers, Mission St.
- Kwong Hing Chung, Chinese merchant, Ellison St.
- Kwong Hing Lung, Chinese merchant, Coldstream St.
- Kwong Yuen Chong, Chinese merchant, Ellison St.
- Lambert, Rev. Jas. H. (M.A. Oxon.), rector Church of England, rural Dean of Okanagan, rectory Mara Ave.
- Lane, Alfred C., boot and shoe-maker and repairs, Barnard Ave.
- Lang, Hamilton, superintendent govt. roads, streets, bridges and wharves, res. 11th St.
- Langstaff, John James, editor "Semi-Weekly Okanagan," Leishman Ave.
- Leakey, Wm., printer Vernon News office, res. Mrs. Birnie's.
- LeBlond, B. R. (Vernon Photo Studio), photographer, Barnard Ave.
- Lee, H. Percival, real estate agent, Barnard Ave., res. Schubert St.
- Lee Sing Chinese barber, Vance St.
- Lefroy, Chris. B. L., postmaster, Pleasant Valley Rd.
- Legge, A., carpenter, Victoria Hotel.
- Leishman, Andrew, customs clerk, Lorne St. and Leishman Ave.
- Lettice, Miss K., asst. Public School teacher, res. Coldstream Hotel.
- Lloyd, E. F., sec. Coldstream Valley Fruit Packing Co., Ltd. (See Coldstream).
- Lloyd, Miss, stenographer (with Billings & Cochrane).
- Logie, David M., gents' outfitter (Logie & McKenzie), Schubert St.
- Loveridge, Alf. Thos., notary public and real estate, stationery, tailoring, etc., Barnard Ave.
- Macdonald, W. A., cashier Royal Bank of Canada, Barnard Ave.
- Maddonell, Rev. Logie, Presbyterian minister, The Manse, Barnard Ave.
- MacRae, C. C., mgr. Royal Bank of Canada, cor. Barnard and Vance, res. at Bank.
- Manning, Wm. James, sawmill operator, Pine St., also at Westbank.
- Mark Sing, Chinese merchant, Ellison St.
- Marsden, Lydia Bruce, prop. "The Grange" Hotel, Mara Ave.
- Martin, John P. (McKenzie & Martin), grocers, crockery and gents' outfitters, etc., res. Vance St.
- Martin, Thos. B., carpenter, Sevtnth St.
- Massonat, Michel H., jeweller and optician, Barnard Ave.
- Mayes, Thos., superintendent Prov. Asylum, Mara Ave.
- Meeker, G. A., real estate agent, sec. Dickson Land Co., Barnard Ave.
- Megaw, Wm. R., general merchant, machinery and implement agent, Vernon and Lumby, res. 14th St.
- Meldrum, J. A., accountant and auditor, fire, life and accident insurance, cor. Barnard Ave. and Wetham St., res. Pine St.
- Metcalfe, Archelaus, wood machinist, Charles St.
- Millar, David, carpenter and builder, Sully St.
- Milligan, Miss N., trained nurse, c/o Mrs. Downes, Pleasant Valley Rd.
- Moffard, Wm., storekeeper, Mission St.
- Moffat, J. F., carpenter, Mara Ave.
- Mohr, Chas. E., wood turner, 14th St.
- Mohr, Warner, express and transfer, 12th St.
- Monckton, A., orchardist, pruner, etc., Lake Drive Rd.
- Morkill, Geo. H., accountant and auditor, real estate and insurance, Smith Block, Barnard Ave.
- Morris, Osborn (M.D.), physician and surgeon, district coroner, Barnard Ave.

L U M B E R !!

We Have All Kinds of

Dressed and Undressed Lumber

At Our Saw Mill at Long Lake, Vernon, B. C.

NO BETTER STOCK IN THE INTERIOR, AND PRICES RIGHT

JOHNSTON & CARSWELL, Ltd.

Phone 110.

Vernon Hardware Co. *Ltd.*

LARGEST STOCK OF SHELF AND HEAVY
HARDWARE IN THE VALLEY.

Stoves, Ranges, Granite and Tinware.

Plumbing and Sheet Metal Works.

Barnard Avenue

VERNON, B. C.

T. E. CROWELL

CONTRACTOR

and BUILDER

VERNON, . . . B. C.

Plans, Specifications and Estimates Furnished for All Kinds of Work.
BRICK FOR SALE.

P. O. Box 68.

Phone 70.

COLDSTREAM HOTEL

(Opposite C. P. R. Station.)

HIGH CLASS AND UP-TO-DATE IN EVERY WAY

Rates \$1.50 to \$2.00.

Only best brands of liquors and cigars stocked.

H. G. MULLER, Prop.

VERNON, B. C.

- Morris, Wm. R. C., civil and consulting engineer, Long Lake.
 Muir, Miss M., asst. school teacher.
 Muir, S. A., druggist and optician, sec. Okanagan Telephone Co., res. Mara Ave.
 Mullen, Mrs. Ben. S., laundry, Mission St.
 Muller, H. G., prop. Coldstream Hotel, Railway Ave., opp. C. P. R. Station.
 Munro, John, pressman Semi-Weekly Okanagan, res. Coldstream Hotel.
 Nutrie, Jas. T., chartered accountant, (Nutrie & Nutrie), real estate, financial and insurance agent, Pleasant Valley Rd.
 Nutrie, Robert J., real estate, financial and insurance agent, Pleasant Valley Rd.
 McAuley, Alex., prop. Royal Hotel, Barnard Ave.
 McCarthy, J. (McCarthy & Stanworth), Star Billiard Hall, Barnard Ave.
 McDonald, Geo., carpenter, Seventh St.
 McDonald, Kenneth C., dentist, Barnard Ave., over Berry's drug store, res. 14th St.
 McDonnell, Alex., prop. B. X. Ranch, Vernon.
 McDowall, Walter J., book-keeper Hudson's Bay Co.'s store, 12th St.
 McGoun, Archibald W. (Bell & McGoun), plumbers and steam fitters, etc., Barnard Ave.
 McGowen, F., city clerk, J. P., etc., Pleasant Valley Rd.
 McKelvie, John A., editor Vernon News, Barnard Ave.
 McKenzie, A. P., druggist (retired), commission broker, manufacturers' agent, etc., res. Seventh St.
 McKenzie, Geo. S. (McKenzie & Martin), grocers, gents' furnishings, crockery, etc., res. Wetham St.
 McKenzie, Wm. G. (Logie & McKenzie), gents' outfitters, Barnard Ave., res. Coldstream St.
 McKinnon, Miss M., school teacher, Vernon.
 McMullen, Alex. Joseph, carriage builder, shops Seventh St., res. Seventh and Elm.
 McMullen, Albert A., painter, Elm St.
 McMullen, H. S., carpenter, Elm St.
 McNary, D. P., carpenter, Coldstream St.
 McNeill, J. D., book-keeper Megaw's store, Coldstream Hotel.
 McNeil, J., baggage master C. P. R.
 Neil, Duncan, carpenter and builder, Charles St.
 Neil, Richard W. (Neil & Cryderman), props. Okanagan Livery Stables, Tronson St.
 Nelson, W. F., bricklayer and mason, Charles St.
 Newman, R. A., orchardist and pruner, Birnie's boarding house.
 O'Brien, Martin J., wine and spirit merchant, res. Schubert St. (Rev-elstoke Wine and Spirit Co., Mission St.)
 Ogilvie, Hy. Geo., carpenter, Sully St.
 Okanagan Farmers' Institute, pres. R. J. Gillespie, sec. H. P. Lee.
 Oliver, Jas., city foreman, Seventh St. South.
 Orchard, E. Albert (Orchard & Johnston), auctioneer, real estate and insurance agent, publ. Orchard's Guide and Directory, offices next Vernon News, res. Seventh St.
 Osborne, Rbt., pattern maker, etc., Seventh St.
 Osterhout, Rev. S. S. (Ph. D.), Methodist minister, Tronson St.
 Panton, Miss K., superintendent Vernon Jubilee Hospital.
 Patterson, John, painter, North St.
 Pearcey, Jas., carpenter, Coldstream St.
 Pearson, Wm. B., music teacher, Seventh St.
 Perry, Herbert Alban (Perry, Jones & Co., Ltd.), real estate, ins. and financial agents, O. C. Okanagan Mtd. Rides.
 Phillips, A. C., bricklayer and building contractor, res. Maple St.
 Phillips, Mark, plasterer and building contractor, res. Schubert St.
 Pigou, Meyrell Hy., engineer and gasoline engine expert, office Mission St., res. Maple St.
 Pilkey, C. C., president Long Lake Navigation Co., Ltd., sully St.
 Platten, Wilson, carpenter, Mara Ave.
 Pound, Cephas Franklin (Pound & Cook), painter, Seventh St.
 Pound, W. C., taxidermist, Schubert St.
 Price Ellison, M.P.P., rancher, etc., (See "Ellison"), Coldstream Rd.
 Quinn, Thos., janitor Court House, res. Leishman Ave.
 Rankine, Rbt., carpenter, Mara Ave.
 Raymond, Geo., prop. Kalamalka Hotel, Barnard Av.
 Reason, Mrs. A., dressmaker parlors and res. Schubert Blk., Barnard Ave.
 Reid, Colin, book-keeper, Mara Ave.
 Reid, J. Thomson, real estate agent, Pleasant Valley Rd.

Dickson Land Co.

LIST WITH US!

BUY THROUGH US!

We have a line of Agents and Correspondents throughout Canada, the Old Country and the United States, who keep us in touch with prospective buyers looking for _____

Fruit Land

Improved Orchards

Chicken Ranches

Mixed Farms

Town Houses

City Lots

We are Agents for Ellison Subdivision

—For Information—

WRITE US!

ASK US!

Dickson Land Co.

Okanagan Valley,

VERNON, B. C.

Reinhard, teacher.
 Reynolds, implem
 res. Rai
 Reynolds, North S
 Richards, St.
 Richards,
 Richardson
 and blo
 Barnard
 Roberts, J
 Robertson,
 Wetham
 Robinson,
 teacher,
 Robinson,
 chant, S
 Rogers, Al
 Rogers, Re
 barrister
 lic, etc.,
 store, re
 Rolston, W
 Bakery
 Rolston, D
 Rolston, F
 Seventh
 Ross, Jos,
 heating
 Russell, J
 Ryan, W.,
 Sam Kee,
 stream S
 Sanders, J
 Scott, Wn
 Stage (S
 Seventh
 Schultz, H
 Schunter,
 timber
 SEMI-WE
 LISHIN
 (See Pr
 Shatford,
 Barnard
 Sherwood,
 Sigalet, A
 bers &
 Simms, Cl
 Co.'s st
 Simmons,
 police
 Ave.
 Simmons,
 Co.'s m
 Sing Lee
 Ellison
 Skinner,
 non Ne
 Boardin

- Reinhard, Miss A., asst. school teacher, Barnard Ave.
- Reynolds, Frank S., machinery and implement agent, Barnard Ave., res. Railway Ave.
- Reynolds, John, music teacher, North St.
- Richards, Ben. M., barber, Seventh St.
- Richards, Chas., carpenter, Vance St.
- Richardson, Albert Wm., carpenter and bldr., furniture mkr., etc., Barnard Ave.
- Roberts, John, carpenter, Mara Ave.
- Robertson, H. R., music teacher, Wetham St.
- Robinson, Miss C. F., asst. school teacher, Vernon.
- Robinson, Thos. Wm., wood merchant, Seventh St.
- Rogers, Alfred, machinist, Ellison St.
- Rogers, Reginald H., (M.A., B.C.L.), barrister and solicitor, notary public, etc., office over Berry's drug store, res. Barnard Ave.
- Rolston, W. J., baker (with Vernon Bakery and Confectionery).
- Rolston, D. S., painter, Barnard Ave.
- Rolston, Fred. W., book-keeper, res. Seventh St.
- Ross, Jos. E., plumber, tinsmith, heating engineer, Seventh St.
- Russell, John, stonecutter, 12th St.
- Ryan, W., carpenter, Mara Ave.
- Sam Kee, Chinese laundry, Coldstream St.
- Sanders, Jas. W., Langill St.
- Scott, Wm., prop. Vernon-Kelowna Stage (See Transportation), res. Seventh St.
- Schultz, Hy., blacksmith, Mission St.
- Schunter, Ernest, lumberman and timber cruiser, res. Maple St.
- SEMI-WEEKLY OKANAGAN PUBLISHING CO., Ltd.,** Barnard Ave. (See Printers and Publishers).
- Shatford, S. A., dry goods, millinery Barnard Ave., res. Langill St.
- Sherwood, F., mason, Schubert St.
- Sigalet, Andrew A., hotel-keeper (Albers & Sigalet), Langill St.
- Simms, Chas. D., mgr. Hudson's Bay Co.'s store, res. Schubert St.
- Simmons, Edgar Chas., chief of prov. police Okanagan District, Mara Ave.
- Simmons, J. F., mgr. Smith Lumber Co.'s mill at Sawmill Creek.
- Sing Lee Long, general merchant Ellison St.
- Skinner, Wm., foreman printer Vernon News office, res. at Birnie's Boarding House.
- Smith, Miss G. M., school teacher, Railway Ave.
- Smith, Miss J., stenographer, Railway Ave.
- Smith, Edgar, carpenter, res. Seventh St.
- Smith, S. A., cashier Bank of Montreal, Barnard Ave.
- Smith, B. L., accountant Bank of Montreal, Barnard Ave.
- Smith, Hy., tailor, Mara Ave.
- Smith, John Forsyth, principal Public School, sec. Board of Trade, Railway Ave.
- Smith, Saml. C. (Smith Lumber Co.), res. Park View.
- Smita, C. C., sec. Smith Lumber Co., res. Park View.
- Smith, S. L. (Smith Bros.), bookseller and stationer, Barnard Ave.
- Smith, Wm. H., grocer Barnard Ave., res. Wetham St.
- Smith, Wm. P., boatbuilder, Barnard Ave.
- Somerville, Saml., assistant city clerk and assessor, 14th St.
- Southam, Mrs. W., boarding house, Tronson St.
- Speer, John, estate owner and broker, Wetham St.
- Spinks, W. W., judge of County Court, Pleasant Valley Rd.
- Stainton, John F., blacksmith, etc., Mission St.
- Stansfield, A., city librarian and pound-keeper, res. Seventh St. S.
- Stevenson, Fred., freight agent C. P. R. offices, Vernon.
- Stewart, Jas. A., barber, Seventh St.
- Stodders, Jas., hardware department Vernon Hardware Co., Seventh St.
- Stubbs, J. J. (Cartridge, Stubbs and Elworthy), Vernon Steam Laundry, Wetham St.
- Sutherland, John W., tinsmith, plumber, etc., 11th St.
- Thomas, D., carpenter, Barnard Ave.
- Thomas, Delphin B., timber cruiser, trapper, hunting guide, etc., Pine St.
- Thomas, John, plasterer, cor. 12th St. and Barnard Ave.
- Thompson, Wm. Stewart, builder and contractor, Coldstream St.
- Timmins, Robt. W., local mgr. Mofet's Flouring Mills, rancher, mayor of Vernon (1908-9), Seventh St.
- Truxler, L. X., cigar factory and res. Vance St.
- Vallance, Jas, hardware merchant Vernon Hardware Co.), res. Mara Ave.

WM. FORESTER

General House Painter and Decorator
Vernon, B.C.

WE STOCK THE LARGEST ASSORTMENT
OF WALL PAPERS IN THE VALLEY.

10,000 Rolls of the latest designs in English, American, and German
Papers to choose from.

Ingrain, Washable, Satin Finish, Surface-Oak, Fibre-Veneer.
Burlaps of All Tints.

INSPECTION SOLICITED. SHOW ROOMS OPP. C. P. R. STATION.
Telephone 126.

A. P. McKENZIE
THE ONLY COMMISSION BROKER
Hay Grain Flour Feed
Write or Phone for Quotations.
(FIRE, LIFE AND ACCIDENT INSURANCE).
Box 365. VERNON, B. C. Phone 153.

A. J. McMULLEN.===Carriage Builder
General Blacksmithing, Horse Shoeing, Etc. Carriage Repairing,
Carriage and Sign Painting.
Sarven Wheels, Bent Carriage Stock, Wagon and Buggy
Poles and Shafts, Top Bows and Steel Sockets, Wagon
Axles and Bolsters.
Corner Seventh and Langill Streets, - - VERNON, B. C.

Hutton's Greenhouses

(Coldstream-Vernon).

ALL VARIETIES OF VEGETABLES, PLANTS, FLOWERS, ETC.
READY FOR PLANTING OUT IN SPRING.

Wreaths, Crosses, Bouquets, etc. made up from the Choicest Flowers
by a fully qualified artiste, at reasonable prices.

Orders by telegram or phone receive our prompt attention and
shipped carefully packed.

P. O. Box 146. VERNON, B. C. Telephone 116.

- Vernon Bakery (J. W. Glover & Co.)
 Vernon Board of Trade (See Civic Boards); sec. J. Forsyth Smith.
 Vernon Brewery (N. Klausman).
 Vernon Cafe (H. E. Hitchcock).
 Vernon Fruit Co., Ltd., mgr. T. G. Wanless, sec. W. R. Baker.
 Vernon Farmers' Institute (See Okanagan Farmers' Institute).
 Vernon Hardware Co. (See Vallance)
 Vernon Hospital, pres. G. A. Henderson, sec. E. S. Bate, supt. Miss K. Panton. (See Hospitals, etc.)
 Vernon Marble and Granite Works, opp. C. P. R. station, Wm. Inkster mgr.
 Vernon Meat Market (H. Campbell).
VERNON NEWS PTG. & PUB. CO., Barnard Ave., Printers and Publishers.
 Vernon Post Office, C. B. Lefroy, postmaster, W. C. Calhoun asst.
 Vernon Steam Laundry (Cartridge, Stubbs and Elworthy), Wetham St.
 Wanless, Thomas G., accountant, mgr. Vernon Fruit Co., Ltd., Coldstream St.
 Ward, Mrs. M.E., dressmaker, Maple St.
 Watt, David, stonemason, Charles St.
 Watts E. D., real estate, 12th St.
 Weber, J. B., orchardist (Weber's patent orchard ladder), Barnard Ave.
 Weeks, Arthur, stat. engineer, North St.
 Whiten, Chas. J., watch and jewelry repairs and engraving, Husband Bldg.
 Widdecombe, Mrs. J., trained nurse, cor. 12th St. and Barnard Ave.
 Wilcox, Miss L., commercial telegraphist C. P. R., Vernon station.
 Williams, Gerald A. (M.D.), physician and surgeon, prov. govt. physician to Indians, cor. Schubert and 8th St.
 Wilmot, H. F., mining recorder, dep. assessor, etc., Barnard Ave.
 Wing Wah Lung, general merchant, Ellison St.
 Wing Wo Chung, general merchant, Ellison St.
 Wong, C., laundry, Vance St.
 Woods, Geo., retail boot and shoe store, North St.
 Young, Wm. B., painter, Maple St.
 Yuille, A., accountant, Vernon News Bldg.

FREE INFORMATION BUREAU VERNON, B.C.



Recognizing the public need for an enquiry office we have opened up a Branch Department for this purpose and shall be pleased to answer all enquiries upon receipt of stamped addressed envelope.



ORCHARD, JOHNSTON & CO. VERNON, B.C.

OFFICES "ORCHARD'S GUIDE AND DIRECTORY TO OKANAGAN."

R. E. BERRY

THE LARGEST AND
MOST UP-TO-DATE

Chemist &
Stationer

in the Okanagan Valley

H. Schultz

CARRIAGE BUILDING
AND REPAIRING.

General Blacksmithing and
Horseshoeing.

Tronson St., VERNON, B. C.

**KNIGHT
& CO.**

WHOLESALE AND
RETAIL

Meat
Merchants

and

Pork
Packers

Vernon, B.C.

Clothing
Furnishings
Boots and
Shoes.
LOGIE AND MCKENZIE
The only
Exclusive
Men's Furnishings
Store in Vernon.

Geo. H. Morkill

ACCOUNTANT AND AUDITOR

Fire, Life and Accident
Insurance.

Smith Block, - Vernon, B.C.

Smith Bros.

Wholesale and Retail
BOOKSELLERS
& STATIONERS

The Largest and Most Complete
Stock in the Interior.

CAMERAS AND PHOTOGRAPHIC
SUPPLIES.

VERNON & KAMLOOPS

LUMBY AND DISTRICT

SIXTEEN miles east of Vernon, and nestling among the hills in what is, no doubt, Okanagan's prettiest valley, lies the village of Lumby. It is composed for the most part of merely such buildings as are necessary to a farming community. Two Hotels lie side by side on the main street at our entrance to the village. At the next corner is the General Store and Post Office; whilst opposite and just behind it, respectively, are the two blacksmiths' shops. These buildings, together with a few scattered dwellings, and a creamery, comprise the sum total of the compact little settlement. There is a stationary sawmill about half a mile away, down in the flat, and two portable sawmills work close to town, as well as a box factory. The creamery and the sawmills, together with agriculture and dairying, may be considered as furnishing employment and sustenance, either directly or indirectly, to the people around the district.

The creamery is a company concern, formed for the purpose of supplying butter to outside markets—and excellent butter it is—which speaks well for the quality of the milk furnished by the local herds of cows. And how can we expect it otherwise, since Lumby lies in the heart of what we may call a dairying and mixed-farming area.

At this altitude of 1620 feet the meadows are still meadows, for fruit-culture is a secondary consideration. The rain and snowfall are much greater here than in other parts of the Okanagan proper, consequently we find bright green pastures intersected by sparkling streams instead of the usual orchards with their irrigation ditches and flumes. The White Valley, from here to its extreme end at Long Lake, where it is known as the Cold-stream Valley, runs almost S.W. and the mountains to the south and south-east are well-wooded and steep, with streams and lakes in plenty; whereas the north-western range is more open and less thickly timbered, thus affording splendid pasturage for the cattle owned by the ranchers along the main road.

Above Lumby the road will take us to Blue Springs and Cherry Creek and up to the Monashee Mines. (See Stage Lines). These mines were worked to a certain extent some years ago, but they are now closed down and only a desultory attempt is at present made in this line near the old spot.

Over the mountains some five miles in a south-easterly direction there is a charming and fertile tableland of many miles extent known as Harris Creek Plateau, and this is traversed by a number of valleys said by those who have visited the spot to resemble very strongly some parts of the Yosemite Valley in Colorado. But the land in general is at a high altitude, and the precipitation of rain and snow is too great to admit of successful farming. Therefore this part is little travelled except by the denizens of the forest. It is here that the hunter will find excellent sport, but to strangers a guide is necessary.

In our remarks on Enderby we spoke of a road from Mabel Lake to Lumby (16 miles). There is also the Shuswap-Mabel Lake road, which, like its neighbour, is a credit to the Province. Any of these, through the thickly-wooded mountains, afford cool and pleasant drives in summer time. Apropos of this region, there is but little mention made concerning Mabel Lake, since it lies somewhat outside the main Okanagan Valley.

The streams in the Lumby district abound in trout, and Bissette Creek, which skirts the village, teems with fish in the summer, when they leave the lakes and come upstream to spawn.

On our way down to Vernon we come to the "divide," close to Lavington Ranch. A little further down Earl Grey's fine ranch opens out before us. At the present time the "Grey Canal" is being engineered along the

Agricultural Machinery Carriages and Wagons

CANADA'S LEADING LINES:

Cockshutt Plows

Adams Wagons

Tudhope Carriages

Massey-Harris

Binders and Mowers

Agent for "De Laval" Cream Separators and

"Planet Junior" Field and Garden Tools.

FRANK S. REYNOLDS

P. O. Box 14

VERNON, B.C.

mountain
around th
to irrigat
the White
"O'Keefe

This
Irrigation
of Coldst
having of
three feet
wood-stay
lake-oba
head gat

Acro
gation sy
the Colds
stream R
It is bes
straight
with the
which, b
on its w
Vernon t
Coldstrea
stream V

In c
pality, w

Brett,
Okana
Christie
Lumb
Christie
Lumb
Colquho
teache
Conn, A
Finlayso
Lumb
Valley
Genier,
Stage
Lumb
Hamilto
Knowles
Megaw,
(box
mgr.
Morand,
Morand,
perance
fice.
McGee,
Co., I
Norris,

mountains at the north side of the valley and will shortly be extended around the "B-X" mountain overlooking Vernon. It will eventually be used to irrigate a large portion of the district around this city, including, besides the White and Coldstream Valleys, the B-X subdivision and much of the late "O'Keefe and Greenhow" lands, now owned by a Belgian syndicate.

This large undertaking was commenced in 1906 by the White Valley Irrigation and Power Co. under the management of W. C. Ricardo (manager of Coldstream Ranch) and consists of a ditch eleven feet wide at base and having one foot batter to one foot rise—thus, we are told, easily carrying three feet of water. The intake is at the Lavington Ranch, where the huge wood-stave pipe, after crossing the valley from the opposite range, pours its lake-obtained water at high pressure into the canal through a solid masonry head gate.

Across the valley from the stage road are two more ditches, or irrigation systems, one leading to Learmouth Ranch, the other extending over the Coldstream Valley itself. This last comprises the district between Coldstream Ranch and Long Lake, and is part of the Coldstream Municipality. It is best seen by taking the branch road at the ranch and continuing straight to Long Lake (about three miles). By so doing we shall connect with the Vernon-Long Lake road, (See "Long Lake District") through which, by a narrow but fertile valley, the Long Lake Creek enters the city on its way around to Okanagan Lake. This is not the usual route from Vernon to Lumby, for the stage road runs direct from the town, passing the Coldstream Ranch at the 4½ mile post; whereas the road through the Coldstream Valley to Vernon forms two sides of a triangle.

In order to get a better idea we must turn to the Coldstream Municipality, which is a very interesting section of the Okanagan.

BUSINESS DIRECTORY

- Brett, W., deputy game warden Okanagan District.
 Christien, L., prop. Lumby Hotel, Lumby.
 Christien, Thos., govt. road foreman, Lumby.
 Colquhoun, Miss J. D., school teacher, Lumby Hotel.
 Conn, A., general agent.
 Finlayson, F., govt. road foreman Lumby-Shuswap Road, Caledonia Valley.
 Genier, John, prop. Vernon-Lumby Stage (See Transportation), Lumby.
 Hamilton, Jas., blacksmith, etc.
 Knowles, W., mgr. Lumby Sawmill.
 Megaw, W. R., gen. store and P. O. (box factory, etc.), Lumby Branch, mgr. W. Shields.
 Morand, F. N., blacksmith.
 Morand, L. H., prop. Morand's Temperance Hotel, Central Telephone Office.
 McGee, W. H., mgr. Lumby Creamery Co., Ltd.
 Norris, Thos., J.P., etc.
 Shields, W., mgr. W. R. Megaw's branch store and post office.
 Schamehorn, Edward, wood dealer.

BLUE SPRINGS.

A point on the Lumby-Cherry Creek Road, 21 miles from Vernon, of no commercial note. (See Stage Lines).

HILTON.

Post Office, W. Hollingsworth, postmaster.

This is another point, 16 miles from Lumby on Cherry Creek Road, of no commercial importance. (See Stage Lines).

CHERRY CREEK.

A point some 31 miles beyond Lumby on the road through Hilton and Blue Springs. Of no great importance commercially. (See Stage Lines).

ery
ons

S:

vers

s and

ools.

B..C.

VERNON FRUIT CO. LTD.

Packers and Shippers.

OKANAGAN FRUITS AND VEGETABLES

Codes: Economy; Manitoba Grain.

VERNON, B. C.

J. E. ROSS**PLUMBER AND TINSMITH—HEATING AND HYDRAULIC ENGINEERING**

Estimates Given.

All Work Guaranteed

Office and Works: Seventh St. near Barnard Ave., VERNON, B. C.

VERNON CAFE**HIGH CLASS CONFECTIONERY, WEDDING CAKES, ETC. HOME-MADE CANDIES.**

Luncheon and Tea Rooms; Ice Cream in Season.

Lodge and Ball Suppers and Dinners Catered For.

H. E. HITCHCOCK, Prop.

Barnard Avenue

VERNON, B. C.

R. A. NEWMAN**Fruit Expert—Contractor for Planting and Care of Orchards.**

Pruning, Budding, Grafting, Etc.

World-wide experience of over 16 years.

P. O. Box 92. Phone 32.
VERNON, B. C.**Vernon's Exclusive Shoe Store.**

The best makes of

BOOTS, SHOES and RUBBERS
to fit the whole family.**GEO. WOODS**

"The Shoe Man"

Opp. P. O. Barnard Ave.

CLAUDE P. JONES, A.A.I.C.
Architect.

Consulting Engineer for Heating and Ventilating Installations.

Barnard Ave. Vernon, B. C.

E. S. BATEReal Estate, Insurance Agent
Notary Public

Customs Broker

Farm and Fruit Lands for Sale
Vernon, B. C.**W. C. POUND****TAXIDERMIST and FURRIER**Winner of Gold Medal and Diploma
at Chicago, etc.

Deer Heads a Specialty.

P.O. Box 105

VERNON,

B. C.

COLDSTREAM MUNICIPALITY

THE name "Coldstream" is derived from the creek or stream flowing through the valley, and the municipality extends from about Lavington Ranch at the 11½ mile post from Vernon on the Lumby stage road, to Long Lake. Throughout the entire length and breadth (it varies from 1 to 2 miles in width) are orchards and farmlands, all brought under a high state of cultivation. Foremost among them all is the famous Coldstream Estate. This vast acreage is now split up for the most part into planted fruit lots, and it is due to the rapid influx of settlers, who have availed themselves of these ready-made homesteads, that a large community has grouped itself about the Coldstream district.

Concerning the Coldstream Ranch itself we need say but little. The soil is excellent, and the management is equal to the important task of handling so large a demesne. The fruit orchards—show-fields in themselves—the hop yards, the poultry yards and the cattle and agricultural divisions are suggestive of military precision in their order and perfect condition.

Earl Grey's recently acquired property lies just above the Coldstream Ranch, and this fine estate when brought to perfection, will no doubt rival its older neighbour in fruit-growing.

There are not a few other fruit and "mixed" ranches in the district and in every case we find evidence not only of quality in the soil but also of quantity in its production.

The Municipality was founded in 1906 with a reeve (W. C. Ricardo, Esq.) and five councillors. There is at the present time no store or post office, since mails pass through the Vernon P. O.

The Government or stage road from Vernon to Lumby first enters the Coldstream Valley at the Coldstream Ranch 4½ miles from town. From this point onwards we are in what is known as White Valley, although we shall still be in the Coldstream Municipality for another 6 or 7 miles. The trip throughout is indeed enjoyable, as the road commands a very extensive view, and the practised eye takes in the immense value of such a district at a glance.

There is no lack of water, and no end to the variety of uses to which such fine land may be put. Pastures, orchards, gardens, wheatlands, hay meadows, all are equally prolific, and the individual acreage of each is well proportioned to the requirements of the farmer.

If, instead of continuing the journey to Lumby we were to turn at the Coldstream Ranch and take the road down to Long Lake we should pass through what may be considered as one vast orchard, broken only here and there by the small meadows along the course of the stream, or by the kitchen gardens of the settlers.

In a few years every fruit tree will be in full bearing, and the sight of what is already one of British Columbia's Orchard-Spots, will then be beyond any adequate attempt at description.

The drive from Vernon to Coldstream Ranch and the return via Long Lake is the first consideration of every visitor—Verbum Sap., etc.

BUSINESS DIRECTORY

- | | |
|---|---|
| Ashcroft, A. E., C.E., D.L.S., engineer White Valley Irrigation Co. | Couteau Light and Power Co. |
| Boyes, T., foreman of poultry department (Coldstream Ranch). | Dickout, J., dairy and agricultural department (Coldstream Ranch). |
| Coldstream Ranch, mgr. W. Crawley Ricardo. | Fleming, W., mgr. Hutton's Greenhouses. |
| Coldstream Valley Fruit Packing Co., Ltd., sec. S. A. H. Brew (offices Vernon). | Giles, A. Waring, mgr. and sec. of Imperial Underwriters Corporation, Ltd. (Head Office, Vernon). |

..THE..
Royal Bank
 ..OF..
Canada

A GENERAL BANKING BUSINESS
 TRANSACTED.

CORRESPONDENTS THROUGHOUT
 THE WORLD.

BRANCHES IN EVERY PROVINCE OF
 THE DOMINION.

SAVINGS  **BANK**
DEPARTMENT **BY MAIL**

VERNON :-: KELOWNA

COLIN C. MacRAE, Manager

C. B. DANIEL, Manager

k

ESS

OUT

OF

IL

NA

ger

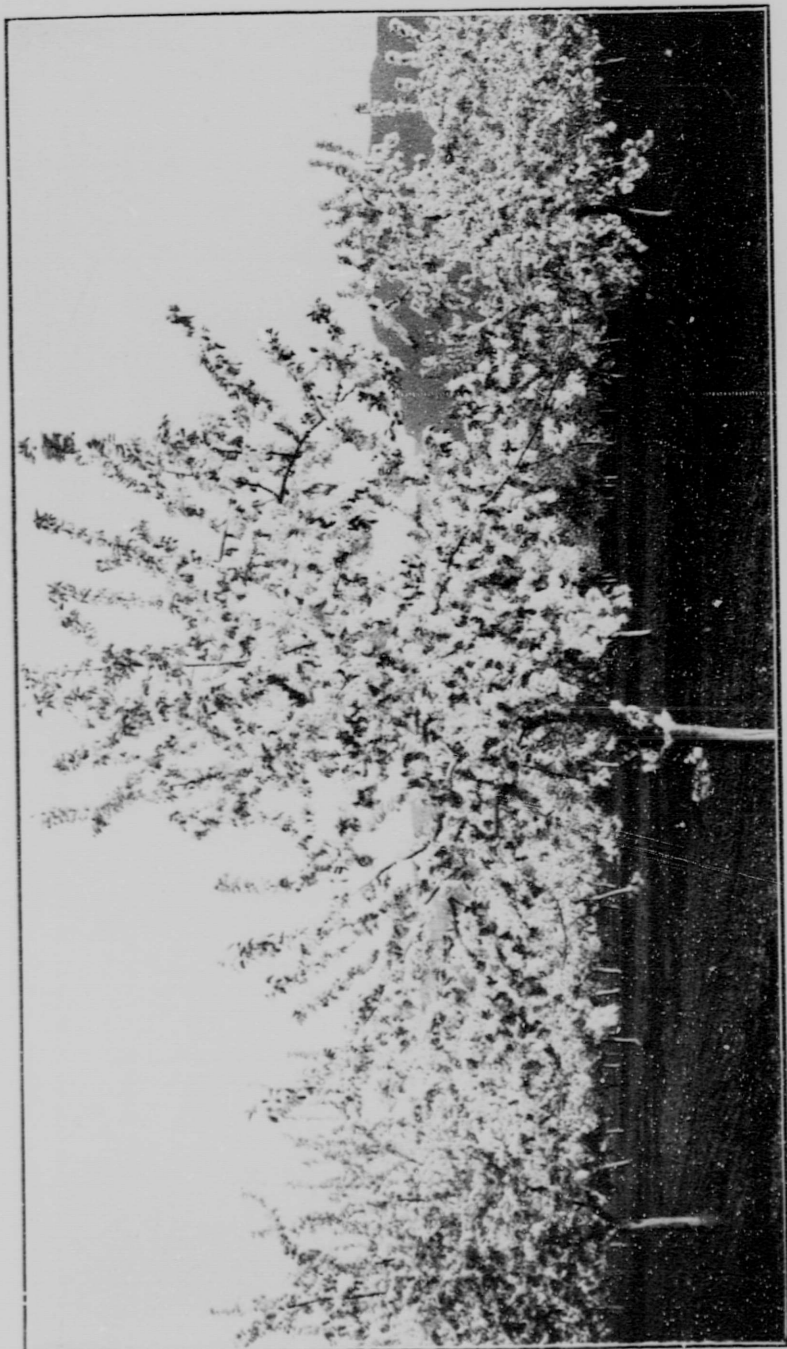

ORCHARD IN BLOSSOM NEAR VERNON, B. C.

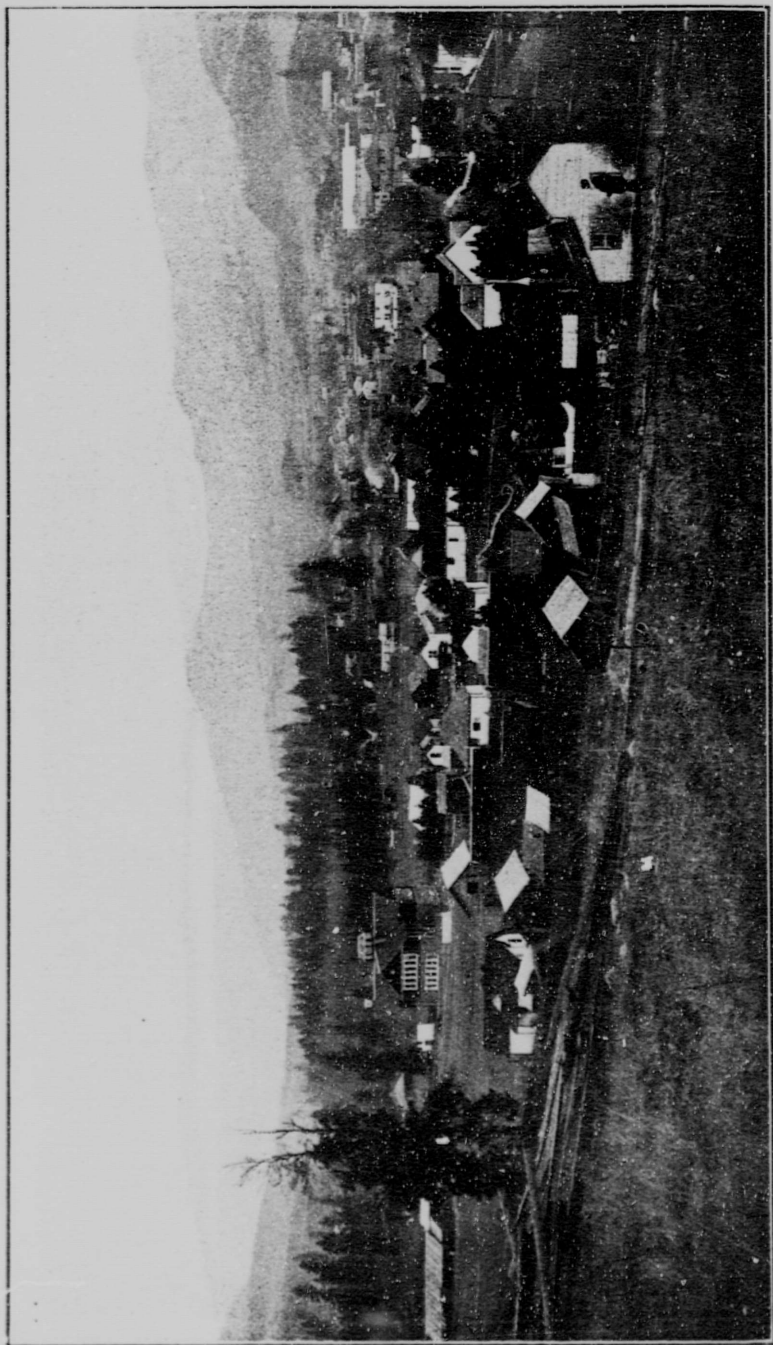

VERNON, B. C., SOUTH OF BARNARD AVENUE.

VERNON, B. C., SOUTH OF BARNARD AVENUE.

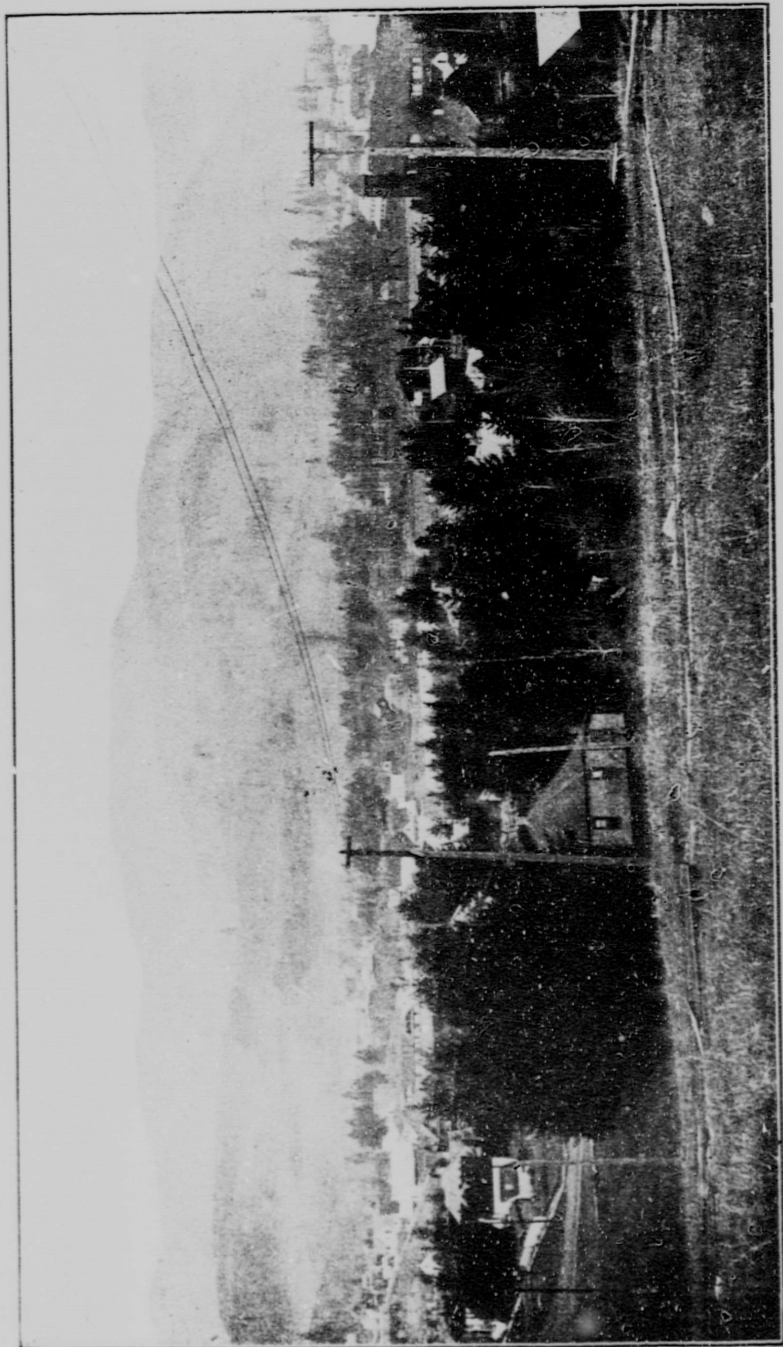

VERNON, B. C., NORTH OF BARNARD AVENUE.

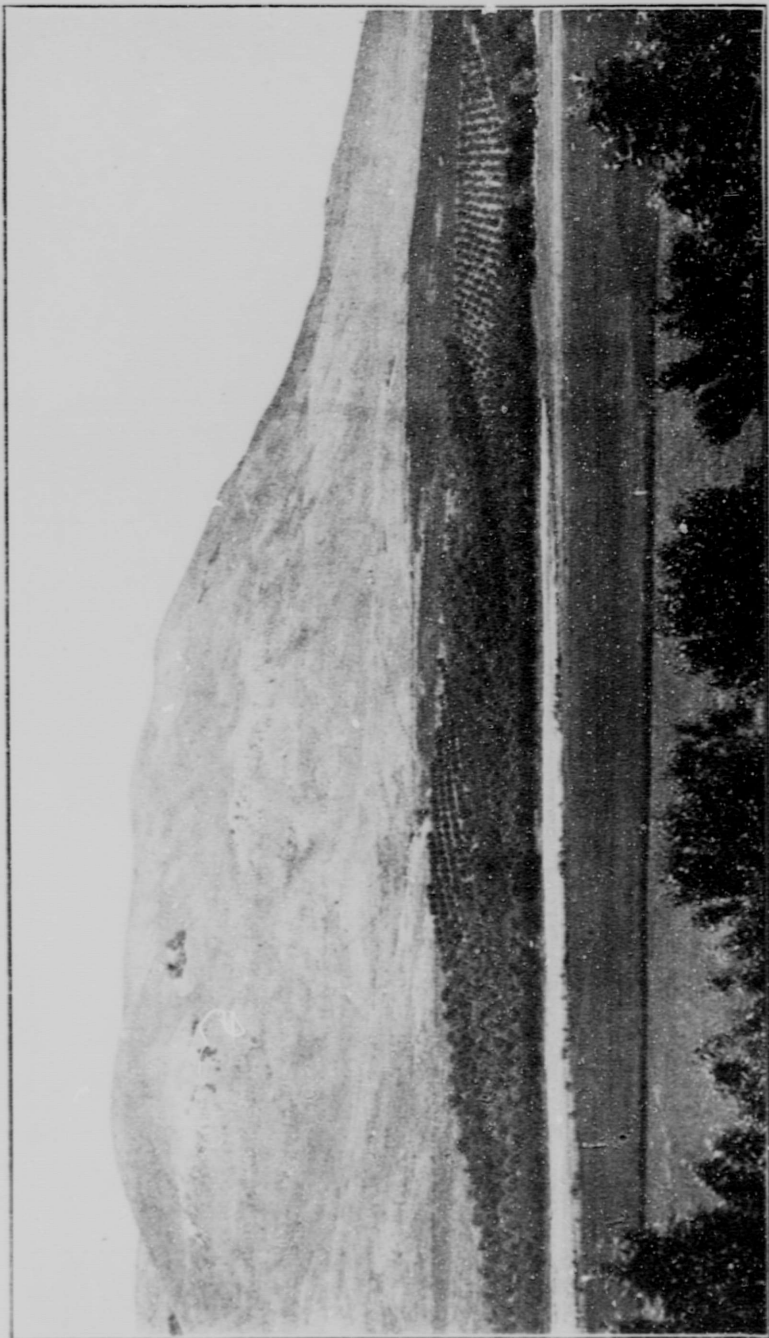

ORCHARD AND ORCHARD LAND, VERNON.

Godv
(C
Hend
Co
str
Hodg
gi
Lair
te
Lloy
Ra
Rayl

W

shor
lake
direc
scatt
but i
them
along
farth
stage
lake
beco

low
bygo
mark
cana
stea
narr
latte
two
tivel
form
all d
to be

shor
some
the

this

distr
later
in c
impo
Lake
ing,
the
ment

| | |
|--|--|
| Godwin, F., foreman of hop yards (Coldstream Ranch). | partment (Coldstream Ranch). |
| Henderson, E., fruit grower, clerk to Coldstream Municipality, Coldstream. | Ricardo, W. C., gen. mgr. Coldstream Ranch. |
| Hodges, Miss, private school for girls, Coldstream. | Robins, J., foreman Upper Coldstream Ranch, White Valley. |
| Laird, Miss E. J., public school teacher. | Walker, H., mgr. Lower Coldstream Ranch Lots, Long Lake. |
| Lloyd, E. F., accountant Coldstream Ranch Co. | White Valley Irrigation and Power Co., Ltd., managing director W. Crawley Ricardo, engineer A. E. Ashcroft, superintendent E. B. Knight. |
| Rayburn, F., foreman of fruit de- | |

LONG LAKE DISTRICT

WE may divide this district into two portions: the lower or northern end—which is included in Coldstream Municipality—and the upper part embracing the country contiguous to Wood's Lake. Since the visitor to Vernon will sooner or later find himself in the vicinity of this large and beautiful body of water, a short description may not be amiss. Long Lake is the second largest lake in the Okanagan and the road from Vernon will take us here direct, for, as before stated, it is the Summer Resort. An entire village is scattered around the shores in shacks and tents during the warm season but in winter the visitors are mostly skaters, or those whose business takes them to the sawmill three-quarters of a mile down the west side. The road along the lake shore ends here at a high bluff, and those who wish to go farther must retrace their steps $2\frac{1}{2}$ miles to Vernon and take the Kelowna stage road. This, after climbing a spur of Mission Hill, drops down to the lake shore and so continues along it to the end of Wood's Lake, whence it becomes once more a mountain road.

At the end of Long Lake, which is $9\frac{1}{2}$ miles in length, is a bank, or low lying barrier. This is generally conceded to be the work of beaver in bygone times and is popularly termed the "Railroad" on account of its remarkable resemblance to a railway embankment. Except for an artificial canal 40 feet wide which has just been completed in order to admit of steamboat connection with southern points, this shingle beach, backed by a narrow strip of low meadowland, separates Long from Wood's Lake. The latter is $5\frac{1}{2}$ miles in length, and, like its sister lake, varies from one to two miles in width. It is flanked on its eastern and southern shores respectively by sloping bench lands and by meadows, for the most part used, as in former days, for grazing and hay lands. Latterly, however, fruit trees of all descriptions have been planted in different parts, and the results appear to be most favorable.

At the "Railroad" a branch road crosses to the opposite, or eastern, shore, takes us through Wood Lake Fruitlands, a newly-surveyed site, and, some six miles further on, brings us to the old homestead from whose owner the name of the lake is derived.

The route of the proposed Vernon-Midway Railway follows here almost this identical course along the lakes.

Other roads branch from the main one and lead into the Duck Lake district farther down, but since these will terminate at Kelowna sooner or later we need not follow them at this time as we shall find them spoken of in connection with that city. Mention may be made, however, of another important branch road which runs due west from the south end of Wood's Lake. This, after crossing the low watershed, brings us to Caesar's Landing, a mile and a half away on the near or east side of Okanagan Lake. At the 17-mile post another road leads to Okanagan Centre—a growing settlement on the east side of Okanagan Lake. (See "Okanagan Centre").

M. J. O'BRIEN

IMPORTER AND WHOLESALE DEALER IN

WINES AND SPIRITS

Manufacturer of AERATED WATERS
VERNON, B. C.

C. BECKER
MERCHANT TAILOR
Tronson St., next Methodist
Church, West,
VERNON, - - B. C.

Business men of the Okanagan who have not already secured a space in these pages, and who wish to do so, are advised to lose no time in notifying the author.

*WHILE the Guide gives you
specific information and
data on the various subjects...*

The Vernon News

*Keeps you in touch with all
events of importance throughout
the whole Okanagan District*

*Ask us to send you The News FREE
FOR ONE MONTH* ❁ ❁ ❁ ❁

VERNON NEWS PTG. & PUB. CO.
VERNON, B. C.

OKANAGAN LANDING

FOUR and a half miles from Vernon, on the east side, and almost at the head, of an arm or bay of Okanagan Lake, lies the village known as Okanagan Landing. This spot must not be confounded with the actual head of the lake which lies 10 miles northward behind the western rampart of Vernon. "The Landing," as it is popularly termed, is situated at the foot of Mission Hill range, where it begins to form the eastern boundary of Okanagan Lake.

On the opposite shore one sees the result of some enterprising, but futile, attempts at mining, in the shape of buildings and an ore dump of many tons of rock. Beyond this and some scattered groves of timber there is not much on that side to attract the eye, nor, in fact, anything of importance commercially.

At the actual head of the bay is a sawmill with a well-stocked timber yard, and the cottages of the employees and others are grouped about the precincts and along the shore.

The long stretch of water on our left indicates the route we must take towards the lake towns of the valley—for after this we have done with trains and shall go southward by boat.

The "Landing" consists mainly of a C. P. R. station, and a wharf, on to which is laid a spur track for easy connection with the fine new C. P. R. passenger S. S. Okanagan and the freight boats Aberdeen and York. The Strand Hotel, standing near, the general store and Post Office opposite the station, a public school and a few cottages grouped picturesquely along the water front, together with some outlying farms, comprise the settlement.

Since this is for the most part only a shipping point the visitor will not find much to interest him. We may add, however, that in the quiet restfulness of its surroundings, as well as in its situation both on the lake and the railroad, Okanagan Landing has much to recommend it.

BUSINESS DIRECTORY

| | |
|--|---|
| Brooks, Alan, artist, naturalist and author. | Strand Hotel, proprs. Thompson & White. |
| Chatterton, Richard, poultry raiser and general dairy. | Sutherland, James, principal of school |
| Donaldson, J. A., dairy. | Thompson, H. C. (Whiteman's Ck.), shipwright. |
| Finlayson, R., general merchant. | Welch, P. W., poultry breeder, etc. |
| Shannon Bros., sawmill owners and operators. | |

VISITORS to the Okanagan are cautioned against buying property from irresponsible persons. A careful investigation of the many inducements the Valley offers to settlers is the surest means of obtaining complete satisfaction. Do not be in a hurry to buy the first thing you see. This valley will stand investigation.

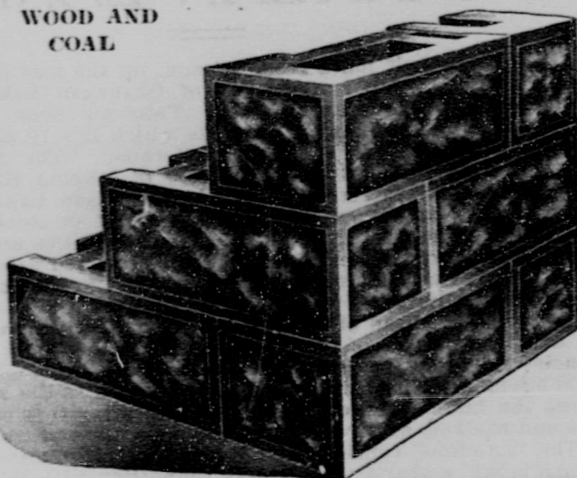
W. HAUG, KELOWNA, B.C.Dealer in **WOOD AND
COAL****MASONS'
SUPPLIES**And
Manufacturer Of
**DUNN HOLLOW
CEMENT
.... BLOCKS**Phone 66
P.O. Box 166**S. T. ELLIOTT**

 IMPORTER AND DEALER IN
**AGRICULTURAL
 IMPLEMENTS**

WAREHOUSE -
BERNARD AVENUE

KELOWNA, B.C.

F. W. FRASER, Pres.

HERBERT WHITEHEAD, Vice-Pres.

G. J. FRASER, Sec.-Treas.

KELOWNA CANNING CO.

KELOWNA, B. C.

Limited.

CANNERS OF OKANAGAN VALLEY FRUIT AND VEGETABLES

Ask for "Kelowna Brand"—Quality Our Aim.

**STIRLING & PITCAIRN
FRUIT PACKERS**

Carload Shippers of all Deciduous Fruits.

KELOWNA, B. C.

OK

O N turn
note
ings.
point
who.

to ship pro
points of call.
reader may t
given the ma

Besides t
along the wes
the pages dea

It may b
Bay trail foll
by the tradin
tlements arou
trail. Now, h
except as a s
government r
stitutes a ple

A S an e
back
is a
way
origi
idea of acqui
a community

Having
veying the to

The rest
of some 200
complement
benches along
lands, throug

A gover
down the lak
stage road p
reaching the

Caesar, N. I
Eakins, J. N
master.

Freeman, J.
Gleed, H., b
Hosler, A.,
Maddock Br

OKANAGAN LAKE POINTS

ON turning to the pages dealing with government wharves we shall note that at every few miles along the Okanagan Lake are "Landings." These are for the most part called after the ranch, or point of communication with the property of someone or other who, from time to time, has need of a wharf or landing in order to ship provisions, mail, produce, etc. They are not all regular points of call, consequently they will not need a lengthy description. The reader may take it for granted, therefore, that where no such details are given the magnitude of the place is not sufficient to warrant it.

Besides the larger towns there are a few small post offices scattered along the west shore at different outlying points. These will be found in the pages dealing with government wharves and landings.

It may be of interest to the stranger to know that the old Hudson's Bay trail follows the west side of the lake. This was used in bygone days by the trading parties of the company on their periodic trips to Indian settlements around the mouth of the Columbia River. It is still used as a trail. Now, however, the steamboat obviates the necessity of using the trail except as a secondary means of point to point travel. Further south, the government road from Peachland, through Summerland, to Penticton constitutes a pleasant means of progress.

OKANAGAN CENTRE

AS an example of what may be achieved by energy and perseverance, backed by a good soil and a perfect climate, this little settlement is a witness. The township and all the incidental works in the way of road-making, ditching, irrigation schemes and so forth, originated first in the brain of a Winnipeg firm who conceived the idea of acquiring a large tract of land whereon fruit might be raised, and a community thus be formed.

Having found what seemed to them good they wasted no time in surveying the townsite and fruit lots and putting the whole on the market.

The result of two years' work has been the planting of a small colony of some 200 people, equipped with a store, a hotel, a school, and the usual complement of trade-craft. The soil is much as we find elsewhere on the benches along the lake—for this is a benchland, or rather, a series of bench lands, throughout.

A government wharf, at which the steamboats stop on their way up and down the lake is built at the edge of the townsite and the Vernon-Kelowna stage road permits overland travellers to choose an alternative mode of reaching the outside world. The Post Office is, at present, at the Hotel.

BUSINESS DIRECTORY

| | |
|---|---|
| Caesar, N. H., builder and contr. | Morris, —, civ. engineer, etc. |
| Eakins, J. N., hotel prop. and post-master. | Purvis, R., bricklayer, stonemason, plasterer, etc. |
| Freeman, J. C., carpenter. | Robertson, —, butcher, opp. wharf. |
| Gleed, H., boarding-house prop. | Smith, Rev. J., Presbyterian minister. |
| Hosler, A., livery stables. | Todd, —, shoemaker and repairs. |
| Maddock Bros., real estate. | Whinfield, Miss A. R., school teacher. |

Always satisfied are the wise
people who trade at the



STORE
OF
PLENTY

Teas, Coffees
Groceries

Confectionery
Bread

The secret of our success
is well satisfied customers

McJANNET, MARSDEN & HALL

Phone 35.

KELOWNA, B.C.

Box 205.

T

residen
many s
in cons
opposit
this as
the pra
tion, in
orchard
truly a

T
earlies
first ta

S
a large
a fine
bench
Valley
lake f
Mount
birdse
miles
the fa
ures—

I
Roads
name
road,
us ac
take
Centr
we m
Kelov
again
the to
miles
about
Land

distr
north
roun

throu
moto
of br
pears
of ne
and
the v
that
does
or in
1908

KELOWNA

THE name Kelowna means, in the Indian tongue, "Grizzly Bear" and the origin of its present application is as follows: The townsite was formerly a ranch owned by one August Gillard who sold it to Lequime Brothers. These gentlemen had the property surveyed and subdivided into town lots, and, in 1891, at a meeting of a few residents the question of naming the embryonic city arose. After many suggestions had been made it was finally decided to call it "Kelowna" in consideration of the fact that the country around Bear Creek, which is opposite the townsite, was then noted as a great haunt of grizzly bear. Be this as it may, there is nothing suggestive of the grizzly in connection with the present city of this name. Far from it, for Kelowna in point of situation, in its lovely surroundings, in its magnificent stretch of country, in its orchards, its streets, its lake frontage, its busy and businesslike people, is truly a charming spot.

There is much that is historical attaching to Kelowna. In fact, its earliest days constitute one of its most interesting features. But we must first take a glance at its physical surroundings.

Some miles from Okanagan Landing, on its eastern side, the lake shows a large bay or elbow. Stretching back from this in an easterly direction is a fine open valley, rising gradually, and here and there breaking into broad benchlands, drained by one or two streams. This is the Mission Creek Valley, one of Okanagan's finest pieces of country. Two miles from the lake front, "Dry Valley" debouches on to the townsite from behind Knox Mountain (a high headland, overlooking the lake, whence one may get a birdseye view of the surrounding country). Parallel with this, and a few miles further back, another and wider valley emerges. Herein are situated the famous Rutland property—another of Kelowna's fruit-growing treasures—and the great area owned by the Central Okanagan Land Company.

If we were to take the stage road southward from Vernon (see Stage Roads) we must emerge onto Kelowna through one or other of the last-named valleys. On our way we might branch off to the left at the "railroad," as it is termed, between Long and Wood's Lakes. This would take us across to Fruitlands, a new townsite 11 miles from Vernon, or we might take the next branch road (on our right this time) leading to Okanagan Centre, a townsite on the Okanagan Lake. Later on the road forks, and we may choose either the Dry Valley road, which brings us out close to Kelowna, or else pursue our course through the Rutland Valley. Here again we may either turn to the right and go westward some five miles into the town, or by continuing south reach Benvoulin, a small settlement $3\frac{1}{4}$ miles south-east of Kelowna. From this point a road running eastward for about a mile and a half conducts us to the property owned by the Kelowna Land and Orchard Co.

From Benvoulin, due west, we may reach the Mission which is in the district known as Okanagan South, and from the Mission we may return northward to Kelowna by a good level road through most pleasant surroundings, especially as we near the suburbs.

The tourist will find much to interest him in his peregrinations throughout the Kelowna and Mission Valley country, for not only will the motorist or the cyclist find the road-surface good, but he will see thousands of broad acres fast being laid out in orchards, from whose trees apples, pears, plums, prunes, etc. hang invitingly. He will note the evidences, too, of new settlers, whose houses are dotted all over the landscape, with here and there some old homestead nestling among its cool, shady groves; and the variously-tinted green patches will tell him if he understand farm lore that here be turnips, or wheat, or oats, or garden produce—for in no way does Kelowna fall behind her sister towns in the productiveness of her soil or in the variety of her growing. It may be of interest to note that the 1908 Gold Medal for the best District Exhibit of fruit at the Provincial

— THE —
KELOWNA LAND
And ORCHARD CO.
 — LIMITED —



Irrigation
 Water
 System



Proprietors of the
 Priest's Orchard

BOTTOM
 LANDS

CITY
 PROPERTY

BENCH
 LANDS



Domestic
 Water
 System



Orchards Planted and Tended for
 — Purchasers —

APPLY TO THE SECRETARY
 LEON AVENUE - - - KELOWNA, B.C.

Exhibition held at New Westminster was won by Kelowna. Next to her came Vernon with the Silver Medal. But it is only just to add that some of Vernon's exhibit was hurriedly taken from the local stores; nor did she fill up all the varieties; the prizes, too, were awarded on points, so that she was perhaps handicapped. Curious as it may seem to him who does not know the Okanagan we would remark that tobacco is grown in this neighborhood which is pronounced by experts to be of the highest grade, and what is not exported is used by local cigar factories.

We may not here single out any particular farm or orchard in a district so well favored, but would say that a glance at her record in fruit contests will show Kelowna's claim to the name of the "Orchard City" to be based on good grounds. The expression one hears throughout the Okanagan applies equally to this area, "Everything grows well here."

The sportsman will find—as in the case of Vernon—that he must go farther afield for his quarry, although there is no lack of sport of various kinds. So far as shooting is concerned the wild duck and geese will amply compensate in a single day's hunt for the lack of larger game. Bear, deer, goat, etc., may be obtained, but a guide is necessary to insure good success. Fishing is unsurpassed—i.e., lake fishing, but the Waltonian system is here enlarged upon, since in the absence of the trout stream and the light rod we find the broad lake and the trolling more satisfactory. Near the opposite shore and four and a half miles south of the town are spoken of as very good spots for the fisherman.

In the matter of field sports there are many varieties—all represented by strong clubs. The Kelowna Rifle Association itself numbers over 170 members, and the Yacht Club makes a very brilliant showing at the annual regatta. For the numerous clubs the reader is referred to the Compendium.

We may say to the lover of music, that this city boasts a remarkably large number of competent musicians, and the Kelowna City Band and the Orchestral and Choral Societies are of a very high order indeed.

The summer camping resort lies close to town and rejoices in the ambitious name of Manhattan Beach. This is a sandy promontory close to the race track one mile north of the town, commanding an extensive view of the lake and surrounding country.

Kelowna was incorporated as a city in 1905 with a mayor (H. W. Raymer, Esq.) and five aldermen (see "Civic Officials"), and since this time the town has increased at a marvellous rate. So far as may be gathered the present population numbers over 1,300.

The following churches are well attended—the Anglican, Baptist, Methodist, Presbyterian and Roman Catholic. This last has no church at Kelowna, but a good one at the Mission. Other denominations there are, but they are not yet fully organized. The Catholic Church at the Mission was founded in 1863-4. The old church and a good building still used as a church are still extant. The old burial ground is close by.

A good High School, a Graded School with four divisions, and six tributary schools, in the outlying district, represent the educational facilities.

At Raymer's Hall, which is the local theatre, the following lodges meet—A. F. & A. M., L. O. L., C. W. O. W., K. of P., C. O. F. (See Fraternal Societies in Compendium). A new and commodious opera house is just now nearing completion.

The water system, from an outlying source, has not yet been installed as it is proposed to do, but windmills are greatly used for pumping and irrigation purposes. A by-law has recently been passed authorising the borrowing of \$40,000 to carry out a system of waterworks and electric lighting, and a power house is in course of construction on the lake shore close to the city. The septic tank system is the usual method of dealing with the sewerage question, yet, despite the fact that the town lies at a low level, outbreaks of zymotic disease are extremely rare, consequently the new hospital, which is well situated and organized, is starting under favourable auspices.

The business man may bank either with the Bank of Montreal or the

B. Lequime

Established 1850

E. Weddell

Lequime Bros. & Co.

Kelowna, B. C.

WE HAVE EVERYTHING YOU WANT IN FOOD AND RAIMENT.

(Backed by half a century of integrity and square dealing.)

THE ROYAL HOTEL

KELOWNA

New Throughout.

Situated opposite the wharf.

RATES: \$1.00 PER DAY

Only the best brands of Liquor and Cigars stocked.

J. E. WHEELER,

PROPRIETOR

OAK HALL CLOTHING CO.

(The House of Fashion)

Agents for

The House of Hobberlin Clothing

Sovereign Brand Clothing

Tooke Bros & Co. Men's Furnishings

Welch-Margetson's (London, England) Men's Furnishings

The Pitt and Wilkinson Hats

Geo. A. Slater celebrated Invictus Boots and Shoes

CORNER BERNARD AVE.
AND WATER ST.,

Kelowna, - - B. C.

WHO WANTS A HOME?

on a Fruit Farm with or without Orchard, young or old.

If you do, you will find value for your money where the Fruit Farmers buy and sell, at the

Orchard City Realty Mart

AXEL EUTIN, Mgr.

KELOWNA, - - B. C.

CAMPBELL BROS.

Kelowna Electric Light and Bicycle Supply Co.

WATER ST., KELOWNA, B. C.
Phone 82. P. O. Box 160.

Royal
Avenue
T
Exchan
annual
ther as
note th
walks
city—
the ou
stage
Westb
south
K
the bri
ning f
up-to-
are ma
these
and th
T
turesq
for th
hay an
T
the m
south
mail s
arrive
Stages

Ashbr
gin
Asher
sm
Avis
boa
Baile
nar
Bailli
So
Lin
Barle
Bense
Benn
Bever
con
La
Black
So
Black
Be
Black
an
Bore
Bouc
Sh
Bow
po
Bow
op

Royal Bank of Canada, for both have branches on the main street (Bernard Avenue).

The farmers and fruit-growers derive great help from their Farmers' Exchange and the Agricultural and Trades Association. (This last holds annual shows and race meetings). The Kelowna Board of Trade still further assists in the progress of all who engage in business. We have but to note the fine new business blocks recently erected, the new cement sidewalks and similar general improvements to know that here is a growing city—a city with transportation facilities, and other ready connection with the outside world by means of telephone, telegraph, steamboat, and stage line. Added to this a ferry-boat makes regular trips to Kelowna-Westbank across the Okanagan Lake, thus connecting with the north and south points on the opposite side.

Kelowna Sawmill Co. (capacity 25,000 feet), the cement block factory, the brick and tile works, the furniture and the engineering shops, the canning factory, and the boat-building yard, together with the well-equipped, up-to-date stores and full complement of professional and mechanical skill are matters which cannot fail to impress the visitor at first sight. And that these impressions are lasting is proved by the rapid expansion of the city and the whole district.

The position of Kelowna, facing the water, adds not only to its picturesqueness (and it is indeed picturesque, but gives it also every facility for the handling and shipping of the large quantities of fruit, vegetables, hay and grain, and canned fruit, besides tobacco and other products.

The Post Office (E. R. Bailey, P.M.) is situated facing the wharf on the main street. Mails arrive in winter on alternate days from north and south respectively, leaving Okanagan Landing on Mondays—the Vernon mail stage alternating with the boat. In summer months the boat mails arrive both ways daily—the stage still continuing its schedule. (See Stages and Transportation).

BUSINESS DIRECTORY

- Ashbridge, W. T., civ. eng. (city engineer), Rowcliffe Blk.
 Ashcroft (Ashcroft & Marks), blacksmiths, etc. Bernard Ave.
 Aviss, L. C., Water St., boat builder boat livery).
 Bailey, E. R., postmaster (P. O. Bernard Ave., 2 min. from wharf).
 Baillie, J. H., prop. Bellevue Hotel, South Okanagan (See Stage Lines).
 Barlee, W. P., dairyman Vernon Rd.
 Benson, W. P., sec. Kelowna Club.
 Benmore, G. C., orchardist, etc.
 Beveridge, Geo. D., promoter of land corporations, investing agent, etc., Lake View Hotel.
 Black, Miss E., principal Okanagan South school.
 Blackwood, Mrs. W., boarding house Bernard Ave.
 Blackwood, C., Mission Valley Livery and Feed Stables, Water St.
 Boree, Victor, hunting guide, etc.
 Bouch, J., barber, etc. (Kelowna Shaving Parlors), Bernard Ave.
 Bower, H. R. (Johnston & Bower), pool rooms water St.
 Bowes, J., prop. Lake View Hotel opp. wharf.
 Boyce, B. F., physician and surgeon, city san. inspector, office and res. Bernard Ave., phone 15.
 Boyer, A. E., nurseryman.
 Brodie (Lang & Brodie), gents' furnishings Bernard Ave.
 Budden, Sons & Co., painters etc.
 Burne, J. F., stipend. magistrate, solicitor, P. M., J. P., notary public, conveyancer, etc., opp. wharf.
 Calder, Mrs., dressmaking and millinery, Bernard Ave.
 Calder, W. B. M., gents' furnishings Bernard Ave.
 Cleminson, C., real estate, ins., etc. Rowcliffe Blk.
 Clarke, C. H., C. P. R. agent and Dom. Express; offices on wharf, res. Lake View Hotel.
 Clarke, Jas., builder and contractor, stonemason, etc.
 Cameron, J. N., Kelowna Carriage Works.
 Cameroa (Speer & Cameron), real estate, insurance, information bureau, etc., Bernard Ave.
 Campbell Bros., electrical and mechanical engineers Water St.
 Campbell, R. (See Campbell Bros.), gasoline light specialist, etc.

CHAS. HARVEY

B.A.Sc., C.E., D.L.S., B.C.L.S.

CIVIL ENGINEER
and LAND SURVEYOR

KELOWNA, - - B. C.

Crawford & Co.Dealer in Books, Stationery,
Fishing Tackle, Photo Supplies,
Etc.

KELOWNA, B. C.

The Palace Hotel

A. PEABODY, Prop.

RATES: \$1 to \$2 Per Day.

KELOWNA, B. C.

**The Morrison, Thompson
Hardware Co.**GENERAL HARDWARE
MERCHANTSHeating and Plumbing a
specialty

KELOWNA, - - B. C.

J. G. HinmanBOOTS AND SHOES
ALSO REPAIRS

WATER ST., KELOWNA, B. C.

Lake View Hotel

First-class in every respect.

J. BOWES, Prop.

KELOWNA, - - B. C.

C. J. ClementCONTRACTOR

Kelowna, - - B. C.

CEMENT BUILDINGS
A SPECIALTY

(Up-to-date plant)

Estimates for All Classes of
Work.**Orchard City
Record**

Published every Thursday at

KELOWNA, B.C.

Sub. \$1.50 per annum.

C. H. LEATHLEY,

Ed. and Prop.

**COMMERCIAL
PRINTING....***In All Its Branches*Special facilities for half-tone
work.

- Central Okanagan Land Co., Bernard Ave. (J. W. Jones sec., W. H. Gaddes mng. dir.)
- Clement, Chas., cement block manufacturer, plasterer and contractor, Water St.
- Cockrell, Miss K. M., principal Okanagan (Benwoulin) school.
- Collett Bros., livery and feed, Lawrence Ave.
- Crawford Stationery Co., Bernard Ave.
- Crawford & Sons, sawmill owners and operators, South Okanagan.
- Crook (Crook & Macdonald), barbers, Bernard Ave.
- Crowley (D. W. Crowley & Co.), butchers, packers and dealers, Bernard Ave. (See Penticton).
- Curtis, M. J., builder and contractor, Bernard Ave.
- Dallin, W., express and transfer.
- Daniel, C. B., mgr. Royal Bank of Canada., Bernard Ave.
- Davy, A. R., bu cher (fish and poultry), Blackwood Blk.
- Davies, J. H. (Davies & Matbie), merchant tailors, Pendozi St.
- DeCacqueray, Mdme., millinery and dressmaker, Raymer Blk., Bernard Ave.
- DeHart, F. R. E., florist and horticulturist.
- Dominion Express, office at wharf (See Clarke).
- Dillon, Geo., cartage and transfer.
- DuMoulin, P., mgr. of Bank of Montreal, Bernard Ave.
- Dunn, G. H., clerk to Municipal Council, city offices Bernard Ave.
- Dunn, E. W. (Hudson & Dunn, photographers), res. Lake View Hotel.
- Elliott, S. T., implements, cordwood, etc., Bernard Ave.
- Etheridge, Miss E., principal Black Mountain school.
- Eutin, Axel., real estate and insurance (Orchard City Realty Mart).
- Fire Hall and Police Station, Water Street (T. Hidson, chief of city police).
- Fraser, D., & Son, builders and contractors, Bernard Ave.
- Fuller, G., painter and paper-hanger, etc., Pendozi St.
- Gaddes, Dr. W. H., vet. surgeon (not practising), pres. Central Okan. Land Co.
- Corrie, M. G. (See Kel. Land and Orchard Co.)
- Goold, F., clerk at Lake View Hotel.
- Greene, Rev. Thos., B.A., Anglican Church rector, res. The Vicarage, Bernard Ave.
- Harlow, H., plasterer, etc., cement block manufacturer, contracting mason.
- Harvey Chas., surveyor, civil engineer, B. Sc., D.L.S., etc.
- Harvey, C. & Co., brick and tile wks.
- Harpin, H. O., accountant, real estate, etc., Rowcliffe Blk.
- Hassall, Mrs., "Clifton House," boarding house, Glen Ave.
- Haug, W., contractors' supplies, P.O. Box 166.
- Hayman, L., prop. Kelowna-Westbank Ferry.
- Herdman, Rev. A. W. K., Presbyterian minister, res. The Manse, Bernard Ave.
- Hereron, Michael, government road foreman.
- Hewitson (Hewitson & Mantle), real estate, insurance, Carruthers Blk.
- Hinman, J. G., boots, shoes and repairs, Water St.
- Hobson, W. D., J.P. etc.
- How, R. G., confectionery and tobaccos Bernard Ave.
- How, T. J. (How Land Co., res. agt. R. G. How), Spedding Blk.
- Hudson, H. (Hudson & Dunn), photographers, studio P ndozi St.
- Hunter, W. A., baker and confectioner, fruit etc., Bernard Ave.
- Hunter, Miss G., teacher Kelowna school.
- Hyslop, —, music teacher, Kel. Furniture Co.
- Huycke, Dr., phys. and surgeon (See Dr. Boyce), Bernard Ave.
- Information Office (Speer & Cameron), real estate, etc., Bernard Ave.
- James Bros., elec. and mechanical engineers, office and works Pendozi St.
- Johnston, P. J. (Johnston & Bower), pool-rooms, Water St.
- Johnston, S. R., mgr. J. R. How Land Co., Spedding Blk.
- Jones, J. W., mgr. Central Okanagan Land Co.
- Josselyn, C. C., flour and feed, grocery, etc., Bernard Ave.
- Keely, R. R., civ. engineer, etc.
- Kellar, W. A. (physician and surgeon), res. and office Bernard Ave., phone 27.
- Kelowna Canning Co. (mgr. F. W. Fraser), cor. Laurence and Abbott Streets.

JAMES BROS.

The Okanagan Electrical Supply & Machinery Co.

Electric Light Fittings, Fixtures, Shades, Lamps,
Motors, Dynamos, Fans and Novelties.

Gasoline Motors
Marine Engines
Motor Boat Supplies and
Fittings
Lubricating Oils and Greases
of the highest grade.

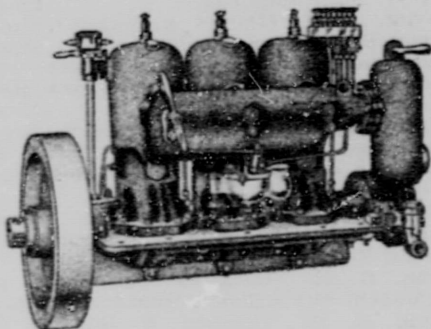

BICYCLES, PARTS, FITTINGS AND REPAIRS

SPORTING GOODS

Guns, Rifles, Ammunition, Fishing Tackle, Gunsmithing and Repair
Parts.

HOT AND COLD WATER. STEAM AND HOT WATER HEATING
SYSTEMS INSTALLED

ELECTRIC AND GASOLINE LIGHTING PLANTS FOR TOWN
OR COUNTRY.

Repair Work a Specialty. Estimates and Specifications Furnished.

Pendozi Street, **KELOWNA, B.C.** P. O. Box 90

- Kelowna Courier, prop. and ed. Geo C. Rose, M.A., publishing office Water St., res. Lake View Hotel.
- Kelowna Electrical & Mechan. Engineering Wks. (See James Bros.)
- Kelowna Elec. Light & Bicycle Supply Co., Ltd. (See Campbell Bros.)
- Kelowna Farmers' Exchange (at wharf), mgr. B. Macdonald.
- Kelowna Furniture Co., D. W. Sutherland mgr.
- Kelowna Land & Orchard Co., Leon Ave. (See Land Companies).
- Kelowna Manufacturing Co., Pendozi St., sec. R. Reid.
- Kelowna-Westbank Ferry, L. A. Hayman prop. (See Ferries).
- Kerr, R. B., barrister and solr., notary public, conveyancer, etc., Bernard Ave. (See Board of Trade).
- King, S. C., harness and saddlery, Bernard Ave.
- Knowles, J. B., jeweller, etc., opp. wharf.
- Knox, W. J., physician, etc., res. and office cor. Bernard Ave. and Pendozi St.
- Kelowna P. O., postmaster E. R. Bailey, Bernard Ave.; asst. P. M., Miss N. Shaylor.
- Kelowna Sawmill Co., D. Lloyd-Jones mgr., offices Bernard Ave.
- Lake View Hotel, J. Bowes prop., opp. wharf.
- Lang (Lang & Brodie), gents' furnishings, Bernard Ave.
- Lawson, T. & Co., general store, Bernard Ave.
- Leathley, Chas. H., ed. and prop. "Orchard City Record," offices Bernard Ave.
- Leckie, D., plumber and tinsmith (Leckie Hardware), Bernard Ave.
- Leckie Hardware Co., D. Leckie, Bernard Ave.
- Lequime Bros., genl. store, Bernard Ave., mgr. E. Weddell.
- Lloyd-Jones, D., mgr. Kelowna Sawmill Co., Bernard Ave.
- Long, S. L., civil eng., P.L.S., etc., surveyor.
- Lysons, H. gasoline engineer, horticultural supplies, etc.
- Marks (Ashcroft & Marks), blacksmiths, etc. Bernard Ave.
- Macdonald, G. A. (Crook & Macdonald), 20th Century Shaving Parlors, Bernard Ave.
- MacDougall, V., hunting guide, etc.
- Mackay, Chas., principal Duck Lake school.
- MacTavish, N. D., notary public, etc., res. Richter St.
- Mantle (Hewitson & Mantle), real estate and insur., etc., Carruthers Block.
- Marsden (See McJannett & Marsden), grocer, etc., Bernard Ave.
- Mathie, R. (Davies & Mathie), merchant tailor, Pendozi St.
- Mathison, Dr. R., dentist, Bernard Ave.
- McJannett (McJannett & Marsden), grocers, bakers and confectioners, Bernard Ave.
- McLean, Mrs., milliner and dressmaker, Pendori St.
- McNaughton, Miss E., M.A., principal Kelowna High School.
- McNaughton, Miss, stenographer.
- McKillop, Miss M., matron Kelowna Hospital.
- Messenger, Miss M. J., B.A., teacher Mission Creek school.
- Meugens, L., accountant and auditor, Lake View Hotel.
- Middleton, Mrs., boarding house, Eli Ave.
- Millie, H. N., prop. local phone, gov't. telegraph and tele'one office, Bernard Ave.
- Munson, S., prop. portable sawmill.
- "Oak Hall," Gents' Furnishings, T. H. Morrison mgr., Bernard Ave.
- Orchard City Realty Mart, Axel Eutin, real estate, ins., etc.
- Orchard City Record, printing and publishing company, C. H. Leathley ed. and prop., offices Bernard Ave.
- Palace Hotel, A. Peabody prop., Bernard Ave.
- Parkinson, —, civ. eng., P.L.S., etc., surveyor.
- Patterson, G., stonemason and contractor (cement block works).
- Peabody, A., prop. Palace Hotel, Bernard Ave.
- Pitcairn, W. A. (Stirling & Pitcairn), fruit shippers at wharf.
- Police Station and Fire Hall, Water St.
- Post Office, Bernard Ave., one minute from wharf.
- Prozesky, Paul (Havana Cigar Syndicate), Bernard Ave.
- Rand, W., er 'neer and surveyor.
- Raymer, H. W., bullder and contractor, Raymer Block.
- Reid, R. (See Kelowna Manufacturing Co.)
- Richards, S. C., D.V.S., veterinary surgeon and dentist, office and res. Pendozi St.
- Ritchie, G. E., bullder and contr.
- Rose, Geo. C., M.A., prop. and ed. Kelowna Courier.

R. C. Reed, Secy.

R. F. Minns

F. E. Small, Mgr.

Kelowna Manufacturing Co.

BOAT BUILDING

Cabinet Making, Undertaking, Picture Framing, Wood Turning,
Sashes and Frames, Store and Office Fittings.

Estimates Given on All Descriptions of Wood Work.

PENDOZI STREET,

- - -
Phone 85.

KELOWNA, B. C.

D. Lloyd-Jones

F. A. Taylor

E. A. Day

Kelowna Saw Mill Company

Dealers in All Kinds of

L U M B E R

Flooring, Sash and Doors - - Lath and Shingles

D. LLOYD-JONES, Manager.

Kelowna,

- - -

B. C.

HARVEY & CO.

Manufacturers of

BRICK, DRAIN TILE and HOLLOW WARE

Quality First Class - - Delivery Prompt

Phone 28.

Kelowna, B. C.

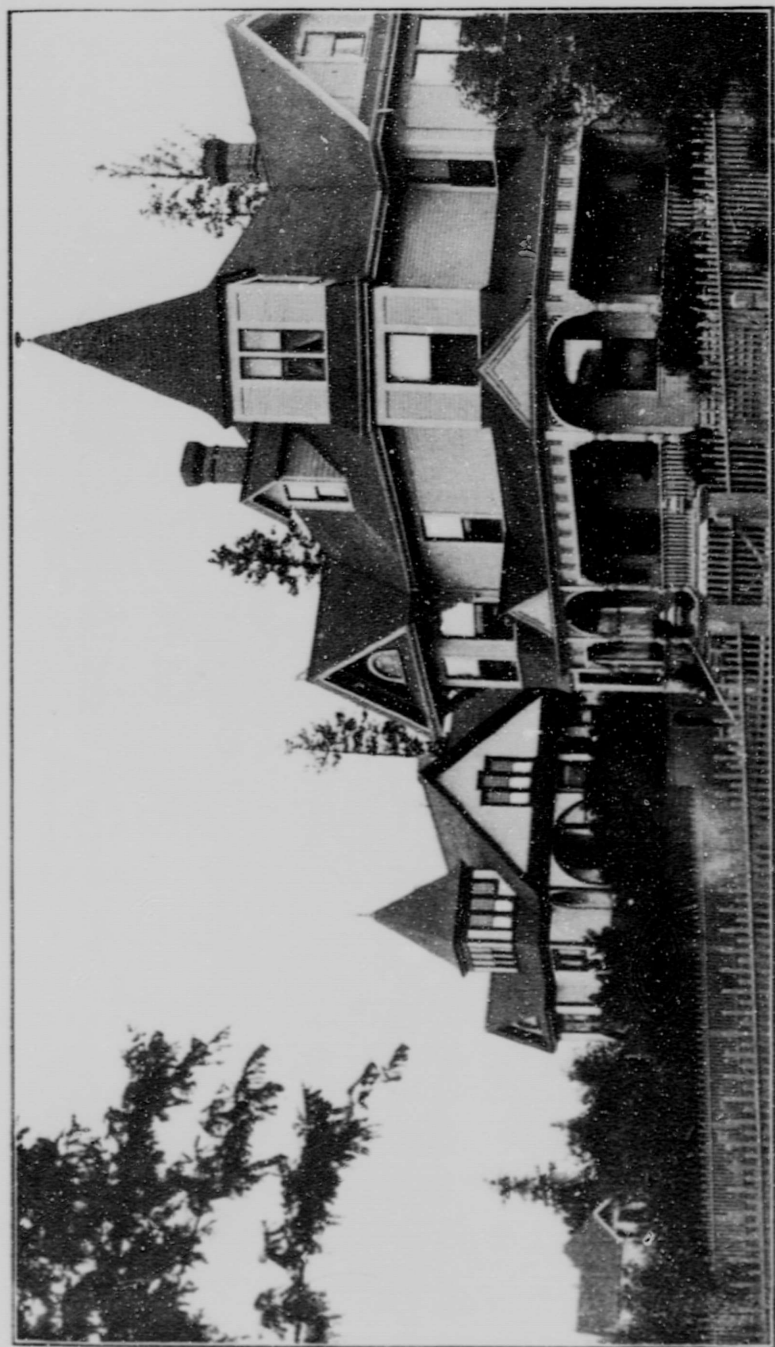

RESIDENCES, VERNON, B. C.

gr.

ng,

C.

ay

y

es

C.

o

C.

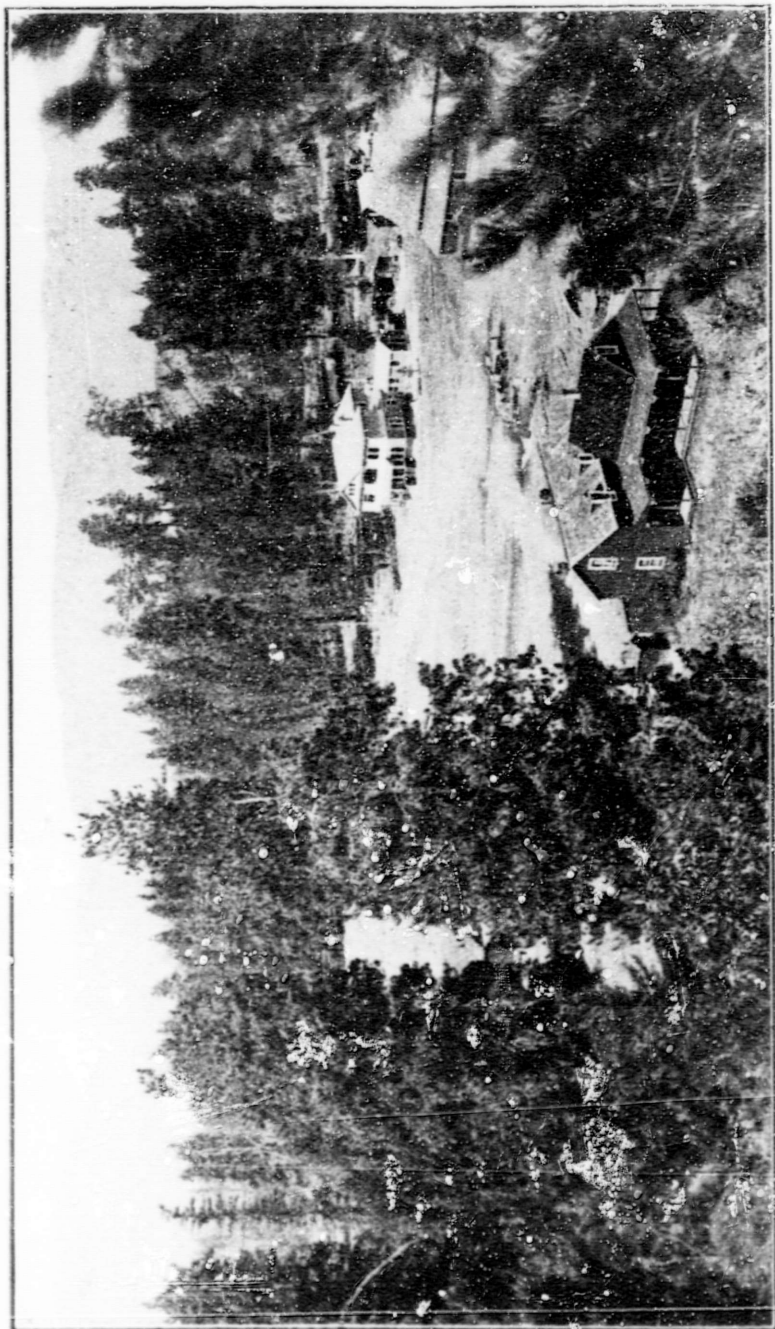

B. X. RANCH, NEAR VERNON, B.C.

B. N. RANCH, NEAR VERNON, B. C.

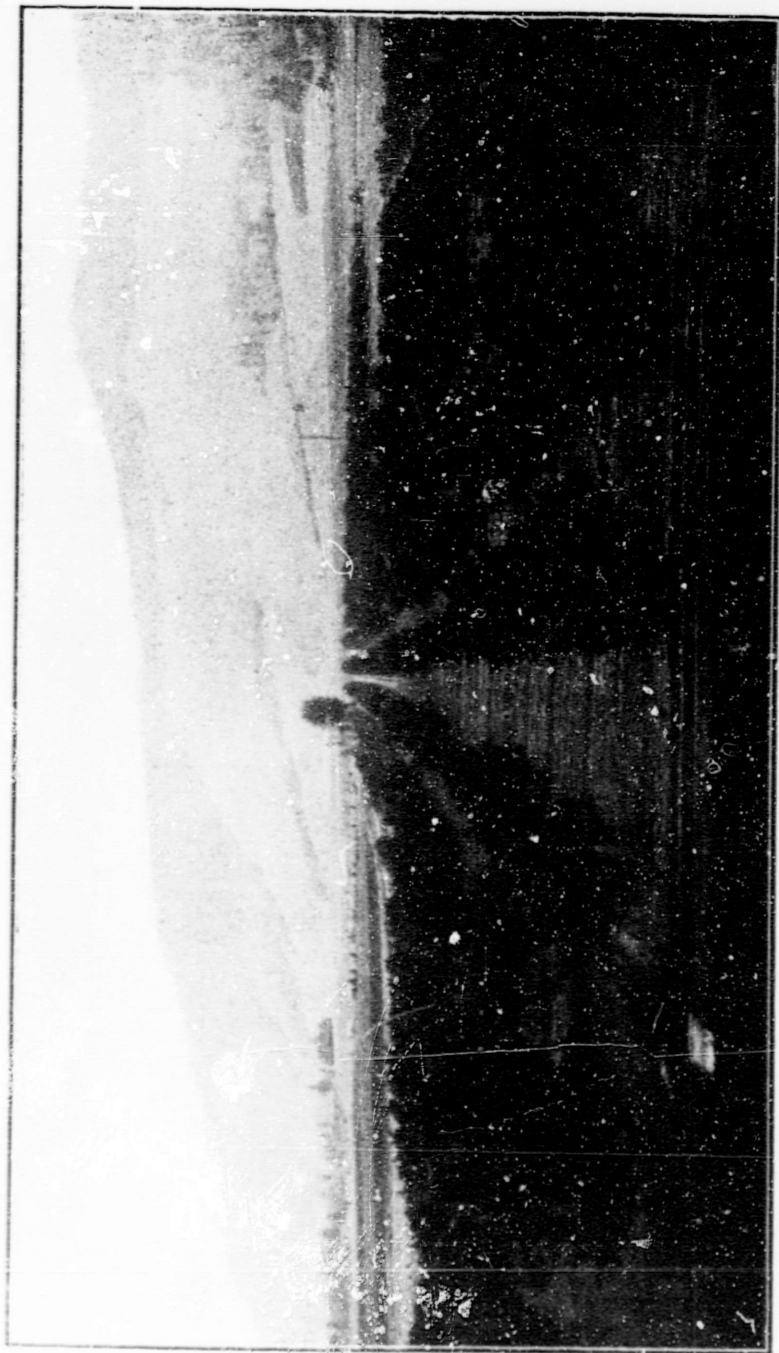

A COLDESTREAM ORCHARD, NEAR VERNON, B. C.

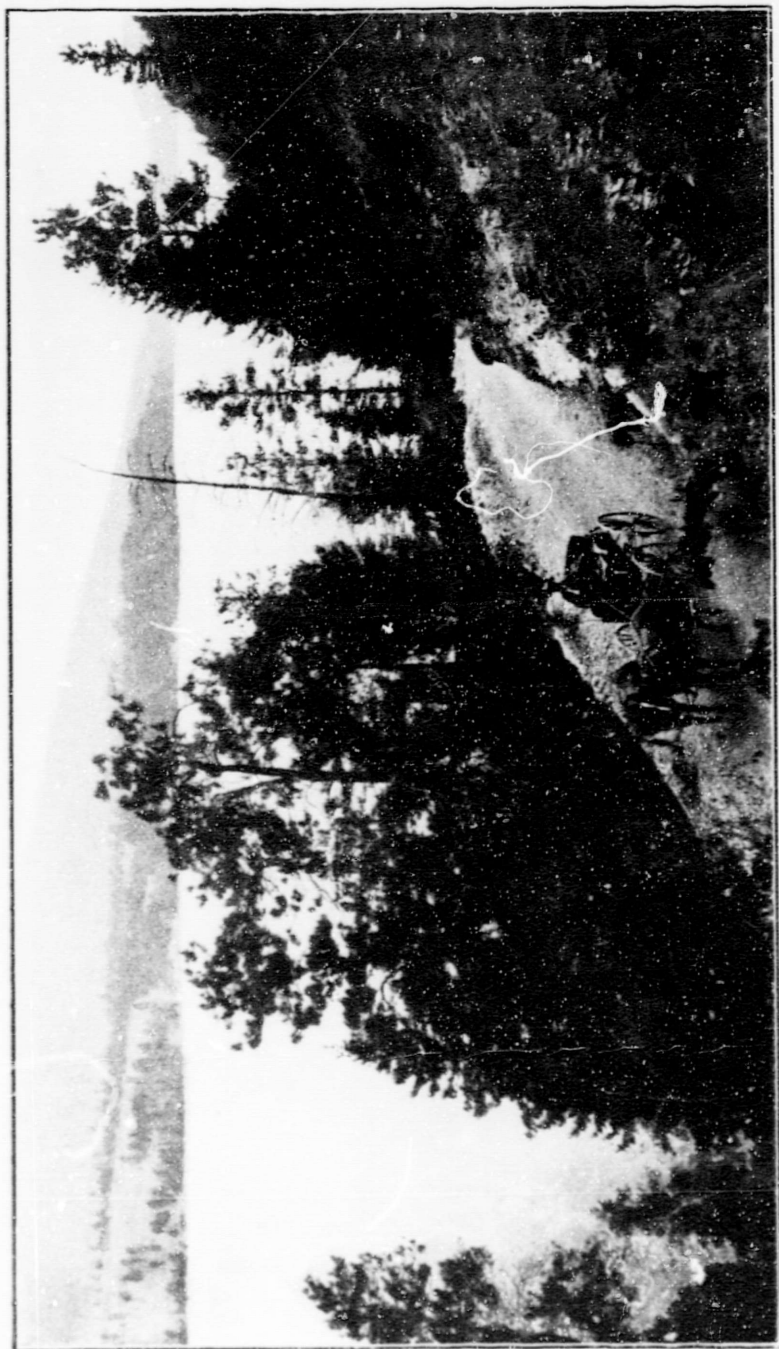

KELOWNA ROAD, LONG LAKE.

- Rose, H., prov. constable, Eli Ave.
 Rowcliffe, Geo. (Rowcliffe Bros.) fruit shippers and packers, Bernard Ave.
 Rowcliffe, John (Rowcliffe Bros).
 Scott, Wm. (Kelowna and Vernon Stage), Lake View Hotel (See Vernon Directory).
 Shephard, Dr. G. W. N., dentist, phone 56, res. Parkdale, office Bernard Ave.
 Sherrard (Crooke & Sherrard), barbers, etc., 20th Century Shaving Parlors, Bernard Ave.
 Silke, S. G., orchardist, etc.
 Simpson, T., guide, etc.
 Small, Frank (See Kelowna Manufacturing Co.)
 Smith, Miss M., music teacher (piano and singing), res. Lake View Hotel.
 Speer, T. G. (Speer & Cameron), real estate, etc., information bureau, office next Royal Bank, Bernard Ave.
 Stillingfleet, H. C., real estate, insurance, etc., Bernard Ave.
 Stirling, Mrs. E. M., principal Okanagan Mission school.
 Stirling, T. W. (Stirling & Pitcairn), fruit growers and shippers, office at wharf.
 Storey, Miss L., dressmaker, Rowcliffe Bk.
 Sutherland, D. W., Kelowna Furniture Co., Bernard Ave.
 Telephone Office, H. H. Millie agent, gov't. telegraph and telephone, Bernard Ave.
 Thorpe, Rev. H. B., Baptist minister, Bernard Ave.
 Tooth, W. A., real estate and ins., Milligan Bk., Bernard Ave.
 Trench, W. R., druggist, Bernard Ave.
 Trussler (Dillon & Trussler), cartage and transfer.
 Tutcher, Mrs., millinery and dress-making, Bernard Ave.
 Velta, T. H., painter and paper-hanger, etc., res. Lake View Hotel.
 Wanostrocht, Miss., prop. nursing home.
 Weddell, E., mgr. Lequime Bros.' store.
 Wheeler, J. E., prop. Royal Hotel.
 Whitehead, H., instructor in music, etc.
 Wilks, J. W., accountant and auditor, Bernard Ave.
 Willets, P. B. & Co., chemists and druggists, phone 19.
 Wollaston, F. E. L., prop. Kel. Stone Quarries.
 Wright, Rev. J. H., Methodist minister, res. Richter St.
 Wylde, Miss, stenographer.
 Yates, Mrs. (Kelowna Restaurant), restaurant and board, cor. Water St. and Bernard Ave.



The Okanagan Valley is beyond doubt the fruit district of Canada. The only discontented people are those who have not used good judgment in the purchase of their home. For the careful, solid, willing man the Okanagan has much—for the drone, nothing—to offer.



L. C. AVISS**BOAT BUILDER**

KELOWNA, B. C.

**Gasoline and Steam Launches,
Sailboats, Rowboats, and Scows**Estimates
FreeLaunches and Rowboats
For Hire**THOS. LAWSON, Ltd.****GENERAL MERCHANTS**

Kelowna, B.C.

- -

T. Lawson, Mgr.

**D. W. Crowley
& Co.****Butchers, Packers
and Cattle Dealers**

KELOWNA PENTICTON

**KELOWNA HARNESS
EMPORIUM**Light and Heavy Harness,
Stock Saddles, Whips,
Collars, Bits, Spurs,
Quirts and Leather Goods.**S. C. KING**

KELOWNA, - - B. C.

DAVIES & MATHIE**Ladies and Gents
TAILORS**

Kelowna, - - - B.C.

P. O. Box 177. Pendozi St.

Cleaning and Pressing
promptly attended to.This being the first edition,
the author will be glad to
receive intimation of any
changes in the personnel of
business firms. By so doing you
will not only be rendering val-
uable assistance to the author,
but also add to the usefulness
and reliability of this Guide.

WESTBANK

AT Kelowna the long distance telephone dips under the lake to the west shore, for, from here to Penticton we find, with the two exceptions of Okanagan South and Naramata, no important points of call. We will, therefore, cross to the new Westbank townsite. This is situated just out of sight from the lake on a bench-land behind a narrow strip of Indian reserve. It is some five miles from the Kelowna-Westbank ferry landing, but may be approached either from this or from Hall's Landing near at hand. (See Kelowna-Westbank Ferry). The townsite property consisted originally of about 600 acres, but the Townsite Company have disposed of a large part of the fruit lots, and active work is being commenced by the new owners.

Beyond a sawmill, store, post office (N. S. Marshall, P. M.), and the offices of the Townsite Company not much headway has been made in the building line so far, but lumber will soon be cut for the church, hotel, school, and dwellings which it is proposed to erect.

Tourists will find the hunting and the fishing both very good around here: the duck shooting in the neighbourhood being hard to excel. The climate is much the same as that of Peachland and Summerland, and the local scenery is well worthy an artist's brush.

Communication with the outside world is by no means perfect, as the mails are brought from Peachland by road on Thursdays. But it is probably only a matter of time until Westbank will take an important place among its sister fruit towns on the lake.

Our next point of call is Gellatly, another spot from which produce is shipped. It is called after the owner of the property, who, in addition to his horticultural pursuits, notably that of tomato-raising, also manages the little local Post Office.

WESTWARD HO!

is the ONE Standard Monthly

THAT KEEPS ITS READERS INFORMED OF THE POTENTIAL WEALTH OF THE WEST.

SUBSCRIPTION, ---\$1.00 PER YEAR

536 Hastings St. Vancouver, B.C.

This Guide will be regularly revised, and kept up to date. The subject matter is designed equally for the business men of the Valley and for the prospective settler. In this book we have aimed at the truth, the whole truth and nothing but the truth.

PEACHLAND

SITUATED at the foot of sloping hills, and flanked on its north-western extremity by an abrupt rocky bluff, under which a beautiful lake-shore road winds for nearly two miles, is one of Okanagan's most interesting towns. In point of size Peachland does not at first strike the visitor as being out of the ordinary, because most of the inhabitants live just outside on the bench-lands, but a more exact knowledge of its inception, and of its growth since that time, is necessary before we pass criticism.

Let us go back to the time (1898) when Peachland was first founded by Mr. J. M. Robinson, a well-known newspaperman and politician of Brandon, Manitoba. Being interested in mining, he and some friends purchased a small townsite from Mr. C. A. R. Lambly, for residential purposes, and called it Peachland. In 1899, when development work on the Canadian American and Camp Hewitt mining properties shut down through lack of funds, Mr. Robinson turned his attention to benchland fruit-farming, on the principle of ten-acre lots under irrigation. The result of his campaign of immigration through the Northwest is the present community of 800 people and the success which has been achieved in all matters pertaining to fruit and agriculture.

In founding his small colony Mr. Robinson brought with him, as school teacher, Mr. C. G. Elliott, who still resides here, and the Rev. A. T. Robinson, M.A., at present the publisher of the *Missionary Arena* at Summerland.

Peachland is, as its name implies, largely given over to the cultivation of peaches, although we find growing to perfection, on the orchard-dotted terraces, all the different varieties of fruit and vegetables that are to be met with elsewhere throughout the Valley; whilst, on the higher lands above the town, we find hay and grain as well as fruit, for the country is more open.

Good roads lead from Peachland southward to Penticton, northward to Westbank, and westward to Meadow and Prairie Valleys; but most of the travel is by steamboat and launch.

As regards the climate, we may combine that of Summerland and of Kelowna and take the average as being fairly representative of the climatic conditions at Peachland.

The soil is mostly a light sandy loam, with here and there a warm clay loam. Parts of it also are largely composed of decayed rock. But of whatever nature it may be, the expression, "Bore a hole in the rock, stick in a tree and it will grow," seems to hold good. As an example of the value of land hereabout we may mention that in 1898 an acre could be bought for \$2.50, but to-day an acre of the best improved soil, under irrigation, is worth over one thousand dollars. (See *Tables of Produce and Land Values*.) The various systems of irrigation are controlled by the Peachland Townsite Co., Lt., which obtains its water from Trepanier Creek on the north and Deep Creek on the south of the town, and the perfect system of piping and fluming are only equalled by the results obtained.

The following churches are represented, viz.: Anglican, Baptist (new church being erected), Methodist and Presbyterian. Services take place at present either at the Orange Hall or at the Presbyterian Church. (See *Churches*.)

Although almost all the usual lodges have members scattered around the district, there are only two fraternal societies holding regular meetings, viz., the L. O. L. and the C. O. F. The L. O. L. Hall is also used for church services and for public entertainments.

Peachland boasts a fine new four-roomed—and very well conducted—

school for
Schools.)

For
the Free
founder,

In the
talent ran
the commu-
nization

Small
the less a
capacity
great wo
near the
a temper
Dougall),

Then
changes in
principal
for by the
to draw
steady an
viable re-
duce, etc.

NOT
corporate
ganized.
—Ed.

Angus, F.
tionery
Brown, P.
Brown, P.
commis-
Bulyea, I.
ernor of
Bywater
land B.
Campbell
Clarence,
Fruit-C
Dimock,
Hotel
Dominion
agent,
Dorland,
Douglas,
Elliott, C.
English,
Fagg, F.
tractor
Garraway
Fruit
Gummow
tractor
Howse, M.
Jones, R.
Keyes, G.
Kirkby, I.

school facing the lake, and the daily attendance is quite satisfactory. (See Schools.)

For the benefit of those who like good literature, we would say that the Free Library, adjoining the church, is a great boon, and a credit to its founder, Rev. C. W. Whyte.

In the way of recreation Peachland's sporting clubs and her musical talent range from a football club to the string orchestra, but the fact of the community being scattered precludes the possibility of thorough organization.

Small as Peachland is in population, her business element is never the less strong. The Peachland Cannery with its up-to-date plant (daily capacity 200 cases), and the Fruit-growers' Association are both doing great work in their respective ways. There is a large box factory, also, near the town. Added to these are the usual stores, a large general store, a temperance hotel, a telephone, telegraph and post office (P. M., Mrs. McDougall), and an express office.

There is no local governing body at Peachland, nor do we see the rapid changes in the town itself which in some of the other towns seem to be the principal evidence of their natural resources. This is, perhaps, accounted for by the fact that, up to the present, Peachland has no large outlying area to draw upon, nor is her own territory large. Yet her growth has been steady and solid and the results of her efforts are justified in the very enviable reputation she has attained. For statistics regarding prices of produce, etc., the reader is referred to the "Compendium of Statistics."

NOTE.—Since the above facts were gathered Peachland has been incorporated as a rural municipality. A Board of Trade has also been organized. For particulars see "Civic Boards and Bodies" in Compendium.—Ed.

BUSINESS DIRECTORY

- | | |
|---|---|
| Angus, R. M., mgr. drug and stationery store. | Lane, Miss, dressmaker, etc. |
| Brown, Paul, stonemason, etc. | Lang, W. A., painter and decorator. |
| Brown, R. S., butcher and general commission agent. | Long, Miss, dressmaker, etc. |
| Bulyea, Hon. G. H., lieutenant-governor of Alberta, Beach Road. | Lipsett, Dr. R. C., vet. surgeon (See Naramata). |
| Bywater (Lang & Bywater), Peachland Box Co., opp. wharf. | Macdonald, J. G., mgr. dry goods department Morrin, Thompson & Co. |
| Campbell, J., boat builder. | McKenzie, B., carpenter and builder. |
| Clarence, A. J. C., secy. Peachland Fruit-Growers' Association. | McColl, L. D., J.P., flour and feed, etc., undertaker, etc., office at wharf. |
| Dimock, E. B., prop. Peachland Hotel (temperance). | Miller, A., carpenter and builder. |
| Dominion Express, M. N. Morrison agent, office opp. wharf. | McLaughlin, T., plumber and tin-smith. |
| Dorland, P. M., carpenter and bldr. | Miller, A., carpenter and builder. |
| Douglas, W., carpenter and builder. | Morrin, John A., gen. mgr. Morrin, Thompson & Co., secy. Board of Trade. |
| Elliott, C. G., notary public. | Morrison, M. N., real estate and ins., Dominion Express, opp. wharf. |
| English, Mrs. R. H., sec. W. C. T. U. | Murray, Paul, principal public schools, res. at Hotel. |
| Fagg, F. C., stonemason and contractor, res. Hotel. | Nash, —, physician and surgeon, res. next Morrin, Thompson Co.'s store. |
| Garraway, W. J., pres. Peachland Fruit Growers' Association. | Peachland Board of Trade, pres. W. Logan, sec.-treas. J. A. Morrin (See Civic Boards and Bodies). |
| Gummow, J., plasterer and contractor, and horticulturist. | Peachland Canning Co., mgr. T. N. Ritchie. |
| Howse, Mrs., bakery. | |
| Jones, Rev. J. T., Baptist minister. | |
| Keyes, G., carpenter and builder. | |
| Kirkby, D., carpenter and builder. | |

- Peachland Fruit Growers' Association, sec. A. J. C. Clarence, pres. W. J. Garroway.
- Peachland Orchestra, sec. A. Smalls.
- Peachland Real Est. and Fruit Co., mgr. W. A. Lang.
- Peachland Irrigation Co., sec. M. N. Morrison.
- Peachland Townsite Co., sec. M. N. Morrison, opp. wharf.
- Peachland Hotel (See Dimock).
- Post Office and Telephone, local agt. Mrs. McDougall.
- Pope, N., livery and feed.
- Robinson, J. B., carpenter and builder.
- Robinson, John, sawyer.
- Sharp, Miss P., school teacher.
- Shaw, B., painter and decorator, res. Beach Ave.
- Shaw, —, stone mason.
- Silver, Jas., stat. engineer, govt. road foreman (also at Westside).
- Telephone Exchange, at Post Office, opp. wharf, local agent Mrs. McDougall.
- Vivian, Mrs., instructor in music.
- White, D., blacksmith, etc.
- Whyte, Rev. C. W., Presbyterian minister.
- Whyte, Mrs. C. W., instructor in music.
- Williams, H., blacksmith, etc., Beach Ave.
- Winger, J., brick and tile works.
- Wright, John, foreman Peachland irrigation Co.

MORRIN, THOMPSON & CO.

GENERAL MERCHANTS

Peachland, B.C.

Dealers in

DRY GOODS, GROCERIES, HARDWARE, BOOTS AND SHOES,
CROCKERY, FURNITURE, ETC.

Phone 6.

THE PEACHLAND TOWNSITE CO. LTD.

PEACHLAND, B. C.

Fruit Lots on easy terms of payment. Orchards planted and cared for until bearing. Plenty of water for irrigating. A number of partly improved lots for sale, prices according to improvements. For particulars apply to M. N. MORRISON, Manager.

These Advertisement Spaces are open.

For Terms, apply

Orchard, Johnston & Co.

Vernon, B.C.

SUMMERLAND

THIS town, like its sister Peachland, owes much of its popularity and rapid growth to Mr. J. M. Robinson, who, after enlisting the financial sympathy of Sir T. Shaughnessy and other directors of the C. P. Ry., purchased in 1902 some 5,000 acres or more of fine bench-land which he divided into fruit lots and called by the appropriate name of Summerland. A splendid and very costly system, or rather three systems of irrigation were organized, which, drawing their water from Eneas, Prairie, and Trout Creeks, brought this large area into prime condition for the raising of fruit. Since that time a further quantity of land has been acquired and added to the first, and the successful handling of this whole great undertaking has been the direct means of placing Summerland side by side with the other and older towns of the Okanagan.

Under the cliff where the bench-lands end is the town itself, which, as we enter the bay gives us the impression of being smaller than its fame has led us to expect; but this is because we cannot see the full extent of the settlement. From the lake we can plainly distinguish part of the main street (Shaughnessy Avenue) with "Crescent Beach" at the south end of it. This latter is the pleasure resort, and includes, besides boat-houses and cottages, the race-track and athletic sports grounds. The road along the north shore would bring us, shortly, to a pretty little ten-acre park, and, continuing in this direction we should reach Peachland. The opposite route would lead us to Penticton; but by taking any of the branch roads we arrive on the bench-land above. This may be described as a diversified plateau 200 ft. above the lake and 1200 ft. above sea-level.

Looking westward from the bench behind the town we can see the entrances to three fertile valleys. That on the right is Garnet, whilst before us lies Prairie, and between Giant's Head Mountain and the range on our left, which overlooks the lake, is Peach Valley. Fertile and luxuriant, these sheltered spots are fast filling with settlers, and each year sees a large increase in their output, which goes to swell that of the area lying immediately before us.

This last mentioned consists of Jones' Flat, Gartrell Flat (called after J. Gartrell who exploited peaches in the district some 17 years ago), and Siwash Flat, and comprises many of the oldest ranches in Summerland. Good roads from all directions lead down to the town, and throughout the whole extent streams, ditches, pipes and flumes cross and re-cross each other—sometimes under the surface, at others 100 ft. high on trestles. The whole irrigation system is a fine piece of engineering, and represents an expenditure of over \$80,000.

The soil is, generally, a warm sandy loam, or a whitish clay silt; and its depth may be gauged by glancing at its section in any of the ravines, or broken banks, along the shore. Its fertility is beyond question, as we find it producing excellent peaches (viz.: Crawford, Alexandra, Yellow St. John, Foster, Elberta, Triumph, etc.); apples, e.g. Newton Pippins, Hubbardson, Spy, Wagner, Gravenstein, Ben Davis, MacIntosh Red, Jonathan, Wealthy, and so forth; walnuts, almonds, quinces and grapes—chiefly Moore's Early Concord, Delaware, Black Diamond, etc. Cherries also do remarkably well; the demand for Royal Anne, and Black Tartarian being very great. Pears, prunes and plums, melons, as also all manner of small fruits, succeed admirably, and, in the vegetable line anything that may be raised anywhere else in the Okanagan Valley will grow equally well here. (See fruit statistics). Apropos of fruit, it may be mentioned that one local orchard has for the past three years won the silver Knightian medal at the London (Eng.) Horticultural Society's exhibition, open to the colonies of the Empire. It would seem invidious to single out any one name for publicity in these pages, since many other ranches throughout the Okanagan have distinguished themselves in similar ways at the great fruit exhibitions of the

The
Summerland Supply Co.

CARRY A COMPLETE
 STOCK OF ALL KINDS
 of

General Merchandise

| | |
|-----------------|-------------------|
| Groceries | Dry Goods |
| Crockery | Gents Furnishings |
| and Glassware | House Furnishings |
| Clothing | Carpets |
| Hats and Caps | and Curtains |
| Boots and Shoes | Paints and Oils |

SHELF AND HEAVY HARDWARE

A Complete Stock of Furniture
 Plumbing and Heating
 in Connection

Our Goods are of the Best Quality Procurable, and our
 Prices are Right.

The Summerland Supply Co.

world: but a special feature will be made of these matters in a future edition of the "Guide."

The climate of Summerland is ideal, in fact we may almost leave zero out of the question. The summers are not unduly warm, the winters mild, and, between times, there may be one or two "raw" days. Snowfall is not deep, and a curling rink would often prove a disappointment owing to lack of ice. Rainfall averages between 6 and 10 inches. As a rule the lake does not "freeze up" in winter, although the shores are generally fringed with thin ice.

In 1906 the Municipality was formed with reeve (J. M. Robinson, Esq.) and council of four. This was about four years after the birth of the community, as such, and if the growth of the district has been great, no less has been that of the town.

Good water and electric lighting systems have been installed. Telegraphic and telephone connection with all points north and south are perfect, and the roads, trails, and lake transportation cannot well be improved on.

The spiritual welfare of the district is ministered to by the Anglican, Baptist, Methodist and Presbyterian Churches. The local lodges are: The A. F. & A. M. (just being formed), the C. O. F. and the L. O. L.

Okanagan College, a fine structure on the "Giant's Head," commanding a comprehensive view of the whole district, has just been completed and a large staff of competent teachers instructs the pupils in all branches, leading almost up to the Bachelor's Degree. There are also four graded Government schools in the Municipality. A printing and publishing office, viz.: that of Summerland "Review," (published Saturdays), and the editorial offices of the "Missionary Arena" (published monthly by the Rev. A. T. Robinson), together with the W. C. T. U. library comprise the local literary advantages.

The Bank of Montreal has a branch on Shaughnessy Avenue, opposite the post and telephone office. This, together with a hotel (not licensed for a bar) and all the usual civic appurtenances in the way of opera house, stores, livery, blacksmith and other shops, play an important part in the make-up of the town.

In addition to the foregoing Summerland has a well-organized Farmers' Association, a Fire Brigade with all necessary equipment, an Athletic Association, Boating and Sporting Clubs, and a Brass Band of some twenty-five members.

As a summer resort this is a delightful spot, and since there are good roads leading back into the mountains, where game is somewhat plentiful, the tourist and hunter are both well suited.

There are trout lakes in the vicinity, as well as creeks; and boats may be hired for a day's outing on the Okanagan Lake where the fisherman will not be disappointed in either the number or the size of the catch.

Through lack of space we may not, here, tell half of what we would, therefore the reader is referred elsewhere for statistics which, we trust, will be found of some use.



. The .
**Summerland
Fruit Co. Ltd.**

Manufacturers and Dealers in All Kinds of Rough
and Finishing Lumber and Fruit Boxes of every
description suitable for shipping

**Okanagan
Fruit and Vegetables**

Retail Dealers in Flour and Feed, Implements,
Rigs, Sashes and Doors, Laths, Shingles, Lime,
Cement, Plaster, Pumps, Spray Pumps, Spraying
Material, Fertilizers, Etc., Etc.

WHOLESALE DEALERS IN ALL KINDS OF B. C. FRUIT AND
VEGETABLES IN SEASON.

The Summerland Fruit Co. Ltd.

SUMMERLAND, B. C.

Saw Mill and Box Factory at Garnet Valley

BUSINESS DIRECTORY

- Alexander, H. N., marine engineer with Ok. L. Boat Co.
 Andrew, F. W., (M.D., C.M.), phys. and surg.
 Armit, J. B. (Armit & Steenson), bakers and confectioners Shaughnessy Ave.
 Ballentine, Miss A. E., schoolteacher Garnett Valley.
 Bartholomew, S., painter and Glazier.
 Bartlett, W. R., clerk Summerland Hotel.
 Beavis, M., painter, etc.
 Bentley, C. E., genl. mgr. Okanagan Lake Boat Co., Ltd.
 Borton, — (Borton & Finney), plumbers and tinsmiths.
 Burnyeat, J. P., P. L. S., surveyor. (Also Vernon).
 Burtch, — (Gartrell & Burtch), builders, etc., Shaughnessy Ave.
 Campbell, J. W., dairyman and rancher.
 Cordy, C. H., notary public, real estate and insurance, information bureau, Shaughnessy Ave.
 Davison, Miss K. C., music teacher (vocal) Okanagan College.
 Doherty, W. A., postmaster Prairie Valley, "Balcomo." (See Stage Lines.)
 Dominion Express, Geo. Ross agent, offices on wharf.
 Eadie, Mrs., dressmaker, etc.
 Eagle, E. A., grocer Shaughnessy Ave.
 Elliott, A. B., general store Shaughnessy Ave and 14th St.
 English, R. H., mgr. Summerland Fruit Co., Ltd.; res. Shaughnessy Ave.
 Finney, — (Borton & Finney), plumbers and tinsmiths, etc.
 Fire Hall (next wharf) Shaughnessy Ave., sec. J. W. S. Logie, Gartrell Bk.
 Fenner, H. V., stonemason and contractor, Shaughnessy Ave.
 Fulton, I. B., accountant (with S. Development Co.)
 Faulkner, —, accountant (S. Supply.)
 Garnett Valley Lumber Co., J. Ritchie mgr.
 Gartrell, G. N. (Gartrell & Burtch), butchers, contractors, etc., 9th St.
 Gray, Geo., asst. eng. Summerland Light & Power Co.
 Greaves, Alec., painter, paperhanger, carpenter, etc.
 Greenhow, — (Richardson Lumber Co., Meadow Valley), A. Richardson mgr.
 Hatfield, B. L. (Shields & Hatfield), blacksmiths, machinists, etc. Shaughnessy Ave.
 Haines, Miss E. W., music teacher (piano) Okanagan College.
 Harvey, —, carpenter and builder.
 Higgin, C. N., asst mgr. Okanagan L. Boat Co., Ltd.
 Hogg, K. S., accountant, Summerland Drug Co. Blk.
 Hood, Rev. J. A., Presbyterian minister, Shaughnessy Ave. (Visits Penticton).
 Information Office, C. H. Cordy, real estate, orchard plaus, etc., Shaughnessy Ave.
 Ireland, W & Co., builders and contractors.
 James, E. O., merchant tailor Shaughnessy Ave.
 Johnson, Jas. V., carpenter and builders, Fenner's Gulch.
 Kirke, J. A., (D.L.S., P.L.S.), civil eng. and land surveyor; res. Summerland Hotel.
 Lever, F. C., photographer Shaughnessy Ave.
 Logie, J. S., druggist and stationer (Summerland Drug Co.) Gartrell Blk., phone 17.
 Lowe, Miss L., school teacher.
 Mathison, Dr. R., dentist Summerland Hotel. (See at Kelowna).
 May, E. B., mgr. Bank of Montreal; res. College Flat.
 McIntyre, Miss, dressmaker, etc.
 McIntyre, Rev. R. J., Methodist minister, Shaughnessy Ave. (Visits Peachland).
 McLaren, G. W., horticulturist, etc.
 McWilliams, G. A., real est. and ins. secy. Garnett Valley Land Co., off. next Post Office.
 Meadow Valley Lumber Co (See Greenhow-Richardson Lumber Co.)
 Mellor, H. C., contractor etc., off. next Summerland Supply Co. Store.
 Moore, T. E., poultry raiser.
 Moreland, A. L., mgr. Summerland Supply Co.
 Nelson, A. W., builder and contr.
 Nelson, W. (Nelson Bros.), builders and contrs.
 Okanagan Lake Boat Co., Ltd., gen. mgr. C. E. Bentley.

KENDALL & MASON

PENTICTON, B. C.

Land, Investment and General Agents

Complete Lists of
PENTICTON REALTY—FIVE AND TEN ACRE
FRUIT LOTS; HORSE, CATTLE AND SHEEP
RANCHES.

Write for Information

KENDALL & MASON, - - -

PENTICTON, B. C.

The Review Publishing Company, Ltd.

THE SUMMERLAND REVIEW

Issued Every Saturday.

Subscription \$2.00 Per Year.

Devoted to the interests of Summerland, Peachland
and Naramata.

First-Class Job Printing.

Advertising Rates on Application.

Taylor & Co.

—DEALERS IN—

Harness, Saddles, Trunks,

Boots and Shoes

Hand-made Harness of All
Kinds Made on the
Premises.

Boot Making and Repairing in
connection.

Summerland, B. C.

...The...
**Summerland
Drug Co.**

J. W. S. LOGIE, Mgr.

PURE DRUGS AND
STATIONERY
Prescriptions a Specialty.

Summerland, - B. C.

E. I. SCOTT

Watchmaker - Jeweller

Expert Eye-testing a Specialty.

SUMMERLAND, B. C.

- Parkdale Nurseries, Jas. Ritchie prop., College Flat.
- Perry, A. J., prof. English literature Okanagan College.
- Peters, W. A., architect Gartrell Blk. Post Office and Telephone Office, W. H. Hayes local agent, Shaughnessy Ave.
- Ritchie, Jas., fruit-grower, shipper, etc., College Flat. (See Garnett Valley Lumber Co. and Box Factory).
- Richardson, A. (Greenhow-Richardson Lumber Co.)
- Robertson, J. G., contractor, mason, etc.
- Robinson, Rev. A. T. (M.A.), editor and publisher of "Missionary Arena," Bank Block.
- Robinson, J. M., president Peachland Townsite Co., sec.-treas. and mgr. Summerland Development Co., and pres. Summerland Trust Co., J. P., etc., etc.
- Robinson, W. J., real estate, etc., office Bank Block; res. on hill.
- Robson, J. C., prin. Public Schools.
- Ross, Geo., C. P. R. agent, Dominion Express, off. on wharf.
- Sawyer, E. W., principal Okanagan College.
- Scott, E. I., jeweller, etc. Shaughnessy Ave.
- Shields, W. R. (Shields & Hatfield), blacksmith and machinist Shaughnessy Ave.
- Silvester, H. V., contractor and mason.
- Simpson, W., florist and horticulturist College Flat.
- Sinclair, Mrs. R. D., private nurse (prop. Glenburne Cottage Hospital), Shaughnessy Ave.
- Stenson, J. M. (Armit & Stenson), bakers and confectioners.
- Smith, Chas. (M.B., M.C.P.S.O., etc., etc.), physician and surgeon, phone 18.
- Solly, H. A., rector English Church; res. Vicarage. (Visits Peachland).
- Spurr, J., principal Public School at Prairie Valley.
- Stark, A., financial mgr. Summerland Supply Co.
- Stevens, C. S., pres. Lake Shore Tel. Co., res. next Summerland Supply Store.
- Stinson, T. C., sec. Summerland Fruit Co. (See Fr. Packers, etc.)
- Summerland Board of Trade, pres. R. H. Agur, sec. Chas. H. Cordy.
- Summerland Drug Co., drugs and stationery, J. S. Logie, mgr., Gartrell Blk.
- Summerland Fruit Co., mgr. T. C.
- Summerland Fruit-Growers' Exchange, sec. C. H. Cordy.
- Summerland Hotel, mgrs. Mrs. L. H. MacDowell.
- Summerland Navigation Co. (See Okanagan Lake Boat Co., Ltd.)
- Summerland Supply Co., genl. store, mgr. A. L. Moreland, financial mgr. A. Stark.
- Summerland Trust Co. (See Naramata), est. agents, etc., J. M. Robinson pres. and mgr.
- Tait, J., agent nursery stock.
- Taylor, V. & Co., boots and shoes, repairs, saddlery, etc., Shaughnessy Ave.
- Telephone Office and Post Office, W. H. Hayes local agent, opp. Bank of Montreal.
- Watkins, J. F., mgr. "Summerland Review," Shaughnessy Ave.
- Williams, D., shoemaker. (See Taylor & Co.)
- Woods, J. B., barber, parlors Shaughnessy Ave.



TELEPHONE:
Res., Black 5
Office, 12

P. O. BOX 58

CHAS. H. CORDY

Notary Public

LAND - ENQUIRY - OFFICE

Accurate and up-to-date information given concerning available land in the District; including Fruit Farms, improved and unimproved. Large tracts suitable for sub-division, and Government Land.

PROPERTY BOUGHT AND SOLD ON COMMISSION

Write or call.

Fire, Life and Accident Insurance
BROKER

Summerland, - - B. C.

...Okanagan... Poultry Ranch

T. E. MOORE

Breeder of S. C. White Leghorns, Black Minorcas, White Wyandottes, Barred Rocks. Special eggs for hatching.

P. O. Box 19,
SUMMERLAND, B. C.

Phone 22. P. O. Box 50.

E. A. EAGEL

Grocer and Commission Merchant

OUR MOTTO: Fresh Goods,
Prompt Service, Lowest Prices.

Summerland Bakery and Restaurant

Ice Cream and Soft Drinks
ARNUT & STEENSON, Props.

THE MISSIONARY ARENA

Published quarterly at Summerland, B. C., in the interests of The Industrial Guild of the Great Commission. Full of good stuff. Subscription 50c per year.

REV. A. T. ROBINSON, M.A.

G. A. McWILLIAMS

Real Estate and Insurance.

I am prepared to offer some of finest Fruit Land, improved and unimproved, at prices and terms that will be within reach of persons of large or small means, in the finest climate of Canada. Summerland, B. C.

NARAMATA

ABOUT three miles across the Okanagan Lake, directly opposite Summerland, is the new townsite of Naramata. This little community of less than two years' growth has foregathered at one of the most beautiful spots in the whole Okanagan. From the mountains behind, long benches slope down towards the water, terminating in a triangular sandy beach which juts out into the lake. A good wharf admits of the landing of passengers and freight, and, although not much produce is shipped as yet in the way of fruit, there is every evidence that great business will be done here in the near future.

On our way from the beach to the fruit-lands which have been plotted out on the benches to the extent of some 5000 acres we shall pass the offices of the Naramata Trust Co., Ltd., a hotel, a store and post office, a large number of cottages and tents, and all the signs of a busy little population arranging itself for solid work.

Over the post office and store is the opera house, the home of the Naramata Dramatic and Musical organizations, and which is fitted up with a stage and the necessary scenery and effects. Not far from the wharf is a sawmill and an up-to-date boat factory, where all kinds of boats and launches are turned out. There is also a Rest Cure Sanitarium for invalids—now small, but it will shortly be greatly enlarged and perfected for the accommodation of visitors.

The soil here is (as at Summerland) a warm sandy loam or whitish clay silt, and, backed as it is by a climate second to none in the Valley, the prospects of bringing all kinds of fruit to perfection are in favor of the many settlers who have acquired portions of the land.

The Bridal Veil Falls and other creeks near, besides being objects of beauty, are more than capable of supplying all the water wanted for irrigation, as well as power for an electric light and power station.

Church services are conducted at the "People's Church," as it is termed—a title indicative of the general state of communism which prevails. There is also a fine new school.

The hunting and fishing—more especially the latter,—the boating, bathing and camping are of the best, and it only remains to add that this coming town, also, owes its origin and well-being to Mr J. M. Robinson's foresight and energy.

BUSINESS DIRECTORY

- | | |
|---|--|
| Boothe, T. H., prin. Public Schools. | Manchester, F. C., real estate. |
| Dawson, —, (McKay & Dawson), builders and contractors. | McKay, —, (McKay & Dawson), builders and contrs. |
| Durrant, Horace, bricklayer, plasterer, stonemason and contractor. | McKechnie, W. C. (M.D., C.M.), Rest Cure Sanitarium and Surgical Institute. |
| Gillespie, Mrs. A. L., pastor of "The People's Church." | Mulford, H., butcher Naramata Supply Co., Ltd. |
| Gillespie, J. S., postmaster and mgr. Naramata Supply Co. | Naramata Development Co., Ltd., J. M. Robinson mgr. |
| Higgin, C. N. (Naramata-Summerland Ferry) | Naramata Hotel, J. S. Gillespie mgr. |
| Hotel Naramata, props. Summerland Trust Co., Ltd., mgr. J. S. Gillespie. | Naramata Opera House (See Theatres), Dr. R. C. Lipsett & Co. prop. |
| Johnson, Chas. W., builder and contractor. | Naramata-Summerland Ferry (See Okanagan L. Boat Co., Ltd.) |
| Lee, Mrs. Claire, laundry. | Naramata Supply Co., general store, J. S. Gillespie mgr. |
| Lipsett, Dr. R. C., vet. surgeon. | |

The Southern Okanagan Land Company, Ltd.

Have Developed

PENTICTON

OUR LATEST SUBDIVISION consists of the very best fruit lands situated on the benches near Lake Skaha, which we offer at from \$100.00 to \$150.00 per acre.

Meadow lands suitable for vegetables, small fruits and hay, \$75.00 to \$150.00 per acre. Terms, one quarter down, one quarter each year with interest at 6% on deferred payments.

The Townsite offers special inducements to investors. We are selling lots at \$50.00 to \$400.00 each.

Penticton will have the C. P. R. and Great Northern railroads, and is situated on the proposed short line to the coast.

The Southern Okanagan
Land Company, Limited

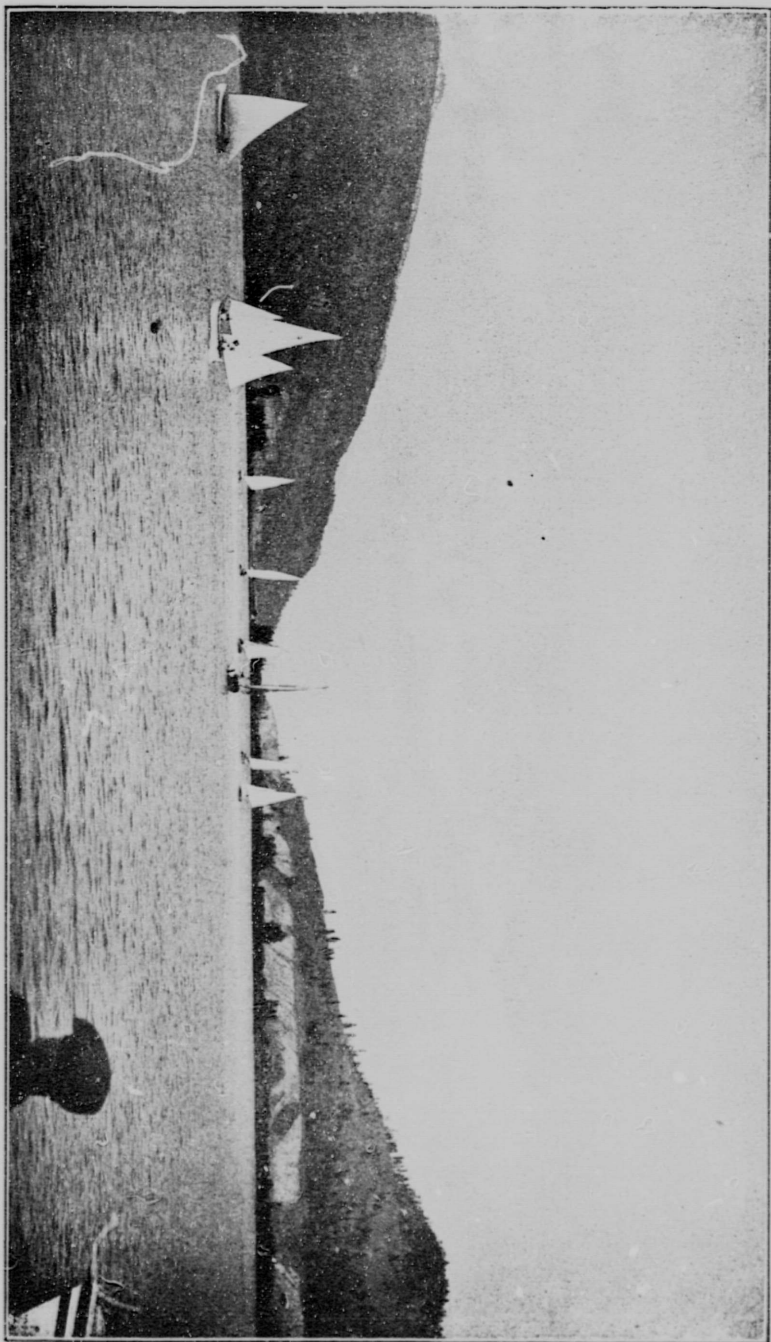

YACHTING SCENE, MEOWNA, B. C.

CITY OF KELOWNA, FREE LANDS IN FOREGROUND.



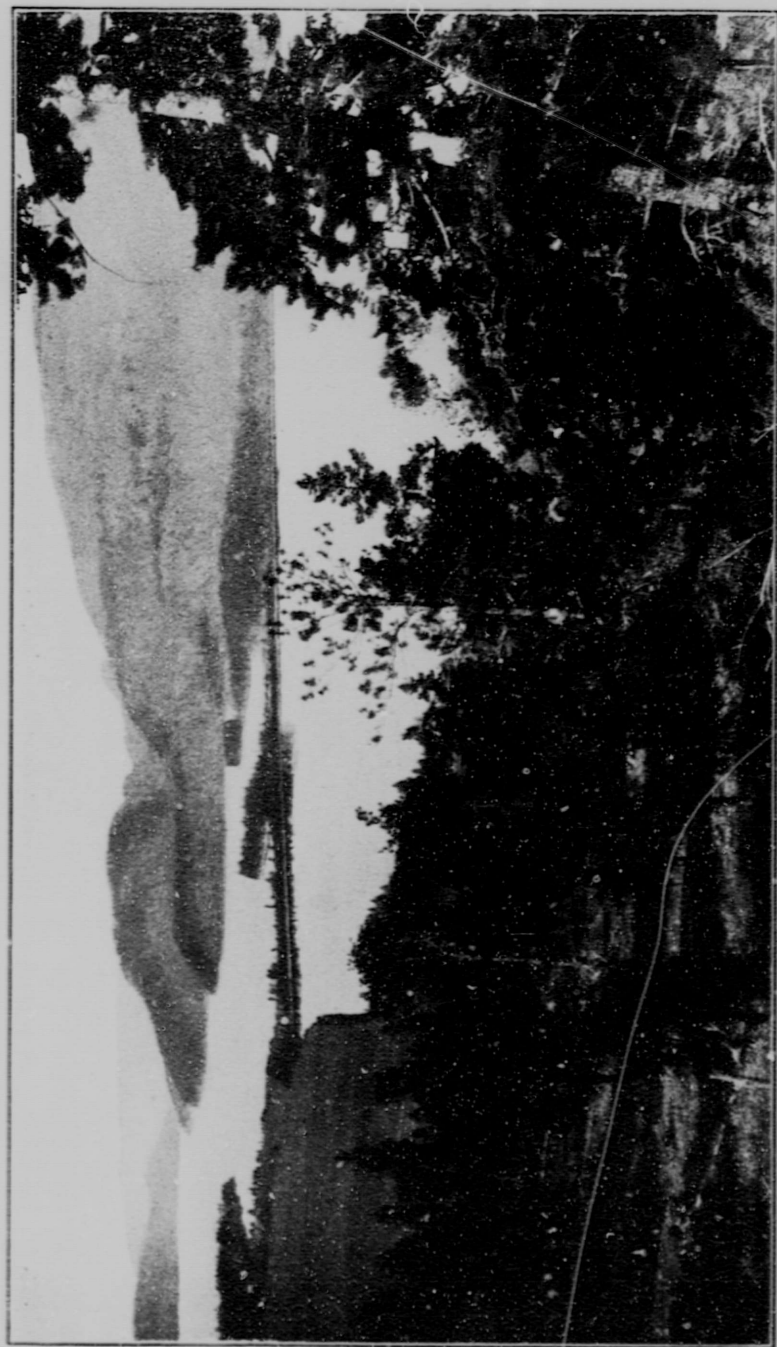

THE "RAILROAD," LONG LAKE, B. C.

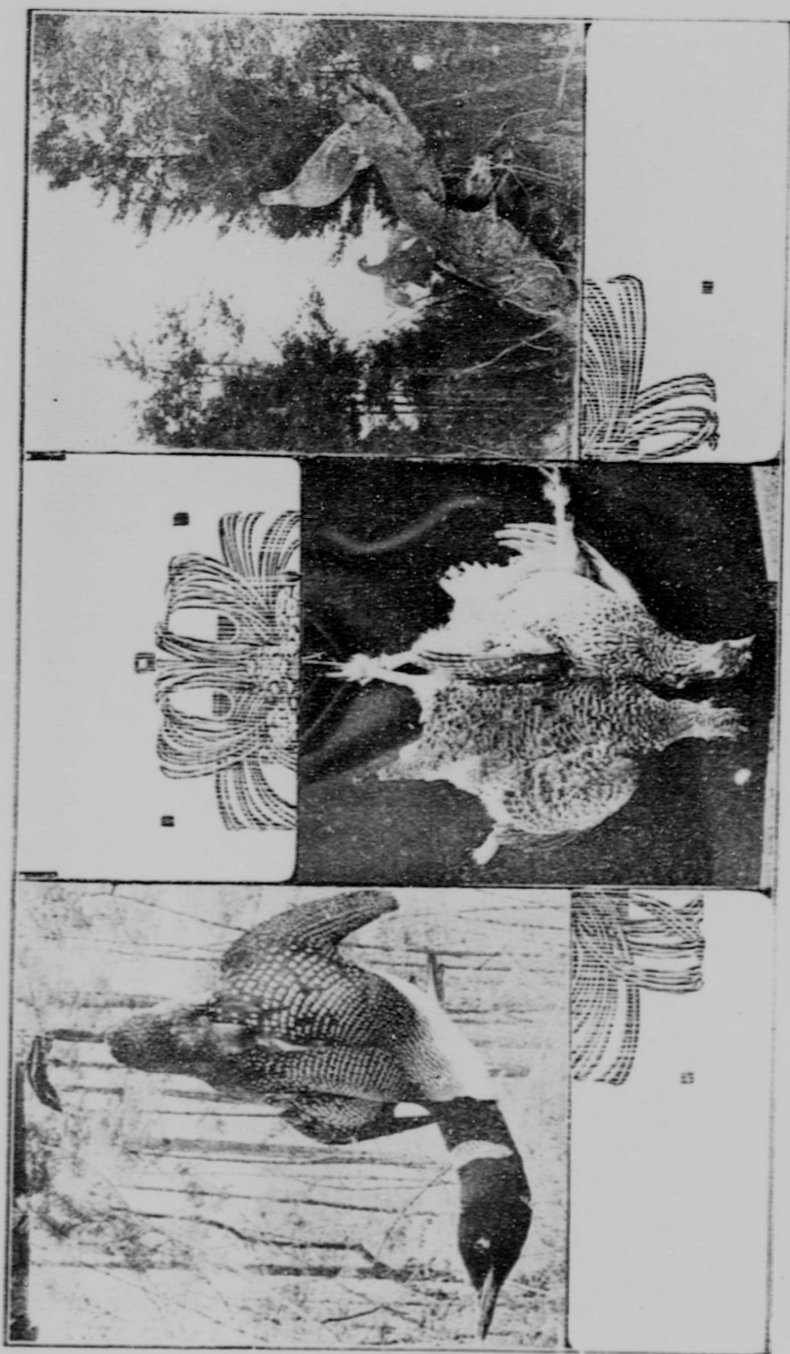

LOON, PRAIRIE CHICKEN AND BLUE GROUSE.

| | |
|--|---|
| Naramata Boarding House (See Hotel Naramata). | Steeves, L. S., poultry breeder. |
| Naramata School, T. H. Boothe prin. | Summerland Trust Co., land and ins. agents, J. M. Robinson, J. P., mgr. |
| Peterson, Miss, music teacher. | Turner, R. M. A., livery and feed stables, also govt. road foreman. |
| Post Office, J. S. Gillespie P. M., mgr. | Wellband, T. R., poultry breeder. |
| Supply Store. | Wilkins, R., boat livery. |
| Raleigh, Miss E., stenographer. | Wolstencroft, Geo., accountant and auditor. |
| Rest Cure Sanitarium and Surgical Institute, Dr. W. C. McKechnie, M.D., C.M. | |

PENTICTON

AT the southern end of Okanagan Lake lies Penticton, a pretty little town of 800 inhabitants, whose roads and streets are hewn through the cottonwood groves even to Lake Skaha (Dog Lake) $3\frac{1}{2}$ miles away; whose sidewalks and buildings are of a high order for a small town, and whose touches of ancient and modern British Columbian life (combining the backwoodsman, the prospector and the old "Prairie Schooner," with the fruit-grower, the steamboatman and the carriage) are real object lessons in progression.

The situation of Penticton at the end of the lake, and connecting as it were the Okanagan with the Boundary country, has much to do with its progress. But perhaps the greatest factor in bringing about the advancement of this charming locality is the splitting up of what is known as the Ellis Estate, with its many thousand acres, into fruit lots. The opening up of this large tract of valuable land, the placing of water upon it by means of an expensive and perfect system of ditching and fluming, followed by the extensive planting of fruit trees and their equally prolific growth, and the consequent widespread favour with which all these things have been met by those interested in the fruit industry, attest the growing popularity whilst auguring well for the future of the district.

From the Southern Okanagan Land Company's benches on the east side we look down over an immense tract of low lying land. On our north, or right hand, is the great lake. Before us on the west lies a terraced mountain, at whose foot runs the Summerland road, much as the Naramata road runs behind us. The mountain and a great portion of the country south of it is the Indian reservation.

Most of the large meadow at the "foot" of the lake—and through which the Okanagan River winds towards Dog Lake—was formerly part of the immense Ellis estate, now owned by the S. O. Land Co. who are fast splitting it up into fruit lots, whilst, directly beneath us, is the picturesque little town, half hidden by the vegetation. The gap in the mountain opposite us gives egress to Beaver Creek which flows into Okanagan River two miles below the town. From an easterly direction the Ellis Creek emerges through a gorge and empties itself into the Okanagan River $2\frac{1}{2}$ miles south of the town and close to the Beaver Creek outlet.

As we look southward our view comprises part of the western range and Dog Lake (8 miles long) close at hand. We can even note the line where the main street cuts its way from lake to lake, and can almost mark the position close to the end of Dog Lake where the Keremeos road joins that from Fairview.

At the southern end of Dog Lake are the Okanagan Falls, 14 miles from Penticton. These are a bifurcated series of rapids capable of generating tremendous power. At this point the Fairview road from Penticton

Penticton Livery, Feed and Stage Stable

MAIL STAGE—Penticton and Keremeos 5½ hours. Shortest route, making close connection between the C. P. R. steamers at Penticton and the Great Northern trains at Keremeos (for Oroville, Grand Forks, Nelson, Spokane, etc.); also with Hedley and Princeton stage. Stage leaves Penticton on Tuesday, Thursday and Saturday, returning Monday, Wednesday and Friday. Fare \$4.00. Baggage and commercial trunks carried.

PENTICTON LIVERY STABLE, W. E. WELBY, Proprietor.
(Established 7 years)

A large selection of livery rigs. Furniture and pianos removed.

J. W. EDMONDS, INSURANCE and
GENERAL AGENT
Penticton, ————— B.C.

A. H. WADE

Dealer in

Boots & Shoes - Dry Goods

Groceries, etc.

Agent for Giant Powder, K
Boots, Etc.

THE Penticton Bakery

L. T. ROBERGE, Prop.

Groceries, Confectionery, Soft
Drinks, Fruits in Season.

PENTICTON, - - B. C.

JOSEPH A. NESBITT

FARM IMPLEMENTS,
BUGGIES AND
HARNESS.

Agent for Pendray Sprays.

ELLIS ST., PENTICTON, B. C.

HOTEL PENTICTON

Headquarters for Travellers,
Commercial Men and Tourists.
Special rates by week and
month. Sample rooms.

A. BARNES, Prop.

HENRY MAIN

Druggist and
Stationer

MAIN ST., PENTICTON, B. C.

bends eastward, crosses the river, and, after passing Vasseaux Lake, which is about 4 miles long, takes a course S. and W. until it reaches the mining "camp" or town of Fairview which is some 30 miles or so from Penticton.

A road connecting Fairview with Keremeos on the V. V. & E. Ry. in the Similkameen Valley completes what we may call the southern triangle. Thus, on reference to the map and to stage routes we shall plainly note how the Okanagan Valley may be reached from the southward. But as this Guide treats only with Okanagan Valley it is not permitted us to enter into details regarding this part of the country other than by saying that the scenery is in many parts passing grand, the climate, as elsewhere in the district, is par excellence, a fruit-growing climate, and the soil is equally well adapted to this form of culture.

From our own point of observation looking over Penticton we may see around us on all sides young orchards laid out with a precision denoting great care, and a disposition to make the most of the valuable, though limited, holdings.

Apples of all varieties, pears, plums, peaches, cherries—in short, all the fruits found elsewhere along the lake are making strenuous efforts to be on hand when the exhibitions take place, and, if the cherries grown here are any criterion, the other fruits will prove an invaluable asset to those who make "fruit" their business. (See statistics of fruit).

Irrigation is here largely employed, and the S. O. Land Co., whose property extends over some 30,000 acres, is installing a perfect system wherever water may be obtained.

The soil in this neighborhood varies from a black loam in the lowlands to a deep, warm sandy, or a light to medium clay loam on the benches. The sub-soil is a somewhat heavier clay reaching to a great depth, and experts pronounce it excellent for fruit-growing. For the favorite varieties of these fruits we would refer our readers to any of the local authorities.

The climate of Penticton and the surrounding country is dry, sunny, and mild, with the purest of mountain air. The warm summer days are tempered by lake breezes, and the nights are always cool. In winter zero is not often experienced. The snowfall varies from almost nothing at times to six or eight inches. As at other points on the lake, the season generally opens about the middle of March when spring comes in with rapid strides and as rapidly merges into summer.

Apropos of climate throughout the Okanagan we would point out the fact that it is quite unlikely that two consecutive years will show similar thermal or barometric readings, but it may be taken as a rule that extremes of heat or of cold are decidedly unusual, and are always of short duration. One thing, however, is absolutely certain, and that is the ultimate settling-up of the Okanagan Valley. Land is being rapidly split up into smaller plots, and the day is not far distant when even this will end. The influx of settlers into Penticton has been rapid, and this district is no different to any other throughout the Valley.

Between Okanagan Lake country and the U. S. boundary line lies a vast territory, mainly composed of mountainous land, and the settlements at present are fewer and further apart than heretofore on our route, hence the hunter will find that game is fairly plentiful. (See Game Laws). Mr. J. W. Edmonds (hunting guide) gives us the following data regarding sport around Penticton:

Hunting—Bear, brown, black and silver-tip, within a few hours' ride from town; cougar (mountain lion), lynx, etc., near town; mink, marten, coyote, etc., within thirty miles; timber wolves, scarce and far back; mountain sheep (bighorn), ten miles; goat about forty miles away; duck (14 varieties), geese, occasionally swan, prairie chicken on the benches; blue and ruffed or willow grouse on hills near town, and ptarmigan and fool hen (Franklin grouse), higher up.

Fishing—On Okanagan and Dog Lakes: Silver and rainbow trout and grayling; in spring, salmon trout; fish with otter bait, spoon, minnow, or fly. On Ellis and Penticton Lakes, and Okanagan River: Brook trout and

rainbow trout. Flies: Blue Upright, Blue Dun, Coachman, Royal Coachman, and Professor.

Penticton has had until the present year (1909) no form of civic administration other than an efficient Board of Trade which attended to matters of this nature, but in January the charter was granted which gave her the standing of a rural municipality. (See "Civic Boards and Bodies" in Compendium).

In the matter of churches there are the Anglican, Methodist, Baptist, Presbyterian, Roman Catholic (church on Indian Reserve 2 miles south of Penticton), and Seventh Day Adventists, although only the first two have churches in town.

The lodges are represented by the A. F. & A. M., C. W. O. W., I. O. O. F., and L. O. L.

There is also a fine new graded school with three assistant teachers.

A good cannery is kept busy during the season canning tomatoes, peaches, and other fruits, and the Southern Okanagan Fruit Growers' Exchange and the Southern Okanagan Fruit Growers' Association do good work in their several ways.

Spirit and enterprise go hand in hand at Penticton, hence we find, in addition to the foregoing, a Civilian Rifle Association of over 60 members, although but newly formed; a Volunteer Fire Brigade, an Anti-Tuberculosis Society, a Literary and Debating Society, a Dramatic Society, and an Athletic Association whose grounds cover 23 acres. The tennis and boating and other clubs devoted to sport show a large membership. Entertainments are usually held at Steward's Hall (See Opera Houses) and smaller gatherings at the Woodmen's Hall. There is a branch office of the Canadian Bank of Commerce, and the different trades and professions seem to be well represented.

In the matter of stores, hotels, livery and feed barns, etc., Penticton ranks well, not only in point of numbers, but in their generally up-to-date appearance. The post office (at Schubert's Block) is three minutes' walk from the government wharf, where the C. P. R. sheds and Dominion Express offices are situated. The Telephone Exchange is on Main Street opposite the offices of the "Penticton Press" (the local newspaper, published on Saturdays). Regarding rate of wages, prices of building material, etc., the reader is referred to the compendium of statistics.

Having conducted the traveller from north to south throughout the length and breadth of the Okanagan Valley it may be finally mentioned that, should he wish to continue his journey southward, he may take the stage to Oroville (Wash., U. S. A.), via Okanagan Falls, Fairview and Osoyoos, or the Keremeos and Hedley stage lines. (See Transportation).

In conclusion we may add that it is a matter of important comment that a short railway route will connect Penticton with the coast cities, in the near future. If this be so—and we have little cause for doubt—then the welfare of the community, as, also, its rapid development into a large and thriving population, is definitely assured.

BUSINESS DIRECTORY

- | | |
|---|--|
| Armstrong, J. T., mgr. Schubert's general store. | Claughton, M., Smith St., bowling alley prop. |
| Atkinson, E. O., asst. postmaster. | Cleland, Rev. J. A., rector Anglican Church; res. "Fairview," Penticton. |
| Baker, Rev. A. F., Baptist minister. | Clement, W. J. "Penticton Press," justice of peace, etc., Main St. |
| Baker, B., barber Main St. | Creighton, Jas., builder and contr. |
| Barnes, A., prop. Hotel Penticton. | Crowley, D. W. & Co., butchers etc., mgr. J. Parkin, Smith St. (See also Kelowna). |
| B. C. Hotel, prop. W. H. Tapley, Smith St. | Dawson, E., builder and contr. |
| Campbell, A. B. (Campbell & Kay), lumber merchant Ellis St. | Delong, E. O., blacksmith cor. Smith and Ellis Sts. |
| Carliss, C. L. (Rathvon & Carliss), contrs. etc. | |
| Claughton Bros., bakers Smith St. | |

- Dignan, — (Dignan & Weeks), livery and feed, Smith St.
- Dominion Express, —, Kirkpatrick, office at govt. wharf.
- Ede, W. J. C., pres. Southern Okanagan Fruit-Growers' Exchange.
- Estabrook, Rev. H. G., Baptist minister, Jones Flat.
- Edmonds, J. W., hunting guide, timber locator, etc., Penticton Hotel.
- Finch, E. J., painter, signs etc., Main St.
- Fire Brigade (volunteer), pres. J. Power, sec. J. W. Edmonds, chief J. Dignan.
- Fleming, J. C., mgr. Penticton Hardware Co.
- Gahan, W. H. T., barrister and sol., notary pub. and conveyancer, southern Okanagan Land Co. Bldg.
- Galarneau & McKenzie, builders and contrs., Main St.
- Gibbons, W. J., shorthand instructor by mail.
- Hancock, Miss, private nurse.
- Harlow, H., bricklayer, builder and contr., cement block manufacturer.
- Harris, G. jeweller, Main St.
- Harris Nursery Co., Main St.
- Hibbert, Rev. R. W., Methodist minister, Hudon House.
- Hill, N., gent's furnishings.
- Hood, Mrs., dry goods and millinery Main St.
- Hudon, Mrs. T., boarding house prop., Smith St.
- Hudon, T., blacksmith Smith St.
- Hunter, J. J., mgr. Canadian Bank of Commerce, Winnipeg St.
- Jackson, Dr. C. A., dentist S. O. Land Co. Bldg., Main St.
- Kay, A. E. (Campbell & Kay), lumber merchant Ellis St.
- Kearns, J., cordwood, etc., Penticton Creek.
- Kendall, M. C., real est., ins., notary public, implement agent, etc.
- Kent, L., Lake View Poultry Yards.
- Kierstead, — (Kierstead & Steele), builders and contrs.
- King & Co., dry goods and general store Ellis St.
- Kirkpatrick, —, C. P. R. and Dcm. Express agent, office at shed, govt. wharf.
- Layton, C. F., telephone exchange, Main St.
- E. S. Lake, Main Street Grocery, also photographer.
- LeQuesne, — (Moore & LeQuesne), shoes, repairs, harness, etc., Smith St.
- Main, H., druggist and stationer, etc., Main St.
- Main St. Grocery and Confectionery, E. S. Lake.
- McCall, Mrs., trained nurse, Martin St.
- McDonald, S., Martin St., boat bldr. (boats for hire).
- McKenzie, — (Galarneau & McKenzie), builders and contrs., Main St.
- Mitchell, J. R., estate and ins., agent for C. P. R. lands, J. P., etc., Main St.
- McNeill, H. M., dairyman, etc. (Penticton Dairy).
- McNeill, Mrs. H. M., private school for children.
- Moore, Miss A., school teacher.
- Murk, H. barber; res. and shop Murk Block, Smith St.
- Moore, A. E. (Moore & LeQuesne), shoes, repairs, harness, etc., Smith St.
- Mutch, E. W., sec. Southern Okanagan Fruit-Growers' Association.
- Nesbitt, J. A., implement agent, second-hand store, etc., Ellis St.
- Oliver, H., boots and shoes.
- Parkin, J. (mgr. D. W. Crowley), butcher, etc., Ellis St.
- Partridge, J., blacksmith Smith St.
- Penticton Board of Trade, pres. J. R. Mitchell, sec. W. J. Clement.
- Penticton Dairy, H. M. McNeill.
- Penticton Farmers' Exchange (See Southern Okanagan Fruit-Growers' Association), E. W. Mutch sec.
- Penticton Hotel, A. Barnes prop., opp. wharf.
- Penticton Store, A. H. Wade, agent Giant Powder Co. and Okanagan Flour Mill Co.
- Post Office, J. A. Schubert postmaster, Schubert's store, Ellis St., mgr. E. O. Atkinson.
- Rathvon, L. A. (Rathvon & Carliss), builders and contrs.
- Roberge, L. T. (Penticton Bakery), baker and confectioner.
- Schubert, J. A., general store and post office Main St., mgr. J. T. Armstrong.
- Smith, S. C. (Lumber Co.), office and Yard Smith St.
- Southern Okanagan Fruit Growers' Assoc., sec. E. W. Mutch.
- Southern Okanagan Fruit-Growers' Exchange, pres. W. J. C. Ede.
- Southern Okanagan Land Co., real estate, offices Main St. (See Land Companies).
- Southern Okanagan Canning Co., sec. J. S. Heales.

- Steele, —. Kierstead & Steele),
builders and contrs.
St. Onge, Mdme, milliner and Dress-
maker Main St.
Stevens, M., justice of peace, etc.
Steward, C. A. C. (See Theatres),
Penticton Furnishing Co. and
Undertaking Parlors, notary pub.
Tapley, W. H., prop. B. C. Hotel,
Smith St.
Telephone Exchange, C. F. Layton.
Thomas, E., carptr. and bldr., cor.
Main and Smith Sts.
Tooth, John, prov. constable; res.
opp. Penticton Hotel, police sta-
tion Van Horne St.
- Wade, A. H., J. P., notary public,
sec. "Penticton Store."
Weeks, —. (Dignan & Weeks),
livery and feed, Smith St.
Weir, W. M., govt. road foreman, etc.
Were, C., accountant, notary public,
etc., Main St.; res. Rigsby St.
Welby, W. C., livery and feed opp.
Penticton Hotel.
White, Dr. R. B., physician and sur-
geon, Bank of Commerce Bldg.
Winkler, G. E., local agent Westbank
town and fruit lots, estate and ins.

C. A. C. STEWARD

COMPLETE
HOUSE
FURNISHER

PENTICTON, - - B. C.

B. C. Hotel

Rates \$1.00 to \$2.00 Per Day

W. H. TAPLEY, Prop.

J. R. MITCHELL

AGENT C. P. R. LANDS
Fruit Lots and Insurance

PENTICTON, B. C.

GET THE GUIDE HABIT!

Look it up in Orchard's
Guide and Directory, and if it
has been overlooked there,
write to

ORCHARD, JOHNSTON & CO.

BEFORE YOU LOCATE

you naturally want to know as much as possible about a country
or district. The best way to keep in touch with what is going on is
to subscribe for the best paper in such district. In the Okanagan
District

THE VERNON NEWS

is that paper. Ask us to send it free for one month. Subscription
price to any point on British soil, \$2.00 per year. United States
and foreign countries \$2.50.

VERNON NEWS PTG. & PUB. CO., VERNON, B.C.

ADVICE TO IMMIGRANTS

(See also "Outlay and Returns" and Tables of Produce and Land Values.)

Those desirous of emigrating from the British Isles may obtain full information from the Dominion Emigration Agents at Birmingham, Cardiff, Dublin, Liverpool, Belfast, or Glasgow, or from the Agent-General for British Columbia (Offices—Salisbury House, Finsbury Circus, London), The High Commissioner for Canada, 17 Victoria St. London, etc., etc. Under the heading of "Miscellaneous" will be found particulars regarding the class of articles permitted to enter Canada, as Settlers' Effects—duty free. If such should amount to any large quantity it would be well to get them insured.

Surplus sums of money may be paid into the Dominion Express Company's Offices in London, Liverpool, or Glasgow, and a money order therefor obtained, payable at any point in British Columbia. Or, again, money may be paid into any Bank in London having an Agency in British Columbia. This system applies equally to persons coming from Eastern Canada or from the United States, etc.

It only remains to commend the prospective settler, firstly to the above-mentioned agents, and, secondly, to his own energy and resources.

The following comparative Money Tables (Canadian and English) may be of assistance to those unused to the decimal system of coinage:

| | s. | d. |
|--|----|----|
| One dollar (\$1.00), 100 cents, equals 50 pence.... | 4 | 2 |
| $\frac{3}{4}$ dollar (\$.75), 75 cents, equals 37½ pence.... | 3 | 1½ |
| $\frac{1}{2}$ dollar (\$.50), 50 cents, equals 25 pence.... | 2 | 1 |
| $\frac{1}{4}$ dollar (\$.25), 25 cents, equals 12½ pence.... | 1 | 0½ |

Allowing for rate of exchange, one sovereign equals about \$4.80.

Similarly, a five pound Bank note equals about \$24.00.

The rate of exchange varies from about \$4.80 to near \$4.86 to the pound sterling.

See also "Wages," "Miscellaneous," "Produce and Land Values," and concluding remarks in general write-up of Okanagan Valley.

WAGES.

Goodhousehold help is very scarce. Domestic servants command \$12 to \$24 per month with board.

A first-class mechanic or labourer who is steady and industrious need have little fear of making a living the the Okanagan. There is not an inch of room for a drone. The worker who has a small amount of capital has an undoubted advantage, and should not fail to do well. The following may be taken as an average of wages throughout the Valley.

Bricklayers, \$4.50 to \$5.00 per day.

Plasterers, \$4.00 to \$5.00 per day.

Masons, \$5.00 per day.

Carpenters, \$3.00 to \$4.00 per day.

Plumbers, 40 to 45 cents per hour.

Fruit labourers, \$2.00 to \$2.50 per day without board.

Teamsters, \$2.00 to \$2.50 per day without board.

Teams, \$4.00 to \$6.00 per day (including driver).

Painters, 35 cents per hour.

Blacksmiths, \$3.50 per day.

Camp cooks, \$45.00 to \$70.00 per month and board (according to size of camp).

Cook's help, \$30.00 to \$40.00 per month and board.

Bush hands, \$30.00 to \$40.00 per month and board.

Store clerks, \$45.00 to \$70.00 (according to competency).

L-A-N-D

IN THE OKANAGAN

WHAT —

WE SAY WE MEAN.

We do not own any tracts of land.

We act purely as Agents.

We do not add one cent to the owner's price.

We merely stand between owner and purchaser.

We ask you what kind of land you require.

We give you a true description of our properties.

We endeavor to please YOU, not ourselves.

We have had practical experience, and know whereof we speak.

We handle nothing but GENUINE PROPOSITIONS.

We shall be pleased to conduct you personally over any of the properties listed with us, at our expense.

We will send further particulars, lists, etc., on application.

We shall be glad to meet you, and will endeavor to give you satisfaction.

WE HAVE —

Fruit Lands (Planted and unplanted).

Mixed Farm Lands.

Poultry Farms. Cattle Ranches.

Syndicate propositions (for Colony).

City properties—improved and unimproved.

Propositions of every description, at prices and terms to suit purchaser.

WE HOLD —

The agency for reliable Fire and Life Insurance Companies.

Orchard, Johnston & Co.

Post Office Box 169

VERNON

British Columbia

PRICES OF LUMBER AND BUILDING MATERIAL, AND FUEL.

(See also "Miscellaneous.")

The prices of the different building materials are subject to fluctuations owing to the ruling market prices and to the locality. But a general idea may be gathered from the following compendium, which is an average for 1903.

| | | |
|--|------------|---------|
| Rough lumber per 1000 ft., B. M..... | \$12.00 to | \$16.00 |
| Sized lumber (planed one side), \$1.00 per 1000 ft. extra. | | |
| Shiplap | 15.00 to | 18.00 |
| Rustic, V joint and flooring, No. 1 quality..... | 30.00 to | 32.00 |
| Rustic, V joint and flooring, No. 2 quality..... | 25.00 to | 28.00 |
| Shingles (according to quality)..... | 3.00 to | 4.00 |
| Lime, per barrel..... | 2.50 to | 3.50 |
| Cement, per barrel (4 sacks)..... | 3.50 to | 4.00 |
| Brick, per 1000 (according to locality and method of transportation) | 12.00 to | 25.00 |
| Fire-brick, each | .09 to | .12 |
| Cement blocks (20 inches long, 8 inches high—according to thickness)..... | .25 to | .40 |
| Laths, per 1000 (20 bundles)..... | 4.75 to | 5.00 |

Ordinary brick chimneys generally cost from \$1.50 to \$2.00 per foot height, which includes material and labor.

FUEL.

Coal, per ton, varies from \$8 to \$12 (not in general use).

Cordwood, \$4.50 to \$6, according to the class of wood and the demand.

MISCELLANEOUS.

The following tables of information are compiled more especially for the convenience of farmers and others living in isolated districts.

How to Find the Carrying Capacity of Tile.

| Size of Tile. | Gallons per Minute. | | | Fall per 100 Feet. | | | |
|---------------|---------------------|-------|-------|--------------------|--------|--------|--------|
| | 1-in. | 3-in. | 6-in. | 9-in. | 12-in. | 24-in. | 36-in. |
| 3-inch | 13 | 23 | 32 | 40 | 46 | 64 | 79 |
| 4-inch | 27 | 47 | 66 | 81 | 93 | 131 | 163 |
| 6-inch | 75 | 129 | 183 | 224 | 258 | 364 | 450 |
| 8-inch | 153 | 265 | 375 | 460 | 529 | 750 | 923 |
| 9-inch | 205 | 355 | 493 | 617 | 711 | 1006 | 1240 |
| 10-inch | 267 | 463 | 655 | 803 | 926 | 1310 | 1613 |
| 12-inch | 422 | 730 | 1033 | 1273 | 1468 | 2076 | 2551 |

A large tile will carry more water according to its size than a small one. This is because there is less surface on the inside of the large tile compared with the size of the stream, and therefore less friction. More water will flow through a straight tile than a crooked one having the same diameter.

Example:—A nine-inch tile at 6 inches fall to the 100 feet will flow 493 gals. per minute.

Measurement of Hay and Grain.

Good timothy hay will average about five hundred cubic feet per ton. Finer hay is heavier. Hay cut when nearly ripe is lighter than that cut green. Hay in a stack usually occupies a little more space per ton than in a well-filled mow. Clover hay is much lighter than hay from the grasses, usually requiring from seven hundred to eight hundred cubic feet for a ton. in a well-filled mow, or somewhat more if in smaller bulk. There is much guesswork in measuring hay.

How to Find the Number of Shingles Required for a Roof.

Rule.—Multiply the length of the ridge pole by twice the length of one rafter, and, if the shingles are to be exposed $4\frac{1}{2}$ inches to the weather, multiply by 8, and if exposed 5 inches to the weather, multiply by 7, and you have the number of shingles.

Note.—Shingles are 16 inches long, and average about 4 inches wide. They are put up in bundles of 250 each.

One thousand shingles, laid four inches to the weather, will cover 100 square feet of surface, and five pounds of shingle nails will fasten them on.

One-fifth more siding and flooring is needed than the number of square feet of surface to be covered, because of the lap in the siding and matching of the floor.

One thousand laths will cover seventy yards of surface, and eleven pounds of lath nails will nail them on.

Eight bushels of good lime, sixteen bushels of sand and one bushel of hair will make enough mortar to plaster 100 square yards.

A cord of stone, three bushels of lime and a cubic yard of sand will lay 100 cubic feet of wall.

Four courses of brick will lay one foot in height on a chimney; six bricks in a course will make a flue four inches wide and twelve inches long, and eight bricks in a course will make a flue eight inches wide and sixteen inches long.

(See also "Prices of Lumber and Building Material.")

Amount of Barbed Wire Required for Fences.

Estimated number of pounds of barbed wire required to fence space or distances mentioned with one, two or three lines of wire, based upon each pound of wire measuring one rod ($16\frac{1}{2}$ feet), fractions of a pound not being shown in the table following.

| | | | |
|------------------------------|---------|----------|----------|
| 1 Square Acre..... | 51 lbs. | 101 lbs. | 152 lbs. |
| 1 Side of a Square Acre..... | 13 " | 25 " | 38 " |
| 1 Square Half-acre..... | 36 " | 72 " | 108 " |
| 1 Square Mile..... | 1280 " | 2560 " | 3840 " |
| 1 Side of a Square Mile..... | 320 " | 640 " | 960 " |
| 1 Rod in Length..... | 1 " | 2 " | 3 " |
| 100 Rods in Length..... | 100 " | 200 " | 300 " |
| 100 Feet in Length..... | 6 " | 12 " | 18 " |

Canadian Postal Rates.

Letters—2 cents for each oz. Newspapers—1 cent for each 4 ozs. Books (limit 5 lbs.)—1 cent for each 2 ozs. Parcels, not sealed—1 cent for each oz. Registration—5 cents.

United States—Letters to United States (including Porto Rico, Hawaii, Guam, and the Philippine Islands)—2 cents for each oz. Newspapers—1 cent for each 4 ozs. Books (limit 5 lbs.)—1 cent for each 4 ozs. Registration, 5 cents.

Foreign—Letters to United Kingdom, Australia and British Possessions 2 cents for each $\frac{1}{2}$ oz. Papers—1 cent for each 2 ozs. Registration—5 cents. Books (limit 4 lbs.)—1 cent for each 2 oz.

Postal Money Orders.

| | |
|--|---------|
| Payable in Canada and the United States (Limit, \$100):— | |
| On Orders up to \$ 5.00..... | 3 cents |
| Over \$ 5.00 " 10.00..... | 6 " |
| " 10.00 " 30.00..... | 10 " |
| " 30.00 " 50.00..... | 15 " |
| " 50.00 " 75.00..... | 25 " |
| " 75.00 " 100.00..... | 30 " |

Not more than one Money Order under \$100 payable in Canada and the United States can be issued to the same person on the same day, drawn on the same place, in favor of the same payee, but as many of \$100 each may be given as the remitter may require.

Exemptions From Duty.

Settlers' Effects, viz.: Wearing apparel, household furniture, books, implements and tools of trade, occupation or employment, guns, musical instruments, domestic sewing machines, typewriters, live stock, bicycles, carts and other vehicles and agricultural implements in use by the settler for at least six months before his removal to Canada. Not to include machinery, or articles imported for use in manufacturing establishment, or for sale, provided that any dutiable article entered as settlers' effects may not be so entered unless brought with settler on his first arrival, and shall not be sold or otherwise disposed of without payment of duty, until after twelve months' actual use in Canada; provided also that live stock when imported into Man., or the N. W. T., by intending settlers, shall be free until otherwise ordered by the Governor-in-Council. It is not necessary that live stock admitted to free duty in Manitoba and N. W. T. be in use by the settler before his removal to Canada. A settler may bring in free of duty, under the regulations, not exceeding 16 horses or cattle (in all) or one for each ten acres up to 160 acres; or not exceeding 100 sheep or swine (in all) or one for each acre up to 160 acres. Excess cattle, sheep and horses, 20 per cent. additional value., 1½ cent per lb. on live hogs. A settler taking up 320 acres may, after paying duty, obtain refund of the duty on the same number of horses, cattle, sheep or swine as are admitted free for 160 acres.

(See "Advice to Immigrants.")

CHURCHES

ENDERBY.

- Anglican**—Rector, Rev. J. Leech-Porter. Services at church 11 a.m. and 7.30 p.m.; Holy Com., 2nd and 5th Sundays 8 a.m., other Sundays 11 a.m. Saints Days' services as announced in church.
- Baptist**—(New church) Minister, Rev. B. S. Freeman (Armstrong) visits. Services every Sunday morning 11 a.m.; Bible School, 3 p.m.; public worship every Wednesday, 7.30 p.m.
- Methodist**—Pastor, Rev. A. N. Miller (See "Armstrong Churches"). Young People's meeting on Sundays at 7 p.m.; preaching service, Sunday, 7.30 p.m.; Junior Epworth League, Tuesdays, 3.45 p.m.; prayer meeting, Tuesday, 7.30 p.m.; class meeting, 8.15, immediately after prayer meeting; Sunday school, 2.30 p.m.
- Roman Catholic Indian Mission**—There is no church in the town, but visiting priest, Rev. Father Conan, holds services on the Indian Reserve. He is also the visiting priest for all the Okanagan Indian missions.
- Seventh Day Adventists**—No regular church. Services held occasionally at private houses.

Presbyterian—St. Andrew's Church—Pastor, Rev. R. D. Campbell (of Armstrong). Services every Sunday morning at 11 (In afternoon at Armstrong).

ARMSTRONG.

- Anglican**—St. James' Church—Morning prayer, 11 a.m.; evening prayer, 7.30; Sunday school, 3 p.m.; communion services on first and third Sundays in each month at the 11 o'clock service. Rev. Howard J. King, M.A., vicar.
- Baptist**—Services at new church. Bible school, 2 p.m.; public worship, 3 p.m.; prayer meeting, Wednesday, 7.30 p.m. Rev. J. C. Freeman (Armstrong).
- Presbyterian**—Services at St. Andrew's Church, Enderby, 11 a.m.; Zion Church, Armstrong, 7.30 p.m. every Sunday. Rev. D. Campbell, pastor.
- Methodist**—Divine service every Sunday, Armstrong 11 a.m., Knob Hill 3 p.m., Enderby 7.30 p.m.; Sunday school, 2.30 p.m. Rev. A. N. Miller, pastor.

VERNON.

The following denominations are represented, all the places of worship

being situated in the heart of the city.

Anglican—All Saints—A fine, new church, erected in 1907, on Mara Ave., with seating capacity of 400. Rector, Rev. J. H. Lambert, M.A. Oxon. (Rural Dean of Okanagan), rectory adjoining the church. Divine service every Sunday at 11 a.m. and 7.30 p.m. Holy Communion on Saints Days and also first and third Sundays in the month; Sunday school (in old church building), every Sunday at 3 p.m.

Baptist—Rev. J. C. Freeman (Armstrong visits. Services, Sundays at 7.30 p.m.; Bible school, 2.30 p.m.; home prayer meetings, Tuesday at 8 p.m. Central church erected at Armstrong, 1908.

Chinese Methodist Mission—Subsidised by Methodist Missionary Society under the presidency of the local pastor of Methodist church—Meetings at chapel, cor. Vance and Ellison Sts., every evening for educational purposes; Sunday school every Sunday afternoon; service every Sunday evening.

Methodist—Church enlarged to seat larger congregation, corner Tronson and 8th Sts. Pastor Rev. S. S. Osterhout, M.A., Ph. D. (res. next church). Services every Sunday at 11 a.m. and 7.30 p.m.; Sunday school, senior and junior classes, 2.30 p.m.; communion first Sunday in each quarter, commencing in Feb. Epworth League meets every Monday, 8 p.m., at the church; prayer and praise service, Wednesday at 8 p.m.; Women's Missionary Auxiliary meets monthly at different homes, pres. Mrs. S. S. Osterhout; Ladies' Aid, house meetings first Wednesday each month.

Presbyterian—“St. Andrew's” Church on Mara Ave. Minister, Rev. Logie Macdonnell, res. manse, corner Barnard Ave. and 11th Sts. Divine service every Sunday at 11 a.m. and 7.30 p.m.; Sunday school, 2.30 p.m.; midweek service, Wednesday, 8 p.m.; communion service, 1st Sunday every quarter commencing in January; Women's Association meets 1st Tuesday every month at 4 p.m.

Roman Catholic—St. James'—Corner Langill and Vance Sts. (fine

new church being erected on Mara Ave.) Priest, Rev. E. Garon, res. next to church. Divine service first and third Sundays; mass, 11.30 a.m.; instruction catechism for children 2.30 p.m.; benediction, 7.30 p.m. Week days, mass, 7.45 p.m., catechism for high class 4 p.m.

Salvation Army—New barracks cor. 7th and Tronson Sts. Officers, Ensign and Mrs. Hammill. This local corps, with a very efficient band and numerous members, holds regular services at barracks every Wednesday, Friday and Saturday nights at 8 o'clock, and on Sundays 11 a.m., 3 p.m. and 8 p.m.; soldiers' prayer meeting, Tuesday at 8 p.m.; Sunday school Bible class, 4.15 p.m.; band of love, Friday, 3.30 p.m.

Seventh Day Adventists—No regular church yet established, but the adherents of this denomination hold home meetings.

KELOWNA.

Anglican—St. Michael and All Angels Church, cor. Mill and Pendozi Sts. Rector, Rev. Thos. Greene, B.A., rectory Bernard Ave. Services, 11 a.m. and 7.30 p.m.; holy communion 1st and 3rd Sundays 8 a.m., 2nd and 4th Sundays after morning prayer (on Saints Days, 10.30 a.m.); children's service, 1st Sunday of month at 3 p.m.; Sunday school, 10 a.m. Church wardens, F. A. Taylor and W. Cameron.

Baptist—Church, Pendozi St. Minister, Rev. H. P. Thorpe, Bernard Ave.—Services, 11 a.m. and 7.30 p.m.; communion, 1st Sunday every month; Sunday school, 12.15 p.m.; mid-week service at church every Wednesday at 7.30 p.m. Ladies' Aid, sec. Mrs. D. Wilson.

Methodist—Church on Water St. Rev. J. H. Wright, pastor, res. Richter St. Services, 11 a.m. and 7.30 p.m.; communion service every quarter; mid-week prayer service every Wednesday, 8 p.m.; Epworth League, every Monday, 8 p.m. Branch church at Mount View, 6 miles east of Kelowna.

Methodist Mission (Chinese)—Presbyterian and Methodist jointly. Services, Sunday, 8.30 p.m. Both clergymen alternately.

Presbyterian—Knox Church, Bernard Ave. and Richter St. Pastor, Rev. A. W. K. Rierdman, manse next church. Services every Sunday at 11 a.m. and 7.30 p.m.; communion service every quarter; Sunday school, 2.30 p.m.; weekly prayer meeting, Wednesday at 3 p.m.; Ladies' Aid meets last Wednesday every month, 3 p.m., at church. Women's Missionary Society in connection.

Presbyterian Church at Benvoulin—Afternoon service, 3 p.m.; Sunday school, 2 p.m.

Roman Catholic—No church at Kellowna. Good church at the Mission. Officiating priest, Rev. Father Verbeke.

Other Denominations—None yet organized.

NARAMATA.

Anglican—No church yet erected.

Baptist—No church yet built. Land just purchased for the purpose.

Methodist—No church yet built. Land just purchased for this purpose.

Presbyterian—No regular church yet erected.

Roman Catholic—No church yet erected.

Other Denominations—Not yet organized.

The "People's Church"—Services conducted by Mrs. Anna L. Gillespie. Various ministers officiate from time to time.

PEACHLAND.

Anglican—Services held in Presbyterian Church twice a month in morning. Visiting minister, Rev. H. A. Solly, of Summerland. Sunday school, 2.30 p.m. every Sunday in Presbyterian Church.

Baptist—Church at Orange Hall alternately with Methodist, morning and evening (new church being completed). Minister, Rev. J. T. Jones; B. McKenzie, secretary; G. Keyes, superintendent. Sunday school, 2.30 p.m. every Sunday; communion, last Sunday in every month; B. Y. P. U., Fridays, 7.30 p.m. at res. of Mrs. McColl.

Methodist—Church held at Orange Hall alternately with Baptists. Minister, Rev. R. J. McIntyre. Epworth League meeting every Monday, 7.30 p.m., at Orange Hall, secretary Miss Sharpe.

Presbyterian—Church on Beach Ave. Rev. C. W. Whyte. Services at 11 a.m. and 7.30 p.m. alternately with Anglican.

Roman Catholic—No regular church.

Other Denominations—Not yet organized.

SUMMERLAND.

Anglican—New church erected on Siwash Flat, one mile from town. Rector, Rev. H. A. Solly, res. town. Service alternate Sundays at 11 a.m. at church and 7 p.m. at Empire Hall in town; (visits Peachland ad interim); Sunday school at vicarage every Sunday.

Baptist—No church. Minister, Rev. H. G. Estabrook. Services held in Methodist Church alternately with Methodists.

Methodist—Church opposite Supply Store. Minister, Rev. R. J. McIntyre, res. Shaughnessy Avenue.

Presbyterian—Church held at Empire Hall. In mornings, every Sunday at 11 a.m.; in evenings, alternately with Anglican Church at 7.30 p.m. Rev. J. A. Hood, minister.

Roman Catholic—None.

Other Denominations—None yet organized.

PENTICTON.

Anglican—"St. Saviour's"—One mile from town on Fairview Rd. Rector, Rev. J. A. Cleland, res. near church. Services, 11 a.m. and 7 p.m. every Sunday; communion, 1st and 3rd Sunday after morning service, 2nd and 4th Sundays at 8.30 a.m.; Sunday school, 2.30 p.m. at church. Vicar's warden, H. Eraut; people's warden, Charles Were. Women's Auxiliary Guild meets monthly at church (chiefly for missionary work); Ladies' Guild for church work every Tuesday at Steward's Hall, secretary Mrs. Cleland.

Presbyterian—(See Baptist).

Baptist—Meet at Steward's Hall, alternately with Presbyterian, morning and evening. Both churches at 11 a.m. and 7 p.m. Neither has a separate Sunday school, although a joint school has been formed. Officiating minister (Baptist), Rev. A. F. Barker; (Presbyterian), Rev. J. A. Hood, of Summerland.

Methodist—Church on Main St., Rev. R. W. Hibbard, minister, res. Hudon House. Services every Sunday 11 a.m. and 7 p.m.; Sunday school, 3 p.m. at church.

Roman Catholic—No regular church in town. Regular visiting priest, Father Conan. Services for the

Indians held on Indian Reserve. Services for white people conducted by visiting priest from Kelowna. A site has been purchased on Main St. for erection of a new church.

Other Denominations—None yet organized.

CLUBS AND SOCIAL ORGANIZATIONS

SICAMOUS.

No clubs, etc. organized.

MARA.

No clubs, etc. organized.

ENDERBY.

Corrected to Dec., 1908.

Civilian Rifle Association—About 40 members. Capt. R. Wheeler.

Lacrosse Club—Sec. W. Miller.

No Football, Baseball, Etc. Club organized.

Curling Club—Pres., P. Murphy; Sec., J. Ruttan.

Enderby City Band—(Play every week during summer months).

W. C. T. U.—Pres., Mrs. G. Bell; Sec., Mrs. Jas. McMahon.

ARMSTRONG.

Corrected to Dec., 1908.

Armstrong Independent Company of Infantry—Capt. R. R. Burns; Lieuts., F. C. Wolfenden, G. Moberley.

Civilian Rifle Association—Over 100 members. Capt., R. Wheeler; 1st Lieut., R. R. Burns; 2nd Lieut., H. W. Harding; Sec. and Treas., F. C. Wolfenden.

Armstrong Club—Rooms Wright Block. Sec., A. E. Sage. Initial fee, \$5; sub., \$2 per month.

Lacrosse Club—Capt., S. G. Bawden.; Sec., J. B. Daykin.

Baseball Club—Mgr., F. G. Jackson; Capt. M. E. Kennedy; Sec., W. W. Wolfenden.

Football (Association)—Sec. T. Skyrme.

Gun Club—(Shoot on Agricultural Association Ground). Capt., A. E. Sage; Sec., W. W. Wolfenden.

Town Band—(Play every week during summer months). Sec. W. W. Wolfenden; Leader, W. H. Murray.

Orchestra—(Play at dances). Sec., W. W. Wolfenden.

Hockey Club—J. B. Daykin, Sec.

Crickets Club—A. Munroe, Sec.

Curling—Ira P. Robinson, Sec. (Good new skating rink electrically lighted).

VERNON.

Corrected to Dec., 1908.

Amateur Operatic Society—Sec. J. Reynolds.

Baseball—Sec., G. A. Meeker. Play on the Barnard Ave. grounds.

Chess—Sec., C. F. Fulton, B.A.

Crickets—Sec., H. A. Perry. Play on the Barnard Ave. grounds.

Curling—Sec., C. C. MacRae; Hon. Pres., L. Norris. Play at Skating Rink.

Football—Mgr., M. V. Allen; Capt., B. Dicker. Play on the Barnard Ave. grounds.

Gun Club—Sec. P. Dickson. Shoot at Park View.

Hockey—Sec., S. H. Spears; Capt., W. Middleton.

Lacrosse—Sec., G. F. Reinhardt; Capt. H. W. Byers. Play at Barnard Ave. grounds.

Vernon Rifle Association—

Okanagan Mounted Rifles—About 120 members with Band. Headquarters, Barnard Ave.; Officers—Major, H. A. Perry; Capt., H. A. Holland; Lieuts., R. O. Bennett, R. J. Nutrie, M. V. Allen; Medical Officer, Dr. Gerald Williams; Bandmaster, Robt. Duncan.

Fire Brigade Band—Mgr., S. A. Shatford; Instructor, W. Nelson.

St. Andrew's Society—Pres., W. G. McKenzie; Sec., J. T. Mutrie. Admission fee, \$1; annual sub., \$1.

KELOWNA.

Corrected to Dec., 1908.

- Civil Rifle Association**—(Range 1 mile north of town). Sec., T. Hidson.
- Kelowna Club**—Pendozi St. Sec., W. G. Benson. Membership of over 100. Initial fee, \$15; annual sub., \$15; country members, \$10.
- Baseball**—Sec., J. Bowes. Lake View Hotel.
- Cricket**—Sec., L. Meugens.
- Curling**—Sec., G. Rowcliffe.
- Football**—Capt., D. Lloyd; Sec., R. Smethurst.
- Gun Club**—Sec., J. Bowes.
- Polo, Okanagan Mission Club**—4 teams, over 80 members). Hon. Sec., C. W. Mappin; Capt., E. M. Carruthers. Fee, \$1. Play on Fasciaux grounds.
- Lacrosse**—Sec., B. Waddell.
- "Conona" Literary and Debating Society**—Sec., Mrs. J. B. Knowles.
- Yacht Club**—Sec., J. W. Wilks; Treas., L. Meugens. (All yacht clubs along the lake compete for trophies at annual regatta).
- Orchestral Society**—(Incorporated as Kelowna Operatic and Dramatic Association). Mus. Dir., H. Whitehead; Sec., A. L. Meugens.
- Quadrille Club**—Sec., J. W. Wilks.
- City Brass Band**—(Play in Park on Friday evenings during summer months). Sec., Leslie Thompson; Conductor, D. D. Campbell.
- Quoit Club**—Sec.-Treas., J. W. Wilks.

PEACHLAND.

Corrected to Dec., 1908.

- Baseball**—Sec., L. D. McColl; Capt., F. Callender.
- Football**—Sec., G. Tickell; Capt., N. Pope.
- Hockey**—Sec., R. Robertson.
- Orchestral Society**—Sec., A. Smalls.
- Musical and Dramatic**—(Being formed).
- B. Y. P. U.**—Sec., Mrs. McColl.
- W. C. T. U.**—Sec., Mrs. L. B. Robinson.
- Okanagan Sunday School Association**—Pres., Rev. C. W. Whyte, Peachland; Sec., J. W. Jones, Kelowna.

SUMMERLAND.

Corrected to Dec., 1908.

- Civilian Rifle Association**—Pres., G. Gartrell; Sec., F. Nixon. Fee, \$2. Good range $\frac{1}{4}$ -mile north of town.
- Yachting Club**—Sec., K. S. Hogg. Entrance fee, \$5; yearly fee, \$5. (Club house and landing stage about to be erected).
- Baseball**—Sec.-Treas., K. S. Hogg; Mgr., E. A. Eagle. Large membership. Subscription fee, \$1.
- Hockey**—Sec., A. Agur.
- Cricket**—Sec., W. Fosberry. Grounds, Siwash Flat. Entry fee, \$1.
- Curling**—Sec., J. M. Sutherland. Fee, \$2. Rink at reservoir.
- Choral Society**—Sec., Mrs. Anguin.
- Gun Club**—(Grounds at H. C. Mellor's). Over 40 members. Sec., E. A. Eagle. Fee, \$1.
- Athletic Association**—Sec., A. H. Steven.
- Football**—Sec., A. Steven; Capt., F. C. Fosberry. Fee, \$1.
- Quadrille Club**—Sec., A. Steven.
- Summerland Citizens' Band**—(Also orchestra in connection)—Sec., J. W. S. Logie; Leader, D. Williams. Play on Saturday evenings during summer months.
- Summerland Amateur Dramatic Society**—Pres., Major E. E. Hutton; Sec., C. Featherstonhaugh. Nominal fee.

PENTICTON.

Corrected to Dec., 1908.

- Civilian Rifle Association**—(See footnote)—Sec., J. W. Edmonds; Capt., G. F. Guernsey. Large membership. Range on meadows; headquarters Steward's Hall.
- Athletic Association**—Founded 1907. Pres., J. R. Mitchell; Sec., J. W. Edmonds. Organized for promotion of sport, including boating, swimming, cricket, baseball, racing, etc., of which there are no separate clubs at present. Grounds near town. Membership fee, \$2.
- Football (Association Rules)**—About 75 members. Sec., W. J. Gibbons; Capt., G. Corbishley.
- Tennis**—Grounds centrally located. Hon. Pres., L. W. Shatford, M.P. P.; Hon. Sec., W. H. T. Gahan. Fee, \$5.
- Quadrille Club**—Pres., Mrs. G. F. Guernsey; Sec., Chas. Were. Membership fee, \$5; non-members, \$2 per dance.

Dramatic Society—Sec., E. B. Chalmers. Well organized with 25 members.

Literary and Debating Society—Meet every Thursday, 8 p. m., Nov. to March, Woodmen's Hall. Fee, 50 cents.

Anti-Tuberculosis Society—Pres., Mrs. C. A. C. Steward; Sec., Mrs. E. Curtis. This is a strong and energetic organization. Meets

monthly at president's house.

Note.—All the Civilian Rifle Associations throughout the Valley combine to form the Okanagan Rifle Association. Shoots take place annually for a trophy, the scene of action being the previous winning town. Pres. of Assocn., F. C. Wolfenden, Armstrong; Sec., C. F. Nixon, Summerland.

FRATERNAL SOCIETIES

Note.—These officials are for 1908. This edition was in the press before the 1909 elections took place and there was not time to make the changes. These will appear in a later edition.

ENDERBY.

Corrected to Dec., 1908.

A. F. & A. M.—Enderby Lodge, No. 40. Meet Bell Block, Thursday on or before full moon. W. M., N. H. Kenny; Sec., H. H. Worthington.

C. O. F.—Cliff View Lodge, No. 1058. Meet 1st and 3rd Thursdays in each month. C. R., Wm. Anderson; Fin. Sec., R. P. Bradley.

I. O. O. F.—Eureka Lodge, No. 50. Meet at I. O. O. F. Hall every Tuesday. N. G., H. N. Hendrickson; Sec., A. Reeves.

K. of P.—Enderby Lodge, No. 35. 1st two and last Monday every month. C. C., J. O'Connor; K. of R. and S., Chas. Strickland.

L. O. L.—Enderby Lodge, No. 446. Meet L. O. L. Hall, Bell Blk., Saturdays on or before full moon. W. M., W. Fenton; Sec., H. Preston.

Pythian Sisters—Excelsior Temple, No. 12. Meet at K. of P. Hall, 1st Monday afternoon, 3 p. m., and third Monday night every month. Most Excellent Chief, Mrs. J. English; Sec., Mrs. R. Bradley.

ARMSTRONG.

Corrected to Dec., 1908.

A. F. & A. M.—Spallumcheen Lodge, No. 13. Meet Tuesday on or before full moon, Masonic Hall. W. M., T. K. Smith; Sec., A. E. Morgan.

I. O. O. F.—Coronation Lodge, No. 49. Meet Wood-Cargill Block. N. G., O. McPherson; V. G., C. H. Hardy; Sec., A. E. Morgan.

I. O. F.—Armstrong Lodge, No. 3429. Meet at I. O. F. Hall last Tuesday in the month. C. R., G. Murray; Sec., F. C. Wolfenden; Treas., J. M. Wright.

L. O. L.—Armstrong Lodge, No. 1807. Meet second Saturday in month. W. M., W. T. Marshall; R. Sec., W. T. Holtby.

Okanagan Royal Black Knights—No. 641. Meet third Saturday in each month. W. Pur., F. N. Daniels; Reg., W. T. Holtby.

True Blues—(For both sexes). Meet Thursday on or before full moon. W. M., J. Daykin.

VERNON.

Corrected to Dec., 1908.

A. F. & A. M.—Miriam Lodge, No. 20. Meet at Oddfellows' Hall, Thursday evening every month on or before full moon. W. M., J. T. Duncan; Sec., E. Dixon.

K. A. Chapter—Meet at I. O. O. F. Hall, first Thursday after full moon. Prin. Z., G. L. Estabrook; Sec. E., E. Dixon.

C. W. O. W.—Pleasant Valley Camp, No. 148. Meet 1st and 3rd Mondays of each month. P. C. C., J. F. Moffat; C. C., Geo. H. Morkill; Clerk, J. Forsyth Smith.

F. O. E.—Okanagan Aerie, No. 1369. Meet Third Friday of each month at I. O. O. F. Hall. Pres., M. V. Allen; Sec., G. H. Morkill.

I. O. O. F.—Vernon Valley Lodge, No. 18. Meet every Wednesday at I. O. O. F. Hall. N. G., W. Cook; Rec. Sec., F. Cumming; Fin. Sec., S. C. Smith.

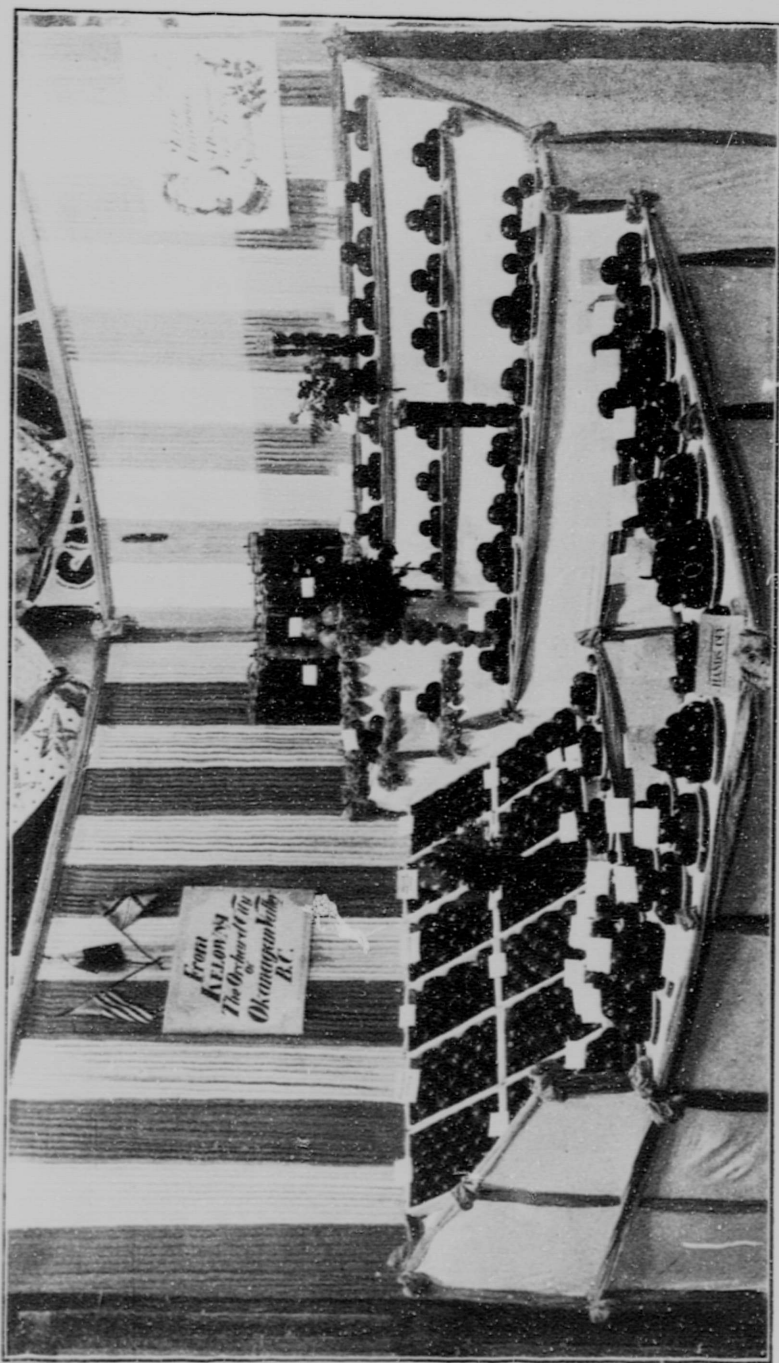

KELOWNA FRUIT EXHIBIT AT SPOKANE APPLE SHOW, 1908.



F. R. E. DEHART'S PRIZE DISPLAY (KELOWNA) AT
SPOKANE, WASH., 1908.

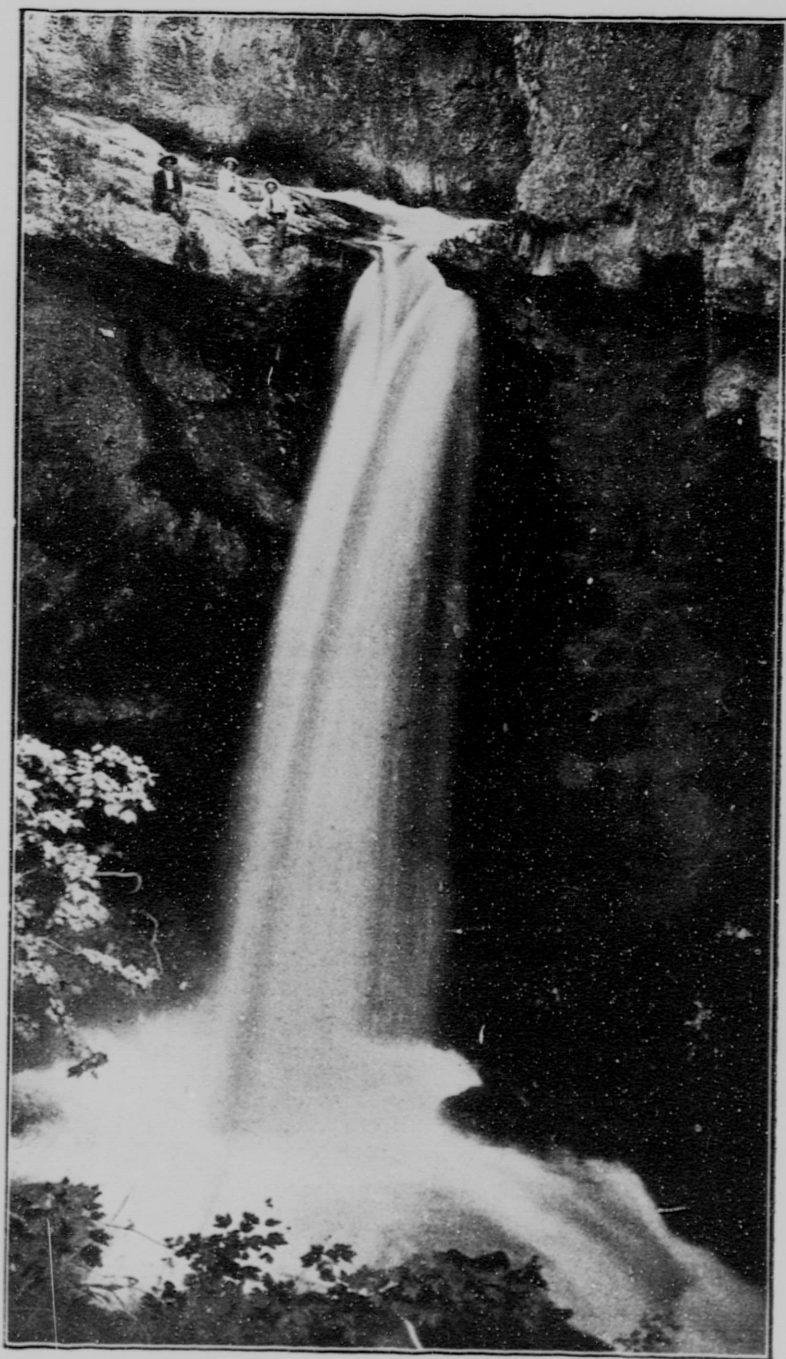

CRAWFORD'S FALLS, MISSION CREEK,
NEAR KELOWNA, B. C.

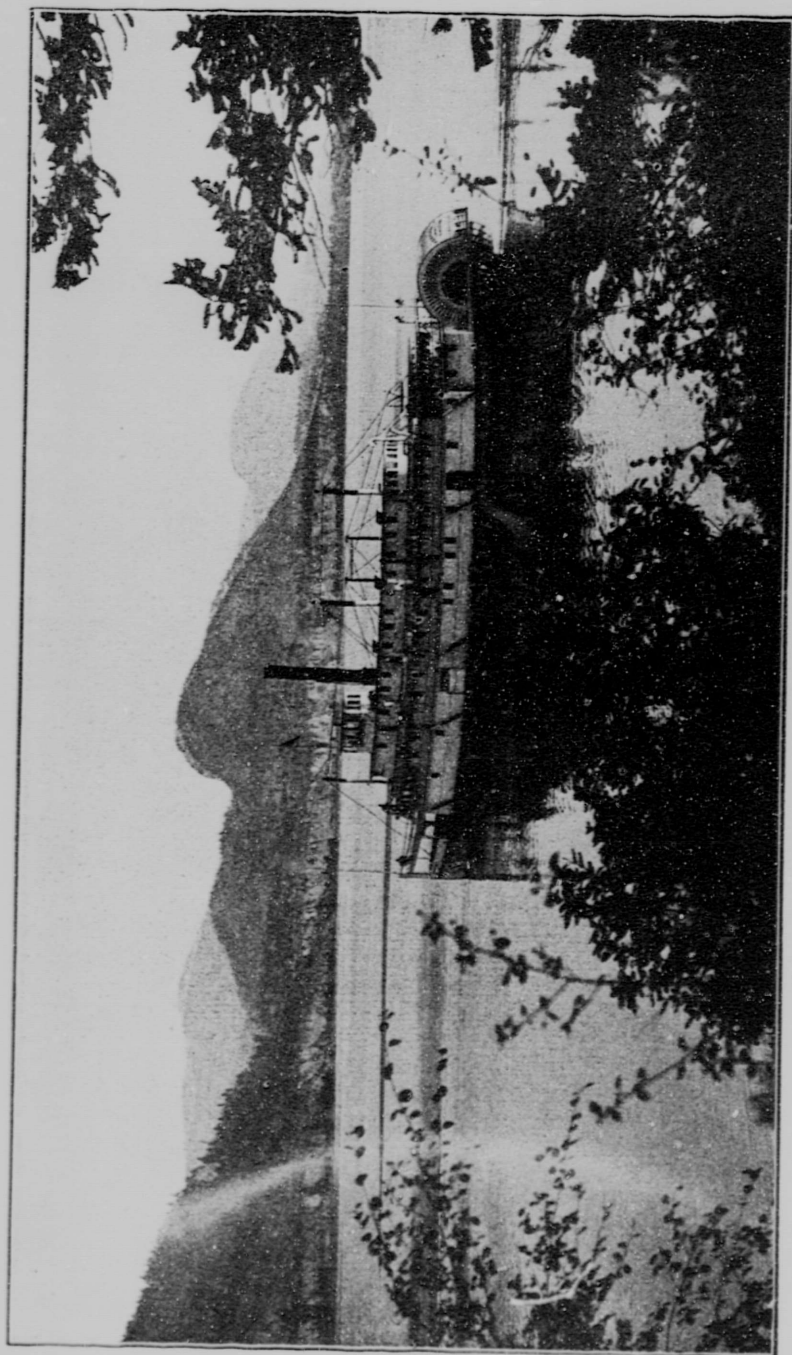

C. P. R. S.S. "OKANAGAN" ON OKANAGAN LAKE, NEAR PENTICTON, B. C.

I. O. F.—Court Okanagan, No. 3447. Meet second and last Thursdays in the month at L. O. L. Hall. C. R., W. H. Rice; Rec. Sec. and Treas. A. G. Hepinstall; Fin. Sec., G. Woods.

I. O. G. T.—Okanagan Lodge, No. 65. Meet every Tuesday at 8 p. m., Oddfellows' Hall; Junior Lodge every Tuesday, 7 p. m. C. T., M. Phillips; V. T., Miss Skinner; Sec., M. Fuller.

K. of P.—Coldstream Lodge, No. 18. Meet at I. O. O. F. Hall first and third Tuesdays each month. Ch. C., R. W. Neill; K. of R. and S., A. Leishman; Dist. Dep. Grand Ch., H. G. Muller.

L. O. L.—Britannia Lodge, No. 1735. Meet 2nd and 4th Mondays, L. O. L. Hall. W. M., R. E. Maxwell; Dep. W. M., Dave Thomas; Rec. Sec., F. E. Fox.

True Blues—(For both sexes). W. Mistr., Miss Gilmore; Sec., F. E. Fox.

KELOWNA.

Corrected to Dec., 1908.

A. F. & A. M.—St. George's Lodge, No. 41. Meet Raymer's Hall, Fridays on or before full moon. W. M., D. W. Crowley; Sec., D. W. Sutherland.

C. O. F.—Court Kelowna, No. 1050. Meet 3rd Monday each month at Raymer's Hall. C. R., W. A. Hunter; Sec., J. W. Wilks.

C. W. O. W.—Kelowna Camp, No. 150. Meet 1st Wednesday each month at Raymer's Hall. C. C., W. H. Raymer; Clerk, J. Bouch.

I. O. F.—No regular meeting (re-organizing). Fin. Sec., S. C. King pro tem.

K. of P.—Okanagan Lodge, No. 27. Meet 1st and 3rd Wednesdays at Raymer's Hall. Ch. Com., J. F. Bautinheimer; K. of R. and S., P. J. Johnston.

L. O. L.—York Lodge, No. 1870. Meet at Raymer's Hall, Monday on or before full moon. W. M., W. A. Hunter; Sec., H. C. Jenkins.

PEACHLAND.

Corrected to Dec., 1908.

Only two lodges at present are organized.

C. O. F.—No. 1103. Meet at Orange Hall, 4th Saturday every month. C. R., J. Wright; Sec., S. McGurr.

L. O. L.—No. 408. Meet at Orange Hall 1st Saturday every month. W. M., Paul Murray; Sec., B. Robinson.

SUMMERLAND.

Corrected to Dec., 1908.

C. O. F.—Summerland Lodge, No. 1053. Meet at Band Hall, Bank Blk., 1st Monday every month. C. R., John Stewart; Fin. Sec., W. C. W. Fosbery; Rec. Sec., G. R. Raincock.

I. O. O. F.—Okanagan Lodge. Meet at Orange Hall every week. N. G., J. F. Faulkner; Rec. Sec., A. J. Perry; Fin. Sec., E. I. Scott.

L. O. L.—Summerland Lodge, No. 2036. Meet at Orange Hall first Tuesday each month. W. M., Rev. R. J. McIntyre; Sec., C. N. Borton; Fin. Sec., W. Atkinson.

PENTICTON.

Corrected to Dec., 1908.

A. F. & A. M.—Okanagan Lodge. Meet at Masonic Hall, Main St., 1st Wednesday in the month. W. M., Capt. G. L. Estabrook; Sec., Rev. J. A. Cleland.

C. W. O. W.—Okanagan Lodge, No. 261. Meet every Tuesday, Woodmen's Hall, 8 p. m. C. Com., J. Power; Clerk, Richard Wilton.

I. O. O. F.—Penticton Lodge, No. 51. Meet Smith's Hall, 8 p. m. N. G., J. F. Tupper; Sec., A. S. Smith.

L. O. L.—Penticton Lodge, No. 2030. Meet 2nd and 4th Fridays at Woodmen's Hall. W. M., John Tooth; Sec., J. W. Edmonds.



Abbreviated Calendar for 1909

| MONTH. | First Day. | Phases of Moon. | |
|----------------------------------|---------------------|-------------------|--------------------|
| JANUARY (31 Days) | Friday | Full | Jan. 6, 9 13 a.m. |
| | | Last Qr. | " 14, 1.11 p.m. |
| | | New | " 21, 7.12 p.m. |
| | | First Qr. | " 28, 10.07 a.m. |
| FEBRUARY (28 Days) | Monday | Full | Feb. 5, 3.25 a.m. |
| | | Last Qr. | " 13, 7.47 a.m. |
| | | New | " 20, 5.52 a.m. |
| | | First Qr. | " 26, 9.49 p.m. |
| MARCH (31 Days) | Monday | Full | Mar. 6, 9.56 p.m. |
| | | Last Qr. | " 14, 10.42 p.m. |
| | | New | " 21, 3.11 p.m. |
| | | First Qr. | " 28, 11.49 a.m. |
| APRIL (30 Days) | Thursday | Full | April 5, 3.28 p.m. |
| | | Last Qr. | " 13, 9.30 a.m. |
| | | New | " 19, 11.51 p.m. |
| | | First Qr. | " 27, 3.36 a.m. |
| MAY (31 Days) | Saturday | Full | May 5, 7.08 a.m. |
| | | Last Qr. | " 12, 4.45 p.m. |
| | | New | " 19, 8.42 a.m. |
| | | First Qr. | " 26, 8.28 p.m. |
| JUNE (30 Days) | Tuesday | Full | June 3, 8.25 p.m. |
| | | Last Qr. | " 10, 9.43 p.m. |
| | | New | " 17, 6.28 p.m. |
| | | First Qr. | " 25, 1.43 p.m. |
| JULY (31 Days) | Thursday | Full | July 3, 7.17 a.m. |
| | | Last Qr. | " 10, 1.58 a.m. |
| | | New | " 17, 5.45 a.m. |
| | | First Qr. | " 25, 6.45 a.m. |
| AUGUST (31 Days) | Sunday | Full | Aug. 1, 4.14 p.m. |
| | | Last Qr. | " 8, 7.10 a.m. |
| | | New | " 15, 6.55 p.m. |
| | | First Qr. | " 23, 10.55 p.m. |
| SEPTEMBER (30 Days) | Wednesday | Full | " 31, 0.08 a.m. |
| | | Last Qr. | Sept. 6, 2.44 p.m. |
| | | New | " 14, 10.09 a.m. |
| | | First Qr. | " 22, 1.32 p.m. |
| OCTOBER (31 Days) | Friday | Full | " 29, 8.05 a.m. |
| | | Last Qr. | Oct. 6, 1.44 a.m. |
| | | New | " 14, 3.13 a.m. |
| | | First Qr. | " 22, 2.04 a.m. |
| NOVEMBER (30 Days) | Monday | Full | " 28, 5.07 p.m. |
| | | Last Qr. | Nov. 4, 4.38 a.m. |
| | | New | " 12, 9.18 p.m. |
| | | First Qr. | " 20, 0.29 p.m. |
| DECEMBER (31 Days) | Wednesday | Full | " 27, 3.52 a.m. |
| | | Last Qr. | Dec. 4, 11.12 a.m. |
| | | New | " 12, 2.59 p.m. |
| | | First Qr. | " 19, 9.18 p.m. |
| Full | " 26, 4.30 p.m. | | |

CHURCH FESTIVALS AND HOLIDAYS

- New Year's Day (Dominion), Friday, January 1.
 Epiphany (Quebec), Wednesday, January 6.
 Ash Wednesday (Quebec), Wednesday, February 24.
 Good Friday (Dominion), Friday, April 9.
 Easter Monday (Dominion), Monday, April 12.
 Ascension Day (Quebec), Thursday, May 20.
 Victoria Day (Dominion), Monday, May 24.
 St. John, the Baptist (Quebec), Thursday, June 24.
 Dominion Day (Dominion), Thursday, July 1.
 Labor Day (Dominion), Monday, September 6.
 All Saints' Day (Quebec), Monday, November 1.
 Conception Day (Quebec), Wednesday, December 8.
 Christmas Day (Dominion), Saturday, December 25.
 St. John's Day, Monday, December 27.

GOVERNMENT ROAD FOREMEN

Hamilton Lang (Vernon), Supt. Govt. Roads, Streets, Bridges and Wharves.

| DIVISION | Road Foreman | Residence |
|--|---|------------------|
| SILVER CREEK..... | A. P. McLean..... | |
| MARA | Chas. Little..... | Mara |
| ENDERBY | Wm. Hancock..... | Enderby |
| ENDERBY-MABEL LAKE..... | J. C. English..... | Enderby |
| VERNON | W. H. Clark..... | Vernon |
| LUMBY | T. Christien..... | Lumby |
| LUMBY-SHUSWAP (Caledonia Valley)..... | F. Finlayson..... | Caledonia Valley |
| SHUSWAP-MABEL LAKE..... | W. H. Chesterfield..... | Mabel Lake |
| MONASHEE | W. H. Hollingsworth... (also postmaster) | Hilton |
| KELOWNA | Michael Hereron..... | Kelowna |
| WESTSIDE AND PEACHLAND. | Jas. Silver..... | Peachland |
| SUMMERLAND | R. H. English..... | Summerland |
| NARAMATA | R. M. H. Turner..... | Naramata |
| PENTICTON | W. M. Weir..... | Penticton |



GOVERNMENT AND PRIVATE WHARVES AND LANDINGS ON OKANAGAN LAKE, POST OFFICES AND MAIL DAYS

(See also Transportation.)

| NAME | Owner | Located | Post Office | Mail Days |
|---|----------------|-------------------|------------------------|---|
| Head of the Lake (O'Keefe's) | Govt. . . . | N. end. . . . | Post Office. . . . | Brought from Ver- non Wed. and Sat. |
| Okanagan Ldg. | C. P. R. . . . | E. side. . . . | Post Office. . . . | Daily except Sun. |
| White Man's Creek | Govt. . . . | West. . . . | Post Office. . . . | Every Wednesday |
| Killenny | Govt. . . . | West. . . . | Post Office. . . . | * |
| Ewing's | Govt. . . . | West. . . . | (Ewing's) | Mon. and Fri. |
| Bruce's Ldg. | Priv. . . . | West. . . . | (Ewing's) | * |
| Short's Point. | Priv. . . . | West. . . . | (Okan. Centre) | * |
| Carr's Ldg. | Govt. . . . | East. . . . | Post Office. . . . | * |
| Nahun (Kennard's) | Govt. . . . | West. . . . | (Okan. Centre) | Mon and Fri. |
| Rainbow | Priv. . . . | East. . . . | (Okan. Centre) | * |
| Caesar's Ldg. | Priv. . . . | West. . . . | Post Office. . . . | * |
| Okanagan Centre. . . . | Govt. . . . | East. . . . | Post Office. . . . | Daily except Sun. |
| Wilson's Ldg. | Govt. . . . | West. . . . | Post Office. . . . | Weekly |
| Hansen's Ldg. | Priv. . . . | West. . . . | Post Office. . . . | * |
| McKinley | Priv. . . . | East. . . . | (Kelowna) | * |
| Chapman's | Priv. . . . | West. . . . | (Kelowna) | * |
| Bear Creek. | Priv. . . . | West. . . . | Post Office. . . . | * |
| Kelowna | C. P. R. . . . | East. . . . | (Kelowna) | Daily except Sun. |
| Kelowna - Westbank Ferry Ldg. | Govt. . . . | West. . . . | Post Office. . . . | * |
| Westbank (Hall's Ldg.) | Govt. . . . | West. . . . | (Kelowna) | Mon., Wed., Fri. by boat; carrier from Peachland, Thurs. |
| South Okanagan (S. of Kelowna) | Govt. . . . | East. . . . | Post Office. . . . | *Mon. and Sat. by stage from Ke- lowna; by boat, Wed. |
| Gellately | Govt. . . . | West. . . . | Post Office. . . . | Daily except Sun. |
| Sunnyside (Camp- bell's Wharf) | Priv. . . . | West. . . . | Post Office. . . . | * |
| Crighton | Priv. . . . | East. . . . | Post Office. . . . | * |
| Trepanier (new townsite) | Govt. . . . | West. . . . | (Peachland) | Daily except Sun. |
| Peachland | Govt. . . . | West. . . . | Post Office. . . . | Daily except Sun. |
| Greata | Govt. . . . | West. . . . | Post Office. . . . | * |
| Helena (Caesar's Ldg.) | Priv. . . . | West. . . . | Post Office. . . . | * |
| Summerland | Priv. . . . | West. . . . | Post Office. . . . | Daily except Sun. |
| Naramata | Govt. . . . | East. . . . | Post Office. . . . | Daily except Sun. |
| Trout Creek. | Priv. . . . | West. . . . | (Penticton) | * |
| Penticton | Govt. . . . | South end lake | Post Office. . . . | Daily except Sun. (See Stage Lines) |

Stations marked * obtain mail from nearest point of convenience. It may be noted that the above refer to Summer schedule of Boats.

HOSPITALS AND PUBLIC INSTITUTIONS

VERNON JUBILEE HOSPITAL, Ellison Street.—(Fine new hospital nearing completion on Seventh Street). Thoroughly equipped and finely situated. Superintendent, Miss K. Pantou; Pres., G. A. Henderson; Vice-President, W. C. Ricardo; Secretary, E. S. Bate.

VERNON BRANCH OF PROV. ASYLUM, Lorne St. and Mara Ave.—(Formerly Prov. Jail). Handsome building; spacious grounds (cultivated); about 58-60 inmates; only mild cases treated. Cost of maintenance 1907, \$3,428. Superintendent, Thos. Mayes; Attendants, J. Schon and H. McMullen.

KELOWNA HOSPITAL—Completed in 1907. Situated on high ground, Pendozi St., amidst good surroundings. Superintendent, Miss M. McKillop; President, T. W. Stirling; Secretary, M. Graham-Gorrie.

GLENBURNE COTTAGE HOSPITAL, Summerland—Private hospital, Mrs. R. D. Sinclair, Proprietress.

HUNTING AND FISHING

The following is compiled from the B. C. Game Laws:

Bag Limit for One Season.

| | | |
|---------------------------|-----|-----------------------|
| Illegal to kill more than | 5 | Caribou (bull). |
| " | 5 | Deer. |
| " | 2 | Elk or Wapiti (bull). |
| " | 2 | Moose (bull). |
| " | 5 | Mountain Goat. |
| " | 3 | Mountain Sheep (ram). |
| " | 250 | Duck. |
| " | 250 | Snipe. |

Sale of Game.

The following game birds and animals only may be sold:—

Duck, Snipe, Heron and Plover between the 1st September and last day of February.

Moose (bull), Mountain Sheep (ram), Mountain Goat, Caribou (bull) and Hare between the 1st October and 31st December.

Deer (buck only), between 1st September and 15th November. On Vancouver Island and islands adjacent thereto, unlawful at any time to sell any animals, young or old, male or female, of the species Black-tailed Deer.

All non-residents in B. C. must procure a license, viz.: For Big Game, \$50.00; for Game Birds, \$5.00 for one week.

The close season for the Game and Game Birds is as follows:

CLOSE SEASON.

Throughout the entire year.—Birds living on noxious insects and Pheasant, Quail, Partridge (English or grey or Hungarian), Robin, Gull, Chaffinch, Blackbird (English), Thrush, Linnet, Skylark, Swan, eggs of protected birds.

Throughout the entire year.—Beaver (until 1st August, 1911). Cow or calf of Caribou, Moose, Elk or Wapiti; Deer (fawn), Mountain Sheep (ewe or lamb).

March to August inclusive.—Duck of all kinds, Snipe, Bittern, Heron, Plover, Meadow Lark.

January to August inclusive (See Note).—Grouse of all kinds, including Prairie Chicken and Ptarmigan.

January to August inclusive.—Moose (bull), Caribou (bull), Elk or Wapiti (bull), Hare. By Order in Council a close season is declared in certain districts.

Latter part of December to end of August.—Deer, Mountain Goat, Mountain Sheep (ram). By Order in Council a close season is declared in certain districts.

April to October inclusive.—Land Otter, Marten.

April to middle of September inclusive.—North of the 55th parallel only.—Duck, Grouse, Ptarmigan.

NOTE.—A close season has been declared for Prairie Chicken, Willow Grouse and Blue Grouse throughout Okanagan Valley until Sept. 1st, 1910.

Illegal at Any Time.

To export game birds or animals in their raw state, or any portion or part of same, except Bear, Marten and Land Otter and animals or birds killed under licence granted to non-resident.

To kill or take game birds or animals of any kind imported for acclimatization purposes.

To hunt deer with dogs.

To kill deer for the hides alone.

To trap, net, snare or take by means of gins, baited lines, drugged bait or other contrivances any of the birds mentioned in the Act, or to attempt to do so.

To take, or attempt to take, Trout by using any explosive, lime, poison, net, seine, drag-net or other device, other than hook and line. (In lakes of 50 square miles or over, nets, seine, or drag, are allowed).

To use salmon roe as bait for taking trout.

To buy or sell heads of Mountain Sheep, Elk or Wapiti, Moose, Caribou, or the teeth of Wapiti or Elk.

To sell Grouse of any kind, Prairie Chicken or Ptarmigan.

To kill any game birds or animals between one hour after sunset and one hour before sunrise.

To use for taking wild duck or geese batteries, swivel guns or sunken punts in non-tidal waters.

To expose for sale any Deer, Mountain Sheep, Goat, Elk or Wapiti, Moose or Caribou without the head on.

To expose any game bird for sale without its plumage on.

To sell or expose for sale any game birds or animals during close season.

To keep game in cold storage at any time.

To trespass or permit dogs to enter on enclosed lands.

To buy, sell, or offer for sale, barter or exchange any deer of the black-tailed species, alive or dead, or the skin or hide, or any portion thereof, on Vancouver Island and adjacent islands.

To export from the Province any deer, alive or dead, the hide or any other portion thereof.

To kill, take, trap, or attempt to kill or take, beaver, or sell barter, or have in possession untanned pelts of beaver at any time during the period of six years from the 1st August, 1905.

To take trout under six inches in length.

A close season has been declared by Order in Council for the following animals in the districts named:—

Mountain Sheep.—All that portion of the Province to the south of the Canadian Pacific Railway from the Coast as far east as the Columbia River, from Revelstoke to the International Boundary.

HUNTING.

The hunting in the Upper Okanagan Valley itself is, as may be surmised, not of the best. This is owing to the thickly-settled condition of the district. Therefore, in order to obtain a good day's sport, it is necessary to ascend the mountains, and even to go into the adjacent valleys. There the game is both varied and fairly abundant. In the Lake district, and more

especially toward the Boundary line and vicinity, game of all the usual varieties may be had within comparatively easy reach.

The most favoured hunting grounds in the Valley are as follows:

SICAMOUS—Across the Shuswap Lake and in secluded parts along the shores. (Guides furnished by C. P. Ry. Co.)

MARA—North-east of the village and towards Mabel Lake. (Guide, M. Huppel, Mabel Lake Road).

ENDERBY—In the Spallumcheen Valley, and amongst the mountains to the West. (Guide, M. Huppel, Mabel Lake Road, Enderby).

ARMSTRONG—In the mountains on the East and West and South-west, in Salmon River district. (Guide, enquire locally).

VERNON—Amongst the mountains on North-east and South-east (East of Long Lake). Also on the West side of Okanagan Lake. (Guides, C. H. Christie, Del. Thomas, Vernon).

LUMBY—This is a good hunting locality, especially on the plateau to the South-east and on the mountains around Mabel Lake. Also Eastward about Cherry Creek and Monashee districts, around the headwaters of Kettle River. (Guides, C. H. Christie and Del. Thomas, Vernon).

KELOWNA—Amongst the mountains S. E. of K. L. O. Co's benches and the headwaters of Mission Creek, and at the head of Deer Creek, on the West side. (Guides, D. McDougall, Victor Boree and T. Simpson, Kelowna).

WESTBANK—In the mountains on the West almost from here to Peachland, and, as in other parts, at the headwaters of the different creeks. (Guides, D. A. Reid, Peachland, also see Kelowna).

PEACHLAND—Almost anywhere to West and Northwest (See Summerland) and across the Lake on East side.

NARAMATA—This district is large, and good hunting may be had among the mountains to North-east and East. (Guides, J. W. Edmonds, Penticton; Geo. Gartrell, Summerland).

SUMMERLAND—The usual hunting is somewhat limited amongst mountains close at hand. Mountain sheep and grizzly bear 15 to 20 miles North-west of town; goat 40 miles back. (Guide, Geo. Gartrell).

PENTICTON—(See "write-up" of Penticton). Good hunting amongst the mountains in almost any direction. The country toward the Boundary Line is more sparsely settled than Northward throughout the Valley. Hence the hunting is, on the whole, distinctly good, and the variety of game large. (Guide, J. W. Edmonds, Penticton).

For the information of the "Old-Country" sportsman we would say, discard the Express or Elephant gun, as this class of weapon has been proved useless in B. C. The favourite rifle here is the .303 and 30-30 and 25-35 which may be obtained locally, together with such ammunition as may be needed.

NOTE.—The word "hunting" is here used to include Bear, Deer, Cougar (or Panther), Lynx, Beaver, Marten, and the class of animals usually met with, as well as Grouse and other game birds.

FISHING.

The fishing throughout Okanagan Valley is of two kinds, viz.: lake fishing, mostly deep trolling, for large Rainbow and Silver Trout; and creek, or river, fishing, for Silver and Rainbow Trout and Grayling. Where a stream connects two lakes, and at other places where the fish "run" in spring, good fly or bait fishing may be obtained, and the catches are at these times large. During the later Summer months a curious species of fish—very palatable, and resembling a diminutive salmon of bright red colour—swarms up the creeks from the Shuswap and Okanagan Lakes in myriads, and these are speared and salted for winter use. (The local term for these is "Kickaninnie"). Some consider them a kind of degenerate land-locked salmon.

The favourite haunts of the fisherman are not sufficiently well-defined to merit a special notice here, but the stranger will experience no difficulty in selecting his own fishing grounds. (See "write-up" on Okanagan Valley).

Since the same class of bait holds equally good throughout all Okanagan Valley waters the following may be taken as a general standard:

Baits for Lake Fishing.

Lake-trolling.—Otter bait, spoon and minnow. (Near shore, rod and fly).

Flies, in order of preference.—(March, April, May)—Red Palmer, March-Brown, White Moth in evenings. (June, July, August)—Paramacheen Belle, Grasshopper Fly, Queen of Waters, Professor, Montreal, Cowdung, Blue Upright, Silver Doctor, Wickham's Fancy.

Baits for River and Creek Fishing.

Devon Bait.—Small Spoon or Artificial Minnow for trolling.

Fly Fishing.—(Flies smaller than used on the lakes.)—Blue Upright, Blue Dunn, Coachman, Royal Coachman, Professor.

Use long and strong tackle on lakes (rod for trolling is optional) and light rod and tackle in smaller streams.

The local stores are well stocked with all kinds of fishing requisites.

JUDICIARY

(See also Justices of Peace and Notaries Public.)

Vernon is the county town of Okanagan Judicial District and twice a year (viz. in May and October) the Assizes are held here. One or other of the following Judges of the High Court preside, viz., Chief Justice Hunter of the Supreme Court of B. C., Justices Clement, Irving, Martin and Morrison. The County Court Judge, W. W. Spinks (of Vernon), presides over Yale Division, which includes Vernon, Kamloops, Fairview, Princeton and Nicola.

The Sheriff for Yale County is Wentworth Woods (Kamloops).

Deputy Sheriff—Charles Godwin (Vernon).

The following have jurisdiction in Small Debts Court cases in Okanagan District: Enderby, G. Rosoman; Armstrong, J. M. Wright; Vernon, none; Kelowna, J. F. Burne; Penticton, Messrs. J. R. Mitchell, J.P., and I. M. Stevens, J.P. (acting together); Fairview, J. R. Brown.

The Courts of Assize are for criminal and capital offences, and, as stated before, are presided over by one of the Supreme Court Judges. Jurors are empanelled by the Sheriff, and prisoners sentenced to a term of less than two years are sent to Kamloops Jail, or, for a longer term, to New Westminster Penitentiary.

Judge Spinks adjudicates in all County Court cases, also in all speedy trials of criminal offences.

Minor criminal cases are tried by one or other of the Stipendiary or Police Magistrates, whose business is to try all summary conviction cases and to investigate indictable offences. Upon conviction, the prisoner is either sent to Kamloops or, for a short term, held at Vernon.

Any two Justices have the same power to commit to jail as a Stipendiary Magistrate. One Justice has power to commit only for trial, except in certain minor offences.

The Chief of Prov. Police (E. C. Simmons), has jurisdiction over the area known as Okanagan Electoral District, with headquarters at Vernon. Under him are the Provincial Constables at Enderby, Armstrong, Vernon, Kelowna and Penticton.

(See also list of Civic Officials).

JUSTICES OF THE PEACE, NOTARIES PUBLIC, STIPENDIARY AND POLICE MAGISTRATES

- MARA**—G. Little, J.P.; Wm. Owen, J.P.
- ENDERBY**—G. Rosoman, P.M., S.M., J.P., etc.; W. E. Banton, N.P.; F. Barnes, J.P.; A. L. Fortune, J.P.
- ARMSTRONG**—F. C. Wolfenden, N.P.; J. M. Wright, P.M., N.P.; A. E. Sage, N.P.; J. B. Bird, J.P.; D. Graham, J.F.; J. Hamill, J.P.; B. Francis, J.P.
- VERNON**—L. Norris, Govt. Agnt., S.M., J.P., etc.; F. McGowen, P.M., J.P.; A. C. Carew, J.P.; G. A. Hankey, J.P.; E. S. Bate, N.P.; A. T. Loveridge, N.P.; H. Beattie, N.P.; J. A. Meldrum, N.P.; R. Fitzmaurice, N.P.; C. B. L. Lefroy, N.P., B.C.
- COLDSTREAM**—E. Henderson, P.M., J.P.; J. Kidston, J.P.; Robt. Gillespie, J.P.; A. K. Venables, J.P.
- BLUE SPRINGS**—G. G. Dixon, J.P.
- LUMBY**—T. Norris, J.P.
- KELOWNA**—F. J. Burne, S.M., P.M., J.P., N.P.; W. D. Hobson, J.P.; R. B. Kerr, N.P.; J. L. Pridham, J.P.; H. W. Raymer, J.P.; N. D. McTavish, N.P.; D. W. Sutherland, J.P., N.P.; W. R. Pooley, N.P.; H. Hewetson, N.P.
- PEACHLAND**—L. D. McColl, J.P.; W. A. Lang, N.P.
- SUMMERLAND**—W. J. Robinson, N.P.; J. M. Robinson, J.P.; S. Bartholemew, N.P.; R. H. English, J.P.; R. W. Deans, N.P.
- NARAMATA**—J. S. Gillespie, N.P.
- PENTICTON**—A. H. Wade, N.P., J.P.; J. R. Mitchell, J.P.; W. J. Clement, J.P.; I. M. Stevens, J.P.; Chas. Were, N.P.; C. A. C. Steward, N.P.; C. Kendall, N.P.; W. H. T. Gahan, N.P.; W. Smythe-Parker, J.P.
- FAIRVIEW**—J. R. Brown, J.P., Govt. Agnt., S.M., etc., etc.

LIVERY RATES

The following Schedule was agreed upon by the Liverymen of the Okanagan Valley, and came into force on April 15th, 1907:

FROM ENDERBY.

| | Single. | Double. |
|--|---------|---------|
| To Mara..... | \$ 3.50 | \$ 4.00 |
| " Mabel Lake..... | | 15.00 |
| " Huppel's Ranch..... | | 12.00 |
| " Armstrong..... | 3.00 | |
| " Salmon Arm..... | 5.00 | |
| " Vernon..... | 8.00 | 9.50 |
| Per Diem, Heavy Team..... | | 6.00 |
| " " Single Drivers..... | 3.50 | |
| " " Single Drivers (Sundays and Holidays)..... | 4.00 | |
| " " Team Drivers..... | | 5.00 |
| " " Team Drivers (Sundays and Holidays)..... | | 6.00 |

FROM ARMSTRONG.

| | Single. | Double. |
|-----------------------|---------|---------|
| To Salmon Arm..... | \$ 8.00 | \$ 9.50 |
| " Enderby..... | 3.00 | 3.50 |
| " Vernon..... | 3.00 | 3.50 |
| " Grande Prairie..... | 12.50 | 15.00 |
| " Mara..... | 6.50 | 7.50 |
| " Silver Creek..... | 6.00 | 7.00 |

| | | |
|--|------|------|
| Per Diem, Heavy Team..... | | 6.00 |
| " " Single Drivers..... | 3.50 | |
| " " Single Drivers (Sundays and Holidays)..... | 4.00 | |
| " " Team Drivers..... | | 5.00 |
| " " Team Drivers (Sundays and Holidays)..... | | 6.00 |

FROM VERNON.

| | Single. | Double. |
|--|---------------------|---------|
| To Salmon Arm..... | \$15.50 and upwards | |
| " Enderby..... | 8.00 | \$ 9.00 |
| " Armstrong..... | 5.00 | 6.00 |
| " Okanagan Landing..... | 2.00 | 2.50 |
| " Kelowna..... | | 15.00 |
| " Okanagan Centre..... | 6.00 | 7.50 |
| " Lumby..... | 5.00 | 6.00 |
| " Coldstream..... | 2.50 | 3.00 |
| " Long Lake..... | 1.50 | 2.00 |
| " O'Keefe's..... | 2.50 | 3.00 |
| Per Diem, Heavy Team..... | | 6.00 |
| " " Single Drivers..... | 3.50 | |
| " " Single Drivers (Sundays and Holidays)..... | 4.00 | |
| " " Team Drivers..... | | 5.00 |
| " " Team Drivers (Sundays and Holidays)..... | | 6.00 |

FROM KELOWNA.

| | Single. | Double. |
|---|---------|---------|
| To Vernon..... | | \$15.00 |
| " Okanagan Centre..... | \$ 6.00 | 7.50 |
| Per Diem, Heavy Team..... | | 6.00 |
| " " Single Drivers..... | 3.50 | |
| " " Team Drivers..... | | 5.00 |
| Horsefeed—Single feed, 50 cents; team, 75 cents. | | |
| Drivers extra in all cases except heavy teams. | | |
| All prices subject to advance in exceptional cases. | | |

OUTLAY AND RETURNS

Being a Rough Estimate, Showing as Nearly as Possible the Principal Primary Expenses Incidental to Settling in the Okanagan Valley.

From time to time the question arises, "What will it cost me to go to the Okanagan and settle down on my own fruit ranch, and what returns may I expect?" Or, again, from the workingman's point of view, "What would be my expenses and chance of employment?"

These are the most difficult of all questions to answer. And, even with certain figures before us, we can only expect to arrive at a general impression since no two persons' needs—as no two temperaments and capabilities—are alike. The same rule will, of course, apply to all settlers, viz.: Firstly, they must arrive in the Okanagan; secondly, they must live whilst deciding what their course is to be; thirdly, there are the expenses of actually settling down. Therefore the initial outlay may be briefly classified under the following headings:

1. Transportation to Okanagan Valley.
2. Living expenses whilst looking around us.
3. Cost of purchase of property (fruit ranch, farm, etc.)
4. Cost of building and furnishing the home. (This may be disregarded if there are buildings on the property purchased, and if the settler bring his own effects).

Concerning No. 1—The Transportation Agents will furnish rates, or they may be found in "Waghorn's Guide" (Winnipeg).

Concerning No. 2—These will be shown presently.

Concerning No. 3—See Tables of Produce and Land Values and closing items in these remarks.

Concerning No. 4—See Tables of "Wages, Building Material, Etc."

Concerning No. 5—See Statistics on "Estimated Cost of Fruit Ranch."

We will now divide the settlers into three classes, viz: Class A, those in comfortable circumstances; Class B, those whose means are limited; and Class C, those whose income depends chiefly on the daily wage. In each case the family shall be supposed to consist of husband, wife, son, and daughter.

According to the above-named expenses (omitting transportation to the Okanagan and the fact that Class A generally stays at an hotel whilst deciding where to settle), we may consider the following figures as a fair average for the first month; allowing that Class B probably buys new goods as quoted under, and that Class C may find it more economical to buy at secondhand as cited under C:

| CLASS B. | | CLASS C. | |
|--|--------------------|--------------|--------------------|
| Rent | \$15.00 to \$18.00 | | \$12.00 to \$15.00 |
| Fuel (wood) | 4.50 | | 4.00 |
| City Water and Light | 2.00 | | 2.00 |
| Foodstuffs | 35.00 " 40.00 | | 25.00 " 35.00 |
| *Cooking Stove... | 20.00 | | 10.00 |
| *Utensils | 5.00 | | 2.00 |
| *Plain Table..... | 5.00 | | 2.00 |
| *Crockery, etc.... | 4.00 | | 2.00 |
| *6 Chairs..... | 6.00 | | 3.00 |
| *Carpet | 8.00 | | 3.00 |
| *Beds and Mattresses | 30.00 | | 18.00 " 20.00 |
| Bedroom Ware... | 3.00 | | 2.00 |
| *Bedroom F'rni'tre | 10.00 | | 7.50 |
| Total for first month | | Total..... | |
|\$147.00 | |\$92.50 | |
| Items marked thus (*) may be omitted for subsequent months | |\$49.50 | |
|91.00 | |\$43.00 | |
| Household expenses second and succeeding months.. | | | |
|\$ 56.50 | | | |

We may add that hotel expenses vary from \$1.00 to \$2.50 per day, with special rates by the week and month and for families.

Concerning Returns, see also tables of "Produce and Land Values."

The following estimated cost of a fruit ranch, which is taken from the Vernon Board of Trade pamphlet for 1908, may interest the reader:

| | |
|---|------------|
| 10 acres cleared land at \$200 | \$2,000.00 |
| Fencing | 100.00 |
| Cost of setting out trees, cultivating, spraying, etc., for first year | 250.00 |
| Cost of cultivation, etc., after first year (\$200 per year) for 4 years..... | 800.00 |

Total.....\$3,250.00

"A very conservative estimate of the value of a 5-year-old ten-acre orchard in bearing is \$6,000, while annual returns from such an orchard may vary from \$1,200 to \$2,000 per year."

CIVIC BOARDS AND BODIES

PROVINCIAL AND CIVIC OFFICIALS

(Corrected to Jan. 25th, 1909.)

SICAMOUS.

No local form of civic administration.

MARA.

No local form of civic administration.

ENDERBY.

Mayor and Five Aldermen.

Mayor—G. Ben.
Aldermen—J. W. Evans, Ira C. Jones, George R. Lawes, R. E. Peel, D. T. Forbes.
City Clerk, Treas. and Assessor—G. Rosoman, S.M., P.M., etc.
City Constable, none at present.
Council meet alternate Monday evenings commencing Jan. 25th.

Enderby Board of Trade.

President—R. E. Peel.
Secretary-Treasurer—A. E. Taylor.

ARMSTRONG.

Reeve and Five Councillors.

Reeve—C. T. Daykin.
Councillors—T. B. Marshall, T. Clinton, C. T. Schubert, W. F. Brett, H. Harding.
Clerk and Assessor—L. W. Patten.
Treas. and Collector—J. N. Wright, P.M., etc.
Medical Officer of Health—Dr. P. D. Vankleek.
Constable—T. Skyrme.
Council meet second Saturday of the month in I. O. F. Hall.

Armstrong Board of Trade.

President—J. M. Wright.
Secretary—A. E. Sage.

VERNON.

Mayor and Five Aldermen.

Mayor—Robt. W. Timmins, 1909.
Aldermen—C. F. Costerton, H. W. Husband, H. A. Perry, R. Swift, M. V. Allen.
City Clerk—F. McGowen, P.M.
Asst. City Clerk and Assessor—S. Somerville.
Medical Officer of Health—Dr. Geo. E. Duncan.

City Solicitors—Billings and Cochran.

Chief of City Police—G. A. Edwards.
City Building Inspector—J. J. Hull (office at City Hall).

City Police Constable—Hy. Bailey.
City Foreman—Jas. Oliver.
Librarian and Pound-keeper—E. Stansfield.

Council meet every Monday (except a legal holiday), 8 p.m., at City Hall.

Vernon ("Okanagan") Board of Trade.

President—J. Vallance; Vice-Pres., M. J. O'Brien.
Secretary—J. Forsyth Smith.

Associated Boards of Trade of the Okanagan.

Formed Oct. 21st, 1908, and consisting of the various Boards of Trade throughout the Valley.

President—G. A. Henderson, Vernon.
Vice-Presidents—The Presidents of all the Boards.

Sec.-Treas.—P. Dickson, Vernon.
Convention to be held annually, 10 a.m. on Wednesday of week following annual session of B. C. Legislature.

Provincial Government Officials.

L. Norris—Govt. Agent, S. M., Registrar Supreme Court, Dep. Commissioner of Provincial Lands, Gold Commissioner, etc., etc.

H. F. Wilmot—Mining Recorder, C. C. Registrar, Clerk of Peace, Dep. Assessor, etc., etc.

Hamilton Lang—Superintendent of Provincial Public Works and District Fire Warden.

C. E. Costerton—Clerk to Government Agent, etc.

Chief of Prov. Police (Vernon Police Dist.)—C. E. Simmons.

Deputy Sheriff—Chas. Godwin.

Prov. Govt. Physician to Indians—Dr. G. Williams.

District Coroner—Dr. O. Morris.

COLDSTREAM MUNICIPALITY.

Reeve and Four Councillors.

Reeve—W. C. Ricardo, Esq.
Councillors—J. Kidston, D. A. Murray, J. L. Webster, Robt. Gillespie.

Clerk and Treas. to Council—E. Henderson.
 Assessor—A. E. Ashcroft.
 Road Foreman—H. Smith.
 Council meet every third Monday in the month at Coldstream Ranch.

KELOWNA.

Mayor and Five Aldermen.

Mayor—F. R. E. DeHart.
 Aldermen—T. W. Stirling, A. O. Brunette, S. T. Elliott, Dr. W. H. Gaddes, A. S. Cox.
 City Clerk—G. H. Dunn.
 Medical Officer of Health—Dr. B. F. Boyce.
 City Assessor—J. L. Doyle.
 Chief of City Police—T. Hidson.
 Prov. Constable—H. Rose.
 Council meet every Tuesday at 7.30 p.m. at Council Chamber, Kellar Block, Bernard Avenue.
 Prov. Constable—H. Rose.
Kelowna Board of Trade.
 President—W. A. Pitcairn.
 Vice-President—P. Du Moulin.
 Secretary—R. B. Kerr.
 Recording Sec.—N. D. McTavish.
 Meet on second Wednesday every month in Reymer's Hall.

PEACHLAND.

Had no local governing body previous to above date, when a charter was granted for Rural Municipality. District extends N. to Drought Creek, S. to Deep Creek, E. along Okanagan Lake, W. to Townsite Company's line.
 Reeve—W. A. Lang.
 Councillors—F. C. Callander, L. D. McCall, C. G. Elliott, M. N. Morrison.
 No local police.

Peachland Board of Trade.

Organized Nov., 1908.
 President—W. Logan.
 Vice-Pres.—T. N. Ritchie.
 Sec.-Treas. J. A. Morrin.

SUMMERLAND MUNICIPALITY.

Reeve and Four Councillors.

Reeve—R. H. Agur (Balcomo).
 Councillors—Jas. Ritchie, J. R. Brown, C. J. Thomson, G. R. Garrett.

Clerk to the Municipal Council—J. L. Logie.

Assessor and Collector—J. L. Logie.
 Medical Officer of Health—Dr. Chas. Smith.

No local police.

Council meet first Monday a. m. every month.

Summerland Board of Trade.

Formed Nov., 1908.

President—R. H. Agur.

Sec.-Treas.—Chas. H. Cordy.

Time and place of meeting at present undecided.

NARAMATA.

No local governing body. Board of Trade not yet formed. No local police.

PENTICTON

Had no local governing body until the present year (1909) the Board of Trade attending to civic matters. A charter has now been granted for Rural Municipality, district to extend from 4 m. North on Okanagan Lake to 4 m. South on Dog Lake (i.e. at the two 4-mile creeks). East to the mountains and West to Okanagan River—Indian Reservation line.

Reeve—A. H. Wade.

Councillors—H. Murk, J. Power, S.

W. Hatch, L. C. Barnes.

Clerk—Not yet appointed.

Medical Officer of Health—R. B. White, M.D.

Penticton Board of Trade.

President—J. J. Hunter.

Secretary—W. F. Swinton.

FAIRVIEW.

Govt. Agent, Gold Commissioner, Mining Recorder, etc.—J. R. Brown.

PRODUCE AND LAND VALUES

The following Tables gathered from different sources and extending over a period of two years will furnish a good general idea of prices paid to the farmer for produce, whilst showing at the same time the average prices paid for land in the district. It must, however, be remembered that in no one instance is it deemed wise to depend on the statistics absolutely,

as they change almost daily in some cases. These figures are merely offered as a guide. Moreover, in the matter of improved land much depends upon the nature and the amount of such improvements. Hence some of the quotations may seem rather confusing to the reader who is not acquainted with the conditions and method of classification. In such cases it would perhaps be wise to apply to reliable local authorities for the latest ruling prices.

ENDERBY.

Prices realized for Produce are much the same as at Armstrong.

Land Values.

Unimproved (uncleared), \$15 to \$60 per acre.
Improved (cleared), \$50 to \$200 per acre.
Small holdings and lots 60 to 120 ft. (for residential sites), from \$100 upwards.
Business sites from \$10 to \$20 per foot front.

ARMSTRONG.**Produce Values.**

Hay, per ton, \$16 up.
Oats, per ton, \$25 up.
Wheat, per ton, varies.
Apples, box, \$1.25 up.
Plums, box, 80 cents up.
Pears, box, \$1.25 up.
Peaches (for home use).
Celery, average 6 cents per lb.
Strawberries, crate, \$2.50.
Raspberries, crate, \$2.50.
Gooseberries, 10 cents per lb.
Currants, 10 cents per lb.
Butter (Summer), to 30 cents.
Butter (Winter), 35 to 40 cents.
Eggs (Summer), 20 to 30 cents doz. (for a short time).
Eggs (Winter), 30 to 60 cents doz.; 70 cents about Xmas time.
Spring Chickens, dressed, 18 to 25 cents per lb.
Fowls, from 10 cents up.
Turkeys, dressed, 20 to 22 cents per lb.
Geese, dressed, 18 to 20 cents per lb.
Ducks, about 15 to 17 cents.

Land Values.

Land one to two miles outside town (cleared), \$90 to \$100 per acre.
Uncleared, \$40 to \$100 per acre at, to one mile from town.
Town lots, \$75 to \$250.
Business lots, \$300 to \$500.

VERNON.**Produce Values.**

Hay, \$16 to \$18 per ton.
Wheat, \$27 to \$30 per ton (varies).

Oats, \$25 to \$28 per ton.
Potatoes, \$12 to \$20 per ton.
Turnips, \$10 to \$14 per ton.
Carrots, \$12 to \$16 per ton.
Beets, \$12 to \$16 per ton.
Parsnips, \$20 to \$25 per ton.
Cabbage, \$17 to \$20 per ton.
Beans, green, 3 to 8 cents per lb.
Peas, green, 3 to 8 cents per lb.
Cucumbers, 15 to 40 cents per doz.
Corn, for table, 15 to 40 cents per doz.
Apples, 1¼ to 2 cents per lb.
Plums, 1¼ to 2½ cents per lb.
Pears, 2 to 2¾ cents per lb.
Crabapples, 2 to 2½ cents per lb.
Prunes, 1½ to 1¾ cents per lb.
Cherries, 7 to 8 cents per lb.
Apricots, 4 to 5 cents per lb.
Peaches, 3 to 5 cents per lb.
Black Currants, 8 to 10 cents per lb.
Red Currants, 8 to 10 cents per lb.
Gooseberries, 5 to 8 cents per lb.
Raspberries, \$2.25 to \$2.50 per crate of 24 lbs.
Strawberries, \$2.25 to \$2.50 per crate of 24 lbs.
Celery, 5 to 6 cents per lb.
Butter (Summer), 25 to 30 cents per lb.
Butter (Winter), 35 to 40 cents per lb.
Eggs (Summer), 20 to 30 cents doz.
Eggs (Winter), 30 to 60 cents doz.
Spring Chickens, dressed, 18 to 25 cents per lb.
Fowls, dressed, 10 cents up per lb.
Ducks, dressed, 15 cents up per lb.
Geese, dressed, 18 to 20 cents per lb.
Turkeys, dressed, 20 to 22 cents per lb.

Land Values.

Cleared fruit land varies from \$25 to \$250 per acre.
Best irrigated cultivated land uncertain—much depends on location, etc.
Good improved farming land, \$20 to \$100 per acre (outside).
Other land from \$5 to \$20 per acre.
Town lots (residential), \$100 and upwards (100x50 feet).
Business lots from \$60 to \$100 per foot front.

KELOWNA.

Prices Paid by Kelowna Wholesale Houses, 1907.

Strawberries, per crate, \$2.50.
 Raspberries, per crate, \$3 to \$4.
 Blackberries, per crate, \$3.50 to \$4.50.
 Plums, per 20-pound box opened, \$1.20; closed, 50 to 65 cents.
 Apples, per 40-pound box, \$1.00 to \$1.25.
 Cherries, \$1.75 to \$2 per 20 lb. box.
 Crabapples, per 40-pound box, \$1.50 to \$2.00.
 Pears, per 40-pound box, \$1.75 to \$2.00.
 Cabbage, per ton, \$50; per cwt., \$2.50.
 Turnips, per ton, \$25; per cwt., \$1.25.
 Carrots, per ton, \$30; per cwt., \$2.
 Beets, per ton, \$40; per cwt., \$2.
 Onions, per ton, \$25 to \$35; per cwt., \$1.50.
 Potatoes, per ton, \$15 to \$25; per cwt., \$1.25.
 Butter, Eggs, Poultry—See Vernon.

Land Values.

Unimproved land, \$10 to \$75.
 Improved land, \$125 to \$250.
 Highest class irrigated fruit land, \$200 per acre.
 Residential lots, \$500 to \$1500 per lot of 1 acre.
 Business sites, \$40 to \$75 per foot front.
 Cheapest land (mountain range), \$5 per acre.

PEACHLAND.

Prices Realized for Produce.

Hay, per ton, \$15 up.
 Oats, per ton, not much grown.
 Wheat, per ton, not much grown.
 Apples, per box, \$1.25 to \$1.60.
 Plums, per crate, 65 to 90 cents.
 Pears, none shipped.
 Peaches, per box, \$1.00.
 Strawberries, per crate, \$2 to \$3.
 Raspberries, per crate, \$2 to \$3.
 Gooseberries, per lb., 8 cents.
 Currants, per lb., 10 to 12½ cents.
 Butter, Eggs, Poultry—See Vernon.

Land Values.

Per acre, uncleared, \$10 up.
 Per acre, cleared, \$20 up.
 Town lots (res. sites), \$100 up.

SUMMERLAND.

The prices realised for fruits, vegetables, poultry, etc. are with few

exceptions much the same as at the other towns.

Land Values.

Outlying uncultivated, uncleared land, \$5 to \$15 per acre.
 Cleared, unplanted, irrigated, \$150 to \$200 per acre.
 Planted, cultivated, irrigated, \$250 to \$1000 per acre.
 Town lots, \$200 to \$500 per 25x100 ft. lot.
 Business lots, \$20 to \$80 per foot front.

PENTICTON.

Prices paid for fruits, vegetables, poultry, etc. are much the same as at other towns in the Valley.

Land Values.

Uncultivated (outlying) land from \$5 per acre up.
 Cleared (unplanted), \$150 to \$250 per acre.
 Highest class, irrigated, with 1-year-old trees, \$300 to \$450 per acre.
 Town lots (residential), \$250, 100x30 ft.
 Business lots (per foot front), \$25 and up.

FRUIT TREE STATISTICS

(With Notes Thereon).

The following is an approximate estimate of the acreage planted in fruit trees in the Okanagan Valley up to the Spring of 1908. The information is gathered from reliable sources, and, if anything, is somewhat underestimated:

| District. | Acres. |
|------------------------------------|--------|
| Enderby | 250 |
| Mara | 100 |
| Armstrong | 500 |
| Vernon (including Coldstream)..... | 1,500 |
| Okanagan Centre..... | 120 |
| Kelowna | 1,500 |
| West side Okanagan Lake..... | 250 |
| Peachland | 850 |
| *Summerland | 2,000 |
| Penticton | 1,000 |

Total.....8,070

*We are given to understand that these figures reached 4,000 acres during the summer.

Including Wood's Lake, Naramata, Okanagan Landing, Lumby and minor outlying points we should find a total of at least 10,000 acres.

At an average of 75 trees to the acre we should have a total of 750,000 trees.

When all these trees are bearing, say in 1911, at an average of 10 boxes of fruit per tree, 7,500,000 boxes. At an average of 600 boxes to the car, 12,500 carloads. At an average profit of 75 cents per box, \$5,625,000.

One may allow a cost of about 28

to 30 cents per box for picking, packing and laying down at the depot.

[To the Semi-Weekly Okanagan Publishing Company and to Mr. F. R. E. DeHart, the well known fruit expert of Kelowna, our thanks are due for much assistance in arriving at the above information.—Ed.]

SCHOOLS IN OKANAGAN VALLEY AND SCHOOL TRUSTEES

[NOTE.—The schools are corrected to Jan., 1909, but the School Trustees are corrected only to Oct., 1908, subsequent changes will appear in the next edition.—Ed.]

Apropos of Schools it might be worthy of remark that the Public School system of British Columbia is free and non-sectarian, and is of as high a state of efficiency as that of any other province in the Dominion. The annual expenditure hereon amounts to some \$400,000.

The Government builds a school-house, makes a grant for incidental expenses, and pays a teacher in every district where twenty children between the ages of six and sixteen can be gathered together. At the head of the Education Department is the Minister of Education. There are also the Superintendent and four Inspectors, and, locally, the Boards of Trustees. The Public School system in B. C. was established in 1872 with 28 schools and as many teachers. There are, at the present time, more than that number of schools in Okanagan Valley alone, irrespective of private schools and colleges. The Inspector for the District is Mr. A. E. Miller, acting pro tem vice J. D. Gillis (Vernon), and the schools are as follows:—

Mara School—11 miles North of Enderby—Miss B. V. Cousins.

North Enderby—5 miles North of Enderby—Miss H. Brown.

ENDERBY.

Enderby High School—S. H. Rogers.

Enderby Public School—Div. I., Hugh McDonald; Div. II., Miss M. V. Beattie; Div. III., Mrs. L. Harlow.

SPALLUMCHEEN MUNICIPAL SCHOOL DISTRICT.

Armstrong High School—Eli Wilson, B.A.; Miss H. B. Gass.

Armstrong Public School—Div. I., Alwin Holland; Div. II., Miss K. Wade; Div. III., Miss Goldsmith; Div. IV., Miss A. F. Marshall.

Bennett School—Miss M. Daykin.

Lansdowne—Miss Wickwire.

Hullcar—Miss A. B. Boyer.

Knob Hill—Miss B. J. Howell.

Pleasant Valley—Miss M. Anderson.

Otter Lake—Miss C. P. Murray.

VERNON AND DISTRICT.

Vernon High School—Clarence Fulton, B.A.

Vernon Public School—Div. I., J. F. Smith; Div. II., Miss C. Robinson; Div. III., Miss M. McKinnon; Div. IV., Miss A. Reinhard; Div. V., Miss M. Muir; Div. VI., Miss G. M. Smith; Div. VII., Miss K. Lettice; Div. VIII., Miss E. M. Bell.

Kedleston School—5 m. N. E. of Vernon—Miss Rettan.

Coldstream School—4 m. S.E. of Vernon—Miss E. J. Laird.

Commonage School—13 m. S. of Vernon—E. Paterson.

Okanagan Centre School—17 m. S. of Vernon—J. Warzen.

Okanagan Landing School—James Sutherland.

Wood's Lake School—13 m. from Vernon—Miss Barbara Irvine.

Lumby School—Miss J. D. Colquhoun.

Blue Springs School—Miss E. Hobbs.

Farm Scene, Vernon. Plowing at Ewing's. Camp Scene, Ok. Lake.
 Indian Life. Mountain Lake. The Old Timer.

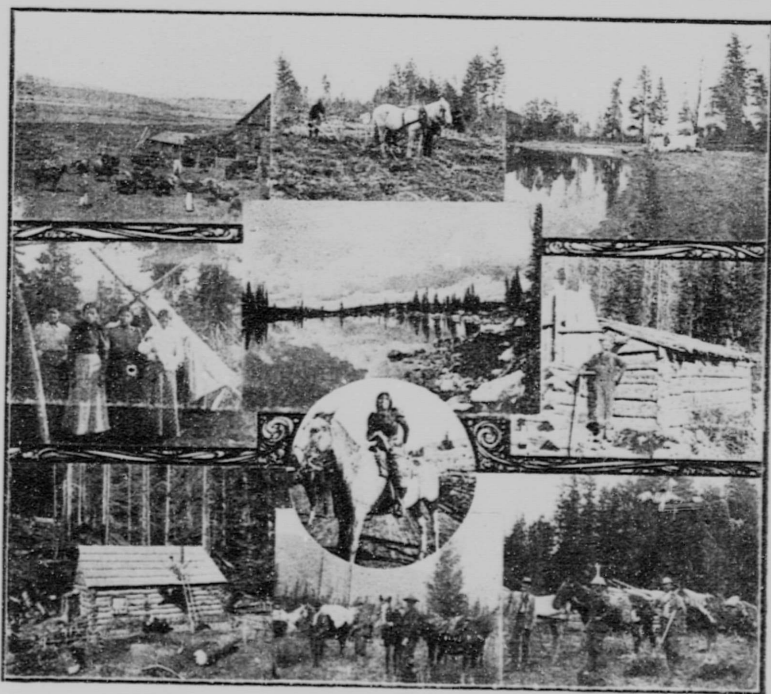

Building the House.

An Indian Belle.
 Pack Train.

Off for a Hunt.

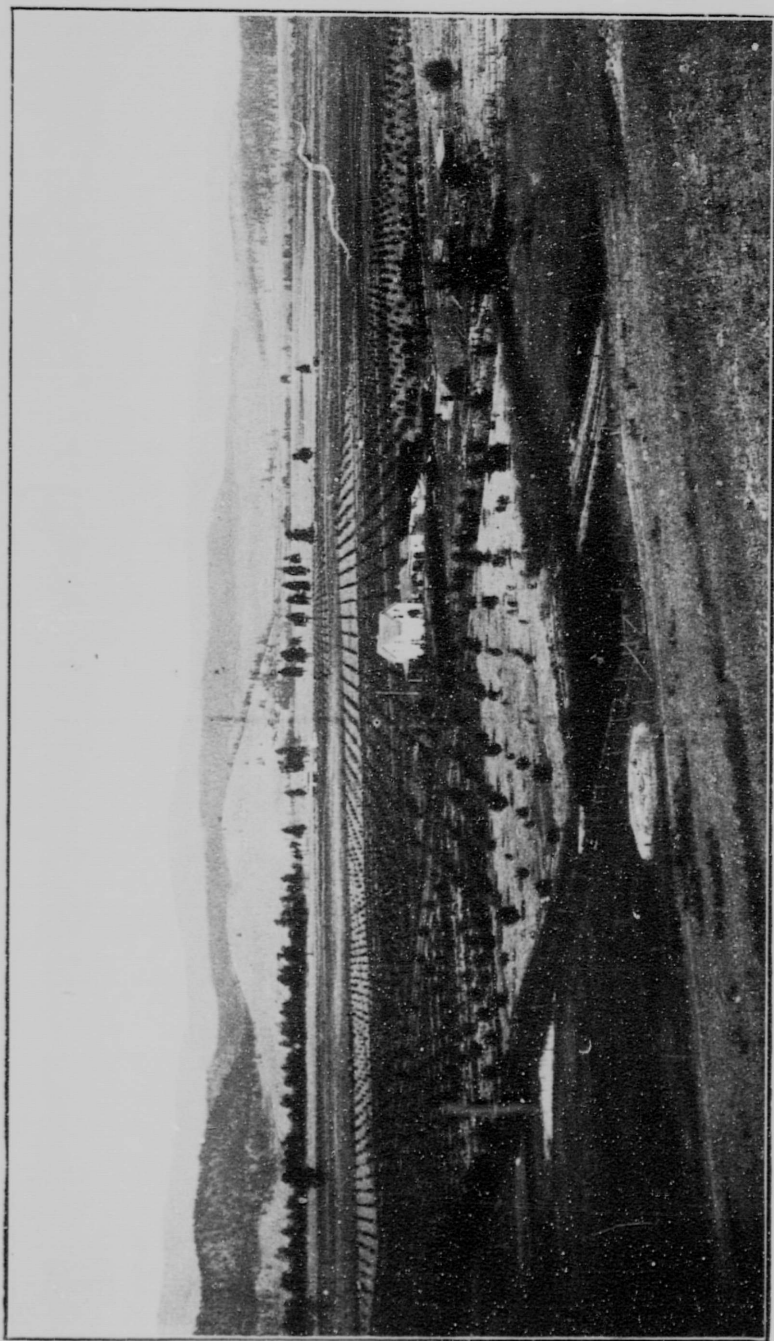

BENCH FRUIT LAND, KELOWNA.

KELOWNA AND DISTRICT.

Kelowna High School—Opened 1908, 25 pupils—Miss E. McNaughton, M.A. Queen's.

Kelowna Public School—Div. I., J. Brown; Div. II., Miss M. J. Messenger, B.A. Acadia; Div. III., Miss F. M. Morrison; Div. IV., Miss G. Hunter. School building, corner of Richter St. and Bernard Ave.; over 175 pupils; exams. held twice a year (Dec. and June) for High School entrance; teachers' exams. yearly in July.

There are six schools outlying, or tributary to Kelowna, viz.:—

Okanagan South School—Founded 1896—Miss E. Black.

Mission Creek School—Founded 1907—Miss Messenger.

Okanagan or Benvoulin School—Founded 1874, 3 m. E. of Kelowna—Miss K. M. Cockrell. (This is the pioneer school of the Valley).

Okanagan Mission School—Founded 1895, 7 m. N.E. of Kelowna—Miss A. Harvey.

Duck Lake School—N. end of Duck Lake, founded 1905—Miss F. Paget.

Black Mountain School—N.E. of Benvoulin, 5 m. from Kelowna—Miss E. Etheridge.

The oldest of all schools in Okanagan, founded by the early Catholic priests at the Mission. This was not a Government school.

Westbank School—Miss B. Few.

PEACHLAND.

Peachland School—Fine new school, 3 acres recreation ground attached, 4 class rooms—Principal, Paul Murray; Asst., Miss Kenny; High School Work, Miss M. Smith, B.A.; Music, Mrs. Vivian, Mrs. Whyte.

SUMMERLAND AND DISTRICT.

Okanagan College—(Boys and Girls) Fine structure on Giant's Head Mt. This is a private college with courses in all branches of learning and industry, including practical horticulture, etc.—Principal, E. W. Sawyer, M.A.; large staff of teachers.

Four Public Graded Schools, two in town, two outlying:—

No. 1—J. C. Robson.

No. 2—Near town—Miss L. Lowe.

No. 3—Prairie Valley, 4 m. from town—J. Spurr.

No. 4—Garnett Valley, 3 m. from town—Miss A. Balantyne.

NARAMATA.

New Public School—T. H. Boothe.

PENTICTON.

Penticton School—New Graded School, erected 1907, taking the place of the old school—Div. I., J. Barker, B.A.; Div. II., Miss Youill; Div. III., Miss A. Moore.

There are no outlying schools at Penticton.

OKANAGAN FALLS.

Okanagan Falls School—Miss Auld.

There are also a number of private schools for beginners in the towns throughout the Valley. These will be found on referring to the Classified Business Directory.

SCHOOL TRUSTEES

Enderby—S. Teece (Secy.), F. Pyman, Wm. Jones (1908).

Armstrong—Chairman, Dr. E. J. Offerhaus (of Lansdowne); T. Clinton, A. Parkinson, W. T. Hayhurst, J. M. Wright, Sec. (1908).

Vernon—T. J. Cummiskey, J. Highman, E. Harris (1908).

Lumby—C. Christien, C. Quesnelle, F. Moran (1908).

Coldstream—J. T. Bardolph, H. W. Husband, A. E. Venables (1908).

Kelowna—Dr. Knox, N. D. McTavish, T. Lawson (1908).

Peachland—W. Douglas, J. McLaughlin, F. W. Hicks, P. N. Dorland, J. S. Drought (1909).

Summerland—G. A. McWilliams, C. J. Thompson, S. Bartholemew, J. R. Brown, Jas. Ritchie (1908).

Penticton—J. R. Mitchell, N. J. Clement, F. H. Latimer (1908).

TELEPHONE DIRECTORY

IN ORDER OF TOWNS FROM NORTH TO SOUTH

ENDERBY.

Agent, J. Mowat.

No local telephone system. Long Distance 'phone, Okanagan Telephone Co., Limited, head office Vernon, B. C. Rate, Enderby to Armstrong and Vernon, 10 cents per minute, with minimum of 15 cents.

ARMSTRONG.

Agent, J. M. Wright, Post Office.

Small local telephone system. Long Distance 'phone, Okanagan Telephone Co., Limited, head office Vernon, B. C. Rates, Armstrong to Enderby and to Vernon, 10 cents per minute, with minimum of 15 cents.

LUMBY.

Agent, E. L. Morand.

No local telephone system. Long Distance, Government line. Rate to Vernon, 10 cents per minute, with minimum of 15 cents.

Rates for any of the foregoing places to points south of Vernon, add the various rates as given in the Vernon schedule.

VERNON.

Agent, S. A. Muir, Secretary of the Okanagan Telephone Co., Limited.

Day and night service during the week; Sunday hours, until 10.30 a.m.; from 5 to 6 p.m., and after 9 p.m.

Rates, Vernon-Kamloops long distance line: Offices between Vernon and Okanagan Falls, 10 cents per minute; between Fairview and Bradshaw s, 15 cents per minute; between Hedley and Otter Valley, 20 cents; between Aspen Grove and Kamloops, 25 cents. Minimum charge, 15 cents. From Vernon to Okanagan Landing, to Armstrong, and to Enderby, 10 cents per minute, with a minimum of 15 cents.

| | |
|-----------------------------------|---------------------------------|
| A | |
| 61 Asylum for Insane..... | 19 City Office..... |
| 87 Allen, M. V.....Res. | 20 C. P. R. Telegraph..... |
| 118 Ashcroft, A. E.....Surveyor | 28 C. P. R. Freight..... |
| 133 Armstrong, Capt..... | 36 Cooper & Christien..... |
|Res. Coldstream |General Merchants |
| B | |
| 3 Billings, Fred.....Res. | 43 Court House..... |
| 23 Billings, Fred...Bar. and Sol. | 46 Cameron, W. F..... |
| 23 Billings & Cochrane..... |General Merchant |
|Barristers and Solicitors | 48 Carew, Capt. A. C.....Res. |
| 26 Bell & McGoun.....Plumbers | 70 Crowell, T. E.....Res. |
| 29 Berry, R. E.....Druggist | 129 Crowell, T. E.....Works. |
| 38 Bank of Montreal..... | 71 Campbell Bros.....Furniture |
| 74 Bate, E. S.....Real Est., Ins. | 83 Campbell, H.....Butcher |
| 32 Birnie, Mrs. A...Boarding Hse. | 101 Coldstream Ranch..... |
| 96 Brewery..... | 132 Columbia Flour Mills..... |
| 137 Bank of Montreal.Rms. Upstrs. | 156 Cross, J. W.....Ranch |
| 143 Brew, S. A. H.....Res. | 155 Cook, E. C..... |
| C | |
| 7 Costerton, C. F.....Res. | 161 Cochrane, A. O.....Res. |
| 39 Costerton, C. F..... | 94 Dominion Express Co..... |
|Real Estate and Finance | 62 Downes, Capt.....Res. |
| 12 Coldstream Hotel..... | 67 Duncan, Dr.....Res. |
| 17 Corrigan, C. W.....Dentist | 92 Luncan, Dr.....Office |
| | 69 Dickson, P.....Res. |
| | 85 Dickson Land Co.....Rl. Est. |
| | 125 Denison, H. F..... |
| |Res. Coldstream |

- E**
 27 Ellison, Price.....Res.
 77 Edwards, G., police.....Res.
- F**
 126 Forester, Wm.....
 ...Painter and Paperhanger
- 134 Fitzmaurice, R.....Rl. Est.
- G**
 43 Government Office.....
 53 Galt, John...Consulting Engr.
 80 Guy, C. G. & Co. Rl. Est., Ins.
 89 Grange Hotel.....Mara Ave.
 91 Gordon, Alex.....Res.
 105 Glossop, Col...Res. Coldstream
 115 Giles, A. W...Res. Coldstream
 135 Grieve, W. R...Res. Coldstream
 79 Guy, C. G.....Res.
 157 Greenhow, Mrs.....Res.
- H**
 4 Hankey, G. A.....Res.
 25 Hankey, G. A.....Office
 5 Henderson, G. A.....
 ...Mgr. Bk. of Montreal, Res.
 38 Henderson, G. A.....
 ...Office, Bk. of Montreal
 40 Harwood, Jos...Exp-Transfer
 41 Hospital, Jubilee.....
 44 Hudson's Bay Co. Barnard Av.
 61 Hospital for Insane.....
 84 Harris, G. A.....Res.
 112 Husband, H. W.....
 ...Res. Long Lake
 116 Hutton, Capt...Greenhouses
 124 Henderson, E. R. Res. Coldstream
- I**
 111 Imperial Underwriters Corp'n..
- J**
 16 Jam Factory.....
 82 Johnson, G. C., Real Estate
 and Insurance.....Res.
 110 Johnston & Carswell.....
 ...Lumber Mill
 150 Jacques, F. B. Jeweller.....
 ...Res. and Store
- K**
 24 Kalaranka Hotel.....
 50 Knight, H. W.....Res.
 51 Knight, H. W. & Co.....
 ...Butchers and Packers
 104 Kidston, J. D...Res. Coldstream
 113 Kirkpatrick, Mrs. A. T.....
 ...Res. Coldstream
 117 Kent, Cresett...Res. Coldstream
 163 Knight, J. G.....Res.
- L**
 30 Lefroy, C. B.....Postmaster
 59 Lefroy, C. B.....Res.
 102 Lambert, Rev. J. H.....
 ...Eng. Church Rectory
 148 Laundry.....
 149 Lang, H.....Govt. Rd. Supt.
 151 Lang, H.....Res.
- M**
 1 Megaw, W. R...Gen. Merchant
 8 Megaw, W. R.....Res.
 22 Morris, Dr. O.....Office
 45 Morris, Dr. O.....Res.
 57 Muir, S. A.....Res.
 192 Muir, S. A.....Druggist
 58 Mutrie & Mutrie Rl. Est., Ins.
 93 Mutrie, R. J.....Res.
 121 Mutrie, J. T.....Res.
 78 Maddock Bros.....
 89 Marsden, Mrs. L.....
 ...Prop. Grange Hotel
 122 Morkiil, Geo. H...Rl. Est., Ins.
 123B—Murray, G. H. L.....
 139 Massonat, H.....Jeweler
 140 Mohr, C. W...Exp-Transfer
 154 Meldrum, J. A.....Accountant
 159 Manse (Presbyterian).....
- Mc**
 15 McKenzie & Martin.....
 53 McKenzie, G. S.....Res.
 65 MacDonal, K. C.....Office
 66 MacDonal, K. C.....Res.
 106 McLimont, R...Res. Coldstream
 153 McKenzie, A. P.....
 159 Macdonnell, Rev. Logie.....
- N**
 18 Neil & Cryderman.....Livery
 131 Neil, R. W.....Res.
- O**
 2 O'Brien, M. J.....Res.
 49 O'Brien, M. J., Wine and
 Spirit Merchant.....Office
 18 Okanagan Livery.....
 60 Okanagan Publishing Co.....
 76 Okanagan Produce Association
 90 Okanagan Hotel.....
 120 O'Neal, S.....Res.
 158 O'Keefe, C.....Res.
- P**
 14 Power House.....
 21 Palace Livery.....
 63 Pound, C. F. Painter, etc. Res.
 72 Priest's House (Rev. A. Garon)
 103 Polson, S.....
 108 Packing House (Coldstream)..
 130 Pigou, M.....Gasol. Expert
 64 Perry, Jones Co., Ltd.....
 Real Est. and Financial Agts.
 146 Perry, H. A.....Res.
 152 Pigou, M.....Res.
- Q**
 147 Quain, T.....
- R**
 37 Reynolds, F. S...Implements
 54 Rogers, R. H...Bar. and Sol.
 68 Royal Bank of Canada.....
 ...C. C. McRae, Mgr.
 72 Roman Catholic Priest.....
 75 Richards, B. M.....Barber
 81 Royal Hotel.....
 91 Reservoir.....

| | | |
|--|--|--|
| 119 Riggs, H. D. Res. Coldstream | 164 Tierney, Mrs. Res. | |
| 127 Rice, W. H. Res. | | |
| S | | |
| 6 Spinks, Judge (County Court) . | 9 Vallance, Jas. Res. | |
| 11 Simmons, E. C. | 35 Vallance, Jas. Vernon H'dware | |
| Chief Prov. Police Ok. Distct. | 35 Vernon Hardware. | |
| 31 Smith, S. C. Mill | 34 Vernon News. | |
| 33 Smith, S. C. Res. | 42 Victoria Hotel. | |
| 52 Smith, W. H. Grocer | 47 Vernon Hotel. | |
| 56 Swift, R. Res. | 83 Vernon Meat Market. | |
| 86 Smith Bros. Stationers | H. Campbell | |
| 88 Simms, C. D., Mgr. Hudson's | 141 Venables, A. F. Res. Coldstr'm | |
| Bay Co. Res. | 144 Vernon Fruit Co. | |
| 123A—Sunderland, E. J. | T. G. Wanless, Mgr. | |
| Res. Coldstream | | |
| 148 Steam Laundry. | W | |
| 162 Smith, J. Forsyth. | 10 Weeks, Arthur. Stat. Engrn. | |
| Principal Public Schools | 13 Williams, Dr. G. Phys.-Surg. | |
| T | | |
| 20 Telegraph Office. | 107 Walker, H. Res. Coldstream | |
| 73 Thompson, P. G. Res. | 109 Webster, J. L. Res. Coldstream | |
| 128 Turner, B. C. S. | 114 Wilmot, Capt. Res. Coldstream | |
| Res. Coldstream | 136 Williams, B. L. Res. Coldstr'm | |
| 132 Timmins, R. W., Mayor 1909 | 138 Wolsey, Mrs. Res. | |
| Office | 145 Wilmot, H. F., Mining Re- | |
| | corder, etc. Res. | |
| | 142 Wilson, John. Res. | |
| | 160 Whitelaw, J. Res. | |

KELOWNA TELEPHONE EXCHANGE

H. H. Millie, Prop. Local System and Agent for Govt. Line.

Sunday hours: From 9 to 10.30 a.m., and 5 to 6 p.m.

The fee for use of Vernon-Kelowna Long Distance line may be had on application to Central. Where Party-line is shown ask Central for party Wanted.

Rates for public telephone at central office: 10 cents for local messages and usual rate for long distance messages.

| | | |
|---|---|--|
| A | | |
| 78 Aviss, L. C. Boat Builder | 77 Cox, A. Res. | |
| 69 Ashcroft & Marks. Blacksmiths | 20 Collett Bros. Livery | |
| B | | |
| 51 Ball, Rev. J. Res. | P.L. Carruthers, E. M. Res. | |
| 3 Bank of Montreal. | 50 Council Chamber. | |
| P. Dumoulin, Mgr. | 7 Club, Kelowna. | |
| 8 Bankhead Ranch. | P.L. Copeland, R. A. Res. | |
| H. Burtch, Mgr. | 10 C. P. R. Station. | |
| 11 Buckland, F. M. Res. | 82 Campbell Bros. & Wilson. | |
| 25 Blackwood, C. Livery | Electricians | |
| 15 Boyce, Dr. Res. and Office | 91 Calder, W. B. M. Dry Goods | |
| 18 Burnette, A. O. Res. | 92 Crawford, W. Res. | |
| 71 Bailey, E. R., Postmaster. Res. | 93 Curts, J. Builder and Contr. | |
| 98 Boyce, Dr. Camp | D | |
| 156 Boyce & Huycke, Drs. Office | 24 Davy, R. Butcher | |
| 81 Burne, J. F. Office | 9 Dumoulin, P. Res. | |
| 95 Biggar | 32 DeHart, F. R. E. Res. | |
| C | | |
| 97 Courier Printing Office. | P.L. Dunne | |
| 48 Hewetson Res. | E | |
| 47 Central Okanagan Land Co. | 17 Ellicott, S. T. Implements | |
| Real Estate | 48 Elliott, S. T. Res. | |
| 12 Crowley & Co. Butchers | 67 Eutin, Axel. RI. Est. | |
| 41 Crowley, D. W. Res. | 83 Electric Power House. | |
| 68 Cameron, J. N. Blacksmith | F | |
| | 55 Fire Hall. | |
| | P.L. Fisher, Jas. Benvoulin | |
| | P.L. Fox, C. J. | |

- G**
2 Gaddes, Dr. Vet. Surgeon
- H**
28 Harvey, Chas., D.L.S. Res.
39 Hunter, W. A. Confectioner
66 Haug, Wm. Cement Wks.
72 Holman, L. Res.
P.L. Holman & Monckton.
 Tobacco Plantation, Ok. Mis.
36 Hewetson & Mantle. Rl. Est.
87 Havana Cigar Syndicate.
48 Hewetson Res.
- J**
62 Jones, J. W. Residence
34 Josselyn, C. C.
 Grocery Store, Flour and Feed
84 James Bros. Electricians
- K**
4 Knox, Dr. W. J. Res. and Office
64 Kelowna Hospital
70 Kelowna Canning Co.
74 Kerr, R. B. Barrister
21 Kelowna Saw Mill.
 D. Lloyd Jones, Manager
27 Kellar, Dr. Res. and Office
 5 Kelowna Land & Orchard Co.
 Office, E. M. Carruthers, Mgr.
40 Knowles, J. B. Jeweler
33 Kelowna Furniture Co.
 D. W. Sutherland, Mgr.
89 Kellar, Dr. Office
37 Kelowna Farmers' Exchange.
85 Kelowna Mfg Co.
P.L. Kelowna Sawmill Factory.
96 Keely, R., Civil Eng. Res.
- L**
16 Lake View Hotel.
 J. Bowes, Prop.
14 Lawson & Co., Ltd. Gen. Store
30 Lawson, Thos. Res.
31 Leckie, D. Hardware
26 Lloyd, D. Jones. Res.
1 Leckie, D. Res.
P.L. Lytle, Jas. E. Benvoulin
22 Lequime Bros. Gen. Store
- M**
44 Morrison & Co. Hardware
P.L. Morrison, R., Senior. Res.
P.L. Morrison, R. T., Junior. Res.
49 Meikle, Geo. Res.
- 100 Millie, H. H. Res.
99 Millie, H. H. Office
88 Monckton Res.
89 Matheson, Dr. R. Dentist
- Mc**
35 McJanett & Marsden.
 Bakery and Grocery Store
P.L. McEachern, D. Benvoulin
- N**
29 Nurses' Home.
 Miss Wanostrocht, Matron
76 Newby, E. Res.
- O**
94 Orchard City Record.
- P**
55 Police Station.
P.L. Pooley, W. R. Parklea.
46 Palace Hotel.
 A. Peabody, Prop.
53 Pitcairn, W. A. Res.
86 Prozesky, P. Res.
- R**
45 Rowcliffe, Geo. Res.
54 Rose, H. Prov. Police Cons.
43 Royal Bank. C. B. Daniels, Mgr.
61 Radcliffe, R. Res.
75 Rowcliffe Bros. Office
P.L. Renwick, W. Ok. Mission
P.L. Renwick, Thos. Ok. Mission
90 Royal Hotel.
- S**
63 Speers, T. G.
 Bureau of Information
6 Stirling & Pitcairn.
 Fruit Packers
65 Slaughter House.
 Crowley & Co.
56 Shephard, Dr. Dentist
57 Shephard, Dr. Res.
58 Stirling, T. W. Office
59 Stirling, T. W. Res.
P.L. Speers, T. G. Res.
79 Sutherland, D. W. Res.
- T**
23 Taylor, F. A. Res.
73 Trench, W. R. Druggist
60 Tooth, W. A. Rl. Est.
- W**
52 Wright, Rev. Parsonage
19 Willits & Co., P. B. Druggists

LAKE SHORE TELEPHONE COMPANY

PEACHLAND.

President, C. S. Stevens; Local Agent, Miss A. McDougall.

- | | | | |
|----------|--------------------------------|----------|------------------------------------|
| C | Red 3 Douglas, W. Res. | F | Red 6 Freele, W. Res. |
| D | Red 3 Douglas, W. Res. | G | Red 2 Garroway, W. J. Res. |
| E | 3 Elliott, C. G. Res. | H | 7 Hogg, R. J. Res. |

| | | | |
|----------|---------------------------|------------|---------------------------|
| L | | Mc. | |
| White | 1 Lipsett, Dr.....Res. | Red | 5 McColl, L. D.....Res. |
| M | | | 4 McKenzie, A. J.....Res. |
| | 6 Morrin, Thompson & Co.. | P | |
| | 8 Morrison, M. N..... | | 4 Pope, N.....Butcher |
| | Rl. Est and Exp. Office | Red | 1 Ritchie, T. N.....Res. |
| | | White | 2 Robertson, Dr.....Res. |

SUMMERLAND.

President, C. S. Stevens; Local Agent, W. H. Hayes.

| | | | |
|----------|---------------------------------|-----------|-------------------------------|
| A | | Mc | |
| Green | 5 Adams, S. H.....Res. | Green | 20 McIntyre, Rev. R. J...Res. |
| White | 1 Agur, R. H.....Res. | A | 2 McLaren, G. W.....Res. |
| B | 24 Agur, R. H...Boat-house | A | 10 McWilliams, G. A.... |
| White | 10 Angus, R. B..... | | Real Estate, Insurance |
| | Fruit Farm, Prairie Val. | B | 10 McWilliams, G. A...Res. |
| | 27 Andrew, Dr. F. W...Office | O | |
| Green | 1 Atkinson, Wm.....Res. | Brown | 3 Okanagan College..... |
| | 14 Armit & Steenson.Bakers | White | 5 Osler, F. L.....Res. |
| B | | P | |
| | 23 Bank of Montreal..... | Brown | 9 Parkdale Store..... |
| Gray | 3 Barthelomew, S.....Res. | Red | 5 Peters, W. A.....Res. |
| Black | 3 Bristow, H.....Res. | Blue | 6 Pineo, C. E.....Office |
| Red | 1 Brown, J. R.....Res. | R | |
| C | | Blue | 7 Randall, A.....Res. |
| Blue | 8 Campbell, J. W.....Res. | Brown | 4 Ritchie, James.....Res. |
| | 26 Canadian Pac. Ry...Office | Blue | 2 Ritchie, William.....Res. |
| Green | 8 Cartwright, Col. R...Res. | Blue | 6 Richardson Lumber Co. |
| | 12 Cordy, C. H...Rl. Est., Ins. | | Office |
| Black | 5 Cordy, C. H.....Res. | B | 15 Robinson, J. M.....Res. |
| D | | A | 9 Robinson, W. J..... |
| White | 2 Dale, Thomas.....Res. | | Real Estate, Insurance |
| | 26 Dominion Express Co... | S | |
| Black | 6 Derrick, A. A.....Dairy | Blue | 3 Sherk, B. H.....Res. |
| E | | Blue | 5 Simpson, Wm.....Res. |
| | 22 Egel & Co.....Grocers | | 18 Smith, Dr. C. M...Office |
| | 11 English, R. H.....Res. | White | 8 Solley, Rev. H. A...Res. |
| Black | 1 Estabrook, Rev. H. G.... | A | 24 Stark, Adam.....Res. |
| Black | 2 Estabrook, Willard...Res. | Green | 9 Stewart, R. H.....Res. |
| | 24 Elliott, A. B...Merchant | Brown | 1 Stevens, Chas. S..... |
| F | | | Office and Res. |
| Gray | 5 Fysh, F. A. H.....Res. | B | 9 Summerland Develop- |
| G | | | ment Co..... |
| White | 6 Gaffney, J.....Res. | | 17 S'land Drug Co....Store |
| Red | 8 Garnett, Thos. J...Res. | | 19 S'land Fruit Co...Office |
| Red | 2 Gartrell, James.....Res. | | 21 Summerland Hotel..... |
| | 16 Gartrell & Co...Butchers | | 13 S'land Supply Co. Central |
| Green | 7 Garnet Valley Saw Mill.. | Brown | 9 S'land Supply Co...Flat |
| | 25 Glenburn Cottage Hospit'l | Gray | 2 Sutherland, J. M...Res. |
| Gray | 4 Grey, George.....Res. | T | |
| H | | Black | 4 Taylor, R. E...X L Ranche |
| Red | 4 Hayes, W. H.....Res. | Green | 6 Theed, R. F.....Res. |
| Red | 7 Hatfield, A. S.....Res. | White | 9 Thompson, C. G...Res. |
| Green | 4 Hogg, K. S.....Res. | W | |
| | 25 Hospital..... | Red | 3 Webster, J. C.....Res. |
| White | 3 Hutton, Major E. E...Res. | Gray | 1 Woodburn, A.....Res. |
| L | | X | |
| Green | 3 Logie, J. L.....Res. | Black | 4 X. L. Ranche..... |
| M | | Y | |
| Blue | 1 Mitchell, J. J.....Res. | White | 7 Young, S. M.....Res. |
| | 33 May, E. B.....Res. | Z | |
| | | Red | 6 Zimmerman, O.....Res. |

PENTICTON.

President, C. S. Stevens; Local Agent, C. F. Layton.

| | | | |
|----------|-----------------------------|----------|----------------------------|
| B | | K | |
| 19 | B. C. Hotel..... | 27 | Kendall & Mascn..Rl. Est. |
| | ...W. H. Tapley, Prop. | 24 | King, W. R..... Res |
| C | | 25 | King & Co.... Merchants |
| 8 | Campbell & Kay..... | White 7 | Kinney, S. J..... Res. |
| |Lumber Merchants | L | |
| 4 | C. P. R. Station..... | 29 | Lake, E. S..... Grocer |
| 3 | Canadian Bank of Com- | White 5 | Laidman, H..... Res. |
| | merce, J. J. Hunter, Mgr. | A 23 | Latimer, F. H..... Res. |
| White 2 | Carless, C. L..... Res. | 49 | Layton, C. F..... Res. |
| 13 | Cleland, Rev. J. A.... Res. | M | |
| 21 | Crowley & Co... Butchers | 10 | Main, Henry.... Druggist |
| D | | A 31 | Marple, J. A..... Res. |
| Red 1 | DeBeck, H. L..... Res. | Red 3 | Mutch, E. W..... Res. |
| 20 | Dignan & Weeks.. Livery | P | |
| F | | 7 | Penticton Hotel..... |
| White 3 | Fowler, Miss B.... Res. | |A. Barnes, Prop. |
| G | | B 31 | Power, John..... Res. |
| 17 | Gahan, W. H. T..... | R | |
| | Barrister | 34 | Rathvon, L. A.... Res |
| Red 2 | Gardiner, Mrs..... Res. | S | |
| H | | White 6 | Size, Dr. P. F..... Res. |
| 33 | Hancock, Miss E. A.... | 12 | Smith, S. C., Lumber |
| 32 | Harris, Gordon..... | | Co., Ltd..... |
| | Jeweler | 15 | S. O. Land Co., Ltd..... |
| White 4 | Harris Bros.... Nursery | 9 | Steward, C. A. C.... |
| 22 | Hill, Norman.. Dry Goods | | Furniture |
| 30 | Hunter, J. J..... Res. | W | |
| J | | 6 | Wade, A. H.... Merchant |
| 11 | Jackson, Dr. C. A.... | 14 | Welby, W. E.... Livery |
| | Dentist | 16 | White, Dr. R. B.... Office |
| | | 5 | White, Dr. R. B.... Res. |

THEATRES AND PUBLIC HALLS THROUGHOUT THE VALLEY

SICAMOUS—No Public Hall.

MARA—No Public Hall.

ENDERBY.

No regular Theatre Building. Entertainments are usually held at Lodge Halls.

The **K. of P. Hall** has no stock scenery. Has electric light, piano, and raised platform. Seating capacity, about 200.The **Orange Hall** rents at from \$3 upwards for a Ball or Band Concert. Outside companies from \$5 to \$10, including decorations and piano. No city license. Seating capacity 150.

ARMSTRONG.

Foresters' Hall—Sec., F. C. Wolfenden—Seating capacity about 300. On ground floor, situated next Okanagan Hotel (Railway Ave). Furnace heat; electric light; stock scenery, and piano; 4 dressing rooms; auditorium 30x60 ft.; stage 14x30 ft. (footlights, etc. complete). Rent with piano, \$15. No city license.

VERNON.

Vernon Opera House—A. T. Johnson, Prop.—Seating capacity 400 to 450; newly fitted throughout; on ground floor; situated opp. C. P. R. Station; electric light; stock scenery and piano; 3 dressing rooms and banquet room; auditorium 34x60 ft.; stage 18x34 ft. (footlights, etc. complete). Rent locally, \$30; travelling companies on percentage. No city license required.

Oddfellows' Hall—Used for general assemblies, dances, lectures, etc. Upstairs. Seating capacity 200; no stage, etc. Fees on application to Sec.

Cameron's Hall—(Upstairs) Barnard Ave. West. (W. F. Cameron, Prop.) Seating capacity 100 to 150. Used for lectures and social gatherings. Small stage and piano; acetylene gas light; stove heat. Terms on application.

KELOWNA.

Raymer's Hall—Near wharf. Two halls occupy upstairs floor—small hall used for lodge purposes, large hall for musical and theatrical entertainments; seating capacity of large hall 400; good stage with dressing rooms near; piano; little stock scenery; gasoline lighted. Rent \$15. No city license. New theatre under construction on 1st floor—auditorium 40x110; stage 25x40; seating capacity 700; electric light; stock scenery and piano; dressing rooms.

Lequime's Hall—Over store. Used chiefly for social gatherings and music practice by Orchestral Society, etc. (Lequime Bros., Props.)

PEACHLAND.

The L. O. L. Hall—(2 min. from wharf), on ground floor; seating capacity 100 to 150; ordinary light and heat; organ and piano; no stage or scenery. Terms on application to Sec. (B. Robinson).

SUMMERLAND.

Empire Hall—(Over Summerland Supply Co.'s store). Seating capacity 200 to 250; stock scenery, piano, electric light; auditorium 30x50 ft.; stage 20x30 ft.; footlights; 1 dressing room. Rent \$10. No city license.

Orange Hall—(Upstairs in Bank Block). Used for lodge room and band practice.

NARAMATA.

Naramata Opera House—Upstairs over store. (Prop., Dr. R. C. Lipsett). Seating capacity 200; stock scenery and piano; auditorium 26x65 ft.; Stage 25x26 ft. Rent \$10.

PENTICTON.

Steward's Hall—Main St. (C. A. C. Steward, Prop.) Seating capacity 400; stock scenery, piano; two dressing rooms upstairs; auditorium 60x80 ft.; stage 30x16 ft.; footlights, gasoline light. Fee on application. No city license.

Woodmen's Hall—(Upstairs). Used for church and other social gatherings; no stage, etc.; seating capacity 75 to 100. Rate on application to Sec. (J. W. Edmonds).

Smith's Hall—This and the Woodmen's Hall may be rented on application to proprietors.



TRANSPORTATION

SUMMER SCHEDULE

The following table of stations on the S. & O. Branch and along the Lake shows mileage and fares. These are corrected to June 14th, 1908. (See Winter Schedule). There are no Sunday passenger trains. (Time is on the 24 hour system).

| Time. (Read Down) | Miles. | STATIONS. | Time. (Read Up) | Fare to Vernon. | Return (30 Days) |
|----------------------|--------|-----------------|--------------------|--------------------|---------------------|
| 8.15 | 0 | SICAMOUS JCT'N. | 17.00 | \$1.85 | \$3.10 |
| 8.45 | 12 | MARA | 16.30 | 1.35 | |
| 9.00 | 17 | GRINROD | 16.11 | | |
| 9.17 | 23 | ENDERBY | 15.38 | .95 | 1.60 |
| 9.42 | 32 | ARMSTRONG | 15.08 | .60 | 1.00 |
| 10.10 | 38 | LARKIN | 14.50 | .35 | |
| | | | Lv. 14.30 | | |
| 10.25 | 46 | VERNON | Arr. 14.15 | | |
| 10.45 | 51 | OKANAGAN LDG. | 14.00 | .20 | .35 |

OKANAGAN LAKE POINTS.

| From VERNON to | Fare. | Return Fare (Within 30 Days) |
|-----------------------------|--------|---------------------------------|
| WHITE MAN'S CREEK..... | \$.50 | \$.85 |
| KILLENEY | .60 | 1.00 |
| EWING'S | .65 | 1.10 |
| BRUCE'S LANDING | .70 | 1.20 |
| SHORT'S POINT | .75 | 1.25 |
| CARR'S LANDING | .80 | 1.35 |
| NAHUN (Kennard's Ldg.)..... | .85 | 1.45 |
| RAINBOW RANCH | .95 | 1.60 |
| WILSON'S LANDING | 1.20 | 2.00 |
| KELOWNA | 1.60 | 2.70 |
| HALL'S LANDING | 1.85 | 3.10 |
| MISSION | 1.90 | 3.20 |
| GELLATELY | 1.95 | 3.25 |
| PEACHLAND | 2.30 | 3.85 |
| CAMP HELENA | 2.65 | 4.45 |
| SUMMERLAND | 2.95 | 4.95 |
| NARAMATA | 3.00 | 5.95 |
| TROUT CREEK..... | 3.10 | 5.20 |
| PENTICTON | 3.35 | 5.60 |

Steamers will leave Okanagan Landing for Penticton at 13 o'clock Daily in Summer, except Sundays, calling at Short's Nahun, Kelowna, Gellately, Peachland, Summerland, Penticton. Returning Steamers will leave Penticton at 6 o'clock Daily, except Sundays, arriving Okanagan Landing 10.45 o'clock.

Following are the officers of the C. P. R. Lake Service Boats:

S. S. "Okanagan."
 Captain—G. L. Estabrook.
 Mate—Alex. Macdonald.
 Chief Engineer—Jno. Gray.
 Second Engineer—S. Peterson.
 Purser—L. D. Roach.
 Chief Steward—A. E. Gage.
 Freight Clerk—A. H. Arnold.

S. S. "Aberdeen."
 Captain—J. Weeks.
 Mate—M. Seaman.
 Chief Engineer—W. W. Jacobs.
 Steward—W. T. Leslie.
 Purser—J. A. Finlayson.

S. S. York takes the "Aberdeen" crew when the latter is not running.

WINTER SCHEDULE

Daily train both ways, except Sunday, to Okanagan Landing.

| South bound. | STATIONS. | North bound. |
|--------------|-----------|--------------|
| 9.25 | SICAMOUS | 18.15 |
| 9.55 | MARA | 17.40 |
| 10.25 | ENDERBY | 16.45 |
| 10.55 | ARMSTRONG | 16.10 |
| 11.15 | LARKIN | 15.50 |
| 11.40 | VERNON | 15.30 |

Steamer Okanagan runs between Okanagan Landing and Penticton, calling at Okanagan Centre, Kelowan, Gellatly's, Peachland, Summerland and Naramata on Monday Wednesday and Friday, south bound, and Tuesday, Thursday and Saturday north bound. Leaves Okanagan Landing at 13 o'clock and arrives in Penticton at 18. Returning leaves Penticton at 6 o'clock and arrives at Okanagan Landing at 10.45.

STAGE LINES.

(See also Livery Rates.)

The journey Southward from Penticton to the U. S. A. Boundary (and G. N. Ry.) is by stage. Two routes are open to the traveller, as under:—

The Penticton-Oroville Stage Line (W. H. Hine, Prop., Fairview), via Okanagan Falls (13 miles), Fairview (30 miles), Osoyoos (40 miles), and Oroville (50 miles) from Penticton. Leave Penticton (Commercial Stable), Tuesday, Thursday, Saturday at 6.30 a. m., returning Monday, Wednesday, Friday. Through Fare, \$6.00.

Penticton, Keremeos Station, Hedley and Princeton Stage Line (W. E. Welby, Prop., Penticton), leaves Penticton Tuesday, Thursday, Saturday 5 a. m.; returns Monday, Wednesday, Friday. Fare to Keremeos, \$4.00 (28 miles); to Hedley, \$6.00 (50 miles); to Princeton, \$9.00 (75 miles), from Penticton.

Intermediate Stage Lines and Ferry Crossings.

(North to South throughout the Valley).

Enderby-Mara (11 miles). No regular stage running.

Enderby-Mabel Lake (25 miles). No regular stage running.

Armstrong-Falkland (16 miles). Leave Armstrong Tuesdays and Fridays, 7 a. m.; calls at Hullcar, returning same day. Fare to Falkland, \$3.00; to Hullcar, \$2.00. (T. Ball, Prop., Armstrong).

No regular stage lines from Armstrong to Enderby (9 miles), to Vernon (15 miles), or Kamloops (74 miles).

Vernon to Kelowna Stage (Wm. Scott, Prop., Vernon), leaves Vernon Tuesday, Thursday, Saturday on arrival of train from the North. Leave Kelowna Monday, Wednesday, Friday, 8.30 a. m. Fare, \$1.50; return, \$3.00.

Vernon to Lumby (16 miles) leaves Vernon Monday, Wednesday, Friday at 1.30 p. m. Leave Lumby, Monday, Wednesday Friday at 8 a. m. Fare, \$1.50; return, \$2.00.

Lumby-Cherry Creek Stage (W. Hollingsworth, Prop., Cherry Creek) leaves Cherry Creek for Lumby every Monday, returns to Cherry Creek Tuesdays

Mabel Lake-Lumby Stage (Chris Sieglitz, Prop., Mabel Lake) leaves Mabel Lake every Thursday, 7.30 a. m.; returns same day, 1 p. m. Fare \$1.50.

Creighton Valley Stage (Andre Barbe, Prop.) leaves Creighton Valley every Saturday arriving at Lumby at noon; leaves Lumby afternoon same day.

Okanagan South to Kelowna (J. H. Baillie, Prop., Bellevue) makes trips on Mondays and Saturdays. S. S. "Okanagan" calls on Wednesdays going south.

Balcom-Summerland Stage, connecting with Prairie Valley (W. A. Doherty, Prop.), leaves Balcom Monday, Wednesday, Friday afternoon to meet C. P. R. boat; returning same day. Fare 50 cents.

STEAMBOATS AND FERRY LINES.

Okanagan Lake Service.—C. P. R. Passenger Boat "Okanagan," daily (in Summer), except Sunday, between Okanagan Landing and Penticton. (See Winter Schedule). S. S. "Aberdeen" and S. S. "York," on freight service, calling at all points. (The last named boat takes the "Aberdeen crew when running).

Long Lake Service.—Johnston-Carswell Co.'s Boat leaves the Mill Wharf Tuesday and Friday, 8 a.m. for Wood's Lake, returning same day. S. S. "City of Vernon" out of commission for the Winter.

Kelowna Westbank Ferry.—Double service daily. (L. A. Hayman, Prop.) Leave Kelowna 8.30 a.m. and 3.30 p.m.; leave Westbank 9 a.m. and 4 p.m. (In Summer 8.30 and 4 p.m.) Extra service Wednesday and Saturday: Leave Kelowna 11.30 a.m.; leave Westbank 12 noon. Rates, 25 cents for single trip; man and horse, \$1.00; perishable goods, 10 cents per 100 lbs.; freight, \$1.00 per ton. Special trips when required, to all points.

Summerland-Naramata Ferry.—(Okanagan Lake Boat Co., Ltd.; Gen. Mgr., C. E. Bentley). No Sunday service. Leave Summerland 8 a.m. and 3.30 p.m.; leave Naramata 8.45 a.m. and 4.30 p.m. Fare 15 cents single; 25 cents return. All freight, 10 cents per 100 lbs. Special trips to all points on the lake when required.

CLASSIFIED BUSINESS DIRECTORY

In Order of Towns from North to South

ACCOUNTANTS AND AUDITORS.

See also Real Estate Agents.)

R. E. Peel, Enderby.
 W. J. Lemke, Enderby.
 A. E. Morgan, Enderby.
 F. C. Wolfenden, Armstrong.
 J. M. Wright, Armstrong.
 J. T. Nutrie (chartered), Vernon.
 G. H. Morkill, Vernon.
 J. A. Meldrum, Vernon.
 J. D. McNeill, Vernon.
 S. A. H. Brew, Vernon.
 E. S. Jackson, Vernon.
 W. J. McDowall, Vernon.
 A. Yuile, Vernon.
 T. G. Wanless, Vernon.
 E. F. Lloyd, Coldstream.
 J. W. Wilks, Kelowna.
 H. O. Harpin, Kelowna.
 A. L. Meugens, Kelowna.
 J. Brooks, Westbank.
 K. Hogg, Summerland.
 Z. Faulkner, Summerland.
 I. B. Fulton, Summerland.
 G. Wolstencroft, Naramata.
 C. Were, Penticton.

AERATED WATER**MANUFACTURERS.**

M. J. O'Brien, Vernon.

AGENTS (GENERAL).

(See also C.P.R. and Dom. Express, Agricul. Implements, Etc.)

R. Bailey, Enderby.
 B. Francis, Armstrong.
 F. M. Daniels, Armstrong.
 Fisher & Sage, Armstrong.
 Orchard & Johnston, Vernon.
 A. Conn, Lumby.
 H. Lysons, Kelowna.
 R. S. Brown, Peachland.
 Summerland Fruit Co., Ltd., Summerland.
 Summerland Trust Co., Ltd., Summerland.
 Naramata Supply Co., Ltd., Naramata.
 J. A. Nesbitt, Penticton.

AGRICULTURAL IMPLEMENTS & MACHINERY.

(See also General Agents.)

B. Francis, Armstrong.
 F. S. Reynolds, Vernon.
 W. R. Megaw, Vernon.
 S. T. Elliott, Kelowna.
 Summerland Supply Co., Ltd., Summerland.
 Naramata Supply Co., Ltd., Naramata.
 See Hardware, Penticton.

AGRICULTURAL, TRADES AND FARMERS' ASSOCIATIONS.

(For Boards of Trade see Civic Boards and Bodies.)

- Enderby Farmers' Exchange, Enderby; Sec., C. E. Strickland.
 Armstrong Farmers' Institute, Armstrong; Sec., J. B. Bird.
 Armstrong Farmers' Union, Armstrong; Sec., W. A. Petrie.
 Armstrong & Spallumcheen Agricultural Society, Armstrong; Sec., J. B. Bird.
 Okanagan Farmers' Institute, Vernon; Sec., H. P. Lee.
 Okanagan & Spallumcheen Agricultural Society, Vernon; Sec., J. A. Meldrum.
 Farmers' Institute of Osoyoos, Kelowna; Sec., J. W. Wilks.
 Kelowna Agricultural and Trades Association, Kelowna; Sec., B. Macdonald.
 Peachland Fruit Growers Association, Peachland; Sec., J. R. Hogg.
 Summerland Farmers' Association, Summerland; Sec., C. H. Cordy.
 Southern Okanagan Fruit Growers' Association, Penticton; Sec., E. W. Mutch.
 Penticton Farmers' Exchange; Sec., E. W. Mutch.

ARCHITECTS.

- Claude P. Jones, A.A.I.C., Vernon.
 Robt. Bell (Bell and Constant), Vernon.
 F. Steadham, Vernon.
 J. M. Barnet, Short's Point.
 W. A. Peters, Summerland.

ARMSTRONG GENERAL.

- Armstrong Advertiser (See Printers and Publishers).
 Armstrong Board of Trade, Sec., A. E. Sage.
 Armstrong City Band, Sec., W. W. Wolfenden.
 Armstrong Creamery, Mgr., J. N. Hughes.
 Armstrong Farmers' Institute, Armstrong Farmers' Union, Armstrong and Spallumcheen Agricultural Society—(See Agricultural and Trades Associations).
 Armstrong Fire Brigade, Chief, W. T. Holtby.
 Armstrong Flour Mill (See Okanagan Flour Mill).
 Armstrong Light and Power Co (See Electricians).
 Armstrong Post Office, J. M. Wright, Postmaster, Railway Ave.

Armstrong Sawmill Co. (See Sawmills).

ARTISTS.

Alan Brooks, Okanagan Landing.

ASSESSORS.

Provincial Assessor, H. P. Christie, Ashcroft, B. C.
 Local Assessors (See Civic Boards and Bodies).

AUCTIONEERS.

B. Francis, Armstrong.
 Orchard & Johnston, Vernon.
 C. H. Cordy, Summerland.

BAKERS.

(See also Confectioners.)

- Mrs. Pound, Enderby.
 J. Iddings (Iddings & Horn), Armstrong.
 H. E. Hitchcock, Vernon Cafe, Vernon.
 J. W. Glover & Co., Vernon Bakery, Vernon.
 McJannett & Marsden, Kelowna.
 W. A. Hunter, Kelowna.
 Mrs. Howse, Peachland.
 Armit & Steensma, Summerland.
 Claughton Bros., Penticton.
 L. T. Roberge, Penticton Bakery.

BANKS.

- Bank of Montreal, Enderby; Sub Agent, A. Taylor.
 Bank of Montreal, Armstrong; Mgr., E. S. V. McClintock.
 Bank of Montreal, Vernon; District Manager, G. A. Henderson.
 Royal Bank of Canada, Vernon; Mgr., C. C. McRae.
 Bank of Montreal, Kelowna; P. DuMoulin.
 Royal Bank of Canada, Kelowna; Mgr., C. B. Daniel.
 Bank of Montreal, Summerland; Mgr., E. B. May.
 Canadian Bank of Commerce, Penticton; Mgr., J. J. Hunter.

BARBERS.

- H. N. Hendrickson, Enderby.
 A. N. Ratledge, Armstrong.
 G. Davis, Vernon.
 L. C. Hey, Vernon.
 B. M. Richards, Vernon.
 Jas. A. Stewart, Vernon.
 Lee Sing (Chinese), Vernon.
 J. Bouch, Kelowna.
 Crooke (Crooke & Macdonald), Kelowna.

T. Guy, Peachland.
 J. B. Woods, Summerland.
 H. Murk, Penticton.
 B. Baker, Penticton.

HARRISTERS AND SOLICITORS.

(See also Solicitors.)

W. E. Banton, Enderby.
 Bilings & Cochrane, Vernon.
 R. V. Clement, Vernon.
 R. H. Rogers, Vernon.
 J. F. Burne, S.M., P.M., etc., Kelowna.
 R. B. Kerr, Kelowna.
 W. T. J. Gahan, Penticton.

BATHS—PUBLIC.

(See Barbers.)

(BICYCLES AND REPAIRS.)

(See Machinists.)

BILLIARD HALLS.

(See Pool Rooms.)

BLACKSMITHS.

W. H. Hutchison, Enderby.
 F. A. Clayton, Armstrong.
 Wm. Biggs, Armstrong.
 John Gomm, Vernon.
 Chas. Heinze, Vernon.
 P. R. Christy, Vernon.
 Henry Schultz, Vernon.
 John F. Stainton, Vernon.
 Ashcroft & Marks, Kelowna.
 J. N. Cameron, Kelowna Carriage Works, Kelowna.
 D. White, Peachland.
 H. Williams, Peachland.
 W. R. Shields (Shields & Hatfield), Summerland.
 E. O. Delong, Penticton.
 T. Hudon, Penticton.
 J. Partridge, Penticton.

BOARDING HOUSES AND TEMPERANCE HOTELS.

Mrs. Pound, Enderby.
 Mrs. G. J. Wallace, Armstrong.
 Mrs. M. Peterson, Armstrong.
 Mrs. Finnerty, Vernon.
 Mrs. L. B. Marsden, The Grange Hotel, Vernon.
 Mrs. W. Southam, Vernon.
 Mrs. A. Birnie, Vernon.
 Mrs. Bainbridge, Vernon.
 Mrs. Evans, Vernon.
 Mrs. H. Gleed, Okanagan Centre.
 Mrs. W. Blackwood, Kelowna.
 Mrs. Hassall, Clifton House, Kelowna.
 Mrs. J. G. Hinman, Kelowna.

Mrs. Middleton, Kelowna.
 Peachland Hotel, Peachland.
 Summerland Hotel, Summerland;
 Mgr., Mrs. L. H. MacDowell.
 Naramata Hotel, Naramata; Mgr., J. S. Gillespie.
 Mrs. J. Evarts, Penticton.
 Mrs. T. Hudon, Penticton.

BOARDS OF TRADE.

Enderby Board of Trade—Pres., R. E. Peel; Sec.-Treas., A. E. Taylor.
 Armstrong Board of Trade—Pres., J. M. Wright; Sec., A. E. Sage.
 Vernon ("Okanagan") Board of Trade—Pres., Jas. Vallance; Sec., J. F. Smith.
 Kelowna Board of Trade—Pres., W. A. Pitcairn; Sec., R. B. Kerr.
 Peachland Board of Trade—Pres., W. Logan; Sec.-Treas., J. A. Morrin.
 Summerland Board of Trade—Pres., R. H. Agur; Sec.-Treas., C. H. Cordy.
 Penticton Board of Trade—Pres., J. R. Mitchell; Sec., W. J. Clement.
 Associated Boards of Trade of the Okanagan—Pres., G. A. Henderson; Sec., P. Dickson (Vernon).

BOAT BUILDERS.

F. Barnes, Enderby.
 Moberley & Hooper, Armstrong.
 W. P. Smith, Vernon.
 H. C. Thompson, Whiteman's Creek (Ok. Lake).
 N. Caesar, Caesar's Landing.
 L. E. Aviss, Kelowna (also livery).
 Kelowna Manfg. Co., Kelowna.
 J. Campbell, Peachland.
 Ok. Lake Boat Co. (also livery), Summerland and Naramata.
 R. Wilkins, Naramata.
 J. S. McDonald (also livery), Penticton.

BOOKSELLERS AND STATIONERS.

Enderby Drug and Stationery, Enderby.
 W. W. Wolfenden, Armstrong.
 Smith Bros. (also musical instruments), Vernon.
 A. T. Loveridge, Vernon.
 Crawford Stationery Co., Kelowna.
 W. R. Trench, Kelowna.
 Peachland Drug Store, Peachland; Mgr., R. W. Angus.
 Summerland Drug Co., Summerland.
 Naramata Supply Co., Ltd., Naramata.
 H. Main, Penticton.

BOOTS AND SHOES AND REPAIRS

W. H. Scott, Enderby.
 C. Addison, Armstrong.
 J. Hill, Armstrong.
 A. C. Lane, Vernon.
 Geo. Woods, Vernon.
 J. G. Hinman, Kelowna.
 V. Taylor & Co., Summerland.
 Naramata Supply Co., Naramata.
 N. Hill, Penticton.
 H. Oliver, Penticton.
 Moore & LeQuesne, Penticton.

BOWLING ALLEYS.

Star Billiard Hall, Vernon.
 M. Claughton, Smith St., Penticton.

BOX FACTORIES.

Moberly & Hooper (also sash and doors), Armstrong.
 W. R. Megaw, Lumby.
 Lang & Bywater, Peachland.
 Jas. Ritchie, Summerland.
 None at Penticton. (See Sawmills).

BREWERS.

N. Klausman, Vernon Brewery.

BRICK AND TILE WORKS.

Enderby Brick and Tile Co., Ltd., R.
 R. Gibbs, Prop.
 J. Laur, Armstrong.
 T. E. Crowell, Vernon.
 Kelowna Brick and Tile Works
 (Harvey & Co.), Kelowna.
 J. Winger, Peachland.

**BRICKLAYERS, PLASTERERS,
AND GENERAL MASONS.**

A. Baird, Enderby.
 Jas. Johnson, Enderby.
 Eli Waterson, Enderby.
 C. Carlson, Enderby.
 C. Hardy, Armstrong.
 A. Ferguson, Armstrong.
 W. C. Little, Armstrong.
 A. E. Norman, Armstrong.
 J. Teward, Armstrong.
 J. Highman (Mason), Vernon.
 A. C. Phillips, Vernon.
 Mark Phillips, Vernon.
 Geo. Hollis (Bricklayer), Vernon.
 F. W. Neison, Vernon.
 F. Sherwood (Bricklayer), Vernon.
 Geo. Coe (Mason), Vernon.
 Thos. Hunt (Mason), Vernon.
 J. Thomas (Plasterer), Vernon.
 John Highman (Cement Blk. Maker),
 Vernon.
 R. Purvis, Okanagan Centre.
 Chas. Clement, Kelowna.

J. Patterson, Kelowna.
 W. Haug (Supplies), Kelowna.
 Paul Brown, Peachland.
 B. Shaw, Peachland.
 J. Gummow, Peachland.
 F. C. Fagg, Peachland.
 Horace Durrant, Naramata.
 H. T. Sylvester, Summerland.
 H. J. Fenner, Summerland.
 H. C. Mellor, Summerland.
 H. Harlow, Penticton.

**BUILDERS AND CONTRACTORS.
(See also Bricklayers and Masons.)**

F. Barnes, Enderby.
 Jno. S. Johnstone, Enderby.
 Ira C. Jones, Enderby.
 J. M. Bird, Armstrong.
 McPherson & Holtby, Armstrong.
 W. Russell, Armstrong.
 O. Warner, Armstrong.
 Brown & Jamieson, Armstrong.
 R. Daniels, Armstrong.
 Thos. E. Crowell (also Supplies),
 Vernon.
 W. A. Cryderman, Vernon.
 Robert Ford, Vernon.
 John Glover, Vernon.
 Mark Phillips, Contracting Mason,
 etc., Vernon.
 A. C. Phillips, Contracting Mason,
 Vernon.
 William Thompson, Vernon.
 N. H. Caesar, Okanagan Centre.
 G. Patterson (Mason, Cement Blocks,
 Etc.), Kelowna.
 C. G. Clement, Kelowna.
 W. Haug (Contractors' Supplies),
 Kelowna.
 John Curtis, Kelowna.
 G. E. Ritchie, Kelowna.
 H. W. Raymer, Kelowna.
 J. A. Bigger, Kelowna.
 J. G. Robertson (also Mason), Sum-
 merland.
 H. J. Fenner (also Mason), Summer-
 land.
 Harvey, Summerland.
 H. C. Mellor, Summerland.
 Gartrell & Burtch, Summerland.
 Ireland & Co., Summerland.
 Nelson Bros., Summerland.
 McKay & Dawson, Naramata.
 Charles W. Johnson, Naramata.
 H. Harlow (also Bricklayer), Pen-
 ticton.
 Galarneau & McKenzie, Penticton.
 Kierstead & Steele, Penticton.
 Rathvon & Carliss, Penticton.
 E. Dawson, Penticton.

BUTCHERS.

Geo. Sharp, Enderby.

Geo. Murray, Armstrong.
 A. E. Maundrell, Armstrong.
 Geo. Maundrell, Sr., Armstrong.
 Hy. Campbell, Vernon.
 Knight & Co., Vernon.
 Robertson, Okanagan Centre.
 D. W. Crowley & Co., Kelowna.
 A. R. Davy, Kelowna.
 R. S. Brown, Peachland.
 Gartrell & Burtch, Summerland.
 Naramata Supply Co., Naramata.
 D. W. Crowley & Co. (Branch), Penticton.

CABINET MAKERS.

(See also Furniture Stores.)

McPherson & Holtby, Armstrong.
 Moberly & Hooper, Armstrong.
 J. Aitkin, Vernon.
 A. W. Richardson, Vernon.
 Chas. Baker, Vernon.
 R. Minns, Kelowna.

CANADIAN PACIFIC RAILWAY AGENTS.

(See also Dom. Express Agents.)

J. A. Morrison, Enderby.
 R. W. Kelly, Armstrong.
 T. J. Cumiskey, Vernon.
 C. H. Clarke, Kelowna.
 Geo. Ross, Summerland.
 Kirkpatrick, Penticton.

CANNERS.

Kelowna Canning Co. (Mgr., F. W. Fraser), Kelowna.
 Peachland Canning Co. (Mgr., Jas. Ritchie), Peachland.
 Southern Okanagan Canning Co. (Sec., J. S. Heales), Penticton.

CARPENTERS AND BUILDERS.

(See also Builders and Contractors.)

N. Grant (Carp.), Enderby.
 J. C. English (Carp.), Enderby.
 A. Shary (Carp. and Bldr.), Armstrong.
 W. Wells (Carp. and Bldr.), Armstrong.
 W. Needham (Carp. and Bldr.), Armstrong.
 H. Mead, Armstrong.
 James B. Aitkin, Vernon.
 Fred H. Aldred, Carp., Vernon.
 Jos. A. Atkinson (Carp.), Vernon.
 W. J. Baillie (Carp. and Bldr.), Vernon.
 D. R. Boucher (Carp.), Vernon.
 F. C. Botting (Carp.), Vernon.

Geo. Bowman (Carp.), Vernon.
 M. C. Doherty (Carp.), Vernon.
 A. Dunlop (Carp.), Vernon.
 J. J. Hull (Carp.), Vernon.
 Jas. Howie (Carp.), Vernon.
 M. Holland (Carp.), Vernon.
 J. J. Holland (Carp.), Vernon.
 E. Harris (Carp.), Vernon.
 Thos. E. Hough (Carp.), Vernon.
 John Howard (Carp.), Vernon.
 J. H. Irvine (Carp. and Bldr.), Vernon.
 D. C. Kennedy (Carp.), Vernon.
 F. L. Legge (Carp.), Vernon.
 T. B. Martin (Carp.), Vernon.
 J. F. Moffat (Carp.), Vernon.
 Jas. Maltman (Carp.), Vernon.
 D. Miller (Carp. and Bldr.), Vernon.
 Geo. McDonald (Carp.), Vernon.
 H. S. McMullen (Carp.), Vernon.
 D. P. McNary (Carp.), Vernon.
 H. G. Ogilvie (Carp.), Vernon.
 Jas. Pearey (Carp.), Vernon.
 W. Platten (Carp.), Vernon.
 Jno. Roberts (Carp.), Vernon.
 Robt. Rankine (Carp. and Bldr.), Vernon.
 Chas. Richards (Carp.), Vernon.
 A. W. Richardson (also Cabinet Mkr.), Vernon.
 W. Ryan (Carp.), Vernon.
 E. Smith (Carp.), Vernon.
 G. Thomas (Carp.), Vernon.
 J. C. Freeman, Okanagan Centre.
 Jas. Clarke (Carp. and Bldr.), Kelowna.
 R. Reed (Carp. and Bldr.), Kelowna.
 G. E. Ritchie (Carp. and Bldr.), Kelowna.
 D. Fraser & Son (Carp. and Bldrs.), Kelowna.
 W. Douglas (Carp. and Bldr.), Peachland.
 P. M. Dorland (Carp. and Bldr.), Peachland.
 B. McKenzie (Carp. and Bldr.), Peachland.
 J. B. Robinson (Carp. and Bldr.), Peachland.
 A. Miller (Carp. and Bldr.), Peachland.
 D. Kirkby (Carp. and Bldr.), Peachland.
 G. Keyes (Carp. and Bldr.), Peachland.
 Jas. V. Johnson (Carp. and Bldr.), Summerland.
 H. T. Silvester, Summerland.
 H. Harlow (See also Masons), Penticton.
 E. Thomas (Carp. and Bldr.), Penticton.
 James Creighton (Carp. and Bldr.), Penticton.

CARRIAGE BUILDERS AND REPAIRS.

F. M. Daniels & Sons, Armstrong.
 A. J. McMullen, Vernon.
 Hy. Schultz, Vernon.
 Kelowna Carriage Works (J. N. Cameron), Kelowna.

CELERY GROWERS.

(See also Horticulturists.)

E. R. Burnett, Armstrong.
 B. F. Young, Armstrong.
 J. Christian, Armstrong.
 W. Kingsbury, Armstrong.
 E. Copley Thompson, Vernon.

CEMENT BLOCK MAKERS.

(See also Masons.)

J. Johnson, Enderby.
 J. Laur, Armstrong.
 J. Highman, Vernon.
 C. Clement, Kelowna.
 W. Haug, Kelowna.
 H. Harlow, Penticton.

CHEMISTS.

(See Druggists.)

CIVIL ENGINEERS AND SURVEYORS.

P. Burnett, C.E., D.L.S., P.L.S., Enderby.
 P. S. Pelley, C.E., P.L.S., Otter Lake.
 W. R. C. Morris, C.E. (Consulting and Railroad), Vernon.
 J. Galt C.E., Etc (Consulting), Vernon.
 F. R. Johnson, C. E., M.I.C.E. (Consulting), Vernon.
 J. P. Burnyeat, C.E., P.L.S., Etc., Vernon and Summerland.
 A. E. Ashcroft, Coldstream, Vernon.
 Morris, Okanagan Centre.
 Chas. Harvey, B.A. Sc., C.E., D.L.S., Etc., Kelowna.
 R. R. Keely, C.E., E.E., M.M.E., Kelowna.
 W. Rand, C.E., D.L.S., Etc., Kelowna.
 W. T. Ashbridge, City Engineer, Kelowna.
 S. L. Long, C.E., P.L.S., Etc., Kelowna.
 F. Parkinson, Kelowna.
 J. A. Kirke, D.L.S., P.L.S., Summerland.

CIGAR FACTORIES.

Vernon Cigar Factory (L. Truxler), Vernon.
 Havana Cigar Syndicate (Mgr., P. Prozesky), Kelowna.

CIGARETTE MAKERS.

G. W. Corrinham, Vernon.

CLERGYMEN.

(See Churches.)

CLOTHIERS AND OUTFITTERS.

(See Gent's Outfitters and General Stores.)

CLUBS

(See Clubs and Social Organizations in Compendium.)

COAL MINES.

Enderby Coal Mine (Sec., D. T. Forbes; Pres., W. H. Harvey.

COLDSTREAM (GENERAL).

Coldstream Municipality (See Civic Boards and Bodies).
 Coldstream Ranch (Mgr., W. C. Ricardo; Sec., E. F. Lloyd).
 Coldstream School (See Schools).
 Coldstream Valley Fruit Packing Co., Ltd. (Mgr., W. C. Ricardo; Sec., E. F. Lloyd).

COLLEGES.

(See also Private Schools.)

Okanagan College (Prin., E. W. Sawyer), Summerland.

Columbia Flouring Mills Co., Ltd., Enderby and Vernon (Man. Dir., F. V. Moffet, Enderby).

CONFECTIONERS.

(See also Bakers.)

C. R. White, Armstrong.
 H. E. Hitchcock, Vernon.
 J. W. Glover & Co., Vernon.
 McJannett & Marsden, Kelowna.
 W. A. Hunter, Kelowna.
 R. G. How, Kelowna.
 Armit & Steenson, Summerland.
 E. A. Eigel, Summerland.
 E. S. Lake (Main St. Grocery, etc.), Penticton.

CONSTABLES.

(See Civic Officials in Compendium.)

CORDWOOD DEALERS.

(See also Trading Companies.)

Enderby Trading Co., Enderby.
 J. H. Dockstader, Armstrong.
 J. W. Rippington, Armstrong.
 W. H. Murray, Armstrong.
 A. W. Hunter, Armstrong.

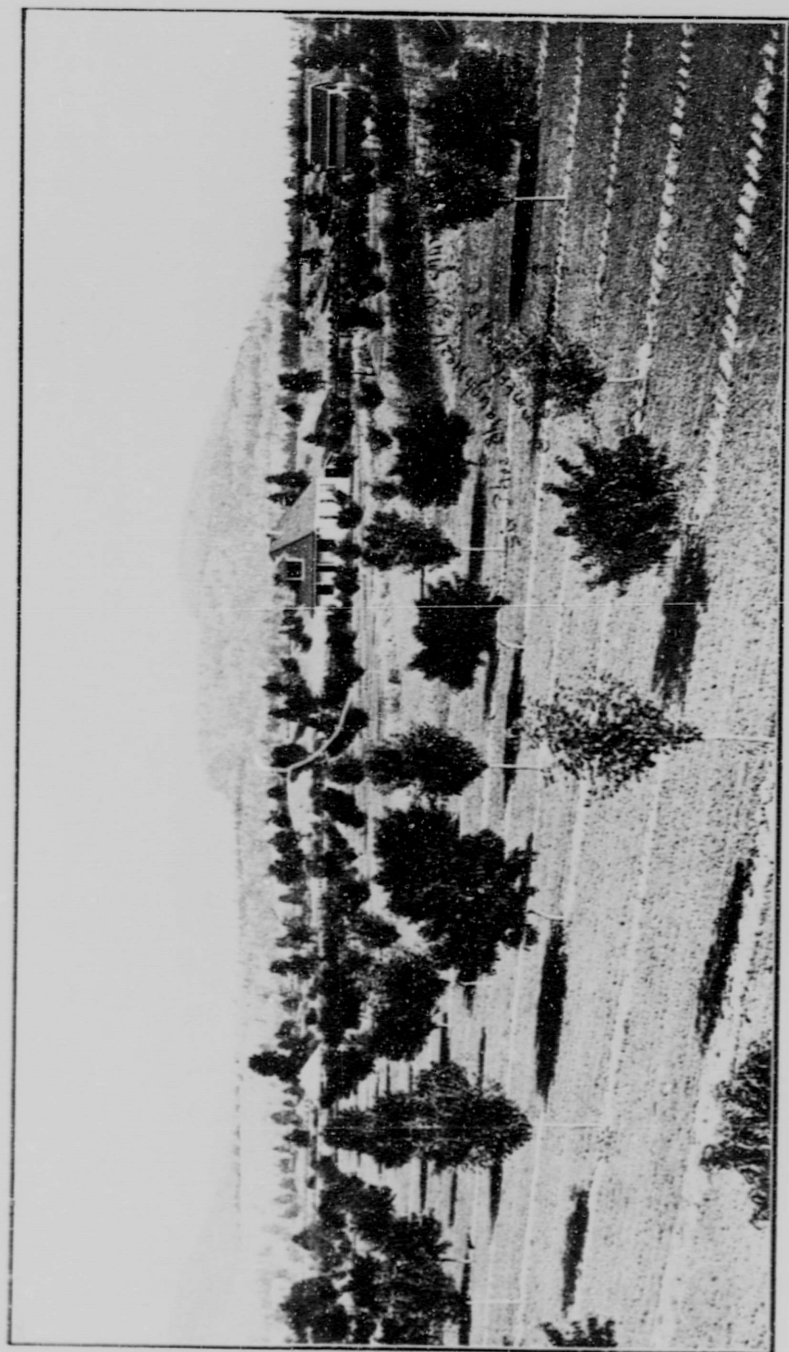

SIR THOS. SHAUGHNESSY'S ORCHARD, SUMMERLAND, B. C.

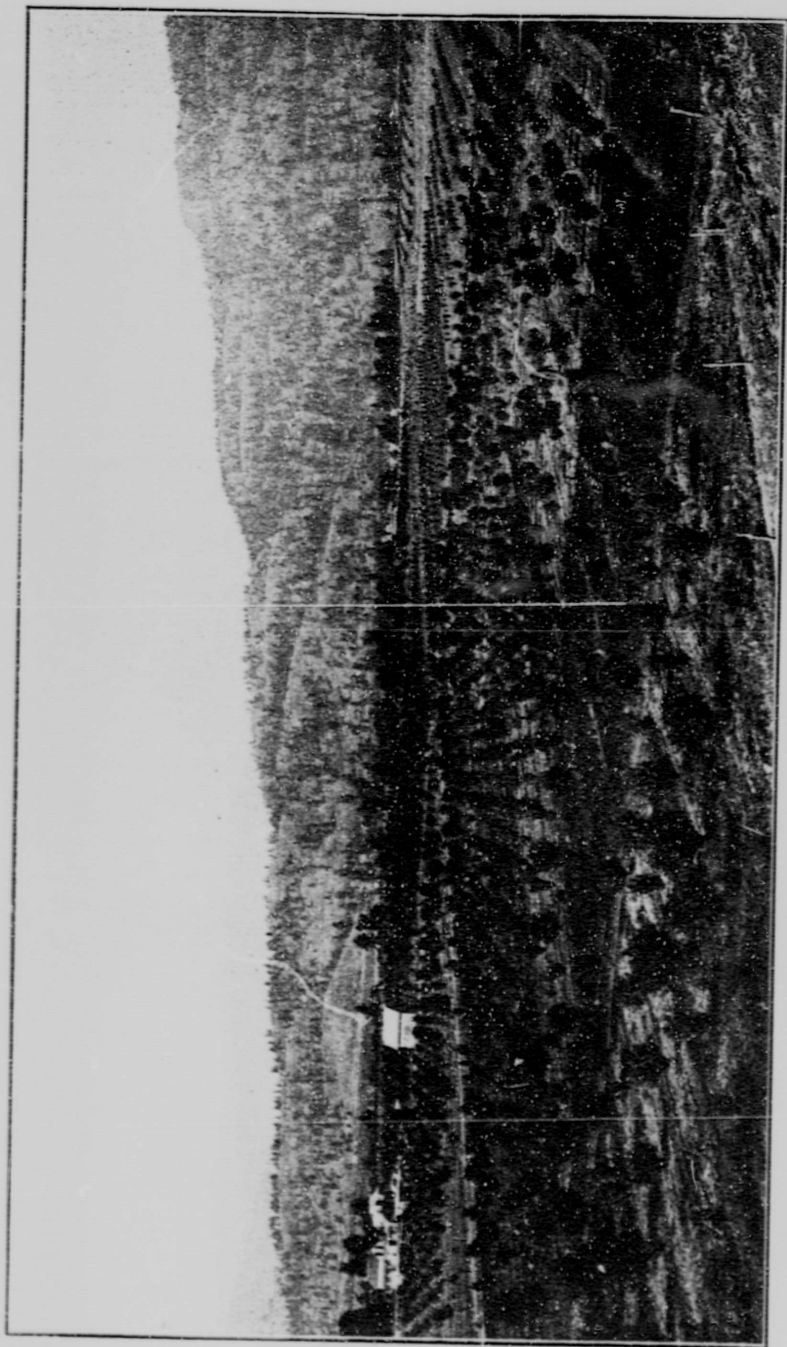

SECTION OF JONES' FLAT, SUMMERLAND, B. C.

Grinton & Cummings, Armstrong.
 J. Harwood, Vernon.
 W. Morley, Vernon.
 T. W. Robinson, Vernon.
 S. T. Elliott, Kelowna.
 L. D. McColl, Peachland.
 D. White, Peachland.
 Summerland Supply Co.
 Gartrell & Burch, Summerland.
 Naramata Supply Co., Naramata.
 John Kearns, Penticton.
 Dignan & Weeks, Penticton.

CREAMERIES.

Armstrong Creamery, Armstrong;
 Mgr., J. N. Hughes.
 Lumby Creamery, Lumby; Mgr., W.
 H. McGee.

CROCKERY AND GLASSWARE.
(See Grocery, General and Furniture Stores.)**CUSTOMS.**

Vernon Customs Office, Vernon;
 Chief Officer, John Duncan; Asst.
 Officer, A. Leishman.

DAIRIES.

(See also Creameries.)

P. Greyell, Enderby.
 Bird Bros., Armstrong.
 Mrs. G. Lynn, Hullcar.
 Crane Bros., Hullcar.
 J. A. Collicott, Armstrong.
 Harding Bros., Armstrong.
 F. Winters, Armstrong.
 R. Wood, Armstrong.
 H. Chapman, Vernon.
 Downing Bros., Vernon.
 Jas. Darrah, Vernon.
 White Valley Pure Milk Supply, Ver-
 non.
 J. A. Donaldson, Okanagan Landing.
 W. P. Barlee, Kelowna.
 J. W. Campbell, Summerland.
 H. M. McNeill, Penticton.

DENTISTS.

F. W. Fraser, Armstrong.
 C. W. Corrigan, Vernon.
 K. C. McDonald, Vernon.
 J. W. N. Shephard, Kelowna.
 R. Mathison, Kelowna and Summer-
 land.
 C. A. Jackson, Penticton.

DOCTORS.

(See Physicians and Surgeons.)

DOMINION EXPRESS OFFICES.
(See also Drug and Stationery Stores.)

G. E. Bellrose, C. P. R. Station, Ver-
 non.
 M. N. Morrison, Peachland.
 Geo. Ross, Summerland.
 J. Kirkpatrick, C. P. R. Agt., Wharf,
 Penticton.

DRAYMEN.

(See Express and Transfer.)

DRESSMAKERS.

(See also Milliners and Millinery Stores.)

Mrs. W. S. Fisher, Armstrong.
 Mrs. King (Children's), Vernon.
 Mrs. A. Reason, Vernon.
 Mrs. Aldred, Vernon.
 Miss O'Neill, Vernon.
 Mrs. M. E. Ward, Vernon.
 Mrs. McLean, Kelowna.
 Mrs. Calder, Kelowna.
 Miss L. Storey, Kelowna.
 Mdme. De Cacqueray, Kelowna.
 Misses Lane & Long, Peachland and
 Summerland.
 Misses Eadie & McIntyre, Summer-
 land.
 Mdme. St. Onge, Penticton.

DRY GOODS.

(See Gents' Outfitters, Millinery and General Stores.)

DRUGGISTS AND CHEMISTS.

Enderby Drug and Stationery Co.,
 Enderby; Mgr., A. Reeves.
 J. W. Currie, Armstrong.
 S. A. Muir & Co. (Central Telephone
 Exch.), Vernon.
 R. E. Berry, Vernon.
 W. R. Trench, Kelowna.
 P. B. Willits & Co., Kelowna.
 Summerland Drug Co., Summerland;
 Mgr., J. W. S. Logie.
 Naramata Chemical Co., Naramata.
 H. Main, Penticton.

EDITORS.

(See also Printers and Publishers.)

H. M. Walker, "Walker's Weekly,"
 Enderby.
 F. C. Wolfenden, "Armstrong Adver-
 tiser," Armstrong.
 J. A. McKelvie, "Vernon News," Ver-
 non.
 J. J. Langstaff, "Semi-Weekly Okana-
 gan," Vernon.
 C. H. Leathley, Ed. and Prop. "Or-
 chard City Record," Kelowna.

Geo. C. Rose, M.A., "Kelowna
"Courier," Kelowna.
J. F. Watkins, "Summerland Re-
view," Summerland.
Rev. A. T. Robinson, M.A., "Mission-
ary Arena," Summerland.
W. J. Clement, "Penticton Press,"
Penticton.

ELECTRICAL ENGINEERS.

F. Moffatt, Enderby.
Armstrong Light and Power Co.
R. D. Crook, with Armstrong L. &
P. Co.
H. Bayford, with Armstrong L. &
P. Co.
Vernon El. Light and Power Co.
W. F. Cook, with Vernon L. & P. Co.
M. H. Pigou, Vernon.
Jos. Edgar, Vernon.
Campbell Bros., Kelowna.
James Bros., Kelowna.
Summerland Light & Power Co.
P. Thornber, with Summerland Light
& Power Co.
M. Manchester, Naramata.

ELECTRICAL SUPPLIES.

(See Machinists; also City Corpora-
tion Offices.)

EMPLOYMENT AGENTS.

(See General Agents.)

ENDERBY (GENERAL).

Brass Band, J. C. English, Sec.
Brick and Tile Co., Ltd., Gibbs &
Baird Props.
Coal Mines, D. T. Forbes, Sec.
Civilian Rifle Assn., R. Wheeler,
Captain.
Drug and Stationery Co.
Farmers' Exchange, Chas. E. Strick-
land.
Fire Brigade, J. C. English, Chief.
Post Office, opp. C. P. R. Stn (E.
Trading Co. Store).
Sawmill (See Rogers Lumber Co.)
Flour Mill (See Columbia Flouring
Mill).
Trading Co., Ltd. (Bell, Woods and
Peel).

ESTATE AGENTS.

(See Real Estate.)

EXPRESS AND TRANSFER.

(See also Livery.)

Evans & Mack, Enderby.
A. E. Maundrell, Armstrong.
Jos. Harwood, Vernon.
C. W. Mohr, Vernon.

Geo. Dillon, Kelowna.
W. Dallin, Kelowna.
Trussler, Kelowna.
N. Pope, Peachland.
R. M. H. Turner, Naramata.
H. H. English, Summerland.

FARMERS' EXCHANGES.

(See "Agricultural Trades," and
"Farmers Associations.")

FERRY BOATS.

(See Transportation in Compendium.)

FINANCIAL AGENTS.

(See Real Estate.)

FIRE HALLS.

Enderby F. H., George St., near
Cliff St.
Armstrong F. H., Railway Ave.
Vernon F. H., at City Hall.
Kelowna Fire Hall, Water St.
Peachland F. H., Beach Ave.
Summerland F. H., at Wharf.
Penticton F. H., Main St.

FIRE AND LIFE INSURANCE.

(See Real Estate and Insurance
Agents, also General Agents.)

FISHMONGERS.

(See Butchers.)

FLORISTS AND NURSERYMEN.

(See also Horticulturists.)

W. E. Norman, Armstrong.
L. S. Gray, South Vernon.
K. G. Burnyeat, Vernon.
C. E. Hutton, Coldstream Valley,
Vernon; Mgr., W. Fleming.
A. E. Boyer, Kelowna.
F. R. E. DeHart, Kelowna.
H. Lysons, Kelowna.
W. Simpson, Summerland.
Harris Nursery Co., Penticton.

FLOUR AND FEED.

(See also Commission Agents, Flour
Mills, Gen. Stores and Livery.)

Okanagan Flour & Feed Co., Ltd.,
Armstrong.
A. P. McKenzie, Vernon.
C. C. Josselyn, Kelowna.
L. D. McColl, Peachland.
Summerland Fruit Co., Ltd.; Mgr.
R. H. English.
Naramata Supply Co.

FLOUR AND GRIST MILLS.

Columbia Flouring Mills Co., Ltd.,
Enderby and Vernon; Man. Dir.,
F. V. Moffet; Vernon Branch, R.
W. Timmins.
Okanagan Flour Mills Co., Ltd; Sec.
and Mgr., A. E. McFaul, Arm-
strong.

FRUIT PACKERS AND SHIPPERS.

Enderby Farmers' Exchange; Sec.,
Chas. E. Strickland, Enderby.
Winters & McNair, Armstrong; Mgr.,
A. E. Armitage.
Vernon Fruit Co., Ltd.; Mgr., T. G.
Wanless.
Coldstream Valley Packing Co., Ltd.;
Secy., Saml. A. H. Brew, office Ver-
non.
Okanagan Fruit Union; Prov. Sec.,
C. G. Guy, Vernon.
Stirling & Pitcairn; Mgr., T. W. Stir-
ling, Kelowna.
Rowcliffe Bros., Kelowna.
Kelowna Farmers' Exchange; Mgr.,
B. Macdonald.
Peachland Fruit Growers' Asscn.;
Sec., A. J. C. Clarence.
Summerland Fruit Growers' Ex-
change; Sec., C. H. Cordy.
Summerland Fruit Co.; Mgr., R. H.
English.
Southern Okanagan Fruit Growers'
Asscn.; Sec., E. W. Mutch, Pentic-
tion.

FURRIERS AND TAXIDERMISTS.

W. C. Pound, Vernon.

FURNITURE.

(See also General Stores.)

McPherson & Holtby, Enderby and
Armstrong.
Campbell Bros., Vernon.
Kelowna Furniture Co.; Mgr., D. W.
Sutherland.
Kelowna Mfg. Co.; Sec., R. Minns.
Penticton Furniture Co., C. A.C.
Steward.

GASOLINE EXPERTS.

(See also Machinists.)

F. Moffet, Enderby.
B. Francis, Armstrong.
M. H. Pigou, Vernon.
Fox Bros., Vernon.
James Bros., Kelowna.
G. R. Campbell (Lighting Specialist),
Kelowna.

GENERAL STORES.

Sicamous Store and Post Office, Mrs.
M. Finlayson.

Enderby Trading Co.; Mgr., R. Peel,
Bell Blk.
Harvey & Dobson; Mgr., W. H.
Harvey, Enderby.
Wheeler & Evans, Enderby.
Lamb & Foreman, Armstrong.
C. T. Daykin, Armstrong.
J. Fraser, Armstrong.
W. R. Megaw; Mgr., H. Cairns, Ver-
non; also at Lumby.
W. F. Cameron, Vernon.
Hudson's Bay Co.; Mgr., Chas. D.
Simms, Vernon.
Kwong Hing Lung (Chinese), Ver-
non.
Chong Lee (Chinese), Vernon.
R. Finlayson, Okanagan Ldg.
LeQuime Bros. & Co., Kelowna;
Mgr., E. Weddell.
T. Lawson & Co., Kelowna.
W. M. Collins, Westbank.
Morrin Thompson & Co., Peachland.
Summerland Supply Co.; Mgr., A. C.
Moreland.
A. B. Elliott, Summerland.
Naramata Supply Co., Ltd.; Mgr., J.
S. Gillespie.
A. H. Wade, Penticton.
King & Co., Penticton.
J. A. Schubert (Post Office), Pentic-
ton.

GENTS' FURNISHINGS.

(See also General Stores.)

M. E. Kennedy, Armstrong.
Allan & Martin (also Grocers),
Vernon.
Cooper & Christien (also Grocers),
Vernon.
Logie & McKenzie, Vernon.
Lang & Brodie, Kelowna.
W. B. M. Calder, Kelowna.
Oak Hall, Kelowna; Mgr., T. N. Mor-
rison.
N. Hill, Penticton.

GROCERS.

(See also General Stores.)

W. Robinson, Enderby.
W. F. Brett, Armstrong.
Cooper & Christien, Vernon.
Allan & Martin, Vernon.
William Moffard, Vernon.
William H. Smith, Vernon.
McJannett & Marsden, Kelowna.
C. C. Josselyn, Kelowna.
E. A. Eigel, Summerland.
Main St. Grocery (E. S. Lake), Pen-
ticton.

GUIDES (HUNTING.)

Mike Huppel, North Enderby.

James Christie, Vernon.
 Del Thomas, Vernon.
 D. McDougall, Kelowna.
 T. Simpson, Kelowna.
 Victor Boree, Kelowna.
 G. Gartrell, Summerland.
 J. W. Edmonds, Penticton.

GUNSMITHS.

(See Machinists.)

HARDWARE.

Andrew Fulton, Enderby.
 H. B. Morley, Armstrong.
 W. F. Brett, Armstrong.
 Vernon Hardware Co., Vernon; Mgr.,
 J. Vallance.
 D. Leckie, Kelowna.
 R. F. Morrison & Co., Kelowna.
 Penticton Hardware Co, Penticton;
 Mgr., J. C. Fleming.

HARNESS AND SADDLERY.

Joseph W. Evans, Enderby.
 C. L. Christian, Armstrong.
 Okanagan Saddlery Co., Vernon;
 Mgr., P. Cooper.
 S. C. King, Kelowna.
 V. Taylor & Co., Summerland.
 Moore & LeQuesne, Penticton.

HORSE TRAINERS AND DEALERS.

W. Gardner (Vernon Horse Mart),
 Vernon.

HORTICULTURISTS.

L. S. Gray, Vernon.
 Coldstream Ranch, Coldstream, Ver-
 non.
 C. E. Hutton, Coldstream; Mgr., W.
 Fleming.
 H. B. D. Lysons, Kelowna.
 F. R. E. DeHart, Kelowna.
 J. Gummow, Peachland.
 D. Gellately, Gellately.

HOSPITALS.

(See in Compendium.)

HOTELS.

C. P. R. Hotel (Mrs. Moore), Sica-
 mous.
 Hotel Bellevue, L. H. Congreve, Sica-
 mous.
 King Edward Hotel, Bell & Murphy,
 Enderby.
 Enderby Hotel, H. W. Wright, En-
 derby.
 Okanagan Hotel, Whiting & Rogers,
 Armstrong.
 Armstrong Hotel, E. H. Wood, Arm-
 strong.

Coldstream Hotel, H. G. Muller,
 Vernon.

Vernon Hotel, D. H. Cox, Vernon.
 Okanagan Hotel, Albers & Sigalet,
 Vernon.

Victoria Hotel, James Herdsman,
 Vernon.

Royal Hotel, A. McAuley, Vernon.
 Kalamalka Hotel, Geo. Raymond,
 Vernon.

Lumby Hotel, L. Christien, Lumby.
 Morand's Hotel (Temp.), L. Morand
 (also Tel. Office), Lumby.

Strand Hotel, Thompson & White.,
 Okanagan Landing.

Westbury Hotel (also P. O.), H.
 Glead, Okanagan Centre.

Lake View Hotel, J. Bowes, Kelowna.

Royal Hotel, J. E. Wheeler, Kelowna.

Palace Hotel, A. Peabody, Kelowna.

Bellevue Hotel, Gilbert Hassel, South
 Okanagan, near Kelowna.

Peachland Hotel (Temp.), Peach-
 land.

Summerland Hotel (Temp.), Mrs. L.
 H. MacDowell, Mgr., Summerland.

Naramata Hotel (Temp.), J. S. Gil-
 lespie, Mgr., Naramata.

Hotel Penticton, A. Barnes, Pentic-
 ton.

B. C. Hotel, W. H. Tapley, Penticton.

IMPLEMENT AGENTS.

(See Agricultural Implements.)

INFORMATION BUREAUS.

Orchard & Johnston, Vernon.

T. G. Speer, Kelowna.

C. H. Cordy, Summerland.

J. W. Edmonds, Penticton.

Insurance Companies.

Imperial Underwriters Corporation,
 Ltd.; Head Office, Vernon; A.
 Waring-Giles, Sec.

INSURANCE AGENTS.

(See Real Estate and General Agents,
 Accountants, Etc.)

IRRIGATION COMPANIES.

(See also Land Companies.)

Armstrong Light and Power Co.

Wood Lake Fruitlands Co.; Sec., H.
 P. Lee, Vernon.

White Valley Irrig. and P. Co.; W.
 C. Ricardo, Mgr., Vernon.

Maddock Bros., Ltd., Okanagan
 Centre.

Kelowna Land and Orchard Co.; Sec.,
 M. Graham Gorrie, Kelowna.

Central Okanagan Land Co.; Sec., J.
 W. Jones, Kelowna.

Peachland Irrigation & Power Co.;
Sec., M. N. Morrison, Peachland.
Summerland Development Co.; Man.
Dir., J. M. Robinson, Summerland
and Naramata.
Garnet Valley Land Co.; Sec., G. A.
McWilliams, Summerland.
Southern Okanagan Land Co.; Man.
Directors, W. T. Shatford and L.
W. Shatford, M.P.P., Penticton.

JEWELLERS, WATCHMAKERS AND OPTICIANS.

Frank Pyman, Enderby.
S. Dorer, Armstrong.
A. G. Hepinstall, Vernon.
F. B. Jacques, Vernon.
C. J. Whiten (R pairs and Engraving
only), Vernon.
J. B. Knowles, Kelowna.
E. I. Scott, Summerland.
Gordon Harris, Penticton.

JUDICIARY.

(See also Judiciary in Compendium.)
W. W. Spinks (County Court Judge),
Pleas. Valley Rd., Vernon.

JUSTICES OF THE PEACE.

(See Justices of the Peace and No-
taries Public in Compendium.)

KELOWNA (GENERAL).

Agricultural & Trades Assocn; Sec.,
B. Macdonald.
Bakery, W. A. Hunter.
Board of Trade; Sec. R. B. Kerr.
Brick and Tile Works, Ch. Harvey
& Co.
Cafe, McJannett & Marsden.
Canning Co., Ltd., Fraser Bros. &
Whitehead.
Carriage Wks., J. N. Cameron.
Choral Society (See Clubs, etc).
Civ. Rifle Assocn.; Sec., J. W. Wilks.
Club; Sec., W. G. Benson.
Courier; Geo. C. Rose, Prop. and Ed.
Farmers' Exchange; Mgr., B. Mac-
donald.
Fire Brigade; Chief, J. N. Cameron.
Furniture Co.; Mgr., D. W. Suther-
land.
Harness Emporium; S. C. King.
Hospital; Pres., T. W. Stirling, Sec.,
M. G. Gorrie.
Land & Orchard Co., Ltd.; Sec., M.
G. Gorrie.
Manufacturing Co; Reed, Small &
Minns.
Opera House (See "Theatres" in
Compendium).
Orchestral Society (See "Clubs," etc).

Post Office; E. R. Bailey, P. M.
Sawmill Co., Ltd.; Mgr., D. Lloyd-
Jones.
Telephone Office (and telegr.), H. H.
Millie.
Vernon Stage; W. Scott, Lake View
Hotel.
Westbank Ferry; L. Hayman, Prop.
(See "Transportation").

LADIES' TAILORING.

(See Milliners.)

LAND COMPANIES.

(See also Real Estate Agents.)

Dickson Land Co., Vernon.
Wood Lake Fruitlands Co., Ltd;
Agt., H. P. Lee, Vernon.
Maddock Bros., Ltd., Okanagan
Centre.
Kelowna Land and Orchard Co.,
Ltd.; Sec., M. G. Gorrie, Kelowna.
Beveridge & Keeley, Kelowna.
Central Okan. Land and Orchard Co.,
Ltd.; Sec., J. W. Jones, Kelowna.
How Land Co., Kelowna.
Kelowna Fruit and Land Co.; Sec.,
D. W. Sutherland, Kelowna.
Westbank Townsite Co.; Agt., L. L.
Lake, Westbank.
Peachland Townsite Co., Ltd.; Sec.,
M. N. Morrison, Peachland.
Summerland Development Co., Ltd.;
Sec., W. J. Robinson, Summerland.
Summerland Trust Co., Ltd.; Mgr.,
J. M. Robinson, Summerland and
Naramata.
Garnet Valley Land Co.; Sec., G. A.
McWilliams, Summerland.
C. P. Ry. Lands; Agt., J. R. Mitchell,
Penticton.
Southern Okan. Land Co., Ltd.; Sec.,
J. Power, Penticton.

LATHERS.

W. Sawyer, Armstrong.

LAUNDRIES.

Sing Lee (Chinese), Enderby.
Wong (Chinese), Enderby.
Kwong Lee (Chinese), Enderby.
Wing Ling (Chinese), Armstrong.
Wah Lee (Chinese), Armstrong.
A. J. Shary (Agent), Armstrong.
Vernon Steam Laundry, Vernon.
Hong Kee (Chinese), Vernon.
Hong Lee (Chinese), Vernon.
Sam Kee (Chinese), Vernon.
Wong (Chinese), Vernon.
Kwong Sing (Chinese), Kelowna.
Sam Lee (Chinese), Kelowna.
Yin Gee (Chinese), Kelowna.

Sam Sing (Chinese), Peachland.
 Hong (Chinese), Summerland.
 Mrs. Claire Lee, Naramata.
 Sam Lee, Penticton.

LIBRARIES.

Public School Library, Enderby.
 Public School Library, Armstrong.
 Vernon Public Library (At City Hall), 10 a.m. to 10 p.m. daily. Books issued Wed. afternoon and Sat. evenings. Librarian, A. Stansfield.
 Kelowna Public Library; new bldg., well equipped, Bernard Ave.; Hon. Librn., Frank Quinn.
 Peachland Public Library (At Presbyterian Church); Hon. Librn., Rev. C. W. Whyte.
 Summerland Library (Auspices W.C. T.U.), Temp. Room, Shaughnessy Ave., Summerland.

LIGHTING EXPERTS.

(See Electricians and Gasoline Experts.)

LIGHT AND POWER COMPANIES.

(See also Irrigation.)

Rogers Lumber Co., Ltd. (city light), Enderby.
 Armstrong Light and Power Co. (city), Armstrong.
 Couteau Light and Power Co., Ltd. (organising), Vernon.
 Vernon El. Light and Power Co. (city), Vernon.
 Kelowna L. and P. Co. (city), Kelowna.
 Summerland El. Light and Power Co. (city), Summerland.

LIME KILNS.

Vallery & Petrie, Armstrong.
 J. H. Carmichael, Vernon.
 P. Brown, Peachland.

LIQUORS AND CIGARS—WHOLESALE.

Revelstoke Wine & Spirit Co. (M. J. O'Brien), Vernon.
 L. X. Truxler, Cigar Factory, Vernon.
 Havana Cigar Syndicate; Mgr., P. Prozesky, Kelowna.

LIVERY.

(See Express and Transfer.)

Evans & Mack, Enderby.
 W. H. Murray, Armstrong.
 Polson Bros., Armstrong.

A. E. Maundrell, Armstrong.
 Neil & Cryderman, Vernon.
 Connant & Gibbons, Vernon.
 Jos. Harwood, Vernon.
 A. Hosler, Okanagan Centre.
 C. Blackwood, Kelowna.
 N. Pope, Peachland.
 Collett Bros., Kelowna.
 Summerland Fruit Co., Summerland.
 Dignan & Weeks, Penticton.
 W. E. Welby, Penticton.
 S. D. Hine, Fairview.

LONG LAKE NAVIGATION CO., LTD., VERNON.

(See Transportation.)

LUMBER COMPANIES.

(See also Sawmills.)

A. R. Rogers Lumber Co., Ltd., Enderby.
 S. C. Smith Lumber Co., Ltd., Vernon.
 Johnston-Carswell L. Co., Ltd., Long Lake, Vernon.
 Shannon Bros. L. Co., Okanagan Landing.
 Lang & Bywater (Trepanier Sawmill Co.), Peachland.
 Garnett Valley Lumber Co., Ltd.; Sec., J. Ritchie, Summerland.
 S. C. Smith Lumber Co., Ltd., Naramata.
 Greenhow-Richardson L. Co., Ltd. (Meadow Valley), Summerland.
 Campbell & Kay, successors to P. Lumb Syndicate, Penticton.
 S. C. Smith Lumber Co., Ltd., Penticton.

LUMBERMEN.

(See Timber Cruisers.)

LUMBY (GENERAL).

Box Factory, W. R. Megaw.
 Creamery; Mgr., W. H. McGee.
 Hotel, L. Christien.
 Post Office (at W. R. Megaw's Store).
 Sawmill; Mgr., W. Knowles.
 Telephone Office (at A. L. Morand's Hotel).
 Lumby-Vernon Stage Line; J. Genier, Prop.

MACHINERY.

(See Agricultural Implements and General Agents.)

MACHINISTS.

A. Rogers & Co., Vernon.
 Fox Bros., Vernon.
 Campbell Bros., Kelowna.

James Bros., Kelowna.
Shields & Hatfield, Summerland.

MASONS.

(See Bricklayers.)

MECHANICAL AND STATIONARY ENGINEERS.

(See also Elec. Eng. and Machinists.)

J. H. Hooper, Enderby.
W. Glenn, Enderby.
H. Swann, Enderby.
A. Young, Armstrong.
H. M. Ehmke, Armstrong.
H. Martin, Armstrong.
F. Hunter, Armstrong.
R. Hill, Armstrong.
W. Hallam, Armstrong.
O. Clinton, Larkin.
A. Weeks, Vernon.
John Bell, Vernon.
Victor Chicard, Vernon.
W. M. Gilmore, Vernon.
J. K. Kerr, Vernon.
W. J. Manning, Vernon.
James Bros., Kelowna.
Campbell Bros., Kelowna.
H. Lysons, Kelowna.
James Silver, Peachland.
P. Thornber, Summerland.
C. E. Bentley, Summerland.
H. N. Alexander (Marine), Summerland.
Geo. Gray, Naramata.
Mark Manchester (Electrician), Naramata.
C. N. Higgin, Summerland and Naramata.
T. Hudon, Penticton.
J. Partridge, Penticton.

MERCHANT TAILORS.

J. M. Paul, Enderby.
J. M. Paul, Armstrong.
R. J. Armstrong, Vernon.
C. Becker, Vernon.
Davies & Mathie, Kelowna.
E. O. James, Summerland.

MILLERS.

(See Flour and Grist Mills.)

MILLINERS AND MILLINERY STORES.

(See also Gen. Stores and Dress-making.)

Mrs. W. S. Fisher, Armstrong.
Miss E. Drew, Vernon.
S. A. Shatford (Also Dry Goods), Vernon.
Mrs. M. Tutecher, Kelowna.

Mdme. DeCacqueray, Kelowna.
Mdme. St. Onge, Penticton.
Mrs. Hood (Also Dry Goods), Penticton.

MILLWRIGHTS.

R. N. Kinney, Enderby.
James Johnson, Enderby.
N. Grant, Enderby.
Robert E. Maxwell, Deep Creek.

MINING ENGINEERS AND SURVEYORS.

(See Civil Engineers.)

MINING RECORDERS.

H. F. Wilmot, Vernon.
J. R. Brown, Fairview.

MOTOR CARS AND LAUNCHES.

(See Machinists, Gasol. Experts, and Agents.)

MUSIC TEACHERS.

Mrs. J. Crane, Enderby.
Miss N. Oswald, Armstrong.
Robt. Duncan (Band Sgt. O. M. R. Band), Vernon.
W. Nelson (Instructor Vernon Fire Brigade Band), Vernon.
F. W. Boyd (Bandmaster O. M. R. Band), Vernon.
W. H. Botting, Vernon.
William B. Pearson, Vernon.
John Reynolds, Vernon.
Robertson, H. R., Vernon.
Miss Hyslop, Kelowna.
J. M. D. Thomas (Organ and Theory), Kelowna.
Miss Smith, Kelowna.
H. Whitehead, Kelowna.
Mrs. C. W. Whyte, Peachland.
Mrs. Vivian, Peachland.
Miss E. W. Haines (Okan. College), Summerland.
Miss K. C. Davison (Okan. College), Summerland.

MUSICAL INSTRUMENTS AND MUSIC DEALERS.

(See Stationers.)

NARAMATA (GENERAL).

Development Co., Ltd.; Mgr., J. M. Robinson.
Summerland Ferry (Okanagan Boat Co.)
Naramata Hotel; Mgr., J. S. Gillespie.
Opera House (See Theatres in Compendium).
Post Office, at Supply Co. Store.

Rest Cure Sanitarium, W. C. McKechnie, M.D.C.M.
Supply Co., Ltd.; Mgr., J. S. Gillespie.

NAVIGATION COMPANIES.

(See also Steamboats and Ferry Lines in Compendium.)

C. P. Ry. Co. (See "Transportation" in Compendium for Officers, etc.)
Okanagan Lake Boat Co., Ltd.; Genl. Mgr., C. E. Bentley, Summerland and Naramata.

NEWSPAPERS AND PERIODICALS.

(See also Editors.)

Enderby—"Walker's Weekly," Mgr., H. N. Walker. Published Thursday; \$2 per annum.
Armstrong—"Armstrong Advertiser," Mgr., E. V. Chambers. Publ. Sat.; \$2 per annum.
Vernon—"Vernon News," Mgr., L. J. Ball. Publ. Thurs.; \$2 per annum. "Semi-Weekly Okanagan," Mgr., G. A. Harris. Publ. Wed. and Sat.; \$2 per annum.
Kelowna—"Kelowna Courier and Okanagan Orchardist," Mgr., G. C. Rose, M.A. Publ. Thurs.; \$1.50 per annum. "Orchard City Record," Prop., C. H. Leathley. Publ. Thurs.; \$1.50 per annum.
Summerland—"Summerland Review," Mgr., J. F. Watkins. Publ. Sat.; \$2 per annum. "Missionary Arena," Rev. A. T. Robinson, M. A. Publ. monthly.
Penticton—"Penticton Press," Mgr. W. J. Clement. Publ. Sat.; \$1 per annum.

NOTARIES PUBLIC.

(See Justices of Peace and Notaries Public in Compendium.)

NURSES (PRIVATE) AND NURSING HOMES.

(See also Hospitals.)

Mrs. J. Cass, Armstrong.
Mrs. McPherson, Armstrong.
Mrs. Ehmke, Armstrong.
Miss M. S. P. Ellis, Vernon.
Mrs. J. Widdcombe, Vernon.
Mrs. A. Griffin, Vernon.
Miss N. Milligan, Vernon.
Miss Wanostrucht (Nursing Home), Kelowna.
Mrs. R. D. Sinclair (Prop. Glenburne Cottage Hospital), Summerland.

Miss Hancock (Nursing Home), Penticton.
Mrs. McCall, Penticton.

NURSERIES.

(See Florists and Horticulturists.)

OAK HALL.

(See Gents' Furnishings.)

OKANAGAN (GENERAL).

Okanagan Associated Board of Trade; Pres., G. A. Henderson; Sec.-Treas., P. Dickson, Vernon.
Okanagan Board of Trade (Vernon); Pres., J. Vallanve; Sec., J. F. Smith.
Okanagan Centre Hotel and Post Office (Westbury); H. Gleed, Okan. Centre.
Okanagan College; Princ., E. W. Sawyer, Summerland.
Okanagan Electrical Supply Co., Campbell Bros., Kelowna.
Okanagan Farmers' Institute; Pres., R. J. Gillespie; Sec., H. P. Lee, Vernon.
Okanagan Flour and Feed Co., Ltd. (See Flour and Grist Mills).
Okanagan Fruit Union; Provisional Sec., C. G. Guy, Vernon.
Okanagan Hotel, Whiting & Rogers, Armstrong.
Okanagan Hotel, Albers & Sigalet, Vernon.
Okanagan Lake Boat Co., Ltd. (See Ferries in Compendium).
Okanagan Livery, Neil & Cryderman, Vernon.
Okanagan Mounted Rifles (See "Clubs," etc. in Compendium).
Okanagan Rifle Association; Pres., F. C. Wolfenden, Armstrong; Sec., F. J. Nixon, Summerland.
Okanagan Saddlery Co.; Mgr., P. Cooper, Vernon.
Okanagan Spallumcheen Agricultural Society; Pres., P. Dickson; Sec., J. A. Meldrum, Vernon.
Okanagan Sunday School Asscn.; Pres., Rev. C. W. Whyte, Peachland.

ORCHARD CITY REALTY MART.

A. Eutin, Kelowna.

ORCHARD CITY RECORD.

(See Newspapers.)

ORCHARD'S GUIDE AND DIRECTORY TO THE OKANAGAN.

E. A. Orchard, Ed. and Publ., Vernon.

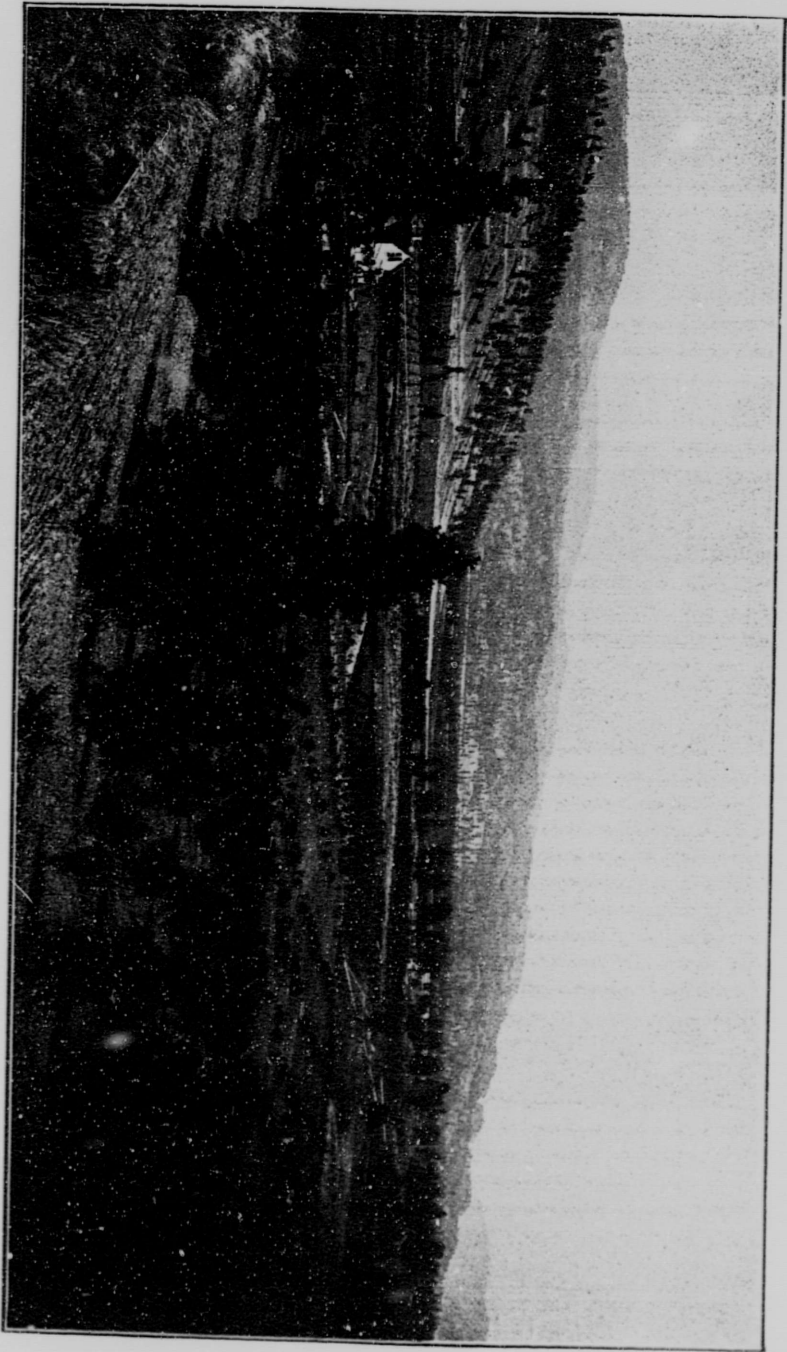

ORCHARDS AT PENTICTON, B. C.

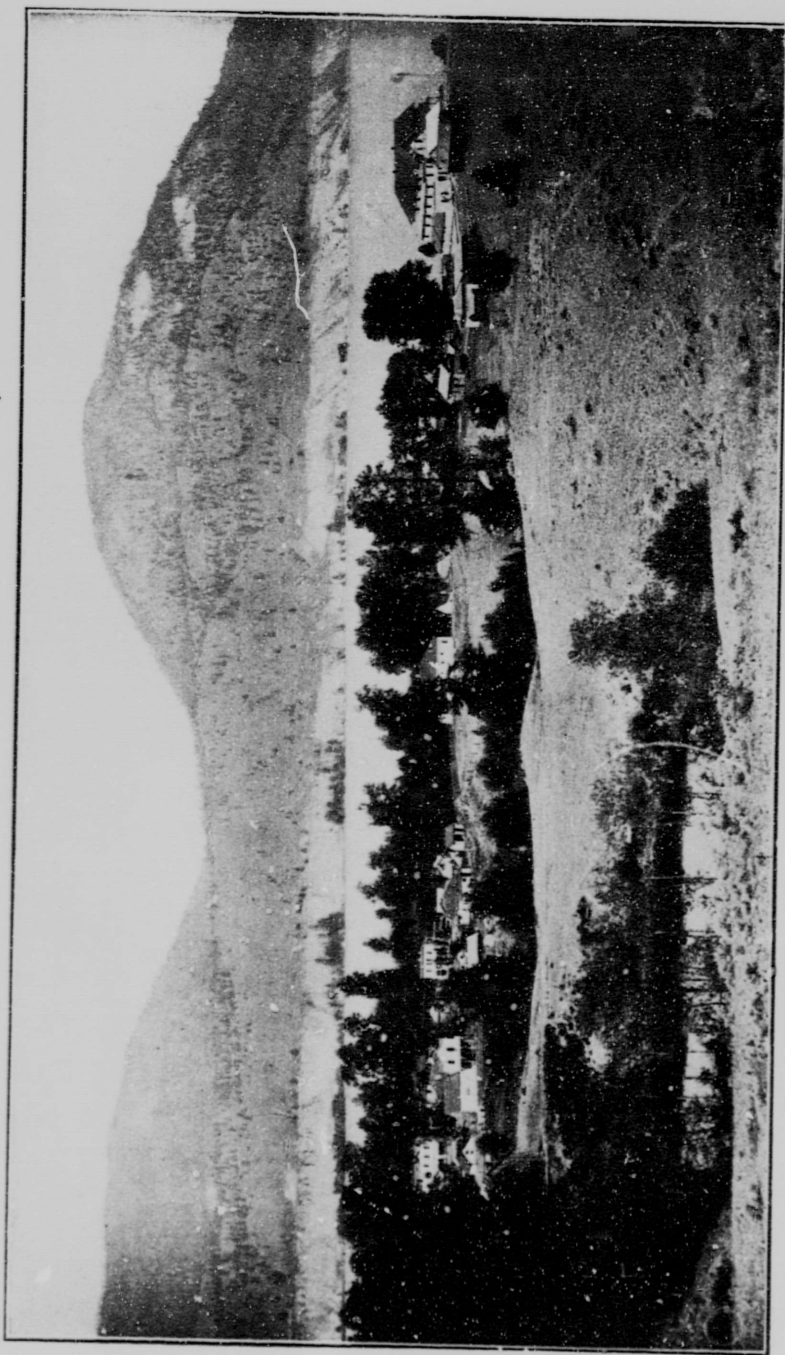

PENTICTON, B. C., AND OKANAGAN LAKE LOOKING WEST.

OPTICIANS.

(See Jewellers and Druggists.)

ORCHARDISTS.

(See also Pruners.)

R. A. Newman (orchard contractor),
Vernon.
W. Duke, Vernon.
W. Furniss, Vernon.
W. B. Higgins, Vernon.
G. C. Benmore, Kelowna.
S. G. Silke, Kelowna.

**PAINTERS (HOUSE AND SIGN)
AND GLAZIERS.**

James Bichard, Vernon.
Wm. Forester (store), Vernon.
J. C. Goupil (shop), Vernon.
James Grindell, Vernon.
William Hall, Vernon.
A. A. McMullen, Vernon.
John Paterson, Vernon.
Pound & Cook (shop), Vernon.
D. S. Rolston, Vernon.
O. H. Schultz, Vernon.
W. B. Young, Vernon.
G. Fuller, Kelowna.
T. H. Velta, Kelowna.
Budden, Sons & Co., Kelowna.
W. A. Lang, Peachland.
B. Shaw, Peachland.
Alec. Greaves, Summerland.
Martin Beavis, Summerland.
S. Bartholomew, Summerland.
E. J. Finch, Summerland.

PAPERHANGERS.

(See Painters.)

PATTERN-MAKERS.

Robert Osborne, Vernon.

PEACHLAND (GENERAL).

Board of Trade; Pres., J. Logan;
Sec., J. A. Morrin.
Canning Co.; Mgr., J. Ritchie.
Fruit Growers' Asscn.; Pres., W. J.
Garroway; Sec., J. R. Hogg.
Hotel (Temperance); Prop., E. B.
Dimock (See Hotels).
Irrigation Co; Sec., M. N. Morrison.
Orchestra; Sec., A. Smalls.
Post Office, Mrs. McDougall, P. M.
Real Estate and Fruit Co.; Mgr., W.
A. Lang.
Sawmill Co. (Also Box Factory),
Lang & Bywater.
Trading Co. (See Morrin Thompson
& Co.)
Townsite Co.; Pres., J. M. Robinson;
Sec., M. N. Morrison.

PENTICTON (GENERAL).

Athletic Asscn.; Pres., J. R. Mit-
chell; Sec., J. W. Edmonds (See
"Clubs," etc. in Compendium).
Bakery; L. T. Roberge.
Board of Trade; Pres., J. R. Mit-
chell; Sec., W. J. Clement.
Penticton Dairy, H. M. McNeill.
Farmers' Exchange (See Southern
Ok. Fruit-Growers' Asscn.)
Furniture Co., C. A. C. Steward.
Hardware Co., Main St.
Penticton Hotel (See Hotels).
Penticton Lumber Syndicate (See
Campbell & Kay).
Post Office, J. A. Schubert, P. M.
Rifle Asscn. (See "Clubs," etc. in
Compendium).
Penticton Store, A. H. Wade.

PHOTOGRAPHERS.

C. W. Holliday, Armstrong.
Miss E. Cook, Armstrong.
J. H. Hunter, Vernon.
B. R. LeBlond, Vernon.
R. L. Ewing, Ewing's Landing.
Hudson & Dunn, Kelowna.
Dillon, Kelowna.
F. C. Lever, Summerland.
J. W. Edmonds, Penticton.
E. S. Lake, Penticton.

PHYSICIANS AND SURGEONS.

H. W. Keith, Cliff St., Enderby.
P. D. Vankleek, Rosedale Ave., Arm-
strong.
E. Scatchard (Eye Specialist), Pat-
terson Ave., Armstrong.
E. J. Offerhaus, Lansdowne, near
Armstrong.
Osborn Morris, Barnard Ave., Ver-
non.
G. E. Duncan, Seventh St., Vernon.
Gerald Williams, Cor. Schubert and
Eighth Sts., Vernon.
Boyce & Huycke, Bernard Ave., Ke-
lowna.
W. A. Kellar, Bernard Ave., Ke-
lowna.
W. J. Knox, Cor. Pendozi and Ber-
nard, Kelowna.
Nash, Res. opp. Wharf, Peachland.
Chas. Smith, cor. 13th St. and Beach
Ave., Summerland.
F. W. Andrew, Gartrell Blk., Sum-
merland.
W. C. McKechnie, Naramata.
R. B. White, Main St., Penticton.

PIANOS AND ORGANS.(See Furniture Dealers and Sta-
tioners.)

PICTURES AND PICTURE FRAMING.

(See Furniture Dealers and Stationers.)

PLANING MILLS.

(See Sawmills and Sash and Door Factories.)

PLASTERERS.

(See Bricklayers.)

PLUMBERS.

(See also Hardware and Tinsmiths.)

A. Fulton, Enderby.
 R. P. Bradley, Armstrong.
 W. F. Brett, Vernon.
 Bell & MacGoun, Vernon.
 Jos. E. Ross, Vernon.
 W. J. Burroughs, Vernon.
 J. W. Sutherland, Vernon.
 Thos. Johnston, Vernon.
 R. F. Morrison, Kelowna.
 T. McLaughlan, Peachland.
 Borton & Finney, Summerland.
 H. V. McKenzie, Penticton.

POLICE—CONSTABLES.

B. Gardom (Prov.), Enderby.
 T. Skyrme, Patterson Ave., Armstrong.
 E. C. Simmons (Ch. Prov. Const. Okanagan Electoral Dist.), Mara Ave., Vernon.
 G. A. Edwards (Ch. City Police), 7th St., Vernon.
 H. Bailey (City Police), cor. 7th and Schubert, Vernon.
 H. Rose (Prov. Const.), Kelowna.
 T. Hidson (Ch. City Police), Kelowna.
 J. Tooth (Prov. Const.), Penticton.

POLICE MAGISTRATES.

(See J. P.'s, Notaries Public, Etc. in Compendium.)

PORK PACKERS.

(See Butchers.)

H. Knight & Co., Vernon.
 D. W. Crowley & Co., Kelowna and Penticton.

POST OFFICES.

(See also Govt. Wharves and Landings and P. O.'s in Compendium.)
 Sicamous Post Office (At Genl. Store), Mrs. M. Finlayson, P. M.
 Enderby P. O. (opp. C. P. R. statn.), W. H. Harvey, P. M.; Miss Mowatt, assistant.

Mabel Lake, G. Proctor, P. M.
 Armstrong P. O. (Railway Ave.), J. M. Wright, P. M.; Miss A. Hamill.
 O'Keefe P. O., Head of Okanagan Lake, C. O'Keefe, P. M.; (mails from Vernon).
 Vernon P. O. (Barnard Ave.), C. B. L. Lefroy, P. M.; Assists., W. C. Calhoun, Miss Baker.
 Lumby P. O. (Megaw's Genl. Store).
 Okanagan Centre P. O. (At Hotel), J. N. Eakins, P. M.
 Kelowna P. O. (Bernard Ave.), E. R. Bailey, P. M.; Miss N. Shaylor, Assistant.
 Westbank P. O., N. S. Marshall, P.M.
 Peachland P. O. (Opp. Wharf), Mrs. McDougall, P. M.
 Naramata P. O. (At Trust Co. Store), J. S. Gillespie, P. M.
 Summerland P. O. (Shaughnessy Ave.), W. H. Hayes, P. M.
 Prairie Valley P. O. (Balcomo), W. A. Doherty (See Stage Lines).
 Penticton P. O. (Smith St., near Hotel), J. A. Schubert, P. M.; E. O. Atkinson, Assistant.

POULTRY BREEDERS.

W. T. Marshall, Armstrong.
 E. T. Petar, Armstrong.
 Mrs. J. M. Bird, Armstrong.
 P. J. Mulraney, Armstrong.
 Coldstream Ranch Co., Ltd., Vernon.
 H. Johnson, Vernon.
 Mrs. Waring-Giles, Vernon.
 R. Chatterton, Okanagan Landing.
 P. W. Welch, Okanagan Landing.
 Dawson, Peachland.
 T. E. Moore, Summerland.
 L. S. Steeves, Naramata.
 T. R. Wellband, Naramata.
 I. Kent, Penticton.

PRINTERS AND PUBLISHERS.

(See Newspapers and Periodicals.)

PRIVATE SCHOOLS.

(See also Colleges.)

Miss Hodges, Coldstream, Vernon.
 Mrs. H. M. McNeill, Penticton.

PRODUCE ASSOCIATIONS.

(See Agricultural, Trades, and Farmers' Assocs., and Fruit-Packers and Shippers.)

PUBLIC SCHOOLS AND TEACHERS

(See Schools in Compendium.)

QUARRIES.

W. Elson (Stone), Enderby.
E. Lumsden (Granite), Armstrong.
F. E. R. Wollaston, Kelowna.

RAILWAY COMPANIES.

(See *Transportation in Compendium.*)

C. P. Ry. (Shuswap and Okanagan Branch).

REAL ESTATE AGENTS.

(See also *Land Companies.*)

Jas. Mowat, Enderby.
Creed & Pelly, Armstrong.
Fisher & Sage, Armstrong.
F. C. Wolfenden, Armstrong.
E. S. Bate, Vernon.
C. F. Costerton, Vernon.
P. Dickson, Vernon.
C. G. Guy & Co., Vernon.
G. A. Meeker, Vernon.
G. H. Morkill, Vernon.
A. T. Loveridge, Vernon.
H. P. Lee, Vernon.
Mutrie & Mutrie, Vernon.
Orchard-Johnston & Co., Vernon.
E. D. Watts, Vernon.
C. J. Hurt, Vernon.
Perry, Jones & Co., Ltd., Vernon.
R. Fitzmaurice, Vernon.
Maddock Bros., Ltd., Okanagan Centre.
Hewetson & Mantle, Kelowna.
H. C. Stillingfleet, Kelowna.
T. G. Speer, Kelowna.
Axel Eutin, Kelowna.
Jas. Brooks, Westbank.
M. N. Morrison, Peachland.
C. H. Cordy, Summerland.
J. M. Robinson, Summerland.
G. A. McWilliams, Summerland.
F. C. Manchester, Naramata.
M. C. Kendall, Penticton.
J. R. Mitchell, Penticton.
G. E. Winkler, Penticton.
J. W. Edmonds, Penticton.

RESTAURANTS.

(See also *Confectioners.*)

Mrs. Pound, Enderby.
Iddings & Horn, Armstrong.
H. E. Hitchcock (Vernon Cafe),
Vernon.
A. Strudwick (Majestic Cafe), Ver-
non.
Charley Chow (Chinese), Vernon.
Hong Sing (Chinese), Vernon.

SADDLERY.

(See *Harness.*)

SANATORIUMS.

Rest Cure Sanatorium, Naramata.

SASH AND DOOR FACTORIES.

(See also *Box Factories and Saw-
mills.*)

Moberly & Hooper, Armstrong.
S. C. Smith Lumber Co., Vernon and
Penticton.

SAWMILLS.

(See also *Lumber Companies.*)

Enderby Sawmill (See *Rogers Lum-
ber Co.*)
Armstrong Sawmill (T. K. Smith),
Armstrong.
Morgan & Jackson, Armstrong.
Wyatt & Fair, Armstrong.
Thomas Sharp, Armstrong.
Huntley & Martin, Armstrong.
Lumby Sawmill (Mgr., W. Knowles),
Lumby.
Mabel Lake (H. G. Nangle), Mabel
Lake.
Deep Creek Sawmill (S. C. Smith
Lumber Co.), Vernon.
Johnston-Carswell Lumber Co., Ltd.,
Long Lake.
Kelowna Sawmill Co., Kelowna.
S. Munson, Kelowna.
Crawford & Sons, South Okanagan,
near Kelowna.
W. J. Manning, Westbank.
Lang & Bywater (Trepanier Sawmill
Co.), Peachland.
Naramata Sawmill (See *S. C. Smith
Lumber Co.*), Penticton.
Campbell & Kay, Penticton.

SCAVENGERS.

J. R. Jennings, Vernon.
F. Prine, Penticton.

SECOND-HAND STORES.

G. Hollis, Vernon.
J. A. Nesbitt, Penticton.

SEEDS, GARDEN AND FIELD.

(See *Genl. Stores and Groceries, and
Horticulturists.*)

SEWING MACHINES.

(See also *Genl. Agents and Genl.
Stores and Furniture.*)

A. T. Loveridge, Vernon.

SHIPPING AGENTS.

(See *Fruit Packers and Shippers,
and Produce Associations.*)

SHIPWRIGHTS.

(See also Boatbuilders.)

- F. Wilkinson, Vernon.
 W. P. Smith, Vernon.
 H. C. Thompson, White Man's Creek,
 near Vernon.
 N. Caesar, Okanagan Centre.
 L. E. Aviss, Kelowna.
 R. Wilkins, Naramata.
 J. S. McDonald, Penticton.

SHOEMAKERS AND REPAIRS.

(See Boots and Shoes.)

SIGNWRITERS.

(See Painters.)

SOLICITORS.

(See also Barristers.)

- A. Bridgman, Pound Block, Vernon.

SOUTHERN OKANAGAN FRUIT-GROWERS' ASSOCIATION.

(See Fruit-Packers and Shippers.)

SOUTHERN OKANAGAN LAND COMPANY.

(See Land Companies.)

SPORTING GOODS.

(See Stationery, Hardware and General Stores.)

STATIONARY ENGINEERS.

(See Mechanical Engineers.)

STATIONERS.

(See Booksellers and Drug Stores.)

STEAMBOATS AND OFFICERS.

(See Navigation Companies and Transportation in Compendium.)

STEAM LAUNDRIES.

(See Laundries.)

STENOGRAPHERS.

- Miss J. S. Johnston, Vernon.
 F. J. Male, Vernon.
 Miss J. Smith, Vernon.
 Miss Earle, Vernon.
 Miss Lloyd, Vernon.
 Miss Switzer, Vernon.
 Miss McNaughton, Kelowna.
 Miss Wylde, Kelowna.

STONE CUTTERS AND STONE MASONS.

Ino. Russell, Vernon.

William Inkster (Vernon Marble and Granite Works), Vernon.
 David Watt, Vernon.

SUMMERLAND (GENERAL).

Summerland Board of Trade; Pres., R. H. Agur; Sec., Chas. H. Cordy.
 Book and Drug Co; Mgr., J. W. S. Logie.
 Citizens' Band; Sec., J. W. S. Logie.
 Civilian Rifle Assocn.; Pres., J. Gartrell; Sec., F. Nixon.
 Cottage Hospital ("Glenburne"); Mrs. R. D. Sinclair, Prop.
 Development Co.; Sec., W. J. Robinson.
 Fire Brigade; Capt., N. Glennie; Sec., J. Tait.
 Fruit Co., Ltd.; Mgr., R. H. English.
 Fruit-Growers' Exchange; Sec., Chas. H. Cordy.
 Summerland Hotel; Mgrs., Mrs. L. H. MacDowell.
 Light and Power (Municipal).
 Navigation Co. (Ok. Lake Boat Co.); Mgr., C. E. Bentley.
 Summerland-Naramata Ferry (Ok. Lake Boat Co.); Mgr., C. E. Bentley.
 Post Office, W. H. Hayes, P. M.
 Review (See Newspapers).
 Supply Co., Ltd. (See Genl. Stores).
 Trust Co.; Mgr., J. M. Robinson, Naramata.

TAILORS.

(See Merchant Tailors.)

TAXIDERMIST.

W. C. Pound, Pound Block, Vernon.

TELEGRAPH COMPANIES.

(See Railway Companies.)

TELEPHONE COMPANIES.

(See Telephone Directory.)

THEATRES.

(See Theatres and Public Halls in Compendium.)

TIMBER CRUISERS.

(See also Guides.)

- Albert Johnson, Enderby.
 Jas. H. Christie, Vernon.
 Del Thomas, Vernon.
 G. N. Gartrell, Summerland.
 J. W. Edmonds, Penticton.

TINSMITHS.

(See also Plumbers and Hardware.)
 E. A. Foster, Vernon.
 J. E. Ross, Vernon.
 J. W. Sanders, Vernon.
 J. W. Sutherland, Vernon.
 D. Leckie, Kelowna.
 A. Morrison, Kelowna.
 T. McLaughlan, Peachland.
 Jas. Silver, Peachland.

TOBACCONISTS.

(See Confectioners, General Stores
 and Book and Drug Stores.)

TRANSFER.

(See Express.)

UNDERTAKERS.

Jas. English, Enderby.
 McPherson & Holtby, Armstrong.
 Campbell Bros. (Furniture Co.),
 Vernon.
 Kelowna Manufacturing Co., Ke-
 lowna.
 L. D. McColl, Peachland.
 E. Graham, Summerland.
 C. A. C. Steward, Penticton.

UPHOLSTERERS.

(See Furniture Stores and Cabinet-
 makers.)

VALUERS.

(See Auctioneers.)

VERNON (GENERAL).

Agricultural Asscn. (See Agr. and
 Trades Asscns.)
 Bakery and Confectionery, J. W.
 Glover & Co.
 Bands (See Clubs, etc. in Compen-
 dium).
 Board of Trade (Okan. Bd. of Tr.);
 Sec., J. F. Smith.
 Brewery, N. Klausman.
 Cafe, H. E. Hitchcock.
 Carriage Works, A. J. McMullen.
 Cigar Factory, A. Truxler.
 Civilian Rifle Asscn.; Capt., A.
 Rogers; Sec., J. A. Meldrum.

Clubs (See Clubs, etc. in Compen-
 dium).
 ("Okanagan") Farmers' Institute;
 Sec., H. P. Lee.
 Fire Brigade; Chief, T. E. Crowell;
 Mgr., S. A. Shatford.
 Fruit Co., Ltd.; Mgr., T. G. Wanless.
 Hardware Co.; Mgr., Jas. Vallance.
 Horse Mart, W. Gardner.
 Hospital (See Hospitals); Sec., E. S.
 Bate.
 Hotel, D. H. Cox.
 Vernon and Okanagan Information
 Bureau, Orchard-Johnston & Co.
 Vernon-Kelowna Mail Stage (See
 Stage Lines in Compendium), W.
 Scott.
 Light and Power Wks. (City).
 Vernon-Lumby Stage, J. Genier,
 Lumby.
 Marble and Granite Works; Mgr., W.
 Inkster.
 Meat Market, H. Campbell.
 News Print. and Publ. Co., Ltd.;
 Mgr., L. J. Ball.
 Opera House (See Theatres in Com-
 pendium); A. T. Johnson, Prop.
 Operatic Society; Sec., J. Reynolds.
 Photo Studio, B. R. LeBlond.
 Post Office (Barnard Ave.), C. B. L.
 Lefroy, P. M.
 Skating Rink; Sec., S. A. Shatford.
 Steam Laundry; Mgr., J. J. Stubbs.

VETERINARY SURGEONS.

R. B. Hsley, Vernon.
 H. Gaddes (not practicing), Kelowna.
 S. C. Richards, D.V.S., Kelowna.
 R. C. Lipsett, Naramata.

WALLPAPERS.

(See Painters, Paperhangers and
 General Stores.)

WHEELWRIGHTS.

(See Carriage Builders, Blacksmiths,
 Etc.)

WINE AND SPIRIT MERCHANTS.

M. J. O'Brien, Vernon (See Aerated
 Water Manufacturers).
 Hudson's Bay Co., Vernon.



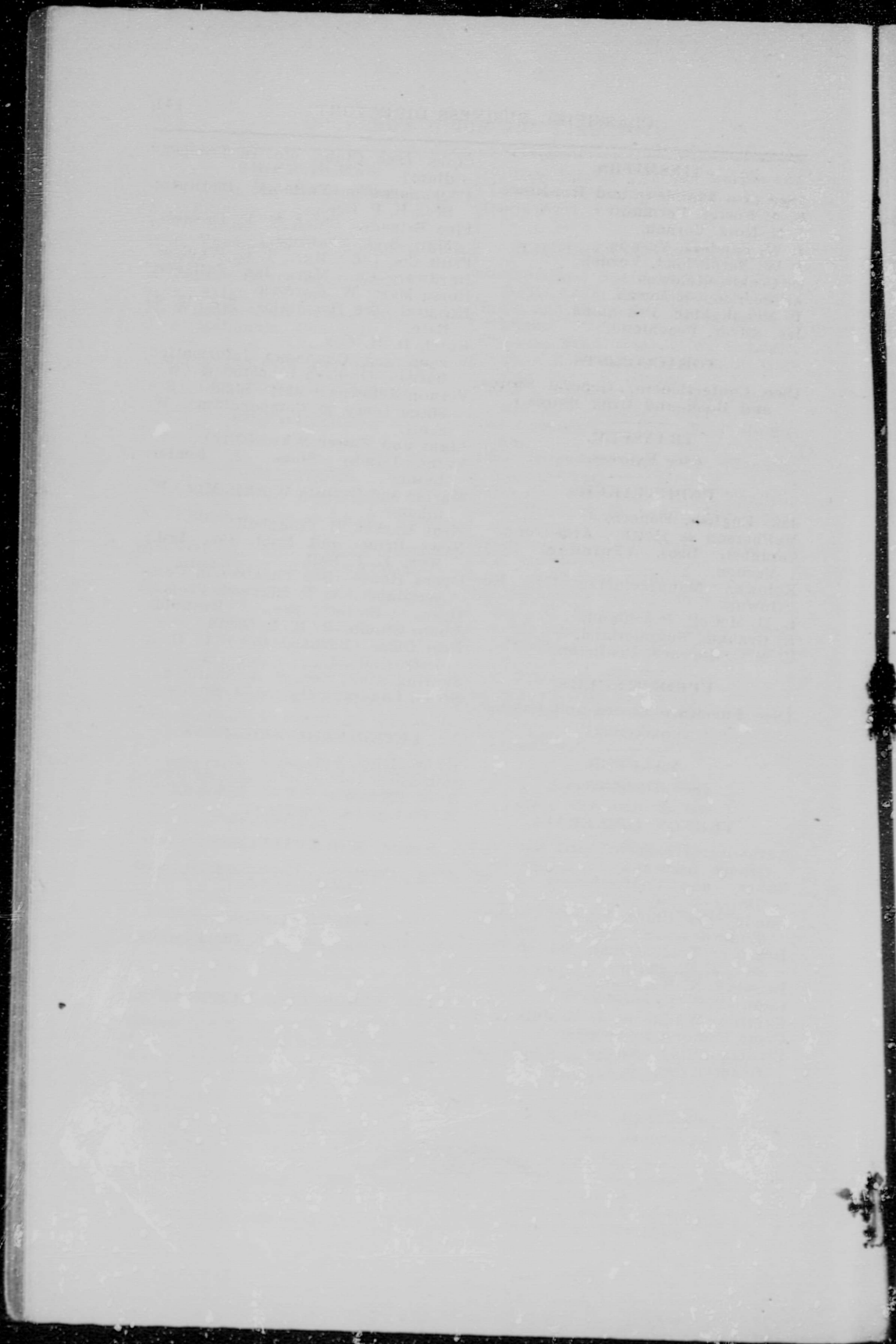

TABLE OF CONTENTS

DIRECTORY

| | Page. |
|---|-------|
| ARMSTRONG - - - - - | 19 |
| BLUE SPRINGS - - - - - | 45 |
| CHERRY CREEK - - - - - | 45 |
| CLASSIFIED BUSINESS DIRECTORY - - - - - | 123 |
| COLDSTREAM - - - - - | 47 |
| ENDERBY - - - - - | 13 |
| HILTON - - - - - | 45 |
| KELOWNA - - - - - | 55 |
| LONG LAKE - - - - - | 49 |
| LUMBY - - - - - | 43 |
| MARA - - - - - | 11 |
| NARAMATA - - - - - | 79 |
| OKANAGAN CENTRE - - - - - | 53 |
| OKANAGAN LAKE POINTS - - - - - | 55 |
| OKANAGAN LANDING - - - - - | 51 |
| OKANAGAN VALLEY - - - - - | 5 |
| PEACHLAND - - - - - | 68 |
| PENTICTON - - - - - | 81 |
| SICAMOUS - - - - - | 9 |
| SUMMERLAND - - - - - | 71 |
| VERNON - - - - - | 25 |
| WESTBANK - - - - - | 67 |

COMPENDIUM OF GENERAL INFORMATION

| | |
|---|----|
| ADVICE TO IMMIGRANTS - - - - - | 87 |
| BARBED WIRE (Measurement) - - - - - | 90 |
| BUILDING MATERIAL (Prices of) - - - - - | 89 |
| CANADIAN POSTAL RATES - - - - - | 99 |

| | Page. |
|--|-------|
| CALENDAR FOR 1909 - - - - - | 98 |
| CARRYING CAPACITY OF TILE - - - - - | 89 |
| CHURCHES - - - - - | 91 |
| CHURCH FESTIVALS AND HOLIDAYS - - - - - | 99 |
| CIVIC BOARDS AND BODIES - - - - - | 108 |
| CLUBS AND SOCIAL ORGANIZATIONS - - - - - | 94 |
| C. P. R. STEAMBOAT OFFICERS - - - - - | 121 |
| CUSTOMS (Exemptions from Duty) - - - - - | 91 |
| FRATERNAL SOCIETIES - - - - - | 96 |
| FRUIT TREE STATISTICS - - - - - | 111 |
| FUEL (Prices of) - - - - - | 89 |
| GOVERNMENT ROAD FOREMEN - - - - - | 99 |
| HOSPITALS AND PUBLIC INSTITUTIONS - - - - - | 101 |
| HUNTING AND FISHING NOTES - - - - - | 101 |
| JUDICIARY - - - - - | 104 |
| JUSTICES OF PEACE - - - - - | 105 |
| LIVERY RATES - - - - - | 105 |
| LUMBER (Prices of) - - - - - | 89 |
| NOTARIES PUBLIC - - - - - | 105 |
| OUTLAY AND RETURNS - - - - - | 106 |
| POST OFFICES AND MAIL DAYS (Okanagan Lake) - - - - - | 100 |
| PRODUCE AND LAND VALUES - - - - - | 109 |
| PROVINCIAL AND CIVIC OFFICIALS - - - - - | 108 |
| SCHOOLS - - - - - | 112 |
| SCHOOL TRUSTEES - - - - - | 113 |
| SHINGLES (Computing Quantities) - - - - - | 90 |
| STAGE LINES - - - - - | 122 |
| STEAMBOATS AND FERRY LINES - - - - - | 123 |
| STIPENDIARY AND POLICE MAGISTRATES - - - - - | 105 |
| TELEPHONE DIRECTORY - - - - - | 114 |
| THEATRES AND PUBLIC HALLS - - - - - | 119 |
| TRANSPORTATION (Summer and Winter Schedules) - - - - - | 121 |
| WAGES (Tables of) - - - - - | 87 |
| WHARVES AND LANDINGS (Okanagan Lake) - - - - - | 100 |

The Wise Tourist Engages a Guide

WHY?

Because he knows that a good guide will enable him to see and know the most interesting points in the shortest time, and know them better than if he were to go on a tour of investigation by himself.

The Wise Prospective Settler Should Also Engage a Guide

WHY?

Because when he is looking for a spot where he wishes to make a home he naturally wants to be reasonably sure that he has selected the most satisfactory place. And how can he do this unless he has made himself familiar with the special features of the various sections of the district he has in view? Ask us to send you The Vernon News FREE FOR ONE MONTH, and we are satisfied that if it is the Okanagan District you are thinking about, The Vernon News will be your guide.

Vernon News Ptg. & Pub. Co., Vernon, B.C.

Let The Vernon News Be Your Guide