The London Advertiser

LONDON, ONT., SATURDAY, JUNE 20, 1925.

Miss Cecilia Lewis, daughter of Mrs. Harry Lewis, Queen's avenue, London
—Study by Sanders Studio

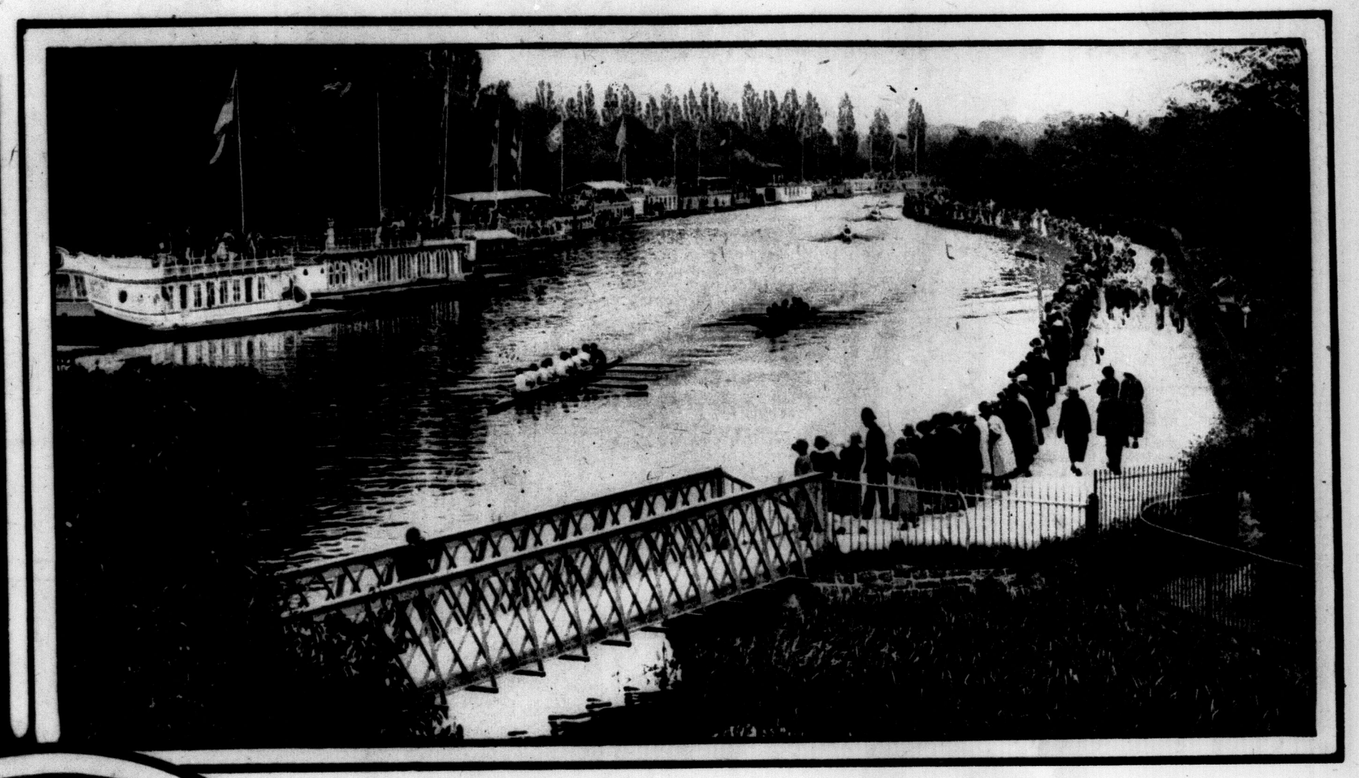

Boat racing at Oxford, England

Mrs. R. B. Ross of Gerrard street, London, and her two children, Bruce and Jane
—By courtesy of C. Plomley.

Mrs. Arthur Mortimore, who, before her marriage this week to Maj. Mortimore of London, was Miss Elsie Chalcraft of Toronto

Miss Jessie Gillespie, daughter of Mr. and Mrs. G. H. Gillespie, London, whose marriage takes place to-day in the First Presbyterian Church
—Portrait by Sanders Studio.

St. Andrew's Presbyterian Church

Lois Wilson, the movie star

Miss Miriam Eckert, daughter of Mr. and Mrs. R. C. Eckert of London, who is a graduate this year of the Emerson School of Oratory, Boston

French Colonial troops marching outside the city of Rabat against the Moroccans

An efficiency and speed unthought of half a century ago is to-day routine in the London fire department. The force, now fully motorized, presents an imposing picture with its eight trucks and 65 men ready to respond to danger's call at any minute of day or night
—Photo by Rea.

The famed peace of Waikiki beach, Hawaii, rudely disturbed by Uncle Sam's naval Maneuvers

Prince Yamashina, cousin of the Prince Regent of Japan, and his bride, the daughter of the Count and Countess of Sakai

Helen Glass, boosting the idea that everyone should decorate for the Shriner's convention in Los Angeles

The recently elected president of the Associated Advertising Clubs of the World, Mr. C. K. Woodbridge of New York

The new Governor-General of Australia, Major Sir John Lawrence Baird

Captains of French and English feminine soccer teams kiss before combat in London

A scene in Syracuse, N.Y., typical of the damage done by the recent tornado - like storm which swept the east

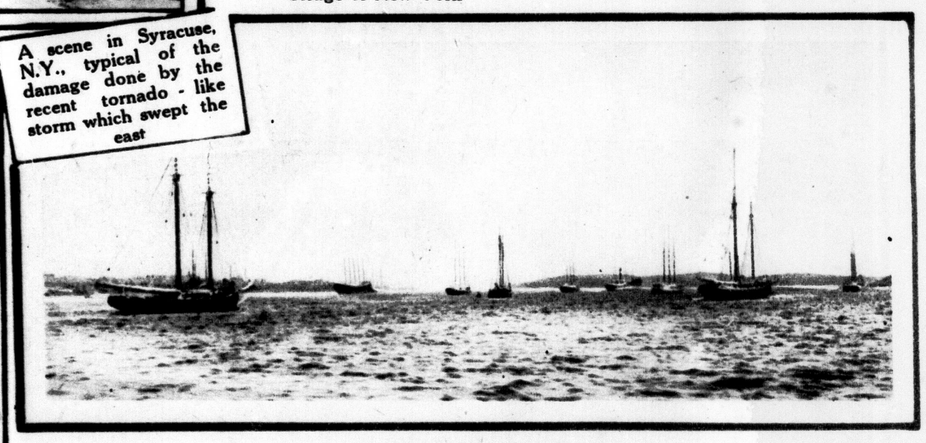

Rum Row, just off Halifax

Field-Marshal Lord Plumer, new British High Commissioner for Palestine

The King and Queen of Spain do not seem to be enjoying this drive very much

A dance frock of flesh color chiffon, worn by Lilyan Tashman in a new photoplay

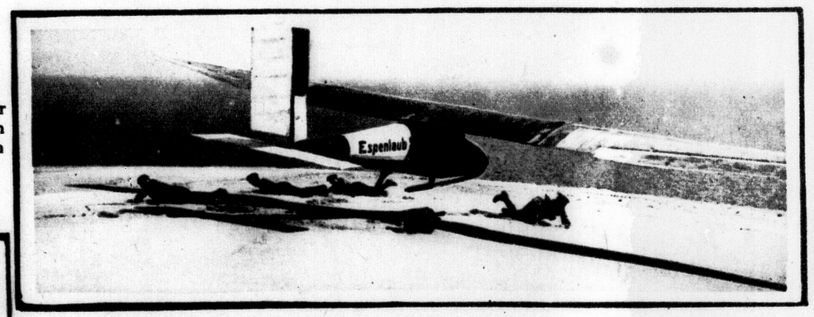

Testing a new German motorless aeroplane designed to start and stop on either land or water

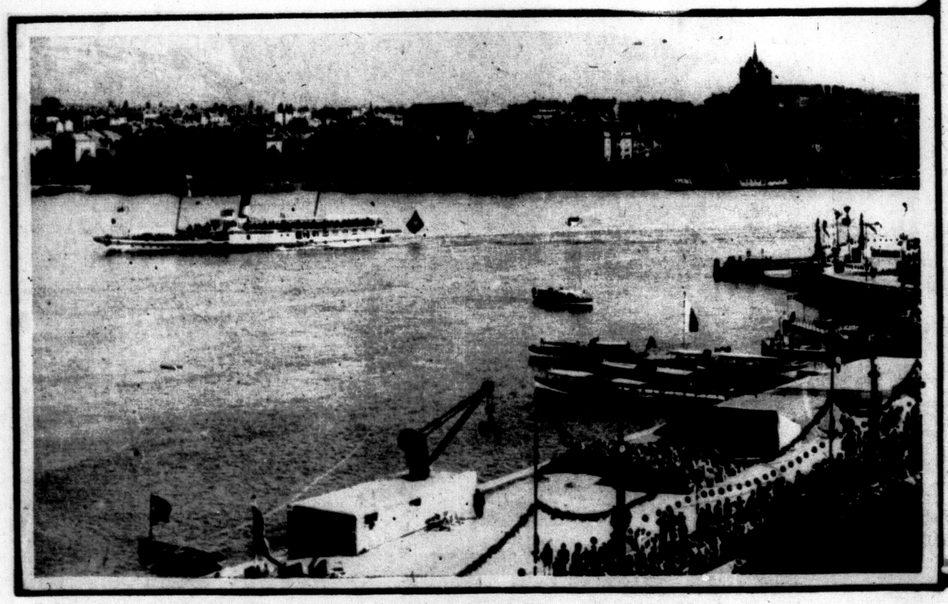

Geneva, headquarters of the League of Nations and gathering place of many diplomatic missions

Milton Sills welcomed by Premier King to Ottawa, where the famous screen actor has been making a picture

The lads of Accra, Africa, just love going to school on a chance of getting into the fife and drum band

Leatrice Joy, the picture star, wearing a "Napoleon chain hat" from Paris

Riding the elephants is popular sport at Old London's Zoo

Impressive clock tower in Delhi, India

The King and Queen of Rumania and Princess Ileana out for a morning ride, the royal ladies wearing native dress

Falcon hunting revived in Europe. The falcon, after bringing down its quarry, returns to his master's wrist

Mr. Thomas H. Wood of Toronto, vice-president of the Standard Bank, sailing from New York for Europe

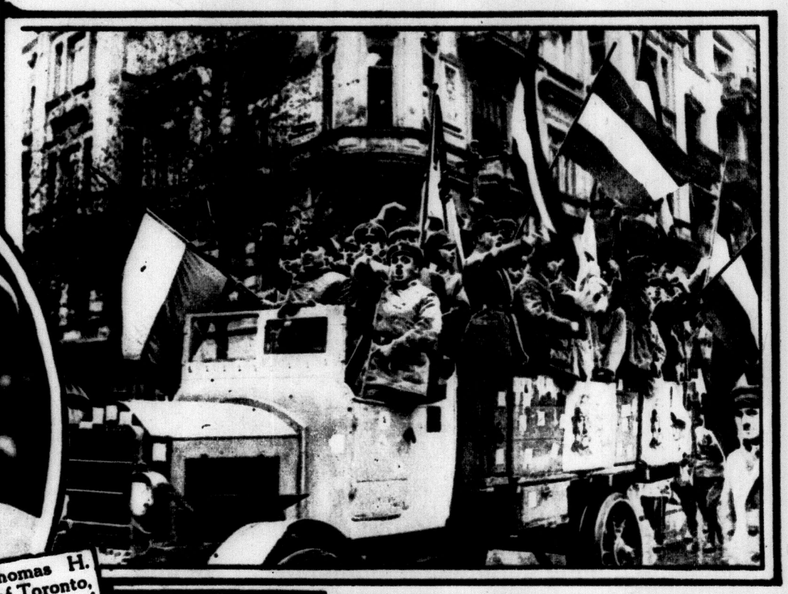

War veterans in Berlin celebrating the election of their former commander, von Hindenburg, as president of Germany

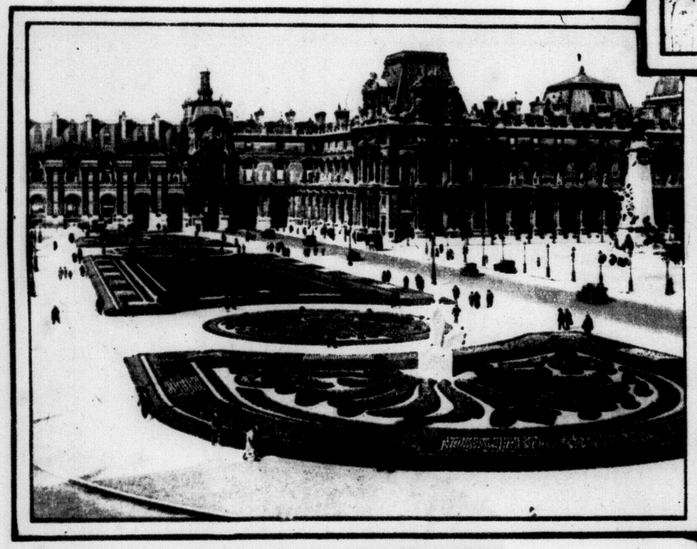

Spectacular display of tulips in the Tuillieres gardens in Paris

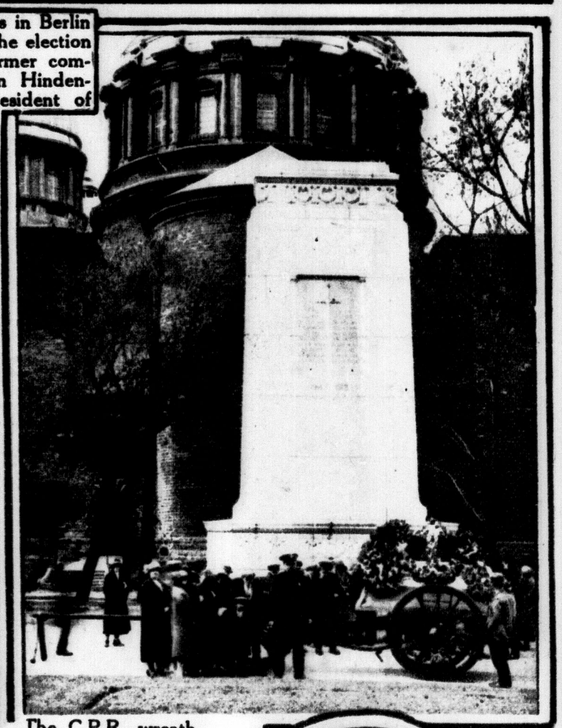

A typical example of the Riffian cavalrymen, who are giving the French and Spanish forces in Morocco so much trouble

The main fragment of the recent important discovery at Ur of the Chaldees, Mesopotamia, showing the Moon God commanding the building of the Temple to Ur-Engur

The C.P.R. wreath, a feature of the Last Post Fund for the Cenotaph, Dominion Square, Montreal

Lady Drummond-Hay, British newspaper correspondent, who claims the Spaniards have violated treaties in the Tangier neutral zone in their campaign against the Moorish rebels

The Bishop of Bruges, Belgium, in the annual procession of the Sant Sang

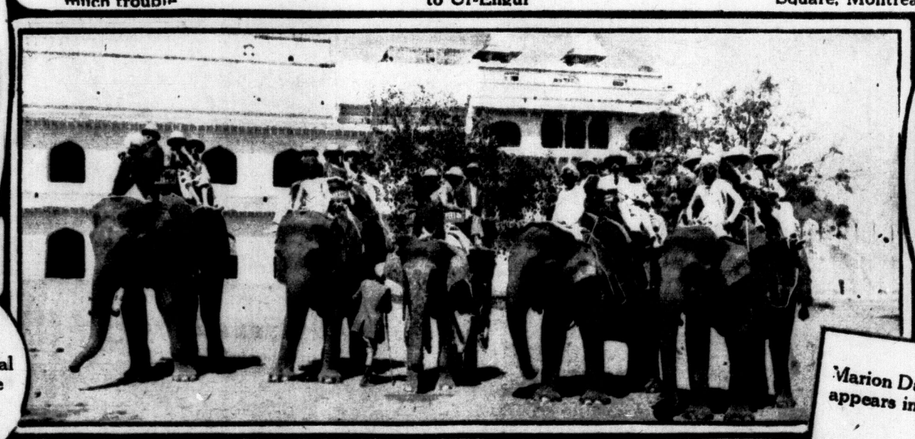

All ready for trip by elephant power. A scene in front of Ombar Palace, Jaipur, India

Marion Davies as she appears in 'Yolanda'

Terpsichorean ecstasy! Doris Hanson, Rebecca Laemmle and Ethel St. Gene of the Belcher School of Dancing, Los Angeles

The King and Queen on a miniature train at Wembley Exhibition

She shakes a wicked tambourine — the world's largest — made for a trained-horse act in a circus

A spectacular view of the Statue of Liberty, New York, illuminated by new floodlight system

One of a number of girl farmers in an agricultural colony for women at Lingfield, England

Mrs. Alanson B. Houghton, wife of the United States ambassador to Great Britain

Nicholas Mishu of Rumania in Davis Cup preliminaries in England

A dramatic appeal for clothes—but they want 'em for the Near East Relief Fund. This is a Seattle stunt

Walter Hoover of Duluth, Minn. United States representative in the Diamond Sculls event in England

A brand new picture of Leatrice Joy

Roses are in the ascendant in this flower season for crepes and chiffons

An Irish linen dress of dainty youthfulness

A Highland lassie enjoying herself in Hyde Park, London

A costume of cinder-grey, deep rose and white

Bunhill Fields Cemetery, England, the crowded resting place of John Bunyan

8 PAGE COLOR COMIC SECTION

The London Advertiser

8 PAGE COLOR COMIC SECTION

LONDON, ONT., SATURDAY, JUNE 20, 1925.

Bringing Up Father

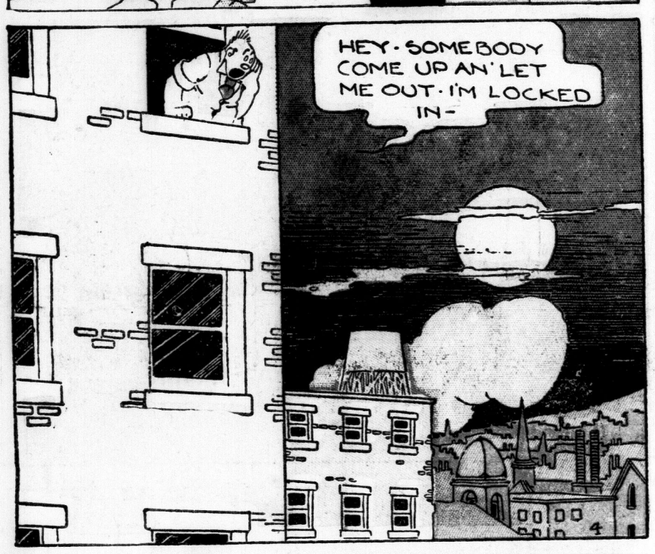

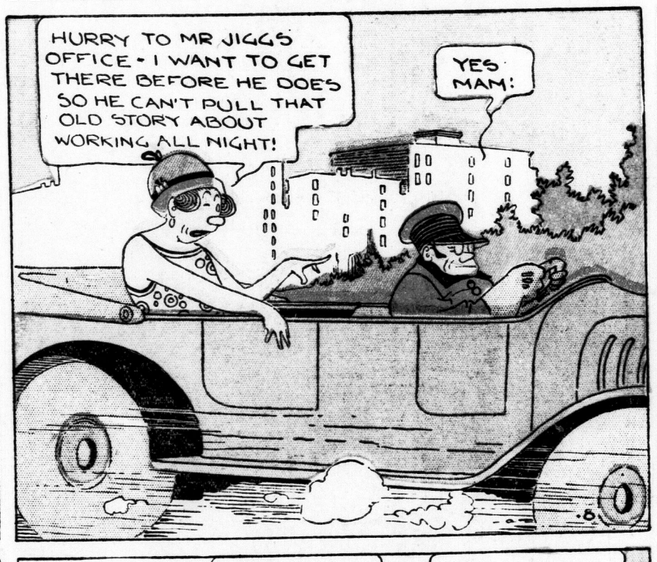

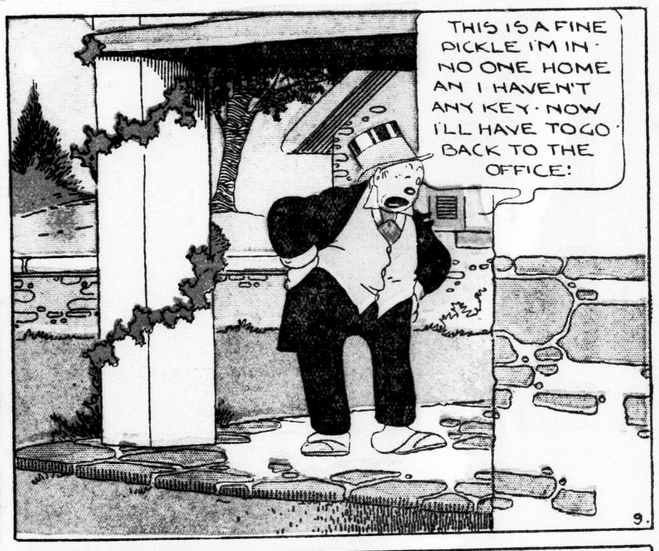

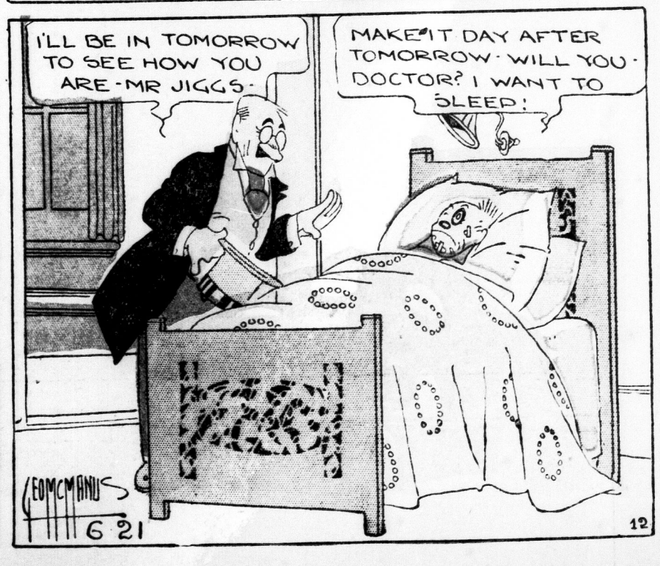

COLOR SECTION

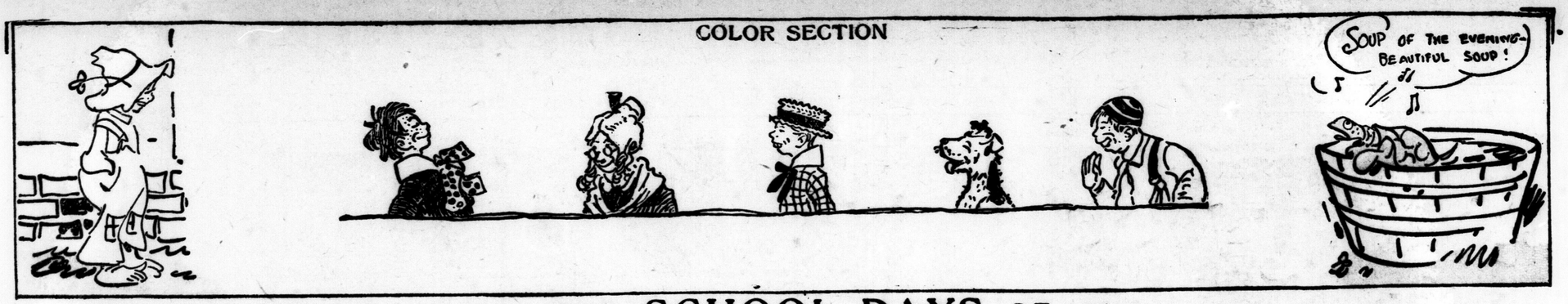

By Permission of the Estate of Samuel L. Clemens and the Mark Twain Company.
Copyright 1925, by the Mark Twain Company.

THE SCHOOL DAYS OF TOM SAWYER and HUCK FINN

Pictured by CLARE VICTOR DWIGGINS
The McClure Newspaper Syndicate

Play is Working at the Work You Don't Have to Work At.

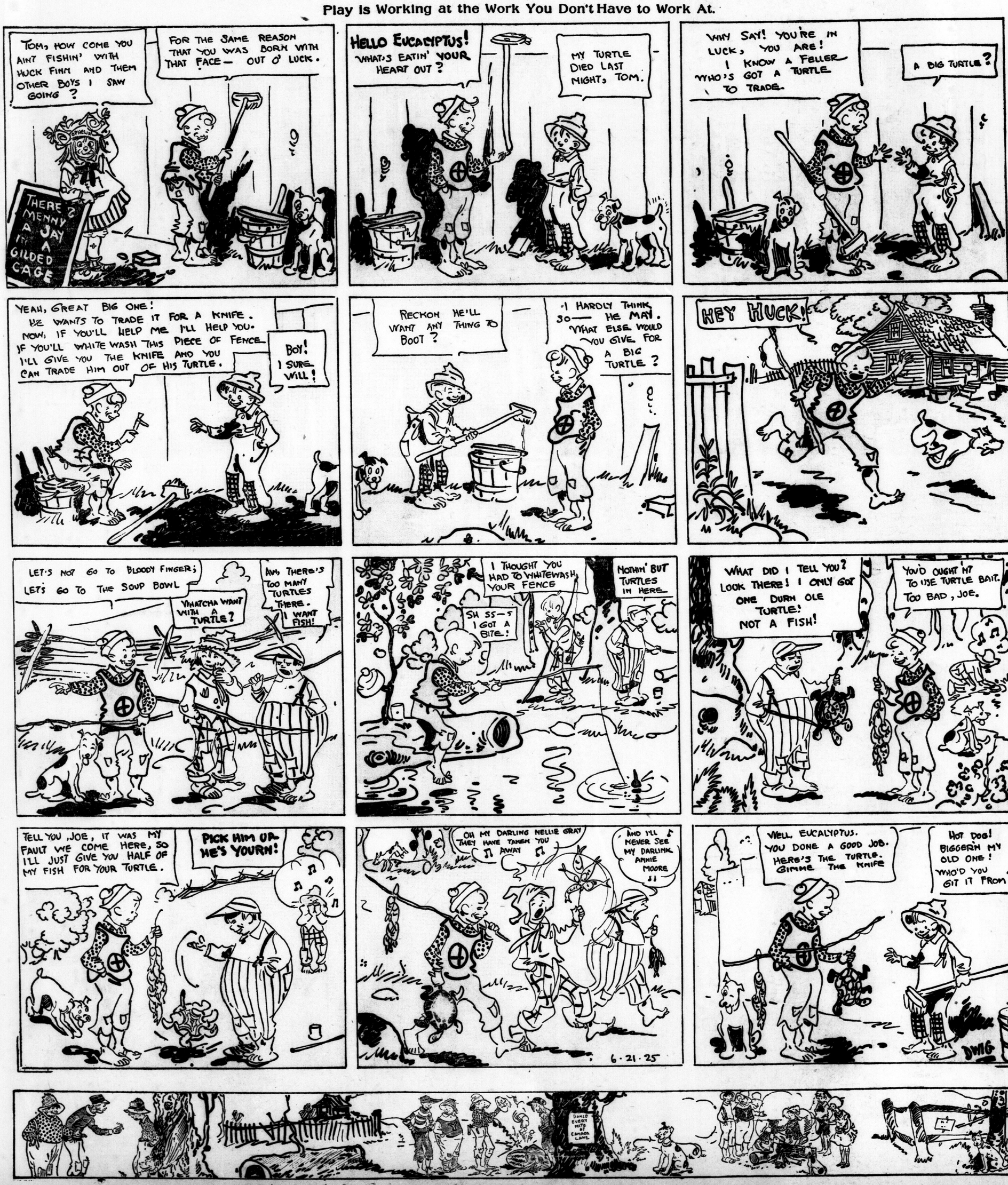

Mr. and Mrs.-
By Briggs

Toots and Casper

Registered U. S. Patent Office.

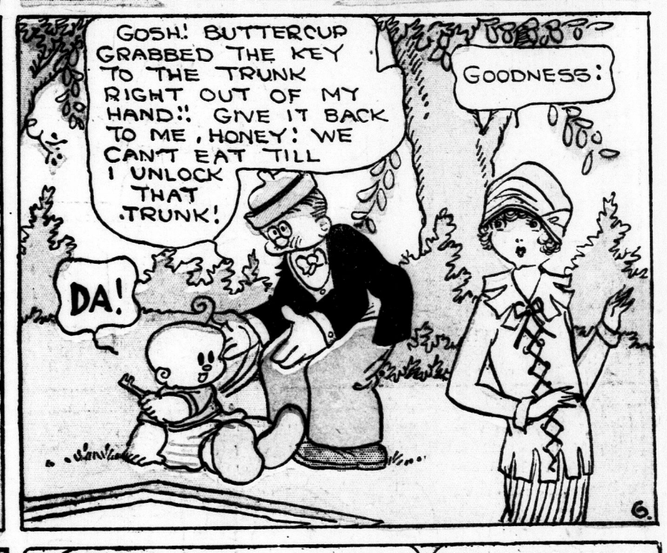

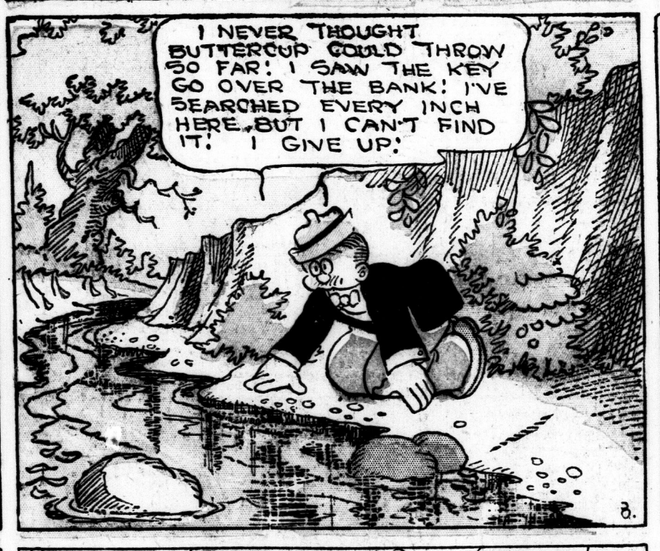

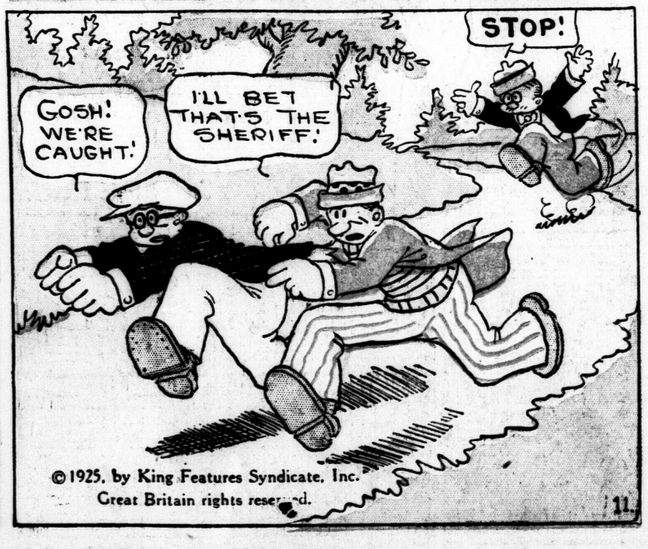

Tillie the Toiler

Registered U S Patent Office

1
HERE, TILLIE. YOU'LL HAVE TO TAKE MY KEY TO OPEN UP THE OFFICE IN THE MORNING - MAC WON'T BE HERE TOMORROW
ALL RIGHTIE GOOD NIGHT, MR. SIMPKINS

2
PLEASE COME HOME AT A RESPECTABLE TIME FROM THE DANCE TONIGHT - REMEMBER YOU'RE A WORKING GIRL AND YOU MUST HAVE YOUR SLEEP
YEH, I'LL HAVE TO GET TO WORK ON TIME TOMORROW BECAUSE MAC'S AWAY AND I HAVE TO OPEN THE OFFICE - DON'T FORGET TO SEND THAT DRESS I HAD ON TO THE CLEANERS TOMORROW

3
CAN'T WE HAVE ONE MORE DANCE?
GOSH, NO, FREDDIE. I DIDN'T KNOW IT WAS SO LATE - TWO O'CLOCK, AND I HAVE TO OPEN THE OFFICE IN THE MORNING

4
GOOD NIGHT, FREDDIE. I HAD A WONDERFUL TIME
SO DID I, TILLIE

IN THE MORNING →

5
WHY IN THUNDER DID I GIVE TILLIE MY KEY? I MIGHT HAVE KNOWN SHE'D BE LATE
SIMPKINS AND CO.

6
I'M SORRY MR. SIMPKINS I OVER-SLEPT
HURRY! GIMME THE KEY - TEN O'CLOCK! THIS IS A FINE TIME TO OPEN UP FOR BUSINESS
SIMPKINS AND CO.

7
OH, DEAR, THE KEY ISN'T IN MY PURSE - I MUST HAVE LEFT IT IN THE POCKET OF MY OTHER DRESS - I'LL RUSH RIGHT HOME AND GET IT
HOLY CATS! WHAT A FOOL I WAS TO GIVE IT TO YOU

8
SHE OUGHT TO BE BACK IN A FEW MINUTES - THIS IS TERRIBLE - AND THE PHONE'S RINGING
SIMPKINS AND CO.
DING A LING

9
SOMETHING HAS GOTTA BE DONE QUICK. THAT MAY BE A BIG ORDER COMING OVER THE TELEPHONE
SIMPKINS AND CO
DING A LING

10
NOW, ONCE MORE, JAKE. ALL TOGETHER - WHAT'S A DOOR ANYWAY IF I GET A BIG ORDER?
DING
ZAM

11
HELLO. YES, THIS IS SIMPKINS AND COMPANY

12
?
THIS IS TILLIE, MR. SIMPKINS. I JUST REMEMBERED I LEFT THE KEY ON MY DESK - TELL ME, HOW DID YOU EVER GET IN? - HELLO
6-21
RUSS WESTOVER

©1925, by King Features Syndicate, Inc. Great Britain rights reserved.

HAROLD TEEN

WHAT POSSESSED HAROLD TO ARISE AT AN UNEARTHLY HOUR THIS MORNING!

HE WAS VERY SECRETIVE THOMAS - AND HE WORE HIS LUMBERJACK SHIRT TOO - I CAN'T UNDERSTAND IT?

LILLUMS! I DON'T SEE HOW YOU STAND FOR YOUR SHEIK BEING AN ICE MAN!

KITTY, I WAN'T YOU TO KNOW HES SIMPLY TRAINING FOR FOOT-BALL - LIKE RED GRANGE DOES!

Florist

ICE! NICE FRESH ICE!

ICE

I TAKE DAS 100 POUNDS IN HAR- YOU TAKE DAS 25 POUNDS OUER DAS STREET!

I GOT'CHA AXEL!

JUST A MINUTE AXEL - MY SHEBA IS COMING UP TH' STREET - YOU TAKE THE SMALL AND LET ME CARRY TH' BIG CAKE IN HERE!

SURE TING!

OOH! SHEIK! HOW STRONG YOU ARE!

S'EASY, QUEEN, WHEN Y'GOT TH' MUSCLE!

I JUST MET KITTY DOWN TH' STREET AND SHE MADE SOME SLURRING REMARKS ABOUT YOU BEING AN ICE MAN!

I HOPE YOU PUT TH' BEE ON HER LILLUMS!

I CERTAINLY DID - TOLD HER YOU WAS A SECOND RED GRANGE GETTING INTO SHAPE!

ATTA BABY! SAY, THEY GOT A WOW OF A PICTURE AT TH' IDYL THEATRE!

OH! I KNOW - IT'S "HER TORTURED SOUL"!

FROM THE NAME IT SURE SOUNDS LIKE A BEANER

TA! TA! MY SHEIK

I'LL CALL AT SEVEN BELLS ON TH' DOT!

?

YA-HA! YOU USETA YA-HA ME - YA-HA

HEY! KEED - WHERE YOU GOIN' PUT THOSE ICE?

IN TH' BOX SILLY

IS ZAT SO? I ORDER 100 POUND - NOT TEN!

TH' BIG CRAB!

CARL ED

Reg. U. S. Pat. Off.: Copyright, 1925, by The Chicago Tribune

WINNIE WINKLE
THE BREADWINNER.

BRANNER

GOSH!! INK!!

LOOK'A TH' SWELL SCHEME I GOT FOR RAISIN' MONEY FOR TH' RINKEYDINKS! I ANSWERED A' A'VERTISEMENT TO SELL FOUNTAIN PENS AN' THEY SENT ME THIS SAMPLE! THEY COST A DOLLAR APIECE AN' I GET A QUARTER FOR EACH ORDER I SEND IN!!

GEE, IF YA ONEY SELL TEN OF 'EM IN ONE DAY, YA MAKE TWO AN' A HALF BUCKS!!

GOSH!

I OUGHT'A MAKE A LOT O' MONEY SELLIN' THESE FOUNTAIN PENS!! GEE, MAYBE I'LL BE LUCKY AN' SELL TWENNY PENS AN' MAKE FIVE BUCKS!!

WANNA BUY A SWELL FOUNTAIN PEN FOR ONEY ONE DOLLAR?? IF YA GIMME A CHANCE 'T I'LL SHOW YA HOW SHE WRITES!!

WHAT A CUTE SALESMAN!! WON'T YOU COME IN??

MAYBE IT WON'T WRITE BECAUSE THERE'S NO INK IN IT!!

OH THERE'S INK IN IT AW'RIGHT!! SEE?? SHE'LL WRITE NOW, I'LL BET!!

THE IDEA OF SPILLING INK ON MY GOOD TABLE!! YOU GET RIGHT OUT OF HERE WITH YOUR FOUNTAIN PEN, — YOU BRAT!!

OU! OUCH-ME EAR!! GEE, I DIDN'T MEAN IT!!

HEY MISTER, I'M SELLIN' TH' SWELLEST FOUNTAIN PEN IN TH' WORLD FOR ONEY ONE DOLLAR!! LEMME SHOW YA HOW SHE WRITES —

ALL RIGHT BUB!! COME ON IN AN' DEMONSTRATE!!

SOMETIMES SHE STICKS!! JES' GIVE IT A GOOD SHAKE AN' IT'LL WRITE SWELL!!

H'M'MM'

RANDOLPH!! LOOK WHAT YOU'VE DONE!!

— AND STAY OUT!! Y'RUINED A TABLE CLOTH AN' STARTED A BATTLE IN MY FAM'LY WITH YER PLAGUED FOUNTAIN PEN!!!

OOOF

PLOP

I'M GONNA SHAKE THIS OL' PEN OUT HERE BEFORE I EVEN RING TH' BELL IN THIS HOUSE!! THEN IT'LL WRITE AS SOON AS I START SHOWIN' 'EM!

I'M SELLIN' FOUNTAIN PENS LADY! ONEY ONE DOLLAR AN' I'LL —

LOOK WHAT YOU DID ON MY DOORSTEP WITH YOUR FOUNTAIN PEN!! I'LL KILL YOU!!

GEE, SHE'S A SOREHEAD!! GUESS I BETTER BEAT IT FOR HOME!!

YOU COME RIGHT BACK HERE AND CLEAN MY DOORSTEP OR I'LL HAVE YOU ARRESTED!

MY HEAVENS! LOOK AT YOU!! LOOK WHAT YOU'VE DONE WITH THAT FOUNTAIN PEN!!!

HOLY SOCKS! A GUY AIN'T EVEN SAFE IN HIS OWN HOME!!

Reg. U. S. Pat. Off., Copyright, 1925 by The Chicago Tribune.

THE GUMPS.

SIDNEY SMITH

HO HUM- I SMELL THE BLOOD OF A WHITE MAN-

OH, I'M JUST WORRIED TO DEATH- THAT DREAM I HAD LAST NIGHT ABOUT CHESTER HAS ME ALL UPSET- IT WAS A TERRIBLE DREAM-

AW, DREAMS! WHAT ARE DREAMS? I DREAMED LAST NIGHT I HAD A MILLION AND I WOKE UP POORER THAN THE STEP-CHILD OF A CHURCH MOUSE-

BUT THIS WAS SO REALISTIC-

IF YOU DIDN'T EAT SO MUCH LOBSTER BEFORE GOING TO BED YOUR NIGHT-MARES WOULD BE BETTER TRAINED-

JUST LOOK AT THAT DEAR LITTLE FACE- THOSE SWEET LITTLE LIPS-

WELL WHAT'S THE MATTER WITH IT- IT'S A SWELL LOOKING FACE ISN'T IT? IT'S A GOOD THING THE CHILD TOOK AFTER HIS DADDY- HE'LL GROW UP TO BE A VERY HANDSOME MAN-

IF ANYTHING HAPPENED TO CHESTER WHILE HE IS SO FAR AWAY I WOULD NEVER FORGIVE MYSELF-

THE ONLY THINGS THAT CAN HAPPEN TO HIM ARE GOOD THINGS AS LONG AS UNCLE BIM IS WATCHING OVER HIM-

HIS DEAR LITTLE TROUSERS- WHEN HE COMES BACK HE WILL HAVE OUTGROWN THEM-

WHEN HE COMES BACK HE'LL HAVE MORE CLOTHES THAN AN INDIAN PRINCE- THE BEST CLOTHES WE EVER GAVE HIM WILL LOOK LIKE A BUNDLE OF RAGS-

I KNOW BUT I CAN'T HELP IT- WHEN I LOOK AT HIS LITTLE SHOES I CAN HEAR HIS LITTLE FEET PATTERING UP AND DOWN THE STAIRS-

NOW, MIN, CHEER UP AND REMEMBER HOW MANY LITTLE BOYS ARE AWAY FROM THEIR MOTHERS WITH NO ONE TO CARE FOR THEM WHILE HE HAS A LOVING UNCLE AND EVERYTHING MONEY CAN BUY-

OH, IF HE WERE HERE JUST TO ASK ME FOR SOME COOKIES OR CAKES-

IF THERE ARE ANY COOKIES AROUND GIVE THEM TO ME- I NEED THEM- OFFERING HIM A COOKIE WITH ALL THE SWELL FOOD HE HAS WOULD BE LIKE OFFERING A FISH A DRINK OF WATER-

GOSH- UNCLE BIM WILL WATCH HIM LIKE AN EAGLE WATCHES ITS NEST- IF CHESTER EVER GETS A TOOTHACHE I'LL BET UNCLE BIM WILL CALL OUT EVERY DENTIST IN AUSTRALIA-

IF HE WAS SICK OR SUFFERING WHAT WOULD I DO?

SUFFERING- DON'T MAKE ME LAUGH- I'LL BET HE'S SUFFERING BECAUSE EACH DAY HASN'T 48 HOURS SO HE COULD HAVE MORE TIME TO ENJOY HIMSELF-

I KNOW HE HASN'T WRITTEN TO US BUT REMEMBER HOW BUSY HE IS- UNCLE BIM IS VERY LIKELY HAVING HIM CROWNED KING OF AUSTRALIA-

YOU KNOW A KING IS KEPT BUSY PICKING OUT JEWELS FOR HIS CROWN, BUILDING PALACES AND DECIDING WHO SHALL BE HIS PRIME MINISTER- WHY, JUST SELECTING THE PROPER UNIFORMS FOR THE PALACE GUARDS WOULD TAKE A LOT OF TIME- WHEN THAT KID COMES HOME WE MAY HAVE TO CRAWL UP TO HIS THRONE ON OUR HANDS AND KNEES TO SAY HELLO TO HIM- WELL, I'LL BE GLAD TO SEE HIM- I ALWAYS WANTED TO MINGLE WITH ROYALTY-

IF ANDY AND MIN ONLY KNEW THAT THEIR LITTLE BOY WAS A HELPLESS CAPTIVE IN THE HANDS OF CRUEL CANNIBALS WHAT HEART-ACHES WOULD REPLACE THEIR PEACE AND CONTENTMENT-

OH MIN!

Reg. U. S. Pat. Off., Copyright, 1925, by The Chicago Tribune.

THE WEATHER:
FAIR; FRESH WINDS.
TOMORROW—WARM.

London Evening Advertiser

FOUR-PAGE ROTOGRAVURE SECTION AND EIGHT COLORED COMICS EVERY SATURDAY

D YEAR. NO. 24307 LONDON, ONTARIO, SATURDAY, JUNE 20, 1925. —THIRTY PAGES. THREE CENTS.

$200,000 FOR LONDON ORPHANS

City Financial Group To Take Control of Northern Life

MacGARVEY ESTATE GOES TO CHARITY

Largest Benefaction in City's History Means Erection of Home in London For Poor Children.

WILL LISTS POSSESSIONS AT $206,795.31

T. W. Scandrett Is One of the Executors—Holdings in Russia Worth 570,000 Rubles Are Listed in the Estate.

London charity receives the largest donation in the history of the city from the late Albert MacGarvey, who has left practically his entire estate of $206,795.31 for the erection of a home in this city for poor children.

T. W. Scandrett, local solicitor, who is the only Canadian executor of the estate, will have charge of the spending of the money, according to the will filed for probate at the court house.

Although not specified in the will, it is more than likely that the home will be named after Mr. MacGarvey's wife, who predeceased him, and will be called in all probability the Lucinda MacGarvey Memorial Home for Children.

Estate Is Divided.

Mr. MacGarvey's Canadian estate totals $54,781.90, and is mostly made up of real estate. English assets total $152,013.41, while valuable oil concessions in Russia are valued at approximately 570,000 rubles, the will stating that the exact assets in Russia are not ascertainable.

Among the real estate holdings in Canada of the late Mr. MacGarvey are a store at 175 Dundas street, $17,268; the palatial residence on the corner of Richmond street and College avenue, valued at $25,000, and property at Port Stanley, $5,000. Household goods and furniture are listed at $3,055, cash in bank, $2,400, and personal property, $2,400.

The executors of the estate are T. W. Scandrett, London, Ont., and Alex. W. Kesley and Walter Gull of London, England.

Provision is made in the will for payment of £400 to Mr. Gull for his trouble and time acting as an executor, and provision is also made for suitable recompense of the other two executors.

All For Charity.

The will, which was dated on Aug. 8, 1924, after making provision for Mr. Gull, directed that the balance of his estate, including property in England and Russia, should be sold and converted into cash and the proceeds be applied towards public charity for the maintenance and support of a home or homes for poor children in the city of London, and that if the Canadian executor, T. W. Scandrett, sees fit, erect a home for such children.

Mr. MacGarvey did not spend a great deal of his time in London until the great war. Until 1914 his Russian and British oil interests kept him in Europe, while his wife made her home with her sister, the late Mrs. J. W. Scandrett, and her brother-in-law, J. W. Scandrett, of this city.

C. G. MACNEIL

an official of the Dominion Veterans' Alliance is charged in the report of the Senate Committee inquiring into matters relating to the administration of the canteen and disablement funds with a breach of trust.

GOVERNMENT AT PEKING GIVES FUNDS TO STRIKERS

Associated Press Despatch.

London, June 20.—The Shanghai correspondent of the Morning Post says that the central government at Peking has officially taken sides with the agitators, contributing $100,000 to the strike funds, and ordering all government employees to contribute a month's pay.

Referring to the decision of the chamber of commerce to reopen Chinese shops and banks, the correspondent says they have been instructed to boycott British and Japanese goods. The shipping and industrial strike is to continue.

The Weather

FORECASTS.

Today — Fresh west to northwest winds; fair.

Sunday—Westerly winds; fair and moderately warm.

Pressure is high to the westward of the great lakes and relatively low to the eastward. Moderate showers have occurred in many parts of Ontario and in a few sections of the western and maritime provinces.

Temperatures.

The highest and lowest temperatures previous to 8 a.m. today were:

Stations.	High	Low	Weather
Victoria	64	52	Clear
Winnipeg	82	56	Clear
Port Arthur	72	52	Clear
Parry Sound	70	54	Cloudy
Toronto	76	56	Fair
Kingston	68	58	Cloudy
Ottawa	78	60	Cloudy
Montreal	76	54	Cloudy
Quebec	72	46	Cloudy
Father Point	58	50	Clear
St. John	72	50	Clear
Halifax	76	52	Cloudy

LOCAL TEMPERATURES.

The highest and lowest temperatures recorded in London during the 24 hours previous to 8 o'clock last night were: Highest, 80; lowest, 49.

The official temperatures for the 12 hours previous to 8 a.m. were: Highest, 71; lowest, 58.

Sun rises at 4:36 a.m. and sets at 8:03 p.m. (standard time).

Barometric Readings.

Friday—8 p.m., 29.15.
Today—8 a.m., 29.14.

Power Knight Is 68 Today

Sir Adam Receives Congratulations On His Birthday Anniversary.

Sixty-eight years old today, Sir Adam Beck, M.L.A., chairman of the Ontario hydro-electric power commission, is receiving birthday congratulations from close personal friends.

Sir Adam was born at Baden, Ontario, on June 20, 1857. He has been in London nearly all his life. Here he built up his own business, was mayor for three years commencing in 1902, and was elected to the Ontario legislature in the 1923 vote. His interest and leadership in hydro and other public utility ventures has predominated throughout his career.

The power knight is resting at his home, "Headley," North Richmond street, following a long siege of illness. He has been able to see only a few of his closest personal friends, who today offered congratulations and hopes for a complete recovery.

OIL LAMPS ON PARK CARS NOW

Action Follows Wednesday Crash—Trolley Tampering Still Mystery.

Red lamps of an oil-burning type have been placed on all Springbank trolley cars. This action follows the midnight crash of two cars at Springbank on Wednesday.

There is no civic bylaw governing the placing of red oil-lamps on Springbank cars, or is there anything in the city's agreement with the company to enforce such a measure. However, a provincial statute regarding suburban radial cars calls for such a procedure.

Breach Possible.

Oil lamps have not been in use on Springbank cars since red danger lamps of an electric type came into use. Whether or not the company committed a breach of the provincial statutes in neglecting to carry oil lamps on their suburban cars remains to be seen.

Street railway officials could not be reached this morning for a statement regarding the use of these lamps or for particulars of the street railway investigation.

Belief is held that a practical joker, tampering with the trolley pole on one of the Springbank cars the other night, contributed to the cause of the fatal accident. Search for such a person, believed to have been a young man riding on the first car, is narrowing down, but the investigation is rendered difficult by conflicting stories from other passengers.

No Arrests Made.

No arrests have been made. Crown Attorney Albert Judd will conduct the inquest on Tuesday along such lines as will permit prosecution of guilty parties, if a practical joker can be blamed for the mishap.

People injured in the accident are getting on fairly well, though J. Pritchett, 162 Wharncliffe road south, is suffering badly from nervous trouble. He had his arm rather painfully hurt and following his return home developed a serious degree of shock. He is now reported slightly improved and his condition today is not regarded as serious.

COAL SHIPMENT IS CANCELLED

London May Have To Get Along Without 1,500 Tons.

Orders in London for 1,500 tons of Alberta must be cancelled, following nullification of Canadian National Railway arrangements to bring 25,000 tons of fuel from the western province to Ontario. London dealers, however, have not altogether given up hopes that shipments of Canadian coal will later be found possible under trial by the C. N. R. They point out that a shortage of Pennsylvania coal in September would hasten the revival of the discarded Alberta coal importation plan.

London was scheduled to receive 40 carloads of the western coal, four carloads were billed for St. Thomas and supplies were to go to Strathroy, Glencoe, Chatham, and other points in Western Ontario.

Withdrawal of the National Railways arrangements has been made, it is explained at Ottawa, pending investigation of freight rates. London dealers are of the opinion that pressure has been brought to bear upon the C. N. R. by other railways which are now co-ordinating to some extent, in bringing over shipments of coal from mines in the United States.

"There is still some hope," declared William Buchanan, London coal dealer, today. "When September comes and possibly a shortage in American coal, there may be a rearrangement of plans in Canada. I shouldn't think that after the Alberta government has been fighting for three years to bring this coal to Ontario at moderate cost, they will give up the agitation."

FORMER LONDON MAN PASSES IN DETROIT

Special to The Advertiser.

Detroit, June 19.—The death occurred in Receiving Hospital here tonight of Adolph L. Stilson, 27, son of Mr. and Mrs. Albert G. Stilson of London. Mr. Stilson was 27 years old and was employed as a ticket seller at the Michigan Central station. Death was due to ptomaine poisoning. Mr. Stilson leaves a widow and a sister, Miss Agnes Stilson. He was a member of Ashlar Lodge A..F.& A.M. of this city. Funeral arrangements have not yet been completed.

Dad Halts Elopement, Takes Girl Himself, Lands In Jail

James Anderson, 38 years old, of Sarnia, was arrested at a local hotel last night in company with a 16-year-old St. Marys girl. For a breach of the Standard Hotels act, Anderson was fined $100 and costs in court this morning and the girl remanded to jail for a week.

Information which the police supplied Magistrate Graydon told how the girl had run away from Sarnia in company with Anderson's son. Anderson himself, in pursuit, intercepted the two, but in taking the girl back to her home stayed with her at St. Marys and London.

The two were arrested by Sergeant Tomlin last night after registering in the hotel as man and wife. The girl's parents will be communicated with and it is likely she will be turned over to their custody.

RUSSIAN AND $2,200 MISSING

Police Seek Pete Danelink, Who Vanished After Buying Ocean Ticket.

LIFE SAVINGS STOLEN

Robbery Follows Close Friendship of Russians Who Planned Trip.

With a ticket for Liverpool, Pete Daneluik, erstwhile friend of Sam Krystoff, 111 Adelaide street, disappeared at 1 o'clock this morning after stealing $2,200. The money represented the life savings of Krystoff, who kept his money in a suit case.

The two men had been making plans to visit Russia. A couple of days ago they purchased two tickets to Liverpool via the S.S. Montcalm, sailing on June 8. From there they intended to go to Russia.

Friends of Krystoff told the police this morning that Daneluik came to the city two weeks ago and struck up a friendship with him. He finally persuaded the trusting Krystoff to take a trip to Europe. Last night they celebrated. Daneluik had his victim in a drunken condition when he made off with the money.

It is believed that Daneluik is the same man who made friendly advances to Mike Nidivoff, a Bulgarian here, some time ago, and robbed him.

He is described as being five feet six inches in height with a short brown mustache. He speaks English fairly well, but with a foreign accent.

The police are working on the case.

DEATH OF MINER WILL BE PROBED

Shooting of Striker at New Wat erford Subject to Public Investigation.

Canadian Press Despatch.

Halifax, N. S., June 20.—A public judicial enquiry into the death of William Davis, the miner killed in the clash between British Empire Steel Corporation police and striking miners at New Waterford a week ago has been set in motion by Hon. Walter J. O'Hearn, attorney-general of Nova Scotia and announced by him in the course of a speech delivered last night at a political meeting held in a local theatre and at which other speakers included Premier E. H. Armstrong and Col. J. Layton Ralston, C.M.G., D.S.O., Liberal candidate in Cumberland county. In the course of his speech Mr. O'Hearn said:

"If culpable homicide could be traced to the hands of any police officer, British Empire Steel officer or any other police officer, the public of Nova Scotia has my assurance that the individual, irrespective as to whom he may be, who is responsible for any unlawful action, will have to face grand and petty inquest in the county of Cape Breton and submit his cause to a jury of his fellow citizens."

MRS. J. D. GLADSTONE DIES AT GUELPH HOME

Stricken on Way to London and Had To Return.

Word has been received in London of the death at Guelph last evening of Mrs. D. J. Gladstone. Prior to the removal of Mr. and Mrs. Gladstone to Guelph they had lived for many years near Highgate. Mrs. Gladstone, in company with her husband, was on the way to London at Christmas, when she was taken with a stroke and removed from the train to the Stratford hospital, where she remained for some weeks.

Three months ago she was able to return to her home in Guelph, and it was thought she had a chance to recover, as she showed signs of regaining strength, and was able to speak a little. A week or so ago she took a turn for the worse and passed away at her home last evening. The funreal leaves Guelph on Monday, arriving at Thamesville at 12:30, then by motor for interment at the Ridgetown cemetery.

THREE CASES IN COURT.

Mr. Justice Fisher presided at the weekly court this morning, three cases occupying his attention. One case was adjourned till next Saturday.

Dr. Meyer Is Honored Guest of Baptists

BRITISH PULPIT ORATOR AND LONDON MINISTERS.

The Baptist Ministers' and Deacons' Association put across something big yesterday in bringing Rev. F. B. Meyer, D.D., pastor-emeritus of Christ church, Westminster bridge road, London, England, to deliver four addresses in the city, two of them public gatherings in Talbot street Baptist church. Dr. Meyer, who is one of the outstanding Baptist divines in England and well known as an author, particularly of Biblical biographies, is seen here seated in the front row, his hat in his hand, surrounded by a group of the members of the association. Seated on his left is Rev. Bowley Green, D.D., president of the association, while others in the photo are: Rev. S. A. Robinson, standing at Dr. Meyer's right (his secretary); Rev. H. B. Storey, Rev. R. J. Murphy, Rev. W. M. MacDonald, Rev. A. W. Burgess, Rev. S. F. Stevens, Rev. J. H. Slimon, Rev. James H. Versey, Rev. J. B. Brown (Poplar Hill), Rev. A. Smith, Rev. L. J. Jones, L.Th. (Wyoming), Rev. J. E. Newnham, M.A. (St. Thomas), Rev. A. Stott (Poplar Hill), Rev. R. E. Jones (Woodstock).

THOUSANDS WAIT BIG UNION RALLY SUNDAY

Victoria Park Will Be Scene of Impressive Thanksgiving Service.

DISTRICT EVENT

Rev. P. D. Thomson, D.D., of Glasgow To Deliver Consecration Sermon.

The stage is all set!

Tomorrow afternoon the inaugural of the United church of Canada will be celebrated by a grand rally at Victoria park of the members of the great new church in London and district within a radius of 40 or 50 miles.

Thousands are expected to attend the gathering, which will be in the nature of a thanksgiving and consecration service, marking the welding into one grand union, the Congregational union of Canada, the Presbyterian church in Canada and the Methodist church of Canada.

Amplifiers will be used to broadcast the addresses from the specially erected platform for the occasion for an area of 150 square yards, sufficient to enable 40,000 people, should that number attend, to hear every word spoken with absolute clarity, and perfect ease.

Rev. P. D. Thomson, D.D., Kelvinside church, Glasgow, and the distinguished representative of the United Free church of Scotland bearing fraternal greetings and good wishes to the first general council of the United church at Toronto this week, will be the chief speaker, while seven local ministers of the three uniting denominations will also take an active part in the service.

Felt Spiritual Force.

"One felt in all the inaugural gatherings at Toronto on June 10," declared Dr. Thomson, when interviewed by The Advertiser on his arrival in the city for the service tomorrow, "that a tremendous spiritual force had been generated in the new church which is bound to have a great effect upon the whole life of the dominion. I was greatly impressed with the vast numbers attending the inaugural services in the Toronto arena and with the evident spirit of enthusiasm and the fine feeling which characterized all the meetings.

"I have visited Hamilton, Chatham

Continued on Page 16, Column 6.

FRANCE, SPAIN PLAN BLOCKADE OF RIFFS

Governments Will Stop Military Supplies From Reaching Tribesmen.

Associated Press Despatch.

Madrid, June 20.—An agreement relative to concrete proposals for a maritime blockade to prevent military supplies from reaching the rebellious tribesmen in Morocco was reached by the Franco-Spanish commission at its second plenary session today. An official statement issued after the meeting, which lasted for three hours, says that the agreement now will be submitted to the respective governments.

Philip of Hesse To Wed Mafalda

Associated Press Despatch.

Rome, June 20.—The consent of the king and queen to the engagement of their second daughter, Princess Mafalda, to Prince Philip of Hesse, was made public today.

The Tribuna, Rome newspaper, yesterday reported that the marriage ceremony would be held at Racconigi late in August or early in September.

LIEUT. RITA DICKSON RAISED TO CAPTAINCY

Is Only Londoner To Be Promoted in Annual Salvation Army Changes.

Lieut. Rita Dickson of the headquarters staff of the Salvation Army here has been promoted to the rank of captain, according to advice received from Commissioner Sowton, Toronto, this morning. It is the only promotion given in London in the annual divisional changes taking place at present.

Four officers in the district have been promoted to captain. They are Lieut. J. Tevlin, Seaforth; Lieut. W. Jannaway, Wingham; Lieut. M. McCrindle, Petrolia; Lieut. R. Kingdon, Goderich.

Captain A. Sowton, daughter of Commissioner Sowton, has been made adjutant. She is on the staff of the Salvation Army training school in Toronto.

OSLO PLANS BIG WELCOME

Norwegian Government To Officially Recognize Amundsen's Feat.

Associated Press Despatch.

Oslo, Norway, June 20.—Captain Roald Amundsen and his five fellow explorers will have an enthusiastic welcome when they arrive here within the next few days, on their return from their perilous expedition into the Arctic.

Though they failed in their main object, that of being the first to reach the North Pole by air, the exploit in flying to a point within 150 miles of their goal, their survival amid untold hardships and their return to Spitzbergen in their remaining plane are regarded as forming a wonderful feat, shedding glory upon Norway as well as the individual participants.

C.N.R. EMPLOYEES GO TO FALLS IN THOUSANDS

Four Special Trains Carry London Picnickers On Trip.

Four special trains, carrying more than 3,100 employees and friends of the Canadian National railways, departed for the annual picnic at Niagara Falls this morning. There were 50 cars in the combined trains and National officials said they were the best picnic trains that ever went to the Falls. The first two trains that left East London at 6 a.m. and 6:20 a.m. were crowded with passengers eager to see the Falls. The second trains from the main depot left at 6:40 and 7 a.m. They were comfortably filled.

Sunday Longest Day of Year; Old Sol Reaches Northern Limit; Starts Return Trip

Period of Daylight Will Gradually Shorten From Now On.

Although the city recognizes the middle of July or later as midsummer tomorrow is midsummer from an astronomical standpoint. It is the solstice or the longest day in the year, when according to the ancients the sun stands still. Solstice comes from two Latin words sol, the sun, and stice from the word sto, meaning to stand still.

June 21st is the day when the sun reaches its northern limit and comes to a stop vertically over the tropic of Cancer, before returning south to the tropic of Capricorn.

Prof. H. R. Kingston, Ph.D., F.R.A.S., of the department of mathematics, describes the sun's journey as like a ball that has been tossed in the air. It momentarily stops when it reaches its highest point before returning to earth.

Tomorrow the sun will rise in London at :42 a.m., and will set at 8:11 p.m. The city will enjoy the longest period of daylight in the year.

Along about last April 21st the days were growing longer at the rate of three minutes each 24 hours. Of late they have not lengthened so quickly. From June 10 to 16, inclusive, there has been only a few seconds difference each day.

Next week the days will appear nearly as long as Sunday. A month from now the difference will be quite noticeable. On July 21 the sun will rise at 5:02 and set at 8:01; on Aug. 21 it rises at 5:36 and set at 7:20; on Sept. 21, it rises at 5:11 and sets at 6:25, and so on until Dec. 21, which is the shortest period of daylight in the year.

The cause of the short and long daylight periods is caused by the tilt of the earth. The axis of the planet is not perpendicular to the plane of the path on which the earth goes round the sun. Thus on June 21 the northern part inclines toward the sun. The reverse is the case on Dec. 21.

INSURANCE FIRM SALE UNDERWAY

London Company's Transfer to Local Group Involves Big Sum.

TO STAY IN CITY

Strong Board of Directors If Sale Is Ratified July 6.

Negotiations are practically complete for the purchase of the Northern Life Assurance Company of Canada from the present owners, Gairdner, Clarke & Co., Toronto, by a group of prominent London businessmen. Plans for the proposed transaction were made here yesterday, and it is believed the sale will be completed at the annual meeting of the Northern Life to be held on July 6.

Purchase of the Northern Life by Londoners will constitute one of the biggest transactions of the year, there being about half a million dollars involved. The actual cost of the controlling stock, now held by Gairdner, Clarke & Co., is not stated, however.

Change of ownership and control of the Northern Life will see one of the strongest boards of directors that can be recruited in the city. C. R. Somerville is named as the probable president, with R. C. MacKnight, managing director. Others interested in the transaction are A. T. Little, Ray Lawson, Richard Ivey, W. E. Robinson, John S. Moore, James Granger and J. E. McConnell.

A Purdom Company.

The Northern Life was originally a London-owned company, founded by the late T. H. Purdom, K.C. Several years ago the majority of stock was secured by Gairdner, Clarke & Co. From the date of transfer it was rumored that the company would be resold to interests outside of London and removal of headquarters from this city to the place of purchase would result.

Several attempts were made by Londoners, however, to keep the company in this city, it being an exceptionally strong and reputable concern with substantial backing and great prospects of future growth.

It is believed that on the orders of the insurance commissioner later the company was not allowed to leave London. Reinsurance of policies of the company in other strong life insurance organizations was also forbidden.

To Have Strong Board.

Negotiations made at yesterday's meeting give definite assurance that the Northern Life will change ownership, Gairdner, Clarke & Co., not being averse to a transfer of their interests. The strong board of directors the company will have under new ownership and the fact that it will continue as a London institution caused expressions of satisfaction among London businessmen, who would have been reluctant to see one of the strongest insurance companies in the dominion change its place of headquarters.

FLOWER BODY HEADS CONVENE AT OTTAWA

Directors of Ontario Horticultural Society Gather at Capital.

Canadian Press Despatch.

Ottawa, June 20.—The board of directors of the Ontario Horticultural Association, representing 55,000 amateur horticulturals of Ontario, met here yesterday. Directors from Windsor, Chatham, Woodstock, Seaforth, Banie, Maxville, Toronto, St. Catharines and Ottawa took part in the conference which dealt with the business of the society.

The visiting delegates were shown over the driveway and the dominion experimental farm and attended the local peony show in the evening. A business meeting was held in the evening under the chairmanship of President Geore Simpson of Ottawa.

ONE KILLED, TWO WOUNDED AS POLICE PARTIES BATTLE

Associated Press Despatch.

Huntington, W. Va., June 20.—William F. Porter, a federal prohibition officer, was shot and killed; W. E. Workman, state officer, was shot twice and seriously wounded, and George Ball, chief of state officers, was wounded in a gun battle between federal and state officers on Camp creek in Wayne county early today. The battle started when federal and state officers, both approaching a still location from opposite sides, mistook each other for moonshiners.

CIGAR ASHES NOW USED FOR SALVE

Aged London Lady Advocates New Cure For Eczema.

Recruiting of cigar ashes for the front line battalion of healers to rescue people afflicted with diseases of the skin, is advocated by an aged East London lady. There is no reason to doubt the statement of this highly-respected lady, nor the claims of one of London's most responsible municipal workers.

Valuable aid has been derived, either by direct application or coincidence or supreme optimism, through the use of cigar ashes by those afflicted with eczema.

The cure was outlined to Dr. H. W. Hill, formerly dean of the institute of public health, before he left the city last week-end.

"Well, now, the ancient Hebrews weren't so backward after all, with their sackcloth and ashes!" he exclaimed. Dr. Hill had never heard of cigar ash as a cure for skin disease, but he saw no reason why it should not be practicable. Of course, cigar ashes may not be specifically mentioned as a necessity, but it is this type of potash that has been used with effectiveness.

"Just drop the ash from the cigar you smoke upon the back of your hand and rub the skin lightly. The skin absorbs the fine ash. Postules are closed and the skin is able to stand the ravages of the extreme heat and light of the sun. The pigment is not returned, but the skin is healed and strengthened."

That is the statement of a prominent citizen.

Cigar smoking, in itself, will not cure the skin trouble. It s only a means to an end. One young lady had to find a confirmed smoker before she could make use of the remedy, but she is reported to have found the cure effective.

A well-known London doctor is now working on an electrical treatment which will replace pigment of the skin. It is expected that results will be highly successful.

HEAVIEST DOWNPOUR IN HYDE PARK AREA

Showers in Vicinity of London Great Blessing to Farmers.

Last night's showers were not as general as first thought by district farmers. The immediate vicinity of London was blessed with moisture, the heaviest downpour taking place in the Hyde Park area.

"There was no rain south Thorndale" stated R. A. Finn of the department of agriculture this morning, and there was none past St. Johns to the north."

"The showers were more than welcome where receiver and the farmers rejoiced despite the fact that a number of them had alfalfa hay in the field."

"The alfalfa crop is half cut, according to reports I have received" concluded the agricultural expert.

TOO LATE TO CLASSIFY

DINING-ROOM SUITE, good as new, cost $140, will sell for $75, quick sale. Phone 3529W.

To Save Starving Arctic Explorers

CANADA ESTABLISHES FOOD CACHE.

The food cache on Ellesmere island, nine degrees south of the North Pole, established during the northern trip of the Canadian government vessel, Arctic.

Simple Yet Masterful Story of The Master and Peter, Told By Dr. Meyer, Thrills London

Force of Noted English Divine's Preaching Well Illustrated in Sermon Here.

NO CEREMONY

Appealing Conclusion Marks Impressionistic Talk On the Saviour and His Apostle.

Dr. F. B. Meyer, noted English divine, and lecturer of note, charmed a gathering of Londoners in the Talbot street Baptist church last night with an impressionistic talk on the relations which existed between Jesus Christ and Peter.

One old sermon-taster clicked his watch and remarked, "Well, he spoke for forty minutes," and his wife, to whom the remark was made, replied, "I wouldn't have believed it was over fifteen." It didn't seem like a 40-minute sermon either.

It was easy to see that there was something unusual happening at Talbot street Baptist last night; those who regularly attend came in a few minutes before 8 o'clock when the meeting was to start, and they found the old family pew taken; they had to follow an usher away up to a side seat across from the pulpit. It wasn't a Baptist congregation, either. Here was a pastor from the United church, across from him could be seen the bonnets of two Salvation army lassies; a little farther back was an Anglican, and just at 8 o'clock two colored brethren came in and found two remaining seats away up near the front.

They were followed shortly after by a gentleman who walked slowly up the aisle; he was old, slightly bent; with the white of 75 years on his hair. He didn't seem to be looking for a seat, but went on up to the front, mounted the platform and sat down. It was Dr. F. B. Meyer. No committee leading him to the platform, no functions, no wild burst of applause—he simply arrived.

No Ceremonies.

There were no elaborate ceremonies to begin with, reverently at the suggestion of the chairman the congregation repeated that best-known of all Psalms, the 23rd. There was a prayer and a few words of introduction, and Dr. Meyer was ready. Drawing a large chair to the center of the pulpit, he sat on the arm and leaned against the side of the pulpit, and began to preach—but was it preaching? That's what the congregation didn't seem to know. There was no formal text, no first, second or third point, but there was a wonderful "in conclusion."

It was about Peter and his Master that this doyen of the pulpit talked, and "talked" seems to be a better word in there than "preached." The Master had a plan for Peter's life, but it took a long time and a lot of training to get it worked out. "Some day when we get back to God," and here a fine flash of light swept over the face of the aged servant as though the idea was one that was rich to him, "and after we have recognized those lost loved ones who went on before, I think we'll ask an angel to take us over to the drafting room and see the plans that God had worked out there for us."

Then came more about the story of Peter, especially when Christ first asked Peter to do something for him. He wanted to use Peter's boat for a pulpit, so He said, "Peter, I want you to run your boat over and tie it up to that little rock out there, just off the edge of the shore, because I want to preach." And I guess Peter sat on the bottom of the boat with his two elbows propped against his knees. I don't know how long that sermon lasted, but when it was over Christ wanted to repay Peter for the use of the boat. He didn't have any money so I guess he thought if he could get that boat full of fish for Peter and Peter could go and sell them in the market the account would be settled."

Wasn't Talking Loudly.

Nothing really profound about that, was there? Yet the congregation listened. The speaker wasn't speaking loudly; he didn't have to. Then followed an imaginary dialogue between Christ and Peter, when he was told to cast out his net. "Why," protested Peter, "all the other fishermen will laugh at me. They know, and I know, there are no fish to be caught here this time of day." But the Master had told Peter what to do, and when He does there's bound to be success. Listen, ministers and teachers, be sure that Christ is in the boat with you before you go fishing for men, never try it if everything isn't right between you and the Master."

And after this came the conversion of Peter. "I think it was one of those old-time conversions," and the fire of other years flamed up as Dr. Meyer stopped to say, "I tell you I like those old-time conversions." And all Peter had to say was "Lord, I'm not good enough for the likes of you," but Christ, I guess, just stroked Peter's rough hair, and he said to him, "Come, you, after me, and I will make you a fisher of men." Then Peter stumbled back over the boatload of fish and got ready to get the boat to shore. Peter was going to go and he didn't lose any time."

Realistically Told.

It seemed very easy to see the whole scene, the crowd on the shore starting to disperse after the sermon, the fishermen tugging at the nets, and then Dr. Meyer brought in Peter's wife. She knew he had been out all night and had probably come down to the shore to see how he had got along and tell him that a meal was ready for him at the house. "I think she'd probably heard about the great catch of fish, too, so when she saw Peter he probably said, 'Glad to see you, wife,' and they had a little consersation like this:

Wife: "Well, there's a good meal ready for you at the house."

Peter: "Say, wife, can I bring another along with me?"

Wife: "Why of course you can."

Peter: "Say, do you think you can get along without me for a while? Can you look after the boat and market the fish?"

Wife: "What do you mean?"

Peter: "Well Christ wants me to go along with Him. He says he's got a great work for me to do."

Wife: "Well, I can get along. You're a different man since you met Him. You don't swear any more, I think it will do you good to go along with Him, But come along, bring Him up to dinner."

As simple as a bedtime story, every bit, and people listened.

Then followed the story of Peter's discipleship, sometimes loyal, often erratic, right through to a recital of his denial of the Christ just at the hour when the Master needed a friend. But he was quick to depart for a minute to make his application, for apparently application is the idea that Dr. Meyers has in preaching.

No Gestures Until Now.

Before this there had been no gestures, a rather thin finger tapped occasionally on the side of the pulpit; again the fingers of both hands came together as though he were doubling up a little ball of paper; but when he told of Peter's denial, a fist and an arm and all shot out for the first time, and, half-rising from his improvised seat, he said, "Men, do you know what sin is? Do you know what remorse is? Do you know what it is to cry out in the anguish of your soul 'Oh God, I've gone and done it and I can't undo it!'

"I tell you where I think Peter went that night after the Master looked at him when he was denied. I think it was away out of the city into the garden where his Lord had been in agony a short time before, and as the morning light was breaking Peter lay there in the same place where the grass had bent under the body of Jesus Christ, and he cried and he cried and his frame shook. Peter was broken with the agony of sin, and then he said, 'I don't think anyone will see, so I'll go and see if they have crucified him.'"

Then came an impressive pause, as though to give the listeners a chance to see Peter going to some point where he could get a long-distance view of the cross.

"When the word come on the morning of the third day that Christ had risen, remember it was Peter that Christ sent word to. He wanted to see him, Men, young men, remember that. Christ is a great forgiver, and when Christ forgives a thing he clean forgets it. He puts it away as far as the east is from the west. My God, it's too good to be true. Young fellow, have you had a bad time of it? Don't quit, come back. Christ won't let you go."

That was the message, and then the man who has been so mightily used for so many years raised his hand and prayed: "Holy Spirit, I have done my poor bit, use it, use it, use it, to make this night the starting point for a holier walk with God. Even if three-quarters of the seed is blown away maybe some may have fallen on good ground. Work out this thing according to Thine own perfect plan, and may it be that we shall give Him back His ideals embodied in our character."

Foreign Goods Boycott Urged

Associated Press Despatch.

Canton, June 20.—Circulars are being distributed here, urging the public to boycott foreign goods, refuse to sell goods to foreigners, refrain from using foreign bank notes and decline to work for foreigners or to teach in or attend foreign schools. It is understood that this movement coincides with similar ones in Hong Kong and other centers.

Canton is quiet and there has been no violence against the foreign residents.

COUNCIL BLAMED FOR CLOSED POOL

Said To Have Failed To Consult P. U. C. on Annual Outlay.

Failure on the part of the city council last February to consult with the public utilities commission regarding the Thames park swimming pool, when the commission presented its estimates for the year, is the cause of the whole present misunderstanding which has kept the pool closed to date, according to General Manager E. V. Buchanan.

Commenting this morning on the charge that the commission was attempting to "pass the buck" by asking the council to assume responsibility for the opening of the pool, Mr. Buchanan stated that in submitting their estimates to the council for the year the commission had definitely pointed out the situation which was likely to arise in connection with the pool. In the face of such information, he declares, the council, without consulting the commission in any way, cut down the playgrounds estimate from $29,500 to $20,000 and thereby made inevitable the present situation.

The Estimates.

The commission's estimate for playgrounds expenditures dated Feb. 19, this year, contained the following clause:

"Six thousand dollars for a filter plant and scum gutter at the Thames park swimming pool. This is made necessary by the new regulations of the Ontario board of health. Unless the filter plant is installed the pool may have to be closed on the order of the board of health."

The letter transmitting the estimates to the council stated very definitely, Mr. Buchanan says, that members of the commission would be glad to appear before the council in the event that there was any question regarding any of the items. But without consulting the commission, he charges, the council knocked $9,500 off the estimates, although the total of $29,500 asked for included a sum of $4,363, representing an accumulated overdraft of five years standing on the previous operation of the playgrounds. Faced by this situation the commission could do nothing towards complying with the provincial health board's order, and hence feels that it is strictly up to the council to find a way out of the difficulty.

SAFETY DEPOSIT BOXES WILL PROTECT YOUR VALUABLES

Your Own Locked Box at Less Than One Cent a Day

Here in the most modern of Electrically-Protected Vaults, your Victory Bonds and Important Papers are safe from Fire and Theft. You have your own key—the only key that will unlock your box, unless you make special arrangements to permit others to do so.

If you can take 10 minutes to drop in and inspect our "island vault"—the most modern in Western Ontario—we shall be be glad to show you just what measures are taken for the protection of valuable documents.

The London & Western Trusts Co., Limited

353-357 RICHMOND STREET, LONDON, ONTARIO.

POLICE URGE USE OF SAFETY VAULT

Chief Birrell Points Out Wisdom of Providing Protection During Holidays.

When you leave the city this summer for your holidays insure yourself against all worry about your jewelry and other valuables by placing them in a safety deposit vault. This is the message given to the general public by Chief Robert Birrell of the London department of public safety.

"I strongly advise all citizens who are leaving their homes and are holidaying for the summer, to protect themselves against loss or theft by placing in a safety deposit vault or other secure keeping, all jewelry or similar articles of value," declared Chief Birrell in an interview with The Advertiser.

It is pointed out that in the past a number of people having informed the police department to keep an extra watch on their house while they were away, left for their holidays quite confident that there wasn't a chance of it being entered by thieves. However, it is impossible for the police department to station a man in front of your house every night during the summer months, and half an hour would be ample time for an expert thief to pick out your valuable jewelry and silver.

Make sure that it is guarded 24 hours of the day by placing it in a safety deposit vault. There is no use locking the stable door after the horse has been stolen.

ATTENDANCE OFFICER WITH CAR FAVORED

Special Committee Recommends One Full-Time Official Only.

Employment of one attendance officer only, who will be supplied with a car as a means of giving quicker and more efficient service is the recommendation of the special committee of the board of education appointed to inquire into the functioning of the board's attendance department. The committee under the chairmanship of Trustee Rev. R. D. Mess held a meeting yesterday afternoon previous to the special meeting of the board, as a result of which the following recommendations were agreed upon.

1. That the board have one full-time attendance officer only.

2. That the attendance department is now costing $4,000 per year, and your committee would therefore suggest that one officer with a car could give quicker and more efficient service and that it would prove a more economical system than the present one.

It was recommended also that in September a circular letter be sent to all parents explaining the need of complying with the law relating to school attendance, and that printed cards stating the law re truancy be obtained and sent as a warning to first offenders.

Chairman Mess moved for the reception of the report of his committee at last night's special meeting but the trustees voted against suspending the rules of procedure to admit of its being received. It will therefore come up for discussion at the next regular meeting of the board.

Free Water Trick Brings Jealousy

But Man Told Neighbor Is Really Paying For Lawn Service.

An anonymous letter writer has twice recently called the attention of General Manager Buchanan of the utilities commission to the fact that one of his neighbors is getting free water service for his lawn and garden through an uncapped hydrant in his lane.

The address of the house where this alleged offence was being committed was contained in the letters, but investigation by the commission revealed that the householder in question was paying the regular lawn service charge and is therefore entitled to water both his lawn and garden if he sees fit.

REV. J. A. AGNEW PREACHES FAREWELL SERMON SUNDAY

Sunday morning Rev. J. A. Agnew will preach his farewell sermon at Ridout street Methodist church.

It will be the last opportunity his congregation will have to hear their pastor as the evening services will be dispensed with because of the great rally of the United church which is to be held at Victoria park in the afternoon. Sunday school at Ridout street will be held in the morning and church services at 11 o'clock.

Next week Mr. Agnew will begin his work at Centennial Methodist church.

ELECTRICAL STUDENTS VISITING QUEENSTON

Sixteen boys of the electrical department at the London technical and commercial high school are today visiting the Ontario H. E. P. C. power plant at Queenston, Niagara river.

John Simpson, head of the department, is conducting the trip, which may also include a visit to the two older power plants at Niagara Falls proper. This is the second trip taken by the electrical students this year, they previously having visited the Hamilton plant of the Canadian Westinghouse Electric Company.

Mr. Simpson, who for years was on the staff of the Toronto technical school, has each year followed the plan of taking his students on trips similar to that to Queenston, realizing the splendid and excellent practical value of such trips.

SMALL CAR OVERTURNS NEAR RIDOUT ST. BRIDGE

Striking the street car rails on the north approach to Ridout street, shortly before midnight last night, a small car overturned, and the driver, a young man living on Cartwright street, suffered a broken collarbone and other injuries. The car was badly wrecked by the impact.

Fast bind—Fast find

Our locks spell safety—they bind the doors to strong vaults, which house Safety Deposit Boxes.

Boxes of various sizes for rent —$3 per annum and up. Call and inspect our equipment.

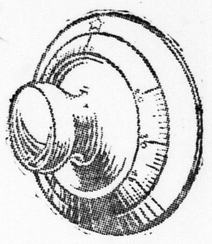

IMPERIAL BANK OF CANADA

LONDON BRANCH: A. J. GOODALL, Manager.

City Churches

L. D. S. PICNIC.

On Tuesday, afternoon the annual outing of the Latter Day Saints' women's department was held at Springbank. The picnic grounds presented a scene of merriment almost immediately upon the arrival of the picnickers. The young folks and many of the older ones entered in a game of ball, which was greatly enjoyed. Mrs. J. F. Winegarden and Mrs. Arthur Sheridan and Mrs. Annie Sheridan were in charge of the recreational activities.

Contests were also enjoyed by both the young and old, and later a large gathering assembled for a delicious picnic supper. Mrs. John Vasbinder was in charge of the tables.

This delightful event concluded the activities of the department for the summer season.

WESLEY M. B.

The members of the senior mission band of the Wesley United church enjoyed their annual picnic at Springbank yesterday afternoon. Some 25 young people were present, and joyously entered into the attractive program of sports that had been arranged, following which a delicious supper was served. Every member was also presented with a souvenir of the event, and before returning to the city the members gathered about their superintendents, Mrs. George Young and Mrs. L. D. McCamus, and sang For They Are Jolly Good Fellows.

The winners of the day included: Ruth Lawson, Marion Orchard, Elsie Talbot, Mary Kennerson, Elsie Doyle, Ruth Millyard, Edna Lewis, Evelyn Paynter, L. Charlton, Gladys Smith, Clara Courtis, Beatrice Smithson, Clara Boughner, Billy Youngg, Harold Betts and Leonard Smithson.

ST. MATTHEW'S CLUB.

A most enjoyable picnic, despite the rain, was held last evening at Springbank, when the Pollyanna club of St. Matthew's church, with their relatives and friends, gathered there. A delightful supper was served to about 50. After supper the sports were run off under cover. The general conveners were Mrs. E. Cripps, Mrs. B. Holmes and Miss N. Jacobs; refreshment committee, Misses Vera Holmes, Phoebe Benham, Blanche Stott, Thelma Beswarick; sports committee, Misses Phyllis Holmes, Lorene Everingham, Edna Gadd and Merle Whittaker.

"For of such as these"

LOOK into the trusting eyes of your children and you will never deny that there is a heaven on earth.

The Mutual Life of Canada is an association of men like you, who have children and the mothers of children to cherish and protect.

There is no profit in it for anyone—except the policyholders themselves. All profits earned by the Mutual Life of Canada are returned to the policyholders, after all claims and administration expenses are paid.

Let us send you the Mutual Book. You'll thank us when you understand what Mutuality is.

The MUTUAL LIFE OF CANADA Waterloo Ontario

Branch Office:
204-5 ROYAL BANK BUILDING
London, Ontario. 829

Best Coal and Coke Obtainable

SOLD ON THE INSTALLMENT PLAN.

for summer deliveries anywhere in the city. Plan ceases to be effective on Sept. 1, 1925. Get your coal now at cash prices on these orders. No installment plan coal orders taken on the telephone.

COME AND SEE ME.

LERNER'S COAL

492 HILL STREET. 521f

Absolute Safety— Maximum Convenience

PRECIOUS belongings should be kept where they are beyond the reach of meddling hands, thieves or the elements which compromise their security.

There is no safer depositary than that offered by the vaults in the London branch of the Standard Bank of Canada. Modern in every respect, they afford full protection against all emergencies, and by reason of the central location at 382 Richmond street, they are readily accessible at all times.

BANKING FIFTY YEARS

THE STANDARD BANK OF CANADA
LONDON BRANCH—H. F. Clarke, *Manager*

LONDON EAST DRUG STORE WINDOW DISPLAY WINS

A singular tribute to the progressiveness of East London's business district is contained in the announcement from the Bauer & Black Co. that Armstrong's Drug Store has won third prize in the recent international window display contest sponsored by that firm.

More than 1,000 stores in every part of the country were entered in the contest which stressed the display of first aid appliances. This is not the first time that the Armstrong store has received distinction for its window displays. Toronto, Detroit and New York magazines have published pictures of the former's windows, holding them excellent examples of that type of advertising.

WE BUY
EGGS AND POULTRY
"Satisfaction with every transaction"
C. A. MANN & CO.
King Street, London, Ont.

Best of all Fly Killers 10c per Packet at all Druggists, Grocers and General Stores

Bathing Caps and Bathing Shoes

NEW STYLES.

STRONG'S DRUG STORE
184 DUNDAS STREET
ywt

BOARD FAILS TO FIND SCHOOL SITE IN EAST END'S EXPANSE

Trustees Spend Several Hours in Debate Which Ends in Deadlock.

HAD TWO IN MIND

In Desperation Matter Is Turned Over To Special Committee.

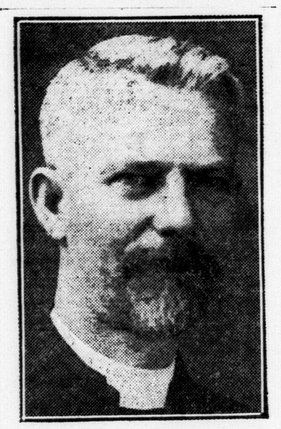

REV. SELBY JEFFERSON,

pastor of the Methodist church at Lambeth, who preaches his farewell on Sunday, and then goes to Victoria Street Church in Goderich. He was at Hamilton Inlet, Labrador, when Dr. Grenfell made his first trip to that coast, and later was in Halifax, and then Bermuda. He is a writer of some note on Biblical questions.

East London is still without a site for its proposed new collegiate institute.

The board of education in special session yesterday afternoon wrestled for three and a half hours with the problem of selecting a site, but the best the members were able to achieve was the appointment of a committee consisting of Trustees Rev. R. D. Mess, B. N. Campbell, W. G. Murray, George F. Copeland and J. B. Wright to reconsider all suggested sites, past, present and future, and to bring in a recommendation as early as possible. The committee is empowered to go anywhere, to visit Toronto, if necessary, or any other centre, provided only that they are able to bring in a recommendation upon which a majority of the board can agree.

Until the site is decided upon, the board will not take up the question of the type of building to be erected, as this will depend to some degree on the site chosen.

Yesterday's meeting got away to a very promising start. Every trustee was present, and there seemed to be a determination on the part of everyone to settle the long-standing question of a location for the new collegiate.

Trustee W. G. Murray opened the proceedings with the suggestion that the board consider the northwest corner of the Ontario hospital grounds on Dundas street. In this he was heartily seconded by Trustee George F. Copeland, who thought the proposed site an ideal one. Trustee Mess then argued the merits of the site on the northwest corner of Highbury avenue and Brydges street, and moved its selection, seconded by Trustee N. F. Willmot. Chairman S. F. Lawrason, in comparing the two proposed sites, expressed the opinion that the Rectory street school site was the best location, but, that as its adoption seemed impossible, he urged the selection of the Highbury avenue site as the next best choice.

During the proceedings, it suddenly developed that several trustees had not personally inspected the sites in question, whereupon the meeting was adjourned while the whole board journeyed in autos to the far confines of East London to take a look at the properties under discussion. Returning in three-quarters of an hour, they declared themselves ready for the question, which was where the battle really started.

Questions of procedure, motions, counter-motions and amendments finally settled down to a vote on the Asylum site, as an amendment to the proposal to select the Highbury avenue site. The amendment was lost by a vote of five to six, the chairman refraining from voting. When a vote on the Highbury avenue site was taken, the chairman exercised his right to vote, along with five other trustees, in favor of this location. But as there were exactly six other members of the board opposed, the meeting was hopelessly deadlocked, and the motion was automatically voided. Whereupon the board was back to where it was five months ago, and was facing the question of deciding upon the Rectory street site.

Principal F. R. Miller asked for information on the present number of pupils attending the existing East London collegiate on Princess avenue, and stated that 123 pupils came from north of Dundas street as against 137 from the south. Comparing the respective advantages of the two proposed sites, he thought the Dundas street one, being on a main thoroughfare, was advantageous, comparing favorably for height and beauty with any in the city. On the other hand, the Highbury avenue site was possibly more accessible to pupils from the southeastern section of the city, depending, to some extent, on how far the city council was willing to go in the paving of Brydges street and Highbury avenue, and the possible erection of an overhead bridge over the C. N. R. at Ashland avenue.

In reply to a question by Trustee Wright he stated that he never heard the department at Toronto express an opinion against the location of schools on main thoroughfares. While arguments for and against the two sites progressed Trustee Murray added a suggestion that the Quebec street school site be considered, but objections to it apparently were too serious to permit of its becoming a serious contender. Trustee Mrs. Rose called attention to her belief that children would do better work in a school more or less removed from the city, instancing the University of Western Ontario site as an example. Boys and girls would not be so likely to play truant, she believed.

Many Suggestions.

Suggestions for alternative propositions were not lacking, and the trustees strove good-naturedly for another half hour to evolve a satisfactory solution. Supper time came and went, but fortunately Trustee Mrs. Hunt, with memories of previous meetings, had come provided with a large box of sandwiches, with which all present staved off starvation while the futile attempts to reconcile conflicting proposals went on. But it was all of no avail, and the meeting finally consented to the appointing of a committee as the only hope of reaching a satisfactory solution.

Trustee Mess was prepared to lay before the board the report of his special committee on the investigation into the workings of the attendance department, but the trustees were evidently in no mood to take on any further business after their strenuous three-and-a-half-hour session, and a motion to suspend the rules of procedure to admit of the presentation of the report was voted down.

JUNE SUPPLY OF PERS EXHAUSTED

Ruling Sought As To When New Regulation Became Effective.

Many London doctors are more than disgusted with the O. T. A. amendment in effect on May 21, which states that physicians may not issue more than 30 liquor prescriptions a month.

The middle of June finds many doctors with their supply exhausted, and a number of patients who, owing to the Nickle amendment, cannot be supplied with liquor despite the fact that it is needed.

Physicians are not quite sure when the law went into effect. They would like to know if the month dates from May 21, when the amendment came into effect or on June 1. They have been in the habit of reckoning their prescriptions from the beginning of one calendar month to another. At any rate the June supply of quite a few physicians has already been exhausted.

"I had a hard enough time looking after my patients on 50 prescriptions a month," stated one physician, "and now I am absolutely up against it. Never since the O. T. A. has come into force, have I supplied liquor when I did not deem it necessary. I could use 75 prescriptions a month quite handily."

License Inspector Walter Bolton states that as far as he is concerned, the allotment ruling came into force on May 21. A copy of the act was sufficient official notice for him, he declared.

Although not notified particularly in the matter, the inspector stated that he thought the number of pers. would be regulated from month to month as heretofore.

Inspector Bolton stated that there had been no cases drawn to his attention where physicians had exceeded the prescribed supply of 30 prescriptions.

REV. C. J. LOVE WILL GIVE FINAL SERMON TOMORROW

Rev. A. J. Love will preach his farewell services tomorrow on the United church circuit of Grove, Zion and Siloam before transferring the following Sunday to the United church circuit, including Putnam, Banner and Mossley churches.

Marking the close of his three years' pastorate on the circuit, Mr. Love last Sunday conducted eighteen baptisms, received sixteen young people on confession of faith, and two by certificate at Grove church, and eight young people by confession of faith at Siloam.

Prior to becoming pastor of the Grove circuit, Mr. Love ministered to the Harwich circuit for two years, which at that time also included Zion and Forbes churches.

Figures At Big Park Church Service

LONDON MINISTERS WHO WILL TAKE PART IN OPEN AIR PROGRAM.

Above are shown four of the seven local ministers who will participate in the service of thanksgiving and consecration celebrating the inaugural of the United Church of Canada, to be held in Victoria park at 3:30 tomorrow afternoon. Reading from left to right: Rev. (Col.) William Beattie, D.D., C.M.G., First Presbyterian United, who will be general chairman and who will read the prayers of invocation and general confession; Rev. H. B. Storey, Pilgrim United, formerly Southern Congregational, who will give one of three five-minute speeches as A Word of Cheer from representatives of the uniting churches; Rev. A. E. M. Thomson, M.A., B.D., Centennial United, president of the last Methodist conference, who will read the prayers of thanksgiving and self-consecration for the unity and prosperity of the church and for our country; Rev. T. A. Symington, M.A., Knox United, moderator of the last London presbytery, who will also make one of the three speeches of cheer. Other local ministers who will take an active part in the service are: Rev. W. R. McIntosh, D.D., King street United, moderator of the last Presbyterian synod of Hamilton and London; Rev. H. J. Uren, Colborne street United, past president of the Rev. C. S. Miller, B.D., First Congregational United church. Amplifiers will be used to broadcast the service, including the chief address by Rev. P. D. Thomson, D.D., Kelvinside United Free Church of Scotland, 40,000 people will be able to hear with ease. It is confidently expected that the service will be the largest and most unique ever held in London or Western Ontario.

LABOR LOCALS ASKED FOR RELIEF FUND AID

Circular Letter Is Sent Out by Trades and Labor Council.

An appeal to the 52 locals affiliated with the London trades and labor council to back that body's plan to organize a city relief fund in aid of the striking Nova Scotia miners and their families has been made through a circular letter mailed yesterday.

The council suggests that every member of every local contribute ten cents or more a week until conditions in the strike district are alleviated.

"The fight is on between a huge corporation that has neither a soul to be saved or body to be kicked," the circular reads, "and the miners of Nova Scotia and 12,000 men are involved, with their dependents, a total of 45,000. The fight is one of a series put up in an attempt on the part of the coal owners to smash the United Mine Workers' union. If they succeed it may be your turn next."

RIDEAU HALL TEAM DEFEATS BEACHVILLE

The Rideau Hall girls' softball team enjoyed a fine outing at Beachville Thursday and returned to London in good humor after a 13-8 win over the Orioles.

The Orioles are keen fighters, but on the play the Rideau Halls thoroughly deserved their victory.

Rideau Halls	2	8	1	0	0	1	1	—	13
Beachville Orioles	1	1	0	0	6	0	0	—	8

FRENCH REDS ARE ARRESTED FOR DEALINGS WITH RIFFIANS

Communist Attempt To Have Soldiers Fraternize With Riffs Is Failure.

THREATEN DEPUTIES

Leaders of Radicals May Have Immunity Removed and Be Prosecuted.

Associated Press Despatch.

Paris, June 20.—The French government is resolved to put an end to the Communist agitation in France against the military operations in Morocco, where Riffian tribesmen under Abd-El-Krim have invaded the French protectorate.

It is declared that the government stands ready to arrest the active Communist leaders, whether deputies or private citizens, when their activities endanger the security of the French soldiers or take the form of intelligence with the enemy.

Some 50 or more arrests have already been made in provincial towns especially garrisoned cities, during the last ten days. Those taken were Communists engaging in seditious talk or caught distributing propaganda tracts among the soldiers asking them to fraternize with the Riffians. Arrests were made at Marseilles, Toulouse and Montpelier.

Although it has not yet been officially announced it is deemed certain that the government will demand lifting of the parliamentary immunity of deputies Doriot and Sueber to permit of their trial on charges of "intelligence with the enemy," growing out of their alleged dealings with Abd-el-Krim.

College Studies For High Schools

Ferguson Would Transfer Work to Lower Grades.

Canadian Press Despatch.

Toronto, June 19.—The time has arrived to transfer to high schools some of the work that heretofore has been left to the universities, says Hon. G. Howard Ferguson in his report for 1924 as Ontario minister of education. To this end the report suggests that co-operative effort should be made by the department of education and local centers.

VETERANS' BAND TO GIVE THIRD S'NDAY CONCERT

The London erans Band, Inc., will give its third Sunday night concert at Queen's park tomorrow evening at 8:30 p.m.

Weather permitting and with continued support the veterans band will continue these concerts throughout the next three months.

The program tomorrow night includes the following numbers: O Canada; march, The Rookies (Drumm-Clark); selection, Princess of India (King); euphonium solo, Roses of Picardy (Hayden Wood-Clark, by William Ward); overture, Poet and Peasant (Suppi); valse, Toujours ou Jamais (Waldteufe); medley, Hits No. 1 (Barry-Scicca); fantasia, Chetram's plantation song, Winterbottom); God Save the King.

NOMINEE MUST FURNISH ELECTIONEERING FUNDS

Canadian Press Despatch.

Ottawa, June 19.—The House of Commons in committee of the whole tonight voted down a proposed addition to the Dominion elections act which would have required newspapers to disclose who paid for goods, articles, etc., dealing with electioneering.

William Irvine, (Labor, East Calgary) moved an amendment which would permit labor unions to contribute to election funds without being liable for an infraction of the act. He was not asking any special privilege for labor, he said. He had no objection to the Canadian Manufacturers' association or other organizations contributing to election funds.

THANKFUL MOTHERS

Once a mother has used Baby's Own Tablets for her little one she would use nothing else. The Tablets give such results that the mother has nothing but words of praise and thankfulness for them. Among the thousands of mothers throughout Canada who praise the Tablets is Mrs. David A. Anderson, New Glasgow, N.S., who writes: "I have used Baby's Own Tablets for my children and from my experience I would not be without them. I would urge every other mother to keep a box of the Tablets in the house." The Tablets are a mild but thorough laxative which regulate the bowels and sweeten the stomach; drive out constipation and indigestion; break up colds and simple fevers and make teething easy. They are sold by medicine dealers, or by mail at 25c a box from the Dr. Williams Medicine Co., Brockville, Ont.—Advt.

LABOR SUPPORTS STRIKING MINERS

Telegram To Murdock States Views of Local Party.

Aroused by urgings of Communist members to make some tangible move to acquaint the government with the feeling of the London Labor party toward the strike situation in the Nova Scotia coal field, the members, in monthly session last night, endorsed the immediate despatch of the following telegram to the minister of labor:

"Hon. James Murdock,

"Minister of Labor, Ottawa.

"The London Labor party will protect the Nova Scotia miners at all costs.

(Signed) "Arthur Mould,
"President."

The passage of the motion with a convincing majority was the culmination of a spirited debate. The move was sponsored by A. Avery, with A. Graves as seconder.

A resolution, introduced by S. Aristoff and seconded by W. Phillips, demanding the immediate withdrawal of troops from the strike area received unanimous approval. Copies will be forwarded to Premier King and Premier Armstrong of Nova Scotia.

The decision to send a telegram of warning to the minister of labor came as a climax to an hour's discussion on the situation in the maritime mines. Some ten speakers urged that the labor party co-operate with the trades and labor council in raising a city relief fund to aid the 15,000 strikers and their dependents. The party will contribute $10 from its own funds.

Bright Spots

Reason for faith in London's present prosperity and future prospects is found in the following news items gleaned by The Advertiser:

London's market this morning was a sight to gladden the eyes. The abundance of farm produce of all varieties offered for sale attested the substantial prosperity of the district surrounding the city. An average of $25,000 changes hands on London's market every week, and the total for the year's business is estimated at about one and a quarter million dollars. Few cities have such a community asset.

While many cities and towns are already experiencing a water shortage due to the continued dry weather, London has an abundant supply of the purest drinking water to be found anywhere on the continent.

General Manager Buchanan, of the public utilities commission, reports that on the hottest day of last week when the consumption of water reached over seven million gallons, the pumping station at Springbank pumped several thousand gallons more than was used.

Theatre Guide

THE CAPITOL.

Sally, with Colleen Moore in leading role.

LOEW'S.

Paths to Paradise, with Betty Compson, Vaudeville.

Ye Olde Firme Heintzman & Co.

14 DAY CLEARANCE SALE!

10,000 His Masters Voice Victor Records 55¢ each

GO ON SALE AT 8 A. M. AT GREATLY REDUCED PRICES GO ON SALE AT 8 A. M.

EVERY 10-INCH BLACK LABEL RECORD

In order to reduce our large stock of new Victor Records we are placing on sale for 14 days only every 10-Inch Black-Faced Record at 55c each; every Blue, Black or Purple Label Double-Sided Record at a reduction of 20c each. There is no reserve. All the latest hits, including O Katrina, Titina, Alabamy Bound, Yearning, I'll See You In My Dreams, Florida, When My Sugar Walks Down the Street, Everything Is Hotsy Totsy Now, In Shadowland, Midnight Waltz, Who Takes Care of the Caretaker's Daughter?, Let It Rain. Latest hits from the Dumbells, Paul Whiteman's Orchestra, Wendall Hall and all sacred selections.

CALL, WRITE OR WIRE

BUY NOW!

WHILE OUR STOCK IS COMPLETE

NO RESERVE

MAIL ORDERS FILLED

YE OLDE FIRME HEINTZMAN & CO.

242 DUNDAS STREET

NO RESERVE

MAIL ORDERS FILLED

SIX LARGE SOUNDPROOF ROOMS AT YOUR DISPOSAL TO SIT IN COMFORT AND LISTEN TO THE RECORDS BEFORE PURCHASING.

The London Advertiser

Founded 1863

London Advertiser Company, Limited, Publisher and Proprietor, London, Ont.

JOSEPH E. ATKINSON, President.

H. B. MUIR, Managing Director — C. A. M. VINING, Managing Editor

Morning and Evening Editions.

Subscription rates: Delivered, 15 cents weekly; 65 cents monthly. By mail: In Canada, $5.00 yearly; in the United States, $7.00 yearly; foreign subscriptions, $13.80 per year.

Special Representatives:

J. B. RATHBONE, Toronto, 110 Church street. Montreal, 1013 Transportation Building.

C. H. EDDY COMPANY, New York, Park Lexington Building. Chicago, Wrigley Building. Boston, Old South Building.

The Advertiser is a Member of the Audit Bureau Circulation.

SATURDAY, JUNE 20, 1925.

We Must Realize It.

A warning is issued by the Citizens' Research Institute of Canada that cities of Ontario and Quebec are not decreasing their expenses for government, but are continually and with hardly one exception moving in the opposite direction, while in some of the western centers there has been an actual decrease.

The bulletin just issued says that a comparison of three years shows that governments have not decreased expenditure in proportion to the decreased paying power of the taxpayer. Prices of many commodities have decreased since 1920, and, judging from income tax returns, incomes have also decreased. Not so with the cost of provincial, federal or municipal government.

When the taxpayers as individuals find their personal revenue decreasing they must cut their expenses, otherwise they are going to find themselves in trouble. Governments do not often see things in this light. When revenue ceases to be buoyant there is an effort at once to seek new forms of taxation. The ability of the people to pay is not the measure by which the taxes are imposed—it is judged by the desire of governments to spend.

It may be impossible for municipal councils or governments to whittle down expenses to suit the ability of the people to meet them, but there should be a firm stand against new debt until we see some way of discharging what we owe now.

There is a constantly increasing pressure on Ottawa to spend more money, and there are times when it appears that the resistance is not sufficiently strong against it. A very good case can be made out by the localities that will benefit from the expenditure, but that does not edge away from the plain fact that right now we are nursing a larger public debt than we can carry. A private individual can put up a number of very excellent reasons why he should put an addition on his house; he needs the extra space, he would use it to advantage and it would make home life much more comfortable. Yet if he hasn't got the money, and has no prospects of being able to secure it, he must make the best of what he has.

The government of Ontario has also given a very plain illustration of a method that is bad, by adding new taxes and at the same time adding new reasons for levying them. The government knew it would face a deficit; its own estimates showed that, and instead of vigorous simplicity and a severe attempt to cut expense and keep it down, it deliberately increased sessional salaries about $90,000 per year; instead of taking less money from the people it put on new taxes on beer and gas and increased some of the amusement levies. It gave no leadership at all to a movement that is pressingly urgent toward bringing provincial levies down to a basis that would meet the paying power of the people and be commensurate with the value of the service rendered.

This criticism is no more aimed at governments than it is at the people who are always ready to use their political influence to nudge governments on the elbow and point to a convenient spot where the stage is all set for the spreading out of public money.

We *must* realize our cities are in debt.

We *must* realize our province is in debt.

We *must* realize our dominion is in debt.

And above all we *must* realize that we have got to get out of it instead of farther into it.

How We Look To Others.

Ontario surely received all the publicity that any land could either hope for or dread out of its beer. The Dearborn Independent, published by Henry Ford, has been looking over all the stories that were written in U.S. papers about Ontario, and says:

"Recently the government of Ontario, in the face of a popular expression to the contrary, permitted the sale of beer in certain cities of that province. That, however, is not the fact which is to be commented on here. A situation equally extraordinary was the great stir which it made in newspapers all along the border. For weeks before the opening day, page 1, column 1 publicity was given without stint. The tone was glad and gay, as if at last the Kingdom of Heaven had come. The biggest papers sent their best men to write what facts they could find and rhapsodize on the rest. Readers of those papers, who look in vain for complete reports of a transaction in congress, who search fruitlessly for adequate statements of what is transpiring overseas, who glean every two-line tidbit of information about foreign policies, found space galore given to Ontario's 4.4 beer! It was THE great event of international interest."

The regrettable feature about the Dearborn paper's statement is that it is true. Ontario was held up to United States as a land flowing with a new beer, a place that would give thirsty ones from United States a thrill the like of which they had never experienced since the Volstead law became operative. It was an avalanche of publicity that Ontario did not want and for which the people did not vote.

Recognizing American Slang.

Slang phrases, many of which have grown in United States, have at last been recognized. Dr. Craigie, editor of the monumental Oxford dictionary, is leaving London today for United States, where he will work for several years in reducing to the cold type of the dictionary columns words and phrases that have been coined to express in a different way, perhaps in a slang way, ideas peculiar to the people of United States.

Dr. Craigie is regarded as one of the high priests in the cult of purists when it comes to the proper use of proper English language. It has been his task to bring to completion the Oxford dictionary which is not yet off the press, a work which was commenced sixty-seven years ago. There have been gathered from all over the world 3,500,000 quotations representing the work of 5,000 authors of all periods. The volume and parts already published comprise a total of over 14,900 pages, and when complete will contain 420,000 words. Dr. Craigie has been at work on this since 1897. A little bearded Scotsman, with a keen sense of humor, he ranks among the greatest scholars of the age. He has gathered up an M.A., an LL.D. from Oxford, D.Litt. from Calcutta, and all manner of degrees.

The thoroughness with which the Oxford dictionary has been compiled suggests that it has completely exhausted the English language.

In this mightiest of lexicons the verb "get" alone occupies twenty-two columns, and is divided into seventy-three senses, many of which again have numerous subdivisions. "Give" fills twenty-five columns, and "grow" thirty-five. And even these are dwarfed by comparison with "set," which runs to fifty-five columns, with 154 numbered sections, the last of which has so many subdivisions that it exhausts the alphabet and repeats the letters down to rr.

One might imagine that after being steeped in an atmosphere of correctness for so long that Dr. Craigie might have become a hard-shell highbrow who would shudder and protest in turn at the idea of what might be called slang. But no—he says he rather approves of slang phrases if they are apt and not used to excess. As he explains it, "The real test of slang is its utility. If a slang phrase fills a long-felt want it will get into the language. One instance of this is the phrase, 'It's up to you.' There is no group of English words to convey so concisely this exact shade of meaning." So Dr. Craigie's rule is that a word or phrase is not correct merely because it has been used before, nor wrong because it has not been previously used. There is no stone wall around the language of a nation. As new conditions arise new methods follow to describe them, and if they are apt, concise and correctly interpret the thought in words, they become part of the language.

Dr. Craigie may not have felt the full force of American slang as he sat in the historic museum at Oxford, where only a small section of the best of it could filter through. He has a real task on his hands now as he goes forth to lay all the new American slang on the winnowing floor and there tread out the wheat and get the proper sort of breeze through the barn door to blow out the chaff. Will he go down before the deluge, or has he a sure anchorage in the 420,000 words he helped to set in order for the purists?

Plain and Easy To Reach.

Can a preacher make his sermon so plain that a reporter can't fail to get exactly the point he is trying to establish? That question arises from a letter sent to The Advertiser by the occupant of a pulpit outside of this city. His point is that reporters are out looking for something unusual in sermons, and that they are apt to seize upon a high spot or a little tangent on which the preacher may deviate and there form the basis of his report. It is as though the reporter had trailed the speaker into a switch at a flag station and stopped there, while as a matter of fact the preacher had pulled out on the main line and steamed ahead to finer pasture farther down the line.

Our preacher correspondent also holds that it is necessary at times to argue a point, to reason it out. Quite so. And he also contends that there are very profound truths that must be expounded. Granted likewise.

There must be a point where profundity gets too deep, and where reasoning may grow just the least bit too intricate. No doubt the man whose business it is to prepare messages and deliver them to his congregation knows a good deal more about it than the layman, but without being critical or unsympathetic, we feel that a word should be said for simplicity. It may be regarded even as a plea for the fool and the wayfaring man, or a message that he who runs may read.

Make the message very plain. Place your gospel loaves on the lower shelves of the pantry where those who are hungry can very easily reach in and take them.

Note and Comment.

The Brandon Sun warns its readers not to slam the church because it may have improved considerably since they were there.

Big circus is coming to London, and the girls will be able to get a few real lessons from the clowns on how to paint their faces.

Amundsen's description of what he saw up near the north pole makes us wonder why there's much use getting excited about who found it, claims it, wants it or owns it.

Motorists who spend a half-hour in cold weather trying to get a kick out of a motor are wondering what Amundsen meant when he said he had no engine trouble near the north pole.

Sunday, June 21, is, according to popular belief, the longest day in the year. We all know the evenings are long, but how many have made the discovery that it's quite light at 4:30 in the morning?

The Dundalk Herald can't see how there's any chance to make money out of garden parties, because people eat too much. "You'd think," remarks the Herald, "that they hadn't had a bite to eat since the garden party held in the same place last year." We've seen them doing that at Conservative banquets, but had no idea they carried on that way at garden parties.

North Pole Stuff

No one has ever took an axe to cleave a slab, so he can show, that all the things they said at school was absolutely so and so.

Those chaps who went to find the pole they must be disappointed men, for otherwise they'd have that pole and bring the trophy back with them.

I'd like to have a look at it and span it with a three-foot rule, to see if they had told me right when I sat in the red-brick school. They used to say the earth was round but flattened on each end a bit, so I suppose on that flat place is where explorin' men would sit.

There's lots of skeptics in the world who doubt if there's a pole at all, because there's no one livin' there to prop it up if it might fall. And none who poke about the place and spend long months from fall to spring, has never took an axe along to cleave a slab from off the thing, to bring it back to doubters here and thus have something real to show, to prove that all the things they said was absolutely so and so.

I cant see how they take the time to go out lookin' for the pole, when they should be a-plannin' now on where they'll get their winter coal.

And there's so many things to do along about this time of year, without departin' on a trip to lands what's most almighty queer. It's almost time to dig the oats and cut the stubby sunburnt hay, there's work enough around these parts to last for fourteen hours a day.

It must be tryin' on the folks of men who go on trips like that, for they don't know for days and weeks just whereabouts their folks is at. No, they don't know if they are safe or if an ice cake's on their dome, or if they are a-hopin' most to gather back with friends at home.

I wouldn't blame a woman much if she should block her husband's plan, to go a-lookin' for the pole and be a brave explorin' man. For she should say to him, "Look here, just quit this jaunt to Arctic sea, and get a job right here in town where you'll be livin' home with me."—ARK.

25 Years Ago Today

Mr. E. Rose, principal of the London School of Art and Design, has resigned and will soon move with his family to Ann Arbor, Mich.

About 250 horses have been bought at Listowel to be used in the South African war, at a cost of $20,000.

C. P. R. advertises excursion rates for Dominion Day, Toronto and return $3.40.

Meeting of London old boys in Detroit elected the following officers: President, Dr. Bert Leys; vice-president, Thomas Davies; secretary, Charles Sullivan; treasurer, E. E. Wilson; executive, Arthur Lashbrook and King Evans.

J. C. Payne has resigned as principal of Dutton high school, and intends to study law.

A large audience attended the testimonial concert to Roselle Pococke, held in the Auditorium last night. Those assisting were London Quartet club, H. R. McDonald, Misses Inez Ethelyn Smith and Minnie Hayes, Roselle Pococke, J. Coates Lockhart, H. S. Saunders, W. H. Hewlett and Charles Wheeler.

The Twentieth Century girls entertained the Twentieth Century boys at their first picnic at Springbank last evening.

John H. Chapman baseball team defeated London Shoe Co. at Springbank last evening, 17—10. Umpire, J. Hind.

Chicago was quoting $5.30 as the top price for select hogs.

Republicans meeting in Philadelphia name President McKinley for second term.

"This is the week to buy your strawberries for preserving if you want the best fruit at the lowest price. Place your order with us and we will guarantee satisfaction. The price at present is 5 and 6 cents per box, but we can't guarantee the price 24 hours. T. A. Faulds, Lyle and Dundas streets."

To the Editor

Reporting Sermons.

Pastor Thinks There Are Times When the Reporter Fails to Get the Real Meaning of a Sermon.

Editor of The Advertiser:

Sir,—I think it was last Saturday that I read an editorial in your paper in regard to an attack made on the pastor of the Talbot street church in your city by Dr. Shields of Toronto. I am not familiar with the incident, but thought your remarks were made in a very fair spirit.

There was one point, though, that I wanted to mention, and that was about sermons being so plain that a reporter could not fail to get them and take back to his readers the full meaning of them. I wish it were so, but there are times when sermons must be preached that require considerable reasoning, even argument, to reach the point the preacher has in mind, and it is a fact that often a reporter does not get the point the preacher wants emphasized. I have noticed that he is apt to take some feature that looks to him to be a little more attractive, perhaps a phrase that borders on the sensational, and that is what he will play up instead of the real burden and aim of the sermon. A sermon is not always the easiest thing in the world to follow, I admit that, and there are very profound truths that must be preached that require careful following by the congregation.

MINISTER.

Oxford Co., June 17.

WHERE OUR MONEY GOES.

ACCORDING to the Citizens' Research Institute of Toronto, the revenues of the dominion in the fiscal year totalled $495,651,000, which it figures to be $46.16 per head of population. It calculates that the sum is spent as follows:

Debt charges	$15.71
Provincial subsidies	1.41
Subsidies	.13
General government	4.53
Military and naval	6.74
Public works	2.14
Railways and canals	.90
Postoffice	3.61
Justice	.80
Immigration	.40
Agriculture, mines, etc.	1.16
Lands and parks	.42
Miscellaneous	.21
Railway deficit	6.95

Bachelor Scores Women For Deserting Home Life

Reeve Murray at Tavistock Attacks Women's Societies of Present Day.

OPPOSES GRANT

Special to The Advertiser.

Woodstock, June 19.—Reeve Murray of Tavistock created an unusual flurry of interest in the county council chamber this afternoon when in opposing a grant of $100 to the North and South Oxford U. F. W. O. he attacked the women's organizations of the present day.

"I understand that the U. F. W. O. is part of a political organization," he said, "and, if that is so, we would be just as right in giving grants to the Liberal or Conservative organizations.

"I think they would be better employed if they stayed at home and directed their households. Those of us who were brought up in the township of West Zorra know that the splendid pioneer women there never belonged to any women's organizations, and they raised large families of sons who were a credit to their homes.

"The array of professional men who were raised by these pioneer women made Zorra famous. Some of these women gave as many as five sons to the ministry. If the women of today would direct their energies to raising families in the same channel as these pioneer women did, they would be doing better work than they are doing by belonging to so many organizations.

"Reeve Murray, incidentally, is a bachelor."

In spite of the opposition the proposed grant was passed.

LEAGUE HONORS MRS. B. C. M'CANN

Catholic Women Gather at St. Peter's Hall For Reception.

For the first time in its history, the London Catholic Women's league has within its membership the president of the National Catholic Women's league, Mrs. B. C. McCann having been elected to that office recently. To honor Mrs. McCann, the league arranged a reception in the drawing-rooms of St. Peter's hall yesterday afternoon.

Palms, ferns and pink peonies were used in profusion throughout the rooms, where hundreds of guests were received during the afternoon by Mrs. J. J. Roach, president of the league, and Mrs. B. C. McCann. Mrs. Roach wore a lovely gown of navy crepe, with overdress of blue georgette and a smart black and white hat, while Mrs. McCann was gowned in white crepe de chine, beautifully beaded and a large white hat.

Among the specially invited guests were Mrs. John Rose of the local council of women, Mrs. E. S. Partridge of the day nursery, Mrs. Donald McLean of the Y. W. C. A., Mrs. Allan McLean of the girl guides association, Mrs. A. E. Miller of the I. O. D. E., Miss Duffield of the Victorian order, Mrs. John Stevely of the womens' Canadian club, Mrs. A. T. Edwards, Mrs. T. Robson, Mrs. John Crawford and Mrs. Frank Leonard.

The most interesting moment of the afternoon came when Miss Margaret Darcy, on behalf of the league, presented Mrs. McCann with a handsome silver flower basket filled with pink roses and tied with the league colors. Mrs. Robert Burns read the congratulatory address. During the afternoon telegrams of congratulation from district branches of the league kept arriving at the hall.

Tea was served from a table prettily arranged with pink peonies. Mrs. William Tighe and Mrs. Joseph Frizell ushering the guests to the tea room. Here, presiding over tea cups, were Mrs. N. Dignan, Mrs. Joseph Nolan, Mrs. F. Kiley, Mrs. M. Flood, Mrs. O. Clifford and Mrs. Wm. Casey, assisted by Miss E. Berr, Mrs. Dick Forrestal, Mrs. Charles Wilson, Miss Marjorie Cox, Mrs. James Welsh, Mrs. C. Griffin, Mrs. Ogilvy, Mrs. Cromwell, Mrs. J. McIntyre, Mrs. Wm. Hoy and Miss Jessie Macfie.

Following tea an attractive musical program was given in Dr. Balogh's studio, the program including delightful piano numbers by Paul de Marky and Dr. Balogh, vocal numbers by Miss Rose Catalano, violin numbers by Miss Cora Brennan Dr. Balogh and Mrs. Harris Elliott acting as accompanists.

SARNIA CITY POLICE WILL SUPERVISE PARK

Board Will Set Aside $400 For Commission For Extra Officer.

Special to The Advertiser.

Sarnia, June 19.—The resolution passed at the recent Methodist conference concerning Bayview park has had the effect of additional police surveillance being provided, it being announced today that the city police will supervise the park, although it is outside their proper jurisdiction.

The parks board will set aside $400 for the police commission, who will use it to furnish an extra policeman at the park.

MANY ATTEND FUNERAL OF MRS. HANFORD SHAW

Special to The Advertiser.

New Sarum, June 19.—The funeral of the late Mrs. Hanford Shaw took place on Wednesday afternoon at the Baptist church. Rev. L. D. Huxtable conducted the service. The choir sang several favorite hymns and Mrs. Roy McTaggart sang a solo very nicely.

Among the friends and relatives from a distance were Mrs. John Shaw, Mr. and Mrs. Elmer Shaw, Port Huron; Mr. and Mrs. A. Shaw, Bruce Shaw, Wardsville; Mr. William Culver, Bert Culver, Mr. and Mrs. F. Adair, Byron.

Senator Gives Deposit Away

Associated Press Despatch.

Ottawa, June 19. — Senator Gideon Robertson today approved the clause which ruled out the recognition of deposits made by members of the Senate and House of Commons.

"Information has come to me," he said, "that if this bill comes to a vote in the house my vote will be protested because I have a small deposit in the Home Bank. I want to announce that I have no personal interest in the bill whatever. A few days ago I read a pathetic letter from a crippled girl who had lost her savings. That I might have no personal interest in the bill whatever I assigned all my interest as a depositor to that crippled girl."

H.P. SAUCE

Many a dainty dish owes its flavor to H.P. Sauce

The Giant Empresses

are fast, comfortable and unequalled for the luxury of their appointments.

The excellence of Canadian Pacific service makes the trip to Southampton, Cherbourg, or Hamburg a delight. Frequent sailings. Secure accommodation early.

Get full information from local agents,

J. E. PARKER
General Agent, Ocean Traffic
CANADIAN PACIFIC BUILDING, TORONTO

CANADIAN PACIFIC

Wonder Telescope, One-Third Price, Only $1

At last! Just what you have been waiting for. Thousands of Canadians have sent to the United States for this telescope and paid $2.25 and duty; total $3.00. We secured a supply and offer them to you at one-third price, $1.00. Count your stock, see stars and moon. Watch your neighbor at work. Very useful and lots of fun: 12 ins. closed, opens to 3½ feet. Fine, clear, strong lenses. Leatherette covered. Brass bound and capped. A real glass. Don't miss this chance, we can't get more. If sent by mail add 15c for postage and packing. 2 for $2.00. SEND TODAY.
DUPLEX MANUFACTURING CO., DEPT. T-81, BARRIE, ONT.

WILLYS-OVERLAND - FINE - MOTOR - CARS

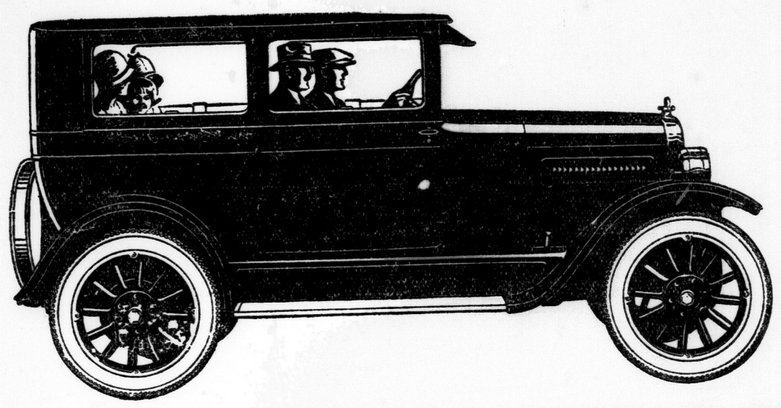

A Coach at $925

F.O.B. Factory, Texas Extra

Full Size, 5-Passenger, 4-Cylinder Coach with 27 Horsepower Performance 52 Weeks to Pay

Advanced design and Overland's tremendous production (over 1,000 cars daily) makes possible this coach with such comfort, such beauty, such power, such quality, at so low a price.

Long and low, extra wide doors, abundant room for five passengers, one piece windshield, double beading at the waistline, a big 27 horsepower, dependable engine . . . easy-riding springs . . . sturdy axles . . . oversize brakes . . . disc type clutch . . . and a chassis proved by millions of miles in the hands of more than a quarter million owners.

Be our guest for a demonstration ride—today.

In addition to this, the World's Lowest Priced Coach, Overland offers a Touring Car $710; Coupe $895; Sedan $1095; F.O.B. Factory, Toronto. Taxes extra.

Another Big Value
OVERLAND COACH with SIX Cylinders
$1275
De Luxe Sedan, $1625 F.O.B. Factory, Toronto Taxes Extra

World's Lowest Priced Cars with Sliding Gear Transmission

OVERLAND

J. W. McLAUGHLIN
Dundas and Waterloo Streets, London.

FRANK McLACHLIN
86-90 King Street, London.

PLUMBING AND HEATING
Satisfaction Assured on Every Job.
O. K. LAUCKNER
205 Wellington St. Phone 861J.

J. A. PAGE
Hardware and Tinsmithing
807 DUNDAS ST. EAST LONDON.

THE BETTER SERVICE STORE
ART TANNER
Bicycles, Tricycles, Toys and Accessories. All new models of Perfect Bicycles now in stock.
Three Stores: Phone 3426W, 565 Dundas Street; Phone 1899F, 402 Clarence Street; Phone 8767W, 454 Hamilton Road.

COAL, COKE AND WOOD
BROOKS BROS.
228 ADELAIDE STREET. PHONE 841.

Rapid Electrotype Company, Limited
RAPIDS RIGHT.
Lead Mould, Nickel Types, Electrotype, Stereotype.
Phone 3700. 211½ King St.

Commercial Lead Burning
WILLIAMS WELDING WORKS
OXY-ACETYLINE WELDING
BRAZING AND CUTTING
Experts on Boiler Welding
Phone 6836. 386 Ridout St.

Don't throw your old carpets away.
We pay freight or express both ways.
We Make Beautiful Velvetex Rugs from Old Carpets.
CANADA RUG CO.
98 Carling St. Phone 2485.

The Paint Shop
"The Red Front Store Saves You Money."
381 RICHMOND ST.
Phone 8639W.
If it's Paint or Brushes, we have them, and at a real price. Come and see.

Chesterfields
Made to Your Order.
Any Size—Any Shape.
QUICK, The Upholsterer
523 Richmond St. Phone 3887J.

SEE OUR FIREPROOF WALL BOARD
BUILDERS' SUPPLIES
Lime, Cement, Tile and Pressed Brick. Get Our Prices.
COPP BUILDERS' SUPPLY CO.
85½ YORK STREET. PHONE 1044.

PENNSYLVANIA OIL
The highest grade in the world is sold in London by
THE STAR OIL COMPANY
SIMCOE STREET EAST. PHONE 3902J.
R. R. SMITH, Manager, Phone 3476F.

HIGH-GRADE COAL, COKE AND WOOD
Artificial Ice
Made from London's Pure Drinking Water.
London Ice & Coal Co., Ltd.
86 BATHURST STREET. PHONE 141.

PASTEURIZED MILK AND CREAM FROM THE BEST HERDS IN THE DISTRICT.
CRAIG BROS.' DAIRY
961 ORMSBY STREET. PHONE 4732J.

STEWART & MORKIN
ALL WORK DONE BY EXPERTS.
ELECTRIC MOTOR REPAIRS
134 FULLARTON STREET. PHONE 3165.

SECOND-HAND TYPEWRITERS—AT bargain prices that are bargain prices. Machines to rent.
ROYAL TYPEWRITER CO., LTD.
481 RICHMOND STREET. PHONE 1344J.
Horace E. Robinson, Manager.

BALLOON TIRE
Headquarters
Art Wilkes
354 WELLINGTON ST.
PHONE 2334.
Goodyear Selected Dealer.

MARLEY TAXI
WE NEVER CLOSE.
All New Sedans
659 DUNDAS
PHONE 2823.

ONLY BEST MATERIALS USED IN SCOTT PLANT

Hundreds of District Machines Sent to York Street Shop.

Many years' experience in the painting and trimming trade have convinced W. W. Scott, who conducts an up-to-date auto painting shop in the building formerly known as Campbell's carriage factory at 84 York street, that only the best materials and the most expert workmanship pay in the work of repainting automobiles or trucks.

When Mr. Scott first started his business this policy bade fair to be an expensive one, but he persevered in it, nevertheless, and today it is bearing fruit, as in London and the district surrounding the city there are hundreds of cars which have been given new life because they have been taken to the Scott establishment.

In the Scott shop all the latest facilities known to the auto painting trade are in use, and because of this work of the highest order can be assured at all times.

Here 30 or more cars are scraped to the steel, filled, polished and coat after coat of paint applied by master craftsmen until the old car is turned out with a finish that easily vies with the newest car on the road. Quality painting has been the keynote of this concern, and the proprietor has found that owners will have no other painters having once sampled the work done in the Scott plant.

Electrotype Co. Service Means Better Results

King Street Firm Turns Out Reliable Stereotype Plates and Matrices.

"There's a mighty good-looking advertisement," persons are often heard to say in looking over their newspaper, "and it's the same one I saw in that magazine yesterday. I wonder how they do it."

In London it is the Rapid Electrotype company at 211½ King street, that makes such work possible. To this concern is sent the original drawing or an original zinc etching or half-tone plate.

If a drawing is sent, then the firm makes an original or "master" plate, and from this can produce unlimited numbers of duplicates. It works out something the same as the reproduction of thousands of phonograph records from one "master" record.

Rapid Electrotype Company, Limited, has its headquarters in Toronto, but the London branch, which has been established some ten years, is fully equipped to take care of the needs of the district.

At the local plant, specialties are covered in electrotype and stereotype plates and matrix work. An electrotype is a metal plate, carrying a reproduction of the original plate, but it is coated with copper. A stereotype plate is not covered with copper, but is made up of a compound of antimony, lead and tin. The copper-faced plate will give longer service than a stereotype, which becomes worn with constant use.

At the Toronto plant, new equipment has been put in to take care of lead molds, wax molds, wax rule engravings, nickeltype and colored plates. The wax rule engravings, for instance, produce far better reproductions than handset rules. By the use of the special wax method every join is perfect, something which is most difficult to achieve in hand-setting. These wax rule engravings are used in connection with order forms, charts, seals, time sheets, circles and other irregular shapes in various sizes.

By the wax rule process, no carefully-prepared copy is needed. A "matrix" is made by thinly coating a copper plate with wax; all ruled lines are cut through the wax and ordinary type is pressed through it in spaces specified; "open" spaces are built up with wax to give greater depth, and a regular electrotyng is then made—everything, type, rules, cross rules, curved lines or ornaments—all on one complete plate, without the possibility of a break or a joint showing anywhere.

The work of Rapid Electrotype Company, Limited, extends from coast to coast. Printing houses, advertising agencies, large manufacturers who supply their own advertising materials, etc., use the complete service of the company to fill their needs. On the other hand, no job is too small for the Rapid company. The staffs are ready and most willing to co-operate in every way possible to provide the utmost in service.

EVERYTHING IN RADIO, AUTO ACCESSORIES AND TIRES
RADIO-AUTO-ELECTRIC
298 DUNDAS. PHONE 7294W

YOU WILL FIND EVERY ELECTRIC NEED AT THE
Commercial Electric
467 RICHMOND. PHONE 1871W.

J. A. BARNARD
Lowest Prices on New and Rebuilt Bicycles.
Motorcycles, General Repairs, Locksmith.
338 TALBOT STREET.
Phone 2994M.

OSCAR HUDSON & CO.
CHARTERED ACCOUNTANTS
Resident Partner, Wm. C. Benson, C.A. Accounting Dept. Phone 1537J. Trustees, Phone 1537W, Dominion Savings Building.

WE BIND MAGAZINES
HAVE YOURS BOUND.
THE CHAS. CHAPMAN CO.
91 Dundas St. Phone 3-7-0

EVER BUMP A FENDER
And wonder how it could be repaired? Take it to
R. H. Gregory
Expert Welding, Brazing and Auto Paneling.
354 Wellington. Phone 2334.

Walking Best of All Exercises According to Foot Specialist

Dr. Leroy V. Hiles, foot specialist, of 202 Dundas street, submits the following advice in relation to proper care of the feet.

"Walking is the best of all exercises. Athletes of all kinds use this in their daily drill, as it is a great aid in building up vitality. It stimulates the organs, whose function it is to assimilate the foods we eat, and eliminate the waste material. It is one exercise which the poor can afford as well as the rich.

"Many pople suffer from headaches, sluggishness, and a tired, languid feeling. The cause of this is often lack of exercise. Most of these sufferers work in stores and offices, and don't have to be down to work till 8 or 9 o'clock. They stay in bed till they have time only to eat a hurried breakfast and take a car to work. If these sufferers would only arise at 5 or 6, and take long walks every morning they would soon notice their ailments disappearing, and would go to work with an enthusiasm which they never had before.

"In taking this exercise it is necessary to have foot comfort. The shoes should be made of a soft, porous material, and large enough to permit the foot to spread out in the shoe. It should have a straight inner line and should be snug-fitting in the heel, so as to prevent the foot from sliding in the shoe, thus preventing corns and other irritations common to the foot.

"The hose also should be looked after. Continual wearing of short hose will cause as much arch trouble as short shoes will. Rough darns in the toes or soles of the stockings will cause corns and callouses. The stockings should be made of some material which will absorb moisture, and cotton or woolen hose are best for this purpose. This assists in keeping the feet dry and normal."

Clean Coal, Prompt Delivery, Motto of Finney and Shannon

One of the most outstanding coal firms in the city at present is the Finney and Shannon yard at 599 Adelaide. This concern has gained a reputation of having only clean coal for sale. Added to that it has a system of prompt delivery which has given its old customers real satisfaction, and has drawn a huge amount of new trade.

Although this firm started with a small amount of trade, it has gradually grown to be classed among the best in Western Ontario. Today its truck and wagons are kept busy from early morning until late evening making deliveries to homes on nearly every street in London.

The best, clean hard coal in every size—egg, stove, nut and pea; a type of coke famous all over America for its high heat content and reliable soft coal are the stock-in-trade of this progressive concern.

Because of the high quality of its different types of coal and coke, and the efficiency of its delivery system, the Finney and Shannon coal yard can always assure customers of the utmost in satisfaction.

REPORT N. B. ELECTION WILL BE HELD JULY 20

Canadian Press Despatch.

Ottawa, June 18.—Unofficial advices received here report that the provincial election in New Brunswick will probably take place on July 20 next.

PREMIER FERGUSON CELEBRATES BIRTHDAY

Associated Press Despatch.

London, June 19.—Hon. George Howard Ferguson, premier of Ontario, celebrated his birthday and his first day in England by attending the races at Ascot yesterday. Some Toronto friends of the premier entertained him at dinner last evening.

ROBBER'S BULLETS FATAL TO GAS STATION WORKER

Canadian Press Despatch.

Toronto, June 19.—William Bell, 27, died this afternoon in Western Hospital from a bullet wound he received last Monday night when resisting robbers who were attempting to hold up his fellow-worker at a local gasoline filling station.

The man who fired the shot and his confederate have not yet been captured. A reward of $500 for their arrest is announced.

JUNIOR TENNIS FINALS REACHED BY TORONTONIAN

Canadian Press Despatch.

Ottawa, June 19.—Gilbert Munns of Toronto, advanced into the final round in the junior singles competition of the Ontario tennis championships being played at the Rideau club here this morning when he defeated another Toronto man, H. W. Hutman, 6 to 2, and 7 to 5.

Running off of mixed doubles occupied the courts most of the morning.

CENTER-EAST TORONTO LIBERAL CANDIDATE NAMED

Canadian Press Despatch.

Toronto, June 18.—Dr. J. A. Cascadden was the unanimous choice as party candidate for the federal riding of Center-East Toronto at a Liberal convention tonight. He is president of the Liberal association of the riding and has long been active in party affairs.

P. O. BOX 170. PHONE 7891W.
Arthur Mould
Roofing Contractor
Giant Shingles, Heaviest Weight, They Stay Down.
Ask for Giants—They roof best.

SMOKERS, ATTENTION!
We Make Pipe Repairing a Specialty.
Blakey's Cigar Store
340 Richmond St.
Opposite Hobb's Hardware Co.

BOWLEY ELECTRIC
Full Line of Electrical
FIXTURES
WESTINGHOUSE SHOP
Phone 2203. 306 Dundas St.

MACHINE BLACKSMITHING
EALING WELDING WORKS
J. M. Lofthouse, Prop.
OXY-ACETYLENE WELDING and CUTTING
Phone 7783. 581 Hamilton Rd.

Heating & Ventilating Contractors.
GEO. WINTERBOTTOM & SON
SHEET METAL WORKERS
Phone 5889W. 519 Richmond St.

The Famous Savage Washer
Is now being sold in London by
J. H. Pollock
Phone 5762W. Night, 3259.
397 Clarence Street.

Alex R. Morrison
Accountant and Auditor
Westervelt School Building.
Office phone 3475W. Res. phone 1937

TORNADO INSURANCE
Costs Only 10c Per Hundred
H. J. CHILDS & SON
INSURANCE BROKERS
114 Dominion Sav. Bld. Ph. 6780M.

I X L SPICE AND COFFEE MILLS, LIMITED
Sweetheart Jelly, Pure and Delicious.
Sweetheart Peanut Butter, Something different.

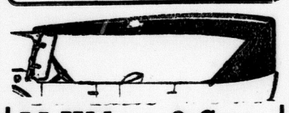

M. Wilson & Sons
AUTOMOBILE TOPS
Slip Covers and All Repair
PHONE 5320. 337 TALBOT ST.

FORSTER'S GARAGE
Repairs on all cars. First-class mechanics.
89 FULLARTON ST.
SHOP 325—PHONES—NIGHT 8347.

PHONE 6180 DOMINION SAVINGS BLDG.
LONDON OPTICAL Co

ALLEN & POPE
Hot Water and Steam Heating Contractors
Estimates Furnished.
155 CHESLEY AVENUE.
Phones 2293W-7839M.

H. SILVERMAN'S SHOP HALF CENTURY OLD

Will Exchange or Sell Anything That Doesn't Eat.

Everybody knows "Everybody's Uncle." For years and years, Tom Fox told the people of London and vicinity that he was ready to assist them in whatever way he could. But during the last year Uncle Tom has not been in "active service," as it were. The name of T. Fox, pawnbroker, has given way to Herman Silverman, pawnbroker.

The question arises, why the change? There is no secret, so the answer may be given. About a year ago, the business was turned over to Mr. Silverman, a son-in-law of Mr. Fox, who used to conduct a shop at 211 King street. When the business was taken over by him, his quarters were removed to the old stand, 383-385 Clarence street, a stand that has been a pawnshop for half a century.

The business of Mr. Silverman is what might be termed "everybody's business." He handles new and used goods and "will exchange or sell anything that doesn't eat." We have in stock everything ranging in size, almost from a needle to a haystack. We have in our shop almost anything that you might name—musical instruments, boots and shoes, clothing, diamonds, jewelry, watches, clocks, tools and a host of other things."

Since Mr. Silverman took over the business about a year ago, he has handled no less than six thousand pawns, a record for business which is looked upon with favor.

If you have anything that comes under the classification of "buy, sell or exchange," call at Herman Silverman's pawnshop on Clarence street, or 'phone him at 158-J.

Folding Tables Made by Hourd Have Many Uses

Progressive London Factory Is This Year Observing Golden Jubilee.

Two of the leading Canadian types of folding tables—the Elite and Peerless—are manufacturered by Hourd & Co., of this city, and recently this firm added a feature to this line in the way of an ivory-finished table with a chintz top. This is proving highly popular with housewives everywhere and its sales are growing steadily.

Folding tables can be used at times when ordinary ones would be at a disadvantage. In families where there are many children their use will save more expensive tables, as the youngsters meals can be served on them and there is no great damage done if something is spilled. They take up but little room behind a couch or in a closet, and can be taken down and put away in two or three seconds.

Hourd & Co., Quebec street, is this year celebrating its golden jubilee. Half a century ago the late Arthur E. Hourd established the business, which today enjoys a trade throughout the whole of Canada and in Great Britain, New Zealand and the British West Indies.

Throughout the years the company has enjoyed prosperity, and from present activities there is every indication that Hourd & Co. will continue as one of the most active industries in London.

Mr. Hourd today is being complimented on his company attaining its 50th year. A wide circle of friends is wishing the organization success.

All Furs should be cleaned and repaired before putting away. Send it to
F. B. HERTEL
Practical Furrier for Fifty Years.
155 Central Ave. Late John Marshall Co. All work guaranteed. Fur storage. Phone 4036.

DR. LeROY V. HILES
Foot Specialist
202 Dundas St. Phone 7308.

COAL, COKE and WOOD
Scranton Anthracite Coal
Well Screened. All Sizes.
Egg, Stove, Chestnut and Pea.
Chantler Bros.
Phone 347. 263 Bathurst St.

GEO. BOYD
Foot Specialist
156 King St. Phone 220J.

ESTIMATES SUBMITTED
EVANS BROS.
BRICK AND CEMENT CONTRACTORS
Jobbing Work Specialty.
PHONE 2329. 7 ERIE AVE.
Phone 2884W. 441 Woodman Ave.

FINNEY & SHANNON
DEPENDABLE COAL AND COKE.
599 ADELAIDE. PHONE 5241.

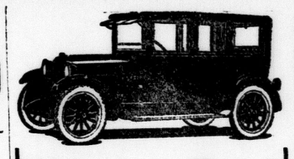

Hexter Taxi
(Formerly Marley-Hexter)
483 RICHMOND STREET
Phone 2859
5 and 7 Passenger Sedans.
Day and Night Service.

Brighton's O.K. Bakery
Some of Our Favorite Brands
Sun-Maid Raisin Bread
Granny's Favorite Home-Made
Saturday's Special Nut Bread
Have Our Driver Call.
Phone 2160. 479 Emery St.

WE PRINT EVERYTHING FROM VISITING CARDS TO BIBLES.
J. B. HENRY & SON
"GOOD PRINTING AT FAIR PRICES."
390 CLARENCE STREET. PHONE 2302.

QUALITY RULES AT RUTH'S
Chocolates Fresh Daily. Unexcelled Soda Fountain Service.
646 DUNDAS STREET. PHONE 2582.

Now Is the Time for Painting.
Trelco Paints
Cover Everything
TRELFORD PAINT AND VARNISH CO., LTD.
Pratt and Lambert Distributors.
121 DUNDAS ST. PHONE 8004.

A. C. STEWART
AUTHORIZED SPEEDOMETERS
Ontario Speedometer Service.
91 York St. Phone 6550W

THE DESIGN AND MANUFACTURE OF
Loose Leaf Sheets and Devices
IS OUR SPECIALTY.
REID BROS. & CO., LIMITED
Nightingale Avenue. Phone 303. Printing, Ruling, Bookbinding.

Reliance Garage
LIMITED
Authorized
Ford, Overland and Willys-Knight Service and Parts.
Genuine Factory Parts Only.
RADIO DEALERS
293 Dundas St. Phone 6400

J. Carson & Sons
MACHINE SHOP AND GARAGE REPAIRS
OUR SPECIALTY
347 RIDOUT STREET.
Phone 5930W.

PAINTING and DECORATING
IT IS CHEAPER TO PAINT THAN NOT TO PAINT.
WESTLAND BROS.
156 WORTLEY ROAD.
WALLPAPER
FROM 8 CENTS TO $8.00 A ROLL.

That New Finish
The Quality Remains Long After the Price Is Forgotten.
London Auto Painters
Ruggles Truck Plant. Phone 1471

Bill Newman
EXPERT TIRE AND BATTERY REPAIRS
All Work Guaranteed.
Phone 364J. 91 York St.

Grigg Hotel Cafe
Open every hour of the twenty-four.
Superior Pastry, Quick Service.
SPECIAL MENU SUNDAY.
REGULAR DINNER
40c

W. T. Pace & Son
PAINTERS DECORATORS
251 RIDOUT SOUTH PHONE 1772

W. W. SCOTT
Successor to John Campbell & Son.
Painting, Trimming, Carriage and Auto Repairs.
Expert Mechanics—All Cars.
84 YORK ST. PHONE 516J.

HERMAN SILVERMAN
Successor to T. Fox, 50 Years on Clarence.
PAWNBROKER
Buy, Sell and Exchange.
383-5 Clarence St. Phone 158J.

EVERYONE WHO SEES ONE WANTS ONE
PEERLESS AND NEW ELITE FOLDING TABLES
SOLD BY BEST DEALERS EVERYWHERE.
PHONE 1064. HOURD & CO., LIMITED QUEBEC ST.

WOMEN and THE HOME

DELIGHTFUL GARDEN FETE HELD BY ST. JAMES' WOMEN

Open Gates Welcome Guests To Mr. and Mrs. Stephen's Home.

MANY ATTEND

Gates opened wide. A winding driveway. Then the vision of a lovely old-fashioned house and spacious grounds, and next to one's eye, people. Many of them. You were at a garden party at the home of Mr. and Mrs. Rolland Stephens on the Base line road.

Scattered here and there were many small tables nad chairs. Everywhere old friends met for the first time in weeks and chatted. There were also long tables, on which were displayed a variety of articles, ranging from lovely bits of fancywork to candy and soft drinks.

In the island, surrounded by the driveway, Miss Effie Woolverton cleverly cut out the guests in silhouette and pasted her art work on a white card (that was if one was "cut out") early in the afternoon.

A miniature golf course afforded much pleasure and amateur golfers putted about, with not the least bit of shame for the inability because the afternoon was so delightfully informal. A few of the children were fortunate enough to be allowed the ride of one of Mr. Stephen's horses and had a glorious time in the pasture.

A delicious supper, with plenty to eat, was served from 5 o'clock on, and so rushed was the business of the tea tables that room had to be made for many more guests who arrived rather late.

During the afternoon Miss Elsie Green sang delightfully, and her solos were greatly appreciated by those who assembled about the veranda. Mr. Anderson accompanied her. Gypsy fortune tellers also attracted much attention and their names were Miss Douglas, Mrs. Geo. Martin and Miss Babby Chisholm. An orange tree drew many curious people beneath its shade, and the oranges, in charge of Mrs. Jeffrey, contained pleasant surprises for the purchaser.

In the evening a delightful program was given, including other solos by Miss Green and also solos by E. J. Wood. The C. N. R. orchestra was in attendance and played dance music for those who enjoyed dancing on the green. Classical dancing was also a feature of the evening, and included solo dances by Miss Fitzgerald, Miss Eleanor Pollock and Miss Oakes. The latter also brought out a group of dancers who gave a pretty performance.

Rain during the evening did not dampen the enthusiasm of the guests, though they had to rush to shelter. Between showers things were carried on and brought the evening to a happy close.

MISS FLORENCE GALLOWAY, whose marriage to Mr. Reginald G. Robins, of this city, is taking place at the home of her parents, Mr. and Mrs. G. F. Galloway, this afternoon.

Portrait by Sanders' Studio

PUPILS GIVE RECITAL.

Pupils of Miss Mildred Chantler appeared last night in a delightful piano recital at the Institute of Musical Art. Throughout talent and application were demonstrated by the players, who were assisted by James Lee, who gave violin numbers, and Miss Louise Stevens, who was heard in several readings.

Those taking part in the program included: Dorothy McKay, Wilfred Culver, Jane Palmer, Roy Richardson Margaret Chantler, Edward Jeffrey, Marion Pickering, Harold Chantler, Nora Pruss, Bruce Richardson, James Lee, Nellie Collingwood, Iollo Bray, Jean Merritt, Alice Littleton, Lily Reely, Helen Fountain, Louise Stevens, Eunice Spettigue, Alberta Mater, Dorothy Heard, Irene Duesling, Viola Gibson, Ethel Gurney, Helen Pickering, Cyril Mote, Margaret Coates, Mary Macauley, Mary Ellworthy, Luella Pickering, Viola Brown, Thomas Conley, Margaret Spettigue, Myrtle Brown, Lily Marshall, Keith Coates and Rachel Lutton.

SENDS BALE TO MISSION IN MOTHER'S MEMORY

Miss Reason Despatches Clothing to Grenfell Mission, Labrador.

In memory of her mother, the late Mrs. Catharine Reason, who for many years made it her custom to dispatch annually a substantial bale to the Grenfell mission in Labrador, Mrs. L. B. Charlton of 632 Elias street, forwarded a similar bale of comforts and necessities to the mission this week.

Among those who assisted in the assembly and packing of the various articles, which approximated over $200 in value, were Miss Beaumont, Mrs. Joe Dean, Miss M. Dean, Mrs. Howe, Mrs. Haldane, Miss M. Kerr, Miss L. Kerr, Mrs. De Wolfe, Mrs. James Paisley of Ilderton, and Miss Charlton, also of Ilderton, and Mrs. Hemsworth.

GARDEN FETE AT ST. MARTIN'S.

An attractive garden party and sale of work will be held on the lawn of St. Martin's church on Wednesday afternoon next, with Miss Jessie Macfie as general convener. Supper is to be served in the hall and a fine musical program provided. Rev. Monsignor McKeon is the rector. The following conveners will have charge of the various stalls: Sewing, Mrs. Mc Gray and Mrs. W. J. Chisholm; ice cream and candy, Miss Grace Warburton and sodality girls; Westminster booth, Mrs. Charles McCann and Miss M. Wherry; fishpond, Mrs. Beechy; fruit and hotdogs, Mrs. Strasser and Mrs. Lethbridge; soft drinks, in charge of the men.

TRAFALGAR M. C.

A meeting of the Trafalgar Mothers' club was held yesterday afternoon at the school to make final arrangements for a garden party to be held on Tuesday evening. Mrs. Fred Barned, the president, presided.

The following are the conveners of the various booths: Mrs. F. W. Burch, home-cooking; Mrs. T. Whitney, ice cream, and Mrs. M. S. Mills, soft drinks and candy.

A feature of the event will be the presentation to the girls' soft ball team of medals. Alderman Robert Carswell will make the presentation and John A. Nash will also be present to present his cup, which was won by the Trafalgar school.

Social and Personal

Mr. and Mrs. A. H. Clinger are at their summer cottage, Grand Bend.

Mrs. W. J. Tillmann has returned to the city after a delightful visit in Detroit.

Mrs. W. J. Reynolds and Mrs. S. B. Laird are guests with Mrs. Good at present.

Miss Beatrice Lawson of New Mexico is a guest with Mr. and Mrs. W. C. Falls.

Miss Zetta Leith is a guest with Mr. and Mrs. Stanley Hoffman, Emery street.

Dr. N. F. Schram and family have taken a cottage at Grand Bend for the summer.

Mr. and Mrs. Charles Ward are now at their cottage, Grand Bend, Lake Huron.

Mr. and Mrs. James D. Good and son have gone to their summer home in Port Stanley.

Mr. James Gray and Dr. G. G. Clegg are in Cleveland, attending the Rotary convention.

Mr. and Mrs. Ben Marsh of Detroit are guests of Mr. and Mrs. Fred Payne, in Komoka.

Mr. and Mrs. Harry Coleman have taken a cottage at Grand Bend and are summering there.

Mr. and Mrs. B. S. Scott, Concord avenue, are leaving shortly to spend their vacation in Toronto.

Mrs. (Dr.) Gordon Wilson of Hamilton is spending a few days with her sister, Miss Minnie Burgess.

Mrs. W. F. D. Jarvis and Mr. H. M. Jarvis, of this city, are guests at the King Edward, in Toronto, this week.

Miss Jean Butler was a recent guest in St. Marys, acting as bridesmaid at the Baird-Williamson wedding.

Mr. and Mrs. J H. Chapman of King street were in Chatham yesterday for the Endicott-Austin wedding.

Mrs. George Brazill, of Elizabeth street, has gone to West Lorne to be with her mother, Mrs. Lillian McPhee, who is ill.

Prof. Livingston of Madison university, Wisconsin, is a guest with Dean Norman Tucker and Mrs. Tucker at the deanery.

Miss Marion Gillean, niece of Mrs. A. M. Heaman, Dufferin avenue, who graduated this week from Lord Roberts school, has left for California.

Mr. and Mrs. Lawrence Bell of Detroit are expected in the city for the week-end to be guests with Mr. and Mrs. F. C. Wilson, College avenue.

Miss Elva Turner of Toronto, Miss Hazel Walker of Hamilton, and Mr. Tom Smith, Toronto, will be in town on Monday for the Reed-Douglas wedding.

Mr. Maurice Pocock has returned from Upper Canada college and is spending his vacation with his parents, Mr. and Mrs. Henry Pocock, King street.

Miss Minnie Burgess, accompanied by her sister, Mrs. (Dr.) Gordon Wilson of Hamilton, motored to Chatham yesterday for the Endicott-Austin wedding.

Mrs. Lillian M. Martin and her father, Mr. John Bell, 286 Dufferin avenue, have returned home after spending a month with Mrs. Alex H. Purdom, Chicago Ill.

Mr. and Mrs. John Douglas, McClary avenue, entertained informally last evening for their daughter, Miss Florence Douglas, whose marriage is taking place on Monday.

Mrs. Congram, Mr. and Mrs. Sloat, and Mr. and Mrs. Van Stone, all of Hamilton, will be guests with Mr. and Mrs. Harold Phillips, Bellevue avenue, while in the city on Monday for the Reed-Douglas wedding.

Miss Charlotte Gardiner and Miss Jean Dent, who are nursing in New York, are visiting with relatives in Woodstock, and are coming over to London on Monday for the Reed-Douglas wedding.

Miss Frances Van Dusen and Miss Kathleen Shannon, who are nursing in Detroit, are spending the week-end with the latter's mother in St. Thomas and will be guests in London on Monday for the Reed-Douglas wedding.

Mr. A. D. Jordan is in Toronto in the capacity of examiner at the mid-summer examinaiton of the Toronto Conservatory of Music. Later he will journey to Peterboro and vicinity, conducting examinations in that locality.

Miss Doris Belton was the hostess of a charmingly arranged luncheon given yesterday at the Hunt club in honor of Miss Helen Lawson of Toronto, a guest with Col. and Mrs. Claud Morgan.

Miss Clarke, Windsor, Mrs. Diemecke, Chicago; Mr. and Mrs. Wells, Port Hope, and Mr. and Mrs. F. R. Lindsay of Toronto, are among the out-of-town guests coming to the city next week for Miss Olive Lindsay's wedding.

On Thursday evening Miss Olive Lindsay's C. G. I. T. group and Sunday school class of the Metropolitan United church met at her home and surrpised her with the gift of a very lovely silver cake plate. Miss Marion Reid made the presentation.

Mrs. R. H. Walton of Sudbury will be in the city on Monday for the marriage of Miss Florence Douglas to Mr. Willard Reed of Sudbury. Miss Marion Ferguson of New York will also be a guest in the city for the wedding.

Rev. James MacKay, B.D., of New St. James' Presbyterian church, returned from Montreal yesterday after having spent a week conducting special services in the Calvin Presbyterian church, at which he was formerly the pastor.

Miss Edith Murphy, Miss Helen Barnett, Miss Marjory McEwen and Miss Marjorie Grant will be house guests with Mr. and Mrs. John Douglas, McClary avenue, for the marriage of their daughter, Miss Florence Douglas, on Monday.

Last evening the Pythian Sisters and their accompanying knights had a very pleasant time at Mrs. Lewis' tea house. About 20 attended the tea. Several games of cards were played and a pleasant time was had by all. Mrs. Lewis is also a member of the sisters.

Dr. Jones of London hospital, London, England, was a distinguished guest in the city this week, visiting with Mr. and Mrs. Jeffrey Wheable, Oxford street. Dr. Jones, whose parents are in India, is touring Canada, prior to returning to his duties in the motherland.

Mrs. P. R. Allin and son, Donald, left at noon today for a two months' trip to Winnipeg and Brandon. While in Brandon they will be guests with the former's brother, Dr. F. L. Beer, and also with Mr. W. B. Beer, who is the assistant principal of the Brandon normal school.

Mr. Ernest Little was host of a delightful picnic given yesterday at Hazelden, his beautiful country home at Springbank. About 100 guests were present, spending the time enjoyably in mah jong and bridge. Supper was served on the wide verandas of Hazelden, the guests lingering on through the evening to dance to attractive music supplied by The Harpers.

An interesting little supper party was arranged recently in the Metropolitan Methodist church in honor of Mrs. Lloyd Alway, nee Miss Nellie James, by Miss MacDonald's class of girls. During the evening the guest of honor was presented with flat silver, Miss Ruby Findlay making the presentation, and Miss MacDonald reading the address. Decorations of orange blossoms gave a bride-like appearance to the tables.

Attendants at the wedding of Miss Catherine Tufford of St. Thomas to Dr. Fred Kennedy of this city, which takes place in St. Thomas next Saturday, include Miss Helen Greenizen of Petrolia, maid of honor; Miss Ruth Ladore of Walkerville, Miss Norma Bruce of St. Thomas, Miss Aileen Kennedy of Wingham, Miss Olive Allen of Goderich, all bridesmaids; Mr. Frank Kennedy of London, best man; Mr. Ernest White of Toronto, Mr. Huron Davidson of St. Thomas, Dr. Norman Tufford of Ford hospital, Detroit, and Dr. Howard Ferguson of Walkerville, all ushers.

Miss Tena Quirie, a bride-elect, was surprised recently at the home of her aunt, Mrs. L. D. Graham, 43 Wilson avenue, where a number of friends tendered her a linen shower. Miss Quirie received many beautiful and useful gifts which were carried into the guest room in a large flower basket by two charming and daintily attired little girls, Margaret and Jean Guymer, assisted by Miss Lillian Graham, daughter of the hostess. The evening was spent in games, in which Mrs. Faunt was the winner of first prize, Miss V. Ackland capturing the second. At the conclusion of the evening, refreshments were served by the hostess, assisted by J. Stuart of Heward, Sask.

This afternoon Miss Helen Ferguson is entertaining at a garden party at her country home in honor of Miss Catherine Tufford, St. Thomas, much-feted bride-elect, whose marriage to Dr. Fred Kennedy of this city takes place on June 27. On Monday Mrs. C. McMurtry is entertaining in her honor, and on Tuesday Miss Dorothy Thomas will be a hostess. On Thursday Mrs. S. M. Kennedy of London is giving a dinner for the bridal party at the Hunt club. Recent hostesses entertaining for the bride-elect were Mrs. Cahill of London, at the St. Thomas country club last Monday, Mrs. (Col.) Green of St. Thomas at a garden party on Tuesday, Miss Rogers, a shower on Wednesday, Miss Norsworthy, a bridge-luncheon on Thursday, and Mrs. Arthur Brickenden of London, a dinner at the Hunt club on Thursday.

Mr. and Mrs. Fred Payne of Komoka entertained recently in honor of the fourth birthday of their little daughter, Miss Thelma Marguerite Payne. The young hostess was the recipient of many lovely gifts, which she fished out of a prettily arranged fishing pond. The afternoon was spent in games, and at the tea hour refreshments were served on the lawn, from a table prettily decorated with flowers and centered with the birthday cake, surrounded by four candles. Mrs. Payne was assisted by Mrs. Bert Carrigan, London, and Mrs. Roy Sutherland of Komoka. The guests included: Betty Murch, Jean Wright, Dorothy Doan, May Scoyne, Olive Hennissey, Irene Sutherland, Mildred Campbell, Jean Doan, Gwenneith Turnbull, Jessie MacDonald, Mary Wright, Vera Harris, Ruth Scoyne, Bertha Sutherland, Jean Campbell, Margaret Mathewson, Gwen Scoyne, Nora Campbell, Mary Post, Mary Campbell, Jean Post, and Masters Kenneth and Billy Carrigan.

ELMWOOD WOMEN ARRANGING PARTY

Church Home Will Be Scene of Garden Fete On Tuesday.

The grounds of the Elmwood avenue Presbyterian church home is to be the scene of a delightful event on Tuesday, when the women's association will hold its first garden party from 6 o'clock on.

Activities in the church have been going ahead in a splendid way, and the women have already done much to make their venture a success. This garden fete, which promises to be a great success, will be but one more laurel for the women.

Mrs. W. A. Reid, the president, has assumed the duties of general convenor. Various booths are also being arranged for, and those in charge of them will include: home-cooking, Mrs. Duncan and Mrs. C. Baker; candy, Mrs. T. D. McCullough; ice-cream, Mrs. Small and Mrs. George Nightingale; hot dogs, Mrs. Goodwin and Mrs. C. McCallum and flowers Mrs. McKone and Mrs. Robert Campbell.

A tearoom, where a delicious supper will be served, is to be looked after by Mrs. A. MacDonald, Mrs. Granham and Mrs. Charles Mitchell. It will be arranged in the drawing-room of the church home. The music booth will be in charge of Mrs. Reid, Mrs. Love and Mrs. Anderson.

Sergeant MacDonald and his pipers will lend a Scottish note to the event, and they will play several times during the evening. The program of song is being arranged by the choir of New St. James and will include choruses, solos and quartets. T. D. McCullough is to act as chairman.

The weatherman cannot spoil the party, for in case of disagreeable weather, the event will take place inside and on the spacious verandas.

A June Sunset.

Banners of gold 'gainst the western sky
Telling the world that night draws nigh,
Streamers of purple shading to rose,
Showing that day is drawing to close.

'Neath a shady tree I sit and dream,
On the mountain side by a rippling stream,
And watch the work of the Master's hand
As his glory spreads from sky to land.

And the mountains change their sombre gray
As they take to their breast the dying day,
And there she clings in her colored gown
While slowly, so slowly, the sun goes down.

And with it the streamers of purple and gold,
While the mountains still the dying day hold,
As a mother holds to her heart her child
As she tries to soothe its cries so wild.

So the glory fades from the western sky,
And the breezes whisper Night is nigh,
But I turn once more to the dying day
Before from the spot I steal away.

And watch the mountains regain their hue
As though to say their task was through,
For day has passed through the golden west,
Her duty finished, she goes to rest.

—C. B. Moote.

GODERICH SCHOOL STAFF HAS ONLY TWO VACANCIES

Special to The Advertiser.

Goderich, June 19.—The public school board have re-engaged the present teaching staff at the two public schools. The request for increases as presented by a number of the teachers was not granted.

The collegiate board have two vacancies on their staff, classical master and commercial specialist. These are required because of the retirement of Miss Hodge, who has removed to Toronto, and the ill-health of Miss Parlee. The appointment of Miss K. Burwash as modern assistant is announced.

Brides' Bouquets
$5.00 Each
AT
GAMMAGE'S
207 DUNDAS STREET
PHONE 636
t-tf

GET SUNBURNED AT TENNIS, GOLF OR SWIMMING

But don't worry about soreness or irritation or pain from it. Take a few bottles of Campana's Italian Balm with you on your vacation, and use it liberally night and morning. It won't prevent your getting attractively sunburned, but it will keep your skin wonderfully cool and free from irritation and soreness. All druggists and department stores sell it.

Campana's Italian Balm

Dorothy Dix

The Plight of the Man Whose Wife Is Golf Mad.

Dear Dorothy Dix—My wife neglects her children for golf. She leaves them sick, or dirty, or hungry; no difference to her, so that she does not miss her game. Sometimes we cannot even find her when we have to call the doctor in to see one of them. What shall I do?

J. H. B.

Answer:

The wail of the golf widow has been heard in the land, loudly lamenting her fate, ever since the ancient and honorable game became an obsession with so many men.

Now comes the bitter cry of the golf widower to add to the dirge that rolls up around every golf course.

The most curious thing about golf is the way it seems to craze its followers. Homes husbands, wives, children, duties all sink into insignificance when compared to the sport of chasing a little white ball over a grassy field.

Women will tell you that they are married to men who were once loving and attentive husbands, who never see them now from the time the golf season opens until it closes. They used to spend pleasant Sundays and holidays together, but now husband is off with his golf bag every spare minute and they must sit at home and suck their thumbs or wrestle with the children alone. Husbands should worry about whether wife is enjoying herself or not. He has forgotten he has a wife and children. He is married to a golf ball.

It is certainly tit-for-tat that an occasional woman should get the golf bee in her bonnet and forsake her husband and children for the golf course. It gives a man a chance to realize how the golf widow feels, but it is hard on the children; and it is earnestly to be hoped that golf will never become as great a mania with women as it is with men. If it does, we will have to establish public institutions where the unfortunate offspring of golfers can be taken care of.

Any woman who neglects her children for golf, or bridge, or anything else; any woman who spends her afternoons away from home while her children play in the streets and make acquaintance with those they not know, and form habits and ideals that are the beginning of their downfall deserves to have something done to her with boiling oil in it.

She is a criminal who betrays the trust which has been placed in her hands by God himself. She is a quitter, who lies down on her job.

She fills the police courts. She recruits the sad sisterhood of the streets. She wrecks the lives of the helpless little children whose fate she shapes, and no punishment could be too great for her.

What a husband should do to a wife who leaves her little children sick, and hungry, and dirty, while she goes off to play golf I dont know. Certainly he should tell her that if she doesn't stay at home and attend to her duties he will divorce her, and get some woman who isn't a golf fiend to come and mother his children.

But is the woman who neglects her family for golf any worse than the man who does so? I think not.

DOROTHY DIX.

* * * *

Dear Miss DixWhen a couple who have been in love with each other break their engagement, don't you think the boy forgets quicker than the girl?

Does a boy discuss a girl that he thinks a lot of with his boy friends?

A NINTERESTED READER.

Answer:

Men have died and worms have eaten them, but not for love." I think men nearly always recover from sentimental episodes in the briefest possible time. The wounds in their hearts heal, as surgeons say, by first intention, and they heal so completely that they rarely leave a scar.

Now and then you do meet some old bachelor who has never married because he still is faithful to some unhappy love of his youth. But pining over lost loves has gone out of fashion. It simply isn't done in these practical, modern days, where it is off with the old love and on with the new before you can say Jac kRobinson. Girls don't waste many tears over the loved and lost, either. Weeping dulls the eyes, and they keep theirs bright so they can vamp another sheik.

Of course, a perfect gentleman is not supposed to discuss women with other men. And in particular, a young man is supposed to regard as sacred his lady love's very name, but in reality men's favorite topic of conversation is women and when they get together there isn't a girl of their acquaintance who isn't discussed, and vivisected, and gossiped about.

Boys are just as fond of confiding in their friends as girls are in their chums, and you may be very certain that your John has told his pal just as much about you as you have ever told your friend, Mamie, about him. Don't imagine for an instant that men have any more reticence about affairs of the heart or are any more honorable about confidences than girls are. They are not.

A cynic once saids "Treat your friend as if he might some day be your enemy." This advice goes double for your boy friend. Never do or say anything that you would not be willing or him to tell other men. Never let him take any liberties with you that you would be ashamed for other people to know.

DOROTHY DIX.

BLOUSES APPEAR WITH TAILLEURS

Many Are Marked by Pleated Plastron of Crepe in Front.

By AILEEN LAMONT
Special to The Advertiser.
Copyright.

New York, May 18.—Paris not only carries a raincoat, but it has carried the raincoat one step further than ever before, according to late despatches. The French designers have made astonishingly attractive coats and cloaks this year of waterproofed Shantung silk, crepe de chine and satin. These are in the gayest of colorings and match or harmonize with the frocks worn beneath.

Blouses are again making their appearance with the tailored suits, the majority of these have a pleated plastron of crepe in the front, rolling turned-down collars and turned-back cuffs. The blouses are quite distinct in type from the tunics worn with a slip, although they are frequently so long as to reach almost to the knee.

The dealers who gambled on "diced" stockings, threw a "natural" and are winners, for there is an increasing demand for hosiery of that design for summer. The vogue originated in London, and has spread to this country. The more common combinations are nude and sunburn, putty and brown, sand and beaver, fawn and tan, and light and dark gray.

The most popular flowers today for boutonieres for women, grow not in greenhouses but in loft buildings. For they are all artificial, made of silk velvet or muslin. Large flowers are the ones chosen by the smartest women for their coats, and if small blossomed flowers are used, they are made into a big cluster.

Take REAL Mustard to Your Summer Home

Be sure to include one or two tins of KEEN'S MUSTARD in the supplies you take to your Summer Cottage or Camp.

Only real Mustard — *freshly mixed* — can give you that savoury zest and tang in your food that you appreciate so much. And only real mustard — *freshly mixed* with cold water — furnishes real aid to digestion.

Make a note now to "remember Keen's Mustard" when you leave.

Keen's Mustard aids digestion

380

DON'T THROW YOUR OLD CARPETS AWAY
OR HAVE THEM REMADE UNTIL YOU HAVE SEEN THE FAMOUS
VELVETEX RUGS
No Matter How Dirty or Worn We Convert Them Into
VELVETEX
SEND FOR FOLDER 47.
We Collect and Deliver by our own Trucks or Pay Freight or Express BOTH WAYS in Ontario.
VELVETEX RUGS
ARE THE CHEAPEST ON THE MARKET. We are as near to you as your Phone or Mail Box.
CANADA RUG COMPANY
VELVETEX BUILDING,
CARLING STREET, LONDON.
Established 1909.

A Good Piano Is the Foundation of a Happy Home

Make your home attractive to the young people.

The Sherlock-Manning is a home piano, so invitingly beautiful, both in tone and finish that it is easily Canada's biggest piano value.

SHERLOCK-MANNING
20th Century Piano
The Piano worthy of your Home

Sherlock - Manning Piano Co.
LONDON - - CANADA

ONCE UPON A TIME

JACK THE GIANT KILLER. VI.

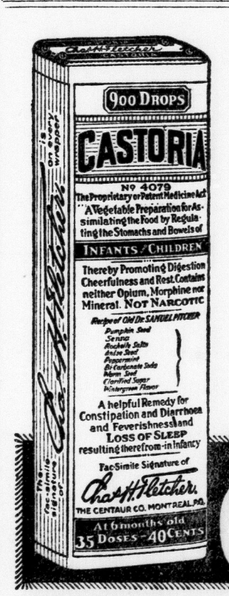

Children Cry for Fletcher's CASTORIA

MOTHER! Fletcher's Castoria is a pleasant, harmless substitute for Castor Oil, Paregoric, Teething Drops and Soothing Syrups, prepared for Infants in arms and Children all ages.

It has been in use for more than 30 years to safely relieve
Constipation Wind Colic To Sweeten Stomach
Flatulence Diarrhea Regulate Bowels
Aids in the assimilation of Food, promoting Cheerfulness, Rest and Natural Sleep without Opiates

To avoid imitations, always look for the signature of Chas. H. Fletcher
Proven directions on each package. Physicians everywhere recommend it

WOMEN and THE HOME

WOMEN ON JURY ARE LATEST NEED

Julia Hoyt Points Out It Takes Women To Administer Justice.

By JULIA HOYT.

New York, June 19.—I have been involved in many heated arguments as to the advisability and value of women taking their place as jurors, and have for many years been told over and over again how sentimental women are, how easily influenced by mitigating circumstances. Therefore, I watched with great interest (as undoubtedly have many other women), the evidence given in the recent case of a girl who shot and killed the man with whom she had lived for five years, a man who had seduced her when she was seventeen, forced her onto the streets, stolen money she had saved, and generally maltreated her—a man who, according to the testimony of a number of people, intimidated and even terrified all with whom he came in contact.

Certainly these were mitigating circumstances, if there can be mitigating circumstances connected with taking another person's life. The story was one that would naturally strike the hearts of women as very pitiful. Yet seven women, according to reports, overruled five men who stood for acquittal, and returned a verdict of guilty. This seems to uphold the people who claim that when a woman is up for justice it takes women to give it, and not men, who are influenced by a pretty face or figure.

We have only to remember the many cases in the past where women with much less cause to be acquitted than this girl have been allowed to go absolutely free. One case that stands out particularly in my mind, because I happened to know the couple and the circumstances, was that of the murder of John de Saulles by his divorced wife. There was not one word to be said in her defence; it was a most cold-blooded and brutal murder, but the woman was young and pretty, and was given complete acquittal by the jury of men.

Statistics show that, sad as it is, crime among women is greatly increasing. If this is true, the time seems appropriate for more women to act as jurors. Many women have undoubtedly counted on leniency from the other sex. Perhaps the knowledge that they may be judged by those of their own sex, may make them give a little more thought before committing an act that will bring them up for trial.

(Copyright, 1925, in U. S. and Canada by North American Newspaper Alliance. All rights reserved.)

TILLSONBURG MAN DIES AFTER LENGTHY ILLNESS

Special to The Advertiser.

Tillsonburg, June 19.—An illness of several months ended today in the death of George Bentley, who for several years has conducted a bicycle business here. He was an active member of the Methodist church, and the funeral will be conducted by Rev. Marshall. The teacher and members of the class which Mr. Bentley attended will be pallbearers. Mr. Bentley is survived by his widow.

C. E. F. CHAPTER.

Members of the C. E. F. chapter, I. O. D. E., are meeting at the city hall at 3:15 o'clock tomorrow, and will proceed in cars from there to St. Peter's cemetery, where the graves of soldiers will be decorated.

ORCHESTRA IS PRESENT.

The Fitz All Canadian orchestra offered its services to play for the graduation exercises at the Lord Roberts school this week.

JUNE WEDDINGS

KETTLEWELL—FIRBY.

The Wellington street United church parsonage was the scene of a pretty but quiet wedding on Wednesday of this week, when Miss Ruby Firby was united in marriage to Mr. William Richard Kettlewell, both of St. Thomas. The Rev. George T. Watts officiated.

DARROW—STANSELL.

A quiet wedding took place at the Wellington street United church parsonage on Wednesday of this week, when Miss Reta May Stansell of St. Thomas became the bride of Mr. Harold Darrow, also of St. Thomas, the Rev. George T. Watts officiating.

The bride was attractively gowned in blonde canton crepe and carried Sunset roses and sweet peas. She was attended by Miss Ruby Stansell, her sister, who wore a modish gown of henna georgette with hat and shoes to match. Her flowers were also Sunset roses and sweet peas. Mr. A. C. Walker attended the groom. Mr. and Mrs. Darrow, after a brief honeymoon, will reside in St. Thomas.

BRYDGES—JOHNSON.

Summerholme on the 5th line, Morris township, was the scene of a happy event on Wednesday when Miss Josephine, fourth daughter of Mr. Henry Johnson, became the bride of Wm. Brydges of Belgrave. The Rev. W. B. Hawkins officiated, and Mrs. Hawkins sang the wedding hymn, O. Perfect Love.

POOK—HAMILTON.

At Westminister Presbyterian church, Windsor, Rev. C. D. Farquharson united in marriage Margaret Shaw Hamilton, daughter of the late Mr. and Mrs. James Hamilton, Scotland, and William Frederick W. Pook, son of Mr. and Mrs. Frederick Pook, St. Thomas. The young couple were attended by Miss Lillian Pye of Windsor and R. Herbert Richardson of Walkerville.

SOMMERVILLE—LAIDLAW.

A wedding of local interest was celebrated at Toronto on Tuesday last when Miss Margaret Laidlaw of Sparta was married to Duncan Sommerville of Yarmouth. Rev. A. E. St. Dalmas, formerly of Sparta, performed the marriage ceremony. Mr. and Mrs. Sommerville will be at home to their friends at Midmaples, Yarmouth, after July 1.

SHARMAN—HOGG.

Christ church, Port Stanley, was the scene of an interesting wedding at 9 o'clock this morning, when Miss Olive Hogg, daughter of Mrs. Florence Hogg and the late Alfred Hogg, became the bride of Mr. William Barber Sherman, son of the late Mr. and Mrs. Robert Sharman, and grandson of Mr. J. D. Sharman, at one time assistant postmaster in London. Rev. John R. Bythell performed the ceremony. Both bride and groom are well-known in London, having been members of the editorial staff of the London Advertiser until a year ago.

The bride was lovely in her travelling costume, a gown of navy crepe, with navy coat to match. Her hat was a large black model, ribbon trimmed, and her flowers a pretty corsage of roses.

Following the ceremony, at which only the immediate relatives were present, a wedding breakfast and reception was held at the home of the bride's mother, Port Stanley. Later Mr. and Mrs. Sharman left for their new home in Detroit.

ENDICOTT—AUSTIN.

A pretty wedding took place last evening at the residence of Mr. and Mrs. Charles Austin, Chatham, when their daughter, Miss Mary Elsie Austin was wed to the Rev. James Garthe Endicott, son of Rev. Dr. and Mrs. James Endicott of Toronto. The ceremony was performed by the father of the bridegroom in the presence of relatives and friends gathered on the terrace and lawn of the Austin home.

Mrs. Harold Manning, sister of the groom, played the wedding music, and during the signing of the register Mrs. A. A. Hicks sang.

The bride, who was given in marriage by her father, wore a wedding dress of white satin crepe, with tulle veil caught with coronet of real lace, and long tulle train. She carried golden Ophelia roses, lily-of-the-valley and a touch of blue corn flowers. Miss Mary Howitt was bridesmaid. Miss Joyce Wright was a charming little flower girl. Master Austin Wright was train bearer. Mr. Jack Koll of Toronto acted as best man. A buffet luncheon was served after the ceremony. Later Rev. and Mrs. Endicott left by motor for Muskoka, the bride travelling in green tweed sport costume and green bankok hat.

In August they will sail for China where Mr. Endicott will resume his duties as missionary of the United church in Szechewane.

GRAHAM—KENNEDY.

One of the loveliest of June brides was Miss Ulah Bernice Kennedy, daughter of Mr. and Mrs. A. E. Kennedy, Wortley road, whose marriage to Mr. Eric Graham, son of Major, the Rev. Archibald Graham and Mrs. Graham of Chesley, formerly of this city took place this afternoon at 2:30 o'clock at the home of the bride's parents. The Rev. Donald McIntosh of Ingersoll, cousin of the bride, performed the ceremony, assisted by Major Graham.

The bride wore a charming gown of white silk taffeta, fashioned with a tight basque and full short skirt, bearing tiny frills on each side. A bandeau of pearls and shower bouquet of Ophelia roses and lilies of the valley completed her costume.

During the playing of the bridal chorus from Lohengrin, the bride took her stand before the bay window of the living-room, banked in pretty profusion with palms, ferns, pink and white peonies and roses. Here the wedding ceremony took place and during the signing of the register, Mrs. M. W. Turner of Detroit in a smart gown of whit satin, sang sweetly Downing. Miss Helen Olive, cousin of the bride, presided at the piano, wearing a becoming frock of nevy georgette prettily beaded in steel.

Following the ceremony, at which only the immediate relatives were present, a buffet luncheon was held. The bride's table was lovely with its pink and white color scheme carried out in roses and tulle. Mrs. A. E. Kennedy, mother of bride received, wearing a graceful gown of black georgette showing touches of amber and gold bead trimmings and wore a corsage of Richmond roses. Mrs. A. Graham, mother of the groom wore a lovely gown of black georgette, handsomely beaded in steel, and corsage of roses.

For going away the bride donned a modish ensemble suit, the gown of nasturtium yellow crepe romain with coat of navy blue charmeen, showing a lining of nasturtium yellow. The hat was of sand tone braid, small and lined with shell pink. Following a honeymoon of about two weeks to be spent in Muskoka, Mr. and Mrs. Graham will reside in Watford.

Out of town guests for the wedding included the groom's parents, Rev. Archibald Graham and Mrs. Graham, of Chesley; Miss Ethel Kennedy, of Toronto; Mrs. M. A. Nesbitt and their daughter Genevieve of Detroit; Mr. and Mrs. M. W. Turner, of Detroit; Mr. Milton Prout, of Detroit; Dr. Clyde Kennedy, brother of the bride, of United Hospitals, Rochester, N. Y.; Mrs. B. S. Russell, of Ingersoll; Miss Helen Oliver of Ingersoll, and Rev. Mr. and Mrs. McIntyre, of Ingersoll.

MOORE—DEAR.

The home of Mr. and Mrs. W. H. Dear, Blackfriars street, was the scene of a very pretty wedding this afternoon, when their daughter, Miss Erma Arla Dear, was wed to W. Moore, son of Mr. and Mrs. J. T. Moore, of this city.

The wedding ceremony was performed in front of the fireplace, banked with palms and ferns, in front of which was arranged the pre dieu, pretty with pink carnations, sweet peas and fluffy bows of pink chiffon. Standards of white peonies also marked the bridal space.

Rev. J. H. Moore of Arkona, brotner of the groom, officiated.

The bride entered the drawing-room on the arm of her father, to the strains of the wedding march, played by Miss Sally Wilkinson of Windsor. Her lovely bridal gown was of white georgette, with effective satin trimmings, made in bouffant style. Her embroidered tulle veil was caught with orange blossoms, and she carried a bouquet of shell pink rose buds showered with valley lilies. She also wore the gift of the groom, a handsome rope of pearls.

Her bridesmaids were Miss Gladys Moore, sister of the groom, and Miss Olive Dear, her sister. The former wore a pretty frock of pumpkin shade georgette, while the latter wore a Barbara Lee model of pale green crepe de chine with an overdress of heavy cream lace. Both wore white kid shoes and white hose, and gold bandeaux adorned their hair. Their flowers were shower bouquets of pink sweet peas. The pianist wore orchid georgette.

A winsome wee flower girl was little Miss Shirley Dear, niece of the bride, in her frilly georgette frock in a peach shade, with her fair curly hair adorned with a bandeaux of rosebuds. She carried a basket of sweet peas. Stuart Causton assisted the groom.

During the signing of the register, Stanley Chadwick sang "O Promise Me."

Following the ceremony a dainty wedding breakfast was served in the dining-room, which was prettily decorated in a color scheme of pink and white. The bride's cake centered the table, and was surrounded by roses, and pink candles in silver holders.

The bride's mother wore a handsome gown of black flat crepe with bead trimming, and the groom's mother was in a graceful gown of gray crepe.

Later Mr. and Mrs. Moore left on their honeymoon to Northern Michigan. The latter donned a smart gray tweed suit with blonde trimmings, for travelling, and her hose, slippers and chic felt hat matched her costume. On their return they will reside in this city.

The groom's gifts to the attendants included pearl chokers to the bridesmaids; an amethyst choker to the pianist; a gold bracelet to the flower girl; to the best man, gold cuff links, and to the soloist, a gold mounted comb.

Out-of-town guests for the wedding included Mr. and Mrs. M. White, Brantford; Mrs. Gordon McEwen and Miss Ethel McEwen, Detroit; Mr. and Mrs. Vincent Adams, Detroit; Mr. and Mrs. L. G. Kaufman, Traverse City, Mich., and Mr. and Mrs. Murray McEwen, of Clinton, and Mr. and Mrs. John McEwen, Kincardine.

ROBINS—GALLOWAY.

The home of Mr. and Mrs. George F. Galloway, Waterloo street, was fragrant with summer bloom this afternoon on the occasion of the marriage of their daughter, Miss Florence Marie Galloway, to Mr. Reginald George Robins of this city, son of Mr. and Mrs. J. J. Robins of Galt. The Rev. A. E. M. Thomson of the Centennial United church performed the ceremony.

One whole side of the living-room had been banked with pink and white peonies, orange blossoms, and palms and ferns. The bridal party took its stand, the bride looking lovely in her wedding gown of white Georgette, with touches of handsome French cut-out embroidery. She wore the conventional bridal veil wreathed in orange blossoms and a handsome diamond ring, the gift of the groom. Her flowers were a shower bouquet of lilies of the valley and roses.

Given in marriage by her father, the bride was attended by Miss Ruth Griffin of Hamilton, who wore a becoming gown of coral satin, a blonde mohair hat and blonde shoes and stockings. Her bouquet was also of roses and lilies of the valley. Mr. Cecil Robins of Galt acted as best man. The wedding music was played by Miss Irene Westhall of Hamilton. To her and the bridesmaid the groom presented handsome amber bracelets.

Immediately following a wedding luncheon and reception, Mr. and Mrs. Robins left for a trip down the Thousand Islands, and will be gone about two weeks. The bride travelled in a smart ensemble suit trimmed with fox fur, blonde shoes and hose and white lacy straw hat, trimmed with white flowers, and a small veil. On their return the young couple will take up their residence in the city.

Assisting at the wedding breakfast were Miss Barrie, Miss Elsie Stephen and Miss Leila Stanley. The out-of-town guests included Miss Ruth Griffin, Miss Dorothy Ellis and Miss Irene Westhall of Hamilton; Mr. and Mrs. J. Robins, Mr. Cecil Robins, Mr. and Mrs. L. Robins and Mr. and Mrs. J. Patterson of Galt; Mr. and Mrs. G. Clarkson of St. George, Mr. and Mrs. C. B. Turner of Toronto, and Miss Ethel Patterson and Mr. N. Kelly of Wallaceburg.

INNERKIP

Innerkip, June 19.—Mr. and Mrs. P. Skillings of Toronto arrived on Wednesday to spend a week with Mrs. Skillings and Mrs. Downey.

Monroe Rose, a former Innerkip boy, received his B. A. degree at the convocation of Toronto university.

Mrs. Haddon of Montreal is visiting her niece, Mrs. L. Gillespie.

Mrs. Mary Vincent is spending a few weeks with her son at Ayr.

Mr. and Mrs. H. Gustin and family spent Wednesday afternoon in Stratford.

Dr. J. G. and Mrs. Hossack and Mrs. T. Hart spent Wednesday with friends in London. They called on Dr. Tom Borland of Cleveland, who is convalescing at his parental home after an operation.

Women's Activities In Western Ontario

BRIGDEN W. M. S.

Brigden, June 19.—The last regular meeting of the Methodist W. M. S. of Brigden before consummation of the union with the Presbyterian church was held at the home of Mrs. Joseph Patter recently, with Mrs. William Boyington, president, in the chair. An invitation was extended to the Presbyterian ladies to join with them, and over thirty were present. The meeting was opened with a hymn, and prayer by Mrs. Colgrove, after which the president called for a brief report of the Methodist convention in Sarnia. After another hymn, Mrs. Boyington declared their meeting closed, and Mrs. Bannatyne was asked to preside for the business of the United society. Mrs. Bannatyne, after expressing the general feeling of pleasure at the splendid number out and the spirit of unity prevailing, proceeded with the election of officers and general discussion of business. Following the election of officers it was voted to hold the regular monthly meetings on the second Thursday of each month, and a committee was appointed to arrange the programs for the different meetings. Mrs. Alvin Blacklock extended an invitation for the July meeting to meet at her home. The meeting was then brought to a close, after which Mrs. Potter served lunch.

PRESENTATION AT GRANTON.

Granton, June 19.—At the close of the regular June meeting of the W. M. S., held in the Methodist church recently, Mrs. (Rev.) J. E. Hunter was presented by the ladies of that society with a well-filled purse, accompanied by an address, testifying to the high esteem in which she was held, and for her splendid leadership in every department of the church work for the past three years. Mrs. Hunter, who so shortly is to take up her home in London with her two young daughters, will be greatly missed. As for her worth in the church, the accompanying address, read by Miss Leta Middleton, is but a small part of what might be said. The presentation was made by Mrs. W. Lindsay:

"Dear Mrs. Hunter,—We, your friends of the Granton W. M. S., learning how soon you are to leave us and take up your home in London, feel we cannot let this opportunity pass without expressing to you in some tangible way the love, esteem and gratitude we hold so dear in our hearts for you and your girls.

"The great lift you and your deceased husband (our late pastor) gave us in building up our little corner here in Granton for God cannot soon be forgotten, as they will remain outstanding milestones in our church's history. Our prayer is that the smile and approval of your dear heavenly Father will ever surround you and yours, and that the greatest blessing of our kind and gracious Saviour will be poured out to you abundantly.

"We will miss you very much, but we trust our loss will be another's gain. We sorrow because of the loss to our church, as your activities were foremost in every department. It is the best wishes of a host of friends that you may ever be spared with health and strength to continue in good works for God and his church wherever your home may be.

"Therefore, we ask you to accept this purse from those who know you, and love you best.

"Signed on behalf of the W. M. S. Granton United church."

Mrs. Hunter made a very feeling reply, thanking the ladies, one and all, for their many kindnesses, and assuring them there would always be a warm spot in her heart for the Granton friends.

KINTORE W. I.

Kintore, June 19.—Kintore women's institute held its annual meeting recently, and after the business period the following splendid program was given: A paper by Mrs. James Feddery on "What Canada Demands of Her Women"; Mrs. O. Smith rendered a delightful solo, after which Mrs. (Rev.) I. H. McDonald took the chair for the election of officers, as follows: President, Mrs. A. A. McMillan; vice-president, Mrs. W. Armstrong; second vice-president, Mrs. Wm. Borland, Jun.; secretary-treasurer, Mrs. D. R. McCaul; assistant secretary, Mrs. Jos. Feddery; district director, Mrs. J. R. Armstrong; pianist, Miss Mabel Oliver; assistant, Miss Jean McGee; directors, Mrs. H. Irwine, Mrs. W. Dunlop, Miss B. Crellin, Mrs. Wm. McGee, Mrs. C. Ironsides; auditors, Mrs. B. Brown and Miss B. Crellin; delegates to district convention at Braemar, Mrs. A. D. Riddell, Mrs. J. R. Armstrong, Mrs. A. A. McMillan, Mrs. D. R. McCaul. Meeting closed in the usual way.

FIFTEENTH ANNIVERSARY.

Blenheim, June 19.—Recently a number of friends of Mr. and Mrs. Fred Slocombe, John street, gathered at their residence and spent a pleasant evening with them on the occasion of their fifteenth wedding anniversary. Not only were Mr. and Mrs. Slocombe agreeably surprised by the gathering, but also with the gifts they brought with them, among which were a cut glass sandwich tray, a cut glass olive dish, and a bon bon dish. All joined in wishing them many anniversaries.

OFFICIATE AT O. E. S. CONVENTION.

Mrs. Lulu B. Wood of Hamilton, grand worthy matron, and J. C. Doidge of this city, grand worthy patron of the Grand chapter of Ontario, Order of the Eastern Star, which opens session in London next week. Divine service in the Masonic Temple tomorrow afternoon at 3 o'clock will be the opening event of the convention.

DUART U. F. W. O.

Highgate, June 19.—The June meeting of Duart U. F. W. O. was held at the home of Mrs. Clifford Sinclair, with a good attendance. The meeting opened with the singing of The Maple Leaf and the reading of The Creed. After business, a program was given, including a guitar duet by Miss Edna Anguish and Irene Burchiel. A paper by Mrs. J. A. McDonald on "Citizenship," was listened to with a great deal of interest, and an address was given by Mrs. L. V. Hetherington of Alberta on "The Condition of the West," in which she told of the beauties of the mountains. The next meeting will be held at Mrs. William Ford's, when all are requested to be present and answer the roll call with a joke.

ST. GEORGE'S AND BIRR W. A.

Ilderton, June 19.—The ladies of the W. A. of St. George's and Birr Anglican churches gave a tea on the Ilderton rectory greens to bring together the ladies of Ilderton, St. George's and Birr churches in the interest of the W. A. work.

They were entertained by an address given by Miss Foss, St. Thomas, who spoke instructively on the W. A. work, telling about its inception in 1885, by Mrs. Roberta E. Tilden, an enthusiastic charity worker, began the W. A. by calling together seven prominent women. Miss Foss explained thoroughly the four departments, beginning with the wee baby and ending with the seniors.

Mrs. Shore of Ilderton opened the meeting by an address, explaining that W. A. and forward movement worked in conjunction and that it was the great necessity for missionary work. Mrs. John Hall sang sweetly Face to Face.

PEP

For pep, eat PEP. Keeps children and grown-ups happy and peppy. A cereal chock-full of health-building elements—and marvelous flavor. Your grocer has PEP. Ready to serve.

Kellogg's PEP

the peppy bran food

Pure Tea

Every tiny leaf and bud of

"SALADA"

GREEN TEA

H687

is sealed in air-tight aluminum. More delicious than any Japan or Gunpowder. Ask for SALADA. Try it to-day.

Give your kitchenware healthful cleanliness with

Old Dutch

Erases invisible impurities as well as visible grease and stains. Doesn't scratch—goes further—lasts longer.

Manufacturers of Wear-Ever and Duro Aluminum Ware recommend Old Dutch Cleanser for the cleaning of their utensils.

Made in Canada

MADE IN CANADA

The Vacant Chair—

WHAT OF TO-MORROW? To-day you are alive--well--happy.

But suppose a summons sounds in the darkness and to-morrow your chair stands vacant. What, then, of your wife? Your children--what of them?

Will your vacant chair spell a double tragedy to the loved ones left behind? Your own personal loss will be unavoidable. Not so, the lack of foresight which will leave *them* unprotected.

When your presence is no longer there to provide for them--to help them over the rough places of life--even then your care need not cease. Even then your forethought may guard them against want and adversity.

Life Insurance truly stands as the Guardian Angel of stricken homes--as a living testimony of man's faithfulness to his loved ones, even in death.

Think! Think of those dependent upon you. Think--and act. Get in touch with a Life Insurance representative to-day. To-morrow may be too late.

Life Insurance Service

425

"The Love that Never Dies"

USE THE BUSES

FOR SPEED, COMFORT AND SHOPPING TRIPS TO THE CITY.

Lambeth Bus

Passenger, Express and Freight.

Leave Lambeth	Leave London
8:00 a.m.	8:20 a.m.
9:30 a.m.	10:30 a.m.
12:30 a.m.	1:20 p.m.
4:30 p.m.	5:20 p.m.

Leaves from Claredon Hotel, London
For information, phone Lambeth Garage.

Mahon & Hayball

LAMBETH, ONT.

PARKHILL BUS

Runs daily except Sundays. Leaves from Walper House.
Connection made with Grand Bend

Read Down	Read Up
a.m.	
8:00 Leave Parkhill	Arrive 6:00
8:25 Ailsa Craig	5:30
9:30 Arrive London	Leave 4:30

On Mondays and after Holidays, leave Parkhill one hour earlier.
Express Carried.
London Phone 2553.

H. CAUGHLIN

Phone No. 12. Parkhill, Ont.
Express Carried.

Granton Stage

Leaves Walper House Daily Except Sundays.

Leave Granton 8 a.m.
Arrive London 9 a.m.
Leave London 4 p.m.
Arrive Granton 5:15 p.m.

IN OPERATION FOR 16 YEARS.
Freight and Express Carried.

HARRY GUEST, GRANTON, ONT.

Ingersoll Bus

Leaves from Claredon Hotel, London
Leaves from Ingersoll Inn, Ingersoll

Leave:	Leave:
8 a.m. Ingersoll	2 p.m. Ingersoll
8:15 Thamesford	2:15 Thamesford
8:30 Crumlin	2:30 Crumlin
8:45 Arrive London	2:45 Arrive London
Leave:	**Leave:**
11 a.m. London	6 p.m. London
11:20 Cramlin	6:20 Crumlin
11:35 Thamesford	6:35 Thamesford
11:45 Arrive Ingersoll	6:45 Arrive Ingersoll

Wednesday and Saturday leave Ingersoll 7 p.m. Wednesday and Saturday make connections with last L. & P. S. train from Port Stanley. Runs daily except Sundays.

Ingersoll Bus

E. H. LATIMER. Ingersoll, Ont.

LUCAN STAGE

Leave Lucan	8:00 a.m.
Arrive London	9:00 a.m.
Leave London	4:30 p.m.
Arrive Lucan	5:30 p.m.

Passengers picked up on the way.

London Phone 1162J.
Lucan Phone 13 r 3.

Leaves Walper House 4:30 Daily. Freight and Express a Specialty.

The Pioneer Stage of this District. 19 Years' Regular Operation.

"Cap" Howard

LUCAN - ONTARIO

SEVEN BUSES MAY SOON HAVE CENTRAL STATION

Lines Now Operating To Seaforth, Forest, Lucan, Parkhill, Granton, Ingersoll and Lambeth Included.

THREE TERMINALS IN USE NOW

Chamber of Commerce, Police Commission and City Council All Favor Steps To Centralize Transportation Lines.

With the increasing popularity of highway transportation, passenger buses have grown to be one of the leading factors in connecting London with Western Ontario points. Seven lines now operate out of London, and so important has this branch of transportation became that the need of a central terminal is becoming more pressing each day.

The seven machines at present leave from three different posts in the downtown district. While these are within a five-block radius, the efficiency and convenience of the transportation systems would be increased materially if the facilities of a central station were available.

Realizing that a central terminal is inevitable if London is to benefit from the seven bus lines, the chamber of commerce has taken the initiative in urging the immediate designation of a station that all lines may call their own.

Many businessmen favor the use of the federal square as the terminal, and this proposal is now receiving the earnest consideration of chamber officials. On the other hand, bus line operators have suggested that a section of the south side of King street, nearest to Richmond, be reserved for buses. The police commission has approved this plan, and as no hindrance to traffic is seen if such a scheme was adopted, the operators' plan may be inaugurated.

Here are the buses which run on a regular schedule to district points. The names of the operators and the present terminals are also given:

Seaforth bus, operated by R. T. McIntosh, leaves from 172 King St.
Forest bus, operated by L. C. Jennings, leaves from 172 King St.
Lucan stage, operated by C. Howard, leaves from Walper House.
Parkhill bus, operated by H. Caughlin, leaves from Walper House.
Granton stage, operated by H. Guest, leaves from Walper House.
Ingersoll bus, operated by E. H. Latimer, leaves from Hotel Clarendon.
Lambeth bus, operated by Mahon & Hayball, leaves from Hotel Clarendon.

(This list, if cut out, would serve as a handy reference to bus line patrons.)

"I should think that in a city the size of London the provision of a bus terminal is a most important consideration," Managing Secretary W. H. Wood of the C. of C., asserts. "Hamilton has a large bus terminal close to the union station, and this has brought the establishment of other bus lines, which also bring shoppers to the city.

"London merchants could greatly extend their selling radius if we had a fast and frequent service in and out of the city such as a bus line is able to provide. Shoppers would be much more inclined to make trips to London if we had an adequate and attractive terminal. It would also be an encouragement to bus owners to provide better service."

The difficulties of the present situation are illustrated by an incident at a recent meeting of No. 2 committee of the city council, when a letter was received from a firm operating a line of buses, stating that it had established a temporary terminal, but was experiencing trouble with parking regulations. Other bus owners have hit similar snags, which adds to the inconvenience of the scattered terminals. A central station, recognized by the department of public safety would eliminate these troubles, which decrease the efficiency of the lines.

De-Luxe Eighteen Passenger Sedan

TO FOREST

PROMPT AND EFFICIENT SERVICE

Read Down A.M.		Read Up P.M.
7:30 Leave	FOREST	Arrive 7:30
8:00	ARKONA	6:00
8:15	WISBEACH	5:45
8:30	ADELAIDE	5:30
8:50	POPLAR HILL	5:10
9:30 Arrive	LONDON	Leave 4:30

CONNECTIONS MADE FOR IPPERWASH BEACH.

Monday Morning and After Holidays Bus Leaves One Hour Earlier.

Light Express Carried.

RED STAR BUS LINE

PHONE 183. L. C. JENNINGS. FOREST, ONT.

RED STAR BUS LINE

TO SEAFORTH

ONE TRIP DAILY, EXCEPT SUNDAY.

COOL IN SUMMER — Ride the Bus for pleasure, comfort and business. — WARM IN WINTER

Read Down A.M.		Read Up P.M.
7:30 Leave	SEAFORTH	Arrive 6:45
7:50	DUBLIN	6:20
8:05	MITCHELL	6:05
8:20	RUSSELDALE	5:50
8:35	KIRKTON	5:35
8:40	WOODHAM	5:30
8:55	WHALEN COR.	5:15
9:45 Arrive	LONDON	Leave 4:30

SUBJECT TO CHANGE WITHOUT NOTICE
Light Express Carried. Waiting Room at 172 King Street.
Monday Mornings and After Holidays Bus Leaves One Hour Sooner.

R. T. McINTOSH

PHONE 229. SEAFORTH.

CAILLAUX TO REQUEST SPECIAL NOTE ISSUE

New Loan To Meet French National Defence Bonds Due July, September.

Associated Press Despatch.

Paris, June 19.—It was stated today that finance minister Caillaux expects to ask parliament for authority for a special note issue of between four and five billion francs to meet national defence bonds due in July and September. The issue will not constitute "inflation," officials said.

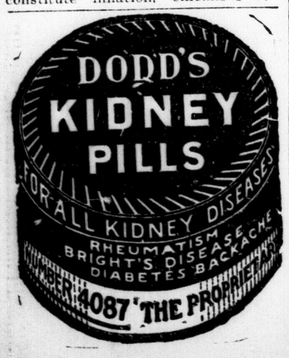

CONSIGNMENT OF FISH PROVES TO BE LIQUOR

Seized by Ontario Government Officials On Winnipeg Train.

Canadian Press Despatch.

Toronto, June 19.—A C. N. R. Winnipeg train arriving here today included a carload of liquor, which was seized by the Ontario government. The contents of the car was billed through as fish and was packed in fish boxes. When the train reached Fort Francis en route eastward government officials boarded the train and guarded the liquor car until Toronto was reached. It is estimated that the consignment is worth $25,000.

TINSMITH SHOP ANNEX IS DAMAGED BY BLAZE

A wooden annex adjoining the tinsmith shop at the rear of the home of William Phillips, 131 Horton street, was damaged to the extent of $200 by fire yesterday evening.

Defective wiring is given as the origin of the blaze. The loss is covered by insurance.

BOY SHOT BY BROTHER.

Perth, June 19.—Harold Cooper, aged 5, lies in hospital seriously wounded by a bullet fired by his elder brother, Cecil, aged 11, who was shooting at a mark with a small calibre rifle. He did not know two other children were in the vicinity of the target. The bullet, a .22, struck Harold in the head.

Explorers Forgot The Pole In Desperate Fight To Cheat Death, Waiting 'Mid Ice Floes

Stricken With Snow Blindness, Weak From Under-Nourishment Amundsen's Men Battle With Knives and Crude Wooden Shovels Against Ever-Closing Ice—Smoke Rope As Tobacco Gives Out and Lose All Trace of Time—Co-Leader of Party Tells Thrilling Story.

Bravest of The Brave

Associated Press Despatch.

Kings Bay, Spitzbergen, June 19.—To Lincoln Ellsworth, member of the polar flight party, belongs credit for a heroic exploit which saved the lives of two of his companions, Dietrichson and Omdahl. Amundsen says that Ellsworth's heroism was the highest individual achievement of the expedition.

The two men were crossing ice, which suddenly opened right under their feet. They were plunged into the icy water up to their neck, and were almost dragged under by a whirling current. Amundsen and Riiser-Larsen rushed to aid them but found themselves on the wrong side of a widening lane in the ice. They tried to launch their canvas boat, but were prevented by the masses of drift ice. Meanwhile Ellsworth rushed to the other side of the lane, and, risking his own life hanging precariously to the rim of the ice, himself half-submerged, he pulled up first one and then the other of his exhausted comrades.

By LINCOLN ELLSWORTH.
Co-Leader of Expedition.
Copyright.

Kings Bay, Spitzbergen, June 19.—It is a little early for me to tell a connected and adequate story of my experiences on the polar flight. I shall not attempt to do so, but shall merely sketch lightly and impressionistically some of the high lights of our four weeks in the north.

After eight hours' flying toward the pole we sighted our first open water. We alighted in perfect fashion on the surface of the water and our hopes were high. Then the lead closed, its icy walls crunching upon each other, and the N24 was badly damaged on landing.

We had become separated, and for a day we of the N24 were ignorant of the whereabouts of the N25. Finally we sighted it across the ice, but were unable to reach it for four days, owing to the continual opening of new leads in the ice, which was shifting constantly about, showing occasional patches of open water, which opened and closed in most annoying fashion.

Horribly Desolate.

It was a horribly desolate place we had picked for our abode. During our entire stay we saw almost no sign of animal life. One day we caught a glimpse of a single seal, another day three geese, weakened by long flight, alighted near us, but we were unable to kill them.

We lived in the planes, which were cold, damp and uncomfortable. We renewed our bodily warmth from time to time at our thermix burners. The temperature was ten below, I remember, on one occasion, when I looked at the thermometer.

Dietrichson and Omdal all but lost their lives one day when they fell suddenly through a hole in the ice up to their necks, and were almost dragged under by some whirling current underneath.

We transferred all but one can of gasoline from the N24 to the N25, and just got back to Spitzbergen with hardly a drop to spare.

Every extra ounce of equipment and baggage was chucked away in order to lighten the aeroplane, even our furs.

Difficult Take-off.

The take-off was difficult and precarious. I thought we should never get into the air. The ice caught and recaught the sled before it finally rose at the edge of our cleared starting-place.

Preparing that starting-place was a heartbreaking task. We all grew weak with the endless chopping away of ice. Our diminished ration was not enough to keep up our strength in the face of such terrific labor. We did not dare to eat more, for we must save enough to feed us on the journey afoot to Cape Columbia if our aeroplane return failed.

How many times did we try at getting off the ice into the air? I have tried to remember. I think it was thrice five times. I had almost given up hope.

During the first week of our sojourn at 87.44 we studied constantly over the problem whether we should stick with our one remaining plane or abandon it and start immediately for Cape Columbia.

We finally agreed to wait until the 15th before giving up the fight against the ice and forsake the plane. One night a week ago Amundsen said that he felt "in his bones" that the 15th would be our lucky day. It was.

Personally, I do not believe we could ever have reached Cape Columbia on foot, with out insufficient food and equipment. We probably could not have accomplished more than 100 miles over the terrible ice conditions.

By JAMES WHARTON.
Special Radio From Steamer.
Copyright.

Kings Bay, Spitzbergen, June 19.—Although the Amundsen-Ellsworth north pole flight failed to attain its objective, reaching only latitude 87.44, yet it is becoming clearer every hour that it achieved a glorious adventure, an immortal chapter in the history of Arctic heriosm.

The north pole was forgotten in a desperate battle of six brave men for their lives.

The explorers spent 25 nightless and almost sleepless days on their solitary task of effecting their own rescue, hacking the stubborn ice with bowie knives and crude wooden shovels to free their plane from the clutches of the frozen fingers of the relentless north.

Every day death in some new form stared them in the face.

Weak, They Fight.

Weak with under-nourishment, they kept on and finally won the battle.

Lincoln Ellsworth, the only American with the party, succumbed to snow blindness at one point in the struggle, and later Dietrichson was seriously crippled from the same cause.

A curious phenomenon about these men, now that they have arrived safely at Kings Bay, is their mental confusion about the time of their absence. They cannot remember how many days it took to accomplish this or that phase of their struggle; they cannot recall whether it was one day or seven days that they hacked at the ice before their aeroplane was freed.

They all agree, however, that the time passed very quickly in the midst of their titanic struggle, and it is hard for them to believe that they have really been away four full weeks.

Ellsworth says he does not believe he has had more than four nights' sleep during the time he was away.

Smokes Rope.

Omdal remembers most vividly the fact that he smoked rope, after he had eaten up the 20 cigarettes which he carried in his pocket.

Feucht recalls chiefly how weak he became after a fortnight of the diminished rations, which Amundsen enforced from the first day. After a few yards' walk through the snow and ice he was obliged to support himself against the plane for a few moments before he was able to start work.

Captain Nils Wollan, captain of the Sjoeliv, which took Amundsen aboard at North Cape, is one of the heroes of Kings Bay today. Of all the sealing captains in the world too, he is surely the one most completely out of his element. The sudden change from hunting seals to sharing the centre of the world stage with the Amundsen party has just about struck him dumb. He has probably spoken not more than 20 words since his arrival in Kings Bay, and the battery of cameras and cinema apparatus, which has bombarded him since he stepped ashore, has completed his discomfiture. When Wollan first saw the N-25 riding in the open water beside the ice barrier at North Cape, he naturally thought it was one of the rescue aeroplanes out for a trial spin. When it came alongside, he hailed it and asked: "Have you any news of Amundsen?" His feelings may be better imagined then, than described, when a voice from the aeroplane bellowed back: "Yes, I am Amundsen."

Sleep At Last.

There was so much to say when the party reached Kings Bay. Great fatigue was so completely dissipated by the nervous stimulus of the successful homecoming that everyone sat up for nearly two hours more before Amundsen reluctantly decided that it was time for him to turn in. Ellsworth joined him, and they mounted the stairs of Knudsen's villa for the first sound, untroubled sleep in many a trying day. For the first time since May 21, they cast off furs and woolens.

The coolness and steady nerves of the returned explorers was a surprise and an amazement to us, whose nerves were still all a-flutter. Riiser-Larsen was already making his plans for salvaging the N25. He talked the situation over with the Heimdal's captain, who agreed to be ready in 12 hours to start for North Cape with Riiser-Larsen and Feucht, who will refuel their sturdy Dornier-Wal and fly it down to Kings Bay. The hull of the aeroplane is slightly weakened by its experience in the ice, and it will probably be taken to Norway on the deck of the Hobby for repairs.

CORNS

Lift Off—No Pain!

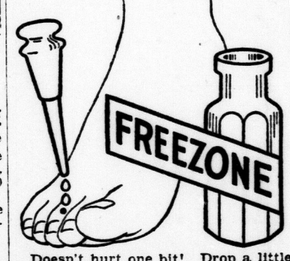

Doesn't hurt one bit! Drop a little "Freezone" on an aching corn, instantly that corn stops hurting, then shortly you lift it right off with fingers.

Your druggist sells a tiny bottle of "Freezone" for a few cents, sufficient to remove every hard corn, soft corn, or corn between the toes and the foot calluses, without soreness or irritation.—Advt.

Dealers Protest Soft Drink Tax

Canadian Press Despatch.

Toronto, June 19.—A deputation of 250 will protest on Monday next to the Ontario government against the imposition of the five per cent tax on soft drinks, on behalf of the Ontario wholesalers, manufacturers and retailers, following the adoption by the Ontario retail merchants' association of a resolution protesting against the tax.

BASS SEASON NOW OPEN

TAKE A DAY OR TWO OFF AND GO AFTER THE FIGHTING BASS.

How About Your Fishing Tackle?

We know your fishing trip will be much more enjoyable and profitable if you are properly equipped for the trip.

Steel and Split Bamboo Rods.
Fishing Lines of all grades and strength.
Artificial Bait.
Nets and Pails.
Creels, Etc.

Get Brisco's Prices First.

R. M. BRISCO CO. LTD.

263 DUNDAS ST.

BASS FISHING

is in full swing at

KETTLE POINT

This famous Bass Fishing Resort is now open. Indian Guides, Boats, Bait, Fine Sleeping Accommodation and Meals.

PHONE

GEORGE SMITH

KETTLE POINT, ONT.
for full information.

FISHING TACKLE THAT LANDS 'EM

Steel Rods	$1.50 up
Reels	35c to $25
84-foot Braid Lines	15c
Linen Reel Lines	25c up
Enamel Silk Lines	75c up
Trolling Baits	20c up
Minnow Nets, complete	$1.75

Trout and Bass Flies.
Rubber Frogs and Grasshoppers.
Single and Double Gut Hooks.
Floats, Sinkers, Etc.

Wm. Gurd & Co.

185 DUNDAS STREET.

PEPALL WILLING TO FACE CHARGES

Toronto Man Held in Los Angeles Loses Extradition Fight.

Canadian Press Despatch.

Toronto, June 19.—A despatch from Los Angeles, Calif., today says: "Andrew H. Pepall, arrested here on January 23 last at the instance of the Ontario government on charges of embezzlement, false pretences, larceny and bribery in connection with the tax-free bond scandal, has lost his fight against extradition. Word has been received from the department of justice at Washington that Pepall's appeal against the adverse decision of the court here last April has not been allowed.

"Pepall, it is understood, is willing to return to Canada at once without escort to face the charges against him."

WOMAN WOULD PART WITH HUBBY FOR $500

Mrs. Samuel Apples, Chatham, Makes Statement in Non-Support Charge.

Special to The Advertiser.

Chatham, June 19.—Mrs. Samuel Apples stated frankly in police court this morning that she was ready to quit her husband for a cash consideration. The case was one in which she charged him with non-support.

"If he gives me some money I will quit him and let him off free," she said.

"How much do you want to get rid of him?" the crown prosecutor asked.

"Five hundred dollars," was the reply.

The woman claimed that her husband had given her only one dollar in three weeks. She said her husband was working, and understood he had money and houses.

BILL GETS THIRD READING.

Canadian Press Despatch.

Ottawa, June 19.—A bill to provide further advances of $5,000,000 to the Quebec harbor commissioners was given third reading in the senate this afternoon.

Bad Blood Is the Cause of Pimples and Boils

What you need when the blood gets out of order is a good tonic to tone and build up the system and put the blood into proper shape.

For this purpose there is nothing to equal

Burdock Blood Bitters

Mr. L. A. Deibert, Allan, Sask., writes:—"For several years I was troubled with boils and pimples. I tried many treatments, but could get no results. I then took Burdock Blood Bitters and became free of my trouble. It is the only medicine I ever took that did me any good."

B.B.B. has been on the market for the past 46 years; put up only by The T. Milburn Co., Limited, Toronto, Ont.—Advt.

THE BASS ARE BITING

at

PORT ROWAN, ONT.

Excellent Bass Grounds, Fine Launches, Capable Guides. Best of Hotel Accommodation.

PHONE

ST. CHARLES HOTEL

PORT ROWAN.

for particulars and complete arrangements.

The Big Fellows Are Biting!

A tug on the line and the fun begins. Make sure your complete fishing equipment is in first-class order for the "run."

For the amateur fisherman, we have every requirement for the big event. Tested steel rods, double-strength lines, reels, creels, minnow pails, artificial bait, all at reasonable prices.

Bring us your fishing problems. Out of our years of experience we will be pleased to advise you of the best equipment for your particular outing.

W. A. BROCK

111 DUNDAS STREET.

Holds Two Children Above Water Half-Hour Before Rescue Comes

Canadian Press Despatch.

Woodrow, Sask., June 19.—When Mrs. G. H. Moore, wife of G. H. Moore, a farmer living four miles northeast of Woodrow, lost control of her automobile, while climbing a hill, two miles east of here, Thursday, the car backed down into Wood river and Mrs. Moore was drowned.

Mrs. Lehman, Saskatoon, who was in the car with her 7-year-old boy and Moore's 5-year-old girl, saved herself and the lives of the two children by standing on the running board of the car in water up to her chin, and holding the children above water until rescued half an hour later. Mrs. Moore's body was recovered.

The London Advertiser

LONDON ADVERTISER, JUNE 20, 1925

MAGAZINE SECTION

Male Impersonators

The New Woman Grows Newer

The sporting girl of twenty years ago—Geraldine Farrar, the singer, snapped in a snappy yachting costume.

The manlike modern girl as seen recently at an English south coast seaside place.

Here is a conservative outfit of the present season that yet shows to the full the mannish effect so much sought. The double-breasted coat of silk faille and the severe shirt, not to mention the tie, all help to add to the general ensemble of the present tendency.

Styles of a golf gallery have moved indeed, judging by this photograph of a group of enthusiasts taken in the last year of the last century.

"Heaven Alone Knows What Women Are Coming To!" Says Buyer in Big Store—Signs Show That Femininity Is Passing—Alarming Condition Revealed By a Sight of The Man-Like 1926 Fashions—And Their Hair Is to Be Even Shorter

By MARY LOWERY ROSS

"A YEAR from to-day," said a buyer in one of the departmental stores, "Women will be wearing exactly what I have on now."

What he had on now was a double-breasted navy blue sack coat, grey tweed trousers, a semi-stiff collar and a diagonally striped tie. It was a neat, agreeable and modest ensemble, and having selected it for himself the buyer should have approved it for others. But he only said, "Heaven alone knows what women are coming to!"

Over in the dress department, the 1926 outfit predicted by the buyer had, to all intents and purposes, arrived—a navy blue flannel sack coat, double-breasted, and a short straight white flannel skirt bifurcated by an inverted pleat in the front. It hung on the rack in the centre of the French room, together with some fifty other two-piece costumes in kasha and flannel—costumes designed as though by the aid of a carpenter's square, without a curve, without a compromise—the sports costume of 1925.

Those of us who were old enough to contemplate clothes some fifteen or twenty years ago will remember the summer girl who reigned when the art of Mr. Howard Chandler Christy and Mr. Harrison Fisher was approaching its height. She was a lovely creature, curved like a violin, and dressed always in chiffon ball-gown that billowed and frothed about her feet, as though she had risen from a bowl of soap-suds. She knew Kasha then under its ancient name of Cashmere, as material which other ladies, older than herself, but still looking wistfully towards romance, fashioned into rose colored tea gowns trimmed with cream lace; and flannel as something which still other and older ladies, now no longer hoping, used to comfort their rheumatism.

Well, she has vanished, that lovely young woman, as completely as though she had indeed risen out of a soap bubble and the bubble had been pricked.

"We aren't selling any of the 'garden party' frocks any more, except to brides," said the saleslady, "Even to dances, they wear nothing but tailored two-piece sports costumes."

Femininity is passing, passing. The tail of her skirt is already fluttering about the corner. Presently it will have vanished for ever.

About three years ago, I met the petticoat buyer in the same store, walking among his petticoats, and in a state of considerable excitement and indignation. Someone had written an uninformed article in the paper announcing that the petticoat was over with and done for. No one would buy them, no one would wear them any more.

"It's ridiculous," he said, "We are selling more petticoats to-day than we ever sold since the store opened."

What Price Petticoats Now?

HE wasn't misled but had the natural prejudice of a petticoat sales manager. He had a robust and honest faith in petticoats, in their useful past, their active and honorable future. But this week I met him again, still walking among his petticoats, which drooped neglected on their tables, like blooms in a forsaken garden.

"What price petticoats now?"

He spread his hands in a melancholy gesture.

"The petticoat is dead," he said. And then I knew that the petticoat was dead indeed.

In the women's sport department three racks were hung thick with breeches—linen breeches, crash breeches, breeches in khaki rep and Donegal tweed. There was a pair in blue and yellow squared flannel and another pair in self-patterned grey, in a bold design that would have looked very well developed as vestibule wall paper.

"The wilder they look off, the better they look on," said the buyer.

Well, perhaps, perhaps. But those older, more conservative clubs that forbid women to wear breeches on the links may have some ground for their prejudice after all.

The buyer went over to a case and brought out a divided skirt, a garment devised to outwit those testy older members of the directorate who wouldn't let women golf in trousers. This was a skirt, but what a skirt! Two perfectly straight pieces of material crossed and hung on a band, without the sign of a joining seam. It was a compromise, but a compromise all in the direction of trousers, bound to give way in time to the more candid garment. A skirt divided against itself cannot stand.

"With one of these turtle-neck sweaters, it would look fine," said the buyer.

The turtle necked sweater is so called because it resembles the arrangement by which the turtle can withdraw from the world during seasons of embarrassment or contemplation; very handy for a turtle, but not much use to a generation which has never learned to be embarrassed and hasn't a great deal of use for contemplation. It is new, very very new....but is it so very very new, after all? When you look at it apart from its modish and feminine setting, you recognize at once that the turtle necked sweater was the garment worn exclusively by college freshmen fifteen years ago; the most conspicuously rah-rah garment of the 1910's. Later it became the sign by which you could recognize the cocaine-eater, or (when ostentatiously striped) the king of the underworld, in the movies. But always until now, it has been a masculine prerogative. To-day a man cannot wear a turtle-necked sweater without looking like a female impersonator. This year when the Muskoka steamers stop at the wharfs of the fashionable hotels in the north, the passengers looking down from the top rail will see young women sitting cross-legged on the dock, in their breeches and turtle-necked sweaters, their rolled woollen stockings and crepe-soled brogues. Or they will see them sauntering down in their double breasted flannel coats and brief white skirts with the inverted pleats in front that make them look like running shorts.

Twenty years ago they would have come down in muslins, their arms wreathed about each other's waists, and looked up shyly at the second rail from under leghorn hats that drooped with water lilies. Such hats may still be found in ancient attics, but muslin is never used any more except to bind the backs of books.

Cutting It Shorter and Shorter

IN the hairbobbing department of another store, sixteen chairs are kept constantly filled.

"Are you cutting many heads of hair this year?" I asked the head bobber.

"More and more," he said.

"And are you cutting them very short?"

"Shorter and shorter," he answered cheerfully.

Last year he had ten chairs. The year before that he had six. Next year he expects to have twenty-five.

To recognize the real significance of this situation, we will have to go back again into the past. Half a dozen years will be enough. Half a dozen years ago most of us would no more have thought of cutting our hair than Jackie Coogan would think of cutting his. The ones that did get theirs cut wept and sometimes fainted in the barber's chair, to the distraction of the barber who wasn't accustomed to femininity and hadn't any restoratives at hand except hair restoratives. Even two years ago, women went into the barber shop with a timid and curious air, like feminine visitors to a men's club on ladies' day. And they always asked to have their hair back, just in case.

To-day they never dream of asking for it back. It lies round on the floor and is finally swept up by the janitor and put into the rubbish heap. It doesn't even rank as a by-product. And the customers, waiting their turn, sit about in that state of profound and apathetic boredom that is never to be found except in barber shops. Bobbed hair will never be replaced by long hair now; because it has continued to be popular even after it has ceased to be interesting.

It is a long road that women have traveled since the days when they were curved and curled like the hand carved whatnots that were their deplorable contemporaries until to-day, when they look as though they had been turned out by a planing mill. Year by year they have been shedding their femininity, losing a curl here, a curve there, half a width last season, half a length this. Little by little, they have been discarding decoration, training themselves down—for what?

Nobody can exactly say; but it is time for the masculine part of society to take alarm and form a committee and elect a chairman. For women do what their clothes tell them. If a woman has side pockets, she has to put a latch-key into them, and if it is the only latch-key in the family so much the better. The hand that wears one of the new open-back mashie gloves isn't going to take kindly to rocking the cradle, and a lady in khaki breeches isn't going to stay as contentedly in a bungalow as a lady in a bungalow apron.

Femininity is passing, without a doubt. But this may be only a sign that the female is coming into her own.

Ontario's Two Strangest Plants Murder and Digest Insects

The Sundew Can Even Get Indigestion When Fed on Steak—The Pitcher Plant's Fancy Appetite

By PAUL MONTGOMERY

ONTARIO has two plants which are as different from the ordinary variety as it is possible to imagine. The very word plant suggests something that is deeply rooted in the soil and secures its nourishment from that point. The Sundew and the Pitcher plants completely upset this theory. The myriad of specimens in the botanist's lists can enjoy the substance offered by the mineral world to the complete enjoyment of their souls. The two plants mentioned require insects for their dinner and not only catch them but actually digest them.

Throughout our entire field of nature the law that requires a specific form of life to gain its nourishment from some phase, lower in order than it moves in, is rigidly maintained. The plants are sustained by the vegetable world. Much of the animal world is nourished by plants and civilized man turns only to such animals for his meat. The Sundew and the Pitcher plant actually enter a higher realm of life for their food. It is as though man disdained his daily bread and demanded nothing short of a repast set out for angels.

What are these strange plants and where do they grow? The first portion of the question will require the rest of the story to answer, the answer to the second portion is, simply, together in a bog. The sundew is much more common that the pitcher plant. That is fortunate in one way for the members of the doomed insect world, for its death, dealing is swift and sure. The other one must be a horrible death for its victims but perhaps no more cruel than its insect victims.

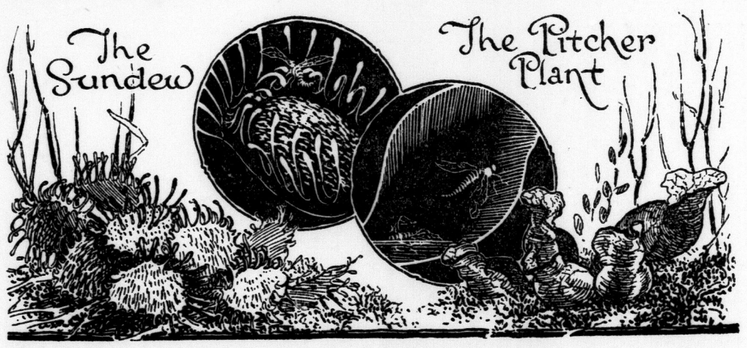

Almost any bog or swamp in summer time will set out to view the treacherous little sundew. Its very name is cruel, for the sparkling globules on the end of each of its tentacles spell death. The numerous leaves are oval and of about the same area as a ten cent piece. From the edge there grow two rows of hair-like projections. Each projection ends in a swelling—just like a miniature drum stick. This swelling is the gland that secretes the shining liquid drop that glistens in the sun light. This liquid is a powerful adhesive. Let an unwary insect alight upon it to taste the promised repast and the deadly work begins. No fly paper yet manufactured can hold its victim in such a grip. The struggles of the victim set the nervous system of the plant in action and the hairs roll the victim in the sticky fluid and pass it on to the central portion of the leaf. All hope of escape is gone. The last death struggle takes place when the fluid suffocates the victim—usually a matter of seconds.

The central portion of the leaf is fitted with a series of glands that will secrete digestive fluids similar to those of the human stomach. When the digestive process is completed the tentacles relax their hold. The portions not consumed are discarded from the surface of the leaf and the globules appear again ready for the next victim.

Evils of Gluttony

THE late John Burroughes did a great deal of experimental work with the sundew. He fed the plant little pieces of raw beefsteak and actually succeeded in giving the plant a form of acute indigestion from overfeeding. The sensitiveness of the plant is beyond all comprehension. Experiments showed that a microscopic fragment of a human hair—the speck weighed only one seventy-nine thousandth part of a grain—was sufficient to start movement of the leaf.

The pitcher plant may be seen rearing its brick-red flower high above the moss and shrubbery of its boggy home. Both pitcher plant and sundew require a great deal of moisture for their functioning and that explains why they are always found in swamps or bogs. Like the sundew, the pitcher plant leaves the dirty work to its leaf. Generally nine leaves are located about the bottom portion of the stem. They are of a fair size. I have seen specimens in which the leaf measured ten inches in length. The leaf is pitcher shaped and contains the digestive liquid. The inner surface of the leaf is covered with silky hair—all pointing downwards. They do not perform when a victim is progressing downward to its doom. The first upward movement and the hairs close around the insect. The struggle continues until the victim falls into the fluid from exhaustion and then the digestive action commences.

The pitcher plant has a very fancy appetite compared with the sundew. It digests only those portions of the insect that contain nitrogen. If the insect victim is a female and in a condition to lay eggs, the eggs often develop in the fluid and enter the magot stage. It is here where our friends the birds play their important role. During the autumn, southward migration the birds visit the pitcher plants: slit open the leaves with their sharp bills, and eat the magots so that the destruction process is completed.

The Pacific slopes of British Columbia display a third member of these insect eating plants—or carnivora—as they are known to the botanist. This is the butterwort. Prof. Thomson of the botanical section of Toronto university has tried for some time to grow these western plants in the university greenhouses. Some success has attended the experiment but as yet they do not seem to thrive in the open portions of Ontario.

OUR FUR ANIMALS

CANADA has twenty-three varieties of fur-bearing animals.

A PAGE ABOUT PEOPLE

Sidelights on Men and Women in the Public Eye

SIDELIGHTS ON PEOPLE NOW IN THE SPOTLIGHT

Peculiar Servants of the Dominion Government—America Is Slow, Says a Titled Englishwoman

THOUGH Hon. Arthur Meighen has been in public life for an exceedingly long time, it was only recently that he turned his attention to the peculiar specimens of officials found in the government service.

He told the House of Commons that the department of mines holds all belts and records for strange names.

"For instance," he explained, "there is an archeologist, a zoologist (mammalia), an ornithologist, a chief botanist, several ethnologists, an associate invertebrate paleontologist, a herpetologist, to say nothing of the herbarium assistant.

"Who is the author of all these strange names?" he asked.

"All these strange names come from the museum," replied Hon. Charles Stewart, minister of the interior.

"That is where they ought to be," returned Mr. Meighen, and for once the entire House, Liberal and Conservative, Progressive and pure ginger, found itself in complete accord.

☆ ☆ ☆

HENCEFORTH no Canadian can ever truthfully assert that this country has no use for the city of New York. Some member of the dominion House, whose name seems to have disappeared in the discussion, revealed to that legislative body one service which the metropolis of the United States performs for its northern neighbors.

Chinese eggs are imported into Vancouver in large quantities, it was explained, but there are times when this Oriental hen-fruit is of such supremely poor quality that it is of no use whatever insofar as human consumption is concerned. The eggs, then, are condemned by the Canadian authorities. But they are not destroyed as might be expected. Instead they are shipped to New York.

What happens to them on arrival is a mystery. Suggestions are in order.

☆ ☆ ☆

G. K. CHESTERTON suggests that St. Paul's Cathedral, which is in need of repairs, be entirely rebuilt, not in stone but in indiarubber, to symbolize the constantly stretching religion of the age.

☆ ☆ ☆

FOR ways that are peculiar, Bret Harte's Heathen Chinee is an also ran. Rev. George Drew Egbert, pastor of the First Congregationalist Church of Flushing, has announced to his congregation that they may come to church ser-

The Countess of Oxford and Asquith sticks out her tongue. A caricature by Robert James Malone in the New York Times to celebrate the publication of still another book by Margot Asquith.

vices in golf togs if they wish and arrangements will be made to check their clubs at the door.

"Folks may come in the most comfortable dress they find convenient," says the reverend gentleman. "Motorists may come in their driving clothes."

☆ ☆ ☆

NOT so peppy, is Lady Nott-Bower's verdict after viewing the great American race while attending a convention in Washington.

"The reputation that the American is a hustler is unfounded," she declares, thus tying a can to one of American's fondest illusions. "There is no doubt that the English and other European nations get things done much more quickly and with less fuss. I was particularly struck by the slowness of the shop girls. In the big cities of America, the time taken to get a bill and pack up the article is terrific. Of course, there is no doubt that they rush about a great deal and look as if they were terribly busy, but the organization seems to be at fault."

There is nothing to indicate whether or not Lady Nott-Bower includes Canada in this classification and makes the common error of considering that America is made up entirely of the Republic of United States.

☆ ☆ ☆

PERHAPS the most famous remark made by the former vice-president of the United States, Thomas R. Marshall, whose death occurred a short time ago, was his famous advice to his country's senate: "What this country really needs is a good five-cent cigar."

This public utterance had a weird sequel which only came to light a few days ago. Following his address on the subject of nicotine, the former vice-president was swamped with gifts from cigar manufacturers. The postman and the expressman and special delivery boys of all varieties arrived with the compliments of the makers and the fond hope that their product might receive his official endorsation and volumes of free advertising.

The late Mr. Marshall refused to do as much as try out any of the gift smokes and turned over the entire aggregation to his colored valet, Tom Neill. Neill smoked hundreds and hundreds of them. Then he fell sick and died.

☆ ☆ ☆

AMONG the distinguished members of the French chamber of deputies is M. Adams, whose claim to fame is indeed unusual. M. Adams is not only a French parliamentarian but also a taxi-driver. Nor has he deserted the steering-wheel for the political arena. On days when the French parliament is meeting he drives up in his taxi, carrying a fare along if possible.

Miss MacPhail Sketches a Farmers' Utopia Calls Two-Party System Cat-and-Dog Fight

Canada's Woman M.P. Tells New York Exactly What She Thinks of the Dominion's Politics, and She Has Certainly Been Doing a Great Deal of Thinking

MISS AGNES MacPHAIL has stepped forward and told the population of the United States what she thinks of Canadian politics. She has spoken quite bluntly and frankly and her terms can in no way be considered highly complimentary.

Miss MacPhail herself needs no introduction. Since she became the dominion's first woman M.P., she has been consisitently and continually active. As a member of the ginger group in the House of Commons she is prepared to criticize anything or support anything. She acts somewhat as a political free agent.

It was through the medium of the New York Times that Miss MacPhail presented her outspoken views to the great public. In a lengthy interview, she declares, among other things, that the two-party system of government is practically a cat-and-dog fight.

She begins by promptly pointing out that she is not sitting in parliament as a representative of Canadian women. "I do not represent women. I represent farmers," she says. "That is the most important fact I can state concerning my presence in the House."

But she qualifies her assertion: "Although I was elected as a direct representative of the United Farmers of Ontario, I must needs, I think, represent them in my peculiar woman's way.

"I mean by that just this—whereas men in politics place business values first, we women place the emphasis upon human values. So I wish to push human values to the forefront in politics, with human welfare as the goal. I believe that this is to be the fundamental effect, the larger and more useful result, of the political enfranchisement of women. But eventually this result will not be limited to women. Has not woman's most difficult task, since the race began, been to humanize man in order to make civilized living with him possible? So our work in this generation is not new. It is only a new aspect of a job which is very, very old."

Analysis and Dissection

AND having dealt the male of the species a well-directed body blow, the doughty warrior in their behalf proceeds to analyze the agricultural situation. And that is where she proceeds to caress the two-party political system with a broad-axe.

"All governments, provincial as well as federal," she states, "may best do one thing for the farmer. That is to take the political and legal obstacles out of our way. But I shall return to that presently. For a moment, I want to talk about what we in Canada have called economic group representation. By this we do not mean class representation.

"Group representation does not imply that our class is always going to fight other classes in politics. It implies that the United Farmers of Canada, properly represented in parliament, are here not to fight all other groups but to co-operate with them in every possible way. For instance, there is a labor group and, under the old party names, the manufacturers' group, the railroad group and the shipping group. We can co-operate with each of these groups in so far as they are seeking the general welfare of the country. It is only when they seek privilge for special interests which are opposed to our interests as farmers that we must fight them on the floor of the House.

"Economic representation is the only natural political representation in this age. The party system is now an antiquated form of governmental organization. The single-minded purpose of the party in power is to stay in power. Likewise the sole purpose of the opposition is to break the power of the ruling party and so take its place and its pelf. Our present party system makes a cat-and-dog fight of the whole task of government.

"When we have economic representation all this will be changed. We shall conduct the public business in a business-like way and in the interest of the people we openly represent. People who make their living in the same way are naturally drawn together for mutual aid. This has to do with political life as well as other fields of social endeavor."

At this point Miss MacPhail's New York interviewer deftly attempted to discover if the first lady in politics had leanings toward Socialism. He remarked that her arguments sounded that way to him, but Miss MacPhail brushed aside Socialism with one dramatic and sweeping gesture.

"We farmers are not interested in isms of any sort," was her retort. At best Socialism is a theory of society. I don't know what it is at its worse and I don't much care."

So, having promptly driven this matter into the ground, Miss MacPhail advanced on the general question of policy.

"The first thing for us to do is to work toward free trade," was her all-inclusive announcement. "Protection is the greatest sham of our age. It robs the country people, supposedly to enrich the cities. In the long run, it robs everybody but a very few. The whole discussion of the Canadian tariff has been submerged in more chicanery and fraud than any other question with which we have to deal. As a matter of fact the issue in Canada is as simple as picking up potatoes. For instance, we farmers wish to trade our crops for cheaper British cloth and cheaper American farm machinery. At our point of entry stands the protectionist highwayman with a dark lantern, a bludgeon and a smile. He says, 'I won't let you trade with other countries. You must buy only of me.' That means that he gives to us and takes from us

Miss Agnes MacPhail, M.P.

exactly what he pleases. What is there left for us poor farmers to do?"

Sacrificing the Farmers

THERE is more in the same strain. Whatever one may think of Miss MacPhail's opinions on the tariff, and there is a great deal of thinking being done on this question at the moment, no one can doubt that she has certainly attacked the matter with a tremendous degree of courage and developed to an unusual degree the faculty of speaking her mind.

"We are driven to desert our farms," she continues, "and compete for wages in the factory towns. The result is that 200,000 young people have emigrated to the States in a single year. Canada is primarily a farming country. The very foundation of our economic system is agriculture. If we build our national system on the farm, we shall build solidly. By sacrificing the farmers we injure in the end our normal and useful manufacturers.

"That brings us to the next immediate economic issue—a positive issue—that of financing the farmers and the general question of credit. Our financial system to-day, or, rather, our lack of system, is a crazy jumble. The farmers should be financed by a co-operative credit system. We are beginning to pool our crops to great advantage in selling. Why not form credit unions for the purpose both of financing our seasonal overturn and our long-term loans?

"The very last thing the farmer should ask for in politics is governmental paternalism. The greatest gift that life holds out for us is our freedom. To lose that is to lose all. The way to slavery is not slavery to the state. The way to freedom is the straight highway of voluntary co-operation. We grow strong by doing for ourselves, not by leaning on the government."

Having sifted the matter from an economical and political point of view, Miss MacPhail turns to the cultural side of things.

"The child of the farm," she comments, "feels that he is inferior because of his educational and cultural limitations. When he goes to the town high school, he is looked down upon. He is made to feel that he is awkward and intellectually backward. The development of cultural life in the rural districts is the second step. We farmers must develop a larger, broader social outlook.

"As regards this part of our work, I am an enthusiast. Our farm community has at present no really satisfying social life. We are just beginning to develop the essential rural institutions. We still have to learn how to work and play together.

"I demand for the farmers the best schooling, the best music, the best preaching, the best books and the best homes and home life. Producing better crops and dairy products is all very well. But we farmers must get paid for them in terms of the best things life has for anybody anywhere. Then the cry 'Back to the farm' will be something more than rubbish and cant."

Barbeau the Canadian Receives High Honors

Young Esthete, Working to Preserve Dominion's Folk Lore, Recognized by Noted U.S. Society

EVERY year the American Institute of Graphic Arts selects fifty books as the "best books of the year," and this year Canada is represented in the selection by the inclusion of "Folk Songs of French Canada," by Marius Barbeau, of Ottawa, the clever young Canadian writer who is doing so much for the preservation of Canadian folk-lore.

Canada may well be proud of Mr. Barbeau, who carries in his heart the dream of a new awakening of art and beauty in his country, based upon the old traditions and tales which he is trying so hard to preserve. Canada may well be grateful for the fact that he is not content to keep the records of his discoveries in the archives at Ottawa alone, but uses his spare time in getting the most fascinating of them into book form for the delectation of the general reader.

He has recently undertaken to bring the folk-songs directly to the attention of the Canadian public by giving a series of lectures, illustrated by the singing of the songs by a real, genuine "habitant" singer named Jean Bedard, who has endeared himself to his audiences by his quaint presentations of the songs in conjunction with Mr. Barbeau's explanations of their history and meaning.

Shortly after these two artists visited Toronto the Chauve-Souris came along with a pantomime representation of the Russian form of one of the oldest folk-tales in history, which is known as "The Three Poisoned Roses." Mr. Balieff presented it in a riot of gorgeous color, Mr. Barbeau and Mr. Bedard with the utmost simplicity of archaic French—but the story was the same!

Off After the Savages In His Exotic Pyjamas

Dr. McGovern, the Scientist, Starts Off for the Unknown Country at the Amazon's Head

WEARING bright-colored silk pyjamas and jackboots, carrying a recording phonograph and a great variety of odds and ends, Dr. William McGovern, the scientist who created a sensation a few years ago when he was successful in visiting the forbidden city of Lhasa in Tibet, is now sailing for the jungles of South America.

The vast unknown country at the head of the river Amazon is the goal of his latest expedition. He expects to discover there the ruins of a very ancient civilization, long before the time of the Incas.

The country is said to be infested with cannibals and head-hunters, savages who slay each other with poisoned arrows from blow-guns, as well as venomous snakes and dangerous animals, but this unhealthy prospect does not worry the doctor.

It is because of the natives that he will wear the passionate pyjamas which he has stored in his wardrobe. "They are sure to love bright colors," he declares.

"If you would be successful," he goes on, "you must if possible, wear the velvet glove wrapped around the mailed fist. I am taking a supply of looking glasses, pocket knives, scissors and similar things. No native woman anywhere can resist the lure of a mirror."

His recording phonograph will have a dual purpose. He will record dialects and also use it to make the friendly acquaintance of fierce head hunters.

A PRINCE IS A PRINCE WHAT DOES THAT MEAN?

It's a Long, Long Way From Princeship to Kingship—The Case of Prince Fritzenheimonowski

A GENTLE little flutter has been caused by the news that Princess Mafalda is going to marry Prince Philippe of Hesse.

She is the second daughter of the Italian king and queen, which is not to say that she will ever sit on the Italian throne. All princesses do not grow up to be queens any more than all princes grow up to be kings. In fact, some of them are an exceedingly great way off.

It is said that a certain imperious young man, swaggering under the name of Prince Fritzenheimonowaki, was taken for a coming ruler until one who knew explained:

"If, when his great-uncle dies, his uncle swallows a fish-bone, a cousin gets pneumonia, another cousin falls down a mountain, another cousin fights a duel and loses, and another cousin drinks himself to death, another uncle tries to jump on an express and misses, a second-cousin argues with a mad bull, a father commits suicide, and five brothers row out in a boat and never come back—then Prince Fritzenheimonowaki will become ruler of Plomm!"

GULLS FLY AROUND WORLD

THAT gulls and terns inhabiting the great lakes region scatter over a wide range during their migratory flights has been indicated by a check-up kept on banded birds, according to William I Lyon of the Inland Bird Association, who marks more than 3,500 of the fowl yearly in an effort to learn their length of life, mating habits and traveling ability. Even those reared in the same neighborhoods of the northern climes have been found to follow different routes on their winter flights. A pair of terns, released after capture and banding in Northern Lake Michigan, were trapped in Colombia, and another specimen, taken along the Niger River in Africa, bore a marker which had been attached to it on the coast of Maine. Others identified by bands were found to have traveled from the great lakes to points in Georgia, Florida and Texas.

Paraded Him In Effigy Because of Criticism

Lord Leverhulme's Death Recalls the Rumpus He Raised in Italian Art Circles

THE death of Lord Leverhulme, the soap manufacturer and promoter of many industrial reforms, has recalled an incident which caused a great stir some years ago. Lord Leverhulme commissioned a portrait by the English painter, Augustus John, but was so displeased with it that he returned it to the painter with the head cut off. News of this spread among the artists throughout Europe and was the cause of violent incriminations against Lord Leverhulme, and a number of indignation meetings. In Florence the Italian portraitists declared a strike of twenty-four hours, in which they were joined by the colormakers, canvas weavers, frame makers and models, and the strike spread throughout the length and breadth of Italy. In addition, at Florence, a parade was held, and an immense effigy of Lord Leverhulme, after having been drawn through the streets by oxen, was burned in the public square.

CIGAR-SMOKING POETESS

THE late Amy Lowell, famous poet of a new school, who, as a Boston critic says, "cast the past to the four winds of heaven," stoutly maintained that she did not approve of modern feminism, but "believed in the old-fashioned woman." According to Heywood Broun of the New York World, she would defend her old-fashioned womanliness with particular vigor while puffing a black Havana cigar.

Profit-Sharing Plans Should Be Compulsory

At Least, It Should Be Compulsory to Submit Them, Says Sir Alfred Mond

THE red flag of the radical is rapidly becoming pinker, according to Sir Alfred Mond, the British M.P., who has business ties of a sort in Canada. Sir Alfred recently addressed an audience in Newport and in the course of his speech made rather a frank attack on socialism.

As an issue, he declared it to be as dead as mutton. He asserted that the advocates of socialism were becoming fewer and fewer and advocated closer co-operation between employer and worker instead. As an example of what he meant, he instanced the present experiment in his own nickel works where a combined profit-sharing and cost-sharing system is being tried out.

Broadly speaking, this is based on the idea that the worker and his employer should both benefit by the reduction of costs due to joint effort of all engaged in the plant. If the plant showed a saving in costs, for example, of $20,000, and there were 20,000 workers, each worker should be credited with $1 and 5 per cent. interest, and for every pound saved should share in the profits.

He would like to see a law passed, Sir Alfred Mond continued, that those engaged in industry should, within a given time, submit profit sharing plans to the board of trade.

He Did It Regularly

COED: You know I didn't accept Fred the first time he proposed."

Friend: I guess you didn't; you weren't there.—Minnesota Ski-U-Mah.

Dr. Charles M. Mayo, on the left, famous American surgeon and president of the Assembly of American and Canadians Doctors now visiting the old land, chats with Lord Dawson of Penn, physician in ordinary to King George.

BALFOUR THE ARISTOCRAT TO-DAY, YESTERDAY, EVER

Man of a Past Generation—Startled by the Recent Demonstration Against Him

IT was Horatio Bottomley who said of Balfour that his proper position was sitting on the top of a refrigerator playing chess. It was indeed a wonderful sight, to see him in his characteristic pose, in his seat at Westminster, his long legs outstretched, his head on the back of his seat, looking up into space, apparently dead to the world.

It has been said that the British House of Commons is the most democratic place on earth; that he who comes within those walls must leave outside all pride of race or possessions. That may be true, but one thing is certain, Balfour never forgets that he belongs to a family. Once when he was in the cabinet he had occasion to refer to the number of the members of parliament. He turned to the speaker and said, "How many of THEM are there?" "Them," not "us." He was not one of the crowd.

One of the most extraordinary things in English political life is the friendship of this brilliant son of an ancient and noble family for that amazing plebeian, Lloyd George; so dissimilar physically and mentally; Lloyd George, short, alert, humorous, affable, every sentiment and emotion showing in his speaking face; Balfour, long, lean, languorous, remote.

Balfour and Lloyd George were once on the platform together, united for the time being in a common cause. It had something to do with hospitals. Lloyd George started his speech like this: "Mr. Balfour and myself do not always see eye to eye." That made the audience laugh, for there is, or was, prior to the war, hardly one subject on earth in which Balfour and Lloyd George saw eye to eye. The explanation for the friendship of Lloyd George and Balfour may be that each thinks the other too formidable a foe to tackle, both being afraid of results; it would be foolish to waste time and energy in personal warfare; besides which, Lloyd George can say very nasty things. He is an adept at it. He sometimes speaks out of a savage bitterness of soul.

Another friend of Balfour is Winston Churchill. When that gentleman, tired of ad-

Balfour, the eternal aristocrat

venture, decided to enter politics, he approached Balfour, who had been his father's associate. He seemed to think that Balfour would receive such a precocious celebrity as Winston Churchill with open arms, and at once hand over the leadership of the Conservative party to him. Balfour, however, didn't see it at all that way; he was not nearly as impressed with Winston Churchill as that gentleman was with himself; he had lived a long time and had seen too many brilliant people, and Balfour didn't consider himself in the least "passe."

Once when Churchill was in the Liberal cabinet he got up to speak. At the same moment Balfour, somewhat ostentatiously, rose to go. Churchill called out: "The honorable gentleman needn't go; I am not going to refer to him." There was a shout. Balfour looked round, his face livid with anger. He essayed a retort. The words wouldn't come. He evidently had brain storm, hesitated and stuttered, and the day was lost. Churchill remained in triumphant possession.

Balfour is an old man now "weary with the storms of state"; he belongs to another generation. Another crew is in possession of the ship of state. Under the same name, it is true, but actuated by very different sentiments. They have to deal with a very unruly crew, whose bump of veneration for ancient families has gone. They have to make concessions, which Balfour, in his day, would never have dreamed of granting. The recent exhibition against Balfour no doubt startled him. Could this thing be true? Were the masses really refusing to take off their hats to him any more? Why, very soon, they would refuse to bow the knee to the Almighty Himself.

Well, Sic transit gloria mundi.

LET THE INTERRUPTER TURN LAUGH ON SELF

DURING the first few sittings of the last session of the Ontario legislature, the premier, Hon. Howard Ferguson, so goes the story, was much annoyed by a fellow-member who continually interrupted to applaud, crying out "Hear, hear," every few minutes.

Finally in one of the premier's addresses to the House, he wound up a lengthy peroration with the words, "Where shall we find a more foolish knave or a more knavish fool than he?"

"Hear, hear," shouted the troublesome member vociferously, and the gathered legislators roared

Birdseye Center —And It Seems But Yesterday That He Was Ned Dewson's Chore Boy!"

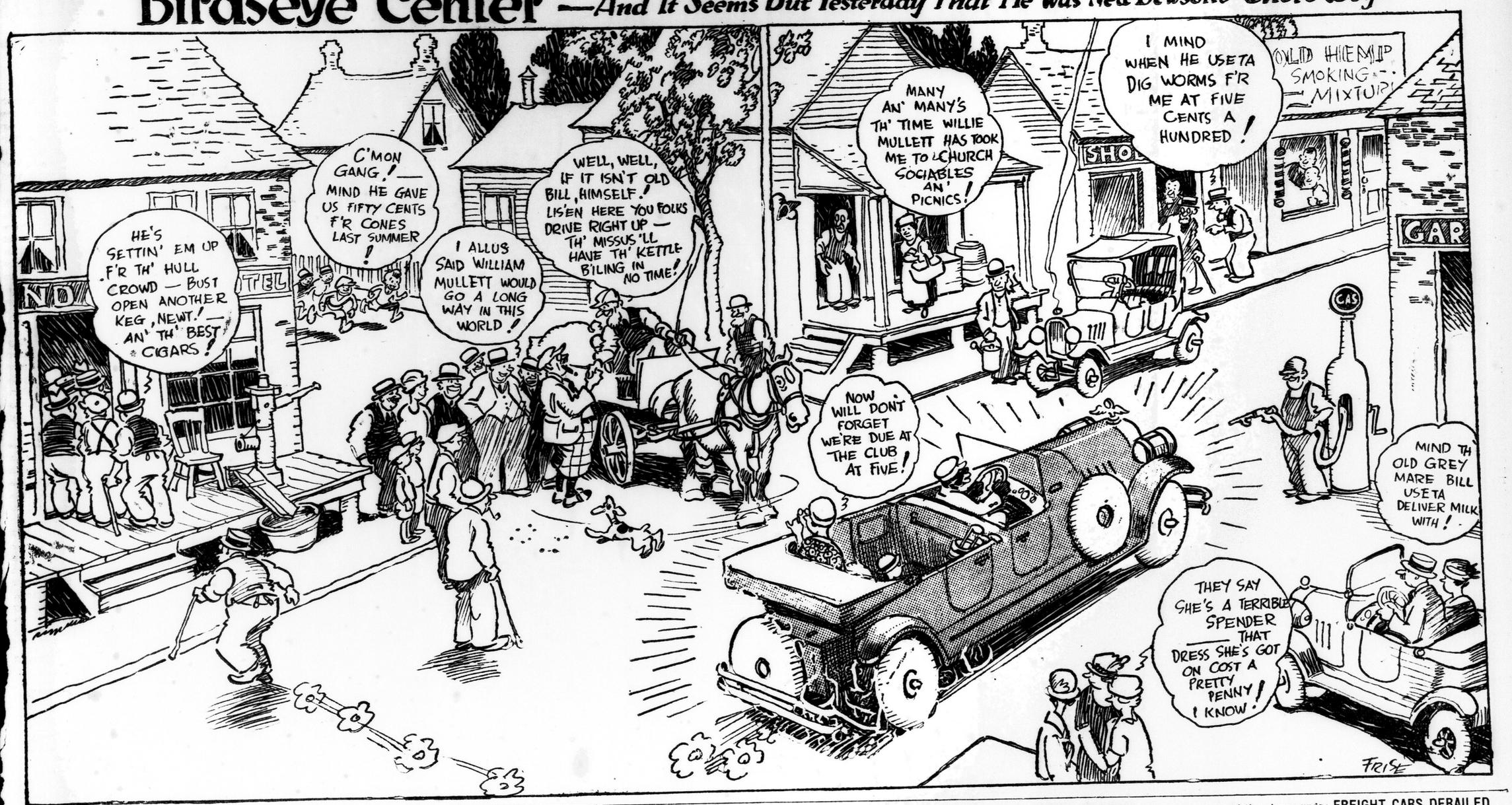

Supreme Comfort and Performance

This New 4-Door Sedan—$1195

THOUSANDS have preferred this new Cleveland Six Sedan to any two-door—or even four-door—closed car built:

Cleveland Six quality—and the smoothest, snappiest, and most agile six-cylinder motor you ever handled.

Cleveland Six beauty—graceful rakish lines, smart Duco finish, and full balloon tires.

Cleveland Six comfort—four wide doors; and a spacious, luxuriously upholstered interior.

Cleveland Six economy, durability, and convenience—provided only by the

"One-Shot" Lubrication System
(Licensed under Bowen Products Corp. patents.)

With this exclusive high-pressure system, simply step on the plunger and every moving part is flushed clean with new live lubricant.

Buy on a basis of comparison; and this is the closed car you will own! See it today. Touring car $895.

Quality Sixes from $895 to $1725
f. o. b. Cleveland

A. H. BURROWS
90 York Street, London, Ont., Canada.

CLEVELAND SIX
CLEVELAND AUTOMOBILE COMPANY · CLEVELAND

PAINLEVE GETS PERMISSION TO WAGE REAL AFRICAN WAR

Given Free Hand To Abandon Defensive Attitude in Morocco.

VOTE OF CONFIDENCE

Associated Press Despatch.

Paris, June 19.—Premier Painleve, with the members of the Chamber of Deputies, excepting the Communists solidly behind his government, intends to prosecute the Moroccan war with greater vigor. An offensive on a large scale against the Moors may be expected within a few days.

M. Painleve received a blanket endorsement from parliament today on his Morrocan policy. The vote was 525 to 32, and the French troops in Morocco are likely to abandon their defensive attitude which they have been maintaining for the last five weeks, and strike a blow to restore France's prestige.

A vote of confidence was given after the chamber had shelved an interpellation by the Communist deputy M. Doriot regarding peace negotiations with Abd-el-Krim. It was taken as giving the premier a free hand in the negotiations with Spain for conducting the war against the rebel tribesmen. Also it was considered as lifting the restriction on the French government to defensive warfare, which has characterized the operations in Morocco recently.

British Mails

British mail closings for week ending June 27:

Monday, June 22, at 10 p.m.—Full letter mail to connect with the Steamer "Mauretanie" sailing from New York on Wednesday the 24th inst. Mails should be specially labelled therefor.

Thursday, June 25, at 10 a.m.—Full mail for Great Britain and countries via Great Britain to connect with the C. P. R. Steamer "Montcalm" sailing from Montreal to Liverpool at 10 a.m., S. T., on Friday the 26th inst.

Thursday, June 25, at 10 p.m.—Correspondence specially addressed for the New York route to connect with the Steamer "Paris" sailing from New York on Saturday the 27th inst.

Friday June 26, at 10 a.m.—Letter and paper mail for Great Britain and countries via Great Britain to connect with the Cunard Line steamer "Ausonia" sailing from Montreal to Plymouth, Cherbourg and London at 10 a.m., S. T., on Saturday the 27th inst. This steamer will also be used for direct mails to the continent including direct parcel post to France.

FOREST'S WATER PRICE PROTESTED BY C. N. R.

Special to The Advertiser.

Forest, June 19.—At a special meeting of the town council the $1,190 account of L. J. Looby, contractor of the waterworks cement reservoir, was ordered paid.

Councillor Duncan read a letter from the C. N. R., stating that the price quoted by the council of $200 for 5,000 gallons of water per day, was too high, and that they would be willing to pay $150, which the town would not accept.

STRATHROY BAND CONCERT IN AID OF PLAYGROUND

Special to The Advertiser.

Strathroy, June 19.—Nearly $100 was realized from the band concert given at the new children's playground, last evening. The program, which was given by the 26th Regiment band in aid of the playgrounds fund, was enjoyed by good crowds all evening.

The children of the neighborhood tagged the audience and two booths were operated. During the evening a display of fireworks, including several illuminated balloons, was set off to the great enjoyment of the youngsters who thronged the park.

FREIGHT CARS DERAILED BUT NO DAMAGE IS DONE

Wyoming, June 19.—Passenger trains had to be diverted to the north track here last night, when three cars of a freight jumped the eastbound tracks. No damage was done, and the cars were put back on the rails by the auxiliary from London.

GUM-DIPPING the EXTRA PROCESS at no extra cost to tire BUYERS!

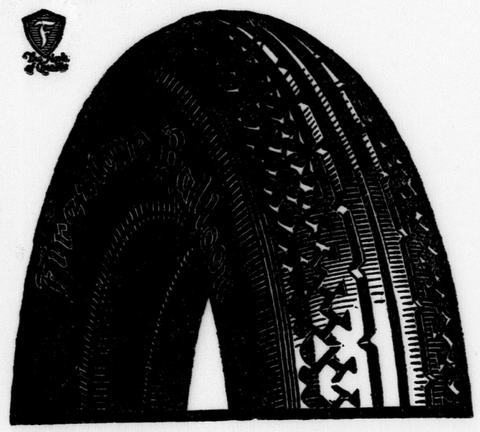

Many people who nearly three years ago saw the first sets of balloon tires ever made, which were designed and developed by Firestone and were being tested on factory cars, doubted that such thin-walled tires would stand the hard usage demanded of pneumatic tires.

The important thing these people overlooked, was the distinct advantage Firestone possessed in its extra process of treating cord fabric—Gum-Dipping—which insulates every fiber of every cord with rubber and gives to the thin walls the extra strength needed to withstand the extra flexing strain.

Gum-Dipping impregnates the cords with rubber so that friction is minimized, which explains why Firestone Balloon Gum-Dipped Cords keep so cool even in extra hard service. Since heat is so destructive to tire life it becomes apparent why Firestone Balloons give such unheard-of mileage, making them the most economical tires to use with the added factors of safety and comfort. It also explains why race drivers trust their lives to Firestone tires while breaking all records for speed and endurance.

Begin now to enjoy the greater advantages of these wonderful tires. Let the nearest Firestone dealer equip your car—he will do it quickly and at low cost.

Firestone

FULL-SIZE BALLOON GUM-DIPPED CORDS

THE ONLY GUM-DIPPED CORD MADE IN CANADA IS BUILT BY FIRESTONE

FORM CONSTRUCTION CO.

Special to The Advertiser.

Mitchell, June 19.—Messrs John Avery & Sons of this town have formed a company, to be known as the construction company of Avery & Shipp of Mitchell and Toronto. Their tender for a $50,000 high school at Weston has been accepted.

THE WORLD OF SPORT

STRATHROY TEAM OUTHITS ST. THOMAS TO WIN 9 TO 2

Borchert Holds Flower City To Seven Safe Blows.

SIX DOUBLES

STANDING.

	Won.	Lost.	P.C.
Orients	1	0	1.000
Lucan	1	0	1.000
Strathroy	1	1	.500
St. Thomas	0	2	.000

Special to The Advertiser.

Strathroy, June 19.—St. Thomas seconds met their second defeat in the second series of the Western Ontario league when Strathroy smothered them by 9 to 2 here today. The game was called on account of rain in the first half of the eighth with one man out and no runs scored, so that the score stands as at the end of the seventh.

Borchert went the route for Strathroy, and was able to make St. Thomas "hit them where they are" all through. Arlein for St. Thomas was touched for 14 hits, and in one hectic inning, the second, had them bunched for seven hits and seven runs. He was in difficulty later, but weathered them by good steady pitching, allowing only one run.

Seven hits in a row, the last a double by McCandless, with Mills hit by a pitched ball, kept the scorers busy till they counted seven runs for Strathroy. Then Conkey fanned, B. Swales was caught out by Roberts, and Crawley speared Newton's drive to throw him out at first and end the locals' rampage.

A walk to Conkey in the sixth, followed by B. Smales' double, gave the locals another run. St. Thomas got its two tallies when Udell and Vaughn both doubled, Hogan sacrificed and Oliver singled. Black also singled, but a snappy assist, Wilkie to Collins to B. Swales, cut him down at second, and Sterling filed to Wilkie.

Crawley had a big day all round. His fielding was brilliant, with a climax when he jumped and caught a drive by Conkey labelled two bases at least. Collins at third for Strathroy turned in a fine game with seven assists. Mills in left field made a beautiful running catch of Oliver's long fly along the foul line.

The box score:

St. Thomas—	A.B.	R.	H.	P.O.	A.	E.
Crawley, s.s.	4	0	1	4	6	0
Roberts, c.f.	4	0	1	3	0	0
Udell, c.	3	1	1	4	0	1
Vaughn, 1.f.	3	0	1	1	0	1
Hogan, 3b.	2	0	0	0	1	1
Oliver, r.f.	2	0	1	1	0	0
Black, 1b.	3	0	2	7	0	0
Sterling, 2b.	3	0	0	0	2	0
Arlein, p.	3	0	0	0	0	0
Totals	27	2	7	20	8	2

Strathroy—	A.B.	R.	H.	P.O.	A.	E.
McCandless, c.	5	1	1	4	0	0
C. Swales, c.f.	4	0	1	1	0	0
Conkey, s.s.	3	1	0	0	2	0
B. Swales, 2b.	4	1	2	4	0	0
Newton, 1b.	4	1	1	10	0	0
Collins, 3b.	4	1	2	0	7	0
Wilkie, r.f.	4	1	2	1	1	0
Hoover, r.f.	0	0	0	0	0	0
Mills, l.f.	3	1	1	1	1	0
Borchert, p.	3	1	1	1	5	0
Totals	34	8	14	22	11	2

Hoover replaced Wilkie in eighth.
Wilkie out when hit by batted ball.

Summary: Two-base hits—Crawley, Udell, Vaughn, McCandless, B. Swales, Wilkie. Sacrifice hit—Hogan. Stolen bases—Crawley 2, B. Swales, Mills, Borchert. Double play—Borchert to B. Swales to Newton. Struck out—By Arlein 3, by Borchert 3. Hit by pitcher—By Arlein 2 (Mills, Borchert); by Borchert 2 (Oliver, Udell). Bases on balls—By Arlein 1. Left on bases—St. Thomas 5, Strathroy 18. Game called in first half of eighth with one out, for rain. Umpires—McKellar of Strathroy, Taylor of St. Thomas.

CRICKET EXECUTIVE.
Charles Godman is on the Southwestern Ontario cricket league executive from Ontario Hospital cricket club.

ST. DAVIDS BOWLERS.

The St. Davids Bowling club will hold an open draw this afternoon at 2:30. The club will hold a single club draw, for members only, to play for the Jack Tennant trophy and prize, on Tuesday, June 23, at 7 p.m. All members wishing to compete are requested to send their names to the club secretary not later than Monday, June 22.

L. RENNIE AND NUNNS ENTER TENNIS FINALS

Exciting Matches Feature Fifth Day's Play in Ontario Championships.

Canadian Press Despatch.

Ottawa, June 19—Glorious weather and a series of very close and exciting matches featured the fifth day's play in the Ontario tennis championships. The men's open singles were brought down to the final. Leroy Rennie, Toronto, defeated A. Ham, Toronto, by three sets to one. In the first two sets Rennie played like a whirlwind and ran through Ham very quickly 6—1, 6—2. He led in the third set 4—1, when he seemed to soften his game a bit and Ham pulled up to win the set 7—5. In the fourth set, Rennie, after the rest, put a bit more speed in his returns and won the set 6 to 2 and the match.

In the other semi-final Gilbert Nunns, the junior champion, defeated his clubmate, H. Carlow, after three closely-fought sets, the last one going to 9—7. Nunns was driving beautifully and he defeated Hugman of Montreal in the semi-final of the junior. He has two finals to play tomorrow.

In the ladies' singles Mrs. E. F. Coke won an desperately close match from Miss Phoebe Grierson, who served quite a number of double faults. In the other semi-final Mrs. H. F. Wright, the present champion, defeated Miss Muriel Bremner in straight sets.

Leroy Rennie and A. Ham, Toronto, won much more easily than expected from Wadsworth and McDougald. In the other semi-final of the men's doubles T. and L. Brown defeated A. E. Parkes, Toronto, and E. Condon, Ottawa.

BASEBALL LADDER

MICHIGAN-ONTARIO LEAGUE.

	Won.	Lost.	P.C.
Hamilton	29	17	.630
Bay City	25	21	.543
LONDON	25	22	.532
Saginaw	23	24	.489
Flint	21	26	.447
Kitchener	20	30	.405

Scores Yesterday.
Saginaw 5, London 4.
Bay City 3, Kitchener 2.
Hamilton 10, Flint 8.
Games Today.
Saginaw at London.
Bay City at Kitchener.
Flint at Hamilton.

AMERICAN LEAGUE.

	Won.	Lost.	P.C.
Philadelphia	39	18	.684
Washington	37	20	.649
Chicago	29	28	.509
St. Louis	29	33	.468
Cleveland	26	31	.456
Detroit	27	33	.450
New York	24	33	.421
Boston	22	37	.360

Scores Yesterday.
Detroit 6, Boston 3.
New York 4, Chicago 3.
Philadelphia 13, St. Louis 9.
Washington 7, Cleveland 5.
Games Today.
Detroit at Boston.
Chicago at New York.
St. Louis at Philadelphia.
Cleveland at Washington.

NATIONAL LEAGUE.

	Won.	Lost.	P.C.
New York	35	21	.625
Pittsburg	31	22	.585
Cincinnati	30	26	.536
Brooklyn	30	27	.526
St. Louis	28	29	.491
Chicago	26	33	.441
Philadelphia	23	32	.418
Boston	21	34	.382

Scores Yesterday.
St. Louis 3, Boston 0.
New York 5, Cincinnati 4.
Pittsburg 9, Brooklyn 6.
Philadelphia 5, Chicago 4.
Games Today.
Boston at St. Louis.
New York at Cincinnati.
Philadelphia at Chicago.
Brooklyn at Pittsburg.

INTERNATIONAL LEAGUE.

	Won.	Lost.	P.C.
Baltimore	42	21	.667
Reading	37	28	.569
Toronto	36	28	.563
Jersey City	36	28	.556
Buffalo	38	32	.543
Rochester	25	34	.424
Providence	22	41	.349
Syracuse	20	43	.317

Scores Yesterday.
Baltimore 6, Rochester 5.
Providence 8, Toronto 7.
Reading 11, Syracuse 9.
Games Today.
Buffalo at Jersey City.
Rochester at Baltimore.
Syracuse at Reading.
Toronto at Providence.

PETROLIA PAIR WIN.

Special to The Advertiser.

Wyoming, June 19. — The annual Scotch doubles tournament of the Wyoming Lawn Bowling club was held yesterday, eighteen rinks participating. Among those present were players from Thamesville, Watford, Sarnia, Ridgetown, Petrolia and local. The winners were: First, Howlett, Petrolia; second, Bassett, Petrolia; third, McTaggart, Watford; fourth, George, Thamesville; consolation, Bolton, Wyoming.

SALE
GOLF SUPPLIES
Golf Pants, Hose, Shoes, Clubs

DRIVERS and BRASSIES
Right and Left Hand.
Regular $3.50 .. Sale Price $2.50
Regular $4.50 .. Sale Price $3.25
Regular $5.00 .. Sale Price $3.50

IRON CLUBS, Right and Left
Mid Irons, Mashies Putters, Niblicks, Driving Irons, Cleeks.
Regular $2.75 .. Sale Price $1.95
Regular $3.00 .. Sale Price $2.30
Regular $4.50 .. Sale Price $3.25
Regular $6.00 .. Sale Price $4.25

GOLF PANTS and HOSE
Ladies' and Men's
Regular $3.75 .. Sale Price $2.50
Regular $6.00 .. Sale Price $4.25
Regular $5.00 .. Sale Price $3.25

HOSE
Regular $1.00 .. Sale Price 70c
Regular $2.00 .. Sale Price $1.35

MEN'S SHOES
Regular $7.50 .. Sale Price $5.25

SPECIAL LINES
Goliath Spark Plugs, ⅞-Size. Regular 80c, ... Sale Price 40c
Ford Size, Regular 75c ..... Sale Price 40c
Life-Guard, Two-Piece, with belt. Bathing Suit .... Sale Price $3.75

Sale Starts Saturday, June 20, Until June 27.

BRISCO'S
263 DUNDAS STREET
Everything in Sporting Goods

LEAFS LOSE OUT 8-7 IN TENTH INNING

Baltimore Orioles Nose Rochester Out 6-5 in Extra Frame.

Associated Press Despatch.

Providence, June 19.—Providence beat Toronto, 8 to 7 today in a batting carnival that went ten innings. The Greys batted Gibson and Stewart off the rubber in the seventh inning. The winning run was made when, with the bases full in the tenth and two out, Kane shot a long single to center, scoring Silva. Tomlin went the whole route, although batted hard in spots.

Score:				R.	H.	E.
Providence	102	000	400	1—8	14	2
Toronto	004	010	200	0—7	13	2

Tomlin and Lynn; Gibson, Stewart, Smith and Manion.

ORIOLES WIN, 6—5.

Associated Press Despatch.

Baltimore, June 19.—Staging a belated rally, the Orioles took the second game of the series with Rochester, 6 to 5, in ten innings. With two men down in the extra period, Clayton Sheedy smacked out a stinging single, scoring Tillie Walker with the winning run. Thormahlen and Earnshaw had a pretty battle for the first eight innings, but when the visitors rallied, Jack Ogden was rushed to the breach, and checked the attack.

Score:				R.	H.	E.
Baltimore	000	013	001	1—6	11	0
Rochester	011	000	003	0—5	8	3

Earnshaw, Ogden and Cobb; Thormahlen and Lake.

READING BEATS SYRACUSE.

Associated Press Despatch.

Reading, June 19.—Reading went into second place by taking the second straight game from Syracuse today, 11 to 9, while Toronto was losing to Providence. A triple by Camp to McLarry to McCarty, featured the hotly-contested game.

Reading used four pitchers to win the contest. Mattison finally silencing the Syracuse bats. Hankins pitched the last two frames for Reading. He did not allow a hit.

Score:				R.	H.	E.
Syracuse	400	020	300—	9	13	1
Reading	303	320	00x—11		14	2

Parks, Hallahan, Frankhouse and Niebergall; Wilson, Smallwood, Mattison, Hankins and McCarty.

MICHIGAN NAG SHOWS HEELS IN PAN DRIED 2:10

Old Hal Abbe Brushes Into Second Money, Taking 3rd and 4th Reels.

Special to The Advertiser.

Tillsonburg, June 19.—All local attendance records were shattered on the closing day of the local race meet today. In the 2:10 pace, Jack Canuck had to be withdrawn on account of sickness, but every heat provided a thrilling battle right to the wire. The big surprise of the day was the flogging of Billy Bishop in the third heat.

2:10 Pace or Trot, Purse $300:

Pal Pointer, A. Vance, Mt. Clements, Mich.	1	2	1
Hal Abbe, Dr. Meldrum, Norwich	6	1	4
Ormand Burns, Wm. Belville, Quebec City	2	3	2
Lucy L. J. T. Payette, Penetang	4	4	3
Billy Bishop, J. Curran, Toronto	3	5	dis

Time, 2:15, 2:12, 2:15, 2:14¼.

2:19 Pace or Trot, Purse $300:

Freddie C., R. Taylor, Wallaceburg	1	1	1
Famous Horn, W. J. Horton, Shedden	2	2	3
Gilbert N., J. L. Payette, Penetang	3	3	2
Tony Mac, J. T. Payette, Penetang	4	4	4
Cayuga Hal, H. Fields, Cayuga	5	dis	

Time, 2:17¼, 2:17½, 2:17½.

2:25 Pace or Trot, Purse $300:

Detour, H. Balton, Hamilton	3	1	1
Banner Boy, H. Fields, Cayuga	1	3	2
Rose Todd, Payne, Toronto	2	2	3
Grattan Loyal, J. T. Payette, Penetang	4	4	4
Carl Private and Albert scratched.	Spaulding		

Time, 2:19¼, 2:19¼, 2:25, 2:24¼.

Golf
AS CHAMPIONS PLAY IT

The "BAFFY" OR SPOON

Holds advantages over the Brassie or Driver for average golfer

"BAFFY" or spoon — Greater Loft
BRASSIE or driver — Less Loft

Should the average player attempt to use the baffy?

By BOB CRUICKSHANK,
One of America's greatest players.

In my opinion, the average player's game would be much improved if he would cultivate the use of the baffy or spoon in preference to so much play with the brassie. In the first place, due to its increased loft, the baffy is the much easier of the two clubs to play. The distance lost over a shot with the brassie is only a matter of a dozen yards, and there are so many more shots that can be played with the baffy than with the brassie. It is always advisable to sacrifice distance for accuracy, and the baffy meets these conditions admirably. Time and again I have found that players who complain of the limitations of brassie play could improve their games to a remarkable degree through the use of the baffy or spoon.

CHATHAM BEATS 'BURG.

Special to The Advertiser.

Chatham, June 19.—Chatham was defeated here yesterday by Wallaceburg in a juvenile O. A. L. A. by the score of 4 to 2.

Calbert's Drive Clearing Fence Is High Light of 5-4 Saginaw Victory Over London Minters

Ace Outfielder Is Third Man To Perform Feat in Decade.

SANDY, KLEIN TRIPLE

Londoners Pound Out Thirteen Hits To Visitors' Eight.

Ernie Calbert in the sixth inning of yesterday's game with the count two and three, took a deliberate and perfectly timed swing at one of Bill Coogan's slow ball offerings, and lifted the ball over the left center field fence to feature the Aces' second win over the Tecs. The score was 5 to 4. Calbert nearly dislocated himself swinging at the other two strikes Coogan put over on him. It looked as if Willie had the batter more than numerically and strategically in the hole, for he had a fast hook, the corners, and his slow ball came curving down from a deceptive delivery in baffling manner. What was to be—but never was—the third came down slowly enough, but as it broke sharply Calbert's club, with all the powerful swing of his shoulders and arms, met the ball squarely for the perfectly-timed cut that all swatsmiths dream about. The ball made little height in its flight, but went almost on a line over the fence, clearing it by odd feet to fall sharply on the road. Chief Nason's slows last year both landed far down the bank of the river and slightly more over to the right than Calbert's, thus giving the Indian greater distance.

Calbert got a young ovation as he trouted around the empty bases from an unusually good crowd for ladies' day.

It is but the third time the feat has been accomplished since Wahoo Sam Crawford, in the days of Hughey Jennings, pyrotechnic wizard, performed the same act in an exhibition game with the old Canadian leaguers.

Fell One Short.

It marked one of the three hits the Aces were able to gather off Coogan who took over the duties from Joe Dorman in the fourth with one gone and just After Dodson's single had cleared a run off the partly-filled bases. Ussat's infield out scored Nunamaker with the second run of the frame. Calbert's homer proved fortunate for the Aces, as the Tecs staged a rally in the ninth, and fell only a run short of tying the count. Vermilyear with one gone, to start the ninth doubled, the ball taking a bad hop past Kerr. Stimpson caromed a shot off Miller. With one strike called on Cross, who had struck out four times, Baker shot Alton in as a pinch-hitter, but he grounded out to Dodson. Then a hard-hit smash, Vermilyea tallying. Carlin knocked down Brower's twisting smoker in time to throw the runner out and avert disaster.

Had Kerr not made a great running catch of Brower's liner to start the eighth, the Tecs would have tied it up there, for Sandquist tripled and Kernar singled to tally a run.

The Aces had four runs before the locals got started. Calbert's single scored Kerr's base hit in the first inning. Nunamaker opened the second with a triple and Dodson's sacrifice fly tallied him in.

Fourth Bad Inning.

Delman was pitching nice ball until the fourth, when he hit Calbert with one gone. Nunamaker took a mighty swipe at the ball and his ten-foot slice caught Delman off balance and went for a hit. Then Dodson singled, and Coogan was called in.

The Tecs kept continually pecking at Miller's offerings, but the former Ham was strong when it came to the pinches or his support was, which amounts to the same thing. They made three hits count in two runs in the fourth, singles by Kernan and Coogan and Klein's ripping triple doing the trick.

Two hits went begging in the fifth for a following punch. Sandquist smacked a hard liner right at Calbert, whereas the next time he tripled to the same field with nobody on base. That was the way in which the Londoners' hits were misplaced throughout, and it was nobody's fault in particular. They missed no base-running opportunities, and made full use of every chance they did have.

The box score:

Saginaw—	A.B.	R.	H.	P.O.	A.	E.
Kerr, l.f.	5	0	1	5	0	0
Carlin, 2b.	4	1	0	3	2	0
Foster, s.s.	4	0	0	0	4	0
Calbert, r.f.	2	2	2	2	0	0
Nunamaker, 1b.	4	2	3	8	1	0
Dodson, c.f.	2	0	1	1	0	0
Ussat, 3b.	4	0	0	2	2	0
Buemel, c.	4	0	0	5	0	0
Miller, p.	4	0	1	1	2	0
Totals	33	5	8	27	11	0

London—	A.B.	R.	H.	P.O.	A.	E.
Baker, s.s.	5	0	1	3	7	0
Vermilyea, 2b.	5	1	2	1	1	0
Stimpson, l.f.	5	0	2	0	0	0
Cross, 1b.	4	0	0	12	0	0
xAlton	1	0	0	0	0	0
Brower, r.f.	5	0	2	2	0	0
Sandquist, 3b.	4	1	1	0	1	0
Kernan, c.	4	1	2	4	1	0
Klein, c.f.	4	1	2	4	0	0
Delman, p.	0	0	0	0	2	0
Coogan, p.	3	0	1	0	2	0
Totals	40	4	13	27	14	1

x—Batted for Cross in ninth.

Score by innings:

				R.	H.	E.
Saginaw	110	201	000—	5	8	0
London	000	200	011—4		13	1

Summary.

Two-base hits—Miller, Vermilyea.
Home run—Calbert.
Three-base hits—Nunamaker, Klein, Sandquist.
Sacrifice—Dodson.
Stolen base—Nunamaker.
Double play—Baker to Cross.
Left on bases—Saginaw 5, London 7.
Bases on balls—Off Coogan 2.
Struck out—By Delman 1, by Miller 5, by Coogan 2.
Off Coogan 3 in 5 2-3 innings.
off Coogan 3 in 5 2-3 inninfis.
Hit batsman—By Delman (Calbert).
Time—1:30.
Umpires—Ward and Griffith.

BOWLING AT NIGHT BEGUN BY STRATHROY TRUNDLERS

Special to The Advertiser.

Strathroy, June 19.—The installation of electric lights on the bowling greens at Alexandria park was completed yesterday, and the local bowlers had their first evening bowling last night.

A local rink tournament will commence Monday evening. The various rinks will be skipped by Dr. Wilmott, W. H. Mihell, D. H. Paterson, G. W. Snellgrove, Dr. MacDougall, A. P. Malone, W. T. Rapley, F. P. Hughes, F. D. Brooks, J. A. Newton and W. H. Stepler. As soon as the rink tournament has been completed, a Scotch doubles' competition will be played, to be followed by a singles' contest.

Rev. George Pugsley is president of the club this year, with F. P. Hughes, secretary, and W. A. Campbell, captain of play.

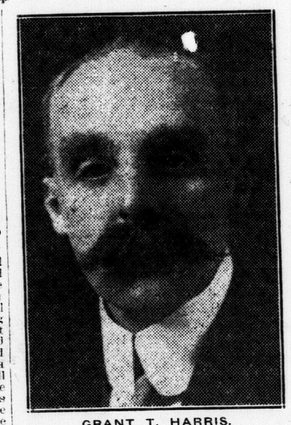

GRANT T. HARRIS.
He is chairman of St. George's cricket committee and an executive on the league. He plays reserve for St. Georges and is a cricketer of long experience.

CRICKET NEWS

The positions of the S. W. O. C. L. clubs are now as follows:

	W.	L.	D.	Pts
Ontario Hospital	2	0	1	5
St. Thomas	2	1	1	5
St. Georges	2	1	0	4
Oxford	1	2	1	3
Stratford	1	2	1	3
Mitchell	1	1	0	2
Westminster	1	2	0	2
C. N. R.	1	2	0	2

The rain unfortunately prevented finishing two of last Saturday's games. Consequently the Ontario Hospital, St. Thomas, Oxford and Stratford shared points.

St. Georges was the only team to collect full points, and those at the expense of Westminster.

Owing to misunderstanding the Mitchell team journeyed to Springbank to play their game against the C. N. R. instead of going to Sackville street. This game will probably be played in Mitchell on Aug. 9.

The east end hospital men did some tall hitting to score 192 for six against St. Thomas. These runs were scored in 9 minutes.

Baker brought off a beautiful catch to dismiss Walker. He certainly would have been very uncomfortable for some time had he missed it.

The games scheduled for today are as follows: Stratford at St. Georges, C. N. R. at Woodstock, Westminster at St. Thomas, and Ontario Hospital at Mitchell.

The St. Georges club will be the only home team playing in London today. They will entertain Stratford at Springbank.

Next Saturday should see a good game at the Ontario Hospital, when the east-enders meet St. Georges. Both teams are confident of victory. Here's hoping for a good day and a good game.

The local teams will take the field today with the following line-ups:

C. N. R.—Widdicombe (Capt.), McSweeney, Mitchell, Birchell, Page, Heasman, Craig, Harper, Sargeant, England and Greer.

Westminster—Palmer (Capt.), Cook, Lloyd, Young, Campbell, Hodge, Crysall, Crangmar, Egan and King.

Ontario Hospital—Dr. Chalk (Capt.), Parsons, Jefferey s, A. Wright, Walker, R. Wright, Houston, Marshall, Soutar, Gibbs and Davies.

The St. Georges team will be chosen from the following: Meads (Capt.), Tomblin, Pryor, Taylor, Watkins, Blake, Goldston, Jones, Lucas, Hughes, Howarth, Ambrose, Squires, McGuire and Wilkinson.

The inter-league game between the Hamilton and district and the Southwestern Ontario cricket leagues will be played Wednesday next at 1:30 on the Ontario Hospital grounds at Hamilton.

The S. W. O. C. L. will be represented by the following: Dr. Chalk (Ontario Hospital), Jefferey s (Ontario Hospital), May (Ontario Hospital), Marsden (Ontario Hospital), Rothwell (Stratford), Dyke (Stratford), Gibbs (Mitchell), Widdicombe (C. N. R.), Palmer (Westminster), Hood (Oxford), and Jones (St. Georges) with Lloyd (Westminster), Hopwood (C. N. R.), and Walker (Ontario Hospital), reserves.

Dr. Chalk will captain the team.

The Oxford cricket club will come to London on Saturday with one of the strongest line-ups of the season, ready to give the London C. N. R. a big argument. The players had three good practices this week, and have been showing fine batting and fielding. H. P. Townsbrough will be an absentee, and this will weaken the run-getting. The team will be picked from Peel (Capt.), Newell, Thompson, Grieves, Tilford, Hood, Ransome, Nurcombe, Beyden, Mountney and Morton; reserves, Lewis and Riste.

PARKHILL TAKES GAME 9 TO 5 FROM ILDERTON

Parkhill, June 19. — The local North Middlesex league team boosted its wins to three straight last night at the expense of Ilderton, when they won by a score of 9 to 5. Ilderton piled up a lead of three runs in the first inning, but McPherson struck his stride, and aided by some good fielding by McKinnon, managed to hold them to two runs for the other eight, while the locals, by consistent clouting, ran their total up to nine. Johnson, for the locals, was the hitting star, with a single, double and triple in four trips.

Batteries: Parkhill, McPherson and Johnson; Ilderton, Loft and McRoberts.

Umpire—Dawson.

BUSINESSMEN DEFEAT THAMES LOOP LEADERS

Woodstock, June 19.—The Thamesford nine, leaders of the Thames Valley league were given a 10—2 setback here tonight by the businessmen. Shewan, who started for the visitors, was sent to the showers before a man was retired, after four runs had been secured off him in the first. Francis took up the twirling and did fairly well. Wilson worked for the businessmen and pitched a two-hit game. Nichols hit a home run off Shewan with two on. Wright also connected for the circuit. Nichols supplied the fielding features.

Thamesford	2	2	3
Businessmen	10	9	3

Shewan and Henderson; Wilson and O'Bright.

CARDS INCREASE STRING TO SEVEN

Mokan's Hitting Enables Phillies To Beat Cubs 5-4.

Associated Press Despatch.

St. Louis, June 19.—The St. Louis Cardinals ran their string of consecutive victories to seven by defeating the Boston Braves today 3 to 0 in the second game of the series. Dickerman pitched in excellent form. The locals got only four safties, but were the recipients of six bases on balls and were aided by timely sacrifices.

The score:				R.	H.	E.
Boston	000	000	000—	0	7	2
St. Louis	001	020	00x—	3	4	0

Graham, Marquard and Gibson; Dickerman and O'Farrell.

PHILLIES BEAT CUBS.

Associated Press Despatch.

Chicago, June 19.—Johnny Mokan's batting enabled Philadelphia to make it two straight from Chicago by winning 5 to 4 today. Mokan with four hits, including a home-run in four times at bat, drove in four of the visitors runs, while the fifth crossed the plate when Adams, after fielding Mokan's hit in the eighth, threw wildly to third, enabling Hawks to score. Chicago had numerous opportunities but failed to hit in the pinches. Brooks and Adams collected home runs for the Cubs.

The score:				R.	H.	E.
Philadelphia	000	200	120—	5	11	1
Chicago	010	000	120—	4	11	1

Carlson and Henline; Bush, Cooper and Hartnett.

PIRATES WIN 9-6.

Associated Press Despatch.

Pittsburg, Pa., June 19.—Ike Erhardt was batted out of the box today by the Pirates in a seventh inning rally which netted six runs, and gave Pittsburg a 9 to 5 victory over Brooklyn.

The score:				R.	H.	E.
Brooklyn	00	100	003—	6	14	0
Pittsburg	001	000	62x—	9	14	2

Erhardt, Osborne and Taylor; Meadows and Smith.

GIANTS BEAT REDS.

Associated Press Despatch.

Cincinnati, June 19.—Cincinnati's ninth-inning rally fell short and New York won today by 5 to 4. A freak play ended the game when C. Walker after forcing Bressler, was called out for interfering with Kelly's throw to first for an attempted double play.

The score:				R.	H.	E.
New York	100	011	101—	5	10	0
Cincinnati	010	000	003—	4	12	1

Greenfield, Wisner, McQuillan and Snyder; Donohue and Wingo.

COMMUNISTS TO PROTEST SENDING TROOPS TO BRETON

Canadian Press Despatch.

Toronto, June 19.—To protest against the use of troops against the striking miners of Cape Breton, a mass meeting will be held next Sunday by the Communist branch of the trades and labor council. Meetings of a similar nature are projected in different parts of the city this week.

Three Games In American Go Into Extra Innings

LEON GOSLIN

"GOOSE" IS HERO AGAIN.

In yesterday's game at Cleveland, Leon Goslin of the Senators knocked out two home runs in the early innings, and then, after the game had gone to the twelfth he cracked out another circuit blow, which gave Washington a 7—5 win, as there was a runner on at the time.

TUCKERSMITH HURONS HELD TO TIE IN SEAFORTH

Special to The Advertiser.

Seaforth, June 19.—Before a small crowd of football fans here yesterday the Winthrop team held the Tuckersmith Hurons to a tie. The line-up:

Tuckersmith Hurons—Goal, Kerslake; backs, Reid and Allen; half backs, McMillan, Nicholson and Matthews; right wing, Aikenhead and Dale; center, McCartney; left wing, Wright and Fitzgerald.

Winthrop — Goal, Broome; backs, Shannon and T. Broome; half backs, Johnston, Holland and Storey; right wing, Trewartha and Dennis; center, Bullard; left wing, Boyd and Crozier.

SUNSHINE GAME CALLED.

The Catholic A. A. A. Baseball league game staged at Sunshine park last evening between St. Peters and St. Martins was called in the second half of the third inning on account of rain. The score was 1 to 1 when the rain interfered.

Goslin Raps Out Three Home Runs in Tilt at Cleveland.

DETROIT WINS 6-3

Associated Press Despatch.

Boston, June 19.—Detroit staged a three-run rally in the tenth inning after two were out and defeated the Red Sox in the first of a three-game series, 6 to 3, today. The winning hit was a three-bagger by Tavener over Boone's head in right field which scored two runs. Bassler brought Tavener in with a one-base hit. In the fifth Ehmke made a balk, which scored a run.

Score:				R.	H.	E.
Detroit	000	120	000	3—6	10	0
Boston	020	000	000	0—3	8	3

Leonard and Bassler; Ehmke and Picinich.

YANKS BEAT SOX.

Associated Press Despatch.

New York, June 19.—The Yankees won the opening game of a series with the White Sox today, 4 to 3. Combs' double in the eleventh scoring Pennock with the winning run.

Manager Eddie Collins of the Chicago club was presented with a travelling bag by Tarrytown N. Y., friends before the game, and Coach Billy Lauder was given a watch and loving-cup by fans from South Norwalk, Conn.

Score:				R.	H.	E.
Chicago	000	010	011	00—3	10	1
New York	001	000	020	01—4	10	0

Cvengros and Schalk; Pennock and Bengough, Schang.

ATHLETICS WIN, 13—9.

Associated Press Despatch.

Philadelphia, June 19.—Philadelphia took the first of the four-game series with St. Louis by outslugging the visitors and winning 13 to 9. Sam Gray was wild and had to give way in the sixth inning. The Mackmen ran wild in the seventh inning, when they won the game, both Welch and Cochrane scoring of successive double steals.

Austin and Bush of St. Louis were sent from the bench by Umpire Dineen for disputing a decision.

Score:				R.	H.	E.
St. Louis	410	020	100—	9	14	2
Philadelphia	402	100	60x—	13	11	1

Wingard, Vangilder, Gaston, Grant and Rego; Gray, Rommel and Cochrane.

GOOSE GOSLIN STARS.

Associated Press Despatch.

Cleveland, June 19.—Three home-runs by Goslin gave Washington a 7 to 6 victory over Cleveland in twelve innings today, his third homer coming in the twelfth with Rice on first.

Cleveland had the bases filled with one out in the ninth, but Marberry stopped Klugman and Knode.

All of Cleveland's runs were scored off Yean, Gregg, former Cleveland pitcher. Burns being responsible for two runs scored in the fifth.

Score:				R.	H.	E.
Washington	010	000	310	002—	7	13	1
Cleveland	200	020	000	000—6	11	1

Ogden, Gregg, Russell, Marberry and Ruel; Karr, Shaute and Sewell.

DODGE BROTHERS COACH

Its popularity is thoroughly understood when you consider these facts:

Five adult passengers are accommodated in genuine comfort. Dodge Brothers standard power plant, chassis and underslung spring equipment are Coach features. Observation of the finish, fittings and design will reveal no departure from Dodge Brothers most exacting practice in these departments.

W. J. CHISHOLM
70 YORK STREET.

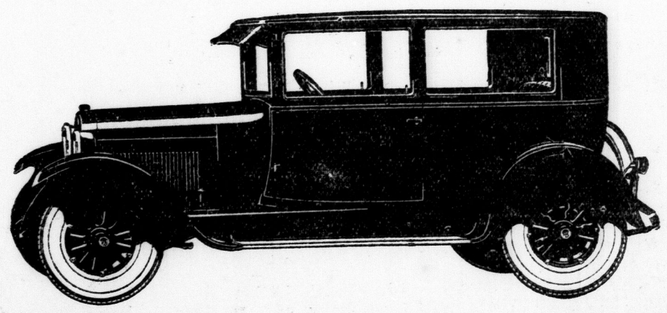

THE WORLD OF SPORT

YOUTHFUL LONDONER REACHES SEMI-FINALS

Ross Somerville Eliminates Jackson Walton in Golf Title Play.

THOMPSON WINS

Canadian Press Despatch.

Toronto, June 19.—As a result of two rounds of match play in the Ontario amateur golf championship at the Summit club this morning and afternoon four players have reached the semi-final round in the event, and of the quartet only one has been this far in the event in either of the two previous years. W. J. Thompson of the Mississauga club, Toronto, the defending champion, being that one, while the other three, while entrants in the event in the past, have never progressed so far. Ross Somerville of London Hunt reached the Canadian amateur final last summer while Don Carrick has been prominent in recent years but it is the first time in some years that the veteran Bob Henderson of Oshawa has worked as close to the final

The defeat of Jackson Walton of the Summit club on his own course and at a time when he is playig his best game since coming to this city from the west some three years ago, was the feature of the day.

The first half of the match was nothing out of the ordinary as far as a stern match play struggle was concerned. Walton was in brilliant form, having six fours and two threes in the first eight holes, and being three up on Somerville at the seventh, having won three and halved four holes. At the eighth a fine but somewhat lucky iron shot from the rough put Somerville on the green in two, and when Jackson took three to get well on Somerville won his first hole by sinking a long putt on the roughest green on the course. Both were in the rough with their drives in the ninth, but Walton made a great recovery, while Somerville went across the fairway into the rough on the other side and took two to get out. This cost him the hole, five to six, Walton making the turn three up and with an approximate medal score of 35 to his opponent's 38. While he made the turn with a lead of three, and in apparently an unbeaten stride, he failed to win a hole in the final nine.

At the tenth Somerville commenced to cut into his opponent's lead, winning the hole three to four, and the margin was further reduced when Walton missed a short putt on the eleventh for a half the ball jumping out of the cup. The twelfth was halved and the match was squared at the thirteenth when Somerville sank his third. The fourteenth and fifteenth were halved. Somerville made a nice recovery on the fourteenth when his first was in the rough on the hillside to the right, and he played his second over the hill, close to the green.

The break came on the long sixteenth. Somerville had the honor, and played well to the left, his ball stopping within a yard of the ditch. Walton looked to be out of bounds with his first, and played a provisional, but found his first was inside by a foot, although lying in a rut on the roadway. It was a bad lie, and his second went out of bounds. He took five to get on the green, while Somerville was on in three and took the lead for the first time by winning the hole five to seven. The seventeenth was halved in three. On the eighteenth Somerville was well down the fairway, while Walton again had a slice which had worked its way into his game on the final four holes and it stuck with him for his second. Somerville was dead in four and Wal-

DOES WELL IN TOURNEY.

Both Harry Bartlett, pictured above, and Jack Farncombe played steady golf in the Ontario amateur at Toronto on Thursday. Both shot at 92. The two local boys have qualified to go to New York for the municipal open to be staged on Salisbury Links, Garden City, Long Island, on August 4, 5, 6, 7 and 8. hey played in the tourney arranged by Ralph Connable, Toronto municipal golf enthusiast, some time ago and came among the four highest from municipal courses outside Toronto.

ton away in five, and Walton conceded the hole and match.

Championship Flight.

First round—R. Henderson, Oshawa, defeated P. C. Tedy, Toronto, at the 22nd hole; Don Carrick, Scarboro, defeated Nic Thompson, Chedokee, 6 and 5; C. Ross Somerville, London Hunt, defeated J. Douglas Wood, 3 and 2.

Second Flight.

First round—A. A. Adams, Hamilton, won by default from J. C. Wedd, Weston; J. A. Curry, Scarboro, defeated J. Purcell, Guelph, 4 and 3.

Third Flight.

First round—J. A. McAlpine, Hamilton, won by default from F. Howe, Burlington; A. L. Gooderham, Rosedale, won from J. W. Champion, Brantford, 3 and 2.

Fourth Flight.

First round—O. C. Stewart, Kitchener, defeated R. L. McNaughton, Lambton, 4 and 3; E. C. Gould, Brantford, defeated S. H. Crawford, Lambton, 6 and 5; T. Lang, Jr., Kitchener, won by default from H. B. Bell, Rosedale; Arthur Dorman, Burlington, defeated J. Rennie, Rosedale, 3 and 2; Clarence James, Summit, won by default from William Dick, Chedoke.

Championship Flight.

Second round: W. J. Thompson, Mississauga, defeated H. B. Heintzman, Lambton 5 and 4; R. Henderson, Oshawa, defeated J. L. Sullivan, Rosedale, at 20th hole; D. A. Carrick, Scarboro, defeated R. A. Mackie, Lakeview, at 19th hole; C. Ross Somerville, London Hunt, defeated Jackson Walton, Summit, 2 up.

Fourth Flight.

Second round: A. C. Stewart, Kitchener, defeated A. C. Armer, Mississauga, 3 and 4; E. C. Gould, Brantford, won by default from G. Lang, Jr., Kitchener.

The draw for the semi-finals tomorrow morning in the eight flights is as follows:

Championship Flight.

W. J. Thompson, Mississauga vs. R. Henderson, Oshawa; D. A. Carrick, Scarboro, vs. C. Ross Somerville, London Hunt.

Fourth Flight.

J. Milne, Rosedale, vs. A. C. Stewart, Kitchener; E. C. Gould, Brantford, vs. A. Dorman, Burlington.

Second Flight—Beaten Eights.

N[illegible], Weston, vs. J. Purcell, Guelph.

Third Flight—Beaten Eights.

J. W. Champion, Brantford, vs. H. S. Reid, Lambton.

MOST OLD FOLKS REQUIRE A HEART AND NERVE TONIC

After middle age little sicknesses and ailments seem harder to shake off than formerly as the heart action becomes weak and uncertain and the nerves are not as steady as they were in the younger days.

Now is the time when all aged people who wish to maintain their health and vigor and retain their energy unimpaired should use

MILBURN'S HEART AND NERVE PILLS

Mrs. M. O'Connor, Whitestone, Ont., writes:—"I have been troubled most of my life with shortness of breath, palpitation of the heart, and fainting spells. I was advised by a friend to try Milburn's H. & N. Pills, which I did, and at once found relief, and I have never had a really bad spell since. I am 80 years of age and I always keep them in the house, and feel that with their help I will see many years yet. I always recommend them to anyone who is suffering from heart trouble."

For sale at all druggists and dealers.—Advt.

NORTHERN SOFTBALL LEAGUE UNDER WAY

Special to The Advertiser.

Moorefield, June 19.—Miss Murle Wilson, secretary of the Northern ladies' softball league, has made public the following schedules:

Group No. 1.

June 19—Palmerston at Moorefield
June 27—Moorefield at Elmira.
July 4—Drayton at Elmira.
July 9—Elmira at Drayton.
July 10—Moorefield at Palmerston.
July 16—Drayton at Moorefield.
July 23—Moorefield at Drayton.
Aug. 3—Elmira at Palmerston.
Aug. 8—Palmerston at Elmira.
Aug. 12—Drayton at Palmerston.
Aug. 13—Elmira at Moorefield.
Aug. 15—Palmerston at Drayton.

Group No. 2.

June 20—Mount Forest Pickets at Clifford.
July 2—Clifford at Mount Forest Pickets.
July 9—Brussels at Clifford.
July 16—Mount Forest at Brussels.
July 21—Brussels at Mount Forest Pickets.
July 23—Clifford at Mount Forest.
Aug. 1—Mount Forest Pickets at Brussels.
Aug. 6—Clifford at Brussels.
Aug. 11—Mount Forest Pickets at Mount Forest.
Aug. 14—Brussels at Mount Forest.
Aug. 18—Mount Forest at Clifford

TWO LONDON TEAMS WILL PLAY IN LUCAN

On Wednesday afternoon of next week, the annual picnic and strawberry social of St. Patrick's church, Biddulph, will be staged on the church grounds, south of Lucan. Two exhibition games, a softball contest between Lucan girls and an all-star London nine, and a baseball game between the St. Mary's C. A. A. team and Lucan, will be played in the afternoon.

The day's sports will commence at 2, with events for the public and separate school children of the township. Supper will be served from 7 to 9 p.m., and from 7 to 8, an open-air program of singing and step dancing will be conducted, after which the merrymakers will dance.

CANADIAN CANOEIST WINS BET ON ROME-NAPLES TRIP

Associated Press Despatch.

Naples, Italy, June 19.—The Canadian canoeist, Lieut. George H. C. Smythe, arrived here today after paddling from Rome in less than five days, thereby winning a wager of 10,000 lire (less than $400 at present exchange).

COMPLETE LINE OF

Baseball Supplies

Special Discount to Clubs.

FREE TO EVERY PURCHASER

D. and M. book of official rules for Baseball, Lawn Tennis and Indoor Baseball.

Our 15c boys' bat is the best value ever offered. Baseballs 10c up.

BROCK'S

The Sporting Goods Store of London.

111 Dundas St., Cor. of Talbot St.

THE NEW FRENCH REMEDY.

THERAPION No. 1
THERAPION No. 2
THERAPION No. 3

No. 1 for Bladder Catarrh. No. 2 for Blood & Skin Diseases. No. 3 for Chronic Weaknesses. SOLD BY LEADING CHEMISTS. PRICE IN ENGLAND 3s. DR LECLERC Med Co. Haverstock Rd., N.W.5. London.

Sold by druggists or mail $1.00 from 11 Front St. East, Toronto, Ont.

TWO BIG INNINGS GIVE APPIN TEAM VICTORY

Rodney Nine Beaten 8-1 in West Elgin League Fixture.

Special to The Advertiser.

Appin, June 19.—In a West Elgin intermediate O. B. A. A. game here tonight the local nine defeated Rodney, 7—1. Two big innings for Appin, the third and the eighth, tucked the game away nicely, as they scored three times in each of these.

The box score:

Rodney—	A.B.	R.	H.	P.O.	A.	E.
Sherman, 2b.	4	0	1	0	4	2
Davies, c.f.	4	0	0	2	0	0
Stinson, l.f.	4	0	1	2	0	0
Cummings, 3b.	4	0	0	2	1	1
Martini, 1b.	4	1	2	10	2	2
H. Davies, c.	4	0	2	2	2	0
Tobias, p.	4	0	0	0	3	2
Gaynor, r.f.	4	0	0	4	0	0
Logan, s.s.	3	0	0	2	3	2
Totals	35	1	6	24	15	9

Appin—	A.B.	R.	H.	P.O.	A.	E.
Davenport, r.f.	5	1	1	1	0	0
McCallum, c.	5	1	1	8	0	0
McIntyre, l.f.	4	1	2	0	0	0
Babcock, s.s.	4	0	1	3	1	2
H. McCallum, p.	4	0	0	2	4	0
Fletcher, 2b.	4	0	1	1	1	0
Gough, 3b.	4	0	1	0	2	1
K. McCallum, 1b.	4	2	0	11	6	0
E. McIntyre, c.f.	4	2	3	1	0	0
Totals	38	7	10	27	14	3

Score by innings:

Rodney .....010 000 000— 1
Appin .....003 100 03x— 7

Summary: Two-base hits—Davenport. Sacrifice hits — P. Davies, H. Davies, Tobias. Stolen bases—Gough, K. McCallum, E. McIntyre, P. Davis. Struck out—By McCallum 1, Tobias 2. Bases on balls—Off McCallum 1, Tobias 2. Umpire—Collier, Ridgetown.

Pirate Juveniles Beat Yannigans

Maintain Group Lead by 7 to 4 Victory.

Special to The Advertiser by Staff Reporter.

St. Thomas, June 19 — Behind the steady hurling of Evans, the London Pirates maintained their lead in the local juvenile O. B. A. A. group by trimming the St. Thomas Yannigans, 7 to 4, here today. The game was an abbreviated affair, rain stopping it at the end of the sixth, after the visitors had come from behind to take the lead.

Besides hurling a splendid game and striking out five, Evans gathered two hits out of three trips, one of which was a terrific smash into right for three sacks. Runsick, the right fielder for the visitors, also featured at bat with a triple over the center fielder's head.

London—	A.B.	R.	H.	P.O.	A.	E.
Soper, 3b.	3	1	0	1	0	1
Hendry, 1b.	3	1	1	3	0	0
Player, s.s.	3	0	1	0	0	0
Ellis, l.f.	3	0	1	1	0	0
Rumble, l.f.	1	0	0	0	0	0
Drake, 2b.	3	1	2	1	0	1
Armstrong, c.f.	3	1	1	4	0	0
Evans, p.	3	2	2	0	2	0
Bennett, c.	3	1	0	6	3	0
Runsick, r.f.	3	0	1	2	0	0
Totals	26	7	9	18	5	2

St. Thomas—	A.B.	R.	H.	P.O.	A.	E.
DDake, c.f.	3	1	1	1	0	0
Moore, s.s.	3	1	2	1	2	0
Williams, 3b.	3	1	2	1	1	0
Osborne, 2b.	3	0	0	1	0	1
Swift, p.	3	0	1	1	2	0
Mathews, l.f.	3	0	0	7	3	0
Cosans, c.	3	0	0	7	3	0
Pollock, r.f.	2	0	1	5	0	0
Thmopson, 1b.	2	0	1	5	0	0
Totals	25	4	7	18	8	1

Score by innings:

London Pirates .....030 002— 7
St. Thomas Yann.....202 000— 4

Summary:

Left on bases—St. Thomas 2, London 3.

Three-base hits—Evans, Runsick. Struck out—By Swift 8, Evans 5. Base on balls—Off Swift 2. Wild pitches—Swift 3. Passed balls—Cosans 3. Stolen bases—Soper, Hendry, Drake 2, Runsick, Dake, Moore, Williams, Pollock.

Umpires—Foster and Munro.

MOOREFIELD WINS.

Special to The Advertiser.

Moorefield, June 19.—The Northern ladies' softball league got under way here tonight when the locals took an 11—10 fall out of the visiting Palmerston team in a closely-contested game which went ten innings.

COMO—ANDIRON

The title of this puzzle is the solution to a word or group of words appearing in this puzzle. Can you find them?

Each word reads from left to right (horizontal) or downward (vertical) according to position. Lettered in correctly, words that cross will interlock.

Each number in the white squares also refers to a definition in the accompanying table.

Each definition suggests a word possessing the exact number of letters to fit the white spaces allotted to it.

Each white space is to receive one letter only. Words start only in numbered spaces.

THE ADVERTISER'S DAILY C ROSS WORD PUZZLE, NO. 208.

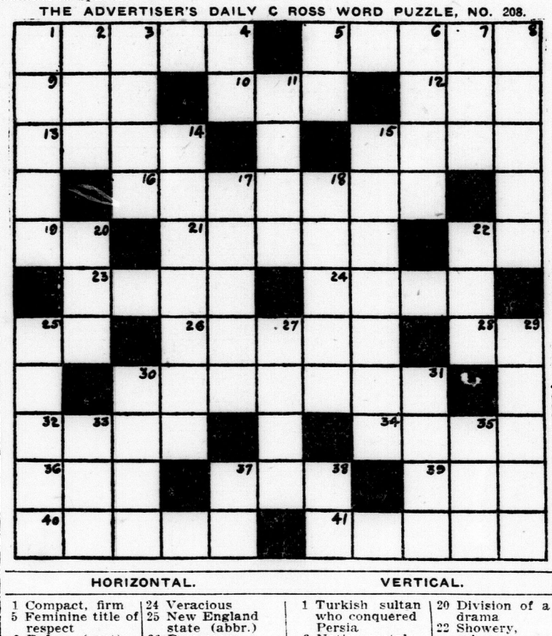

HORIZONTAL.

1 Compact, firm
5 Feminine title of respect
9 Before (poet)
10 Lyric poem
12 Epoch
13 A metallic element
15 The sea
16 Preserved in vinegar
19 Parent
21 Surfaces
22 Personal pronoun
23 Italian lake
24 Veracious
25 New England state (abbr.)
26 Possessor
28 Preposition
30 Metallic support in fireplace
32 To grant for temporary use
34 Part of an egg
36 Consume
37 Female bird
39 Bind
40 Commonplace
41 A color

VERTICAL.

1 Turkish sultan who conquered Persia.
2 Native metal
3 To spring over or across
4 Note of musical scale
5 Personal pronoun
6 Action
7 Metric measure of area
8 A tree
11 Bank, levee
14 A gem
15 Lay waste, ruin
17 Throng
18 More recent
20 Division of a drama
22 Showery, rainy
25 Male personal servant
27 Neat, precise
29 Made of oak
30 Prefix meaning "against"
31 To set down in writing
33 A sense-organ
35 Falsehood
37 Personal pronoun
38 Abbreviation for "no good"

SOLUTION TO NO. 207.

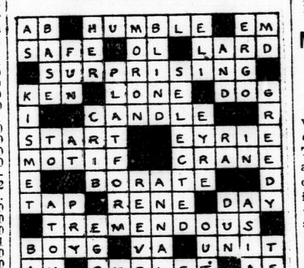

MEDICOS PLAY GARRISON AT WESTMINSTER TODAY

The soccer game at Westminster hospital between the Medicos and the London Garrison starts at 3 o'clock. F. G. Carr will referee. The hospital will field the following team: Mair, Gray and Maclay, Smith, Nuttall and Mather, Perryman, Currie, Saunders, Burgess and Duncan.

Sarnia and Point Edward play their first round tie in the Free Press trophy today, and as both clubs have asked for a neutral referee Sec. Sheard will go to Sarnia to handle the game. This will be a real battle, as both sides are anxious to get into the next round.

OUR BOARDING HOUSE — BY AHERN.

NEW LONDON BOAT RACE WON BY YALE ROWERS

Associated Press Despatch.

New London, Conn., June 19.—Yale's varsity crew defeated Harvard's first eight over the four-mile course on the Thames river today by a boat length and one half, and for the fifth successive year the Blue triumphed over its traditional foe from Cambridge. The victory in the feature event of the day after Blue freshmen and junior crews had won their races easily in the forenoon gave Yale a sweep of the 58th dual regatta in the history of the series which began in 1852. The tally of that classic series now stands: Yale 31, Harvard 27.

BOY MAY DIE AS RESULT OF INJURY FROM BRICK

Special to The Advertiser.

Thamesville, June 19.—While at play with several other children this morning, Sydney, five-year-old son of Henry Harmsworth, of this village, received injuries which may prove fatal. The child was playing ball and an older brother, finding a brick in his path, tossed it aside, hitting the youngster on the head, crushing in his skull. The lad was taken to Chatham hospital and operated upon. It was found that there were three pieces of bone pressing on the brain and his condition is serious.

CANTEEN FUND BILL GIVEN THIRD READING

Senate Amendment Eliminates Provision For Veterans' Bureau at Ottawa.

Canadian Press Despatch.

Ottawa, June 19.—The bill to provide for the disposal of the canteen funds was given third reading in the Senate this afternoon with an amendment eliminating the provision for a veterans' bureau to be established at Ottawa and a vote of $100,000 for that purpose. The canteen fund consists of the sum of approximately $2,300,000.

The bill provides for provincial boards of trustees for the disposal of the funds in the provinces, and for the sum of $50,000 to be given to the United States Red Cross and $50,000 to the British United Services fund, to be used for especially meritorious causes among Canadian ex-service men in those countries. The bill, which had already passed the Commons, will be referred back to the lower house with the Senate amendments.

RADIO NOT COMPETITOR SAYS TELEPHONE HEAD

K. J. Dunstan Tells Ingersoll Kiwanians of Growth of Bill.

Special to The Advertiser.

Ingersoll, June 19.—Kenneth J. Dunstan, vice-president of the Bell Telephone Company in Canada, told Kiwanians here today of the early difficulties, mechanical and financial, of the Bell invention of 50 years ago. He said that Bell had come to Canada for his health, being told by physicians that he had only six months to live. He lived, and gave to Canada and the world the telephone, styled as probably the greatest single invention that had come to man. The speaker traced the achievement from the time it was a helpless infant up to the giant which spans the continent today. He predicted that radio could never take its place as the intimate, private commodity of the people. Radio had its uses and it had advantages where the copper wire could not go, otherwise it was commercially impossible, he declared.

Human Fly.

Jerry Hudson, a travelling stunt man, today climbed the face of the Royal Bank building here and did stunts on the roof edge. Business was practically at a standstill during the period of his stunt. He claims to have scaled the Woolworth building in New York City, taking over three hours in the ascent. He had difficulty in securing a building here. He met with numerous refusals.

GARDEN PARTY NETS OVER $200 AT LISTOWEL

Special to The Advertiser.

Listowel, June 19.—A most successful garden party was held last night by the True Blues and Orange lodge at the home of A. M. Cross, Wallace township. Over $200 was realized.

After supper a program was given. W. J. Dowd acting as chairman. Saxophone numbers by James Gardiner of Idaho, accompanied at the piano by Miss Thelma Rennie; violin selection by A. Thompson, with Miss Inglis as accompanist; vocal numbers by Philip McLeod, E. Hudson, W. Karges, Mr. and Mrs. Ralph Jackson; a reading by Miss Purcell, and club swinging by Miss Ballard, comprised the program.

MRS. WRIGHT TO MEET MRS. COKE FOR TITLE

Canadian Press Despatch.

Ottawa, June 19.—The Ontario ladies' tennis championship will be contested by Mrs. H. F. Wright, present titleholder, and Mrs. E. F. Coke of Toronto, the Quebec champion. Both these ladies won their semi-final matches this afternoon, the former defeating Miss M. Bremner of Ottawa 6—3, 6—2, and the latter defeating Miss P. Grierson of Ottawa 6—4, 9—7.

THE GREAT TAKU GLACIER.

There are many notable sights to be seen by the tourist who has the opportunity to visit Alaska, but none more impressive than the famous Taku Glacier, which lies between Wrangell and Juneau. This is one of the largest ice fields in the world. Where the ice breaks off in great bergs that fall into the sea with a roar like a peal of thunder, the glacier is one mile wide, and from there it extends ninety miles back into the heart of the mountains that girdle this rich and beautiful land. It is one of the few great advancing glaciers left in North America, and it is a sight which impresses itself deeply upon those who are privileged to view it. That number will be greatly increased this summer by the inauguration of a steamship service by the Canadian National Railways from Vancouver and Prince Rupert as far north as Skagway, Alaska, with ports of call en route at Ketchikan, a typical Alaskan town built at the foot of the mountains; Wrangell, a city where jeweled ladies of the Russian court danced in rustling silk when other belles were threading the mazes of the minuet in towns on the Atlantic coast; Juneau, the modern and attractive capital of this northern outpost of the United States and Skagway, the portal to the famous White Horse Pass, whose name is linked forever with the great gold rushes where men gambled their lives for the sake of hidden gold.

Alaska in summer is a land of surpassing beauty, and great richness of color. It is a land where a holiday is an adventure, and whose memory will linger long after others have faded away. Ask any agent of the Canadian National Railways for illustrated literature.—Advt. b

Colts Break Losing Streak By Overcoming Wolves 3-2

Each Team Gets Eight Hits and Plays Errorless Ball.

HAMILTON WINS

Special to The Advertiser.

Kitchener, June 19.—Playing errorless ball, the Colts tonight broke their losing streak of five straight and defeated the Bay City Wolves, 3 to 2, in a smart exhibition. The homesters came from behind to knot it in the eighth, and filled the bases in the ninth with none down. A sacrifice fly by Knapp scored the winning run.

The box-score:

Bay City—	A.B.	R.	H.	P.O.	A.	E.
Hughes, c.f.	4	0	1	6	0	0
Rawlins, s.s.	1	1	0	3	4	0
Cozington, r.f.	4	1	1	1	0	0
Fielder, 3b.	4	0	1	0	1	0
Tomer, 1b.	3	0	0	11	1	0
Brown, l.f.	4	0	2	2	0	0
Prysock, 2b.	4	0	2	1	3	0
Patterson, c.	4	0	1	1	0	0
Rose, p.	3	0	0	0	3	0
Totals	31	2	8	x25	12	0

x One out when winning run scored.

Kitchener—	A.B.	R.	H.	P.O.	A.	E.
Orme, c.f.	4	0	0	3	1	0
Murphy, l.f.	4	0	1	1	0	0
Beatty, 1b.	4	0	1	10	0	0
Knothe, s.s.	4	1	2	0	3	0
Keating, c.	2	1	1	3	0	0
Loepp r.f.	3	0	1	6	1	0
Knapp, 2b.	3	0	1	1	0	0
Deloof, 3b	3	0	0	3	0	0
Nosette, p.	3	1	1	0	3	0
Totals	30	3	8	27	9	0

Bay City .....000 002 000—2
Kitchener .....000 010 011—3

Summary: Two-base hits—Nosette. Three-base hits—Cozington. Sacrifices —Rawlins, Loepp, Tomer, Keating 2, Knapp. Stolen bases—Beatty, Prysock 2. Double-plays—Loepp to Beatty; Orme to Keating. Bases on balls—Off Nosette 2. Struck out—By Rose 1, by Nosette 2. Hit by pitcher—Left on bases—Bay City 6, Kitchener 6. Time—1:33. Umpires—McKay and Brichter.

HAMS WIN 10-8.

Special to The Advertiser.

Hamilton, June 19.—Big Art Jahn and his murderous mace played a very prominent part in this afternoon's game here, but in spite of the total of ten bases registered by him, the Vehics lost by a 10 to 8 score, another late inning rally falling short when Judd was yanked in the ninth with the bases full and the rally stopped by "Lefty" Webb. Jahn accounted for seven of Flint runs with a single, double, triple and home run. Lecronier and Duckworth also homered, the latter with the bases filled in the first.

The box score:

Flint—	A.B.	R.	H.	P.O.	A.	E.
Treffry, c.f.	5	1	1	4	0	0
Dunn, 2b.	0	1	0	1	0	0
Hruska, 2b	4	0	1	0	3	0
Welch, s.s.	5	1	2	4	2	0
Jahn, l.f.	5	3	4	3	0	0
Tice, r.f.	4	0	2	0	0	0
Loepp, 3b.	3	0	0	2	0	0
Kuhl, 1b.	4	0	0	11	0	0
Lackey, c.	4	0	0	0	1	1
Lecronier, p.	4	2	2	0	1	0
xHindee	1	0	0	0	0	0
Totals	39	8	12	24	10	1

x—Batted for Kuhel in ninth.

Hamilton—	A.B.	R.	H.	P.O.	A.	E.
Lopez, 2b.	4	1	1	2	2	0
Roper, 3b.	3	2	3	1	1	0
Spring, l.f.	4	0	2	0	0	0
Froman, 1b.	3	1	1	8	1	0
McCrea, c.	4	1	1	11	3	1
Neitzke, c.f.	4	1	2	1	0	0
Duckworth, r.f.	4	2	3	1	0	0
Riley, 2b.	4	1	0	2	1	0
Judd, p.	5	1	2	0	1	0
Webb, p.	0	0	1	1	0	0
Totals	35	10	15	27	8	1

Score by inning:

Flint .....200 002 112— 8
Hamilton .....500 100 40x—10

Summary: Two-base hits—Jahn, Duckworth 2, Froman. Three-base hits —Jahn, Judd. Home runs—Jahn, Lecronier, Duckworth. Sacrefice hits—Spring, Duckworth, Roper. Sacrifice fly —McCrea. Stolen bases—Hruska 2, Jahn, Tice. Left on bases—Flint 7, Hamilton 11. Struck out—By Judd 11, by Lecronier 0, by Webb 1. Bases on balls—Off Judd 3, off Lecronier 5, off Webb 1. Hits—Off Judd 12 in 8 innings. Umpires—Kober and Vanluven. Time of game—1:42. Attendance—441.

MIDDLESEX SOFTBALL SCHEDULE DRAWN UP.

Special to The Advertiser.

Denfield, June 19. — At a schedule meeting of the North Middlesex ladies' softball league, comprising Ailsa Craig, Ilderton, Lucan and Denfield. The following schedule was drawn up:

July 7—Ailsa Craig at Lucan.
July 8—Ilderton at Denfield.
July 14—Lucan at Ilderton.
July 15—Denfield at Ailsa Craig.
July 18—Ilderton at Lucan.
July 22—Denfield at Ilderton
July 25—Ailsa Craig at Denfield.
July 31—Lucan at Ailsa Craig.
Aug. 4—Denefild at Lucan.
Aug. 4—Ilderton at Ailsa Craig.
Aug. 7—Lucan at Denfield.
Aug. 7—Ailsa Craig at Ilderton.
Aug. 11—Ailsa Craig at Lucan.
Aug. 12—Ilderton at Denfield.
Aug. 14—Lucan at Ilderton.
Aug. 15—Denfield at Ailsa Craig.
Aug. 17—Ilderton at Lucan.
Aug. 19—Denfield at Ilderton.
Aug. 20—Lucan at Ailsa Craig.
Aug. 22—Ailsa Craig at Denfield.
Aug. 25—Lucan at Denfield.
Aug. 26—Ilderton at Ailsa Craig.
Aug. 28—Ailsa Craig at Ilderton.
Aug. 29—Denfield at Lucan.

DIAMOND GLINTS

Any sort of good weather today and London may tackle Hamilton's big attendance mark—3,800—of last Saturday.

* * *

About the worst that can happen today is an even break on the series here, which would give the Tecs a one-game profit in a week of play.

* * *

Aiton will likely hurl this afternoon. He only pitched five innings Wednesday.

* * *

Connie Fields may get the call. He pitched a smart game against the Aces on their home lot, but had no hitting behind him. The veteran, who not more than two seasons ago won eleven straight games in the Southern association with the same swinging delivery that he employs now and the same assortment, is feeling better now than he has been since he got his arm rejuvenated and some misplaced muscles put back into shape. Before that he had marvelous control, and the readjusted muscles made him wield as a hawk. Now he is back again to his old form, as far as control is concerned.

* * *

There were times during this series that the Saginaw outfield looked like a Paddock-Murchison-Bobby Kerr combination. Calbert fills the shoes of Bobby Kerr, who did some years ago, yes some years, hold a world's sprint record. Kerr and Dodson are sure a deer-footed pair who drag in base hits.

* * *

Johnny Carlin, the well-known tenor, raked in a couple of nice chances yesterday. When Miller was puffing after his double in the ninth, Johnny signalled Buemel for a wild peg to second to give Miller more time to recover his wind. The move was called in the press box before Beumel made his wild heave out to centre field, much to the wonderment of the habitues who did not catch the second sacker's signal. Deep stuff.

Race Results

LATONIA RESULTS

FIRST RACE, 5 furlongs:
Mr. Biltmore, $15.80, $6.60, $4.50, won.
Beulah Stone, $4.40, $4, second.
Betty Star, $6.10, third.
Time—1:07 3-5.
Charcoal, Garr, Mr. Pat, Capt. Donan, Catesby, Lancer, Duanne, Aurora, Return also ran.

SECOND RACE, 5½ furlongs:
Lakme, $17.60, $9.40, $4, won.
Lady Carolyn, $5.50, $3.20, second.
Percussion, $2.60, third.
Time—1:08 2-5.
Breathless Moments, Stella King, Marial Barton, Betty C., Girl o' My Heart, Dawn of Tomorrow, Takaweeha, Queen Navarre, Mona also ran.
Betty C., Takaweeha and Mona fell.

THIRD RACE, 1 mile:
Col. Gilmore, $4, $2.70, $2.50, won.
Cloister, $3.80, $3.50, second.
Captain Haney, $4.90, third.
Time—1:46.
Plus Ultra, Black Grackle, Mary Agnes, Dandy Brush, Delectable, Untried also ran.

FOURTH RACE, 6 furlongs:
Little Visitor, $3.60, $2.90, $2.30, won.
aPire On, $10, $4.40, second.
Better Luck, $2.70, third.
Time—1:11 1-5.
San Silk, aSporty McGee, Cream Puff, Dry Moon, Waponoca also ran.
a—Woodford entry.

FIFTH RACE, 6 furlongs:
Chesterbrook, $20.30, $8.30, $6, won.
Miss Rosedale, $5, $3.20, second.
Eager, $4, third.
Time—1:13 1-5.
Colfin, Veno Shot, Spanish Rose, Karachi, Ruth S., Julia Lee, Ethel K., Niylag, Col. Wagner also ran.

SIXTH RACE, 5½ furlongs:
Kyrock, $15.80, $8, $5.30, won.
Harry Wills, $5.80, $3.30, second.
Estin, $2.70, third.
Time—1:07 2-5.
Dolly Bay, Ruth Gold, Lord Meise, Anona, Uncle Bob also ran.

SEVENTH RACE, mile and sixteenth:
Eight Sixty, $4.50, $3, $2.40, won.
Pillager, $6.50, $4.20, second.
Spanish Name, $3.30, third.
Time—1:46 3-5.
Sincere, Air Castle, Silver Slippers, Cup Bearer, Galloping Shoes also ran.

AQUEDUCT RESULTS

FIRST RACE, 6½ furlongs:
Devastation, 15 to 1, 6 to 1, 3 to 1, won.
Sarsaparilla, even, 1 to 2, second.
Catherine Von Utter, 8 to 5, third.
Time—1:20.
Galatia, Frankman, Bezzem, Hyperion, Belcross, Stockade, Cue Rack, Hidden Jewel, Jeroboam also ran.
Hidden Jewel pulled up; Jeroboam broke down.

SECOND RACE, about 2 miles:
Silver Threads, 7 to 2, 6 to 5, 3 to 5, won.
Vox Populi II., 8 to 5, 4 to 5, second.
MacDuff, 6 to 5, third.
Time—4:13 4-5.
Isis, Broad Run, St. Lawrence, Trapstick, Amstelle, Desmond Dale also ran.
Desmond Dale fell.

THIRD RACE, 1 mile:
Cartonist, 11 to 20, 1 to 5, out, won.
Lightship, 2 to 1, 6 to 5, second.
Depot, 6 to 5, third.
Time—1:37 1-5.
Resolution, Enslaved, Gambler, Chittagong, Rudolf also ran.

FOURTH RACE, 1 mile:
Danby, 3 to 1, even, 2 to 5, won.
Florence Nightingale, 7 to 10, 1 to 4, second.
Peanuts, 3 to 5, third.
Time—1:37 4-5.
Swope, Flagship also ran
FIFTH RACE, mile:
Legation, 7 to 5, 3 to 5, 1 to 3, won.
Federalist, 3 to 1, 7 to 5, second.
Wish I Win, 6 to 5, third.
Time—1:50.
Monarchist, Ticktock, Maddenstown, Lady Glassen, Lady Ambassador, Oriental Hope also ran.

SIXTH RACE, 6½ furlongs:
Banner Borer, 2 to 1, 6 to 5, 3 to 5, won.
Carthage, 4 to 1, 2 to 1, second.
Confuente, 4 to 1, third.
Time—1:20 2-5.
Sister Sue, Blackstone, Gertrude D., Trapdale, Glasgow, Flush Royal, Lady Gallivant, Mervinia, McCully also ran.

SEVENTH RAC

AMUSEMENTS

LONDON AFTERNOON AND NIGHT
MON., JULY 6

RINGLING BROS AND BARNUM & BAILEY COMBINED CIRCUS
THE GREATEST SHOW ON EARTH

1600 PEOPLE — 800 ARENIC STARS — 100 R.R. CARS — 5 HERDS of ELEPHANTS
ORIGINATING AND STUPENDOUSLY PRESENTING THE WORLD'S BIGGEST CIRCUS FEATURES
350 PERFORMING HORSES — 1009 MENAGERIE ANIMALS — 5 RINGS — 6 STAGES — 100 CLOWNS

DOORS OPEN AT 1 and 7 P.M.
PERFORMANCES AT 2 and 8 P.M

Downtown Ticket Sale (on Circus Day only) at R. H. and J. Dover, Ltd. J20,25,27,29,30-J2,3

CAPITOL Entertainment — "Ice-Cooled Air" — MON., TUES., WED.

"HIS SUPREME MOMENT"
—WITH—
Ronald Colman — Blanche Sweet
Thursday, Friday and Saturday
RICHARD DIX
— IN —
"The Shock Punch"

ORANGE GARDEN PARTY

To be held on the lawn of J. H. Luce, Komoka, on Wednesday evening, June 24th. Program by the Brunswick Trio. Concert Company, will begin at 8:15 p.m. Admission, adults, 35c; children, 20c. b

Elmwood Avenue Presbyterian Church.

Garden Party

on the grounds of the church home, 111 Elmwood Ave., Tuesday, June 23. Admission 10c. b

BASEBALL
M.-O. LEAGUE, TECUMSEH PARK
TODAY—3 P.M.
Saginaw vs. London
KITCHENER, MONDAY—4 P.M.
Admission, 40c: Stand, 25c; Children 15c (including tax); autos, 50c; box seats, 25c extra, at Strong's Drug Store and W. J. Clark's Cigar Store.

GRAND BEND
DANCING
EVERY WEDNESDAY AND SATURDAY NIGHTS.
McPHILLIPS' BUESCHER BOYS ORCHESTRA. tx-J18

GARDEN PARTY

on Thursday evening, June 25, under the auspices of the Byron Women's Institute, at the home of Leslie Griffith, Byron. Orchestra and Program.
ADMISSION 25c; CHILDREN 15c. b

GRAND BEND
TONIGHT
DANCE TO THE MUSIC OF THE BUESCHER BOYS
DANCE ORCHESTRA at the Casino. b

GARDEN PARTY and SALE OF WORK

on the lawn of St. Martin's Church, corner of Cathcart and Duchess, Wednesday afternoon and evening, June 24. Supper served in the hall. Good music. Admission 10c. 7u-ty

BAND CONCERT
QUEEN'S PARK
LONDON VETERANS' BAND, INC.
Sunday Evening, 8:30. Silver Collection.

MEETINGS

ORDER EASTERN STAR
PUBLIC DIVINE SERVICE
MASONIC TEMPLE
SUNDAY, JUNE 21, 3 p.m.
Rev. W. L. ARMITAGE of Toronto, Speaker. b

DISTRICT LOYAL ORANGE LODGE No. 1.

Will hold a special meeting in Ulster Hall, Monday, June 22, at 8 p.m.
REV. R. D. MESS, W. M.
J. M. CLUGSTON, R. S.

HENDERSON Lodge, No. 388, A., F. and A. M., will hold divine service in Grace church, Ilderton, on Sunday, June 21, 3 p.m. Wor. Bro. Rev. A. A. Bice of London will speak. All brethren welcome.

CHESLEY AVE. MOTHERS' CLUB—Regular meeting Tuesday, June 23. Social evening; program and refreshments.

MEDICAL CARDS

BANGHART, DR.—Women's diseases, surgery. Dundas-Maitland. Tel. 3500.

BICE, DR. E., 241 Queen's Ave.—Diseases of kidney, bladder, rectum, and diseases of women.

CAMERON, DR. D. A.—Dundas and Waterloo. Diseases of women and stomach. Hours, 11-12, 2-3, 7-8. Tel. 1786 or 1722.

DUFFY DR. J. LEONARD, 200 Central Ave. Hours, 11-12, 2-4, 6-8. Tel. 3878.

HUFFMAN, DR. J. L.—Midwifery, 746 Waterloo St., cor. Oxford. Phone 5822.

HOLMES, DR. L. S.—Clinic Bldg., 241 Queen's Ave. Specialist skin diseases, X-ray, all forms of electric treatment.

KARN, DR., 438 Clarence St.—Specialist genito-urinary and rectal diseases.

LAIDLAW, DR. A. H., is now located at 219 Queen's Ave., corner Clarence St. Specialty, diseases peculiar to women and surgery. Phone 6646.

STEVENSON, DR. W. J.—391 Dundas. Specialty, diseases of women, surgery. Dr. H. A. Stevenson, X-ray. Dr. M. G. Peever, genito-urinary.

INSTRUCTION

PRIVATE NURSES earn $15 to $30 a week; learn by home study; catalogue free. Dept. 18, Royal College of Science, Toronto, Canada.

MALE HELP WANTED

EARN UPWARDS of $25 weekly growing mushrooms for us all year, in sheds and cellars; commence now; illustrated booklet, testimonials and particulars sent anywhere for stamp. Dominion Mushroom Co., Toronto.

SALESMEN wanted for the "Old Reliable Fonthill Nurseries"; liberal commissions, exclusive territory; handsome free outfit; large list of new specialties; summer months offer agents best opportunity. Write for terms. Stone and Wellington, Toronto.

WANTED—Man to work in cheese factory. Apply Box 24, Advertiser.

FEMALE HELP WANTED

SOPRANO SOLOIST for one of city churches; give name and address. Apply Box 22, Advertiser.

WANTED—Cook-general; to experienced girl will pay $50 per month; to inexperienced $40; no washing. Postoffice Box 672, London.

WANTED—Men and women to earn $5 to $25 weekly at home during summer; no canvassing, experience unnecessary, distance immaterial. For particulars, write Auto Knitter Hosiery Company, Toronto, Dept. C79.

YOUNG GIRL or middle-aged lady to assist on small farm; state wages required. Box 23, Advertiser.

TEACHERS WANTED

EXPERIENCED Protestant teacher for S. S. 15, Raleigh, Kent County, convenient to board and United church; P. M. station 1½ miles, Merlin 3 miles; state experience, salary and phone number to Mrs. Sadie Larabee, Sec.-Treas., R. R. 2, Merlin.

PROTESTANT teacher wanted for S. S. No. 12, Sarnia Township, four miles from Sarnia. Apply, stating salary expected to R. J. Turnbull, secretary, Mandaumin P.O.

TEACHER for S. S. No. 4, Caradoc. Apply, stating experience, salary and qualifications, to Asa Lipsit, R. No. 4, Mount Brydges, Ont.

TEACHER wanted for S. S. No. 9, Euphemia Township, Lambton County, Ontario, duties to commence Sept. 1, 1925. Apply, stating experience and salary to G. H. Cross, secretary, R. R. No. 1, Cairo, Ont.

TEACHER wanted—S. S. No. 12, Camden, Kent County, Protestant, not less than second-class certificate. Give age and references. Duties to commence Sept. 1, 1925. H. French, Secretary, R. No. 6, Thamesville.

WANTED—Protestant teacher for S. S. No. 8, East Nissouri; duties to commence Sept. 1. Apply, stating qualifications, experience and salary, to H. M. Leonard, Thamesford, R. R. No. 2.

HELP WANTED

LEARN barber trade; few weeks required; sure employment. Write for catalogue. Moler Barber College, 198 East Queen St., Toronto.

AGENTS WANTED

AGENT wanted in London to sell Yankee hand soap, good seller, must be a hustler; profit about 40 per cent; samples on application. Apply A. J. Hellig, 83 Waverley St., Ottawa, Ont.

AGENTS—We paid one Studebaker watch agent $1,070 in single month, paid $225 to another for 22 hours spare time; we have a few choice openings this territory; full time or part time; sell famous Studebaker 21-jewel watches direct from factory at saving of 50 per cent on easy payments; latest thin model designs; nationally advertised; no investment needed, we supply everything; write today. Studebaker Watch Company of Canada, Limited, Dept. A236, Windsor, Ontario.

MEN OR WOMEN, students, teachers, ministers or others paid $350 for hundred days' work, distributing religious literature; spare or full time. For free particulars, write Mr. Conrad, Spadina Bldg., Toronto.

SITUATION WANTED

EXPERIENCED young lady wishes position as cashier, also has good knowledge of book-keeping, references if required. For interview, write Box 19, London Advertiser.

ACCOUNTANTS

RAYMOND, D. W.—Accountant, auditor, authorized trustee, assignee, liquidator. Room 10, Greene-Swift Bldg., London, Ont.

MOURNING GOODS

DYEING—For a rush order, entrust your work to the Parisian Laundry, dyers and cleaners, 71-75 Dundas St. Phone 558, 559.

GARMENTS dyed for mourning orders, 48 hours service. Jackson, cleaner and dyer. 253 Dundas St. Phone 4680.

FUNERAL FLOWERS

FUNERAL DESIGNS — Cut flowers, plants, at popular prices; expert designers. Gammage, 207 Dundas. Ph. 636

ORDER your lawn and cemetery flower urns now. Fred Dowling, 719 Nelson St. Phone 7615W.

BORN, MARRIED, DIED

BORN.

CRESSMAN—On June 18, at Victoria Hospital, city, to Mr. and Mrs. W. S. Cressman of Nepahwin-Gregory, Lake Rosseau, Muskoka, a son (Kenneth Stanley).

DIED.

ABBOTT—On Friday, June 19, 1925, Albert Abbott, in his 67th year.
Funeral on Sunday, June 21, from his late residence, Thorndale, at 2:30 p.m.; service at 2 p.m. Interment at Kintore Cemetery. Friends and acquaintances please accept this intimation.

BRIDGMAN—At her residence, 242 Hyman street, London, on Friday, June 19, Elizabeth, widow of William Bridgman.
Funeral private, from the above address on Monday afternoon. Service at 2 p.m. Interment at Mount Pleasant Cemetery.

DELANEY—At St. Joseph's hospital, June 20, 1925, Violet Delaney, dearly beloved wife of I. H. Delaney, 719 Elias St. (nee Lee).
Funeral notice later.

FENWICK—On Friday, June 19, 1925, at his late residence, 91 Glenwood avenue, Joseph Fenwick, beloved husband of Jennie Fenwick, in his 70th year.
Funeral service at the above address on Sunday, at 2:30 p.m. Interment at Mount Pleasant cemetery.

GLADSTONE—At Guelph, on Friday, June 19, 1925, Sarah Abray, dearly beloved wife of David Gladstone, aged 70 years.
Funeral Monday via the Canadian Pacific Railway, arriving North Thamesville, 12:30 p.m., thence to Greenwood Cemetery, Ridgetown.

KITELY—Amy Ethel Moorehouse, age 44, wife of Rev. W. M. Kitely, Centralia, Ont., on June 19.
Funeral service at Centralia United Church Monday at 2 p.m. Burial at Woodland Cemetery, London.

STILSON—Suddenly, in Detroit, Mich., on Friday, June 19, Adolph ((Eddie), son of Mr. and Mrs. Albert Stilson, 80 Oxford St. W., in his 28th year.
Funeral Monday, June 22, from 2220 Pine St., Detroit, Mich., at 2:30 p.m. Stratford and St. Marys papers copy.

CARD OF THANKS.

Mrs F. Mathers and Mrs. James Langdon wish to thank the Adelaide Baptist Church, Victoria Rebecca Lodge, also the many friends and neighbors for their kindness and expressions of sympathy and floral tributes during the illness and recent loss of their dear mother.

IN MEMORIAM.

WILLSIE—In loving memory of husband and father, George Willsie, who passed away one year ago, June 21, 1924. Gone but not forgotten.
—Wife and Children.

REAL ESTATE

A LIST of properties for sale. List your properties with the well-known agent. R. Reely, 795 York St. Phone 3893.

CATHCART St., 275 — Dandy brick bungalow, all modern, good shape, about new, with two lots, a snap for quick sale, owner leaving, taxes $30, economy home. Don't miss it. Sam D. Campbell, realtor, 422 Richmond.

CHOICE BUILDING LOTS on Waterloo street north and Regent street, between Wellington and Waterloo, finest residential lots in London, beautiful outlook and restricted building; also house, southeast corner Wellington and Regent street, for sale or rent.
A. J. MORGAN. t PHONE 1428.

EAST—1½-story frame, 7 rooms, all newly decorated inside and out, hydro and wired for electric range, blinds, linoleum and fixtures, extra building lot, county taxes. Phone 8141J.

FOR THIS MONTH ONLY—Price cut six hundred; 7 rooms, best buy in south side, $5,400 and easy terms, nice paved street, beautiful shade and fruit trees, owner leaving city; will sell at a sacrifice; quick movement needed. Phone 5552M or 696.

NEW cottage on monthly payments, hydro, gas and water. Apply room, 5 Coote Block, Market Lane.

SEE HARRY SIEMON, insurance and mortgage loans, realtor, about real estate, insurance or loan. 404 Talbot St. Phone 541.

SOUTH LONDON — Press brick house, 7 rooms, hardwood floors throughout, chestnut trimmed, 3-part basement, wired for stove, gas, laundry tubs, etc., splendid lot, garage, ideal location. Further particulars, phone 1712F

"THAT LOVELY," very modern brick home, choice rooms, oak, grate, tubs; all equipments, blinds, awnings, screens, glass doors; charming locations. Price cut low; good terms. Leaving city. Possibly rent. Homeseeker's bargain. See it and be convinced. Box No. 20, Advertiser.

WELLINGTON St., 556—Corner Wolfe, opposite Victoria Park, desirable red brick residence, four reception rooms, nine bedrooms, fully modern, fireplaces, plate glass windows, verandas; also 6-room annex. Phone 5880.

WILL exchange McLaughlin E. 45 Special, newly painted and overhauled on house, price one thousand. Phone 1235.

$2,800—Six-room modern house, on valuable corner. Must be sold immediately. Owner leaving city. Come and made an offer. Apply on premises, 2 Euclid Ave.

$15,000—926 Waterloo St., a work of art by an artist in stone, the late John Somley. It must remain unique. Might exchange on a cheaper house. Phone for appointment to inspect. G. N. Weekes, 6956W.

SUMMER RESORTS.

COTTAGE at Orchard Beach, Port Stanley, all of August; all conveniences, 4 sleeping rooms, wide veranda. Apply N. Mills, Dominion Savings Building. Phone 44.

DOWN THE RIVER — At Komoka Bridge, picturesque and charming, wooded hillside, river front, fishing and bathing, small 2-story brick house; $4,000. G. N. Weekes, Solicitor, 6956W.

GRAND BEND — Furnished six-room cottage, near lake, $75 per month; also cottage June 13-July 13, $40. George Eccleston, Grand Bend.

MENESETUNG Park Hotel, Goderich, Ont.—The best family resort in Western Ontario. Bathing, golfing, tennis, Wonderful meals. Rates, eighteen dollars weekly. Special rates for families. Full information on request.

PORT STANLEY—Erie Rest, on lake front, cottage, 3 bedrooms, modern conveniences, $150 for season. W. H. Hueston, 380 Wellington. Phone 423.

PORT STANLEY—Hillcrest, furnished, clean, roomy cottage, lake view, toilet, washroom, screen porch. Wm. Morrison. Phone 1676W.

TO RENT for summer season, large house, beautifully situated near Lake Huron, fine views, boating, fishing. Forest 5 miles. A. E. Vance, R. No. 3, Forest, Ont.

YOUR summer cottage. Choice list, rents reasonable, Port Stanley, other resorts. Hot weather here. Sam D. Campbel, realtor, 422 Richmond.

FARMS

LOT 14 and N½ lot 15, con. 1, Township Biddulph, 125 acres, on London road, quarter mile north of Mooresville, convenient to Centralia or Clandeboye stations; brick house, barn, bank barn, driving shed, garage, good wells, orchard and small fruit, splendid soil, well drained and fenced; possession given after this year's crop has been removed. Apply to Mrs. Norman Farrell and Leo Flanagan, exec. of Norman Farrell estate, R. R. No. 1, Clandeboye, Ont.

10 ACRES, close in, 5 acres in fruit, $7,500; 50 acres near Byron, $7,000; 100 acres, close to Lambeth, $11,000; 200 acres, near Belmont, $14,500; consider exchange for any of above. Brown & Alexander, 119 King. Phone 3297.

169 ACRES, near city, Westminster township, modern buildings, together with crop and equipment; exchange for London property; quick possession. J. C. Patterson, 359 Richmond St.

320 ACRES with buildings, near Ernfold, Sask., clear; will exchange for house; owner ill, cannot farm. J. W. G. Winnett, barrister.

REAL ESTATE WANTED

WANTED—First-class farm of 200 acres within 15 or 20 miles of London, must have good buildings, etc.; send details of size, location, condition, price and terms, to E. W. Melville, 229 Havelock St., Toronto.

LEGAL CARDS

BARTRAM, W. G. R.—Barrister, notary, etc. 59 Dundas St.

BUCHNER & RAMSAY — Barristers, solicitor, corner Talbot and Carling. Phone 59. Money to loan.

COLERIDGE, THOS.—Barrister, solicitor, notary, 26 Bank of Toronto Chambers. Phone 838J.

CRONYN & BETTS & BLACK—Frederick P. Betts, K.C.; F. C. Betts and J. D. K. Black, Huron & Erie Bldg., London, Ont.

DOUGLAS, A. R.—Barrister, solicitor, notary public. Oak Hall Building.

FITZGERALD, W. C.—Barrister, notary. 110 Dundas St. Tel. 385.

GIBBONS, HARPER & BRADEN — Barristers, etc., Imperial Bank Bldg. F. F. Harper, J. A. Braden.

GRAYDON & GRAYDON—Barristers, Market Square north, Bank of Montreal Building.

JARVIS & VINING—Barristers, etc. 101 Dundas St. C. G. Jarvis, Jared Vining, W. E. Dyer.

MACPHERSON & PERRIN—Barristers, 57 Dundas St. Tel. 554.

MAJOR G. N. WEEKES, Huron & Erie Bldg., Market Sq. Hours, 10 to 5; Saturday, 9 to 1; Monday evenings, 8 to 9.

McEVOY, JUDD & HENDERSON — Barristers and solicitors. Money to loan. Bank of Toronto Chambers.

MENZIES & CLUFF—Barristers, solicitors, etc., 404 Talbot St. Tel. 874.

MURPHY, GUNN & MURPHY—Bank of Toronto Chambers. Phone 170.

RIDOUT & MAYBEE—156 Yonge St., Toronto, solicitors of patents and experts in patent law. Send for our handbook.

SCANDRETT, T. W.—Barrister, solicitor, notary; money loaned. 98 Dundas.

SPENCER & BRAUND — Barristers, solicitors, 211 Dom. Sav. Bldg. Tel. 790

TENNENT & TENNENT—Barristers, notaries, etc., 78 Dundas St.

WINNETT, MOREHEAD & NEELY—Barristers, solicitors, etc., 418½ Talbot St. Phone 1235.

HOUSES AND FLATS TO LET

BASEMENT with separate entrance, light, clean and airy, 40'x35'. Fraser Cap Co., 64 Carling St.

CHOICE small, medium, large homes, apartments, summer homes, offices, $20 to $50, etc. Secure yours. Sam D. Campbell, realtor, 422 Richmond.

DORINDA St. — Brick bungalow, 1½-story, three bedrooms, fully modern, newly decorated, large veranda, rent reasonable. Phone 8543W.

DUNDAS EAST—Five-room apartment, fully modern, reasonable rent. Phone 4924.

HOUSE TO LET—164 Wharncliffe Rd. North; modern conveniences. Phone 1120 or 4227J.

KING ST., 1346—1½-story red brick, 6 rooms, 3 bedrooms, with clothes closets, French doors, fireplace, built-in cupboard, wired for electric range, nice garden, modern. Phone 8141J.

LAMBETH—House, partly furnished if desired, garage, lots of shade, ideal for a summer outing. J. B. King.

NO. 95 Edward St.—Good 5-room brick cottage, modern, good shape, garage. Price cut for early sale. S. D. Campbell, realtor, 422 Richmond St.

OXFORD ST., 586 — Duplex, fully modern, garage if required. Phone 5901J.

PRINCESS AVE., 461 — Nine-room house, nicely decorated, modern, reasonable rent, also household furniture for sale. Phone 5317W.

QUITE CENTRAL—Six suites, hot water heated and in splendid condition, price $25,000 and rented to allow about 9 per cent net on investment; owner will take six or seven thousand cash or good house as first payment; building would soon pay for itself after the first payment is made. See this. The Western Real Estate Exchange, Limited, 78 Dundas St. Phone 696.

SOUTHEAST—Cottage, 5 rooms, hydro, water, veranda, wired for stove. Apply 14 Watson St. Phone 7885W.

SOUTH—54 Euclid Ave.; good 8-room house, modern except furnace, complete bath, newly decorated, garden, fruit. Phone 5248M.

TO LET.

Act quick, best location in the city, top flat, well lighted, with all conveniences; also large ground floor space at rear of store, 50 feet wide by 100 feet deep. Here is a wonderful spot for an auto painter, storage or garage. Rent reasonable. Right in the heart of London. Apply to 197 King St. Phone 7802J.

YORK ST., 815—Rug brick bungalow, 8 rooms, well decorated, fully modern, full basement, chicken coop. Phone 5189J.

124 BRISCOE—1½-story, fully modern, only $30 month. 316 Grey St. Phone 4626W.

6-ROOM COTTAGE, light and water, central location. Apply 18 Stanley St. after 5 p.m.

ROOM AND BOARD

BRIGHT ROOMS, centrally located, steam heated, with board. Apply 505 Talbot St. Phone 8406.

PERSONAL

ADJUSTING BONES, $1; electrical treatments, 10 for $10; Scholl's arch-supports, $2.75 paid; X-ray free. Geo. Boyd, registered foot specialist. 155 King St. Phone 220J.

ADVISER—Prof. P. A. Swan, astrological readings by mail. Send 25c (silver) and birth date. Write 488½ Maitland St., London, Ont.

AMBERINE—Hair producer, for young and middle-aged people, positively guaranteed to start new growth, prevents falling out and keeps from turning gray; $1.00 bottle, mailed prepaid; no young man need go bald. Job Cook Mfg. Co., 292 Nelson street, London.

ANY TYPE of bob for 25c at Arnold's Barber Shop, 119 Dundas St.

BEVON Private Nursing Home, 516 King St. Phone 4162W.

BICKNELL'S Beauty Parlor—Marcelling and everything you need. 286 Dundas St., next to city hall. Phone 1071M.

COME TO 627 DUNDAS ST. and see the dainty things for the bride-elect. V. Williams & Co. Phone 7749J.

DR. M. W. EDGAR—Nervous, circulatory and organic diseases permanently cured by electro-therapeutics. 546 Richmond. Phone 1009M.

HILES, Dr. Le Roy V., specialist in all foot ailments. 202 Dundas. Phone 7308.

LADIES—Do your hands spoil your beauty? Manicuring, 50c. Mme. Stott, 114 Dundas St., over Mitchell's Drug Store. Phone 8244J.

LEVITT, M. J. (successor to Henry Edwards)—Cancers cured with plasters. Advice free. 390 Ridout St. Phone 2666.

LOOK YOUR BEST—Have a permanent wave. Grey Beauty Shop, 221½ Dundas St. Tel. 2632W. Mrs. Daugherty, Mrs. Eady.

MARCELLING A SPECIALTY, 50c—

BY phoning Miss Banner at 4760, you may avoid delay. Gents' work; fully qualified barbers only employed. Haircut, 25c; shave, 15c.

BANNER'S BARBER SHOP
417 Talbot St.

MATERNITY Home, private—Mrs T. White, 1009 Maitland St. Phone 1642J.

RAPID SHOE REPAIR—Expert work and only A1 material used. 149 King St. Phone 8262J.

SKIRT PLEATING, 75c; by mail, $1.10. Royal Pleating Company, 263 Dundas St. Phone 8643F.

VENETIAN MUSCLE OIL removes wrinkles and restores the virility of the facial muscles. Sold exclusively by Roy Kitchen, 399 Richmond St.

WE COLLECT anywhere accounts, notes, rents, judgments, etc., on percentage basis; no collection, no charge. Phone 8157. The Hay Mercantile Agency, London Loan Building.

WE LEND you all the latest books for 10c. McEwen's Lending Library, 501½ Richmond. Phone 1829W.

DENTAL CARDS

BLAIR, DR. JOHN F. — Office, 241 Queen's Ave. Phone 1400.

FRASER, DR. A. G.—Dentist; practice limited to X-ray and extraction. 238 Queen's Ave. Tel. 709.

FREZELL, DR. M. J.—386½ Richmond St., over Taylor's drug store.

ROSS, DR. J. V.—Corner Dundas and Richmond, over C. N. R. office. Tel. 374.

TAYLOR, DR H. D.—532 Dundas St. Evening appointments. Phone 4843.

THOMAS, D. ROSS—General practice. Specialist pyorrhea, X-ray. 381 Queen's

WESTLAND, DR. W. S.—Dentist, post-graduate crown and bridge work, extracting, Chicago, Philadelphia, Toronto, 1914. Office and residence, 287 Queen's.

WILKEY, DR W. J.—169 Wortley Rd. Tel. 6175. Evening appointments

OSTEOPATHY

CATON, HEDLEY V.—25 years in practice. 360 Adelaide St., between Dundas and King Sts. Phone 1573.

FOR SALE

A BARGAIN—Malt Extract, 30c pound. Redymixt, 36c pound. Guaranteed the best grade. Hops, 65c pound, 15c package. Real brewers' sugar, 10c pound. Caps, 144 for 35c. Floating thermometer, 50c. Capping machines, $1.00. Gold Medal Products. 355½ Clarence.

ALE—Stout—Real 9% guaranteed. Victory Malt and Hops, 78 Dundas. 5343W.

AS I am leaving London, I will sacrifice my Heintzman Piano, almost new, for $165 cash. Box 16N, Advertiser.

BEAUTIFUL Persian kittens, fawn and black markings. Talking Panama parrot. Singing bullfinch. 280 Talbot.

BEDROOM suite for sale, worth $275, will sell for $150 if sold next week. Phone 8281.

CABINET PHONOGRAPHS (3)—

TO be sold Saturday only at $85 each, including $20 of records. You must see these to appreciate. Out-of-town inquiries given prompt attention.

MASON & RISCH, LIMITED
248 DUNDAS ST.

CANARY (singer) for sale—One year old. Apply 416 York St.

CEMENT blocks; only steam kiln dried in the city. Hard as stone. Lumber and Cement Products, St. Julien St. Phone 2761.

CHESTERFIELD BED, new. Apply 1023 Frances St. Phone 5604F.

CUT FLOWERS, reasonably priced. London Floral Exchange, 5 Windsor Ave. Phone 5686F.

ELECTRIC stove, Moffat, nigh oven, cheap; library table, leather couch and other articles. 1346 King. Phone 7255F.

FOR all things musical, try Ashton's Music Store, 629 Dundas St. Phone 995M.

FULL LINE of farm implements, cream separator, hand electric milking machine, electric washing machine, lightning rods and a special price on wagons for thirty days. Jas. A. Graham, 362 Talbot St. Tel. 5268.

FULL LINE PEDLAR perfect product, including metal lath, shingles, corrugated iron and garages. Brick and Supply Company, 609 William. Phone 4244.

GAS engine, 3 H.P., good condition, $125. Phone 1235.

GERHARD HEINTZMAN—

PIANO, just taken in exchange on a new Mason & Risch. An exceptional value, only $325, terms arranged. Out-of-town inquiries given special attention.

MASON & RISCH, LIMITED
248 DUNDAS ST.

HANDSOME piano, made by Nordheimer, as good as new; was $575, sale price $335, easy terms. Call or write. Heintzman & Co., 242 Dundas St., London.

HEINTZMAN & CO. PIANO—

TAKEN in exchange on a new Mason & Risch, practically new, $350, terms arranged. Out-of-town inquiries given special attention.

MASON & RISCH, LIMITED
248 DUNDAS ST.

HEINTZMAN & CO. PIANO—

IN excellent condition, $235, terms arranged. Out-of-town inquiries given special attention.

MASON & RISCH, LIMITED
248 DUNDAS ST.

HERE ARE THREE PIANOS WITH A MILLION HAPPY HOURS IN EACH—

HEINTZMAN & CO. UPRIGHT, in walnut case $325

GERHARD HEINTZMAN UPRIGHT, in walnut case $315

MORRIS UPRIGHT, in mahogany case $185

These three instruments have been thoroughly overhauled, and we guarantee each one. See them at

PUDNEY BROS.

The Music Store at the Corner of Dundas and Waterloo Sts.

IT'S THE EASIEST way to pay—Wear your clothing while paying for it. Buy from J. M. Fink, the family clothier. Come, see the styles and prices. It's at 123 Maitland. Phone 3722W. Open evenings.

KARN PIANO—

PRACTICALLY new, to be sold at $225. Come in and make your own terms. Out-of-town inquiries given special attention.

MASON & RISCH, LIMITED
248 DUNDAS ST.

PIANO BARGAIN — Heintzman & Co. upright, style Ionic, used 11 months. Reduced $100 for immediate sale. Your old piano, organ or phonograph accepted as part payment, balance upon convenient terms of payment. Call or write. Ye Olde Firme Heintzman & Co., 242 Dundas St., London.

PIANO — Mason and Risch, slightly used; will sacrifice for cash, party leaving city. Phone 4320W.

PRACTICE PIANOS—

FIVE good practice pianos, in first-class condition, to be sold on Saturday only for $28.00 terms if desired. Out-of-town inquiries given special attention.

MASON & RISCH, LIMITED
248 DUNDAS ST.

PRIVATE SALE of household effects. 429 Colborne St. Call after 6 p.m.

REPOSSESSED steel frame buzz saw, a bargain; also cultivators, plows and a disc harrow. Cockshutt, 94 King.

R. R. WATCH, Hamilton Bible commentaries. Mathew Henry, Dummelow, Barnes' Bible dictionaries, Hastings, Smith's encyclopedias, Harvard Classics, Hamilton's, 210 King St.

STOP-LEAK Roofing Paint, the only solution for leaky roofs. Only $1.50 gallon. London Lumber Supply Company, 500 Bathurst St. Phone 6640W.

THOROUGH EYE examination free. Glasses supplied from $2.50 up. F. Steele, optician, Loew's theatre.

UPRIGHT PIANO, studio design, walnut, upright, style Ionic, used 11 months, bargain at $175, easy terms. Call or write. Heintzman & Co., 242 Dundas St.

USED TRICYCLE, $3.50; used joycycle, $12.50; bicycle and baby carriage repairing; records and player rolls exchanged, 8 for $1. Frank Paige, Ridout, near Dundas. Phone 4775W or 8490.

FOR SALE

SEVEN steps, 7 feet wide, 6½ risers, 12-inch tread. 192 Victoria St.

POULTRY AND LIVE STOCK.

AVOID THE LOSS—Buy our week-old Barred Rock Chicks, 12 for $3; 100 for $23.

DOMINION SEEDS, LIMITED,
119 Dundas Street. Phone 8000.

BABY CHICKS for immediate delivery from Canada's oldest and greatest laying strains of White Wyandottes and White Leghorns; we were first in Canada to advertise and ship chicks; safe arrival guaranteed; Wyandottes, 15c each; Leghorns, 12c each; any number; large catalogue free. "The Old Reliable," W. H. Fisher, Ayton, Ontario.

COACH PUPS—Apply Box 70, Mitchell, Ont.

JERSEY cow, fresh, weight 1,100 pounds, giving 55 pounds of 6% milk daily. C. McGuire, mile west of Lambeth. Byron phone.

NEW MILKED graded Jersey cow. Apply 101 Forward Ave.

SHETLAND ponies, two small black mares, quiet for children. 557 York or Springbank pony ring.

TWO JERSEY milch cows, also one graded Jersey. Apply Roberts' greenhouses, Base Line.

COAL AND WOOD

ALBERTA coal, fresh mined — Order now and be sure of your supply. A. J. McInnis. Phone 3029J.

GENUINE SOLVAY COKE, first quality anthracite coal. Now is the time to fill your bin when prices are low. A. R. Bradley, coal and coke. Bristol Essery manager, Hill St. and L. & P. S. Ry. Phone 6767W.

WANTED TO PURCHASE

OLD GOLD and silver jewelry, watches, etc., bought. J. J. Feeney, 12 Market Lane. Phone 765J.

WANTED—Mexican saddle, for a boy. Apply J. F. Sherlock, 36 Stanley street.

WANTED — Used furniture at Van Loon's Auction Rooms for spot cash.

BUSINESS OPPORTUNITIES

FOR SALE—Grocery stock and fixtures, approximately $1,000, near large public school, reasonable rent for store and dwelling, selling because of illness. Phone 2096W.

OPPORTUNITY to buy out fruit and confectionery business; boxball alley equipment; also tobacco and cigar business. Sydney Smythe, Market Lane, London.

BUSINESS CARDS

FARMERS, ATTENTION!
We repair all makes of implements. Superior Machinery Company, Ltd., next Tecumseh House, York St.

FEATHER pillows and mattresses renovated at Hunt & Sons, 592 Richmond St. Phone 5927J.

HAVE your lawn mower sharpened now. Gossman Repair Shop, 613 Richmond. Phone 1189M.

HAVE your chairs, couches, etc., sent to 89 Wharncliffe Rd. to be upholstered. Phone R. H. Pugh, 2804.

SLATE ROOFING — Our specialty is slate blackboard. J. Whittaker, 591 King St.

WARREN BROS., machinists; machine work of all kinds, cylinder blocks ground, welding, new and used pulley block grinding. 109 Rectory St.

WIRE for us and we'll wire for you. Bowley Electric. London phone 2203, St. Thomas phone 1867.

BUILDERS AND CONTRACTORS.

ARTHUR MOULD—Roofing contractor. Phone 7891W. Asphalt and gravel roofs, asphalt shingles, expert repairs.

HARRY DENTON—Sewers, sidewalks and general cement work. 35 Glenwood Ave. Phone 2149J.

PLASTERING—Stucco a specialty. H. Meads, 225 Colborne. Phone 7029W.

PLUMBING AND HEATING.

DON'T hesitate, but send for H. R. Dixon the plumber, 399 Cheapside. Tel. 1747W.

LET US attend to your plumbing and steamfitting; all work guaranteed. Allen & Pope, 153 Chesley. Phones 2293W and 7839M.

PLUMBING and repairs—W. O. Ellwood, 69 Becher St. Phone 4348W.

R. MILNE, plumbing and heating; repair work a specialty. 102 Horton St. Phone 3966.

WRIGHT-TEALE CO., plumbers and steamfitters, 60 Dundas St. Tel. 7984.

PRINTERS.

THE HOLLINS PRESS for fine printing and stationery. 761 Dundas St. Phone 7812W.

TAILORING AND REPAIRING.

DRESSMAKING of all kinds and goods made over at your own home if desired. Mrs. Grubber, 7 Moir St. Phone 5149J.

JOE DEAN—Cleaner, presser and repairer, 434 Clarence St. Telephone 4225J.

MUSICAL INSTRUCTION

ALFRED W. ANDERTON, organist St. James's Anglican church. Vocal, piano, organ. Phone 43J.

CRESSWELL, JAMES — Teacher of violin, band and orchestral instruments. 478 King St.

GLADYS I. McAVOY, teacher of Mayer method for children. 457 Queen's Ave. Phones 8525 and 701.

HARRY T. DICKINSON, organist St. Paul's Cathedral. Vocal, organ, piano Phone 8473J.

JEAN WALKER—Instruction dramatic art. Concert engagements. Institute Musical Art.

JOHN LORD, 619 Emery St.—Piano, theory, harmony. Institute of Musical Art.

LEARN to play popular music. The Marks-Winn method is easy and interesting. Studio, Ashton's music store, 629 Dundas St. Reta F. Barnes, teacher. Phone 6300J.

LETHBRIDGE, GEORGE—Piano, vocal and organ, theory; pupil of C. M. Widor, Paris, France. 290 Princess Ave. Phone 5274.

MARY WESTON, pianist — Fletcher method taught. 64 Stanley St. Phone 3122W.

PIANO—Beginners and advanced pupils. Examinations. Miss J. Steele, L.M.A.

PIANO—L. D. Carpenter teacher piano, theory harmony and jazz. 89 Hamilton Rd. Phone 8131J.

READING and dramatic art. Gwendolyn Anthistle Studio, Woodman Bldg., 476 Richmond. Phone 698W.

ENTERTAINERS.

FRED T. GILL, comedian—Clean, peppy songs. Teacher of elocution. Write 150 Ann St.

ONTARIO'S Choicest Entertainers — "The pick of them all." The Schubert Quartet, Messrs. Mapletoft, Henderson, McCullough, Ingham, a real quartet for a real concert. W. Harry Henderson, 54 Blackfriars, London. Phone 8794. None better anywhere.

THE SUNSET CONCERT CO.—

READY for a big season. Everything new. Book early for your garden party. You'll be assured of the best by getting us. Write or phone F. Ball, 582 Oxford St. Phone 5901W.

YOU'VE HEARD THE REST, now hear the best. Londonian Mixed Quartet, 87 Wharncliffe Rd. south. Phone 7102W.

ARCHITECTS & SURVEYORS

FARNCOMB, F. W. — Civil engineer, surveyor, 307 Dom. Savings. Tel. 552.

MURRAY, WILLIAM H. — Architect, Dom. Savings Building. Phone 1557W.

MOORE & CO., JOHN M.—Architects and engineers, 489 Richmond St.

AUTOMOBILES

AUTOMOBILE SALE
AT THE UNIVERSAL MOTOR SALES
is the place to purchase good automobiles at the right prices.

1922 FORD TOURING $235.00
1923 FORD TOURING $365.00
1923 FORD SEDAN, with Ruckstell axle, special ignition $585.00
1923 OVERLAND SEDAN (A1 shape) $675.00
1922 MAXWELL ROADSTER ... $715.00
1921 MAXWELL TOURING $295.00
1922 MAXWELL TOURING (like new) $725.00
1919 OVERLAND TOURING .. $325.00
1920 CHEVROLET TOURING ... $145.00
1921 HUPMOBILE TOURING .. $685.00
1923 JEWITT TOURING CA

INSURANCE

ABBOT-LAWSON Assurance Agencies, Your safety service. Dominion Savings Bldg. Phone 650.

GUNN, G. M. & SON, Limited (George G. Gunn, Allan M. McLean)—Fire, life, accident, automobile.

LIFE and general insurance — O. C. Stoner, Room 15, Moore Bldg. Phones 6803J and 6362J.

OSWALD ST. LAWRENCE, Dominion Life Insurance Co., 217 Dominion Savings Bldg. Phone 6050.

WILSON, S. — Sick, accident, hold-up, robbery, fire and automobile insurance, money to loan, mortgages, rents collected. 216 Richmond St. Tel. 2103W.

VETERINARY SURGEONS

NEW VETERINARY SURGEON—Rice, Dr. J. M., post-graduate, London, England; diseases of dogs and pet animals a specialty. Office and hospital, 97 Wharncliffe Rd. S. Phone 2551; no answer, call 104.

WILSON, W. J.—Veterinary; horse and dog hospital, 84 King. Tel. 783.

FINANCIAL

ARE YOU PAYING MORE THAN 6½% INTEREST ON YOUR MORTGAGE? If you are see BERT WEIR or any of his associates, and let us arrange to pay off your old mortgage, and put on a new one at 6½. Perhaps you need more money. We can let you have it. We do not charge you a commission. BERT WEIR. Phone 6250. 156½ Dundas.

GLADMAN & STANBURY—Barristers, money loaned. Bank of Toronto. ywt

SCANDRETT, T. W.—Solicitor, private and trust money to loan, lowest rates. 98 Dundas St. Phone 354.

SURPLUS insurance funds loaned on farm or city real estate security. Write or call on agents. Edward Towe & Co., Royal Bank Building, 383 Richmond St., London.

CHIROPRACTIC

A. W. MACFIE, Dominion Savings Bldg., chiropractic, osteopathy and electrical treatment; twelfth year. Phones 4710 and 5710.

CHIVERTON, MAURICE L., Chiropractic, mechano-therapy and electrotherapy. 169½ Dundas St. Phones 4205, 3403J.

DR MAUD NATTRASS—Chiropractic. 898 Dundas. Phone 5391W.

RICHARD C. BEST, Naturopath—Chiropractic, osteopathic, physio-therapy, electrotherapy. Hours, 9 to 11, 2 to 4. Phone 3328. 191 Wharncliffe Rd., South London.

A. W. LUCAS, chiropractic and massage. 86 Elmwood. Phone 2825M. 6 till 8.

REAL ESTATE

BERT WEIR

REALTOR.
Over Oak Hall. Phone 6250.
Residence, 1973.

L. H. REILLY, Manager
Res. Phone 1602J.

B. Hookway 3613W. Bill Taylor 1908.
T. Wilkey 4781. W. MacArthur 7419.
H. R. Laird 7890F.

WE ADVERTISE ONLY WHAT WE KNOW WE CAN SELL, AND THAT ARE WORTH THE PRICE ASKED.

$4,500—Egerton St., good brick cottage, well built, 2 beds, parlor, dining-room, kitchen, summer kitchen, all large rooms, 3-p. bath, lot 52'x221', garage and workshop.

$15,000—Formerly priced at $25,000—Mr. J. E. Smallman insists that his fine home on Elmwood Ave. be sold immediately, and is willing to accept some smaller properties as part payment. Two-story red brick with attic finished in 3 rooms, 4 beds on second floor, large living-room with fireplace, library, dining-room, den, kitchen, butler's pantry, refrigerator room, hot water heated, beam ceilings, full 3-part basement, two bathrooms and extra toilet, steel vault, veranda, several garages, every modern convenience, lot 135'x155'.

PORT STANLEY COTTAGE.
$4,000—Formerly priced at $6,000—Mr. J. E. Smallman also instructs us to sell his Port Stanley cottage on Orchard Beach, or exchange it for a London property. This is a special bargain price, large living-room, plastered, fireplace, dining-room, kitchen, 2 bathrooms, one 3-piece bathroom, double bedrooms with sleeping-porch, lot 100'x200' on a corner leaving space for 2 or 3 more houses.

$5,300 — $1,000 DOWN — This 1½-story white brick is one of our best buys in the North End. There are 4 beds, den, double parlors, dining-room, kitchen and pantry, 3-p. bath with hot soft water, built-in cupboards, large veranda, full basement. A new stucco garage has just been built, but the price has been lowered instead of raised. This is not an old house.

$4,000 — $500 DOWN — New stucco bungalow in London West, 3 beds, 4 c.c., living-room, dining-room, kitchen, 3-p. bath with hot water, wired for stove, oak floors, full basement, veranda and drive.

W. B. REID

Real Estate. 403 Richmond St.
Phones—Office 1161J, House 1191.

Here is a chance to get a small home, 2 bedrooms, parlor and kitchen, pantry, electric, lot 52x165. This property is close to the carshops and is in good state of repair. Price $1,500, half cash, balance easy terms, with interest at 5½ per cent. Lot alone worth the money. ywt

BUSINESS CARDS

We stock everything in Lumber—Posts, Scantlings, Sheetings, Floorings, Sash, Doors and Trim, Wood and Asphalt Shingles, Hardwood Floorings, Roofings, Wallboard, Lath.

L. H. MARTYN & CO.
1151 YORK ST. t PHONE 5151.

FOR SALE

Estimates given on all kinds of Roofing and Sheet Metal Work.

J. A. BROWNLEE
385 Talbot Street. ywt Phone 652

BALED SHAVINGS
GEORGE H. BELTON
LUMBER CO., LTD.
Rectory and C. N. R. Phones 117-118.
xt

AUTOMOBILES

AUTOMOBILE
RADIATOR SERVICE STATION.
G. M. MURRAY
65 KING ST. ywt PHONE 2327.

THE LONDON ADVERTISER

CLASSIFIED ADS.
Standardized and Indexed for Quick Reference.
PHONE 3670.
THE LONDON ADVERTISER

reserves the right to classify properly all advertisements submitted for publication.

Not responsible for errors in advertisements following date of first publication.

Ads. not cancelled after 10 p.m.

Ads. for morning paper must be in by 10 p.m.

Ads. for evening paper by 1 p.m.

All advertisements for Saturday's papers must be in our hands by 10 p.m. Friday previous to enable them to appear under their correct classification. Otherwise they must appear under the classification "Too Late to Classify."

CLASSIFIED RATES.
Cash.

1 day.....2c per word
3 days.....5½c " "
6 days.....10c " "
Minimum, 15 words.

When Advertiser Box is required allow 3 words. A charge of 10c for mailing is also added.

Marriages, Births and Deaths — One insertion, $1; two insertions, $1.50.

Memoriam Notices—12c per count line (10 lines the minimum).

Card of Thanks—$1 per insertion.

Engagement Notices on Women's Page—75c one insertion, $1 two insertions. These notices must be signed by the sender, and will not be taken over the telephone.

DISPLAY ADVERTISING.
TRANSIENT.

Amusements—15c per line each insertion.

Meetings—15c per line each insertion. The London Advertiser will not insert a "make good" more than one incorrect insertion of an advertisement ordered more than one time.

THE LONDON ADVERTISER,
WANT AD. DEPARTMENT.
Phone 3670.

BULK TENDERS

will be received at my office up till 5 p.m., Friday, June 26, for alterations and additions to the Masonic Temple, Queen's avenue.

Plumbing and heating and electric wiring to be separate.

The lowest or any tender not necessarily accepted.

WM. G. MURRAY, Architect. JARED VINING, Secretary.
307 Dominion Savings Building. 3c-yvt

BULK TENDERS

Will be received at my office until 5 p.m. Tuesday, June 30, for certain alterations to a one-room school, S. S. No. 27, London Township. The lowest or any tender not necessarily accepted. W. G. Murray, architect, 307 Dominion Savings Bldg., London; Herbert Legg, Sec., R. R. 6, London. 6c

Tenders Wanted

SEALED TENDERS for the construction of a concrete bridge opposite lot 7, concession 3, Township of Delaware, will be received by the undersigned up to June 30. Plans and specifications may be seen at the office of the clerk. The lowest or any tender not necessarily accepted.

J. H. MATTHEWS,
Township Clerk,
J20.27 Delaware P. O. Ont.

Notice to Creditors

RE SAMUEL FRANK GLASS, late of the City of London, in the County of Middlesex, insurance broker, deceased.

Creditors and all others having claims against the estate of the above-named deceased are required to send full particulars of such claims, duly verified, to the undersigned on or before the 30th of June, A.D., 1925, after which date the executors will proceed to distribute the assets of the said estate, having regard only to the claims of which notice shall have been given.

THE LONDON & WESTERN TRUSTS CO., LIMITED, Executors.

FLOCK & FLOCK,
Solicitors for Executors.
J6.13.17.20.24.27

CREDITORS having claims against Wilson B. Spragge, formerly of the township of Lobo, in the county of Middlesex, farmer, will send particulars of their claims, duly verified, to the undersigned trustee for the sale of the property of the said Wilson B. Spragge, on or before the 29th day of June, 1925, after which date the said trustee will distribute the proceeds of the sale, having regard only to those claims of which he shall then have notice.

Dated at London this 16th day of June, A. D. 1925.

WILLIAM MACDONALD,
256 Simcoe St., London, Ont.
3u-yt

Notice to Creditors

RE DOUGLAS R. TEASDALL, late of the City of London, in the County of Middlesex, manufacturer, deceased.

Creditors and all others having claims against the estate of the above named deceased are required to send full particulars of such claims, duly verified, to the undersigned on or before the 30th day of July, A.D., 1925, after which date the executors will proceed to distribute the assets of the said deceased, having regard only to the claims of which notice shall have been given.

WINNETT, MOREHEAD & NEELY,
Solicitors for the Executors.
J20-J4,12

Executor's Sale of Furniture

AT 802 ELIAS ST., TUESDAY, JUNE 23, AT 1:30 SHARP.

Parlor in odd pieces, rockers, carpets, rugs, linoleum, center table, camera, hall rack, piano, cushions, sewing machine, extension table, buffet, chairs, lamps, couch, dishes galore, glassware, pictures, contents two bedrooms, dressers, stands, mattresses, springs, bedding and pillows, chamberware, large refrigerator, kitchen tables and chairs, utensils, stepladder and cutlery, gas stove, new cupboard, wringer, tubs, sealers, garden and other tools, some useful goods. Jos. Brown, 3 Horn St. b

FOR SALE

SPECIAL PRICES ON CEDAR POSTS

1k-tywt

Carload just arrived, Ball-Top Turned Posts, Peeled Fence Posts, 8 ft.; Clothesline Post 10 and 12 ft.

R. H. Smith Lumber Company
11 ERIE AVE. PHONE 2998W

AUCTION SALE

At the J. W. Scandrett Residence

835 RICHMOND STREET

I have been instructed by the executors of the estate of the late Albert MacGarvey to sell the Oriental Rugs, Paintings, China, Household Effects. Also the Cadillac Imperial Seven-Passenger. This Car has been used only for city driving and is in excellent condition.

Catalogues of the above sale may be obtained at my auction room. This is certainly one of the greatest auction sales ever held in this city.

Sale starts Wednesday, June 24, at 10 a.m., and will continue morning, afternoon and evening, Thursday, June 25, and Friday, June 26.

T. W. SCANDRETT, Executor. GEO. R. GARDNER, Auctioneer. 7c

AUCTION SALES

— BY —

GEO. R. GARDNER

1:30 P.M. SHARP, MONDAY, JUNE 22.
17 Edward St.
(Take Ridout car to Edward and Elmwood Ave.)

I have been instructed by Mr. Okes, to sell: Practically new Mason & Risch piano, 3 living-room chairs, tapestry upholstered morris chair, oak rockers, Axminster rug 9x10.6, mantel clock, small rugs, small tables, china cabinet, dining table, chairs, desk, oval table, 2 couches, 3 dressers, 4 beds, kitchen cupboard, cabinet, gas plate, writing desk, child's cot, congoleum rug, rugs, oilcloth, oil stove, kitchen utensils, garden tools, lawn mower, drapes, pillows and bedding.

TUESDAY, JUNE 23, 10 A.M. SHARP.
160 Richmond St. corner Simcoe St.

I have been instructed to sell: Victrola and records, rockers, living-room furniture, 9x12 rug, tables, Raymond sewing machine, sideboard, dishes, 9x12 congoleum, pictures, rugs, mats, brass beds, pillows, bedding, hair mattresses, dressing table, iron beds, buffet, kitchen chairs and tables, utensils and many other useful articles.

Real Estate.

At 2 p.m., June 23, I will offer for sale the two-story brick dwelling at the above address. This is a real investment, as it can be converted at little expense into three apartments, or would make a fine boarding-house, being only five minutes from the main corner of the city. The building is in excellent shape and will require very little repairing for years. THANK YOU!

GEO. R. GARDNER

THE AUCTIONEER.
Phone 7405. 389 Clarence St.
FIRST-CLASS STORAGE SPACE TO RENT. b

MORTGAGE SALE

OF 105 2-5 ACRES AT LAMBETH

On Monday, June 22, 1925, at 3 o'clock p.m. on the premises. For further particulars, terms and conditions of sale, see posters or apply to TENNENT & TENNENT, Solicitors for Mortgagee, phone 696, or to ARTHUR BROOKS, R. R. No. 1, Byron P. O. J13,20

MILITARY PATIENTS GUESTS OF RED CROSS

Enjoyable Afternoon Spent at Port Stanley Yesterday by Byron Men.

A delightful entertainment was arranged yesterday at Port Stanley for some 75 of the military patients of Byron sanatorium, when the London branch of the Red Cross played hostesses of a most enjoyable picnic. The afternoon, of necessity, was passed quietly, but the men were unanimous in their expression of a real good time.

A special car brought the guests from the San to the L. and P. S. yesterday afternoon, and the journey to the lake followed. The men spent the afternoon on the beach, and went up to the heights for their delicious supper, served at tables gay with flowers and colored favors and serviettes, all of which added a holiday note. The menu included a dainty variety of sandwiches, salad, ice cream and cakes, with candy to complete the refreshments.

Early in the evening the return trip was made to London, thence to the hospital.

Mrs. George Fraser was the general convener, and was ably assisted by her committee, including Mrs. Ginge, Mrs. Thomas Wilkey, Miss Gleason, Miss Shaw-Wood and Mrs. Rogers, and by members of the Red Cross executive, including Mrs. Ronald Harris, Mrs. L. E. Morris, Mrs. J. S. Ashplant, Mrs. C. H. Ziegler, Mrs. David Williams and Mrs. R. W. Travers.

CITY SOFTBALL

GROUP 1.

	W.	L.	Pct.
Hermitage	3	1	.750
Monarchs	3	1	.750
Manhattans	2	1	.667
Alerts	2	1	.667
Y. M. C. A.	1	3	.250
Garrison	0	4	.000

GROUP 2.

	W.	L.	Pct.
Police	4	2	.667
St. Railway	4	2	.667
Advertiser	2	3	.400
Kiwanis	2	3	.400
Free Press	1	3	.250

GROUP 3.

	W.	L.	Pct.
Dundas Center	5	0	1000
City Hall	5	1	.833
Ont. Hospital	2	4	.333
C. N. R.	2	3	.400
Kaypees	0	6	.000

GROUP 4.

	W.	L.	Pct.
McClarys	4	1	.800
McCormicks	4	2	.667
Scott-McHale	3	2	.600
Penmans	1	4	.200
Hobbs	1	4	.200

SCHOOL CLOSED.

Exeter, June 19.—The high school finished the examinations set by the teachers and closed on Friday. The department examination will begin on Monday. J. P. Hume of Goderich will preside here.

INSURANCE

J. A. NELLES & SON
Fire, Life, Accident, Marine, Plate Glass, Rent and Automobile. xt

INSURANCE COUNSELLOR.
B. N. CAMPBELL
Fire, Auto, Accident, Sickness and Plate Glass.
Dominion Savings Bldg. Phone 1617. yt

POWER PLANT IS SEEN BY NORMAL STUDENTS

Other Interesting Places At Niagara Falls Are Inspected by Pupils.

William Prendergast, principal of the London normal school, was accompanied by 150 students of the school on the trip to Niagara Falls, which was made on Thursday. The party left here by special train at 7 a.m. and arrived at the Falls at 9:45 a.m. after a very good run.

The remainder of the morning was spent in the vicinity of Horse Shoe Falls and Victoria park while in the afternoon the party went down the river to view the Chippewa H. E. P. C. power plant at Queenston, Niagara Glen, Queenston Heights, Brock's monument, the suspension bridge, the Royal gorge and Niagara Falls, N. Y.

The return trip was also made in good time, leaving the Falls at 7 p.m. after a splendid day's outing.

The normal school has closed for the regular classes to re-open again Septembe 22.

CATHOLIC CEMETERY WILL BE DECORATED

Decoration Day Services Will Be Held at St. Peter's Tomorrow.

Rev. Father J. F. Stanley, dean of St. Peter's cathedral, will be the speaker at the G. W. V. A. and C. E. F., decoration day service at St. Peter's cemetery tomorrow afternoon.

Automobiles are being provided by the Knights of Columbus to convey those participating in the service leaving the Federal Square at 3:30 p.m. tomorrow afternoon. On arrival the C. E. F. Chapter, G. W. V. A., Candaian Fusiliers, pipers, buglers and drums will form up and march to Mount Calvary, where Dean Stanley will deliver his memorial address.

On the completion of the service the graves will be decorated amidst the following program: Flowers of the Forest, pipers of Canadian Fusiliers; drums, Last Post, roll of the drums, I. O. D. E. prayer, Dean Stanley, Reveille, Nearer My God to Thee, and prayer. Col. W. G. Coles, past president of the G. W. V. A. will assist in the decoration of the graves.

PRESBYTERIAN

CHALMERS

PRESBYTERIAN
Corner of Grey and Waterloo Streets

11 a.m.—Mr. G. Carlyle Webster.
3 p.m.—Sunday School.
7 p.m.—Mr. G. Carlyle Webster.
Organist, Mr. H. E. Watson.

Remember Grand Rally, Springbank Park, Saturday, June 27

Elmwood Ave. Church

Public Worship in the Victoria School Auditorium

REV. H. D. CAMERON, B.D. of Forest, Ontario.

TOMORROW AT BOTH SERVICES A friendly invitation is extended to everyone to come and worship with us. SUNDAY SCHOOL AT 10:00 A.M. In the Church Home, Elmwood Ave. Remember the Rally of Presbyterians at Springbank next Saturday Afternoon, June 27.

Hamilton Rd. Church

Continuing Presbyterian
M. FRASER CREE, B.A., Minister.
11 a.m.
"THE UNSEARCHABLE RICHES OF CHRIST."
3 p.m.—Sunday School and Bible Class.
7 p.m.—"DRIFTING."
Remember the Presbyterian Rally on June 27 at Springbank.

New St. James' Church

Corner of Oxford and Wellington Sts.

Rev. James Mackay, B.D. - Minister
Percy Q. King - Musical Director

11 a.m.—The Minister, assisted by Rev. Angus Mackay, of Kingussie, Scotland.

7 p.m.—The Minister. A Report on Our General Assembly.

Rev. Angus Mackay is the official representative of the Free Church of Scotland to bring its greetings to our church. All the Presbyterians in London should make it a point to hear Mr. Mackay.

International Bible Students' Association

Hyman Hall, 7:15 p.m.

Speaker: R. H. PEEK

Subject: "A STANDARD FOR THE PEOPLE."

Seats Free. Song Service 7 p.m.

NO COLLECTION.

UNITED CHURCH OF CANADA

THE FOLLOWING CHURCHES HAVE JOINED THE UNITED CHURCH OF CANADA:

ASKIN STREET
COLBORNE STREET
CENTENNIAL STREET
EMPRESS AVENUE
FIRST METHODIST
FIRST PRESBYTERIAN
FIRST CONGREGATIONAL
GRACE METHODIST
ROBINSON MEMORIAL
HYATT AVENUE
HALE STREET
KNOX PRESBYTERIAN
KING STREET
RIDOUT STREET
ST. ANDREW'S
SOUTHERN CONGREGATIONAL
ST. PAUL'S
WELLINGTON STREET

United Church of Canada

COME TO THE

Service of Thanksgiving and Consecration

VICTORIA PARK

Tomorrow Afternoon at 3:30 o'Clock

CONGREGATIONAL, METHODIST, PRESBYTERIAN

Special Program, consisting of Prayers, Hymns and Lessons from the Holy Sriptures. Address by Rev. P. D. Thomson, D.D., Representative of the United Free Church of Scotland.

CENTENNIAL UNITED

Corner of Dundas Street East and Ontario Street.
FAREWELL SERVICES

The Minister will Preach at 11 a.m. and 7 p.m.
3:30 p.m.—Great United Church Services in Victoria Park.
Our Sunday School is Withdrawn. You Are Invited.

A. E. M. THOMSON, Minister. GEO. WINTERBOTTOM, Organist.

COLBORNE ST. UNITED

Rev. Herbert J. Uren, Pastor.
SUNDAY SCHOOL FLOWER DAY
11 a.m.—Rev. H. J. Uren 7 p.m.—Rev. H. B. Storey
Choruses by the Children and Special Orchestral Music
Joseph Tirri, Leader
F. W. WESTBURY, Supt. W. J. BRANDY, Secretary

DUNDAS CENTRE UNITED

SUNDAY, JUNE 21.
11:00 a.m.—REV. D. N. McCAMUS.
2:45 p.m.—Sunday School, Bible Classes and Men's Club.
7:00 p.m.—REV. D. N. McCAMUS.
Soloists—Mrs. Frederick Schofield and Lloyd Bullen.
J. PARNELL MORRIS, A.C.C.O., Organist and Choirmaster.

FIRST PRESBYTERIAN

United Church of Canada Corner Dufferin and Clarence
ONLY ONE SERVICE ON SUNDAY—11 A.M.

Dr. Thomson, of Glasgow, Scotland, fraternal delegate of the United Church of Scotland, will preach. Communion Service.

Let us crowd the church to hear this noted divine.

Remember the Great United Church Rally in Victoria Park at 3:30

RIDOUT STREET UNITED

J. A. Agnew, Pastor - - -Residence, 87 Windsor Ave.

11 a.m.—FAREWELL SERVICE
7 p.m.—Evening Service Withdrawn.
10 a.m.—SUNDAY SCHOOL. Note Change in Hour.
W. GORDON SCOTT, Organist. STRANGERS WELCOME

St. Andrew's United Church of Canada

REV. D. C. MACGREGOR, D.D., Minister.
MR. C. E. WHEELER, F.C.C.O., Organist and Choir Director.

Public Worship Services at 11 a.m. and 7 p.m., conducted by REV. GEORGE W. WOOD, B.A.
Morning subject—"THE PROPHET OF NAZARETH OF GALILEE."
Evening Subject—"More Than Conquerors."

12:15 p.m.—Sunday School.
3:30 p.m.—Service of Consecration in Victoria Park. Special speaker, REV. P. D. THOMSON, D.D., of Glasgow, Scotland.

A CORDIAL WELCOME TO ALL.

Wellington Street United Church

REV. GEO. T. WATTS, B.D., Pastor.

10:00 a.m.—Men's Class Meeting.
11:00 a.m.—Sacrament of Lord's Supper.
2:45 p.m.—Sunday School.
3:30 p.m.—Rally of Unionists in Victoria Park.
7:00 p.m.—"A Farewell Message," the Pastor.

WESLEY UNITED CHURCH

(Formerly Askin Street Methodist)
REV. J. E. J. MILLYARD, Minister. DR. JAS. H. SMITH, Musical Director.

10 a.m.—Class Meeting and visit of the Brotherhood of Colborne Street Church.

At 11:00 a.m. and 7:00 p.m.
REV. ARTHUR PAGE OF BELMONT
will conduct divine worship and preach.

Hyatt Ave. United

10 a.m.—Class Meeting. Brotherhood John S. Barnard.

11 a.m.—FLOWER DAY SERVICE Presentation of Prizes to Juniors. Infant Baptism.

3:30 p.m.—Big Celebration in Victoria Park.

7 p.m.—'GUARDING THE CITADEL' Mr. McCormick at Both Services

Knox Church

United Church of Canada,
Wortley Road and Bruce Street, London South.
Rev. T. A. Symington, M.A...Minister
Sabbath Services.
9:45 a.m. ..... Church School
11 a.m. ..... Public Worship
7 p.m. ..... Public Worship
REV. M. GORDON MELVIN, B.A., B.D., of Walkerville will preach at both public services. Musical program under the direction of Chas. E. Percy, Choirmaster.

UNITED CHURCH OF CANADA.

Metropolitan United Church of Canada

(Formerly First Methodist)

Ministers:
MAJOR THE REV. BRUCE HUNTER, B.A., B.D., M.C.
REV. E. W. JEWITT, B.A.

10 a.m.—Class Meetings.

11 A.M. — "FLOWER SUNDAY SERVICE."

3:30 p.m.—Service of Thanksgiving and Consecration. Speaker, Rev. P. G. Thomson, D.D., Glasgow, Scotland.

7 P.M.—REV. P. D. THOMSON, D.D.
will preach.

Tenor solo, "The Lord is My Light," Geo. C. Carrie.

Choirmaster, GEO. C. CARRIE. Organist, F. WHITNEY SCHERER.

KING UNITED

W. R. McINTOSH, D.D., Minister.

FLOWER SUNDAY
11 a.m.—"HOW YOUNG EAGLES LEARN TO FLY."
Church Attendance Awards. Baptism. Bring the Children.
3 p.m.—Sunday School and Young People Assemble.
3:30 p.m.—UNITED CHURCH SERVICE OF THANKSGIVING, VICTORIA PARK.
7 p.m.—"TOWERS, BULWARKS AND PALACES."
Seventh Sermon on Great Texts.
GOOD MUSIC. COME.

Robinson Memorial

UNITED CHURCH OF CANADA
REV. W. LYON HILES, B.A., Minister.
11 a.m.
MORNING WORSHIP.
3:30 p.m.
GREAT SERVICE OF THANKSGIVING
VICTORIA PARK
NO EVENING SERVICE.
COME AND WORSHIP.

EMPRESS AVENUE UNITED CHURCH

J. F. CHAPMAN, B.A., Pastor.

10 a.m.—Fellowship Meeting.
11 a.m.—REV. E. A. FEAR.
2:45 p.m.—Sunday School.
7 p.m.—REV. E. A. FEAR.
MISS TAYLOR, Organist.

Grace United Church

Cor. Hamilton Rd. and Glenwood Ave.
REV. GEO. W. DEWEY, Pastor.
11 a.m.—"BLIND EYES."
With Junior Choir.
7 p.m.
"TWO FORCES—POLITICS AND PRAYER."

First Congregational

Minister
C. S. Miller, M.A., B.D.

11 A.M. SERMONETTE
"A GOLDEN DEED"
Sermon.
"The United Church."
(The S. S. will attend this service.)
7 P.M.
"Rock of Ages."
The third in a series on "Our Best Loved Hymns."

Come and worship. Cordial welcome to all.

Latter Day Saints

MAITLAND ST. NEAR YORK ST.
10 a.m.—Prayer Service.
11 a.m.—Children's Day Program.
7 p.m.—Elder James Winegarden—"A Live Church."

ANGLICAN

St. Paul's Cathedral

Rector, The Very Reverend Dean Tucker, D.D., D.C.L.
Assistant, Rev. G. O. Lightbourn, M.A.

SECOND SUNDAY AFTER TRINITY
8:30 and 11 a.m.—Holy Communion.
11 a.m.—Preacher,
REV. G. O. LIGHTBOURN, M.A.
7 p.m.—Preacher,
REV. G. O. LIGHTBOURN, M.A.
Organist and Choirmaster,
HARRY T. DICKINSON.

St. John The Evangelist

Wellington and St. James Sts.
Rev. A. L. G. Clarke, Rector.
8 a.m.—Holy Communion.
11 a.m.—Children's Flower Service, with presentation of diplomas for Sunday School work. Children will assemble in the Parish Hall at 10:40 a.m.
No afternoon session of the church School.
7 p.m.—Evensong and Sermon.
Wednesday, St. John Baptist's Day—Holy Communion, 10 a.m.
Friday—Sunday School Picnic.

ANGLICAN

Cronyn Memorial

Queen's Ave. and William St.
QUINTIN WARNER, Rector.

8:30 a.m.—Holy Communion.
11 a.m.—Morning Prayer.
3 p.m.—Church School.
7 p.m.—Evensong.
Rector at all Services.

PARISH PICNIC, JUNE 27.

St. James' Church

(Anglican)
SOUTH LONDON

11 a.m.—REV. T. G. WALLACE.
3 p.m.—Sunday School and Bible Classes.
7 p.m.—REV. T. G. WALLACE.
Holy Communion after Service.

YORK STREET MISSION HALL — Usual morning service. Evening subject, "Things That Will Shortly Come to Pass." Preacher, Evangelist Belcher. Special singing. A cornet solo by Mr. William Harvey.

Eastern Star Divine Service

MASONIC TEMPLE, SUNDAY, JUNE 21st, AT 3 P.M.

REV. W. L. ARMITAGE, Minister.
(Formerly of St. James' Anglican Church, City.)
J. H. C. Woodward, Organist.
SPECIAL MUSIC BY CHOIR OF SIXTY-FIVE VOICES

CHRISTIAN SCIENCE

CHRISTIAN SCIENCE

FIRST CHURCH OF CHRIST, SCIENTIST.
Richmond and Kent Streets.

Sunday, 11 a.m. and 7 p.m.
SUNDAY SCHOOL, 11 A.M.
For students up to the age of twenty.
Subject for Sunday, June 21.
IS THE UNIVERSE, INCLUDING MAN, EVOLVED BY ATOMIC FORCE?
Wednesday Meeting, 8 p.m.
Including testimonies of healing through Christian Science.
ALL ARE CORDIALLY INVITED!

Free Public Reading Rooms
55 Bank of Toronto Chambers, Richmond and King streets. Open 11:30 a.m. to 5 p.m., Saturdays, 11:30 a.m. to 1 p.m., where the Bible and all authorized literature may be read, borrowed or purchased.

BAPTIST

BAPTIST

Adelaide St. Baptist Church

Phone 4044J. J. H. SLIMON, Minister. 798 Dufferin Avenue.

11 A.M.—"OUR GREAT HIGH PRIEST."
3 p.m.—BIBLE SCHOOL CLASSES FOR ALL.
7 P.M.—"THE MARK OF THE BEAST."

GEORGE A. SMALE, Organist and Choir Leader.

Wortley Rd. Baptist

R. J. MURPHY, Pastor, 186 Tecumseh

The Pastor will Preach at Both Services.

11 a.m.: "A Dead Church"
3 p.m.—Bible School. A Class—and a Welcome for You. Come.
7 p.m.: "The Detective"

Egerton St. Baptist

REV. A. BURGESS, Minister.
11a.m.—"WALKING IN WHITE." Sermonette to Juniors, "The Black Chair."
3 p.m.—SUNDAY SCHOOL.
7 p.m.—"ON THE DOWN GRADE." Lord's Supper at Close of Service.

Talbot St. Baptist

REV. BOWLEY GREEN, D.D.

10:30—Sermon,
"CUMBERED SERVICE."
11:50—Sunday School.
7—Sermon
"THE WORLD, THE FLESH AND THE DEVIL."

Next Thursday evening Dr. Green will repeat his much criticized Easter sermon on "The Reinstated Christ." Let all the doubters come.

Maitland St. Baptist

Our business: Preaching the Gospel of Our Lord and Saviour, Jesus Christ.
REV. W. M. MacDONALD, Pastor.
11 a.m.—"DIVINE PROTECTION."
7 p.m.—David in Saul's Armor.
3 p.m.—Sabbath School; Adult Bible Class.
Good Singing. All Welcome

Hamilton Road GOSPEL HALL

7 p.m.

Mr. A. N. O'Brien

OF DULUTH WILL PREACH
A Welcome to All.

Theosophical Society

212 DUNDAS ST.

Meeting Sunday evenings at 8:15. A welcome for everyone. "There is no religion higher than truth."

CHRISTADELPHIANS
meet in Ulster Hall, corner Dundas and Clarence Sts. Sunday, 7 p.m. Subject, "The Events of Our Times. What Do They Point To."

STRAWBERRIES DROP IN PRICE

Increase in Supplies Brings the Figure Down to 27 to 30 Cents Box.

With supplies more plentiful, the price of strawberries showed a tendency to ease on the local market this morning. Thirty cents a box was the average figure asked, though some offered good therries at 27c and 28c a box. Gooseberries were in fair demand at 20c a box.

Vegetables of all kinds were brought to the city in abundance and sales of green stuff featured the morning's market. No changes were noted in the prices of new carrots, beets, radishes, onions and peas, but spinach was rather scarce and the price was inclined to rise.

Still fearing for the success of this year's oat crop, farmers are holding their supplies. Only two loads were offered for sale last week and dealers predict a shortage soon.

Grain, Per Bushel:			
Barley, per bu	$ 85	to	$ 85
Oats, per bu	49	to	51
Wheat, per bu	1 40	to	1 45
Grain, Per Cwt.:			
Barley, per cwt	1 77	to	1 77
Buckwheat, per cwt.	1 98	to	1 98
Oats, per cwt	1 70	to	1 75
Rye, per cwt	1 90	to	1 90
Hay and Straw:			
Hay, per ton	12 50	to	15 00
Straw, per ton	8 00	to	9 00
Fruit, Vegetables:			
Apples, per bu	1 50	to	2 00
Asparagus, per bunch	8	to	10
do, per doz	75	to	75
Beets, doz bun	75	to	90
Brussels sprouts	12	to	15
Carrots, doz bun	90	to	90
Cabbages, per doz	50	to	60
Celery, doz bunches	75	to	1 25
Gooseberries, box	20	to	20
Lettuce, doz bunches	80	to	90
Onions, per bu	90	to	1 00
do, green, doz bun	40	to	40
Parsnips, per bu	50	to	50
Parsley, per bunch	5	to	5
Radishes, per doz	50	to	60
Potatoes, per bag	60	to	70
Rhubarb, per doz	40	to	50
do, per bunch	5	to	5
Sage, per bunch	5	to	5
Spinach, per peck	20	to	25
Strawberries, box	27	to	30
Tomato plants, box	25	to	30
Raspberry plants, 100	75	to	75
Turnips, per bu	40	to	50
Maple syrup, gallon	2 25	to	2 50
Maple sugar, cake	10	to	10
do, 3 cakes	25	to	25
Honey, Wholesale:			
Honey, 5-lb pails	50	to	75
do, combe, each	25	to	25
Honey, Retail:			
Honey, 5-lb. pails	60	to	85
Dairy Products, Retail:			
Butter, dairy, lb	33	to	35
do, creamery, lb	34	to	36
Eggs, new-laid, doz	30	to	32
Dairy Products, Wholesale:			
Eggs, fresh extras	29	to	29
do, firsts	27	to	27
do, seconds	22	to	22
do, cracks	22	to	22
Poultry, Dressed, Retail:			
Hens, over 10 lbs	22	to	28
Hens, over 5 lbs., lb	18	to	18
Hens, 4 to 5 lbs., lb	16	to	16
Hens, under 4 lbs., lb	13	to	13
Ducks, old, per lb	16	to	16
Geese, over 10 lbs	8	to	8
Turkeys, over 10 lbs	22	to	28
Dressed Meats, Wholesale:			
Heifers and steers, 500 to 600 lbs, cwt	12 00	to	12 00
Cow beef, 400 to 500 lbs., per cwt	10 00	to	11 00
Beef, hinds, lb	18	to	18
do, fronts, lb	10	to	16
Hogs, dressed, cwt	17 00	to	17 50
Lamb, spring, lb	32	to	34
Veal, per lb	9	to	11
Dressed Meats, Retail:			
Pork, fronts, lb	16	to	17
do, hinds, lb	18	to	19
Live Stock:			
Calves, per cwt	6 00	to	7 00
Hogs, alive, cwt	11 75	to	12 00
Pigs, small, pair	8 00	to	10 00
Sows, fat, cwt	6 50	to	7 00
Hides and Wool:			
Cow hides, No. 1, lb	8	to	8
do, No. 2	7	to	7
Calf skins, No. 1	14	to	14
do, No. 2	12	to	12
Horse hides, each	3 00	to	3 00
Kip, No. 1, per lb	12	to	12
do, No. 2	10	to	10
Wool, fine, unwashed	27	to	28
do, coarse, unwashed	26	to	27
Poultry, Wholesale:	Alive		Dressed
Spring chickens—			
over 5 lbs. each	22		27
4 to 5 lbs. each	20		25
under 5 lbs. each	18		23
Hens, over 5 lbs. each	19		22
do, 4 to 5 lbs. each	17		20
do, under 4 lbs. each	12		15
Yearlings roosters—			
over 5 lbs. each	12		15
under 5 lbs. each	10		12

ALLIED BONDS

New York, June 19.

Sales	Issue.	High	Low	Close
40	Argentine 7s	103	102⅞	103
73	do, 6s, A	96	95¾	96
15	do, 6s, B	96	95⅞	96
28	do, 6s, 1959	96⅛	96	96¼
20	Austrian 7s	98⅛	98⅛	98⅛
31	Belgian 8s	107⅛	107⅜	107⅝
4	do, 7½s	108⅜	108⅛	108⅛
38	do, 7s, w. i.	98⅛	98	98
10	do, 6½s	92½	92⅛	92⅛
75	do, 6s ctfs	86⅞	86	86⅜
1	Bordeaux 6s	84⅜		
96	Brazil 8s	97⅜	97¼	97½
1	do, 7½s	106⅛		
24	do, Rv. 7s	82⅜	83	83⅜
6	British 5½s, 1929	117	116⅜	116⅞
35	do, 1937s	106	105⅞	106⅛
42	Canada 5½s, 1929	103¾	102⅞	103¼
1	do, 5s, 1926	100⅜		
3	do, 5s, 1931	103		
29	do, 5s, 1952	104⅛	104	104
74	French 8s	102⅜	102	102⅜
28	do, 7½s	98	97⅜	98
28	do, 7s	90½	90⅛	90⅜
145	German 7s	96¾	96½	96¾
15	do, G. E. 7s	93⅝	93½	93⅝
8	Greek 7s	86⅜	86½	86⅜
12	Hungary 7½s	93⅜	93⅛	93⅜
230	Japan 6½s	94⅜	94	94¼
10	do, 4s	84⅜	84	84
2	Lyons 6s	85⅞	84⅝	85
24	Paris-Lyons 7s	86⅞	86⅝	86⅜
16	do, 6s	77½	77	77
5	Paris-Orleans 7s	84⅜		
210	Poland 8s	90	89½	90
16	Seine 7s	88½		
20	Serb 8s	88¾	88½	88¾
1	Soissons 6s	84½		

WHEAT INSPECTIONS.

Winnipeg, June 19.—Wheat inspections here yesterday were 149 cars; last year 922 cars. Coarse grains, 69 cars; last year, 309. Contract grades of wheat, 71 cars.

Dividend Notice No. 57

Imperial Royalties Company announces that the regular Monthly Dividend of one and one-half per cent (1½ p.c.) will be payable on June 30 to shareholders of record of June 25.

This is Monthly Dividend No. 57, making a total of 106 per cent. (106 p.c.), paid to shareholders since organization in April, 1920.

IMPERIAL ROYALTIES COMPANY.

By J. E. Horn.

K. H. Kompfe & Co.

218 Dom. Savings Bldg.
Tel. 8077.
London - Ontario.

How the Stock Markets Closed

New York

Reported for The Advertiser by Jones, Easton, McCallum, Royal Bank Bldg. New York, June 20.

Stocks—	Open	High	Low	Close
Allied Chemical	91⅜	91⅜	90⅝	90⅝
Am Loco	117½	117½	117½	117½
Am Smelters	104¼	104¼	104	104
Am Can	185¾	185¾	184⅜	185½
Am Beet Sugar	42⅛	42⅛	42⅛	42⅛
Am Sugar	65⅜	65⅜	65¼	65¼
Am Woolen	35⅞	35⅞	35⅞	35⅞
Am T and T	142¼	142¼	141¾	141¾
Anaconda	39⅜	39⅝	39¼	39½
Atlantic Gulf	51⅞	52	50½	50½
Asphalt	53	53	53	53
Atchison	117	117⅞	117	117¾
Ajax	15½	15½	15¼	15⅜
B and O	77¾	77⅞	77¼	77¼
Baldwin Loco	111⅜	111⅞	111⅜	111⅜
Beth Steel	38½	38½	38½	38½
Butte-Superior	12⅞	12⅞	12⅝	12⅝
Barnsdall A	24⅞	25⅜	24	25⅜
Bangor R R	38	38	38	38
Brigs Mfg	40⅜	40⅜	40⅜	40⅜
Cast Iron Pipe	162	162½	162	162
C and O	94½	94½	94	94
Cal Petro	29⅞	30	29⅝	29⅝
C F and I	42	42	41½	41½
Cosden Co	34½	34½	34	34⅛
Cons Gas	86⅝	86⅝	86⅜	86⅜
Chile Copper	34⅛	34⅛	33⅞	33⅞
Corn Products	34½	34½	34⅛	34⅛
Cons Textile	3	3	3	3
Coca-Cola	117½	117½	117⅛	117½
Crucible Steel	66½	66¾	66¼	66¼
Cub-Am Sgr	29½	29½	29½	29½
Cerro de Pasco	52	52	52	52
Con Can	64	64	63⅞	63⅞
Con Motors	11½	11½	11⅛	11½
Dupont	178¼	179	178¼	179
Davison Chem	35⅞	35⅞	35¾	35⅞
Dodge Bros	23½	24	23½	24
do, pfd	82¼	82⅝	82¼	82⅝
Erie, 1st	35¾	35¾	35½	35½
Eaton Axle Co	17⅝	17⅝	17⅜	17⅝
Fisk Tire	18⅝	18¾	18⅝	18¾
Famous Players	104⅜	104⅝	104	104
Fleischmann	83¾	84	83⅝	84
Fisher Body	69½	70⅞	69½	70½
Foundation	114¾	115½	114¾	115½
Gen Electric	287¾	287⅞	287¾	287⅞
Gen Motors	77⅛	79	77⅛	79
Gt North, pfd.	70⅝	70⅝	78	78⅝
Gt Nor Ore	27⅝	27⅞	27⅝	27⅞
Gt Western	12¾	12¾	12⅝	12⅝
do, pfd	26⅝	26⅞	25¾	25¾
Gulf States	81	81	81	81
Gen Petroleum	56⅝	56⅜	55⅞	55⅞
Hupp Motor	20	20¼	19½	19½
Houston	7⅞	7⅞	7⅝	7⅝
Hudson Motor	64¾	64⅝	63½	63⅝
Inter Transit	26½	26⅞	26½	26½
Int Paper	67	67¾	67	67¾
Inter Nickel	29⅝	29½	29	29¼
Int Combustion	44	44	43⅝	44
Ind Oil and Gas	40¼	40¼	38⅝	38¾
Kennecott Cop	51⅞	52	51⅝	51⅝
Kelly Springfield	18⅝	18¾	18⅝	18⅝
Kresge D Co	36¼	36½	36⅞	36⅞
Louisiana Oil	19¼	19½	18¾	19
Mallinson	27⅛	27¾	27⅛	27¼
Marine, com	8½	8⅝	8½	8½
do, pfd	3¼	3¼	3⅜	3⅜
Middle States	2¼	2¼	2⅛	2⅛
Max Motors B	11⅞	11⅞	11⅞	11⅞
Miami	9¼	9¼	9¼	9¼
M K and T	32⅝	32⅝	32⅝	32⅝
M Pacific	33	33	33	33
do, pfd	77⅞	77⅞	77¾	77¾
Mack Trucks	180	180	179	179
Marland Oil	14⅞	14⅞	14⅜	14⅜
Mont, Ward Co	53	53	53	53
Moon Motors	33	33	33	33
New Haven	32	32¼	31⅞	31⅞
Nor American	36⅝	36⅝	44	46⅜
N Pacific	67	67⅛	67	67⅛
N Y C	116½	116½	116	116
N and W	127	127½	127	127½
Overland, pfd.	103	103	103	103
Pacific Oil	58⅞	58⅞	58⅜	58⅝
Pure Oil	30⅜	30⅝	30⅜	30½
Pennsylvania	46¾	46⅞	46¾	46⅞
Pan-American A	78	78	77¼	77⅝
do, B	79¼	79¼	78¼	78½
Penn S Steel	1⅜	1½	1⅜	1½
Phillips Petro	46⅛	46⅛	45⅜	45⅜
Punta Sugar	41½	41½	40¼	40¼
Pierce Petro	7½	7½	7⅜	7⅜
Radio	52⅞	52⅞	52⅜	52⅜
Ray Con	13	13	12⅞	12⅞
Reading	86	86	85⅞	85⅞
Rock Island	44¼	44¾	44¼	44⅝
Rubber	46⅞	47¼	46⅜	47
Reynolds Tob	76½	76½	76⅛	76⅛
Reynolds Spring	10⅜	10⅞	10½	10⅞
Sinclair Cons	24¼	24¼	23½	23½
Southern Ry	96⅜	96½	96⅛	96¼
San Francisco	80⅛	80⅞	80	80
Stan Oil, N J	44⅞	44⅞	44½	44⅝
St Paul	8⅛	8½	8⅛	8½
do, pfd	15⅝	15⅞	15⅝	15⅝
Studebaker	46⅞	46⅞	45⅝	46
S Pacific	99⅞	99⅞	99⅜	99⅞
Stewart-Warner	67½	67½	67¼	67½
Shell Oil, orp	25¼	25¼	24⅝	24⅞
Skelly Oil	29¼	29¼	28¾	29¼
Tob Products	80	80½	79¾	80½
Tenn Copper	11⅜	11⅜	11⅛	11⅛
Trans Oil	4⅜	5	4⅞	5
Texas Oil	53¼	53¼	52⅞	52⅝
Timkens	40⅝	40⅝	40⅜	40⅜
Texas-Gulf Sulp	104¼	108	104¼	108
United Drug	122⅞	123½	122⅞	123
U Pacific	137⅞	138	137½	138
United Fruit	218¼	218½	218¼	218½
U S Steel	116¼	116¼	115⅝	115⅝
Universal Pipe	34⅜	35	34¼	35
Vivlandon	14⅛	14½	14⅛	14½
Wabash	28⅞	28⅞	28⅝	28⅝
do, A	68⅝	68⅝	68⅛	68⅛
Woolworth	135¾	135¾	135¾	135¾
Willys-Overland	20¼	20¼	19⅞	19⅞
Westinghouse	71⅛	71⅛	71⅛	71⅛
White Motors	73	74¼	73	73⅛

Montreal

Reported for The Advertiser by Johnston & Ward.
Montreal, June 30.—Close.

	Bid	Ask.
Abitibi Power	69	69½
Abestos Paper	72⅝	73
do., pfd.	105½	106
Atlantic Sugar	31⅜	31⅝
do., pfd.	74	75
Bell Telephone	139½	139¾
British Columbia & Packing	41½	42
Brazilian Traction	57	57⅛
British Empire Steel	1¾	2
do, 1st pfd		29
do, 2nd pfd.	7¾	8½
Brompton P.	21¾	22¾
Canada Car & Foundry	39	40
do., pfd.	82¼	82½
Canada Cement	103½	104
do., pfd.	113	113½
Can. Converters	82	83¾
Can. Cottons	117	120
Can. Alcohol	14½	15
Can Steamships	11	11½
do., pfd.	44½	45
Con. Mining & Smelting	83	83½
Cuban Can Sugar	5	6
do, pfd.	32½	33½
Detroit United Railway	3	3½
Dominion Bridge	90½	91
Dominion Canners	109⅞	110½
Dominion Glass	113	114
Dominion Textile	77⅝	78
Howard Smith	38	40
Lake of the Woods	179	181
Mackay	123¾	124½
Montreal L, H and P	189½	189¾
Ogilvie Flour Mills	141	
Ottawa L, H and P	95½	96½
Penmans	164	166
Price Bros	39½	40
Quebec Ry, L, H and P	103	103½
Shawinigan	152	
Spanish River	104	105
do, pfd.	116½	118
St Lawrence Flour Mills	32	33
Steel Company of Can	86	87
National Breweries	44½	44⅝
Winnipeg Electric	46	46½
do, pfd	95	95
Laurentide	76¾	77
Twin City Railway	66⅛	66½
Wayagamack	44	45
Banks—		
Commerce	202	
Montreal	246	
Nova Scotia	287	
Royal	235	236
Hochilaga	150	151
Union	115	116½

PROVISIONS

CHICAGO PROVISIONS.
Reported for The Advertiser by Jones, Easton, McCallum, Royal Bank Bldg.
Chicago, June 20.

Lard—	Open	High	Low	Close
July	$17 25	$17 35	$17 25	$17 32
Sept.	17 50	17 57	17 50	17 57
Oct.	17 57	17 62	17 57	17 62
Ribs—				
Sept.	18 80	18 85	18 80	18 85

Grain Markets

CHICAGO

CHICAGO GRAIN MARKET.
Reported for The Advertiser by Jones, Easton, McCallum, Royal Bank Bldg.
Chicago, June 20.

Wheat—	Open	High	Low	Close
July	$1 56½	$1 57⅜	$1 55⅜	$1 55½
Sept.	1 55½	1 56	1 53⅞	1 54⅜
Dec.	1 57	1 57⅛	1 55⅛	1 55¼
Corn—				
July	1 10	1 10¼	1 08¾	1 08¾
Sept.	1 10⅜	1 10⅜	1 09⅛	1 09¼
Dec.	90⅝	91¼	90	90⅜
Oats—				
July	50⅜	50⅜	49⅜	49⅜
Sept.	51¼	51¼	49⅞	49⅞
Dec.	53⅜	53¾	52⅜	52⅜

WINNIPEG

WINNIPEG GRAIN MARKET.
Reported for The Advertiser by Jones, Easton, McCallum, Royal Bank Bldg.
Winnipeg, June 20.

Wheat—	Open	High	Low	Close
July	$1 67	$1 67	$1 64½	$1 65⅛
Oct.	1 42	1 42⅞	1 40½	1 41
Oats—				
July	57¼	57⅞	57⅛	57⅛
Oct.	49⅝	50⅜	49⅛	49⅛
Flax—				
July	2 36	2 36	2 35½	2 35½
Oct.	2 22¼	2 22¼	2 22¼	2 22¼

FLOUR

Canadian Press Despatch.

Montreal, June 19.—The condition of the flour market was unchanged. The demand for spring wheat grades was again of a very limited character, and, in consequence the volume of business was small and the market was quiet, with no change in prices to note.

The trade in winter wheat flour showed no improvement, and the market was dull.

The market for millfeed was quieter today, there being a lull in the demand from American buyers, owing to the decline in prices in their market.

The market for standard grades of rolled oats was quiet but steady.

Flour—Man. spring wheat patents, firsts, $9.60; seconds, $9.10; strong bakers, $8.90; winter patents choice, $7.10 to $7.30.

Rolled oats—Bag, 90 lbs. $3.95

Bran—Per ton, $28.25 to $29.25.

Shorts—Per ton, $30.25 to $31.25.

Middlings—Per ton, $36.26 to $37.25.

Associated Press Despatch.

Minneapolis, June 19. — Flour unchanged; shipments 46,692 barrels. Bran—Per ton, $28.

FINAL SERMONS FOR 7 MINISTERS

City Churches Will Hear Preachers For Last Time.

Tomorrow seven local United churches will hear farewell sermons from their pastors who have ministered to them as Methodist congregations for the past four years. One assistant pastor is also being moved out of the city.

Only six men are leaving the city, however, by reason of the transfer of Rev. A. E. Thomson, M.A., B.D., president of the last London Methodist conference, from Centennial church to Ridout street church, and the acceptance by Rev. (Capt.) John Garbutt, Dundas Centre church, of the secretaryship of the Western Ontario Bible Society.

The list of those leaving the city and the new charges to which they are going, assuming their new duties next Sunday, is as follows: Rev. John A. Agnew, six years pastor of Ridout street church, going to Epworth church, Kingsville; Rev. William Lyon Hiles, B.A., Robinson Memorial church, going to Trinity church, Stratford, to become also chairman of the Stratford district; Rev. R. J. McCormick, Hyatt avenue church, going to Zion tabernacle, Hamilton; Rev. L. W. Reid, Hale street church, going to United church, Kincardine; Rev. G. W. Watts, B.D., Wellington street church, going to Strathroy.

Rev. E. W. Jewitt, B.A., for the past four years assistant pastor to Rev. (Major) J. Bruce Hunter, B.D., M.C., at First Methodist, now Metropolitan United church, becomes pastor of Parker street United church, Sarnia.

The full list of seven men who are coming to local pastorates, beginning next Sunday, is as follows: Rev. E. A. Pearson, B.A., Lincoln road church, Walkerville, to Dundas Centre church; Rev. G. N. Hazen, D.D., Blenheim, to Centennial church; Rev. G. K. Bradshaw, Zion tabernacle, Hamilton, to Hyatt avenue church; Rev. J. N. Clary, Devine street church, Sarnia, to Hale street church; Rev. (Capt.) E. W. Edwards, M.C., Listowel, to Robinson Memorial church; Rev. J. W. Hibbert, B.D., Epworth church, Kingsville, to Wellington street church; Rev. B. H. Robinson, B.A., Leamington, to become assistant pastor at Metropolitan United church.

PARKHILL RECITAL IN AID OF CHILDREN'S HOSPITAL

Special to The Advertiser.

Parkhill, June 19.—The pupils of Miss Lorna A. Wilson gave a piano recital last night in the town hall before an audience that comfortably filled the house. Mrs. A. M. Wellman, soprano soloist, and Chas. E. Percy, organist, of London, assisted in putting on a real program. A silver collection went to aid the sick children's hospital, London.

TWO MEN WILL BE HANGED FOR MURDER OF CAPTAIN

Canadian Press Despatch.

Victoria, B. C., June 19.—Owen B. Baker and Harry Howash, charged with the murder of Captain W. J. Gillis, following the hi-jacking of the launch Beryl G. near Sydney Island, on September 15 last were today found guilty by a jury shortly after noon. Mr. Justice Morrison sentenced the men to hang on September 4 next.

HALF-HOLIDAY DECLARED ON FEDERAL ELECTION DAY

Canadian Press Despatch.

Ottawa, June 19.—The afternoon of a federal general election day is declared a national holiday under a clause proposed by A. W. Neill, independent member for Comox-Alberni, and adpoted by the House of Comons in committee tonight.

COFFEE

Associated Press Despatch.

New York, June 19.—Coffee futures closed net 5 points higher to 22 points lower. Sales were estimated at 38,000 bags. Closing quotations: July, 18.70; September, 16.30; October, 15.25; December, 14.85; January, 14.65; March 13.80; May, 13.30

Spot coffee was dull.

DUNDAS CENTRE CHURCH OUTING

Jolly Program of Sports Entertains Crowd at Springbank.

A sports program overflowing with novelties added to the success of the annual picnic of the Dundas Centre United church and Sunday school, held at Springbank yesterday afternoon. Two softball games, directed by Messrs. Cowley, Cohoon and Grant, climaxed the program. An interesting series of folk games were held under the direction of W. F. Sherwin, industrial secretary of the Y. M. C. A.

Girls 6 years—Marion McNaughton, Kathleen Finlayson, Alberta Harding.

Boys 6 years—Bobbie Moran, Gordon Berrie.

Girls 8 years—Frances Beal, Marion McNaughton.

Boys, 8 years—Harold Miller, Keith McNaughton, Roy Walmsley.

Girls 10 years—Frances Beal, Agnes Magee, Marion McNaughton.

Boys 10 years—Harold Harding, Ben Higgins, Chas. Gibson.

Girls 12 years—Frances Riddell, Florence Wilson, May Andrews.

Boys 12 years—Frank Greene, Sing Chin, Robt. Ferguson.

Ladies' chum race—Mary Stewart and Helen Trothan, Frances Riddell and Florence Wilson, Marion Gowie and Muriel Hardy.

Blind horse race—Myrtle Maudsley, Harold Watson and George Swan; May Andrews, Clarke Smith and Frank Greene; Anna Stone, Phil York and Eddie Higgins.

Sack race—Ronald Weimer, Frank Deacon, Frank Greene.

Chair race—Mr. Deacon, Mr. Quigley, Helen Garbutt; Dr. Gordon, Mr. Hanna, Agnes Beal.

Married ladies' hoop race—Mrs. Harding, Mrs. Wilmer, Mrs. Parsons.

Four-legged race, boys—Fred Jones, Clarke Smith, Frank Greene; Frank Deacon, Chas. Gibson, Roy Walmsley; Phil York, Earl Bobilliard, Ted Stone.

Candy relay—Margaret Cleary, Leona Shoebottom; Frances Riddell, Florence Wilson; Anna Stone, Myrtle Maudsley.

Ball throwing, girls—Norine McAuliffe, Myrtle Maudsley, Stella Hunniford.

Extras.

Sack race, girls—Anna Stone, Sheila Gordon, May Andrews.

Candy relay—Allan McNaughton, Ben Higgins; George Swan, Harold Watson, Frank Greene, Fred Jones.

St. Andrew's.

More than 450 members of the Sunday school and congregation of St. Andrew's church attended the outing of that body held at the park. The committee in charge of the arrangements was composed of J. D. Stone, general convener; G. T. Hare, Miss Howie, and Miss Hogarth, assistants; Mr. Cummings, grounds, and Miss Cummings, with members of the ladies' aid society and Sunday school teaching staff assistants.

Harmony Star Club.

A fast game of softball, which ended in a tie, featured the picnic held by the Harmony Star club of the order of the Eastern Star. Seventy-five members and their families were in attendance. The members of the picnic committee were Mrs. H. L. McLean, general convener; Mrs. B. Dawson, convener of tables, and Mrs. H. Stillson and Mrs. M. E. Young in charge of sports.

Pollyanna Club.

Evening showers failed to mar the outing of the Pollyanna club of St. Matthews' church. Mrs. E. Cripps and Mrs. B. Holmes were general conveners, while the committee was composed of the following: Lorraine Everingham, Merle Whittaker, Edna Gadd; Phyllis Holmes, in charge of sports, and Verna Holmes, Thelma Beswarck, Blanche Stott and Phoebe Benham in charge of refreshments

Robinson Memorial.

A boxball tournament, which substituted for sports program spoiled by rain, brightened the frolic of the choir of Robinson Memorial church. Mrs. Grant-Harris, leader of the Sunday school orchestra, and other members were the guests of the outing. The picnic committee included: Mr. Omond, sports; Miss Elsie Jeffries, Mrs. Jenkins, and Mrs. Tremeer, refreshments, and Miss Wilson, convener.

OTHER WITNESSES HIT TESTIMONY OF FAIMAN

Story of "Diploma Mill" Proprietor Disputed by Defence Evidence.

Associated Press Despatch.

Chicago, June 20.—Some ten witnesses remain to be called by the defence in the trial of William D. Shepherd, accused of the murder of William McClintock before the opposing attorneys make their final arguments to the jury. Climaxing their testimony, Shepherd will take the stand on Monday and then the last efforts in his behalf will be left to the plea of his chief counsel, W. S. Stewart.

Of the yet uncalled witnesses, two or three were to be brought to the stand today to attack the veracity and character of Chas. Faiman, admitted "diploma mill" proprietor. One defence witness yesterday was called for that purpose, while two others attacked the story of Faiman and John P. Marchand, former representative of Faiman's national university of science, that Shepherd has written a letter to the school inquiring about a course in criminal bacteriology.

GEN. KING GOES ON TRIP.

Brig.-Gen. W. B. King, C.M.G., D.S.O., general officer commanding military district No. 1, left here yesterday for Norwalk, Connecticut, where he will visit friends. The general wil return to London before the midde of Juy to take over the command of the district.,

MANUFACTURER ILL.

Special to The Advertiser.

Strathroy, June 19.—Mr. James W. Cameron, founder and president of the Canadian Handle Company, Limited, is seriously ill at his home here, Camden Villa. Mr. Cameron has for many years been one of Strathroy's outstanding citizens.

NON-SMOKERS ARE PRAISED BY MEYER

Noted British Divine Lauds Those Who Spurn Tobacco.

Canadian clergy, and Baptist ministers in particular, got at least an even break with Rev. F. B. Meyer, D.D., pastor emeritus of Christ church, Westminster bridge road, London, Eng., who visited the city yesterday.

While Dr. Meyer was mildly critical of them for not undertaking open-air preaching, he was loud in his praises of the Baptist wearers of the frock for being nonsmokers.

Being curious, a prominent local Baptist preacher asked Dr. Meyer whether ministers in England smoke or not.

Rev. S. A. Robinson, B.A., who is travelling with Dr. Meyer as his secretary, and who has visited London on previous occasions in a similar capacity with Rev. G. Campbell, the scholar-preacher, Morgan, D.D., and Gipsy Smith, the evangelist, stated that Dr. Meyer is the only preacher from England, who has toured this country, who does not smoke.

The local Baptist clergyman then explained that if a Baptist preacher smoked he would be immediately asked to resign his pulpit.

"Yes," spoke up another clergyman of the denomination present, "our church won't even appoint a man who smokes as deacon."

"Well," replied Dr. Meyer, "that's wonderful; you're ready for heaven. You don't need me to come out to Canada to preach to you. I'll certainly rub that in when I get home."

All of which has added interest in view of the Toronto despatch that a smoking room was provided for ministers and laymen attending the general council of the United church of Canada at Toronto this week. The despatch, written by Rev. R. E. Knowles, intimated that having joined the United church, the privilege of smoking, denied by practice and precept to Methodist ministers for years past, was again restored to them.

Incidentally Rev. T. Albert Moore, D.D. Toronto, secretary of the United church and formerly secretary of evangelism and social service in the Methodist church, took occasion to deny the report in the papers from the floor of the council, so the Knowles' story went up in smoke.

WOMEN'S COUNCIL WILL HONOR DEAD

Plan To Hold Memorial Service to Women of Empire, June 24.

A memorial service to the women of the empire who paid the supreme sacrifice in the great war will be held in this city on Wednesday evening, June 24, at 8 o'clock. Preliminary plans for such a service were made at a special meeting of the local council of women held last night at Lenmore for this purpose.

Mrs. John Rose, president of the local council of women, called this meeting in response to a request made from the secretary of the national council of women. On June 24 a memorial window to the women of the empire who lost their lives in the war will be unveiled by the national council of women in Yorkminster and the plan is that branches of the national council all over the empire will hold similar memorial services at the same hour.

The service here will probably be held in the First Presbyterian church and practically every women's organization of the city will have a share in it.

Committees appointed last night to make arrangements for the memorial service are as follows: Invitations, Mrs. J. Murray, Mrs. A. T. Edwards, Mrs. John Rose ,and Miss Duffield; band music, Mrs. F. J. Greenaway; church committee, Mrs. Alfred Drew; ushers, Mrs. Donald McLean. The convenors of these committees will form a committee of arrangement for the event.

The names of Canadian nursing sisters are included in the list of 1,370 names which are inscribed on the memorial window to be unveiled in England.

CITY HALL SPORTS CLUB PICNIC THIS AFTERNOON

Members of the city hall sports and social club are enjoying their first annual picnic this afternoon at the farm of ex-Mayor E. S. Little, Delaware. Nearly 100 employees and others were included in the arrangements for the motor outing and picnic and a fine program of sports is billed.

LEGISLATIVE GRANTS TO REMAIN THE SAME

G. A. Wheable, inspector-administrator of the board of education, received notification this morning from the deputy minister of the department at Toron

DETROIT TUNNEL BILL THROWN OUT

Ousted in Senate When Border Cities Protest Against Private Company.

By E. C. BUCHANAN.
Special to The Advertiser by a Staff Reporter.

Ottawa, June 19.—The railway committee of the Senate tonight threw out a bill to incorporate the Detroit & Windsor Subway Company, which sought a charter to construct a tunnel to carry vehicular traffic between Windsor and Detroit. The bill was protested against by a delegation from the Border Cities and Essex county, which claimed that the private tunnel scheme would interfere with the financing of the municipal bridge project which is being promoted. Mayor Mitchell of Windsor told the committee that the people of the Border Cities did not want a tunnel.

The delegation also waited on the prime minister and other members of the government and asked that bonds for the bridge be endorsed by the government in order to give them a higher market value, the municipalities to guarantee the government against loss. Consideration of the request was promised.

NAME TO BE KEPT BY PRESBYTERIANS

Fraser Declares Continuing Church Will Defend Name in Courts.

Canadian Press Despatch.

Montreal, June 19.—Claiming that the church union bill as passed by the federal parliament is unconstitutional in its provision for the organization of religious bodies outside the United church under any name but "The Presbyterian church in Canada," Principal D. J. Fraser of the Presbyterian college stated today that the continuing Presbyterians would go on under that name.

"We hold that we are the Presbyterian church, and naturally have a right to our own name," he said.

Dr. Fraser declared the question would probably have to be decided by civil courts.

WOMAN IS CHARGED WITH SLASHING NEGRO

May Schuler Arrested at Hamilton—Argument Over O. T. A. Case Alleged.

Canadian Press Despatch.

Hamilton, June 19.—As she turned to go, after paying a $100 fine on an O. T. A. count, May Shuler was rearrested today on a charge of having wounded George Windish, negro, in a razor fight. Windish was picked up by police Tuesday, and has been in the General hospital since then suffering from severe wounds. The man had long refused to name his assailant, detectives said, but finally accused May Shuler. According to his story, an argument over a O. T. A. case ended violently, with the woman shashing him over the face and shoulders with a razor.

THE GUMPS—THE BEST FICTION

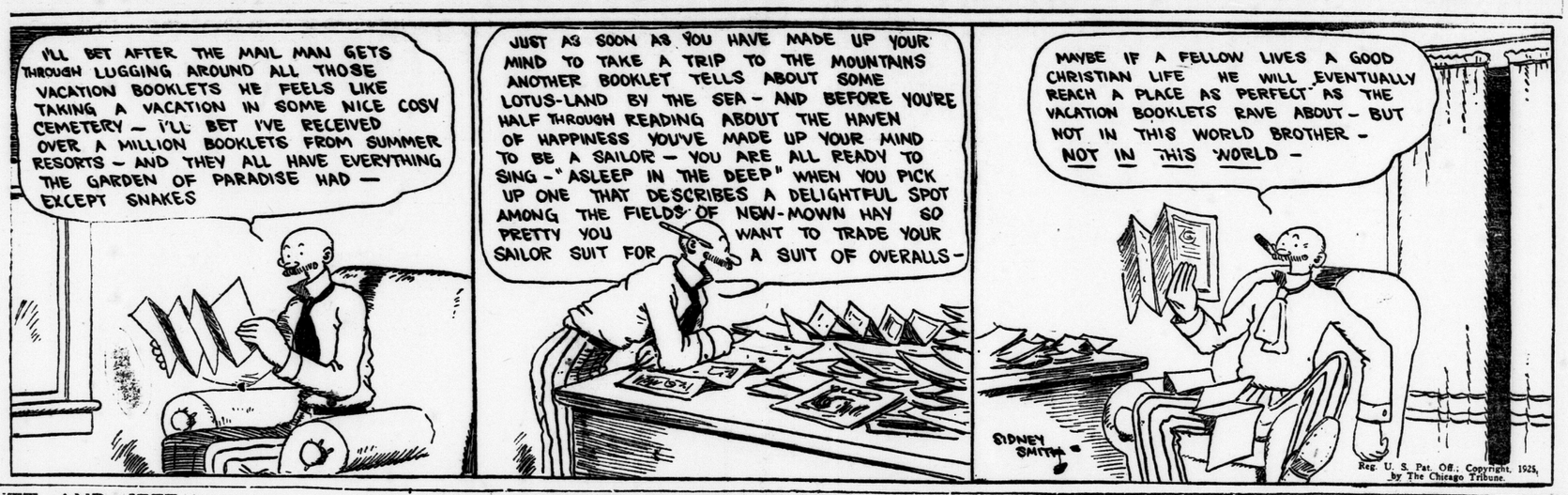

MUTT AND JEFF — They Rest For a Bit in a Park in Rochester, N. Y. — By BUD FISHER

REG'LAR FELLERS — Puddinhead Speaks From Experience. — By GENE BYRNES

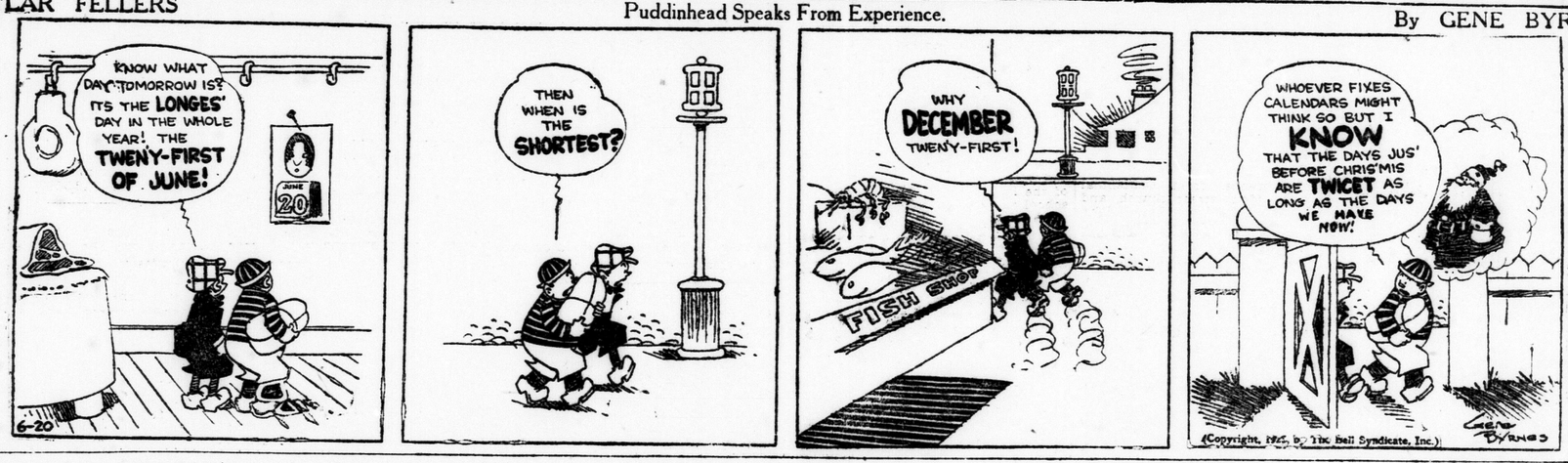

Health Notes

Multiple Sclerosis, a Chronic Disease Associated With Patches of Hardening in Spinal Cord and Brain, Is Incurable—Poisoning From Fireworks—Freckles Do No Harm.

Edited by Dr. Morris Fishbein, editor of the Journal of the American Medical association and member of the staff of Hygeia.

In this column published every Saturday, there appear discussions of subjects related to health, hygiene and the prevention of disease, and condensed statements of articles written for Hygeia, the official organ of the American Medical association for the public; also answers to questions provided by authorities through the association. Requests for specific medical advice or diagnosis, which can be given only by the physician on seeing the patient, will be answered by a note to that effect. This department is especially prepared for The Advertiser and other members of the North American Newspaper Alliance with the co-operation of Hygeia. All questions should be accompanied by a stamped addressed envelope.

FRECKLES.

Freckles do no harm; in some cases they have done a great deal of good, as in the instances of Mary Pickford and Wesley Barry. Doctors are frequently asked by those who develop an extensive group of pigmented spots during the summer season how the spots may be removed. Drug stores and beauty parlors have all sorts of freckle removers for sale. Bleaching has been tried with all sorts of solutions, and yet it is safe to state that there is no really first-class, safe freckle remover. Therefore, the simplest advice concerning freckles is that they be prevented by the use of proper sunshades since direct exposure to the rays of the sun is the common cause of the pigmentation. There are already available creams, including simple cold cream, which may be placed freely on the skin and which will prevent freckling.

Many persons, however, hesitate to use such methods, preferring freckles to a greasy skin.

Most of the freckle removers sold through the drug stores act by removing layers of skin which contain the little granules of pigmentation. This they do either by removing the superficial layers or by producing blistering.

Freckles are more often found on persons with light skin and red hair than on darker skinned persons, although some dark-skinned persons, such as mulattoes, are prone to develop freckle-like spots. Freckles are seldom found on children before the fourth year of life. No one knows just why some persons freckle and others do not. There is quite clearly some connection between the rays of the sun and the pigment substance which comes from the blood and which deposits in the lowest layers of the superficial skin.

Sometimes colored spots which appear on the skin and which resemble freckles are the signs of serious skin diseases or of disturbances of digestion. In case such spots appear early in life and do not fade with the coming of autumn or winter, and in case the skin generally is rough and warty, a physician should be consulted as to the correct diagnosis of the condition.

Poisoning From Fireworks.

Many years ago numerous cases were reported of serious injuries to the workers in factories in which yellow phosphorus was used in the manufacture of matches and fireworks. Workmen in the roach paste and match industry developed severe destruction of the bones, particularly those of the jaw, from the repeated inhalation of the fumes of phosphorus. It is, therefore, interesting to have reports from Doctors Dwyer and Helwig of a case observed by them recently in which a child was poisoned by fireworks containing phosphorus. A three-year-old boy ate a "spit devil." He had pains in the stomach and vomited frequently. He became drowsy, the skin was ashen gray. His heart became rapid and his liver was enlarged. In spite of all that could be done in treating him, he died four days after eating the material that contained the phosphorus.

The division of industrial hygiene of the New York State department of labor has records of seven deaths of little children who put in their mouths such fireworks as "spit devil" and "devil-on-the-walk," which are supposed to be ground under the heel and which continue to crack, spit and sputter when used in this way. This type of fireworks is made of such chemicals as potassium chlorate, iron oxid, magnesium carbonate and gum arabic with several per cent of phosphorus.

Investigations as to the best methods of treatment show that the thing to do is to give as quickly as possible several tablespoonfuls of liquid petrolatum or mineral oil. This oil will dissolve the phosphorus, but it is not taken up by the stomach and intestines, so that it will not be absorbed into the body, as would be the case if castor oil were given. As soon as possible a physician should be summoned, who will wash out the stomach and get as much of the poison out as is possible in this manner. All such treatment must be given immediately, as the absorption of the phosphorus by the body will usually result promptly in the death of the child.

QUESTIONS AND ANSWERS.

C. C. S. writes: An X-ray film shows that eight of my teeth that have been filled are infected. Should they be extracted? If so, what could be done to replace them? The incisors are all sound. Would you recommend a bridge, if it were possible to make one?

Answer—Only a competent dentist or physician who has examined your teeth can answer your question as to whether teeth that are infected can be cured without extraction. One of the most important discoveries of recent years is that infection of the teeth may be the cause of constitutional symptoms, such as inflammation of the joints, inflammation of the kidneys and disturbances of the nervous system, and other parts of the body. It should not be thought, however, that because one has infected teeth these conditions always follow.

The dentist must first decide whether the teeth are infected and, if so, if that infection can be corrected without extraction. If not, he must decide what teeth should be extracted. The physician's problem is to determine whether the person has any constitutional disorders; if so, whether they are due to infection in some part of the body, and if the infected teeth are the probable source of that infection.

It will be obvious that no one can give intelligent advice on such a problem as this in the absence of a personal examination. What should be done after the teeth are extracted—whether one should wear a bridge or artificial teeth—is a question which only the dentist can decide.

Multiple Sclerosis.

S. C. asks: I would appreciate it if you could give me some information on the spinal disorder, multiple sclerosis. Is it hereditary? How is it acquired? Is there some other very similar term that could have been confused with it? What is indicated by a series of cracking sounds from the spine when the body is forcibly twisted at the hips? Can this be remedied?

Answer—Multiple sclerosis is a chronic disease, associated with patches of hardening in the spinal cord and brain.

Little is known of the cause of this disease. Some of the victims give a history of infectious disease, poison by one of the metals, or of injury, but there is no established relationship between these things and this disease.

Most of these cases occur in early adult life. The disease causes a variety of symptoms, and is slowly progressive. There is no cure, though certain drugs will sometimes relieve certain symptoms.

The cracking sound from the spine when the body is twisted at the hips might be due to a chronic inflammation of the joints between the vertebrae, or to some anatomical peculiarity of the individual. It is not possible to make a positive statement.

(Copyright, 1925, in U. S. and Canada by North American Newspaper Alliance. All rights reserved.)

HER NERVES BETTER NOW

Received Much Benefit by Taking Lydia E. Pinkham's Vegetable Compound

Chatham, Ont.—"I started to get weak after my second child was born, and kept on getting worse until I could not do my own housework, and was so bad with my nerves that I was afraid to stay alone at any time. I had a girl working for me a whole year before I was able to do my washing again. Through a friend I learned of Lydia E. Pinkham's Vegetable Compound and took four bottles of it. I gave birth to a baby boy the 4th day of September, 1922. I am still doing my own work and washing. Of course, I don't feel well every day because I don't get my rest as the baby is so cross. But when I get my rest I feel fine. I am still taking the Vegetable Compound and am going to keep on with it until cured. My nerves are a lot better since taking it. I can stay alone day or night and not be the least frightened. You can use this letter as a testimonial and I will answer letters from women asking about the Vegetable Compound." —Mrs. CHAS. CARSON, 27 Forsythe St., Chatham, Ont.

Mrs. Carson is willing to write to anyone suffering from female trouble.

At Loew's

Today,—Raymond Griffith, the new king of comedy, in Paths to Paradise. Juvenile comedy Baby Blues. Topics of the Day and Aesop's Fables. In vaudeville—A novel syncopated offering—The Herbert Sanderson Revue, with 5 people, dance hits, songs, comedy and dances, and 2 other big acts.

Monday, Tuesday and Wednesday—Norman Shearer, with Jack Pickford and an all-star cast in Waking up the Town. Comedy, The Raid, and Loew's News of Current Events. In vaudeville—3 big all-star acts—Boyd and Mallino, a novelty wire and iron jaw sensation; Racine and Ray in Life's Little Jokes, and Creighton and Lynn, The Follies of a Side Street.

Thursday, Friday and Saturday of next week—Welcome Home with Lois Wilson and Warner Baxter. Our Gang comedy High Society. Topic of the Day and Aesop's Fables. In vaudeville—Rainbow Blossoms Revue, a gorgeously staged, pretentious production of 6 people, and 2 other real big acts.

Lois Wilson and Warner Baxter in "Welcome Home," at Loew's next Thursday, Friday and Saturday. This is another big James Cruze production.

LOEW'S
MONDAY, TUESDAY, WEDNESDAY
A vivid picture of the struggle for opportunity and the wistfulness of every ambitious boy vividly dramatized.
NORMA SHEARER
With Jack Pickford and an All-Star Cast, In
'WAKING UP THE TOWN'
LOEW'S SUPREME VAUDEVILLE
THURSDAY, FRIDAY, SATURDAY
A sure fire, big 6-cylinder comedy, showing what takes the "sweet" out of "Home, Sweet Home." A James Cruze production.
'WELCOME HOME'
WITH
LOIS WILSON, WARNER BAXTER, LUKE COSGRAVE
OUR GANG in "High Society"
LOEW'S SUPREME VAUDEVILLE

Norma Shearer, the famous Canadian star, and Jack Pickford are at Loew's in "Waking Up the Town" on Monday, Tuesday and Wednesday.

RADIO
TODAY'S LIST.

SATURDAY, JUNE 20.
(Eastern Daylight Saving Time.)

WEAF, NEW YORK—491.5.
6 p.m.—Waldorf-Astoria orchestra.
7 p.m.—Mystery quartet; Moses Levine, violinist; Cecil Brooks, pianist; Foremost Four.
8:45 p.m.—United States marine band.
10:15 p.m.—Fenwick Newell, tenor.
10:30 p.m.—Humorous half hour.
11 p.m.—The Lopez orchestra.

WJZ, NEW YORK—454.3.
7 p.m.—St. Regis dinner concert.
8 p.m.—Baseball; Phoenix quartet.
8:30 p.m.—William J. Mais, violin.
9:15 p.m.—U. S. navy night.
10:30 p.m.—Jos. Knecht's orchestra.

WNYC, NEW YORK—526.0.
7 p.m.—Club Arcady orchestra.
8:15 p.m.—22nd regiment band.
10:15 p.m.—Musical saw selections.

WIP, PHILADELPHIA—508.2.
6 p.m.—Weather; dinner music.
6:45 p.m.—Markets; Uncle Wip.
8 p.m.—Comfort's orchestra.
8:50 p.m.—Vessella concert band.
10:05 p.m.—Franklin dance orchestra.

WFI, PHILADELPHIA—394.5.
6:30 p.m.—Baseball, dinner concert.
8 p.m.—Health talk; concert.

KDKA, EAST PITTSBURG—309.1.
3:30 to 8 p.m.—Baseball scores.
9:45 p.m.—Band and male quartet.

WCAE, PITTSBURG PRESS—461.3.
6:30 p.m.—William Penn orchestra.
7:30 p.m.—Kaybee; police reports.
8 p.m.—Address; piano recital.

WGY, SCHENECTADY—379.5.
9:30 p.m.—Dance program.

CNRO, OTTAWA—435.
7:30 p.m.—Uncle Dick's Cosy Corner.
8 p.m.—Chateau Laurier orchestra.
9 p.m.—Varied studio program.

(Eastern Standard and Central Daylight Saving Time.)

WRC, WASHINGTON—468.5.
6:45 p.m.—Address, E. B. Reid.
7 p.m.—Boernstein's orchestra.
10 p.m.—Mayflower orchestra.
10:30 p.m.—Crandall Saturday Nighters.

WTAM, CLEVELAND—389.4.
6 p.m.—Statler orchestra.
8 p.m.—Studio program.
9 p.m.—Ev Jones Coo Coo club.

WEAR, CLEVELAND—389.4.
7 p.m.—Novelty dinner concert.
12 p.m.—The "Wingfoot Goblin."

WSAI, CINCINNATI—325.9.
7:40 p.m.—Children's story; chimes.
8:15 p.m.—Selections from "Mikado."
9 p.m.—Review; WSAI sextet.
12 p.m.—Popular program.

WLS, CHICAGO—344.6.
8 p.m.—Barn dance.

KYW, CHICAGO—535.4.
7 p.m.—Congress dinner concert.
8 p.m.—Musical program.
9:35 p.m.—Congress classic.

WMAQ, CHICAGO—447.5.
6 p.m.—Tilden H. S. orchestra.
8 p.m.—Fred Daw and Russell Pratt.
8:30 p.m.—Radio photologue, Brazil.
9 p.m.—Weekly theatre revue.

WQJ, CHICAGO—447.5.
7 p.m.—Dinner concert hour.
10 p.m.—Rainbo Skylarks.

WGN, CHICAGO—370.2.
8:30 p.m.—Classic hour.
10:30 p.m.—Jazz Scamper.

(Central Standard Time.)

WCCO, MINNEAPOLIS-ST. PAUL—416.4.
6 p.m.—Baseball; Long's orchestra.
8 p.m.—Musical program.
10 p.m.—Geo. Osborn's orchestra.

WOC, DAVENPORT—483.6.
5:45 p.m.—Chimes; baseball scores.
6:30 p.m.—Sandman's visit.
9 p.m.—Rex's band, Burlington.
11 p.m.—Louis Conner's orchestra.

KOA, DENVER—322.4.
10 p.m.—Joe Mann's orchestra.

(Pacific Coast Standard Time.)

KGO, OAKLAND—361.2.
8 p.m.—Weekly sport review.
8:10 p.m.—Three-part concert.
10 p.m.—Halstead's orchestra.

KPO, SAN FRANCISCO—348.6.
8-12 p.m.—The Cabirians

KFI, LOS ANGELES—467.
7 p.m.—Dinner dance; book chat.
9 p.m.—Southern program.
10 p.m.—Popular Radio club.
11 p.m.—KFI midnight frolic.

KHJ, LOS ANGELES—405.2.
6:30 p.m.—Children's program.
8-11 p.m.—Concert.
11 p.m.—Hickman's orchestra.
11:30 p.m.—KHJ'S Lost Angels.

KGW, PORTLAND—491.5.
6 p.m.—Souder's orchestra.
10 p.m.—Souder's orchestra.

SUNDAY, JUNE 21.
(Eastern Daylight Saving Time.)

WEAF, NEW YORK—491.5.
3 p.m.—Sunday hymn sing.
4 p.m.—Federation services.
7:20 p.m.—Roxy and his gang.
8:30 p.m.—Goldman concert band.

WJZ, NEW YORK—454.3.
9 a.m.—Children's program.
10:40 a.m.—Chimes; morning services.
2:30 p.m.—Sunday radio forum.
3:30 p.m.—Matinee concert program.
7 p.m.—Pennsylvania orchestra.
9 p.m.—Jan Weber's ensemble.
10 p.m.—Godfrey Ludlow, violinist.

WNYC, NEW YORK—526.0.
9 p.m.—Strand theatre program.

WIP, PHILADELPHIA—508.2.
7:15 p.m.—Holy Trinity services.

WCAE, PITTSBURG PRESS—461.3.
3 p.m.—People's Radio church.
4 p.m.—John Wesley quartet.
6:30 p.m.—William Penn orchestra.
7:20 p.m.—Roxy and his gang.
8:30 p.m.—Goldman concert band.

KDKA, EAST PITTSBURG—309.1
10:45 a.m.—Morning church service.
4 p.m.—Organ; vesper service.
7:45 p.m.—Evening services.

WGY, SCHENECTADY—379.5.
10:30 a.m.—Morning church services.
3:35 p.m.—WGY Symphony orchestra.
7:30 p.m.—Evening services.
8:45 p.m.—Concert orchestra.
10 p.m.—Godfrey Ludlow, violinist.

(Eastern Standard and Central Daylight Saving Time.)

WCAP, WASHINGTON—468.5.
11 a.m.—Morning services.
4 p.m.—Chapel service.
6:20 p.m.—Roxy and his gang.
7:30 p.m.—Goldman concert band.

WEAR, CLEVELAND—389.4.
3:30 p.m.—Afternoon musicale.
7 p.m.—Studio musical program.
8 p.m.—Vincent Percy, organist.
9 p.m.—Evening hour.

WWJ, DETROIT—352.7.
11 a.m.—St. Paul's cathedral.
2 p.m.—Detroit News orchestra.
6:20 p.m.—Roxy and his gang.
7:30 p.m.—Goldman band concert.

WKRC, CINCINNATI—422.3.
6:45 p.m.—Walnut Hills church.
10 p.m.—Classical concert.

WSAI, CINCINNATI—325.9.
8:15 p.m.—Goldman concert band.

WLS, CHICAGO—344.6.
7:30 p.m.—Ralph Emerson, organist.
8 p.m.—WLS Little Brown church.

WGN, CHICAGO—370.2.
9 p.m.—WGN singers' ensemble.

KYW, CHICAGO—535.4.
10 a.m.—Central church service.
3 p.m.—Studio concert.

(Central Standard Time.)

WCCO, MINNEAPOLIS-ST. PAUL—416.4.
10:20 a.m.—Plymouth church services.
4:10 p.m.—House of Hope services.
7:45 p.m.—Evening services.
9 p.m.—Weather; baseball; music.

WCBD, ZION—344.6.
8 p.m.—Mixed quartet; trombone quartet; Celestial Bells.

WOC, DAVENPORT—483.6.
1 p.m.—Little symphony.
8 p.m.—Church service.
9:30 p.m.—Little symphony.

WOAW, OMAHA—526.0
9 a.m. and 9 p.m.—Services.

KTHS, HOT SPRINGS—374.8.
11 a.m.—Central Methodist church.
8:30 p.m.—New Arlington ensemble.
9:15 p.m.—Sport review; orchestra.
10 p.m.—Root's orchestra.

WFAA, DALLAS—475.0.
6:30 p.m.—Radio Bible class.
8 p.m.—First M. E. church.
9:30 p.m.—Jack Gardner's orchestra.

(Pacific Coast Standard Time.)

KGO, OAKLAND—361.2.
11 a.m.—St. Luke's church.
3:30 p.m.—KGO symphony orchestra.
8 p.m.—St. Luke's church.

KFI, LOS ANGELES—467.
7 p.m.—Metropolitan theatre.
8-10 p.m.—Classical music.
10 p.m.—Packard Six orchestra.

KPO, SAN FRANCISCO—348.6.
6 p.m.—Lind's orchestra.
6:35-8:30 p.m.—Palace orchestra.
8:30 p.m.—Selger's orchestra.

KGW, PORTLAND—491.5.
10:30 a.m.—Morning services.

Rowat's Coffee
Its Popularity Proves Its Worth.
75c Pound
Try a Pound Today.
T. A. Rowat & Co.
250 Dundas St. t Phones 3051-3052

IF your wife has put off getting glasses because she imagines they will interfere with her appearance, tell her that we will fit her in becoming style.

"You remember the distinguished looking folks of your acquaintance who wear stylish glasses."

Says Mr. Foresight

Carlyle TREBILCOCK OPTICIAN
233 DUNDAS STREET
TELEPHONE 2351.

DR THOMAS' ECLECTRIC OIL
A SURE, SAFE AND SIMPLE REMEDY FOR ALL THE COMMON AILMENTS OF MAN AND BEAST. IT SHOULD ALWAYS BE KEPT ON HAND, AS A MORE SERVICEABLE PREPARATION FOR SUCH USES CANNOT BE FOUND. GET A BOTTLE TO-DAY AND HAVE IT READY FOR THE TIME WHEN YOU WILL NEED IT.

SANTAL MIDY CAPSULES
Easy to Take—Quick to Relieve
CATARRH of the BLADDER
Safe, Successful
Each Capsule bears name MIDY
Beware of counterfeits

Here is beauty and durability combined—as in no other hosiery
MADE IN CANADA
Holeproof Hosiery

Don't Delay, Fill Your Bin Today
HOT AS BLAZES COAL
EGG **$15.00**
STOVES AND CHESTNUT.... **$15.50**
HALF TON, $8.00
HUNT COAL CO., LTD.
PHONE 412. 276 WATERLOO STREET.

SINCE 1878
Bakers to the People for Almost Half a Century
From the first loaf baked away back half a century ago, PARNELL'S BREAD has met with popular approval. Each year has seen hundreds and hundreds of new customers added to our lists, until today
PARNELL'S —BREAD—
IS THE POPULAR CHOICE OF WESTERN ONTARIO.
Its wholesomeness and delicious flavor tempt and satisfy.
TRY IT TODAY! YOU'LL LIKE IT!
Parnell-Dean Baking Company Phone 929

SENATE SLASHES ALMOST IN TWO AMOUNT FOR RELIEF OF DEPOSITORS, HEAVY LOSERS MUST ARGUE CLAIMS

Would Pay Three Million Instead of $5,450,010 Passed by Commons.

GIVES 35 PER CENT

Ready Aid For Small Depositors Only—Number 47,000.

MANY ARE EXCLUDED

Churches, Organizations, Municipalities, Senators, Members of Parliament Barred.

Canadian Presa Despatch.

Ottawa, June 19.—The Home Bank bill, as it received third reading in the Senate tonight, widely differs from the measure passed by the House of Commons. In fact, during the Senate discussion it was termed a new bill.

Amendments to the bill provides for a reduction of the amount to be paid for relief from $5,450,000 to $3,000,000.

The amendments, which were the result of all-day deliberations of a Senate committee, limits the outright payments to 35 per cent of all deposits up to $500. Claims for reimbursement on deposits of more than $500 are to be heard by the president of the exchequer court of Canada, who would act personally as a commissioner and determine the entire amount to be paid to such claimants. In such cases, need has to be shown. The judgment of the commissioner would be final.

Exclude Many.

The senate amendments exclude from any payment, past or present, directors of the Home bank, provincial governments, municipalities, school boards and other similar organizations, religious, church, or labor organizations; senators and members of parliament would also be entirely excluded from the operation of the bill.

Senator Beique reading the proposed amendments estimated that it would require slightly more than $1,000,000 to meet the deposits up to $500. It had been stated by the liquidator, in evidence before the committee in the morning, that there were some 47,000 depositors whose accounts were less than $500.

The amendments also provide that the commissioner should report from time to time to the liquidator of the bank as to the findings which he has made and the amounts paid to each. The minister of finance would submit to parliament at the beginning of each session the names and addresses of those to whom payments had been made and the amounts paid to each.

In reply to questions, Senator Beique said that the liquidator had estimated that between $2,500,000 and $3,000,000 would be approximately required to meet the claim stipulated in the amended bill.

Not Responsible.

Senator Beique, in further outlining the provisions of the amended bill, said that under it parliament would not be recognizing any moral responsibility.

Senator Gideon Robertson asked on what principle the sub-committee had ruled out the claims of such organizations as labor organizations.

"The principle is," replied Senator Beique, "that the amount of the loss by each member of these organizations will be small." The principle of the amended bill, he added, would, as a matter of fact, rule out such organizations without the specific clause, because claimants in the case of deposits over $500 had to show "need."

How Bank Bill Changed When Carved In Senate

The main changes in the Home Bank bill as passed by the Senate are:

(1) The total amount of reimbursement is reduced from $5,450,000 to $3,000,000.

(2) Deposits not exceeding $500 are to be reimbursed outright to the extent of 35 per cent of the claim without investigation by the commissioner.

(3) Claims for reimbursement on deposits of more than $500 will be heard by the president or puisne judge of the exchequer court, who, as commissioner, will make awards, not exceeding 35 per cent of the deposit in cases where "special need" is proven.

(4) The bill denies any moral responsibility on the part of the government.

(5) The following are excluded entirely from the benefits of the bill: Directors of the Home Bank, senators and members of the House of Commons, the government of any province, city, town, county, municipality, parish, school board, educational institution or other similar corporation or institution; any corporation, association, society, partnership, club, friendly or mutual benefit society, religious or church corporation, labor association or similar organization or association.

(6) Any creditor failing to take advantage of the act within twelve months of its passing will be barred from receiving any benefit under it.

(7) The minister of finance must annually submit to parliament, within 14 days of the opening of the session, a detailed statement showing the names of all persons who have received aid under the act and the amount.

RAILROAD DROPS CHEAP RATE PLAN

Spoils Ontario's Opportunity To Experiment With Fuel From Alberta.

Special to The Advertiser.

Edmonton, June 19.—There will not be any movement of Alberta coal to Ontario markets this year under special freight rate agreements between the governments and the Canadian National Railways. Confirmation of this has been received by the Alberta government.

The difficulty lies in the inability of the railway to carry on along the lines proposed, and it is said here that the C. N. R. management will withdraw from the scheme. In that event there will not be any further effort to market Alberta coal in the east this year.

It is understood that the fact that the railway commission is about to begin a probe into the whole question of freight rates has something to do with the hesitancy of the railway company to go on with the scheme. Coupled with this is the fact that changes in the railway bill are pending in parliament, and in view of the uncertainty as to what will be the outcome, the C. N. R. has been finding it difficult to proceed with the Alberta arrangement, under which it was to move 25,000 tons of coal at a $7 rate, plus excess cost, on an experimental basis. Premier Greenfield, who has been negotiating with Sir Henry Thornton, is in Montreal.

The belief here is that a knock out has been given or is about to be given to the coal shipping business that Alberta was hoping to build up in Ontario.

TELLS M'MILLAN TO CLAIM REGIONS

Governor Makes Announcement at Dinner Given in Honor of Explorer.

Associated Press Despatch.

Southport, Maine, June 19.—Governor Ralph O. Brewster, of Maine, tonight authorized Donald B. MacMillan, who sails for the Arctic tomorrow, to claim any territory he may discover in the Polar regions for the state of Maine.

He made this announcement at Newagen Inn at a dinner in honor of the explorer, which was attended by many persons prominent in state and national affairs.

Governor Brewster himself arranged for the dinner, and in view of recent press despatches, announcing Canada's attitude toward the United States in the matter of claiming any territory discovered by the MacMillan expedition, his announcement was heard with keen interest.

"By the well settled principles of international law," said Governor Brewster, "discovery is the primary incident in a claim to any land. If question shall ever arise to its title ample constitutional provision is made for its determination by the constitution."

"There appears to be nothing in the constitution over this state or nation in derogation of this inherent right of sovereignity of claimed land which it shall discover or explore.

"If question shall arise with foreign countries, their amicable adjustment in accordance with our constitution is assured by the peaceful experiences of a century with our neighbor on the north.

"The flag of the state of Maine may be planted on this territory, which, there is much to indicate, may exist in that great space. It will then remain for the federal government to decide whether or not it will recognize and protect our rights."

JAPANESE EMPEROR IS SINKING SLOWLY

Associated Press Despatch.

Tokio, June 19.—The condition of the emperor, who has been physically and mentally ill for four years, is slightly worse, although not dangerous, a bulletin issued by the household department today stated.

IODINE BOTTLE FOUND BESIDE MAN AT DUTTON

Special to The Advertiser.

Dutton, June 19.—A man giving the name of W. B. McMillan, his age as 26, and his home as Hall avenue, Windsor, is in a critical condition in the Queen's hotel here and is believed to have swallowed the contents of a two-ounce bottle of iodine. He was found semi-conscious near the P. M. depot about 8 o'clock this evening. An empty bottle bearing an iodine label was found close to him.

Shortly after midnight Dr. John R. Ford reported that the man had somewhat better than a fighting chance of recovery, but was still not out of danger.

It is understood that the man is married and the father of three children.

NEARING BREAKDOWN

A Condition That Calls For a Reliable Tonic

Many women give so much of their time to the cares of their household that they neglect their own health and sometimes reach the verge of a breakdown before they realize that their health is shattered. Often the heart palpitates violently at slight exertion, the stomach fails to digest food and discomfort follows. The nerves become weak and headaches grow more frequent. The body grows weak and they are always depressed. This condition requires immediate treatment with such a reliable tonic as Dr. Williams' Pink Pills which enrich and build up the blood, carrying renewed energy to every part of the body. The value of Dr. Williams' Pink Pills in a rundown condition is proved by the following statement from Mrs. Alex. McInnes, Bowsman River, Man., who says: "About a year ago I had a serious illness which left me very anaemic. I was not able to get around to do my work; in fact, I could scarcely walk. I was troubled with palpitation of the heart, with the least exertion. One day a friend advised me to try Dr. Williams' Pink Pills as they had done her much good. I followed this advice, and took the pills for some weeks, when I felt as well as ever. I have since been able to attend to all my household duties. The dizziness and palpitation have left me, and I bless the day I tried Dr. Williams' Pink Pills. They are just the medicine for those who are weak and rundown."

You can get these pills from any dealer or by mail at 50c a box from the Dr. Williams Medicine Co., Brockville, Ont.—Advt.

AN ATTRACTIVE HOME
Is Made More So *by the* Judicial Use of PAINTS

Lowe Brothers PAINTS AND VARNISHES
SAVE THE SURFACE AND YOU SAVE ALL. MADE IN CANADA

A well painted house is a neighborhood pride. Good paint is an investment, not an expense. It saves from decay. Adds to the value of your real estate and makes beautiful homes from weather-worn buildings. Let us estimate on the paint required, or entire cost, including paint and labor.

House Paints
A gallon of Lowe Brothers' 'High Standard' Paint will cover 1000 square feet to the gallon, dries quickly to a high gloss finish and lasts for many years.

Outstanding features of Lowe Bros. High Standard Paints are: The ease of application; the spreading and perfect hiding qualities; the high gloss finish, which will not fade; the years of service and satisfaction. Sold in white and thirty colors.

White and dark greens ..... gal., **$5.80**; half gal., **$3.10**; quart, **$1.60**; pint, **85c**

Ordinary colors ..... gal., **$5.45**; half gal., **$2.80**; quart, **$1.45**; pint, **75c**

Free Delivery to Port Stanley and Intermediate Points.
Beginning next week and continuing through July and August, a weekly delivery will be made to Port Stanley and all points convenient to the highway.
Purchases made during the week (too heavy for parcel post) will be delivered to your door by motor truck if desired, each Friday during the summer months.

Neptunite Varnish for outside woodwork, doors, furniture, etc.; waterproof and will not turn white ..... quart, **$1.90**; pint, **$1.00**; half pint, **60c**

Re-Flex Floor Wax, for furniture and linoleums; easy to apply and polish..... ..... 1-lb. can, **29c**; 5-lb. pail, **$1.35**

Capo No. 1 Cleanser for cleaning and polishing white enamel baths, woodwork, electric stoves, windows, mirrors, etc. Will not scratch the finish. Special ..... **29c lb.**

A durable, attractive, economical Paint for exterior floors, in drab, stone and gray shades .... pt., **75c**; qt., **$1.45**

Floor Paint
This is a Floor Enamel of surprising durability. It is easily applied, dries overnight to a high, tough gloss finish. Does away with scrubbing.

Wall Paper, Paint, Wax—Third Floor.

A Certificate of Good Taste Is the Result of Choosing a Gift Here

VISIT THE BASEMENT FOR THIS SHOWING.

Just Arrived—New Designs In English China Lunch Sets

Dainty design in rosebud pattern; 21-piece set.....**$8.00**
Bluebird design, with scattered blue flowers; 21-piece set **$7.40**
Pyrex Transparent Ovenware (with or without frames)
Pyrex Pie Plates ..... **$1.15 and $1.35**
Pyrex Custard Cups ..... **30c and 35c**
Pyrex Round Casseroles **$2.25, $2.65**
Pyrex Square Casseroles **$3.40**
Pyrex Bread Pans **$1.35, $2.25**
Large assortment of Fancy Cups and Saucers at various prices.

Wooden Serving Trays in mahogany finish. **$1.19, $1.49**
Sherbets, Bertha pattern.....high, **60c**; low, **60c**
Goblets, Bertha pattern **60c**
Sherbets, Rosiland pattern, high and low..... **60c**
Goblets, Rosiland pattern **60c**
Green Glass Sherbets ..... high, **65c**; low, **60c**
Green Glass Goblets **65c**
Green Glass Lemonade Glasses **65c**
Green Glass Ice Tea Glasses **75c**

To-day I saw

The plainest of cardboard boxes, drab and gray-looking. The lid was lifted off and as I pecked under I saw many tissue-wrapped parcels just longing to be opened. And when they were! The glory that met my eyes was in striking contrast to the gray boxes and indeed reminded me of the beautiful women of old Roman days who wore the most exquisite jewelry and especially the most beautiful of pearls.

Pearls are now the very latest and best in jewelry, it seems, for before my eyes I saw chokers of tinted pearls, golden bronze, blue, pink and mauve, and to go with the mode in clothes there were ensemble sets, bracelets and necklets to match. Then there were Bakelites of black, amber, brown and coral, long strings of them light in weight and novel in design. Last of all I saw three strands of pearls creamy soft in their tissue wrappings. Two strands were for around the neck and one to hang down either the back or front, caught with the daintiest of clasps of emeralds and brilliants.

Mere words cannot do justice to such as I saw but they will all be shown in the Jewelry Department on the First Floor.

"To see is to believe."

Judith

GLASSWARE

Black Glassware, with its permanent finish of satin enamel provides an effective background for summer fruit and flowers.

Comport, with a graceful twisted stem **$1.00**
Candlesticks ..... **$1.50 pair**
Console Sets of Bowl and Candlesticks .... **$3.00 set**
Raw Fruit Bowl **$1.50**
Candy Jar **$1.25**
Flower Bowls **$1.50, $1.75**
Colored Glass Perfume Bottle, in green, canary, blue and red...**$1.00**
Amber Glass Candy Jars..... **49c**
Plain Glass Flower Block..**15c, 25c**

Something New.
Salad Plates in green frosted glass .... **60c each**

Bedroom Suite, 1-3 Off, $116.67

A beautiful Walnut Finish Bedroom Suite, with splendid lines; well constructed and exceptionally well proportioned. The suite consists of a large four-drawer Dresser, full size Bed, Chifforette having two drawers and three trays, and Dressing Table with wing glasses. Special price (one only).....**$116.67**

8-PIECE DINING-ROOM SUITE 1-4 OFF, $129.00

A very pretty Solid Oak Dining-Room Suite, nicely finished in a not too dark nut brown finish. Suite consists of 60-inch Buffet, with rail back, three good sized cupboard spaces, with concealed cutlery tray and long linen drawer; five side and one arm Diner, and Round-Top Table with leg base. The eight pieces (one only) for $129.00

Furniture Department—Third Floor

FUR STORAGE
Adequate protection from moths and moisture all during the summer.
Phone 4400 and have the driver call.

SMALLMAN & INGRAM LIMITED

INTERIOR DECORATING
Consult the Smallman & Ingram expert on Furniture, Draperies and decorations for your new home.

THE FUNERAL HOME.
In a quiet, convenient location, with every facility for rendering a Superior Service at the minimum cost.
A. L. GATMAN
Funeral Director
Cor. King and Colborne Streets.
Phone 586.

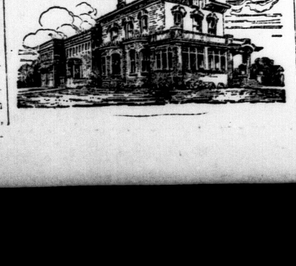

Quality Vulcanizing Only
ART WILKES
London Tire Repair Depot.
354 WELLINGTON STREET.
Opposite McClary's. ywt

Cut shows one of our many lines.
Our fitters are experts, $1.50 to $10.00. We have Trusses to fit all needs.
ANDERSON & NELLES
Dundas St.

MILITARY RIBBONS, BADGES AND BUTTONS
PEEL'S PEEL'S
10 MARKET LANE
NOW AT RED STAR NEWS CO.

GILLIES
Coal - Coke - Wood
PHONE 1312.
COR. ADELAIDE AND BATHURST
ywt

GEO. E. LOGAN
FUNERAL HOME
371-373 DUNDAS STREET.
PHONE 1963. ywt

N. J. GRIFFITH
FUNERAL DIRECTOR AND EMBALMER.
104 Dundas Street, London.
Residence on premises. Phone 459.

HAWKEN-LANG COAL COMPANY
PHONE 522

J. FERGUSON'S SONS
R. R. Ferguson, Manager.
174 TO 180 KING STREET.
FUNERAL DIRECTORS AND EMBALMERS
24-Hour Service.
Phones: Office 543; Res. 2056W.
ywt