LAST EDITION

# London Advertiser

LAST EDITION

46TH. YEAR. NO. 19710 THE ADVERTISER, LONDON, ONTARIO, MONDAY, JULY 5, 1909 —TEN PAGES. PRICE TWO CENTS.

## BLACK HAND GAME IN LONDON LEAVE MONEY OR BE BURNED UP

### Threatening Notes Found on the Premises of the Scott Machine Co.

### ARRESTS ARE NOW EXPECTED

### Police Have Been Working on the Case and Apparently Have Clues.

The police have been working all day in connection with the fire at the Scott Machine Company's premises last night, and it is expected that arrests may be made at any time.

There is absolutely no doubt that the place was broken into, as several articles and a small sum of money were taken.

**Two Threats.**

A peculiar feature of the case is two notes, one found in the office and one found in the shop, stating that if the firm did not leave the sum of $10 at a certain corner the place would be set on fire.

The notes were written on pieces of ordinary paper and with a blue pencil.

When the members of the firm came to the shops after being notified about the fire they immediately noticed that some one had been in the place and on going through it, found that papers in the office had been tampered with and that all the shop keys which hang about in various places had been taken.

**Phone Meddled With.**

Another peculiar feature was the fact that the receiver of the telephone had been unhung and left hanging down. The members of the firm believe that the fire in the oil house has some connection with the breaking into the shop and at once notified the detectives.

Some boys were seen in the vicinity before the fire was discovered, and the police are endeavoring to locate them.

## COLORED MEN SOLD LIQUOR TO INDIANS

### Sentenced to Heavy Fine or Jail and Will Probably Take the Latter.

Willis Moxley was fined $50 and $3.50 costs or one month in jail at hard labor and Isaac Grote $75 or two months in jail at hard labor by Magistrate Love this morning for selling liquor to Indians. Both men are colored and have been in court before. It is likely they will both take their terms in jail. The men were arrested by P. C. Garnett on the market on Saturday evening, and the case against them was the first of its kind that has ever been up in court. The evidence was very strong.

Nicholas Nicholas, an Indian from the Oneida Reserve, stated that he did not receive any money from the Government. He met Moxley and Grote on the market square and got a bottle of whisky from Grote. Witness was standing in the meat market when Grote came up and asked him if he wanted to drink. Witness said yes, and was taken over to the lavatory on the market and given a drink of whisky. Witness went out and met another Indian, Solomon Green and then Moxley came up and took them over to the side of the meat market, gave them whisky and took a drink himself. These drinks were given free and then Moxley said if Nicholas and Green would each give him 10 cents he would go and get another bottle. This was done, and the three men drank the contents of the bottle. Later Moxley had another bottle and took several other Indians down to the lavatory and gave them drinks. Grote cross-questioned the Indian closely, and got back quick, sharp answers every time, and utterly failed to shake Nicholas in his testimony.

Solomon Green, next called, said he was from Oneida also. He got drinks from Moxley before Nicholas came along, and later had other drinks, as Nicholas had stated. Witness said he did not get any liquor from Grote, but saw other Indians getting drinks from him.

Cornelius Antone, another Indian, said he got liquor from Grote in the lavatory. Grote had previously taken him to a pool-room, where he was taken down stairs. Moxley and Green were there drinking. Witness finished the bottle. Later he got another drink from Moxley. Witness gave Green 10 cents to pay for his share.

P. C. Garnett, who arrested Grote and Moxley, swore that he found a big bottle in Grote's pocket.

**ATTACKED BY BULL.**

Kincardine, July 5.—Mr. John Matheson, of Armow, last night while in a field on his farm, was attacked by a bull and very badly hurt, several ribs being broken and one lung injured.

**Card of Thanks.**

Mr. and Mrs. T. D. Smith, of Pall Mall street, wish to thank their many friends for the sympathy extended to them in their present bereavement in the death of their son, W. T. Smith, who died in Buffalo after a short illness, and also for the many and beautiful floral offerings tendered.

**Mrs. Brigham Dead.**

The death occurred in Owosso, Michigan, of Mrs. Bert Brigham, formerly Miss Emma McLellan, and niece of Mr. Harry Merritt, sergeant-at-arms of the city of London. The deceased had only bene married five months. She had been previous to her death a resident of Flint, Mich., where she resided with her husband. She ha' been visiting in Owosso, when she was taken suddenly ill with diphtheria and died. The funeral took place in Saginaw and was very largely attended.

## JOSTLED A POLICEMAN FINED FIVE DOLLARS

### Fred Maudsley Appeared in the Police Court Before Police Magistrate Love.

Fred Maudsley, a young man who figured some years ago in the case with Texas Burdell, when "Shorty Billy" Doyle was shot, was fined $5 or ten days by Magistrate Love for assaulting Policeman Goddard.

The assault occurred on Saturday evening in connection with a row in a Richmond street cafe.

A young man named Arthur O'Farrell had broken some dishes in the cafe, and run out of the door, closely pursued by the proprietor, when P. C. Goddard, who was in plain clothes, pursued and captured him. He was taking him to the station when Maudsley stepped up and asked what right he had to hold the man. Maudsley also said O'Farrell was his brother.

**Jostled Him.**

P. C. Goddard showed his badge, and claims that Maudsley jostled him and made things as unpleasant as he could for him. Maudsley, however, claimed that as soon as he knew Goddard was an officer, he desisted.

"Officers must not be interfered with at all," said the court. "I could send you down for three years, but under the circumstances will deal as leniently with you as possible."

O'Farrell was ordered to pay a fine of $1 and $1 50 costs, and $5 for the damages he did in the restaurant.

Anthony O'Toole, a drunk, was fined $10 and $2 costs for being drunk.

## ALMOST A TRAGEDY AT PORT STANLEY

### Two London Boys Rescued From Drowning—Their Boat Capsized.

### AN ANXIOUS HALF HOUR

**High Sea Was Running, But Boys Were Good Sailors—Rescued by the Tug Uncle Tom.**

[Special to The Advertiser.]

Port Stanley, July 5. — A double drowning accident was narrowly averted on Saturday. Russell Croden, eldest son of John A. Croden, London, and Herbert Scandrett, son of L. H. Scandrett, also of that city, went out for a sail in Croden's little yacht. A strong wind was blowing off-shore, and before the boys realized it they had drifted out over a mile from land. They at once tried to make for the beach, but were greatly frightened, when they found they could not beat against the breeze.

Try as they might, the boat made little headway. To add to the danger, a high sea was running, and several times they were in great danger of being swamped.

By this time the cottagers on Orchard Beach had become greatly alarmed. The boys were good sailors, and managed their craft well, but in spite of their efforts one big wave caused it to capsize. At once consternation reigned on shore. The boys were both known to be good swimmers, but the water was icy cold, and they were so far from land that it would be next to impossible for them to reach the beach in safety. The lads clung to the upturned boat and shouted for aid. Mr. Drake, of St. Thomas, who chanced to be on the pier fishing at the time, notified the tugs Uncle Tom and Glen Erie, which immediately went to the rescue.

Young Croden and Scandrett were very much exhausted when the tugs reached them, and would not have been able to hold out much longer. Too much praise cannot be given to those who rendered such prompt service in the rescue.

**Coming and Going.**

Dr. J. K.Teetzel and wife, of Detroit, have returned home after visiting his sister, Mrs. E. T. Smith, Idlewild Cottage, Orchard Beach.

The steamer City of Montreal arrived from Cleveland on Sunday night, with freight for the Pere Marquette, and a large number of round trip passengers.

W. K. Cameron and family, of St. Thomas, are located in their summer cottage on Orchard Beach.

A bunch of Americans spent the glorious Fourth on Hill Crest. They celebrated the day with a fireworks display in the evening.

Mrs. Hamilton and family, of London, have taken possesison of We Rest A'We Cottage on Orchard Beach for the summer.

E. A. Smith and family, of St. Thomas, are occupying their cottage, Shady Nook, on Orchard Beach.

Mr. and Mrs. (Dr.) Hutchinson, of London, spent the week-end with Mr. and Mrs. H. M. Douglass at their cottage on Fraser Heights.

Charles Keene and family, of London, are summering in their cottage on Willow Beach.

Summerholm, the commodious summer cottage on Orchard Beach, controlled by the Y. W. C. A. of London, has been opened for the summer.

Chester Norsworthy, of St. Thomas, has leased a cottage on Crown Point for the summer.

**Knocked Down.**

A young lady was struck and knocked down by a bicycle rider at the corner of Dundas and Talbot streets this morning. She was badly shaken up, and was carried into the London House, after which she was taken to her home. The lady had just stepped from a car when the accident occurred, and a number of parcels which she was carrying were spread over the road.

## THE RESERVOIR IS FILLING UP WATER SUPPLY IS ADEQUATE

### Over Thirteen Feet in Big Basin on Sunday Night—Appreciable Softness in the Water Is Now Noted—Pressure Is Increasing All the While.

The pump at the Horton street wells continues to improve, and plenty of good spring water is being forced into the mains at such a rate that the reservoir is rapidly going up.

It was stated to The Advertiser today that on Friday there were ten feet of water in the big basin. Saturday this had increased to twelve feet, and Sunday night there were 13 feet 2 inches, which means that the reservoir was full.

**Water Softness.**

There is an appreciable softness in the water, which will be a great boon for those who use steam boilers and those who have hot water attachments in the homes, as the absence of lime will render it less necessary to clean out the boilers at short intervals.

It it pointed out that under the present arrangement South London and West London will not get the water from the wells, and so will continue to use Springbank water for some time yet.

**Cannot Go Back.**

The water is now pumped into the main at Horton street, and, of course, cannot go backward toward the reservoir.

As it is the people of the city are using the water from the wells, while the water from Springbank is being given a chance to back up into the reservoir.

The water pressure has been very good.

## POWER COMMITTEE TO MEET LETTER FROM HON. MR. BECK

### Member for London Says no Contract and no Agreement With Hamilton—Says That City Must Bear Its Share of Everything Same as London.

A special meeting of the Niagara power committee of the city council has been called for this afternoon at 5 o'clock, to consider the matter of the letting of contracts for supplies for the local distribution plant.

The other night the committee refused to go on with the proposition, until it was known on what terms Hamilton is to be let in. If that city is to secure special rates or terms, then London will object, and object vigorously.

**A Document.**

Mr. Beck, in answer to a request of the committee, has sent City Clerk Baker a copy of what purports to be the only document resembling terms which passed between the hydro-electric commission and the city of Hamilton.

The letter is a copy of one sent out by Engineer Lobb to Hamilton, and it only gives estimated figures of the cost of power.

It is pointed out by the engineer that 1,000-horsepower would probably cost Hamilton about $17 per horsepower, whereas 4,000-horsepower purchased by the city would reduce the cost of power to $15 per annum.

**Mr. Beck Speaks.**

"This is the only thing relating to terms that we have sent to Hamilton," Mr. Beck told The Advertiser this morning. "There is no contract with Hamilton ,and not even a request for power. Hamilton will have to stand its share of the cost of the transmission line, just the same as London, or any other place now in the union. There is something to the effect that Hamilton need not buy all its power from the commission, but on the other hand it is only natural that that city will want to do this, as the greater the amount it purchases the cheaper will be the price of power."

**Think It Will Pass.**

Mayor Steely, Ald. Ferguson and others appeared to be of the opinion that the council, at its meeting tonight, will accept the recommendations of the power committee, and let the contract for the supplies, which are urgently needed, according to Engineer Sifton, if the city is to be ready for the arrival of the power in March next.

Hon. Mr. Beck denies the statement that the Ontario Development Company, which is to supply the commission with power, is out of business, and that the other companies are supplying its customers. He says the company has been selling power for two months, despite the fact that it was put out of business by the ice jam of the spring in the Niagara River.

**Mr. Beck's Position.**

The Hamilton Times, discussing the power meeting in this city of Friday night, says:

More trouble is looming up for the hydro-electric commission over the power situation in this city. London's power committee had a meeting Friday night, and the aldermen fired some rather pertinent questions at Hon. Adam Beck, over the talked-of concession to Hamilton. They cannot see any reason why London should not have exactly the same terms as this city. Here is a sample of the consolation the power minister handed out when some of the aldermen admitted that they had apparently been "going it blind":

"Didn't you know what you were signing?" asked Mr. Beck.

"I don't know as we did," replied Ald. Beattie.

"Well, you are funny representatives if you did not."

And it is Mr. Beck and his lieutenants who roast Hamilton for weighing things carefully before plunging into the scheme. Some of the London aldermen kicked about making another move until they can make terms like Hamilton. Mr. Beck threw a scare into them by telling them that if they were not ready to take power by March 19, it would cost the city $200 a day alone for maintenance and so forth. This did not fizz on the civic solons, though, for they decided to meet again in another week, when they hope to get a copy of Hamilton's "agreement." Mr. Beck said they could get this from the chairman of the commission. Everyone familiar with the power situation in this city knows that Hamilton has no agreement or contract with the commission. It has not even begun to dicker with the commission yet for terms. When some of the London aldermen kicked about Hamilton being permitted to take power from the commission and the Cataract, Mr. Beck said of course that this city would have to fulfill any contract it had on its hands. The inference is that the commission proposes to the Hamilton up at the end of five years and refuse to permit it to take power from any source but the commission. This fits in nicely with the information received by Hamilton that the resolution which it was proposed to pass in the council, that application be made for a thousand horsepower, on terms to be mutually agreed upon, would be received by the commission as a binding application, notwithstanding the rider.

## Two Bold Burglars at Blenheim

Blenheim, July 4.—Blenheim was on Friday night the scene of two burglaries.

The hardware store of J. W. Fleming & Sons was first broken into, the burglars effecting an entrance by entrance by cutting out a pane of glass. All the change in the till was taken, in addition to which the thieves secured a number of revolvers and other small articles.

The ladies who own the block in which the Fleming store is situated, live overhead. They heard the noise, and were able through a back window to watch the burglars at work, but could not give any alarm. One of the burglars was a tall fellow with a light shirt, while the other was a shorter man with a slouch hat. From the description given, and the manner in which they went about their work, it is suspected that the culprits are local men.

After completing the job at Fleming's, the men went to James Crookshank's drug store in the same block. Here they effected an entrance in like manner, by cutting out a pane of glass. The till was looted and a number of cigars were taken.

## ARMY MUDDLING

**Woollen Mitts Delivered at Ladysmith During Boer War.**

London, July 5.—Some further sidelights were thrown on the muddling that accompanied the Boer war, by Sir Frederick Treves, the distinguished surgeon, speaking at a meeting at the Manor House, Eastbourne, in connection with the British Red Cross Society.

At the time of the Boer war the Red Cross organization might be said to have been in a state of absolute chaos. There was no sort of preparation. Offers to assist came pouring into the war office in an incoherent, unintelligent, and tangled mass. There was overlapping, energy was expended uselessly, and the waste was really appalling.

He might mention just one example. He was with the Ladysmith Relief Column, and his wagon was the twenty-first wagon that entered Ladysmith.

When he came to unpack the Red Cross hampers, which were of all sizes and shapes, the first was found to be entirely filled with woollen mittens. The temperature at Ladysmith was from 103 to 105 in the shade, and to find a box containing nothing but woollen mittens was a very deplorable thing.

More than that, a number of heavy boxes, packed with flannel shirts, pyjamas, and all sorts of things the soldiers would have been delighted with, were delivered at his house in London, some months after the war was over.

**THE BODIES RECOVERED.**

Montreal, Que., July 4. — The bodies of Harry Shaw and Archie Crossley, the two Montreal yachtsmen who were drowned at Sorel on Wednesday by the capsizing of their yacht, the Red Feather, in a squall were recovered today near the scene of the catastrophe. A diligent search was made ever since the accident, and for a couple of days charges of dynamite had been exploded up and down the Richelieu River. Early this morning after one of these charges, the body of Harry Shaw came to the surface, and this afternoon the body of Crossley came up in the wake of a passing steamer. An inquest was held at Sorel just after midnight this morning, when a verdict of accidental drowning was rendered. The two bodies are being brought to the city by the night steamer from Quebec, and they will be buried together on Tuesday afternoon.

CAPTAIN DUNCAN STUART,
Who Has Just Returned to His Native City From South Africa.

## EAST END GIRL COMMITS SUICIDE

### Rash Act of Miss Jennie Guest While Mentally Deranged.

### DROWNED IN A CISTERN

**Pitiable Death of Estimable Young Lady of Queen's Avenue East on Sunday Morning.**

Miss Jennie Guest, daughter of Mr. Thomas V. Guest, drowned herself in a cistern in the rear of her home at 848 Queen's avenue early yesterday morning.

She had been ill for more than six months, and of late had grown very melancholy on account of her continued illness.

Yesterday morning shortly after 5 o'clock her sister was awakened by sounds in Jennie Guest's room and on going in found her in a very restless mood.

She asked Miss Jennie to come in and stay with her, but she said she was all right and would rather be alone.

Her sister went back to her bedroom and went to sleep again, and on awakening about 7 o'clock went to Miss Jennie's room to see if she were all right.

**Girl Was Missing.**

She was surprised to find her absent, and dressing hurriedly searched the house, without avail, and then went to the homes of various neighbors. They joined in the search, and in a short time the body was found in a cistern in the rear of the house. Miss Guest was clad only in her night clothes, and was quite dead when taken out.

The deceased lived for years in London Township, but when her father retired some time ago and took up his residence here she made her home with him.

She was 39 years old, and was employed as a stenographer until the time she was taken ill.

Besides her parents, Miss Guest is survived by one brother, Mr. Valentine Guest, of London Township, one sister at home and a sister in the United States.

The funeral will be held on Tuesday afternoon to Siloam Cemetery.

No inquest will be held.

## PLANNING RECEPTION FOR LT. LEONARD

**Will Shortly Arrive From England With Sir Frederick.**

A meeting was held in the mayor's office in the city hall this morning for the purpose of considering the reception which is to be tendered Lieut. Wood Leonard when he arrives home shortly from London, England, where the horse, Sir Frederick, covered himself with glory by winning a world's championship.

It was suggested that the horse-owners of London be invited to take part in the celebration, and that a reception similar to that which was given The Eel last fall be given this famous hunter when he arrives back in his native county of Middlesex.

**Death of Mrs. Dillon.**

The many friends in this city of Mrs. P. J. Dillon will be grieved to hear of her death which occurred after a lingering illness in Los Angeles, Cal. last week. Deceased was the second daughter of Mr. James Drewe, of Winnipeg, who was for many years a resident of this city. She is survived by her husband and parents, four brothers and two sisters, John and Alfred of Winnipeg, James of Neepawa, Man., George of Windsor, Mrs. H. B. Kirby, of Winnipeg, and Mrs. W. L. Insell, of this city.

**STEAMERS ARRIVED.**

July3, 4.—At New York, St. Paul, from Southampton; Estonia, from Libau; Columbia, from Glasgow; Taormina, from London; Gallia, from Marseilles; Minnewaska, from London.

At Plymouth—St. Louis, from New York; Graf Waldersee, from New York; Cleveland, from New York.

At Genoa—Europe, from New York; Florida, from New York.

At Naples—Oceania, from New York.

At Havre—Louisiana, from New York.

At Cherbourg—Grosser Kurfurst, from New York.

At Antwerp—Lake Michigan, from Montreal.

At Bristol—Monmouth, from Montreal.

At London—Montezuma, from Montreal.

At Liverpool—Victorian, from Montreal.

At Quebec—Montcalm, from Antwerp.

At Montreal—Virginian, from Liverpool.

At Father Point—Lake Champlain, from Quebec.

At Fame Point—Corsican, from Quebec.

At Southampton—New York, from New York.

## ALL WELL IN ADVERTISER PARTIES WIRELESS FROM THE EMPRESS

### Weather Fine on Ocean and European Girls Have Splendid Time —Quebec Party Busy Seeing the Sights of Old Quebec —Plains of Abraham Were Visited.

[Special to The Advertiser by Wireless.]

ON BOARD STEAMSHIP EMPRESS OF IRELAND, VIA CAPE RACE, NFLD., JULY 4.—THE WEATHER IS VERY MUCH IN OUR FAVOR, AND EVERYBODY IS WELL. THE GIRLS HAVE ALREADY MADE A GREAT NUMBER OF FRIENDS ON THE BOAT AND ARE ENJOYING THEMSELVES TO THE LIMIT. M.

**THE QUEBEC PARTY.**

Murray Bay, July 3.—This is a lovely spot. We have just been visiting the points of interest around here. The old chateau of the Seigneury is very interesting. There is a fine hotel here and a great many American and Canadian tourists spend the summer here.

The tides are quite noticeable here and are becoming more so every mile we travel. When the tide is out you can see the fishing boats stranded on the shore. We are just starting on our way to Chicoutimi, and we will be there on Sunday. The river here looks more like a lake and we are passing the great ocean liners all the time.

**The Sights of the Citadel.**

Quebec, July 5.—We returned here at an early hour this morning, and have not wasted a moment since. From the boat we came directly to the magnificent Chateau Frontenac, where we had breakfast. The chateau is on the Dufferin Terrace, and from its windows you can look across to the Point Levis shore, where above on the hill the great fortifications that guard the channel are hidden. From the edge of the terrace the rock falls straight down, and almost at our feet is the old town. It hardly seems changed at all from what it must have been when Wolfe and Montcalm were fighting for the supremacy. We spent some time walking and driving through its narrow streets, and visiting the old church that was here when Quebec belonged to the French. It is a wonderfully interesting experience to be able to walk through these old streets. Little Champlain street, that seems all steps, and a still smaller street, called Sous le Cap, where you have to stand on the doorsteps to let even the narrow-wheeled calaches go by, and where the people hang their washing over the street.

From there we went to the upper town, and saw some of the beautiful churches and the Grand Allee, the fashionable street of the city. We

(Continued on Page Ten.)

## A FLAG INCIDENT AT PORT STANLEY

### Americans Put Stripes Above Jack on Dominion Day and It Was Hauled Down.

(Special to The Advertiser.)

Port Stanly, July 4.—One of the conventional flag episodes that spring up every now and then wherever Canadians and Americans meet together, has been causing a good deal of interest in the village lately.

It seems that a certain family hailing from Mansfield, Ohio, have taken a cottage on the heights, and in true American fashion have profusely decorated it with the Stars and Stripes. At first a diminutive Union Jack flew at the head of the flag pole, but on Thursday the patriotic feelings of those in the cottage got the better of their good sense and they placed a large American flag above the Canadian emblem. Some of the residents of the village considered that this was going a little too far, and in the evening some villager or cottager climbed the pole and quietly removed the Stars and Stripes from its place of pre-eminence.

The lady whose family occupies the cottage is very indignant at what she considers an infringment of her personal libertes. If her liberty is to be interfered with she would, she said, cease to recommend the Port to her friends as an ideal summer resort.

**CLUNG TO REINS**

**Mr. Bulyea and Hon. Charles Murphy in Accident at Edmonton.**

Edmonton, July 4. — Lieutenant-Governor Bulyea, Hon.. Charles Murphy and Dr. McIntyre, M. P., figured in an accident on Friday, which might have been serious.

His honor was driving the Secretary of State and Dr. McIntyre about the exhibition grounds, when a plank up-ended, raising one side of the carriage, and throwing the lieutenant-governor to the ground. He clung to the reins and brought the spirited team to a standstill after being dragged some distance. No one was injured.

**SIXTY THOUSAND DOLLAR FIRE.**

Winnipeg, July 4.—Fire started at 9 o'clock yesterday morning in the Manitoba Gypsum Company's plant, and resulted in the total loss of building and plant, amounting to $60,000, which is entirely covered by insurance. The plant is isolated on William avenue in the city limits, beyond the water pressure, and little could be done to save the building.

**THE WEATHER.**

**TOMORROW UNSETTLED.**

FORECASTS.

Toronto, July 5.—8 a.m.

Light to moderate winds; fine today and a little warmer. Unsettled and local showers by Tuesday night.

TEMPERATURES.

| Stations. | Today. 8 a.m. | Yesterday. Low. | High. |
|---|---|---|---|
| London (Saturday) | .. | 50 | 70 |
| London (Sunday) | .. | 44 | 71 |
| London (Monday) | 58 | .. | .. |
| Victoria | 54 | 50 | 70 |
| Calgary | 50 | 60 | 76 |
| Winnipeg | 64 | 52 | 82 |
| Port Arthur | 60 | 44 | 78 |
| Parry Sound | 60 | 44 | 70 |
| Toronto | 64 | 48 | 72 |
| Ottawa | 58 | 48 | 66 |
| Montreal | 62 | 44 | 66 |
| Quebec | 54 | 50 | 68 |
| Father Point | 50 | .. | .. |
| Dawson | .. | 46 | 72 |
| Vancouver | .. | 46 | 75 |
| Edmonton | .. | 52 | 70 |
| Prince Albert | .. | 54 | 78 |
| Medicine Hat | .. | 60 | 82 |
| Moosejaw | .. | 56 | 86 |
| Halifax | .. | 58 | 68 |

WEATHER NOTES.

A marked disturbance which has appeared in the Pacific States has caused scattered showers and thunderstorms in the west, and promises unsettled conditions in the lake regions. Light rain has occurred on Sunday in the St. Lawrence Valley and the Maritime Provinces, but the outlook is now for fine weather in the east.

## GOOD WORK SAVED FROM A BAD BLAZE

### Oil and Gasoline Afire Last Night in a York Street Warehouse.

Shortly after 6 o'clock last night fire was discovered in the oil house of the Scott Machine Company on York street, just east of Wellington, and for a time it looked as though the blaze would be a serious one. The oil and gasoline burned furiously, and set fire to a summer house belonging to Mr. W. Fitzgerald, and several roofs in the vicinity also took fire. The brigade, however, did splendid work, and not only prevented the blaze from getting into some other barrels of oil and gasoline, but soon had it under control. The summer house of Mr. Fitzgerald was completely destroyed, and the oil house was damaged to the extent of $30. How the first started is a mystery, but the police are investigating it, and it is expected that arrests will follow.

**FOUR MEN DROWN WHEN LAUNCH UPSETS**

Detroit, July 5. — As the result of a launch capsizing off Grosse Isle at 1 o'clock yesterday morning four men were drowned, leaving four widows and thirteen fatherless children. Alec Droullard, 37; Laurence Lucier, 35; Gus Beausejour, 37, all of River Rouge, and Peter Dow, 22, of Windsor, were the men drowned. Joseph and Ernest Patenaud saved themselves by swimming to shore. The accident occurred between Calf and Towa Islands, about a half-mile from Lake Erie.

**HORSE BIT OFF EAR**

**Woodstock Woman Was Petting the Animal in Garden.**

Woodstock, Ont., July 4.—Mrs. Butler, wife of R. E. Butler, head of the R. E. Butler Lumber Company, was petting her horse in the garden yesterday, when the animal got her ear between its teeth and bit the greater part of the member off. The ear was found afterwards on the ground, and an endeavor will be made to graft it on again.

**FEAST OF ST. PETER CELEBRATED SUNDAY**

**Solemn High Mass Was Sung in the Cathedral on Sunday.**

The Feast of St. Peter was celebrated by the Catholic Church the world over yesterday, solemn high mass being sung in St. Peter's Cothedral, that church being dedicated to the first pope and bishop of Rome.

Rev. Father White acted as celebrant, and was assisted by Father Lowry as deacon and Father Tierney as sub-deacon. Rev. Father O'Neil occupied the pulpit and delivered an interesting sermon dealing with the feast day and the reasons for celebrating it.

Churches and cathedrals the world over have been dedicated in his honor, and although St. Peter's in Rome has been standing for centuries, it is unchanged, while monarchs have lived and died, and kingdoms have been overthrown.

**WANTS HIS WAGES.**

St. Catharines, July 5.—Jones Tomason, an Icelander, charges that John Moore, a farmer of this neighborhood, after keeping him in his employ for three years, turned him adrift without payment of his wages. As a result Moore has been summoned to appear in the police court Wednesday. Meantime, having no money, Tomason is being looked after by the local police.

**BILL BROWN'S TRIAL.**

Aylmer, July 5.—Bill Brown, formerly with Buffalo Bill's Wild West Show, who was arrested for stealing a horse from Neil McIntyre, St. Thomas, came up here for preliminary hearing. The court declared that he would have to send him to St. Thomas for trial.

# TRAVELERS' GUIDE

**GRAND TRUNK RAILWAY.**

SARNIA TUNNEL TO SUSPENSION BRIDGE AND TORONTO.

Arrive from the east—*2:45 a.m., 10:56 a.m., *11:12 a.m., *11:28 a.m., *6:30 p.m., *8:00 p.m., 10:10 p.m.

Arrive from the west—*12:09 a.m., *3:38 a.m., *11:30 a.m., 1:10 p.m., *4:10 p.m., 6:25 p.m.

Depart for the east—*12:14 a.m., *2:43 a.m., 7:30 a.m., 9:00 a.m., *11:40 a.m., 2:05 p.m., *4:25 p.m., *6:53 p.m.

Depart for the west—*3:55 a.m., 7:40 a.m., *11:18 a.m., *11:43 a.m., 1:40 p.m., *8:18 p.m.

LONDON AND WINDSOR.

Arrive—10:25 a.m., *4:00 p.m., *6:50 p.m., 11:05 p.m.

Depart—6:35 a.m., *11:35 a.m., 2:05 p.m., *8:10 p.m.

STRATFORD BRANCH.

Arrive—*3:25 a.m., 11:15 a.m., 1:33 p.m., 5:45 p.m., 11:25 p.m.

Depart—6:00 a.m., 10:26 a.m., 2:45 p.m., 6:55 p.m.

LONDON, HURON AND BRUCE.

Arrive—10:00 a.m., 6:10 p.m.

Depart—8:30 a.m., 4:50 p.m.

Trains marked * run daily. Those not marked, daily, except Sunday.

**CANADIAN PACIFIC RAILWAY.**

Arrive from the east—*11:25 a.m., †6:30 p.m., †7:02 p.m., *10:52 p.m. Arrive from the west—*4:45 a.m., †12:30 p.m., *5:35 p.m.

Depart for the east—*4:55 a.m., †7:45 a.m., †12:45 p.m., *5:42 p.m. Depart for the west—*11:33 a.m., †7:10 p.m., *11 p.m.

*Daily. †Daily, except Sunday.

**PERE MARQUETTE RAILWAY.**

Depart—6:10 a.m., *7:10 a.m., 9:45 a.m., 1:20 p.m., 2:30 p.m., 3:40 p.m. 5:05 p.m., 6:50 p.m., 8:15 p.m.

Arrive—6:45 a.m., †8:55 a.m., 12:20 p.m., 1:40 p.m., 4:15 p.m., 6:00 p.m., 8:05 p.m., 9:05 p.m., *9:20 p.m., 11:45 p.m.

*To and from Walkerville without change. †From Blenheim. Trains not "starred" to Port Stanley.

**MICHIGAN CENTRAL RAILWAY.**

Arrive—6:55 a.m., 11:10 a.m., 5:10 p.m., 9:50 p.m.

Depart—7:15 a.m., 2:20 p.m., 5:35 p.m., 10:25 p.m.

## OCEAN STEAMSHIP TICKETS

**AMERICAN LINE.**
N. Y.—Plymouth—Cherbourg—S'hampton.
Philadelphia—Queenstown—Liverpool.

**ATLANTIC TRANSPORT LINE.**
New York—London Direct.

**LEYLAND LINE.**
Boston-Liverpool Direct, sailing Wed'days

**RED STAR LINE.**
New York—Dover—Antwerp.

**WHITE STAR LINE.**
New York—Queenstown—Liverpool.
N. Y.—Plymouth—Cherbourg—S'hampton.
Boston—Queenstown—Liverpool.
New York and Boston—Mediterranean.

**WHITE STAR-DOMINION LINE.**
Montreal—Quebec—Liverpool.

E. DE LA HOOKE, W. FULTON, F. B. CLARKE OR E. RUSE, AGENTS.

## WABASH

**Special Low-Rate Excursions to Pacific Coast Points**

Tickets on sale daily until Sept. 30, good to return any time until Oct. 31, 1909. Tickets are good going and returning via all direct routes, with stop-over privileges.

The "ST. LOUIS-COLORADO LIMITED" is the finest and most up-to-date train in America; nothing finer on wheels. Every day at 2:30 p.m. this famous train starts on its flight from St. Louis across the continent, carrying through equipment to Colorado, Utah, California, Oregon, Washington and other western points.

Get your tickets and reserve berths now, before the rush.

J. A. RICHARDSON, district passenger agent, 63 Yonge street, Toronto.

## PERE MARQUETTE

**PT. STANLEY AND RETURN 30c**

**EVERY DAY**

Trains leave London 6:10 a.m., 9:45 a.m., 1:20 p.m., 2:30 p.m., 5:05 p.m., 6:50 p.m. and 8:15 p.m.

H. F. MOELLER, G. P. A., Detroit, Mich.

J. W. KEARNS, T. P. A., London, Ont. 100tf xvz

## Michigan Central

"The Niagara Falls Route"
For Business or Pleasure.

travel via the

**WOLVERINE TO NEW YORK**

Fastest time by two hours. Leave London 5:35 p.m., arrive New York, Grand Central Depot, in heart of city, business district, 9:03 a.m. Passengers may also travel Albany to New York via the historic Hudson River, if they desire, without extra charge. Grandest water trip, new palatial steamers.

## ALASKA-YUKON-PACIFIC EXPOSITION, SEATTLE

Best of service, with liberal choice of routes, at lowest rates.

Full information at city ticket office, 405 Richmond street. Phone 205. THOS. EVANS, C.P.A.; S. H. Palmer, D.P.A., St. Thomas; O. W. RUGGLES, G.P.A., Chicago.

## GRAND TRUNK RAILWAY SYSTEM

**The Popular Route to All Principal Tourist Resorts**

Including Muskoka, Lake of Bays, Temagami, Georgian Bay, Maganetawan River, Kawartha Lakes, Etc.

Full summer service now in effect. Excursion tickets on sale daily.

## ALASKA—YUKON—PACIFIC EXPOSITION, SEATTLE

Very low rates. Fast time, via attractive routes. Daily until Sept. 30, 1909. Return limit Oct. 31, 1909.

For tickets and further information call on E. De la Hooke, city agent; E. Ruse, depot agent.

## R & O LOW RATES

**INCLUDING MEALS AND BERTH**

via steamers "Toronto" and "Kingston," leaving Toronto at 3 p.m. daily, for the Thousand Islands, Rapids, St. Lawrence, Montreal, Quebec and Saguenay River.

Steamer "Belleville" leaves Hamilton 12 noon, and Toronto 7:30 p.m., every Tuesday, for Bay of Quinte, Montreal and intermediate ports.

For rates, folders, etc., apply to local agents, or write H. FOSTER CHAFFEE, A.G.P.A., Toronto, Ont.

# EVEN BREAK AT TORONTO SATURDAY

**First Game Taken by the Leafs, Who Shut Out Bisons by 2 to 0—Score of Second Was 4 to 2.**

Toronto, July 3.—An even break was the way today's double-header at the Island went. The first game was captured by the locals, who registered a 2 to 0 shutout. The second resulted in a victory for the Herd by a tally of 4 to 2. Both contests provided fast, snappy ball, and in the initial struggle it was a pitchers' battle all the way. Score:

**First Game.**

| Buffalo. | A.B. | R. | B.H. | P.O. | A. | E. |
|---|---|---|---|---|---|---|
| Nattress, s.s. | 4 | 0 | 0 | 1 | 0 | 0 |
| Schirm, c. f. | 3 | 0 | 0 | 3 | 0 | 0 |
| White, l. f. | 4 | 0 | 0 | 2 | 0 | 0 |
| Ryan, 1b. | 3 | 0 | 0 | 11 | 0 | 0 |
| Brain, 3b. | 4 | 0 | 1 | 1 | 3 | 0 |
| Collins, r. f. | 3 | 0 | 1 | 0 | 0 | 0 |
| Smith, 2b. | 2 | 0 | 1 | 2 | 3 | 0 |
| McAllister, c. | 3 | 0 | 0 | 1 | 3 | 0 |
| Vowinkle, p. | 3 | 0 | 0 | 3 | 0 | 0 |
| Totals | 29 | 0 | 3 | 24 | 9 | 0 |

| Toronto. | A.B. | R. | B.H. | P.O. | A. | E. |
|---|---|---|---|---|---|---|
| Mullen, 2b. | 3 | 0 | 1 | 3 | 2 | 0 |
| Weidy, c. f. | 3 | 1 | 1 | 1 | 0 | 0 |
| Houser, 1b. | 4 | 0 | 0 | 11 | 0 | 0 |
| Grimshaw, r. f. | 3 | 0 | 0 | 1 | 0 | 0 |
| Mitchell, c. | 2 | 0 | 0 | 5 | 0 | 0 |
| Mahling, s.s. | 2 | 1 | 0 | 2 | 4 | 0 |
| Fallon, c. f. | 2 | 0 | 0 | 3 | 0 | 0 |
| Frick, 3b. | 2 | 0 | 0 | 1 | 3 | 0 |
| Newton, p. | 2 | 0 | 0 | 0 | 2 | 0 |
| Totals | 23 | 2 | 2 | 27 | 11 | 0 |

Buffalo ..... 0 0 0 0 0 0 0 0 0—0
Toronto ..... 0 0 0 1 1 0 0 0 *—2

Summary—Home run, Weidy; struck out, by Newton 5, by Vowinkle 1; bases on balls, by Vowinkle 4, by Newton 2; double play, Mullen to Houser; sacrifice hits, Weidy, Mullen, Frick; hit by pitcher, Smith; stolen base, Mahling; left on bases, Toronto 4, Buffalo 5; time, 1:40; umpire, Finneran; attendance, 4,200.

**Second Game.**

| Buffalo. | A.B. | R. | H. | P.O. | A. | E. |
|---|---|---|---|---|---|---|
| Nattress, s. s. | 3 | 0 | 0 | 7 | 6 | 0 |
| Schirm, c. f. | 2 | 1 | 1 | 4 | 0 | 0 |
| White, l. f. | 4 | 0 | 3 | 1 | 0 | 0 |
| Ryan, 1b. | 3 | 1 | 1 | 12 | 0 | 0 |
| Brain, 3b. | 4 | 0 | 1 | 1 | 4 | 0 |
| Collins, r. f. | 4 | 1 | 3 | 1 | 0 | 1 |
| Smith, 2b. | 4 | 0 | 1 | 0 | 0 | 0 |
| Woods, c. | 2 | 0 | 0 | 1 | 2 | 0 |
| Allison, p. | 2 | 1 | 1 | 0 | 1 | 0 |
| Totals | 28 | 4 | 11 | 27 | 13 | 1 |

| Toronto. | A.B. | R. | H. | P.O. | A. | E. |
|---|---|---|---|---|---|---|
| Mullen, 2b. | 4 | 1 | 1 | 3 | 3 | 0 |
| Weidy, l. f. | 3 | 1 | 0 | 1 | 0 | 0 |
| Houser, 1b. | 3 | 0 | 1 | 1 | 0 | 0 |
| Grimshaw, r. f. | 4 | 0 | 1 | 0 | 0 | 0 |
| Vandy, c. | 4 | 0 | 0 | 5 | 5 | 1 |
| Mahling, s. s. | 1 | 0 | 0 | 2 | 3 | 0 |
| Fallon, c. f. | 3 | 0 | 0 | 0 | 0 | 0 |
| Frick, 3b. | 2 | 0 | 0 | 2 | 2 | 0 |
| McGinley, p. | 1 | 0 | 1 | 0 | 6 | 0 |
| 1Mitchell | 1 | 0 | 0 | 0 | 0 | 0 |
| 2Kellogg | 0 | 0 | 0 | 0 | 0 | 0 |
| Totals | 26 | 2 | 4 | 27 | 19 | 1 |

Toronto ..... 002000000—2 4 2
Buffalo ..... 002000101—4 11 1

Summary—Three-base hits, Brain, Houser, White; innings pitched, by McGinley 8, by Kellogg 1, by Allison 9; struck out, by McGinley 3, by Kellogg 1, by Allison 1; base on balls, off McGinley 2, off Allison 4; stolen bases, Schirm, Mullen (2); sacrifice hits, Nattress, Allison, McGinley, Woods; double plays, Mahling to Houser, Nattress to Ryan, Smith to Nattress to Ryan; left on bases, Buffalo 5, Toronto 3; umpire, Finneran; time, 1:25; attendance, 6,200.

## TRACTION CO.

REDUCED RATES.

**50c PT. STANLEY AND RETURN CHILDREN 30c DAILY**

50c St. Thomas and Return every Wednesday and Saturday.

CARS LEAVE EVERY HOUR.

## NORTHERN NAVIGATION CO.

GRAND TRUNK ROUTE.

**Lake Superior Div.**

**Full Summer Service June 19.**

Including magnificent steamship HAMONIC, the largest and finest on Great Lakes. Sailings from Sarnia Mondays, Wednesday and Saturdays 3 p.m., for Sault, Port Arthur, Fort William and Duluth. Special Grand Trunk train service to new Sarnia wharf.

New Twin Screw Steamer WAUBIC, from Penetang, 12:45 p.m., and Midland 2:15 p.m. daily, except Sunday, to Parry Sound and Point au Baril.

For Sault Ste. Marie and Georgian Bay ports from Collingwood, 1:30 p.m.; Owen Sound, 11 p.m., every Wednesday and Saturday.

Tickets and information from all railway agents.

H. H. Gildersleeve, Mgr., Collingwood. C. H. Nicholson, Traf. Mgr., Sarnia.

# RACING DATES

**Schedule Arranged for Fall Meetings in New York.**

New York, July 3.—The Jockey Club announced today the racing dates for the fall meetings. All tracks have been assigned dates, except Brighton Beach. The dates run from Aug. 30 to Nov. 15.

Following is the schedule:

Coney Island Jockey Club, Aug. 30 to Sept. 13.

Brooklyn Jockey Club, Sept. 14 to 27.

Westchester Jockey Club, Sept. 29 to Oct. 11.

Metropolitan Jockey Club, Oct. 12-25.

Queen's County Jockey Club, Aqueduct, Oct. 26 to Nov. 8.

Empire City Jockey Club, Nov. 9-15.

# EXETER BOY ENTERS

**Will Run in Ten-Mile Race at Detroit on July 14.**

Detroit, July 5.—The St. Vincent's Young Men's Club is planning a Marathon race to be run on Bois Blanc on July 14.

The distance will be ten miles.

Three entries have been made for the event: Al Hart, holder of the ten-mile record of Michigan, 1:30:04 on an 18-lap track; "Bill" Blecklow, of Mt. Clemens and Alex. Wilcox, of Exeter, Ont.

# MOTORCYCLE RIDER KILLED

**Speed Machine Skids and Hurls George Michaels Into Fence.**

Denver, July 5.—George Michaels, one of the entrants in the five-mile single race at the motorcycle meet at Overland Park yesterday, was mangled and killed when his machine skidded on the track made slippery by heavy rain, and crashed into the fence at the trackside.

# KLONDYKE TO BOX LANGFORD

**Jack Johnson's Bout With Sam Called Off by McCarey, of Los Angeles.**

Chicago, July 5.—John Hayes, better known in the ring as "Klondyke," will get the first crack at Sam Langford. He was matched yesterday to box Sam in Pittsburg, July 13, the deal being closed by Matty Fitzpatrick, the baseball umpire. This means that Jack Johnson, who is also here, has probably abandoned his match with Langford.

Dispatches from Los Angeles stated that Johnson wanted too much money for his go with Langford, and that Tom McCarey had decided to call off the bout, which was originaly scheduled for his Pacific Athletic Club. Johnson commences light work tomorrow.

# BARRIE REFUSED TITLE

**Another Says Does Not Go in for That Sort of Thing.**

London, July 5.—J. M. Barrie's modesty and shrinking from personal publicity are such well known traits of his character that it will hardly surprise his friends to learn that he has refused a title.

When the recently-announced royal birthday honors were being arranged, the author of "Peter Pan" was set down for a knighthood. Barrie, who is a friend of Kipling's, might aptly have quoted the latter's ballad about the man "who wouldn't have them make a knight of me," but he merely declined the proffered honor politely but firmly.

"I don't go in for that sort of thing," was the way in which he dismissed the matter.

There are unkind persons who say that the distinction was offered to Pinero only after Barrie had refused it, but there are several good reasons for discrediting this statement among them the fact that the author of "The Second Mrs. Tanqueray" was slated for a knighthood at last year's royal birthday distribution, but the nomination did not go through.

# CHASED BILL BROWN

**Former Buffalo Bill Performer Gives Police a Lively Run.**

St. Thomas, July 4. — Bill Brown, Providence, R.I., lately connected with Buffalo Bill's Wild West Show, is under arrest at Aylmer charged with stealing a horse from Neil McIntyre, of St. Thomas. On Friday night when Brown and McIntyre had been drinking together, Brown drove off with the animal before McIntyre's eyes, and between the city and Summers' Corners, three miles east of Aylmer, he travelled at a furious rate of speed. At towns and villages en route the residents, who had been notified by telephone, tried to stop Brown, but failed in every case. Henry Allen, grocer, of Yarmouth Centre, had two ribs fractured when he attempted to stop Brown at that place. The Aylmer police finally arrested the man by giving chase in an automobile.

## CANADIAN PACIFIC RAILWAY

**Improved Upper Lake Service**

Commencing July 5, upper lake steamers will leave Owen Sound for the Soo, Port Arthur and Fort William as follows.

Mondays, steamship Alberta; Tuesdays, steamship Keewatin; Wednesdays, steamship Athabasca; Thursdays, steamship Manitoba; Saturdays, steamship Assiniboia.

LEAVE LONDON 7:45 a.m., connecting at Toronto with Steamship Express Monday, Tuesday, Wednesday, Thursday and Saturday.

**Muskoka Service**

Leave London at 7:45 a.m. daily except Sunday, connecting at Toronto with 11:35 a.m. train for Bala, making close connection with Muskoka Navigation Company for all points on Muskoka lakes.

**New Fast Train Leaves London**

Eastbound 12:45 a.m.; westbound 7:10 p.m.

Full information at C. P. R. City Ticket Office, corner Dundas and Richmond, or Depot. R. L. Thompson, D. P. A., Toronto.

All-Steel Steamer **LAKESIDE** Will Make Four Round Trips Per Week Between

**Port Stanley and Cleveland**

Leave Port Stanley Tuesdays and Thursdays at 8:30 a.m. (catch Traction car leaving London 7 a.m.); Saturdays, 2:40 p.m. (1 o'clock Traction car); Sundays 6 p.m. Leave Cleveland Mondays, Wednesdays, Fridays and Sundays at 8 a.m.

RATES OF FARE:

| From. | One way. | Round trip. |
|---|---|---|
| Port Stanley | $2 00 | $2 50 |
| St. Thomas | 2 25 | 2 75 |
| London | 2 50 | 3 00 |

Lake rides Mondays, Wednesdays and Fridays, 3:30 p.m. and 8 p.m., 25c. Good music. Cars leave London at 2 and 6 p.m. Tickets on sale at W. Buchanan, agent, corner Dundas and Richmond streets, and Traction station W. S. Atkinson, T.F.A., Port Stanley. 8tf

# SATURDAY'S EVENTS IN SPORT WORLD

**Short Paragraphs of All Events of Interest to the Fans.**

The Short Ship race meet at Flint came to a close Saturday. Shadeland Nutlear made it three straight in the unfinished 2:13 class pace. Bedalia took three straight heats in the 2:22 trot unfinished, though Queen Tolus sold favorite. Rose Mary Chimes was first in the 2:14 trot, Matt Allie in the 2:25 pace, while Dr. Bonnet captured first honors in the free-for-all.

Edwin P. Larned successfully defended his title to the Middle States tennis championship at Mountain Station, N. J., by defeating Wallace F. Johnson, of Pennsylvania.

The meet of the Hamilton Jockey Club closed Saturday.

The final game between Yale and Harvard, to decide the diamond supremacy, was won by the former in an exciting ten-inning finish by a score of 5 to 2.

Results in American Association: Columbus 12, Toledo 11 (18 innings); St. Paul 8, Minneapolis 7 (10 innings); Indianapolis 8, Louisville 4; Milwaukee 6, Kansas City 3.

Following are results of games played in the big leagues Saturday:

**AMERICAN LEAGUE.**

First game—

| | R. | H. | E. |
|---|---|---|---|
| Philadelphia | 5 | 10 | 1 |
| New York | 2 | 2 | 2 |

Batteries—Morgan and Livingston, Warhop and Sweeney.

Umpires—Kerin and Sheridan.

Second game—

| | | | |
|---|---|---|---|
| Philadelphia | 7 | 14 | 0 |
| New York | 0 | 8 | 3 |

Batteries—Coombs and Thomas, Manning and Sweeney.

Umpires—Sheridan and Kerin.

First game—

| | | | |
|---|---|---|---|
| Washington | 4 | 10 | 3 |
| Boston | 6 | 11 | 2 |

Batteries—Tannehill and Street; Wolter and Carrigan.

Umpires—Perrine and O'Loughlin.

Second game—

| | | | |
|---|---|---|---|
| Washington | 1 | 4 | 0 |
| Boston | 5 | 15 | 2 |

Batteries—Altrock and Street, Arrelanes and Donahue.

Umpires—O'Loughlin and Perrine.

| | | | |
|---|---|---|---|
| Detroit | 1 | 7 | 0 |
| Cleveland | 4 | 12 | 3 |

Batteries—Mullin and Schmidt, Young and Easterly.

Umpires—Connolly and Hurst.

| | | | |
|---|---|---|---|
| St. Louis | 4 | 11 | 2 |
| Chicago | 0 | 2 | 2 |

Batteries—Dineen and Criger, Smith and Payne.

Umpire—Evans.

**NATIONAL LEAGUE.**

First game—

| | | | |
|---|---|---|---|
| New York | 5 | 7 | 1 |
| Brooklyn | 3 | 10 | 1 |

Batteries—Raymond and Schlei, McIntyre and Bergen.

Umpires—Kane and Klem.

Second game—

| | | | |
|---|---|---|---|
| New York | 2 | 4 | 0 |
| Brooklyn | 1 | 6 | 3 |

Batteries—Ames and Schlei, Rucker and Marshall.

Umpires—Klem and Kane.

First game—

| | | | |
|---|---|---|---|
| Boston | 6 | 9 | 2 |
| Philadelphia | 7 | 12 | 3 |

Batteries—McCarthy and Graham, McQuillen and Dooin.

Umpire—Rigler.

Second game—

| | | | |
|---|---|---|---|
| Boston | 4 | 9 | 1 |
| Philadelphia | 0 | 5 | 2 |

Batteries—Ferguson and Bowerman, Sparks and Dooin.

Umpire—Rigler.

First game—

| | | | |
|---|---|---|---|
| Cincinnati | 10 | 13 | 1 |
| St. Louis | 2 | 7 | 6 |

Batteries—Ewing and McLean, Bachman and Bresnahan.

Umpire—Johnstone.

Second game—

| | | | |
|---|---|---|---|
| Cincinnati | 13 | 15 | 1 |
| St. Louis | 7 | 11 | 11 |

Batteries—Gasper and McLean, Lush and Phelps.

Umpire—Johnstone.

| | | | |
|---|---|---|---|
| Chicago | 6 | 10 | 2 |
| Pittsburg | 0 | 4 | 6 |

Batteries—Reulbach and Moran; Leifield and Gibson.

Umpires—O'Day and Emslie.

**EASTERN LEAGUE.**

First game—

| | | | |
|---|---|---|---|
| Buffalo | 0 | 3 | 0 |
| Toronto | 2 | 2 | 1 |

Batteries—Vowinkle and McAllister, Newton and Mitchell.

Umpire—Finneran.

Second game—

| | | | |
|---|---|---|---|
| Buffalo | 4 | 11 | 1 |
| Toronto | 2 | 4 | 2 |

Batteries—Allison and Woods, McGinley and Kellogg and Vandergrift.

Umpire—Finneran.

First game—

| | | | |
|---|---|---|---|
| Newark | 2 | 5 | 0 |
| Jersey City | 4 | 9 | 4 |

Batteries—McGinnity and Lapp, Ford and Spahr.

Umpire—Kelly.

Second game—

| | | | |
|---|---|---|---|
| Newark | 9 | 12 | 2 |
| Jersey City | 5 | 9 | 1 |

Batteries—Brady and Crisp, Walter and Knotts.

Umpire—Kelly.

| | | | |
|---|---|---|---|
| Baltimore | 5 | 13 | 5 |
| Providence | 4 | 4 | 1 |

Batteries—Adkins and Byers, Lafitte and Fitzgerald.

Umpires—Byron and Murray.

Rochester-Montreal postponed; wet grounds.

Sheepshead Bay, N. Y., July 3.—Fourteen yearlings from the nursery stud, belonging to August Belmont, were sold at Sheepshead Bay today for a total of $2,575. The top price was $800 for a bay colt, Hastings-Lady of the Valley, bought by J. Jones.

Coldwater, Mich., July 3.—The Coldwater Modern Woodmen of America defeated the Sturgis M. W. O. A. by the score of 8 to 1. The batteries were: Coldwater—Marks and Marks; Sturgis, Bribes and Zandernook.

London, July 3.—The Meadow Brook, Long Island, polo players defeated the Beauchamp Hall team at Ranelagh, today, 3 to 1. Queen Alexandra was among the spectators.

London, July 3.—Two American turfmen were represented among the placed horses at Alexandra Park today, but their canddates could do no better than third. Harry Payne Whitney pulled down third money with Sea Cliff in the July handicap and August Belmont's Boudoir was third in the maiden plate. Perseus, Cynthia Bright and Tyrconnell, all from the Whitney string, were unplaced in their respective races.

London, July 3.—The championship round of the lawn tennis tournament was played at Wimbledon today. A. W. Gore, the holder of the title, defeated J. C. Ritchie, 6—8, 1—6, 6—0, 6—2, and 6—2.

# CITY LEAGUE STANDING

**Official Table Handed Out by the Secretary.**

Following is the official standing of the City League at the end of the first series:

| | Youngs. | Stars. | Rockets. | Ramblers. | Won. | P.C. |
|---|---|---|---|---|---|---|
| Youngs | 0 | 3 | 4 | 3 | 10 | .833 |
| Stars | 1 | 0 | 2 | 2 | 5 | .417 |
| Rockets | 0 | 2 | 0 | 3 | 5 | .417 |
| Ramblers | 1 | 2 | 1 | 0 | 4 | .333 |
| Lost | 2 | 7 | 7 | 8 | | |

**INTERNATIONAL MARATHON.**

Honolulu, July 5.—In the International Marathon race here, Hilo, of Japan, was the winner, with a New Zealand athlete in second place. Other competitors were from China, Portugal and America.

**HENLEY OPENS.**

Henley, July 5.—The annual Henley regatta, for which there is a record number of entries opened here today with a small attendance and in cloudy weather. The programme today was made up exclusively of preliminary heats, but there was little interest. The large crowds will come out later in the week for the more important competitions. There is a total of 77 entries, including a number from the continent, as compared to 74 entries in 1907, the best previous record. Interest centres as usual in the grand challenge cup for which the Club Nautique de Gard, of Belgium, again will compete.

# MARS ED. GEERS WINS THE FIRST

**Veteran Driver Pilots Marie M. to Victory in Opening Race at Peoria, Ill.**

Peoria, Ill., July 3.—A fair-sized crowd witnessed the opening of the great western racing season here today. Ed. Geers, driving Marie N., won the opening event, the 2:22 trot, in straight heats, taking the second heat in 2:09½, and being the first new trotter to get a 2:10 mark this year. Joe Onward was second and Esther got third money. Bland S., owned by W. M. Rash, Oran, Mo., with Rash up, won the 2:10 pace in straight heats, Earl Jr. was second and McO'D. third. The track is in excellent condition and fast. A heavy wind somewhat impeded the racers, however, today. Four running races were given. The meeting will be renewed on Monday. Summaries:

First race, 2:22 trot, one mile, $600—

| | | | |
|---|---|---|---|
| Marie N., Geers | 1 | 1 | 1 |
| Joe Onward, McDonald | 2 | 2 | 3 |
| Esther Belle, Dickerson | 3 | 3 | 2 |
| Lucy H., Ceiderburg | 4 | 4 | 4 |

Time—2:14½, 2:09½, 2:10½.

Second race, 2:10 pace, one mile, $1,000—

| | | | |
|---|---|---|---|
| Bland S., Rash | 1 | 1 | 1 |
| Earl Jr., McDonald | 2 | 2 | 2 |
| McO'D., Ramsey | 3 | 3 | 3 |
| Bessie V., Hyde | 4 | 4 | 4 |

Time—2:08½, 2:12¼, 2:09¼.

# LUNDGREN ON THE JOB

**Pitches for Home Team and Defeats Belvidere 1 to 0.**

Marengo, Ill., July 3.—With Carl Lundgren at home and in the box, the Marengo Athletics defeated the fast Belvidere team here today by the score of 1 to 0. Only twenty-nine men faced "Lundy," who struck out eleven men, allowing only one clean hit.

**On the Marriage Day**

Romance ceases and history begins—and corns begin to go too when "Putnam's" is applied—it takes out roots, branch and stem. Nothing so sure and painless as Putnam's Corn and Wart Extractor. Try "Putnam's."

**A delicious sweetmeat is made in Santo Domingo from ripe bananas, cut into slices about a quarter of an inch thick. These are sprinkled with sugar and placed in the sun several days, being turned occasionally, and each time dusted again with sugar.**

## SMALLMAN & INGRAM LIMITED

MONDAY, PROBS: COOL.

DUNDAS AND RICHMOND STREETS.

**Store Closed July and August at 5 o'Clock**

# Silks for Summer Wear

Special qualities Plain White Wash Silk, 27 inches wide. Two lines which we have procured at very special prices and are very much better than anything we have been able to offer at such low prices in the 27-inch width. While they last, (as these qualities cannot be duplicated) they will be sold at, per yard ..... **29¢** and **35¢**

## Plain Tamoline Silks, 50c

This is one of the best qualities procurable in Tamoline, which is adapted to almost any kind of wear. They are very rich in finish and will not cut. A very fine range of light and dark colors shown in this line. Per yard ..... **50¢**

## Headquarters for Shantung

Never have these Silks been so popular and certainly such qualities have never been offered at such low prices as we have been and are now selling them at. They may never again reach such a low figure, for the very same numbers that were sold previous seasons for 85c and $1.00 per yard, finely woven and almost free from knots and roughness, in the clear natural color, we are now selling at, per yard.....**59¢**

## Soie de Nero

Another shipment just to hand of this high-grade dyed Shantung Silk. These are Lyons-dyed, (guaranteed fast color) and a quality that does not slip. Having been sold by us now for two seasons, these Silks are well-known in this city and the greatest difficulty we have is in keeping in stock the fast-selling colors; 34-inch, per yard, **$1.00**

## Special, 36-inch White Habutai Silk, 46c Yard

100 yards—Another Wash Silk Special—One yard wide, for ladies' and children's wash waists and dresses; soft finish, free from dressing, and firmly woven. One hundred yards only in the lot, which won't go very far at this price; yard wide. Per yard ..... **46¢**

## Have You Seen Our 75c Colored Messaline Dress Silks?

Very fine make and finish and highly recommended for serviceable wear. Shown in all fashionable colors—light and dark. Per yard ..... **75¢**

Samples of above Silks ready for mailing to out-of-town customers.

# Plain Black Voile

The values we are now showing in plain Black Voile, if equalled, have never been excelled, and never have we shown more handsome Voiles from the point of color and weave, which are two most important considerations in black—the brightness of color and evenness of weave, in which we have quite a variety. The very fine, crisp and hard-twisted weave, the medium and the heavy thread weaves, mostly all are from **"PRIESTLEY'S,"** the world-renowned makers of **BLACK DRESS GOODS**, and every number in our present showing we consider special and worthy of your inspection; 44-inch; all-wool. Per yard ..... **50¢, 75¢, 85¢** and **$1.00**

Black Resilda Stripe Voiles, at, per yard ..... **$1.00, $1.25** and **$1.50**

# Black "Resilda"

**"PRIESTLEY'S"** famous production in black—A wool and mohair fabric of excellent merit, particularly for summer wear, noted for its dust-shedding qualities, and being non-crushable, bright and light in weight, is becoming the most popular known Black Dress Fabric in the world today. If you are bothered with much dust, a dress or suit of Black Resilda will be a comfort as well as a luxury, and no more expensive than other goods of equal quality.

Plain weaves, yard, **$1.00, $1.25, $1.50**
Stripes and fancies, yard, **$1.00, $1.25**

Some pretty new effects have recently arrived from the maker in the form of broken plaids, checks and hairline, bayadere, diagonal and other stripes. These are all 44-inch goods. The Shantung and Rajah Weaves are also amongst the new arrivals that are much sought for, as they are even more serviceable, and it is hard to distinguish the difference from the Silk itself. These are also 44-inch and, per yard ..... **$1.00** and **$1.25**

Samples ready for mailing.

LUSTRES FOR BATHING SUITS, black and colors, yard ... **25¢, 35¢, 50¢**

RICHMOND STREET SECTION—MAIN FLOOR.

## GHOST BOOKS!

The newest novelty out. Just the book to take away on your vacation, and for 35 cents you can have more fun than you could imagine. Get all your friends' ghosts in this book and it will be a constant reminder of your outing. All The Advertiser girls took one each on their European and Quebec trips. Ask to see the Ghost Book. 35 cents. By mail to any address, 40 cents.

**THE MALLAGH BOOKSHOP**
183 Dundas St., London. Phone 366

**THIS WEEK'S FIGHT CARD.**

July 5—Stanley Ketchell vs. Billy Papke, at Colma, Cal.

July 5—Phil Brock vs. Bert Wing, at Lorain, Ohio.

July 5—Terry Murtain vs. Joe Willis, at Vallejo, Cal.

July 5—Frank Mantell vs. Jack Twin Sullivan, at Sacramento, Cal.

July 5—Harry Krant vs. Brick Burger, at Redding, Cal.

July 5—Danny Webster vs. Frankie Sullivan, at Huntington Beach, Cal.

July 5—Jimmy Gardner vs. Jimmy Howard, at Memphis, Tenn.

July 5—Johnny Thompson vs. Danny Godoman, at Hammond, Ind.

Julyy 7 — Harry Thomas vs. Albert Wallins, at Birmingham, England.

# AMERICAN ASSOCIATION RECORD BROKEN

**Columbus and Toledo Battle Eighteen Innings at Opening of New Park.**

Toledo, Ohio, July 3. — The longest game in the history of the American Association dedicated Swayne field, Toledo's new ball park, today. Columbus won in the eighteenth inning, by 12 to 11. The longest previous game was that between Columbus and St. Paul, which went seventeen innings at Columbus in 1903.

During the last quarter of a century ten tons of diamonds, selling for more than £60,000,000 uncut, and £120,000,000 after cutting, have been added to the world's wealth.

## Condensed Advertisements.

**No Advertisement Accepted Less Than Fifteen Words.**

Amusements—Ten cents per line each insertion, or two cents per word if set solid.

Meetings—When no admission is charged, one cent per word each insertion.

Articles For Sale, To Let, Help Wanted, Situations Wanted, Board and Lodgings, Lost and Found, Rooms to Let, and all similar condensed advertisements—First insertion, one cent a word; each subsequent insertion, one-half cent per word. No advertisement less than fifteen words.

## Births, Marriages and Deaths.

### BIRTHS.

WILLIS—On July 3, 1909, to Mr. and Mrs. Sam Willis, 765 Talbot street, a son. 10u

HESSIAN—To Mr. and Mrs. E. V. Hessian, a son.

### DEATHS.

NEEDHAM—In this city on July 5, 1909, Bridget Caroline, beloved wife of Charles F. Needham, aged 55 years.

Funeral private from the family residence, 65 Bruce street, on Tuesday, July 6, at 3:30 p.m. Service at 3 o'clock. Interment at Woodland Cemetery.

McLELLAN—In Mexico City, on July 4, Mrs. Sylvia McLellan, wife of the late J. S. McLellan, and sister of Mrs. R. W. Bennett, of this city.

JOHNSTON—In Toronto, July 3, 1909, Margaret Johnston, aged 85 years and 6 months, relict of the late James Johnston.

Funeral private from her late residence, 22 Railway street, on Tuesday, July 6, at 2:30 p.m.

GUEST—At her father's residence, 848 Queen's avenue, on Sunday, July 4, 1909, Jane Hagar (Jennie), youngest daughter of Mr. and Mrs. Thomas Guest.

Funeral private on Tuesday at 2:30 p.m. Service at 2 o'clock. Interment at Siloam Cemetery.

MONTEITH—Died in Delaware Township on Saturday, July 3, 1909, Cora May, eldest daughter of Mr. and Mrs. George Monteith, aged 26 years, 2 months and 11 days.

Funeral will leave the family residence on Tuesday, July 6, 1909, at 3 p.m. Services at 2 p.m. Interment at Scottsville cemetery. Friends and acquaintances please accept this intimation.

## AMUSEMENTS, LECTURES


# London Races

**TUESDAY, WEDNESDAY, THURSDAY, FRIDAY,**

***JULY 6, 7, 8, 9***

# $4,500 IN PURSES

**Three or More Races Each Day.**

**TROTTING, PACING, RUNNING. BAND IN ATTENDANCE.**

***ADMISSION***

***Gents 50c Ladies 25c***

***Reserved Seats 25 Extra***

**A. H. BRENER, Secretary.** 9c

## EMPIRE THEATRE

Dundas street east, B. V. Miles, prop. Grand opening tonight. Orchestra. Entire change of programme Monday, Wednesday and Friday. Matinee Wednesday and Saturdays. 5 CENTS TO ALL. b

## RICHELIEU & ONTARIO NAVIGATION CO.

Rates on Royal Mail line now include meals and berth. Steamer Belleville sails every Tuesday from Hamilton. Meals and berths included. Through tickets to Montreal, Quebec and Saguenay. F. B. Clarke, 416 Richmond street, next Bank of Commerce.


STEAMER GLEN ERIE—NEW BOAT, fully equipped and good accommodation for passengers, will make half-hourly trips, weather permitting, also moonlight excursions every evening. Fare, 10 and 15 cents. 10un

A LAWN SOCIAL WILL BE HELD ON grounds of New St. James Church, corner of Wellington and Oxford streets, Tuesday evening, July 6. Music by a number of the Morning Music Club Orchestra. 9c

HURRAH FOR DETROIT—THE OLD reliable Chosen Friends' excursion via Grand Trunk, Saturday, July 17. Tickets $1.45. Good for three days. 9n

TONY CORTESE, ORIGINAL LONDON Harpers. Music furnished for all occasions. 161 Maple. Phone 1570.

$2 25, LONDON TO DETROIT AND RETURN, going July 3 and 4, return not later than July 5, via St. Clair River, White Star Line. F. B. Clarke, 416 Richmond street. 3


# OCEAN TICKETS

F. B. CLARKE, 416 Richmond street, next Bank of Commerce, gives his whole attention to boats to and from the Old Country and summer tours up the lakes and down the St. Lawrence. Ships everywhere, and via railroads in connection with ships. 1


SPECIAL ORCHESTRA FOR SUMMER dancing parties, picnics, etc. Private dancing lessons any hour during summer months. Terms reasonable. Phone 1774. Dayton & McCormick.

MUSIC FURNISHED FOR PARTIES, balls, banquets. Phone 1265. Tony Vita's Italian Harpers, 122 Queen's avenue.

## REAL ESTATE FOR SALE

100 ACRES FOR SALE, BIDDULPH Township. Good land, buildings good, near to Lucan. Time given for portion, 4 per cent. G. Hamilton, Lucan. 10c

MARKET GARDEN, IN GOOD SHAPE for money-maker, near Chelsea Green; low price, easy terms. W. I. Spettigue, 259 Hill street.

TWO-STORY RED BRICK HOUSE, modern, Duchess avenue, facing Normal School. Apply 31 Beaconsfield avenue. 71tf

## TEACHERS WANTED.

TEACHER WANTED FOR SCHOOL section No. 5, North Dorchester, duties to commence after vacation. State experience and salary. Apply W. Ross, Dorchester P. O. 10u

TEACHER FOR S. S. No. 4 CARADOC, duties to begin after holidays. State salary and qualifications. James F. Glover, Mount Brydges P. O. 9n

TEACHER WANTED FOR S. S. NO. 6, Bosanquet; duties to commence after holidays; please state salary and qualifications. T. A. Lampman, secretary, Arkona P. O., Ont. 6g

TEACHER WANTED FOR S. S. NO. 10, West Nissouri; experienced teacher preferred; duties to commence after holidays. Wm. Hall, Wellburn, secretary-treasurer. 5h

## SURVEYORS.

F. W. FARNCOMB, CIVIL ENGINEER and surveyor. Bank Toronto Chambers.

## MALE HELP WANTED.

WANTED — PORTER, MIDDLE-AGED man preferred. Apply Fraser House. 10c

YOUNG MAN FOR SODA FOUNTAIN, two evenings a week. J. E. Boomer, 181 Dundas street. 10c

THREE GOOD CARPENTERS WANTED, none others need apply. T. R. Wright, 950 Princess avenue. Phone 1494. 10c

WANTED—A MAN TO TEAR DOWN an old barn. Apply at 99 Dundas street.

YOUNG MAN AS STENOGRAPHER and general clerk. Good chance for promotion. Apply stating age, experience, etc. Box 95, Advertiser. 9c

WANTED AT ONCE—FIRST-CLASS stove mounters. Apply Western Foundry Company, Limited, Wingham, Ont. 9c

GENERAL BLACKSMITH WANTED. Apply 150 Fullarton street. 8c

EXPERIENCED PORTER WANTED. Apply Hotel Cecil. 8tf

ORGANIZERS WANTED. APPLY TO Alfred Tyler, 355 Clarence street.

BARBERS WANTED—MORE CALLS for barbers than we can fill; learn the barber trade now; special inducements; tools free; constant practice; graduates earn from $12 to $18 weekly; few weeks completes course. Write now for free book. The original and only successful barber college in America. The Moler Barber College, Queen and Spadina, Toronto. 40tf

LONDON COLLEGE OF TELEGRAPHY Summer term, July 6. Commercial and railroad telegraphy. Standard train rules. (Day and night classes). Operators wanted NOW. A good position open for you, as we cannot supply the calls for our graduates. Last student placed in good position June 16 on Michigan Central Railway. Get particulars quickly. You're next. Molsons Bank Building, London. 9k-tzxt

WANTED—YOUNG MEN TO LEARN automobile business by mail and prepare for positions as chauffeurs and repair men. We make you expert in ten weeks; assist you to secure position. Pay big; work pleasant; demand for men great; reasonable. Write for particulars and sample lesson. Empire Automobile Institute, Rochester, N.Y. 9c

## FEMALE HELP WANTED.

STENOGRAPHER WANTED FOR TWO weeks. Apply Box 102, Advertiser. 10c

FIRST-CLASS COOK WANTED AT once. Apply at Morkin House, King street. 10c

WANTED—AN EXPERIENCED MAID by July 13. Family of two. Wages $15. Apply 83 Central avenue. 10tf

FANCY IRONERS WANTED — APPLY Parisan Steam Laundry. 9c

EXPERIENCED GENERAL MAID. Apply 282 Piccadilly street. 9tf

STENOGRAPHER REQUIRED FOR wholesale office, who can transcribe her notes accurately and operate Smith-Premier typewriter. Address in own handwriting, giving references. Box 99, Advertiser office. 9c

WANTED AT ONCE—EXPERIENCED general servant; family of three. Apply at 574 Central avenue. 4n-zxv

EXPERIENCED CAP OPERATORS wanted, piece work, good prices and steady work; also learners experienced on power machines. Apply Tip Top Cap Company, 438 Talbot street. 9c

GOOD GENERAL SERVANT WANTED —Apply 609 Colborne. 9c

WANTED — MILLINERY SALESWOMEN for charge positions out of city. Only capable parties stating fully experience and qualifications need apply. Wright Hats, Limited, 420 Ridout street, London. 9c

GIRLS WANTED TO LEARN THE trade. Apply W. A. Butler, Sainsbury & Co., 101 King street. 9u

WANTED AT ONCE—EXPERIENCED general servant. Apply at 574 Central avenue. 4n-zxv

TWO MAIDS WANTED. APPLY AT Aged People's Home, Richmond street north. 8c

WANTED — MANAGING MILLINER for charge of trimming department in ready-to-wear ladies' and children's headwear business, also trimmers, makers and beginners. Apply stating experience and full particulars. P. O. Box 393, London. 9c

KITCHEN GIRL WANTED AT ONCE. Apply Hodgins House. 8c

EXPERIENCED COOK WANTED, willing to go to Port Stanley. Apply Room 52, Bank of Toronto building. 8c

HOUSEKEEPER WANTED—FAMILY of three. Apply 353 Horton, after 7 p.m. 8c

MAID WANTED FOR GENERAL housework; small house, two in family; references required. Apply in evening, 294 Princess avenue. 8tf

WANTED — MAID FOR GENERAL housework; good wages. Mrs. John Purdom, 429 King street. 6tf

GIRLS WANTED FOR BISCUIT DEPARTMENT. D. S. Perrin & Co., Limited. 3tf

HAND IRONER WANTED. APPLY TO Head Laundress, Victoria Hospital. 100tf

AN EXPERIENCE PARLORMAID wanted, where housemaid is kept. Apply Miss Labatt, 572 Queen's avenue. 82tf

## LOST AND FOUND.

LOST—JULY 1, SPRINGBANK, BLACK leather hand bag. Reward for return to this office. b

LOST OR STOLEN ON G. T. R. TRAIN between London and Dorchester station Saturday night, dark brown leather wallet containing large sum of money in cash, two bank books and promissory note. Reward on return to this office. 10c

LOST—PURSE CONTAINING MONEY, between corner market and 6th concession, London Township, on Proof Line road. Reward at this office. 10n

LOST—FANCY BACK COMB ON WELLINGTON road, between 1st and 3rd concessions, Westminster. Leave at this office. b

LOST—PURSE CONTAINING $6 OR $7 on West London car at 20 past 4, or on Clarence between Dundas and G. T. R. station. Reward Advertiser office. b

LOST—LADY'S GOLD WATCH, INITIALED "L. M. B.," No. 2667682. Reward, 210 Horton street. 8c

LOST, MONDAY AFTERNOON, IN city or at Springbank—Gold brooch, with ruby setting. Liberal reward at Advertiser. 8tf

## SITUATIONS WANTED.

GROCER WISHES SITUATION, DISENGAGED. Two years' experience. Best references. Box 100, Advertiser. 9c

## SLATE ROOFING.

SLATE ROOFING, ASPHALT CEMENT paint for iron roofs. Walter Scott, 504 York street, London.

## WANTED.

WANTED, BY AN HONEST, WELL-educated man, a partnership in a good business in London. Address Box 97, Advertiser office. 9c

WANTED TO PURCHASE—COAL AND wood business in London. Address Box 97, Advertiser office. 9c

## ARTICLES FOR SALE.

LARGE COUNTER, TWO HUMPHREY lights, 6-ft. show case. Apply Tanton's Storage. 10n

TWO NEW MILCH JERSEY COWS for sale. Apply Rifle Range, phone 2722. b

SIDEBOARD, TWO BEDSTEADS AND other articles, solid walnut. Apply 104 Hamilton road. 10c

THREE NEW MILCH COWS, TWO Shorthorn springers, 3-year old filly. F. H. Mitchell, Kilworth Bridge. 10c

HANDSOME ORGAN, SUITABLE FOR mission hall or Sunday school, first-class condition. Snap, $15, if taken at once. Also good second-hand sewing machine, $7. 296 Grey street. 9c

FOR SALE—SECOND-HAND PIANO—Apply 56 Elmwood avenue, Tuesday and Wednesday next, between 4 and 8 p.m. 9c


## STANDARD

What we offer you is always worth while going after.

**STANDARD HOUSE FURNISHING COMPANY.**

**656 Dundas Street. We Trust You.**


EVER - READY TWELVE - BLADED Safety Razor, $1; guaranteed to give satisfaction. Gurd's, 185 Dundas.

MOTOR CYCLE, IN GOOD CONDITION, cheap; large assortment of cheap second-hand wheels, on very easy terms. Cunningham's, East London.

FOR SALE—WATER BARRELS, 200 gallons capacity. S. F. Lawrason & Co., Adelaide and Nelson streets. 4tf

SUNGLEE, THE WONDERFUL HAIR grower and dandruff exterminator. Try it. James Gleeson, 482 York. Phone 2223.

D. TRIPP, 96 KING STREET—FULL stock of boots and shoes. Repairing of all kinds.

SPEED LATHE FOR SALE, WITH foot power, chuck and attachments. Apply Canadian Electrical Heater Company, 94 Carling street. 61tf

IF YOU WANT HELP, SITUATIONS, want to buy or sell real estate, etc., insert an advertisement in the Hamilton Herald, the recognized want medium of the city. Rate, 1c a word, or three consecutive insertions for 2c a word, cash with order. Subscription: Daily, 25c a month, $2 yearly; Saturday edition, 50c yearly. Sample copy sent on application.

FOR SALE—ONE GOOD HIGH RUBBER-TIRED trap. Gould & Mohan, 253½ Dundas, in rear.

WEDDING STATIONERY IN ALL THE latest styles. See our samples. The Advertiser Job Department.


**NORMANDY MEATS**

have the quality. The price makes no difference if you get our quality. We will close Wednesday at 1 o'clock.

**BREEN & BULLARD**

The Normandy.

Phone 2397. 491 RICHMOND ST. zx


YOUR CREDIT IS GOOD AT GOLDBERG'S—$25 worth of furniture and household goods, $1 a week. Also complete line of ladies' and men's clothing. Goldberg's, 251 Wellington street. 58tf

SOME GOOD SECOND - HAND TOP delivery wagons for sale. Abbott's Carriage Works.

MISS STRACHAN'S LAUNDRY, REMOVED to 475 King, corner Maitland. Family washings solicited.

GOOD WOOD, $2 PER LOAD, PROMPTLY attended to; well satisfied. Dominion Coal and Wood Company. Phone 1788.

TENT AND HIGH WALNUT GLASS cupboard, at F. Keene's, 15 Masonic Temple, Market Square.

FRESH FISH NOW ON SALE—F. S. Ona, Fish Market. Phone 1296.

ON HAND—SALE OF UNPAID CORSETS. Canadian Lady Corset Company, 355 Clarence street. Agents wanted.


**NICE, NEAT, CHEAP.**

**Leather Belts for Men**

**From 25c to 75c. Extra Good Value.**

**Jas. McCormick**

395 TALBOT STREET. PHONE 2038. zxv


FURNITURE OF ALL KINDS AT reasonable prices for cash or on installments. Stoves, beds, dressers, hallracks, rugs, etc. Barnes & Co., 364 Hamilton road.

FOR CARRIAGE AND WAGON REPAIRING, painting and rubber-tiring, go to Smith's, Maple street.

PLEASE READ THIS—FOR GOOD hardwood, maple and beech, 12 or 16 inches, in blocks or split, go to Green's, 495 York street. Good dry mixed wood at $1 75 per load. All kinds of coal at the lowest cash price. Telephone 1391.

TWO SECOND-HAND FURNACES—"Boynton-Climax, No. 40," and "Gurney-Tilden New Idea, No. 522." Apply C. A. Ross, manager the Dominion Bank. 85tf


## Fresh Meats Daily

**We solicit your trade in the butcher line. You get the lowest market prices for good goods. Phone, and wagon will call.**

## ALEX THOMPSON

(Successor to W. L. Mitcheltree.)

**10-12 Market House. Phone 632.** zx


FOR SALE—A FIVE-HORSEPOWER electric motor, 250 volts, in good order; cheap. Apply at Job Department, Advertiser office. 71tf

SPECIAL BARGAINS IN PIANOS AND organs during this month. Pianos at $50, $85, $100, $125, $150, payable 50c a week and up. Organs, $5, $10, $15 to $30, payable $1 month and up. Each fully guaranteed five years. Heintzman & Co., 242 Dundas street, London.

## VETERINARY SURGEONS.

DR. J. L. SCOTT, OFFICE AND HOSPITAL, 248 Talbot street. Phone 2050; residence, 2998. Manufacturer of Dr. Scott's Instant Louse Killer and Poultry Compound.

TENNENT & McDONALD, VETERINARY surgeons—Office, 137 King street; residence and infirmary, King and Wellington. Phones: Office, 668; residence, 278.

C. S. TAMLIN, V.S.—OFFICE AND hospital, 453 Talbot. Phone 865; residence 768.

## DENTAL CARDS.

WOOLVERTON & BROWN, DENTISTS, 218 Dundas street, over Cairncross & Lawrence. Phone 822.

DR. G. H. KENNEDY, DENTIST—Specialty, preservation natural teeth. 168½ Dundas. Phone 976.

DR. BENTLEY, DENTIST, OVER Toronto Bank, Dundas and Adelaide. Phone 2463.

## ARCHITECTS.

H. C. McBRIDE, ARCHITECT—SIXTH floor, Bank of Toronto Chambers.

WILLIAM G. MURRAY, ARCHITECT, 111 (first floor), Masonic Temple. Phone 1557.

MOORE, HENRY & MUNRO, ARCHITECTS, CIVIL ENGINEERS, LAND SURVEYORS, ALBION BUILDING. JOHN M. MOORE. FRED. HENRY. J. VICAR MUNRO.

REMOVAL — GEORGE CRADDOCK, architect, 461 Talbot.

## HOUSES, ROOMS, TO LET.

WELL FURNISHED ROOMS, DOUBLE parlors and bedroom to let, in modern home, all conveniences; board optional. 121 Maple street. 10c

FURNISHED ROOMS TO LET—BATH, hard and soft water, central. 27 King street. 9l

PASTURE TO LET NEAR LAMBETH—Apply Wm. Arthur, Lambeth P. O. 9c

ALEX. HENDERSON'S MOVING VANS —Largest in city. Good storage. 85 Cheapside. Phone 1724.

TO LET—STORY AND HALF BRICK, 229 Richmond street, 4 bedrooms, modern. Apply J. D. O'Neil, 425 Richmond street. 8n

STORE, 296 DUNDAS STREET—FACTORY, stables and large yard. Apply to William Wyatt. Phone 779. 6n

FOREST CITY UNION MOVING VANS —Largest improved vans in city. Furniture and pianos carefully moved. W. A. Broughton (successor to John Biggs). Storage, 97 Carling street. Phones: 1162; residence, 1444.

FRONT PARLOR AND OTHER SLEEPING rooms, furnished or unfurnished; housekeeping privileges; gas, electric light, use of phone; rent reasonable. 386 King street. 97tf

TO LET—HOUSE AND BARN, 890 Waterloo street. Apply on premises, or 221 Dundas street. 90tf

STORAGE FOR FURNITURE, PIANOS and pictures—Separate rooms, clean and dry. Rates reasonable. John J. Biggs, 97 Carling.

THE DOMINION BANK WILL HAVE available for rental three flats over their proposed new premises at the corner of Dundas and Richmond streets. These flats will be entirely renovated, and new plumbing, drainage, wiring and hot water heating installed. Early applicants will have their wants attended to in the specifications now being submitted. 85tf

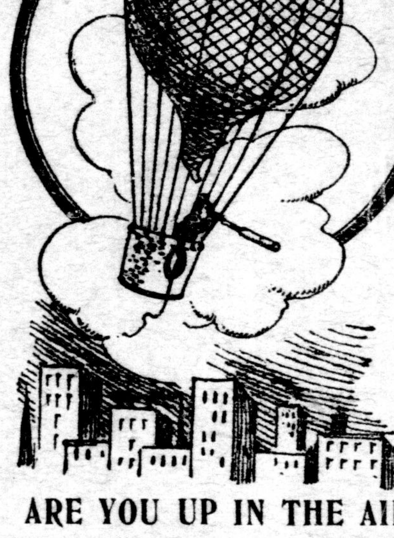


## ARE YOU UP IN THE AIR

**Just because a favorite clerk has left you, or perhaps an excellent cook or waitress? Well, the trouble can be easily remedied—place a small Want Ad. in THE ADVERTISER, and watch how quickly the vacancy can be filled.**


## MEDICAL CARDS.

D. HUTCHEON HOGG, M.D., C.M.—Surgical diseases. Corner York and Talbot streets.

T. OVENS, M.D., L.R.C.P., LONDON, oculist and aurist. Office days, Thursday, Friday, Saturday and Sunday. 225 Queen's avenue. 10tf

HADLEY WILLIAMS, F.R.C.S. (ENGLAND)—Special surgical diseases. 439 Park avenue.

DR. E. PARDEE BUCKE, 207 QUEEN'S avenue—Eye, ear, nose and throat.

DR. ALICE JAMIESON, REMOVED TO 369 Queen's avenue. Phone 1323 for appointments.

DR. SEPTIMUS THOMSON, 443 PARK avenue, corner Queen's—Eye, ear, nose, throat.

DR. McLELLAN, EYE, EAR, NOSE, throat—Hours, 10 to 4, 6 to 7:30. Sundays by appointment only. 564 Richmond.

DR. JOHN D. WILSON—OFFICE AND residence, 260 Queen's avenue. Special attention paid to diseases of women and children.

F. L. BURDON, M.D., L.R.C.P. AND S. (Edinburgh)—Special attention diseases women, children. Office and residence, 461 Waterloo street. Phone 258.

DR. ECCLES HAS RETURNED AND resumed practice. Specialty, diseases of women. Hours, 10 till 2.

DR. JAMES D. WILSON—OFFICE REMOVED to 134 Carling street. Specialty, diseases of digestive organs.

R. W. SHAW, M.D., L.R.C.P. AND M.R.C.S. (England)—297 King. Phone 839.

DR. PINGEL—OFFICE, 316 QUEEN'S avenue, London. Electrical treatment diseases of women a specialty.

DR. MEEK, QUEEN'S AVENUE, LONDON — Specialty, diseases of women. Hours, 10 a.m. to 1:30 p.m.

DR. G. L. CLARKE (RETURNED FROM Europe)—Eye, ear, nose and throat. 478 King street.

DR. W. J. STEVENSON, 391 DUNDAS—Phone 510. Special attention diseases of women and surgery. X-rays.

J. B. CAMPBELL, M.A., M.D.—SPECIALTY, diseases stomach. Hours, 2-4, 7-8, and appointment.

DR. NORMAN R. HENDERSON, CORNER Park and Dufferin avenues. Eye, ear, nose and throat.

DR. GEORGE McNEIL, NORTHWEST corner Dundas and Waterloo streets. Telephone 2169.

DR. HUGHES, 234 QUEEN'S AVENUE. Telephone 536. Hours, 11-3, 7-8.

J. J. MASON, B.A., M.D., CORNER Dundas and Colborne. Specialty, surgery, including diseases of women.

## MONEY TO LOAN.

PRIVATE FUNDS TO LOAN ON MORTGAGES on real estate. Macpherson & Perrin, 57 Dundas street.

PRIVATE FUNDS TO LOAN—LOWEST rates. Buchner & Gunn, corner Talbot and Carling.

PRIVATE AND TRUST MONEY TO loan on farm and city property; lowest rates, amounts and terms to suit; no commission charged. T. W. Scandrett, solicitor, 98 Dundas street.

PRIVATE FUNDS AT LOWEST RATES —M. P. McDonagh, barrister, 418 Talbot.

MONEY TO LOAN AT LOWEST RATES —Knott & Sangster, real estate brokers, Room 101, Masonic Temple.

## PHYSICAL INSTITUTE.

R. C. BARKLIE, PHYSICAL CULTURIST—Specialty, body-building. Phone 2565. Corner Maple and Talbot.

## BROKERS.

WANTED — HIGHEST PRICE PAID for city loan companies' shares. John Wright, stockbroker, 437 Richmond street, London. Phone 693.

## HELP WANTED.

EXPERIENCED PANT, KNICKER and overall makers; highest wages paid, constant employment. Taylor-Anderson-Southgate, Limited, Seaforth, Ont. 3-tf

NOTICE TO THE PUBLIC—THE GOLD Creek Cheese Factory opened for business July 1, 1909, under the management of Mr. George Brodie. The patrons will be simply charged for making of milk into cheese. Your patronage solicited. J. D. Campbell, chairman. J. McLachlin, secretary. b

## SUMMER RESORTS.

EIGHT-ROOMED SUMMER COTTAGES, Lake Huron; car to Sarnia. For views and particulars, Miss Tyrie, 101 Victoria street, Sarnia, Ont. 7a

## HOTEL CARDS.

HOTEL WINDSOR, OPPOSITE MARKET, London — Rates, $1 to $1 25. Charles James.

HOTEL HARRISON—$1 AND UPWARD. Harrison Bros., proprietors, King and Talbot streets. s

METROPOLITAN HOTEL—$1 AND UPWARD. Dundas and Wellington. Wm. J. Wright, proprietor.

KING EDWARD HOTEL (LATE BRITANNIA House), corner Wellington and York. Remodelled. J. H. Cook, proprietor.


## DUKE OF YORK HOTEL

**DUNDAS STREET EAST.**

**RATES, $1.25 AND UPWARD**

**J. M. YOUNG - Proprietor.**


## OSTEOPATHY.

DR. SAGE, GRADUATE AMERICAN School Osteopathy, Kirksville, Mo. 254 Queen's avenue.

HEDLEY V. CATON, OSTEOPATHIC physician. Consultation free. 554 Richmond street. Phone 1573.

DR. WHITE, GRADUATE LOS ANGELES College of Osteopathy, member Ontario and American Osteopathic Association. Acute and chronic diseases. Telephone 2628. Office, 212 Dundas street.

## SIGNS.

OUTDOOR ADVERTISING SIGNS OF all kinds. Phone 2943. Jenkins Sign Company, 388 Richmond, upstairs, opposite City Hall.

"THE SIGNRY," MARLEY & WEEKES, at the old stand, 212 Dundas street. Original signs, show-cards. Phone 1845.

## MARRIAGE LICENSES.

MARRIAGE LICENSES ISSUED BY W. H. Bartram, 99 Dundas street.

MARRIAGE LICENSES ISSUED BY H. J. Childs, druggist, 632 Dundas street.

## INSURANCE.


**THE ARCHIBALD McPHERSON INSURANCE AGENCY**

**P. M. MILLMAN.**

Fire, Accident and Plate Glass. 105 Masonic Temple. Phone 745.


G. M. GUNN & SON—ESTABLISHED 1859. General insurance agents. Ten fire companies. Next Free Press. Phone 321.

## GARMENT CUTTING.

WE FURNISH DESIGNING TUITION, full or part course, as students desire. School open afternoons and evenings. For particulars address Cutting School, 243 Dundas street.

## LEGAL CARDS.

BUCHNER & GUNN, BARRISTERS, solicitors, etc., corner Talbot and Carling. Phone 99. Money to loan. U. A. Buchner; J. M. Gunn, B.A.

JARVIS & VINING, BARRISTERS, etc., 101 Dundas. C. G. Jarvis; Jared Vining, B.A.

McKILLOP & MURPHY, BARRISTERS, solicitors, notaries, etc., corner Richmond and Dundas. J. B. McKillop; Thomas J. Murphy.

MACPHERSON & PERRIN, BARRISTERS, solicitors. Money to loan. Robinson Hall Chambers.

J. M. McEVOY, BARRISTER, SOLICITOR, Robinson Hall Chambers. Money to loan.

J. F. FAULDS, BARRISTER, ETC.—Robinson Hall Chambers.

J. H. A. BEATTIE, BARRISTER, ETC., 87½ Dundas. Money to loan on real estate.

PURDOM & PURDOM, BARRISTERS, solicitors, etc., Masonic Temple building, corner Richmond and King. Thos. H. Purdom, K.C.; Alexander Purdom.

TENNENT & CAMPBELL, BARRISTERS, solicitors, notaries, etc. Money to loan, lowest rates. 78 Dundas.

A. GREENLEES, BARRISTER, ETC.—Carling block, Richmond street. Private funds to loan.

FITZGERALD & FITZGERALD, BARRISTERS. Money to loan. Masonic Temple, London.

CRONYIN & BETTS & COLERIDGE, barristers, etc. Huron and Erie building. Private funds to loan. Lowest rates.

BLACKBURN & WEEKES, BARRISTERS, solicitors, notaries, etc., 124 Carling street. G. N. Weekes; H. S. Blackburn.

T. H. LUSCOMBE, BARRISTER, SOLICITOR, etc., 160 Dundas, near Richmond. Money at lowest rates.

GRAYDON & GRAYDON, BARRISTERS, solicitors, notaries, 419 Talbot street. N. Parke Graydon; A. H. Marshall Graydon.

STUART & SCANDRETT, BARRISTERS, etc., 98 Dundas. Money to loan. Alex. Stuart, K.C.; T. W. Scandrett.

GIBBONS, HARPER & GIBBONS, BARRISTERS, etc., corner Richmond and Carling. George C. Gibbons, K.C.; Fred F. Harper; George S. Gibbons.

W. H. BARTRAM, BARRISTER, SOLICITOR, etc. Office, 99 Dundas street.

## BUSINESS CARDS.

CARPETS REMODELLED, CLEANED and laid promptly; all hand work. W. Thorne, 830 York street. Phone 1764.

DURING JULY AND AUGUST THE office hours of the Viavi Company, 31 Toronto Bank building, will be 1:30 to 5:30; on Saturdays, 8:30 to 5:30. 9c

ELECTRO-PLATING, NICKEL AND antique finishing our specialty. Bicycle parts renickeled. Beltz, 94 Carling.

## DERMATOLOGY.

COMBINGS MADE UP—BRING YOUR combings to 223½ Dundas street. Formerly Miller's. zxv

MISS BEATTIE, GRADUATE GRAHAM Dermatological School, Chicago—Superfluous hair, moles, warts, permanently removed. Chiropody and manicuring. Room 214, Masonic Temple. tzx

BUTLER'S, 235 DUNDAS—HAIR GOODS, hairdressing, face and scalp treatment. Superfluous hair removed.

## MUSICAL INSTRUCTION.

MR. PARNELL MORRIS, CONCERT tenor, pupil Signor Agramonte, New York, and Henry Blower, London, England. Artistic voice culture and solo singing. Studio, 445 Colborne street. Telephone 1561.

JAS. CRESSWELL, MUSICAL DIRECTOR Grand Opera House—Violin, band and orchestral instruments. 493 King. zxt

VERNE L. HEWER, CONCERT BARITONE — Vocal instructor, Alma College. Absolute voice production, breathing and singing. Headquarters, Hewer's Male Quartette and Concert Company, 211 Dundas street, London.

# GRAPHIC STORIES OF COBALT FIRE

## Eye Witnesses Tell of the Great Conflagration of Friday.

## THE CHINAMEN BLAMED

**A Good Thing for the Town, As It Will Mean Old Part Substantially Rebuilt.**

Toronto, June 3.—"The best thing that ever happened Cobalt. We will build it up again and build it up right."

It was Captain Merrill, who, since the fire rendered hundreds homeless, has been in charge of the relief committee, that made this statement to a Toronto paper. Private business demanded that Captain Merrill should leave Cobalt last night, but he did not go before seeing all ready to make the unfortunate ones comfortable. Captain Merrill was full of the fire when seen at the Union Sation this morning, but of his own work would say little.

"Yes, all are being cared for," he said. "The mines gave blankets and are helping to feed the people, who are being housed in the skating rink and in the different theatres. They will be all right there until some more permanent arrangements are made."

**A Good Thing.**

"So you think the fire was a good thing for the town?" asked the reporter.

"For the town, yes," replied Captain Merrill. "It will be very hard on some of the poorer people. You see, it was the old part of the town which went—that part which was shoved up when the silver was first found. It was badly laid out. The streets were narrow. It has been a constant menace. Now we can start over and build it up properly."

That the accounts of the excitement following the fire have not been exaggerated, is evident from the conversation of Captain Merrill and Mr. B. H. Cole, of the Symmes Contracting firm.

**A Wild Scene.**

"It was wild," they say. "The foreigners did not appear to know what to do. The Chinamen were crazy with fear."

"Those Chinamen were responsible for the fire again," stated Mr. Cole.

"Are the people showing any animosity to them?" asked the reporter.

"I guess they are," replied Captain Merrill. "I saw a butcher drag one of them into his store yesterday, and pointing to the cattle which were hung up on the wall, tell him that he was going to take these down and hang Chinamen in their place. With this he told the Chinaman to get out—the Chinaman got."

**Only to Scare Them.**

"That was only to scare them," interrupted Mr. Cole. "We couldn't get along without the Chinamen. They look after all the houses and do all the cooking. Almost everyone had a Chinaman."

"Are they really to blame for the fires?" Mr. Case was asked.

"Yes," came the answer. "This makes the third that has started in their part of the town. As soon as they see a flame they run. That fire yesterday could have been stopped if it had been taken in time, but, of course, 'John' had to run."

"The loss will be more than half a million, I think," continued Mr. Cole. "A building is a building in Cobalt. It costs something to get timber there, and labor isn't cheap."

**Must be Rebuilt.**

From what these two men, so closely connected with the management of affairs in the silver city, have to say, it appears rebuilding operations will be started almost immediately.

"It will take some time to put up that part of the town," remarked Mr. Cole.

"Yes, it will," stated Captain Merrill. "It won't be up again within eight months."

"What will you do to house all the people, then?" asked the reporter. Will they stay?"

"I think the majority of them will," replied Captain Merrill. "I guess we'll put them in tents. It will be like the old tent city. Do you remember those days," remarked this young giant to his companion.

**Made Fast Time.**

The quickest run ever made over the Northern Division of the Grand Trunk was effected last night by the special train which left the city with supplies for those who had been rendered homeless in Cobalt.

It was 9:15 o'clock when the train left Parkdale. It reached Allandale at 11:15, and the tracks of the Temiskaming and Northern Ontario at North Bay at 10 minutes past 4 o'clock. The average speed, including all stops, was 32 miles an hour. All trains were sidetracked for this one carrying relief, the journey being made in 6 hours and 55 minutes.


# Geo. A. Hatch

**AUCTIONEER**

Careful attention to all kinds of sales. ROOM 22, BANK OF TORONTO. 10c-zyw


## AUCTION SALE OF FURNITURE

Contents of cottage, No. 21 Empress avenue, Wednesday, July 7, at 1:30 p.m. No reserve. Terms cash. Geo. A. Hatch, auctioneer. 10u

**AUCTION SALE.**

THURSDAY, JULY 8, of rare household furniture, at Riverview, No. 50 South Ridout street, city. The undersigned begs to notify the public that he has been instructed by the trustees of the estate of the late Charles Hunt, Esq., to sell by auction on the premises the contents of said residence, consisting of Grand Chickering piano, rare old mahogany and carved black walnut drawing-room and parlor furniture, and the contents of dining-room and seven bedrooms, together with pictures and bric-a-brac, also kitchen, pantry and garden utensils. No reserve. Terms cash. Sale at 10 a.m. sharp. Belt Line and South Ridout street cars pass the door. NEIL COOPER, Auctioneer. FRASER & MOORE, Solicitors for Trustees. 9k

# ROBBER WIPES OUT AN ENTIRE FAMILY

## Kills Father, Mother, Daughter and Hired Man.

## SOUTH DAKOTA HORROR

**A Former Employee of the Murdered Man Arrested as a Suspect.**

Aberdeen, S. D., July 5.—J. W. Christie, a farmer living near Rudolph, his wife, his daughter Mildred, aged 18 years, and a farmhand, were murdered Saturday and Emil Victor, a former employe, is under arrest. It is supposed that the murders was result of an attempt to get a large sum of money supposed to have been in the Christie home.

The murders were discovered when John T. Romaine, the father of the farmhand who was murdered, went to the Christie home to visit his son. Mr. Christie, who was also a grain buyer and one of the most prosperous farmers in the Northwest, was milking a cow in his barnyard, when he was shot.

The murderer hurried to the house, and finding Mrs. Christie and her daughter and the Romaine boy, who was visiting at the house, began firing upon them.

Examination of Mr. Christie's body showed that in addition to being shot his skull was crushed by a hammer. Mrs. Christie was shot as she ran out on the porch at the sound of the other shooting. The bullet entered her breast, evidently from a gun held against her body. Mildred Christie, the 18-year-old daughter, was attacked as she came from her bedroom. Her nightdress was torn from her, and she was shot in the head and thrown back on her bed. Michael Romaine, aged 14, was shot beside Mr. Christie's body in the barn, and his skull also was crushed with a hammer. The house was then ransacked.

Victor was arrested at Northville, twenty miles south of the scene of the murder, and brought to Aberdeen this evening. Victor worked in Rudolph up to a week ago, when he had published in the Aberdeen newspaper that he was about to take a trip to visit his father, proprietor of a large department store in Buffalo. He is said to have had on his person some small articles partly identified as belonging to the Christie family.

# NEW TELEPHONE OFFICE IN THE MAPLE CITY

**Will Be in Operation in Two Weeks—Ball in Tecumseh Park.**

[Special to The Advertiser.]

Chatham, Ont., July 4.—Mr. and Mrs. Wrenshall have returned from their honeymoon, and are staying for a few days in the city at the home of the bride's parents, Mr. and Mrs. H. Dennis, Grant street.

A garden party in connection with Holy Trinity Church is to be held on Thursday on the lawn of Mr. and Mrs. N. H. Stevens, Dover street.

An Association football game was played on Tecumseh Park Saturday morning between teams representing Louisville and Darrell. The Louisville team won by three goals to none.

The city was well filled on Saturday with visitors, many of whom had come from a distance to see Buffalo Bill's show.

The choir at Park Street Church sang a fine anthem at this evening's service, Mrs. Milton Bogart taking the solo part.

Miss Mayme Hazlett has resigned her position with Mounteer's.

Arthur Fortescue is said to be recovering nicely.

Rev. Dr. Dickie has resigned from Chalmers Church, Woodstock, a call having been extended to him from the First Presbyterian Church here.

J. N. Martin, of Buffalo, who originally hails from Edinburgh, gave a short organ recital at Christ Church, this evening.

Miss Helen McTaggart is spending a few days with Mrs. Albert Jacks at Erieau.

The new telephone exchange in the Sheldon block will probably be in use in about two weeks' time.

The date of the fall fair is announced as Sept. 20, 21 and 2.

# ROSEBERY TO BREAK FROM LIBERAL PARTY

London, July 3.—Lord Rosebery, it is said, has at last decided to break from the Liberal party, and will pronounce his reasons for doing so in a letter which is to be read at the next meeting of the Liberal League.

This will mean his complete and formal severance from the party with which he has been associated throughout his political career. He has had this step in consideration for some time, and he came to the decision before his recently issued manifesto on the budget, which was intended to be the first hint of his approaching defection.

It is chiefly his desire to have a perfectly free hand in discussion on the budget that has impelled him to cut off all his Liberal connection.

# MORSE HOMESTEAD BURNT

**Was Built 110 Years Ago on Site of Lundy's Lane Fight.**

Niagara Falls, July 4.—Fire destroyed one of the oldest land marks of Niagara district at an early hour this morning when the Morse Homestead was consumed by flames.

The house was built near the scene of the Battle of Lundy's Lane 110 years ago by the present owner's grandfather and has sheltered four generations of the Morse family. The locality at time of its erection was comparatively a wilderness.

Twenty years before the Battle of Lundy's Lane it was occupied by British officers as headquarters and has for many years been visited by tourists.

The cause of the fire is unknown.

**London Advertiser.**
FOUNDED IN 1863.
NOON AND EVENING DAILY.
WESTERN ADVERTISER WEEKLY.
THE LONDON ADVERTISER CO., Limited, Publishers.
191-193 Dundas Street, London, Ont.

PHONE NUMBERS:

| | |
|---|---|
| Business Department | 101 |
| Editorial Rooms | 134 and 136 |
| Job Printing Department | 175 |

TO SUBSCRIBERS.
Readers of The Advertiser are requested to favor the management by reporting any irregularities in delivery.

SUBSCRIPTION RATES.
Daily, Delivered by Carrier in City:

| | |
|---|---|
| One year | $5 00 |
| One week | 10 |

Daily, Delivered by Carrier Outside City:

| | |
|---|---|
| One year | $3 00 |
| One month | 25 |

Daily, by Mail, Outside City:

| | |
|---|---|
| One year | $2 00 |

The Advertiser is on sale regularly at the following news stands, where subscriptions may be left:
Buffalo, N. Y.—R. J. Seidenburg, Ellicott Square News Stand.
Chicago, Ill.—Chicago Newspaper Agency, 170 Madison street.
Louisville, Ky.—Kentucky International News Company.
Montreal, Que.—Peter Murphy, Postoffice News Stand.
Toronto—Iroquois Hotel News Stand.
Toronto—Rossin House News Stand.
Windsor—V. E. Marentette & Sons.

LONDON, MONDAY, JULY 5.

## THE MORALS OF THE SEXES.

The ladies assembled in their quinquennial sitting at Toronto, discussing a great variety of social problems, took up some that are not often ventilated in public—those connected with sexual relations. Remedies for the evils arising therefrom were suggested—remedies educational, social and legislative. By some speakers it was thought advisable that children should be early instructed in the origin of life—not in general terms, but more specifically the physical origin of an individual human being. One or two ladies advocated the discouragement of marriage, and the facilitation of divorce as an antidote for men's inhumanity to women. But they were practically unanimous in denouncing the different standards which society has adopted in relation to offenses by men and by women.

Questions of this kind have usually been treated in public with a certain amount of reserve. A few men and women have thought it wise to talk about them very freely. But public sentiment has not encouraged the discussion. Even preachers seldom refer to them in the pulpit, and editors are modest enough to follow the clergymen in this respect. It may be, however, that as the ladies have handled them without gloves we may be excused some reference to them in these columns.

The double standard of morality has always been the rule, recognized by law and society. It dates back, of course, to the Old Testament doctrine that every woman was the property of some man; and that unchastity on her part indicated a violation of some man's rights of ownership. In this respect the woman was not different from a cow, unless she were married or betrothed. If she were, then the man's right of property was so sacred in character that its violation was punishable by death. If, however, she were a single woman, her ownership was vested in the male head of the family, and a pecuniary fine, with a transfer of ownership, expiated the offense.

This old doctrine, common to the oriental races, is no longer recognized by either social or civil laws, yet the double standard of morality for the sexes is still enforced by our modern society. For the same offense the man is soon pardoned—the woman, never. What is the reason? Is it not because the great mass of people look upon the female sex as of a higher and purer type than the male, so far as her moral and spiritual nature is concerned? Coarseness of speech, profanity, drunkenness, unchastity—while censurable in men are held to be far worse in women. From woman is expected a higher standard of purity. When she falls she falls from a great height.

Theoretically, of course, this should not be. The man ought to be as spiritually-minded, as pure in thought and act as the woman. But we know that the average men is not. We may theorize all we like on what ought to be; but that does not change conditions. When the time comes that the two sexes are on a perfect equality—as much being expected from one as from the other—then only things will be different.

It would be wise to have the same standard of morality for both sexes, provided it was the higher standard. But what certainty have we? If a certain lapse from virtue in a man is just as bad as it is in a woman, what about the converse that it is no worse in a woman than in a man? If the man should have as heavy a punishment as the woman, why not the woman as light a punishment as the man? The danger sometimes in trying to equalize standards of any kind is that if the lower is raised, the higher may be brought down part way to meet it.

This problem is one that society may solve in time; but it certainly will require time. Women themselves alone can solve it. When they treat their erring brothers as harshly as they do their erring sisters, the solution will be reached. Conscious of his own weakness the average man will not be severe over moral delinquencies to which he recognizes human liability. Woman alone can fix the standard for society; and whether it be a single or a double standard she will be responsible for it.

# MONTREAL BEAT LEAGUE LEADERS

### Montreal Took Fast Game From the Bronchos Yesterday by 2 to 1.

### A HARD FOUGHT BATTLE

**Corcoran's Double and Ewins' Fumble of Holly's Throw Lost the Game.**

**Standing.**

| | Won. | Lost. | P.C. |
|---|---|---|---|
| Rochester | 38 | 24 | .613 |
| Newark | 32 | 31 | .508 |
| Baltimore | 33 | 32 | .508 |
| Providence | 30 | 30 | .500 |
| Montreal | 30 | 31 | .492 |
| Buffalo | 32 | 33 | .492 |
| Toronto | 30 | 35 | .462 |
| Jersey City | 27 | 36 | .429 |

**Yesterday's Results.**

Providence 2, Baltimore 1.
Newark 4, Jersey City 1, first game.
Newark 4, Jersey City 3, second game.
Montreal 2, Rochester 1.

**Today's Games.**

Jersey City at Newark—Morning.
Montreal at Buffalo—Afternoon.
Toronto at Rochester—Afternoon.
Providence at Baltimore—Afternoon.

Montreal, July 4. — Montreal defeated Rochester 2 to 1 in a hard battle today, Smith being too good for the league leaders. Corcoran's double and Erwin's muff of Holly's throw to the plate in the tenth gave the Royals the winning run. Score:

| Montreal. | A.B. | R. | H. | O. | A. | E. |
|---|---|---|---|---|---|---|
| Joyce, l. f. | 4 | 0 | 2 | 5 | 0 | 0 |
| Casey, 3b | 5 | 0 | 1 | 2 | 0 | 1 |
| Corcoran, 2b | 5 | 2 | 2 | 6 | 8 | 0 |
| O'Neill, r. f. | 5 | 0 | 1 | 0 | 0 | 0 |
| Jones, c. f. | 5 | 0 | 1 | 3 | 0 | 0 |
| Cockill, 1b | 4 | 0 | 0 | 10 | 1 | 0 |
| Colvin, s. s. | 2 | 0 | 0 | 0 | 1 | 0 |
| Yeager, s. s. | 1 | 0 | 0 | 0 | 0 | 0 |
| Buelow, c | 2 | 0 | 1 | 2 | 1 | 0 |
| Krichell, c | 1 | 0 | 1 | 2 | 0 | 0 |
| Smith p | 4 | 0 | 0 | 0 | 2 | 1 |
| Totals | 38 | 2 | 9 | 30 | 13 | 2 |

| Rochester. | A.B. | R. | H. | O. | A. | E. |
|---|---|---|---|---|---|---|
| Anderson, l. f. | 5 | 0 | 1 | 1 | 0 | 0 |
| Holly, s. s. | 5 | 0 | 2 | 2 | 2 | 0 |
| Pattee, 2b | 4 | 1 | 1 | 0 | 1 | 0 |
| Maloney, c. f. | 4 | 0 | 1 | 2 | 0 | 0 |
| Ganzel, 1b | 3 | 0 | 0 | 12 | 0 | 0 |
| Batch, r. f. | 3 | 0 | 1 | 1 | 1 | 0 |
| Simmons, 3b | 3 | 0 | 0 | 1 | 1 | 0 |
| Erwin, c | 4 | 0 | 0 | 9 | 1 | 2 |
| Henley, p | 3 | 0 | 0 | 0 | 3 | 0 |
| Beecher, p | 0 | 0 | 0 | 0 | 1 | 0 |
| Totals | 35 | 1 | 6 | *28 | 10 | 2 |

*Winning run scored with one out.

| | | | |
|---|---|---|---|
| Rochester | 0 0 0 0 0 1 0 0 0 0—1 | 6 | 2 |
| Montreal | 1 0 0 0 0 0 0 0 0 1—2 | 9 | 2 |

Two-base hits, O'Neill, Joyce, Jones, Corcoran, Holly; left on bases, Montreal 10, Rochester 10; first base on errors, Montreal 1, Rochester 1; stolen bases, Anderson, Maloney, Jones, Yeager; sacrifice hit, Ganzel; struck out, by Henley 5, by Beecher 1, by Smith 4; bases on balls, off Smith 5, off Henley 2, off Beecher 1; hits, off Henley 6 in 7 innings, off Beecher 3 in 2 1-3; time, 2:20; umpire, Stafford.

# ORIOLES' COSTLY ERRORS GIVE GAME TO THE GRAYS

**Close Match Was Pitchers' Battle in Spots—Score was 2 to 1 at Close.**

Providence, July 4. — The Orioles succumbed to the Grays after a close contest today. It was mainly a pitchers' battle, but Baltimore made some costly errors. Score.

| Providence. | A.B. | R. | H. | O. | A. | E. |
|---|---|---|---|---|---|---|
| Hoffman, r. f. | 4 | 0 | 1 | 2 | 0 | 0 |
| Moran, l. f. | 4 | 0 | 1 | 1 | 0 | 0 |
| Arndt, 3b | 4 | 0 | 0 | 0 | 3 | 0 |
| Anderson, 1b | 4 | 1 | 1 | 13 | 1 | 0 |
| Phelan, c. f. | 2 | 1 | 1 | 4 | 0 | 0 |
| Blackburn, s. s. | 4 | 0 | 2 | 3 | 2 | 0 |
| Rock, 2b | 3 | 0 | 0 | 0 | 4 | 0 |
| Peterson, c | 4 | 0 | 1 | 3 | 1 | 0 |
| Barberich, p | 3 | 0 | 0 | 1 | 4 | 0 |
| Totals | 32 | 2 | 7 | 27 | 15 | 0 |

| Baltimore. | A.B. | R. | H. | O. | A. | E. |
|---|---|---|---|---|---|---|
| Slagle, c. f. | 4 | 0 | 0 | 1 | 0 | 0 |
| Poland, l. f. | 4 | 0 | 1 | 1 | 0 | 1 |
| Strang, r. f. | 3 | 0 | 0 | 2 | 0 | 0 |
| Hall, 3 b. | 4 | 1 | 2 | 1 | 1 | 1 |
| Cassidy, 1b | 4 | 0 | 1 | 6 | 1 | 0 |
| Lewis, s. s. | 4 | 0 | 0 | 2 | 5 | 0 |
| Dunn, 2b | 3 | 0 | 1 | 3 | 4 | 1 |
| Hearne, c | 3 | 0 | 0 | 8 | 0 | 0 |
| Stanley, p | 2 | 0 | 0 | 1 | 3 | 0 |
| Totals | 31 | 1 | 5 | *25 | 14 | 3 |

*One out when winning run scored.

| | |
|---|---|
| Providence | 0 1 0 0 0 0 0 0 1—2 |
| Baltimore | 0 0 0 0 0 0 0 0 1—1 |

Stolen base, Phelan; three-base hit, Cassidy; sacrifice hits, Phelan, Rock, Strang; struck out, by Barberich 2, by Stanley 7; bases on balls, off Barberich 2, off Stanley 1; left on bases, Providence 4, Baltimore 5; time of game, 1:55; umpire, Byron; attendance, 6,000.

### McCONNELL TO MINORS.

New York, July 3.—Pitcher George McConnell was released by the New York American League Club to Jersey City, of the Eastern League, today. McConnell will be repurchased by the local team at the end of the Eastern League season. He was with Buffalo last year, and $3,500 was then paid for his release.

### ARKONA WINS.

In an interesting game of baseball played at Strathroy, Dominion Day, Arkona defeated Strathroy by a score of 5 to 3.

This is the third consecutive defeat handed the Strathroy Stars by the Arkona Giants this season.

They meet Strathroy again in Arkona, July 13, when another interesting contest is looked for

# INDIANS TWICE SCALPED JERSEY CITY SKEETERS

**It Took Eleven Rounds To Do It the Second Time, However—Next Contest Was Easy.**

Newark, N. J., July 4.—The Indians scalped the Skeeters twice today. It took 11 innings to do it in the second game. The first game was an easier proposition as the Skeeters made some costly errors. Score:

**First Game.**

| Newark. | A.B. | R. | E. | P.O. | A. | E. |
|---|---|---|---|---|---|---|
| Louden, s. s. | 4 | 0 | 0 | 1 | 2 | 0 |
| Kelly, l. f. | 4 | 1 | 3 | 3 | 0 | 0 |
| Schlafly, 2b | 3 | 0 | 0 | 1 | 1 | 0 |
| Gettman, 3b | 2 | 1 | 1 | 3 | 0 | 0 |
| Wolverton, 3b | 3 | 1 | 1 | 1 | 4 | 0 |
| Sharpe, 1b | 3 | 0 | 1 | 10 | 0 | 0 |
| Meyers, r. f. | 3 | 1 | 0 | 1 | 0 | 0 |
| Lapp, c. | 3 | 0 | 0 | 7 | 0 | 0 |
| Frill, p. | 3 | 0 | 0 | 0 | 2 | 0 |
| Totals | 28 | 4 | 6 | 27 | 9 | 0 |

| Jersey City. | A.B. | R. | H. | P.O. | A. | E. |
|---|---|---|---|---|---|---|
| Moeller, c. f. | 4 | 0 | 1 | 1 | 0 | 0 |
| Hanford, l. f. | 3 | 0 | 0 | 0 | 0 | 0 |
| Foster, s. s. | 2 | 0 | 0 | 1 | 3 | 1 |
| Hannifan, 2b | 4 | 0 | 0 | 2 | 5 | 0 |
| Calhoun, 1b | 4 | 0 | 1 | 14 | 0 | 0 |
| Esmond, 3b | 2 | 0 | 1 | 0 | 0 | 0 |
| Knotts, c. | 4 | 0 | 1 | 6 | 2 | 2 |
| Sitton, r. f. | 4 | 1 | 1 | 0 | 0 | 0 |
| Merritt, p. | 4 | 0 | 2 | 0 | 4 | 1 |
| Totals | 31 | 1 | 7 | 24 | 14 | 4 |

| | | | |
|---|---|---|---|
| Newark | 0 0 0 1 1 0 2 0 x—4 | 5 | 0 |
| Jersey City | 0 0 0 0 1 0 0 0 0—1 | 7 | 4 |

Two-base hit, Kelly; sacrifice hits, Schafly, Gettman, Moeller, Foster; stolen bases, Kelly, Gettman, Wolverton, Sharpe, Meyers; bases on balls, off Frill 3; struck out, by Frill 5, by Merritt 8; hit by pitcher, by Frill 1; passed balls, Lapp, 1, Knotts, 1; first on errors, Newark 2; left on bases, Newark 2, Jersey City 9; double plays Sharpe (unassisted); Hannifan to Calhoun; time, 1:45; umpires, Murray and Kelly.

**Second Game.**

| Newark. | A.B. | R. | H. | P.O. | A. | E. |
|---|---|---|---|---|---|---|
| Louden, s. s. | 5 | 0 | 0 | 2 | 6 | 0 |
| Kelly, l. f. | 5 | 0 | 0 | 1 | 0 | 0 |
| Schafly, 2b | 5 | 0 | 1 | 6 | 3 | 0 |
| Gettman, c. f. | 4 | 1 | 1 | 2 | 0 | 1 |
| Wolverton, 3b | 4 | 2 | 2 | 2 | 2 | 0 |
| Sharpe, 1b | 4 | 0 | 1 | 9 | 0 | 0 |
| Meyers, r. f. | 4 | 1 | 1 | 1 | 0 | 0 |
| Crisp, c. | 1 | 0 | 0 | 1 | 1 | 1 |
| Flater, p. | 1 | 0 | 0 | 0 | 1 | 0 |
| Lapp, c. | 3 | 0 | 1 | 9 | 2 | 2 |
| McGinnity, p. | 3 | 0 | 2 | 0 | 0 | 0 |
| Totals | 39 | 4 | 9 | 33 | 15 | 4 |

| Jersey City. | A.B. | R. | H. | P.O. | A. | E. |
|---|---|---|---|---|---|---|
| Moeller, c. f. | 4 | 1 | 0 | 2 | 0 | 0 |
| Hanford, l. f. | 1 | 0 | 0 | 0 | 0 | 0 |
| Foster, s. s. | 4 | 0 | 2 | 2 | 6 | 0 |
| Hannifan, 2b | 5 | 2 | 2 | 2 | 2 | 2 |
| Calhoun, 1b, c. f. | 5 | 0 | 3 | 9 | 0 | 0 |
| Esmond, 3b | 5 | 0 | 0 | 0 | 5 | 0 |
| Knotts, c. | 5 | 0 | 3 | 9 | 1 | 0 |
| Sitton, r. f. | 4 | 0 | 1 | 0 | 0 | 0 |
| Manser, p. | 5 | 0 | 2 | 1 | 1 | 0 |
| Courtney, 1b | 1 | 0 | 1 | 4 | 0 | 0 |
| Ford, c. f. | 2 | 0 | 0 | 2 | 0 | 0 |
| Totals | 41 | 3 | 14 | *31 | 15 | 2 |

*One out when winning run was scored.

| | | | |
|---|---|---|---|
| Newark | 010 200 000 01—4 | 9 | 4 |
| Jersey City | 201 000 000 00—3 | 14 | 2 |

Two-base hits, McGinnity, Gettman, Meyers, Hannifan, Calhoun, Knotts; sacrifice hits, Meyers, Hanford; stolen bases, Meyers, McGinnity, Foster, Calhoun; base on balls, off Flater 1, off Manser 2, off McGinnity 1; struck out, by Flater 2, by Manser 7, by McGinnity 6; hit by pitcher, Manser; hits, off Flater in 3 1-3 innings, 7; passed balls, Crisp; first on errors, Newark 2; left on bases, Newark 8, Jersey City 9; double plays, Louden, Schafly and Sharpe; Wolverton (unassisted); Hannifan and Calhoun; time, 2:30; umpire, Murray; attendance, 8,000.

# BIG RACING MEET CLOSES AT HAMILTON

**Results of Final Races of the H. J. C., Saturday—Weather Was Fine.**

Hamilton, July 3.—The weather was fine and the track in fair shape for the closing day of the Hamilton Jockey Club's spring meeting, which has been the best in the history of the club. Summaries:

First race, selling, $400 added; 6 furlongs—Cooney K., 106 (J. Reid), 7 to 1, won; Futford, 104 (Herbert), 2 to 1, second; John A., 104 (J. Foley), 10 to 1, third; time, 1:14 2-5. Sister Phyllis, Spion, Mozart, Joe Gaitens, Dareington, Sir Edward and Babbling Brook ran.

Second race, selling, $400 added; 1 1-16 miles—Zipango, 106 (Davenport) 3 to 1, won; Ida May, 99 (Gans), 5 to 1, second; Dredger, 109 (Howard), 15 to 1, third; time, 1:48 2-5. The Earl, Bitter Hand, Belle of Jessamine, Oberon and Hiacko ran.

Third race, selling, $400 added; 5½ furlongs—Setback, 107 (Rettig), 3 to 1, won; Galvesca, 87 (Phair), 3 to 1, second; Autumn Girl, 95 (J. Reid), 7 to 10, third; time, 1:08 2-5. Royal Report ran.

**Toronto Handicap.**

Fourth race, the Toronto handicap, steeplechase, $500 added; about two miles—Steve Lane, 157 (Simpson), 5 to 2, won; John Dillon, 141 (Archibald), 3 to 1, second; Andrew Summers, 136 (Pending), 6 to 1, third; time, 4:10 2-5. Braggadocio ran.

Fifth race, $1,200; 6 furlongs—Rose Queen, 107 (Mentry), 9 to 20, won; Center Shot, 117 (Howard), 7 to 1, second; T. M. Greene, 99 (Kennedy), 7 to 1, third; time, 1:13. Belle Wether ran.

Sixth race, $400 added; 6 furlongs—Out of Step, 107 (Rettig), 6 to 1, won; Generous Moore, 98 (Rogers), 6 to 1, second; Collision, 114 (Mentry), 6 to 5, third; time, 1:17 3-5. Capetown, Lady Milner, Cecil Rhodes and Bilberry ran.

Seventh race, selling, $400 added; 1 1-16 miles on turf—Reidmoore, 115 (Haynes), 3 to 1, won; Greendale, 108 (McIntyre), 5 to 1, second; Howard Shean, 112 (Leibert), 5 to 2, third; time, 1:46 4-5. Aralia, Delestrome, Minnie Bright, Spanish Prince, Autumn King, Minot and Solon Shingle ran.

### LOST BY DEFAULT.

[Special to The Advertiser.]

Galt, July 3. — Brantford failed to appear for the first championship lacrosse match of the C. L. A. here today, and the game was forfeited to the locals.

# THE DERBYS AND RAMBLERS WINNERS

### Two Good Games in the East End League Saturday Afternoon.

### MOCHLER LOST SECOND

**Let Grounder Get by and Fumbled a Throw, Scoring Three Runs.**

Pottersburg 6, Derbys 7.
Ramblers 5, Cubs 2.

That is what happened in the East End League Saturday afternoon, and although the scores do not look like the results of big league games, both contests were well worth while.

The first contest ran close until the fourth inning when the Derbys scored five runs on four hits, coupled with bad judgment and fumbles. Until that round it looked as though the Alerts had the game cinched with the tally at 5 to 2, but they were unable to pass the seven mark, securing but one more run before the match closed in the final inning.

**Baseball Brains—Nit.**

In the sixth Flach hit a grounder to Waud near first base. He fell in gathering it in, but threw to second in an effort to catch Myers, the advancing runner, who overslid the sack. Harris then made the most brilliant play of the day, when he stood a foot from the bag, ball in hand, and watched the man walk to him. He did not appear to realize that he should have had a putout to his credit until the crowd laughed its head off. Eggett was the next man up, and was retired by the umps., who saw three strikes cut the plate, although every person else saw but one.

**Buller a Base-Runner.**

Buller showed class as a base runner and had a stronger hitter been substituted for Mason, the result might have been much different. Buller made a sensational steal from first to second, but was left on the third sack in the last of the seventh, the final round, when Mason went out on a pop fly to first base.

The following was the score:

| Derbys. | A.B. | R. | H. | S.B. | O. | A. | |
|---|---|---|---|---|---|---|---|
| Rockwood, r.f. | 4 | 1 | 0 | 2 | 0 | 0 | 2 |
| Daniels, c. | 4 | 0 | 1 | 0 | 10 | 1 | 0 |
| Murray, c.f. | 4 | 0 | 1 | 0 | 0 | 0 | 0 |
| Wagner, l.f. | 4 | 1 | 1 | 0 | 1 | 0 | 1 |
| Clark, s.s. | 4 | 2 | 2 | 0 | 0 | 0 | 3 |
| Harris, 2.b. | 3 | 1 | 1 | 0 | 1 | 4 | 0 |
| Hough, p. | 3 | 0 | 1 | 0 | 0 | 1 | 1 |
| Waud, 1b. | 3 | 1 | 2 | 0 | 8 | 0 | 1 |
| Chadwick, 3b. | 3 | 1 | 1 | 0 | 1 | 1 | 0 |
| Totals | 32 | 7 | 10 | 2 | 21 | 7 | 8 |

| Pottersburg. | A.B. | R. | H. | SB. | O. | A. | E. |
|---|---|---|---|---|---|---|---|
| Myers, 3b. | 4 | 0 | 1 | 2 | 3 | 0 | 2 |
| Flach, c. | 4 | 1 | 1 | 0 | 3 | 3 | 0 |
| Eggett, 2b. | 2 | 1 | 0 | 0 | 1 | 2 | 0 |
| Lake, 1b. | 4 | 0 | 0 | 0 | 10 | 0 | 1 |
| Buller, r.f. | 4 | 1 | 1 | 1 | 2 | 0 | 1 |
| Stuart, s.s. | 3 | 0 | 0 | 0 | 1 | 3 | 0 |
| Westcott, l.f. | 4 | 0 | 0 | 0 | 1 | 0 | 0 |
| Mason, c.f. | 4 | 1 | 1 | 0 | 0 | 0 | 0 |
| Hart, p. | 3 | 2 | 1 | 0 | 0 | 3 | 0 |
| Totals | 32 | 6 | 5 | 3 | 21 | 11 | 4 |

Runs by innings—

| | |
|---|---|
| Pottersburg | 3 2 0 0 0 1 0—6 |
| Derbys | 0 1 1 5 0 0 0—7 |

Hits by innings—

| | |
|---|---|
| Pottersburg | 2 2 0 0 0 1 0—5 |
| Derbys | 0 3 1 4 1 1 0—10 |

Three-base hit, Wagner. Two-base hits, Clarke, Waud, Flach, Buller, Hart. Double plays, Lake to Eggett, Harris to Waud. Struck out—By Hough 10 (Myers, Flach, Eggett 2, Buller, Stuart 2, Westcott, Mason, Hart); by Hart 3 (Daniels, Hough, Waud). Bases on balls—Off Hough 3 (Eggett 2, Flach). Hit by pitcher, Stuart. Umpire, Pierce. Time, 1:25.

**THE SECOND GAME.**

Mockler was chiefly responsible for the Ramblers' win in the second game, when he allowed two runs to score, and paved the way for a third in the sixth round.

It happened this way: There were three men on bases (Henley, Campbell and Condrick), when Collins came to bat. The Ramblers' catcher after taking a couple, batted a slow grounder down to shortstop. Mockler let it get through his legs, and as it rolled out to left, Henley chased across the plate, followed by Campbell. Condrick tried to score, too, on a wild throw home, but it was gathered up quickly, and he was compelled to return to third until Pitcher Pirie attempted to catch him napping by throwing to Mockler, who had changed places with C. Pirie. The guardian of the sack promptly fumbled it, however, and Jimmy had little trouble in getting in another run.

**Assault and Battery.**

Collins has apparently plenty of reason for laying a charge of assault at the door of one Russell, catcher, who hammered him in the ribs with the ball in really kittenish style when he attempted to purloin a run.

Whether Russell was chastising him for attempting such a thing, or whether he was just putting him out in the regulation way, is difficult to figure out. Collins was the first man out, and three runs had been checked up.

**Four Two-Sackers.**

Four two sackers were chalked up, Condrick having one, Hawthorne two, and Orr one. It may be said that Hawthorne is about the classiest all-round player in the league. He hits regularly and safely and handles any ball that comes within his territory. He has established somewhat of a reputation for himself, and the manner in which he gathers up low balls, high and wide ones, is worth while.

There are many local fans who would like to see him perform in faster company; that is, with a bunch of players of his own class, for there are very few in the local leagues.

**The Box Score.**

| Cubs. | A.B. | R. | H. | SB. | O. | A. | E. |
|---|---|---|---|---|---|---|---|
| Durham, c. | 4 | 1 | 2 | 2 | 1 | 0 | 0 |
| Clark, 2b. | 4 | 0 | 0 | 0 | 0 | 6 | 1 |
| Hawthorne, 1b. | 4 | 0 | 2 | 0 | 12 | 0 | 0 |
| G. Pirie, p. | 3 | 0 | 0 | 0 | 1 | 1 | 0 |
| Healey, l.f. | 3 | 0 | 0 | 0 | 1 | 0 | 0 |
| C. Pirie, 3b. | 3 | 1 | 1 | 0 | 1 | 4 | 0 |
| Russell, c. | 4 | 0 | 0 | 0 | 7 | 1 | 0 |
| Mockler, s.s. | 4 | 0 | 0 | 0 | 1 | 1 | 3 |
| Brodison, r.f. | 3 | 0 | 1 | 0 | 0 | 0 | 0 |
| Totals | 32 | 2 | 6 | 2 | 24 | 13 | 4 |

| Ramblers. | A.B. | R. | H. | SB. | O. | A. | E. |
|---|---|---|---|---|---|---|---|
| Campbell, s.s. | 3 | 1 | 0 | 0 | 0 | 1 | 0 |
| Condrick, 3b. | 4 | 1 | 2 | 0 | 3 | 4 | 0 |
| Collins, c. | 4 | 0 | 0 | 0 | 8 | 2 | 0 |
| Cochrane, 1b. | 4 | 1 | 1 | 0 | 11 | 0 | 0 |
| Moisse, l.f. | 4 | 0 | 1 | 0 | 1 | 0 | 0 |
| Donohue, 2b. | 4 | 0 | 0 | 0 | 3 | 3 | 0 |
| Orr, r.f. | 3 | 1 | 1 | 0 | 0 | 0 | 0 |
| Clarke, c.f. | 3 | 0 | 1 | 1 | 1 | 0 | 0 |
| Henley, p. | 3 | 1 | 0 | 0 | 0 | 2 | 0 |
| Totals | 32 | 5 | 6 | 1 | 27 | 12 | 0 |

Runs by innings—

| | |
|---|---|
| Cubs | 0 1 0 0 1 0 0 0 0—2 |
| Ramblers | 0 0 0 0 0 3 1 1 *—5 |

Hits by innings—

| | |
|---|---|
| Cubs | 1 3 0 0 2 0 0 0 0—6 |
| Ramblers | 1 0 0 0 0 1 2 2 *—6 |

Two-base hits, Hawthorne 2, Condrick, Orr. Struck out—By Henley 7 (G. Pirie, C. Pirie, Russell 3, Mockler, Brodison); by Pirie 5 (Campbell, Moisse, Donohue, Clarke, Henley). Double play, Russell to Hawthorne. Hit by pitcher, Healey and C. Pirie. Umpire, Pierce. Time, 1:50.

DO UNTO OTHERS AS YOU WOULD WISH TO BE DONE BY

# No Monopoly at "Kingsmill's"

Our ambition is to get the best quality, the latest ideas and sell them to the public at the lowest possible price.

OUR BUYER IS OFF TO EUROPE

The order has been issued to clear out

All Oddments, All Remnants, the Balance of our Spring Purchases Regardless of Cost

2,500 Pairs of English, French, Swiss Curtains at reduced prices.

Some 50 Pairs of Slightly Soiled Nottingham Curtains Half Price.

Just think, a $2.00 Curtain for $1.00 Pair

AT

KINGSMILL'S

BARGAINS IN EVERY DEPARTMENT

# ST. JOHNS AND Y. M. C. A. SPRINGBANK WINNERS

**Took Games at the Park Saturday Afternoon From the Acadians and Greys.**

The Acadians started in well at the first game of the Springbank League Saturday afternoon. In the first periods of the game they gave one of the best exhibitions of ball they have made this season, but they weakened decidedly towards the close, and made some disastrous errors that enabled the St. Johns team to finally pull out a victory by a narrow margin. The fifth innings opened with the score standing 2—2.

In the first half of the fifth, Harding hit an easy ball, but Fetterly slipped in catching it, and Harding made first, Moore succeeding in scoring for the Acadians. The St. Johns soon evened matters, however. In some close play, with Callahan on third, Costello made an error, permitting Callahan to cross the plate, again tying the score. Gillies was put out at first, and in trying to make a double play Lee threw high to third, Hodges missing the ball and permitting McIntyre to score. No further scoring was done and the final result stood: St. Johns 4, Acadian Club 3.

The lineup:

| St. Johns. | A.B. | R. | H. | O. | A. | E. |
|---|---|---|---|---|---|---|
| Parkinson, s.s. | 3 | 1 | 1 | 2 | 3 | 0 |
| Walden, 3b | 3 | 0 | 2 | 0 | 4 | 1 |
| Phalen, 1b | 3 | 0 | 1 | 13 | 1 | 1 |
| McIntyre, r.f. | 3 | 1 | 0 | 1 | 0 | 0 |
| Fetterly, 2b. | 2 | 0 | 0 | 1 | 2 | 3 |
| Gillies, c.f. | 2 | 1 | 0 | 0 | 0 | 0 |
| Legg, l.f. | 3 | 0 | 0 | 0 | 0 | 0 |
| Stinson, c. | 2 | 0 | 0 | 4 | 2 | 2 |
| Callahan, p. | 2 | 1 | 1 | 0 | 3 | 0 |
| Totals | 23 | 4 | 5 | 21 | 15 | 7 |

| Acadians. | A.B. | R. | H. | O. | A. | E. |
|---|---|---|---|---|---|---|
| Moore, c.f. | 4 | 1 | 2 | 1 | 0 | 0 |
| Hodges, s.s. | 3 | 0 | 0 | 1 | 1 | 0 |
| Harding, l.f. | 3 | 0 | 1 | 1 | 0 | 0 |
| Cope, 2b. | 3 | 1 | 0 | 0 | 1 | 2 |
| Lee, W., p. | 3 | 0 | 0 | 1 | 0 | 1 |
| Chaffey, c. | 3 | 0 | 0 | 6 | 0 | 0 |
| Carson, r.f. | 3 | 1 | 0 | 0 | 0 | 0 |
| Costello, 3b. | 2 | 0 | 0 | 1 | 3 | 2 |
| R. Lee, 1b. | 3 | 0 | 0 | 7 | 0 | 2 |
| Totals | 27 | 3 | 3 | 18 | 5 | 7 |

Summary—Stolen bases, St. Johns 5, Acadians 3. Struck out, by Lee 6, by Callahan 4. Bases on balls, off Callahan (Costello 2). Three-base hit, Parkinson. Sacrifice hits, Gillies. Left on bases, St. Johns 3, Acadians 4.

The second game, between the Y. M. C. A. and the West London Grays, was somewhat better, though a number of needless errors were made also. The Y. M. C. A. showed a marked reversal of form, and only at one period of the game was their victory in danger, and at that time Martin, who pitched a remarkably fine game, succeeded in saving the situation with a number of strike-outs.

The Y. M. C. A. led off well, a hit by Wright, scoring Quick in the first inning. In the second inning Martin got safe to first on an error by B. Orr, and Gillies scored.

In the sixth inning, however, the Grays made a very determined stand, and succeeded in piling up quite a number of runs.

A sacrifice hit by O'Rourke scored Murray, Hardy, B. Orr, and Darrell scored on errors, and matters looked black for the Y. M. C. A., with a score of 4 to 2 against them. They come back strong, however, with two men on bases, Martin made a safe hit, scoring F. George. Watts put a long fly to O'Rourke, who dropped it, and Nichols and Martin crossed the plate again, putting the score in favor of the Y. M. C. A.

In the eighth inning a sacrifice hit by Nichols scored Gillies for the last tally of the game, which ended Y. M. C. A. 6, Grays 4.

The lineup:

| Y. M. C. A. | A.B. | R. | H. | O. | A. | E. |
|---|---|---|---|---|---|---|
| Quick, r.f. | 5 | 0 | 0 | 0 | 0 | 0 |
| Browne, 2b | 5 | 0 | 2 | 3 | 0 | 1 |
| Watts, s.s. | 4 | 1 | 0 | 2 | 4 | 1 |
| George E., c | 5 | 0 | 1 | 9 | 0 | 0 |
| Wright, 1b | 4 | 0 | 0 | 8 | 0 | 2 |
| Gillies, l.f. | 4 | 1 | 0 | 0 | 0 | 1 |
| F. George, 3b | 3 | 1 | 1 | 3 | 1 | 1 |
| Nichols, c.f. | 2 | 2 | 2 | 0 | 0 | 1 |
| Martin, p. | 4 | 1 | 0 | 1 | 4 | 0 |
| Totals | 36 | 6 | 6 | 27 | 9 | 7 |

| Greys. | A.B. | R. | H. | O. | A. | E. |
|---|---|---|---|---|---|---|
| Rossiter, l.f. | 4 | 0 | 0 | 1 | 0 | 2 |
| Murray, 1b. | 4 | 1 | 1 | 13 | 0 | 0 |
| Hardy, s.s. | 4 | 1 | 0 | 0 | 5 | 2 |
| Tozer, r.f. | 4 | 0 | 0 | 1 | 0 | 0 |
| O'Rourke, c.f. | 3 | 1 | 1 | 2 | 0 | 1 |
| Orr, 3b | 2 | 1 | 1 | 1 | 2 | 1 |
| Darvel, 2b. | 4 | 0 | 2 | 1 | 1 | 3 |
| Stevens, c | 4 | 0 | 0 | 4 | 2 | 2 |
| Nichols, p | 4 | 0 | 0 | 1 | 2 | 0 |
| Totals | 32 | 4 | 5 | 27 | 12 | 11 |

Summary—First on errors, Y. M. C. A. 1. Left on bases, Greys 3, Y. M. C. A. 2. First on balls, off Martin 2; off Nichols 2. Struck out, by Martin 9, by Nichols 3. Stolen bases, Greys 5, Y. M. C. A. 4. Double plays, Martin to Wright to F. George, F. George to Wright. Hit by pitched ball, by Martin (O'Rourke, Orr). Umpire, J. McColl.

# LONDON RACE MEET OPENS TOMORROW

### Entries Announced for Events of the First Day in Trotting and Pacing.

The entries have been announced for the opening day of the London Trotting and Pacing Association meet, which starts at Queen's Park track tomorrow.

Three events are carded for the opening day—the 2:50 pace, 2:10 pace, and a three-quarter-mile run. There are now about 150 danglers in the Queen's Park stables, including some of the fastest trotters and side-wheelers in the game.

Silver Joe, the first son of The Eel, and owned by F. W. Entricken, of Tavistock, will go down the line with Flora Coffee, a mare that has been creating somewhat of a sensation, as well as a number of other streaks.

**The Entries.**

Following are tomorrow's entries:

**First Race—2:50 Pace.**

Jennie Hall, Jennie Price, Flying Gentry, Forest Pointer, Olive B., Flora Coffee, Jerry, Silver Joe and Nettie Powers.

**Second Race—2:10 Pace.**

Sunday Belle, I. X. L., Kelty, Billy Brino, J. A. O., Collingwood Rooker, Jerry Dillard, La Points, Old Maid and Wild Hunter.

Third race—Three-quarter mile run.

# NEBRICH GETS HIS CHANCE AT SHRUBB

**Englishman Concedes Buffalo Runner Quarter-Mile in Ten-Mile Race This Evening.**

[Special to the Advertiser.]

Buffalo, July 5.—Alfred Shrubb, the world's undisputed middle distance champion, arrived in town yesterday at noon from Toronto, where the English midget will make his future home. Shrubb, who meets Frank Nebrich in a 10-mile handicap running race at the exposition stadium this evening, appears to be in perfect condition for the match. And despite the handicap he will concede Nebrich, two laps in 10 miles. Shrubb is brimful of confidence. He is willing to bet $1,000 he wins.

Tom Flanagan came over from Toronto with Shrubb. When Flanagan was managing the affairs of Longboat, he and Shrubb were continually quarreling. It was Flanagan who made Shrubb wait nearly two years before he would consent to a meeting between Longboat and the Britisher, which took place in Madison Square Garden last winter. Shrubb and Flanagan were bitter enemies, but now that Lonboat has passed into other hands these two athletic lights are good friends.

# DR. MARR WINS LAING TROPHY

### Ridgetown Rink Won the Big Prize at the Close of the Tourney There.

### LONDON IN THE MONEY

**Dr. Tillmann's Rink Capture Prizes, Repeating Performance of Other Years.**

(Special to The Advertiser.)

Ridgetown, July 3.—The bowling tourney has closed here, Dr. Marr, of Ridgetown, winning the Laing trophy from Armitage, of Paris, in the semi-finals.

Tillmann's London rink was again in the money this year, and last year, and the year before they went home with the Laing trophy.

Following are the scores:

**ASSOCIATION MATCH.**

**Fifth Round.**

| | | | |
|---|---|---|---|
| Essex. | | Kingsville. | |
| Scarff, sk | 16 | Wigle, sk | 14 |
| Paris. | | Tillsonburg. | |
| Armitage, sk | 20 | Aspinall, sk | 9 |
| Ridgetown. | | St. Thomas. | |
| Marr, sk | 19 | Horton, sk | 6 |

**Semi-Finals.**

| | | | |
|---|---|---|---|
| Ridgetown. | | Essex. | |
| Marr, sk | 22 | Scarff, sk | 18 |

Armitage, of Paris, drew a bye.

**Finals.**

| | | | |
|---|---|---|---|
| Ridgetown. | | Paris. | |
| Marr, sk | 16 | Armitage, sk | 14 |

**CONSOLATION MATCH.**

**Fourth Round—Continued.**

| | | | |
|---|---|---|---|
| Stratford. | | Bothwell. | |
| Frame, sk | 14 | Reid, sk | 11 |
| Blenheim. | | St. Thomas. | |
| Gosnell, sk | 17 | Wheeler, sk | 15 |
| London. | | Ridgetown. | |
| Firth, sk | 18 | Laing, sk | 8 |

**Fifth Round.**

| | | | |
|---|---|---|---|
| Hamilton. | | London. | |
| Cassels, sk | 13 | Abbott, sk | 8 |
| London. | | Thamesville. | |
| Tillmann, sk | 17 | Simpkins, sk | 15 |
| Stratford. | | Blenheim. | |
| Frame, sk | 12 | Gosnell, sk | 11 |

Aspinal, of Tillsonburg, defaulted to Firth, of London.

Horton, of St. Thomas, defaulted to Wigle, of Kingsville.

**Sixth Round.**

| | | | |
|---|---|---|---|
| London. | | Hamilton. | |
| Tillmann, sk | 9 | Cassels, sk | 7 |
| London. | | Stratford. | |
| Firth, sk | 14 | Frame, sk | 11 |
| Kingsville. | | Essex. | |
| Wigle, sk | 13 | Scarf, sk | 7 |

This left the semi-finals and finals yet to be played, and as it was nearly 12 o'clock midnight, the three teams decided to draw for the three prizes, with the result that first went to Tillmann, second to Firth, and third to Wigle.

# TURF RESULTS

**SATURDAY'S RACES.**

**Sheepshead Bay.**

First Race—Nimbus 8 to 5, Rialto 4 to 5, Notasulga 2 to 1.

Second Race—Reginald 4 to 1, Kentucky Beau even, Touchwood 1 to 2.

Third Race—Dalmatian 7 to 1, Lovetie 8 to 5, Sweep 1 to 10.

Fourth Race—Fitzherbert, walkover

Fifth Race—Footpad 7 to 1, Yankee Daughter 2 to 1, Miss Catesby 7 to 5.

Sixth Race—Chickasaw 7 to 1, Eddie Dugan even, Levengston 3 to 1.

**Latonia.**

First Race—Judge Walton 4 to 1, Martin E. H. 8 to 1, Brevite 3 to 2,

Second Race—Azo 6 to 5, Stone Street 8 to 1, Maid Militant 14 to 5.

Third Race—Melissa 5 to 2, Richard Reed 11 to 10, Zeola 60 to 1.

Fourth Race—Zienap 11 to 5, Old Honesty 7 to 5, Albert Star 8 to 1.

Fifth Race—Calash 11 to 5, Frank C. Hogan 5 to 1, Betty Lester 1 to 2.

Sixth Race—Right Easy 7 to 8, Sorrowful 6 to 1, Roseburg II. 50 to 1

# SUN FIRE

**The oldest Insurance Office in the world**
FOUNDED A.D. 1710 BI-CENTENARY 1910
HOME OFFICE: LONDON, ENGLAND

Canadian Branch, Sun Building, Toronto, H. M. Blackburn, Manager.

**J.A. NELLES & SON, AGENTS, LONDON**


## A Prince of Sinners

BY PHILLIPS OPPENHEIM.

Author of "A Lost Leader," "The Malefactor," "A Maker of History," Etc.

She nodded.

"I am sorry. From his speeches he seemed such an excellent candidate."

"He was a magnificent candidate," Brooks said ruefully, "but a shocking member. I am afraid what I heard in the city the other day must have some truth in it. They say that he only wanted to be able to write M. P. after his name for this last session to get on the board of two new companies. He will never sit for Medchester again."

"He was at the hotel the other day, wasn't he?" Mary asked, "with you and uncle? What has he to say for himself?"

"Well, he shelters himself behind the old fudge about duty to his party," Brooks answered. "You see the Liberals only just scraped in last election because of the war scandals, and their majority is too small for them to care about any of the rank and file introducing any disputative measures. Still that scarcely affects the question. He won his seat on certain definite pledges, and if he persists in his present attitude, we shall ask him at once to resign."

"You still keep up your interest in Medchester, then?"

"Why, yes!" he answered. "Between ourselves, if I could choose, I would rather, when the time comes, stand for Medchester than anywhere."

"I am glad! I should like to see you member for Medchester. Do you know, even now, although I am so happy, I cannot think about the last few months there without a shudder. It seemed to me that things were getting worse and worse. The people's faces haunt me sometimes."

He looked up at her sympathetically.

"If you have once lived with them," he said, "once really understood, you never can forget. You can travel or amuse yourself in any way, but their faces are always coming before you, their voices seem always in your ears. It is the one eternal sadness of life. And the strangest part of it is, that just as you who have once really understood can never forget, so it is the most difficult thing in the world to make those people understand who have not themselves lived and toiled amongst them. It is a cry which you cannot translate, but if once you have heard it, it will follow you from the earth to the stars."

"You, too, then," she said, "have some of the old aim at heart. You are not going to immerse yourself wholly in politics?"

"My studies," he said, "will be in life. It is not from books that I hope to gain experience. I want to get a little nearer to the heart of the thing. You and I may easily come across one another, even in this great city."

"You," she said, "are going to watch, to observe, to trace the external only that you may understand the internal. But I am going to work on my hands and knees."

"And you think that I am going to play the dilettante?"

"Not altogether. But you will want to pass from one scheme to another to see the inner workings of all. I shall be content to find occupation in any one."

"I shall be coming to you," he said, "for information and help."

"I doubt it," she answered, cheerfully. "Never mind! It is pleasant to build castles, and we may yet find ourselves working side by side."

He suddenly looked at her.

"I have answered all your questions," he said. "There is something about you which I should like to know."

"I am sure you shall."

"Lord Arranmore came to me when I was staying at the Metropole with your uncle and cousin. He wished me to use my influence with you to induce you to accept a certain sum of money which it seemed that you had already declined."

"Well?"

"Of course, I refused. In the first place, as I told him, I was not aware that I possessed any influence over you. And in the second I had every confidence in your own judgment."

She was suddenly very thoughtful.

"My own judgment," she repeated, "I am afraid that I have lost a good deal of faith in that lately."

"Why?"

"I have learned to repent of that impulsive visit of mine to Enton."

"Again why?"

"I was mad with rage against Lord Arranmore. I think that I was wrong. It was many years ago, and he has repented."

Brooks smiled faintly. The idea of Lord Arranmore repenting of anything appealed in some measure to his sense of humor.

"Then I am afraid that I did him some great harm in accusing him like that—openly. He has seemed to me since like an altered man. Tell me, those others who were there — they believed me?"

"Yes."

"It did him harm—with the lady, the handsome woman who was playing billiards with him?"

"Yes."

"Was he engaged to her?"

"No! He proposed to her afterwards, and she refused him."

Her eyes were suddenly dim.

"I am sorry," she said.

"I think," he said, quietly, "that you need not be. You probably saved her a good deal of unhappiness."

She looked at him curiously.

"Why are you so bitter against Lord Arranmore?" she asked.

"I?" he laughed. "I am not bitter against him. Only I believe him to be a man without heart or conscience or principles."

"That is your opinion—really?"

"Really! Decidedly."

"Then I don't agree with you," she answered.

"Why not?"

"Simply that I don't."

"Excellent! But you have reasons as well as convictions?"

"Perhaps. Why, for instance, is he so anxious for me to have this money? That must be a matter of conscience?"

"Not necessarily. An accident might bring his Montreal career to light. His behavior towards you would be an excellent defence."

She shook her head.

"He isn't mean enough to think so far ahead for his own advantage. Villain or paragon, he is on a large scale, your Lord Arranmore."

"He has had the good fortune," Brooks said, with a note of satire in his tone, "to attract your sympathies."

"Why not? I struck hard enough at him, and he has borne me no ill-will. He even made friends with Selina and my uncle to induce me to accept his—well, conscience money."

"I need not ask you what the result was," Brooks said. "You declined it, of course."

She looked at him thoughtfully.

"I refused it at first, as you know," she said. "Since then, well, I have wavered."

He looked at her blankly.

"You mean—that you have contemplated —accepting it?"

"Why not? There is reason in it. I do not say that I have accepted it, but at any rate I see nothing which should make you look upon my possible acceptance as a heinous thing."

He was silent for a moment.

"May I ask you then what the position is?"

"I will tell you. Lord Arranmore is coming to me perhaps this afternoon for my answer. I asked him for a few days to think it over."

"And your decision—is it ready?"

"No, I don't think it is," she admitted. "To tell you the truth, I shall not decide until he is actually here—until I have heard just how he speaks of it."

He got up and stood for a moment looking out of the window. Then he turned suddenly towards her with outstretched hand.

"I am going—Miss Scott. Good-afternoon."

She rose and held out her hand.

"Aren't you—a little abrupt?" she asked.

"Perhaps I am. I think that it is better that I should go away now There are reasons why I do not want to talk about Lord Arranmore, or discuss this matter with you, and if I stayed I might do both. Will you dine with me somewhere on Friday night? I will come and fetch you."

"Of course, I will. Do be careful how you walk. About 7:30."

"I will be here by then," he answered

On the last flight of stone steps he came face to face with Lord Arranmore, who nodded and pointed upwards with his walking-stick.

"How much of this sort of thing?" he asked, dryly.

"Ten storeys," Brooks answered, and passed out into the street.

(To Be Continued.)

## BAD BUSH BLAZE

**Much Damage Done in the Vicinity of Elk Lake.**

Elk Lake, July 4.—A bush fire started in the woods close to the back of the town. It spread with amazing rapidity, fanned by a stiff northwest wind, and within half an hour had burned all the underbrush and dead wood along the ridge from one end of the town to the other. The townsite sawmill was in imminent danger for a time as well as the bottling works of Taylor & Pringle. The new fire engine was hurried down the river in tow of two gasoline launches and its timely arrival saved the three sawmills with their large cut of lumber. As it was three frame houses with their contents and two shacks were destroyed on the left bank of the river, while two shacks on the opposite side were burned. E. Pheips' new house was completely destroyed together with another on the adjoining lot, which belonged to a man now in Gowganda, whose name could not be ascertained. On the Elk Lake side two houses belonging to Alexander Perault were destroyed, as well as three small shacks, one of which belonged to Frank Garness, of Charlton, who is in Gowganda at present. Altogether about five thousand dollars damage was done with no insurance in any case.

## CONSERVATORY OF MUSIC EXAMINATIONS RESULTS

### Names of Students Who Won Honors and Who Passed in Recent Tests.

Following are the results of the examinations recently held by the London Conservatory of Music:

**Pianoforte.**

Senior—First-Class Honors—G. Andrus, A. Christopher, London. Honors—M. Anthistle, London; A. Dangerfield, Tempo; E. Haines, Aylmer; H. Gibson, E. Taylor, K. Wilson, London; A. Malcolm, Dutton; E. Richardson, St. Marys. Pass—L. Chute, St. Thomas; M. Norris, London.

Intermediate—First-Class Honors—M. Caughlin, Warwick; J. Dobbyn, Newbury; V. Dean, Eden; G. Epplett, St. Marys; C. Hall, Woodstock; D. Harvey, London; W. Harris, Amherstburg;; I. Kaufman, Woodstock; G. McLeod, Lucknow; T. Powe, Whalen; A. Rawson, Copleston; H. Smith, Florence; M. Thompson, Belmont; C. Turner, Carlingford; Maude White, Oakdale; F. Woolley, London.

Honors—E. Carroll, Watford; B. Edwards, Watford; W. Gordon, Lucknow; M. Horwood, London; B. Ireland, Wyoming; R. Jarrott, Hensall; L. Laird, Florence; C. Reynolds, Nilestown; H. Snell, Ballymote; Martha White, Oakdale.

Pass—N. Copeland, Wyoming; M. Dow, Mitchell; E. Ellwood, Brinsley; J. Fitzgerald, London; L. Gaiser, Crediton; E. Hollingshead, Dutton; B. Treleaven, Lucknow.

Junior Piano—First-Class Honors—Rowena Burns, London; J. Clark, Lucknow; H. Carnforth, St. Thomas; E. Grover, Galt; G. Harvey, Parkhill; L. Murdy, London; L. Miller, Hensall; S. McGregor, Kingsmill; M. McNaughton, Seaforth; H. Service, Peebles; M. Thornicroft, Kertch; J. Weissman, London.

Honors—M. Crawford, Ailsa Craig; G. Elliott, St. Thomas; M. Geddes, Ailsa Craig; R. Huston, Wyoming; N. Jullen, Petrolea; E. Johnston, Lucknow; C. Lewis, Clandeboye; E. Newton, Petrolea; A. Phipps, London; M. Parsons, Komoka; E. Woods, Mitchell.

Pass—E. Almore, Parkhill; H. Ashman, London; H. Barrett, Petrolea; E. Culliton, Stratford; L. Dobbyn, Shetland; H. Kastner, Sebringville; O. Matheson, Tillsonburg; E. Molliter, Ailsa Craig; N. McMillan, Sable; M. McWilliams, Dutton; M. Odbert, Stratford; I. Penhale, St. Thomas; L. Purdom, London; J. Richardson, Wyominb; E. Stoneman, Chiselhurst; M Shanahan, Clinton; A. Simpson, St. Thomas; P. Zavitz, London.

Primary Piano—First-Class Honors—C. Beer, K. Cronyn, M. Coleman, A Craig, London; E. Crotty, Ingersoll; Mabel Dexter, London; M. Dewar, Wyoming; W. Duggan, Oil Springs; G. Glover, T. Gaze, J. Govenlock, London; E. Giles, St. Thomas; J. Gormley, H. Gormley, Mitchell; C. Holtzhauer, Clinton; A. Kreiss, C. Larkworthy, Mitchell; L. Love, Sable; E. Mathieson, London; S. Murry, Stratford; H. McMullen, Woodstock; K. O'Callaghan, Ingersoll; H. Proudlove, Oil Springs; D. Robinson, Komoka; L. Sutherland, Dorchester; G. Stewart, London; A. Sitter, Point Edward; M. Shiell, Wingham; E. Watson, Walnut; M. Yeo, Mitchell; J. Zimmerman, Oil Springs; F. Blackwell, Komoka; D. Burwash, Wingham; M. Berlett, New Hamburg; Marjory Dexter, London; M. Guinan, Khiva; F. Henry, Clinton; B. Hickman, Mitchell; G. Mitten, Sarnia; Mrs. J. McLachlan, London; B. Reycraft, Mcready; M. Rogerson, Blythe; S. Turner, Wyoming; D. Wordsworth, Watford.

Pass—A. Caruthers, Melbourne; M Chalk, Alvinston; P. Cook, Mitchell; F. Gray, London; M. Kearns, Parkhill; I. Ratz, Khiva; E. Richards, Melbourne; B. Swalwell, Bothwell; Miss Steele, Woodstock.

**Vocal.**

Intermediate—First-Class Honors — M. McDermont, Woodstock; L. Proctor, London.

Primary—First-Class Honors — G. Parker, Strathroy.

**Sight-Singing.**

Intermediate—First-Class Honors — E. Wiltse, Clinton.

Pass—E. Plumstill, Clinton.

**Violin.**

Junior—Honors—B. Waddell, St. Thomas.

Primary Honors—M. Miller, St. Thomas.

**Reading**

Junior Voice—Pass—V. Boss, London.

Junior Gesture—Honors—V. Boss, E. Smith, London.

Junior Philosophy—First-Class Honors—V. Boss, E. Smith.

Junior Oral Gesture—First-Class Honors—V. Boss, E. Smith.

Oral (reading)—First-Class Honors—V. Boss, E. Smith.

**St. Joseph's Convent, Sarnia.**

Junior Piano — First-Class Honors—E. Gilchrist. Honors—M. McDonald.

Primary Piano—Honors—M. Cassin, G. Millard. Pass—M. Barre.

Primary Rudimentary—Honors—E. Gilchrist. Pass—M. McDonald.

**Mount St. Joseph, London.**

Intermediate Piano—Honors—Sister Mary of Lourden.

Primary Rudimentary—First-Class Honors—Sister St. John, Sister Norberta, Sister Mary of Lourden.

**St. Joseph's Convent, St. Thomas.**

Junior Piano, first-class honors—Z. Regan.

Primary Piano, first-class honors—K. Black. N. Black, J. Conley, E. Connoy, L. Gant. M. Hebert, D. McAteer, B. Tracey.

Honors—T. Hickey, M. King, M. Savage.

Primary Rudiments, first-class honrh—Z. Regan.

**Harmony, Counterpoint, Etc.**

Senior harmony, first-class honors—H. Gibson, London; honors—J. Galbraith, St. Marys; pass—B. Steele, London.

Senior Canon and Fugue, first-class honors—H. Gibson; pass—J. Galbraith, B. Steele.

Senior Orchestration, first-class honors—J. Galbraith. H. Gibson, B. Steele.

Senior Acoustics, first-class honors—D. Austin, J. Galbraith, H. Gibson, E. Marshall, J. Perrin, B. Steele, London.

Senior History, first-class honors—A. Birks, A. Dempsey, J. Fitzgerald, H. Gibson, London; J. Galbraith, St. Marys; E. Hollingshead, Dutton; N. Nicholson, B. Steele, London.

Int. Practical Harmony, first-class honors—L. Routley, St. Marys; honors—M. Shannon, London.

Int. counterpoint, pass—A. Birks, London; L. Routley, St. Marys; M. Shannon, London.

Musical form, first class honors—M. Anthistle, D. Austin, G. Andrus, F. Banghardt, London; B. Beecom, Warwick; L. Chute, St. Thomas; A. Christopher, London; L. Leech, Watford; M. Norris, London; L. Steinhoff, Hyde Park; E. Tyrie, Sarnia; honors—A. Dempsey, London.

Junior Practical Harmony—E. Graham, Ivan; M. Pickell, St. Marys; H. Weld, London.

Honors—L. Leech, Watford.

Pass—F. Banghardt, London; B. Beecom, Warwick.

Junior Counterpoint — First-class honors—E. Rennie, Zurich.

Pass—B. Beecom, Warwick; F. Banghardt, London; L. Chute, St. Thomas; L. Leech, Watford; M. Pickell, St. Marys.

Junior History—First-class Honors—G. Andrus, M. Anthistle, London; B. Beecom, Warwick; F. Banghardt, A. Christopher, London; L. Leach, Watford; K. Leslie, St. Marys; E. Plumstell, E. Wiltse, Clinton. Honors—E. Tyrie, Sarnia.

Primary Practical Harmony—First-class Honors—J. Dobbyn, Newbury; L. Walker, Florence; Maud White, Oakdale. Honors—E. Carroll, Watford; R. Parkinson, Watford; E. Smith, Glanworth; E. Wiltse, Clinton. Pass—W. Dobbyn, Florence; F. Woolley, London; Martha White, Oakdale.

Primary Theory, Harmony—Honors—E. Kerr, Ingersoll; M. Squire, Wanstead.

Primary Rudiments — First-class honors—J. Clark, Lucknow; H. Cornforth, G. Elliott, St. Thomas; I. Foster, London; D. Lehrbass, Inwood; M. Norris, London; I. Penhale, A. Simpson, St. Thomas; M. Smith, H. Smith, Woodstock; B. Waddell, St. Thomas. Honors—L. Dobbyn, Shetland; L. Green, Bayfield; B. Ireland, Wyoming; C. Lewis, Clandeboye; E. Smith, Glanworth; E. Stoneman, Chiselhurst; C. Turner, Carlingford. Pass—E. Graham, Ivan; L. Gaiser, Crediton; E. Grant, Granton; M. Harwood, London; G. McLeod, Lucknow; M. Shanahan, Clinton; W. Shaw, Sarnia; M. Thornicroft, Kertch; E. Woods, Mitchell.

### KILLED THE COLONEL.

Nikolskoy, July 3.—Colonel Ivomik, of the quartemaster's department, was shot and killed here today by an attendant of the military canteen. The colonel stopped two soldiers on the street and rebuked them for failing to salute him properly. The attendant, who noticed the incident, drew a revolver and shot the colonel dead.

Marseilles was visited lately by a shower of sulphur which covered the streets and houses with a thin layer of dust. At the observatory it was explained that the sulphur cloud had been driven from the coast of Sicily by strong southeast winds.

It was stated at a Queen's Hall (London) meeting that since the China Inland Mission was instituted 30,000 Chinese had been received into Christian fellowship.


**Advertiser Patterns**
DESIGNED BY MARTHA DEAN.

No. 8370—A Set of New Sleeves.

As a change in style is particularly shown in the sleeve, it is often possible to make a gown of previous season look up-to-date, by fitting it out with new sleeves. The designs here submitted are appropriate for silk, velvet, cloth or wash fabrics. They are cut in three sizes—small, medium and large.

It requires 1¾ yards of 36-inch material for No. 1.

1½ yards far No. 2.

1½ yards of 27-inch material for No. 3, for one pair of sleeves for the medium size.

A pattern of this illustration will be mailed to any address on receipt of 10 cents in silver or stamps.

PATTERN DEPARTMENT OF THE ADVERTISER.

Please send above-mentioned pattern, as per directions given below, to

Name .....

Street Address.....

Town .....

Province .....

Measurement—Bust Waist

Age (if child's or misses' pattern).....

CAUTION—Be careful to inclose above illustration and send size of pattern wanted. When the pattern is bust measure, you need only mark 32, 34, or whatever it may be. When in waist measure, 22, 24, 26, or whatever it may be. If a skirt, give waist and length measure. When misses' or child's pattern, write only the figure representing the age. It is not necessary to write "inches" or "years." Patterns cannot reach you in less than one week from the date of order. The price of each pattern is 10 cents in cash or in postage stamps.

PATTERN DEPARTMENT, LONDON ADVERTISER.



Eat what you want when you want it—because

# LITTLE DIGESTERS

are a positive cure for all stomach disorders.

You simply won't know you have a stomach if you take one of these dainty tablets after each meal.

**Little Digesters** do not force the process of digestion. They simply promote sufficient secretion of gastric juices—mildly stimulate the movement of the stomach walls and thereby cause easy, healthy, and invigorating digestion.

**Little Digesters** are compounded of the purest drugs known to medical science. Your family physician will prescribe them, or write out a similar prescription.

Put up in convenient and dainty red boxes—25 cents each—at your druggist's or by mail.

A cure guaranteed or money refunded.

**The Coleman Medicine Co.,**
TORONTO

Send 10 cents for sample.

24



# Special Values in Black Dress Goods and Silks

If you want to find a certain shade in Silk or a certain weave in Black Dress Goods, come where you have nearly all colors and weaves to choose from. If you are uncertain what you want, come where the inspiration of great variety awaits you. We're particularly strong on Black Dress Goods and Silks this season. The great variety and low pricing has been the subject of much favorable comment. You can't go wrong if you get that good summer dress here. Here are a few items to give you an idea of the superior values:

**BLACK PEAU DE SOIE,** 20 inches wide; limited quantity. Worth 85c, special ... **59¢**

**BLACK PEAU DE SOIE,** 20 inches wide; medium weight; special for coats and dresses ..... **46¢**

**FANCY TAMOLINES,** 21 inches wide; new stripes in grey, brown and navy. Regular 50c, for ..... **38¢**

**BLACK LUSTRES, MOHAIRS, SICILIANS,** figured and plain; extra good values from ..... **25¢** to **$1.00**

**FANCY CHECK WOOL TAFFETA,** three different patterns to choose from; specially suited for the light summer dresses, in black only. Value to 75c for ..... **39¢**

STORE OPENS AT 8 A.M., CLOSES AT 5 P.M. OPEN SATURDAYS TILL 10 P.M.

# GRAY & PARKER

PHONE 1182. 150 DUNDAS ST., and CARLING ST.



**Put a little "Sunshine" in your home**

An old-fashioned, ill-working furnace is a non-producer.

It consumes the coal, but through leaks and cracks wastes the heat.

It is not economy to have such a furnace in your own home, or in your tenant's home.

If you are thinking of building you should be interested in Sunshine Furnace. It adds 100 per cent. to home comforts.

As soon as you let the contract for your house decide on your furnace. The "Sunshine" man will be pleased to tell you just how the rooms ought to be laid out with an eye to securing greatest heat from the smallest consumption of coal.

If you want to experiment with the question don't specify "Sunshine."

If you want to settle the question specify "Sunshine."

**McClary's**

FOR SALE BY
J. A. Brownlee, 385 Talbot Street.
J. A. Page, 807 Dunads Street, East.

**COMING**

**Prof. Dorenwend**
OF TORONTO,

the well-known Hair Goods Artist, will visit LONDON,

**AT CITY HOTEL**
ON
**Tuesday, July 6**

During this visit he will be showing the latest Parisian and New York styles. You are particularly invited to call, inspect and try on any of these creations.

TRANSFORMATIONS
POMPADOURS
SWITCHES
CLUSTER-CURLS

**THE DORENWEND SANITARY PATENT TOUPEE**

For Gentlemen who are bald, is a head covering, far superior in both style and durability to any other manufactured. At the present day over 90,000 of these are in use throughout Canada and the United States. Call and have free demonstration.

REMEMBER, ONE DAY ONLY.

**The Dorenwend Co. of Toronto, Ltd.**
*103-105 YONGE STREET.*

Will also be in ST. THOMAS on WEDNESDAY, JULY 7, at the GRAND CENTRAL HOTEL.

100-1-26,30,J1,3,5. 70g



**DODD'S KIDNEY PILLS**
FOR ALL KIDNEY DISEASES
CURES RHEUMATISM
BRIGHT'S DISEASE
DIABETES BACKACHE
NUMBER 23 THE PRICE


### SAILBOAT CAPSIZED.

Hamilton, July 3. — Charles A. Green, Burlington, 21 years old, employed in the meter department of the Cataract Power Company, was drowned near the beach this afternoon from a sailboat which capsized.


**Grand Union Hotel**
Opp. Grand Central Station, New York City
**Rooms, $1.00 a Day**
AND UPWARD
Baggage to and from Station Free.
Send 2c stamp for N.Y. City Guide Book and Map

**Fetherstonhaugh & Co.**
PATENTS
"The Prospective Patentee" —Full information to inventors— sent free on application
STAR BDG. 18 King St. W. TORONTO.
Also Montreal, Ottawa, Winnipeg and Washington.

**HOTEL ST. DENIS**
BROADWAY and 11TH STREET
NEW YORK CITY.
Within Easy Access of Every Point of Interest. Half Block from Wanamaker's. 5 minutes' walk of Shopping District.
NOTED FOR: Excellence of Cuisine, Comfortable Appointments, Courteous Service and Homelike Surroundings.
ROOMS $1.00 PER DAY AND UP
EUROPEAN PLAN.
Table d'Hote Breakfast 50c.
WM. TAYLOR & SON, Inc.
ALSO
HOTEL MARTINIQUE,
Broadway and 33rd Street.

## 'DEAD" SISTER PROVES TO BE MUCH ALIVE

### Was Supposed to Have Gone Years Ago in Wreck of Liner.

St. John, N. B., July 4. — Through an accident to the steamer Calvin Austin, John Norton, of this city, has learned that a sister supposed to have been lost with the 560 persons who were swept to death in a great storm the night of April 1, 1873, when the White Star steamer Atlantic was smashed to pieces on the rocks at Meagher Rock, west of Sambro, N. S., survived the disaster and is now the wife of Harry Barton, of Boston, a fireman on the Boston Towboat Company's tug Orion. Mrs. Barton and several children are now living in Brownsfield, Me.

The intelligence that Norton's sister had been saved rfom the wreck was the outcome of a visit of the tug Orion to this port early in April, when she towed the Austin to Boston for repairs.

Patrolman Ross, of the police department, while inspecting the Orion here, was told by one of the firemen, whose name he did not know, that his wife had a brother somewhere in this city, but had never been able to locate him. The fireman said Norton was supposed to be in charge of a cemetery. The tug sailed the same day for Boston and Norton was not located.

Two or three weeks ago, Ross, in a chat with John Norton, head janitor of the Bank of Commerce building, repeated what had been said to him by the Orion's fireman.

Norton became interested, but could not remember any relative in Boston. The policeman suggested that he write a letter, and accordingly Norton addressed a note of inquiry to "The Captain of the Towboat Orion, Boston Towboat Company." This week he received a reply, stating that Fireman Harry Barton had married a Miss Norton, who came to Nova Scotia in 1873.

Norton was born in Ireland, and came to this country in 1871. Members of his family followed him at intervals, and in the spring of 1873 arrangements were made to have his sister, who was then eight years of age, join the immigrants. She was a passenger on the Atlantic, which left Liverpool via Queenstown for New York. The steamer was lost near Halifax, and 442 of the 1,002 persons on board perished. Norton was unable to obtain any trace of the girl, and he supposed she had been lost with the unfortunates.

## CARRIED THE HOST

### Borne Through London Streets and Not a Sign of Irreverence.

London, July 3.—The outcry raised last year by the ultra-Protestant party against the proposal to carry the host in procession round the Roman Catholic Cathedral of Westminster may be remembered. Questions were asked in Parliament, the home secretary was urged to forbid the procession, and in the end a compromise was reached by which the procession was allowed, but the host was not carried.

On that occasion dense crowds gathered in the narrow streets surrounding the cathedral, and only the most vigorous efforts of the police, mounted and on foot, made it passible for the procession to force its way in single file past several points. But last Saturday the host was openly carried through the streets of London by a Roman Catholic priest without the slightest interference.

The route taken was about a quarter of a mile in length round the Catholic church in Herring street, Walworth. In front walked the League of the Cross Guards with acolytes in cassock and surplice, carrying lighted candles. The host itself was preceded by six little girls in white, with baskets of blessed flowers, with which they strewed the road. Two youths with thuribles incensed the sacred wafer.

The priest bore the host aloft in a monstrance open to the view of all. Policemen and members of the League of Cross Guards lined the streets, but not the slightest sign of irreverence was shown by those who looked on at a picturesque spectacle rarely to be seen in this country.

## CRAZE FOR LARGE HATS

### Merely a Case of History Repeating Itself.

London, July 3.—The season's craze for large hats is only history repeating itself. In England in the eighteenth century women revelled in hats so big that they caused great inconvenience. Samuel Rogers once travelled to Ranelagh in the same coach with a woman who was compelled to sit on a stool on the floor of the coach, so high and so broad was her hat.

Hanna More writes in her diary that she had seen women wearing on their heads "an acre of shrubbery besides slopes, grass plots, tulip beds, clumps of peonies, kitchen gardens, and greenhouses," which will describe this year's hats in London. The credit of killing this fashion is given to Garrick.

He appeared one night on the stage with a mass of vegetables on his head and a carrot suspended from each side, to the shame and confusion of many fair members of his audience. Today, apparently women are not so sensitive, as music hall artists ridicule the present-day hat unceasingly, yet it goes on increasing in size and taking unto itself more and more trimming.

Have you tried Carling's Famous Canada Club Lager? (The beer that makes Milwaukee anxious). Only $1 60 per case (two dozen pints), delivered to any part of city. All dealers.
9k tzxv

A decree has been issued prescribing that in rebuilding Messina and other places destroyed by earthquake houses are to be framed of wood and iron.

## A SERIOUS CRISIS IN LIBERIA LAND

### The British Are Accused of Grabbing Big Slice of Territory.

London, July 3.—That the official report of the American Commission, recently appointed to inquire into the question of the alleged British encroachment upon Liberian territory, will create a sensation in the United States, and be very unpalatable to the British Government, is confidently stated by the correspondent of the New York Times in Freetown, South Africa.

It is not believed here that any grave diplomatic complication can arise from the report. The New York Times' Freetown correspondent states that the commission found that the British had pushed the colonial authority as much as twenty-five miles beyond the recognized boundary of Liberia, thus making a tentative annexation of some 300 square miles of territory. The reason why the American commission visited Sierra Leone was to complete their investigation of alleged encroachments on the part of that colony, and also to compare the respective methods employed by either colony in dealing with questions most affecting the population of native origin. In both countries the coast negroes are the descendants of American and English slaves, and form but an insignificant part of the population.

In a gradual maner the colonial troops forced those of Liberia out of the Canrelahun district, then the Liberian District Commissioner, and finally the Liberian Customs' Collector; and after that the colonial authorities assumed complete sovereignity. The boundary between Sierra Leone and Liberia was surveyed by a joint commission of Britain and the United States in 1903, and the line was found to be correct. This aggression, combined with the course of the British representative in Monrovia, and the conduct of the English commandant of the Liberian troops in connection with the naturally mutinous disposition of these troops, has created such intense feeling among the natives that there has almost resulted a boycott of everything British. There have been some rumors of a disposition on the part of the French to imitate the British example in territorial encroachment, but there is no evidence as yet that they have taken any steps in that direction.

## A NEAR THING OF IT

### Liner Rammed in Fog Off the Port of Dover.

Dover, England, July 4.—The British steamer Whakatane, running to New Zealand, was towed here today in a sinking condition and beached. The Whakatane was in collision off Dungeness in a fog with the French steamer Circe. The latter was damaged, but was able to proceed on her voyage to Rotterdam. No lives were lost.

The Whakatane had 300 persons aboard. She also carried a large number of valuable horses. It was an exceedingly narrow escape from a terrible disaster. Immediately after the vessels struck, the Circe, with the help of another steamer, took the Whakatane in tow, but the hawsers broke. The Circe then steamed to Dover for assistance.

Several tugs put out and proceeded at top speed to the sinking steamer. When the liner arrived here she presented a most extraordinary appearance, with her stern lying deep in the water. All the crew were mustered forward. Six salvage tugs and other vessels were lending assistance in the difficult operation of towing the sinking steamer to the beach.

The Circe had crashed into her amidships, making a great rent in her side.

## HON. FRANK OLIVER SAW JOHN OLIVER

### Accompanied by Earl Grey, Canada's Minister of Interior Paid Call.

London, July 4.—Earl Grey accompanied by Hon. Frank Oliver and Mr. Obed Smith, had an interview today with Hon. John Burns. Mr. Oliver interviewed by the Canadian Associated Press, said: "There is nothing to tell you. We just had a talk on emigration matters in a general sort of a way."

Mr. Oliver is leaving today for the Continent.

Heartily as the proposals for state-owned cables or wireless telegraphy across the Atlantic are supported, economists do not imagine there is much likelihood of the British Government attempting for some time at any rate any further experiments. Commercial telegraphy has passed the experience of not being altogether profitable, and it would be fair neither to the taxpayer or the shareholder to start on a hasty unconsidered scheme of inter-imperial cables.

### Robins to Sell to Germany.

London, July 3.—F. B. Robins, of Toronto, is making arrangements for the disposal of plots of farm land in the Northwest to Germans who contemplate buying in the Dominion.

At a complimentary banquet to Sir Felix Semon, H. S. Birkett, of Montreal, presented his wife with a diamond pendant on behalf of friends in America.

Feather Beds, Pillows and Mattresses renovated and sterilized; also manufacturers of Mattresses, Feather Pillows, Cushions and Spring Beds. Brass and Iron Beds, $3. Stoves, Furniture, Camp Beds, at the Feather Bed, Pillow and Mattress Cleaning Factory. J. F. HUNT & SONS, 593 Richmond street. Phone 997.

Orderly and well-behaved convicts are now being employed as agricultural laborers in Austria, owing to the lack of farm hands. The prisoners are much pleased with the work, and their employment is an incentive to others to behave well in prison.

## GREAT ART CLUB REACHES 41ST YEAR

### Wonderful Array of Paintings at This Year's Exhibition in London.

London, July 3.—The New English Art Club has reached its forty-first year, a creditable age, seeing that it stands and always has stood for all that is newest in art, and this in spite of the fact that such an ideal is not always appreciated and is often unremunerative. There is always a cry for novelty, and yet when novelty presents itself it is seldom recognized at first or is misunderstood.

During the existence of the club its members have changed somewhat, but the new recruits have always been in line with the founders. The club has also changed its habitation several times, and each time the change has been made for the better. This year the exhibition is being held in the galleries of the Royal Society of British Artists, and never since the days when Whistler was president of that organization has so interesting an exhibition been seen on its walls.

The new members, Augustus John, Max Beerbohm and Prof. Holmes, are so important that their work at first sight dominates the entire gallery. The vigorous portrait of William Nicholson, also an exhibitor, and the brilliant composition, "The Way Down to the Sea," both by Mr. John, are so strong that one is compelled to look at them to the exclusion of everything else.

One may call them crude, harsh or ugly because one is not accustomed to the particular qualities they represent, and the types chosen one is also not accustomed to, at any rate when treated in that particular way. To the general public it may seem that Mr. John has jumped suddenly into fame with these two paintings, for the portrait of Mr. Nicholson is the first picture of his that has been received with unstinted praise, many people ranking it as high as Whistler's portrait of his mother. Truly it is a fine piece of work, simple in composition, restrained in color and admirably drawn, as all Mr. John's work is.

In another room hangs a painting by Mr. Nicholson, a nude study of a girl seated on some drapery, and this possesses a quality that is less perceptible in the work of Mr. John, a quality pre-eminent in Velasquez; indeed, if one needed a parallel for the work of these two artists one would take Valasquez and Murillo.

### "Way Down to the Sea."

"The Way Down to the Sea" shows a group of women going to bathe presumably, seeing that the small child who heads the procession is already divested of his clothing. The composition is treated in broad, simple masses of strong color, which will become more and more harmonious as the tints are mellowed by time. Mr. John omits all unnecessary detail and makes no compromise with prettiness, but the faces of the women, especially the centre one, are as fascinating as a "Monna Lisa."

Prof. Holmes, who edits the Burlington Magazine, besides practicing his own art, expresses the opinion in an article on "Whistler and Modern Painting," that realism is, for the time at least, exhausted, and abstraction of some sort has become a necessity. Abstraction implies omission, and if it is to be novel the omission of something that has never been omitted before.

Prof. Holmes illustrates his theories in his small landscapes he is showing. Novelty as such is of course no gain unless it be a development, a carrying forward of the knowledge that has been gained by the innovators of preceding generations. Development is not imitation. That is always a retrograde movement. Advance is only made by those who draw their inspiration from nature and have the courage to select from it what is needful to express their purpose and transcribe it as they see it. This is done by Mr. John as much as by Prof. Holmes.

### Beerbohm's Caricatures.

Max Beerbohm does this also with his caricatures, setting down his impressions of current events and people with his inimitable humor. Especially to be noticed is the drawing of an art critic gazing at Mr. John and his models and exclaiming under his breath, "How odd it seems that 30 years hence I may be desperately in love with these ladies!" "Cashmere and Again the Queue" is a skit on Mr. Sargent's picture in the Royal Academy in which Mr. Sargent, followed by a train of ladies in Cashmere, is saying to Cook's interpreter: "Really, this is too bad. Don't they know that I've made up my mind irrevocably not to accept any more commissions?" There is also Clement Shorter trying to capture the ghost of Edward FitzGerald and Herbert Trench surrounded by struggling aspirants to the Repertory Theatre.

Of the 340 pictures exhibited by the New English Art Club, there is not one that is not worth some comment. Mr. Sargent, the only Royal Academician included in its members, sends some brilliant studies of sunlight, as do Prof. Frederick Brown and Mr. von Glehn.

## MICHIGAN BANK QUITS

### Officials Arrested and Big Defalcations Alleged.

Detroit, Mich., July 3.—An Ironwood, Mich., special tonight says: Last week the Ironwood National Bank closed its doors, but in the absence of any sinister rumors, the depositors, who number many, believed the suspension would be only temporary, and that no serious results would ensue.

The arrest by United States Marshals today of H. F. Jahn, E. T. Larson and George Beddow, president, cashier and assistant cashier, respectively, of the defunct bank, has placed matters in a different light. The officials were taken into custody after an examination into the bank's books, showed that there had been glaring violations of the State banking laws. Affairs are going worse as the various securities are checked up. Over $600,000 of depositors' funds have apparently been squandered with little or nothing to show where it has all gone. It is alleged that Larson has in the past two years embezzled $200,000 of the bank's funds. He also has been charged with making false entries, setting forth that the bank owned $75,000 more in bonds than it held, and with taking $33,000 from the deposit box of a depositor and putting it with the bank's cash to swell the assets. Jahn is accused of aiding and abetting the cashier in falsifying. Beddow faces a similar charge and also one of embezzling $1,500.

President Jahn and Assistant Cashier Beddow have secured their release under bonds of $25,000, and $10,000, respectively. Cashier Larson, however, whose bond was placed at $50,000, was paroled in the custody of the Marshal while he is hunting for bondsmen.

A further examination tonight of the wrecked bank's resources shows a large number of notes which had been credited previously as assets, to be absolutely worthless. Many of them are signed by names of washerwomen, hotel porters, and stable boys.

Mrs. Winslow's Soothing Syrup has been used for over THIRTY YEARS by MILLIONS OF MOTHERS for their CHILDREN WHILE TEETHING, with PERFECT SUCCESS. IT SOOTHES THE CHILD, SOFTENS THE GUMS, ALLAYS ALL PAIN, CURES WIND COLIC and is the best remedy for diarrhoea. Sold by druggists in every part of the world.

CARTER'S LITTLE LIVER PILLS.

CURE

Sick Headache and relieves all the troubles incident to a bilious state of the system, such as Dizziness, Nausea, Drowsiness, Distress after eating, Pain in the Side, &c. While their most remarkable success has been shown in curing

SICK

Headache, yet Carter's Little Liver Pills are equally valuable in Constipation, curing and preventing this annoying complaint, while they also correct all disorders of the stomach, stimulate the liver and regulate the bowels. Even if they only cured

HEAD

Ache they would be almost priceless to those who suffer from this distressing complaint; but fortunately their goodness does not end here, and those who once try them will find these little pills valuable in so many ways that they will not be willing to do without them. But after all sick head

ACHE

is the bane of so many lives that here is where we make our great boast. Our pills cure it while others do not.

Carter's Little Liver Pills are very small and very easy to take. One or two pills make a dose. They are strictly vegetable and do not gripe or purge, but by their gentle action please all who use them.

CARTER MEDICINE CO., NEW YORK.

Small Pill. Small Dose. Small Price.

R. J. YOUNG & CO. | R. J. YOUNG & CO.

YOUNG'S JULY SALE---THE BEST YET

This is merely to suggest the feast of low prices that awaits you. Visit the store and read the special sale price tickets. You'll benefit and so will we. All sale goods plainly ticketed.

LONG FABRIC GLOVES PERRIN'S
Perrin's perfect-fitting, long lisle Gloves, black, tan, white. Regular 50c and 75c qualities. July sale price ..... 39c

Thirty-Five Pieces Colored Muslins, Ginghams and Printed Fabrics. Regular Prices 12½c, 15c and 20c a Yard. Special July Sale Price for Nine o'Clock Tomorrow, Per Yard... 8½c

Fresh new Wash Materials, gathered from numerous sources, all bought because of their genuine stylishness and splendid value. You'll see many patterns and qualities in this lot that will attract your admiration, and induce you to buy. Those, of course, who get here promptly at nine will get the best choice. Note the price reduction from 12½c to 20c, for ..... 8½¢

Crash Toweling
Special July Sale Price, 7½c yard
Five hundred yards of seventeen and a half inch crash, heavy weight, colored border.

Huck Towels
19x39, July Sale Price, 14c Each
Ten dozen Huck Towels, hemstitched. Regular 20c each.

All-Wool French Voiles. Regular Prices 50c to 60c Yard. Special July Sale Price, Per Yard 29c

Four hundred yards of fine all-wool French Voiles, forty-two to forty-six inches wide, in following range of colorings—pearl, grey, reseda, helio, champagne, nile, brown, navy and cream, all special values at the regular prices and decided bargains at twenty-nine cents a yard.

An Under Bought Stock of Cambric Embroidery Edgings and Insertions
Worth 5c, 7c and 8c a yard
Special July Sale Price, yard . 3c
Five cartons of good quality embroideries, in width from one and a half to four inches, none worth less than 5c, and fully half of them worth 7c and 8c.

Fronting Embroideries
Regular 35c and 40c yard;
Special July Sale Price, yard. 19c
Prettily embroidered cambric blouse fronting embroideries in assortment of attractive designs.

White Cambric Underskirts
Regular 85c Quality; Special July Sale Price, 49c

Made of good quality cambric, skirts, with fourteen-inch lawn flounce, trimmed with tucks and torchon lace, cambric under flounce.

WHITE CAMBRIC PETTICOATS.
Regular 60c Quality
Special July Sale Price .. 29c
Five dozen of these, lawn flounce, lace trimmed, all sizes; special values.

WHITE CAMBRIC DRAWERS
50c Values; Sale Price, 29c
Splendid quality cambric drawers with flounce, trimmed with tucks and torchon lace, full sizes, bargains.

LUSTRES FOR BATHING SUITS, 25c YARD
Regular 35c cloth. Colors—Cardinal, brown, green, pink, sky, champagne, reseda.

CREAM SICILIAN.
75c Quality; Special July Sale Price, per yard ..... 49c
Heavy weight, silk finished, Cream Sicilian, 46 inches wide. A splendid suiting weight.

CHILDREN'S UMBRELLAS, 19c
Two dozen children's colored Parasols that sold at 25c. July sale price ..... 19c

WOMEN'S SILK and WOOL PARASOLS, $1.25.
With attractive natural handles; covers, silk and wool gloria, brass ribs. Colors—White, cardinal, navy, green, champagne. Regular price $1 75.

Taffetine Linings, Regular 25c, July Sale Price, Per Yard, 12½c
Ten pieces Taffetine Linings, bright mercerized finish, good range of wanted shades, forty inches wide.

Black French Taffeta, 50c Value, July Sale Price, 39c
An All-silk French Taffeta, good wearing qualities, bright chiffon finish.

R. J. YOUNG & CO. | R. J. YOUNG & CO.

## FALL EXHIBITIONS

### Dates Arranged For Fairs in Western Ontario and Other Sections.

| | |
|---|---|
| Alvinston | Oct. 5, 6 |
| Aylmer | Sept. 6-10 |
| Atwood | Sept. 28, 29 |
| Amherstburg | Sept. 22, 23 |
| Acton | Oct. 5, 6 |
| Bothwell's Corners | Sept. 30, Oct. 1 |
| Brigden | Oct. 6 |
| Barrie | Sept. 27, 28 |
| Burford | Oct. 5, 6 |
| Blenheim | Oct. 6, 7 |
| Brussels | Sept. 30, Oct. 1 |
| Beaverton | Oct. 5, 6 |
| Brighton | Sept. 22 |
| Bradford | Oct. 19, 20 |
| Blyth | Oct. 5, 6 |
| Comber | Oct. 5, 6 |
| Chatsworth | Sept. 16, 17 |
| Dresden | Sept. 30, Oct. 1 |
| Dundalk | Oct. 7, 8 |
| Drumbo | Sept. 28, 29 |
| Durham | Sept. 21, 22 |
| Delaware | Oct. 20 |
| Dorchester | Oct. 6 |
| Elmira | Sept. 28, 29 |
| Embro | Oct. 7 |
| Erin | Oct. 14, 15 |
| Essex | Sept. 29, 30 |
| Elmvale | Oct. 4, 5, 6 |
| Florence | Oct. 7, 8 |
| Fort Erie | Sept. 14, 15 |
| Feversham | Oct. 5, 6 |
| Flesherton | Sept. 23, 24 |
| Forest | Sept. 29, 30 |
| Gorrie | Oct. 2 |
| Galt | Sept. 21, 22 |
| Glencoe | Sept. 28, 29 |
| Goderich | Sept. 28, 29, 30 |
| Highgate | Oct. 8, 9 |
| Harrow | Oct. 5, 6 |
| Hanover | Oct. 5, 6 |
| Ingersoll | Sept. 20, 21 |
| Ilderton | Sept. 24 |
| Kilsythe | Oct. 7, 8 |
| Kincardine | Sept. 22, 23 |
| Kirkton | Sept. 30, Oct. 1 |
| Lambeth | Oct. 5 |
| Lucknow | Sept. 23, 24 |
| Listowel | Sept. 21, 22 |
| LONDON | Sept. 10-18 |
| Moorefield | Sept. 30, Oct. 1 |
| Milverton | Sept. 23, 24 |
| Merlin | Sept. 30, Oct. 1 |
| Mount Brydges | Oct. 7 |
| Norwich | Sept. 21, 22 |
| Oshweken | Sept. 29, 30, Oct. 1 |
| Ottawa | Sept. 10-18 |
| Onondaga | Oct 5 |
| Orillia | Sept. 23, 24 |
| Priceville | Oct. 7, 8 |
| Paris | Sept. 22, 24 |
| Palmerston | Sept. 28, 29 |
| Petrolea | Sept. 23, 24, 25 |
| Parkhill | Oct. 5, 6 |
| Pinkerton | Sept. 24 |
| Rodney | Oct. 4, 5 |
| Straffordville | Sept. 15 |
| Sarnia | Sept. 27, 28, 29 |
| Simcoe | Oct. 12, 14 |
| St. Marys | Sept. 22, 23 |
| Stratford | Sept. 28, 29 |
| Shedden | Sept. 29 |
| Strathroy | Sept. 20, 21, 22 |
| Tara | Oct. 5, 6 |
| Thedford | Sept. 29 |
| Tavistock | Sept. 20, 21 |
| Thamesville | Oct. 4, 5, 6 |
| Tillsonburg | Sept. 28, 29 |
| Tiverton | Oct. 5 |
| Teeswater | Oct. 5, 6 |
| Thorndale | Sept. 29 |
| Toronto | Aug. 30-Sept. 13 |
| Underwood | Oct. 12 |
| Wyoming | Oct 1, 2 |
| Wiarton | Sept. 23, 24 |
| Wallaceburg | Oct. 13, 14 |
| Wallacetown | Sept. 30, Oct. 1 |
| Wilkesport | Sept. 30 |
| Walter's Falls | Sept. 28, 29 |
| Walkerton | Sept. 16, 17 |
| Brussels | Sept. 30, Oct. 1 |
| Guelph | Sept. 14, 15, 16 |
| Lion's Head | Sept. 29, 30 |
| Paisley | Sept. 28, 29 |
| Stratford | Sept. 28, 29 |
| Springfield | Sept. 23, 24 |
| Wingham | Sept. 28, 29 |
| Watford | Oct. 7, 8 |
| Winnipeg | July 10 |

Notification of changes or corrections in the above list should be sent as early as possible to the office of The London Advertiser.

Words are little things, but they strike very hard. Use them with care.

NOW FOR
CAMP FURNITURE
PICK UP YOUR BED AND WALK KIND
TELESCOPE COT BED, the most practical and best folding cot made. Legs and sides of hard maple. Spreaders made of enamelled steel. Covers of standard army duck; with or without mosquito canopy.
FOLDING CAMP TABLES; strong, well-made line.
FOLDING CAMP CHAIR; restful and durable.
FOLDING STEAMER CHAIRS; with leg-rests.
Folds flat; adjustable to any position desired. High-grade goods at reasonable prices.
John Ferguson & Sons
174 to 180 King Street.

## ITALIANS HISS CZAR

### Demonstration in Deputies May Delay Visit of Emperor.

Rome, July 3.—At a morning sitting of the chamber of deputies the Socialist Vice-President Costo presiding, Deputy Morgan said the Socialists were determined to oppose the Czar's visit, even if the opposition damaged Italy, as the Czar's hands were dirty with the blood of his own parents and children, and the Socialists could not welcome an assassin.

Morgan was interrupted by protests from the majority, but the chairman did not call him to order. He said that every deputy was free to express his own opinion in parliament.

Foreign Minister Tittoni protested against Morgan's outrageous expressions. He declared that the visit would take place.

The Socialists then shouted that they intended to hoot and hiss the Czar if he came.

Signor Tittoni replied that the Government was not afraid of threats, and was determined to repress energetically all hostile demonstrations.

The incident is thought likely to delay the Czar's visit, and perhaps prevent it, as was the case in 1903, when his visit was abandoned owing to the hostility of the Socialists.

Important To Ladies.

It is not often an opportunity occurs at your door to see the latest Parisian and New York styles in Hair Goods, yet such is the case, as Professor Dorenwend, of Toronto, is visiting this town, and invites your inspection of these goods at his private apartments reserved at the City Hotel.

These Hair Goods styles, when properly adjusted protect and ornament the head, soften and beautify the expression of the face, and consequently tone up an aged appearance. Be sure and see them at the City Hotel, London, on Tuesday, July 6.
81txwtz-70u

Oh! That Awful Gas

Did you hear it? How embarrassing. These stomach noises make you wish you could sink through the floor. You imagine everyone hears them. Keep a box of CASCARETS in your purse or pocket and take a part of one after eating. It will relieve the stomach of gas. 91a

CASCARETS 10c a box for a week's treatment. All druggists. Biggest seller in the world—million boxes a month.

## SUMMER HAIR DRESSING

The disagreeable and repulsive odors that come from the hair in summer are caused by dandruff.

Dandruff is caused by microbes which are hard to kill, but which can be killed by Parisian Sage, the quick-acting, money-back hair tonic.

Dandruff can never be cured until the small, aggravating and indomitable dandruff germ is conquered and destroyed.

And millions of dandruff germs have been destroyed, thanks to the great scientist and dermatologist who gave to the world Parisian Sage, the only real dandruff cure and hair grower the world has ever known.

If you have dandruff, Parisian Sage will cure you in two weeks, or your money back.

But besides ridding the scalp of dandruff, Parisian Sage is guaranteed to stop falling hair and itching of the scalp. It keeps the scalp cool and clean in summer. It is a prime favorite with women of refinement. It makes the hair soft, lustrous and beautiful in a week, and is not sticky or greasy.

A large bottle for 50 cents at W. T. Strong's, who guarantees it. Sold by leading druggists everywhere. The girl with the auburn hair is on every package.

NO MORE DANDRUFF
LUBY'S
To irritate the scalp and make the hair fall out after you use Luby's Parisian Hair Renewer. It is a quick and absolute cure for Dandruff—makes the hair grow soft, lustrous and beautiful. At all druggists. 50 cents per bottle.
R. J. Devins, Limited, agents, Montreal.

ALL THE NEWS THAT IS NEWS

# A DAY IN THE SPORTING WORLD

SIDE LIGHTS ON MANY SPORTS

## CHAMPIONS RALLY IN EIGHTH AND DEFEAT ST. LOUIS BROWNS

### Waddell Driven From the Box and Replaced by Powell.

### EDGAR WILLETT ALLOWS 4 HITS

Matty McIntyre's Double Starts Scoring of Detroit's Trio of Runs.

**Standing.**

| | Won. | Lost. | P.C |
|---|---|---|---|
| Detroit | 46 | 22 | .676 |
| Philadelphia | 29 | 26 | .600 |
| Boston | 38 | 29 | .577 |
| Cleveland | 34 | 31 | .523 |
| New York | 31 | 33 | .484 |
| Chicago | 30 | 36 | .455 |
| St. Louis | 25 | 41 | .379 |
| Washington | 21 | 43 | .328 |

**Today's Games.**

Detroit at St. Louis—Two games.
Chicago at Cleveland—Two games.
Philadelphia at New York — Two games.
Washington at Boston—Two games

**Yesterday's Results.**

Detroit 3, St. Louis 1.
Cleveland 3, Chicago 0.

**[Special to The Advertiser]**

St. Louis, July 4.—George Edward Waddell, facing his old friends, the hard-hitting Tigers, got along swimmingly today for seven innings. Then of a sudden the Champions developed a liking for the eccentric one's curves, and when they had completely satisfied their appetites, the "Rube" was permitted to go to the stable, and Powell took his place.

The score of today's battle was 3 to 1, the visitors having the large end of the combination. At the beginning of the eighth inning the count was 1 to 0, with the Tigers in complete possession of the cipher. Then what caused George's retirement took place. It is expressed in the run column by the figure "3."

**The Score.**

| St. Louis. | A.B. | R. | H. | O. | A. | E. |
|---|---|---|---|---|---|---|
| Hartzell, r. f. | 4 | 0 | 0 | 1 | 0 | 0 |
| Hoffman, c. f. | 4 | 1 | 1 | 2 | 0 | 0 |
| Griggs, l. f. | 4 | 0 | 0 | 3 | 0 | 0 |
| Ferris, 3b | 3 | 0 | 0 | 1 | 2 | 0 |
| Wallace, s. s. | 4 | 0 | 1 | 3 | 2 | 0 |
| Jones, 1b | 3 | 0 | 0 | 8 | 2 | 0 |
| Williams, 2b | 3 | 0 | 0 | 1 | 2 | 0 |
| Stephens, c | 1 | 0 | 1 | 7 | 2 | 1 |
| Waddell, p | 2 | 0 | 0 | 1 | 2 | 0 |
| Powell, p | 0 | 0 | 0 | 0 | 0 | 0 |
| *Criss | 1 | 0 | 0 | 0 | 0 | 0 |
| **Stone | 1 | 0 | 1 | 0 | 0 | 0 |
| Totals | 30 | 1 | 4 | 27 | 12 | 1 |

| Detroit | A.B. | R. | H. | O. | A. | E. |
|---|---|---|---|---|---|---|
| McIntyre, l. f. | 5 | 1 | 3 | 2 | 0 | 0 |
| Bush, s. s. | 3 | 0 | 0 | 1 | 7 | 1 |
| Crawford, c. f. | 4 | 1 | 2 | 3 | 0 | 0 |
| Cob, r. f. | 4 | 1 | 2 | 1 | 0 | 0 |
| Rossman, 1b | 4 | 0 | 0 | 14 | 1 | 0 |
| Moriarty, 3b | 3 | 0 | 1 | 0 | 0 | 0 |
| Schaefer, 2b | 4 | 0 | 0 | 3 | 2 | 0 |
| Stanage, c | 4 | 0 | 2 | 3 | 2 | 0 |
| Willett, p | 4 | 0 | 1 | 0 | 4 | 0 |
| Totals | 35 | 3 | 11 | 27 | 16 | 1 |

*Batted for Waddell in eighth.
**Batted for Ferris in ninth.

St. Louis 0 0 0 0 0 1 0 0 0—1
Detroit 0 0 0 0 0 0 0 3 0—3

Two-base hits, Stanage 2, McIntyre, Cobb; sacrifice hits, Stephens, Bush, Jones; passed ball, Stanage; stolen bases, Cobb, McIntyre, Hoffman; bases on balls, off Waddell 1, off Willett 1; struck out, by Waddell 5, by Powell 2, by Willett 2; hits, off Waddell 11 in 8 innings; left on bases, St. Louis 5, Detroit 7; time, 1:38; umpires, Hurst and Connolly.

## JOSS BLANKS SOX WITH TWO BINGLES

Addie Pitches Masterly Game Against Sullivan's Team.

Chicago, July 4.—Cleveland defeated Chicago 3 to 0 in a light-hitting game today Joss pitched a masterly game, holding Chicago to two hits. Hahn, Chicago's right fielder, strained his shoulder in yesterday's game, and will be out for some time.

| Chicago. | A.B. | R. | B.H. | P.O. | A. | E. |
|---|---|---|---|---|---|---|
| Welday, r. f. | 4 | 0 | 0 | 1 | 0 | 0 |
| Parent, c. f. | 4 | 0 | 1 | 1 | 1 | 0 |
| Altizer, 1b. | 4 | 0 | 0 | 14 | 0 | 0 |
| Dougherty, l. f. | 3 | 0 | 0 | 1 | 0 | 0 |
| Purtell, 3b. | 3 | 0 | 1 | 1 | 4 | 0 |
| Tannehill, s.s. | 3 | 0 | 0 | 4 | 5 | 0 |
| Reilly, 2b. | 2 | 0 | 0 | 2 | 2 | 0 |
| Sullivan, c. | 2 | 0 | 0 | 2 | 1 | 0 |
| 1Isbell | 1 | 0 | 0 | 0 | 0 | 0 |
| Owens, c. | 0 | 0 | 0 | 1 | 0 | 0 |
| Fiene, p. | 2 | 0 | 0 | 0 | 3 | 0 |
| 2 White | 1 | 0 | 0 | 0 | 0 | 0 |
| Scott, p | 0 | 0 | 0 | 0 | 1 | 0 |
| Totals | 29 | 0 | 2 | 27 | 17 | 0 |

| Cleveland. | A.B. | R. | B.H. | P.O. | A. | E. |
|---|---|---|---|---|---|---|
| Turner, 2b | 4 | 0 | 0 | 5 | 8 | 0 |
| Stovall, 1b. | 4 | 0 | 0 | 17 | 0 | 0 |
| Flick, r. f. | 3 | 1 | 0 | 0 | 0 | 0 |
| Clarke, c. | 2 | 0 | 0 | 0 | 0 | 0 |
| Easterly, c. | 2 | 1 | 2 | 2 | 0 | 0 |
| Hinchman, l. f. | 1 | 0 | 0 | 0 | 0 | 0 |
| Lord, l. f. | 2 | 1 | 1 | 1 | 0 | 0 |
| Birmingham, c. f. | 3 | 0 | 0 | 1 | 0 | 0 |
| Perring, 3b. | 4 | 0 | 2 | 1 | 3 | 0 |
| Ball, s.s. | 3 | 0 | 1 | 0 | 4 | 0 |
| Joss, p. | 3 | 0 | 0 | 0 | 2 | 0 |
| Totals | 31 | 3 | 6 | 27 | 17 | 0 |

1Batted for Sullivan in eighth.
2Batted for Fiene in eighth.

Chicago 0 0 0 0 0 0 0 0 0—0
Cleveland 0 0 0 0 0 0 2 0 1—3

Three-base hit, Easterly; hits, off Fiene 5 in 8 innings, off Scott 1 in 1 inning; sacrifice hit, Lord; left on bases, Chicago 3, Cleveland 4; bases on balls, off Fiene, 1 off Scott 1, off Joss 1; struck out, by Fiene 2, by Joss 2; passed ball, Owens; time, 1:20; umpire, Evans.

## DETROIT BEATEN BY LARRY'S MEN

George Mullin Knocked From the Mound for the First Time This Season in Fourth.

Big George Mullin was knocked out of the box for the first time this season at Cleveland Saturday. The Naps got to him for eight hits in 4 1-3 innings, and Ralph Works was then sent in. The latter failed to stop the Naps in the fifth, but Cleveland did not score after this round Cy Young twirled for the Naps, and he kept the champions guessing.

The score stood 4 to 1 in favor of the Larrys when the battle ceased. The score:

| Cleveland. | A.B. | R. | H. | P.O. | A. | E. |
|---|---|---|---|---|---|---|
| Turner, 2b. | 4 | 1 | 2 | 5 | 5 | 0 |
| Stovall, 1b. | 3 | 1 | 1 | 9 | 1 | 0 |
| Flick, r. f. | 3 | 0 | 1 | 2 | 0 | 0 |
| Easterly, c. | 4 | 0 | 1 | 5 | 1 | 2 |
| Hinchman, l. f. | 4 | 1 | 2 | 0 | 0 | 1 |
| Birmingham, c. f. | 4 | 0 | 1 | 1 | 0 | 0 |
| Ball, s. s. | 4 | 0 | 2 | 2 | 4 | 0 |
| Perring, 3b. | 3 | 1 | 1 | 2 | 3 | 0 |
| Young, p. | 3 | 0 | 1 | 1 | 2 | 0 |
| Totals | 32 | 4 | 12 | 27 | 16 | 3 |

| Detroit. | A.B. | R. | H. | P.O. | A. | E. |
|---|---|---|---|---|---|---|
| McIntyre, l. f. | 4 | 0 | 1 | 2 | 0 | 0 |
| Bush, s. s. | 4 | 1 | 0 | 1 | 6 | 0 |
| Crawford, c. f. | 3 | 0 | 1 | 1 | 0 | 0 |
| Cobb, r. f. | 4 | 0 | 1 | 0 | 2 | 0 |
| Rossman, 1b. | 4 | 0 | 0 | 11 | 0 | 0 |
| O'Leary, 3b. | 3 | 0 | 0 | 2 | 1 | 0 |
| Schaefer, 2b. | 4 | 0 | 2 | 3 | 4 | 0 |
| Schmidt, c. | 4 | 0 | 2 | 4 | 0 | 0 |
| Mullin, p. | 2 | 0 | 0 | 0 | 2 | 0 |
| Works, p. | 1 | 0 | 0 | 0 | 0 | 0 |
| *Jones | 1 | 0 | 0 | 0 | 0 | 0 |
| Totals | 34 | 1 | 7 | 24 | 15 | 0 |

*Batted for O'Leary in ninth.

Cleveland 0 1 0 0 3 0 0 0 *—4
Detroit 1 0 0 0 0 0 0 0 0—1

Hits, off Mullin, 8 hits and 19 times at bat in 4 1-3 innings, off Works 4 hits and 13 times at bat in 3 2-3 innings; first on errors, Detroit 1; two-base hits, Easterly, Crawford; three-base hit, Hinchman; sacrifice hits, Stovall, Perring; stolen bases, Ball (2), Bush, Crawford; first on balls, off Mullin 1; left on bases, Cleveland 7, Detroit 7; struck out, by Young 5, by Mullin 1, by Works 1; time, 1:33; umpires, Connolly and Hurst.

## HIGH SCORES MADE IN THE SHOOT SATURDAY

Seventh Regiment Team in the Dominion Rifle Association Shoot Made 858.

The following were the scores made by the Seventh Regiment team in the Dominion Rifle Association shoot Saturday:

| | 200 yds. | 500 yds. | 600 yds. | Total. |
|---|---|---|---|---|
| Capt. Murphy | 34 | 32 | 28 | —94 |
| Sergt. Butler | 31 | 29 | 31 | —91 |
| Pte. Allen | 31 | 30 | 29 | —90 |
| Major McCrimmon | 31 | 31 | 26 | —88 |
| Capt. Taylor | 30 | 29 | 28 | —87 |
| Sergt.-Major Erskine | 28 | 29 | 28 | —85 |
| Corp. Warner | 24 | 31 | 30 | —85 |
| Pte. Lee | 29 | 31 | 20 | —80 |
| Sergt. Campbell | 28 | 22 | 29 | —79 |
| Pte. Orr | 28 | 27 | 24 | —79 |
| Totals | 294 | 291 | 273 | -858 |

The Wolseley Barracks men did not shoot.

## TORONTOS BEATEN BY SHAMROCKS 6 TO 2

Queen City Bunch Lost Lacrosse Game on Heavy Field.

Montreal, July 3.—On a heavy field here this afternoon the Shamrocks defeated the Torontos by a score of 6 to 2.

The line-up was as follows:

Shamrocks—Goal, Fyon; point, Howard; cover, Rockford; defence, Mundy; home, Robinson, O'Reilly, Hyland; outside, Brennan; inside, Hogan.

Toronto—Goal, Atton; point, Hurshaw; cover, Menary; defence, Powers, Stagg, Braden; centre, West; home, Fitzgerald, Barnett, Carter; outside, Kalls; inside, Warwick.

Referee—Dr. Cousineau.
Assistant—W. McIntyre.

**AMERICAN ASSOCIATION.**

| At Toledo— | R. | H. | E. |
|---|---|---|---|
| Toledo | 11 | 14 | 5 |
| Columbus | 6 | 11 | 4 |

Batteries—Wright and Land; Upp, Nelson and James.

**DR. ROLLER TO RE-ENTER SQUARED CIRCLE.**

Seattle, Wash., July 4.—Dr. B. F. Roller, the wrestler, tonight announced that regardless of the outcome of his wrestling matches he will re-enter the boxing game.

## AWAIT GONG AT PEORIA—MILE TRACKS TO OPEN

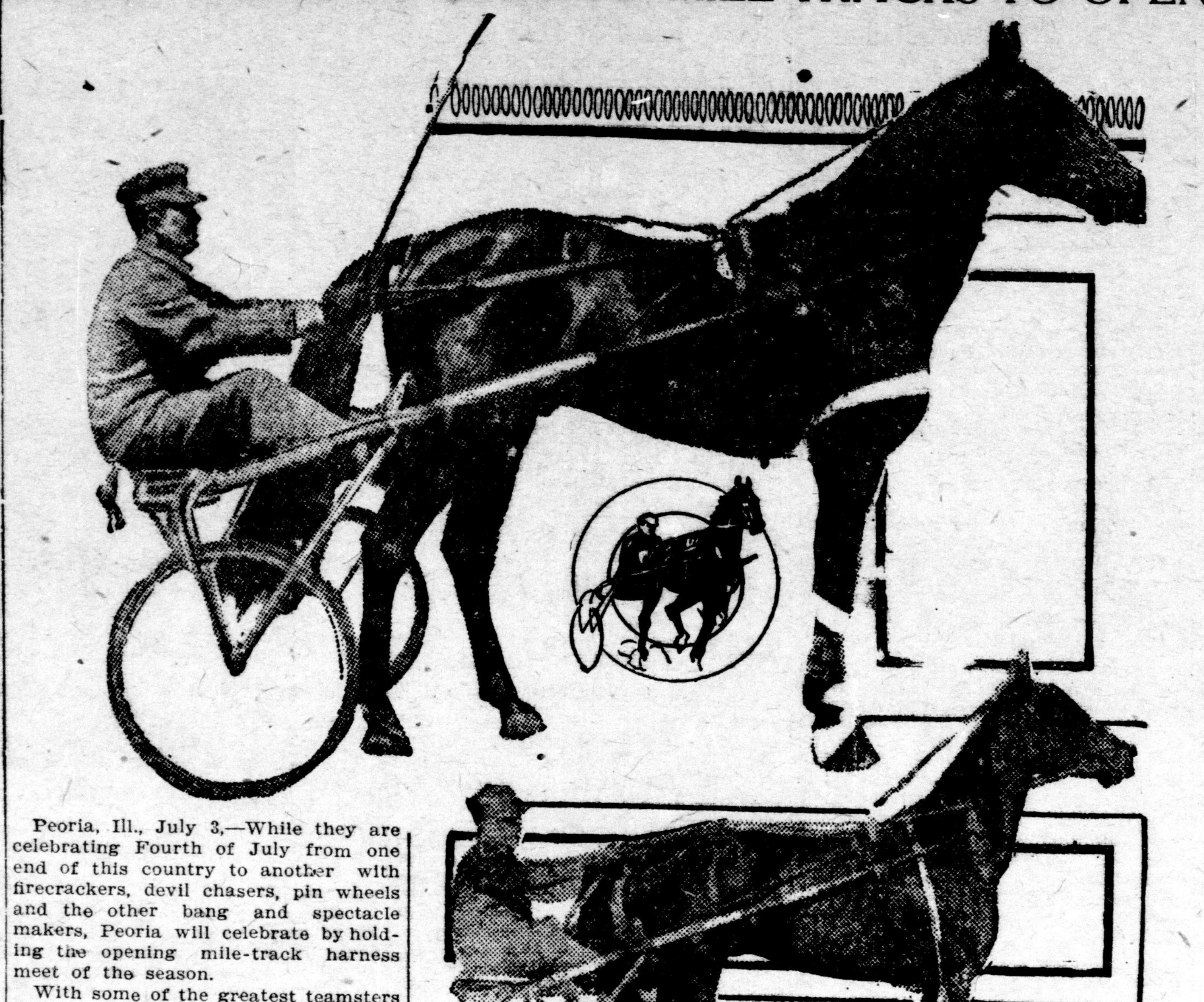

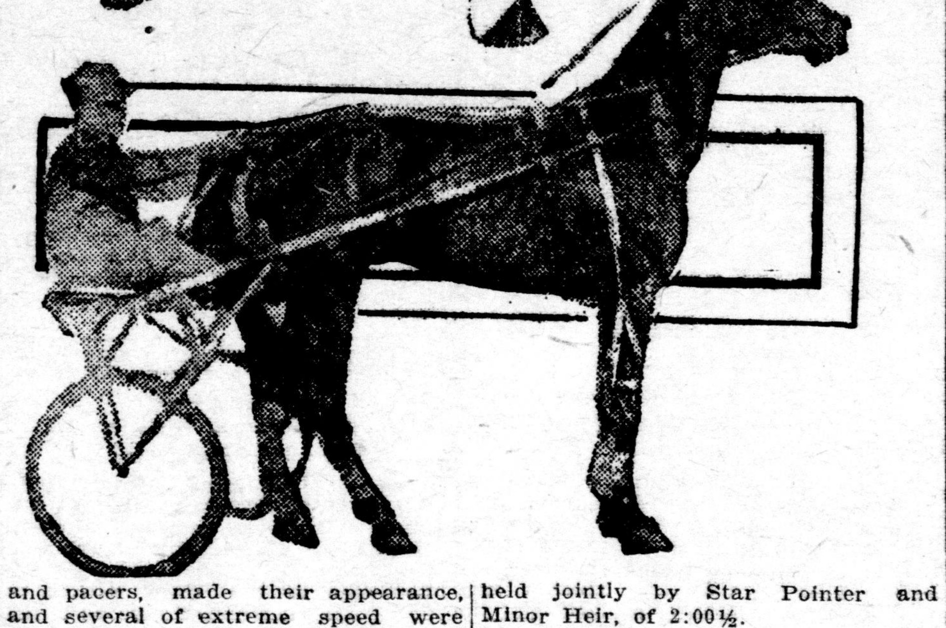

Peoria, Ill., July 3.—While they are celebrating Fourth of July from one end of this country to another with firecrackers, devil chasers, pin wheels and the other bang and spectacle makers, Peoria will celebrate by holding the opening mile-track harness meet of the season.

With some of the greatest teamsters in the country, including "Ma'rs Ed" Geers, Lon McDonald, Charlie Dean and Dick McMahan on the job, there are 200 equine speeders here.

Peoria offers horsemen the first opportunity of the year to get a line on the good things that will be shipped down the grand circuit or over the great western tracks, and they are here in droves, clocking the quarters and filling their books with dope for future reference.

Following the week here the good things will be shipped to Terre Haute, where last season a week almost as sensational as that which now makes Peoria the centre of attraction followed the curtain raiser and gave promise of the great things that were to follow.

It is not idle talk to say that the horses stabled at the track could not be replaced for $1,000,000, while the sum represented in paraphernalia would keep even Katherine Gould in loose change for a few weeks.

Last year was a wonderful one for the harness horse. Many new performers of merit, both trotters and pacers, made their appearance, and several of extreme speed were uncovered.

The best of the new trotters were Allen Winter 2:06½, Spanish Queen 2:07¼, Exalted 2:09¾, Happy F. 2:11¼, and Locust Jack 2:09, while Minor Heir 1:59½, The Eel 2:02¼, Alcelia 2:01¾, Hedgewood Boy 2:08¼, Citation 2:06¼, and Dr. Elmo 2:06¾ took honors among the pacers.

World's records which some sensational green performer or one already well known to turf followers may lower are: Lou Dillon's 1:58½, made behind a wind shield, or Cresceus 2:03¼ for trotters; Dan Patch's 1:55 behind a wind shield, and 1:58 without, or the race record held jointly by Star Pointer and Minor Heir, of 2:00½.

Some of the best known men who will be seen opening day are Dilly Snow, E. F. Geers, Millard Sanders, Gus Macey, Thos. W. Murphy, Dick McMahan and Lon McDonald; and the entries the clockers are really wise to are Spanish Queen 2:07¼, The Harvester 2:08¾, 1908's champion 3-year-old, and Denver (green), clocked in 2:05¼. So far as is known these are the classiest of the trotters.

The best looking pacers uncovered are The Limit, a glib-looking green thing that has been clocked in 2:04¼; Spill, 2:05¼; Hal Raven, 2:07¼, George Gans, 2:12¾, Margin (green), shown in 2:08.

## YOUNGS DEFEATED BY THE RAMBLERS

### Crack Team of City League Put Down and Out by East Enders.

## ROCKETS WON THE FIRST

Beating the Stars by Score of 8 to 5—The Games.

Rockets 8, Stars 5.
Ramblers 2, Youngs 1.

The Rockets won from the Stars by a score of 8 to 5, and the Ramblers defeated Youngs by a score of 2 to 1, on Saturday afternoon at Tecumseh Park, in the two very best games of ball that have been seen there this season. Both games were to a large extent pitchers' battles and the work in the box throughout was splendid. Al lthe teams played ball all the time and their fielding and throwing to bases was of the kind that kept the fans on their feet all the time. Both games were anybody's games right up to the last, and time after time with men on bases the pitchers alone saved their teams by striking batters out. The cool weather was responsible for a small attendance on Saturday, but the class of ball that was played right through should draw large crowds if it is continued.

**Some New Men.**

Two of the new men were in the game, Fauria, pitcher for the Rockets, and Dinsmore, who played third for the Ramblers. Both men played star games and look like comers. Fauria was in splendid shape in the box and at the present time is leading the league in batting. His hits on Saturday were timely and were well placed.

Dinsmore of the Ramblers looks like a ball player. He covered a lot of ground on third and made some really difficult catches. His hitting and base running were very good and he should prove a valuable addition to the Ramblers.

**The First Game.**

In the first game between the Rockets and Stars, the score was pretty well even until the third inning, when by a series of well-executed bunts and some good base running the Stars secured a lead. Both pitchers were in fine form, and the work of both the infield and outfield was of the fastest kind. They accepted everything that came their way.

In the fourth the Rockets tied the score, when Tetther walked Hosie, who went to third when Fauria hit to right for two bases, and scored on a hit by Hughes.

In the next inning both sides went out in one, two, three order.

The Rockets got a lead in the sixth when Males, who was up first, hit a short fly to left and went from first to third when Hosie bunted along the first base line and made Jeffries, who fielded the ball, chase him back with it and touch him. Fauria got a base on balls, Hughes hit safely and with three on bases Mines was also given a pass, forcing in a run.

A moment later Dewan hit a long one to left for two sacks, and both Fauria and Hughes scored.

In the seventh the Rockets got two more when Males hit a hot one safely over third. Hosie sacrificed and Fauria struck out. Males stole third and scored when Hughes hit to centre. Hughes stole second and scored on a hit by Mines. Neither side scored again.

The summary is as follows:

| Stars. | A.B. | R. | H. | O. | A. | E. |
|---|---|---|---|---|---|---|
| Fleming, s.s. | 2 | 2 | 0 | 2 | 2 | 0 |
| Gregory, 2b. | 5 | 1 | 1 | 2 | 1 | 1 |
| Tozer, c.f. | 4 | 0 | 1 | 1 | 0 | 0 |
| Jeffries, 1b. | 4 | 1 | 2 | 9 | 1 | 0 |
| Graham, 2b | 5 | 0 | 1 | 1 | 3 | 0 |
| Beaton, l.f. | 5 | 0 | 2 | 0 | 1 | 1 |
| Daniels, c. | 4 | 0 | 2 | 8 | 0 | 1 |
| J. Clark, r.f. | 4 | 0 | 0 | 1 | 0 | 1 |
| Tetther, p. | 4 | 1 | 1 | 0 | 2 | 0 |
| Totals | 37 | 5 | 10 | 24 | 10 | 4 |

| Rockets. | A.B. | R. | H. | O. | A. | E. |
|---|---|---|---|---|---|---|
| Mines, c. | 4 | 0 | 1 | 6 | 1 | 0 |
| Dewan, l.f. | 4 | 0 | 1 | 1 | 0 | 0 |
| Dunn, 3b. | 4 | 1 | 0 | 0 | 3 | 0 |
| Ward, 2b. | 4 | 0 | 1 | 0 | 2 | 0 |
| Perkins, s.s. | 4 | 0 | 0 | 2 | 3 | 2 |
| Males, c.f. | 4 | 2 | 3 | 1 | 0 | 0 |
| Hosie, 1b. | 1 | 2 | 1 | 15 | 0 | 0 |
| Fauria, p. | 3 | 1 | 2 | 1 | 5 | 0 |
| Hughes, r.f. | 4 | 2 | 2 | 1 | 0 | 0 |
| Totals | 32 | 8 | 11 | 27 | 14 | 2 |

| | R. | H. | E. |
|---|---|---|---|
| Stars 2 1 0 2 0 0 0 0 0 | —5 | 10 | 4 |
| Rockets 0 0 1 1 1 0 3 2 * | —8 | 11 | 2 |

Hits by innings—
Stars 3 2 1 1 0 0 1 0 2—10
Rockets 0 0 2 2 1 0 3 3 *—11

Summary—Two-base hits, Daniels, Graham, Fauria. Stolen bases, Fleming, Jeffries, Daniels, Dewan, Males. Sacrifice hits, Fleming, Tozer, Hosie 2. Struck out—by Fauria 5 (Gregory, Jeffries, Clark 2, Tetther); by Tetther 6 (Dewan, Dunn, Ward 2, Perkins, Fauria). Base on balls—Off Fauria 3 (Fleming, Jeffries, Daniels); off Tetther 3 (Mines, Hosie, Fauria). Double play, Beaton to Daniels to Graham. Hit by pitched ball, Fleming, Dewan. Wild pitch, Fauria. Passed balls, Mines 1, Daniels 2. Left on bases, Stars 11, Rockets 6. Umpire, C. Smith. Time, 1:35.

**THE SECOND GAME.**

The second game was even better than the first and it was by sheer hard work by every man on the team that the Ramblers won. Heathfield pitched a superb game, and was given magnificent support. Clark, for Youngs, however, pitched a fine game and received just as fine support.

The Ramblers got their first run in the third, when Pook hit safely to Ball. Heathfield sacrificed him to second. Brennan struck out and Smith hit a long one to centre, scoring Pook. Smith scored when Arthurs hit a long fly to centre, and Gatecliffe threw wild. Youngs settled down after this and for the rest of the game the Ramblers were unable to score, although several times they came very near doing so.

Youngs got their only run in the third, when after Gatecliffe had been caught out on a fly, McFie got a base on balls, stole second and third, and scored on the throw when Ball flew out to centre.

In the next inning each pitcher had two strike-outs to his credit.

In the seventh the Ramblers came within an ace of scoring again, when Dinsmore hit over first safely and went to second on Delaney's sacrifice and tried to score when McPherson struck out. He was thrown out on a close decision at the plate.

**A Great Catch.**

In the seventh Dinsmore made a great catch of a fly behind third base and only secured it after a long run.

In the ninth Arthurs hit safely over third, but was caught napping off first on a quick throw by the pitcher. Brooks hit over third safely and went to the third bag when Dinsmore hit a hot two-bagger to right. Delaney struck out and Quick, who was put in to bat for McPherson, also struck out, retiring the side.

Heathfield finished strong and Youngs were unable to do a thing in their half of the ninth. Eccleston went out on a pop fly to third, and both Phillips and Munroe struck out.

The score was as follows:

| Ramblers. | A.B. | R. | H. | O. | A. | E. |
|---|---|---|---|---|---|---|
| Brennan, r.f. | 4 | 0 | 0 | 1 | 0 | 0 |
| Smith, s.s. | 4 | 1 | 2 | 0 | 2 | 0 |
| Arthurs, 2b. | 4 | 0 | 1 | 1 | 1 | 0 |
| Brooks, 1b. | 4 | 0 | 1 | 5 | 0 | 0 |
| Dinsmore, 3b | 4 | 0 | 2 | 5 | 2 | 0 |
| Delaney, l.f. | 3 | 0 | 0 | 1 | 0 | 0 |
| McPherson, c.f. | 3 | 0 | 0 | 1 | 0 | 0 |
| Quick, c.f. | 1 | 0 | 0 | 0 | 0 | 0 |
| Pook, c. | 3 | 1 | 0 | 12 | 0 | 0 |
| Heathfield, p. | 2 | 0 | 0 | 1 | 1 | 1 |
| Totals | 32 | 2 | 6 | 27 | 6 | 1 |

| Youngs. | A.B. | R. | H. | O. | A. | E. |
|---|---|---|---|---|---|---|
| Gatecliffe, r.f., c.f. | 4 | 0 | 0 | 3 | 1 | 1 |
| McFie, 2b. | 2 | 1 | 1 | 4 | 1 | 1 |
| Ball, s.s. | 3 | 0 | 0 | 1 | 1 | 1 |
| Costello, 3b. | 4 | 0 | 0 | 1 | 1 | 1 |
| W. Clark, p. | 4 | 0 | 1 | 1 | 3 | 0 |
| Eccleston, l.f. | 3 | 0 | 1 | 0 | 0 | 0 |
| Phillips, c.f., r.f. | 4 | 0 | 2 | 0 | 0 | 1 |
| Munroe, 1b. | 4 | 0 | 0 | 7 | 2 | 0 |
| McColl, c | 3 | 0 | 0 | 10 | 1 | 0 |
| Totals | 31 | 1 | 5 | 27 | 10 | 5 |

| | R. | H. | E. |
|---|---|---|---|
| Ramblers 0 0 2 0 0 0 0 0 0 | —2 | 6 | 1 |
| Youngs 0 0 1 0 0 0 0 0 0 | —1 | 5 | 5 |

Hits by innings—
Ramblers 1 0 1 0 0 0 1 0 3—6
Youngs 1 2 0 1 0 0 1 0 0—5

Summary—Two-base hits, Smith, McFie. Stolen bases—McFie 2, Eccleston, Dinsmore. Sacrifice hits, Ball, Delaney, Heathfield. Struck out—By Heathfield 11 (Gatecliffe, Ball, Costello, W. Clark, Phillips 2, Munroe 4, McColl); by W. Clark 9 (Brennan, Dinsmore 2, Delaney, McPherson 3, Quick, Heathfield). Base on balls, off Heathfield 1 (McFie). Double plays, Gatecliffe to McFie; McColl to Munroe to McColl. Hit by pitched ball, McFie, Eccleston. Wild pitch, Heathfield. Passed ball, McColl. Left on bases, Ramblers 4, Youngs 7. Umpire, C. Smith. Time, 1:20.

## BOBBY KERR LOST THE 220 YARDS EVENT

Canadian Defeated by Cartmell, and Loses the Championship in England.

London, July 3. — Cartmell won the 220 yards dash. He beat Kerr by three yards in this event, in 22 seconds flat. The performances today were mediocre and no records were broken.

Kerr held the 100-yard British and the Olympic 200-metre championships.

J. H. Bishop, Beaumont Cycling Club, won the 24 hours' cycling race He covered the distance of 513 miles 143 laps, beating the world's amateur record 36 miles 1,488 yards.

**PLAYGROUNDS LEAGUE OPENED.**

The Playgrounds League opened on Saturday with a good start. The Junior Riversides in a double-header defeated Hunt's Ramblers by a score of 9 to 4. The second game was against the Wizards, who were defeated 9 to 6. The Riversides are a fast team, the batteries being Seltzer and Ravenscroft.

## PIRATES PLAY FAST BUT LOSE GAME TO THE CINCINNATI REDS

### SUPERBAS DEFEAT THE HIGHLANDERS

Clubs Swap Pitchers and Entertain 10,000 New York Newsboys.

Brooklyn, July 4.—Ten thousand newsboys and others were entertained at Washington Park today with an exhibition game of baseball between the Brooklyn National League and the New York American League teams, under the auspices of a New York newspaper.

It was the first time in the history of the New York Club that it had met the National Club of Brooklyn on the field. New York was defeated, 7 to 3. In order to conform with the major leagues' agreement, which prohibits exhibition games between clubs of rival leagues during the season, and to sidestep the law against professional baseball on Sunday in New York City, the two teams exchanged pitchers. Scanlon, of Brooklyn, pitched for New York, and Smith, of New York, pitched for Brooklyn.

In the sixth inning, Hal Chase, the New York first baseman, went into the box for Brooklyn and gave a good account of himself as a pitcher. In the seventh Brooklyn batted Scanlon freely. Score by innings:

New York 0 0 0 0 1 2 0 0 0—3
Brooklyn 0 2 0 0 0 0 4 1 *—7

Batteries—Scanlon and Marshall; Smith, Chase and Blair and Sweeney. Umpires—Kane and Kerin.

### PIRATES SHUT OUT BY CHICAGO CUBS

Pittsburg Played Very Poor Game on Saturday and Lost in the Second Inning—Score, 6 to 0.

Pittsburg, Pa., July 3.—Pittsburg played an extremely poor game today and was shut out by Chicago, the score being 6 to 0. Chicago won the game in the second inning when they made five hits and Pittsburg made four errors. Barbeau had four misplays, which is nearly a record. Score:

| Pittsburg. | A.B. | R. | H. | P.O. | A. | E. |
|---|---|---|---|---|---|---|
| Barbeau, 3b | 3 | 0 | 1 | 0 | 5 | 4 |
| Leach, m. | 4 | 0 | 0 | 2 | 0 | 0 |
| Clarke, l. f. | 4 | 0 | 0 | 0 | 0 | 0 |
| Wagner, s. s. | 4 | 0 | 0 | 5 | 3 | 1 |
| Miller, 2b. | 4 | 0 | 1 | 2 | 4 | 0 |
| Wilson, r. f. | 3 | 0 | 0 | 0 | 0 | 1 |
| Gibson, c. | 3 | 0 | 1 | 5 | 3 | 0 |
| Leifield, p. | 0 | 0 | 0 | 0 | 0 | 0 |
| Phillips, p. | 1 | 0 | 0 | 0 | 2 | 0 |
| *Hyatt | 1 | 0 | 1 | 0 | 0 | 0 |
| Adams, p. | 0 | 0 | 0 | 0 | 0 | 0 |
| Totals | 31 | 0 | 4 | 27 | 17 | 6 |

| Chicago. | A.B. | R. | H. | P.O. | A. | E. |
|---|---|---|---|---|---|---|
| Evers, 2b. | 3 | 0 | 1 | 3 | 2 | 1 |
| Scheckard, l. f. | 5 | 0 | 0 | 4 | 0 | 0 |
| Hoffman, m. | 5 | 0 | 0 | 3 | 0 | 1 |
| Chance, 1b. | 4 | 2 | 2 | 8 | 0 | 0 |
| Steinfeldt, 3b. | 4 | 1 | 1 | 2 | 2 | 0 |
| Schulte, r. f. | 4 | 1 | 1 | 1 | 0 | 0 |
| Tinker, s. s. | 4 | 1 | 2 | 0 | 3 | 0 |
| Moran, c. | 3 | 1 | 1 | 6 | 1 | 0 |
| Reulbach, p. | 4 | 0 | 2 | 0 | 3 | 0 |
| Totals | 36 | 6 | 10 | 27 | 11 | 2 |

*Batted for Leifield in third.

Pittsburg 0 0 0 0 0 0 0 0 0—0
Chicago 0 4 0 0 0 1 0 0 1—6

Summary—Chance (2), Steinfeldt, Schulte, Tinker, Moran 6; two-base hits, Gibson, Schulte, Tinker; sacrifice hit, Evers; double play, Tinker, Evers and Chance; first base on balls, off Adams 1, off Reulbach 2; hit by pitcher, by Adams: Evers; struck out, by Leifield 1, by Phillippe 1, by Reulbach 5; first base on errors, Pittsburg 2, Chicago 2; left on bases, Pittsburg 6, Chicago 2; hits, off Leifield 5 in 2 innings, off Phillippe 3 in 6 innings, off Adams 2 to 1 inning; time, 1:40; umpires, O'Day and Emslie.

### THIS FIGHT MEANS MUCH TO KETCHELL

If Papke Knocks Him Out Stanley's Chance to Meet Johnson Will Be Lost.

New York, July 4.—The Ketchell-Papke fight at Colma tomorrow night is attracting the attention of sporting men all over the world. If Ketchell wins, it means that he will be Jack Johnson's next opponent in a battle for the heavyweight title. If Ketchell loses, the match arranged with Johnson will be declared off and efforts will be made to force the big negro into a mill with Sam Langford. Ketchell undoubtedly is taking chances in meeting the heavy-hitting Papke tomorrow.

When articles were signed the men agreed to bet $5,000 on the side, but at Papke's request this wager has been cut out of the conditions. Ketchell will enter the ring a 2 to 1 favorite with all kinds of backing.

**Roche Will Referee.**

Billy Roche will referee the mill, which probably will draw $30,000 gate receipts. Sam Langford's manager, Joe Woodman, said today that the Boston slugger would formally challenge the winner through Promoter Coffroth at the ring side.

There is not much to choose between Ketchell and Papke as far as hitting goes. Both men can wallop with tremendous power. Papke is quick and tricky, a strong point being an ability to sneak over a hard punch in the first few moments of a fight.

Those who saw Ketchell practically knock O'Brien out twice say they expect to see Papke take the count inside of ten or a dozen rounds, maybe in shorter time.

Langford has begun training for his ten-round bout with big Al Kubiak, the Michigan giant, at the Fairmont A. C. next Friday night. Kubiak is about the only heavyweight in the east now that has nerve enough to tackle the conqueror of Ian Hague.

### Leaders Start to Break Things Up in Ninth But Lose Game.

### HOBLITZEL HURT IN FIRST INNING

But Came To and Continued Play—Spade Makes First Appearance.

**NATIONAL LEAGUE STANDING.**

| | W. | L. | P.C. |
|---|---|---|---|
| Pittsburg | 45 | 18 | .714 |
| Chicago | 40 | 24 | .625 |
| New York | 35 | 24 | .593 |
| Cincinnati | 35 | 29 | .547 |
| Philadelphia | 29 | 33 | .468 |
| St. Louis | 26 | 37 | .413 |
| Brooklyn | 21 | 31 | .404 |
| Boston | 18 | 44 | .290 |

**Today's Games.**

Boston at Brooklyn (two games).
New York at Philadelphia (two games)
Cincinnati at Pittsburg (two games).
St. Louis at Chicago (two games).

**Yesterday's Results.**

Cincinnati 4, Pittsburg 2.
St. Louis 3, Chicago 2.

Cincinnati, July 4.—Beginning with Wagner, the first four batsmen up for Pittsburg in the ninth inning made hits. A double play and a line fly intervened to stop further damage, only two runs resulting.

Wilson fell into the right field seats after catching Mitchell's fly in the seventh, but held the ball. Hoblitzel was hit on the head and knocked unconscious by a pitched ball in the first inning, but continued in the game.

Spade made his appearance for the first time this season. Score:

| Cincinnati. | A.B. | R. | H. | O. | A. | E. |
|---|---|---|---|---|---|---|
| Bescher, l.f. | 3 | 2 | 2 | 4 | 0 | 0 |
| Oakes, c.f. | 4 | 1 | 3 | 5 | 0 | 0 |
| Egan, 2b. | 3 | 0 | 0 | 2 | 3 | 0 |
| Hoblitzel, 1b | 2 | 0 | 0 | 9 | 0 | 0 |
| Mitchell, r.f. | 3 | 0 | 0 | 2 | 0 | 0 |
| Downey, s.s. | 4 | 0 | 2 | 1 | 4 | 0 |
| McLean, c. | 4 | 0 | 0 | 3 | 1 | 0 |
| Lobert, 3b | 4 | 1 | 1 | 1 | 1 | 0 |
| Spade, p. | 3 | 0 | 0 | 0 | 0 | 0 |
| Totals | 30 | 4 | 8 | 27 | 9 | 0 |

| Pittsburg | A.B. | R. | H. | O. | A. | E. |
|---|---|---|---|---|---|---|
| Barbeau, 3b | 4 | 0 | 1 | 0 | 0 | 0 |
| Leach, c.f. | 4 | 0 | 0 | 1 | 0 | 0 |
| Clarke, l.f. | 4 | 0 | 1 | 1 | 0 | 1 |
| Wagner, s.s. | 4 | 1 | 3 | 0 | 3 | 0 |
| Abstein, 1b | 4 | 1 | 1 | 9 | 1 | 0 |
| Miller, 2b | 4 | 0 | 2 | 3 | 3 | 1 |
| Wilson, r.f. | 4 | 0 | 1 | 3 | 0 | 0 |
| Gibson, c. | 4 | 0 | 0 | 7 | 0 | 0 |
| Camnitz, p. | 3 | 0 | 2 | 0 | 1 | 0 |
| *Abbatichio | 1 | 0 | 0 | 0 | 0 | 0 |
| Totals | 36 | 2 | 11 | 24 | 8 | 2 |

*Batted for Camnitz in ninth.

Cincinnati 2 1 0 1 0 0 0 0 *—4
Pittsburg 0 0 0 0 0 0 0 0 2—2

Two-base hits, Bescher, Miller, Wagner 2. Sacrifice hit, Spade. Sacrifice fly, Mitchell. Stolen bases, Bescher, Oakes, Hoblitzel. Double play, Downey, Egan and Hoblitzel. Struck out—By Spade 3, by Camnitz 6. Bases on balls—Off Camnitz 3. Hit by pitcher—By Camnitz 1. Time, 1:45. Umpire, Johnstone.

### ST. LOUIS WON IN SECOND INNING

Two Passes and Two Singles and Konetchy's Two-Sacker, Defeated the Cubs.

Chicago, July 4.—St. Louis won today in the second inning, two passes, two singles and Konetchy's two-bagger scoring three runs. A scratch single, a wild throw by Sallee and a long fly gave the locals their first run. Schulte's triple and another long fly scored the other.

Zimmerman, batting for Higginbotham in the eighth, led off with a single, but was caught napping off first, spoiling Chicago's chances for further scoring, as Sallee was not to be hit in the remainder of the game. Score:

| Chicago. | A.B. | R. | H. | O. | A. | E. |
|---|---|---|---|---|---|---|
| Evers | 3 | 1 | 1 | 2 | 5 | 0 |
| Sheckard, l. f. | 2 | 0 | 0 | 3 | 0 | 0 |
| Kane, l. f. | 0 | 0 | 0 | 0 | 0 | 0 |
| Hofman, c. f. | 3 | 0 | 0 | 1 | 0 | 0 |
| Chance, 1b | 3 | 0 | 0 | 11 | 1 | 0 |
| Steinfeldt, 3b | 2 | 0 | 0 | 0 | 1 | 0 |
| Schulte, r. f. | 4 | 1 | 1 | 1 | 0 | 0 |
| Tinker, s. s. | 3 | 0 | 0 | 3 | 3 | 0 |
| Moran, c. | 4 | 0 | 0 | 6 | 2 | 0 |
| Pfeister, p. | 0 | 0 | 0 | 0 | 0 | 0 |
| Higginbotham, p. | 2 | 0 | 0 | 0 | 3 | 0 |
| Brown, p. | 0 | 0 | 0 | 0 | 0 | 0 |
| *Zimmerman | 1 | 0 | 1 | 0 | 0 | 0 |
| Totals | 27 | 2 | 3 | 27 | 15 | 0 |

| St. Louis. | A.B. | R. | H. | O. | A. | E. |
|---|---|---|---|---|---|---|
| Byrne, 3b | 3 | 0 | 0 | 2 | 1 | 0 |
| Ellis, l. f. | 4 | 0 | 2 | 2 | 0 | 0 |
| Bresnahan, c. | 2 | 0 | 0 | 4 | 1 | 0 |
| Konetchy, 1b | 4 | 1 | 1 | 7 | 1 | 0 |
| Evans, r. f. | 3 | 0 | 0 | 3 | 0 | 0 |
| Delehanty, c. f. | 3 | 1 | 0 | 4 | 0 | 0 |
| Hulswitt, s. s. | 4 | 1 | 1 | 2 | 5 | 0 |
| Charles, 2b | 4 | 0 | 2 | 2 | 1 | 0 |
| Sallee, p. | 4 | 0 | 0 | 1 | 1 | 1 |
| Totals | 31 | 3 | 6 | 27 | 10 | 1 |

*Batted for Higginbotham in eighth.

Chicago 1 0 0 0 0 0 1 0 0—2
St. Louis 0 3 0 0 0 0 0 0 0—3

Two-base hit—Konetchy. Three-base hit—Schulte. Hits—Off Pfeister, 2 in 2 innings; off Higginbotham, 4 in 6; off Brown, 0 to 1. Sacrifice hit—Bresnahan. Sacrifice flies—Sheckard, Tinker. Left on bases—Chicago 6, St. Louis 7. First base on balls—Off Pfeister 1, off Higginbotham 4, off Sallee 6. Struck out—By Higginbotham 4, by Brown 1, by Sallee 3. Time—1:48. Umpires—Emslie and O'Day.

Have you tried Carling's Famous Canada Club Lager? (The beer that makes Milwaukee anxious). Only $1 60 per case (two dozen pints), delivered to any part of city, All dealers. 9k txxv.

## Jap Fishers Perish in Burning Steamer

Victoria, B. C., July 4.—One hundred and forty-nine lives were blotted out by the burning of the Japanese steamer Nihonkai-Maru. The victims were the entire crew of the Nihonkai coaster, 16 men in all, together with 132 fisherfolk, both men and women.

The disaster ocurred near Aomori, and what made the tragedy more pitiful was the fact that the vessel was so close to shore and succor that there would have been no fatalities but for the fact that fog obscured the burning vessel. The cause of the fire will never be determined.

The first intimation of danger received by those on board, the majority of whom were fishermen returning to their homes in Japanese villages, was when the flames burst from the bunkers and drove aboard for temporary safety into the rigging. From there many dropped into the sea, exhausted or overcome by the smoke, while others jumped overboard to meet a more merciful death by drowning, while still others were literally roasted to death.

The fog eventually lifted for a short time. It was noticed during the interval from the village of Motreh that a vessel was on fire off the coast, and the steamship Benton-Maru was hurriedly dispatched to the rescue. This vessel found the object of her search with some difficulty, but too late. Of the 172 on board but 27 were rescued, all of them suffering more or less severe burns and other injuries.

## The Senate Passes Retaliation Bill

Washington, July 5.—The maximum and minimum provisions of the tariff bill were adopted by the senate Saturday by a vote of 36 to 18. The final action upon this amendment came at the close of a day devoted to a lively discussion of the proposed retaliation measures that brought out a great variety of views as to the advisability of enacting such legislation. The provisions of this measure will go into effect March 31, 1910, and ninety days must elapse before a President's proclamation applying the maximum duty of 25 per cent ad valorem in addition to other duties provided in the bill will be operative.

The duty on tea and coffee, as provided in the amendment originally reported by the committee, was stricken out with the assent of the finance committee.

The senate also agreed to vote upon the submission of an income tax amendment to the constitution, this vote to be taken upon the resolution and all amendments next Monday at 1 o'clock.

## Rainy River Robbers Uncaptured

Rainy River, Ont., July 4.—Two Galicians were arrested Saturday in connection with the robbery of the Bank of Nova Scotia. One is a storekeeper with whom the three men dealt and the other is a boarding house keeper at the place where they lived for five days.

Last night the entire Galician section of the town was visited by a posse and raided in the hope of securing evidence by which the trail of the bandits could be taken up. The search was entirely futile and, as with one exception all raids were made without search warrant, some trouble may ensue.

The robbers themselves are still believed to be in hiding in the wild lands reservation north of the town. From this wilderness there are but two exits, one of which leads to the Indian reservation and the other to the town of Sleeman.

## TWO DESPONDENTS MAKE END OF LIFE

### A Hastings Woman and a Citizen of Barrie Destroy Themselves.

Hastings, July 4. — Mrs. Jas. Stevenson, of this town, died on Saturday morning as a result of taking paris green. After she had taken the poison she crossed the road to the house of her daughter and told her what she had done. Medical aid was at once summoned, and everything done to relieve her sufferings, but without success. She was a woman of about 60 years of age, and her health had been poor for some time. It is supposed that she took the poison in a fit of temporary insanity.

**A Barrie Suicide.**

Barrie, July 3.—Alex. Walker, a resident of the railway ward of the town, took a dose of laudanum last evening with suicidal intent and died in two hours. He had been despondent for some time. He leaves a wife and large family.

## CAR RAMMED BUGGY BUT NOBODY INJURED

Hamilton, July 4.—At the corner of James and King William streets at 10:40 tonight a street car crashed into a buggy containing two women and two men.

The women were Amelie Spiece, 79 South Wellington street, and Mrs. Bray, of Dundas. The men were Geo. Pyle and Earl Foster, of Dundas.

The carriage was a single one, and the men were sitting on the ladies' laps.

They did not notice the approach of the car, which was going at a good speed. When it struck them the occupants of the carriage were strewn about the roadway.

Nobody was seriously hurt.

## MANY BOYS "HIT THE ROAD"

**Vagrancy Costing the Railways Many Millions Annually.**

New York, July 4.—"To 'hit the road' means, in this country, to hit the railroad," said Orlando F. Lewis, superintendent of the joint application bureau, in a talk on "Boy Tramps" at the summer school of philanthropy. Mr. Lewis said that the number of boy tramps was constantly increasing, and partly because the many railroads make vagrancy easy.

"A boy can hook on a train here, ride to Rochester, commit a misdemeanor, hook on another train and ride to Albany, and no one is the wiser," he said. "Vagrancy is an expensive thing to the railways, the public and the vagrant himself. The claim agent of a western road said vagrants cost the railroads of this country $20,000,000 a year. At least five thousand trespassers are killed every year—not in collisions, but by falling off cars or being run over—and as many more are injured. And the majority of the vagrants are between ten and twenty years of age.

"A boy was arrested in Bridegport for stealing rides on freight trains. The judge released him; in a little while he was back on the trains, fell off one, and lost a leg. His parents couldn't take care of him, and—well, you can imagine the end of the story. And it's typical of thousands.

"The ranks of the vagrants are recruited largely from boys who have the longing to wander. They want to see the world. Or a country boy sees an enticing advertisement of a 'good thing' in New York; he is working for $5 a week, perhaps, and it seems so easy to jump on the rear of a freight and beat his way to New York."

## THE WARSHIPS SAIL ON LAKE CHAMPLAIN

### Tercentenary Celebration Starts With Church Services—Soldiers Arrive.

Plattsburg, N. Y., July 4.—On both sides of the quiet waters of Lake Champlain, in New York and Vermont, the preliminary arrangements for the tercentenary are complete. In fact, the celebration commemorating the three hundredth anniversary of the discovery of the lake by Samuel Champlain began today with appropriate services in the churches. At Cliff Haven, near here, on the grounds of the Catholic summer school, a pontifical mass was celebrated in the open air. Cardinal Gibbons, of Baltimore, was the principal speaker.

In Plattsburg proper, Bishop-Coadjutor Nelson, of the Episcopal diocese of Albany, preached in Trinity Episcopal Church. The town is crowded with visitors.

The Twenty-fourth Regiment of United States Infantry from Madison Barracks, Sackett's Harbor, N. Y., the Fifteen United States Cavalry from Fort Ethan Allen, Burlington, Vt., and the Second Regiment, New York National Guard, have arrived and are in camp at Plattsburg.

What pleases the residents of the Chapmlain valley most of all, however, is the arrival of the United States war vessels. The fleet consists of the torpedo boat Manley and the revenue cutters Plattsburg and Burlington.

**EXPECT LONG WAR.**

New York, July 5.—Acting upon information received from the Chinese minister at Washington today that immediate trouble was expected between the rival Chinese societies, the Hap Sing Tongs and the On Leong Tongs, Police Commissioner Baker dispatched 30 policemen and 30 detectives to Chinatown. The police intended to deal summarily with any uprising that might occur.


## Back Strained By Heavy Lifting

**LAY HELPLESS IN BED FOR FOUR DAYS, CRIPPLED, SUFFERING AGONY AND TORTURE.**

"While engaged with a large construction company," writes Amos E. Wilbur, from Concord, "I wrenched my back while lifting a steel beam. I realized at once that I was hurt, but finished the day out. I was so lame when I reached home that my wife insisted on my going to bed. I applied poultices, hot water bags and other remedies, but at the end of the fifth day my suffering was more intense than at the first. A fellow workman brought me a bottle of NERVILINE, and rubbed my back twice during the evening. This gave me relief. Rubbing with Nerviline was continued the next day, and by night I was much improved. Nerviline must have penetrated right into the muscles that were sore, because it took out the stiffness, cured the pain, and had me well in four days' time. Of course, to strengthen my back, I put on a Nerviline Porous Plaster, and find it a wonderful help to a working man."

Not a liniment on earth today that compares in pain-subduing, healing and curing power with Nerviline. Fifty years' record has established its unusual merit. Look out for the substitutor, insist on "Nerviline" only. Large 25-cent bottles at all dealers.


## WOOD ALCOHOL FOR WHISKEY

### Redman Almost Killed by Stuff Procured for Him by Colored Men.

### WERE HEAVILY FINED

**Magistrate Love Took Prompt Measures to Suppress Any Further Work Along This Line.**

There came very nearly being a dead Indian at the police station on Saturday night, as a result of the stuff Willis Moxley and Isaac Grote, two colored men, supplied Solomon Green, an Oneida Indian, as whiskey.

The party were all arrested and brought to the station, and in a short time it was noticed that Green was very ill.

In a little while he was unable to speak, and soon became unconscious. He was hurried to the jail, and Dr. Macarthur summoned.

It was only after more than an hour's hard work that Green was brought around, and for some time it was feared that he would die.

**Wood Alcohol.**

"The stuff he drank must have been almost pure wood alcohol," Inspector Galpin told The Advertiser today. "The colored men got a big bottle of it for 30 cents, and were selling it to the Indians. You would not think the game would be worth the candle for the colored men. All they got out of it was the price of a couple of drinks, and they took a chance on a fine of from $50 to $300, or from one to six months in jail."

Grote was fined $75 or 2 months and Moxley $50 or one month. They took the months.

## TROLLEY STRUCK A MILK WAGON

**Accident on Wellington Street South, in Which Rig Came To Grief.**

A milk wagon belonging to a man named Georges was struck by Wellington car No. 86, south of Clark's bridge shortly after 10:30 this morning, the rig being turned over and two men who were driving thrown out. They escaped injury, however, but the wagon was badly smashed.

## THE CARNAGE OF THE GLORIOUS FOURTH

### A Score Dead, Hundreds Injured and Another Day of Celebration.

Chicago, July 5.—Statistics compiled by the Tribune regarding the Fourth of July casualties throughout the country indicate a much smaller list of fatalities and injuries than in any preceding year.

The figures procured after the first day of celebration follow: Dead, 19; by fireworks, and resulting fires 3, by cannon, 1; by firearms, 3; by gunpowder 2, by toy pistols, 10.

Injured, 427. By fireworks, 166; by cannon, 51; by firearms, 62; by gunpowder, 59; by torpedoes, 8; by toy pistols, 58; by bomb canes, 9; by runaways, 14.

Fire loss, $69,200.

**Cannon Explodes.**

Wilkesbarre, Pa., July 5.—An overcharged cannon exploded last night in North Wilkesbarre, and four boys were so badly injured that two of them may not recover. Michael McNulty's left hand was blown off, Thomas Callahan lost an eye, and James Dougherty and Anthony Poerkowitz were perhaps fatally burned.

Exploding firecrackers set fire to the dress of 10-year-old Rosa Lituske, and she was fatally burned.

Madison, Ill., July 5.—Frank Dixon, 14 years old, son of George W. Dixon, of St. Louis, was drowned yesterday in Horseshoe Lake, near Madison. He was frightened by the explosion of a cannon cracker behind him, and fell from the bank on which he had been dozing. The youth and his two brothers had been sent here by their father to avoid the possibility of their being injured by fireworks in St. Louis.

Camden, N. J., July 5. — Ruth T Knowles, 6 years old, was burned about the back and neck when her dress caught fire from fireworks, and died in the Cooper Hospital yesterday.

Philadelphia, July 5.—The first death in this city from fireworks was recorded last night, when Mary Gluck, 2½ years old, died from burns received on Saturday. Her clothing had been ignited by a firecracker.

**LATE EDWARD ROURKE.**

The funeral of Edward Rourke, who died suddenly while at work on the fire hall on Adelaide street, was held this morning from his late residence, 336 Egerton street, to St. Mary's Church, interment being made in St. Peter's Cemetery. Rev. Father Powell celebrated the mass.

**Lake Huron and Lake Superior.**

A magnificent summer trip is enjoyed by taking this "fresh water sea voyage" from Sarnia, Ontario, to Fort William, Ontario, through these great inland seas. This year new steamers have been added to the Northern Navigation Company's fleet, and the finest and fastest vessels on the Great Lakes will fly the house flag of this popular company. The steamers run in connection with the Grand Trunk Railway System, and all particulars, rates and descriptive literature, etc., can be had for the asking by applying to J. D. McDonald, district passenger agent, Toronto, Ont. 10u

## MERCURY TOOK DIVE SATURDAY EVENING

### July Weather Has Been More Like That of October the Past Few Days.

Saturday evening the mercury took a most stupendous dive and people who a few short days ago had been slowly sizzling into mere shadows of their former selves, reversed the process and began to shiver as though January had struck the land again. In truth it was a frigid job riding a street car, and even walking along the street a man had to move rapidly to keep comfortably warm. During Saturday night the temperature was as low as 43:5 degrees, and though the sun helped matters somewhat when it arose, the best it could do was to force the mercury up to 71 degrees.

Last night it was even colder, 42.5 degrees being the lowest recorded, but it is evident that summer is coming back again, for at 2 o'clock today it was 77 degrees in the shade, and the temperature gradually rising.

## GREAT STRIKE IS ON IN DOMINION COAL CO.

### Seven Thousand Miners to Walk Out as Result of Clash With Company.

Halifax, July 5.—The long-threatened strike of United Mine Workers in the employ of the Dominion Coal Company, has been decided on at last. It will commence tomorrow, and 7,000 men will be involved. The Dominion Coal Company failed to respond to the request of the U. M. W. to send a representative to a conference to discuss the questions at issue, and the calling of the strike is the result. The Dominion Coal Company declares it is determined not to recognize the U. M. W. in any way.

## MR. DOGGERELL PIPED

**Staff of Dickison, Nicholson & Co. Make Him Handsome Gift.**

Mr. A. J. Doggerell, who has been for the past twenty years with Dickison, Nicholson & Co., Richmond street, and who is now leaving the firm, was, on Wednesday evening, presented by the staff with a very handsome ring and a pipe as a token of esteem and regard.

## DEATH OF MRS. NEEDHAM

**Well-Known London Lady Passed Away After Long Illness Today.**

Mrs. Needham, wife of Mr. Charles F. Needham, of 65 Bruce street, died this morning after an illness of about ten months. Mrs. Needham was born in this city fifty-five years ago. She is survived by her father, Gerald Fitzgerald, and by her husband and six children.

John, of New York; Charles, of Montreal; James, of Sarnia, and William, Bertha and Pearl Needham, of this city.

Besides this she has three sisters and two brothers: Mrs. John Hawkins, of Red Deer; Mrs. T. Hamilton, of Toronto; Mrs. Alfred Gregory, of this city; Thomas Fitzgerald of Mount Forest, and John Fitzgerald of this city.

The funeral will be private and will be held from her late residence at 3 o'clock to Woodland Cemetery. The funeral will be conducted by the Rev. Dean Davis.

**Boys Under Arrest.**

Two boys were arrested this afternoon by Detectives Nickle and Egelton on a charge of assaulting another little boy. The lads will appear in the juvenile court tomorrow morning.

**Death of Mrs. Johnston.**

Mrs. Margaret Johnston, relict of the late James Johnston, contractor, died on Saturday at the residence of her daughter, Mrs. W. H. Sutherland, Toronto, where she had been visiting for a time. Mrs. Johnston came to London with her husband in the year 1850 from Aberdeenshire, Scotland. She was in her 86th year. Last year, though 84 years old, she went to Winnipeg to visit her son, and attended some of the sessions of the General Assembly of the Presbyterian Church there. She was in excellent health three days before her death. She is survived by four sons and two daughters, Rev. J. R. Johnston, of Preston; Rev. G. L. Johnston, of North Bay; Alex., of Altamont, Manitoba; Lyell C., of Howden & Co., London; Mrs. Wm. Morris, London, and Mrs. W. H. Sutherland, of Toronto.

Mrs. Johnston was a member of St. Andrew's Presbyterian Church, for 59 years, she and her husband being the first, we understand, whom the late Rev. John Scott received into the membership of the church. The funeral, which will be private, will leave her late residence, Railway street, for Woodland Cemetery on Tuesday afternoon at 2:30 o'clock.

**TILLSONBURG.**

Tillsonburg, July 3.—Clarence Thayer spent Thursday at Niagara Falls.

Mr. and Mrs. Bert Markle are spending a few days in St. Thomas.

Mr. and Mrs. H. McKenny, of Corinth, spent Friday with Mr. and Mrs. C. H. Denton.

A number of young folks attended the garden party at Brownsville, on Thursday evening.

Dr. and Mrs. Hardy, of Guelph, returned to their home on Friday after spending a few days with Dr. and Mrs. McCrooker.

Mr. and Mrs. E. Wilson and family spent Thursday at Port Burwell.

Miss Ethel Brumwell is the guest of friends at St. Catharines.

Mr. A. H. Robertson, of London, spent Thursday the guest of J. C. Ross.

Mr. and Mrs. H. Stillwell spent the 1st of July with friends at Port Burwell.

Mr. Wm. Magnus, of Brantford, was the guest of friends in town on Thursday.

Jos. Bottomley, of Toronto, was a Tillsonburg visitor on Friday.

Mr. E. C. Jackson and niece, Miss L. Bain, left Friday for Muskoka.

Peanuts, or ground nuts, as they are locally called, form one of the largest crops over a large part of the northern provinces of China, and are one of the articles of native export entering heavily into both the Chinese coast and foreign trade.

## GOING TO MONTREAL

**Mr. A. A. Briggs, of McClary Staff, Accepts Offer From Metropolis.**

Mr. A. A. Briggs has resigned the advertising managership of McClary's in order to become chief of the copy staff of J. J. Gibbons, Limited, Montreal. He will leave London on the 14th of July.

Mr. Briggs is a trained advertising man, having held the office of advertising specialist in the MacLean Publishing Company in Toronto for upwards of three years. Besides graduating from the printing office and reporting on a daily newspaper, he has edited trade newspapers and been business manager of a class magazine. His articles on advertising have been accepted as authoritative by the leading advertising and business journals of the United States.

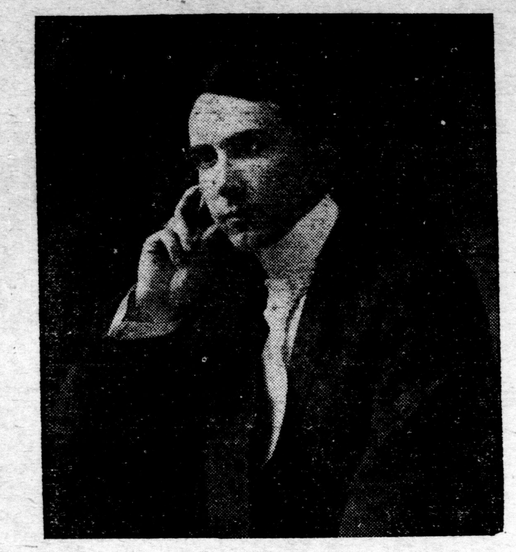

MR. A. A. BRIGGS,

Who has resigned the advertising managership of McClary's, in order to become associated with J. J. Gibbons, Limited, Montreal.

Mr. Briggs came from Toronto to take charge of McClary's advertising in August, 1907, so that he has completed two years' service with this company, whose advertising account is one of the largest in the country.

Mr. Briggs is vice-president of the Liberal Club here and a member of the Hermitage and Baconian Clubs.

## TWO WERE INJURED IN BAD NIGHT FIGHT

### Lake Sailor Set Upon by Half a Dozen Men in a Port Huron Park.

Port Huron, July 4.—One man is in the hospital with a bullet in his foot, another is in the county jail on a charge of assault and battery, and a third is at his home in this city, nursing a badly-battered countenance, as the result of an attack made on a sailor in Pine Grove Park at 1:30 o'clock this morning.

Roy Chambleau, of 2624 Stone street, was to have joined the steamer Wickwire at this port, but the vessel was late in arriving, so he went to sleep in the office of the Lynn Marine Reporting Company to await the vessel's coming. He was sleeping soundly when a crash on the door brought him to his feet. An instant later about half a dozen men pounced upon him and he was dragged into the open, where he was subjected to the most brutal treatment. His head was pounded, the clothing torn from his body, and he was otherwise used up. Chambleau is a six-footer and he gave his assailants the fight of their lives.

The scuffle was heard by residents in that vicinity, however, and a hurry-up call was sent to police headquarters. Sergeant Fisher and Patrolman Shine responded in the patrol wagon, and just as they were entering the park, they saw two men dashing down the road at great speed. The men were told to halt, but paid no attntion.

Finaly one of the men stopped running, turned about and struck Officer Shine on the head. In an instant Shine drew his revolver and shot the fleeing man in the foot.

In the meantime Sergeant Fisher had covered the other fellow, and then both capitulated with grace. The two were put in the patrol wagon and taken to police headquarters, where they gave their names as John Johnson, aged 34 years, of Chicago, and Thomas Kelly, aged 31 years, of Buffalo. Kelly was removed to the hospital, while Johnson was put in a cell, with a charge of assault and battery opposite his name.

At the hospital tonight it was stated that Kelly was in great pain, and that the attending physician was unable to remove the bullet from his foot. However, he will recover.

Chambleau, the innocent cause of the shooting affray, was removed to his home and today his condition is reported as greatly improved.

## KNOLLWOOD PARK CHURCH PICNIC

**Splendid Programme Was Carried Out By Presbyterians at Springbank.**

Knollwood Park Presbyterian Church held its second annual picnic at Springbank the other afternoon

The Sunday school, with parents and friends, was met at Oxford street by Mr. George Millar, who ably conducted the party to the park.

Before the races were run off the boys engaged in a rousing game of baseball and all were ready by 3:30 for the following races::

Girls under 7 years—1, Doris Banford; 2, Mabel Frances Madge.

Girls under 10—1, Emily Piper; 2, Lizzie Williams.

Girls under 12—1, Isabel Imlay (paper and envelopes given by secretary of Sunday school, Mr. D. Leitch); 2, Daisy Horner.

Girls under 16—1, Jean Oliver Imlay (scissors given by The Advertiser); 2, Ethel Millie.

Young ladies' race—Pickle Dish—Won by Miss Bell

Married ladies' race, 1, Mrs. G. Madge (Cook book given by Free Press); 2, Mrs. W. Jones.

Consolation race—Scissors — Won by Grace McEwan.

Boys, under 7.—1, Gordon Sharp; 2, Jackie Madge.

Boys under 10.—1, Wilbert Sweeney; 2, Ronald Fox.

Boys under 16, one-quarter mile—1, Chester Sweeney; 2, Gilbert Imlay.

Boys under 16, one mile—1, Gilbert Imlay; 2, Tom Simpson.

**A Carved Policeman.**

Special mention should be made of this prize—a beautiful work of art, carved in gilt mahogany, the artist being Mr. George Millar.

Young men's 3-legged race—1, Messrs. Miller and McHenry; 2, Rev. T. Mitchell.

Young men's race,—1, Peter Imlay, (gold fountain pen, given by superintendent of Sunday school, Mr. Geo. Millar.)

**The Largest Family.**

Tea was served at 5:30 p.m., there being ample supply of good things for all—a grand treat of berries and ice cream was also on hand to the surprise and delight of all present.

Before breaking up it was proposed to donate a prize to the mother of the largest family represented. The lucky winner of this prize was Mrs. George Madge, who was able to bring forward for the inspection of the public present, eight beautiful sunbeams.

The prize was an elaborate case of perfume, donated by Rev. Thomas H. Mitchell.

The Sunday school returned by the 7. p.m. car all greatly pleased and perfectly satisfied with the day's outing.

Great credit should be given Messrs. Millar and Leitch principally, for the able manner in which they managed the whole affair.

All present were pleased indeed to have their pastor, Rev. Mr. Mitchell, with them for the day, and pastor and people look forward with pleasure to many more just such outings in the future.

## MARTYR TO THE FOURTH

**Prominent Businessman Victim of a Cannon Cracker.**

Louisville, July 5.—The unenviable distinction of having made the notable sacrifice to patriotism by reason fo Independence Day celebration this year, will probably fall to Louisville through the death at Seymour, Ind., early today of Arthur Granvile Langham, former president of the Provident Life Assurance Society. Mr. Langham never recovered from the effects of having had his right hand shattered by the explosion of a cannon cracker late last night.

He was one of a party of fashionable Louisville folk who were spending the week end at the home of John H. Peter, Mr. Langham's brother-in-law. A cannon cracker thrown lighted upon the lawn failed to explode, and Mr. Langham took it in his hand and relighted it.

The cracker burst in his grasp, mangling the hand frightfuly. He was operated upon at once, but never regained consciousness.

Mr. Langham was a member of an insurance firm in Louisville when he assumed national financial prominence in 1908 by gaining control of the Provident, then a point of difference between Governor Hughes and Insurance Commissioner Otto Kelsey of New York. Later he was elected president.

Mr. Langham was the uncle of the Baroness Spreck Von Sternberg, wife of a former German ambassador to the United States, and of the Countess de Fairmont, wife of the naval attache of the French embassy at Washington. His widow, formerly Miss Stella Peter, of Louisville, is at present with Baroness Von Sternberg in Europe.

## WYLLIE'S SLAYER CHARGED WITH MURDER

**Had Been Shooting With Pistol Since Last January.**

London, July 5. — A verdict of wilful murder has been rendered against the East Indian student, who shot Lieut.-Col. Wyllie at a public gathering here on July 1. Records found in the student's room showed that he had been practicing with a pistol steadily since last January. The notebook gave the results of his shots at varying distances.


**Gentlemen Who Are Bald**

Investigate and see for yourself the art covering in Wigs and Toupees. Professor Dorenwend Patent Toupees are now worn on over 90,000 heads by all classes in all stations of life.

In this particular structure the ventilation is perfect; as light as a feather; is securely adjusted to the head; can be combed just as your own hair; they make any man look ten years younger, besides the protection you get from catarrh, colds, neuralgia, etc. Call and see them at the City Hotel, London, on Tuesday, July 6.

3ltxwtz-70u



## Don't Go

On your vacation minus the toilet preparations you appreciate so much. Creams, Sunburn Lotions, Tooth Paste and Toilet Waters are as necessary to the traveller as soap and water.

We might suggest **BALM-ZOIN** as a dainty toilet luxury. No stickiness, no grease, no harm and little expense. Twenty-five cents.

**Strong's Drug Store**
184 DUNDAS STREET.



Lots of good things at Nine Cent Sale.
Toilet Waters, assorted odors, regular 25c—19c.
Toilet Soaps, regular 10c cake—3 for 19c.
Writing Pads, regular 15c—9c.
Envelopes, regular 5c package—3 for 9c.
Perfumes, regular 25c, 35c, 40c—19c
OMOND.
THE LITTLE DRUG STORE,
468 Dundas Street. Phone 1420.



## PETERS' LUNCHEONS

If you want a dainty lunch prepared for your outing order from Peters. You'll be delighted with it.


## MORNING GAMES IN THE BIG LEAGUES

**Results of Fourth of July Contests in American, National, Eastern.**

**National Morning Games.**

| | R. | H. | E. |
|---|---|---|---|
| Boston | 5 | 7 | 1 |
| Brooklyn | 1 | 5 | 1 |

Batteries—White and Bowerman. Hunter and Bergen.
Umpire—Rigler.

| | | | |
|---|---|---|---|
| New York | 3 | 10 | 0 |
| Philadelphia | 0 | 3 | 3 |

Batteries—Wiltse and Schlei, Covaleski and Dooln.
Umpires—Klem and Kane.

| | | | |
|---|---|---|---|
| Cincinnati | 0 | 2 | 0 |
| Pittsburg | 2 | 6 | 0 |

Batteries—Gasper and McLean, Maddox and Gibson.
Umpire—Johnstone.

**Eastern, Morning Games.**

| | | | |
|---|---|---|---|
| Toronto | 9 | 15 | 4 |
| Rochester | 5 | 9 | 2 |

Batteries—Pfeffer and Mitchell; Chappelle and Erwin.
Umpire—Kelly.

| | | | |
|---|---|---|---|
| Providence | 5 | 10 | 2 |
| Baltimore | 2 | 3 | 1 |

Batteries—Cronin and Peterson, Pearson and Byers.
Umpire—Byron.

| | | | |
|---|---|---|---|
| Newark | 1 | 7 | 4 |
| Jersey City | 8 | 12 | 3 |

Batteries—Parkins and Lapp, McConnell and Ryan.
Umpires—Murray and Stafford.

| | | | |
|---|---|---|---|
| Montreal | 0 | 4 | 3 |
| Buffalo | 6 | 9 | 0 |

Batteries—Savidge and Krichell, Kissinger and Woods.
Umpire—Finneran.

**American, Morning Games.**

| | | | |
|---|---|---|---|
| Philadelphia | 7 | 7 | 3 |
| New York | 2 | 7 | 6 |

Batteries—Plank and Thomas, Lake and Sweeney.
Umpires—Kerin and Sheridan.

| | | | |
|---|---|---|---|
| Washington | 7 | 9 | 2 |
| Boston | 6 | 7 | 4 |

Batteries—Hughes and Street, Chech and Donahue.
Umpires—O'Loughlin and Egan.

| | | | |
|---|---|---|---|
| Chicago | 3 | 9 | 0 |
| Cleveland | 4 | 12 | 2 |

(Twelve innings).
Batteries—Walsh and Owens, Falkenburg and Easterly.
Umpires—Perrine and Evans.

Detroit-St. Louis, postponed; wet grounds.

**SIMON'S CLOSE SHAVE.**

Port-au-Prince, July 5. — Gen. Antoine Simon, the president of Haiti, had a narrow escape in a serious railroad accident near Beaudet last night. The presidential train collided with a freight. A number of cars were wrecked, and ten soldiers killed, while a number of others sustained injuries. The president was not hurt, and after giving orders for the clearing away of the wreckage and the caring for the injured, he mounted a horse and rode back into Port-au-Prince.

**ROST RELEASED.**

Toronto, July 5.—Otto Rost, alias Victor Olk, was released from the Central Prison today on an order issued at Osgoode Hall by Mr. Justice Britton. Rost was found guilty seven months age on three counts charging him with obtaining money under false pretenses and sentenced by the magistrate of Rainy River to fifteen months imprisonment for each offense, the terms to run concurrently. Rost's lawyer argued that under the code, a term exceeding six months was illegal as the amounts were under $10, and the judge upheld the contention.


## The Dominion Savings and Investment Society

DIVIDEND NO. 74.

Notice is hereby given that a dividend at the rate of 4 per cent per annum upon the paid-up capital stock of this society has been declared for the current half-year, and that the same will be payable at the offices of the society, Masonic Temple, Richmond street, London, on and after the second day of July, 1909.

The transfer books will be closed from the 15th of June instant, to the second day of July, 1909, both days inclusive.

NATHANIEL MILLS, Manager.

London, June 7, 1909.

# FINANCIAL AND COMMERCIAL

## VERY SMALL MARKET AND PRICES SLACK

### Only Ten Loads of Hay and Quality Poor—Live Hogs Sold for $7.75.

There was a very small market this morning and prices were decidedly slack. Only ten loads of hay were offered, and this was mostly of poor quality. The price ranged from $10 to $11.50, with the majority tending towards the lower price.

Of oats, too, there was a very small supply, only three loads being offered. Two of these loads brought $1.58, while one of better quality sold for $1.60.

Live hogs were the only thing that remained strong. There was a fairly good supply which sold at $7.75.

Other prices were as follows:

**Grain.**

| | | | |
|---|---|---|---|
| Wheat, per bu | $1 35 | to | $1 40 |
| Oats, per cwt | 1 58 | to | 1 64 |
| Barley, per cwt | 1 30 | to | 1 30 |
| Corn, per cwt | 1 35 | to | 1 40 |
| Peas, per bu | 75 | to | 80 |
| Buckwheat, per cwt | 1 25 | to | 1 30 |
| Beans, per bu | 1 15 | to | 1 60 |
| Rye, per bu | 1 05 | to | 1 10 |

**Hides and Wool.**

| | | | |
|---|---|---|---|
| Wool, washed, per lb | 17 | to | 18 |
| Wool, unwashed, per lb | 10 | to | 11½ |
| Hides, No. 1, per lb | 10 | to | 10 |
| Hides, No. 2, per lb | 9 | to | 9 |
| Hides, No. 3, per lb | 7 | to | 7 |
| Tallow, rendered, lb | 5½ | to | 6 |
| Tallow, rough, lb | 2½ | to | 3 |
| Sheepskins, each | 75 | to | 1 40 |
| Calfskins, No. 1, lb | 15 | to | 15 |
| Calfskins, No. 2, lb | 14 | to | 14 |

**Poultry, Dressed.**

| | | | |
|---|---|---|---|
| Turkeys, per lb | 12 | to | 14 |
| Old fowl, per lb | 9 | to | 10 |
| Ducks, dressed, pair | 1 00 | to | 1 50 |
| Spring chickens, pair | 60 | to | 75 |

**Poultry, Alive**

| | | | |
|---|---|---|---|
| Turkeys, per lb | 10 | to | 11 |
| Old ducks, per lb | 9 | to | 9 |
| Young ducks, per lb | 15 | to | 15 |
| Spring chickens, pair | 50 | to | 60 |

**Live Stock.**

| | | | |
|---|---|---|---|
| Select hogs, per cwt | 7 75 | to | 7 75 |
| Fat sows, cwt | 5 00 | to | 5 50 |
| Stags, per cwt | 2 00 | to | 2 00 |
| Export cattle, cwt | 4 50 | to | 5 00 |
| Milch cows, each | 30 00 | to | 55 00 |

**Vegetables.**

| | | | |
|---|---|---|---|
| Potatoes, per bag | 75 | to | 85 |
| Sage, per dozen | 20 | to | 20 |
| Lettuce, per dozen | 20 | to | 20 |
| Savory, per dozen | 20 | to | 20 |
| Rhubarb, per dozen | 25 | to | 25 |
| Green onions, per dozen | 20 | to | 30 |
| Radishes, per dozen | 25 | to | 25 |
| Cabbage, according to size | 40 | to | 1 25 |
| Spinach, per bu | 40 | to | 40 |
| Cucumbers, per dozen | 50 | to | 60 |
| Asparagus, per dozen | 50 | to | 50 |
| Beets, per dozen | 30 | to | 30 |
| Peas, per quart, shelled | 18 | to | 20 |

**Dairy Produce.**

| | | | |
|---|---|---|---|
| Butter, creamery, lb | 23 | to | 28 |
| Butter, rolls, lb | 19 | to | 19 |
| Butter, crock, lb | 18 | to | 18 |
| Eggs, crate, per dozen | 18 | to | 19 |
| Eggs, fresh-laid, dozen | 18 | to | 20 |
| Honey, strained, lb | 10 | to | 12 |
| Honey, in comb | 12 | to | 15 |

**Berries.**

| | | | |
|---|---|---|---|
| Strawberries, wholesale | 6½ | to | 8 |
| Strawberries, retail | 8 | to | 10 |
| Gooseberries, retail | 10 | to | 12 |

**Butchers' Meats.**

| | | | |
|---|---|---|---|
| Beef, by the carcase | 7 00 | to | 8 00 |
| Beef, hindquarters, cwt | 6 50 | to | 8 50 |
| Mutton, per cwt | 6 00 | to | 9 00 |
| Veal, per cwt | 7 00 | to | 8 00 |
| Spring lamb, by the piece | 5 50 | to | 6 50 |
| Dressed hogs, per cwt | 10 00 | to | 10 25 |

**Hay and Straw.**

| | | | |
|---|---|---|---|
| Hay, per ton | 10 00 | to | 11 50 |
| New hay, per ton | 8 00 | to | 10 00 |
| Straw, per load | 3 75 | to | 5 00 |
| Straw, per ton | 7 00 | to | 7 00 |

**Millfeed.**

| | | | |
|---|---|---|---|
| Shorts, wholesale, ton | 23 00 | to | 23 00 |
| Shorts, retail, ton | 25 00 | to | 25 00 |
| Bran, wholesale, ton | 23 00 | to | 23 00 |
| Bran, retail, ton | 25 00 | to | 25 00 |

**Seeds.**

| | | | |
|---|---|---|---|
| Alsike, per bu | 10 00 | to | 10 00 |
| Lucerne or alfalfa, bu | 12 00 | to | 12 00 |
| Clover, per bu | 6 50 | to | 9 00 |
| Timothy, per bu | 2 75 | to | 2 75 |
| Blue grass, per bu | 1 50 | to | 2 00 |
| Millet, per bu | 1 25 | to | 1 75 |
| Japanese millet, per bu | 7 50 | to | 7 50 |
| Oats, per bu | 1 10 | to | 2 50 |
| Peas, per bu | 1 40 | to | 1 75 |
| Beans, per bu | 2 00 | to | 3 00 |

## DAIRY.

**LONDON.**

London, July 3.—The following were the offerings:

Ridgetree, 118 colored; June 28-July 3; sold 11 9-16c.

Yarmouth Centre, 215 colored; June 28-July 3; sold 11 9-16c.

Talbot street, 185 colored; June 21-30; sold 11 9-16c.

Belmont and Westminster, 300 colored; June 28-July 3; sold 11 9-16c.

North Branch, 90 colored; June 28-July 3; sold 11 9-16c.

Ballymote, 140 colored; June 28-July 3.

Devizes, 190 colored; June 16-30.

Dunboyne, 182 colored; June 26-July 3; sold 11 9-16c.

Offered, 1,420 boxes; sold, 1,090.

**ST. HYACINTHE.**

St. Hyacinthe, July 3.—At the cheese market today 450 packages butter offered and sold at 22¼c, and 1,200 boxes cheese sold at 11 7-16c.

**NEW YORK.**

New York, July 3.—Butter steady and unchanged; receipts, 8,217. Cheese steady and unchanged. Receipts, 1,945.

**LIVERPOOL.**

Liverpool, June 25.—Hodgson Bros.' report for week ending today, follows:

Cheese—Demand has been moderate and prices have declined about 1s to 1s 6d per cwt., with importers willing sellers, influenced by the lower advices cabled from Canada.

We report as follows: Finest new Canadians, white and colored, 57s 6d to 58s 6d per cwt.; fine Canadians, white and colored, 56s to 57s; new English cheese, average quality, 45s to 61s per 120 lbs.; finest Canadian fall makes, white 62s, colored 66s per cwt.; finest New Zealands, white and colored, 61s to 63s.

Butter—Market is quiet, but strictly choicest has cleared fairly well, Irish being more enquired for.

Secondary grades and low qualities are a slow sale.

Copenhagen quotation is cabled "unchanged" for next week.

We quote today: Choicest Canadian creamery in 56 lb. boxes, none; choicest Finnish, Swedish and Danish casks, 108s to 112s per cwt.; choicest Russian and Siberian casks, 98s to 103s; secondary grades, do., 90s to 93s; choicest New Zealand boxes, 56 lbs., 104s to 106s; choicest Australian boxes, 56 lbs., 98s to 102s; choicest Argentine creamery boxes, 56 lbs., 103s to 105s; choicest Irish creamery, boxes 56 lbs., 103s to 105s.

## LIVE STOCK.

**London.**

London, July 3.—Canadian cattle are unchanged at 13½c to 14c per pound; refrigerator beef is quoted at 10½c to 11c per pound.

**LIVERPOOL.**

Liverpool, July 3.—Rogers and Co. report United States steers from 14½c to 15c; Canadians, 14¼c to 14¾c; ranchers, 13½c to 14c; cows and heifers, 14c to 14¼c; bulls, 11½c to 12c. Weather is hot, supplies light, and trade slow but firm.

**NEW YORK.**

New York, July 3.—Exports today, 800 cattle and 6,000 quarters of refrigerator beef.

**CHICAGO.**

Chicago, July 5.—Cattle receipts estimated at 15,000. Market steady to 10 cents lower. Beeves, $5 10 to $7 30; Texas steers, $4 75 to $6 20; western steers, $4 80 to $6 25; stockers and feeders, $3 65 to $5 25; cows and heifers, $2 50 to $6 40; calves, $5 to $7 50.

Hogs—Receipts estimated at 18,000. Market 10 cents higher. Light, $7 35 to $8 05; mixed, $7 55 to $8 25; heavy, $7 60 to $8 25; rough, $7 60 to $7 80; good to choice heavy, $7 80 to $8 25. Pigs, $6 35 to $7 25. Bulk of sales, $7 80 to $8 05.

Sheep—Receipts estimated at 12,000. Market weak to 10 cents lower. Native, $3 25 to $5 10; western, $3 25 to $5 10; yearlings, $4 75 to $6 60; lambs, native, $5 to $8 25; western, $5 25 to $8.

## POTATOES.

**TORONTO.**

Toronto, July 3.—Local wholesale quotatiodns are unchanged from yesterday. New American potatoes are selling at $3 50 to $3 75 per barrel, and old Ontario stock at 85c to 90c per bag in car lots, and $1 to $1 05 in store.

## HAY.

**TORONTO.**

Toronto, July 3.—Quotations in car lots on track, Toronto:

Hay—No. 1 timothy, $12 to $12 50; inferior, $8 50 to $9.

Straw—Range is from $7 50 to $8, according to quality.

## WOOL.

**TORONTO.**

Toronto, July 3.—Standard prices in the country: For washed wool, 20c to 22c; unwashed, 12c to 13c; rejects, 16c. Some dealers are paying more.

**LONDON.**

London, July 3.—The offerings at the wool auction sales which will open July number 58,900 bales. The sale is scheduled to close July 22.

## GRAIN

**TORONTO.**

Toronto, July 3.—Toronto dealers are paying for city butchers' stock:

Calfskins—Nos. 1 and 2 green, 17c per pound.

Lambskins—Present kill, $1 40 to $1 50.

Horse Hair — Farmer to peddler stocks, 31c to 33c per pound.

Hdes—There s still being paid for No. 1 green inspected steer hides, 60c and up, 14c per pound; No. 1 inspected colored 14c. Prices of No. 2 and No. 3 hides, are of course, each a cent below the preceding class.

Toronto dealers are still paying shippers for country stock, laid down here: Beef hides, all weights, cured 11½c to 12c per pound.

The prices for stock being paid by dealers at country points are: Sheepskins, present take-off, $1 25 to $1 50; horsehides, No. 1, $3; calfskins, 15c to 16c; beef hides, 11c to 11½c.

Tallow—Solid, in barrels, No. 1 stock, 5¾c per pound; cake, No. 1 stock, 6¼c to 6½c.

## OIL.

**PITTSBURG.**

Pittsburg, Pa., July 3.—Oil opened and closed at $1 63.

## SUGAR.

**TORONTO.**

Toronto, July 3.—St. Lawrence sugars are quoted as follows: Granulated, $4 70 per cwt., in barrels, and No. 1 golden, $4 90 per cwt., in barrels. These prices are for delivery here. Car lots, 5 cents less. In 100-pound bags prices 5 cents less.

## TODAY'S STOCKS.

**American stock exchanges and markets are closed today in celebration of Independence Day.**

**COBALT.**

Noon quotations on Cobalt mining stocks, telegraphed The Advertiser by Edward Cronyn & Co., members of the Toronto Stock Exchange.

Toronto, July 5.—Beaver, 30½; Meehan, 13; Rochester, 13½; Chambers, 50; Kerr Lake, 7.80; Scotia, 47; Reserve, 3.50; La Rose, 8.25; Silver Leaf, 11½; Cobalt Lake, 13½; Silver Queen, 35; Coniagas, 6.25; Nipissing, 10.00 to $10.50; Temaskaming, 89; Foster, 25; Otisse, 42; Tretheway, 1.30; Peterson Lake, 26.

**MONTREAL**

| Montreal July 5, 1909 | Asked. | Bid |
|---|---|---|
| Bell Telephone | 147 | 145 |
| Packers A | .. | 94 |
| Packers B | .. | 94 |
| Can. Converters | 44 | 41 |
| Canadian Pacific | 184 | 183¾ |
| Detroit Electrtc | 60¼ | 60¼ |
| Dominion Coal, com | 72 | 71½ |
| Dominion Coal, pref | 116 | 114 |
| Dominion Iron & Steel | 43⅝ | 43⅜ |
| Dominion Iron & Steel, pref | 126 | 125¼ |
| Halifax Electric | 115 | 113 |
| Havana Electric, com | 60 | 59⅝ |
| Illinois Traction, pref | 94 | 93½ |
| Lake of the Woods pref | 123 | 122 |
| Laurentide Paper com | .. | 123 |
| Mackay, com | 80¼ | 80¼ |
| Mexican L. & P., com | 70 | 68 |
| Minneapolis & St. Paul | 141 | 140⅜ |
| Montreal L. H & P | 123¾ | 123⅜ |
| Montreal Street Railway | 218¼ | 218 |
| Montreal Steel Works | 90 | 83 |
| Montreal Telegraph | 160 | 154 |
| Nipissing | 10½ | 10 |
| Nova Scotia Steel & Coal | 68 | 67¾ |
| Ogilvie Milling, com | 125 | .. |
| Ogilvie Milling, pref | .. | 125 |
| R. & O. Navigation | 84 | 82 |
| Rio de Janerio | .. | 89½ |
| Toronto Railway | 126 | 124 |
| Twin City | 104½ | 103 |
| Porto Rico | 45 | .. |
| Penman, com | 54 | 53¾ |
| Penman, pref | 89 | .. |
| Crown Reserve | 335 | 325 |
| Bank Commerce | .. | 184½ |
| Eastern Townships Bank | 163 | .. |
| Bank of Montreal | 252½ | 252 |
| Bank of Nova Scotia | 282 | .. |
| Royal Bank | 237½ | .. |
| Union Bank | 124¼ | 123⅞ |
| Textile, com | 71¾ | 71 |
| Rubber, com | 89 | 88⅛ |
| Rubber, pfd | 119 | 118½ |
| Canada Colored Cotton | 55 | 53 |
| Dominion Textile, pref | .. | 104¼ |
| Montreal Cotton | 129¾ | 129⅛ |
| Quebec Railway, com | 57½ | 56⅛ |
| Dominion Coal bonds | 97½ | 97 |
| Dominion Cotton Bonds | 108½ | .. |
| Dominion Iron & Steel Bonds | 97 | 96⅞ |
| Laurentide Paper Bonds | .. | 110 |
| Mexican Electric Bonds | 87 | .. |
| Mexican L. & P. Bonds | 89 | .. |
| Price Bros. Bonds | .. | 105 |
| Textile Ser. A | 95 | 94 |
| Textile Ser B | 98⅛ | 96½ |
| Textile Ser. C | .. | 95 |
| Cement | 165 | .. |

Morning Sales—Pacific, 100 at 183¾, 25 at 184; Street Ry, 25 at 218, 25 at 218¼; Power, 35 at 123¼, 12 at 123, 1 at 123¼; Havana, 100 at 59½; New Soo, 15 at 135, 40 per cent paid; Soo, com., 25 at 140⅝, 25 at 140½; Twins, 10 at 103¾; Scotia, 8 at 67, 5 at 67½, 25 at 67⅞; Iron, com., 50 at 43¼, 25, 55 at 43½, 10 at 43¼, 125 at 43½, 135, 20, 200, 500 at 43¾, 165 at 44, 175 at 44, 150, 250 at 43⅞, 300, 475 at 43½; Montreal Cotton, 1 at 126, 2 at 127, 100 at 130; Ills., 75 at 93¼; Iron, pref., 500 at 125¾, 100, 125, 25 at 126, 25 at 125⅞, 25 at 125⅞; Coal, com., 225 at 72; Laurentide, pref., 10 at 123; Eastern Townships Bank, 9 at 162, 15 at 163; Bank of Montreal, 36 at 252; Molsons Bank, 3 at 200, 33 at 201½; Quebec Bank, 42 at 124; Iron Bonds, 7,000 at 96½, 12,000 at 96¾, 66,000 at 97 flat, 20,000 at 97 flat, 23,000 at 97.

**TORONTO.**

| Toronto, Ont., July 5 | Asked. | Bid |
|---|---|---|
| Packers A | .. | 91 |
| Packers B | 91 | 90 |
| Bell Telephone | 148½ | .. |
| Canadian Gene al Electric | 114 | .. |
| Canadian Pacific Ry | 185 | 182⅛ |
| City Dairy, com | .. | 28 |
| City Dairy, pref | .. | 92 |
| C. N. W. Land | 105 | .. |
| Consumers Gas | 204 | 203½ |
| Crow's Nest | 100 | .. |
| Dominion Coal, com | 73 | 71 |
| Dominion Steel, com | 43⅞ | 43⅝ |
| Dominion Iron and Steel, pfd | .. | 126 |
| Dominion Telegraph | .. | 105 |
| Duluth, com | .. | 16 |
| Electric Development | .. | 55 |
| International Coal | 80 | .. |
| Illinois Traction, pref | .. | 93 |
| Lake of the Woods | 115 | 112¾ |
| Laurentide Paper, com | 125 | .. |
| Laurentide Paper, pref | .. | 120 |
| McKay, com | 80 | 79 |
| McKay, pref | 74 | 73¾ |
| Mexican L. & P | .. | 68 |
| Niagara Navigation | .. | 127 |
| Northern Navigation | .. | 110 |
| N. S. Steel, com | .. | 67½ |
| Prairie Lands | .. | 220 |
| Rio de Janeiro | 90 | .. |
| R. & O. Navigation | 80 | .. |
| Sao Paulo | 144 | 143⅜ |
| St.L. & C. Navigation | 117 | .. |
| Toronto Electric Light | .. | 115 |
| Toronto Railway | 125 | 123¾ |
| Twin City | 104½ | 104 |
| Winnipeg Railway | 189 | 185¾ |
| Ogilvie Milling | .. | 125½ |
| Penman | 54⅛ | 53½ |
| Porto Rico | 45 | 44 |
| Shredded Wheat | 32 | 31¾ |
| Shredded Wheat, pref | .. | 96 |
| Trethewey | .. | 129 |
| Bank of Commerce | 184 | 184 |
| Dominion Bank | 210 | 235⅜ |
| Bank of Hamilton | 205 | 204 |
| Imperial Bank | 230 | 228 |
| Merchants Bank | .. | 160 |
| Bank of Montreal | 252 | .. |
| Bank of Nova Scotia | .. | 282¾ |
| Bank of Ottawa | 215 | .. |
| Standard Bank | 229 | .. |
| Bank of Toronto | 220 | .. |
| Traders Bank | 139⅝ | 139 |
| Agricultural Loan | .. | 120 |
| Canada Landed | .. | 156 |
| Canada Permanent | 160 | .. |
| Central Canada | 160 | .. |
| Colonial Investment | 68 | .. |
| Dominion Savings | .. | 70¼ |
| Hamilton Provident | .. | 125 |
| Huron & Erie | .. | 192 |
| Huron & Erie, 20% | .. | 181 |
| Imperial Loan | .. | 75 |
| Landed Banking | .. | 124 |
| London & Canadian | 115 | 112 |
| National Trust | .. | 163 |
| Ontario Loan | .. | 140 |
| Ontario Loan, 20% | .. | 132 |
| Toronto General Trusts | .. | 158 |
| Toronto Mortgage | .. | 121 |
| Commercial Cable bonds | .. | 90 |
| Dominion Steel Bonds | .. | 97 |
| Electric Development | 88½ | .. |
| Rio Janeiro Bonds | 93 | 92 |
| Sao Paulo Bonds | .. | 98 |
| La Rose | 825 | 824 |
| Reserve | 338 | .. |
| Nipissing | 10.50 | 10.00 |

Morning Sales—25, 25 at 43½, 50 at 43¾, 8 at 44, 10 at 43⅝; pref., 3 at 125, 25, 25, 50, 25, 25, 10 at 126⅛; Bonds, 3,000 at 97 and interest, 9,000 at 96⅞ flat, 15,000 at 96¾ flat, 5,000 at 97 flat; Can. Permanent, 20, 10 at 159½, 15, 20, 10, 150 at 160; Consumers' Gas, 3 at 203⅝; Rio, 10 at 90; La Rose, x.d., 150, 25, 75, 40, 100 at 820; 50, 50, 100, 50 at 824, 300, 200, 20, 25 at 825; Crown Reserve, 100 at 336; Mackay, 5, 2, 1, 3 at 80; Canada Land, 10, 10, 10 at 156; Twin City, 10, 50, 50 at 104; Dominion, 6 at 239; Hamilton, 10 at 205; Merchants, 10 at 162; Commerce, 40, 30 at 184½, 30 at 185; Traders, 10 at 139¼, 15 at 139; Sao Paulo, 5 at 144, 5 at 144; Standard, 6 at 228⅜.


BONDS STOCKS GRAIN

Bought and sold for cash or on margin. Private wires of Harris, Winthrop & Co., members of the New York Exchange, Etc.

H. C. Becher

432 Richmond St. Phone 231


## THE COUNTESS GREY HAS SCARLET FEVER

### Also Captain Newton, and Both Contracted the Disease at Council of Women.

[Special to The Advertiser.]

Ottawa, July 5.—Her Excellency Lady Grey, who returned from Toronto on Thursday last after attending the meetings of the International Council of Women, was on Saturday found to be ill with scarlet fever, and Captain Newton, A.D.C., who attended her excellency in Toronto, is ill with the same disease. Both patients are reported this morning to be making favorable progress. Earl Grey, who is at present in England, is being kept informed by cable as to her excellency's condition. It is believed that the disease was contracted in Toronto. Physicians in attendance stated this morning that her excellency's condition was not serious. Capt. Newton, who has been removed to the isolation hospital, is more seriously ill.

## PASSENGER ALMOST WENT UNDER WHEELS

### "Near" Accident at the G. T. R. Depot on Saturday.

A passenger who was coming in on Grand Trunk express No. 1 on aSturday morning, had a remarkably close call from being killed in front of the depot. He was apparently in a hurry to get out, and was standing in the vestibule.

Without waiting for the train to stop he jumped to the platform, and missing his footing, was, according to eye witnesses, rolling straight in towards the wheels

The front trucks swept by, just grazing his clothes and the space between them and the rear ones gave the man an opportunity of which with rare presence of mind he availed himself. Bracing his hand against the rail he stopped himself from rolling and then rolled away from the rapidly-approaching rear trucks.

People who were on the platform were horror-stricken at the close call the man had, and when he finaly picked himself up and brushed himself off he was the recipient of many congratulations.

## Local Items

—A party of Elks en route for Chicago from Boston, went through in a special Grand Trunk car this morning.

—The Alma Daughters of London were delightfully entertained at the home of Miss Hawkins, of Arva, on June 25.

**Mistake in Name.**

A mistake was made in the name of the defendant in the action entered by Mrs. S. Scoyne, of Westminster Township. The defendant was Mrs. John Evans, instead of Mrs. Davis, as reported.

**Merchants' Springbank League.**

On Wednesday afternoon at 2:30 the Shoe Clerks and Butchers clash at Springbank. The clerks have won three and lost none, and the butchers have won two and lost one. At 4 p.m. the guardians of the law and corn flake dishers clash. The grocers have an entirely new line-up, and the cops will have to hustle. Ernie Black will deliver the sphere for the cops.

**Death of Miss Monteith.**

Miss Cora May Monteith, daughter of Mr. and Mrs. George Monteith, died at the family residence, lot 4, concession 4, of Delaware, on Saturday after an illness extending over several months. Miss Monteith was 27 years old, and besides her parents is survived by two sisters and seven brothers, Mrs. Peckam, of Dutton; Mrs. Bulley, of this city; Herbert, of St. Thomas; Arthur of this city; Allen, J. A., Bert, Earl and Lawrence all at home. Deceased was a member of Sharon Methodist Church. The funeral will be held on Tuesday afternon to Scottsville Cemetery, and Rev. Mr. Jewett, of Lambeth, will conduct the services.

**Dies in New Mexico.**

Word was received in this city today of the death in New Mexico of Mrs. John McLellan, who left here about 20 years ago. The deceased was a sister of Mrs. R. W. Bennett, of this city.

**LAWSON—NEWTON.**

In St. James' Church, Parkhill, on June 30, Miss Helen Agnes, daughter of Rev. F. G. and Mrs. Newton, was married to Mr. Frank Ray Lawson of London. The marriage was celebrated at the chancel steps under a large floral bell, the father of the bride officiating. The bride was beautifully gowned in an empire dress, en train, of duchess satin and real lace, with bridal veil and orange blossoms, her only ornament being a magnificent diamond necklace, the gift of the groom. The bridesmaid was Miss Bird Hellems of Kingsville, and Miss Floy Lawson of London was maid of honor. Mrs. Chester Rowntree of London suported the groom. The bride was given away by her uncle, Dr. Robinson, of Detroit. After a delightful luncheon at the rectory the happy couple left for Montreal, whence they sailed for an extended tour of the British Isles, Europe and the Mediterranean. On their return next winter they will reside in Montreal. The bride's going-away gown was of taupe Bedford cord with handsome large black hat.

**The Fruit Grievance.**

Several of the alderment went to the market this morning and tried to bring the warring fruitmen together, but without much success. Mr. Chancey Smith's grievance is that he rents a store every day in the year, and in addition pays $40 a year business tax, and yet for the sum of $50 any man can get a license from the city to come right under his nose for a few weeks in the year and sell fruit, just at the time when he (Smith) has a chance to make money. So far as known the visit of the committee did nothing to smooth over the differences.

Mrs. and Mrs. Charles Fitzgerald, 718 Princess avenue, have left on an extended trip and will visit relatives at Gold Rock, Winnipeg and western points.

Mrs. H. A. Boomer has returned from the international council meetings at Toronto.

Miss Mabel E. Potter, of the Hospital for Insane nursing staff, and her mother, Mrs. Chas. Potter, of 1065 Frances street, are spending a couple of weeks' holidays with relatives in Cleveland.


CANADIAN MARCONI

Wireless Telegraph Stock for sale at a low price.

THOS. RAYCRAFT

ROOM 1, LONDON LOAN BLOCK. Phones 2395 and 1736.


## BE CAREFUL WHERE YOU TACK UP BILLS

### Young Man Who Was Too Promiscuous Was Fined in Police Court.

The case of Mr. Ed C. Pratt, charged by Mr. W. Wilson with breaking the building bylaws, was adjourned until July 12 by Magistrate Love this morning, and on that day the court will give his decision.

The case of Michael White, charged with cruelty to animals, was withdrawn, as there was no evidence to show that the horse sustained its injuries through any fault of Mr. White. It is understood that Mr. White has fuly recompensed Mr. Peesley, the owner of the horse, for the damage occasioned.

Daniel Brown, a young man who tacked bills on places where he had no right to, was fined $1.

The case of W. T. Allison, charged with keeping a vicious dog, was withdrawn.

Francis Hackett, for allowing a horse to run at large, was fined $1.

## ON BUFFALO'S HORN

### Maddened Animal Gives a Cowboy Thrilling Ride.

Ravalli, Mont., July 4.—The work of loading the Pablo buffaloes at Ronan for shipment to Canada was marked on Saturday by a thrilling adventure in which a horse was gored to death and its rider escaped a like fate only by a miracle. Decker's thrilling ride to what seemed certain death took place when a shaggy monarch of the herd wheeled suddenly and in blind fury charged toward the rider. Travelling with the speed of the wind the beast tore down upon Decker's horse. The rider was unable to swing his steed clear of the beast's path and in an instant the horse was impaled upon the buffalo's horns. With an exhibition of strength almost beyond belief, from the ground and half carrying, half pushing them, he bore them across the corral for a distance of three hundred yards or more. With almost certain death staring him in the face, Decker attempted to draw his revolver and kill the beast, but the weapon caught and his efforts to release it were futile. While five other riders unable to lend their comrade any assistance watched to see him go beneath the hoofs of the buffalo, Decker clung firmly to the saddle and struggled with his revolver. Just then the buffalo stumbled and the gored horse and his rider were hurled from the horns of the beast into the dust. The horse never moved from where he fell, but Decker was fortunately thrown beyond the animal, and aside from a few bruises and a severe shaking up escaped unhurt. Undaunted by his narrow escape, Decker mounted another horse and continued in the round-up. Only two days before Decker's experience another animal was charged by a buffalo, but in this case there was no rider. Since the hauling and loading commenced

## BRITON AND BOER WORK TOGETHER

### Captain Duncan Stuart Returns From South Africa to London.

### WONDERFUL PROGRESS

**Made in Reconstruction of the Government of the County—The Native Problem.**

Mr. Duncan Stuart, who some years ago was in partnership in a law practice with his brother, Mr. Alex Stuart, K. C., of this city, and who went to South Africa as captain of "B" company of the first contingent, arrived in London this morning from England, where he had gone from Africa a couple of months ago. Mr. Stuart has been in charge of the reorganization of the mines department.

When seen by a representative of The Advertiser this morning, Mr. Stuart spoke in very glowing terms of the future of Britain's new colonies in Africa.

"There is no question as to the loyalty of the Boers to the flag," said Mr. Stuart. "Even should England be forced into a dangerous situation by any European power there is no danger that the South African colonies would take that time to re-assert their independence. They naturally wish to have the predominating voice in the Government, as they are bound to have for some time to come, but they realize that they must be subject to some power, and that Britain is the logical sovereign over that country.

**Peace Has Triumphed.**

"The estranged feelings and differences of opinion that were the natural outcome of the strife, have now practically ceased to exist. There is no strained relationship existing now between the Boer and the English race.

"The reconstruction of that country has been a masterpiece of statescraft, and it seems almost impossible to realize that so much could have been done in such a short span of years. There has been remarkable foresight and wisdom on both sides, and it is impossible to speak too highly of the way the Boer leaders have accepted the situation and done their best to place the colony on a solid foundation. Louis Botha is undoubtedly a statesman of very pronounced worth and ability.

**The Compromise.**

"The compromise which divides the office of government between Cape Town, where the parliament meets Johannesburg, where the executive is situated, and Blomfontein, the seat of the judiciary, may not be a very stable arrangement, but it at least shows a willingness to meet a difficult situation with consideration for all parties, and any difficulties that this divided rule may cause will undoubtedly be met satisfactorily when the time comes.

**The Great Question.**

"The great question that South Africa has to meet is undoubtedly the native problem. As yet it has not assumed dangerous proportions, for the natives are in their tribal state, but it is only a matter of a few years when their association with the white races will change this and bring in a problem more urgent and full of difficulty than that which the United States are meeting today.

"The question of enfranchising the natives has been dealt with in greater wisdom than the United States showed towards it. Some years ago Cape Colony gave the franchise to certain of the natives, who had a certain property and educational standing. When this question was considered it was decided that it was not wise to increase this, even under the same terms, so, though those who had been given the franchise were permitted to retain it, no further steps to enlarge the franchise in that direction will be taken.

**The Dutch.**

"Though the Dutch population far outnumbers the English, there is really no problem there; for one thing, there is little rivalry between the two races. And beside that fact, there are different interests among the Boers themselves. For instance, the Dutch of the seacoast have very different interests from those of the interior, which would prevent them showing an undivided front to the English if they should so desire, while in a lesser degree, the differences between the country and town population also militate against any such condition of affairs."

**Brilliant Future.**

"According to Mr. Stuart, the South African colonies have a very brilliant future before them. In his work in the reorganization of the mines department he has become acquainted with the almost unlimited resources of the mines. It is only in the past few years that these have been worked to advantage, and have been put on a satisfactory basis in the way of using machinery, instead of native labor, and the mining industry is already becoming a great factor in the prosperity of the country, and will be increasingly so.

**Idle Habits.**

While South Africa is not a farming country, something can also be done in that direction. In past years the Boers have fallen into idle habits. The impossibility of gettin ga market for their surplus produce led them to slacken their efforts, but now, with an export trade open to them this will be remedied. Already considerable maize has been shipped to the English market, and with irrigation the country may be made much more fruitful. All tropical fruits, too, are grown in abundance, and there is a large market for them in Europe.

After the war there was a very great increase in the population of English-speaking peoples, but this has now fallen off, and there is very little immigration. The English are yet greatly in the minority, and will likely remain so for a long time, but while the Boers are tenacious of their rights, as the dominant race, they do not make their influence annoying or disadvantageous to the British, but show a very broad and tolerant spirit, and there is absolutely no reason why the two races should not continue to live together harmoniously, as they are doing now.

**Work Appreciated.**

In connection with Mr. Stuart's return it is interesting to note the high encomiums with which his work in that country has been greeted.

The Transvaal Leader, in an editorial speaks in the following terms of Mr. Stuart: "His organizing power and business insight soon told when he became registrar of mining rights, and under his control his department became a model of efficiency, and order, and was distinguished by its freedom fro manything approaching 'red tape.' His legal knowledge stood him in excellent stead, and he acquired a thorough grasp of the gold law, dealing with all cases brought before him with justice and acumen. This was by none more fully recognized than by the members of the legal profession, who are, of course, peculiarly qualified to offer opinions upon this point. Coming as he does from the great country where freehold is the rule, Mr. Stuart left no effort unmade in order to establish the same healthy system here, over as wide an area as possible; and we believe that in looking back upon his South African experiences can give him greater satisfaction than the reflection that he helped to bring about a social reform that makes for the self-reliance and independence of a people.

The Colonial Secretary (Gen. Smutz) in the debate in the House upon the new land measures, amid cheers, said that Major Stuart had been a very great assistance to him in framing the law and inconducting negotiations extending over several months with the public, and which he could conduct better than he (the Colonial Secretary) could in smoothing away difficulties which otherwise would have made a bill of this kind, which touched on private rights, almost impossible."

**Will Go West.**

Mr. Stuart will beo in the city for a couple of weeks, after which he will leave for the west, where he is interested in a trust company.

Mr. Stuart's many friends, who have not seen him for a number of years, will be very glad to se him in their midst again.

# EAST LONDON

## FIRE-HALL PRESSURE GIVEN BIG BOOST

### Since Added, Supply of Water Has Registered as High as 72 Pounds.

As a result of the added supply of water the pressure at No. 2 fire hall has been given quite a boost and for the first time in a couple of years the hand reached the 72-pound mark Saturday.

The average pressures for each day since Thursday, when the water was turned into the city mains has been: Thursday, 55 pounds; Friday, 53 pounds; Saturday, 57 pounds; Sunday, 62 pounds, and this morning the average pressure was about 50 pounds.

These figures are taken during the day and evening, and do not show the pressure between 10 in the evening and 6 the following morning.

Last summer, at times, it was impossible to get water from taps on the second stories of places in the business section, and the property was in constant danger. On several occasions the guage at the fire hall registered as low as 20 and 25 pounds.

## A DEPUTATION TO WAIT ON COUNCIL

### To Ask for Protection at G. T. R. Crossing on Egerton Street.

The renewal of the agitation in the East End to have the Egerton street crossing of the Grand Trunk protected, is causing much discussion in that section, and a deputation will probably wait on the council in the near future, to ask that the city take up the matter with the company, in an effort to have an overhead bridge constructed, or to have temporary gates placed there until London and the G. T. R. get together on the local improvements.

Last summer following a series of accidents, in which a couple of people were seriously injured and a young lady lost her life, a petition was circulated in the East End, and signed by over a thousand ratepayers, asking that the city enter into some agreement with the Grand Trunk, whereby the crossing would be protected.

An overhead bridge was favored by the majority, as there are about twenty lines of tracks crossing there, and gates would be of but little value. Again, as there are two sets of tracks two men would be required to operate them to advantage.

Ald. Moorhead states that he favors an overhead bridge, and believes that the city should, if necessary, share the cost rather than risk the lives of hundreds each week.

The list of accidents there is a long one, and includes a large number of fatalities, a dozen people having been killed there in recent years.

## PRIESTS START ANNUAL RETREAT

Rev. Father McKeon announced at St. Mary's Church yesterday morning that the priests of the diocese of London would enter into the annual retreat at Assumption College, Sandwich, this week and that Father Powell, on the college staff, would have charge of St. Mary's until he and Father Tobin, the assistant-rector, return.

In making the announcement Father McKeon stated that the priests make the retreat annually to renew their fervor and that four sermons would be delivered each day by some of the most brillant Jesuits.

Fathers Kelly and O'Connor, two newly ordained priests, will be in charge at St. Peter's Cathedral for the week, while Rev. Father Lowry will go to Sratford.

## NEW CHURCH BUILDING DEDICATED TONIGHT

Rev. Geoge Clarke Booth, of the Ottaway Avenue Christian Workers' Church, announced last evening that the property adjoining the old building, which has been purchased, will be dedicated this evening and that work has been commenced already on the new structure, which will be frame, and will seat about 400 people.

The building will be rushed to completion, and it is thought that the services will be held in there about the 1st of September. Rev. Herb McKenzie and Rev. Philpott, of Hamilton, will probably be present at the opening.

## POTTERSBURG DEFEATS REBECCA TEAM

A close and interesting game of baseball was played between the Pottersburg and Rebecca Baseball teams, on Saturday on the Rebecca diamond.

After playing nine innings the visiting boys were defeated, the score being 6 to 5. The teams were as follows: Pottersburg — Denley, Neely, Evans, Vanderburgh, Evans, Gassett, Mole, Patterson, Clarke. Rebecca—Smith, Quaite, Logan, Wilson, Quaite, Ager, Brown, Woods, Brown. Umpire, Mr. Pardy, of Evelyn.

A return game will be played.

After the game Mr. and Mrs. Mrs. Brown, of Rebecca, very kindly treated both teams to sandwiches and lemonade.

**EAST END NOTES.**

Miss Esther Briggs, of Melvin, Mich., spent the past week with her cousins, Milford and Mabel Briggs, 623 Lorne avenue.

The firemen were called last evening to the Grand Trunk crossing at Rectory street, where a number of cedar posts had caught fire from sparks from a passing locomotive. The blaze was extinguished and the loss will be small.

Mr. and Mrs. S. B. Taylor, accompanied by Miss Edna and Master Howard, 670 King street, have left on an extended trip to Chicago, St. Paul, Minn., and other western cities.

Miss May Lucas, of 350 Rectory street, left this morning for Hamilton where she will spend a two weeks' vacation with her parents.

Mr. W. Williams, the permanent secretary of the Ancient Order of Foresters, of Toronto, will be in this city Friday and will leave Monday for Sarnia, accompanied by the High Chief Ranger, Walter Richards.

The street railway wrecker was called to Clark's Bridge this morning where two Wellington cars had jumped the tracks where the rails had spread. One had been replaced but a short time when the other jumped. The line was tied up for some time.

Three hundred and eighty men on the staff at the Grand Trunk car shops have been given full time as the result of Mayor Stevely's interview with the officials in their behalf.

The full staff is now working ten hours a day and five on Saturdays, and although the officials have not as yet received orders to fill up, more men will probably be taken on in a short time.

His worship and Ald. Moorhead are given a great deal of credit by the men for securing longer hours.

**EAST END BLAZE.**

The fire department were called to the Grand Trunk tracks near Egerton street about 7:45 last night to put out a fire that had started in a pile of cedar poles. The blaze is supposed to have been caused by a spark from an engine.

**THE LATE MRS. NEWMAN.**

The funeral of Mrs. Alice Newman was held yesterday afternoon from her late residence, West street, to Mount Pleasant Cemetery. The services were conducted by Rev. G. W. Dewey, and the pallbearers were Walter Crossen, F. Pascoe, F. Horn, J. Keyes, F. Fuller and C. McConnell.

**OLD GENTLEMAN HURT.**

An old gentleman, whose name could not be learned, was struck by an automobile at the corner of Adelaide and Dundas streets this morning, and although he did not suffer any serious injury, he was stunned for some time.

The driver of the auto stopped and after looking after the old gentleman, proceeded. He was thrown a considerable distance, and fell on the pavement, and was carried to a nearby store, where he was looked after by the clerks.

**BOY INJURED.**

The 3-year-old son of Mr. William Player, of Hamilton road and Pegler street, fell from the table this morning at his parents' home, breaking his collar bone and sustaining other less serious injuries. A physician attended him and he will be laid up for some time.

## TALBOT STREET HOUSE WAS BROKEN INTO

### Mr. William Wood Has Reported to Police That Residence Was Entered.

Mr. William Wood, of 447 Talbot street, has reported to the police that his house was broken into some time during the past few days. The family have been absent, and when Mr. Wood returned home he found the back door broken open and discovered that everything in the house had been turned upside down.

A number of small articles are missing, but so far nothing of great value has been found to have been stolen. The detectives are working on the case.

**Medical Council Meeting.**

Two local doctors will go to Toronto this week to represent London at the meeting of the medical council. Dr. Macarthur goes to represent the county, and Dr. Moorhouse as the representative of the Western Medical College.

**Painting Court House.**

A comittee of the county council, composed of County Engineer Talbot and Councillors B. C. Brooks and J. W. Hawkshaw, are meeting with a committee of the city council to arrange, if possible, for the painting of the court house.

**NILESTOWN SCHOOL.**

The following is the report of the promotion examinations on June 23 and of Nilestown school. The names are in order of merit:

Junior IV. to Senior IV. — Harold Greenfield, Nettie Nichols.

Senior III. to Junior IV. — Norman Jackson, Jean Gilmour, Elmer Knott, Olive Topham, John Jeffrey, Vernon O'Brien.

Junior III. to Senior III.—Lela Barrows.

Junior II. to Junior III.—Inez Jeffrey, (Douglas Gilmour, Violet Edwards), Loraine Neville, Neil Campbell, Milton Piper.

Junior II. to Senior II.—Anna Hart.

Senior Part II. to Junior II.—Hazel Smith, Frank Moore, Edward Smith.

Junior Part II. to Senior Part II. — Pearl Murphy, Edna Gracey, Lizzie Murphy, Olive Fletcher, Nora Connor, Lulua Connor.

Class I.—Susie Smith, Kathleen Edwards, Bessie O'Brien, Fleming Gilmour, Frank Saxley, Leslie Murphy.

Three candidates wrote on the entrance examination at Dorchester. Two of these were only Junior IV. pupils. The report is not yet printed, but may be expected about July 15.


WANTED—A SECOND-HAND ACETYLENE generator and searchlight, in good order. Box 101, Advertiser. 10c

LOST—TWO PASS BOOKS SATURDAY afternoon on York, Hamilton road or Adelaide streets. Finder leave them at 416 York. Reward. 10u

**DURING THE SUMMER MONTHS**

is the time many people have their homes redecorated.
We show the newest Wall Papers, and will execute your orders most satisfactorily.

**Graves**

If feeling tired and worn out, there is nothing better you can take to put new life and energy into you than a good hot cup of

**Diprose Special Tea**

It is the cup that cheers, with no bad effects. In full weight half-pound packages. Two qualities. Per pound, 30c and 40c.

**JOHN DIPROSE**

Dundas-Ridout, Phone 386.
Dundas-Wellington, Phone 2262
Richmond-Hyman, Phone 1291

HAIR CUT 15c. SHAMPOO 15c.
CHILDREN'S HAIR CUT 10c.

***Wm. Putman***

Upstairs, Cor. Richmond & Dundas St.

***Logan & Ball***
***Funeral Directors***

418 RICHMOND ST. PHONE 1968.
Residence on Premises.

**Just Think It Over**

ICE CREAM FREEZERS, $1 25 reduced to ..... 90c
CHARCOAL IRONS ..... 75c
Shipment just received from England.
REFRIGERATORS, $8, reduced to ..... $6 50
HAMMOCKS — Reduced. See marked prices.
PARIS GREEN—The kind that kills; in sealed packages. Guaranteed pure .... 25c lb.

THEN BUY AT

**WESTMAN'S HARDWARE**

121 Dundas St. and Market Sq.

London Conservatory of Music and School of Elocution
Limited.
REOPENS SEPT. 1.
Large and efficient staff of teachers. Certificates and Diplomas granted. F. F. WILLGOOSE, A.R.C.O., Mus. Bac., principal; LOTTIE L. ARMSTRONG, secretary. zxt

**R. K. COWAN**

BARRISTER, SOLICITOR, ETC.,

HOT WEATHER is here, and we have a complete line of goods to make life worth living.
Refrigerators, Ice Cream Freezers, Perfection Oil Stoves, Gas Plates. Our Special Oil Stoves, 65c up to $2 50. Charcoal Irons, etc.
HAMMOCKS—We are clearing out the balance of our stock at a sacrifice.

**J. E. YOUNG & CO.**
111 Dundas St. 2 doors east Talbot


## WHY WE SWING OUR ARMS

**Habit a Relic of Time When Man Went on All Fours.**

London, July 3.—Sir Victor Horsley, lecturing on Friday before the Medical Society, explained our habit of swinging the arms when walking, which he stated was quite unnecessary, as a relic of the days when we walked on all fours. Then we had to use arms as well as legs. Although their use serves no purpose when walking upright, we still keep on moving all four limbs alternately or in progression. Sir Victor set forth some new facts concerning the functions of the cerebellum, the mysterious and little-understood blind part of the brain.

"Primarily the cerebellum must be regarded," said the lecturer, "as a sensory organ which has an important part in the correct performance of many of our automatic actions. Walking, standing, and running are good examples of such exercises, which cannot be accurately carried out without a normal, well-balanced cerebellum. New-born animals cannot stand. They sprawl, and before they can stand, walk or run they must acquire this power. For convenience in life this ability to stand must be secured without the animal having consciously to think what he is doing. The fully developed cerebellum supplies this power unconsciously."

In proof of this Sir Victor pointed out that the cerebellum of a full-grown cat showed fully developed cells and fibres, whereas in the new-born kittens the brain in the cerebellar portion is not yet organized into active nerve tissues.


**PILES** Dr. Chase's Ointment is a certain and guaranteed cure for each and every form of itching, bleeding and protruding piles. See testimonials in the press and ask your neighbors about it. You can use it and get your money back if not satisfied. 60c, at all dealers or EDMANSON, BATES & Co., Toronto.

**DR. CHASE'S OINTMENT.**

June Weddings—Stylish turnouts. Moderate rates.—Hueston's Liveries.

**Cement and Sewer Pipe**

It will pay you to get OUR PRICES on CEMENT and SEWER PIPE, either in small quantities or carlots. NO TROUBLE TO QUOTE YOU.

**WM. HEAMAN & SON**

Office and Yard, G. T. R. and Burwell St. Phone 312.

**THORO**

FRANK C. HOOPER,
NEXT THE ADVERTISER.

**59c AMERICAN SHIRTS**

Reduced from 75 cents. A Rare Bargain.

**Our MapleLeaf Bread**

Is one of our products of which we feel justly proud. Those creamy loaves, baked to a delicate brown, are enough to tempt the palate of an epicure.

**MILLER**

'PHONE 2173. TECUMSEH AVE

***QUALITY STORE***
***Summer Drinks***

New York Ginger Ale, quart bottles, per dozen ..... $1.00
Tune's Ginger Ale, quart bottles, per dozen ..... $1.00
Belfast Ginger Ale, pints, per doz. 60c
Tune's Ginger Ale, pints, per doz. 55c

***HARRY RANAHAN***

515 Richmond St. Phone 1024.

**SOUVENIRS**

The very newest designs will be found in our stock of Coffee and Tea Spoons, Hat Pins, Collar Pins, Belt Pins, Sash Pins, Ladies, Pin Trays, Ash Trays, Bon Bon Spoons, Etc., Etc.
Articles commencing in price at 20 cents.
Be sure you see our assortment of Souvenirs.

DIAMOND HALL STORES.

**W. G. YOUNG**

214 and 674 DUNDAS STREET.


## London and District

—Mrs. Wm. Watson, Edward street, accompanied by her sister Mrs. Dann is visiting friends in Detroit.

—Mr. B. V. Hole, recently purchased the residence of the late Dr. Nelles, at the corner of Ridout and Bruce streets for $3,500. On the lot, it is understood Mr. Hole will build several residences, for sale.

—Mr. Fred H. Terry, soliciting freight agent of the Grand Trunk Railway, Toronto, has been appointed travelling agent for the Chicago and Northwestern Railway in connection with the Canadian general agency of that company's office in Toronto. Mr. Terry's many friends will be pleased to hear of his advancement.

—The lawn social to be held on the grounds of New St. James' Presbyterian Church tomorrow (Tuesday) evening, promises to be an interesting one. The music will be furnished by some of the members of the Morning Music Club Orchestra. Should the weather prove unfavorable, adjournment will be made to the schoolroom.

**Township Holidays.**

The London Township Council has succumbed to the holiday microbe, and will not meet again till the first Monday in August.

**Ovens Start Blaze.**

Overheated ovens in the London Quick Lunch on Dundas street set fire to a partition there this morning. The firemen were called and extinguished the blaze without difficulty.

**Leys Estate Sold.**

The home of the late Col. Leys, on Elmwood avenue, South London, was purchased by Mr. W. F. Jarvis, of 306 Central avenue. It is understood the price paid was $12.500. The estate comprises about three acres.

**A Warning.**

A man giving the name of George Abram has been collecting funds for the Sunday school at Oneida, and for which he has no authority for so doing. Several people in the vicinity of Springbank and Byron, also at Fingal, have aided him with their subscription. He is an Oneida Indian, and about 25 years of age.

**Eugene Martin, aged 5, who jumped into the Seine and rescued a playmate from drowning, has been rewarded with the medal of the Life-Saving Society of the Seine.**


**Careful Attention Given**

to the filling of your Strawberry order, both as to quality and the price.

**J. W. LEDY** 879 WATERLOO PHONE 1205.

**WATCHES**

Do you want the correct time? If so, buy a Webb & Ball Watch. It is the only watch made in America, guaranteed to keep time to thirty seconds a month. We are the sole agents for London.

**C. H. Ward & Co.**

374 Richmond St. Phone 1084.
Store closes Wednesday afternoon.

Makes Light, Delicious Cakes.

**"Purity" Baking Powder**

Makes Wholesome, Nutritious Tea Biscuits.

Only **20c** Pound

**Cairncross & Lawrence**

Chemists and Druggists,
216 Dundas St., London, Ont.

***Straw Hats***

206 DUNDAS ST.

**BELTZ**

NEW STORE

***Straw Hats***


## CANADA'S CONEY ISLAND OTHERWISE PT. STANLEY

Fast Filling Up With Summer Visitors—Many New Arrivals.

[Special to The Advertiser.]

Port Stanley, July 3.—Some kind of a railing should be built along the sides of the breakwater. When hundreds of people throng out upon it, as they did on Dominion Day, some accident may occur. It is especially dangerous for small children. The level walk on the top of the breakwater is far too narrow, without some protecting rail. Of course someone may say that people are not supposed to walk on the pier and if they do so they do it at their own risk. That is all very well, but it is positively impossible to keep pedestrians off. Therefore let something be done to prevent them from coming to grief. Now is the time to act.

The Misses Annie and Minnie Ferguson and Mr. James Savage, of Detroit, spent the week-end with Mr. and Mrs. Wm. Berry on Smith avenue.

Mr. Fred Matthews and family, of London, have moved to their cottage, Eastport Villa, on Orchard Beach.

Dr. and Mrs. D. A. McKillop, of London, are occupying Lorne Cottag, on Fraser Heights.

Dr. Watling, of Washington, is visiting his son, Mr. Watling, at Windamere Cottage, Fraser Heights.

Miss Brady, of Chicago, is spending a few days with Mr. and Mrs. A. C. Kerr at Wastina Cottage, Fraser Heights, before leaving for Seattle.

Wm. Turnbull and family have moved to their cottage Raymond on Fraser Heights for the summer.

Mr. and Mrs. Seabrooke, of London South, are spending a week at Stanley Beach.

Mrs. A. C. Morley and Miss Morley, of London, have returned home after visiting friends in the village.

Mrs. Stephen Haight and family, of St. Thomas, are occupying their cottage on Hill Crest.

Mr. A. E. Pavey, of London, has moved his family to his cottage Rustico, on Fraser Heights.

R. N. Price, of St. Thomas, and family have moved to a cottage on Orchard Beach.

Mrs. John Robinson and family, of St. Thomas, are located in The Brick on Hill Crest.

Mr. Clarence Tait, of Calgary, formerly of London, paid Port a flying visit yesterday.

Mrs. Percy Fitch, of Galt, and Mrs. W. T. Black, of St. Thomas, are the guests of Mrs. M. Fitch, Acadia Villa.

H. M. Douglass, of London, has erected a fine new cottage on Fraser Heights and has his family there.

Mr. T. H. Purdom, of London, has leased Linger Longer Cottage on Orchard Beach for the season.

Mr. Graham and family, of London, are rusticating at their summer cottage on Erie Rest.

Stanley Beach is fast becoming an ideal amusement park. With its casinos, bathhouses, pavilions and promenades, wheels, merry-go-round, roller soasters and myriads of incandescent lights, the scene along the big pond is truly enchanting. Many new and handsome summer cottages have been erected, and most of the old ones adorned with fresh coats of paint. Every train is bringing in campers, and within a few days Canada's Coney Island will be at its best, and will stay to its best for the next two months.

A new lighthouse has been erected at the end of the breakwater, and the old light that has acted as a beacon has been moved away.

The new cement walk on the west side of William street is a great improvement.

Erie Rest and Fraser Heights cottagers are to have electric light. The village council have decided to extend the wires in that direction.

## BUSY DOCTOR

**SOMETIME OVERLOOKS A POINT.**

The physician is such a busy man that he sometimes overlooks a valuable point to which his attention may be called by an intelligent patient who is a thinker.

"About a year ago my attention was called to Grape-Nuts by one of my patients," says a physician of Cincinnati.

"At the time my own health was bad and I was pretty well rundown, but I saw at once that the theories behind Grape-Nuts were sound and that if the food was all that was claimed, it was a perfect food.

"So I commenced to use Grape-Nuts with cream twice a day and in a short time I began to improve in every way and I am now much stronger, feel better and weigh more than ever before in my life.

"I know that all of this good is due to Grape-Nuts and I am firmly convinced that the claims made for the food are true.

"I have recommended, and still recommend Grape-Nuts to a great many of my patients with splendid results, and in some cases the improvement of patients on this fine food has been wonderful.

"As a brain and nerve food, in fact, as a general food, Grape-Nuts stands alone."

Look in packages for a copy of the famous little book, "The Road to Wellville," "There's a Reason."

**Ever read the above letter? A new one appears from time to time. They are genuine, true, and full of human interest.**

## INAUGURAL SERMONS IN TWO CHURCHES

The Rev. Mr. Whiting and Rev. Dr. Manning Deliver Strong, Impressive Messages.

There was a very good attendance at both services at the First Methodist Church yesterday, when the Rev. R. Whiting preached his inaugural sermons as pastor of the church. Mr. Whiting has a commanding presence, and speaks in a clear, incisive manner, with at times a good deal of dramatic effect.

In the morning Mr. Whiting spoke from the text, John iv., 37: "And herein is that saying true, one soweth, and another reapeth." He showed in a few direct words that some men must reap the work of others, work for which they have done no sowing, and that this fact left an imperative obligation that they in turn should sow without any hope of themselves reaping their harvest.

In the evening Mr. Whiting chose for his text, I. Peter, iv., 10: "As every man hath received the gift, even so minister the same one to another, as good stewards of the manifold grace of God." "The keynote of this verse," said the speaker, "is the word steward. Men as Christians are not proprietors, or principals, or masters, but trustees, holding their gifts in fee. It is remarkable how this idea has been accepted in the past 100 years, when before that time it had no supporters and no advocates; now it is a universal fact. Every man is answerable to God for the gifts he has received, and is in duty bound to minister these gifts to another. And I want you to realize that you are answerable to God for the gifts you have, answerable not in theory alone, but in practice, for the conduct of your stewardship. Being responsible to God, we must minister to the needs of his creatures. When I look into the reason for the differences in society, I find that at the bottom they are differences of nature. The powers of one man are not equal to the powers of another. But in that there is no reason why one man should look hardly on his fellows. The mountains do not look upon the valleys that are beneath them, and if we are strong, the burden of our stewardship is only more imperative to help the weak. It is our duty to help men without being too particular to seek into the reasons that have made them need that help; if we wait to analyze too carefully it is probable that the helping hand will not be reached out at all. And so I have to say to you that it is not in great power or wealth, in gifts of oratory or wisdom or culture, but in honest stewardship, the desire to do and be; the passion to lead men Godwards that counts. Did not the greatest man that ever lived come with the simple purpose to seek and to save that which was lost?"

**Dundas Centre.**

Large congregations were present at Dundas Centre Church both morning and evening yesterday, when Rev. Dr. Manning preached his inaugural sermons. In the morning he took as his subject the 73rd Psalm, and said that the experiences of the psalmist in sickness and sorrow were common to all of us. In the evening Dr. Manning took as his theme, "The Person of Christ," basing his remarks on the text, "Thou art the Christ, the Son of the living God."

"Jesus Christ," he said, "is to be interpreted in the same manner as any other man. The evidences of his greatness appeal to our understanding in an unmistakable manner. There is no dark mystery about him, and the proofs of his greatness are made manifest in the life he lived on earth and in the influence he has throughout the world."

In the afternoon Dr. Manning was given a rousing welcome by the members of the Sunday school. A special song, written by one of the members of the class, was sung upon his entering.

Dr. Manning made an address in which he thanked all for the kind reception they had given him.

"I attend Sunday school regularly myself," he said, "and I want you to attend regularly, too."

The annual Sunday school picnic will be held at Port Stanley on Thursday next.


**CAMPERS**
AND
**Summer Cottagers**

Let us pack you a box of good things to take along. Our goods are new and fresh, and our assortment the largest.

South London phone 969.
Dundas Street 1866 and 317.

**T. A. ROWAT & CO**


## YESTERDAY IN CITY PULPITS

Finely, Cherry Sermons to Help in Daily Life.

AN OPEN AIR SERVICE

**Reports of Sermons at Memorial, New St. James and the First Presbyterians.**

"Lessons from the Letters of an Old Optimist," was the subject upon which Rev. Dr. Dickie, of Montreal, preached at the First Presbyterian Church yesterday morning, from the text, "Rejoice for evermore."

"That does not mean," he said, "that we are to fairly shout and dance around. True joy does not show itself in that way. We are to go along life's journey, though, with a happy heart and a cheery word for all with whom we come in contact. The New Testament is the most optimistic book in our literature. No person can read it without finding joy on every page. It opens with the song of angels and closes with the song of praise of St. John. When we breathe the atmosphere of the New Testament we are breathing the robust air of Christian-sadness are wedded together dies hard, but it is bound to die. Every man and woman who has left this world a little better than they found it or a little nearer to God, has lived a life of joy. Those who say that all the saints are men of gloom are mistaken. Joy is an obligation of the Christian and a universal duty. The cultivation of the radiant mood is not an optional subject in the school of Christ. It is obligatory. What would any person think of a son, who having a good kind father who provided everything necessary for him, still remained sad and sullen. They would say he was a base ingrate. We had better be careful lest we condemn ourselves, for we are in the same position towards God. Happiness is not a child of circumstances, but depends upon the spirit in which a man faces circumstances. We need to cultivate the cheerful habit of looking on the sunny side. There is no combination of circumstances in God's world in which there is no sunshine. We also need to cultivate the gentle habit of being thankful. When we have learned to be thankful, we have learned appreciation, and that is a long step towards happiness. Any fool can be thankful for a thing after it is taken from him or he has lost it.' There is always something that we can be thankful for. Helen Keller never saw a sunset, never heard a bird sing, or never saw the face of a little child; yet her thesis written upon her graduation from college teems with the message of cheerfulness and of life being worth living. There is a lesson in that for many of us."

During the service Miss Frankie Cullis sang a solo very sweetly, and her work was greatly appreciated by the congregation.

**A Patriotic Service.**

The service at Wellington Street Methodist Church last night was of a patriotic nature, and the church was profusely decorated with flags, maple boughs and flowers, and presented a very pretty appearance. Rev. H. A. Graham preached on the text, "Render unto Caesar the things that are Caesar's." "We can best render our duty to our land," he said, by being willing to perform the lowly work that has to be done, by keeping our moral standards high. Everyone's supreme duty is to make Christ king in his own life. The solution of all our social, economic and moral problems lies in bringing the people into contact with God."

**Rev. John Morris.**

Rev. John Morris, recently appointed assistant rector in the Memorial Church, preached last evening for the first time since his ordination, and was listened to with a great deal of interest by a large congregation. In his remarks he dealt with the work of a preacher, stating that the highest type of minister is the one who lives to help his fellowmen to God through Jesus Christ. The gospel is what men need and not the novelties and sentimentalities which are so prevalent today.

**At New St. James.**

The New St. James' Church was crowded last evening, when Rev. Mr. McGillivary, of Vancouver, formerly pastor of the church, preached. Mr. McGillivary took as his subject the "Character and Extent of Christ's Sympathy," and preached a practical sermon, showing that although Christ experienced all the temptations to


**Pianos to Rent.**

Pianos to rent from $2 per month upward, six months' rent allowed in case of purchase. Williams' Piano Company, Limited, 261 Dundas street. tf

**THE SATISFACTORY HARDWARE**

**SUMMER SUPPLIES FOR COTTAGES AND CAMPS**

Hammocks, fast colors $1 to $6 00
Lawn Mowers, $2 50 to .... $21 00
Tin and Enamelware, all kinds, good prices.
Garbage Cans, $1 00 and .... $1 50
Croquet Sets, 85c to ..... $2 50
Fly-Screen Windows and Doors.
Coal Oil Stoves, $1 00, $1 50, $1 75 and ..... $1 90
Bake Ovens, $1 40 and .... $2 00
Ice Cream Freezers, $1 00, $1 25, $2 25, $2 75 and ..... $3 00
Refrigerators, up from .... $7 50

WE SOLICIT YOUR INSPECTION.

**THE PURDOM HARDWARE CO.**

ENTRANCES: 124 Dundas St., 123 Carling St. Phones, 2800 and 2801.


which we are subject and many of them at a time when He was in the weakest position to resist them, still He overcame them all. Mr. McGillivary characterized the present age as one of the most material the world has seen.

Before closing he warmly complimented the pastor, Rev. Thomas Mitchell, and the congregation upon the excellent progress they are making, and said he was more than pleased to note the growth of the work in connection with the Knollwood Park mission.

**A Bible Reading.**

As a result of his visit to the Pan-Anglican Congress last summer, Rev. R. S. W. Howard, of Christ Church, was impressed with the good being done by open air services, and last evening the first of a series of such services was held on the lawn at Christ Church and was largely attended. The service was very brief and consisted of a Bible reading, a short address by the pastor on "What Does God Want Me to Do" and the singing of several hymns under the direction of Mr. Woodward. The next service will be held next Sunday evening.

## ADVERTISER PATIES ALL WELL

(Continued from Page One.)

saw the Parliament Buildings, too. They are very fine, but we only gave them a hasty glance, as we wanted to have the time for more historic sights.

**The Citadel.**

The citadel was one of the most interesting places we visited. Long narrow passageways lead to it, and every corner is loop-holed for rifles. A guard of soldiers showed us around and pointed out the places of interest. The old cannon, captured from the Americans, and far down the straight face of the cliff a little slab that marks the place where General Montgomery was killed in his unsuccessful attempt to take the citadel by storm. From the King's bastion you can look right down on the terrace with the chateau at the farther end, and below that again the St. Lawrence, with the ships riding at anchor.

**Plains of Abraham.**

We also paid a short visit to the Plains of Abraham, and saw the simple monument to the victorious Wolfe.

We have just had luncheon, and after a little more sight-seeing around the town, we are going to start for the beautiful Montmorency Falls by the electric railway that runs through a number of those quaint little French villages that we noticed in our trip down in the boat.

Everyone is in the finest health and spirits, and are having a delightful time. We leave tonight for Montreal, where we will spend tomorrow. D.

**Young Ladies on a Trip.**

The Toronto Star of Saturday says: The London Advertiser Quebec and Chicoutimi party of the young ladies arrived in Toronto at 12:15 on the holiday, and after dinner at the Queen's Hotel, left at 3 p.m. on the City of Kingston for Montreal, Quebec, Murray Bay, Tadousac, and on up the Saguenay to Chicoutimi. The ladies are all well and anticipate a very enjoyable trip. The European trip party of eight young ladies, from the same paper, arrived at 4 p.m., and after a very enjoyable ride around the city in automobiles had dinner at the Queen's Hotel and left at 10 o'clock for Montreal and Quebec, where they will take the C. P. R. steamer Empress of Ireland for an extended tour to England, Ireland, Scotland, and France. D.

## CHAMPLAIN FESTIVITIES COMMENCE TODAY

**Tercentenary of the Great Explorer's Battle With Iroquois.**

Port Henry, N. Y., July 5. — With the crumbling ruins of forts Amherst and Frederick, forming a historic setting, the first of a series of events celebrating the three hundredth anniversary of the discovery of Lake Champlain by the famous French explorer, navigator and colonizer, Samuel DeChamplain, occurred today at Crown Point where Champlain, with his Canadian-Indian allies of the Huron and Algonquin tribes, first met the Iroquois in battle.

The celebration was arranged jointly between the states of New York and Vermont, and will continue throughout the week.

Burlington, Vt., July 5.—Bright skies and clear, bracing air favored the tercentenary observance of the discovery of Lake Champlain here today.

The celebration began at 6 a.m. with a sunrise salute of cannon and the ringing of church bells, followed by band concerts in City Hall Park during the forenoon, when also there were two parades. The first was made up of decorated automobiles, in which the children from the Providence Orphans Asylum and the Home for Destitute Children were given a ride through the flag-draped streets of the city. The other was a military and civic parade, which was the principal feautre of today's festivities.

At the exercises in City Hall Park this morning Congressman D. J. Foster, of Burlington, presided, and Governor George H. Prouty, Right Rev. A. C. Hall, Protestant Episcopal Bishop of Vermont, and Rev. Dr. A. G. G. Atkins, of Detroit, Mich., made addresses.

Governor Hughes, of New York, and Governor Prouty, of Vermont, with the state commissioners and their guests, participated in today's events. Mr. and Mrs. Hughes with the commissoners came down on an early train, and were saluted by the United States flotilla upon arrival.

The governors and the members of the committees and others in the party were entertained at luncheon as the guests of Walter C. Witherbee, after which the party embarked on a steamer for Crown Point, to participate in the day's ceremonies.

The programme included a sham battle between companies of the Tenth Regiment, which has been in camp for a week at Crown Point; an Indian pageant and literary exercises late in the day. The speakers were Governor Hughes, ex-Mayor Seth Low of New York, and Judge Albert C. Barnes, of Chicago. An original poem entitled, "Song for the Tercentenary of Lake Champlain," has been composed for the occasion by Clinton Zollard, of Clinton, N. Y.

The Indian drama of Hiawatha, which formed a picturesque part of the day's programme, was produced by 150 Indians —orignal descendants of the Algonquins.

## CARRYING COAL TO PEARY AND HIS MEN

A North Pole Relief Expedition Being Fitted at St. Johns.

New York, July 5.—Captain Samuel W. Bartlett, of Brigus, Nfld., and Herbert L. Bridgman, of Brooklyn, have purchased and are equipping for a voyage to Etah, North Greenland, Peary's base station, the 96-ton schooner, Jeannie, of Bay Roberts, Nfld., which will sail under command of Capt. Bartlett from St. Johns, Nfld., about July 15. The Jeannie will be the only vessel, so far as is known from Canada or America, to enter Melville Bay and Smith Sound this season, and only one whaler, the Morning, Captain Adams, has gone from Dundee, Scotland. The objects of the cruise are to deposit coal at Etah for Peary's Roosevelt, upon her homeward voyage from her winter quarters and to bring home Harry Whitney, of New Haven, Conn, a passenger on the Erick last year, who remained during the winter for musk ox shooting.

The Dr. Frederick A. Cook relief committee of the Arctic and Explorers' Club, having ceased its efforts and turned over its funds, the Jeannie will endeavor to bring Dr. Cook home and also probably will take to his home Mene, the young Esquimo, who, with a number of his countrymen, came to the United States twelve years ago. Dr. George Bryce, of Birmingham, England, has an option on the post of surgeon and medical officer and two or three sportsmen and scientists will probably accompany the expedition.

Calls northbound will be made at Godhaven and Upernavik and Cape York, and returning the course will be on the western side of Baffins Bay with calls at the whaling stations in Baffins Land and on Hudson Straits, with the possibility, however that all plans may be changed by a meeting of the Roosevelt in which case Commander Peary would assume authority over both ships.

Captain Bartlett is one of the most experienced and successful Arctic navigators, having had command of Peary's auxiliaries Diana, 1899, Windward in 1900, wintering at Pair Harbor, Cape Sabine, and Erick in 1908, and is uncle of Captain Bartlett, commanding the Roosevelt.

## A COBALT MINER SMOTHERED BY GAS

Cobalt, July 5. — Frank Malone, of Almonte, Ont., was asphyxiated by gas early Sunday morning while working at the 200-foot level in the Crown Reserve mine. Seven others who went to the rescue were overcome, and rescued with great difficulty.


**Women's Needless Suffering**

FULL OF ACHES, FRIGHTFUL BACK PAINS, PALE AND NERVOUS.

**With the Use of Dr. Hamilton's Pills, a Wife and Mother Saved From Death.**

A few years ago doctors considered that only back pains and bladder disorders were traceable to the kidneys—but today science proves that many of the most fatal and dreaded diseases have their source in irregular kidney action.

Such was the case with Mrs. Anna A. Rodriques, a well known resident of Valencia—read her experience: "For a long time I suffered with failing strength and nagging headaches. My condition grew steadily worse, my limbs became bloated and shaky, I was sallow and thin, felt rheumatic pains, dizziness and chills. I unfortunately didn't suspect my kidneys and was nearly dead when I discovered the true cause of my sufferings. I read so much about the wonderful health and strength that comes to all who use Dr. Hamilton's Pills that I felt sure they would help me. Such blessings of health and comfort I got from Dr. Hamilton's Pills I can't describe. They speedily put me right and their steady use keeps me active, energetic, strong and happy. I strongly urge others to regulate and tone their system with Dr. Hamilton's Pills of Mandrake and Butternut."

For perfect health use Dr. Hamilton's Pills frequently—avoid all food which seems to distress and take as much exercise as possible.

No greater medicine exists than Dr. Hamilton's Pills for the cure of indigestion, constipation, flatulence, liver, bladder and kidney trouble. Refuse substitutes for Dr. Hamilton's Pills. 25 cents per box, or five boxes for $1 at all dealers or the Catarrhozone Company, Kingston, Ont.

LAST EDITION

# London Advertiser

LAST EDITION

46TH. YEAR. NO. 19711 THE ADVERTISER, LONDON, ONTARIO, TUESDAY, JULY 6, 1909 —TEN PAGES. PRICE TWO CENTS.

## LONDON WANTS FAIR TREATMENT NIAGARA POWER AT STANDSTILL

### Hamilton Is Being Given Special Privileges Local Committee Think.

### MR. BECK IS CONTRADICTED

### Stated Flatly That Hamilton Was in the Schedule When London Signed the Contract.

The special power committee of the city council endeavored to hold a meeting yesterday afternoon, but as a quorum did not put in an appearance, a minority session was proceded with.

This session proved of more importance than several of those present at first deemed possible, and a very nice point in regard to London and Hamilton in the Niagara power scheme was raised, which resulted in the whole matter of letting the contracts being indefinitely shelved until the city of London is able to secure the original contract, or a copy of the contract which London signed in June, 1908, and which is said to have contained in the accompanying schedule of prices for power, the name of the city of Hamilton.

Hon. Adam Beck has repeatedly denied that that city figured in the estimates when the city of London committed itself to paper, and decided to ask for 5,000-horsepower at the prices quoted.

**Mr. Beck Contradicted.**

Mr. John M. McEvoy, who was present, and who represents the plaintiff Smith in the famous action for annulment of the power contract signed by the city, stated emphatically that one of the exhibits he filed in the Smith vs. City of London case was a copy of the contract, signed by the city of London in June, 1908, and that the name of Hamilton appeared in the schedule upon which the prices quoted were based.

At the conclusion of the discussion, on motion of Ald. Ferguson, it was decided to withhold all action until the committee shall have a copy of the original contract, or the contract, in its possession.

The point was also raised that Hamilton is being given a privilege denied to London, as Hamilton may buy power from whom it likes, while London is to be tied up exclusively to the Niagara power commission.

Later, a motion was made by Ald. Beattie, that the city council be recommended to reconsider its original demand for power, and that the amount be reduced from 5,000 to 3,000 horsepower.

Those present were Chairman Stewart, Ald. Beattie, Ald. Fitzgerald, Ald. Ferguson, City Clerk Baker and Engineer Sifton.

**Plenty of Trouble.**

There was trouble from the beginning of the meeting. First a letter was read from A. W. G. Winnett, representing the power Equipment Company of London, which holds a franchise to do business in this city, informing the council that as it was understood the city intended to attempt to take away the rights of the company, Mr. Winnett had been authorized to accept service of any writs or notices in the matter.

"What does that mean?" someone asked.

"That we have another franchise in the city to deal with," Ald. Ferguson said. "And that we'll have a fight on our hands if we attempt to meddle with it."

The letter was filed for the present.

**The Discussion.**

The discussion on the matter of letting the contracts for supplies for the proposed distribution plant commenced. It didn't get very far until Hamilton was introduced, and the charge was made that that city is receiving special favors at the hands of the hydro-electric commission.

Chairman Stewart announced that he had a letter from Hon. Adam Beck on the subject, and it was read. It was a copy of a letter sent by the commission's engineer to Mayor MacLaren, of Hamilton, and was as follows:

**Hamilton's Offer.**

"Toronto, June 28, 1909.

"John MacLaren, Mayor, Hamilton, Ont.:

"My Dear Sir.—I am instructed by the hydro-electric power commission to advise you that if an application is made in behalf of the city of Hamilton pursuant to the act of 1909, under paragraph 11 of the agreement of May 4, 1908, for a supply of electrical power, the power will be supplied at the following estimated prices per horsepower, including sinking fund:

| H.P. | Price. | Sinking Fund. |
|---|---|---|
| 1,000 | $17 92 | $1 52 |
| 1,500 | 17 50 | 1 39 |
| 2,000 | 16 65 | 1 26 |
| 2,500 | 16 13 | 1 19 |
| 3,000 | 15 79 | 1 14 |
| 4,000 | 15 55 | 1 13 |

"Paragraphs 2 (b) and 13 (a) of the agreement of May 4, 1908, above referred to to provide that municipalities should take power exclusively from the commission, and the municipalities, parties to the agreement, as a means best calculated to increase the quantity of power used as quickly as possible, and thereby reduce the price per horsepower, more and more.

**"All other municipalities interested have concurred in this plan, but if the city of Hamilton does not desire to**

Continued on Page Ten.

### York Dividend Before Christmas

Toronto, July 6.—It is possible that the National Trust Company, liquidators of the York Loan Company, may be able to declare the first dividend to the 105,000 shareholders a month or so before Christmas, and it may even come towards the end of September.

The lands are selling well, and as soon as the company collects enough money, enabling them to distribute a fair proportion to shareholders, they will be notified that payment will be made. At present the liquidators look to the assets to return about 50 cents on the dollar, but continued good prices for the lands might give an increase on that sum.

The claims amount to some $3,100,000, and the property and cash to about $1,550,000. Of this $650,000 is the estimated value of property still on hand.

This is a conservative estimate, and it may yield a better price than that in the end.

## IRISH WILL PICNIC AT PORT STANLEY

### Great Annual Outing Will Take Place at the Lakeside August 12.

### IS MAYOR'S BIRTHDAY

**Special Committees Were Appointed to Attend to All the Arrangements in Connection With Picnic.**

The Irish Benevolent Society picnic will be held at Port Stanley on Aug. 12. When Mayor Stevely heard the date, he was greatly enthused.

"That's my birthday," he told The Advertiser. "What a royal celebration will mark the birthday of London's mayor. I never expected such a demonstration."

When questioned as to his age his worship grew kittenish and refused to talk of anything but the weather.

The picnic date was decided on at a meeting held subsequent to the general meeting of the society, which took place in the board of trade rooms last night.

**New Badges.**

A matter that came in for some discussion was the obtaining of new badges. It was decided to have these printed at once and sent to the different members of the society, and also to those holding membership books,

(Continued on Page Eight.)

## YOUNG LADY RUN DOWN BY AUTO BADLY BRUISED; WILL RECOVER

### Serious Accident to Miss Katie Horsefield of 628 Talbot St.—Automobile Owned and Driven by Joseph Lawrence, of South London.

While attempting to cross York street, near Ridout, last evening about 8:30 o'clock, Miss Katie Horsefield, 628 Talbot street, was run down by Mr. Joseph Lawrence's automobile. She was very painfully bruised, but no bones were broken. How she escaped from serious injury puzzles the onlookers.

Miss Horsefield was attempting to cross the street. A street car was passing, and when it had gone, she stepped on to the road.

The automobile horn sounded, and Miss Horsefield stepped back, but as she did so the machine sturck her. She was knocked down, and it passed over her prostrate body.

The young lady was picked up and taken to Dr. Stevenson's office, where her injuries were examined.

It was found that her body was a mass of bruises from head to foot. A long cut on the base of the skull was also inflicted.

Fortunately none of her limbs were broken, and there were no evidences of internal injuries.

**Badly Injured.**

Miss Horsefield was removed to her home, and she will be laid up for some time.

"I seldom saw more bruises on any person than Miss Horsefield is suffering from," said Dr. Stevenson. "Her body is literally one mass of them, and I do not understand how it was she was not more seriously injured. The machine must have passed completely over her."

"I struck the young lady with my auto," said Joseph Lawrence. "I was gong very slowly, but she stepped directly in front of the machine, and was knocked down. It was altogether her fault."

## A PUMPING RECORD FOR THE MONTH OF JUNE

### One Day 4,532,042 Gallons of Water Were Pumped From Springs at Springbank.

The month of June made great demands on the Springbank system, and as a result the springs were pumped to their fullest capacity.

As a matter of fact, the consumption was about the largest of any month since the system was established.

It is certain that the amount of water consumed on June 24 was the largest ever recorded, for on that day there were 4,532,042 gallons of water pumped by the Springbank pumps.

This is quite a record, and with the wells it will be some time before it is duplicated.

The average for the last two weeks of the month was 4,306,923 gallons a day, a very large amount.

These statistics were made known yesterday afternoon at the meeting of the water commissioners. Little other business was transacted. The contract for soft coal was awarded to the Lake Erie Coal Company.

The letter of the Canadian Pipe Company calling attention to wooden pipe for waterworks purposes was filed.

Those present were Chairman Jones, Commissioner Darch, Mayor Stevley, Engineer Moore and Secretary Ellwood.

**TOMORROW—FINE AND WARM.**

FORECASTS.

Toronto, July 6—8 a.m.

Light to moderate winds; fine and warm.

TEMPERATURES.

| Stations. | Today. 8 a.m. | Yesterday. Low. | High. |
|---|---|---|---|
| London | 64 | 48 | 78 |
| Victoria | 54 | 52 | 60 |
| Calgary | 60 | 48 | 74 |
| Winnipeg | 68 | 56 | 82 |
| Port Arthur | 60 | 52 | 80 |
| Parry Sound | 64 | 48 | 74 |
| Toronto | 68 | 50 | 78 |
| Ottawa | 58 | 48 | 70 |
| Montreal | 64 | 52 | 70 |
| Quebec | 58 | 46 | 64 |
| Father Point | 50 | .. | .. |
| Dawson | .. | 48 | 74 |
| Vancouver | .. | 50 | 66 |
| Edmonton | .. | 54 | 76 |
| Battleford | .. | 54 | 70 |
| Prince Albert | .. | 54 | 74 |
| Moosejaw | .. | 56 | 76 |
| Qu'Appelle | .. | 56 | 72 |
| St. John | .. | 50 | 64 |
| Halifax | .. | 48 | 74 |

WEATHER NOTES.

The pressure remains comparatively high from the lake region to Manitoba, and low along the Rocky Mountain plateau.

Scattered showers have occurred from the Ottawa Valley to the Maritime Provinces, also in Alberta and Saskatchewan.

Rain is falling heavily in the Mississippi Valley.

## AN AERONAUT FALLS 500 FEET TO DEATH

### 5,000 People Witness Accident to Parachute Artist at Portland, Me.

Portland, Me., July 5.—Mistaking the promiscuous firing of revolvers by the crowd below as a signal for the climax of his aerial act, James Corcoran, an aeronaut, 28 years old, of Lowell, Mass., cut loose with his parachute when but a few hundred feet from the earth at the Fourth of July celebration here today and was dashed to the ground, meeting almost instant death at the feet of 5,000 horrified spectators.

Corcoran was employed by Prof. Joseph Laroux, of this city, with whom the municipal authorities contracted for balloon ascensions and parachute jumps today. Three parachutes were attached to the hot air balloon for a triple jump by the aeronaut. It was arranged that Corcoran should drop with his parachutes when he heard a certain number of revolver shots from Laroux on the ground, after the balloon had reached a height of approximately 5,000 feet.

Corcoran had barely left the ground before promiscuous firing of revolvers began, but Laroux called out to him to keep on up. Above a few hundred feet it is hard for an aeronaut to judge correctly his exact height as he swings on the bar, and so when Corcoran heard a second fusillade it is believed he was certain the signal had come for him to cut loose in the parachute, for he was seen to drop from the balloon, although he was barely 500 feet in the air.

The distance was too short for the parachute to open properly and the man dropped like a plummet, striking the ground about 1,000 feet from where the ascension was made.

He was still alive when picked up, but unconscious. It was found that he had sustained a fracture of the skull and other injuries, and he soon died.

## COLLIERIES WORKING WITH SMALL STAFF

Sydney, N. S., July 6. — All the coal company's mines are working with greatly reduced staffs, except No. 6, which closed yesterday. Bank stations are working and all trains running. Very few of the surface hands have quit. The company and the P. W. A. both confident of winning the strike.

**PITCHER GASPAR ILL.**

Pittsburg, July 6. — Pitcher Gaspar, of the Cincinnati National League club, was taken ill here yesterday, and late last night was removed to a hospital. He is suffering from appendicitis.

MR. ED. J. RYAN,
President of the I. B. S., Who Announces That the Big Picnic Will Be Held at Port Stanley on August 12.

## LADIES HAVING SPLENDID TIME

### Letter Posted at Rimouski July 2 Has Just Been Received.

### A PALATIAL STEAMER

**Is the Empress of Ireland—Full List of the Saloon Passengers—The Quebec Party.**

The following letter has just been received from The Advertiser's representative with the European Trip Party. It was written on board the steamship Empress of Ireland and was posted at Rimouski on July 2:

"Since leaving London everything has seemed to favor The Advertiser's Trip Party. The schedule has been kept almost to the minute, and the party arrived in Quebec just in time to catch the boat, which sailed shortly after 3 o'clock. It is almost impossible to describe the magnificence of the Empress of Ireland. The ladies are delighted with everything they see, and each hour discloses some new pleasure or convenience which throws them into fresh raptures. The party had their first meal on board tonight, and no one has suffered any loss of appetite so far.

"At Montreal depot and the Quebec wharf the members of the party were met by many friends, who came to bid them good-bye.

"Everything points to a very delightful sea voyage. M."

**Saloon Passengers.**

The following is a list of the saloon passengers on the Empress:

Mr. Robt. Adair, Montreal, Que.
Mrs. Adair, Montreal, Que.
Master Shearer Adair, Montreal, Que.
Master Ian Adair, Montreal, Que.
Mr. Albright, Montreal, Que.
Miss Mabel Anderson, Wyoming, Ont.
Miss M. C. Anderson Vancouver, B.C.
Mr. C. N. Armstrong, Montreal, Que.
Miss Marie Arnold, Chicago, Ill.
Mr. E. Asburner, Lethbridge, Alta.
Mr. Montagu M. W. Baird, Cardross, Scotland.
Mr. Frank J. Baker, Chicago, Ill.
Mr. C. C. Ballantyne, Montreal, Que.
Miss Ena Ballentine, Los Angeles, Cal.
Mrs. F. D. Baurnett Boston, Mass.
Mr. J. O. Benwell, Vancouver, B.C.
Mrs. Benwell, Vancouver, B.C.
Miss M. B. Bernays, Portland, Ore.
Mr. Thos. Blake, Toronto, Ont.
Sir Frederick Borden, K.C.M.G., Ottawa, Ont.
Lady Borden, Ottawa, Ont.
Miss Borden, Ottawa Ont.
Master C. D. Boulibee, Toronto, Ont.

(Continued on Page Eight.)

## DIES FROM A "MISERY" IN HER 117TH YEAR

**Georgia Black Women Took in Washing When She Was 109.**

Columbus, Ga., July 6. — Emily Morgan, colored, probably the oldest resident of Georgia, is dead, at the age of 117 years. "Aunt Emily" took in washing until she was 109 years old. For a year or two she had suffered with a "misery."

## A FATAL ACCIDENT AT YACHTING RACE

### Pipe on One Boat Carried Away and Fireman Terribly Scalded.

Brockville, July 6.—A fatal accident terminated a yacht race near Clayton last night in the heart of the Thousand Islands. Steam yachts, owned by George Boldt, proprietor of the Waldorf Astoria Hotel, New York, and A. R. Peacock's were having a race. Both crafts were being rushed to the limit and highest steam pressure was being carried, when a pipe on Boldt's yacht burst, terribly scalding Fireman Guy Vallee and Engineer Porter. The latter will lose his eyesight, and Vallee will die.

## TEHERAN INVESTED

**The Persian Revolutionary Forces Are Expected to Attack.**

London, July 6.—According to a special dispatch received here from Teheran, that city is completely invested by the Persian revolutionary forces, who are expected to attack at any moment.

**Who Owns This?**

A child's typewriter was found in the bushes near Clark's bridge yesterday afternoon by Mr. A. Baker, of 6 Horton street, and is at present at the police station awaiting an owner. The typewriter was neatly wrapped up, and the police believe it was stolen by someone and thrown into the bushes.

## EIGHTY ORPHANS HAD AUTO RIDE

### Little Ones of Homes Put in a Pleasant Afternoon.

### WERE ROYALLY TREATED

**Mr. C. E. Bernard and Automobile Owners of London Proved Very Generous Yesterday.**

Eighty little inmates of the Protestant Orphans' Home, Mount St. Joseph and the Thomas Alway Hall Home were given the time of their lives yesterday afternoon when they were taken to Springbank by the auto owners of the city and treated to ice cream, peanuts, candy, rides on the merry-go-round, and everything else that those behind the scheme could think of.

The boys and girls, accompanied by a number of the matrons, made the trip from the different homes, and after spending about an hour picnicing at Springbank Park, returned to the city, regretting nothing but that the joy ride had ended.

**A Right Good Idea.**

Mr. Ed. Bernard, of the Ford Garage, on Fullarton street, conceived the idea some time ago, and requested the auto owners to meet at Victoria Park, where they were directed to pick up the kiddies at the different institutions.

Over forty autoists responded readily to Mr. Bernard's request, although but seventeen cars were required to handle the little ones.

The owners who supplied their cars were Messrs. C. E. Bernard, J. C. Duffield, John McClary, William Lashbrooke, A. H. Brenner, J. B. Smallman, H. E. Boomer, C. D. Burdick, Ald. R. Parsons, B. V. Hole, Dr. Thompson, W. A. McKenzie, William Mahan, Ed. Shuttleworth, W. R. Brown, W. E. Saunders and Col. Gartshore.

**The Ride.**

The gentlemen met in the park at 3 o'clock, and the required number were sent to each of the homes where the children were waiting. They then returned to the park where Mr. Bernard treated them to bags of peanuts and Dr. and Will McGregor to packages of chocolates.

As the long line of cars pulled out of the Wellington street gate on to Queen's avenue the children, especially the boys, became very enthusiastic. "I never had a ride in one before," said one little fellow, "but, gee, isn't it great. Go faster, faster, faster, faster," and before the party had started well out the Pipe Line road, he was a "real live speed fiend," pounding his knees with glee, as the hand on the speedometer moved round to the five, ten, twenty, and occasionally the twenty-five-mile per hour mark.

In ten minutes he was judging the autos and a lively dispute arose as to who was riding in the biggest and fastest car.

**A Careful Ride.**

The children were driven carefully, Mr. Bernard having given directions before leaving the park that under no circumstances must the cars be run close together or at an excessive rate. At times the dust was blinding, but although the children were given a splendid outing all returned without a scratch.

At Springbank they were given a ride on the merry-go-round, and treated to ice cream, popcorn, and candy by Mr. Bernard, Mr. Duffield and the other owners.

Thirty-two children and four matrons were present from the Protestant Orphans' Home, thirty children and six matrons from Mount St. Joseph, and six children and two attendants from the Thomas Alway Home in South London.

## ANCIENT COURTHOUSE IS TO BE REDECORATED

### City and County Get Together and Agree on Certain Improvements.

A joint committee of the city and county councils, composed of Ald. Rose, Gerry and Saunders, and County Engineer Talbot and Councillors Hawkshaw and Brooks, met yesterday afternoon in the city hall to consider certain improvements to be made to the courthouse.

This morning the committee made a careful survey of the building, and decided upon the following alterations and improvements.

The front and side of the courthouse facing on Dundas street will be painted a light drab, to match the color of the lower doorway. This, it is expected, will cost about $325.

The main corridor of the jail will be plastered, and the grand and petit jury room and witnesses' waiting-room will be kalsomined and bordered with burlap.

The crown counsel and barristers' room will be repapered. There will also be some changes in the vault in Mr. Weld's office, and in the location of some of the registers.

It is expected that these improvements will in all likelihood cost another $325, making a total of about $650.

Of this amount the city council will pay 65 per cent and the county council the remainder.

## $20,000 BAIL FOR TORONTO DOCTOR

Toronto, July 6.—Dr. Pollard, convicted of permitting an illegal operation, and granted a new trial by court of appeal, was released on $20,000 bail this morning. The amount of bail is almost a record one.

**THE SALISBURY.**

Salisbury, England, July 6. — The Salisbury maiden two-year-olds plate of 200 sovereigns, distance five furlongs, was run here today and won by Sunshine. Haurdina was second and the Miss Snooks filly third. Among the eighteen starters was J. R. Keene's Lyndin.

## POWER HOUSE EMPLOYE WHIRLED AROUND BY A HUGE BELT

### Narrow Escape From a Terrible Death of Mr. William Turney, of 365 Cheapside Street—Sleeve Caught While at Work, But Luckily the Cloth Gave Away and Saved Him.

Had not the smock worn by William Turney, 365 Cheapside street, employed in the London Street Railway power house, given way, he would have met with a most horrible death by being dashed to death by a pulley last evening.

As it is he is suffering from a badly-crushed chest, and bruised arm and body but will recover. His escape was marvellous.

Turney was working at the large belt in the power house, when the arm of his smock caught.

In an instant he was whirled around the shaft and dashed on the floor.

The weight of his body, however, riped the sleeve out, and he was thrown some distance, bruised and bleeding.

He was picked up, and Dr. John D. Wilson was called. It was found that Turney's chest was crushed, and the lungs bruised. His arm was crushed badly and his body was terribly bruised.

He was removed to his home, and his recovery is expected, unless complications set in.

The belt is the largest in the city, being four feet across. Had a trifle more of the coat caught in the belt, nothing could have saved the man from a terrible end.

## PILE UP MORTGAGE FOR NIAGARA POWER

### Mr. Sifton Admits That Any Deficit Is To Be Charged to Capital Account.

### READY BY JULY 1911

**Mr. Sifton Says This City Will Not Be Able To Sell Power Before That Time at the Earliest.**

No matter what the price of Niagara power will be, there will be a safe margin between it and steam generated power, in the opinion of Engineer Sifton.

According to his figures, 3,000 horsepower should cost the consumer $44 08 per horsepower. If 5,000 be used, the price to the consumer would be $29 86.

It will cost $150 at least per horsepower to develop steam power, and the London Electric could not sell it for less than $210 to make any money at all out of its product.

Thus it will be seen that the city power has something on steam power in the way of price, and will be much cheaper, Mr. Sifton says.

As the consumption of power grows, the price will be lowered—that is after two years.

**Piling Up the Mortgage.**

It has dawned upon those behind the scheme that for two years at least it will not be possible to make the venture pay, and in order that the taxpayer may not feel the deficit, it will be charged to capital account for two years.

No provision is made for it after that time, but a readjustment of rates will then take place, and the price of power will be raised if necessary to meet the deficit, and make the venture pay.

In other words, the price of power may be cheap now, but if the quantity anticipated is not used at the end of two years, a raise in the cost of power will take place, and cheap power may not be so cheap after all.

**No Mistake.**

Some time ago, The Advertiser pointed out that the deficit would be charged to capital account, but the idea was not received kindly in civic circles, and it was thought that some mistake had been made.

Now it is admitted on all sides, Engineer Sifton this afternoon admitting that the deficits for two years would be charged up to capital account.

"The price of power will come down as soon as the greater quantity is used," said Mr. Sifton.

**Can Sell 5,000-Horsepower.**

"I am confident that within a reasonable time the amount of power that can be used in the city will reach 5,000 horsepower. When it is, the price will be $29 86. There would be no advantage in contracting for more power than we readly dispose of.

"If there are any deficits during the first two years they will be charged to capital account. After that time, the rates will have to be readjusted if there continues to be a deficit, and I suppose will be raised if the venture still proves a losing one.

"The city has everything to lose and nothing to gain by delay. If we were to go to work at once we could not be ready to receive power in London until July 1 next year. We would then be over three months, almost four months, behind.

**Ready July 1, 1911.**

"The contract calls for power in London on March 19, next year, and we will not be ready for it until July 1, 1911, at the earliest.

Nothing will be done until the contract is received, which it is expected will show that Hamilton was one of the parties to the original agreement.

Hon. Adam Beck is in Toronto, and when he returns it is likely he will bring the contract with him.

**FLANAGAN SOLD.**

Rochester, N. Y., July 6. — James Flanagan, known as "Steamer," outfielder of the Rochester Eastern League team, has been sold to Buffalo.

**The Weather.**

By degrees the weather is returning to the summer zone again. At 2 o'clock today the official thermometer registered the highest for almost a week now, when it stood at 80 degrees. It stil remains cool at nights, though, which makes people more than satisfied with the weather. Last night it was 45 degrees at th lowest. Sunday night the temperature was as low as 42 5, and the highest registered Monday was 77.5. But the summer weather is on the way again, and it will only be a few days in all likelihood before people will again hae the melancholy satisfaction of complaining about the weather.

## ANOTHER REPORT FROM ENGINEERS

### This Is What Is Keeping Back Niagara Power, According to Mr. Beck.

### ENGINEERS IN EUROPE

**Seeking More Information in Regard to the Scheme—London Member Interviewed at Toronto.**

The following interview with Hon. Adam Beck appears in the Toronto Globe:

Hon. Adam Beck returned to the city yesterday after his trip to England, to resume his work at the head of the hydro-electric commission. The Minister of Power is sanguine over the immediate prospects of progress in the undertaking.

"I have not yet had an opportunity of conferring with the Premier and Hon. Col. Hendrie, the acting chairman of the commission," said Mr. Beck, when interviewed by the Globe, "but we meet today, and may then be better prepared to discuss the immediate future. You see, I have been out of touch with the work of the commission for the past five weeks, but hope to get in harness again without delay."

**Conferred With Engineers.**

Hon. Mr. Beck met the engineers of the commission in London, where he had several conferences with them. They are now gathering information at first hand on the continent, visiting the large manufacturers of electrical machinery, porcelain insulators, arc and incandescent lights, motors, cables, dynamos and turbines. The matter of the use of the paper tube material for house installation, so largely adopted in Germany, is also being investigated.

"There is," said Mr. Beck, "on the continent an enormous output of small motors for small users and farmers." Engineer Sothman is also inspecting some of the large hydraulic installations used for grading storage by hydraulic means.

"From the standpoint of time," observed the minister, "it might have been more advantageous to have sent the engineers over a year ago. However, we expect them back now in two or three weeks, and their report will be interesting and valuable to the whole undertaking."

**Says He'll Rush Work.**

Upon receipt of this report work will be rushed on without delay. It is understood that the commission anticipates being able to take power by next spring, and the construction work will be steadily maintained. Within two years it is believed the whole field, including the southwestern peninsula wing, will be served.

Asked as to the result of the Hamilton vote, Hon. Mr. Beck said he could not do more than indorse the sentiments expressed by Sir James Whitney. "The vote there was gratifying," said the minister, "because it clears the atmosphere of doubt and evidences the fact that the people have still confidence in the project."

**Politics in It?**

Regarding the printed rumors that politics were delaying the operations of the commission, the minister when questioned emphatically negatived such a suggestion. "In this," said he, "I know I speak the mind of the Premier and the Government. This is essentially a people's movement without party flavor. Its work is not affected by influences of preferment and patronage. It is the intention of the Government and the commission that it shall be carried to a successful conclusion, as a business enterprise, conducted absolutely honestly and impartially, and with as much efficiency as we are able to put into it."

**Mr. McGuigan Speaks.**

Interviewed as to the actual progress being made on the Government power transmission line from Niagara Falls, Mr. F. H. McGuigan, the contractor, announced that the work would be finished well within the time allowed by the Government in his contract. He had one hundred and seventy-five miles to construct this fall, he said, and it would be done. Reports that there had been trouble about the right of way were all wrong. The fact is that from the Humber River to Dundas the necessary rights have been obtained, while from Dundas through to Niagara Falls there are only a few little difficulties to straighten out.

**The Towers Coming.**

"The first carload of steel towers will be shipped from Walkerville today," said Mr. McGuigan. "Also the footings for one thousand of the towers, practically one-third of the aggregate number required on the

(Continued on Page Nine.)

# HALF HOLIDAY

AT

Woods' Fair. J. M. THOMSON'S Woods' Fair.

A NEW DEPARTURE

## Our Store Will Close on Wednesday at 1 o'Clock During July and August

**Commencing July 7**

We have decided to close our store at 1 o'clock on Wednesday afternoons during July and August, to give our employees a holiday. As we are giving this a trial for this year, the employees and employer ask your co-operation.

### DO YOUR TRADING WEDNESDAY MORNING

In order to induce our patrons to do their trading Wednesday morning we offer a discount of

**Ten Per Cent 10% Ten Per Cent**

On every article purchased throughout our store Wednesday morning. You won't need to ask for discount, as this is bona fide, and it will be deducted from your bill of purchase in every case.

Thanking you in anticipation,

Woods' Fair J. M. THOMSON'S Woods' Fair



### YOUR PICNIC

Will be all the more enjoyable if the lunch is served on one of "Dennison's Lunch Sets." Each set contains 1 tablecloth, 12 napkins, 6 doilies and 6 plates, and sells at 25 cents.

THE MALLAGH BOOKSHOP
183 Dundas St., London. Phone 366


## HIGHER CRITICISM BLOCKS A DONATION

**Wealthy Presbyterian Refuses to Aid Knox College.**

Toronto, July 5.—While admitting that it was true that he had refused to give a donation towards the new building for Knox College, and that his reason for so declining was that he disapproved of the taint of higher criticism in its teaching. Mr. Robert Kilgour disclaimed much of what was attributed to him in an interview published in an evening paper tonight.

"I would not criticize other churches," he said, "and did not introduce the mention of Sherbourne Street Church. It was mentioned in the conversation, and I simply remarked that the missionary givings of Central Presbyterian Church, of which I am a member, where there are not any wealthy people, were about the same as those of Sherbourne Street Church."

## INDIANS IN LONDON AGAINST DHINAGRI

**Resolution Offered Expressing Horror at Slaying of Wyllie.**

London, July 6. — An interesting meeting held by the Indian residents today to protest against the murder of Lieut.-Col. Sir Wm. Hutt Curzon Wyllie by an Indian student, Madar Lal Dhinagri, broke up with a serious disturbance.

When a resolution was offered, expressing horror at the crime, an Indian student objected. Immediately there was an uproar, chairs were thrown and sticks were used freely. The dissenting student was severely beaten, and was rescued by the police with the greatest difficulty. The resolution was finally adopted.

Dhinagri's younger brother made a statement, repudiating his brother, and expressing horror at the murder.

## NEW OFFICIALS OF PHARMACY COLLEGE

Toronto, July 5.—The nominations for elections to the council of the Ontario College of Pharmacy closed on Saturday, and the following have been declared elected by acclamation:

District No. 1—Henry Waters, Ottawa.
District No. 2—E. W. Case, Picton.
District No. 3—John H. H. Judy, Bowmanville.
District No. 8—Harry Southcott, St. Catharines.
District No. 9—R. M. Harrison, Dunnville.
District No. 10—W. A. Karn, Woodstock.
District No. 11—J. F. Roberts, Parkhill.
District No. 13—Albert J. Johnston, Sarnia.

For the remaining districts the elections will take place on Aug. 4.

Gin is still used as a medium of exchange in some parts of the Niger country in Africa, but the Government discourages it. Owing to the extreme conservatism in these districts the task is difficult.

## THE SOUTHWEST HIT BY A DELUGE

**Cloudbursts and Floods Doing Great Damage in Colorado and Mexico.**

El Paso, Texas., July 5.—The flood situation in Mexico is growing more serious hourly.

Every railway line leading into the Mexican capital is reported to be tied up by washouts, and the city cut off from communication with the outside world.

The rains still continue, and repair work is almost impossible. Beside the almost complete destruction of the town of Papaz, in San Luis Potosi, where several lives were lost, other towns have suffered, and news comes from the mountain districts that loss of life and property will be heavy in the mining camps.

Denver, Col., July 5.—Property damage, estimated at $300,000, railroads demoralized, and thousands of pleasure-seekers who left the city yesterday with the prospects of two days' recreation, marooned in the mountains, are some of the conditions resulting from yesterday's heavy rain and electrical storm.

A deluge of water fell in Denver and vicinity, flooding cellars and doing much damage to manufacturing plants. Lightning struck a powerhouse of the Denver Gas and Electric Company, leaving the city in darkness for several hours, and tying up the street car system. Several branches of the Colorado and Southern Railroad and the Denver and Rio Grande Railroad experienced washouts.

A number of excursion trains, containing delegates to the Elks' convention at Los Angeles, and the convention of the National Educational Association, now in the city, are stalled in the mountains.

## RUNNER ESAU NOAH KILLED BY TRAIN

St. Thomas, July 5.—The mangled body of Esau Noah, Indian long-distance runner, of Highgate, was found on the Wabash railway tracks at Thamesville Sunday. He had been struck by a train and killed while going home from the circus at Chatham Saturday night.

## AN ESTEEMED TEACHER

**Presentation to Miss Bertha Loveless of Fanshaw.**

Devizes, uly 5. — A very pleasing event occurred on Tuesday of last week at scholo section No. 26, London Township, when the pupilsp resented their teacher, Miss E. Bertha Loveless, of Fanshaw, with a handsomely engraved card-receier, bearing the date and number of the school section, accompanied by an appropriate address.

Miss Loveless has been engaged as teacher of the schhol for the past two years, and has resigned her position to attend the London Normal School, much to the regret of the entire school section. During those two years she has shown herself to posess extraordinary ability as a teacher. She has a very attractive, winning way with her pupils, and the ratepayers feel they have lost, for a time, at least, a valued teacher and also a true friend of the children.

Thep resentation came as a complete surprise to Miss Loveless, who, after briefly referring to the circumstances that necessitated her to sever their pleasant relationship as teacher and pupils, thanked the pupils not only for the beautiful gift, but also for the love and respect they had always shown her since she became their teacher.

## Story of General Otter Was Faked

Ottawa, July 6.—The attention of the Dominion Government has been called to a dispatch which appeared in the New York Herald of Friday last, dated Winnipeg, and it is understood that detectives will be assigned to the task of discovering the author of the dispatch. The telegram to the Herald read as follows:

"General Otter, commander of the military forces in Canada, said today: The United States could not beat Canada in twenty-five years. If they ever started it would be another Philippine war, and Canada would win. Incidentally the general remarked that Lord Kitchener would make a better manager of a department store than a soldier. He says Americans are pleased to wear the King's colors and make better soldiers than Canadians."

Dominion Government officials are extremely wroth that such an erroneous and dangerous impression of Canadians in general should have been sent out of Canada. General Otter himself telegraphs:

"You cannot make the denial too strong. Not true in any particular. A most iniquitous charge."

## Life Sentence For Cobalt Looter

Cobalt, July 5.—Life imprisonment may be meted out to a man, Jack Skinner, charged with looting a safe on the night of the fire.

At the trial here three witnesses, Messrs. Jacobson and Simonson and Mrs. Jacobson, swore that he had entered their store and broken into the till, and, after a long chase, during which they had lost him in the crowd, had been captured.

"The case is a very serious one for the defendant if he is found guilty," declared Magistrate Atkinson, "and he will be liable to life imprisonment. On this account I will reserve judgment until Monday in order to study the evidence carefully. If I find him guilty I will make this a lesson to all others."

The authorities are watching for the return of a number of foreigners who are suspected of looting thousands of dollars worth of property by entering houses during the fire, and also by ransacking heaps of furniture that were taken out for safety.

## MURDEROUS "RED" IN RHODE ISLAND TOWN

**Hurls Bomb Into Crowd on Street Causing One Death and Many Injuries.**

Woonsocket, R. I., July 5.—A dynamite bomb thrown into the midst of a crowd surrounding a street vendor tonight, killed one and injured eight others. The bomb-thrower was not arrested and the cause of the throwing of the missile is a mystery.

Alfred Lamay, aged 14, was the victim. The injured are: Alexander Girard, aged 17, arm injured; Arsene Paul, aged 12, face, arms and body cut and bruised; Stanislaus Jurrik, 20, injured about the face and abdomen; Joseph Pierson, 14, injured by fragments of glass in the face, arms and body.

Lamay was hit in the abdomen by a section of iron pipe, which carried away portions of his intestines.

The police have no clue to the author of the outrage. The injured men were in a crowd that surrounded a street vendor named John Harrison, of Providence, who was selling neckties. Without any warning the missile was thrown, apparently from the outer edge of the crowd. It struck close to Harrison's feet and bounding, went past him, and exploded with a terrific roar. Pieces of iron and glass were thrown in every direction in the midst of the crowd, but the street vendor escaped uninjured, although the bomb was apparently aimed at him. Harrison told the police that he had no suspicion as to the identity of the bomb thrower.

From the fragments of the bomb which the police have been able to recover, it is judged that it consisted of a glass bottle or jar, containing dynamite or nitro-glycerin and pieces of iron.

The police are inclined to attribute the outrage to an anarchist.

## MOOREFIELD CAMP

**Three Thousand Persons Attend the "Religious Picnic."**

[Special to The Advertiser.]

Moorfield, July 5.—Yesterday was a grand day at Moorefield camp. The McCoombe brothers held three largely attended services. Friends came long distances to spend the day at camp and to enjoy the meetings. The music vocal and instrumental was led by a good orchestra in charge of Miss F. Eggleston, of London, whose personal work is of the highest character. She was ably assisted by Miss Edna Smith, of Listowel, pianist, and Mr. C. J. Pink, of London, tenor, who are doing great work.

It was carefully estimated that there were fully 600 rigs of all sizes in town, coming from Grand Valley, Drayton, Palmerston, Listowel, Mount Forest, Harriston, Fergus and many other places. At dinner time it was a picture to see some 28 groups, in numbers of from ten to forty persons in a group. It was one of the greatest Sunday picnic of a religious character ever seen here.

Rev. C. Jeff McCombe's subject in the afternoon was "Home and Mother." It was ably treated and will not be soon forgotten by the crowd of over 3,000 people. The handkerchiefs at the close of the sermon did swing in honor of mother.

We are looking forward to another good week. Tuesday and Thursday evenings will be given up to sacred concerts of a high character. The grounds are in splendid shape, every point of view most enjoyable, and the weather is grand.

## CLAIMED HIS WAGES

**Hired Man Took Action Against a Caradoc Farmer.**

John McRoberts, a farmer living in Caradoc, near Melbourne, appeared before Squire Taylor yesterday afternoon charged with non-payment of wages by Albert Wallen. According to the evidence it was shown that Wallen had agreed to work for McRoberts for three months if he got along all right with him. Wallen claimed, however, that he could not get along, and after working for a month and eleven days decided to leave. Squire Chittick ordered the defendant to pay in all the sum of $14 65. Mr. Scatcherd represented the plaintiff, and W. R. Meredith the defence.

## RABIES FEARED

**Stratford Man, Bitten by a Dog, Goes to Pasteur Institute.**

Stratford, July 5. — George Peake, son of William Peake, of Downie, left this morning for the Pasteur Institute, New York, on the advice of his physician. Some weeks ago young Peake was bitten by what was supposed to be a mad dog, and while as yet no symptoms of rabies have developed, it is felt that by going to the Pasteur Institute any possible chance of taking the dread disease may be avoided. The same dog bit several animals on a farm, which were subsequently killed.

### TRIES SUICIDE TWICE.

St. Catharines, July 5. — Mrs. William Robertson, of Decew Falls, twice attempted to commit suicide on Saturday and Sunday, respectively. The first time she failed by the carbolic acid route, and yesterday she jumped into the cistern, which happened to contain too little water to cause death. She was pulled out alive, and friends who sat up with her last night report this morning that she seems fairly well.

## ENTRANCE EXAMS IN THE STONE TOWN

**List of Students Who Passed and Won Honors—Fruit Dealer Robbed.**

[Advertiser's Regular Correspondent.]

St. Marys, July 6.—The number of marks required to pass the Collegiate entrance examination was 390, or 60 per cent of the aggregate. Those who obtained 75 per cent of the aggregate are ranked in honors. John Mennle obtained 605 marks, and wins the first scholarship; Austin Bailey, with 564, ranking for the second scholarship.

**Honors.**

| | Age. | Marks. |
|---|---|---|
| John Mennie | 11 | 605 |
| Austin Bailey | 13 | 564 |
| Margery Myers | 13 | 549 |
| Hartley Lofft | 13 | 548 |
| Lance Irvine | 12 | 539 |
| Velma Brown | 12 | 535 |
| Lawrence McCamus | 13 | 533 |
| Edna Maxwell | 12 | 525 |
| Nellie Dunsmore | 13 | 519 |
| Gertrude Aikens | 14 | 514 |
| Gilbert Martin | 12 | 509 |
| Milton Taylor | 15 | 504 |
| Myrtle Betteridge | 13 | 503 |
| Archie Hanham | 15 | 502 |
| Thelma Easterbrook | 12 | 495 |
| Willie Billings | 13 | 495 |
| Freeda Hooper | 12 | 497 |
| Wilfrid Swanson | 12 | 496 |
| Jessie McNaughton | 14 | 489 |
| Fred Radcliffe | 10 | 492 |

**Pass.**

Annie Babb 398, Ruth Bailey 397, Judson Baynes 474, Harry Bothwell 446, W. Gordon Brown 442, Harris Brown 434, Frank Butcher 415, W. Butcher 392, Allen Cameron 429, Nellie Carbert 450, Viola Colgan 407, Clesson Dickinson 390, Muriel Eades ——, Fred Doupe, 413, Mary Dunbar 479, Mary Edye 393, Frank Eppiett 430, Ruth Eppiett 472; Lewis Fulcher 393, Elmer Goodhand 441, Mabel Harding 415, Clarence Harrison 425, Oliver Hazlewood 391, Percy Hepburn 409, Walter Hodge 406, Roxie Hotson 405, Marguerite Humphries 423, Gordon Hunter 454, Ida Knowles 417, Jessie Levy 399, Edna Logan 433, Grace McCullouch 456, Calvin McIntyre 407, Fred McLeod 421, Mabel McNaughton 410, Rosella Madden 453, Norman Martin 416, Stella Martin 437, Grace Mitchell 457, Annie Mullarkey 390, Belle Muir 462, Lena Murton 394, Alma Mills 415, Jessie Moore 453, Gwendolene Morden 444, Etta Morphy 405, Burton Nixon 452, Clifford Nixon 424, Roy Nutt 468, Mabel Porter 415, Gertrude Pym 396, Alice Ready 451, Wm. Richards 439, Edna Riddell 438, Isabelle Riddell 432, Lillian Russell 421, Freeda St. John 417, Myrtle Sandercott 412, Ernie Simms 407, Barbara Shaw 445, Laurence Skinner 451, Hazel Smith 430, Ralph Smith 421, Clarence Spearin 433, Mabel Spearin 416, Grace Stevenson 410, Harvey Stewart 449, Wm. Switzer 407, Arthur Taylor 412, Kathleen Thompson 443, Purves Thomson 404, Leslie Tufts 413, Eliza Ullyott 403, Wm. Vickers 486, Earl Waddell 434, Ambrose Walsh 405, Earl Willows 397, Frank Wilson 421, Sadie Uren 396, James Pearse 445, Edward Webb 391, Nina Muir 446, Nina Shaw 453.

**St. Marys Locals.**

Peter Pandel, an Italian fruit vendor, who had just secured the shop recently vacated by the C. P. R. telegraph Company, and had moved in on Saturday, had his premises broken into the same night and $15 worth of goods stolen. Entrance had been made by the rear door of the shop.

Mr. and Mrs. Roland C. Willis and child, of Toronto, are vistors with Mrs. Willis' parents, Mr. and Mrs. J. Willard, Queen street.

Thomas Smith, of Buffalo, is visiting his parents, Mr. and Mrs. Wm. Smith, Park street. It is a number of years since Mr. Smith paid a visit to the Stone Town.

The vital statistics of St. Marys for June were: Birth, 1; marriages, 9 deaths, 3; causes of death: One, still born; 1, accidental drowning; 1, pernicious anaemia.

The town band will render its weekly open air concert on Thursday evening.

It is again rumored that the Horseshoe stone quarry is sold.

## THE TWELFTH AT GLENCOE

**Great Celebration of Orangemen Will Take Place as Arranged.**

[Special to The Advertiser.]

Glencoe, July 6.—The committee of the Orange celebration here desire the London Advertiser to state emphatically that the big celebration will take place here on the 12th. Someone started a story to the effect that there would be no demonstration here, but Mr. William Stinson, chairman of the committee, gives an emphatic denial to the story. The celebration will be a splendid one.

### FRANCIS CUSHMAN DEAD.

New York, July 6.—Francis W. Cushman, representative in congress from Tacoma, Washington, died this morning in Roosevelt Hospital from pneumonia.

Congressman Cushman underwent an operation a short time ago and pneumonia resulted. U. S. Senator Piles, of Washington, and Andrew S. Burleigh, of Birdy, a lifelong friend of Mr. Cushman's, who had been with the patient almost constandly since his condition became serious, said they would make arrangements for the sending of the body to Washington.


TUESDAY, PROBS: FINE AND WARM.

SMALLMAN & INGRAM LIMITED

DUNDAS AND RICHMOND STREETS.

**Store Closed at 5 o'Clock July and August**

## Charming Display of Artistic Lace Curtains at $3.75 and $4.00 Pair

We are making a special showing this week at the above popular prices of new and artistic designs, many of which are original, and many reproductions of much higher-priced Curtains. Every pattern carefully selected, with a view to service as well as effect. The assortment which comprise this display include the **NOTTINGHAM, SCOTCH NETS, CABLE NETS, LOCK STITCH, ARISTON, BRAIDED, BRUSSELS, IRISH POINT, GUIPURE and ARABIAN CURTAINS.** Widths from 52 to 60 inches by 3½ yards long. See this display in drapery section at, per pair ..... **$3.75** and **$4.00**

## Lace Curtains Special, $1.79 Pair

Many new and original designs are also shown at this special price, and even if you won't need these before fall, you will make quite a saving by buying now. Every design new and up-to-date in style—Nottingham and Scotch Net. A splendid choice for early comers. A limited quantity only, to clear at this price, per pair ..... **$1.79**

SECOND FLOOR.

**In the Ready-to-Wear Section**

## Stylish Coats for Summer Wear

**Ladies', Misses' and Children's**

The greatest collection of stylish Summer Top Coats ever shown here is now displayed in our ready-to-wear section, which covers one entire floor in our new building.

Ladies' Top Coats of Indian Head, semi-fitting; sizes 34 to 40; price ..... **$2.75**
Ladies' Top Coats, of White Battenburg, each **$17.50, $19.00, $21.00** and **$22.00**
Ladies' Top Coats, of White Lace, each..... **$10.00, $13.50, $17.50** and **$18.00**
Ladies' Top Coats of Black Silk, three-quarter lengths; sizes 34 to 40; price, each, **$15.00**
Children's Top Coats of White Linen, with sailor collar, trimmed with navy braid and buttons. Sizes 2 to 5 years. Prices ..... **$2.00** to **$2.50**
Children's White and Navy Galatea Coats, trimmed with pale blue and buttons, in sizes 3 to 6. Prices ..... **$3.00** to **$3.50**
Children's Cream Serge Coats, trimmed with brass buttons and coat-of-arms, in sizes 1 to 5. Price ..... **$4.00** to **$5.50**

READY-TO-WEAR SECTION—THIRD FLOOR.

## Have You Adopted the Linen Underwear?

## Wear the Best, "Kneipp" Linen Mesh

These are made from Pure Irish Linen Yarns which we are introducing now in the summer weights, and once worn you'll want no other. They will also be stocked in the winter weights. The following are now in stock:

Ladies' White Linen Mesh Vests, trimmed with linen torchon lace at neck in several styles; high neck, short or long sleeves; per garment ..... **$1.75**
Low neck, short sleeve or sleeveless; per garment ..... **$1.75**
Ladies' White Linen Mesh Drawers, per pair..... **$2.00**
Ladies' White Linen Combination Suits; high neck, long sleeves and ankle-length. per suit ..... **$3.25**
Ladies' White Combination Suits, high neck, short or long sleeves, knee length. Per suit ..... **$3.00**
Also low neck, sleeveless or short sleeve; knee-length, per suit ..... **$3.00**

UNDERWEAR COUNTER, REAR WEST AISLE—MAIN FLOOR.


## ROWDY ACTS OF THREE LANDS THEM IN COURT

**Three Young Men Fined for Disorderly Conduct and Profane Language on Street.**

For acting in a disorderly manner on Dundas street east, by using profane language and encumbering the street, Joseph Moss, Samuel Watt and George McKnight were each fined $2 by Magistrate Love in the police court this morning.

The men were arrested by P. C. McNulty, after a number of ladies had reported to him that they were afraid to pass the place on account of the conduct of the three.

"I saw one lady walk through the mud to get on the other side of the street rather than pass them," McNulty told the court.

"Such conduct cannot be tolerated in this city," said Magistrate Love. "How would you like a gang of loafers to hang about the street and insult your mothers or sisters? You ought to be ashamed of yourselves."

Joseph Dutton, charged by Mrs. Rosy Quick with using abusive language, pleaded guilty and apologized, and the case was withdrawn.

An east end resident who used profane language was fined $5.

The case of C. J. Mills and T. Blanchard, charged with breaking the board of health bylaws, was again adjourned.

Albert Smith, for driving an auto without a number on it, was fined $1.

C. H. Ward, an autoist, was charged with not having his lamp lit. He explained that one of the lights went out, and as soon as he discovered it he relit it. The explanation was satisfactory and the case was dismissed.

Lewis Lewis was fined $3 or five days for being drunk.

The case of George Glade, charged with breaking the building bylaws, was adjourned for a week.

Several first-time drunks were allowed to go.

### THAW TRIES AGAIN.

Fishkill Landing, N. Y., July 6.—Harry K. Thaw was taken from the Mattewan Asylum to White Plains, West Chester County, again today for a hearing before Justice C. Mills, on Thaw's application for a trial to determine whether or not he is now sane. Thaw obtained a writ of habeas corpus from Justice Gaynor a month or more ago, ordering the authorities of the asylum to produce him in court for a determination of his sanity, but a hearing was delayed by the request of a report of the state attorney-general, and of District Attorney Jerome, that the hearing be transferred to New York County. The prisoner was in good spirits today, and said he was hopeful of release from the asylum.

### GLENCOE'S CELEBRATION.

Glencoe, July 5.—The report that the Orangemen of this district would not celebrate here is not correct. Mr. Wm. Stinson, chairman of the celebration committee, states that Glencoe will celebrate in royal style.

## ODDFELLOWS WILL HOLD INSTALLATION

**Four City Lodges Will Participate in the Ceremony Tonight.**

This evening the new officers and members of the four city lodges of the Independent Order of Oddfellows will meet in the downtown lodge rooms, over the Bank of Nova Scotia, Richmond street, to participate in the ceremony of installation

The lodges are: Eureka, No. 30; Forest City, No. 38; Dominion, No. 48; Chorazin, No. 190. Eureka Lodge will have charge of the proceedings.

The installing officer will be D. D. G. M. Bro S. Keyser, of Strathroy, who will be assisted by a staff of officers from Howard Lodge, Strathroy, and by Bro. Cl. T. Campbell, P.G.S., and Rev. Bro. F. E. Malott, of this city.

Refreshments will be served after the ceremony, and a very pleasant evening is anticipated.

Bro. Keyser has been re-elected D. D. G. M. for the next lodge term.

The officers of the Encampmnt will be installed in the near future.

## MAY BORROW $9,000.000

**Montreal's Added Powers Shown by Treasurer's Annual Report.**

Montreal, July 5.—The annual report of the city treasurer and city comptroller for the last year has been completed. It contains much that is interesting. Among other things, it is shown that the city, at the present time is, owing to powers given by the Legislature, in a position to borrow over nine millions for various improvements.

The total transactions of the city for last year, it is shown, amounted to the sum of $11,592,885 43.

## PRINTING OFFICE AFIRE

**Fire Does $2,000 Damage in Belleville Newspaper Premises.**

Belleville, Ont., July 5.—At a few minutes after 9 o'clock this evening fire broke out in the rear part of the Ontario Printing Office, owned by T. S. Carman & Son. Damage to the extent of about $2,000 was sustained before the flames were extinguished. The most serious damage was to the presses and machinery. How the fire originated is a mystery, as there was no fire near where the blaze originated. The loss is covered by insurance.

### FOUND MURDERED.

New York, July 6.—The body of an unknown woman was found early today in the hallway of an Italian tenement house on East Thirteenth street. There was every indication that the woman had fought desperately for her life, and her head and face were so battered that the features were unrecognizable.

## THE COAL STRIKE ISSUE

**Not a Struggle For Better Terms, It Is Claimed.**

Halifax, July 6.—The battle between the Dominion Coal Company and a portion of its men which begins today, is by no means an ordinary struggle for "better terms." The principle involved is really nationalism versus internationalism in labor organization. There are two organizations of workmen in the company's employ. The Provincial Workers' Association is a purely Canadian labor body, and its members have a contract with the company regarding hours of labor and terms which does not expire till December. The P. W. A. men have no grievance, and desire to remain at work.

Some time ago the great international association, known as the United Mine Workers of America, of which until recently Mr. John Mitchell was chief, entered the field in Nova Scotia, as it had formerly entered the British Columbia field and began to organize lodges. Mr. James Ross, the president of the Dominion Coal Company, in effect declared that the organization would be used not to better the condition of the men in Nova Scotia, but to so hamper the operations of the Canadian mines that rivals in the United States would get a firmer grip of Canadian markets. He for that reason refused to meet or deal with the U. M. W. committee. The fight is therefore between the company and a portion of its men organized on national lines on one side, and the remainder of the men backed by the great resources of an international order on the other. No such struggle has ever before been waged upon so great a scale in Canada.

### HINDOO RITES STOPPED.

Sacramento, July 6.—An attempt on the part of Hindoo laborers to turn the Sacramento River into a second Ganges, was frustrated near here yesterday by Coroner Gormley, who prevented them from placing the body of one of their comrades aboard a funeral raft which they were preparing to send blazing down the stream. The raft, with its huge pyre, had been prepared by a group of Hindoos, and they were all ready to set it adrift with its grewsome cargo, when Coroner Gormley who had been warned by neighboring farmers sent a deputy to take possession of the body.

### THE CLUMBER STAKES.

Nottingham, England, July 6. — The Clumber maiden plate of 106 sovereigns for 2-year-olds, distance five furlongs, was run here today and won by the Magdala colt. Loot was second, and Leg Break third. Eleven horses started, including August Belmont's Ascot II.


USE CARLING'S MALT EXTRACT

## AMUSEMENTS, LECTURES | AMUSEMENTS, LECTURES


# RICHELIEU AND ONTARIO NAVIGATION COMPANY

**The line that runs the rapids to Montreal, Quebec and the Saugenay.**

**Take a trip east. View Montmorency Falls and the wonders Of the St. Lawrence.**

Tourist rates via this route to Portland, New York, Adirondacks, Atlantic City, Halifax, etc.

**F. B. CLARKE, Agent**
416 Richmond St. Next Bank of Commerce.

# London Races

TUESDAY, WEDNESDAY, THURSDAY, FRIDAY,
***JULY 6, 7, 8, 9***

# $4,500 IN PURSES

Three or More Races Each Day.
TROTTING, PACING, RUNNING.
BAND IN ATTENDANCE.

***ADMISSION***
***Gents 50c Ladies 25c***
***Reserved Seats 25 Extra***

A. H. BRENER, Secretary. 9c

## LAUNCH RIDE

WEDNESDAY, JULY 7,
AFTERNOON AND EVENING.
from Power House, Springbank. 25 to 30 launches. Everybody come. Silver collection. 11u

HURRAH FOR EX-NISSOURIANS!—Third annual picnic at Springbank, Wednesday, July 7, 1909. Sports start 2 p.m. Tea served 6 to 8. Concert in pavilion; music, recitations, club swinging, speeches, etc., starts at 8 o'clock. Bring your baskets. Wear your badge. Badges on sale at grounds. b

# TO THE SEA

Do not miss a trip to the sea. Take the R. and O. Line, via Toronto and the St. Lawrence, to Halifax, thence Red Cross Line, via New York. Lovely trips everywhere by water. We use the wire and phone to reserve accommodation. F. B. CLARKE, 416 Richmond street, next Bank of Commerce. 2

STEAMER GLEN ERIE—NEW BOAT, fully equipped and good accommodation for passengers, will make half-hourly trips, weather permitting, also moonlight excursions every evening. Fare, 10 and 15 cents. 10un

A LAWN SOCIAL WILL BE HELD ON grounds of New St. James Church, corner of Wellington and Oxford streets, Tuesday evening, July 6. Music by a number of the Morning Music Club Orchestra. 9c

# R. & O. NAV. CO.

St. Lawrence River route, Toronto to Montreal, through all the rapids, steamers "Toronto," "Kingston" and "Belleville."

OCEAN TICKETS

via all lines from Montreal or New York. W. FULTON, C. P. R., corner Dundas and Richmond. ywt

HURRAH FOR DETROIT—THE OLD reliable Chosen Friends' excursion via Grand Trunk, Saturday, July 17. Tickets $1.45. Good for three days. 9n

TONY CORTESE, ORIGINAL LONDON Harpers. Music furnished for all occasions. 161 Maple. Phone 1570.

# F. B. Clarke

Richmond street, next Bank of Commerce, the only office in the city devoting all attention to water trips and trips to the Old Country. Special direct line reporting all ocean boats. We advise anxious friends of the arrivals of Atlantic liners. Do not forget—rail tickets issued, C. P. R. or G. T. R., with boat tickets. 1

$2 25, LONDON TO DETROIT AND RETURN, going July 3 and 4, return not later than July 5, via St. Clair River, White Star Line. F. B. Clarke, 416 Richmond street. 3

SPECIAL ORCHESTRA FOR SUMMER dancing parties, picnics, etc. Private dancing lessons any hour during summer months. Terms reasonable. Phone 1774. Dayton & McCormick.

MUSIC FURNISHED FOR PARTIES, balls, banquets. Phone 1265. Tony Vila's Italian Harpers, 122 Queen's avenue.


## MEETINGS.

CORINTHIAN LODGE, NO. 330, A. F. and A. M.—Regular meeting this (Tuesday) evening, Masonic Temple, 7:30. F. G. Tulett, worshipful master; H. C. Simpson, secretary. P

STAR LODGE, A. O. U. W., THIS (Tuesday) evening, Albion building. Omer Colerick, M. W.; John J. Dalton, recorder. P

## SITUATIONS WANTED.

GROCER WISHES SITUATION, DISENGAGED. Two years' experience. Best references. Box 100, Advertiser. 9c

## WANTED.

REFINED YOUNG LADY DESIRES board with private family; centrally located. Apply, stating privileges, terms, etc., Box 103, this office. 11u

WANTED—A SECOND-HAND ACETYLENE generator and searchlight, in good order. Box 101, Advertiser. 10c

WANTED—INFORMATION REGARDING good business for sale; not particular about character, size or location; prefer to deal with owner; give price and full description. Address L. D., Box 984 J, Rochester, N. Y. 81n-y

WANTED, BY AN HONEST, WELL-educated man, a partnership in a good business in London. Address Box 97, Advertiser office. 9c

WANTED TO PURCHASE—COAL AND wood business in London. Address Box 97, Advertiser office. 9c

## PERSONAL.

MY WIFE ADA HAVING LEFT MY bed and board I will not become responsible for any debts contracted by her. W. J. Moore. 11u

## MALE HELP WANTED.

TWO FIRST-CLASS CARPENTERS—Men accustomed to handling machines preferred. Apply Gerry Planing Mills. 11u

PARCEL BOY WANTED. APPLY AT Strong's Drug Store. 11u

WANTED—YOUNG MAN FOR MARKET garden. J. J. Davis, Byron. 11c

WANTED — PORTER, MIDDLE-AGED man preferred. Apply Fraser House. 10c

YOUNG MAN FOR SODA FOUNTAIN, two evenings a week. J. E. Boomer, 181 Dundas street. 10c

THREE GOOD CARPENTERS WANTED, none others need apply. T. R. Wright, 950 Princess avenue. Phone 1494. 10c

YOUNG MAN AS STENOGRAPHER and general clerk. Good chance for promotion. Apply stating age, experience, etc. Box 95, Advertiser. 9c

WANTED AT ONCE—FIRST-CLASS stove mounters. Apply Western Foundry Company, Limited, Wingham, Ont. 9c

ORGANIZERS WANTED. APPLY TO Alfred Tyler, 355 Clarence street.

BARBERS WANTED—MORE CALLS for barbers than we can fill; learn the barber trade now; special inducements; tools free; constant practice; graduates earn from $12 to $18 weekly; few weeks completes course. Write now for free book. The original and only successful barber college in America. The Moler Barber College, Queen and Spadina, Toronto. 40tf

WANTED—YOUNG MEN TO LEARN automobile business by mail and prepare for positions as chauffeurs and repair men. We make you expert in ten weeks; assist you to secure position. Pay big; work pleasant; demand for men great; reasonable. Write for particulars and sample lesson. Empire Automobile Institute, Rochester, N.Y. 9c

## FEMALE HELP WANTED.

EXPERIENCED SALESLADIES WANTED at once. Apply J. H. Chapman & Co. 11c

WANTED—EXPERIENCED DINING-ROOM girl. Apply Hotel Cecil. 11c

WANTED AT ONCE — A KITCHEN woman; good wages. Apply Tecumseh House. 11c

DINING-ROOM GIRL WANTED. APPLY Hotel Cecil. 11tf

STOREROOM WOMAN WANTED. APPLY Grigg House. 11c

WANTED — COMPETENT GENERAL maid. Apply 307 Piccadilly. 11c

STENOGRAPHER WANTED FOR TWO weeks. Apply Box 102, Advertiser. 10c

FIRST-CLASS COOK WANTED AT once. Apply at Morkin House, King street. 10c

WANTED—AN EXPERIENCED MAID by July 13. Family of two. Wages $15. Apply 83 Central avenue. 10tf

FANCY IRONERS WANTED — APPLY Parisan Steam Laundry. 9c

EXPERIENCED GENERAL MAID. Apply 282 Piccadilly street. 9tf

STENOGRAPHER REQUIRED FOR wholesale office, who can transcribe her notes accurately and operate Smith-Premier typewriter. Address in own handwriting, giving references. Box 99, Advertiser office. 9c

EXPERIENCED CAP OPERATORS wanted, piece work, good prices and steady work; also learners experienced on power machines. Apply Tip Top Cap Company, 438 Talbot street. 9c

GOOD GENERAL SERVANT WANTED —Apply 609 Colborne. 9c

WANTED — MILLINERY SALESWOMEN for charge positions out of city. Only capable parties stating fully experience and qualifications need apply. Wright Hats, Limited, 420 Ridout street, London. 9c

WANTED — MANAGING MILLINER for charge of trimming department in ready-to-wear ladies' and children's headwear business, also trimmers, makers and beginners. Apply stating experience and full particulars. P. O. Box 393, London. 9c

MAID WANTED FOR GENERAL housework; small house, two in family; references required. Apply in evening, 294 Princess avenue. 8tf

WANTED — MAID FOR GENERAL housework; good wages. Mrs. John Purdom, 429 King street. 6tf

GIRLS WANTED FOR BISCUIT DEPARTMENT. D. S. Perrin & Co., Limited. 3tf

HAND IRONER WANTED. APPLY TO Head Laundress, Victoria Hospital. 100tf

AN EXPERIENCE PARLORMAID wanted, where housemaid is kept. Apply Miss Labatt, 572 Queen's avenue. 82tf

## LOST AND FOUND.

LOST, SUNDAY AFTERNOON OR evening—Cameo brooch, girl's head, gold setting. Reward at this office. 11c

LOST—$2 75, IN LONG PURSE, SATURDAY night, between Central and Dundas, coming through park. Reward, Advertiser office. b

LOST—TWO PASS BOOKS SATURDAY afternoon on York, Hamilton road or Adelaide streets. Finder leave them at 416 York. Reward. 10u

LOST OR STOLEN ON G. T. R. TRAIN between London and Dorchester station Saturday night, dark brown leather wallet containing large sum of money in cash, two bank books and promissory note. Reward on return to this office. 10c

LOST—PURSE CONTAINING MONEY, between corner market and 6th concession, London Township, on Proof Line road. Reward at this office. 10n

LOST, MONDAY AFTERNOON, IN city or at Springbank—Gold brooch, with ruby setting. Liberal reward at Advertiser. 8tf

## Births, Marriages and Deaths.

### BIRTHS.

WILLIS—On July 3, 1909, to Mr. and Mrs. Sam Willis, 765 Talbot street, a son. 10u

### MARRIAGES.

HIGGINS—SKINNER—On June 30, 1909, at 476 Queen's avenue, by Rev. E. B. Lanceley, Lillian Gertrude, only daughter of Mr. and Mrs. Ernest Skinner, to Cloyne B. Higgins, of Winnipeg, son of Thomas Higgins, Esq., city.

### DEATHS.

ROWE—On July 6, 1909, at her late residence, lot 21, con. 10, London Township, Mary, widow of the late William Rowe, aged 81 years.

Funeral from her late residence, on Thursday, July 8, at 2:30 p.m.; service at 2 o'clock. Funeral private. Interment at Decker's Cemetery. 11u

CAMPBELL—In Lobo Township, on Monday, July 5, 1909, Christina, relict of the late John Campbell, in her 89th year.

Funeral will leave the residence of her son-in-law, Mr. Archibald McGugan, lot 14, con. 5, Lobo Township, on Thursday, July 8, at 2:30; service at 2 p.m. Friends and acquaintances please accept this intimation. Interment at Campbell's Cemetery.

## ARTICLES FOR SALE.

GOOD SULKY HAY RAKE FOR SALE. Apply W. T. Westby, 109 Dundas street. 11c

$10 CASH, $1 A WEEK BUYS A NEW Peerless bicycle, with mudguards and coaster brake. Cunningham's, East London.

UPRIGHT PIANO—EQUAL TO NEW; rich tone; only wants seeing; bargain. 892 Queen's avenue. b

LARGE COUNTER, TWO HUMPHREY lights, 6-ft. show case. Apply Tanton's Storage. 10n

SIDEBOARD, TWO BEDSTEADS AND other articles, solid walnut. Apply 104 Hamilton road. 10c

THREE NEW MILCH COWS, TWO Shorthorn springers, 3-year old filly. F. H. Mitchell, Kilworth Bridge. 10c

HANDSOME ORGAN, SUITABLE FOR mission hall or Sunday school, first-class condition; Snap, $15, if taken at once. Also good second-hand sewing machine, $7. 296 Grey street. 9c

FOR SALE—SECOND-HAND PIANO—Apply 56 Elmwood avenue, Tuesday and Wednesday next, between 4 and 8 p.m. 9c

EVER - READY TWELVE - BLADED Safety Razor, $1; guaranteed to give satisfaction. Gurd's, 185 Dundas.

FOR SALE—WATER BARRELS, 200 gallons capacity. S. F. Lawrason & Co., Adelaide and Nelson streets. 4tf


# READ THIS NEWS FROM PARSONS' FAIR AND HARDWARE

The Parsons' Fair Syndicate has closed a deal that for the future we can make the following reductions in prices of Paints, Oils, etc.:

15c tins of House Paint for ...... 10c
20c tins of Varnish Stain for .... 10c
25c tins of Household Enamel for 10c
20c tins of Aluminum Paint for .. 10c
20c tins of Coach Varnish for .... 10c
15c tins of Furniture Varnish for 10c
In fact, all the above line cut to 10c. ywt


SUNGLEE, THE WONDERFUL HAIR grower and dandruff exterminator. Try it. James Gleeson, 482 York. Phone 2223.


# CEMENT BLOCKS FOR SALE

ALL SIZES

**R. H. SMITH**
15 BRIGHTON STREET. ywt


D. TRIPP, 96 KING STREET—FULL stock of boots and shoes. Repairing of all kinds.

SPEED LATHE FOR SALE, WITH foot power, chuck and attachments. Apply Canadian Electrical Heater Company, 94 Carling street. 61tf

CLEARING UP SALE OF EMBROIDERY and Whitewear at cost, at Goodge's Store, London South. tyw


# THE OLD UMBRELLA MENDER

has the material, facilities and experience to repair your umbrella with neatness, cheapness and dispatch. A trial order solicited. Keys fitted. Locks repaired. Work called for and delivered.

**PERRY DAVID**
251 Dundas Street. Phone 2958 ywt

IF YOU WANT HELP, SITUATIONS, want to buy or sell real estate, etc., insert an advertisement in the Hamilton Herald, the recognized want medium of the city. Rate, 1c a word, or three consecutive insertions for 2c a word, cash with order. Subscription: Daily, 25c a month, $2 yearly; Saturday edition, 50c yearly. Sample copy sent on application.

## Holland Bulbs

This is your last chance to get Holland Bulbs in on the import list. Send your order in this week sure. Phone, write or call.
MORGAN'S SUPPLY HOUSE, 113 Dundas ywt


FOR SALE—ONE GOOD HIGH RUBBER-TIRED trap. Gould & Mohan, 253½ Dundas, in rear.


You have tried all the rest, now try the best

# KING SHOE POLISH

Makes a shine in half the time.
PRICE 10 CENTS WORTH $10.00 ywt


WEDDING STATIONERY IN ALL THE latest styles. See our samples. The Advertiser Job Department.

YOUR CREDIT IS GOOD AT GOLDBERG'S—$25 worth of furniture and household goods, $1 a week. Also complete line of ladies' and men's clothing. Goldberg's, 251 Wellington street. 58tf


## Lawn Fence Fabric

Ornamental, easily erected, substantial and low priced. 30 inches, 12c a foot; 36 inches, 14c; 42 inches, 16c. Call or send for catalogue.
DENNIS WIRE AND IRON WORKS COMPANY, LIMITED. ywt

# STANDARD

Deal With Us and Save Money.
STANDARD HOUSE FURNISHING COMPANY.
656 Dundas Street. We Trust You.


TENT AND HIGH WALNUT GLASS cupboard, at F. Keene's, 15 Masonic Temple, Market Square.

FRESH FISH NOW ON SALE—F. S. Onn, Fish Market. Phone 1296.

## ARTICLES FOR SALE.

ON HAND—SALE OF UNPAID CORSETS. Canadian Lady Corset Company, 355 Clarence street. Agents wanted.


If you do not purchase a "LONDON" ENGINE we both lose money. Let us explain why.

**SCOTT MACHINE COMPANY, Ltd**
York St., Opp. G. T. R. Freight Sheds.


SOME GOOD SECOND-HAND TOP delivery wagons for sale. Abbott's Carriage Works.


CEMENT—We carry only the Best Brands. Get our prices.
HARD WALL PLASTER—We have Anchor Brand—the plaster that sticks. Try it.

**WM. COPP**
93 YORK STREET. PHONE 1044.


MISS STRACHAN'S LAUNDRY, REMOVED to 475 King, corner Maitland. Family washings solicited.

SPECIAL BARGAINS IN PIANOS AND organs during this month. Pianos at $50, $85, $100, $125, $150, payable 50c a week and up. Organs, $5, $10, $15 to $30, payable $1 month and up. Each fully guaranteed five years. Heintzman & Co., 242 Dundas street, London.

GOOD WOOD, $3 PER LOAD, PROMPTLY attended to; well satisfied. Dominion Coal and Wood Company. Phone 1788.

FOR SALE—A FIVE-HORSEPOWER electric motor, 250 volts, in good order; cheap. Apply at Job Department, Advertiser office. 71tf

THREE DELIVERY WAGONS, BUGGIES and a first-class organ, cheap. Scott, Oxford street, opposite Barracks.

PERFECTION SLIDING FLY SCREENS and Chamberlain's weather strip, sold by C. McDonald, 43 Byron avenue. Phone 2356. wty


# GUESSING CONTEST

A $15.00 ENSIGN CAMERA FREE to the person guessing nearest to number of BEANS IN THE JAR IN OUR WINDOW.

**STEVENSON'S PHARMACY**
RICHMOND ST., Next Opera House.


SOUTHCOTT & KETTLE—HARD AND soft coal and wood dealers. Phone 299. Corner Maitland and G. T. R. Prompt delivery. ywt

E. McCANN & SONS, DORCHESTER, have just received shipment of posts and shingles. ywt

FURNITURE OF ALL KINDS AT reasonable prices for cash or on installments. Stoves, beds, dressers, hallracks, rugs, etc. Barnes & Co., 364 Hamilton road.

FOR CARRIAGE AND WAGON REPAIRING, painting and rubber-tiring, go to Smith's, Maple street.

PLEASE READ THIS—FOR GOOD hardwood, maple and beech, 12 or 16 inches, in blocks or split, go to Green's, 495 York street. Good dry mixed wood at $1 75 per load. All kinds of coal at the lowest cash price. Telephone 1391.

TWO SECOND-HAND FURNACES—"Boynton-Climax, No. 40," and "Gurney-Tilden New Idea, No. 522." Apply C. A. Ross, manager the Dominion Bank. 85tf

## YOU CAN FIND

a purchaser for your house by use of an ADVERTISER Want Ad. You will be surprised at the prompt and satisfactory results. Ask anyone who has tried.


## HOUSES, ROOMS, TO LET.

PASTURE TO RENT, SUITABLE FOR horses. Apply Hotel Harrison. 11c

FURNISHED ROOM TO LET WITH OR without board. 376 Lyle street. 11c

WELL FURNISHED ROOMS, DOUBLE parlors and bedroom to let, in modern home, all conveniences; board optional. 121 Maple street. 10c

FURNISHED ROOMS TO LET—BATH, hard and soft water, central. 27 King street. 91

PASTURE TO LET NEAR LAMBETH—Apply Wm. Arthur, Lambeth P. O. 9c

ALEX. HENDERSON'S MOVING VANS —Largest in city. Good storage. 356 Cheapside. Phone 1724.

TO LET—STORY AND HALF BRICK, 229 Richmond street, 4 bedrooms, modern. Apply J. D. O'Neil, 425 Richmond street. 8n

STORE, 296 DUNDAS STREET—FACTORY, stables and large yard. Apply to William Wyatt. Phone 779. 6n

TWO-STORY BRICK HOUSE, 867½ Waterloo street. Apply next door north. 54tf-xty

COTTAGE, CENTRALLY LOCATED; rent moderate. Apply J. W. G. Winnett, barrister, etc., 418½ Talbot street. ywt

FOREST CITY UNION MOVING VANS —Largest improved vans in city. Furniture and pianos carefully moved. W. A. Broughton (successor to John Biggs). Storage, 97 Carling street. Phones: 1162; residence, 1444.

FRONT PARLOR AND OTHER SLEEPING rooms, furnished or unfurnished; housekeeping privileges; gas, electric light, use of phone; rent reasonable. 388 King street. 97tf

TO LET—HOUSE AND BARN, 890 Waterloo street. Apply on premises, or 221 Dundas street. 90tf

STORAGE FOR FURNITURE, PIANOS and pictures—Separate rooms, clean and dry. Rates reasonable. John J. Biggs, 97 Carling.

THE DOMINION BANK WILL HAVE available for rental three flats over their proposed new premises at the corner of Dundas and Richmond streets. These flats will be entirely renovated, and new plumbing, drainage, wiring and hot water heating installed. Early applicants will have their wants attended to in the specifications now being submitted. 85tf

## BUSINESS CHANCES.

HOTEL — I HAVE BEST PROFIT-MAKER, Ontario, for sale; low price, easy terms; license guaranteed three years. John A. Moody, broker, 179 Dundas, London. b

## REAL ESTATE FOR SALE

SIX-ROOM BRICK COTTAGE, EGERTON street: $100 cash, balance monthly payments. Colby, 117 Masonic Temple. 7bu-wty

KNOLLWOOD PARK, MODERN eight-room house, $1,000, or moderate rent. Scott, Oxford street. 3bu-tyw

EASY TERMS—TWO-STORY BRICK, 428 Dufferin. See this for bargain. Apply on premises. 93bu-ywt

100 ACRES FOR SALE, BIDDULPH Township. Good land, buildings good, near to Lucan. Time given for portion, 4 per cent. G. Hamilton, Lucan. 10c

MARKET GARDEN, IN GOOD SHAPE for money-maker, near Chelsea Green; low price, easy terms. W. I. Spettigue, 259 Hill street.

TWO-STORY RED BRICK HOUSE, modern, Duchess avenue, facing Normal School. Apply 31 Beaconsfield avenue. 71tf

## TEACHERS WANTED.

TEACHER WANTED FOR SCHOOL section No. 5, North Dorchester, duties to commence after vacation. State experience and salary. Apply W. Ross, Dorchester P. O. 10u

TEACHER FOR S. S. No. 4 CARADOC, duties to begin after holidays. State salary and qualifications. James F. Glover, Mount Brydges P. O. 9n

TEACHER WANTED FOR S. S. NO. 6, Bosanquet: duties to commence after holidays; please state salary and qualifications. T. A. Lampman, secretary, Arkona P. O., Ont. 6g

TEACHER WANTED FOR S. S. NO. 10, West Nissouri; experienced teacher preferred; duties to commence after holidays. Wm. Hall, Wellburn, secretary-treasurer. 5h

## SUMMER RESORTS.

EIGHT-ROOMED SUMMER COTTAGES, Lake Huron; car to Sarnia. For views and particulars, Miss Tyrie, 101 Victoria street, Sarnia, Ont. 7a

## HOTEL CARDS.

HOTEL WINDSOR, OPPOSITE MARKET, London — Rates, $1 to $1 25. Charles James.

REMODELLED — HOTEL HARRISON, corner of King and Talbot streets. y

METROPOLITAN HOTEL—$1 AND UPWARD. Dundas and Wellington. Wm. J. Wright, proprietor.

KING EDWARD HOTEL (LATE BRITANNIA House), corner Wellington and York. Remodelled. J. H. Cook, proprietor.


# DUKE OF YORK HOTEL

DUNDAS STREET EAST.
RATES, $1.25 AND UPWARD
J. M. YOUNG - Proprietor.


## OSTEOPATHY.

DR. SAGE, GRADUATE AMERICAN School Osteopathy, Kirksville, Mo. 254 Queen's avenue.

HEDLEY V. CATON, OSTEOPATHIC physician. Consultation free. 554 Richmond street. Phone 1573.

DR. WHITE, GRADUATE LOS ANGELES College of Osteopathy, member Ontario and American Osteopathic Association. Acute and chronic diseases. Telephone 2628. Office, 212 Dundas street.

## SIGNS.

OUTDOOR ADVERTISING SIGNS OF all kinds. Phone 2943. Jenkins Sign Company, 388 Richmond, upstairs, opposite City Hall.

"THE SIGNRY," MARLEY & WEEKES, at the old stand, 212 Dundas street. Original signs, show-cards. Phone 1845.

## MARRIAGE LICENSES.

MARRIAGE LICENSES ISSUED BY W. H. Bartram, 99 Dundas street.

MARRIAGE LICENSES ISSUED BY H. J. Childs, druggist, 632 Dundas street.

## INSURANCE.


**THE ARCHIBALD McPHERSON INSURANCE AGENCY**
P. M. MILLMAN.
Fire, Accident and Plate Glass. 105 Masonic Temple. Phone 745.

***E. J. MACROBERT***
Insures all classes of property at reasonable rates. Fire, Life, Accident and Plate Glass Insurance effected. Money to loan on real estate on easy terms. Phone 449. Office, 107 Masonic Temple, London, Ont. ywt


G. M. GUNN & SON—ESTABLISHED 1859. General insurance agents. Ten fire companies. Next Free Press. Phone 321.

## GARMENT CUTTING.

WE FURNISH DESIGNING TUITION, full or part course, as students desire. School open afternoons and evenings. For particulars address Cutting School, 243 Dundas street.

## LEGAL CARDS.

BUCHNER & GUNN, BARRISTERS, solicitors, etc., corner Talbot and Carling. Phone 99. Money to loan. U. A. Buchner; J. M. Gunn, B.A.

CRONYN & BETTS & COLERIDGE, barristers, etc., Huron and Erie building. Private funds to loan. Lowest rates.

JARVIS & VINING, BARRISTERS, etc., 101 Dundas. C. G. Jarvis; Jared Vining, B.A.

McKILLOP & MURPHY, BARRISTERS, solicitors, notaries, etc., corner Richmond and Dundas. J. B. McKillop; Thomas J. Murphy.

MACPHERSON & PERRIN, BARRISTERS, solicitors. Money to loan. Robinson Hall Chambers.

J. M. McEVOY, BARRISTER, SOLICITOR, Robinson Hall Chambers. Money to loan.

J. F. FAULDS, BARRISTER, ETC.—Robinson Hall Chambers.

J. H. A. BEATTIE, BARRISTER, ETC., 87½ Dundas. Money to loan on real estate.

PURDOM & PURDOM, BARRISTERS, solicitors, etc., Masonic Temple building, corner Richmond and King. Thos. H. Purdom, K.C.; Alexander Purdom.

TENNENT & CAMPBELL, BARRISTERS, solicitors, notaries, etc. Money to loan, lowest rates. 78 Dundas.

A. GREENLEES, BARRISTER, ETC.—Carling block, Richmond street. Private funds to loan.

FITZGERALD & FITZGERALD, BARRISTERS. Money to loan. Masonic Temple, London.

BLACKBURN & WEEKES, BARRISTERS, solicitors, notaries, etc., 124 Carling street. G. N. Weekes; H. S. Blackburn.

T. H. LUSCOMBE, BARRISTER, SOLICITOR, etc., 160 Dundas, near Richmond. Money at lowest rates.

GRAYDON & GRAYDON, BARRISTERS, solicitors, notaries, 419 Talbot street. N. Parke Graydon; A. H. Marshall Graydon.

STUART & SCANDRETT, BARRISTERS, etc., 98 Dundas. Money to loan. Alex. Stuart, K.C.; T. W. Scandrett.

GIBBONS, HARPER & GIBBONS, BARRISTERS, etc., corner Richmond and Carling. George C. Gibbons, K.C.; Fred F. Harper; George S. Gibbons.

W. H. BARTRAM, BARRISTER, SOLICITOR, etc. Office, 99 Dundas street.

## MEDICAL CARDS.

D. HUTCHEON HOGG, M.D., C.M.—Surgical diseases. Corner York and Talbot streets.

T. OVENS, M.D., L.R.C.P., LONDON, oculist and aurist. Office days, Thursday, Friday, Saturday and Sunday. 225 Queen's avenue. 10tf

HADLEY WILLIAMS, F.R.C.S. (ENGLAND)—Special surgical diseases. 439 Park avenue.

DR. E. PARDEE BUCKE, 207 QUEEN'S avenue—Eye, ear, nose and throat.

DR. ALICE JAMIESON, REMOVED TO 869 Queen's avenue. Phone 1323 for appointments.

DR. SEPTIMUS THOMSON, 443 PARK avenue, corner Queen's—Eye, ear, nose, throat.

DR. McLELLAN, EYE, EAR, NOSE, throat—Hours, 10 to 4, 6 to 7:30. Sundays by appointment only. 564 Richmond.

DR. JOHN D. WILSON—OFFICE AND residence, 260 Queen's avenue. Special attention paid to diseases of women and children.

F. L. BURDON, M.D., L.R.C.P. AND S. (Edinburgh)—Special attention diseases women, children. Office and residence, 461 Waterloo street. Phone 258.

DR. ECCLES HAS RETURNED AND resumed practice. Specialty, diseases of women. Hours, 10 till 2.

DR. JAMES D. WILSON—OFFICE REMOVED to 134 Carling street. Specialty, diseases of digestive organs.

R. W. SHAW, M.D., L.R.C.P. AND M.R.C.S. (England)—297 King. Phone 839.

DR. PINGEL—OFFICE, 316 QUEEN'S avenue, London. Electrical treatment diseases of women a specialty.

DR. MEEK, QUEEN'S AVENUE, LONDON — Specialty, diseases of women. Hours, 10 a.m. to 1:30 p.m.

DR. G. L. CLARKE (RETURNED FROM Europe)—Eye, ear, nose and throat. 478 King street.

DR. W. J. STEVENSON, 391 DUNDAS—Phone 510. Special attention diseases of women and surgery. X-rays.

J. B. CAMPBELL, M.A., M.D.—SPECIALTY, diseases stomach. Hours, 2-4, 7-8, and appointment.

DR. NORMAN R. HENDERSON, CORNER Park and Dufferin avenues. Eye, ear, nose and throat.

DR. GEORGE McNEIL, NORTHWEST corner Dundas and Waterloo streets. Telephone 2169.

DR. HUGHES, 234 QUEEN'S AVENUE. Telephone 536. Hours, 11-3, 7-8.

J. J. MASON, B.A., M.D., CORNER Dundas and Colborne. Specialty, surgery, including diseases of women.

## MONEY TO LOAN.

PRIVATE FUNDS TO LOAN ON MORTGAGES on real estate. Macpherson & Perrin, 57 Dundas street.

PRIVATE FUNDS TO LOAN—LOWEST rates. Buchner & Gunn, corner Talbot and Carling.

PRIVATE AND TRUST MONEY TO loan on farm and city property; lowest rates, amounts and terms to suit; no commission charged. T. W. Scandrett, solicitor, 98 Dundas street.

PRIVATE FUNDS AT LOWEST RATES —M. P. McDonagh, barrister, 418 Talbot.

MONEY TO LOAN AT LOWEST RATES —Knott & Sangster, real estate brokers, Room 101, Masonic Temple.

## DERMATOLOGY.

COMBINGS WANTED — SELL YOUR combings, any shade. 223½ Dundas street. ywt

BUTLER'S, 235 DUNDAS—HAIR GOODS, hairdressing, face and scalp treatment. Superfluous hair removed.

## MUSICAL INSTRUCTION.

MR. PARNELL MORRIS, CONCERT tenor, pupil Signor Agramonte, New York, and Henry Blower, London, England. Artistic voice culture and solo singing. Studio, 445 Colborne street. Telephone 1561.

VERNE L. HEWER, CONCERT BARITONE — Vocal instructor, Alma College. Absolute voice production, breathing and singing. Headquarters, Hewer's Male Quartette and Concert Company, 211 Dundas street, London.

## HELP WANTED.

EXPERIENCED PANT, KNICKER and overall makers; highest wages paid, constant employment. Taylor-Anderson-Southgate, Limited, Seaforth, Ont. 3-tf

## BUSINESS CARDS.

CARPETS REMODELLED, CLEANED and laid promptly; all hand work. W. Thorne, 830 York street. Phone 1784.

DURING JULY AND AUGUST THE office hours of the Viavi Company, 31 Toronto Bank building, will be 1:30 to 5:30; on Saturdays, 8:30 to 5:30. 9c

ELECTRO-PLATING, NICKEL AND antique finishing our specialty. Bicycle parts renickeled. Beltz, 94 Carling.

## VETERINARY SURGEONS.

DR. J. L. SCOTT, OFFICE AND HOSPITAL, 348 Talbot street. Phone 2050; residence, 2998. Manufacturer of Dr. Scott's Instant Louse Killer and Poultry Compound.

TENNENT & McDONALD, VETERINARY surgeons—Office, 137 King street; residence and infirmary, King and Wellington. Phones: Office, 668; residence, 278.

C. S. TAMLIN, V.S.—OFFICE AND hospital, 453 Talbot. Phone 865; residence 768.

## BROKERS.

WANTED — HIGHEST PRICE PAID for city loan companies' shares. John Wright, stockbroker, 437 Richmond street, London. Phone 693.

## DENTAL CARDS.

WOOLVERTON & BROWN, DENTISTS, 218 Dundas street, over Cairncross & Lawrence. Phone 822.

DR. G. H. KENNEDY, DENTIST—Specialty, preservation natural teeth. 168½ Dundas. Phone 976.

DR. BENTLEY, DENTIST, OVER Toronto Bank, Dundas and Adelaide. Phone 2463.

## ARCHITECTS.

H. C. McBRIDE, ARCHITECT—SIXTH floor, Bank of Toronto Chambers.

WILLIAM G. MURRAY, ARCHITECT, 111 (first floor), Masonic Temple. Phone 1557.

MOORE, HENRY & MUNRO, ARCHITECTS, CIVIL ENGINEERS, LAND SURVEYORS, ALBION BUILDING.
JOHN M. MOORE. FRED. HENRY. J. VICAR MUNRO.

REMOVAL — GEORGE CRADDOCK, architect, 461 Talbot.

## PHYSICAL INSTITUTE.

R. C. BARKLIE, PHYSICAL CULTURIST—Specialty, body-building. Phone 2565. Corner Maple and Talbot.

## SURVEYORS.

F. W. FARNCOMB, CIVIL ENGINEER and surveyor. Bank Toronto Chambers.

## SLATE ROOFING.

SLATE ROOFING, ASPHALT CEMENT paint for iron roofs. Walter Scott, 504 York street, London.

## CRUMLIN.

Crumlin, July 5.—The annual garden party of St. Luke's Church, Cdumlin, held on Tuesday last, was a great success. The evening was one of the finest. The programme furnished by Mr. Charles Percy, of St. James' Church, South London, was well rendered. The new scale Williams piano, with its rich-toned music, added much to the musical part of the programme. Rev. T. B. Clarke, of All Saints, London, and Rev. G. B. Sage, of St. George's, West London, each gave an address, which was much appreciated. Rev. R. J. Murphy, rector, acted as chairman, and filled the position admirably. The ladies, as usual, did their part nobly in securing and serving refreshments, and all evidently enjoyed the good things set before them. The National Anthem being sung, the crowd departed for their several homes greatly pleased with their evening's entertainment. The proceeds were about $77.

A picnic for the same church and Sunday school will be held at Springbank on Thursday, July 8, at 1 o'clock. All those who attend church on Sunday school are cordially invited. Bring your lunch baskets, have a good time and arrive home early in the evening.

Miss Edith Fredin, of Crumlin, has returned from Petrolea, after having spent a few days with her brother.

Mr. G. Barker met with quite a loss the other day when a two-year-old colt dropped dead in his yard. The extreme heat is supposed to have been the cause.

## TANGLED IN MACHINERY.

Georgetown, July 6.—A Scotchman named Robert Bremner, was instantly killed near here yesterday afternoon. He was employed by the Terra Cotta Brick Works and in some way got tangled in the heavy machinery, his body being terribly mangled. Coroner McKinley declared an inquest unnecessary. He was 27 years old and leaves a young wife.

"Squatter sovereignty" was the principle of leaving the slavery question to the decision of the settlers, first applied on the admission to the Union as Territories of the districts acquired from Mexico in 1848. It was afterward extended, in defiance of the Missouri compromise, to Kansas and Nebraska in 1854.

A block of flats which is being built in New York will be twelve storeys high, will contain 2,080 rooms, including 443 bathrooms, and will house a population of 2,000.

The second largest city in the British Empire is Bombay.

The latest Indian famine returns show 81,500 persons on the lists, of whom 21,000 are receiving gratuitous relief.

## NOTICE

Notice is hereby given that at a meeting of the Municipal Council of the Corporation of the City of London, to be held at the City Hall in the said city, after one month from the date hereof, that is to say, on the 3rd day of August, A. D. 1909, at the hour of half-past 7 in the evening, or so soon thereafter as the meeting of the said council may on the said day be held, the said council proposes to pass a bylaw to stop up and forever close that portion of the public highway known as Nelson street, which lies between the westerly limit of Colborne street and the centre of Waterloo street, in the said City of London. The proposed bylaw may be seen at my office. Dated at the City Hall, London, this 22nd day of June, A. D. 1909. S. BAKER, Clerk of the City of London. 99k-22,29,J6,13

## NOTICE TO CREDITORS

In the estate of John Bowman, late of the City of London, in the County of Middlesex, deceased: Notice is hereby given, pursuant to R. S. O., 1897, Cap. 129, Sec. 38, that all persons having claims against the estate of the said John Bowman, who died at the City of London aforesaid, on the 19th day of May, A. D. 1909, are to send by post or deliver to William Henry Bowman (one of the executors of the said deceased), 625 Wellington street, London, on or before the 8th day of July, 1909, full particulars of their claim or claims, and of the security (if any) held by them. And notice is further given that after the said last-mentioned date the executors will proceed to distribute the assets of the said estate among the parties entitled thereto, having regard only to the claims of which they shall then have notice, and that the said executors will not be liable for the said assets or any part thereof to any person of whose claim or claims notice shall not have been received by them at the time of such distribution. Dated at London, Ont., June 16, 1909. ELIZABETH ALICIA BOWMAN, executrix; WILLIAM HENRY BOWMAN, WILLIAM HENRY FERGUSON, executors. 97c-19,25,J6

## Small, New Jewelry Stock With Store Fittings and Fixtures, for Sale

to close on estate in London, Ont.; $200 down, balance on time. Splendid opening for live man. Apply to LONDON AND WESTERN TRUSTS COMPANY, LIMITED, or M. P. McDONAGH, their solicitor. 8c-vty


# Geo. A. Hatch

**AUCTIONEER**

Careful attention to all kinds of sales. ROOM 22, BANK OF TORONTO. 10c-zyw


## AUCTION SALE OF FURNITURE

Contents of cottage, No. 21 Empress avenue, Wednesday, July 7, at 1:30 p.m. No reserve. Terms cash. Geo. A. Hatch, auctioneer. 10u

## Auction Sale of Real Estate

Frame cottage, containing 3 bedrooms, parlor, dining-room, kitchen, summer kitchen; also two building lots, No. 472 Charlotte street, Saturday, July 10, at 4 p.m., on the premises. No reserve. Owner leaving city. GEO. A. HATCH, auctioneer. 11u-ywt

### AUCTION SALE.

THURSDAY, JULY 8, of rare household furniture, at Riverview, No. 50 South Ridout street, city. The undersigned begs to notify the public that he has been instructed by the trustees of the estate of the late Charles Hunt, Esq., to sell by auction on the premises the contents of said residence, consisting of Grand Chickering piano, rare old mahogany and carved black walnut drawing-room and parlor furniture, and the contents of dining-room and seven bedrooms, together with pictures and bric-a-brac, also kitchen, pantry and garden utensils. No reserve. Terms cash. Sale at 10 a.m. sharp. Belt Line and South Ridout street cars pass the door. NEIL COOPER, Auctioneer. FRASER & MOORE, Solicitors for Trustees. 9k

## EDUCATIONAL.

THE WESTERN BUSINESS AND Shorthand School, 110 Dundas street, London, is recognized as the leading commercial school in Western Ontario. Every graduate is guaranteed a situation. School remains open during summer months. Individual instruction in all branches. Pupils may joint at any time. Special attention given to pupils desiring to increase their speed. Wm. C. Coo, C.S.R., principal. 97tf-ty

**London Advertiser.**

FOUNDED IN 1863.
NOON AND EVENING DAILY.
WESTERN ADVERTISER WEEKLY.
THE LONDON ADVERTISER CO., Limited, Publishers.
191-193 Dundas Street, London, Ont.

PHONE NUMBERS:

| | |
|---|---|
| Business Department | 107 |
| Editorial Rooms | 134 and 136 |
| Job Printing Department | 175 |

TO SUBSCRIBERS.

Readers of The Advertiser are requested to favor the management by reporting any irregularities in delivery.

SUBSCRIPTION RATES.

| | |
|---|---|
| Daily, Delivered by Carrier in City: | |
| One year | $5 00 |
| One week | 10 |
| Daily, Delivered by Carrier Outside City: | |
| One year | $3 00 |
| One month | 25 |
| Daily, by Mail, Outside City: | |
| One year | $2 00 |

The Advertiser is on sale regularly at the following news stands, where subscriptions may be left:
Buffalo, N. Y.—R. J. Seidenburg, Ellicott Square News Stand.
Chicago, Ill.—Chicago Newspaper Agency, 170 Madison street.
Louisville, Ky.—Kentucky International News Company.
Montreal, Que.—Peter Murphy, Postoffice News Stand.
Toronto—Iroquois Hotel News Stand.
Toronto—Rossin House News Stand.
Windsor—V. E. Marentette & Sons.


LONDON, TUESDAY, JULY 6.

## THOSE AUSTRALIAN DREADNOUGHTS.

The spectacular offer of Dreadnoughts by New Zealand and Australasia have been held up before Canadians as an example worthy of imitation. And opponents of the Government in their anxiety to make a point have been loud in their condemnation of the more cautious policy of Canada. They quietly ignore the fact that their leader, Mr. Borden, voted with the Government, and that Parliament was unanimous in its action. "See what Australia does!" is the cry, and "See how mean Canada is!"

After events, however, are showing pretty clearly that our friends in the South Pacific colonies are cooling down and that their sober second thought is, after all, inclining them to the Canadian view. The Australian papers, as well as the correspondents of the English papers, are letting out little indications of a feeling by no means unanimous for Dreadnoughts. The Christchurch correspondent of the London Daily Mail suggests that the action of New Zealand was an error, and that instead of giving Dreadnoughts, there will be adopted a policy of annual expenditures for naval purposes.

There was a change in the Government of Australia about the same time New Zealand's first offer was made, in which the Labor party went out of power. The new premier, Mr. Deakin, promptly announced an imperial policy, which included a gift of a Dreadnought to Britain. Now the London Times' correspondent says that this was simply done as a matter of local policy, thought necessary in the political combinations effected in the change of government. And he quotes approvingly an Adelaide paper, which says that if this were made an election test, it would result in the defeat of the ministry.

Of course, these statements are to be taken simply for what they are worth. The opinion of Australian papers, influenced by local politics, may not be worth much. The opinions of the correspondents of the English press, in so far as they are independent, may be of more value. But, be that as it may, there is little doubt that New Zealand and Australia are not united on a Dreadnought policy. We may well believe that these colonies are ready to take their full share of the burdens of the empire; as ready, indeed, as Canada. But the Canadian method is more sane, and will doubtless be productive of better results. More than that, it is the policy which all the colonies will adopt. To join in conference with the Imperial Government, and to decide on some permanent method of carrying out a harmonious policy suitable to the varying sections of the empire, will accomplish all that the most enthusiastic imperialist could desire.

## THE AWAKENING IN RUSSIA.

A delegation of twenty members of the Russian Duma has been spending a couple of weeks in England studying social, educational and political conditions there. The delegation was representative of Russian public life as a whole, the various political parties in the Duma being directly represented by fifteen of the delegates, while the other five were the spokesmen of the council of the empire, or upper house of Parliament. Before the delegation returned home the announcement came that the chairman and secretary of the United Zemstvo organization are to visit America for the purpose of studying immigration, transportation and other subjects on this side of the Atlantic.

It seems fair to accept the sending of these delegations abroad as further evidence of Russia's awakening, and an indication of an earnest desire to place Russia more in accord with countries where real constitutional government prevails. It is said to be an unprecedented thing for representative Russian statesmen of all important parties thus to put aside their political differences and cordially unite in an enterprise for the common welfare of the empire, and it may be regarded as highly auspicious of good results both in the acquisition of useful knowledge which may be applied to the improvement of social and political conditions in Russia, and in the harmonizing and uniting of Russian factions in an effort to promote the general good. In England there is much to be learned that, if taken full advantage of, will be of practical value to Russia, and the fact that Russians of all political creeds have studied the same lessons in the same school should tend greatly to minimize their differences and to incline them toward a common policy; and it may not be too much to hope that their working harmoniously together in a foreign land will have the effect of dispelling much of the bitterness which separates them at home.

It may be, too, that these visits will have the effect of bringing about a better understanding between Russia and the rest of the world, which, differing in political institutions, ideals and traditions, have too long stood apart. That the spirit of intelligent fraternity which now unites most other civilized nations will ere long exist between Russia and the rest of the world is the dream of Russia's well-wishers, and its realization would be as welcome to England and America as it would be beneficient to Russia.

## TURF RESULTS

### Sheepshead Bay.

First Race—Reybourne 7 to 1, Little King 5 to 1, Christina 5 to 2.
Second Race—Jolly 7 to 2, Seymour Beutler 4 to 5, Nattie Bumpo 4 to 1.
Third Race—California King 4 to 5, Kentucky Beau even, Sandy Creeker out.
Fourth Race—King's Daughter 8 to 5, Affliction 6 to 5, Effendi out.
Fifth Race—Beauclerc 13 to 5, The Squire 4 to 5, Montgomery.
Sixth Race—Hill Top 12 to 5, Lawton Wiggins 12 to 5, Twilight Queen 4 to 5.

### Latonia.

First Race—Tannie 13 to 5, Leamence 15 to 1, Frank Stagg 4 to 1.
Second Race—Mystifier 13 to 1, San Primo 40 to 1, Miss Crawford 12 to 1.
Third Race—Procla 7 to 2, Colmo 4 to 1, Joe Rose even.
Fourth Race—Zienap 4 to 1, Old Honesty 5 to 2, Lane Allen 5 to 1.
Fifth Race—Lillie Turner 6 to 1, Belleview 7 to 10, Warner Griswell 9 to 1.
Sixth Race—Gilvedear 6 to 1, Tackle 12 to 1, Mamie Algol 13 to 5.

## KETCHELL GETS DECISION

(Continued From Page Seven.)

taliated with a left hit to the stomach. They mixed it up furiously, with Papke in a corner. Ketchell all the time was lacing out with right and left, but no damage resulted, and it was an even round.

Round 8—Ketchell landed right and left on the body, forcing his man against the ropes. Ketchell then put in a solid left to the jaw and they clinched. After some fruitless exchanges Papke uppercut with right to the chin. Ketchell's face was partly covered with blood as the round ended. Another even round.

Round 9—Ketchell rushed in and swung a vicious right around the head, and in return got an equally hard punch to the face. Ketchell hooked a vicious right to the jaw that brought blood in a stream from Papke's mouth. Ketchell waded in, landing right and left on the face, and jaw, and Papke clinched. Papke continued to spit blood, and the red fluid poured from his nose. Ketchell sought to get in a vital punch. He fought Papke into a neutral corner and landed two good wallops on the face as the gong rang. It was Ketchell's best round so far.

### Papke Hangs On.

Round 10—Papke surprised the champion by coming to the mark and landing a couple of stiff face punches. It was only a flash in the pan, for Ketchell shot right and left on the jaw with merciless precision, and it looked as if he would beat the "thunderbolt" to the floor. Papke stalled and hung and saved himself from severe punishment. Ketchell hooked a terrific left to the jaw, and Papke looked beaten. Ketchell then landed a right and a left on the jaw and face, and the gong rang.

Round 11—Papke came up bravely, and Ketchell started the blood afresh with right and left swings, to which Papke responded with a full left swing to the champion's jaw. Ketchell went after his man, delivering blow after blow on the jaw, and Papke weakened perceptibly. Ketchell slipped to the floor, his foot catching on Papke's shoe-tops. He was up in a trice, and waded relentlessly in, but was unable to land a knockout punch.

Round 12—Ketchell drove a hard right to the jaw, and sent Papke tearing to the ropes, only the lower strand saving him from going into the press stand. After Ketchell had sent a hard right to the face, Papke came back at him, landing vicious right and left swings to the jaw, and Ketchell staggered a bit. The crowd rose on its feet in an uproar, and shouted for the under dog in the betting. Ketchell, however, was not to be stopped. He exchanged punch for punch, but received considerably the worst of it. Papke braced up considerably and succeeded in making it an even round.

### Papke Fights Strongly.

Round 13 — Papke landed full tilt with a vicious right swing on the point of the jaw which nettled the champion and forced him to clinch. Papke was fighting strongly at this stage, and appeared to be far from a beaten man. Ketchell landed his right to the jaw, for which he was rebuked by a right uppercut on the chin. Papke seemed to take on confidence as the battle progressed, and when the round ended, if anything, he had a slight advantage.

Round 14—The men swung at each other for fully a minute, but only one blow, a right to the body, landed on Ketchell. The "thunderbolt" followed this with a right to the jaw and a left to the body. Ketchell then drove his right with great force high on the body and a clinch followed. The rest of the round was devoted to close-range fighting, in which no damage was done, but Papke had a slight advantage.

### A Very Tame Round.

Round 15—Ketchell opened the round with a vicious left chop on the jaw. A moment later he sank his left into the stomach and then forced his man against the ropes, but inflicted no damage. The men clinched, wrestled and stalled, and slowed up perceptibly, At close range Papke swung short arm rights and lefts to the jaw and the bell ended a very tame round.

Round 16 — The men battled at a furious clip at close quarters. Again and again they swung with right and left, but without result. In a clinch Ketchell uppercut with a left to the jaw, but Papke evened up with right and left body punches, which he varied with a straight left to the face. The fighters were locked in each other's embrace as the gong rang.

### Ketchell Staggers.

Round 17—The blows of both contestants seemed to have lost their sting as the men came to the centre of the ring. The efforts of both to land were futile, though they hammered away unceasingly. Papke suddenly shot a stiff left to the pit of the stomach, but Ketchell countered with a left to the body and followed wih a left to the jaw. Papke staggered Ketchell with a straight left to the jaw simultaneously with the gong. It was a hard punch and gave Papke a slight advantage of the round.

Round 18—After considerable wrestling and clinching, Papke drove a nasty right to the jaw. Papke forced his antagonist to the ropes, putting in two lefts to the face which had no serious effect. Suddenly the "thunderbolt" jarred his man with two forceful lefts flush on the jaw. Ketchell spat blood and appeared to weaken, but took a brace, and shot two solid lefts on the jaw as the bell rang.

### Ketchell Gets Decision.

Round 19—Ketchell came up dancing and they waltzed into a clinch. The fighters contented themselves with clinching and staying in close. No damaging punches were landed during the first two minutes of fighting. Papke shot out his right suddenly and the blow landed on Ketchell's jaw and the champion staggered half way across the ring. Papke followed this up with another vicious clip to the chin, and the bell ended an interesting exchange. Papke's round.

Round 20—Both men fought with all their unexpended strength at close range. Ketchell fought desperately to land a telling punch, but Papke rocked his head with two rights in quick succession on the point of the chin. Ketchell rushed the "thunderbolt" against the ropes, seeking vainly to find a vital spot, but Papke smothered all his attempts. At this stage neither man appeared capable of landing a knockout punch. Ketchell rushed his man around the ring mainly with the force of his body. The round ended with Papke in a neutral corner and Ketchell hammering away with right and left. Referee Roche promptly declared Ketchell the victor in points. The decision was received with mingled cheers and derisive shouts.

## PHIL CHINN'S PINTE WON CANADIAN DERBY

### Took Big Event at Fort Erie Opening by Nose From Michael Angelo Quoted at 6 to 1.

[Special to The Advertiser.]

Buffalo, July 6.—Rinning as straight and true as the flight of a bullet, never once swerving under punishment liberally and lustily laid on by R. Reid, Phil T. Chinn's Pinte, or Piute, as he was originally named, yesterday won the Canadian Derby by the shortest of noses from Michael Angelo, a 60 to 1 shot, while Simcoe, who had set a scorching pace for the greater part of the journey, staggered about six lengths back, utterly burned out by his great effort, but gamely standing up to the job, with enough left to land third. Olambala, the favorite, running a race that was disappointing to his many backers, floundered a long a dozen lengths back, never being able to get near the leaders

### Summary.

First race, 3-year-olds and up, 5½ furlongs—Red River, 114 (Preston), 1 to 3 and out, 1; Almuller, 111 (S. J. Lee), 15 to 1, 3 to 1 and out, 2; Personal, 101 (Reid), 5 to 1, 4 to 5 and out, 3. Time, 1:07 1-5. Dainty Dame also ran.

Second race, 2-year-olds, 5½ furlongs—Turf Star, 112 (Howard), 9 to 10 and out, 1; King Solomon, 110 (Ryo), 10 to 1, 3 to 1 and 3 to 2, 2; Fauntleroy, 110 (Reid), 6 to 1, 3 to 2, 7 to 10, 3. Time, 1:07 2-5. J. H. Houghton, Fareno, Prince Imperial and Bob Co also ran.

Third race, 3-year-olds and up, 6 furlongs—Sal Volatile, 117 (Musgrave), 2 to 1, 3 to 5, 1 to 3, 1; Apache, 113 (Burns), 20 to 1, 6 to 1, 5 to 2, 2; Topsy Robinson 107 (Reid) 5 to 1, 2 to 1, 4 to 5, 3. Time, 1:14. Chilla, Silverin, Fulford, Pedro, Bonnie Bard, Hyperion II. also ran.

Fourth race, the Canadian Derby, 3-year-olds, 1¼ miles—Pinte, 103 (Mentry), 7 to 2, 6 to 5 1 to 2, 1; Michael Angelo, 107 (Herbert), 50 to 1, 20 to 1, 10 to 1, 2; Simcoe, 110 (Howard), 15 to 1, 6 to 1, 3 to 1, 3. Time, 2:05 3-5. Jeff Bernstein Tom Hayward, The Peer, All Red, Direct, Olambala, also ran.

Fifth race, 3-year-olds and up, 1 1-16 miles—W. A. Leach, 97 (Hofmagle), 6 to 1, 2 to 1, 1 to 2, 1; St. Elmwood, 110 (Howard), 11 to 10 and out, 2; Vox Populi 110 (Dryer), 8 to 1, 4 to 1, even, 3. Time, 1:46 3-5. Dark Night, John E. McMillan also ranr.

Sixth race, 3-year-olds and up, one mile and a furlong—Woolwinder, 99 (Ganz), 2 to 1, 4 to 5, 1 to 2, 1; Grapia, 97 (Ross), 7 to 2, 6 to 5, 1 to 2 2; Zipango, 108 (Davenport), 3 to 1, even, 1 to 2, 3. Time, 1:52 3-5. Irrigator, Jack Baker, Arrowswift, Duvegan, Melediction Beau Brummel also ran.

## LAUNCH OWNERS WILL CARRY PEOPLE TO BUOY

### Local Boatmen Meet Tomorrow at the Powerhouse To Show Londoners the Beauty of the Thames.

The launch owners of the city will assemble at the Pumphouse tomorrow evening, and for a silver collection will take any person to the five-mile buoy to show the beauties of the Thames and the necessity of having the river, one of London's greatest assets, dredged as far as the dam.

Londoners who have never made the trip have no idea of the beauty of the scenery between Dundas street and the Pumphouse, otherwise the interest in boating would be much greater.

An effort will be made to interest the council in the boatowners and the funds collected from the rides will be used to dredge the shallow spots.

### AMERICAN ASSOCIATION.

| At St. Paul. | R. | H. | E. |
|---|---|---|---|
| St. Paul | 3 | 12 | 2 |
| Minneapolis | 5 | 9 | 4 |

Batteries—Leroy, Hall and Carisch; Oberlin, Young and Block. (11 innings)

| At Milwaukee. | R. | H. | E. |
|---|---|---|---|
| Kansas City | 1 | 6 | 1 |
| Milwaukee | 0 | 5 | 3 |

Batteries—Essick and Ritter; Dougherty and Hostetter.

| At Toledo. | R. | H. | E. |
|---|---|---|---|
| Toledo | 2 | 8 | 4 |
| Columbus | 4 | 10 | 1 |

Batteries—West and Abbott; Linke and James.

| | R. | H. | E. |
|---|---|---|---|
| Toledo | 0 | 5 | 3 |
| Columbus | 8 | 13 | 2 |

Batteries—Seybold and Land; Geyer and James.

| At Louisville. | R. | H. | E. |
|---|---|---|---|
| Louisville | 3 | 7 | 0 |
| Indianapolis | 1 | 4 | 1 |

Batteries — Thielman and Pietz; Slagle and Howley.

## PIRATES BATTER FORMER JONAHS

### Taking Two Games From Reds, Thereby Pettering Their Lead on Chance's Boys.

## CUBS FORCED TO IDLE

### New York Gets the Phillies For Fair, and Is Now Close to the Chicago Team.

National League Standing.

| | Won. | Lost. | P.C. |
|---|---|---|---|
| Pittsburg | 47 | 19 | .712 |
| Chicago | 40 | 24 | .625 |
| New York | 38 | 23 | .623 |
| Cincinnati | 35 | 32 | .522 |
| Philadelphia | 29 | 35 | .453 |
| St. Louis | 26 | 37 | .413 |
| Brooklyn | 22 | 42 | .344 |
| Boston | 19 | 45 | .297 |

Yesterday's Results.

Pittsburg 2, Cincinnati 0.
Pittsburg 6, Cincinnati 1.
New York 3, Philadelphia 0.
New York 3, Philadelphia 2 (15 innings.)
Boston 5, Brooklyn 1.
Brooklyn 3, Boston 1.
Chicago-St. Louis (wet grounds).

Today's Games.

Boston at Brooklyn.
New York at Philadelphia.
Cincinnati at Pittsburg.
St. Louis at Chicago.

Pittsburg July 5.—The team that has given the Pirates most trouble this year, Cincinnati, was beaten twice today. Pittsburg shut out the Reds in the morning game today by a score of 2 to 0. Maddox was invincible, allowing but two hits. Gaspar was wild at times and was taken out to allow Huggins to bat for him. Abstein was hit on the finger in the fourth inning and had to quit the game, although Johnstone would not allow him to take his base. The score:

Pittsburg ..... 0 0 0 1 1 0 0 0 *—2 6 0
Cincinnati ..... 0 0 0 0 0 0 0 0 0—0 2 0

Batteries—Maddox and Gibson; Rowan, Gaspar, Roth and McLean.

Pittsburg won the afternoon game from Cincinnati, by a score of 6 to 1. Mitchell's home run in the ninth inning saved the visitors a shut-out. Mitchell knocked the ball over the left field fence. Willis was strong and was given excellent support with men on bases, as was shown in the third inning, when Cincinnati got a man to third base without an out being made, but was unable to score. Fromme was relieved in the seventh by Campbell. Score:

| Pittsburg. | A.B. | R. | B.H. | P.O. | A. | E. |
|---|---|---|---|---|---|---|
| Barbeau, 3b. | 4 | 0 | 1 | 6 | 1 | 0 |
| Leach, c. f. | 4 | 1 | 0 | 0 | 0 | 0 |
| Clarke, l. f. | 3 | 1 | 1 | 2 | 1 | 0 |
| Wagner, s.s. | 2 | 1 | 0 | 1 | 4 | 1 |
| Storke, 1b. | 4 | 1 | 1 | 9 | 0 | 0 |
| Miller, 2b. | 4 | 1 | 1 | 4 | 1 | 1 |
| Wilson, r. f. | 4 | 0 | 0 | 1 | 0 | 0 |
| Gibson, c. | 4 | 1 | 2 | 4 | 1 | 1 |
| Willis, p. | 3 | 0 | 0 | 0 | 3 | 0 |
| Totals | 32 | 6 | 6 | 27 | 11 | 3 |

| Cincinnati. | A.B. | R. | B.H. | P.O. | A. | E. |
|---|---|---|---|---|---|---|
| Bescher, l. f. | 3 | 0 | 1 | 2 | 0 | 0 |
| Oakes, c. f. | 4 | 0 | 0 | 1 | 0 | 0 |
| Egan, 2b. | 4 | 0 | 1 | 0 | 6 | 1 |
| Hoblitzel, 1b. | 4 | 0 | 0 | 14 | 0 | 0 |
| Mitchell, r. f. | 3 | 1 | 1 | 3 | 0 | 0 |
| Downey, s.s. | 3 | 0 | 0 | 3 | 0 | 1 |
| McLean, c. | 4 | 0 | 2 | 1 | 0 | 0 |
| Lobert, 3b. | 2 | 0 | 0 | 0 | 3 | 0 |
| Fromme, p. | 2 | 0 | 0 | 0 | 5 | 1 |
| *Paskert | 1 | 0 | 0 | 0 | 0 | 0 |
| Campbell, p. | 0 | 0 | 0 | 0 | 1 | 0 |
| Totals | 30 | 1 | 5 | 24 | 15 | 3 |

*Batted for Fromme in seventh.

Pittsburg ....0 0 0 0 0 1 0 5 *—6
Cincinnati ....0 0 0 0 0 0 0 0 1—1

Two-base hits, Storke, Barbeau, Egan, McLean; home run, Mitchell; hits, off Fromme 3 in 6 innings; off Campbell 3 in 3 innings; sacrifice hits, Clarke, Downey; stolen base, Clarke; double plays, Clarke and Miller, Barbeau (unassisted); left on bases, Pittsburg 8, Cincinnati 7; first base on balls, off Fromme 2, off Campbell 3, off White 4; first base on errors, Pittsburg 2, Cincinnati 1; struck out, by Fromme 1, by Willis 3; time, 1:45; umpire, Johnstone.

## NATIONAL TAIL ENDERS DIVIDE HOLIDAY HONORS

### The Doves Win First 5 to 1, and Lost Second by 3 to 1.

New York, July 5.—The Bostons won from the Brooklyns this morning, and in the afternoon the Brooklyns squared accounts by getting together with their bats in the seventh inning. Score:

Afternoon Game.

| Boston. | A.B. | R. | B.H. | P.O. | A. | E. |
|---|---|---|---|---|---|---|
| Becker, r. f. | 5 | 0 | 1 | 1 | 0 | 0 |
| Starr, 2b. | 4 | 0 | 0 | 0 | 3 | 0 |
| 1Bates | 1 | 0 | 0 | 0 | 0 | 0 |
| Beck, l. f. | 5 | 0 | 2 | 2 | 0 | 0 |
| Thomas, c. f. | 3 | 0 | 3 | 2 | 0 | 0 |
| Sweeney, 3b. | 4 | 0 | 0 | 3 | 0 | 1 |
| Stem, 1b. | 4 | 0 | 2 | 8 | 0 | 0 |
| Coffey, s.s. | 4 | 1 | 0 | 1 | 0 | 0 |
| Bowerman, c. | 4 | 0 | 2 | 7 | 1 | 0 |
| Mattern, p. | 2 | 0 | 1 | 0 | 2 | 0 |
| 2Beaumont | 1 | 0 | 0 | 0 | 0 | 0 |
| Lindaman, p. | 0 | 0 | 0 | 0 | 0 | 1 |
| Totals | 37 | 1 | 11 | 24 | 7 | 2 |

| Brooklyn. | AB. | R. | B.H. | P.O. | A. | E. |
|---|---|---|---|---|---|---|
| Burch, l. f. | 4 | 1 | 3 | 1 | 0 | 0 |
| Clement, l. f. | 3 | 0 | 1 | 2 | 0 | 0 |
| Hummell, 1b. | 4 | 0 | 1 | 15 | 1 | 0 |
| Alperman, 2b. | 4 | 0 | 1 | 1 | 4 | 0 |
| Lennox, 3b. | 4 | 0 | 1 | 2 | 4 | 0 |
| Kustus, r. f. | 4 | 0 | 0 | 0 | 0 | 0 |
| McMillan, s.s. | 4 | 1 | 1 | 2 | 4 | 0 |
| Marshall, c. | 3 | 0 | 0 | 4 | 0 | 0 |
| Bell, p. | 3 | 1 | 1 | 0 | 3 | 0 |
| Totals | 33 | 3 | 9 | 27 | 16 | 0 |

1Batted for Starr in ninth.
2Batted for Mattern in eighth.

Brooklyn ....0 0 0 0 0 0 3 0 0—3
Boston ....0 1 0 0 0 0 0 0 0—1

Left on bases, Boston 9, Brooklyn 7; first base on balls, off Bell 2; struck out, by Mattern 4, by Lindaman 1, by Bell 3; three-base hit, Burch; sacrifice hit, Clement; stolen bases, Beck, Thomas, Clement; time of game, 1:35.

Morning Game.

Boston won the morning game today, 5 to 1, by bunching their hits on top of Hunter's passes. White held the Brooklyns safe after the first inning. The fielding of McMillan and Coffey featured the game. Score:

Boston .......1 0 0 3 0 0 0 1 0—5
Brooklyn .....1 0 0 0 0 0 0 0 0—1

Batteries—White and Bowerman. Hunter and Bergen.


# CHAPMAN'S

# Employees' July Sale

During July and August this store closes daily at 5 p.m., except Saturdays.

## Wednesday, a Big Sale of Embroideries, 19c and 25c

These embroideries form the biggest and best contribution to the Employees' July Sale. Sale starts promptly at 9 o'clock Wednesday, tomorrow, morning. See window today.

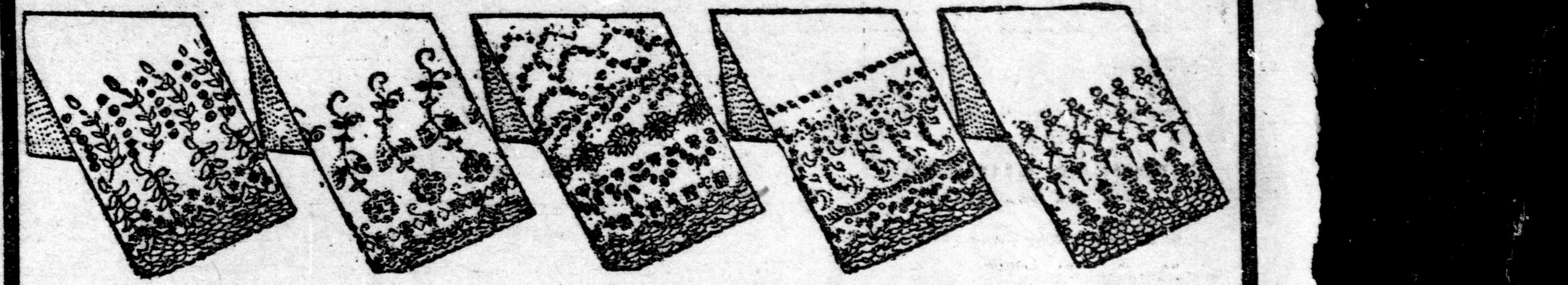

### Beautiful 27-Inch Flouncings

100 pieces beautiful 27-inch Embroidery Flouncings, suitable for ladies' and children's dresses and petticoats. Think of the width—27 inches wide; semi-blind and open work patterns, in floral and conventional designs. Regular 50c values. On sale Wednesday only, starting at nine o'clock, at, per yard ........ **19c**

### All-Over Embroideries

Another section in our window displays Beautiful Allover Embroidery at 25c a yard; actual value, 50c. A select variety of patterns in large and small designs, 18, 21 and 25 inches wide. See them in the window. Sale price Wednesday morning at 9 o'clock, a yard ........ **25c**

### Shirt Sale Continued

Men's Fancy Colored Shirts, made of "983" Shirting material; laundered; neck band and small American style cuffs attached. All sizes, 14 to 16. All fresh and clean, from a regular maker. **47c** Light grounds in fancy stripes and checks; blues, tans, black and white, etc., worth 75c to $1.00.

Mail or telephone orders filled.

### Lace Lisle Hosiery, 3 Pairs $1.00

Special for Wednesday—Your last opportunity to procure this bargain in Hosiery. Ladies' Lace Lisle Hose, in black or white. Our best 50c quality on sale Wednesday for the last time at **35¢** per pair or **3** pairs for **$1.00.**

Ladies' Stainless Cotton Hose, tan and black; all sizes. See window of these, at ........ **2** pairs for **25¢**

Boys' 1x1 rib Cotton Stockings; sizes 9½ and 10; on sale Wednesday only at, per pair ........ **15¢**


## NEW YORK GIANTS WIN TWO FROM PHILLIES

### Scored a Shut-Out in the Morning, and Won 3 to 2 in Afternoon.

Philadelphia, July 5—New York defeated Philadelphia this afternoon in the longest game of the season in the National League, it requiring fifteen innings to decide the contest. Philadelphia tied the score at two runs each in the ninth inning by Magee and Doolin working the squeeze play, the former scoring. Mathewson was so exhausted in trying to stretch a long drive into a triple in the tenth inning that he gave way to Raymond. The latter and Foxen, who started to twirl in the ninth, kept up the pitchers' battle during the extra innings, New York won in the fifteenth inning on two-baggers by Doyle and Murray. Covaleski was touched up for ten solid bingles during the morning engagement. The Phillies just could not hit Wiltse. Score:

Afternoon Game.

| New York. | A.B. | R. | H. | P.O. | A. | E. |
|---|---|---|---|---|---|---|
| Tenney, 1b. | 6 | 0 | 1 | 18 | 1 | 0 |
| Doyle, 2b. | 7 | 1 | 2 | 5 | 3 | 1 |
| McCormick, l. f. | 5 | 1 | 1 | 1 | 0 | 1 |
| Murray, r. f. | 6 | 0 | 1 | 1 | 0 | 1 |
| O'Hara, c. f. | 6 | 0 | 1 | 4 | 0 | 0 |
| Devlin, 3b. | 6 | 0 | 0 | 3 | 2 | 1 |
| Bridwell, s. s. | 5 | 1 | 1 | 3 | 6 | 0 |
| Schiel, c. | 5 | 0 | 1 | 9 | 1 | 0 |
| Matheson, p. | 4 | 0 | 1 | 1 | 2 | 0 |
| Raymond, p. | 2 | 0 | 0 | 0 | 2 | 0 |
| Totals | 52 | 3 | 9 | 43 | 17 | 4 |

| Philadelphia. | A.B. | R. | H. | P.O. | A. | E. |
|---|---|---|---|---|---|---|
| Grant, 3b. | 7 | 0 | 2 | 3 | 2 | 0 |
| Knabe, 2b. | 5 | 0 | 2 | 3 | 6 | 0 |
| Titus, r. f. | 7 | 0 | 0 | 1 | 0 | 0 |
| Magee, l. f. | 7 | 1 | 1 | 4 | 0 | 0 |
| Bransfield, 1b. | 6 | 1 | 1 | 19 | 0 | 2 |
| Osborne, c. f. | 5 | 0 | 2 | 3 | 1 | 0 |
| Doolin, s. s. | 6 | 0 | 1 | 5 | 8 | 1 |
| Dooin, c. | 4 | 0 | 0 | 7 | 0 | 1 |
| Moore, p. | 2 | 0 | 0 | 1 | 1 | 0 |
| Foxen, p. | 3 | 0 | 0 | 0 | 4 | 0 |
| *Ward | 1 | 0 | 0 | 0 | 0 | 0 |
| Totals | 53 | 2 | 0 | 45 | 22 | 4 |

*Batted for Moore in eighth.

New York ........ 001001000000001—3
Philadelphia ..... 010000001000000—2

First base on errors—Philadelphia 3, New York 1. Left on bases—Philadelphia 13, New York 12. Bases on balls—Off Mathewson 1 off Raymond 2, off Moore 3, off Foxen 4. Struck out—By Mathewson 5, by Raymond 2, by Moore 5, by Foxen 2. Two-base hits—Doyle, McCormick, Murray, Schiel, Mathewson, Knabe, Bransfield. Sacrifice hits—Knabe 2, Bransfield, Osborne. Stolen bases—Doyle, O'Hara, Grant Osborne. Double plays—Knabe to Doolin, Doolin to Bransfield. Hit by pitcher—By Foxen 1. Wild pitch—Foxen 1. Passed ball—Schiel 1. Time of game—2:55. Attendance, 10,277.

Morning Game.

New York shut out Philadelphia in the morning game here today by the score of 3 to 0. Wiltse held the home team down to three hits and not a man got to first base until the sixth inning. Only three Philadelphia men reached first during the game and none got any further. New York hit Covaleski hard, but splendid fielding prevented them from scoring except in the fifth inning, when three hits, a pass and an error by Dooin gave them all their runs. Score:

New York ... 0 0 0 0 3 0 0 0 0—3 10 0
Philadelphia . 0 0 0 0 0 0 0 0 0—0 3 2

Wiltse and Schiel; Covaleski and Dooin.

Secretary of Agriculture Wilson estimates that it cost $1,000,000 to eradicate the foot and mouth disease among cattle in this country.

## SHERIDAN WINS

### Increasing His Famous Point Score by Winning Nine of Ten Events.

New York, July 5. — Martin J. Sheridan, the giant New York policeman, of the Irish-American Athletic Club, the world's best all-around athlete, increased his famous point score of 7.130½ to 7.385 in the all-around championship contest of the Amateur Athletic Union, which was decided at Celtic Park, Long Island, today.

The Summaries.

100-yard dash—Won by Sheridan. Time 10 3-5 seconds.

Running high jump—Won by Sheridan. Height 5 feet, 7 inches.

Half-mile walk—Won by Sheridan. Time, 4 minutes, 43 seconds.

Throwing 16-pound hammer—Won by Sheridan. Length, 125 feet, 10 inches.

Pole vault for height—Won by Sheridan. Height, 10 feet, 9 inches.

120-yard high hurdle—Won by Sheridan. Time, 17 1-5 seconds.

Throwing 56-pound weight for distance—Won by Sheridan. Length, 29 feet, 11 1-2 inches.

Putting 16-pound shot—Won by Sheridan. Length, 42 feet, 1 1-4 inches.

Running broad jump—Won by Sheridan. Length, 20 feet, 7 1-3 inches.

Mile run—Won by Matsukes. Time, 5 minutes, 46 seconds.

Total score by points: Sheridan, 7,385; Matsukes, 3,798 1-2.

## BANKERS WON

### Took Fast Match From McClarys in the Commercial League.

Bankers 6, McClarys 5.

The Bankers defeated McClarys in a fast game in the Commercial League at Tecumseh Park last evening, every player being in fine shape.

| McClarys. | A.B. | R. | H. | P.O. | A. | E. |
|---|---|---|---|---|---|---|
| Bennenatti, 3b | 3 | 1 | 1 | 0 | 0 | 2 |
| Macpherson, l. f. | 1 | 2 | 1 | 0 | 0 | 0 |
| Logan, 1b | 3 | 0 | 2 | 5 | 0 | 0 |
| Watts, 2b | 3 | 0 | 0 | 0 | 3 | 0 |
| Pirie, s. s. | 3 | 1 | 1 | 0 | 1 | 1 |
| Gilmour, p. | 3 | 1 | 0 | 0 | 1 | 0 |
| Milligan, c. | 2 | 0 | 0 | 7 | 2 | 0 |
| Judd, c. f. | 2 | 0 | 0 | 0 | 0 | 0 |
| Graham, r. f. | 2 | 0 | 0 | 0 | 0 | 0 |
| Totals | 22 | 5 | 5 | *12 | 7 | 4 |

| Bankers. | A.B. | R. | H. | P.O. | A. | E. |
|---|---|---|---|---|---|---|
| Cope, 2b | 2 | 2 | 0 | 1 | 3 | 0 |
| Lee, p. | 3 | 1 | 1 | 0 | 2 | 0 |
| Sage, 1b and c. | 3 | 2 | 3 | 7 | 0 | 2 |
| Campbell, r. f. | 3 | 0 | 2 | 0 | 0 | 0 |
| Parsons, 3b | 2 | 0 | 0 | 1 | 1 | 0 |
| Bernhardt, s. s. | 2 | 0 | 0 | 0 | 1 | 1 |
| Wells, l. f. | 1 | 0 | 0 | 0 | 0 | 0 |
| Gillies, c. and 1b. | 2 | 1 | 0 | 0 | 2 | 1 |
| Kimpton, c. f. | 2 | 0 | 0 | 0 | 0 | 0 |
| Totals | 20 | 6 | 6 | 15 | 9 | 4 |

*None out when winning run scored.

McClarys ........1 0 0 2 2—5 5 4
Bankers ........2 3 0 0 1—6 6 4

Left on bases, McClarys 4, Bankers 4; stolen bases, McClarys 7, Bankers 9; two-base hit, Sage; hit by pitcher, Macpherson; double plays, Bernhardt to Cope to Sage; struck out, by Lee 7, by Gilmour 8; base o nballs, off Lee 1, off Gilmour 1; time, 1:10; umpire, W. Clark; scorer, W. Heslop.

## LONDON ENTRIES

### Eleven Horses in for Three-Quarter Mile Run Today.

Following are the entries for today's events at the opening of the trotting and pacing meet at Queen's Park:

Rennaisance, 113 lbs., Morkin Bros., London; Patent, 115, T. Carter, London; Saeland, 115, T. Ramsey, Bealington, W. V.; Stoneman, 114, H. P. Harris & Co., Toronto; Left Guard, 115, C. Farr, Petrolea; Macmoreen, 112, W. G. Nelson, Detroit; Red Top, 113, R. Sampson, London; Gun Shot, 106, G. Brick, Toronto; Teeta H., 112, Brown & Scott, Toronto; Miss Cattopp, 112, D. McIntyre, London; Red Neil, 104, A. Coventry, Woodstock.

For tomorrow two running races, one at ⅝ mile and one at 1¼ miles, are on the card with the 2:14 pace and the 2:17 pace and 2:12 trot. The entries for the runs close tonight, while the harness events closed last night. They are:

2:14 pace—Grand Opera, Anna V., Brino, Ian Bars, Raymond F., Baron H., jun., Merry Widow, Flora D., Lady Baxter, St. Anthony.

2:17 pace, 2:12 trot—Perfection, Robert Bars, Elk Girl, Miss Swift, Stonewall, Merry Widow, Wild Hunter, Esther E.

## ASYLUM CRICKET TEAM WON EASILY SATURDAY

### Beating Eleven From Wolseley Barracks by 132 to 58.

In a splendid game of cricket at the Asylum grounds on Saturday afternoon, the Asylum team won easily from the Wolseley Barracks men. The score was as follows:

Asylum.

| | |
|---|---|
| A. Wilkins, b Smith | 4 |
| F. C. Evans, c Price, b Dunkerly | 45 |
| F. Hurley, c Shore, by Smith | 37 |
| M A. Walker, b Smith | 2 |
| C. Brown, run out | 6 |
| W. Flynn, not out | 27 |
| W. Lindsay, not out | 5 |
| J. Bell, J. Hethersall, S. England, G. McBride did not bat. | |
| Extras, byes | 6 |
| Total for five wickets | 132 |

Barracks.

| | |
|---|---|
| Sergt. Lawrence, b Lindsay | 12 |
| Sergt. Dunkerly, run out | 17 |
| Pte. Curtis, b Lindsay | 0 |
| Lieut. Law, b Lindsay | 4 |
| Sergt. Smith, b Lindsay | 2 |
| B. Travis, run out | 4 |
| Pte. Oshie, c Evans, b Lindsay | 10 |
| Pte. Claris, c McBride, b Hurley | 6 |
| Pte. Paul, not out | 0 |
| Pte. Shaw, b Hurley | 0 |
| Pte. Price, c Bell, b Lindsay | 1 |
| Extras, byes | 2 |
| Totals | 58 |

## A CENTURY OF PEACE.

[Hamilton Spectator.]

Hon. Mackenzie King made a splendid speech at the Harvard College commencement exercises on Wednesday of this week. His theme—the advocacy of a great memorial to mark a century of peace on the border between the United States and Canada—was one calculated to inspire, and the inspiration evidently came with power to Mr. King. In four years more the hundred years of peace will have been accomplished. What a remarkable circumstance it is as we contrast it with world conditions in the past century! How powerful a protest this century of peace betwen the United States and Canada should be against the voice of war that is so constantly heard disturbing the tranquility of other nations! . . . And Hon. Mr. King does well when he urges that there shall be a celebration and a memorial; also he does even better when he bespeaks for the next hundred years a continuance of the same beneficent peace policy. Whatever justification there may be for wars between nations of other lands, it is impossible to imagine that statesmen of the two great nations of the North American continent will ever permit conditions to so shape themselves as to make war between the two a necessity. The very suggestion of such a contingency is abhorrent to the senses of the people of both nations. Hon. Mr. King strikes a popular chord in his plea for a renewal of the peace pledge for another century. His suggestion for the memorial is one that should bear fruit.

# Red Rose Tea

"Is Good Tea"

It is always worth the price.


## A Prince of Sinners

By Phillips Oppenheim.

Author of "A Lost Leader," "The Malefactor," "A Maker of History," etc.

Lord Arranmore looked after him—watched him until he was out of sight. Then he stood irresolute for several moments, tapping his boots.

"Damned young fool!" he muttered at last; and began the ascent.

CHAPTER IV.

A Marquis on Matrimony.

"My dear Miss Scott," Lord Arranmore said, settling himself in the most comfortable of her fragile easy-chairs, and declining tea. "I cannot fail to perceive that my cause is hopeless. The united efforts of myself and your worthy relatives appear to be powerless to unearth a single grain of common-sense in your—er—pardon me—singularly obstinate disposition."

A subdued smile played at the corners of her mouth.

"I am delighted that you are convinced, Lord Arranmore," she said. "It will save us both a good deal of time and breath."

"Well—as to that I am not so sure," he answered, deliberately. "You forget that there is still an important matter to be decided.

She looked at him questioningly.

"The disposal of the money, of course," he said.

"The disposal of it? But that has nothing to do with me!" she declared. "I refuse to touch it—to have anything to do with it."

He shook his head.

"You see," he explained, "I have placed it, or rather my solicitors have, in trust. Actually you may decline, as you are doing, to have anything to do with it—legally you cannot avoid your responsibilities. That money cannot be touched without your signature.

She laughed a little indignantly.

"Then you had better withdraw it from trust, or whatever you call it, at once. If it was there until I was 80 I should never touch it."

"I understand that perfectly," Lord Arranmore said. "You have refused it. Very well! What are we going to do with it?"

"Put it back where it came from, of course," she answered.

"Well," he said, "by signing several papers that might be managed. In that case I should distribute it amongst the various public-houses in the East End to provide drinks for the thirstiest of their customers."

"If you think that," she said, scornfully, "a reputable use to make of your money——"

He held out his hand.

"My dear Miss Scott, Our money!"

"The money," she exclaimed. "I repeat, the money. Well, there is nothing more to be said about it."

"Will you sign the papers which authorize me to distribute the money in this way?"

She thought for a moment.

"No; I will not."

"Exactly. You would be very foolish and very untrue to your principles if you did. So you see, this sum is not to be foisted altogether upon me, for there is no doubt that I should misuse it. Now I believe that if you were to give the matter a little consideration you could hit upon a more reasonable manner of laying out this sum. Don't interrupt me please. My own views as to charity you know. You, however, look at the matter from an altogether different point of view. Let us leave it where it is for the moment. Something may occur to you within the next few months. Don't let it be a hospital, if you can help it—something altogether original would be best. Set your brain to work. I shall be at your service at any moment."

He rose to his feet and began slowly to collect his belongings. Then their eyes met, and she burst out laughing—he, too, smiled.

"You are very ingenious, Lord Arranmore," she said.

"It is my conscience," he assured her. "It is out of gear to the tune of three thousand."

"I don't believe in the conscience," she answered. "This is sheer obstinacy. You have made up your mind that I should be interested in that money somehow, and you can't bear to suffer defeat."

"I am an old man," he said, "and you are a young woman. Let us leave it where it is for a while. I have an idea of the sort of life which you are planning for yourself. Believe me, that before you have lived here for many months you will be willing to give years of your life, years of your labor and your youth, to throw yourself into a struggle which without money is hopeless. Remember that there was a time when I too was young. I too saw these things as you and Brooks see them today. I do not wish to preach pessimism to you. I fought and was worsted. So will you be. The whole thing is a vast chimera, a jest of the god you have made for yourself. But as long as the world lasts the young will have to buy knowledge—as I have bought it. Don't go into the fray empty-handed—it will only prolong the suffering."

"You speak," she protested, gently, "as though it were impossible to do good."

"It is absolutely and entirely impossible to do good by any means which you and Brooks and the whole army of your fellow-philanthropists have yet evoked," he answered, with a sudden fierce note in his tone. "Don't think that I speak to you as a cynic, one who loiters on the edge of the cauldron and peers in to gratify cravings for sensation. I have been there, down in the thick of it, there where the mud is as black as hell—bottomless as eternity. I was young—as you—mad with enthusiasm. I had faith, strength, belief. I meant to cleanse the world. I worked till the skin hung on my bones. I gave all that I had—youth—gifts—money. And, do you know what I was doing? I was swimming against the tide of natural law, stronger than all mankind, unconquerable, eternal. There wasn't the smallest corner of the world the better for my broken life. There wasn't a child, a man, or a woman content to grasp my hand and climb out. There were plenty who mocked me. But they fell back again. They fell back always."

"Oh, but you can't tell that," she cried. "You can't be sure."

"You can be as sure of it as of life itself," he answered. "Come, take my advice. I know. I can save you a broken youth—a broken heart. Keep away from there."

He pointed out of the window eastwards.

"You can be charitable like the others, subscribe to societies, visit the sick, read the Bible, play at it as long as you like—but keep away from the real thing. If you feel the fever in your veins—fly. Go abroad, study art, literature, music—anything. Only don't listen to that cry. It will draw you—against your will even. But not you nor the whole world of women or the world full of gold, will ever stop it. It is the everlasting legacy to the world of outraged nature——"

He went swiftly and silently, leaving her motionless. She saw him far down the pavement below step into his brougham, pausing for a moment to light a cigarette. And half-an-hour later he walked with elastic tread into Mr. Ascough's office.

Mr. Ascough greeted him with an inquiring smile. Lord Arranmore nodded and sat down.

"You were quite right," he announced. "The tongues of men or of angels wouldn't move her. Never mind. She's going to use the money for charity."

"Well, that's something, at any rate," Mr. Ascough remarked.

"The eloquence," Lord Arranmore said, lazily, "which I have wasted upon that young woman would entrance the House of Lords. By the bye, Ascough, I am going to take my seat next week."

"I am delighted to hear it, your lordship."

"Yes, it's good news for the country, isn't it?" Lord Arranmore remarked. "I have not quite decided what my particular line shall be, but I have no doubt but that the papers will all be calling me a welcome addition to that august assembly before long. I believe that's what's the matter with me. I want to make a speech. Do you remember me at the bar, Ascough? Couldn't keep me down, could they?" Mr. Ascough smiled.

"You were rather fond of being on your feet!" he admitted.

Lord Arranmore sighed regretfully.

"And to think that I might have been Lord High Chancellor by now," he remarked. "Good-bye, Ascough."

. . . . . .

Later, at the reception of a cabinet minister, Lord Arranmore came across Hennibul talking with half-a-dozen other men. He detached himself at once.

"This is odd," he remarked, with a whimsical smile. "What the dickens are you doing in this respectable household, Arranmore? You look like a lost sheep."

Lord Arranmore shrugged his shoulders.

"I've decided to go in for something," he said; "but for heaven's sake leave the champagne alone. There's some decent hock. You'll excuse my pointing out these little things to you, but, of course, you don't know the runs yet. I'll give you a safe tip while I'm about it. The Opposition food is beastly, but the wine is all right—Pommery and Heidsieck, most of it, and the right years. The Government food now is good, but the wine, especially the champagne, is positively unholy."

"One should eat then with the Government, and drink with the Opposition," Lord Arranmore remarked.

"Or, better still," Mr. Hennibul said, "do both with the speaker. By the bye, did you know that they are going to make me a judge?"

"I heard that your friends wanted to get rid of you!" Arranmore answered.

"To make yourself obnoxious—thoroughly obnoxious," Mr. Hennibul murmured, "is the sure road to advancement."

"That's right, give me a few tips," Lord Arranmore begged, sipping the wine.

"My dear fellow, I don't know what you're going in for yet."

"Neither do I. What about the stage? I used to be rather good at private theatricals. Elderly Wyndhamy parts, you know."

(To Be Continued.)


## Advertiser Patterns

DESIGNED BY MARTHA DEAN.

No. 8452—A Pretty Afternoon or Home Waist—Ladies' Waist.

Maize colored crepe de chine with bands of lace, insertion and tucking was used to make this model. It is also adapted to messaline, taffeta, satin, voile, lawn or batiste. The yoke may be omitted. The pattern is cut in six sizes—32, 34, 36, 38, 40 and 42 inches bust measure. It requires 3⅛ yards of 27-inch material for the 36-inch size.

A pattern of this illustration will be mailed to any address on receipt of 10 cents in silver or stamps.

PATTERN DEPARTMENT OF THE ADVERTISER.

Please send above-mentioned pattern, as per directions given below, to

Name .....

Street Address.....

Town .....

Province .....

Measurement—Bust Waist

Age (if child's or misses' pattern).....

CAUTION—Be careful to inclose above illustration and send size of pattern wanted. When the pattern is bust measure, you need only mark 32, 34, or whatever it may be. When in waist measure, 22, 24, 26, or whatever it may be. If a skirt, give waist and length measure. When misses' or child's pattern, write only the figure representing the age. It is not necessary to write "inches" or "years." Patterns cannot reach you in less than one week from the date of order. The price of each pattern is 10 cents in cash or in postage stamps.

PATTERN DEPARTMENT,
LONDON ADVERTISER.


## ENGLAND HAS NEW DISEASE

### It Is a Mental Depression and Called "The Hump."

London, July 5.—London's mental depression and irritability, which in England are characterized briefly as the "hump," are the subject of an article in the British Health Review.

Hump, it appears, is the fault of defective circulation, and is often aggravated by a weakness of the heart. Anything that causes a bad circulation may bring about an attack of the hump, and one simple and common cause is the excess of waste products in the blood, and in this lies the explanation of the tradition that May is an unlucky month. The writer says:

"In May we meet with the worst circulation of the brain, and so with the greater depression and bad temper, from which result suicide and murder.

"May is also regarded as an unlucky month for marriage, for affection and temper are at their worst, with the worse circulation, and hence many unfortunate results have no doubt been produced, and have helped to give the month a bad name."

There is a crumb of comfort in this article for those who suffer from rheumatism, for one cannot suffer from hump and rheumatism at the same time. The explanation is simple, for the poison cannot be in two places at once, in the joints, irritating them, and at the same time in the blood obstructing the circulation. As a result of this, depression seems to get worse as the rheumatism or gout decreases.

For the prevention of the blue monster of depression good food is advised, but meat especially, while tea, coffee and cocoa, which contain xanthin, a foe to circulation, should be avoided.

## A TRAVESTY OF JUSTICE

### Night-Riders Guilt, But Technicalities Saved Them.

Nashville, Tenn., July 5.—In a statement published today, Attorney-General Caldwell, who prosecuted and convicted the night riders at Union City, Tenn., several months ago, and whose cases were reversed by the supreme court last Saturday, scores the members of the tribunal for their decision.

Among other things General Caldwell says:

"I would not complain if they had gone into the facts of the case and had seen proper to say that the facts did not warrant a conviction, but for them to reverse so important a case on mere technicalities occurs to me as being a travesty on justice. They had a complete record before them. Were the defendants guilty? If not, go into the facts and say so, and I would be the last one to complain, but in the name of justice, let no guilty one escape because of fly specks.

"I may be wrong, but in my opinion these three judges have committed a judicial blunder such as has not occurred for a hundred years in Tennessee juries. Of course, I accord them honesty and sincerity, but the god of justice pities their judgment.

"None of those who are in a position to know if they realize the full meaning of the decision. According to it I see no way to avoid a trial of the case again. Retributive justice must be left to an avenging God."

## ANOTHER CLUE IN THE TRUNK MYSTERY

### Leon Ling Now Said to Have Gone to Europe in Tramp Boat.

New York, July 5.—Word has reached New York through the Philadelphia police, that evidence had been found in that city tending to show that Leon Ling, the Chinaman accused of the murder of Elsie Sigel, had sailed from Philadelphia on a tramp steamer on June 10. This is one day after the murder is supposed to have been committed.

The police have given instructions to have her searched at the port of destination.


### Have You Throat Droppings?

Is there a chronic cold in your nose, a dropping in your throat, awful breath, constant spitting and bad taste?—You have catarrh, and to cure it quickly we recommend Catarrhozone. It clear out the nostrils, strengthens the throat, cuts out the phlegm, gives instant relief. Nothing ever discovered equals Catarrhozone. The dollar size is guaranteed. Trial size, 50c, all dealers or the Catarrhozone Company, Kingston, Ontario.

### Mrs. Winslow's Soothing Syrup

has been used for over THIRTY YEARS by MILLIONS OF MOTHERS for their CHILDREN WHILE TEETHING, with PERFECT SUCCESS. IT SOOTHES THE CHILD, SOFTENS THE GUMS, ALLAYS ALL PAIN, CURES WIND COLIC and is the best remedy for diarrhoea. Sold by druggists in every part of the world.


## WRIGHT BROTHERS HAVE A REAL RIVAL

### Hubert Latham Gives Remarkable Demonstration in Paris.

Paris, July 5.—Hubert Latham, the young aeroplanist of English extraction and French citizenship, has beaten every record save those of the Wright brothers in mechanical flight. Ascending at 6:40 in the afternoon recently he remained in the air for one hour, seven minutes and 31 seconds.

This remarkable feat was accomplished in a monoplane—i. e., a motor-driven machine with a single supporting plane, as compared with the two planes of the Wright and Farman models. Latham ran his machine twice around the ground before ascending into the air. Once leaving the earth he rose steadily, his elevation between 90 and 160 feet. He flew over poplar trees and aeroplane sheds and performed all kinds of evolutions. For the last twenty minutes he flew in heavy rain, finally descending drenched through, and smoking a cigarette. He was carried shoulder-high to his monoplane shed by the enthusiastic spectators.

Latham later accomplished a comparatively short but nevertheless remarkable flight. He started from the Chalons Camp with the object of winning the Ambroise Goupy prize offered for the first aeroplane flight of two kilometres (three and one-eighth miles) across country—that is to say, outside any aerodrome or other inclosure.

He carried off the prize in brilliant style. Starting at 7:52 p.m., he reached a point 5 kilometres 900 metres distant, near the village of Cadenay, in 4 minutes 3¾ seconds, which represents a speed of about 50 miles an hour. The flight was made in a straight line, over trees and houses. The monoplane occasionally rose to the hight of 150 feet. After reaching his destination, the aviator effected a graceful curve, and, without coming to the ground, returned to the starting point, which he reached without mishap. The flight was witnessed by about 600 persons, among them M. Tissandier, the pupil of Wilbur Wright, who was much impressed.

The novelty of booking places by express airship of Fontainbleau, Rouen, Lyons, Bordeaux, Pau or Nancy, as easily as tickets are today taken for rail journeys, is promised to Parisians for three months hence.

Paris will be the home port of five aerial cruisers of the Patrie type, each carrying from eight to twenty passengers in addition to the crew. A great central airship dock for Paris, capable of accommodating two dirigibles, situated at Issyles-Moulineaux, is almost completed. The service, which it is hoped to inaugurate in September, is expected to be almost daily. The speed in fair weather will be 30 miles an hour.

## Township Councils

### LONDON

London township council met in the town hall, Arva, Monday, June 28. Present: George Kimball, reeve; R. W. Jackson, B. C. Brooks and Thos. Clark, first, second and third deputy reeves, respectively, and W. George Taylor, councillor.

A communication was read from F. W. Farncomb, township engineer, being a report on ditches in Broughdale, examined on complaints of Samuel Berryhill and George Hopkins. Filed for reference.

Tenders for tile for the Scanlan drain were received as follows: For 39-inch, 95 cents per foot; 32-inch, 85 cents per foot, from E. North Company; and 32-inch, $1 15 per foot, from W. J. Anthistle. Contract awarded to E. North Company.

The following persons addressed the council: John Collier, re alleged damages to his property during the work done on the Government drain, by Nissouri Township. No action. Messrs. Denis Flood and McPherson, re Flood drain. No jurisdiction. Wm. Wilkinson, re ditch opposite lot 18, con. 5. Referred to B. C. Brooks. Mr. Pocock, re cement sidewalks, petitioned for on Smith street. Moved by W. G. Taylor, seconded by B. C. Brooks, that the township pay $100 towards the cost of a standard cement sidewalk on the west side of Smith street, in front of 22 lots. Nos. 7, 8, and 9, and from 46 to 64, inclusive, in the Dillabough survey, said walks to be built under the supervision of Messrs. Pocock and Lane, grant to be paid on the certificate of the commissioner for St. Lawrence ward. Carried.

Council adjourned and formed a court of revision. The balance of the appeals were disposed of when the court closed, and council resumed.

It was voted that Robert Ralph be paid $16 66 for two sheep killed by dogs, and E. S. Heighway, V. S., $1, for valuing same.

The following accounts were passed: Judge Talbot Macbeth, fees, Government drain maintenance bylaw, appeal $5 50, and fees Scanlan drain appeal $5 50, to be refunded, $11; Jas. Barter, attending two courts of revision, $4; John Clark, attending two courts of revision, $4; F. W. Farncomb, fees (balance) Scanlan drain, to be refunded, $102 30; H. Needham, furnishing plank and repairs to two bridges, $4; Fred Bilyea, filling washout, $2 50; W. Jones, repairing bridge, $2; Thomas Henry, repairing bridge and furnishing material, $11 90.

Council adjourned till the first Monday in August. MARY GRANT, Clerk.

## POET CONTEST RIOT

### Audience Howled Down Reciters of Gloomy Sentiment.

Paris, July 5.—A poets' contest, in which the jury were distinguished men and women of letters, while the judge was the public, attracted an immense audience to the Odeon Theatre on a recent afternoon.

Out of the enormous number of manuscripts received a proportion was chosen to be submitted to the public. Popular actors and actresses recited the poems, and every member of the audience had a right to thirty votes, to be distributed as he chose. The poets' names were withheld.

Most of the verses were very lugubrious. Despair and death were the favorite themes, and after the audience had listened for two hours to a succession of melancholy stanzas its patience began to give way. When the chairman announced a contribution entitled "In Memoriam," the public responded with derisive shouts and catcalls, and insults were freely exchanged between the pit and gallery.

The riot finally attained such proportions that the chairman warned the audience that a continuation of such scenes might prevent the revelation of some unknown genius. At 4 o'clock poem No. 1,401 was read before a howling assembly, and the vote was taken immediately after.

The first prize of £40 was awarded to "Le Passe," the author of which is the wife of a well known poet. Owing to the uproar the other prizes were not announced, and the public left the theatre indulging in violent manifestations against the jury.

## PASSES IN TORONTO MUSIC EXAMINATION

### Successful Students From London, St. Thomas, Windsor and Stratford.

Toronto, July 6.—The following students have passed the University of Toronto examinations in music:

**London.**

Junior Theory, Class I.—Miss P. Elliott, Miss F. McWhinney, Miss P. Harris.

Class II.—Miss K. G. Cameron, G. L. Winterbottom, Miss J. Wilson. Pass—Miss A. P. Clarke, Miss C. Darville, Miss N. Laughton, Miss J. A. Smith.

Class I.—Mrs. G. Anderson. Pass—Miss E. A. Ramsay, Miss E. Pocock.

Primary Piano, Class II.—Miss E. McNabb, Miss C. Richards. Pass—Miss A. Acton, Miss K. G. Cameron, Miss L. Laughton, Miss K. Holland.

Junior Piano, Class II.—Miss V. Lochead, Miss M. Ross, Miss M. Talbot. Pass—Miss A. P. Clarke, Miss G. E. Rapley, Miss P. Harris, Miss E. Harrison, Miss N. Laughton, Miss Springett.

Senior Piano, Class I.—Miss G. Bicknell.

Class II.—Mrs. G. Anderson, Miss M. E. Dauphin, J. L. McAlpine, Miss I. C. Sparks. Pass—Miss I. Burns, Miss H. S. Ellis, Miss P. Ellis.

Junior Singing, Pass—Miss N. Edison.

Senior Singing, Class II.—Miss A. E. Palmer.

**St. Thomas.**

Junior Theory, Class I.—Miss M. MacIver, Miss L. Holmes. Class II.—C. Van Patter, Miss M. Lowery. Pass—Miss M. Darrach, Miss L. E. Taylor.

Intermediate Theory, Class I.—Miss A. Atkins. Class II.—Miss V. H. Gilbert. Pass—Miss G. Brandon.

Primary Piano, Pass—Miss M. Meek.

Junior Piano, Class II.—C. VanPatter, Miss F. McGugan. Pass—Miss G. Brandon, Miss A. Cooper.

Senior Piano, Class II.—Miss G. E. Boughner. Pass—Miss J. MacDonald, Miss S. I. Hetherington, Miss A. C. Harp.

Primary Singing, Class I.—Miss D. I. Allan.

**Stratford.**

Primary Piano, Class II.—Miss B. E O'Brien.

Junior Piano, Class II.—Miss N. Dillon, Miss V. Duggan, Miss A. Ryan, Miss A. Levette, Miss G. Ryan. Pass—Miss A. M. Mingay.

Senior Piano—Pass—Miss F. Galvin.

**Windsor.**

Primary Piano, Class II.—Mrs. B. Markle. Pass—Miss S. Hoffman, Miss I. B. Ridout.

Junior Piano, Class II.—Miss C. A. Ouellette, Miss E. Marentette. Pass—Miss E. Z. Nugent, Miss M. D. Loomis, Miss A. L. Pellevin, Miss G. Barry and Miss G. M. Doran.

One of the latest and greatest inventions known to manufacturers of pianos is the Harmonic Tone Prolonging Bridge used only in the Great New Scale Williams Piano. There are many near imitations to this, but none other produce the same results as the original, that is, a harmonic tone in connection with every string.

## A SURPRISED TEACHER

### Presentation to Miss L. E. Carruthers by Her Wheeler Pupils.

At Wheeler on Thursday afternoon, July 1, Miss L. E. Carruthers held a sewing circle for her class of little girls at the home of Mrs. Wm. Doolan. After a very pleasant, though industrous, afternoon, spent on the lawn, they retired to the dining-room, where an excellent tea was served by Mrs. Doolan. Immediately after tea Miss Carruthers was surprised by the appearance of Miss Theresa Moran, who at the appropriate moment presented to Miss Carruthers a five o'clock tea set of Japanese china, while Miss Nellie Graham read a very kind and complimentary address, which was signed on behalf of the school by the Misses Graham and Moran.

The surprised recipient, in reply, thanked her pupils for their beautiful gift, and for the many kindnesses shown to her since her arrival in their midst. Shortly afterward the children departed for their various homes, wishing Miss Carruthers a pleasant vacation.


CONTAINS NO ANIMAL OIL OR FAT IS NOR ANY MINERAL PURELY VEGETABLE

Zam-Buk "RUB IT IN"

CUTS · BRUISES · SORES · BURNS · PILES · PIMPLES · ECZEMA · RHEUMATISM · SCIATICA · BAD LEGS · SORE HEADS & BACKS · CHAPPED HANDS

UNEQUALLED FOR CRICKETERS, CYCLISTS, FOOTBALL PLAYERS & SPORTSMEN GENERALLY AS AN EMBROCATION.

For SUMMER SORES For

When troubled with sunburn, blisters, insect stings, sore feet, or heat rashes, apply Zam-Buk!

Surprising how quickly it eases the smarting and stinging! Cures sores on young babies due to chafing.

Zam-Buk is made from pure herbal essences. No animal fats—no mineral poisons. Finest healer!

*Druggists and Stores everywhere.*

## Sixty-one Years

*Another milestone has just been passed in the making of*

"1847 ROGERS BROS."

*Silverware. Everywhere this famous brand is the choice of discriminating people.*

*Best tea sets, dishes, waiters, etc., are stamped*

MERIDEN BRITA CO.

SOLD BY LEADING DEALERS.

*"Silver Plate that Wears"*

Feather Beds, Pillows and Mattresses renovated and sterilized; also manufacturers of Mattresses, Feather Pillows, Cushions and Spring Beds. Brass and Iron Beds, $3. Stoves, Furniture, Camp Beds, at the Feather Bed, Pillow and Mattress Cleaning Factory. J. F. HUNT & SONS, 59½ Richmond street. Phone 867.

One of the finest characteristics of Seal Brand Coffee is its rich, full body.

Thin and watery coffee is unknown in households that use Chase & Sanborn's Seal Brand.

In 1 pound and 2 pound tin cans. Never in bulk.

# Debentures

More people would put their savings in the Debentures of this Company if they realized the simplicity and safeness of this form of investment. It merely means that one deposits a certain amount—any sum over $100—with this Company for a period of time, not less than one year, preferably five years, or less if desired. The debenture form which the depositor receives is a promise of the Company to pay the sum mentioned, plus the interest, at 4 per cent. per annum at the time of expiration. This promise is secured by over $11,000,000 of assets. The interest coupons attached are the same as cash and can be deposited as such. Huron & Erie Debentures are an investment of the highest class, and the man with small savings can share in it equally as well as the capitalist. Write for full particulars.

Huron & Erie

Loan & Savings Co., London, Ont.

2 in 1 SHOE POLISH

Makes care of your shoes but the work of a minute before you go out. Always the quickest and blackest. Leatherfood and waterproof.

No other even half as good.

10c. and 25c. Tins 215

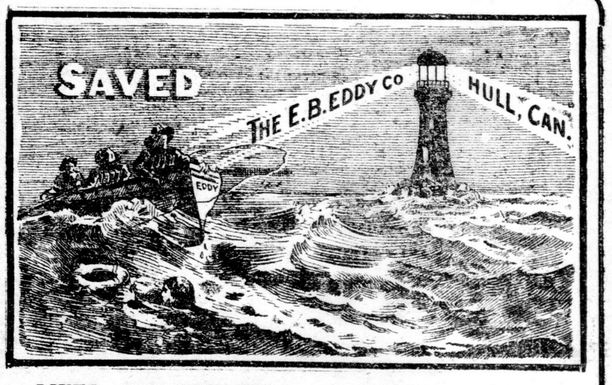


LIVES AND PROPERTY ARE SAVED BY USING

Eddy's Silent SAFETY Parlor Matches

## The Economy of St. Lawrence "Crystal Diamonds"

A 5 pound box of St. Lawrence "Crystal Diamonds" may cost a few cents more than 5 pounds of ordinary sugar.

But ordinary sugar won't sweeten as many cups of tea or coffee as will the same amount of St. Lawrence "Crystal Diamonds."

Using these dainty squares of sweetness, means no sugar spilt on the table — no sugar wasted—cleanliness and tidiness.

Sold in attractive 5 pound cartoons or by the pound—but be sure that you ask for "Crystal Diamonds."

The St. Lawrence Sugar Refining Co. Limited

MONTREAL. 7

For regular home use, St. Lawrence GRANULATED SUGAR is the standby. Get the 20 pound cotton bags. Full weight—no waste—clean—convenient.

# JUNE WAS GOOD MONTH FOR FRUIT GROWING

## The General Average of Crops Throughout Dominion Will Be Good.

Ottawa, July 5.—Weather conditions in Canada have been favorable during the month of June for fruit development.

Apples—Eastern Canada will have a large crop of winter apples from present indications. Early and fall varieties will not yield as heavily.

The apple prospects in British Columbia will hardly reach the average.

Pears—An average crop is expected in the commercial pear sections of Ontario.

Plums are estimated somewhat lower, generally, since the heavy bloom, but are showing for an average crop, except in British Columbia, where the crop will be light.

Peaches—Early peaches are reported medium to full crop; late peaches medium. "Curl leaf" is very prevalent, affecting Elbertas particularly.

Grapes—Concords promise a full crop; white and red grapes, medium to full crop.

Cherries will be a good average crop.

Tomatoes promise a good crop.

Small fruits promise well everywhere. Strawberries in Southern Ontario are a very large crop.

Insect and fungus diseases are fairly prevalent, but comparatively little damage is reported yet, except from the cankerworm in Nova Scotia.

United States—Present indications show about an average crop to compete with Canadian winter stock.

Great Britain and Continental Europe—The prospects are for not more than an average crop of fruit.

## WOMEN TO SEEK KING

### English Freedom League Again Refused Audience by Premier.

London, July 5. — A deputation from the Women's Freedom League presented itself at the entrance to Parliament tonight and renewed the demand for an audience with Premier Asquith to discuss the suffrage question, claiming the right to such an interview under a statue of Charles the Second.

The Premier again declined to receive the deputation, and the league is now determined to seek an audience with the King at Buckingham Palace on Thursday.

## HUDSON'S BAY MEETING

### Lord Strathcona Explains Situation—Conditions Satisfactory.

London, July 5. — Lord Strathcona presiding at the annual meeting of the Hudson Bay Company said they were unable to recommend a dividend equal to that of 1908, but under the circumstances the shareholders may be disposed not to look on it as unsatisfactory.

After providing 15s per share there was £105,764 carried forward.

The report was adopted.

## NO DOUBT FOR INVESTOR

### Canada's Brilliant Future Assured, Declares Financier.

London, July 6. — The Financier says: "After the speeches of Earl Grey, Lord Strathcona, Fielding, Oliver and Borden on Dominion Day, the British investor can entertain no doubt about the Dominion's brilliant future."

Surveying the list of Canadian visitors, it thinks Canada is likely to be boomed in 1909 as never before.

## A FAKER SENTENCED

### Lemoine Gets Six Years in a French Prison.

Paris, July 6. — Henri Lemoine, who, on pretense of being able to make diamonds, defrauded Sir Julius Wernher, head of the De Beers Mining Company, of a large sum of money, was sentenced today to six years' imprisonment and a fine of $400 after a lengthy trial.

The court pronounced Lemoine "a vulgar faker whose pretensions lacked the semblance of scientific procedure."

### STEEL BOND ISSUE.

Montreal, July 5.—The new Dominion Iron and Steel bond issue will be $6,000,000 at 93, instead of $5,000,000 at 94.

### CHARGED WITH FRAUD.

Toronto, July 5.—Thomas Longdon, of Cobalt, was charged at this morning's police court with fraudulently representing minerals from a well-known mine as being from another mine. Longdon says he has a complete answer to the charge. He is out on bail.


## AN OLD TIMER

### HAS HAD EXPERIENCES.

A woman who has used Postum since it came upon the market knows from experience the wisdom of using Postum in place of coffee if one values health and a clear brain. She says:

"At the time Postum was first put on the market I was suffering from nervous dyspepsia, and my physician had repeatedly told me not to use tea or coffee. Finally I decided to take his advice and try Postum. I got a package and had it carefully prepared finding it delicious to the taste. So I continued its use and very soon its beneficial effects convinced me of its value, for I got well of my nervousness and dyspepsia.

"My husband had been drinking coffee all his life until it had affected his nerves terribly, and I persuaded him to shift to Postum. It was easy to get him to make the change for the Postum is so delicious. It certainly worked wonders for him.

"We soon learned that Postum does not exhilarate or depress and does not stimulate, but steadily and honestly strengthens the nerves and the stomach.

"To make a long story short, our entire family continued to use Postum with satisfying results as shown in our fine condition of health and we have noticed a rather unexpected improvement in brain and nerve power."

Increased brain and nerve power always follows the use of Postum in place of coffee, sometimes in a very marked manner. "There's a Reason."

Look in packages for the famous little book, "The Road to Wellville."

**Ever read the above letter? A new one appears from time to time. They are genuine, true, and full of human interest.**


# MAROONED IN THE AIR WHEN PARACHUTE FALLS

## Rope Catches and Descending Device Cannot Be Loosened.

London, July 5. — Capt. Bidmead, the London parachutist, who recently made an ascent by balloon from Franklin's Garden, Northampton, had a thrilling experience, owing to his partchute getting entangled so that he was unable to detach it for the purpose of descent. He was in midair for an hour and a quarter, and suffered considerably from the biting cold.

Capt. Bidmead was intending to make a parachute descent within sight of a holiday crowd, but just as the balloon was rising the parachute broke away from its position, and fell open below the balloon, dangling by a cord from the leg of the aeronaut. The balloon rose quickly as the parachutist clung hopelessly to the wooden ring, which, with a small strap, was his only support. His wife, who was seeing him ascend for the first time, his mother and sister, were agonized spectators of the mishap.

After an exciting journey, Capt. Bidmead eventually landed safely near Thrapstone, 23 miles away, absolutely exhausted, but unharmed. The parachute, it seems, hung by the cord from his foot, round which it was twisted by the wind. He struggled for some time before he could free himself. It was this that retarded the progress of the balloon, the parachute acting as a full sail against its ascent, and to this fact the aeronaut probably owes his life.

Capt. Bidmead said that the cord holding the parachute in position snapped, and the ring he was holding was snatched out of his hand. The parachute fell, and the cord with which it is fastened to his body slipped down to his foot. Thus, the parachute, suspended from his ankle, fell open below him, and this prevented the balloon from making anything like the progress it otherwise would have.

The aeronaut clung tenaciously to the wooden ring under the balloon, and as he rose steadily to a height of 8,000 feet, he found his limbs gradually getting numbed. Conscious that if the balloon kept up much longer he must drop from cold and exhaustion, he clung vigorously to his perilous perch, and just as he was beginning to give up hope the balloon began to descend.

After an hour and a quarter of agonized suspense, the parachute caught in a hedge, and the aeronaut was thrown to the ground, the balloon settling in Lowick Wood close by.

Capt. Bidmead declares that he could not have held on much longer. He has had fifteen years' experience as an aeronaut, and has made 294 ascents. Two years ago, at Northampton, he made a record parachute descent.

## PHOTOGRAPH VEINS VS. FINGER PRINTS

### Paris Police Wonder Which Is the Best Means of Identification.

Paris, July 5.—Among the doctors attached to the detective service there is some difference of opinion concerning the advisability of abandoning the present method of identification of prisoners—by finger print—in favor of a new method by the Italian professor, Tomassia, in which identification is proved by means of photographs taken of the veins on the back of the hand.

Prof. Tomassia bases his method on the observation that no two persons have the veins on the back of the hand so much alike as to allow room for confusion—less, indeed, than with the finger prints. The prisoner's hand is held downwards for several minutes, or the pulse at the wrist is restrained, and the veins then photographed. This photograph, Professor Tomassia says, will always be available for explicit proof, whereas criminals now understand that with an ordinary razor, they can operate on their own hands, without much fear or inconvenience, and may change the pattern of the finger print beyond chance of identification. To burn the finger tips is more painful, but perhaps more effective. On the other hand, as Prof. Tomassia points out, only a serious and dangerous operation can modify the venous system.

There is, however, a very serious argument in favor of the finger print which Prof. Tomassia does not discuss. It is proof of identity and it is as often a proof of guilt. A finger print found on the lock of a door or on a drinking glass is proof enough to send a man to prison. M. Bertillon, the inventor and perfector of the finger print system, makes much of this point.

## CARRIER PIGEONS USED BY BLACKMAILERS

Paris, July 6. — A new use, distinctly Parisian, has been found for the carrier pigeon. It is more ingenious than praiseworthy. The proverbial innocence of the dove of peace absolves it from all suspicion of guilt, though forced to become a party to a nefarious plot.

The conduct of a wealthy Paris manufacturer had occasioned concern to family friends, who feared a possible domestic catastrophe. The manufacturer, deaf to his advisers, was startled when he received an anonymous letter, demanding $800 or the writer would expose him to his wife. Here is where the pigeons come in. The manufacturer was told that he would receive four carrier pigeons. To each would be attached a small tube in which he must insert a thousand-franc note and then release the pigeons The next day the pigeons arrived from four different railway stations.

The recipient delivered them to the police, who are now considering how best to trace their flight, in the hope of discovering the blackbmailer. So, after all, instead of serving as accomplices in crime, the doves may prove avenging fates.

### CONTRACTS FOR CONDUITS.

Toronto, July 5.—Golden & Slansing, of Troy, N. Y., today got the city contract from the board of control for laying the conduits of town and districts. The total amount of contracts is $55,801, about $3,000 below any other tenderer.

### WILFUL MURDER.

Montreal, July 5.—A verdict of wilful murder was returned by the coroner's jury this morning against Salvatore Donofice, who Wednesday last stabbed Antonio Detorec on the street in St. Henry. The quarrel is said to have been the outcome of Detorec's jealousy of his young bride.

# THE PEOPLE'S FORUM ON THE UNEMPLOYED

## Adopt a Series of Resolutions Which They Will Forward to the Council.

The unemployed question was again discussed at the People's Forum Sunday night and a resolution adopted that the following suggestions for relieving the distress attendant upon want of employment should be sent on to the city council:

1.—Preparation of material for roadmaking.

2.—The establishing of a board of works department with the building of stabling accommodation for municipally-owned horses to be used in taking care of the streets, such as cleaning, watering, roadmaking and in all other public works.

3.—The covering of the entire market square, making a suitable place for the marketing of all farm produce in any kind of weather. The cost of this could be easily repaid by making a small charge, say of ten cents, to each person making use of same to sell their produce.

4.—The establishing of a covered market in London East, and converting the London East town hall into a market house, fire hall and public meeting hall. The expense can be recovered by making a small charge for use of market and public hall.

5.—The systematic cleaning of all sidewalks throughout the city; also, keeping all street gutters, etc., free from obstruction, and the clearing of the roofs of all public buildings of snow and ice.

6.—The building of a public slaughter house and cold storage, and the establishing of a general cattle market. This would be the means of attracting meat packing concerns to our city and would boost it as an industrial and marketing centre more than anything yet considered by our citizens, besides protecting the citizens against the sale of diseased meats.

7.—All this work to be done as far as possible in the fall and winter season, when employment is scarce, through the city engineer, by day labor, and all other work of a public nature to be done by day labor. The contract system to be abolished.

## POPE WOULD LIKE TO VISIT AMERICA

### "Country of the Future, Especially for the Church," He Says.

Rome, July 6.—The Abate Lorenzo Perosi, the famous church music composer and personal friend of Pope Pius X., has definitely decided to give a series of concerts in America next autumn in the most important cities. Perosi was director of the choir at the church of St. Mark in Venice when the present Pontiff was patriarch there.

On being elected Pope he called Perosi to Rome and put him at the head of the ancient Sistine choir. Perosi is on the friendliest terms with the Pontiff, being often a guest at his table, as Pius X. has refused to conform to the etiquette of the Vatican, that the head of the church shall not eat at the same table with other people. Leo XIII. adhered to this strictly. He never had even his brother, who was a cardinal, sit with him at table, and, when occasionally he invited some royalty to breakfast after mass, they each had a separate table.

It is reported that the other night as Pius X. was finishing dinner with the Abate Perosi and repeating what Archbishop Farley had said of the composers' certain success in New York, he added:

'Tis a trip that I really envy you. If there is a country which I desire to see, it is America, as the intercourse which I have had with its episcopacy, clergy, and people has made me understand that it is the country of the future, especially for the church. But I never shall, so you must store up memories for me."

## ROW OVER SCHOOL BOOKS

### Head of the La Salle Academy, Ottawa, Recalled by Religious Order.

Ottawa, July 5.—As the result of the recent recall of Brother Philadelphus, head of the Lasalle Academy, Sussex street, a new religious order may be invited to come to Ottawa and start educational institutions in competition with the one now conducted by the Christian Brothers. The cause leading to the recall of Brother Philadelphus was his introduction into the school of the Ontario Educational Department text books and making the course of studies such that pupils could try the regular departmental examinations.

Brother Philadelphus probably pressed his arguments for the innovation too strongly for his superiors with the result that he was recalled. Many complaints have since been heard, and an appeal will be made to the superiors to continue the system introduced by him, being probably carried to the head in France. In the event of this appeal not being successful another religious order may be asked to establish in Ottawa.

## DEATH OF JAS. BRENT

### Former Londoner and Writer Dies at Bois Blanc.

The many friends of Mr. Joseph Brent will regret to learn of his sudden death, which took place at his home at Bois Blanc Island June 30, in his seventy-fifth year. Mr. Brent was a former resident of this city a number of years and had charge of the store department of E. Leonard & Sons. Of late he had given his time to literary work for the uplifting of humanity. His latest work, entitled "Humanity," which he had just completed a week before his death, will be published shortly in book form.

He is survived by his wife and one son, Charles, of Orton Place, Buffalo.

The funeral was conducted under auspices of the Independent Order of Oddfellows of Amherstburg, Mr. Brent being a member for many years.

### CHANCE FOR CANADA.

Ottawa, July 5.—Reports to the trade and commerce department indicate that the continental wheat crop will be heavy this year, but that there is a good opening for Canadian flour if as good prices can be given as those from the United States.

### LYALL GETS CONTRACT.

Ottawa, July 5.—The contract for the construction of the new G. T. P. central station has been awarded to Peter Lyall & Sons, of Montreal, and work on the big building will commence tomorrow. The contract price is not announced.

# THE FAMOUS BECHEVET FORTUNE DIVIDED

## Given by Napoleon III. to Woman Who Aspired to Become His Empress.

London, July 5. — Behind the formal, "In re Trelawney (de Bechevet v. Strode), in the cause list of the chancery court, lay the romance of an empire and of a beautiful Englishwoman who once hoped to become an empress.

The case concerned the final distribution of the remainder of the vast fortune amassed by Elizabeth Howard, Countess de Beauregard, who assisted Napoleon III. to ascend the throne of France, and vainly aspired to become his consort.

Her real name was Elizabeth Ann Haryett, but from an early age she called herself Elizabeth Howard. When she made her appearance in London in the forties her classic features and perfect figure took the town by storm.

She was the friend first of a famous jockey and then of Major Martin, of the Life Guards. Her house soon became the meeting place of the world of fashion, and she numbered among her friends such leaders of society as the Duke of Beaufort and Count d'Orsay, the "last of the dandies."

### Emperor in Love.

It was d'Orsay who introduced her to Louis Napoleon, then an exile. The future emperor fell in love with her, and she advanced him the wealth she had already acquired to aid him in furthering his plans in France.

When Napoleon returned to France as emperor she followed him, and apartments at St. Cloud were allotted to her. She appeared with him at public functions, rode beside him at reviews, and was regarded by everyone as his morganatic wife, and, possibly, the future empress.

At length Napoleon's love waned and he strove to sever the relationship, announcing that he intended to marry Mlle. de Montijo. She was furious that she should be thrown aside in this manner, and declared that in revenge she would publish all the emperor's letters to her.

Napoleon twice sent his secret police to search her house, but they failed to discover the letters. Then, although he had already repaid with generous interest the money she had advanced to him, he offered to pay an additional £250,000 as the price of her silence, and conferred on her the title of Countess de Beauregard.

### Scenes at the Opera.

She would not be appeased, and took every opportunity of annoying the emperor and empress. If they went to the opera she was to be found in a box opposite to them, staring at them through her opera glasses. If they drove in the Bois de Boulogne, her carriage followed them everywhere.

Later she married Clarence Trelawney, an Austrian officer and a member of an old Cornish family. The title which had been conferred on her gave offense to a family bearing a similar title, and the emperor conferred on her son, Martin Constantine, who was believed to be his own son, the different title of Count de Bechevet.

The countess, whose husband died in 1861, died in 1865, leaving her large estates in trust to her son. When the Count de Bechevet, who married a noble Hungarian lady, died in 1907, the fortune became distributable among his three children.

The property dealt with amounted to about £140,000, and consisted chiefly of foreign securities, which were locked in a box and deposited in the custody of the court. The court made the orders asked for, and the remains of the great wealth which the countess had levied from Napoleon were finally distributed.

## PROMOTION EXAMINATIONS

### Standing of Pupils in School Section No. 3, West Nissouri.

The following is the report of the promotion examination in S. S. No. 3:

Senior III. to Junior IV.—Bert Lock 380, Russel Pitt 367, Andrew Conn 348.

Senior II. to Junior III.—Ethel Orchard 393, Wilfrid Martyn 352, Verna Angus 321, Sadie Conn 320, Harold Martyn 308, Bertie Wheaton 292.

Promoted from Junior II. to Senior II.—Reta Gee 295, Alex. McKay 279.

Promoted from Part II. to Junior II.—Emerson Barber.

First class—Harold Walters, Clifford Gee, Harold Wheaton, Willie Near, Myrtle Orchard, Albert Martyn.

IDA PATTERSON, Teacher.

## JUST LIKE A BIRD

### Curtiss Aeroplane Makes a Splendid Flight at New York.

New York, July 5.—In three flights at Morris Park race track, north of the city, today, Glenn H. Curtiss, of Hammondsport, N. Y., flew a mile and three-quarters, and won the first of four prizes offered recently by Cortland T. Field Bishop, president of the Aero Club of America. Mr. Bishop recently offered $250 each to the first four aeroplanists flying five-eighths of a mile. The Wrights have not competed for the prize, and Mr. Curtiss is the first to comply with conditions.

Fifteen thousand persons were present. Curtiss did not attempt his flight until 7:45 o'clock this evening. Starting at the upper end of the track he sailed gracefully down to the grand stand, a distance of half a mile, then turned and sailed back, alighting without mishap.

A few moments later he started again from the upper end of the field and sailed almost around the track, accomplishing in this flight more than the required five-eighths of a mile. His elevation was about 30 feet and the speed was about 33 miles an hour.


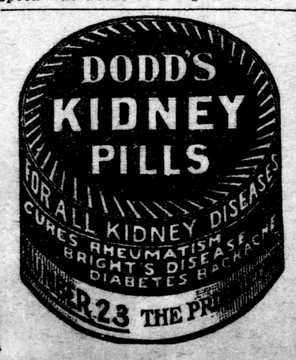



# FRUIT---THE GREAT PHYSICIAN

### WONDERFUL MEDICINAL VALUE OF APPLES, ORANGES, FIGS AND PRUNES.

How many people realize what remarkable curative principles are contained in fruit juices. There are two—the bitter and the sweet. There is about ten times as much of the sweet as of the bitter, though the bitter principle is the one which has the curative effect on disease. Apples, oranges, figs and prunes contain the highest percentage of bitter principle and thus are the most healthful.

It was a theory of a physician in Ottawa, that if the amount of bitter principle in fruit juice could be doubled, the curative property would be increased, not twice but many times.

After many tests, this physician succeeded in forcing into the combined fruit juices an additional atom of bitter principle, and in doing so formed an entirely new compound. To the combined juices were added valuable tonics and antiseptics and the whole made into tablets.

These are "Fruit-a-tives"—the only remedy known to science that is made of fruit. The wonderful cures in cases of stomach trouble, biliousness, constipation, rheumatism, chronic headaches and neuralgia, kidney, liver and skin diseases are due soley to the fact that "Fruit-a-tives" contain the medicinal properties of fruit, 50c a box, 6 for $2 50, or trial box, 25c. At all dealers or from Fruit-a-tives Limited, Ottawa.

### THROWN UNDER WHEELS.

Kingston, July 5.—Russell Gummer, of Inveraty, was killed today in the Perth road, a wagon loaded with cheese crushing and breaking his back The cheese shifting, the horses ran away, and Gummer was thrown off and under the wheels.

### LEASED BY SHUBERTS.

Montreal, July 5. — Entertainments Limited, a Canadian company, in which Cawthra Mulock, of Toronto, is a leading figure, has leased the Princess Theatre in Montreal for ten years for $25,000 a year. The same company will control the Royal Alexandra in Toronto, and run 44 weeks of Shubert attractions.

### Atlantic City Excursion.

$11 00 round trip from Suspension Bridge via Lehigh Valley Railroad, Friday, July 16. Tickets good fifteen days. Particulars 54 King street east, Toronto. 11h-ywvtzyxw.

### Lake Huron and Lake Superior.

A magnificent summer trip is enjoyed by taking this "fresh water sea voyage" from Sarnia, Ontario, to Fort William, Ontario, through these great inland seas. This year new steamers have been added to the Northern Navigation Company's fleet, and the finest and fastest vessels on the Great Lakes will fly the house flag of this popular company. The steamers run in connection with the Grand Trunk Railway System, and all particulars, rates and descriptive literature, etc., can be had for the asking by applying to J. D. McDonald, district passenger agent, Toronto, Ont. 10u


## Kellogg's is "The Sweetheart of the Corn"

**All the Food-value of Corn is Secretly retained in Kellogg's Toasted Corn Flakes. It is toasted under 300 degrees heat, evaporating the moisture, (moisture is useless) and transforming the Starch into Pre-digested Grape Sugar. It's impossible to do this without Kellogg's Secret Process.**

**Kellogg's with milk or cream makes a delightful dish. Be sure it's**

10c. Pkg. All Grocers Kellogg's Made in Canada

**Toasted Corn Flakes**

## REMOVAL NOTICE

During alterations to the company's offices, will remove to temporary offices (about the first week in July), at No. 434 Richmond St.

**The Ontario Loan and Debenture Co**

A. M. SMART Mgr.

DUNDAS ST.—MARKET LANE

**Grand Union Hotel**

Opp. Grand Central Station, New York City

**Rooms, $1.00 a Day**

AND UPWARD

Baggage to and from Station free.

Send 2c stamp for N.Y. City Guide Book and Map

Fetherstonhaugh & Co. "The Prospective Patentee"—Full information to Inventors—sent free on application

**PATENTS**

STAR B'D'G. 18 King St. W. TORONTO. also Montreal, Ottawa, Winnipeg and Washington.

**TRACTION CO.**

REDUCED RATES.

**50c PT. STANLEY**

AND RETURN

**CHILDREN 30c DAILY**

**50c** St. Thomas and Return every Wednesday and Saturday.

CARS LEAVE EVERY HOUR.

**Michigan Central**

"The Niagara Falls Route"

For Business or Pleasure.

travel via the

**WOLVERINE TO NEW YORK**

Fastest time by two hours. Leave London 5:35 p.m., arrive New York, Grand Central Depot, in heart of city, business district, 9:03 a.m. Passengers may also travel Albany to New York via the historic Hudson River, if they desire, without extra charge. Grandest water trip, new palatial steamers.

**ALASKA-YUKON-PACIFIC EXPOSITION, SEATTLE**

Best of service, with liberal choice of routes, at lowest rates.

Full information at city ticket office, 405 Richmond street. Phone 205. THOS. EVANS, C.P.A.; S. H. Palmer, D.P.A., St. Thomas; O. W. RUGGLES, G.P.A., Chicago.

**R & O LOW RATES**

INCLUDING MEALS AND BERTH

via steamers "Toronto" and "Kingston," leaving Toronto at 3 p.m. daily, for the Thousand Islands, Rapids, St. Lawrence, Montreal, Quebec and Saguenay River.

Steamer "Belleville" leaves Hamilton 12 noon, and Toronto 7:30 p.m., every Tuesday, for Bay of Quinte, Montreal and intermediate ports.

For rates, folders, etc., apply to local agents, or write H. FOSTER CHAFFEE, A.G.P.A., Toronto, Ont.

**OCEAN STEAMSHIP TICKETS**

AMERICAN LINE.
N. Y.—Plymouth—Cherbourg—S'hampton.
Philadelphia—Queenstown—Liverpool.
ATLANTIC TRANSPORT LINE.
New York—London Direct.
LEYLAND LINE.
Boston-Liverpool Direct, sailing Wed'days
RED STAR LINE.
New York—Dover—Antwerp.
WHITE STAR LINE.
New York—Queenstown—Liverpool.
N. Y.—Plymouth—Cherbourg—S'hampton.
Boston—Queenstown—Liverpool.
New York and Boston—Mediterranean.
WHITE STAR-DOMINION LINE.
Montreal—Quebec—Liverpool.
E. DE LA HOOKE, W. FULTON, F. B. CLARKE OR E. RUSE, AGENTS.

**Improved Upper Lake Service**

CANADIAN PACIFIC RAILWAY

Commencing July 5, upper lake steamers will leave Owen Sound for the Soo, Port Arthur and Fort William as follows.

Mondays, steamship Alberta; Tuesdays, steamship Keewatin; Wednesdays, steamship Athabasca; Thursdays, steamship Manitoba; Saturdays, steamship Assiniboia.

LEAVE LONDON 7:45 a.m., connecting at Toronto with Steamship Express Monday, Tuesday, Wednesday, Thursday and Saturday.

**Muskoka Service**

Leave London at 7:45 a.m. daily except Sunday, connecting at Toronto with 11:35 a.m. train for Bala, making close connection with Muskoka Navigation Company for all points on Muskoka lakes.

**New Fast Train Leaves London**

Eastbound 12:45 a.m.; westbound 7:10 p.m.

Full information at C. P. R. City Ticket Office, corner Dundas and Richmond, or Depot. R. L. Thompson, D. P. A., Toronto.

All-Steel Steamer **LAKESIDE** Will Make Four Round Trips Per Week Between

**Port Stanley and Cleveland**

Leave Port Stanley Tuesdays and Thursdays at 8:30 a.m. (catch Traction car leaving London 7 a.m.); Saturdays, 2:40 p.m. (1 o'clock Traction car); Sundays 6 p.m. Leave Cleveland Mondays, Wednesdays, Fridays and Sundays at 8 a.m.

RATES OF FARE:

| From. | One way. | Round trip. |
|---|---|---|
| Port Stanley | $2 00 | $2 50 |
| St. Thomas | 2 25 | 2 75 |
| London | 2 50 | 3 00 |

Lake rides Mondays, Wednesdays and Fridays, 3:30 p.m. and 8 p.m., 25c. Good music. Cars leave London at 2 and 6 p.m.

Tickets on sale at W. Buchanan, agent, corner Dundas and Richmond streets, and Traction station W. S. Atkinson, T.F.A., Port Stanley. 8tf


# TRAVELERS' GUIDE

### GRAND TRUNK RAILWAY.

SARNIA TUNNEL TO SUSPENSION BRIDGE AND TORONTO.

Arrive from the east—*3:45 a.m., 10:50 a.m., *11:12 a.m., *11:28 a.m., *6:30 p.m., *8:00 p.m., 10:10 p.m.

Arrive from the west—*12:09 a.m., *3:38 a.m., *11:30 a.m., 1:10 p.m., *4:10 p.m., 6:25 p.m.

Depart for the east—*12:14 a.m., *3:43 a.m., 7:30 a.m., 9:00 a.m., *11:40 a.m., 2:05 p.m., *4:25 p.m., *6:53 p.m.

Depart for the west—*3:55 a.m., 7:40 a.m., *11:18 a.m., *11:43 a.m., 1:40 p.m., *8:18 p.m.

LONDON AND WINDSOR.

Arrive—10:25 a.m., *4:00 p.m., *6:50 p.m., 11:05 p.m.

Depart—6:35 a.m., *11:35 a.m., 2:05 p.m., *6:10 p.m.

STRATFORD BRANCH.

Arrive—*3:25 a.m., 11:15 a.m., 1:33 p.m., 6:45 p.m., 11:25 p.m.

Depart—6:00 a.m., 10:26 a.m., 2:45 p.m., 4:55 p.m.

LONDON, HURON AND BRUCE.

Arrive—10:00 a.m., 6:10 p.m.

Depart—8:30 a.m., 4:50 p.m.

Trains marked * run daily. Those not marked, daily, except Sunday.

### CANADIAN PACIFIC RAILWAY.

Arrive from the east—*11:25 a.m., †6:36 p.m., †7:02 p.m., *10:52 p.m. Arrive from the west—*4:45 a.m., †12:36 p.m., *5:35 p.m.

Depart for the east—*4:55 a.m., †7:45 a.m., †12:45 p.m., *5:42 p.m. Depart for the west—*11:33 a.m., †7:10 p.m., *11 p.m.

*Daily. †Daily, except Sunday.

### PERE MARQUETTE RAILWAY.

Depart—6:10 a.m., *7:10 a.m., 9:45 a.m., 1:20 p.m., 2:30 p.m., 3:40 p.m. 5:05 p.m., 6:50 p.m., 8:15 p.m.

Arrive—8:45 a.m., †8:55 a.m., 12:20 p.m., 1:40 p.m., 4:15 p.m., 6:00 p.m., 8:05 p.m., 9:05 p.m., *9:20 p.m., 11:45 p.m.

*To and from Walkerville without change. †From Blenheim. Trains not "starred" to Port Stanley.

### MICHIGAN CENTRAL RAILWAY.

Arrive—6:55 a.m., 11:10 a.m., 5:10 p.m., 9:50 p.m.

Depart—7:15 a.m., 2:20 p.m., 5:35 p.m. 10:25 p.m.


**WABASH**

**Special Low-Rate Excursions to Pacific Coast Points**

Tickets on sale daily until Sept. 30, good to return any time until Oct. 31, 1909. Tickets are good going and returning via all direct routes, with stop-over privileges.

The "ST. LOUIS-COLORADO LIMITED" is the finest and most up-to-date train in America; nothing finer on wheels. Every day at 2:30 p.m. this famous train starts on its flight from St. Louis across the continent, carrying through equipment to Colorado, Utah, California, Oregon, Washington and other western points.

Get your tickets and reserve berths now, before the rush.

J. A. RICHARDSON, district passenger agent, 63 Yonge street, Toronto.

**White Star-Dominion Royal Mail Steamships**

LAURENTIC, Triple Screw. MEGANTIC Twin Screw.

Largest and most modern steamers on the St. Lawrence route. Latest production of the shipbuilders' art. Passenger elevator serving four decks. Every detail of comfort and luxury of present-day travel will be found on these steamers.

Montreal—Quebec—Liverpool.

| | | | |
|---|---|---|---|
| OTTAWA | July 10 | Aug. 14 | Sept. 18 |
| CANADA | July 17 | Aug. 21 | Sept. 25 |
| LAURENTIC | July 24 | Aug. 28 | Oct. 2 |
| DOMINION | July 31 | Sept. 4 | Oct. 9 |
| MEGANTIC | Aug. 7 | Sept. 11 | Oct. 16 |

The popular steamer "CANADA" is also again scheduled to carry three classes of passengers. While the fast steamer "OTTAWA" and the comfortable steamer "DOMINION," as one-class cabin steamers (called second class), are very attractive, at moderate rates. Third class carried on all steamers. See plans and rates at local agents, or company's office. H. G. THORLEY, passenger agent for Ontario, 41 King street east, Toronto. Freight office, 28 Wellington street east. ywt

**GRAND TRUNK RAILWAY SYSTEM**

**The Popular Route to All Principal Tourist Resorts**

Including Muskoka, Lake of Bays, Temagami, Georgian Bay, Maganetawan River, Kawartha Lakes, Etc.

Full summer service now in effect. Excursion tickets on sale daily.

**ALASKA---YUKON---PACIFIC EXPOSITION, SEATTLE**

Very low rates. Fast time, via attractive routes. Daily until Sept. 30 1909. Return limit Oct. 31, 1909.

For tickets and further information call on E. De la Hooke, city agent; E. Ruse, depot agent.

C. P. R. Atlantic Lines to Europe. F. B. CLARKE, 416 Richmond Street, Next Bank of Commerce, agent. ywt

**C. P. R. STEAMERS**

| From Montreal and Quebec. | | From Liverpool. |
|---|---|---|
| July 10 | Lake Champlain | |
| July 16 | Empress of Britain | July 2 |
| July 24 | Lake Erie | July 7 |
| July 30 | Empress of Ireland | July 16 |
| Aug. 7 | Lake Manitoba | July 21 |
| Aug. 13 | Empress of Britain | July 30 |

Special summer prices for parties start on July 16. Call and get our new pamphlet. All steamers carry third class.

Prices and particulars from the nearest C. P. R. agent, or S. J. SHARP, 71 Yonge street, Toronto. ywt

**ALLAN ROYAL MAIL LINE**

**ROYAL MAIL STEAMERS**

TO LIVERPOOL.

| | | |
|---|---|---|
| Tunisian | July 16 | Aug. 13 |
| Victorian | July 23 | Aug. 20 |
| Corsican | July 30 | Aug. 27 |
| Virginian | Aug. 6 | Sept. 3 |

TO GLASGOW.

| | | |
|---|---|---|
| Pretorian | July 17 | Aug. 14 |
| Hesperian | July 24 | Aug. 21 |
| Ionian | July 31 | Aug. 28 |
| Grampian | Aug. 7 | Sept. 4 |

RATES OF PASSAGE.

According to Steamer.

First Class—$67 50, $77 50, $87 50 and up.

Second Class—$42 50, $45, $47 50, $50.

Third Class—$27 50 and $28 75.

For further particulars apply to F. B. Clarke, W. Fulton, E. De La Hooke or E. Ruse, local agents, London. ywt

# STANLEY KETCHELL GETS DECISION OVER PAPKE

## SOUTHPAW GRAHAM HOLD TIGERS TO THREE HITS AND BROWNS WIN

### Killian Starts for Champions, But St. Louis Forces Him to Cease Pitching After Seventh Round—Ralph Works Finishes Out Remaining Inning Allowing One Hit.

[Special to The Advertiser.]

St. Louis, July 5. — Southpaw Bill Graham proved more than the Tigers were able to solve today, and the Browns made an even break, by copping the final game of the series. The score was 3 to 1, precisely the same as in the Sabbath struggle yesterday, when Edgar Willett added to his season's laurels with a victory over McAleer's men. The contest won by St. Louis was the only one played today, for the morning half of the bargain day attraction was postponed because of a light shower.

Graham was more of an enigma to the visitors today than Willett was yesterday. Three hits were all the Champions got for their efforts with the willow, and these clouts were limited to one sack only. "Bill" pitched a masterly game, and his only break in the nine innings came in the fourth, when the Tigers contrived to send one man across the pan.

The Score.

| St. Louis. | A.B. | R. | H. | O. | A. | E. |
|---|---|---|---|---|---|---|
| Hartzell, r. f. | 4 | 0 | 2 | 1 | 0 | 0 |
| Jones, 1b | 3 | 0 | 0 | 10 | 1 | 1 |
| McAleese, c. f. | 3 | 0 | 0 | 3 | 0 | 0 |
| Griggs, l. f. | 4 | 1 | 2 | 4 | 0 | 0 |
| Wallace, s. s. | 3 | 0 | 1 | 2 | 4 | 0 |
| Williams, 2b | 4 | 1 | 1 | 0 | 2 | 0 |
| Ferris, 3b | 3 | 0 | 0 | 0 | 2 | 0 |
| Criger, c | 2 | 1 | 0 | 5 | 1 | 0 |
| Graham, p | 2 | 0 | 1 | 2 | 2 | 0 |
| Totals | 28 | 3 | 7 | 27 | 12 | 1 |

| Detroit. | A.B. | R. | H. | O. | A. | E. |
|---|---|---|---|---|---|---|
| McIntyre, l. f. | 4 | 0 | 0 | 0 | 0 | 0 |
| Bush, s. s. | 3 | 1 | 1 | 1 | 3 | 0 |
| Crawford, c. f. | 2 | 0 | 0 | 4 | 0 | 0 |
| Cob, r. f. | 4 | 0 | 1 | 0 | 0 | 0 |
| Rossman, 1b | 3 | 0 | 0 | 10 | 0 | 0 |
| Moriarty, 3b | 3 | 0 | 1 | 1 | 4 | 0 |
| Schaefer, 2b | 3 | 0 | 0 | 2 | 4 | 0 |
| Stanage, c | 3 | 0 | 0 | 6 | 3 | 1 |
| Killian, p | 2 | 0 | 0 | 0 | 0 | 0 |
| Works, p | 0 | 0 | 0 | 0 | 0 | 0 |
| *Killifer | 1 | 0 | 0 | 0 | 0 | 0 |
| Totals | 28 | 1 | 3 | 24 | 14 | 1 |

*Batted for Killian in eighth.

St. Louis ..............0 2 0 0 0 0 1 0 *—3
Detroit ................0 0 0 1 0 0 0 0 0—1

Two-base hit, Griggs; double play, Wallace and Jones; stolen bases, Williams 2, Ferris, Griggs, Bush, Crawford; hit by pitcher, by Killian 1 (Jones); bases on balls, off Graham 3, off Killian 5; struck out, by Graham 4, by Killian 2, by Works 1; hits, off Killian 6 in 7 innings, off Works 1 in 1; left on bases, St. Louis 7, Detroit 3; time, 1:35; umpires, Connolly and Hurst.

## CLEVELAND COPPED TWO FROM CHICAGO SOX

### Making It Three in a Row in Two Days From the Windy City Tribe.

Cleveland, O., July 5.—Cleveland defeated Chicago, 4 to 3, in a 12-inning game. Falkenberg pitched splendid ball after the first inning. Errors allowed Chicago to tie the score in the ninth. Flick drove in three runs, including the winning score. Score:

| Cleveland. | A.B. | R. | H. | P.O. | A. | E. |
|---|---|---|---|---|---|---|
| Turner, 2b | 5 | 2 | 3 | 3 | 7 | 0 |
| Stovall, 1b | 6 | 0 | 1 | 22 | 0 | 0 |
| Flick, r. f. | 6 | 0 | 2 | 0 | 0 | 0 |
| Easterly, c. | 4 | 0 | 0 | 7 | 1 | 0 |
| Hinchman, l. f. | 5 | 0 | 2 | 2 | 1 | 1 |
| Birmingham, c. f. | 5 | 0 | 1 | 2 | 0 | 0 |
| Perring, 3b | 3 | 1 | 0 | 0 | 3 | 1 |
| Ball, s. s. | 4 | 1 | 1 | 0 | 1 | 0 |
| Falkenberg, p. | 5 | 0 | 2 | 0 | 7 | 1 |
| Totals | 43 | 4 | 12 | 36 | 20 | 3 |

| Chicago. | A.B. | R. | H. | P.O. | A. | E. |
|---|---|---|---|---|---|---|
| Welday, r. f. | 6 | 0 | 0 | 0 | 0 | 0 |
| Parent, c. f. | 4 | 1 | 1 | 2 | 0 | 0 |
| Isbell, 1b | 4 | 1 | 2 | 15 | 1 | 0 |
| Dougherty, l. f. | 3 | 0 | 1 | 1 | 0 | 1 |
| Purtell, 3b | 5 | 1 | 2 | 2 | 1 | 0 |
| Tannehill, s. s. | 5 | 0 | 1 | 3 | 6 | 0 |
| Atz, 2b | 5 | 0 | 1 | 1 | 6 | 0 |
| Owens, c. | 4 | 0 | 0 | 10 | 0 | 0 |
| Walsh, p. | 5 | 0 | 1 | 0 | 4 | 0 |
| Totals | 41 | 3 | 9 | *35 | 18 | 1 |

*Two out when winning run scored.

Cleveland .......1 0 0 0 1 0 0 1 0 0 0 1—4
Chicago .........2 0 0 0 0 0 0 0 0 1 0 0 0—3

First base on errors, Chicago 1; two-base hit, Turner; sacrifice hits, Perring, Dougherty 2, Owens; sacrifice fly, Esterly; stolen bases, Flick 2, Perring, Turner, Hinchman, Purtell, Parent, Atz; first base on balls, Falkenberg 2, Walsh 2; hit by pitched ball, Walsh 1 (Ball); left on bases Cleveland 9, Chicago 7; struck out, by Falkenberg 7, by Walsh 9; time, 2:14; umpires, Perrine and Evans.

Afternoon Game.

Cleveland made it three straight in two days from Chicago by winning this afternoon's game. Chicago took the lead early in the game on Purtell's double, the squeeze play, White's triple and Ball's error, the latter making a wild throw in attempting a triple play. Cleveland's first run was the result of errors, the last three being counted on timely batting. Turner's batting, fielding and base running were features. Score:

| Cleveland. | A.B. | R. | H. | P.O. | A. | E. |
|---|---|---|---|---|---|---|
| Turner, 2b | 4 | 3 | 2 | 2 | 3 | 0 |
| Stovall, 1b | 4 | 0 | 2 | 14 | 0 | 0 |
| Flick, r. f. | 4 | 0 | 1 | 2 | 0 | 0 |
| Easterly, c. | 4 | 0 | 1 | 1 | 2 | 0 |
| Hinchman, l. f. | 4 | 0 | 0 | 1 | 0 | 0 |
| Birmingham, c. f. | 4 | 0 | 1 | 1 | 0 | 0 |
| Perring, 3b | 3 | 0 | 0 | 1 | 2 | 0 |
| Ball, s. s. | 4 | 1 | 2 | 4 | 4 | 1 |
| Rhoades, p. | 4 | 0 | 0 | 0 | 4 | 1 |
| Totals | 35 | 4 | 9 | 27 | 15 | 2 |

| Chicago. | A.B. | R. | H. | P.O. | A. | E. |
|---|---|---|---|---|---|---|
| Davis, 1b | 2 | 0 | 0 | 8 | 1 | 0 |
| Parent, c. f. | 3 | 0 | 1 | 4 | 0 | 0 |
| Isbell, r. f. | 4 | 0 | 0 | 0 | 0 | 0 |
| Dougherty, l. f. | 4 | 0 | 1 | 1 | 0 | 1 |
| Purtell, 3b | 3 | 1 | 1 | 2 | 0 | 0 |
| Tannehill, s. s. | 2 | 0 | 0 | 0 | 3 | 1 |
| Atz, 2b | 3 | 0 | 1 | 1 | 2 | 0 |
| Sullivan, c. | 3 | 0 | 0 | 8 | 1 | 0 |
| White, p. | 3 | 1 | 1 | 0 | 4 | 0 |
| Totals | 27 | 2 | 5 | 24 | 11 | 2 |

Cleveland ............0 0 0 0 1 0 1 2 *—4
Chicago ..............0 1 1 0 0 0 0 0 0—2

First on errors, Cleveland 2, Chicago 1; two-base hits, Ball, Stovall, Purtell, Atz; three-base hits, Turner, White; sacrifice hit, Tannehill; stolen bases, Turner 3; Flick, Stovall, Ball, Purtell, Davis; double plays, Ball (unassisted); Rhoades, Ball and Stovall; first base on balls, off Rhoades 4, off White 3; hit by pitched ball, by White 1 (Stovall); left on bases, Cleveland 11, Chicago 4; struck out, by White 4; time, 1:55; umpires, Evans and Perrine.

### PLAY IN YANKEE STYLE.

London, July 5. — The Raneleagh polo club has accepted the challenge of the Meadowbrook team to play a game of polo under the American rules, which do not permit of offside. The Meadowbrook men are giving a silver trophy for the game, which will come off July 10

## PHILADELPHIA TOOK BOTH FROM KILTIES

### New York Lost the Morning Game by 7 to 2, and Afternoon Contest by Score of 4 to 3.

Standing.

| | W. | L. | P.C. |
|---|---|---|---|
| Detroit | 46 | 23 | .667 |
| Athletics | 41 | 26 | .612 |
| Boston | 39 | 30 | .565 |
| Cleveland | 36 | 31 | .537 |
| New York | 31 | 35 | .470 |
| Chicago | 30 | 38 | .441 |
| St. Louis | 26 | 41 | .388 |
| Washington | 22 | 44 | .333 |

Today's Games.

Detroit at Cleveland.
Chicago at St. Louis.
Philadelphia at New York.
Washington at Boston.

Yesterday's Results.

St. Louis 3, Detroit 1 (afternoon game); St. Louis-Detroit morning game postponed; wet grounds.

Philadelphia 7, New York 2 (morning game); Philadelphia 4, New York 3 (afternoon game).

Washington 7, Boston 6 (morning game); Boston 8, Washington 1 (afternoon game).

Cleveland 4, Chicago 3, 12 innings (morning game); Cleveland 4, Chicago 2 (afternoon game).

New York, July 5.—Philadelphia won the morning game, 7 to 2, by bunching hits on Lake and Brockett in three innings. Plank pitched effectively for Philadelphia. The score:

| Philadelphia. | A.B. | R. | B.H. | P.O. | A. | E. |
|---|---|---|---|---|---|---|
| Oldring, l. f. | 3 | 1 | 0 | 2 | 1 | 1 |
| Ganley, c. f. | 4 | 2 | 1 | 4 | 0 | 0 |
| Collins, 2b. | 4 | 2 | 1 | 3 | 4 | 0 |
| Murphy, r. f. | 2 | 1 | 2 | 1 | 0 | 0 |
| Hartsel, r. f. | 0 | 0 | 0 | 3 | 0 | 0 |
| Davis, 1b. | 4 | 0 | 1 | 6 | 0 | 0 |
| Baker, 3b. | 2 | 1 | 0 | 0 | 0 | 0 |
| Barry, s.s. | 3 | 0 | 0 | 2 | 1 | 1 |
| Thomas, c. | 4 | 0 | 2 | 6 | 1 | 1 |
| Plank, p. | 4 | 0 | 0 | 0 | 2 | 0 |
| Totals | 30 | 7 | 7 | 27 | 9 | 3 |

| New York. | A.B. | R. | B.H. | P.O. | A. | E. |
|---|---|---|---|---|---|---|
| Cree, l. f. | 5 | 0 | 2 | 0 | 0 | 0 |
| Elberfeld, s.s. | 5 | 0 | 0 | 1 | 2 | 1 |
| Chase, 1b. | 4 | 1 | 0 | 9 | 5 | 1 |
| Engle, c. f. | 4 | 0 | 2 | 4 | 0 | 1 |
| Demmitt, r. f. | 4 | 0 | 0 | 2 | 0 | 1 |
| Knight, 2b. | 3 | 1 | 2 | 4 | 2 | 2 |
| Austin, 3b. | 4 | 0 | 0 | 2 | 3 | 0 |
| Sweeney, c. | 0 | 0 | 0 | 2 | 0 | 0 |
| Blair, c. | 3 | 0 | 1 | 4 | 1 | 0 |
| Lake, p. | 0 | 0 | 0 | 0 | 0 | 0 |
| Brockett, p. | 2 | 0 | 0 | 1 | 3 | 1 |
| Totals | 34 | 2 | 7 | 27 | 16 | 6 |

Philadelphia .....................303000010—7
New York .........................000001001—2

Two-base hit, Murray; sacrifice hits, Ganley, Murphy, Narry, Hartsell; sacrifice flies, Murphy, Baker, Brockett; left on bases, Philadelphia 7, New York 8; first base on errors, Philadelphia 3, New York 2; double plays, Elberfeld, Knight, Chase and Sweeney, Austin, Chase and Elberfeld; struck out, by Brockett 4, by Plank 3; bases on balls, off Lake 2, off Plank 2, off Brockett 2; hit by pitcher, by Plank, Brockett; by Brockett, Oldring; wild pitches, Brockett 2; hits, off Lake 2 in 1 inning, off Brockett 5 in 8 innings; time, 1:35; umpires, Kerin and Sheridan.

Afternoon Game.

The Athletics defeated the New Yorks again in the afternoon game by the score of 4 to 3. Bender did the pitching for the Philadelphias, and Doyle for the home team. Score:

| Philadelphia. | A.B. | R. | H. | P.O. | A. | E. |
|---|---|---|---|---|---|---|
| Oldring l. f. | 4 | 1 | 1 | 1 | 0 | 0 |
| Ganley, m. | 4 | 0 | 0 | 0 | 0 | 0 |
| Collins, 2b. | 4 | 0 | 0 | 3 | 1 | 0 |
| Hartsel, r. f. | 3 | 0 | 0 | 0 | 0 | 0 |
| Davis, 1b. | 3 | 0 | 0 | 11 | 0 | 0 |
| Baker, 3b. | 4 | 1 | 1 | 2 | 3 | 0 |
| Barry, s. s. | 2 | 1 | 0 | 3 | 5 | 0 |
| Thomas, c. | 2 | 1 | 0 | 6 | 1 | 0 |
| Bender, p. | 3 | 0 | 1 | 1 | 3 | 0 |
| Totals | 29 | 4 | 3 | 27 | 13 | 0 |

| New York. | A.B. | R. | H. | P.O. | A. | E. |
|---|---|---|---|---|---|---|
| Cree, l. f. | 4 | 0 | 0 | 2 | 0 | 0 |
| Elberfeld, s. s. | 4 | 0 | 1 | 1 | 1 | 0 |
| Chase, 1b. | 4 | 1 | 1 | 14 | 0 | 0 |
| Engle m. | 4 | 0 | 1 | 2 | 0 | 0 |
| Demmitt, r. f. | 4 | 1 | 2 | 2 | 0 | 1 |
| Laporte, 2b. | 4 | 0 | 0 | 2 | 4 | 0 |
| Austin, 3b. | 2 | 1 | 1 | 1 | 4 | 1 |
| Sweeney, c. | 3 | 0 | 0 | 3 | 1 | 0 |
| Doyle, p. | 3 | 0 | 1 | 0 | 1 | 0 |
| *Hemphill | 1 | 0 | 1 | 0 | 0 | 0 |
| 2Kleinow | 1 | 0 | 0 | 0 | 0 | 0 |
| Totals | 34 | 3 | 8 | 27 | 11 | 2 |

1Batted for Sweeney in the ninth.
2Batted for Doyle in the ninth.

Philadelphia ..................002000200—4
New York ......................000010002—3

Two-base hits, Baker, Bender; home runs, Oldring, Austin; sacrifice hit, Davis; stolen bases, Elberfeld 2; left on bases, Philadelphia 3, New York 4; first base on balls, off Bender 2, off Doyle 4; first base on errors, Philadelphia 2; double plays, Barry to Collins to Davis, Austin to Laporte to Chase; struck out, by Bender 6; hits, off Bender 8, off Doyle 3; umpires, Sheridan and Kerin; time, 1:50.

### DINEEN DEFEATS HAYES.

Burlington, Vt., July 5. — Pat Dineen, the Boston baker, won a full distance Marathon race held at Centennial field here today, in connection with the Champlain celebration. Johnny Hayes, of New York, the Shepherd's Bush Olympic winner of a year ago, was second, nearly a mile behind. Teddy Crooks, of Fall River, was third, and Blackhawk, a Canadian Indian, was fourth.

## RED SOX DIVIDE WITH THE NATIONALS

### Washington Wins Morning Game and Boston Takes the Afternoon Contest.

Boston, July 5.—In a poorly-played game here this morning Washington won from Boston by a score of 7 to 6. Errors by both teams accounted for many of the runs. Washington won the game in the sixth inning on three hits, a base on balls, a passed ball and three errors. The feature of the game was the pitching of Groom. The score:

| Washington. | A.B. | R. | B.H. | P.O. | A. | E. |
|---|---|---|---|---|---|---|
| Milan, l. f. | 4 | 3 | 2 | 2 | 0 | 1 |
| Conroy, 3b. | 4 | 1 | 0 | 0 | 0 | 0 |
| Unglaub, r. f. | 4 | 2 | 2 | 1 | 0 | 0 |
| J. Donahue, 1b. | 5 | 0 | 1 | 9 | 0 | 0 |
| Lelivelt, c. f. | 5 | 0 | 2 | 2 | 0 | 0 |
| Delehanty, 2b. | 4 | 0 | 0 | 0 | 4 | 0 |
| McBride, s.s. | 4 | 0 | 2 | 2 | 0 | 1 |
| Street, c. | 4 | 1 | 0 | 11 | 1 | 0 |
| Hughes, p. | 1 | 0 | 0 | 0 | 1 | 0 |
| Groom, p. | 3 | 0 | 0 | 0 | 3 | 0 |
| Totals | 38 | 7 | 9 | 27 | 9 | 2 |

| Boston. | A.B. | R. | B.H. | P.O. | A. | E. |
|---|---|---|---|---|---|---|
| McConnel, 2b. | 4 | 0 | 0 | 3 | 1 | 0 |
| Lord, 3b. | 4 | 1 | 2 | 0 | 2 | 0 |
| Niles, c. f. | 4 | 1 | 2 | 2 | 0 | 0 |
| Gessler, r. f. | 3 | 1 | 1 | 1 | 0 | 0 |
| Wagner, s.s. | 3 | 1 | 0 | 4 | 5 | 4 |
| Stahl, 1b. | 4 | 0 | 1 | 10 | 1 | 0 |
| Hooper, l. f. | 3 | 1 | 0 | 2 | 0 | 0 |
| P. Donahue, c. | 3 | 1 | 1 | 5 | 1 | 0 |
| 1Speaker | 1 | 0 | 0 | 0 | 0 | 0 |
| Chech, p. | 0 | 0 | 0 | 0 | 0 | 0 |
| Schlitzer, p. | 2 | 0 | 0 | 0 | 1 | 0 |
| Wood, p. | 1 | 0 | 0 | 0 | 0 | 0 |
| 2Gardner | 1 | 0 | 0 | 0 | 0 | 0 |
| Totals | 33 | 6 | 7 | 27 | 11 | 4 |

1Batted for P. Donohue in the ninth.
2Batted for Wood in the ninth.

Washington .....3 0 0 0 2 2 0 0 0—7
Boston .........0 3 2 0 0 1 0 0 0—6

Three-base hits, Milan, Stahl; hits, off Chech 2 in 1-3 inning, off Schlitzer 4 in 4 2-3 innings, off Wood 3 in 4 innings, off Groom 3 in 6 2-3 innings; sacrifice hit, Delehanty; stolen base, Gessler; double play, McConnell, Wagner and Stahl; left on bases, Boston 3, Washington 8; first base on balls, off Chech 2, off Hughes 2, off Wood 1, off Groom 1; first base on errors, Washington 3; struck out, by Schlitzer 2, by Wood 2, by Hughes 2, by Groom 6; passed ball, Donohue; time, 1:50; umpires, O'Loughlin and Egan.

Afternoon Game.

Hard hitting easily decided the afternoon game in Boston's favor, the score being 8 to 1. Burchell held Washington to three scattered hits. Unglaub was put off the field for questioning a decision. The score:

| Washington. | A.B. | R. | H. | P.O. | A. | E. |
|---|---|---|---|---|---|---|
| Milan, l. f. | 4 | 0 | 1 | 0 | 0 | 0 |
| Conroy, 3b. | 4 | 0 | 0 | 1 | 0 | 1 |
| Unglaub, r. f. | 0 | 0 | 0 | 1 | 0 | 0 |
| Blankenship, r. f. | 3 | 0 | 0 | 0 | 0 | 0 |
| J. Donahue 1b. | 3 | 0 | 0 | 11 | 0 | 0 |
| Delehanty, 2b. | 3 | 0 | 1 | 2 | 2 | 1 |
| Lelivelt, m. | 3 | 0 | 0 | 4 | 0 | 1 |
| McBride, s. s. | 2 | 0 | 0 | 1 | 3 | 0 |
| Street, c. | 3 | 0 | 0 | 4 | 5 | 0 |
| Johnson, p. | 2 | 1 | 1 | 0 | 2 | 0 |
| Totals | 27 | 1 | 3 | 24 | 11 | 3 |

| Boston. | A.B. | R. | H. | P.O. | A. | E. |
|---|---|---|---|---|---|---|
| McConnell, 2b. | 5 | 1 | 1 | 1 | 2 | 0 |
| Lord, 3b. | 4 | 1 | 1 | 0 | 7 | 0 |
| Niles, m. | 4 | 1 | 1 | 3 | 0 | 0 |
| Gessler, r. f. | 4 | 1 | 2 | 0 | 0 | 0 |
| Wagner, s. s. | 4 | 2 | 1 | 5 | 1 | 0 |
| Stahl, 1b. | 4 | 1 | 2 | 13 | 0 | 0 |
| Hooper, l. f. | 3 | 1 | 0 | 1 | 0 | 0 |
| P. Donahue, c. | 3 | 0 | 2 | 4 | 3 | 0 |
| Burchell, p. | 4 | 0 | 1 | 0 | 4 | 0 |
| Totals | 35 | 8 | 11 | 27 | 17 | 0 |

Washington .................001000000—1
Boston.......................10001222*—8

Two-base hits, P. Donahue, Johnson, Burchell, Delehanty, Niles; sacrifice hit, P. Donahue; stolen bases, Wagner, Stahl; left on bases, Washington 2, Boston 5; first on balls, off Burchell 3, off Johnson 1; first on errors, Boston 1; struck out, by Burchell 2, by Johnson 4; time, 1:40; umpires, Egan and O'Loughlin.

## STRATFORD DRAW

### Rinks To Compete in Annual Tourney Opening There Today.

(Special to The Advertiser.)

Stratford, July 5.—The following is the draw for the Stratford bowling tourney which opens here tomorrow:

| Stratford. | Seaforth. |
|---|---|
| S. B. Gray, skip. London. | G. Colling, skip Stratford. |
| Ed. Shea, skip. Berlin. | J. McCutcheon, skip Stratford. |
| C. Carrick, skip. Mitchell. | C. McHargy, skip. Stratford. |
| A. Cole, skip. Ridgetown. | J. Steele. Stratford. |
| P. Bawden, skip. Goderich. | J. Coughlin, skip Stratford. |
| C. Humber, skip. Blyth. | P. J. Kelly Mitchell. |
| J. McMurtrie, skip Berlin. | J. Cowney, skip. London. |
| J. Hogen skip Stratford. | B. Heaman, skip. Stratford. |
| R. Waugh, skip. Waterloo. | R. S. Frome, skip. London. |
| D. Kuntz, skip. Stratford. | C. E. Abbott, skip. Berlin. |
| J. Matthews skip Stratford. | T. Hanusum, skip. St. Marys. |
| T. McCurdy, skip. Wellesley. | J. Maxwell. |

A. McDonald, a bye.

In the first round there are W. D. Eueler Berlin; Dr. Burritt, Mitchell, and A. B. Hoover, Clinton.

### PITCHER SPADE REINSTATED.

Cincinnati, Ohio, July 5. — The application of Pitcher Robert Spade, of the Cincinnati National League team, for reinstatement, was granted by the National baseball commission today. Spade was under suspension as a result of a disagreement with Manager Griffith. A fine of $100 is imposed against Spade.

## AMERICANS WON

### Meadowbrook Long Island Polo Team Defeated Britishers.

London, July 5.—The Meadowbrook Lond Island polo team, composed of Laurence Waterbury, J. H. Waterbury, jun., H. P. Whitney and Devereaux Milburn, won the second match played here today for the American polo cup, 8 to 2. The first game was won by the Americans on June 13, and as the cup was to go to the side winning two out of three matches, the visitors, by their victory of today, have secured the trophy for America.

After the match the Meadowbrook players were presented to the Prince and Princess of Wales.

The latter presented the cup and congratulated the Americans upon their brilliant play. The Duke and Duchess of Connaught also witnessed the game.

## LEAFS WON TWO FROM BRONCHOS

### Toronto's Hitting and Fielding Was Very Classy and Canadians Took Both.

## FIRST GAME A SHUT OUT

### While Rochester Succeeded in Hauling in 5 Runs to Leafs' 9 in the Second.

EASTERN LEAGUE STANDING.

| | Won. | Lost. | P.C. |
|---|---|---|---|
| Rochester | 38 | 25 | .603 |
| Baltimore | 34 | 33 | .507 |
| Providence | 31 | 31 | .500 |
| Buffalo | 33 | 34 | .493 |
| Newark | 32 | 33 | .492 |
| Montreal | 30 | 32 | .484 |
| Toronto | 32 | 35 | .478 |
| Jersey City | 29 | 36 | .446 |

Yesterday's Results.

Buffalo 6, Montreal 0 (morning).
Montreal 11, Buffalo 4 (afternoon).
Toronto 9, Rochester 5 (morning).
Toronto 5, Rochester 0 (afternoon).
Jersey City 8, Newark 1 (morning).
Jersey City 5, Newark 3 (afternoon).
Providence 5, Baltimore 2 (morning).
Baltimore 6, Providence 2 (afternoon).

Today's Games.

Montreal at Buffalo.
Toronto at Rochester.
Providence at Baltimore.
Newark at Jersey City.

Rochester, July 5.—Rochester lost two games to Toronto today, mainly because there was some life to the hitting and fielding of the Leafs. In the morning Rochester had poor pitching. In the afternoon Barger might have stood a chance against Rudolph had his teammates tried to get the balls which were batted their way.

Afternoon Game.

| Toronto. | A.B. | R. | H. | O. | A. | E. |
|---|---|---|---|---|---|---|
| Mullen, 2b. | 5 | 0 | 0 | 1 | 5 | 0 |
| Weidensaul, l.f. | 4 | 2 | 2 | 2 | 0 | 0 |
| Houser, 1b. | 4 | 2 | 21 | 4 | 1 | 0 |
| Grimshaw, r.f. | 4 | 0 | 2 | 1 | 0 | 0 |
| Mitchell, c. | 4 | 0 | 2 | 4 | 0 | 0 |
| Mahling, s.s. | 4 | 0 | 0 | 2 | 4 | 0 |
| Fallon, c.f. | 4 | 0 | 0 | 1 | 0 | 0 |
| Frick, 3b. | 4 | 0 | 3 | 1 | 1 | 0 |
| Rudolph, p. | 4 | 1 | 0 | 1 | 3 | 0 |
| Totals | 37 | 5 | 11 | 27 | 14 | 0 |

| Rochester. | A..B | R. | H. | O. | A. | E. |
|---|---|---|---|---|---|---|
| Anderson, l.f. | 3 | 0 | 0 | 0 | 0 | 0 |
| Holly, s.s. | 4 | 0 | 0 | 3 | 0 | 1 |
| Pattee, 2b. | 4 | 0 | 1 | 2 | 1 | 0 |
| Maloney, c.f. | 4 | 0 | 0 | 3 | 0 | 0 |
| Ganzel, 1b. | 4 | 0 | 0 | 5 | 2 | 0 |
| Batch, r.f. | 4 | 0 | 2 | 0 | 0 | 0 |
| Simmons, 2b. | 4 | 0 | 2 | 1 | 0 | 0 |
| Butler, c. | 4 | 0 | 0 | 9 | 1 | 0 |
| Barger, p. | 1 | 0 | 0 | 4 | 4 | 0 |
| Totals | 32 | 0 | 5 | 27 | 8 | 1 |

Toronto ........... 0 0 2 0 2 0 1 0 0—5
Rochester ........ 0 0 0 0 0 0 0 0 0—0

Two-base hits—Simmons, Frick, Houser. Sacrifice fly—Mahling. Stolen base—Weidensaul. First on errors—Toronto 1. Bases on balls—Off Barger 5, off Rudolph 2. Struck out—By Barger 7, by Rudolph 3. Left on bases—Rochester 5, Toronto 2. Attendance, 7,943. Umpire, Kelly. Time, 1:50.

Morning Game.

| Toronto. | A.B. | R. | H. | O. | A. | E. |
|---|---|---|---|---|---|---|
| Mullen, 2b. | 4 | 2 | 2 | 2 | 1 | 0 |
| Weidensaul, l.f. | 5 | 1 | 2 | 0 | 0 | 0 |
| Houser, 1b. | 5 | 1 | 4 | 8 | 1 | 0 |
| Grimshaw, r.f. | 4 | 1 | 1 | 3 | 0 | 0 |
| Mitchell, c. | 4 | 0 | 1 | 8 | 2 | 1 |
| Mahling, s.s. | 4 | 0 | 0 | 3 | 3 | 0 |
| Fallon, c.f. | 4 | 1 | 1 | 3 | 0 | 0 |
| Frick, 3b. | 4 | 1 | 1 | 0 | 2 | 0 |
| Pfeffer, p. | 4 | 2 | 3 | 0 | 1 | 0 |
| Totals | 38 | 9 | 15 | 27 | 9 | 1 |

| Rochester. | A..B | R. | H. | O. | A. | E. |
|---|---|---|---|---|---|---|
| Anderson, l.f. | 4 | 1 | 2 | 2 | 0 | 0 |
| Holly, s.s. | 4 | 1 | 1 | 4 | 6 | 0 |
| Pattee, 2b. | 4 | 0 | 2 | 2 | 1 | 0 |
| Maloney, c.f. | 4 | 1 | 0 | 3 | 1 | 1 |
| Ganzel, 1b. | 4 | 0 | 2 | 11 | 0 | 0 |
| Batch, r.f. | 4 | 0 | 0 | 1 | 0 | 0 |
| Simmons, 3b. | 3 | 1 | 1 | 0 | 1 | 1 |
| Erwin, c. | 3 | 0 | 2 | 4 | 2 | 0 |
| Chappelle, p. | 0 | 0 | 0 | 0 | 0 | 0 |
| Snyder, p. | 2 | 1 | 0 | 0 | 0 | 1 |
| Beecher, p. | 1 | 0 | 0 | 0 | 0 | 0 |
| Totals | 34 | 5 | 10 | 27 | 11 | 3 |

Rochester ........ 2 1 0 0 0 0 2 0 0—5
Toronto .......... 3 1 0 0 0 0 3 0 2—9

Two-base hits — Grimshaw, Mitchell, Houser, Pfeffer, Holly, Ganzel, Anderson 2. Sacrifice flies—Holly, Grimshaw. Sacrifice hit—Mullen. Stolen bases—Maloney, Anderson, Batch, Pattee, Fallon. Double play—Ganzel, unassisted. First on errors—Toronto 1. Bases on balls—Off Pfeffer 3, off Snyder 1. Struck out—By Pfeffer 8, by Snyder 1, by Beecher 1. Left on bases—Toronto 5, Rochester 9. Umpire, Kelly. Time, 2:20. Attendance, 7,795.

## ORIOLES AND GREYS BROKE EVEN IN GAMES

### Baltimore Took the First, But Left Second to Providence.

Baltimore, June 5. — Baltimore and Providence each won a game today. The game in the morning was a nip and tuck affair until the ninth inning, when Strang muffed Phelan's fly and Slagle misjudged Rock's fly, a triple and a single followed, which gave the Clams three runs, and the game. The Orioles won the afternoon game by falling on Barry's shoots in the fourth inning for two singles, a triple which, with two bases on balls, netted them four runs. Adkins was effective when the bases were occupied. Score:

Afternoon Game.

| Baltimore. | A.B. | R. | H. | O. | A. | E. |
|---|---|---|---|---|---|---|
| Slagle, c. f. | 4 | 2 | 2 | 2 | 0 | 0 |
| Poland, l. f. | 3 | 1 | 1 | 2 | 0 | 0 |
| Strang, r. f. | 4 | 0 | 3 | 0 | 0 | 0 |
| Hall, 3b | 4 | 0 | 0 | 4 | 1 | 1 |
| Cassidy, 1b | 4 | 0 | 1 | 8 | 0 | 0 |
| Lewis, s. s. | 4 | 1 | 1 | 2 | 3 | 0 |
| Dunn, 2b | 3 | 1 | 0 | 1 | 3 | 1 |
| Hearne, c | 3 | 1 | 2 | 8 | 2 | 0 |
| Adkins, p | 1 | 0 | 0 | 0 | 1 | 0 |
| Totals | 30 | 6 | 10 | 27 | 10 | 2 |

| Providence. | A.B. | R. | H. | O. | A. | E. |
|---|---|---|---|---|---|---|
| Hoffman, r. f. | 5 | 1 | 3 | 1 | 0 | 0 |
| Moran, l. f. | 4 | 0 | 2 | 1 | 0 | 0 |
| Arndt, 3b | 5 | 0 | 2 | 0 | 5 | 0 |
| Anderson, 1b | 4 | 0 | 0 | 11 | 1 | 1 |
| Phelan, c. f. | 5 | 0 | 0 | 2 | 0 | 0 |
| Blackubrn, s. s. | 3 | 0 | 2 | 3 | 3 | 0 |
| Rock, 2b | 3 | 0 | 1 | 4 | 2 | 1 |
| Fitzgerald, c | 4 | 0 | 1 | 2 | 1 | 0 |
| Barry, p | 3 | 0 | 0 | 0 | 6 | 0 |
| *Peterson | 1 | 1 | 1 | 0 | 0 | 0 |
| Totals | 37 | 2 | 11 | 24 | 18 | 1 |

*Batted for Barry in ninth.

Baltimore ...............1 0 0 4 0 0 0 1 *—6
Providence ..............0 0 1 0 0 0 0 0 1—2

Two-base hits, Slagle, Arndt, Blackburn, Lewis; three-base hit, Hoffman, Poland; double play, Hall to Dunn; sacrifice hit, Moran, Poland, Rock, Adkins 3; stolen bases, Anderson; bases on balls, by Adkins 1, by Barry 5; struck out, by Adkins 6, by Barry 2; first on errors, Providence 2, Baltimore 1; left on bases, Baltimore 5, Providence 9; time, 1:40 Umpire Byron.

Morning Game.

| Baltimore. | A.B. | R. | B.H. | P.O. | A. | E. |
|---|---|---|---|---|---|---|
| Slagle, c. f. | 1 | 2 | 0 | 2 | 0 | 0 |
| Poland, l. f. | 2 | 0 | 0 | 2 | 1 | 0 |
| Strang, c. f. | 3 | 0 | 1 | 6 | 0 | 1 |
| Hall, 3b. | 3 | 0 | 1 | 1 | 2 | 0 |
| Cassidy, 1b. | 4 | 0 | 0 | 10 | 0 | 0 |
| Lewis, s.s. | 4 | 0 | 1 | 4 | 3 | 0 |
| Dunn, 2b. | 2 | 0 | 0 | 0 | 6 | 0 |
| Byers, 2b. | 3 | 0 | 0 | 2 | 1 | 0 |
| Pearson, p. | 3 | 0 | 0 | 0 | 3 | 0 |
| Totals | 25 | 2 | 3 | 27 | 16 | 1 |

| Providence. | A.B. | R. | B.H. | P.O. | A. | E. |
|---|---|---|---|---|---|---|
| Hoffman, r. f. | 5 | 0 | 2 | 2 | 0 | 0 |
| Moran, l. f. | 4 | 0 | 1 | 1 | 0 | 1 |
| Arndt, l. f. | 5 | 0 | 2 | 1 | 3 | 0 |
| Anderson, 1b. | 4 | 0 | 0 | 9 | 1 | 0 |
| Phelan, c. f. | 3 | 2 | 1 | 2 | 0 | 0 |
| Blackburn, s.s. | 3 | 1 | 2 | 6 | 3 | 1 |
| Rock, 2b. | 2 | 1 | 1 | 1 | 2 | 0 |
| Peterson, c. | 3 | 1 | 1 | 5 | 1 | 0 |
| Cronin, p. | 4 | 0 | 1 | 0 | 2 | 1 |
| Totals | 33 | 5 | 11 | 27 | 12 | 3 |

Baltimore .........1 0 0 0 0 1 0 0 0—2
Providence ........0 0 0 0 0 0 2 0 3—5

Three-base hits, Rock, Peterson; two-base hit, Hoffman; stolen bases, Phelan, Slagle, Hall; double plays, Dunn to Lewis to Cassidy, Cronin to Blackburn to Anderson; sacrifice hits, Poland, 2, Dunn, Rock, Peterson, Blackburn; bases on balls, off Pearson 4, off Cronin 5; struck out, by Cronin 4, by Pearson 1; first on errors, Baltimore 1, Providence 1; time, 1:50; umpire, Byron.

## SKEETERS SHOW REAL CLASS QUICKLY

### Jersey City Won Two Games From the Newark Indians Yesterday.

Newark, N. J., July 5.—The rejuvenated Skeeters, with the veteran Jack Ryan at the helm, won two games today from the Indians. They played both games like an altogether new team. The morning game was played at Jersey City. The score:

Afternoon Game.

| Newark. | A.B. | R. | H. | O. | A. | E. |
|---|---|---|---|---|---|---|
| Louden, s. s. | 4 | 0 | 0 | 3 | 3 | 0 |
| Kelly, l. f. | 4 | 2 | 2 | 1 | 0 | 0 |
| Schlafly, 2b | 2 | 1 | 0 | 1 | 3 | 0 |
| Gettman, c. f. | 3 | 0 | 3 | 2 | 0 | 0 |
| Wolverton, 3b | 4 | 0 | 1 | 1 | 0 | 0 |
| Sharpe 1b | 4 | 0 | 0 | 8 | 2 | 0 |
| Meyers, r. f. | 4 | 0 | 1 | 2 | 0 | 0 |
| Lapp, c. | 4 | 0 | 0 | 8 | 1 | 0 |
| Mueller, p. | 3 | 0 | 0 | 1 | 1 | 0 |
| Totals | 32 | 3 | 7 | 27 | 10 | 0 |

| Jersey City. | A.B. | R. | H. | O. | A. | E. |
|---|---|---|---|---|---|---|
| Moeller, c. f. | 5 | 0 | 0 | 2 | 0 | 0 |
| Hanford, l. f. | 5 | 2 | 3 | 3 | 0 | 0 |
| Foster, s. s. | 5 | 1 | 1 | 2 | 4 | 0 |
| Hannifan, r. f. | 4 | 0 | 1 | 1 | 0 | 0 |
| Calhoun, 1b | 3 | 1 | 0 | 10 | 0 | 0 |
| Esmond, 3b | 4 | 0 | 1 | 1 | 4 | 0 |
| Gardner, 2b | 4 | 1 | 3 | 5 | 3 | 0 |
| Ryan, c. | 3 | 0 | 0 | 3 | 1 | 0 |
| Sitton, p. | 4 | 0 | 2 | 0 | 1 | 0 |
| Totals | 37 | 5 | 11 | 27 | 13 | 0 |

Newark ............... 1 0 0 0 2 0 0 0 0—3
Jersey City ..........3 0 0 0 1 0 0 0 1—5

Two-base hits. Gettman 2, Wolverton, Hannifan, Sitton; home run, Hanford; sacrifice hit, Ryan; stolen bases, Moeller; base on balls, off Moeller 1, off Sitton 3; struck out, by Moeller 7, by Sitton 1; wild pitch, Sitton; passed ball, Lapp; left on bases, Newark 5, Jersey City 7; double play, Foster, Gardner to Calhoun; time, 1:47; umpires, Stafford and Murray; attendance, 6,000.

Morning Game.

| Jersey City. | A.B. | R. | H. | O. | A. | E. |
|---|---|---|---|---|---|---|
| Moeller, c. f. | 4 | 1 | 1 | 0 | 0 | 0 |
| Hanford, l. f. | 4 | 1 | 2 | 3 | 0 | 0 |
| Foster, s. s. | 4 | 0 | 0 | 2 | 5 | 1 |
| Hannifan, r. f. | 3 | 0 | 0 | 0 | 0 | 0 |
| Calhoun, 1b | 4 | 2 | 3 | 2 | 1 | 0 |
| Esmond, 3b | 4 | 1 | 1 | 5 | 2 | 0 |
| Gardner, 2b | 4 | 1 | 2 | 2 | 0 | 0 |
| Ryan, c | 2 | 0 | 0 | 4 | 4 | 2 |
| McConnell, p | 4 | 2 | 3 | 1 | 1 | 0 |
| Totals | 33 | 8 | 12 | *26 | 13 | 3 |

*Myers hit by batted ball.

| Newark. | A.B. | R. | H. | O. | A. | E. |
|---|---|---|---|---|---|---|
| Louden, s. s. | 4 | 0 | 2 | 2 | 3 | 1 |
| Kelly, l. f. | 4 | 0 | 1 | 4 | 0 | 1 |
| Schlafly, 2b | 4 | 0 | 1 | 2 | 1 | 0 |
| Gettman, c. f. | 3 | 1 | 2 | 1 | 0 | 0 |
| Wolverton, 3b, c | 2 | 0 | 0 | 0 | 1 | 0 |
| Sharpe, 1b | 4 | 0 | 0 | 9 | 1 | 1 |
| Myers, r. f. | 4 | 0 | 1 | 0 | 0 | 1 |
| Lapp, c | 3 | 0 | 0 | 5 | 1 | 0 |
| Mueller, 3b | 1 | 0 | 0 | 0 | 0 | 1 |
| Parkins, p | 3 | 0 | 0 | 1 | 5 | 0 |
| Totals | 32 | 1 | 7 | 24 | 12 | 4 |

Jersey City ..........0 0 2 1 0 0 3 2 *—8
Newark ...............0 0 0 0 0 0 1 0 0—1

First base on errors, Newark 2, Jersey City 2; left on bases, Newark 7, Jersey City 5; bases on balls, off McConnell 3, off Parkins 1; struck out, by McConnell 4, by Parkins 5; two-base hits, Gardner, McConnell and Gettman; sacrifice hits, Moeller, Ryan 2; stolen bases, Hanford 3, Calhoun 2, Louden; double plays, Foster to Calhoun, Parkins to Louden; wild pitches, McConnell 1, Parkins 1; passed ball, Ryan; umpires, Murray and Stafford; time, 2:05; attendance, 4,000.

## BUFFALO WON FIRST BUT BLEW UP LATER

### Bisons Copped the Early Game From Montreal Yesterday 6 to 0.

(Special to The Advertiser.)

Buffalo, July 6.—The Courier says: When in the course of human events the home hopes are in durance vile, along with a lot of other fighting aggregations for second place, have a chance to cop off a couple of much-needed games, make good like big leaguers, on the first game winning hands down at 6 to 0, and then blowing up at the matinee, allowing a bunch of King Edward's cohorts to wallop them good and plenty by the splendiferous tally of 11 to 4, we rise to remark that it is no way to act on Independence Day.

First Game.

| Buffalo. | A.B. | R. | H. | O. | A. | E. |
|---|---|---|---|---|---|---|
| Nattress, s.s. | 3 | 2 | 1 | 3 | 3 | 0 |
| Schirm, c.f. | 3 | 0 | 1 | 4 | 0 | 0 |
| White, l.f. | 4 | 0 | 1 | 3 | 0 | 0 |
| Clancy, 1b. | 3 | 0 | 0 | 5 | 1 | 0 |
| Brain, 3b. | 4 | 1 | 3 | 1 | 1 | 0 |
| Collins, r.f. | 4 | 1 | 0 | 3 | 0 | 0 |
| Smith, 2b. | 4 | 0 | 3 | 2 | 0 | 0 |
| Woods, c. | 2 | 1 | 0 | 4 | 1 | 0 |
| Kissinger, p. | 4 | 1 | 0 | 2 | 1 | 0 |
| Totals | 31 | 6 | 9 | 27 | 7 | 0 |

| Montreal. | A.B. | R. | H. | O. | A. | E. |
|---|---|---|---|---|---|---|
| Joyce, l.f. | 3 | 0 | 0 | 2 | 0 | 0 |
| Casey, 3b. | 3 | 0 | 1 | 2 | 2 | 1 |
| Corcoran, 2b. | 4 | 0 | 0 | 3 | 4 | 0 |
| O'Neil, r.f. | 3 | 0 | 0 | 2 | 0 | 0 |
| Yeager, s.s. | 3 | 0 | 1 | 2 | 1 | 1 |
| Jones, c.f. | 3 | 0 | 0 | 1 | 0 | 0 |
| Cockhill, 1b. | 3 | 0 | 1 | 8 | 0 | 0 |
| Krichell, c. | 3 | 0 | 0 | 4 | 2 | 0 |
| Savidge, p. | 3 | 0 | 1 | 0 | 2 | 0 |
| Totals | 28 | 0 | 4 | 24 | 11 | 2 |

Buffalo .........1 0 0 0 0 5 0 0 *—6
Montreal ........0 0 0 0 0 0 0 0 0—0

Earned run—Buffalo 1. First base on balls—Off Savidge 2 (Natress, Woods), off Kissinger 2 (Casey, Joyce). Struck out—By Kissinger 2 (Joyce, Krichell), by Savidge 3 (Kissinger, Schirm, Colins). Three-base hits—Brain, Schrm. Sacrifice fly — Clancy. Sacrifice hits — Schirm, Woods. First base on errors—Montreal 1. Stolen bases—Smith 2, Nattress. Left on bases—Buffalo 6, Montreal 3. Double plays—Nattress to Clancy, Kisisnger to Clancy. Passed ball—Woods. Time of game, 1:40. Umpire, Finneran. Attendance, 5,000.

Second Game.

| Buffalo. | A.B. | R. | H. | P.O. | A. | E. |
|---|---|---|---|---|---|---|
| Nattress, s. s. | 4 | 1 | 1 | 3 | 3 | 0 |
| Schirm, c. f. | 3 | 1 | 2 | 2 | 1 | 0 |
| White, l. f. | 3 | 2 | 1 | 2 | 0 | 1 |
| Clancy, 1b | 4 | 0 | 2 | 8 | 0 | 0 |
| Brain, 3b | 3 | 0 | 0 | 3 | 1 | 0 |
| McLaughlin, r. f. | 3 | 0 | 0 | 2 | 0 | 0 |
| Smith, 2b | 4 | 0 | 0 | 2 | 3 | 1 |
| Woods, c. | 3 | 0 | 1 | 4 | 3 | 0 |
| Taylor, p. | 2 | 0 | 0 | 1 | 1 | 1 |
| Allison, p. | 1 | 0 | 0 | 0 | 1 | 0 |
| *Vowinkle | 1 | 0 | 1 | 0 | 0 | 0 |
| Totals | 31 | 4 | 8 | 27 | 13 | 3 |

*Batted for McLaughlin in ninth.

| Montreal. | A.B. | R. | H. | P.O. | A. | E. |
|---|---|---|---|---|---|---|
| Joyce, l. f. | 5 | 0 | 2 | 4 | 1 | 0 |
| Yeager, s. s. | 5 | 1 | 1 | 1 | 6 | 0 |
| Corcoran, 2b | 5 | 1 | 1 | 3 | 4 | 0 |
| O'Neill, r. f. | 5 | 2 | 3 | 3 | 0 | 0 |
| Casey, 3b | 4 | 3 | 3 | 1 | 3 | 0 |
| Jones, c. f. | 5 | 1 | 2 | 0 | 0 | 0 |
| Cockhill, 1b | 3 | 2 | 2 | 11 | 0 | 0 |
| Beulow, c. | 5 | 1 | 1 | 4 | 1 | 0 |
| Keefe, p. | 2 | 0 | 0 | 0 | 2 | 0 |
| Totals | 39 | 11 | 16 | 27 | 17 | 0 |

Buffalo .............0 0 0 0 0 2 0 0 2— 4
Montreal ...........0 0 0 0 4 2 3 1 1—11

Innings pitched, by Taylor 6, by Allison 3, by Keefe 9; hits, off Taylor 7, off Allison 9; earned runs, Buffalo 3, Montreal 6; first base on balls, off Keefe 2 (Schirm, White), off Taylor 2 (Casey, Keefe), off Allison 1 (Keefe); struck out, by Taylor 2 (Joyce, Peager), by Allison 1 (Keefe), by Keefe 1 (McLaughlin); home run, White; three-base hits, O'Neill, Nattress, Clancy; two-base hits, Schirm 2, Woods, Vowickle, Jones; sacrifice flies, Cockhill 2; sacrifice hit, Keefe; first base on errors, Montreal 1; stolen bases, Schirm, Corcoran, O'Neill; left on base, Buffalo 3, Montreal 4; double play, Peager to Corcoran to Cockhill; hit by pitcher, Brain; passed ball, Woods; umpire, Finneran; time of game, two hours; attendance, 8,500.

### COLBORNE WON.

A fast and exciting game of ball was played on Carling's Heights last evening between the teams of Colborne Street Methodist Young Men's Bible Class and that of New St. James' Presbyterian Church. The game was called in the fifth inning on account of darkness, the score being 11 to 8 in favor of Colborne street at end of the fourth. Although St. James played good ball they were not in the class with Colborne street.

The score:

St. James .................. 4 2 1 1— 8
Colborne .................. 2 4 3 2—11

Batteries—St. James, McCallum, Parkinson, Webster and Logan; Colborne street, Day and Wyatt.

The features of the game was the excellent pitching of Day, who had six strikeouts to his credit. Foster excelled himself with the willow, while George stole bases at will.

Other Sports on Page 4

## KETCHELL GETS THE DECISION BUT FAILS TO SCORE KNOCKOUT

### Michigan Assassin Fought Desperately From Sixth Round With Broken Hand and Dislocated Thumb — Champion Constantly the Aggressor During Gruelling Battle of Twenty Rounds.

Arena, San Francisco, Cal., July 5.—Stanley Ketchell, of Michigan, is still the world's middleweight champion. In a desperate, gruelling battle, during which the champion was constantly the aggressor, the men clashed again, the "assassin" being given the decision at the end of the twentieth round, the scheduled number. Ketchell claimed to have broken his right hand in the sixth round, and this assertion subsequently was verified. His left thumb also was dislocated. The decision of the referee was greeted with a mixture of cheers and hoots.

Referee Roche, after the contest made the following statement:

"Ketchell was the aggressor at all times. Furthermore, he landed the cleaner and harder punches, and scored the only knockdown, in the tenth round—although nearly everybody seems to think that Papke had slipped to the floor. There is absolutely no question but Ketchell earned a clear cut decision."

Lives Up to Name.

As to the fight itself, the "assassin," as Ketchell has been christened by ring followers, bade fair, literally, to live up to this name. He forced the fighting from the tap of the initial gong, and with the exception of the third, enjoyed a clear lead in the first half of the battle. In the eleventh Ketchell landed time and again with ponderous lefts, but, try as he would, he could not find a vital place. Both men were bleeding freely at this stage of the battle, Papke, in particular, spouting blood from his mouth and nose until the centre of the ring resembled a shambles.

Hatred Behind Punches.

The feature of the fight was the extreme viciousness with which both men fought and the apparent hatred that lurked behind every punch.

When seen in his dressing room Ketchell gave out this statement:

"I broke my right hand in the sixth round and later, in the eighth round, I believe, I dislocated my left thumb. But for these mishaps I would have made short work of Papke. I could not hit effectively when the opportunity came, and particularly in the tenth round. I will be only too glad to give Papke another chance.

Ed. Papke, brother-manager of the defeated pugilist, minced no words in showing his displeasure over the decision. He said that Papke should have been given the decision, or a draw.

The defeated pugilist said he would fight Ketchell at any time. Willus Britt said that unless Ketchell's hand improved the champion would not be able to fight Jim Flynn in Los Angeles on July 14 next.

Fight by Rounds.

Round 1—Ketchell opened up with a right smash to the stomach, and after some wrestling Ketchell duplicated the blow. Breaking from a clinch, Ketchell uppercut his left to the jaw. The referee experienced great difficulty in separating the men from clinches. Ketchell suddenly hooked a succession of right and left swings on the body and head and the "Thunderbolt" sought refuge in a clinch, Ketchell had the advantage of a vicious round.

Round 2—The men fought entirely at close range, with Ketchell forcing his man against the ropes. Locked in a clinch against the ropes, Ketchell shot in a fearful left uppercut to the jaw and a moment later ripped a similar blow to the stomach. Papke retaliated with a vicious left to the champion's jaw. The round resulted with the men fighting at close quarters. Ketchell had the advantage.

Papke's Round.

Round 3—Ketchell rushed his man against the ropes time and again. From this position Papke delivered two right body punches and they fought to the centre of the ring. Papke landed a wicked left to the jaw and soon afterwards drove right and left to the stomach. Ketchell landed a straight left to the nose. Papke shot a straight right to the mouth and the blood seeped through Ketchell's lips as he took his corner. Papke's round.

Round 4—Ketchell opened the fourth round with a fearful left swing to the jaw. He went after Papke, leading jaw and body, making Papke's nose bleed slightly. Ketchell planted a straight, right over the heart, but Papke only smiled. The men were loath to break from clinches, during which Ketchell swung rather low twice with short-arm rights. Ketchell's round by a shade.

Referee Exhausted.

Round 5—Ketchell met Papke's rush with a straight left to the jaw and they clinched. The men fought bitterly every inch of the way, Papke putting in a solid right to the face Referee Roach exhausted himself prying them apart. Ketchell then delivered two left uppercuts to the jaw, Ketchell forced Papke through the ropes by sheer strength and nearly followed him over. A vicious rally followed, Papke doing considerable execution with right and left swings to the jaw. Papke's round.

Round 6—Papke rapped Ketchell on the jaw with a right uppercut, rocking the latter's head. The men fought so fiercely that they fell to the floor from their exertions. Ketchell then planted two lefts and a right to the head. Immediately afterward Ketchell swung two short-arm lefts to the jaw and forced his man against the ropes. Papke landed a light right and left to the face, but Ketchell forced his antagonist against the ropes, where he put in three body punches. The round ended in a vicious but ineffectual rally Ketchell had a slight advantage.

An Even Fight.

Round 7—They went at each other hotly, but most of the blows flew harmlessly into the air. Ketchell forced his man against the ropes, uppercutting his left to the jaw, and right to the body. Papke landed a light right to the face and Ketchell re-

(Continued on Page Four.)

## HANDICAP RACE IS EASY FOR SHRUBB

### Englishman Has No Trouble in Regaining Two Laps on Nebrich in Ten Miles at Buffalo.

[Special to The Advertiser.]

Buffalo, July 6.—Alf. Shrubb, the world's middle distance champion runner, last night easily defeated Frank Nebrich, the Buffalo runner, in a ten-mile handicap match, at the stadium of the Midsummer Exposition. A crowd of 1,000 people witnessed the race, and the English runner was the favorite with the populace from the start.

The course was an eight-lap track, and Shrubb gave the Buffalo runner a two-lap handicap. It was an easy match for the Briton, and the result showed that a six-lap handicap would have made a more even race.

Shrubb finished with a fast sprint, and Nebrich, who had one lap more to go, finished strong with a sprint that showed that he was a runner of "some class."

His time for the 10 miles, including the two-lap handicap, was 52 minutes and 36 seconds. Shrubb's time by miles follows:

| | | |
|---|---|---|
| First mile | 4:36 | 1-2 |
| Second mile | 9:40 | 3-4 |
| Third mile | 15:07 | 4-5 |
| Fourth mile | 20:02 | |
| Fifth mile | 25:05 | 1-5 |
| Sixth mile | 30:57 | |
| Seventh mile | 36:07 | 1-5 |
| Eighth mile | 41:28 | 2-5 |
| Ninth mile | 46:46 | |
| Tenth mile | 52:10 | |

## CANADIAN GOLFER DOES A FINE ROUND

### R. F. Robinson Bests Walter Travis, Qualifying for W. N. Y. Championship.

[Special to The Advertiser.]

Buffalo, July 6.—The first round of the golf tournament for the championship of Western New York was played off on the links of the Buffalo Country Club yesterday afternoon. Four flights of sixteen each were run through. Walter J. Travis, the premier exponent of amateur golf in the United States, participated, winning his match from Gurney F. Curtis, of Rochester by the handy score of three up, two to play. R. F. Robinson, a young player from the St. Catharines Golf Club, Canada, won distinction by bettering Travis' score in the qualifying round, but Travis later retrieved his laurels by equalling the young Canadian's play in the round of match play.

Hamilton, June 24, 1909.

C. E. German, Esq.,
London, Ont.

Dear Sir,—

Yours of the 22nd to hand with quinquennial dividend notice, for which accept our thanks. I am getting more and more to be a strong advocate of The Mutual Life of Canada, as it is doing all you claimed for it and more. The result, no doubt, of honest, careful management. Wishing you every success,

Sincerely yours,

The foregoing is unsolicited testimony. Particulars of his policy may be seen upon request; also terms for similar policies at any age.

C. E. GERMAN, General Agent,
421 Richmond Street, London.


## LADIES HAVE SPLENDID TIME

(Continued From Page One.)

Mr. J. Bowen, Birmingham, Eng.
Miss K. E. Bowen, Birmingham, Eng.
Miss F. M. Bowen, Birmingham, Eng.
Mr. H. B. Bowler, Toronto, Ont.
Mr. W. Bradley, Bradford, Eng.
Mr. R. S. Bradshaw, London, Eng.
Mrs. Bradshaw, London Eng.
Hon. L. P. Brodeur, K.C., LL.B., Ottawa, Ont.
Mr. Reigner Brodeur, Ottawa, Ont.
Mr. H. W. Brown, Ottawa, Ont.
Mrs. Brown, Ottawa, Ont.
Mr. P. Brown, London, Eng.
Miss Brown, London, Eng.
Miss Burnett, Kansas City, Mo.
Mr. Thos. Burr London, Eng.
Mr. W. H. Butler, Montreal, Que.
Miss Edna Calhoun, London, Ont.
Hon. W. Chatham, London, Eng.
Mrs. Chatham, London, Eng.
Miss E. C. Chatham, London, Eng.
Miss Harriet Clifford, Chicago, Ill.
Mr. Lyon Cohen, Montreal, Que.
Miss Ada Coleman Saginaw, Mich.
Miss Anna Coleman, Saginaw, Mich.
Mrs. F. E. Coney, Liverpool, Eng.
Miss Coney, Liverpool, Eng.
Mr. J. Arthur Connell, Colorado Springs, Col.
Mr. T. M. Davies, Honolulu H. I.
Mr. W. D. Dean, Chicago, Ill.
Mrs. Dean, Chicago, Ill.
Mr. C. W. Dickson Edinburgh, Scot.
Mr. C. Doust, New York, N. Y.
Mrs. Doust, New York, N. Y.
Mr. C. Doust, jun., New York, N. Y.
Mrs. Drummond, Vancouver, B.C.
Miss Florence E. Dunham, San Francisco, Cal.
Mr. Gerhard Ens, Rosthern, Sask.
Mr. F. Farran, Lethbridge Alta.
Mr. R. Fee, Toronto, Ont.
Mrs. Fee, Toronto, Ont.
Mr. Fegan, London, Eng.
Mrs. Fegan, London, Eng.
Mrs. W. S. Fielding, Toronto, Ont.
Mr. John Fisher, Manchester, Eng.
Sir Sandford Fleming, Halifax N.S.
Mr. Chas. S. Fleming, Halifax, N.S.
Hon. Mrs. Franklin, London, Eng.
Miss Rose Fraser, Poplar Hill, Ont.
Mr. Albert Freedman, Antwerp, Bel.
Mr. H. Gamble, Toronto, Ont.
Mrs. Gamble, Toronto, Ont.
Mr. Pierre Garneau, Quebec Que.
Mr. Geo. Gatehouse, Manchester, Eng.
Mr. G. A. Gates, Bradford, Eng.
Mrs. Gibbons, Moosejaw, Sask.
Miss Mary Gillman, Chicago, Ill.
Mr. W. Glass, London, Eng.
Mr. M. Goldberg, Montreal, Que.
Dr. Maurice L. Goodkind, Chicago Ill.
Mrs. Goodkind, Chicago, Ill.
Master Godfrey Goodkind, Chicago, Ill.
Master Lewis Goodkind, Chicago, Ill.
Miss Ruth Goodkind, Chicago, Ill.
Hon. G. P. Graham, Ottawa, Ont.
Mrs. Graham, Ottawa, Ont.
Mrs. Edwin Gray, and maid, York, Eng.
Miss Faith Gray, York, Eng.
Mr. J. Groom, London, Eng.
Mrs. Groom, London, Eng.
Mr. Frederick G. Hall, Boston, Mass.
Mrs. Hall, Boston, Mass.
Miss A. B. Hamilton Vancouver, B. C.
Dr. J. W. Harris, Denver, Col.
Mrs. Harris, Denver, Col.
Rev. Rathbone Hartley, Manchester, Eng.
Mr. E. Harvey, Guelph, Ont.
Mrs. Harvey, Guelph, Ont.
Miss Velma Hayes, London, Ont.
Mr. H. E. Hazley, Bradford, Eng.
Mr. Walter Risley Hearn, San Francisco, Cal.
Mrs. Hearn and maid, San Francisco, Cal.
Miss Mary Hearn, San Francisco, Cal.
Miss Vera B. Hewer, London, Ont.
Dr. Nelville S. Hoff, Ann Arbor, Mich.
Mrs. Hoff, Ann Arbor, Mich.
Mr. C. Holt, Toronto, Ont.
Mr. W. D. Hope, New York N.Y.
Mr. J. Howard, Halifax, N.S.
Mrs. Howard, Halifax, N.S.
Miss Howard, Halifax, N.S.
Mrs. B. H. A. Hughes, Vancouver, B.C.
Mr. S. W. Jacobs, K. C., Montreal Que.
Lt.-Col. E. W. Jarvis, C. M. G., London, England.
Mr. Robt. Johnson, St. Louis Mo.
Mr. Robt. Johnston, jun., St. Louis, Mo.
Mr. J. Wyndham Johnston, St. Louis, Mo.
Mrs. H. Jones, Montreal, Que.
Mr. T. Kennon, Winnipeg, Man.
Mr. H. E. Keyes, Hanover N. H.
Mr. Geo. H. Kibbey, London, Eng.
Admiral C. E. Kingsmill, Ottawa, Ont.
Prof. R. Kjellen, Gothenburg, Sweden,
Miss Mattis B. Lacy, Indianapolis, Ind.
Major-Gen. Sir Percy Lake, K.C.M.G., Ottawa, Ont.
Lady Lake, Ottawa Ont.
Mr. F. Lance, London, Eng.
Mr. Perin Langdon, Cincinnati, O.
Mrs. Langdon, Cincinnati, O.
Miss Bessie Langdon, Cincinnati, O.
Miss Marjorie Langdon, Cincinnati, O.
Miss Maud Law, Harrietsville Ont.
Mr. John F. Lawrence, Danville, Ill.
Mrs. Lawrence, Danville, Ill.
Master Lawrence, Danville, Ill.
Mr. W. E. Lawson, London, Eng.
Mrs. Lawson, London, Eng.
Mr. R. H. Lightfoot, Oxford, Eng.
Mr. D. Moore Londsay, Salt Lake City, Utah.
Mrs. Lindsay, Salt Lake City, Utah.
Hon. Jas. A. Loughead, Calgary Alta.
Mrs. Loughead, Calgary, Alta.
Mr. Archie Macfarlane, Montreal, Que.
Prof. A. C. Mackay, Toronto, Ont.
Dr. Mackay, Toronto, Ont.
Miss Corine Mahon, Chicago, Ill.
Mr. Cecil E. Maples, London Eng.
Mr. Martin, Terre Haute, Ind.
Mrs. Martin, Terre Haute, Ind.
Mr. A. W. Mayberry, Moosejaw, Sask.
Mrs. F. H. Mayberry and infant, Moosejaw, Sask.
Mr. G. M. Millar, London, Ont.
Mr. Sydney R. Miner, Wilkesbarre Pa.
Mrs. Miner, Wilkesbarre, Pa.
Mr. Geo. Minorgan, Peterboro, Ont.
Mr. Frank Arnold Mohr, St. Louis, Mo.
Mr. A. G. Morris, Shanghai.
Mr. G. O. Morriset, Ottawa, Ont.
Major E. N. Mozley, Kingston, Ont.
Mrs. Mozley infant and maid, Kingston, Ont.
Rev. J. McCann, London, Eng.
Miss Clare McCoy, Des Moines, Ia.
Miss Mary McKeough, Chatham, Ont.
Miss Katie McLaughlin, London, Ont.
Mrs. L. McMurray, Toronto, Ont.
Mr. Jos. F. Nadherny, Chicago, Ill.
Mr. John D. Nadherny, Chicago Ill.
Mrs. Nadherny, Chicago, Ill.
Mr. John Nairn, London, Eng.
Rev. Albert J. Nast, D.D., Cincinnati, Ohio.
Mrs. Nast, Cincinnati, Ohio.
Mrs. Emily Nelson, Toronto, Ont.
Miss Orchard, Brockville, Ont.
Mrs. L. Osborn Chicago, Ill.
Mr. John D. O'Brien, St. Paul, Minn.
Mrs. O'Brien, St. Paul, Minn.
Miss Rachael O'Brien, St. Paul, Minn.
Miss Judith O'Brien, St. Paul, Minn.
Rev. T. W. O'Meara, Toronto, Ont.
Mr. Chas Louis Panet, Ottawa, Ont.
Mr. H. H. Pettee, Detroit, Mich.
Mrs. Pottenger Burlington, Vt.
Master Pottenger, Burlington, Vt.
Mrs. F. Price, Chicago, Ill.
Miss D. Price, Petersfield, Eng.
Mrs. C. Sears Ramsay, Westover, Va.
Miss E. Sears Ramsay, Westover, Va.
Mr. Jonathan Sears Ramsay, Westover, Va.
Mr. W. D. Reid Montreal, Que.
Mrs. Reid, Montreal, Que.
Miss K. C. Reilly, New York, N. Y.
Dr. Hunter Robb, Cleveland, O.
Miss Hunter Robb, Cleveland, O.
Master Hunter Robb, Cleveland, O.
Miss Hunter Robb, Cleveland ,O.
Miss Hunter Robb, Cleveland ,O.
Mr. C. B. Robinson, Ottawa, Ont.
Mr. C. Ross, Ottawa, Ont.
Mr. John Ross Vancouver, B.C.
Miss Ross, Vancouver, B.C.
Mrs. A. J. Rumball, Goderich, Ont.
Miss Ryan, Kansas City, Mo.
Mr. F. Sargent, Chicago, Ill.
Major F. W. Schofield, London, Eng.
Mrs. F. E. Shrimpton, Montreal, Que.
Mr. S. Simon, New York, N.Y.
Mrs Simon New York, N.Y.
Mr. E. A. Simpson, Toronto, Ont.
Mrs. Simpson, Toronto, Ont.
Mr. Roy Simpson, Toronto, Ont.
Mr. Joseph Simpson, Toronto, Ont.
Surgeon-Gen. W. B. Slaughter, London, Eng.
Dr. Andrew Smith, Toronto, Ont.
Mr. Chas. Solari, Toronto, Ont.
Mr. F. W. Stirling Kelowna, B.C.
Mr. Spencer Stone, Chatham, Ont.
Mrs. P. Stout, infant and nurse, Cincinnati, O.
Col. F. S. Stubbington, London. Eng.
Miss Stubbington, London, Eng.
Miss Stubbington, London, Eng.
Mr. W. J. Suckling, Toronto Ont.
Mr. J. R. Swift, Detroit, Mich.
Mr. A. M. Taylor, Bakewell, Eng.
Mr. Irving R. Todd, Calais, Me
Mrs. Todd. Calais, Me.
Mrs. E. J. Trott, Montreal, Que.
Lieut.-Col. Hon. K. Turnour-Fetherstonhaugh, Petersfield, Eng.
Hon. Mrs. K. Turnour-Fetherstonhaugh, Petersfield, Eng.
Miss Turner-Fetherstonhaugh, Petersfield Eng.
Mr. Walter Tyzack, Sheffield, Eng.
Dr. D. T. Vail, London, Eng.
Miss Irene Vaughan, Montreal, Que.
Miss Wallace, Halifax, N. S.
Mr. T. H. Wardleworth, Montreal, Que.
Lieut.-Col. Stanley Watson, Sheffield, Eng.
Mrs. Watson Sheffield, Eng.
Mrs. A. W. Werring, San Francisco, Cal.
Mr. D. M. Westland, Sydney, N.S.W.
Mr. A. Westland, Sydney, N.S.W.
Mrs. J. C. Wilson, New York, N.Y.
Rev. A. C. Wilson, New York, N.Y.
Miss Aileen Wilson, Indianapolis, Ind.
Miss Wilson, Montreal, Que.
Miss Hilda Wood New York, N.Y.
Mr. C. E. B. Young, London, Eng.
Mr. Sigmund Zeisler, Chicago, Ill.
Mrs. Zeisler, Chicago, Ill.
Mr. Leonard Zeisler, Chicago, Ill.
Master Paul Zeisler, Chicago, Ill.
Master Ernst B. Zeisler, Chicago, Ill.

**Officers.**

Capt. J. V. Forster, R.N.R., commander.
H. L. Waite chief officer.
W. Sampson, chief engineer.
F. W. Atherton, purser.
Arthur Comber, M.R.C.S.E., L.R.C.P.L., surgeon.
A. W. Gaade, chief steward.

**The Quebec Party.**

Montreal, July 6.—We arrived here at 7 o'clock this morning and are staying at the beautiful Place Viger Hotel. We spent the morning in a trip around the city, visiting all the places of interest on the way. Montreal is a very interesting place, and there are a great many very beautiful buildings. We visited the Church of Notre Dame, with its exquisite little chapel, and St. Peter's Cathedral, which is said to be an exact replica of St. Peter's at Rome. Though very different, they are both wonderfully beautiful and impressive.

**A Delightful Feature.**

One of the most delightful features of our stay here was the drive around the mountain. You can hardly imagine a more beautiful place, and when you get to the top of the mountain and look down at the city, and see the St. Lawrence and Ottawa Rivers joining, it seems as if you had seen one of the most beautiful places in the world.

Not a single mishap of the slightest nature has occurred to mar the perfect enjoyment of the trip so far. All the young ladies are acquiring a remarkably fine coat of tan from being in the open air so much.

We are just about to leave on our homeward journey. D.


**Don't Go**

On your vacation minus the toilet preparations you appreciate so much. Creams, Sunburn Lotions, Tooth Paste and Toilet Waters are as necessary to the traveller as soap and water.

We might suggest BALM-ZOIN as a dainty toilet luxury. No stickiness, no grease, no harm and little expense. Twenty-five cents.

**Strong's Drug Store**
184 DUNDAS STREET.



**YOUR SAVINGS ACCOUNT**

MAY BE SMALL at first, but the noticeable feature of Bank of Toronto Savings Accounts is that they grow.

We are constantly opening accounts for small sums, but these usually increase to amounts that are very satisfactory to both Depositor and Banker.

The first deposit acts as a magnet for the odd amounts that are so apt to be wasted.

**THE BANK OF TORONTO**
THREE OFFICES IN LONDON.


## MOVING TO HEAD OFF LEON LING'S ESCAPE

### Slayer of Elsie Sigel Believed To Be Aboard Ship Now in Suez Canal.

New York, July 6.—In the hope of capturing Leon Ling, the accused slayer of Elsie Sigel, the police have just cabled to several cities on the Mediterranean coast and to points through the Suez Canal and Indian Ocean, to hold up the German steamship Helene Rickners, and search it for the fugitive. Information is almost conclusive, the police say, that Ling shipped from Philadelphia between June 10 and 12. The murder was committed on June 9. Further information has just come to the police, saying that the ship on which the Chinaman took passage was bound for the Orient. In looking up the records, detectives found that the Helene Rickners left Philadelphia on June 12, bound for Itosaki, Japan, and that before sailing, her commander, Captain Getting, had shipped several Chinamen as part of the crew. Among these Chinamen, who were engaged only for a short time before sailing, was one well-dressed man who spoke good English and who professed to be an efficient cook. Leon Ling wore good clothes, spoke English fluently and was a master cook.

**Making to Japan.**

The Helene Rickners was the only vessel which left Philadelphia at about that time for the Orient. The vessel is now believed to be either approaching or just out of the Suez Canal. It was last reported at Tarifa, a seaport town of Spain, fifteen miles southwest from Gibraltar, on June 26.

Central office detectives would not discuss how the information came to them, but advices from Philadelphia say that the agents of the steamship observed the report of Captain Oetting concerning the listing of a Chinese cook, and they compared their list with the descriptions of Leon Ling and notified the authorities.

Captain Carey, of the homicide bureau, was surprised when he heard that this information had leaked out, but he said that he regarded it as the best clue he had yet had as to the escape of the much wanted man. As soon as the police learned that the Helene Rickners was bound for Japan and that it had shipped a Chinese cook, they cabled every port between Tarifa, Spain, and Itosaki, Japan, at which the German steamship might report.

## CHAPMAN & COMPANY HOLD ANNUAL PICNIC

The annual picnic of the employees of J. H. Chapman & Co., was held at Springbank yesterday afternoon. After luncheon an interesting series of sports were run through, in which the baseball game played no small part.

There were over 100 of the employees present at the picnic, and they were conveyed to the grounds by a special trolley.

The races resulted as follsw:

100 yards' dash—H. Evans.

50 yards' ladies' dash — Miss Warwick.

Peanut race—Miss Mowat.

Merry Widow race—Miss Warwick.

Girls over 30 years—Miss Warwick.

Boot and shoe race—Arthur Routledge, and Beatrice Mowat.

Soda biscuit race—Geo. Matthews, Miss Gaze.

Three-legged race—H. Murdy, B. Mowat.

Girls under 17—Maggie Martin.

Fatmen's race—Mr. Diamond.

Small boys' race—Master Diamond.

**BERRIES SENT WEST.**

St. Catharines, July 5. — The St. Catharines Cold Storage and Forwarding Company have received very satisfactory returns from the shipment of strawberries that went from here to Winnipeg on Monday last. The fruit arrived in good condition, and netted the growers $1 85 per crate. A consignment of cherries will be shipped by the company to Winnipeg this week.

**COBALT THANKS TORONTO.**

Toronto, July 5.—Mayor Lang, of Cobalt, was in the city today and called on Mayor Oliver to thank the city for the generous aid sent so promptly to the sufferers from the recent Cobalt fire. Mayor Lang says the rebuilding will be on a better plan, and he expects that rapid progress will be made with the work of restoration.

## IRISH WILL PICNIC AT PORT

Continued From Page One.

that they might be held out as inducements to new members.

The offer of Dr. Becher to donate $5 as a special prize for the baby show was accepted with thanks. Mr. Denis Mason will also give a prize.

It was decided that this year the society should do away with the quoiting event.

Mr. Jerry Collins made a strong plea for a new flag for the society. Mr. Collins has led the picnic procession for thirty-two years, and he did not think that the present flag did credit to the association. Capt. T. J. Murphy emphatically seconded Mr. Collins' motion, that a new and real Irish flag should be purchased, and a committee, composed of Messrs. J. M. Hickey, E. J. Ryan and Dr. Shoebotham, were appointed to get prices on a flag and make the purchase if the prices were suitable.

**Special Music.**

A communication was read from Bandmaster Slatter, of the Seventh Regiment, offering special music for the picnic if the society decided to accept the services of the band.

Mr. John Loughlin brought the matter of the Twenty-fifth Battalion Band of St. Thomas to the consideration of the musical committee.

**The Committtees.**

The different committees were appointed as follows:

Printing Committee—Harry Ranahan (chairman), Clem Garvey, J. Doyle and C. Hayes.

Invitation Committee—J. Stevely (chairman), Denis Mason, J. D. Wilson, J. H. A. Beattie, T. J. Murphy, J. McMordie, S. Grant, B. C. McCann, J. Forristal, sen., J. Loughlin, G. H. O'Neil, J. Labatt, Dr. Niven, Fire Chief Aitken, G. Sippi, Philip Pocock, E. B. Smith and A. T. McMahen.

Finance Committee—J. P. Forristal (chairman), R. Arkell, Ben Noble, J. Collins, S. B. Pocock, A. T. McMahen, J. Pocock, Dr. Becher, A. B. Greer, J. Garvey, sen., H. Garvey, C. Harper, T. H. Smallman, J. W. Kearns.

Sports Committee—G. H. O'Neil, (chairman), W. Fulton, W. Brophy, J. M. Hickey, C. Garvey, W. A. Martin, Chief Aitken, Dr. Guest (St. Thomas), W. McGuffin, W. McNeil, Dr. Claude Brown, T. J. Murphy, H. Buttrey, J. H. Fowler, Clem Garvey, J. Loughlin, J. Collins, A. E. Berube, James McCormick, Roy Nopper, J. Murray, J. Costello, H. Cooney, M. Morrissey, Parke Graydon, John Smallman, John Stevely, Mayor Stevely, M. O'Sullivan, and T. F. Gould.

Dancing Committee—Ben Noble (chairman), James McCormick, W. Brophy, J. W. Kearns, T. J. Murphy, M. J. McDonough, M. Hueston, T. Wilson, G. Shoebottom, R. Forristal, Jas. Breen, John Forristal and W. Regan.

Music Committee—Philip Pocock (chairman), J. M. Daly, W. Hungerford, W. McPhillips, C. Harper, J. Stevely, D. Mason, S. Grant, H. Ranahan, J. McCormick, J. Forristal, C. Abbott, Mayor Stevely, Dr. Guest, J. O'Donnell, P. McCaffrey.

Refreshments Committee — John Forristal (chairman), H. Buttrey, S. F. Glass, T. F. Gould, John Garvey, Ed. Shea, John Scandrett, J. F. Nolan, W. Fulton, J. M. Dillon, W. Cooney, C. Abbott, J. J. Cox.

Baby Show—E. J. Carty (chairman), H. Merritt, Capt. Murphy, J. D. Wilson, C. Harper, Mayor Stevely, Dr. Becher, Dr. Guest, Ed. Shea, John Garvey, John M. Daly, T. F. Gould, J. S. Townsend, G. H. O'Neil, W. Brophy, J. M. Hickey, A. B. Greer, S. J. Radcliffe, G. S. Gibbons, Fire Chief Aitken, W. Jackson.

Those present were: Mr. E. J. Ryan (president), Dr. Shoebotham (secretary), Pat Mulhall, Harry Ranahan, J. Doyle, Jack Forristal, J. W. Kearns, Clem Garvey, W. Brophy, Ben Noble, John Stevely, Jas. Hickey, Geo. H. O'Neil, W. Cooney, Chief Aitken, T. J. Murphy, Jerry Collins, H. Granary, J. McMordie, E. A. Shoebotham, McDonald, J. McCormick, C. Harper, J. P. Pocock, B. C. McCann, Dr. C. Brown, M. O'Sullivan.

**Springbank Picnics.**

Tomorrow will be a record day in the history of Springbank Park an almost limitless number of picnics being scheduled for that day, as the Sunday schools represented will vary from 100 up to 300 or 400, it will be readily seen that there is a busy day ahead of the street railway company. The Sunday schools picnicking there tomorrow are: Adelaide Street Baptist, St. George's, King Street Presbyterian, Centennial, Methodist, St. Paul's Presbyterian, Empress Avenue Methodist, Wortley Road Baptist, Knox Presbyterian and the Hamilton Road Mission.

Have you done it yet? What? Had your ride on the roller coaster at Port Stanley.

## TURNED SOD AT SITE OF THE NEW CHURCH

### Important Dedication Ceremony by Christian Workers.

The dedication ceremonies of the new Christian Workers' Church, which will be built on Ottaway avenue, were held last night on the site of the church, before a large number of people.

The service was opened by a prayer by the pastor, followed by the singing of a hymn, after which the pastor, Rev. G. C. Booth, gave a short address, in which he outlined five reasons why the work of building the church had been undertaken: To save souls; to do good to the people around; to preach the gospel; to glorify God, and to provide for the growing needs of the church. He expressed the hope that the church might be a power for good in the community, and he remarked that because of it he was the proudest man in the city that night. Then, after the singing of another hymn, Mr. Booth turned the first sod. All the members of the board—Messrs. W. Whittingham, S. D. Beetham, J. Eastey, L. Bartom, P. Pugh, J. Wilson and A. Weston—also turned a sod, and gave short addresses, speaking of the way God had blessed the work. Mr. George McPherson closed the ceremony with prayer.

The building will be a frame structure 50 feet long and 33 feet wide, and will have a seating capacity of 400. It will cost $2,000.

## NEW CUNARD TERMINAL

### Point in New South Wales To Be Used in Future.

New York, July 6.—After giving the matter their consideration for the last three months, the directors of the Cunard Line have decided to make the experiment of having their mail and passenger steamships call at Fishguard, on the coast of Pembrokeshire, South Wales, to save time on the outward and homeward voyages.

Fishguard is thirty-two miles nearer to Queenstown than Hollyhead, and one hundred and two miles nearer than Liverpool. This means a saving of at least six hours against Liverpool, and would enable passengers on the big liners Lusitania and Mauretania to be certain of reaching London at a reasonable hour on Monday night, and those on the Lucania and Campania on Tuesday nights, sailing from New York on the preceding Wednesdays. West-bound liners should land their passengers here on Thursdays and Fridays respectively, according to the speed of the ship. It is understood that the first experiment of landing passengers at Fishguard will be made by the Lusitania, sailing from this side on July 28.

## CHALMERS GARDEN PARTY

### Delightful Entertainment Given by the Young People of the Church.

The lawn of Chalmers Presbyterian Church was the scene last night of a very enjoyable and wholly successful garden party, which was given under the auspices of the young people of the church. The tables were beautifully decorated with flowers and a profusion of bunting.

The Highland pipers, Peter Russell and Charles Alford, were present, and during the evening rendered a number of recitations. Solos were given by Miss Randling and Mr. Cottar, and piano selections by Messrs. A. Steig and W. Spinder, and the whole programme was received with enthusiastic appreciation.

The flower booth was in charge of Misses Vera Williams, Margaret Allen, E. Brobber, Jean Fraser and Ella Allen.

Mrs. Z. Pinney and Miss May Wallace had charge of the refreshment booth.

The ice cream booth was conducted by Mrs. Beace and Miss M. Forrester.

During the evening strawberries and cream were served by a number of the ladies and gentlemen of the church. They were Mesdames Michael, Eddy, Mapletoft, Forsythe, Anderson, Pirie, and Miss McBeth. The stewards were Messrs. W. Spinder, E. Mapletoft and W. Donaldson.

Thep roceeds of the garden party are to go towards paying for the church announcements in the papers.

**Dundas Centre Picnic.**

The Dundas Centre Methodist Sunday school will picnic at Port Stanley tomorrow. The children will be treated to rides on the roller coaster and merry-go-round.

killing a dog that he found killing sheep.

The petition of Gordon Aitkens, asking that the course of government drain No. 2 be changed, was laid over until the next meeting.

The matter of the ditch on the 21st sideroad, between cons. 2 and 3, was left with D. Gordon, with power.

The matter of the hill on con. 1, opposite lot 14, was left to J. H. Johnstone, with power. Bylaw No. 563, for the better maintenance of No. 2 government drain and branch, was provisionally adopted.

The court of revision on the assessment on government drain No. 2 and branch, is to be held in the town hall, Delaware, on July 26, at 10 a.m.

It was voted that Mr. Winters get the use of the grader for two days, to be returned in as good a state of repair as when received.

The culvert opposite Mr. Vail's place is left with Mr. A. E. Monteith, with power.

The concrete culvert is to be extended still further across the road at the third concession, John Switzer to attend to the same.

Moved by J. H. Johnstone, and seconded by John Switzer, that this township will meet the Township of Southwold half way with grain on south townline. Carried.

Mr. Manigault will be notified to be present at the court of revision on July 26.

The council voted to grant $20 toward Campbell's sideroad, providing they give the same amount, work to be under the supervision of J. H. Johnstone. Carried.

The following accounts were ordered paid: H. C. Johnstone, $100, balance due on gravel pit; R. Hooper, $5 15, balance of salary due; Ryckman Bros., $148 20, drawing gravel; F. Ryckman, $15, drawing gravel; Ryckman Bros., $22, drawing gravel; E. North & Co., $7 14, for concrete tile; the Ferguson Lumber Company, $70 02; Brown Bros., $6 45, cash book for treasurer; May Bros., $4, road work; Henderson and Williams, $13, grading; Henderson, May and Williams, $18 75, for grading; W. Leach, $2, drawing tile and repairing culvert; W. Leach, $5, grading; Henderson and Williams, $16, drawing gravel; James Henderson, $2 50, drawing gravel; D. Dores, $12 50, grading; H. Williams, $1 50, going after grader; Geo. Dines, $3, repairing grader; John May, $10, drawing gravel; John May, $10, grant on con. 4, south; John Forsyth, $6 50, salary from April 1 to July 1, 1909, and repairing window in town hall; Ryckman Bros., $1 50, repairing culvert; Ray Inch and E. Franklin, $2 25, repairing washout; Alfred Culver, $1 50, overseeing gravel; Ed. Franklin, $2, overseeing gravel; Wm. Heately, $2, overseeing gravel; Jas. Windell, gravel, $4 67; Gen Kennedy, $24, drawing gravel; Ben Kennedy, $15, drawing gravel Ewart Ryckman, $5, for destroying dog found killing sheep H. C. Scott, F. Fowler and Fred Eichenberger, $12 50, grading; The London Advertiser Printing Company, $11, printing ballots for 1909 election and advertising; the Free Press, $3, advertising; H. Orman, $6 25, grant in aid of his brother Walter; Chas. Parsons, $10, enlarging culvert.

Council adjourned, to meet on July 26, at 10 a.m. J. H. MATTHEWS, Clerk.

## LONDON TOWNSHIP PUPILS

### Names of Those Who Have Been Promoted in School Section No. 14.

The following are the results of the mid-summer promotion examinations in S. S. No. 14, London Township:

From Junior to Senior IV.—Annie Jenken 347, Fred Stephen 317, Cora Richardson 315, Irene Taylor 312, Ada Taylor 283.

From III. to IV.—Arthur Dean 314, Marshall Hodgins 293.

From Junior to Senior III.—Minnie Abray 295, Harry Abray 236, Alice Osborne 295.

From II. to III.—Gladys Connor 342, Bertha Gardiner 293, Ethel Gardiner 281.

From Junior to Senior II.—Irene Osborne 179.

From Part II. to II.—Jessie Conner, Willie Johnston, George Lackey, Wilfred Head.

From Part I. to Part II.—Chester Jenken, Wilfred McNaughton.

## Township Councils

**LOBO.**

Lobo township council met June 14. Present: H. W. Harris, reeve; John McGugan, deputy-reeve; Andrew Ferguson, Herbert D. Steele and Angus P. Smith, councillors.

Moved by John McGugan, seconded by Angus P. Smith, that after due consideration we think it will be in the interest of economy to allow no gravel to be taken out of gravel pits owned by the township to be used for cement purposes except for township purposes. Carried.

The following checks were issued: Wilfred L. Campbell, $14, for stripping pit, etc.; Wilfred L. Campbell, $16 25, for work on road and repairing box over-drain; Wilfred L. Campbell, $44 30, for gravel; Joseph Hicks, $10 50, do.; A. Cornell, $1, for repairing bridge; Hugh McVicar, $8 75, for work with team on grader; William McDonald, $1 75, for repairs to culvert; Wm. Briggs, $75, part payment for operating grader; Duncan J. Campbell, $10, for stripping gravel pit and repairing road; Lyman Chapman, $29 64, for plank; J. O. Cutler, $2, commutation money; I. N. Gray, $4, do.; George Woolcox, $12, do.; Leonard R. Smith, $10 50, do.; R. Franks, $1, do.; J. H. Salisbury, $3, work on culvert; J. Sharlow, $3 75, for stripping gravel pit; John Daniels, 50 cents, for filling washout; E. R. Barclay, $125, half-year's salary as clerk; Arch. McDougall, $43 85, for pulling down hill, grading and gravel bee; the reeve, $4, for delivering road lists for 1909.

Adjourned, to meet on Monday, July 12.
E. R. BARCLAY, Clerk.

**DELAWARE.**

Delaware township council met in the town hall at 10 o'clock on June 28, the members all present. It was voted that the clerk prepare a bylaw for the selling of the street opposite the cemetery, and have it ready by the next meeting.

The report of the engineer on No. 2 government drain and branch was accepted. The bond of the collector of taxes was accepted.

A. E. Monteith was instructed to see how much land belonging to Mr. W. J. Demerary should be assessed in school section No. 2, and report at the next meeting.

It was voted that Hugh Orman be paid the grant of $6 25 due, and when the county pays its grant the amount that has been paid Mr. Orman shall be deducted therefrom.

Mr. Alton Ryckman asked the council to repair Johnstone's hill, on the first concession. Referred to A. E. Monteith, with power.

Ewart Ryckman is to be paid $5, for


DR. HUTCHISON,
DENTIST,
214 Dundas Street.
'Phone 1372.



**Sundry Summer Snaps**

SCREEN DOORS, complete ... 65c
CHARCOAL IRONS ..... 75c
HAMMOCKS ..... $1 00
ICE CREAM FREEZERS ... 75c
PURE PARIS GREEN, imported from Old England, a lb. 25c

GARDEN HOSE,
LAWN MOWERS.

And all other seasonable goods at best prices.

**COWAN'S Hardware**
127 DUNDAS STREET.



**RUBEROID ROOFING**

The original and standard, with a record of sixteen years of unvarying satisfactory service to all who have used it. If you intend to roof a house, stable or shed, it will be to your interest to get samples and prices.

**JOHN M. DALY**
SOLE AGENT,
19 YORK STREET. 'PHONE 348.



**KODAK IT'S SIMPLE**

Do not think that to KODAK you have to be an expert machinist.

It's so simple everyone in the family can do it.

FATHER, MOTHER, SISTER and BROTHER, keep your vacation trip always fresh in your mind by taking a KODAK with you.

We have them all prices from $1 00 up.

Free instruction and booklets.

**J. H. BACK & CO.**
4 MASONIC TEMPLE.


## DETECTIVE SLAYER EXPIATES HIS CRIME

### Sanducci Goes to Electric Chair for Murdering of Police Official.

Auburn, N. Y., July 6. — Guiseppe Sanducci, who murdered Joseph Dardano, an Italian detective, at Belfast, Allegheny County, on the morning of Dec. 21, 1907, was put to death in the electric chair in Auburn prison at 6:18 o'clock this morning. The execution was one of the most successful in the history of the prison, and was remarkable for the celerity with which it was carried out. Two shocks were used to kill, one lasting for three seconds over a minute, and the second being of less than ten seconds' duration. The voltage was 1,850 and it ranged from 8½ to 9 amperes.

Sanducci's crime was committed in the broad light of day, and in the presence of 40 or 50 people, who were at the railroad station in Belfast early in the morning of Dec. 21, 1907.

It was a sequel to the arrest of his employer, Michael DeCicilo, on a charge of violation of liquor tax laws, by Detectives Dardano and Mantica, of Albany.

The arrest was made before the shooting, and the detectives, after Decicilo was held on the charge, waited until the following morning before starting for Albany. They were just boarding the train when four shots were fired. Mantica was wounded in the head, but recovered. Dardano was shot twice, one bullet striking him under the right shoulder-blade, and proving fatal. The fourth shot that was fired went through a mail bag.

After the shooting Sanducci escaped on a hand-car, but a posse of 40 or 50 residents captured him within three hours. He was tried and convicted and on April 2, 1908, was sentenced to die in the electric chair. An appeal to the court of appeals resulted in an affirmation of the judgment of death on May 19, 1908.

## Personal Mention

Miss Minnie Clarke is visiting friends in Toronto and Weston.

Miss Evelyn Kunes, of Detroit, is visiting her sister, Mrs. L. Smith, 134 John street.

Mr. and Mrs. John Footit, Wellington street, have gone on a two weeks' trip to Muskoka.

Mrs. Arthur Brown, of Detroit, has been the guest of Mr. and Mrs. Arthur Brown, Maitland street, for the past few days.

Miss Lillian Brodie, of Kintyre, returned home today after spending a week with her cousin, Miss C. Smith, 134 John street.

Mr. Fred Richard, of Toronto, visited London relatives this week on his way home after an extended tour of the west, and also taking in the Alaska-Yukon-Pacific Exposition.

Mr. and Mrs. Wilbur K. Darch and little sons, Kenneth and Harold, have returned home after spending a delightful sojourn with Mrs. Darch's mother, Mrs. Hooker-Campbell, Hillcrest, Glencoe, Ont.

Master Ellison Atkinson, Langarth street, is spending a couple of weeks with his aunt, Mrs. H. T. White, of Toronto.

Miss May E. Clark and Miss Pearl Fuckey, of West London, are having a very pleasant time visiting friends and relatives in Detroit.

Mr. and Mrs. H. J. Herbert and daughter, of North Bay, Ont., have returned home after a short visit with their parents, Mr. and Mrs. A. Lepper, High street, city.

Among those who are spending their holidays at the Summer Home, Port Stanley, are Misses Matthews, L. Forsythe, F. Steere, C. Johnston, W. Baker, of London, and Miss McAdams, St. Thomas.

Miss Mabel and Hilda Burnip, of York street east, are spending their summer holidays with their grandfather, Mr. T. Burnip, of Sarnia.

Mrs. C. Garfield McCormick (nee Mason) will hold her post-nuptial reception Friday afternoon, July 9, at her new home 201 Simcoe street.

## FOURTH'S DEATH TOLL WAS FORTY-SIX

Chicago, July 6. — The Record-Herald summary today of the casualties in the United States of three days' celebration of the Fourth of July gives 46 dead and 1,575 injured. The deaths due to tetanus thus far are 18. Fire losses are $446,500.

# FINANCIAL AND COMMERCIAL

## PLENTY OF STRAWBERRIES BUT SLOW IN MOVING

### Good Market for Cherries, Eggs Stronger, Butter Scarcer, Vegetables Unchanged.

There was a medium-sized market today, in which strawberries were very much in evidence. The berries were offered in very large quantities, but though they were of a very good quality the demand for them was rather slow, due, no doubt, to the high price at which they remain. The majority of them wholesaled for 7 to 8 cents, and sold at retail from 8 to 10 cents, which is a fairly high price for this time in the season.

Cherries were somewhat more in evidence today, and they seemed to find a somewhat readier market. The price on them varied from 7 to 10 cents.

Eggs showed a tendency to be stronger. The supply was not very great, and they retailed at 19 cents. Butter, too, was somewhat scarcer than usual.

Vegetables showed very little change. Potatoes were again somewhat a drug on the market, and they were sold as low as 70 cents. Beets went for 30 cents a dozen and peas 15 cents a quart wholesale and 18 cents retail.

Oats advanced somewhat on the prices that have been prevailing lately and there was a good demand. Nothing sold lower than $1 50 today, and the majority brought the high price of $1 65.

A great supply of hay was offered and there was a strong demand. The thirty odd loads offered seemed hardly sufficient to meet the demand. The prices, too, were somewhat stronger again, hay selling as high as $12.

There was a very slow demand for butchers' meats and little if any change in price.

Other quotations are as follows:

**Grain.**

| | | | |
|---|---|---|---|
| Wheat, per bu | $1 35 | to | $1 40 |
| Oats, per cwt | 1 60 | to | 1 65 |
| Barley, per cwt | 1 30 | to | 1 30 |
| Corn, per cwt | 1 35 | to | 1 40 |
| Peas, per bu | 75 | to | 80 |
| Buckwheat, per cwt | 1 25 | to | 1 30 |
| Beans, per bu | 1 15 | to | 1 60 |
| Rye, per bu | 1 05 | to | 1 10 |

**Hides and Wool.**

| | | | |
|---|---|---|---|
| Wool, washed, per lb | 17 | to | 18 |
| Wool, unwashed, per lb | 10 | to | 11½ |
| Hides, No. 1, per lb | 10 | to | 10 |
| Hides, No. 2, per lb | 9 | to | 9 |
| Hides, No. 3, per lb | 7 | to | 7 |
| Tallow, rendered, lb | 5½ | to | 6 |
| Tallow, rough, lb | 2½ | to | 3 |
| Sheepskins, each | 75 | to | 1 40 |
| Calfskins, No. 1, lb | 15 | to | 15 |
| Calfskins, No. 2, lb | 14 | to | 14 |

**Poultry, Dressed.**

| | | | |
|---|---|---|---|
| Turkeys, per lb | 12 | to | 14 |
| Old fowl, per lb | 9 | to | 10 |
| Ducks, dressed, pair | 1 00 | to | 1 50 |
| Spring chickens, pair | 60 | to | 75 |

**Poultry, Alive**

| | | | |
|---|---|---|---|
| Turkeys, per lb | 10 | to | 11 |
| Old ducks, per lb | 9 | to | 9 |
| Young ducks, per lb | 15 | to | 15 |
| Spring chickens, pair | 50 | to | 60 |

**Live Stock.**

| | | | |
|---|---|---|---|
| Select hogs, per cwt. | 7 75 | to | 7 75 |
| Fat sows, cwt | 5 00 | to | 5 50 |
| Stags, per cwt | 2 00 | to | 2 00 |
| Export cattle, cwt | 4 50 | to | 5 00 |
| Milch cows, each | 30 00 | to | 55 00 |

**Vegetables.**

| | | | |
|---|---|---|---|
| Potatoes, per bag | 70 | to | 85 |
| Sage, per dozen | 20 | to | 20 |
| Lettuce, per dozen | 20 | to | 20 |
| Savory, per dozen | 20 | to | 20 |
| Rhubarb, per dozen | 25 | to | 25 |
| Green onions, per dozen | 20 | to | 30 |
| Radishes, per dozen | 25 | to | 25 |
| Cabbage, according to size | 40 | to | 1 25 |
| Spinach, per bu | 40 | to | 40 |
| Cucumbers, per dozen | 60 | to | 60 |
| Asparagus, per dozen | 50 | to | 50 |
| Peas, per quart, shelled | 15 | to | 18 |
| Beets, per dozen | 30 | to | 30 |

**Dairy Produce.**

| | | | |
|---|---|---|---|
| Butter, creamery, lb | 23 | to | 26 |
| Butter, rolls, lb | 19 | to | 19 |
| Butter, crock, lb | 18 | to | 18 |
| Eggs, crate, per dozen | 18 | to | 19 |
| Eggs, fresh-laid, dozen | 18 | to | 20 |
| Honey, strained, lb | 10 | to | 12 |
| Honey, in comb | 12 | to | 15 |

**Berries.**

| | | | |
|---|---|---|---|
| Strawberries, wholesale | 6½ | to | 8 |
| Strawberries, retail | 8 | to | 10 |
| Gooseberries, retail | 10 | to | 12 |
| Cherries, per quart | 7 | to | 10 |

**Butchers' Meats.**

| | | | |
|---|---|---|---|
| Beef, by the carcase | 7 00 | to | 8 00 |
| Beef, hindquarters, cwt. | 6 50 | to | 8 50 |
| Mutton, per cwt | 6 00 | to | 9 00 |
| Veal, per cwt | 7 00 | to | 8 00 |
| Spring lamb, by the piece | 5 50 | to | 6 50 |
| Dressed hogs, per cwt | 10 00 | to | 10 25 |

**Hay and Straw.**

| | | | |
|---|---|---|---|
| Hay, per ton | 10 00 | to | 12 00 |
| New hay, per ton | 8 00 | to | 8 00 |
| Straw, per load | 3 75 | to | 5 00 |
| Straw, per ton | 7 00 | to | 7 00 |

**Millfeed.**

| | | | |
|---|---|---|---|
| Shorts, wholesale, ton | 23 00 | to | 23 00 |
| Shorts, retail, ton | 25 00 | to | 25 00 |
| Bran, wholesale, ton | 23 00 | to | 23 00 |
| Bran, retail, ton | 25 00 | to | 25 00 |

**Seeds.**

| | | | |
|---|---|---|---|
| Alsike, per bu | 10 00 | to | 10 00 |
| Lucerne or alfalfa, bu | 12 00 | to | 12 00 |
| Clover, per bu | 6 50 | to | 9 00 |
| Timothy, per bu | 2 75 | to | 2 75 |
| Blue grass, per bu | 1 50 | to | 2 00 |
| Millet, per bu | 1 25 | to | 1 75 |
| Japanese millet, per bu | 7 50 | to | 7 50 |
| Oats, per bu | 1 10 | to | 2 50 |
| Peas, per bu | 1 40 | to | 1 75 |
| Beans, per bu | 2 00 | to | 3 00 |

## LIVE STOCK.

**London.**

London, July 3.—Canadian cattle are unchanged at 13½c to 14c per pound; refrigerator beef is quoted at 10½c to 11c per pound.

**LIVERPOOL.**

Liverpool, July 3.—Rogers and Co. report United States steers from 14½c to 15c; Canadians, 14¼c to 14¾c; ranchers, 13½c to 14c; cows and heifers, 14c to 14¼c; bulls, 11½c to 12c. Weather is hot, supplies light, and trade slow but firm.

**NEW YORK.**

New York, July 3.—Exports today, 800 cattle and 6,000 quarters of refrigerator beef.

**CHICAGO.**

Chicago, July 5.—Cattle receipts estimated at 15,000. Market steady to 10 cents lower. Beeves, $5 10 to $7 30; Texas steers, $4 75 to $6 20; western steers, $4 80 to $6 25; stockers and feeders, $3 65 to $5 25; cows and heifers, $2 50 to $6 40; calves, $5 to $7 50.

Hogs—Receipts estimated at 18,000. Market 10 cents higher. Light, $7 35 to $8 05; mixed, $7 55 to $8 25; heavy, $7 60 to $8 25; rough, $7 60 to $7 80; good to choice heavy, $7 80 to $8 25. Pigs, $6 35 to $7 25. Bulk of sales, $7 80 to $8 05.

Sheep—Receipts estimated at 12,000. Market weak to 10 cents lower. Native, $3 25 to $5 10; western, $3 25 to $5 10; yearlings, $4 75 to $6 60; lambs, native, $5 to $8 25; western, $5 25 to $8.

**TORONTO.**

Toronto, July 6.—There were 91 loads of cattle in today, including 1,614 cattle, 1,120 sheep and lambs, 600 hogs and 500 calves. Quotations:

| | | | |
|---|---|---|---|
| Export cattle, choice, cwt | $6 10 | to | $6 40 |
| Export cattle, medium | 5 75 | to | 6 00 |
| Export bulls | 5 00 | to | 5 25 |
| Export bulls, light | 4 25 | to | 4 75 |
| Export cows | 4 50 | to | 5 00 |
| Butchers' cattle, choice | 5 25 | to | 5 60 |
| Butchers' cattle, medium | 4 80 | to | 5 10 |
| Butchers' cattle, common | 4 25 | to | 4 50 |
| Butchers' cows | 3 25 | to | 3 80 |
| Butchers' bulls | 3 00 | to | 3 25 |
| Stockers, choice | 3 80 | to | 4 25 |
| Stockers, medium | 3 25 | to | 3 50 |
| Stockers, common | 2 50 | to | 3 00 |
| Stockers, bulls | 2 25 | to | 2 50 |
| Feeders, heavy | 3 25 | to | 5 40 |
| Feedrs, short-keeps | 5 40 | to | 5 60 |
| Milch cows, choice, each | 40 00 | to | 60 00 |
| Milch cows, common, each | 25 00 | to | 40 00 |
| Springers, each | 35 00 | to | 60 00 |
| Sheep, ewes, cwt | 3 50 | to | 4 00 |
| Sheep, bucks | 3 00 | to | 3 25 |
| Lambs, cwt | 6 50 | to | 7 00 |
| Hogs, selects, cwt, off cars | 7 90 | to | 8 00 |
| Hogs, fats and lights | 7 65 | to | 7 75 |

**OLD COUNTRY PRICES.**

Liverpool, July 5.—United States steers from 14½c to 15c; Canadians, 14¼c to 14¾c; ranchers, 13½c to 14c; cows and heifers, 14c to 14¼c; bulls, 11½c to 12c. Weather hot, supplies light and trade slow but firm.

**CHICAGO.**

Chicago, July 6.—Cattle—Receipts estimated at 2,000; market steady; beeves, $5 10 to $7 30; Texas steers, $3 75 to $6 20; western steers, $4 80 to $6 25; stockers and feeders, $3 60 to $5 25; cows and heifers, $2 50 to $6 40; calves, $5 to $7 50.

Hogs—Receipts estimated at 10,000; market 5c higher; light, $7 45 to $8 10; mixed, $7 65 to $8 30; heavy, $7 70 to $8 35; rough, $7 70 to $7 85; good to choice heavy, $7 85 to $8 35; pigs, $6 40 to $7 35; bulk of sales at 7 90 to $8 15.

Sheep—Receipts estimated at 13,000; market steady; natives, $3 25 to $5; westerns, $3 25 to $5; yearlings, $4 75 to $6 60; lambs, natives, $5 to $8 40; westerns, $5 25 to $8.

**EAST BUFFALO.**

East Buffalo, July 6.—Cattle—Prime steers, $6 50 to $7. Veals—Receipts, 150 head; active and steady.

Hogs—Receipts, 3,200 head; fairly active and steady; mixed, $8 40 to $8 60; Yorkers, $7 90 to $8 50; roughs, $7 20 to $7 40; stags, $6 to $6 50; dairies, $8 to $8 40.

Sheep and Lambs—Receipts, 600 head; active and unchanged.

## GRAIN

**TORONTO.**

Toronto, July 6.—Local grain quotations today are as follows:

Manitoba Wheat—No. 1 northern, $1 38½; No. 2 northern, $1 36½; No. 3 northern, $1 33½, on track at lake ports.

Ontario Wheat—No. 2 red, white or mixed, $1 30 to $1 33.

Corn—American No. 2 yellow, 80c to 80½c, Toronto freights; Canadian, 75c to 76c, Toronto freights.

Oats—No. 2 white, 57½c to 58½c, on track at Toronto; No. 2 white, 54c to 55c; No. 3 white, 53c to 54c outside; Canada wtesern, No. 2, 57c; No. 1 extra feed, 56½c; No. 3, 56c.

Peas—No. 2 nominal, at 90c to 93c.

Barley—No. 2 nominal, at 62c to 63c; No. 3 extra, 62c No. 3, 60c to 61c.

Buckwheat—No. 2, 70c to 75c.

Rye—No. 2 nominal, 75c.

Manitoba Flour—Quotations at Toronto: First patents, $6 20; strong bakers, $5 70; strong bakers, $5 50.

Ontario Flour—Ninety per cent winter wheat patents, $5 75 to $6 25, in buyers' sacks, on track at Toronto, and $5 50 to $6 outside.

Millfeed—Manitoba bran, $22 to $24 per ton; shorts, $24 to $25, on track at Toronto; Ontario bran, $25; shorts, $26, on track at Toronto.

## DAIRY.

**LINDSAY.**

Lindsay, July 5.—There were 1,368 boxes of cheese boarded at the sale today; Mr. W. Flavelle, local buyer, purchased the lot at 11 1-16c, which is 1-16c less than what cheese was sold for at the last sale.

**CANTON.**

Canton, N. Y., July 5.—Cheese, 13c; butter, 26c.

**WATERTOWN.**

Watertown, N. Y., July 5.—Cheese, 13c to 13⅛c.

## SUGAR.

**TORONTO.**

Toronto, July 5.—Sugar—Wholesale quotations today were: Montreal granulated, per barrel, $4 70; do, yellow, $4 30; Paris lumps, 100-lb boxes, cwt, $5 65; Acadia granulated, bags, $4 60; Beaver granulated, bags, $4 30; Imperial granulated, bags, $4 30.

## PRODUCE.

**CHICAGO EXCHANGE.**

Reported by C. N. Spencer, Stockbroker, Market Lane, for The Advertiser.

Chicago, July 6, 1909

| | | | | |
|---|---|---|---|---|
| Wheat, July | 1 14⅞ | 1 15⅞ | 1 13¾ | 1 13⅜ |
| Sept | 1 09⅞ | 1 10 | 1 07¾ | 1 07⅞ |
| Dec | 1 08½ | 1 08¾ | 1 06¾ | 1 06⅞ |
| Corn, July | 69¼ | 69⅜ | 67 | 67 |
| Sept | 65⅝ | 65⅞ | 64 | 64 |
| Dec | 56⅜ | 56⅞ | 55½ | 55½ |
| Oats, July | 47¾ | 47⅞ | 47⅛ | 47⅛ |
| Sept | 42¼ | 42⅜ | 41⅞ | 41⅞ |
| Dec | 42¼ | 42⅜ | 41⅞ | 41⅞ |
| Pork, July | 20 50 | .... | .... | .... |
| Sept | 20 75 | 20 75 | 20 65 | 20 65 |
| Lard, July | 11 82 | .... | .... | .... |
| Sept | 11 90 | 11 92 | 11 82 | 11 82 |
| Ribs, July | 11 20 | .... | .... | .... |
| Sept | 11 17 | .... | .... | .... |

**LIVERPOOL.**

Liverpool, July 6.—Wheat—Spot, No. 2 red western winter nominal. Futures quiet; July, 9s 4⅛d; September, 8s 7¼d; December, 8s 6d.

Corn—Spot quiet; new American mixed (via Galveston), 6s 3d. Futures quiet; September, 5s 6¼d.

Beef—Extra India mess easy, 91s 3d.

Pork—Prime mess western strong, 96s 3d.

Cheese—Canadian finest white and colored, old, no stock.

Turpentine Spirits—Steady, 33s 9d.

Petroleum—Refined steady, 7⅛d.

## HAY.

**TORONTO.**

Toronto, July 5.—Baled Hay—No. 1 timothy, $12 to $12 50; inferior, $8 50 to $9, in car lots on track at Toronto.

Baled Straw—The range is from $7 50 to $8, according to quality.

## POTATOES.

**TORONTO.**

Toronto, July 5.—Potatoes—Local wholesale quotations are unchanged from Saturday; new American potatoes are selling at $3 50 to $3 75 per barrel, and old Ontario stock at 85c to 90c per bag in car lots and $1 to $1 05 in store.

## TODAY'S STOCKS.

**NEW YORK.**

Reported by C. N. Spencer, Stockbroker, Market Lane, for The Advertiser.

New York, July 6.

| | Open. | High. | Low. | 2 p.m. |
|---|---|---|---|---|
| Amal. Copper | 82⅞ | 83 | 82½ | 82⅞ |
| American Sugar | 128 | 128 | 126¼ | 126¾ |
| Amer. Locomotive | 60¼ | 60½ | 60 ¼ | 60¼ |
| American Foundry | 57½ | .. | .. | .. |
| American Refining | 93⅜ | 94½ | 93 | 94¼ |
| Amer. Cotton Oil | 74⅜ | 74⅜ | 73⅝ | 74 |
| Atchison, com. | 116 | 116 | 115⅝ | 115¾ |
| Baltimore & Ohio | 118⅜ | 118⅜ | 118 ¼ | 118⅜ |
| Brooklyn Transit | 79⅝ | 79⅝ | 78⅛ | 79½ |
| Canadian Pacific | 183⅝ | 184 | 183¼ | 183½ |
| Chesapeake & Ohio | 76⅜ | .. | .. | .. |
| Chicago & G. W. | 1⅞ | 1⅞ | 1¼ | 1⅜ |
| Col. Fuel & Iron | 44½ | 44½ | 44 | 44¼ |
| Erie, com. | 37¼ | 37⅝ | 37¼ | 37¼ |
| Erie, pfd. | 54½ | 54½ | 54 | 54 |
| G. Northern, pfd. | 151 | 151¼ | 150¾ | 150¾ |
| Illinois Central | 149½ | .. | .. | .. |
| Inter-Metropolitan | 16⅝ | 16⅝ | 16 | 16¼ |
| Inter-Met., pfd. | 59⅜ | 59⅜ | 59½ | 59½ |
| Kansas & Texas | 42¼ | 42¼ | 42⅛ | 42¼ |
| Louisville & Nash | 140⅞ | 140⅞ | 140⅜ | 140⅜ |
| Mexican Central | 25⅝ | 25⅞ | 15⅝ | 15⅜ |
| Missouri Pacific | 73½ | 73½ | 73 | 73 |
| New York Central | 132¾ | 132⅞ | 132⅝ | 132¾ |
| Northern Pacific | 153 | 153⅛ | 152⅝ | 153 |
| Norfolk & eWstern | 89½ | .. | .. | .. |
| National Lead | 86¼ | 86⅞ | 86¼ | 86⅜ |
| Ontario & Western | 53 | 53 | 52⅝ | 52⅝ |
| Pennsylvania | 137¼ | 137¼ | 137 | 137 |
| People's Gas | 114½ | .. | .. | .. |
| Pressed Steel Car | 44 | .. | .. | .. |
| Reading | 158 | 158⅜ | 157⅝ | 158 |
| Republic Steel | 31½ | 31¾ | 31¼ | 31¼ |
| Rock Island | 33¼ | 32⅝ | 32⅝ | 33⅛ |
| Southern Railway | 31⅛ | 31¼ | 31 | 31 |
| Southern Ry., pfd. | 69⅜ | 69⅞ | 69½ | 69⅞ |
| Southern Pacific | 133¼ | 133¼ | 132½ | 132⅞ |
| St. Paul | 155 | 155 | 154⅝ | 154¾ |
| Texas Pacific | 34½ | .. | .. | .. |
| Union Pacific | 195⅛ | 195½ | 194¾ | 194⅞ |
| Central Leathtr | 31 | .. | .. | .. |
| U. S. Steel | 69½ | 69½ | 68½ | 68¾ |
| U. S. Steel, pfd. | 125½ | .. | .. | .. |
| Wabash, com. | 21⅞ | .. | .. | .. |
| Wabash, pfd. | 56½ | 56¾ | 56½ | 56½ |

INSURANCE
FIRE—ACCIDENT—LIFE
Phone 343.
380 Richmond Street.
J. A. Nelles & Son

**TORONTO.**

Toronto, Ont., July 6

| | Asked. | Bid |
|---|---|---|
| Packers A | .. | 91 |
| Packers B | .. | 90 |
| Bell Telephone | 148½ | .. |
| Canadian General Electric | .. | 113 |
| Canadian Pacific Ry | 184½ | 183 |
| City Dairy, com | .. | 28 |
| City Dairy, pref | .. | 92 |
| C. N. W. Land | 105 | .. |
| Consumers Gas | 204 | .. |
| Crow's Nest | 100 | .. |
| Dominion Coal, com | 72 | 70 |
| Dominion Steel com | 43⅛ | 42¾ |
| Dominion Iron and Steel, pfd | 127 | .. |
| Dominion Telegraph | .. | 105 |
| Duluth, com | .. | 16 |
| Electric Development | .. | 55 |
| International Coal | 80 | .. |
| Illinois Traction, pref | 93 | .. |
| Lake of the Woods | .. | 111 |
| Laurentide Paper, com | 125 | .. |
| Laurentide Paper, pref | .. | 120 |
| McKay, com | 79⅛ | 78⅛ |
| McKay, pref | 74 | .. |
| Mexican L. & P. | 70 | 66 |
| Niagara Navigation | .. | 127 |
| Northern Navigation | 114 | 112 |
| N. S. Steel, com | .. | 67⅛ |
| Prairie Lands | .. | 220 |
| R. & O. Navigation | 80 | .. |
| Sao Paulo | .. | 144 |
| St. L. & C. Navigation | 117 | 115 |
| Toronto Electric Light | .. | 116 |
| Toronto Railway | .. | 123½ |
| Twin City | .. | 103¼ |
| Winnipeg Railway | 187½ | .. |
| Penman | 54½ | 53½ |
| Porto Rico | .. | 44 |
| Shredded Wheat | 39 | 32 |
| Shredded Wheat, pref | .. | 96 |
| Rogers, com | .. | 115 |
| La Rose | 826 | 824 |
| Nipissing | 10.20 | 10.00 |
| Trethewey | .. | 129 |
| Bank of Commerce | 185 | .. |
| Dominion Bank | 240 | 239 |
| Bank of Hamilton | 205 | .. |
| Imperial Bank | 229½ | .. |
| Merchants Bank | .. | 160 |
| Bank of Montreal | 252 | 251 |
| Bank of Nova Scotia | .. | 282¾ |
| Bank of Ottawa | 215 | .. |
| Standard Bank | 229 | .. |
| Bank of Toronto | 220 | .. |
| Traders Bank | 140 | 139 |
| Agricultural Loan | .. | 120 |
| Canada Landed | .. | 156 |
| Canada Permanent | 140 | .. |
| Central Canada | 160 | .. |
| Colonial Investment | 68 | .. |
| Dominion Savings | .. | 70½ |
| Hamilton Provident | .. | 125 |
| Huron & Erie | .. | 192 |
| Imperial Loan | .. | 75 |
| Landed Banking | .. | 124 |
| London & Canadian | 115 | 112 |
| National Trust | .. | 163 |
| Ontario Loan | .. | 140 |
| Ontario Loan, 20% | .. | 132 |
| Toronto General Trusts | .. | 158 |
| Toronto Mortgage | .. | 121 |
| Commercial Cable bonds | .. | 90 |
| Sao Paulo Bonds | 98 | .. |

Morning Sales: Dominion Steel, 25, 50 and 25 at 43⅜, 50 and 25 at 42¾; do, preferred, 25, 25, 25, 25 and 25 at 126½; do, bonds, 5,000, 12,000, 5,000, 4,000 and 2000 at 97 flat, 5,000 at 97 and interest; Sao Paulo, 25 at 144½, 5 at 145, 1 at 144¼, 25 at 144, 5 at 145; Consumers' Gas, 19 at 203½, 1 at 203; Trethewey, 1,000 at 1.30; La Rose, 75, 1,000 and 100 at 8.30, 100, 100 and 10 at 8.28, 500 and 300 at 8.24, 400 at 8.25; Northern Navigation, 20 and 10 at 112, 50 and 25 at 112¼, 25 and 25 at 112½; Nipissing, xd., 100 and 10 at 10.50; General Electric, 10 at 113; Mackay, 15 at 79¼, 25 at 79⅜; do, preferred, 2 at 74; Colonial Loan, 20 at 87; Merchants' Bank, 50 at 162; Crown Reserve, 100 at 3.31½; St. Lawrence, 5 at 115; Bank of Commerce, 20 at 185; Rio, 10 at 90, 25 at 90¼; do, bonds, 1,000 at 93 and interest; C. P. R., 20 at 183¼; Bank of Montreal, 20 at 251¾.

**MONTREAL.**

Montreal July 6, 1909

| | Asked. | Bid |
|---|---|---|
| Bell Telephone | 147 | .. |
| Packers A | .. | 94 |
| Packers B | .. | 94½ |
| Can. Converters | 43 | 41 |
| Canadian Pacific | 184 | 183¾ |
| Detroit Electric | 60⅛ | 60⅛ |
| Dominion Coal, com | 70¾ | 70½ |
| Dominion Coal, pref | .. | 114 |
| Dominion Iron & Steel | 43¼ | 43 |
| Dominion Iron & Steel, pref | 126½ | 126 |
| Havana Electric, com | .. | 61½ |
| Illinois Traction, pref | .. | 93½ |
| Lake of the Woods pref | .. | 122½ |
| Laurentide Paper com | .. | 124 |
| Laurentide Paper pref | .. | 125 |
| Mackay, com | 80 | .. |
| Mackay, pref | 73¾ | 73 |
| Minneapolis & St. Paul | 142½ | 141⅛ |
| Montreal L. H & P | 123⅜ | 123 |
| Montreal Street Railway | 218⅛ | 218 |
| Montreal Steel Works | 90 | 83 |
| Nipissing | 10⅞ | 10 |
| Nova Scotia Steel & Coal | 68 | 67¾ |
| Nova Scotia Steel & Coal, pfd | 120 | 116 |
| Ogilvie Milling, com | 125 | 124½ |
| Ogilvie Milling, pref | .. | 125 |
| R. & O. Navigation | 83 | 81½ |
| Rio de Janerio | 90¾ | 89½ |
| Toronto Railway | 125 | 124½ |
| Shawinigan | 95½ | 88⅞ |
| Penman, com | 54 | 53½ |
| Crown Reserve | 335 | 333 |
| Bank Commerce | .. | 184½ |
| Eastern Townships Bank | 163 | .. |
| Merchants Bank | 164 | 162 |
| Molsons Bank | 201½ | 201⅞ |
| Bank of Montreal | 252 | 251 |
| Bank of Nova Scotia | 282 | 277⅛ |
| Quebec Bank | .. | 124 |
| Royal Bank | 231½ | .. |
| Union Bank | 135 | 133½ |
| Textile, com | 71¾ | 70½ |
| Rubber, com | 89 | 87½ |
| Rubber, pfd | 119½ | 118 |
| Canada Colored Cotton | 54½ | 53 |
| Dominion Textile, pref | .. | 104 |
| Montreal Cotton | 130 | 128½ |
| Quebec Railway, com | .. | 55 |
| Converters | .. | 90 |
| Dominion Coal bonds | 97½ | 97 |
| Dominion Cotton Bonds | 100½ | .. |
| Dominion Iron & Steel Bonds | 97 | 96 |
| Laurentide Paper Bonds | .. | 110 |
| Mexican Electric Bonds | 87 | .. |
| Mexican L. & P. Bonds | 89 | .. |
| Montreal Street Railway Bonds | 101 | 99⅞ |
| Price Bros. Bonds | .. | 105 |
| Textile Ser. A | .. | 95 |
| Textile Ser B | 98½ | 97½ |
| Textile Ser. C | .. | 95¾ |

Morning Sales: C. P. R., 25 at 183⅜, 125 at 184; Montreal Railway, 25 at 218¼; Power, 1 at 123, 5 at 123½, 60 at 123¼, 25 and 25 at 123; Illinois, 6 at 94; Halifax Railway, 1 at 114¾; Mackay, preferred, 50 at 73½; Toronto Railway, 35 at 124½, 25 at 124¾, 10 at 123, 75 at 124½; Nipissing, 75 at 10¼; Soo, common, 75 at 141½, 25 and 25 at 141⅝, 25 and 130 at 141½, 50 at 141¼, 25 at 141¾, 175 at 142; Iron, common, 360, 620, 125, 10 and 5 at 43, 100 at 42¾; Penmans, 5 at 54; Woods, preferred, 35 at 123; Bank of Nova Scotia, 1 at 280; Molsons Bank, 16 at 201½; Standard Bank, 6 at 228½; Scotia, preferred, 6 at 67¾; Rubber, pureferred, 25 at 118½; Reserve, 150 at 3.34, 1,200 at 3.32, 25 at 3.33; Iron, preferred, 190 and 4 at 126, 25 and 25 at 126¼, 15 at 125⅞; Coal, common, 25 at 70½; Bank of Montreal, 6 at 251, 20 at 252; Winnipeg, bonds, 1,000 at 105; Scotia, bonds, 1,000 at 110¼; Iron, bonds, 2,000 at 96⅞, 8,000 at 97 flat, 7,000 at 96⅞, 20,000 at 97 flat Rubber, bonds, 4,000 at 99½ flat; Montreal Railway, bonds, 1,000 at 100½.

**COBALT.**

Noon quotations on Cobalt mining stocks, telegraphed The Advertiser by Edward Cronyn & Co., members of the Toronto Stock Exchange.

[Special to The Advertiser.]

Toronto, July 6.—Noon quotations on the Standard Mining Exchange: Beaver, 29½; Chambers-Ferland, 50; Crown Reserve, 3.31; Cobalt Lake, 14¼; Coniagas, 6.25; Foster, 25; Green-Meehan, 12½c; Kerr Lake, 7.85; La Rose, 8.24; Little Nipissing, 27; Nipissing, 10.15 Otisse, 42; Peterson Lake, 26; Rochester, 13½; Nova Scotia, 48; Silver Leaf, 11½; Silver Queen, 36; Temiskaming, 85; Trethewey, 1.30.

Toronto, July 5.—Standard Mining Exchange prices are:

| | Asked. | Bid. |
|---|---|---|
| Amalgamated | 12 | 10½ |
| Beaver Consolidated | 30½ | 30⅜ |
| Buffalo | 3.50 | 2.50 |
| Chambers-Ferland | 53 | 50 |
| City of Cobalt | 41½ | 39 |
| Cobalt Central | 37 | 35½ |
| Cobalt Lake | 14¾ | 14⅝ |
| Coniagas | 6.35 | 6.25 |
| Crown Reserve | 3.35 | .. |
| Foster | 26 | 23½ |
| Gifford | 22¼ | 21¾ |
| Green-Meehan | 15 | 11 |
| Great Northern | 16⅜ | 16⅛ |
| Hudson Bay | 195.00 | 175.00 |
| Kerr Lake | 8.00 | 7.70 |
| La Rose | 8.28 | 8.27 |
| Little Nipissing | 27 | 26½ |
| McKinley-Darragh | 90 | 80 |
| Nipissing | 10.25 | 10.15 |
| Nova Scotia | 48 | 47½ |
| Ophir | 60 | 45 |
| Otisse | 42½ | 42 |
| Peterson Lake | 26½ | 26¼ |
| Right of Way | 2.40 | 2.25 |
| Rochester | 14 | 12⅞ |
| Silver Leaf | 11⅞ | 11¾ |
| Silver Bar | 35 | 30 |
| Silver Queen | 38 | 35 |
| Temiskaming | 88½ | 88¼ |
| Trethewey | 1.33 | 1.31 |
| Watts | 28 | 22 |
| Big Six | 30 | 20 |

By private wire to H. C. Becher, London, from Harris, Winthrop & Co.

New York, July 6.—Noon—Stocks have been strong, but dull all forenoon, Union Pacific and Southern Pacific have been the leaders in strength, while nearly all the Granger roads have been strong on the weakness in the grain markets.

**WALL STREET NOTES.**

By private wire to H. C. Becher, London, from Harris, Winthrop & Co.

New York, July 6—Wall street, 10 a.m.—The French minister of finance finally rejects the proposition to list Steel, common, in Paris.

The United States Senate is now ready for the joint conference on the tariff bill.

Loss of life over national holiday lighter than usual, and fire damage relatively small.

The London market shows firm tone throughout the holidays, with considerable strength in Harriman stocks.

Erie's improved condition makes an early bond issue probable.

Dun's review says reports from the principal industries in mercantile centres confirm recent evidences of impovement.

Copper exports for May are the largest of any month on record, with the exception of December, 1907.

The tinplate strike is making small headway.

Forty-two roads for the third week in June show average gross increase of 9.57 per cent.

Stock Exchange seats are now $87,000, within $8,000 of the highest price ever touched.

## TWO BLIND MEN ARE PATIENTS IN HOSPITAL

### A Number of Serious Cases Are Reported by the Staff at Victoria.

There are a number of very serious cases in Victoria Hospital at the present time. One of the most critical is that of William Carroll, the blind man, whose celluloid collar caught fire from a match and burned his neck and shoulders so severely that his recovery is now considered doubtful.

"It will be a very long time, even if he ever recovers," one of the hospital authorities told The Advertiser today. "It is one of the worst cases of burning we ever had. The burned area is very large, and the terrible condition the wounds were in from being rubbed by the clothes makes it almost impossible to heal them.

Carroll is in an extremely critical state at the present time.

**Another Case.**

Another serious case is that of David Terry, of Westminster, who was crushed between a telegraph pole and a load of cement blocks last week when his team ran away. Terry had been giving the horses a drink at the fountain at the corner of Dundas and Rectory streets, and before he could escape was caught by the heavy load and had his chest crushed in. Besides having one of his lungs punctured he sustained other injuries of a most serious character. His condition shows little change at Victoria, and it is impossible to say yet whether or not he will recover.

**A Blind Man.**

The condition of William Richards, the other blind man who was stricken with paralysis a couple of months ago, shows much improvement. One of Mr. Richards' arms is still paralyzed and he is unable to talk properly, but it is thought that he will come around again all right.

Thomas Sullivan, who sustained a very serious scalp wound by being struck with a Grand Trunk train near Thames street last week, is improving rapidly.

At the present time there are five cases of scarlet fever in the contagious wards, and no cases at all of diphtheria.

## ENGINE SPARK FIRES ROOF OF PULLMAN

**Pasengers Were Hustled From Their Berths in the Early Hours.**

Chatham, July 6. — When Wabash passenger train No. 9 arrived here at 1:10 a.m. it was found that the roof of the second coach, a Pullman sleeper, was on fire. The passengers were hustled out and a hose was brought into service, with the result that the fire was put out after 20 minutes' work. The fire is supposed to have been caused by a spark from the engine.

## OFFICIAL PARTY FOR TERCENTENARY

Montreal, July 6.—The official party which will represent Canada at the Lake Champlain Tercentenary celebration in the states of New York and Vermont tomorrow, leaves here tonight for Plattsburg, N.Y. It includes Hon. Rodolphe Lemieux and Hon. Sydney Fisher, of the Dominion cabinet; Hon. C. R. Devlin, and Hon. J. L. Decarie, of the Quebec cabinet, and Lieut.-Governor Pelletier, Premier Gouin and Brigadier-General Buchan. Major Crossett and Colonel Hatch, representing the governors of New York and Vermont, arrived here today, officially to meet the Canadian representatives and to conduct them across the international boundary.

**HARRISS AT CAPE TOWN.**

Capetown, July 6.—Doctor Harriss, the Canadian composer, arrived here today. A civic reception was held and luncheon, where the mayor made a speech of welcome. The doctor will be the guest of the city during his stay in Cape Town to attend the festival next week, which creates great enthusiasm.

## BUSINESSMEN VS. CITY DRAYMEN

### Petition Presented to City Asking That Stand Be Removed From York St.

## OLD FIGHT IS RENEWED

**Two Sides to the Question Which the Council Will Soon Be Called Upon to Decide.**

The old trouble between the firms doing business on York street, between Clarence and Richmond streets, and the draymen, has broken out again, and yesterday afternoon a petition, signed by practically everyone on the block, was handed in to City Clerk Baker.

The petition asks that the council take steps to remove the drays at once from their present quarters in the rear of the Grand Trunk station, as they are not only an inconvenience to the traffic on the street and unsightly, but are an annoyance to the business people. The petition was not considered at last night's meeting of the council

**Draymen Divided.**

The draymen are somewhat divided on the question of being moved. Some of them are for fighting. Others are for allowing the stand to be removed, providing a suitable site can be obtained.

Others allege that the whole of the trouble is due to the conduct of one man, who has already been in court several times, and they say that all the others must suffer on account of this one.

**Hire a Lawyer.**

"I would favor getting a good lawyer and fighting for our rights," said one drayman to The Advertiser this afternoon. "Several of us pay heavy taxes in addition to our license fees. It is not fair to put us away where we cannot secure business. We have to make our living, and we are doing it in an honest way, and I don't think we should be interfered with. The wholesales have always been against us and without any reason, I think."

**Another Stand.**

"If the council could get us another stand just as good, say, around by the freight sheds, or even across on Bathurst street, on the vacant property there, I would not mind being moved," said another man. "As far as hurting the wholesales, I don't think we do that. If we are to move the city should certainly provide us with some place where we can get business.

**The Other Side.**

The other side of the question, however, was presented by one of the owners of property on the street.

"York street is becoming more than ever one of the greatest commercial streets of the city," he said, "and I doubt if there is any more traffic goes across the corner of Dundas and Richmond streets than passes now between Clarence and Richmond on York. With all the drays lined up on the stand, it is almost impossible for two lorries to pass, and a great deal of time is lost and inconvenience occasioned to the firms who have their warehouses across from the drays. The drays could be placed half a dozen other places to equal advantage, and if removed it would do much to remove the congestion of traffic that often occurs and blocks the street."

**G. T. R. Not In It.**

An official of the Grand Trunk stated that as far as the road is concerned they are absolutely neutral in the matter. It is of no concern to them whether the draymen are in the rear of the station or not.

Some three years ago when there was an agitation to remove the draymen, the company were to some extent interested, as they experienced great annoyance on account of the draymen thronging up on the platform and soliciting business from the passengers.

A bylaw was passed, however, forbidding them to do this, and there has been little trouble ever since.

## Local Items

**Board of Education.**

The board of education meets this afternoon at 4:30 in regular session.

**South Dorchester Fair.**

The dates of the South Dorchester Agricultural Society's fair to be held in Springfield are Sept. 23 and 24

**A Fine Catch.**

Mr. John Harrison, of the Bell Telephone Company, made one of the catches of the season at Byron on Saturday when he landed a magnificent bass weighing four and a half pounds. Mr. Harrison is very proud of his catch.

**Christ Church Repairs.**

Repairs to the extent of about $600 are being made at Christ Church. A new roof is being put on and twelve new windows will be erected.

**St. Peter's School Addition.**

The Separate school board met last night and let the contract for a $3,500 addition to St. Peter's school. New cloak rooms and other necessities are to be added.

**Bicycle Astray.**

About 6 o'clock this morning Ald. Chas. G. Moorhead, who resides at 477 Elizabeth street, discovered a bicycle on his lawn that had been left there during the night. Mr. Moorhead notified Detective Nickle of the circumstance.

**A Serious Mistake.**

Ex-Ald. Robert Carrothers took some saltpetre in mistake for epsom salts at his home on Horton street on Sunday and was rendered very ill for a time. A physician attended him, and he recovered rapidly, and is able to be around again all right.

**Late Mrs. Needham.**

The funeral of Mrs. Bridget Caroline Needham was held this afternoon from the family residence, 65 Bruce street, to Woodland Cemetery, and was of a private nature. The services were conducted by Very Rev. Dean Davis, of St. James' Episcopal Church, assisted by Canon Smith.

**Corduroy Road Found.**

In digging out the roadbed on Wellington street between Queen's avenue and Dundas street, an interesting relic of older London was discovered in the remains of the old corduroy road that once led through that part long before it had become almost the heart of the city.

**Evangelists Coming.**

Major Simcoe and Capt. Croker, the well-known workers of the Salvation Army, will open a two weeks' evangelistic campaign in the Citadel on Clarence street on Wednesday, July 14, at 8 o'clock. There will be metings held every night, with plenty of special music. Those who have heard Major Simco in the past will be glad of this opportunity of renewing the acquaintanceship.

**Bound for Chicago.**

A party of 75 members of the Christian Endeavor Association went through on the Grand Trunk this morning en route from Boston to Chicago.

**A Good Sign.**

Owing to the increased pressure of the city waterworks the men watering the city streets have repeatedly had the feed hose blown off from the top of their carts while filling them at the hydrants.

**Mr. Evans Goes West.**

Mr. William Evans, formerly of the City Gas Company, and latterly of the Ottawa Gas Company, was in London yesterday, and at night left for Victoria, B.C., where he will enter the employ of the Victoria Gas Company as superintendent of new business. Mr Evans is a son of Elder R. C. Evans, formerly of London, and is one of the cleverest young business men this city has sent to the west.

The Dominion Bank
Chartered 1869. Total Assets, $51,000,000. Capital and Reserve, $9,300,000.
LONDON OFFICE, CORNER DUNDAS AND TALBOT STREETS.
BRANCH OFFICE, CORNER DUNDAS AND RECTORY STREETS.
Branches and agencies throughout Canada and in all parts of the world. Collections promptly made. Loans made to farmers and cattlemen. Sales notes discounted.
SAVINGS DEPARTMENT.
Deposits of $1 and upwards received, and interest paid and compounded semi-annually at highest current rate. Joint accounts may be opened and checks thereagainst may be signed by both, or either, or the survivor of either party.
C. A. ROSS, Manager.

## REV H. W. REEDE TO LEAVE ST. THOMAS

### July Meeting of Presbytery of London Met Today and Sustained the Call.

The regular July meeting of the Presbytery of London convened this morning in the First Presbyterian Church at 10:30 o'clock. The Rev. H. Mackay, B. A., of St. George's Church, London Junction, was moderator, and Rev. A. Henderson, of South London, was clerk. Among those present were: Rev. Messrs. Weir, Glencoe; Atkinson, Appin; Mackay, Cowal; Malcolm, Dutton; Scott, Port Stanley; Haig, West Lorne; Pidgeon, St. Thomas; Lindsay, Kintore; Eddes, Ailsa Craig; Jamieson, Newbury; Johnston, Vanneck; Gilmour, Fingal; Argo, Ivan; Watson, Thamesford; Mitchell, Moffat, Stuart, Rollins, London, and Dr. Ross, Dr. Munro and Dr. McCrae, Westminster; Dr. Barnett, Kintore. Elders—Wm. O. Telfer, of Telfer; A. Stewart, London; D. Fletcher, Newbury; J. H. Best, Fingal; Joseph Runnalls, Mount Brydges; Isaac Langford, Maple Grove; J. M. Campbell, Cowal; Isaac Rathburn, Glencoe; Jas. Law, Dutton; John B. Shipley, Carlisle.

**A Call.**

The call to Rev. H. W. Reede, of Alma Street Church, St. Thomas, from St. John's Church, Pittsburg, near Kingston, was presented by Rev. A. Henderson. The stipend is $900 per annum, with manse, a large glebe and the usual holidays. The congregation is likely to increase the stipend very soon.

By appointment of the Presbytery of Kingston, Rev. Mr. Henderson supported the call.

Mr. D. Forbes, of St. Thomas, represented the session and congregation of Alma Street Church and expressed the great loss it would be to the congregation and to the city.

Mr. Reede having expressed his desire to accept the call, the translation was granted by the Presbytery to take effect on Aug. 12.

The members expressed their great regret at the departure of Mr. Reede, and Mr. Pidgeon, Mr. Reede's neighbor in St. Thomas, expressed his highest appreciation of Mr. Reede and Mrs. Reede, and the loss sustained in their removal.

## EAST LONDON

### FREAK PEAR TREE

**Mr. James Harlow, of East End, Has One on His Premises.**

Mr. James Harlow, of 767 Simcoe street, has a freak pear tree, that is causing much discussion among local fruitmen. In the spring the tree blossomed, and in a short time small pears formed. They grew to a fair size, and the owner was looking for a good crop, when every pear on the tree fell.

The tree has apparently thought better of it, however, for it is blossoming again, this time on the ends of the branches. The second blossoming so late in the season and in such a peculiar place, is arousing considerable interest.

**THE LATE MISS GUEST.**

The funeral of Miss Jennie Guest, who was drowned in a cistern at her home on Queen's avenue east, Sunday morning, was held this afternon to Siloam Cemetery, the services being conducted by Rev. G. N. Hazen, of the Centennial Methodist Church.

**EMPEROR MEETS KING.**

Berlin, July 6. — Emperor William toady met Gustave, King of Sweden, at Sasnitz, to inaugurate the steam ferry for passenger trains between Sasnitz and Trelleborg, Sweden, and subsequently entertained the Scandinavian monarch on board the imperial yacht Hohenzollern at breakfast.

**PICNIC AT SPRINGBANK.**

The Adelaide Street Baptist Sunday School will hold its yearly picnic tomorrow at Springbank, and a large proportion of members and friends of the church are expected to be in the party.

**FOUND STORE OF DYNAMITE.**

Ottawa, July 6.—In a search of the premises of the father of Lacasse, one of the men charged with dynamiting a house on Montreal road, four boxes, in all 200 pounds, of dynamite were discovered buried in the garden. It proved to be part of that stolen from the store of the Hamilton Powder Company. This is adjudged an important link in the outrage, for which George Deltour and Victor Lacasse are to be tried. It is held that the other part of the stolen dynamite was used to blow up Moise Lapointe, his house and family, by the prisoners.

## COOL AND AUDACIOUS WAS THIS SWINDLER

### How a Discharged Traveller "Worked" Several Firms in Western Ontario.

A dispatch to The Advertiser from Toronto says:

An example of a cool and audacious swindle, involving $975, has just come to light.

About two weeks ago a Montreal company had occasion to discharge one of its travelling salesmen, who was well known to Toronto businessmen who deal with that company. The salesman, who doubtless feeling the need of funds, decided on a trip to Toronto, Hamilton and London. One morning he wandered into a big establishment in this city and took an order for his former firm his recent discharge, of course, not being known.

After business had been disposed of he asked to have one of his former firm's checks, made payable to himself, and cashed, which was done, the amount being $50.

A leading hotel next came in for attention, $100 being the amount this time, in addition to a neat board bill which he omitted to settle in his hurry. Several other Toronto firms were then called on, and all met the same fate, the amounts varying from $25 to $100. The fact that he had proper bank check forms, and a rubber stamp facilitated matters considerably, there being only the name of the head of the firm to be forged. Next, Hamilton was favored with a visit, and several firms fell victims. Then came London. He is still at large.

The local detectives state that the case has not as yet been reported to them.

## IMPORTANT CHANGE FOR FIELD BATTERY

### Sixth Is To Be Converted Into a Battery of Horse Artillery.

It was stated today, unofficially, that the Sixth Field Battery will shortly be converted into a battery of horse artillery, and that the guns at present in use will be sent to Edmonton to be used in a battery there. They will, it is stated, be replaced by six 18-pounders which are now en route from England. The changes, it is stated, will make the strength 160 men and horses, instead of 106 as at present. Eighteen pounders have been placed in the garrisons in Hamilton and Toronto recently.

## REPORT FROM ENGINEERS

(Continued From Page One.)

whole line, are ready now. There are something like one hundred towers ready at the present time, and we will receive them as fast as we can handle them," he said. "For the first thirty days of actual construction we will expect to receive between two hundred and fifty and three hundred towers. After that they will come forward at the rate of from three hundred to three hundred and fifty a month. The other material entering into the construction work is all arranged for," he continued, "and will be available as fast as it is needed.

"We are, it is true, getting started somewhat later than expected," he said, "but we will be finished well within the limit of the time allowed us by the Government to construct the line. There should be nothing now to retard steady progress."

## FRANCE AND NEW TARIFF

**No Mandate for a General Revision Schedule, Says One.**

Paris, July 6.—Senator Chaumie today followed up the speech made yesterday in the chamber of deputies by Minister of Commerce Cruppi on tariff revision with a motion to suspend further consideration of the tariff and invite the Government to submit a bill which would safeguard France's political and economic interests with foreign countries. He insisted that the present Parliament did not have a mandate for a general revision of the tariff, as in 1893 and he opposed the measures proposed by the tariff committee, which he said represented the "accumulated appetites of particular interests" and constituted a menace to the export trade of France.

This move threw the ultra-protectionists into a panic. Mr. Klotz and Moreland, other members of the committee opposed the motion violently. They declared the present bill was more moderate than if the verdict of the country at the forthcoming general elections was awaited and they denied that the proposals were conceived in a spirit of reprisal. In any case, it was contended, France was not the aggressor, and in this respect the action of America particularly was cited.

Foreign Minister Pichon interrupted the debate to declare that France had not ceased to protest at Washington.

"We must do more than protest" declared M. Klotz, "the general rates must be advanced to arm the Government for the coming negotiations."

Continuing, Mr. Klotz pointed out that since 1891 the French people had invested 161,000,000,000 of France in foreign securities and only 5,000,000,000 in French securities.

## Personal Mention

The many friends of Mrs. B. A. Mitchell will regret to learn that she is confined to her home with a severe attack of erysipelas.

Miss Willa Baker and Miss K. Johnston, of this city, are spending their vacation at Summerholme, New Orchard Beach.

Mr. Harvey Steele and his mother left this morning for Omaha, Neb., where they will spend a month visiting friends.

**SITUATIONS AND BUSINESS PAPER**
Receive special attention in the

**F.C.B.C**

LONDON, ONT.
We aim to educate young people to fill high-grade positions.
Catalogue free.
J. W. WESTERVELT, C.A., Vice-Prin.
J. W. WESTERVELT, Prin.

***All the Arguments***

Are in favor of having your clothes made by us. In quality of materials, in style, in fit, in finish, in every essential detail of fine tailoring, we are in the lead.

**O. LABELLE & CO**
346 RICHMOND STREET.

**MASON & RISCH Piano Warerooms 213 Dundas Street**
Upstairs, Duffield Block,
Catalogues and prices mailed free on application.

***Logan & Ball***
***Funeral Directors***
418 RICHMOND ST. PHONE 1968.
Residence on Premises.

***SMITH, SON & CLARKE***
***UNDERTAKERS***
115 DUNDAS ST. PHONE 586
629 DUNDAS ST. PHONE 678
Residence on Premises.
Private Ambulance Service.

**NATHAN GRIFFITH**
(Successor to D. A. Stewart)
***The Leading Funeral Director and Embalmer***
Private Ambulance in Connection.
104 DUNDAS ST. PHONE 459.
ywt

**JOHN FERGUSON & SONS**
FUNERAL DIRECTORS.
[illegible] KING STREET. Phones 543, 373
The best, the largest and cheapest in London. Open night and day.
ESTABLISHED 50 YEARS.

**R. K. COWAN**
BARRISTER, SOLICITOR, ETC.,

**Miss I. Quinn**
274 DUNDAS STREET.
represents Toronto's renowned corsetiers, WOOLNOUGH'S CORSETS supreme in style and quality. Prices from $2 50 to $25. ywt

**Why Get Tanned or Sunburnt?**
Our Witch Hazel, Honey and Almond Cream keeps the most delicate skin in perfect condition. Keep it on your dressing table always. Costs only 25c for a large bottle. Special gift to each and every customer at
***McCALLUM'S Drug Store***
Remember the Red Front, 194 DUNDAS STREET, half block east of old stand.
yv

***"The Hardware"***
***Wiss Shears***
The Wiss Shears cost no more than the average shears, but will stay sharp and stand hard wear and continued use better than any other, either in the factory, cutting-room or the household. We have the stock of WISS SHEARS and would like to show them to you.

**W. B. GILLESPIE & CO.**
'PHONE 750. 204 DUNDAS ST.

**REMOVED REMOVED REMOVED**
**LONDON LOAN & SAVINGS COMPANY OF CANADA**
—TO—
**220 DUNDAS STREET**


A colony for habitual drunkards is contemplated by the Commonwealth of Massachusetts. At Foxboro the state maintains an institution for the treatment of incipient cases of inebriety. The trustees report, however, that the hopeful conditions which attend treatment of mild cases are much impaired by the presence among the patients sent there of chronic and hopeless cases. The trustees have suggested to the legislature that they be empowered to report to the next legislature the best method of dealing with the habitual drunkard. It is believed that a colony for these cases will improve conditions. At Foxboro there are annually about 295 patients, who cost the state $5 94 a week each.


**Order Hamilton's**
Hamilton's Porter is fully aged. It is the best. Ask for Hamilton's when you are buying.
**Order Hamilton's**

**THOS. WILSON**
**Merchant Tailor,**
***212 Dundas Street***
Higgins' Block. Telephone 598.

**Fresh Mined Screened Scranton Coal**
Quality the best; quantity, 2,000 pounds to ton; delivery prompt and courteous. Why not let us fill your bin, as winter is sure to come, and you will need good, clean coal?
**WEBSTER & KERNOHAN**
PHONE 1383.

Our Bins Are Filled With a Bright, Clean, New Stock of the very best Coal. Now is the very best time to have your bins filled. Call and we will quote you a price.
Good dry mixed slabs, $1 75 per load.
**MAY BROS.**
'Phone 1224. 685 York St.

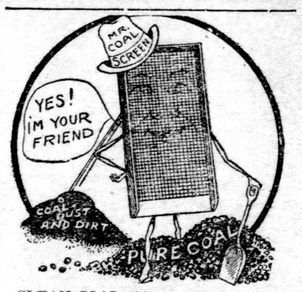


CLEAN COAL—All our coal is carefully screened, and consequently it is free from dirt and dust. Another important item is that in buying our coal you do not pay for any waste. You get absolutely the best coal in the market, and at no higher price than you pay for inferior quality. Call or telephone 1312.
**D. H. GILLIES & SON**
ywt

**The New Bar Pins**
A charming bit of Jewelry that every lady can use several of. See our display.
**THOS. GILLEAN**
402 RICHMOND STREET.

**JOHNSTON BROS' XXX BREAD**
HAVE YOU TRIED OUR "BUTTER" LOAF ?
Scientific baking has no finer exponent than "Butter" bread. In it are developed the highest nutritive elements of the purest wheat, with the sweetest dairy butter. Ask for Butter Bread today.
**JOHNSTON BROS.**
'PHONE 944.


## London and District

**Picnics at Port.**

Arrangements have been made for the following picnics to Port Stanley, via the traction line, today: All Saints, Memorial and Maitland Street Baptist Sunday schools; Wednesday, Chalmers Presbyterian; Thursday, St. Paul's and Christ Church; Friday, First Congregational; Saturday, Lawson & Jones; July 15, St. James; July 16, St. Andrew's; July 17, the S. O. E. and Hamilton Road Presbyterian Sunday school; July 21, Hill Street Methodist Sunday school, and July 24, Ottaway Avenue Christian Workers' Church.


June Weddings—Stylish. turnouts. Moderate rates.—Hueston's Liveries.


The most cooling of hot weather beverages is iced "Salada" Tea. It is most delicious. 54.


**GENTLEMEN**
Don't lose track of our special values in **GOLD WATCHES** for men.
We have a line of Watches from $10 to $25 that will be hard to find their equal in London.
**SUMNER**
THE QUALITY JEWELER,
380 Richmond Street.

**Up-Town Office Closed Till September**
Phone 470, or call at 425 York, cor. Burwell St
**John Mann & Sons**
COAL, COKE, CEMENT.

**PICNICS —AND— GARDEN PARTIES**
This is the time of year when so many picnics and garden parties are being held.
One thing that is necessary at these functions is Pure, Sweet Bread.
Why not try **PARNELL'S SANDWICH LOAF?**
It's just the thing.
Phone us at 929, or call at the **PARNELL BAKE SHOPS** for a trial loaf.
75-77 BRUCE STREET.

**Makes Light, Delicious Cakes.**
**"Purity" Baking Powder**
**Makes Wholesome, Nutritious Tea Biscuits.**
Only **20c** Pound
**Cairncross & Lawrence**
Chemists and Druggists.
216 Dundas St., London, Ont.


## RENOUNCED HIS TITLE DIES IN WILD PART

### Body of an English Baronet Found at Yuma, Arizona.

Yuma, Arizona, July 4.—Papers found among the effects of a stranger found dead at the Southern Pacific station today, indicate that the body is that of Sir Arthur Cowell-Stepney, of London, an English baronet of large estates, and a scientist of distinction.

The man arrived in Yuma yesterday and registered at the Southern Pacific Hotel as W. C. Stepney, of Seattle. A coroner's jury presented a verdict that he came to his death from the excessive use of alcoholic drink.

Gold and notes to the amount of several hundred dollars were found on the body, and receipts and bank books among his effects show that he had $13,000 on deposit in a Los Angeles bank. Among the memorandum of his papers was the address of his English solicitors, and they have been cabled for instruction as to what shall be done with the body.

Sir Arthur Cowell-Stepney was the only instance of a wealthy English baronet publicly renouncing and adjuring, so to speak, an inherited honor of this kind, although many other titled Englishmen have dropped the prefixes to their names on coming to America.

**Death Recalls Divorce Suit.**

The divorce suit of Stepney's wife, which was heard in London in May, 1903, was one of the strangest which have been recorded in the English courts. The charge was desertion.

It was stated by counsel that the petitioner was a daughter of the late Lord de Tabley, and the respondent was formerly a member of Parliament, and a large landed proprietor in Wales. The respondent not merely denied desertion, but he set up a decree of divorce, obtained by him in Idaho, a decree which the petitioner asserted was founded on an alleged domicile which was not bona fide and had none of the circumstances of a legitimate domicile. The decree was obtained on March 3, and, said counsel, if the decree was unchallenged in England, the entailed estates, of which Miss Elsie Stepney, the daughter of the marriage, was tenant in tail, would be affected and her rights impeached.

The marriage took place in 1875. There were during the first few months certain eccentricities on the part of the respondent, to which Lady Cowell-Stepney did not pay much attention. On the birth of the daughter, in September, 1876, he showed the greatest delight. On Oct. 6, 1876, he left his home and had never since lived with his wife.

**Suit Over Child's Custody.**

Certain allegations which Cowell-Stepney made at the time against his wife, were investigated and were found to be baseless. They were the result of mental delusion, for which he was treated by Sir William Gull and Dr. Maudsley, which resulted in the respondent being sent abroad with a doctor in 1877. In 1882 husband and wife met, and he showed then, as at all times, great affection for his daughter.

In 1890 the respondent fell under the strange delusion that certain pictures of an impure kind were being made of his daughtr, and he wrote to Lady Stepney to the effect that such portraiture would be damaging to the future welfare of their child.


**PILES** Dr. Chase's Ointment is a certain and guaranteed cure for each and every form of itching, bleeding and protruding piles. See testimonials in the press and ask your neighbors about it. You can use it and get your money back if not satisfied. 60c, at all dealers or EDMANSON, BATES & Co., Toronto.
**DR. CHASE'S OINTMENT.**


## REDUCE AMOUNT NIAGARA POWER

### City Council Deems It Wise to Ask for 3,000 Instead of 5,000 Horsepower.

### A MEETING LAST NIGHT

**At Which the Matter Was Taken Up—Other Business Dealt With by the City Council.**

Another important move in connection with the Niagara power situation in this city was made at last night's meeting of the city council when Ald. Beattie moved, seconded by Ald. Stevenson, that, without prejudice to the city's rights, in case the act of the Ontario Legislature, passed last session, be disallowed by the Dominion Government, the amount of power which the city has contracted for with the hydro-electric power commission be reduced to 3,000-horsepower per annum and that the city clerk be instructed to notify the commission accordingly.

The motion carried unanimously.

**Letting of Contracts.**

Ald. Fitzgerald then moved, but was unable to get a seconder, that the letting of contracts for power and light distribution in the city be referred to the special power committee with power.

Chairman Stewart of the special power committee moved that the council constitute itself a committee and discuss the Niagara power question fully.

"It is almost impossible to get a quorum at the regular meetings of the power committee," he said, "and the matter might as well be gone into here."

"Such a motion strikes me as being a most unusuol procedure," said Ald. Beattie. "Why the chairman should try to bring this matter in as a side issue when it has been referred to the power committee to deal with is more than I can understand. It is hardly the thing to have the council go into the matter until we hear their report."

Aldermen Garratt and Ferguson both supported Ald. Beattie, and Ald. Stewart withdrew his motion.

**The Street Washer.**

The question of paying for the "Squeegee" next came up, and on motion of Ald. Garratt it was decided to take the $1,500 that it will cost out of No. 2 committee's appropriations.

The motion was not passed without several protests from Aldermen Moorehead, Fitzgerald and Saunders.

"The machinery is certainly not worth anything like the money," said Ald. Fitzgerald.

"You should have said that before the account passed," said the mayor.

"No such item was ever mentioned in the estimates of No. 3 committee," said Ald. Moorhead, "and we never discussed it at all. I don't think the machine is needed at all."

**Civic Reception.**

The matter of arranging for a reception to Lieut. Leonard was left to the reception committee to look after.

The matter of preparing an engrossed address for Grand Master Freed on the occasion of the visit of the Grand Lodge of Masons, was left to Mayor Stevely and the chairman of No. 1 committee.

Ald. Cooper reported that a section of Richmond street near the C. P. R. is not being watered and the matter was referred to Assistant Engineer Wright to look after.

Ald. Ferguson moved, seconded by Ald. Beattie, that the council spread upon its minutes an expression of appreciation of the presentation of a painting of the late Robert Pritchard, who was mayor of London in 1877, by his brother, John Pritchard. Carried unanimously.

Ald. Ferguson asked Chairman Garratt of No. 3 committee if some arrangements could not be made for watering Maitland street, between Simcoe and Grey. Ald. Garratt stated that the work would commence at once if the money can be obtained, and the matter was finally left with the city engineer to arrange the frontage cost.

**Committee Reports.**

No. 3 committee's report contained the recommendations that the location of the fruit sellers on the market square be left in the hands of the chairman and the market clerk.

That the resignation of Fireman A. Wallace be accepted.

That Inspector McCallum be authorized to secure 500 dog tags, was unanimously passed.

In the report of No. 1 committee it was recommended that the tender of The London Advertiser to print 1,000 copies of the city advertising book, according to specifications, to supply the necessary engraving blocks, for the sum of $210, be accepted, being the lowest.

**Board of Works.**

No. 2 committee's report recommended that the communication of the board of health to have Carling's Creek cleaned out east of Adelaide street be filed, as this work should be done by the board of health.

That the petition for a cement curb and gutter on both sides of Cheapside street from St. George street to Richmond street be granted.

That the petition for a sewer in Orchard street, Pipe Line road to Byron avenue, being insufficiently signed, be filed.

That the requests of Geo. Elliott and R. Sloan to tap Elizabeth street sewer be granted on the usual conditions that they pay a sewer rental.

That the petition against a cement curb and gutter on Cathcart street, being insufficiently signed, be filed.

That the petition against a sewer in the Pipe Line road from Wharncliffe road to Johnston street, being sufficiently signed, be granted.

That the request of Darch & Sons to have poles removed off Talbot street between King street and Dundas street be granted, provided the property owners pay for the cost of having the fire alarm removed from these poles and re-strung on other streets at a probable cost of $50.

**East End Picnic.**

The East Side Businessmen's Association extended an invitation to the council to attend their annual picnic in Queen's Park on July 14. As many as possible of the council will attend.

A petition for a sewer on Simcoe street, between Burwell and Maitland, was referred to No. 2.

Stephen French, band secretary for the Salvation Army, wrote asking for permission to give a concert in Queen's Park on Aug. 4, and in Victoria Park on Aug. 25. No. 1.

A petition against a tile sewer on Palace street, was received, and referred to No. 2.

A petition for a cement curb and gutter on both sides of Horton street, from Clarence to Wellington, was referred to No. 2.

A petition for an electric light on the corner of Dreaney avenue and Layard street, was referred to No. 2.

**Tree Cut Down.**

S. F. Griffiths, barrister, wrote that a tree belonging to Mrs. Spry, and which grew in front of a house owned by her at 369 Dufferin avenue, had been cut down, and an unsightly stump left. No. 2.

A petition for a sheet asphalt pavement with concrete curb and gutter, from a point 150 feet east of Ontario street to a point 447 feet east of the same street. No. 2.

Messrs. McKillop & Murphy wrote on behalf of clients, asking that a by-law be passed to authorize the opening up of a street 50 feet wide to extend south from Grand avenue to the property of Philip McKenzie. Granted on condition that street be graded and owners pay cost of bylaw.

**No Ten-Year Guarantee.**

The Barber asphalt people wrote that the bonding company had notified them that they would not furnish a bond on the Ridout street paving proposition on a ten-year guarantee basis unless the contract were awarded prior to July 1. No. 2.

A petition for a brick pavement in the lanes running off the south side of Queen's avenue and behind lots on Queen's avenue and Dundas street, was referred to No. 2.

A petition for a cement walk on the south side of Grosvenor street, between Shoebottom and Colborne streets, was referred to No. 2.

A petition for a cement walk on the north side of Hyman street to a point 261 feet west from Richmond street, was referred to No. 2.

A petition for a cement curb and gutter on the west side of Ridout street, between West avenue and Garfield avenue, and upon the east side of Ridout street, between Emery street and Garfield avenue, was referred to No. 2.

A petition for a cement curb around a boulevard, to be constructed in the center of Cheapside street, between St. George and Richmond streets, was referred to No. 2.

**Local Improvements.**

Bylaws to provide for the construction of the following local improvements were unanimously passed:

**Cement Walks.**

West Cathcart street, Briscoe to Langarth street; 5 feet.

East Wharncliffe, a point opposite lot 4, East Wharncliffe to Blackfriars; 4 feet.

West Wilson, Blackfriars to Dundas; 5 feet.

East Kitchener, Lovett to Cabell; 5 feet.

East Wharncliffe, Elmwood to Bruce; 5 feet.

North Carleton, limit Carleton to William; 4 feet.

East William, Piccadilly to Oxford; 5 feet.

South Weston, city limits to Wellington; 4 feet 6 inches.

South Barton, a point 125 west of Talbot and Talbot; 4 feet.

**Cement Curbs and Gutters.**

North and South York, Adelaide to Rectory.

East and West Adelaide, King to York.

East and West Shoebotham, St. James to Grosvenor.

North and South Central, Richmond to a point 335 feet west of Talbot.

East and West Waterloo, Hill to South.

North and South King, Adelaide to Lyle.

**Tile Sewers.**

Ardaven Place, Ridout street, to a distance of 393 feet 8 inches easterly.

Hamilton road, Adelaide to William.

Palace street from Princess to Central.

**Tiling Creek.**

North Pall Mall, from east limit, lot 18, North Pall Mall, to Waterloo street.

The bylaw relating to the exemption from taxation of the London Rolling Mills Company was also passed unanimously.

## NO NIAGARA POWER TILL MARCH OF 1911

### Hamilton Times Says There Appears To Be a Hitch Somewhere.

The Hamilton Times says:

While Hon. Adam Beck is telling London people that they will be penalized at the rate of $200 per day for their share of cost and maintenance of the transmission lines if the city is not ready to take power by March 19, there is good evidence that things are not moving as fast behind the scenes as the hydro-electric champions would have the municipalities believe. It is doubtful if London or any other place will get Niagara power before a year from the date fixed, if even then. The Toronto Star, which has been very friendly to the project, on Saturday printed the following:

**A Hitch.**

If all that is being said is true, there is a hitch somewhere in connection with the construction of the hydro-electric power commission's Niagara power lines. Some attribute this to the difficulty of securing right of way; others darkly whisper the word "politics," but the fact remains that, since the tower test in March, very little progress has been reported. There are those who hint that opposition of a provoking kind is making itself felt.

There was once some talk of completing a goodly portion of the line this year, but this seems an improbability at the present rate of progress. Not a tower is yet standing to herald the completion of one of the most popular projects ever approved by the people of Ontario.

**The Work Done.**

The work so far done, so far as can be learned, consists of laying foundations for towers in the neighborhood of Rymal. This is a point south of Hamilton, and from there to the Falls the line is now in progress of construction, a process which is still at the tower-foundation stage. The June report of construction will soon be available, and this will show accurately exactly what has been done. Nothing was done during May. It is claimed at the contractors' office that there is no hitch so far as they are concerned, and that material is being delivered to different points on the line as fast as it can be secured.

The centre of telephone operations is Oakville, where about a mile of poles have been erected and strung, extending each way from the village.


**Smart Suits for Men and Women on Credit**

Successful men, realize how vitally important it is for them to wear good clothes. The problem is to secure the best clothing at the right prices just when they are needed.

We can solve the problem, for without delay or formality, any honest person can open an account with us, and pay for his purchase as he is paid—a little each week or month—finding that a little at a time soon pays the bill, and that he is well dressed in the meantime.

Our stock comprises the latest creations from New York, in both Men's and Women's clothing, which affords a grand opportunity to be well dressed.

It is false economy to go shabby when you can get **credit** on such easy terms of payment, and goods that are the newest and the best.

**Men's Suits from $8.00 up**
**Lingerie Dresses, $3.90**
**Silk Gowns, $13.75**
**Wash Suits, $5.00 and up**

**Raphael & Co.**
Open Evenings 236 Dundas Street


## WANTS FAIR TREATMENT

Continued From Page One.

co-operate in this respect, the commission will not insist upon the provisions of these paragraphs of the agreement so far as they relate to taking power exclusively from the commission.

Yours Faithfully,
A. F. LOBB.

**In a Nutshell.**

The kernel of the whole question, as far as the aldermen could see, was to be found in the last paragraph of the letter, where it states that Hamilton does not have to buy all its power from the commission, but may buy from whom it pleases, so long as it gives the commission an order for 1,000-horsepower.

"That's unfair to London," Ald. Beattie declared. "Why should we not have the same privilege? The Cataract Power Company is in Hamilton now, but its lines may be extended to London. If we sit still and do nothing we will get the same terms as Hamilton."

**Broke Faith.**

"The statement was made to the council," said Ald. Ferguson, "that if any of the municipalities withdrew whose names appeared on the schedule upon which the prices of power and the cost of transmission was based, and upon which understanding we signed the contract, the whole proposition would again go to the people. Hamilton, I believe, was in the original estimate when we signed the contract. When that city dropped out, why did not the power commission send the matter back to the people? Mr. Beck says this was not necessary, because, even with Hamilton out, the price of power was lower than the estimate of cost furnished London, and the other municipalities. But I maintain this was not fair to London. If the tenders were lower than the prices upon which the commission based the cost of power, the municipalities in the scheme would have profited by the fact. But, instead, Mr. Beck turns this fact to account to make up for the dropping out of Hamilton."

**Has London on the Hip.**

Ald. Beattie took a similar view.

Ald. Ferguson continued his criticism.

"Despite the fact that we are taking the large quantity of 5,000-horsepower," he said, "Hamilton comes in now and gets power $6 per horsepower cheaper than London, and yet Hamilton is only taking 1,000-horsepower. Then we have producer gas to contend with. At the showcase works I was told they are generating power for $15 per horsepower, and at McClary's the cost is about the same."

"That is the coal cost only," Engineer Sifton interjected. "The people you refer to have not the slightest idea of what the actual cost of the power is to them. They may be 50 per cent out in their calculations. You might as well say that we are getting Niagara power at $10 per horsepower because we buy it for that figure at the Falls. All the other charges have to be added."

"I rather fancy the McClary people know what they are doing," Ald. Ferguson said sarcastically. "They appear to be pretty fair business people."

**The Clause.**

Ald. Beattie quoted clause 3 of the Niagara power agreement to show that it was stipulated that if any of the municipalities dropped out, the whole matter was to be sent back to the people, and the other municipalities which were a party to the agreement were to be consulted.

"When were we consulted?" he asked.

No one was able to answer.

Mr. McEvoy was then drawn into the discussion. He stated emphatically that in the agreement the city signed in June, 1908, there was a schedule which included the name of the city of Hamilton.

Hon. Mr. Beck had sent the committee what purported to be a copy of the original schedule, upon which the power quoted the city was based.

"This is not the original schedule," declared Mr. McEvoy. "It is, instead, a schedule enacted by act of Parliament in 1909. It contains Stratford, 1,000-horsepower; Hespeler, 300-horsepower. Neither of those places appeared in the schedule which accompanied the agreement signed by the city of London."

**Where Is the Contract?**

"Where is the original agreement?" asked Mayor Stevely.

"The council should know," Mr. McEvoy replied. "I have never been able to get it, but I secured a copy of it."

"Does the name of the city of Hamilton appear in the schedule in it?"

"Yes, it does," Mr. McEvoy said. "If it is not there, the leaf has been removed and another one substituted."

Ald. Ferguson then brought the meeting to a close.

"I move," he said, "that the city solicitor be instructed to secure a copy of the original agreement with the commission, which was signed by the city of London, so that we may ascertain the names of the places which appeared in the schedule."

The motion carried, and then Ald. Beattie gave notice of his intention to have the amount of power required by the city reduced ffom 5,000 to 3,000 horsepower.

The meeting adjourned to await the arrival of this much-sought document.

Follow the crowd. Where? Why to the roller coaster, Port Stanley.

The opening of the Simplon tunnel, between Switzerland and Italy, has in one way or another involved a loss to France of 30,000,000 francs a year. Part of the traffic which French railroads might otherwise have handled has gone by other routes.

## REV. MR. LANCELEY IN NEW PULPIT

### Preached to Large Congregation in Hamilton on Sunday.

Hamilton, July 5.—Rev. E. B. Lanceley began his pastorate at the First Methodist Church yesterday. At the morning service Rev. Mr. Lanceley took as his text: "And he came to Nazareth, where he had been brought up, and as his custom was, he went into the synagogue on the Sabbath day and stood up for to read.

"And there was delivered unto him the book of the prophet Esaias, and when he had opened the book he found the place where it was written.

"'The spirit of the Lord is upon me, because He hath anointed me to preach the gospel to the poor; He hath sent me to heal the broken-hearted, to preach deliverance to the captives, and recovering of sight to the blind, to set at liberty them that are bruised.

"'To preach the acceptable year of the Lord.'

"And he closed the book and he gave it again to the minister and sat down, and the eyes of all them that were in the synagogue were fastened on him."—St. Luke iv., 16 to 20.

Rev. Mr. Lanceley said he could make no apology for appropriating the incident referred to in the life of the Lord and making it fit into his own case. Said he:

"I came in response to your invitation and stand here before you today. It is a great joy to me. While it was a very hard thing to make the transfer from London, where the largest part of my ministry since ordination was spent, yet the fact of Hamilton being the home of my childhood and this Sunday school the scene of my early religious training, makes it doubly interesting."

**Pianos to Rent.**

Pianos to rent from $2 per month upward, six months' rent allowed in case of purchase. Williams' Piano Company, Limited, 261 Dundas street. tf.

**BOUGHT BY C. P. R.**

Montreal, July 5.—The C. P. R. has paid $250,000 in cash to the Montreal Brewing Company for its property in the east and adjoining the Dalhousie Square yards, which the company needed for its extension in that part of the city. The two concerns have spent years in litigation, the one trying to force the other to sell and the other fighting the railway.

**SIXTY THOUSAND DOLLAR FIRE.**

Winnipeg, July 4.—Fire started at 9 o'clock yesterday morning in the Manitoba Gypsum Company's plant, and resulted in the total loss of building and plant, amounting to $60,000, which is entirely covered by insurance. The plant is isolated on William avenue in the city limits, beyond the water pressure, and little could be done to save the building.

A pigeon trainer in Brussels has made a number of experiments with swallows as letter carriers, and declares that these can perform a long-distance journey in about half the time required by pigeons.


**For a Sweet Stomach and a happy life try**
***Abbey's Effer-vescent Salt***
SOLD EVERYWHERE. 38

**ORRINE CURES LIQUOR HABIT**
**CURE EFFECTED OR MONEY REFUNDED.**
So uniformly successful has ORRINE been in restoring the victims of the "Drink Habit" into sober and useful citizens, and so strong is our confidence in its curative powers that we want to emphasize the fact that ORRINE is sold under this positive guarantee—cure effected or money refunded. Remember the guarantee is in each box.
Read what C. McCallum & Co. say about ORRINE:
"We do not hesitate to recommend ORRINE as a reliable remedy for the cure of the Liquor Habit. During the time we have been selling it we have known of many cures effected by its use."
ORRINE is prepared in two forms. No. 1, a powder, tasteless and colorless, can be given secretly in food or drink. ORRINE No. 2, in pill form, is for those who wish to cure themselves.
ORRINE COSTS ONLY $1 A BOX.
The Guarantee is in Each Box.
Write for free ORRINE Booklet (mailed in plain sealed envelope) to ORRINE COMPANY, 977 ORRINE Building, Washington, D. C. ORRINE is sold by leading druggists everywhere.
Special Agents:
C. McCALLUM & CO.
194 Dundas Street.