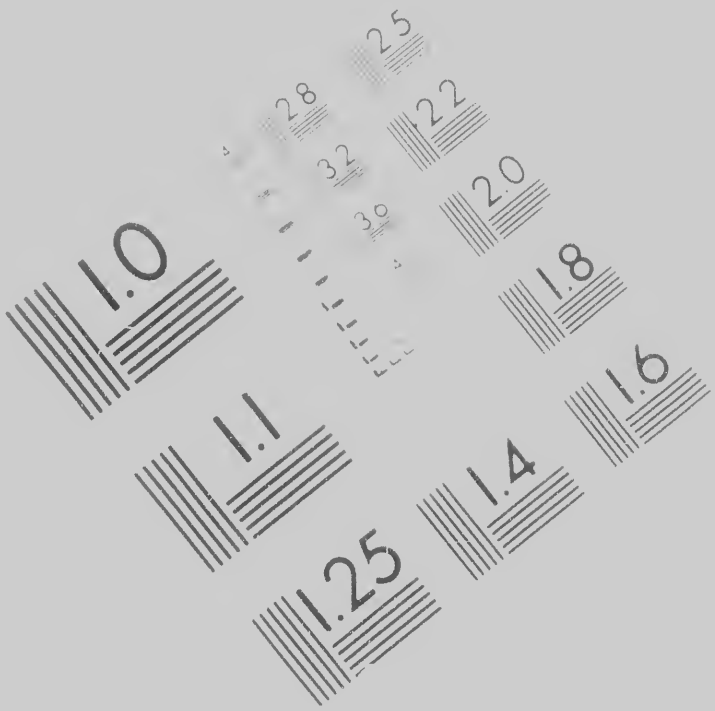

IMAGE EVALUATION
TEST TARGET (MT-3)

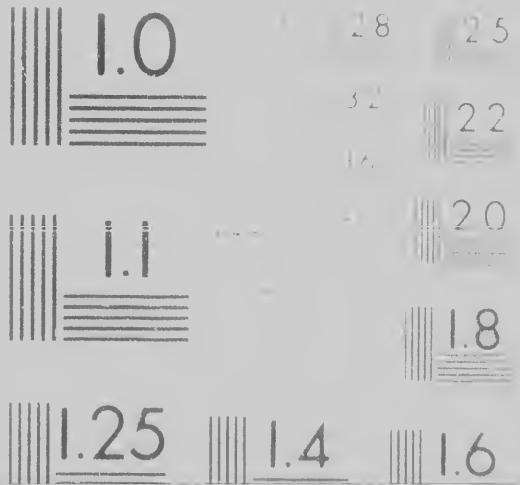

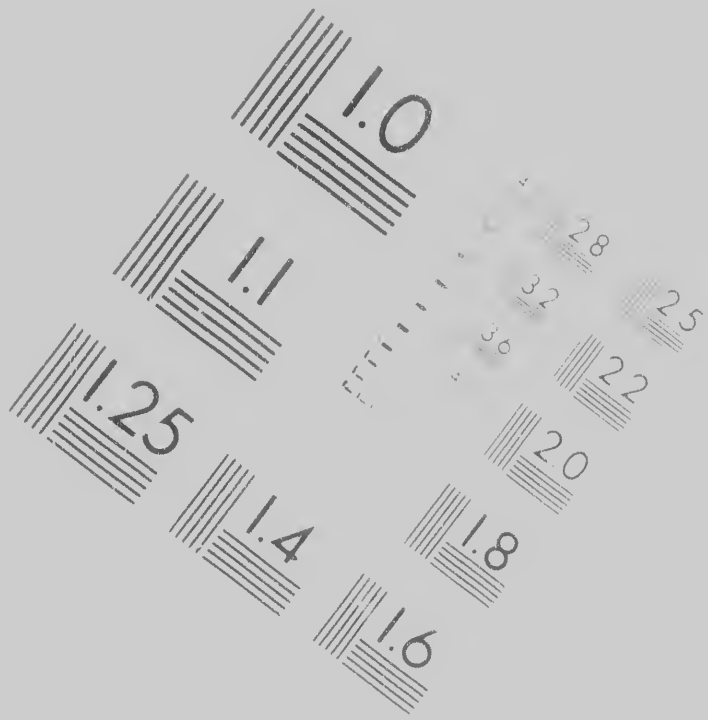

CIHM
Micro
Series

ION
T-3)

HM/ICMH
crofiche
ries.

CIHM/ICMH
Collection de
microfiches.

Technical and Bibliographic Notes/Notes techniques et biblio

The Institute has attempted to obtain the best original copy available for filming. Features of this copy which may be bibliographically unique, which may alter any of the images in the reproduction, or which may significantly change the usual method of filming, are checked below

L'Institut a microfi
qu'il lui a été possi
de cet exemplaire
point de vue biblio
une image reprodu
modification dans
sont indiqués ci-de

- Coloured covers/ Couverture de couleur
- Covers damaged/ Couverture endommagée
- Covers restored and/or laminated/ Couverture restaurée et/ou pelliculée
- Cover title missing/ Le titre de couverture manque
- Coloured maps/ Cartes géographiques en couleur
- Coloured ink (i.e. other than blue or black)/ Encre de couleur (i.e. autre que bleue ou noire)
- Coloured plates and/or illustrations/ Planches et/ou illustrations en couleur
- Bound with other material/ Relié avec d'autres documents

- Coloured pag
  Pages de cou
- Pages damag
  Pages endom
- Pages restore
  Pages restaur
- Pages discolo
  Pages décolor
- Pages detach
  Pages détach
- Showthrough
  Transparence
- Quality of prin
  Qualité inégal
- Includes supp
  Comprend du

bibliographiques

icrofilmé le meilleur exemplaire
possible de se procurer. Les details
laire qui sont peut-être uniques du
bibliographique, qui peuvent modifier
produite, ou qui peuvent exiger une
dans la méthode normale de filmage
ci-dessous.

d pages/
e couleur

amaged/
ndommagees

estored and/or laminated/
estaurées et/ou pelliculées

iscoloured, stained or foxed/
écolorees, tachetées ou piquees

etached/
etachees

rough/
rence

of print varies/
négale de l'impression

supplementary material/
nd du materiel supplémentaire

The copy filmed here has been reproc
to the generosity of:

Library of Congress
Photoduplication Serv

The images appearing here are the be
possible considering the condition an
of the original copy and in keeping w
filming contract specifications.

Original copies in printed paper cove
beginning with the front cover and e
the last page with a printed or illustra
sion, or the back cover when approp
other original copies are filmed begin
first page with a printed or illustrated
sion, and ending on the last page wit
or illustrated impression.

Maps, plates, charts, etc., may be fil
different reduction ratios. Those too
entirely included in one exposure are
beginning in the upper left hand corr
right and top to bottom, as many fra

reproduced thanks

ess
n Service

the best quality
on and legibility
ing with the

covers are filmed
and ending on
llustrated impres-
ppropriate. All
beginning on the
trated impres-
ge with a printed

be filmed at
e too large to be
re are filmed
d corner, left to
ny frames as

L'exemplaire filmé fut reproduit grâce à la générosité de:

Library of Congress
Photoduplication Service

Les images suivantes ont été reproduites avec le plus grand soin, compte tenu de la condition et de la netteté de l'exemplaire filmé, et en conformité avec les conditions du contrat de filmage.

Les exemplaires originaux dont la couverture en papier est imprimée sont filmés en commençant par le premier plat et en terminant soit par la dernière page qui comporte une empreinte d'impression ou d'illustration, soit par le second plat, selon le cas. Tous les autres exemplaires originaux sont filmés en commençant par la première page qui comporte une empreinte d'impression ou d'illustration et en terminant par la dernière page qui comporte une telle empreinte.

Les cartes, planches, tableaux, etc., peuvent être filmés à des taux de réduction différents. Lorsque le document est trop grand pour être reproduit en un seul cliché, il est filmé à partir de l'angle supérieur gauche, de gauche à droite,

GI

Tr

OUR a
feth
acknowle
the power
the Non-
Council
important
the exert
the peopl
to perf
Let the p
by placin
their affa

LORIOUS NEWS.

riumph of Federal Efforts.

UR administration have at length [illegible]
settle our differences with Great-Britain [illegible]
owledgment of satisfaction for the [illegible]
ower of our government, [illegible]
Non-Intercourse, the Embargo and Non-Importation laws [illegible]
ical are to be revoked, and a treaty is [illegible]
ortant points of difference between the two countries [illegible]
gerations made by the part of [illegible]
people in the Northern and Eastern States [illegible]
rference — [illegible]
he people of New-England [illegible]
placing in other [illegible]
affairs on fair and honorable [illegible]

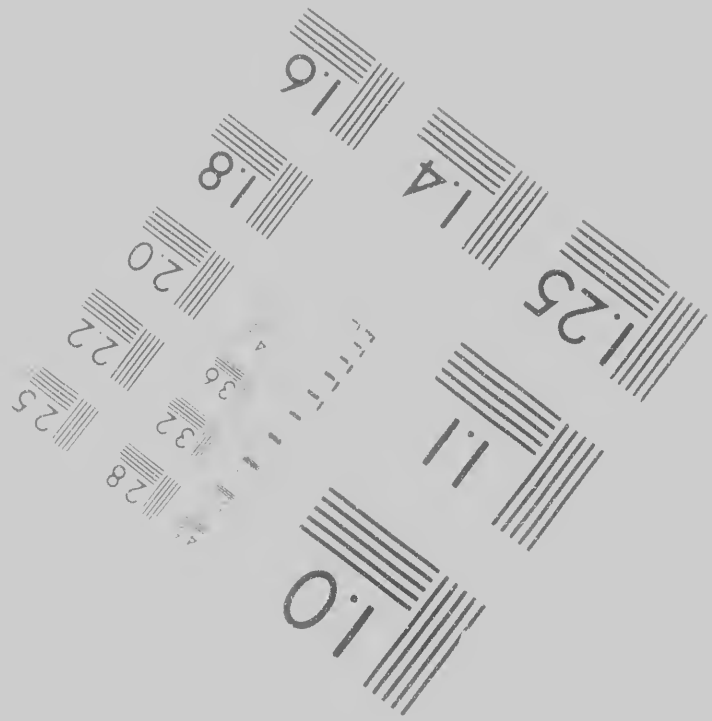

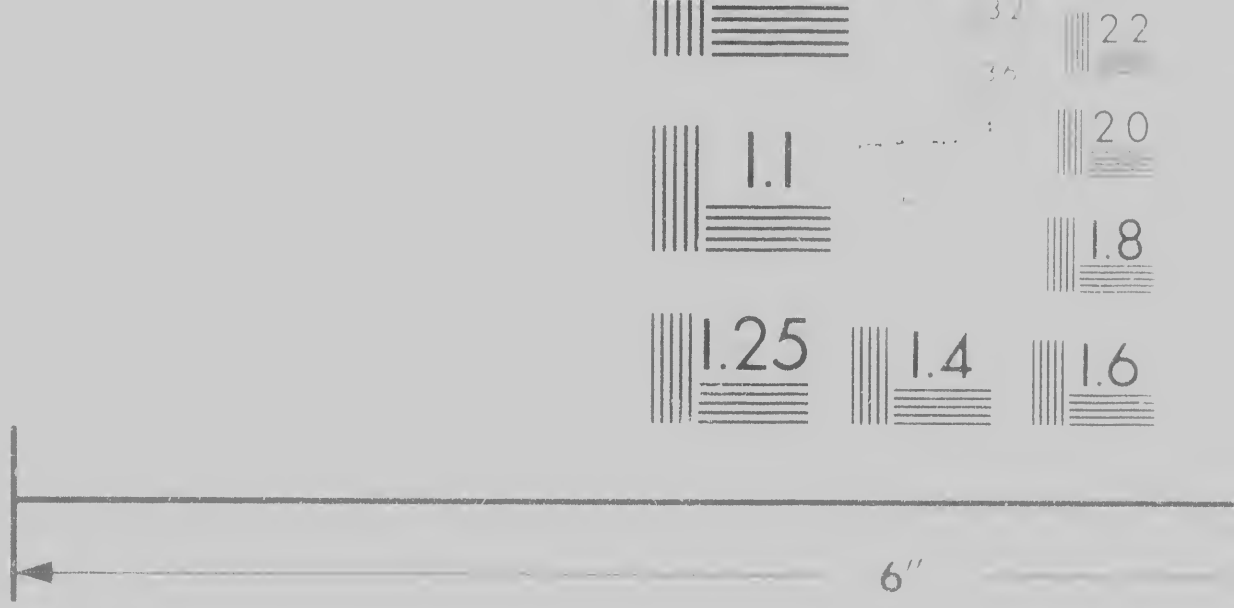

Photographic
Sciences
Corporation

23 WEST MA
WEBSTER, N
(716) 87

Canadian Institute for Histor

VEST MAIN STREET
BSTER, N Y 14580
716) 872-4503

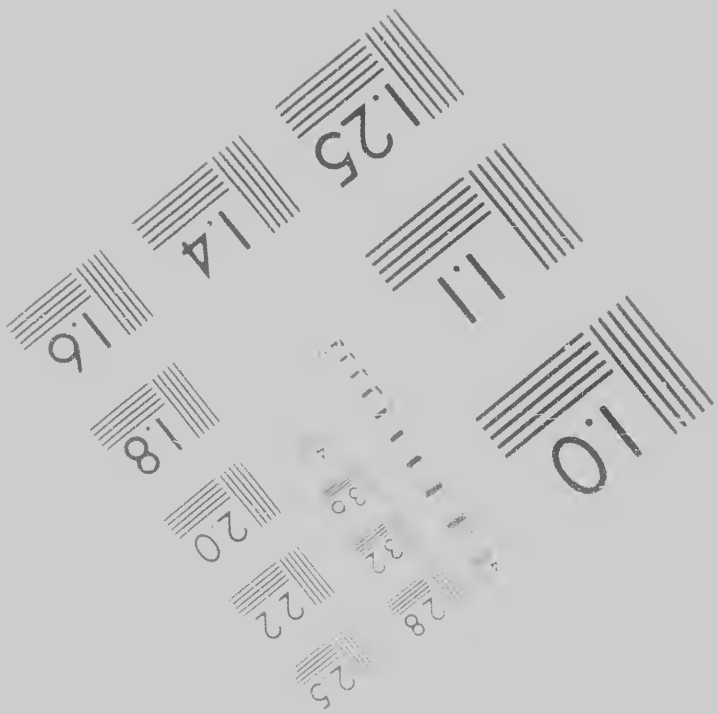

Historical Microreproductions / Institut canadien de microreproductions historiques

© 1986

Coloured ink (i.e. other than blue or black)/
Encre de couleur (i.e. autre que bleue ou noire)

Coloured plates and/or illustrations/
Planches et/ou illustrations en couleur

Bound with other material/
Relié avec d'autres documents

Tight binding may cause shadows or distortion along interior margin/
La reliure serrée peut causer de l'ombre ou de la distorsion le long de la marge intérieure

Blank leaves added during restoration may appear within the text. Whenever possible, these have been omitted from filming/
Il se peut que certaines pages blanches ajoutées lors d'une restauration apparaissent dans le texte, mais, lorsque cela était possible, ces pages n'ont pas été filmées.

Additional comments:/ CIHM no. 60421
Commentaires supplémentaires

Showthrough/
Transparence

Quality of prin
Qualité inégal

Includes suppl
Comprend du

Only edition a
Seule édition

Pages wholly
slips, tissues,
ensure the bes
Les pages tota
obscurcies par
etc. ont été fi
obtenir la meil

This item is filmed at the reduction ratio checked below/
Ce document est filmé au taux de réduction indiqué ci-dessous.

10X 14X 18X 22X 26X

12X 16X 20X 24X

rough/
rence

of print varies/
négale de l'impression

supplementary material/
nd du matériel supplémentaire

tion available/
ition disponible

holly or partially obscured by errata
sues, etc., have been refilmed to
ne best possible image/
s totalement ou partiellement
es par un feuillet d'errata, une pelure
été filmées à nouveau de facon a
a meilleure image possible

Maps, plates, charts, etc., may be fil
different reduction ratios. Those too
entirely included in one exposure are
beginning in the upper left hand corn
right and top to bottom, as many fra
required. The following diagrams illu
method:

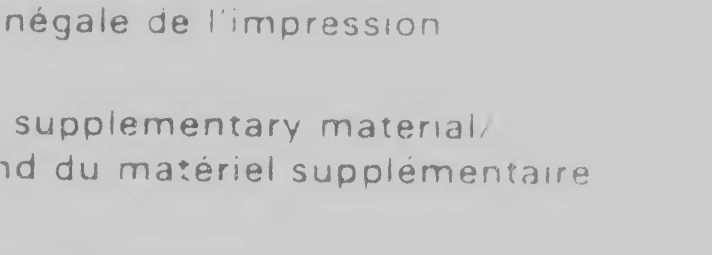

be filmed at
e too large to be
re are filmed
d corner, left to
ny frames as
ns illustrate the

Les cartes, planches, tableaux, etc., peuvent être filmés à des taux de réduction différents. Lorsque le document est trop grand pour être reproduit en un seul cliché, il est filmé à partir de l'angle supérieur gauche, de gauche à droite, et de haut en bas, en prenant le nombre d'images nécessaire. Les diagrammes suivants illustrent la méthode.

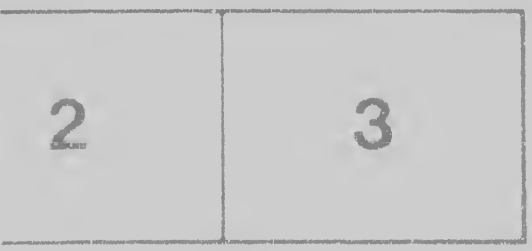

important
the exerti
the people
to perfect
Let the p
by placin
their alta
ant upon
the intere
expressed
of the V
cal spirit
People o

Cons
Armstro
" He (m
should f
positive
tunen d

Extract

" In
the Free
tion is
this glor

THE
singing

[illegible] portant points of difference between the parties [illegible] sections made by the pain [illegible] people in the Northern and [illegible] [illegible] erference—[illegible] the people of [illegible] placing in office [illegible] affairs on the [illegible] upon the counsels of the [illegible] interests of [illegible] effect. [illegible] the Northern and [illegible] spirit and policy of [illegible] ple of this State [illegible]

[illegible] contrast with the above the determination of France as [illegible] Mr. [illegible] affrong in a letter [illegible] e (meaning Napoleon) became [illegible] ald suffer no change, and that the [illegible] tive character of either [illegible] [illegible] ion done to repel the [illegible]

[illegible] day of [illegible]

[illegible] is compensated for [illegible]

[illegible] French forty hours [illegible]—[illegible] good [illegible]—the hope [illegible] is reduced to a certainty—Our [illegible] glorious intelligence has given to them

THE above intelligence was announced by the Federalists in Albany, by the [illegible]ging of bells, firing of cannon, and other demonstrations of joy.