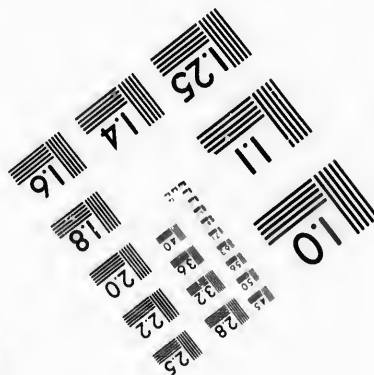
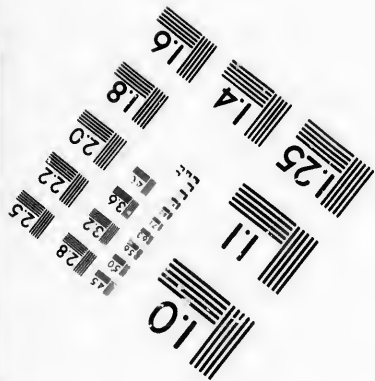
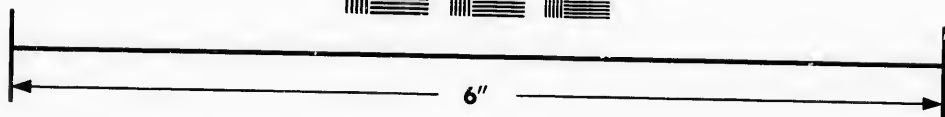
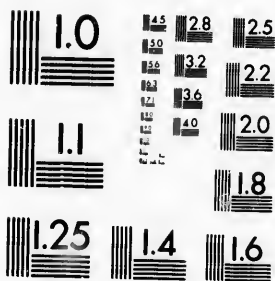

**IMAGE EVALUATION
TEST TARGET (MT-3)**



**Photographic
Sciences
Corporation**

23 WEST MAIN STREET
WEBSTER, N.Y. 14580
(716) 872-4503

**CIHM/ICMH
Microfiche
Series.**

**CIHM/ICMH
Collection de
microfiches.**



Canadian Institute for Historical Microreproductions / Institut canadien de microreproductions historiques

© 1986

Technical and Bibliographic Notes/Notes techniques et bibliographiques

The Institute has attempted to obtain the best original copy available for filming. Features of this copy which may be bibliographically unique, which may alter any of the images in the reproduction, or which may significantly change the usual method of filming, are checked below.

L'Institut a microfilmé le meilleur exemplaire qu'il lui a été possible de se procurer. Les détails de cet exemplaire qui sont peut-être uniques du point de vue bibliographique, qui peuvent modifier une image reproduite, ou qui peuvent exiger une modification dans la méthode normale de filmage sont indiqués ci-dessous.

- | | |
|--|--|
| <input type="checkbox"/> Coloured covers/
Couverture de couleur | <input type="checkbox"/> Coloured pages/
Pages de couleur |
| <input type="checkbox"/> Covers damaged/
Couverture endommagée | <input checked="" type="checkbox"/> Pages damaged/
Pages endommagées |
| <input type="checkbox"/> Covers restored and/or laminated/
Couverture restaurée et/ou pelliculée | <input type="checkbox"/> Pages restored and/or laminated/
Pages restaurées et/ou pelliculées |
| <input type="checkbox"/> Cover title missing/
Le titre de couverture manque | <input type="checkbox"/> Pages discoloured, stained or foxed/
Pages décolorées, tachetées ou piquées |
| <input type="checkbox"/> Coloured maps/
Cartes géographiques en couleur | <input type="checkbox"/> Pages detached/
Pages détachées |
| <input type="checkbox"/> Coloured ink (i.e. other than blue or black)/
Encre de couleur (i.e. autre que bleue ou noire) | <input type="checkbox"/> Showthrough/
Transparence |
| <input type="checkbox"/> Coloured plates and/or illustrations/
Planches et/ou illustrations en couleur | <input type="checkbox"/> Quality of print varies/
Qualité inégale de l'impression |
| <input type="checkbox"/> Bound with other material/
Relié avec d'autres documents | <input type="checkbox"/> Includes supplementary material/
Comprend du matériel supplémentaire |
| <input type="checkbox"/> Tight binding may cause shadows or distortion
along interior margin/
La reliure serrée peut causer de l'ombre ou de la
distorsion le long de la marge intérieure | <input type="checkbox"/> Only edition available/
Seule édition disponible |
| <input type="checkbox"/> Blank leaves added during restoration may
appear within the text. Whenever possible, these
have been omitted from filming/
Il se peut que certaines pages blanches ajoutées
lors d'une restauration apparaissent dans le texte,
mais, lorsque cela était possible, ces pages n'ont
pas été filmées. | <input type="checkbox"/> Pages wholly or partially obscured by errata
slips, tissues, etc., have been refilmed to
ensure the best possible image/
Les pages totalement ou partiellement
obscurcies par un feuillet d'errata, une pelure,
etc., ont été filmées à nouveau de façon à
obtenir la meilleure image possible. |
| <input checked="" type="checkbox"/> Additional comments:/ [Printed ephemera] 1 sheet (verso blank)
Commentaires supplémentaires: | |

This item is filmed at the reduction ratio checked below/
Ce document est filmé au taux de réduction indiqué ci-dessous.

10X	12X	14X	16X	18X	20X	22X	24X	26X	28X	30X	32X
								✓			

The copy filmed here has been reproduced thanks to the generosity of:

D. B. Weldon Library
University of Western Ontario
(Regional History Room)

The images appearing here are the best quality possible considering the condition and legibility of the original copy and in keeping with the filming contract specifications.

Original copies in printed paper covers are filmed beginning with the front cover and ending on the last page with a printed or illustrated impression, or the back cover when appropriate. All other original copies are filmed beginning on the first page with a printed or illustrated impression, and ending on the last page with a printed or illustrated impression.

The last recorded frame on each microfiche shall contain the symbol \rightarrow (meaning "CONTINUED"), or the symbol ∇ (meaning "END"), whichever applies.

Maps, plates, charts, etc., may be filmed at different reduction ratios. Those too large to be entirely included in one exposure are filmed beginning in the upper left hand corner, left to right and top to bottom, as many frames as required. The following diagrams illustrate the method:

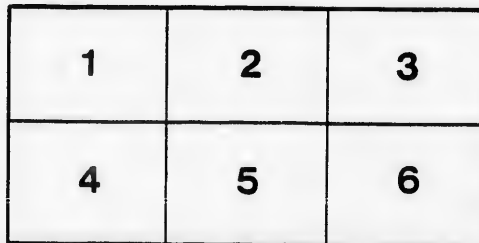
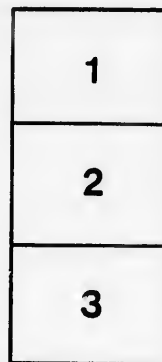

L'exemplaire filmé fut reproduit grâce à la générosité de:

D. B. Weldon Library
University of Western Ontario
(Regional History Room)

Les images suivantes ont été reproduites avec le plus grand soin, compte tenu de la condition et de la netteté de l'exemplaire filmé, et en conformité avec les conditions du contrat de filimage.

Les exemplaires originaux dont la couverture en papier est imprimée sont filmés en commençant par le premier plat et en terminant soit par la dernière page qui comporte une empreinte d'impression ou d'illustration, soit par le second plat, selon le cas. Tous les autres exemplaires originaux sont filmés en commençant par la première page qui comporte une empreinte d'impression ou d'illustration et en terminant par la dernière page qui comporte une telle empreinte.

Un des symboles suivants apparaîtra sur la dernière image de chaque microfiche, selon le cas: le symbole \rightarrow signifie "A SUIVRE", le symbole ∇ signifie "FIN".

Les cartes, planches, tableaux, etc., peuvent être filmés à des taux de réduction différents. Lorsque le document est trop grand pour être reproduit en un seul cliché, il est filmé à partir de l'angle supérieur gauche, de gauche à droite, et de haut en bas, en prenant le nombre d'images nécessaire. Les diagrammes suivants illustrent la méthode.

rrata
o

elure,
à

CHANCERY

In pursuance of the decree of the Court of Chancery,
GUSON, will be

PUBLIC AU

With the approbation of JAMES SHANLY, Esquire,
Mr. A. S. EMERY, AUCTIONEER, at his Auc

CITY OF

ON

Saturday Thirteenth

PROPERTY SALE

of Chancery, made in a cause of ADAMSON vs. FER-
SON, will be sold by

AUCTION !

W. H. W. R. Esquire, Master of the said Court at London, by
R. at his Auction Rooms on Dundas Street, in the

OF LONDON.

ON

the tenth of November

Saturday, Thirteenth

A.D., 1875, AT 2 P.M., THE UNDE

1. A lot in the town of Strathroy, situate on the north
feet on that street, and a depth of 100 feet, and comm
of Thomas-St.

2. The most south-easterly corner of the north half
sion of the Township of Lobo, having a frontage of 14
and a depth of 25 rods, 4 feet, and 6 inches, containing
lots as above.

The purchaser is to pay down a deposit of \$20 for
time of sale, and is to pay the remainder thereof with

The taxes for the current year are to be paid by t

Each lot will be sold subsequent to a reserved bi

The lot in Strathroy is well situated and there is
grocery and rented for \$10 per month.

The title to the Strathroy lot is derived through o
to be entitled to call for any abstract of the title p
Frank to Notman Janette, or to enquire into the same, or to req
or other copies of them, except only the conveyance from the s
quent conveyances, and it is to be conclusively deemed and tak
said conveyance by him entitled to the said lands for an absolu
encumbrances.

All parties to the suit except the Vendors to be at liberty to bid.

The purchasers are to take subject to the rights of the present tenants.

In other respects the conditions of sale are the standing conditions of the Court of Chancery.

Further particulars and conditions of sale may be had at the offices of Messrs. Scatcherd & Meredith, and W

Dated this Tenth day of October, A.D., 1875.

W. R. MEREDITH,

VENDOR'S SOLICITOR.

1360
272
1088

760
52
208

teenth of November,

., THE UNDERMENTIONED LANDS :

on the north side of Front-St., having a frontage of 22
et, and commencing 3 chains easterly from the east side

he north half Lot Number Eight, in the Eighth Conces-
frontage of 14 rods, 2 feet, and 8 inches, on the side line,
es, containing 2 $\frac{1}{4}$ acres. The property will be sold in two

t of \$20 for every \$100 of his purchase money at the
thereof within thirty days thereafter with interest.

be paid by the purchaser.

. reserved bidding.

and there is on it a 1 $\frac{1}{2}$ story frame shop occupied as a

ed through one John Frank, and the purchaser is not
of the title prior to the conveyance from the said John
same, or to require the production of the original deeds or attested
ance from the said John Frank to Notman Janette, and the subse-
deemed and taken that the said John Frank was at the date of the
s for an absolute Estate in fee simple in possession free from all

f Chancery.

rchard & Meredith, and Warren Rock, Esquire, in the City of London, and of the Auctioneer.

J. SHANLY,

MASTER AT LONDON.

760
52
208

