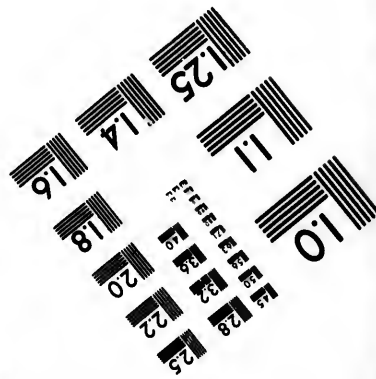
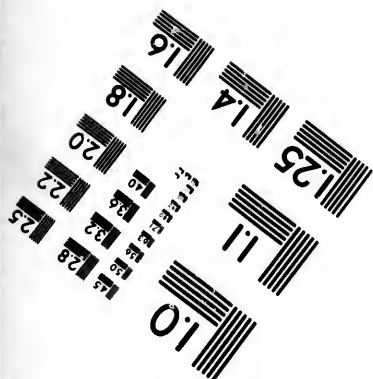
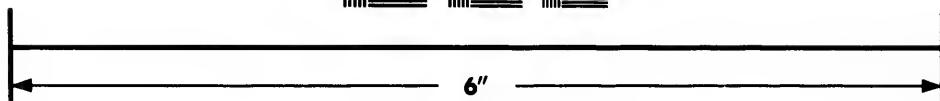
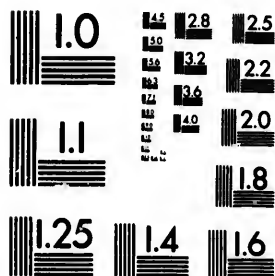

**IMAGE EVALUATION  
TEST TARGET (MT-3)**



**Photographic  
Sciences  
Corporation**

23 WEST MAIN STREET  
WEBSTER, N.Y. 14580  
(716) 872-4503

0  
1  
2  
3  
4  
5  
6  
7  
8  
9  
10  
11  
12  
13  
14  
15  
16  
17  
18  
19  
20  
21  
22  
23  
24  
25

**CIHM/ICMH  
Microfiche  
Series.**

**CIHM/ICMH  
Collection de  
microfiches.**



Canadian Institute for Historical Microreproductions / Institut canadien de microreproductions historiques

10  
11  
12  
13  
14  
15  
16  
17  
18  
19  
20  
21  
22  
23  
24  
25

**© 1987**

Technical and Bibliographic Notes/Notes techniques et bibliographiques

The Institute has attempted to obtain the best original copy available for filming. Features of this copy which may be bibliographically unique, which may alter any of the images in the reproduction, or which may significantly change the usual method of filming, are checked below.

L'Institut a microfilmé le meilleur exemplaire qu'il lui a été possible de se procurer. Les détails de cet exemplaire qui sont peut-être uniques du point de vue bibliographique, qui peuvent modifier une image reproduite, ou qui peuvent exiger une modification dans la méthode normale de filmage sont indiqués ci-dessous.

- Coloured covers/  
Couverture de couleur
- Covers damaged/  
Couverture endommagée
- Covers restored and/or laminated/  
Couverture restaurée et/ou pelliculée
- Cover title missing/  
Le titre de la couverture manque
- Coloured maps/  
Cartes géographiques en couleur
- Coloured ink (i.e. other than blue or black)/  
Encre de couleur (i.e. autre que bleue ou noire)
- Coloured plates and/or illustrations/  
Planches et/ou illustrations en couleur
- Bound with other material/  
Relié avec d'autres documents
- Tight binding may cause shadows or distortion along interior margin/  
La reliure serrée peut causer de l'ombre ou de la distorsion le long de la marge intérieure
- Blank leaves added during restoration may appear within the text. Whenever possible, these have been omitted from filming/  
Il se peut que certaines pages blanches ajoutées lors d'une restauration apparaissent dans le texte, mais, lorsque cela était possible, ces pages n'ont pas été filmées.
- Additional comments:  
Commentaires supplémentaires:
- Coloured pages/  
Pages de couleur
- Pages damaged/  
Pages endommagées
- Pages restored and/or laminated/  
Pages restaurées et/ou pelliculées
- Pages discoloured, stained or foxed/  
Pages décolorées, tachetées ou piquées
- Pages detached/  
Pages détachées
- Showthrough/  
Transparence
- Quality of print varies/  
Qualité inégale de l'impression
- Includes supplementary material/  
Comprend du matériel supplémentaire
- Only edition available/  
Seule édition disponible
- Pages wholly or partially obscured by errata slips, tissues, etc., have been refilmed to ensure the best possible image/  
Les pages totalement ou partiellement obscurcies par un feuillet d'errata, une pelure, etc., ont été filmées à nouveau de façon à obtenir la meilleure image possible.

This item is filmed at the reduction ratio checked below/  
Ce document est filmé au taux de réduction indiqué ci-dessous.

10X	12X	14X	16X	18X	20X	22X	24X	26X	28X	30X	32X
					✓						

The copy filmed here has been reproduced thanks to the generosity of:

D. B. Weldon Library  
University of Western Ontario  
(Regional History Room)

The images appearing here are the best quality possible considering the condition and legibility of the original copy and in keeping with the filming contract specifications.

Original copies in printed paper covers are filmed beginning with the front cover and ending on the last page with a printed or illustrated impression, or the back cover when appropriate. All other original copies are filmed beginning on the first page with a printed or illustrated impression, and ending on the last page with a printed or illustrated impression.

The last recorded frame on each microfiche shall contain the symbol  $\rightarrow$  (meaning "CONTINUED"), or the symbol  $\nabla$  (meaning "END"), whichever applies.

Maps, plates, charts, etc., may be filmed at different reduction ratios. Those too large to be entirely included in one exposure are filmed beginning in the upper left hand corner, left to right and top to bottom, as many frames as required. The following diagrams illustrate the method:

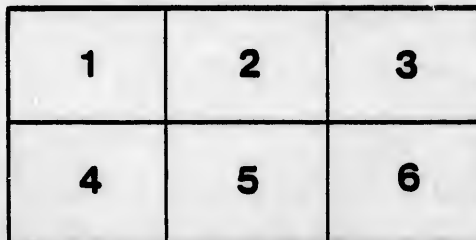
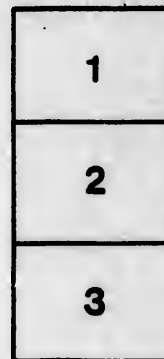

L'exemplaire filmé fut reproduit grâce à la générosité de:

D. B. Weldon Library  
University of Western Ontario  
(Regional History Room)

Les images suivantes ont été reproduites avec le plus grand soin, compte tenu de la condition et de la netteté de l'exemplaire filmé, et en conformité avec les conditions du contrat de filmage.

Les exemplaires originaux dont la couverture en papier est imprimée sont filmés en commençant par le premier plat et en terminant soit par la dernière page qui comporte une empreinte d'impression ou d'illustration, soit par le second plat, selon le cas. Tous les autres exemplaires originaux sont filmés en commençant par la première page qui comporte une empreinte d'impression ou d'illustration et en terminant par la dernière page qui comporte une telle empreinte.

Un des symboles suivants apparaîtra sur la dernière image de chaque microfiche, selon le cas: le symbole  $\rightarrow$  signifie "A SUIVRE", le symbole  $\nabla$  signifie "FIN".

Les cartes, planches, tableaux, etc., peuvent être filmés à des taux de réduction différents. Lorsque le document est trop grand pour être reproduit en un seul cliché, il est filmé à partir de l'angle supérieur gauche, de gauche à droite, et de haut en bas, en prenant le nombre d'images nécessaire. Les diagrammes suivants illustrent la méthode.

*John Pease*

# VOTERS LIST

—OF THE VILLAGE OF—

## PARKHILL

⟨FOR 1882.⟩

The Sheriff shall, immediately upon receipt of his copies, cause one of them to be posted up in a conspicuous place in the Court House. The Clerk of the Peace, upon receipt of his copies, shall cause one of them to be posted in a conspicuous place in his office. Every Public or Separate School Head Master, or Mistress shall, in like manner, post up one of his, or her copies on the door of the School House, and every Postmaster shall post up one of his copies in his Post Office.—  
30 Vic. Chap. 11, Sec. 2.

*Printed at the Gazette Printing House, Parkhill, Ont.*

*Handwritten signatures and numbers, including '14'.*

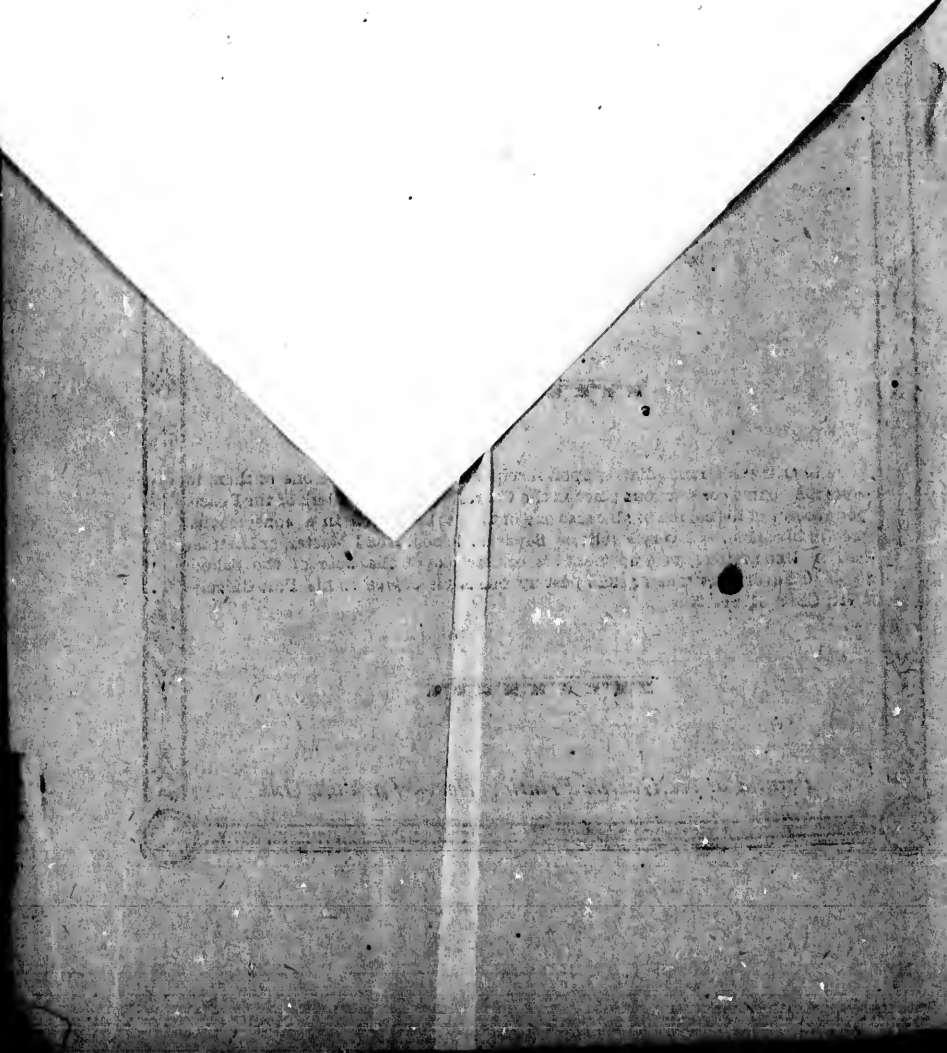
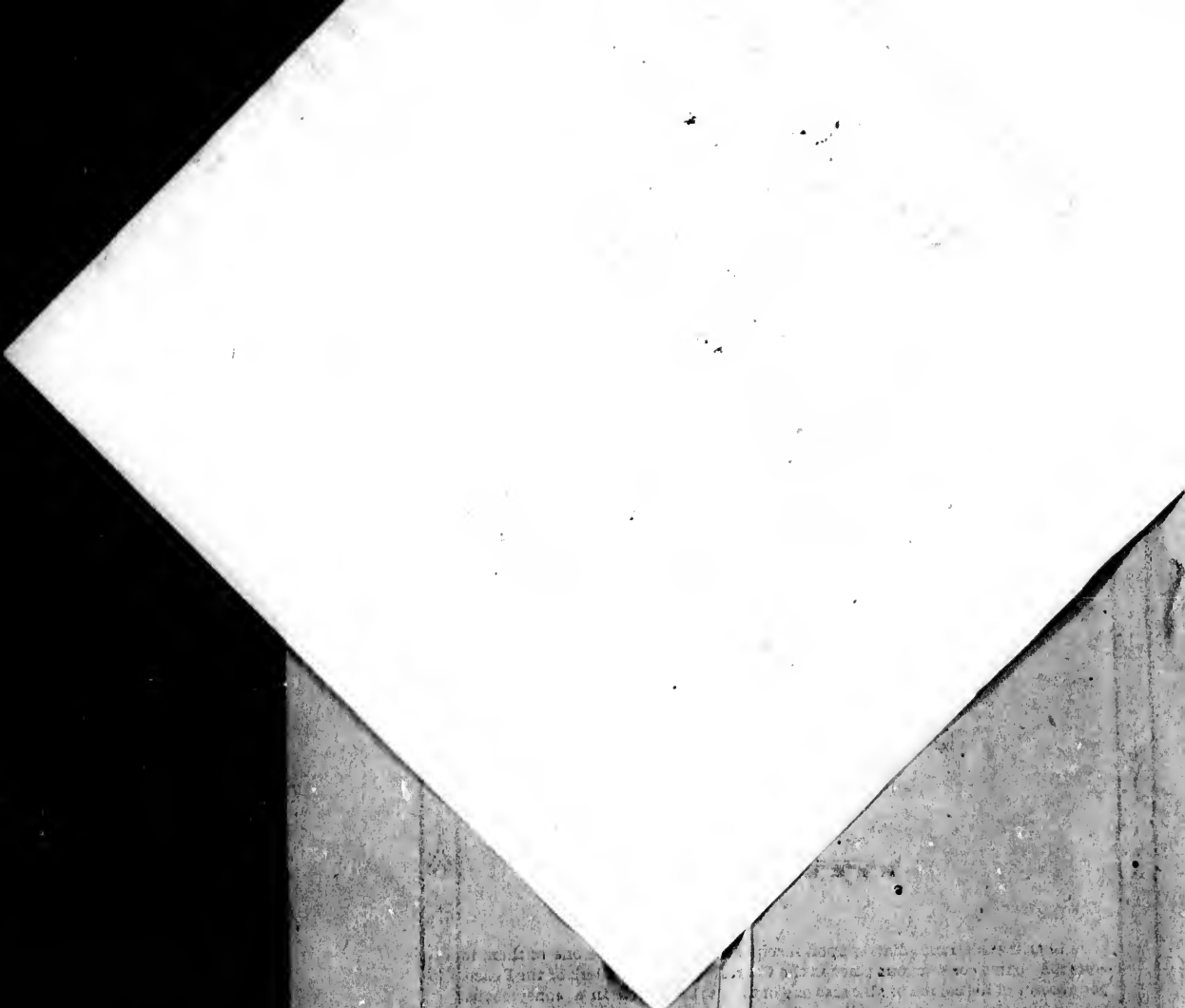

# Polling Sub-Division No 1.

List of all that portion of the Village of Parkhill lying South of the Grand Trunk Railway Track, and west of Main Street.

## PART I.—List of persons entitled to vote at both Municipal Elections and Elections to the Legislative Assembly.

No. on Roll	NAME	LOT	Concession or street	Occupant, Tenant or owner.
35	Adams, John M.	pt lot 2	Main st. west	tenant
117	Atkinson, W. H.	19	Westwood st.	tenant
214	Atkins, James	4	Duke st. north	owner
51	Barclay, Eli R.	lot 3	Main st. west	owner
25	Barclay, Geo. E	4	Main st. west	owner
j 96	Boyce, William	pt lot 5	King street	owner
j 140	Bremner, John	lot 13	John st. south	owner
171	Burns, J. P.	pt lot 6	con. 19, W. W.	owner
		1	Centre st. north	} owner
219	Barrett, John	18 & 19	Elliott Street	
		73	Tain Street	
102	Cameron, Malcolm	135 ft front	King st.	owner
136	Clements, James	lots 3,4&5	John st. south	owner
158	Coote, George	lot 16	John st. north	owner
j 109	Cameron, John	park lot	Ann st. West	owner
j 190	Cluness, John	7, 8 & 9	Queen street	owner
j 194	Cunningham, W. A.	4, 5 & 6	Queen-street	tenant
207	Cross, John	4	Prince st. south	tenant
j 97	Donley, James	pt lot 5	King st	tenant
94	Down, George	4	Westwood st.	owner
j 176	Dickson, John H	5	Westwood st.	tenant
64	Elliott, Henry	pt lot 6	con. 19, W. W.	tenant
72	Emerson, Alex.	lots 39 & 40	Main st. west	owner
95	Eccles, J. D.	pt lot 4	King st.	owner
87	Forbes, David	pt lot 3	King st.	tenant
91	Fletcher, William	pt lot 3	King st.	owner
168	Fyke, Augustus	pt 6 con 19	Ann st. east	owner
59	Gray, James	n pt lot 7	Main st. west	owner
110	Grimwood, Charles	n pt 1	Westwood st.	owner
129	Gillis, Donald	lot 8	Broadway st, south	owner
170	Gilchrist, Peter	pt 8	Mc Taggart's Survey Ann street west	owner
192	Grant, James	lot 2	Queen st.	owner
201	Graham, Duncan	3	Prince st. north	owner

31

No. on Roll	NAMES.	Lot.	Concession or Street	Occupant, Tenant or owner
66	Hendra, Thomas	pt lot 14	Main st. west	owner
j 116	Hutchins. W.	Grain Warehouse	King st.	
114	Howley, John	7 & 8	King st.	owner
151	Hall, Jonathan	9 & 10	John st. north	owner
185	Hayes, George	15	Westwood st.	owner
53	Johnson, Alex	lot 2	Main st. west	owner
211	Jackson, James	lots 1, 2 & 3	Duke st. south	tenant
220	Jackson, Peter	8	Centre st. north	owner
221	Joynet, John	6 & 7	Centre st. north	tenant
131	Kittredge, H. H	lot 9	Broadway st. south	owner
j 175	Keeler, Edward	3	Westwood st.	owner
181	Kerbyson, Alonzo	9	Westwood st.	owner
169	Lyman, Jacob	pt lot 8	Ann st. west	owner
203	Leonard, Hugh	5	Prince st. north	owner
50	Macy, Richard	pt lot 2	Main st. west	tenant
j 52	Mason, Jabez	2	Main st. west	tenant
60	Mayburry, Thos. A.	pt lot 6	con. 19, W.W.	owner
j 67	Mitchell, Peter	pt lot 14	Main st. West	owner
j 71	Munro, William	39 & 40	Main st. west	tenant
79	Munro, Charles G.	pt lot 2	King st.	tenant
j 80	Morris, John	lot 17	John st. south	owner
98	Marrin, Joseph	pt lot 6	King st.	tenant
130	Milburn, Joseph	9	Broadway st. south	tenant
178	Munro, Donald	6	Westwood street	tenant
14	McLeod, Simon	pt lot 6	con. 19, W.W.	owner
j 46	McNeil, John	6 & 7	Broadway s	owner
j 48	McMillan, Michael	pt lot 2	Main st. west	tenant
54	McKinnon, Roderick	lot 3	Main st. west	owner
55	McKinnon, John	lot 3	Main st. west	owner
j 56	McDonald, John	5	Main st. west	owner
j 57	McInnes, Dugald	6	Main st. west	owner
65	McDonald, Archy	pt lot 6	con. 19, W.W.	owner
69	McArthur, John	pt lot 15	Main st. west	owner
76	McTaggart, Alex.	pt lot 1	King st.	owner
j 84	McKenzie, Donald	pt lot 2	King st.	tenant
j 85	McKenzie, John	pt lot 2	King st.	tenant
j 88	McKinnon, Neil	pt lot 3	King st.	tenant
135	McIntyre, Michael	lots 1 & 2	John st. south	owner
137	McKinnon, Dunean	6 to 10	John st. south	owner
139	McPherson, Martin	11 & 12	John st. south	owner
142	McLachlan, John	16	John st. south	owner
149	McEachran, Joseph	8	John st. north	owner



No. on Roll	NAME	LOT.	Concession or Street.	Owner, Occupant or tenant
146	McInnes, Angus	5	John st. north	tenant
196	McKenzie, John	7	Queen street	owner
197	McNally, John	8 & 9	Queen street	tenant
198	McIsaac, John	8 & 9	Queen street	owner
204	McGrath, Henry	6	Prince st. north	tenant
205	McKenzie, Lachlan	7	Prince st. north	owner
213	McDonald, John	5 & 6	Duke st south	owner
133	McMillan, Angus, sen	14	Broadway st south	owner
j 75	Noble, Colin C.	pt lot 1	King street	tenant
83	Noble, John	pt lot 2	King street	owner
184	Nairn, Alex.	pt lot 7	con. 19, W.W.	owner
68	Pope, Frank	pt lot 15	Main st. west	tenant
j 99	Powell, Thomas	Hotel	King street	owner
j 132	Palmer, George	lot 17	Broadway, st south	tenant
j 103	Peck, Richard	2 & 3	Prince street south	owner
208	Plewes, James	4	Prince street	owner
j 111	Ross, John	pt lots 1 & 2	King street	owner
112	Ross, James	lot 4	King street	owner
157	Robertson, John	16	John st north	tenant
189	Ryan, Thomas	21	Westwood street	owner
j 92	Stephenson, E. F.	pt lot 4	King street	tenant
j 105	Soady, James	pt lot 11	King street	owner
j 107	Simpson, William	Hotel	King street	tenant
j 119	Stephenson, Duncan	15 & 16	McTaggart Survey Broadway North	owner
154	Steel, Rod'k	12	John st north	owner
155	Shears, James	14	John st north	owner
161	Scott, William	7	Ann st east	tenant
j 183	Smith, E. G.	10	Westwood street	owner
195	Siddall, Joseph	4, 5 & 6	Queen street	owner
j 61	Tedder, James	pt lot 12	Main st west	owner
j 124	Thompson, Wm.	14	Broadway st south	owner
191	Turney, Hugh	2	Queen street	tenant
121	Thompson, Sam'l	10 & 11	Broadway St. north Prince Street North	owner
j 58	Vanalstine B.	n pt lot 7	Main st west	owner
150	Vanalstine, Geo.	9 & 10	John st north	tenant
159	Vanalstine, D. L.	17	John st north	tenant
j 182	Vanwyck, A. K.	10	Westwood st	tenant
113	Volway, James	6	Prince st north	owner



## Polling Sub-Division No. 2.

To consist of all that portion of the village of Parkhill lying north of the Grand Trunk  
Railway Track.

### PART I.—List of Persons entitled to vote at both Municipal Elections and Elections to the Legislative Assembly.

No. on Roll	NAMES	LOT.	Concession or Street.	Occupant Tenant or owner
j300	Allice, Henry	22 & 23	McGillivray st	tenant
302	Appleton, John T	24	McGillivray st	tenant
417	Adams, Charles	s ½ 11	Station st west	tenant
j467	Allin, Henry	lots 1 to 6	Delaware st east	owner
483	Aiken, James	35 & 36	E. Williams st n'th	owner
485	Aikins, James	25 & 26	E. Williams st south	owner
j291	Baird, William	13	McGillivray st	owner
319	Burns, Alexander	s pt 11	nort' Main st	owner
321	Burns, Thomas	n pt 11	north Main st	owner
332	Baynton, William	24	north Main st	owner
338	Beaubier, Thomas	44 to 49	north Main st	owner
j352	Baird, Oliver	12 & pt 11	Mill st north	tenant
j223	Baird, Hugh C.	13, 14, 15	Mill st north	owner
362	Baird, William jr.	9 & 10	Broad st north	tenant
372	Bennett, Alfred	9	Emily st north	tenant
j407	Burley, Waters	8 & 9	Station st west	tenant
442	Burley, Reuben	11	Pearl st east	owner
443	Bradt, Jonah	12	Pearl st east	owner
454	Bray, Ambrose S.	e pt 14	Pearl st west	tenant
475	Burr, Dan	29, 30, 31	Ann st north	owner
j484	Burley, James	25 & 26	E. Williams st south	tenant
j286	Chamberlin, E. G.	5	McGillivray st	owner
j 93	Campbell, D. P.	25 & 26	McGillivray st	owner
106	Corcoran, James	pt 4	east Main st	owner
51	Caw, Wm. M. D.	lot 8 & pt 7	east Main st	owner
328	Cox, George	n ½ 17, 18 & 19	east Main st	owner
345	Coote, Thomas H	2	Mill st south	owner
450	Cook, William	20	north Main st	owner
351	Coxal, John	10 & pt 11	Mill st north	owner
365	Cook, Wm. W.	4 & 5	Broad st south	tenant
77	Curts, John	9	Emely st south	owner
403	Cunningham, Thos.	29, 30, 31	Station st east	owner
404	Currie, John	32, 33, 34	Station st east	tenant
416	Cagney, Michael	Park Lot <sup>3</sup>	Union st east Station st west	tenant
440	Cameron, John G.	8 & 9	Pearl st east	tenant
448	Conrad, Joseph	22	Pearl st west	owner
451	Couch, Thomas	18 & 19	Pearl st west	tenant
j462	Clark, William	7, 8 & 9	Delaware st west	owner

No on Roll	NAME	LOT.	Concession or Street	Occupant, Tenant or Owner
447	Clark, James	20, 21 & 22	Delaware st west	owner
471	Crawford, Alexr.	w pt 5 & 6	Elk st west	tenant
j288	Dignan, Thomas	lot 7	McGillivray st	owner
j307	Dutton, J. J.	pt 4	north Main st	owner
j320	Dean, T. C.	pt 6	Mill st north	tenant
360	Darraha, John	4 & 5	Broad st north	owner
446	Dickinson, Thos.	e $\frac{1}{2}$ 20 & 21	Pearl st east	owner
449	Dempsey, Samuel	e $\frac{1}{2}$ 20 & 21	Pearl st west	tenant
j 21	Elliott, Andrew	Park lot 63,64,65	Union st west	owner
399	Elliott, William	Park lot 25,26,27	Station st east	owner
413	Emery, George	pt lot 6	con 20, W.W	owner
j435	Elliott, Thomas	dwelling	Mill st north	owner
463	Edbrtk, Joseph	10 & 11	Delaware st west	owner
j297	Fussel, Frank	lot 18	McGillivray st	owner
354	Fountain, John	5	Mill st north	tenant
426	Fountain, James	18	Victoria st east	owner
439	Forrest, James	5 & 6	Pearl st east	owner
173	Fairbanks, Chas	w $\frac{1}{2}$ 20 & 21	Pearl st west	owner
j274	Gibbs, John	part lot 1	McGillivray st	owner
334	Grundy, Thos.	30 & 31	north Main st	owner
165	Gray, R. H.	35	north Main st	owner
j341	Griffeth, John	7	Mill st south	owner
347	Granville, Alexander	pt lot 5	Mill st south	owner
j166	German, William	n pt 2 & 3	Broad st south	owner
378	Glendenning, Robert	1, 2, 3	W.W. st south	tenant
379	Gilbert, A.	1, 2, 3	W.W. st south	owner
123	Gleeson, John	Park lot 3	Union st. east Station Street west	owner
478	Gillies, James	34	Ann st north	owner
j289	Hawkey, John	8, 9, 10	McG. st	owner
294	Hubbel, Darius	15	McG st.	owner
j312	Hodgins, John	6	n Main st.	tenant
325	Hill, C. P.	14	n Main st	tenant
326	Hunniford, B.	14	n Main st	owner
j 90	Harrison, John	5 & 6	Mill st south	owner
381	Hastings, John	7 & 8	W.W.st south	tenant
386	Hobbs, John Henry	3	W.W.st north	owner
437	Hill, N. L.	1 & 2	Pearl st east	owner
438	Hagerman, Henry	3 & 4	Pearl st east	owner
452	Hayes, James	18 & 19	Pearl st west	owner
275	Holz, John	e pt 5 & 6	Elk st west	tenant
j313	Hastings, William	pt lot 5	con 20, W.W.	owner
317	Hodgins, Wm. A.	pt 9 35	North Main st North Ann st	tenan



Jures No. on Roll	NAMES.	Lot.	Concession or Street	Occupant, Tenant or owner
363	Newton, E. H.	lots 9 & 10	Broad st n	owner
385	Neal, John	1	W. W. st n	owner
469	O'Donnell, Chas.	3 & 4	Elk street west	owner
j285	Phippen, Nicholas	n ½ 4	McG st	tenant
j306	Phippen, E. J.	pt lot 1	n Main st	owner
j316	Porte, Robert	pt 9	n Main st	owner
323	Patrick, W. R.	s w pt 13	n Main st	tenant
336	Patrick, John	32	n Main st	owner
355	Proctor, E. M.	5	Mill st n	owner
j257	Paxman, Adam	6	Broad st s	owner
373	Padden, George	10	Emily st n	tenant
j412	Phippen, Henry	19 to 22 and Park Lot }	Station st w	owner
436	Paxton, William	1 & 2	Pearl st east	tenant
342	Phippen, Robt.	29 to 35	E. W. st s	owner
303	Ritchie, Wm	lot 24	McG st	owner
j315	Rogers, T. L.	pt lot 7	n Main st	tenant
366	Ross, Wm.	8	Broad st s	tenant
j411	Reid, William	15, 16, 17 & 18	Station st w	owner
414	Robinson, Thos.	prk lots 49, 60 & 61	Station st w	owner
j398	Skippen, Alfred	23 & 24	Station st e	owner
j282	Swartout, A.	pt lot 3	McG st	tenant
j296	Stonehouse, D. L.	17	McG st	owner
j310	Scoon, John	s pt lot 4	n Main st	owner
143	Shields, John	n pt 12	n Main st	tenant
330	Smith, Nelson	21	n Main st	owner
j239	Shoults, John	8, 9, 10	Mill st south	owner
240	Shoults, Wm.	17, 18, 19	Mill st s	owner
j339	Shoults, Richard	6, 7 & 8	Emily st n	owner
383	Schram, Edward	9, 10, 11	W. W. st s	owner
350	Smith, John C.	10 & 11	W. W. st n	owner
394	Shoults, Geo	12, 13, 14	Station st e	owner
396	Smart, Henry	19 & 20	Station st e	tenant
397	Shinner, Alf. Ernest	22	Station st e	owner
458	Summers, Geo.	10	Pearl st west	tenant
281	Taylor, James	pt lot 3	McG st	owner
344	Tuck, Edward	lot 2	Mill st s	tenant
348	Thompson, Joseph	pt lot 8	Mill st s	tenant
395	Tedder, Alfred	15 & 16	Station st e	owner
477	Tuck, James	34	Anr. st n	tenant

No. on Roll	NAME	LOT.	Concession or Street.	Owner, Occupant or tenant
304	Varlay, George	27	McG. st	tenant
468	Wallace, Robert	1 & 2	Elk' st w	owner
j280	White, Robert	pt 3	McG. st	tenant
j287	Wilson, Angus	n pt 6	McG. st	tenant
473	Whimp, Joseph	25 & 26	Ann st. n	tenant
335	White, William	32	n Main st	tenant
369	Wilson, John F.	1, 2, 3	Emily, st n	owner
389	Whimp, Robert	8 & 9	W W st north	tenant
402	Wallace, William	29, 30, 31	Station, st e	tenant
408	Woodhull, T. B.	8 & 9	Station st w	owner
427	Williams, Charles	pt 26	Victoria st	owner
458	Wind, Anthony	11, 12, 13	Pearl st w	tenant
j405	Zaph, August	2, 3 & 4	Station st w	tenant

**PART 2.**—Persons entitled to vote at Municipal elections only.

NONE.

**PART 3.**—Persons entitled to vote at elections to the Legislative Assembly only.

NONE.

## Polling Sub-Division No. 3.

To consist of all that portion of the village of Parkhill lying south of the Grand Trunk Railway track and east of Main str. et.

### PART I.—List of persons entitled to vote at both Municipal Elections and Elections to the Legislative Assembly.

No. on Roll	NAME	LOT	Concession or street	Occupant, Tenant or owner
18	Burns, Robert	pt 7	Main st e	tenant
36	Boucher, Daniel	23	Main st e	owner
226	Bigg, E. M.	39 & 40	Catherine st e	tenant
j263	Bishop, Harry	25	Ardross st s	tenant
19	Cooper, Charles B.	pt 7	Main st e	tenant
234	Campbell, Daniel	69 & 70	Catherine st e	tenant
250	Craven, Richard	16	Ellen st n	tenant
254	Colovin, Charles	23	Ellen st s	owner
265	Cameron, George	26	Ardross st s	tenant
267	Cooper, John W.	22	Tain st n	tenant
30	Corcoran, Rev. P.	18	Main st e	owner
12	Drought, John	5	Main st e	owner
82	Dickson, William	21 & 22	Ellen st s	owner
j 1	English, John	pt 1	Main st e	owner
43	Fullarton, James	park lot 1 acre	Main st e	owner
77	Goodman, Kenneth	20	Ellen st n	owner
251	Gilles, Samuel	16	Ellen st n	owner
81	Graham, Wallace	26 & 27	Ellen st s	owner
j248	Hanson, Joseph H.	18	Ellen st n	tenant
j 8	Houston, John	2	Main st e	owner
j 42	Hutchins, W. H.	1 acre pk lot	Main st e	tenant
242	Hodgkinson, John	9 & 10	Mulcraig st	owner
j237	Jackson, William	39 & 40	Catherine st w	owner
j241	Kirkpatrick, John	7 & 8	Mulcraig st	owner
j148	Kirkpatrick, William	pt 5	19 con W W	owner
j 2	Mulvaney, T.	pt 1	Main st e	tenant
27	Mann, Mark	14	Main st e	owner
j 32	Marrin, W. O.	19 & 20	Main st e	owner
35	Meredith, Edward	23	Main st e	tenant
40	Mott, Sears	31 & 32	Main st e	tenant



No. on Roll	NAME	Lot	Concession or street.	Occupant, Tenant or owner
229	Mihell, G. A.	41	Catherine st e	owner
j255	Mott, John W	8	Ellen st s	tenant
258	Mathers, Var	29 & 30	Roskeen, st n	owner
j 3	McLeod, David	s pt 1	Main st e	owner
4	McLeod, Donald	s pt 1	Main st e	owner
j 7	McAuliff, John	s pt 1	Main st e	tenant
10	McIntosh, Dan	3	Main st e	owner
11	McAlpine, R. S.	4	Main st e	owner
24	McDonald, Roderick	12	Main st e	owner
29	McDonald, Dan	18	Main st e	tenant
231	McMillan, Angus jr.	43	Catherine st e	owner
232	McCosh, William	53	Catherine st e	tenant
235	McKinnon, Roderick	69 & 70	Catherine st e	owner
259	McPhee, John	32	Roskeen st n	owner
264	McGawvran, Stephen	25	Ardross st s	owner
268	McLachlan, James	22	Tain st n	owner
272	McGregor, John sr.	Brick dwelling	McLeod st	owner
14	McLeod, Simon	pt 5 & 6	con 19, W. W.	owner
243	Niblock, Joseph	11 & 13	Mulcraig st	owner
253	Niblock, John jr.	14, pt 5	Ellen st n	owner
j 20	Owens, John P.	pt 7	Main st e	tenant
j228	O'Brien, Thomas	41	Catherine st e	tenant
261	Perrie, Alexander	27 & 28	Ardross st n	owner
273	Pope, John	pt 5 & 6	con 19, W. W.	tenant
41	Ross, Alexander	31 & 32	Main st e	owner
245	Richardson, Benjamin	36	Ellen st n	owner
249	Rutherford, W. W.	17	Ellen st n	owner
270	Ross, Alexander	23	Tain st n	owner
j 17	Simpson, Robert	pt 7	Main st e	tenant
31	Smith, Alexander	19 & 20	Main st e	tenant
266	Stewart, Peter	26	Ardross st s	owner
j 39	Thompson, W. M.	25 & 26	Main st e	owner
j 9	Tudor, Sandford	3	Main st e	tenant
262	Thompson, Joseph	30 30	Ardross st n Roskeen st s	owner
j 38	Vance, Wm. A.	25 & 26	Main st e	tenant
269	Whiting, Joseph	23	Tain st n	tenant
5	Wade, Ralph C.	pt 5	19 con W W	tenant
22	Wilkinson, James	10 & 11	Main st e	tenant
j 26	Watson, John	14	Main st e	tenant
233	Young, Mathew	67 & 68	Catherine st e	owner

**PART 2.**—Persons entitled to vote at Municipal Elections only.

NONE.

**PART 3.**—Persons entitled to vote at Elections to the Legislative Assembly only.

NONE.

I, Thomas A. Mayburry, Clerk of the Municipality of the Village of Parkhill, County of Middlesex, do hereby certify that parts one and three of the within list constitute a correct list for the year 1882 of all persons appearing by the last revised Assessment Roll, of the said Municipality, to be entitled to vote at elections for members of the Legislative Assembly, and that parts one and two constitute a correct list for the said year of all persons appearing by the said Roll to be entitled to vote at Municipal elections in said Municipality, and I do also certify that the aggregate number of names of persons upon the said list who are qualified to serve on juries is one hundred and eleven (111), and I hereby call upon all electors to examine the said list, and if any omissions or other errors are found therein to take immediate proceedings to have the said errors corrected according to law.

Dated this 1st day of August, 1882.

THOS. A. MAYBURRY,  
Clerk of the aforesaid Village of Parkhill.

CAYON PASQ 14 X 6 V 84 DE

s only.

slative

of Parkhill,  
f the within  
ring by the  
l to vote at  
ne and two  
by the said  
ty, and I do  
the said list  
(111), and I  
sions or other  
ne said errors

e of Parkhill.

CAYENPASQ14X6V84 DE

