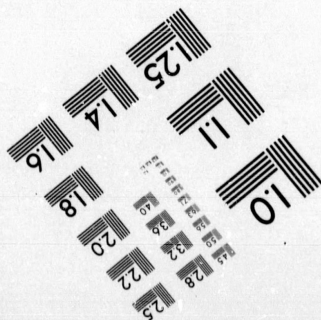
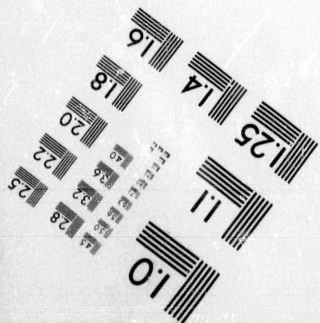
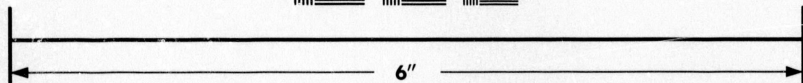
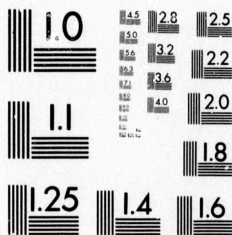

**IMAGE EVALUATION
TEST TARGET (MT-3)**



**Photographic
Sciences
Corporation**

23 WEST MAIN STREET
WEBSTER, N.Y. 14580
(716) 872-4503

Can

**CIHM/ICMH
Microfiche
Series.**

**CIHM/ICMH
Collection de
microfiches.**



Canadian Institute for Historical Microreproductions

Institut canadien de microreproductions historiques

1980

Technical and Bibliographic Notes/Notes techniques et bibliographiques

The Institute has attempted to obtain the best original copy available for filming. Features of this copy which may be bibliographically unique, which may alter any of the images in the reproduction, or which may significantly change the usual method of filming, are checked below.

L'Institut a microfilmé le meilleur exemplaire qu'il lui a été possible de se procurer. Les détails de cet exemplaire qui sont peut-être uniques du point de vue bibliographique, qui peuvent modifier une image reproduite, ou qui peuvent exiger une modification dans la méthode normale de filmage sont indiqués ci-dessous.

- Coloured covers/
Couverture de couleur
- Covers damaged/
Couverture endommagée
- Covers restored and/or laminated/
Couverture restaurée et/ou pelliculée
- Cover title missing/
Le titre de couverture manque
- Coloured maps/
Cartes géographiques en couleur
- Coloured ink (i.e. other than blue or black)/
Encre de couleur (i.e. autre que bleue ou noire)
- Coloured plates and/or illustrations/
Planches et/ou illustrations en couleur
- Bound with other material/
Relié avec d'autres documents
- Tight binding may cause shadows or distortion
along interior margin/
La reliure serrée peut causer de l'ombre ou de la
distortion le long de la marge intérieure
- Blank leaves added during restoration may
appear within the text. Whenever possible, these
have been omitted from filming/
Il se peut que certaines pages blanches ajoutées
lors d'une restauration apparaissent dans le texte,
mais, lorsque cela était possible, ces pages n'ont
pas été filmées.
- Additional comments:/
Commentaires supplémentaires:

- Coloured pages/
Pages de couleur
- Pages damaged/
Pages endommagées
- Pages restored and/or laminated/
Pages restaurées et/ou pelliculées
- Pages discoloured, stained or foxed/
Pages décolorées, tachetées ou piquées
- Pages detached/
Pages détachées
- Showthrough/
Transparence
- Quality of print varies/
Qualité inégale de l'impression
- Includes supplementary material/
Comprend du matériel supplémentaire
- Only edition available/
Seule édition disponible
- Pages wholly or partially obscured by errata
slips, tissues, etc., have been refilmed to
ensure the best possible image/
Les pages totalement ou partiellement
obscurcies par un feuillet d'errata, une pelure,
etc., ont été filmées à nouveau de façon à
obtenir la meilleure image possible.

This item is filmed at the reduction ratio checked below/
Ce document est filmé au taux de réduction indiqué ci-dessous.

| | | | | | |
|--------------------------|--------------------------|--------------------------|-------------------------------------|--------------------------|--------------------------|
| 10X | 14X | 18X | 22X | 26X | 30X |
| <input type="checkbox"/> | <input type="checkbox"/> | <input type="checkbox"/> | <input checked="" type="checkbox"/> | <input type="checkbox"/> | <input type="checkbox"/> |
| 12X | 16X | 20X | 24X | 28X | 32X |

The copy filmed here has been reproduced thanks to the generosity of:

National Library of Canada

The images appearing here are the best quality possible considering the condition and legibility of the original copy and in keeping with the filming contract specifications.

Original copies in printed paper covers are filmed beginning with the front cover and ending on the last page with a printed or illustrated impression, or the back cover when appropriate. All other original copies are filmed beginning on the first page with a printed or illustrated impression, and ending on the last page with a printed or illustrated impression.

The last recorded frame on each microfiche shall contain the symbol \rightarrow (meaning "CONTINUED"), or the symbol ∇ (meaning "END"), whichever applies.

Maps, plates, charts, etc., may be filmed at different reduction ratios. Those too large to be entirely included in one exposure are filmed beginning in the upper left hand corner, left to right and top to bottom, as many frames as required. The following diagrams illustrate the method:

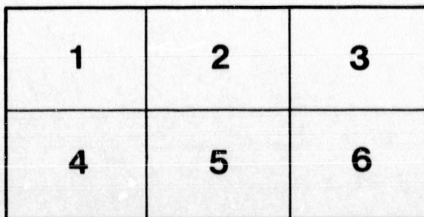
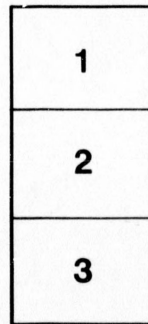
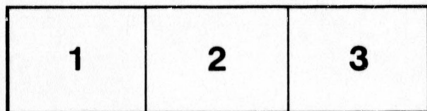

L'exemplaire filmé fut reproduit grâce à la générosité de:

Bibliothèque nationale du Canada

Les images suivantes ont été reproduites avec le plus grand soin, compte tenu de la condition et de la netteté de l'exemplaire filmé, et en conformité avec les conditions du contrat de filmage.

Les exemplaires originaux dont la couverture en papier est imprimée sont filmés en commençant par le premier plat et en terminant soit par la dernière page qui comporte une empreinte d'impression ou d'illustration, soit par le second plat, selon le cas. Tous les autres exemplaires originaux sont filmés en commençant par la première page qui comporte une empreinte d'impression ou d'illustration et en terminant par la dernière page qui comporte une telle empreinte.

Un des symboles suivants apparaîtra sur la dernière image de chaque microfiche, selon le cas: le symbole \rightarrow signifie "A SUIVRE", le symbole ∇ signifie "FIN".

Les cartes, planches, tableaux, etc., peuvent être filmés à des taux de réduction différents. Lorsque le document est trop grand pour être reproduit en un seul cliché, il est filmé à partir de l'angle supérieur gauche, de gauche à droite, et de haut en bas, en prenant le nombre d'images nécessaire. Les diagrammes suivants illustrent la méthode.

BUSINESS AND GENERAL
DIRECTORY OF NEWFOUNDLAND

1877:

CONTAINING

CLASSIFIED LISTS OF THE BUSINESS MEN

OF

ST. JOHN'S,

AND THE

LEADING TOWNS AND DISTRICTS OF THE COLONY,

WITH

APPENDIX

CONTAINING

Local, Governmental and other Information of a General Character.

By JOHN A. ROCHFORT,

ST. JOHN'S, NEWFOUNDLAND.

Montreal:

PRINTED BY LOVELL PRINTING AND PUBLISHING COMPANY,
FOR THE COMPILER.

1877.

P R E F A C E .

IN laying this, his first essay in this peculiar department, before a considerate, generous and enlightened public, the author is not unconscious of its many shortcomings; but would venture to express a hope that the little work may not be found unacceptable to the business portion of our community, for whom it is principally intended. In the present instance, the author has labored under many unforeseen disadvantages, not the least amongst which may be accounted the difficulties of communication attendant upon the peculiar season of the year, it being late in the autumn when the work was at first projected. Under these circumstances, the amount of information connected with the outports of the Colony may not be of so ample or satisfactory a character as he would have desired, but he has little doubt that the amount of patronage accorded to the *present* effort may be of such a character as to justify a continuance in the future of a work, each succeeding number of which must naturally be expected to prove an improvement upon its predecessor. In conclusion, the author would express his most sincere and heartfelt thanks to his many kind friends for the amount of patronage which they have so liberally and generously accorded him on the present occasion, as also to those who so obligingly furnished him with those portions of valuable information so requisite to the completion of his little book, and whose kind services shall be ever gratefully remembered and appreciated by him.

APPENDIX.

| | |
|---|----|
| The Queen and Royal Family, Her Majesty's Household, Her Majesty's Chief Officers of State, &c..... | 31 |
| British Ambassadors Abroad..... | 34 |
| Household of His Royal Highness the Prince of Wales..... | 34 |
| Colony of Newfoundland..... | 35 |
| Governor and Staff. | 35 |
| Executive Council..... | 35 |
| Legislative Council..... | 35 |
| House of Assembly..... | 35 |
| Colonial Secretary's Office..... | 36 |
| Stipendiary Poor Commissioner..... | 36 |
| Revenue Department..... | 36 |
| Surveyor-General's Department..... | 36 |
| Board of Works Department..... | 37 |
| Light Houses, &c..... | 37 |
| Post Office Department..... | 40 |
| Post Office Directory for Newfoundland..... | 44 |
| Judicial Department..... | 45 |
| Savings Bank..... | 46 |
| Board of Health..... | 46 |
| Queen's Printer..... | 47 |
| Educational Department..... | 47 |
| Civil List of the Colony of Newfoundland..... | 49 |
| Ecclesiastical Department..... | 51 |
| Banks..... | 53 |
| Foreign Consulates..... | 53 |
| Newspapers published in the Colony..... | 54 |
| Newfoundland Tariff..... | 54 |
| Dominion of Canada Tariff..... | 56 |
| Sovereigns of Europe..... | 63 |
| Monthly Time Table..... | 63 |
| British Tariff of Customs..... | 64 |
| Imports into the Colony of Newfoundland for 1872..... | 70 |
| General Exports from the Colony of Newfoundland for 1872-73..... | 72 |
| General Imports into the Colony of Newfoundland for 1873-74..... | 74 |
| General Exports from the Colony of Newfoundland for 1874-75..... | 78 |
| General Imports into the Colony of Newfoundland for 1875. | 80 |
| Currency Tables—Dollars and Cents into Pounds, Shillings and Pence..... | 82 |
| Currency Tables—Pounds, Shillings and Pence into Dollars and Cents..... | 84 |
| Advertisements..... | 87 |

BUSINESS AND CLASSIFIED DIRECTORY

OF

NEWFOUNDLAND.

ST. JOHN'S.

Agencies, Express.

Fenelon M., American, Foreign and European Express, Davies & Turner, London, Water st
Morrison W. D., Fishwick's Colonial Express, 301 Water st

Agencies, Insurance.

Canada Life and Fire Insurance Co., hon. P. V. Whiteway, agent
Commercial Union, Fire, Life and Marine, H. J. Stabb, agent
Guardian Insurance Co., J. S. Winter, agent
Imperial Fire and Life Insurance Co., R. Alexander, agent
Lancashire Fire Insurance Co., E. L. Jarvis, agent
Liverpool and London and Globe Insurance Co., Bowring Bros., agents
Northern Assurance Co., A. O. Hayward, agent
North American Insurance Co., E. L. Jarvis, agent
North British and Mercantile Assurance Co., hon. A. Shea, agent
Pelican Life Insurance Co., W. & G. Rendell, agents
Phoenix Fire Assurance Co., W. & G. Rendell, agents
Standard Fire and Life Assurance Co., E. J. Stabb, agent

Artists, Photographic, &c.

LYON E. W., 206 Water st
Lyon Robert, 4 Beck's cove
PARSONS S. H., 310 Water st
Wood J. P., 178 Water st

Auctioneers.

Bown G. F., 1 McBride's hill
CARBERRY P. F., 2 Beck's cove
Clift T. W., 142 Water st
Dickenson H. K., 127 Water st

Dryer & Greene, Market house, Water st

GILLARD & SMITH, 227 Water st
Hearn P. & T., 129 Water st
More W. H., & Son, 183 Water st
Pitts J. & W., 261 Water st
SPRY T. W., Beck's cove
Prowse R., & Son, 225 Water st
Simms John S., 1 Prescott st

Bakers, General.

AYRE J. B. & G., 46 New Gower st
Bowden Robert, 14 New Gower st
Calleton John, 110 Duckworth st, cor
Cochrane st
Deady W. M., 132 New Gower st
Furlong Lawrence, Duckworth st n
Custom house
Egan J., 113 New Gower st
Fitzpatrick J., 37 New Gower st
Flaherty Edward, 19 New Gower st
MITCHELL THOMAS, 1 Queen's
road
Patterson —, Duckworth st, n Prescott
st
St. John F., 112 Water st

Bakeries, Biscuit.

BROWNING G., & SON, Water st W
Harvey & Co., Water st E
MURRAY JAMES, Rennie's Mile
road, St John st E, and Water st W

Blacksmiths.

Buckley Pat., Williams st off Water st
Bate Moses, George st n Adelaide st
Carroll Andrew, 30 Prescott st
Crossman Aaron, 5 Prescott st
Drowns J., Pokeham path, n S. S.
bridge
Kinsella John, 6 Beck's cove
McGrath William, 46 Water st E
McLarty William, 2 Holdsworth st
Mulloy Edward, 2 McBride's hill

Mullowney Joseph, Water st W
 Pope John, 47 George st
 Pope Wm., 145 New Gower st

Boarding Houses.

Coughlan William, 165 Duckworth st
 Cormack Mrs., Water st
 Morry Benj. S., Collins block, Duckworth st
 Rochford Miss, 342 Water st
 Simms Mrs. Geo., Water st

Boot and Shoe Makers.

ARCHIBALD M., 371 Water st
 CALLAHAN WILLIAM, 180 Water st
 Comerford A., & Son, 20 New Gower st
 Connors M., New Gower st
 Daily Patrick, 270 Duckworth st
 Didham J., 100 New Gower st
 Down Roger, 26 New Gower st
 Down Robert, 322 Water st
 English J., 266 Water st
 Graham R., 166 Water st
 Hellier John, 206 Duckworth st
 Holland John, New Gower st
 Kehoe M., Water st
 Kelly Thos., 146 Duckworth st
 O'Regan A. & T., 184 Water st
 O'Regan J., 370 Water st
 Pelly F. W., 186 Water st
 Rafis Jas., 210 Water st
 SMITH ROBERT, 118 Water st
 Sutton James, 42 New Gower st
 Trelligan J., 34 New Gower st
 Wadden John, 256 Water st
 Wadden Nicholas, 414 Water st
 Walsh M., 14 Water st W

Butchers.

Bambrick Michael, 30 Water st W
 Brien Thomas, 338 Water st
 Brien Redmond, 190 Water st
 Buckmaster Patrick, 242 Water st
 Connors Mich., 154 and 156 Water st
 Colbert James, 25 New Gower st
 Cook William, 278 Water st
 Connolly Michael, cor Prescott and Duckworth sts
 Courtenay Richard, 410 Water st
 Dooley Dennis, 110 Water st
 Dooley Patrick, 170 Duckworth st
 Doder Henry, 350 Water st
 Eales Samuel A., 196 New Gower st
 Ebsary Mark, 382 Water st
 Eagan Patrick, 22 New Gower st

Fitzgerald Edward, 164 Duckworth st
 Fitzgerald John, 36 Cochrane st
 Fogarty Joseph, 3 Adelaide st
 Glasgow John, 396 Water st
 Hayes Thos., 118 New Gower st
 Hasey John, 14 Adelaide st
 Keefe Michael, 398 Water st
 Moore James, 22 Signal Hill road
 Neagle John, 69 New Gower st
 O'Regan John, 160 Water st
 Summers Thomas, 320 Water st
 Summers Patrick, Queen's road n Prescott st
 Summers John, 206 Duckworth st

Cabinetmakers, &c.

BETHUNE & FAIR, 218 Duckworth st
 Bearns Thos., 254 Water st
 Cole T. H., 71 Gower st
 Collins C. & A., New Gower st W
 Daymond Wm., 274 and 276 Duckworth st
 GOFF WILLIAM, 2 Prescott st
 HAGERTY PATRICK, 15 Queen st
 Pope Henry, 59 George st
 Thompson A., 230 Water st
 Weir W. E., Gower st

China and Glassware Dealers.

Bolt S., 208 Water st
 Filmore Geo., 386 Water st
 Martin J. H., 100 Water st

Confectioners.

AYRE J. G. & B., 46 New Gower and Water st
 Foran J. W., 103 Water st
 Horwood J., 155 Water st
 Lash J. & G., 303 Water st

Coopers.

Boggan Francis, 40 Prescott st
 BOGGAN JOHN, 281 Gower st
 Boggan Richard, Gower st
 Buckley James, 28 Duckworth st
 Buckley Thos., 30 Duckworth st
 Bolt William, Patrick st
 Blacklen Thomas, South side
 Comerford Lawrence, 151 Duckworth st
 Collins Michael, Brien st n Convent
 Curren Michael, Carters hill
 Corbett Thomas, 2 Dicks sq
 Corbett William, Freshwater road
 Colton John, South side

Cousins Edward, South side
 Dunn Thomas, 130 Water st
 Ellard Michael, 254 Gower st
 Fitzgerald Michael, Carter's hill
 Fitzhenry Miles, Carter's hill
 Feehan J., 18 Buchanan st
 Galway Nicholas, 4 Pokeham path
 Gallavan William, 26 Duckworth st
 Hayes Michael, 29 Cochrane st
 Hayes Richard, Queen's bridge
 Keough Patrick, 47 Prescott st
 Larkin John, Pokeham path
 Moore J., Limekiln hill
 Moore Joseph, Patrick st
 McNAMARA AUSTIN, Gower st
 Power & Kenny, Gower st
 Power Michael, Buchanan st
 Power John, jr., Prescott st
 Prior Matthew, 158 Water st W
 Warren Edward, South side
 Withycombe —
 Withycombe —

Dentists.

BARRETTE DR., 230 Water st
 Burns Dr., 208 Water st

Distillers, &c.

Bennett C. F., & Co., Water st W
 Lindberg & Backstrom, Signal hill road
 Mineral Water Co., Queen's road cor
 Duckworth st
 AERATED WATER CO., 150 Duck-
 worth st

Drapers.

AYRE & MARSHALL, 231 and 235
 Water st
 Baird Bros., 187 Water st
 Baird James, 217 Water st
 BERNEY & FITZGIBBON, 283
 Water st
 Bowring Brothers, 271 Water st
 Boyden James, 285 Water st
 CHOWN, GLBB & CO., 127 Water st
 Craig William, 373 Water st
 DUDER EDWIN, 363 Water st
 FINLAY J. N., 181 Water st
 FIRTH W. R., & CO., 345 Water st
 Goodfellow & Co., 319 Water st
 GRIEVE WALTER, & CO., 185
 Water st
 Hutchins Philip, 223 Water st
 Jordan P., & Sons, 222 Water st
 Kitchin Wm., 238 Water st
 McDougall & Templeton
 299 Water st

MONROE M., 327 Water st
 O'Brien L., & Co., 101 Water st
 O'Dwyer R., 291 Water st
 Peters & Badcock, 189 and 191 Water st
 Selater David, 161 Water st
 SHARPE, KELLY & CO., 279
 Water st
 SHIRAN & PIPPY, 315 and 317
 Water st
 SILLARS A., 315 Water st
 STEER JOHN, 379, 381 and 383
 Water st
 STEWART J. & W., 359 Water st

Druggists.

DEARIN J. J., 162 Water st
 McMURDO THOS., & CO., 210 and
 212 Water st
 O'Mara J. T., 129 Water st

Engineers, &c.

ANGEL—, St. Johns foundry, Patrick
 st N
 ANGEL JAMES, Victoria foundry,
 Water st W
 McTAGGART & GEMMEL, Engine
 and Boiler foundry, Water st E
 SMYTH M. F., Duckworth st n Cus-
 tom house

Furniture Dealers.

Bearns Thomas, 139 Water st
 DAYMOND WILLIAM, Duckworth
 st n McBride's hill
 HAGERTY PATRICK, 115 Queen
 st
 Martin J. H., & Co., Water st

Grocers.

Baird James, 217 Water st
 Baldwin Joseph, 144 Water st
 Callahan James, 107 Water st
 Callen William, 349 Water st
 CURREN J. B., Water st W, n S S
 bridge
 Dalton John, 172 Water st W
 Edens John A., 153 and 155 Water
 st E
 ELMSLEY GEORGE, 193 Water st
 Farrell Michael, 161 Duckworth st
 Hogan Patrick, 201 Water st
 Hogan & Caddigan, 446 Water st
 Hally William D., 140 New Gower st
 Hutton George, 9 King's road
 Kiely James, Duckworth st n Me-
 Bride's hill

McCARTHY JOHN, 430 Water st
 Mallowncy Mrs., 241 Water st
 Morrison W. D., 301 Water st
 Murray James, 49 Water st W
 Mitchell Bros., 427 Water st
 O'Mara Thomas, Water st
 Parker W. & L., 331 Water st
 Phelan Timothy, 2 Adelaide st
 Phelan James, 164 Water st
 Rankin Charles, Adelaide st
 Rogerson J. J., 360 Water st
 RANKIN C. B., 361 Water st
 SEYMOUR H. W., 347 Water st
 Sinnot David, Duckworth st
 Smith Edward, 149 Water st
 Tobin Michael, 380 Water st
 Tobin W. & J., 172 Duckworth st
 Tarrehin John, 93 Water st
 Veale Walter, 151 Duckworth st
 WALSH W. P., 147 Water st
 WHITE LAWRENCE, 291 Water st
 White Philip D., 37 Water st W
 WITHYCOMBE J. D., Water st W

Hairdressers, &c.

BLACKWOOD A. & R., 240 Water st
 Heffers R., 206 Water st
 THOMAS N., 157 Water st

Harnessmakers, &c.

Daily John, Duckworth st, near T. A.
 & B. S. Hall's
 McGrath William, 208 Water st
 McKenzie John, Water st
 Scott John P., 342 Water st

Hardware Dealers.

Bowring Brothers, 271 Water st
 Collis D. H., 221 Water st
 Gear George, 213 Water st
 GLEESON JAMES, 105 and 107
 Water st
 HOWLEY JOHN, 339 Water st
 Hutchins Philip, 223 Water st
 Martin J. H., & Co., 145 Water st
 NEYLE RICHARD, 234 Water st
 PARKER W. & L., 331 Water st
 O'Brien L., & Co., Water st
 POWER EDWARD, 220 Water st

Hotels.

ATLANTIC, J. W. Foran, 102 Water
 st
 Albert, John Tobin, 5 Beck's cove
 British house, New Gower st, n Theatre
 hill

Knight's home, S. Knight, 173 Water st
 Mansion house, Mrs. Higgins, Collins'
 buildings, Duckworth st
 Victoria house, Waldegrave st

Joiners, &c.

Coleman John, George's town
 Carew John, Military road
 Campbell —, 86 Queen's road, n Wes-
 leyian church
 Davey William, 173 Gower st
 Duane Philip, Water st W
 EARLE HENRY, 14 British sq
 Harris William, Prescott st
 Hailoran Jeremiah, Gower st
 Kickham Charles, Nunnery hill
 Knight A.
 O'Grady William, 2 Cochrane st
 Power John, 28 Prescott st
 Southcott J. & W., 56 and 58 Prescott
 st
 Withycombe John, South side
 WITHYCOMBE J. D., Water st W
 Whitten & Power

Leatherware Dealers.

ARCHIBALD —, 371 Water st
 BARNSTEAD GEO., & SON, 208
 Water st
 Martin J. D., 139 Water st

Lumber Merchants.

BOYD J. & W., 327 Water st
 Clift, Wood & Co., Water st
 COLLINS J. R., & CO., Water st
 Winsor & Vallance, Water st W

Merchants, Commission.

Bown G. F., McBride's hill
 BOYD J. & W., 327 Water st
 CARBERRY P. F., Beck's cove
 Clift, Wood & Co., Clift's cove
 Clift T. W., 142 Water st
 COLLINS J. R., & CO., Water st
 Dickenson H. K., 127 Water st
 Dwyer & Greene, Market house
 Edens John A., 153 and 155 Water st
 GILLARD & SMITH, 227 Water st
 Hayward Geo. J., 253 Water st
 Hearn J. & T., 139 Water st
 Lemessurier & Knight, 169 Water st
 MORE W. H., & SON, 183 Water st
 Meehan Edward, 153 Water st
 Molloy T. N., & Co., 91 Water st
 Morrison W. D., 301 Water st
 Pitts J. & W., 261 Water st

Prowse R., & Son, 227 Water st
 Rendell W. & G., 82 Water st
 SPRY T. W., Beek's cove
 Simms John S., 1 Prescott st
 STABB HENRY J., 85 Water st
 Woods John, 5 Water st

Merchants, General.

AYRE & MARSHALL, 231 and
 235 Water st
 BAINE, JOHNSTON & CO., 205
 Water st
 Bennett C. F., & Co., 385 Water st
 Baird Brothers, 187 Water st
 Bowring Brothers, 271, 273 and 275
 Water st
 Boyd & McDougall, 337 Water st
 Bryden James, 285 Water st
 Clift, Wood & Co., Water st, n Mar-
 ket house
 DUDER EDWIN, 353 Water st
 FINLAY J. N., 275 Water st
 Fox James, 129 Water st
 FURLONG BROS.
 Goodfellow & Co., 241 Water st
 Goodridge Alan, & Sons, 325 Water st
 GRIEVE WALTER, & CO., 185
 Water st
 Harvey E., & Co., 109 Water st
 Hutchins Philip, 223 and 225 Water st
 Job Brothers & Co., 143 Water st
 Killegrew William, 341 Water st
 Lemessurier & Knight, 169 Water st
 MARCH STEPHEN, 89 Water st
 MONROE M., Water st
 O'Brien L., & Co., 101 Water st
 O'Dwyer R., 291 Water st
 Rogerson P., & Son, 399 Water st
 Shea Ambrose, 82 Water st
 SILLARS A., Water st
 Stabb, Row & Holmwood, 307 Water st
 STEER JOHN, 379, 381 and 383
 Water st
 STEWART J. & W., 259 Water st
 Tessier P. & L., 307 Water st

Millinery, &c.

FINLAY J. N., 181 Water st
 Goss Mrs. D., 230 Water st
 Goss Mrs. J., 218 Water st
 Mulloy Mrs., Carter's hill
 Peters, Badcock & Co. (Misses Roche),
 189, 190 and 191 Water st
 SHARPE MRS., 279 Water st
 SHIRAN MRS., 315 and 317
 Water st

Painters, House, Sign, &c.

Collier John, Meeting House hill
 Carnell Henry, Prescott st
 Hanley Richard, Duckworth st E, n
 Fort Townshend
 Hodder Wm., & Sons, Prescott st
 McKenzie Thomas, Water st
 Mullooney & Gamberg, Long's hill
 Stidslow John, 9 Dick's sq
 Udle John, 175 Gower st
 Walsh Francis, Theatre hill

Plumbers.

ELLIS CHARLES, 292 Water st
 Foster H. H., 214 Duckworth st
 Tucker E. F., McBride's hill
 Wills John, 398 Water st

Pump and Block Makers.

DUCHEMIN J. L., 366 Water st
 JANES JOHN, Duckworth st
 Myler Thos., 340 Water at

Sailmakers.

Armstrong W., Duckworth st
 Dicks George, 20 New Gower st
 Forward George, 8 King's road
 HUTCHINGS CHAS.
 Shamler James, 3 Duckworth st
 WILLARD —, McBride's hill

Sculptors, &c.

Adams
 Donnelly John, Cochrane st
 HAG WILLIAM, Duckworth st, opp
 T. A. & B. S. Hall
 McKein R. A., 273 Gower st
 SKINNER JOHN, Duckworth st
 Smith Alexander, 276 Gower st

Shipwrights.

Condon Daniel, Beek's cove
 Condon Samuel
 Martin Adam, Gower st
 Saunders Peter, Carter's hill
 Watkins Abel, 10 Adelaide st

Stationers, &c.

Chisholm C. F., 175 Water st
 COLEMAN P. W., 365 Water st
 Dicks & Brace, 202 Water st
 Fenelon M., 280 Water st
 McConnon Thos., 148 Water st
 Rouse Mrs., 305 Water st

Stonemasons.

BURRIDGE THOS., Signal hill road
 Connick Edward, 49 New Gower st

Garret Samuel, Fort Townshend
 Kelly William, Water st
 Kenny William, New Gower st
 O'Neil Thomas, Water st

Tailors.

Berrigan Patk.
 Cassidy Patrick, 308 Water st
CHAMBERS JOHN, 120 Water st
 Cox James, 164 Water st
 Curran John, Water st
 Darcey & Dunsterville, Water st
 Dennehy Cornelius, 182 Water st
 Gladney M., 282 Water st
 Galway Dennis, 352 Water st
 Goss John, 218 Water st
 Haberlin S., 254 Water st
JORDAN P., & SONS, 222 Water st
 Kelly P., 284 Water st
 Kennedy P., 276 Water st
 Kitchin Wm., 238 Water st
 McGrath Michael, 165 Water st
 McGrath John, 13 Princess st
 Mellis James, 236 Water st
 Murray Thomas, 212 Water st
 O'Kean Owen, Water st
 Patrick John, 53 Victoria st
 Robertson J., 296 Water st
 Ryall Thomas, 180 Duckworth st
 Voisey John, 57 Gower st
 Webber G. T., 96 New Gower st

Tin, Sheet Iron & Copper Workers.

Allan & Goudie, Water st
COOPER JOSEPH, Water st
 Elliott James, Water st
 Gear George, 213 and 349 Water st
 Gushue —, Water st
PEACE ROBT., & CO., 199 Water st
 Pennock
 Sheean John, Water st W

Undertakers.

Carew John, Military road
 Carnel Samuel, 114 Duckworth st
 Herder H. G., Gower st
McGRATH THOS., 115 Duckworth st
 Power John, 28 Prescott st

Watchmakers, &c.

Earle R. H., 216 Water st
 English William, 266 Water st
 Langmead George, 304 Water st
LINDBERG JOHN, 171 Water st
 Lindberg Charles, Water st
LYON HENRY, 366 Water st

SCOTT J. A., Water st
WHITEFORD J. & W., 224 Water st

Wheelwrights, &c.

Carnell Samuel, 214 Duckworth st
FURLONG BROTHERS, Duckworth st
 Herder H. G., Gower st, n Temperance hall
McGRATH THOS., 215 Duckworth st
MYNICH & WINSOR, Military road

Wines and Spirits, Retail.

Anderson John, 258 Water st
 Baird James, 217 Water st
 Barron Mrs., 136 Water st
 Brennan Edward, 190 Water st
 Brophy Stephen, Limekiln hill
 Cantwell James, 363 Water st
 Cantwell John, 252 Water st
 Cahill Joseph, 267 Water st W
 Carter John, 30 New Gower st
 Cash Mrs., 188 Water st
 Chafe —, 376 Water st
 Conolly Lawrence, 82 Military road
 Cooney M. J., 42 Water st W
 Corbett William, Cookestown
 Crane John, Water st cor Job's lane
 Crotty Mrs., Signal hill road
 Cullen William, 348 Water st
 Cuddihy Thomas, 72 Duckworth st
 Davies John, 124 Water st
 Deady Thomas, 163 Water st
 Devine James, 317 Water st
 Donovan John, 168 Duckworth st
 Dooling John, 160 Water st
 Duggan Henry, 99 Water st
 Duggan Bridget, 206 Water st
 Elmsley Geo., 305 Water st
 Feehan John, 58 Water st W
 Flannery James, 226 Water st
 Flynn Maurice, 374 Water st
 Foran J. W., 103 Water st
 Ford E., South side
 Galway Mrs., 378 Water st
 Hammond Mrs., 28 Military road
 Hawe Thomas, 28 New Duckworth
 Hennessy James, 130 Duckworth st
 Hogan Patrick, 312 Water st
 Ivory Richard, 94 Prescott st
 Jocelyn John, Quidi Vidi
 Keating Thomas, 134 Water st
 Kean Charles, 300 Water st
 Laracy James, 324 Water st
 Lash J. & G., 305 Water st

Leamy Thomas, 363 Water st
 Leary John, 32 Gower st
 Leo—, 53 Duckworth st
 Linegar Mrs., 122 Duckworth st
 MacKay Wm., 275 Water st W
 McCarthy John, 144 Water st
 McCourt Philip, 282 Water st
 McGrath T., George's town
 McGrath Mrs., 10 Queen st
 McKay James, 239 Water st
 Maher Edward, 198 Water st
 Meehan Patk., 388 Water st
 Meehan Mrs., 3 Rennie's Mill road
 Moore Solomon, 252 Water st
 Murphy Patrick, 392 Water st
 Murphy Richard, 168 Water st W
 O'Donnell James, 290 Water st
 O'Dwyer John, 166 Duckworth st
 O'Neil Thomas, 140 Water st
 Phelan James, 164 Water st

Phelan Timothy, 338 Water st
 Power M. A., 128 Water st
 Power James, 190 New Gower st
 Power Edward, 371 New Gower st
 Power Michael, 42 Cochrane st
 Prendergast Wm., 192 New Gower st
 Rankin Charles, 288 Water st
 Raftis Mrs. C., 323 Water st W
 Sheean John, Water st W
 Tobin Michael, 337 Water st
 Torpey Mrs., Mill lane
 Thorburn William, 362 Water st
 Trelligan Francis, 12 Queen st
 Wadden Ellen, 410 Water st
 Walsh William, Patrick st
 Walsh Wm. L., 119 Duckworth st
 Walsh Mrs., 386 Water st
 Walsh Wm., 92 Military road
 Walsh Mary, F. W. Fort Townsend
 Villeneuve A., 274 Water st

ST. JOHNS.

Religious, Charitable and Benefit Societies.

Benevolent Irish Society
 Bible Society, St. John's and N. F.
 Auxiliary
 Dorcas Society
 Industrial Society
 Mechanics Society
 Newfoundland British Society
 Newfoundland Fishermen's Society
 Shipwrights' Benefit Society
 Sons of Temperance, Grand Division
 St. Vincent De Paul Society (Ladies)
 St. Vincent De Paul Society
 Star of the Sea Association
 St. Andrew's Society
 St. George's Society
 Total Abstinence and Benefit Society
 Total Abstinence and Benefit Juvenile
 Society

United Fishermen's Society

Local Companies and Societies.

Agricultural Society
 Commercial Society
 Dredge-Boat Company
 Floating Dry Dock Company
 General Water Company
 St. John's Boot and Shoe Manufactur-
 ing Company
 St. John's Gas Light Company
 St. John's Steam Tug Company
 Betts Cove Mining Company
 Union Mining Tilt Cove Company

Fire Companies.

Phoenix Volunteer Company
 Cathedral Volunteer Brigade

HARBOR GRACE.

Blacksmiths.

Barnes Geo., Le Marchant st
 Strathie John, Le Marchant st
 Tapp John, Noad st
 Tapp Wm., Water st

Boot and Shoe Makers.

Barry John, Harvey st
 Goff John, Water st

Grubert John, Water st
 Grubert Wm., Water st
 Morris John, Water st

Butchers.

Hogan John, Water st
 Lahey Richard, Water st
 Lahey Robert, Water st
 Walsh Robert, Water st

Cabinetmakers.

Coady Francis, Water st
Parsons Alexander, Water st
Parsons Edward, Water st

Carpenters.

Butters John, Water st
Hutchings Jas., Water st
Mitchell John, Beach
Newhook Robert, Marsh
Pynn Augustus, Queen st
Rogers Edward, Courage's B
Spence John, Cochrane st

Coopers.

Coady John, River head
Coady Thomas, River head
Flynn Michael, Water st
Fletcher Daniel, Harvey st
Ford William, Harvey st
Grubert Michael, Harvey st
Innott Joseph, Old Carbonear road
Phelan James, Queen st
Richards John, Beach

Druggist.

W. H. Thompson, Water st

Engineers.

Makinson George, Victoria st
Martin Frederick, Caplin cove

Merchants.

Greene Daniel, Water st
Hippesley James, Water st
Jillard John P., Water st
Jillard —, Water st
Munn John, Water st
Munn Robt., Harvey st
Munn Wm., Water st
Patterson John, Water st
Ross C. W., Water st
Ross Thos. J., Water st
Rutherford Andrew, Cochrane st
Rutherford George, Water st

Physicians and Surgeons.

Allan Wm., Harvey st
Allan Wm. M., Water st

Planters.

Alcock Azariah, Water st
Alcock Mark, Ship's head
Andrews Stephen, Water st
Brien Michael, Le Marchant st
Davis Nathaniel, Caplin cove
Davis Wm., South side

Davis Wm., Main st
Fitzgerald Michael, Noad st
Gordon Samuel, Water st
Green Thomas, Water st
Green John, Water st
Green John, Bannerman st
Heater Geo., Caplin cove
Henessy John, Water st
Keefe James, Water st
Lindsay James, Caplin cove
Lynch Thomas, Caplin cove
Martin Joshua, Martin's brook
Noel Jonathan, South side
O'Niel Dennis, South side
Parsons Edward, South side
Parsons George, Bear's cove
Parsons James, South side
Parsons John, Water st
Parsons Jonathan, Bear's cove
Parsons Joshua, Hill
Parsons Joshua, Martin's brook
Parsons Moses, South side
Parsons Nathaniel, South side
Parsons Thomas, Otterbury
Parsons Thos. G., Otterbury
Parsons Tobias, Stretton's hill
Parsons William, Otterbury
Pike Charles, Ship's head
Pumphrey John, Water st
Pumphrey Jeremiah, Main st
Pumphrey William, Main st
Ryan John, Water st
Rogers Eli, Ship's head
Sinnott Martin, Victoria st
Scully Thomas, Hill
Scully John, College road
Stevenson John, River head
Stevenson William, River head
Strapp John, Main st
Taylor John, South side
Taylor Samuel, Bear's cove
Taylor William, Bear's cove
Whiteway George, Caplin cove
Whiteway John, Caplin cove

Shipwright.

Warren William, Ship's head

Shopkeepers.

Glendon William, Water st
Godden Thomas, Water st
Jarvis James, Water st
Jones —, Water st
Quinton Edward W., Water st
Quinton Thomas, Water st

Taylor Henry, Noad st
 Trapnell John, Water st
 Trapnell Henry, Water st

Tailors.

Lynch John, Water st
 Maddigan Richard, Water st
 McKinnon Murdoch, Water st
 Shortis M., Water st

Tinsmith.

Kennedy C. L., Water st

Traders.

Anderson Robert, Water st
 Bulger James, Water st
 Butt William, Water st
 Butt William, jun., Cochrane st
 Cairns Thomas M., Water st

Crane John, Cochrane st
 Parsons Mark, Main st
 Parsons Willis, Water st

Wine and Spirit Dealers, Licensed.

Callahan James, Water st
 Coady John, Water st
 Colbert Philip, Water st
 Parsons Ebenezer, Water st
 Shea Dennis, Main st
 Shea John, Carbonear road
 Walsh Mark, Water st

Hairdresser.

Blackwood Daniel, Water st

Hotel.

Collins Terence, Water st

HARBOR GRACE.

Religious and Charitable Societies.

Benevolent Irish Society, Conception Bay
 British Society, Conception Bay
 Catholic Irish Society, Conception Bay
 Dorcas Society, Harbor Grace

Total Abstinence and Benefit Society, Harbor Grace
 Total Abstinence and Benefit Juvenile Society

Local Companies and Societies.

Harbor Grace Gas Lighting Co.
 Harbor Grace Water Company

HARBOR MAIN, (DISTRICT OF.)

CAT'S COVE.

Planters.

Back J.
 Caen Daniel
 Curran Patrick
 Dunn Michael
 Gushue William
 Griffin Richard
 Hart Edward
 Lacy Michael
 Lanassy John
 Lewis Moses
 Mahony Philip
 Mahony Philip, jun.
 Murphy James
 Power Patrick
 St. John Edward
 St. John Thomas
 St. John Thomas
 Wade James
 Wade Maurice
 Woodford James

HARBOR MAIN.

Planters

Conway Nicholas
 Corbett Edward
 Corbett Thomas
 Costello Daniel
 Costigan Thomas
 Crawley James
 Donnelly James
 Duggan Thomas
 Ezekiel Michael
 Ezekiel Thomas
 Fardy Lawrence
 Fardy Mortimer
 Fary Charles
 Fary John
 Gorman Michael
 Gorman Walter
 Hancow Thomas
 Hickey John
 Hickey Patrick
 Holden Richard

Joy John
 Joy Michael
 Joy William
 Keating John
 Keefe Thomas
 Kennedy John
 Moore James
 Pennell James
 Pennell Joseph
 Sliney Daniel
 Sliney Thomas
 Sullivan Cornelius
 Sullivan Daniel
 Sullivan John
 Sullivan Timothy
 Wall Michael
 Walsh James
 Walsh John
 Woodford Michael
 Woodford Samuel
 Woodford William

*HOLYROOD.***Planters.**

Bennett John
 Brown James
 Joy John
 Kennedy John
 Lewis John
 Taplin James

Veitch George
 Veitch Philip
 Wall Garret
 Walsh James
 Walsh Michael
 Walsh Thomas

*MIDDLE BIGHT.***Planters.**

Batten James
 Batten Joseph
 Batten William
 Taylor Abraham
 Taylor Jacob

*SALMON COVE.***Planters.**

Batten Patrick
 Cahill William
 Costello Michael
 Flannigan Patrick
 Kehoe James
 Kelly Joseph
 Mason Joseph
 Mulloy Thomas
 Moore James
 Moore William
 Penny John
 Sevier Joseph

PORT DE GRAVE, (DISTRICT OF.)*BRIGUS.***Merchants and Traders.**

Butler Thomas
 Butler Benjamin
 Butler Thomas
 Faraday James
 Seamon Robt. J. C.
 Smith James
 Smith Nicholas

Planters.

Antell Thomas
 Antell William
 Aspell James
 Barnes William
 Bartlett Abraham
 Bartlett Abraham, jun.
 Bartlett John
 Bartlett John, jun.

Bartlett Joseph
 Bartlett Joseph, jun.
 Bartlett Levi
 Breaker James
 Bride Thomas
 Burke James
 Byrne John
 Clarke Caleb
 Clarke Charles, sen.
 Clarke Isaac
 Clarke Moses
 Clarke Robert
 Clarke Samuel
 Clarke William, sen.
 Cote William
 Curtis Thomas
 Donovan John
 Dowlen James
 Dowlen Stephen
 Farrell Edward

Field William
 Fling Patrick
 French William
 Gaul Thomas
 Gushue Charles
 Gushue George, sen.
 Gushue James
 Haberline Patrick
 Hanrahan John
 Harvey Job
 Hiscock Edwin
 Hiscock Thomas
 Hiscock William
 James Thomas
 Jamieson Joseph
 Janes Stephen
 Kelly James
 King Henry
 King Richard
 King Samuel
 King Thomas
 Keough Thomas
 Legnos Thomas
 Madden Thomas
 Mosdell Thomas
 Norman John
 Norman Nathan
 Payne Thomas
 Percy David
 Percy Henry
 Percy Henry
 Percy John
 Percy Joseph
 Percy Nathan
 Percy Stephen
 Percy William J.
 Penny Matthew
 Power Reuben
 Quinlan Peter
 Rabbits Nathaniel M. H. A.
 Roberts Alfred
 Roberts Edward
 Roberts Esau
 Roberts Jacob
 Roberts Job
 Roberts John
 Roberts Joseph
 Roberts Joshua
 Roberts Simon
 Roberts William
 Rose Simon
 Rose William
 Saunders James
 Shea Cornelius
 Shecan Edward

Sparks James
 Sparks John
 Sparks Stephen
 Spraklin John
 Spraklin Richard
 Spraklin Thomas
 Spraklin William
 Trichard William
 Walker James
 Walker Richard
 Walsh Richard
 Washer Samuel
 Watts Henry
 Way Thomas
 Way William
 Welsh John
 Welsh Moses
 Welsh William
 Whelan David
 Wilcox John
 Wilcox John, J. P.
 Wilcox Samuel
 Wilcox Thomas
 Wilcox William
 Youden Henry
 Youden Philip

CUPIDS.

Planters.

Breen James
 Breen John
 Byrne James
 Byrne Richard
 Colbiduck Robert
 Delany Patrick
 Dunn Patrick
 Dunn Thomas
 Dunn William
 Etchingwan Martin
 Hayes James
 Hind Thomas
 Kelly William
 Le Drew Abraham
 Le Drew Francis
 Le Drew Isaac
 Le Drew John
 Le Drew Philip
 Le Drew Samuel
 Le Drew Solomon
 Le Drew Tobias
 Lowergan Edward
 Norman James
 Noseworthy William
 Power James
 Secrick Daniel

Sheppard William
 Smith Alfred
 Smith George
 Spracklen Frederick
 Spracklen Jonathan
 Spracklen Simon
 Spracklen William
 Taylor Isaac
 Taylor John
 Taylor Robert
 Webber Henry
 Wells Henry
 Wells James
 Wells Samuel
 Wells Mrs., & Sons
 Whelan William

CUPIDS TO NORTH RIVER.

Planters.

Bishop Edward
 Bishop George
 Bishop John
 Bishop Joseph
 Bussey Joseph
 Bussey Thomas
 Butler Abraham
 Butler William

Conolly John
 Dawe Charles
 Dawe Jonathan
 Dawe Robert
 Fowler William
 Hussey Thomas
 Morgan George

PORT DE GRAVE.

Merchants and Traders.

Bussey George
 Forward O. H.
 Kenny Patrick

Planters.

Bussy Abraham
 Butler Charles
 Butler Jabez
 Butler James
 Butler Robert
 Dawe Henry
 Hampton John
 Hussey George
 Hussey John
 Mugford Charles
 Mugford John
 Mugford William
 Richards Abraham

CARBONEAR, (DISTRICT OF.)

CARBONEAR.

Merchants and Traders.

Anderson Robert
 Apsey John F.
 Apsey & Co.
 Bolmer Robert R.
 Bulger Michael
 Coultas Miles
 Duff & Bolmer
 Forward Ambrose
 Gould Benjamin T. H.
 Hawker William
 Kennedy Thomas C.
 Maddock John
 Maddock J. & R.
 Pearce John
 Rorke John M. H. A.

Planters.

Babb Richard
 Bailey Andrew
 Baker William

Bemister Edward
 Bingham James
 Bishop George
 Bransfield John
 Brennan Edward
 Bridle William
 Brian Peter
 Brown John
 Burke John
 Burke William
 Burke George
 Butt George
 Butt Terence
 Butt William
 Cahill Edward
 Cahill John
 Carroll Martin
 Chubb George
 Clarke David
 Clarke George
 Clarke Joseph
 Clarke Moses

Colbert John
 Colbert Peter
 Colborne Thomas
 Cole Henry
 Cole Richard
 Connolly John
 Cooke John
 Cronan William
 Cullen Owen
 Davis Richard
 Davis Richard, jun.
 Davis William
 Davis William, sen.
 Dawley John
 Donnelly Michael
 Dooley John
 Dooley John, jun.
 Dooley Michael
 Doyle James
 Doyle Maurice
 Doyle Michael
 Driscoll James
 Dunphy Patrick
 Dwyer Edward
 Earle George
 Earle Moses
 Evans Samuel
 Fogarty Patrick
 Forward Charles
 Forward George
 French George
 French Joseph
 Furlong James
 Furlong Walter
 Geary Thomas
 George Richard
 George Robert
 Gillott James
 Guess Patrick
 Guy William
 Hamilton Edward
 Hamilton Henry
 Hamilton Peter
 Hanrahan David
 Hanrahan Michael
 Hanrahan William
 Hartnell Michael
 Haskill John
 Hayden Edmund
 Hearne James
 Hennessey Maurice
 Hyde Patrick
 Hogan Daniel
 Hogan John
 Hogan William

Holwell Henry
 Holwell James
 Holwell John
 Horwood Hugh
 Howell James
 Howell Robert
 Howell William
 Jones Daniel
 Jones Edward
 Joy Patrick
 Keanialey David
 Keefe Michael
 Keefe William
 Kelly James
 Kelly Michael
 Keneally John
 Kennedy John
 Keough Maurice
 Keough John
 Kelly John
 Laherty Dennis
 Lang Frederick
 Lang James
 Lang John
 Lang Richard
 Long Alfred
 Lundergan Peter
 Luther John
 Luther Stephen
 Luther Thomas
 Lynch John
 Maddock Patrick
 Mahoney Josiah
 Mansfield James
 Marshall Cleophas
 Marshall John
 Marshall Peter
 McCarthy Daniel
 McCarthy John
 McCarthy Patrick
 McGrath John
 Meaney Lawrence
 Meaney Patrick
 Mercy Thomas
 Moore Charles
 Mulcahy David
 Murphy David
 Murphy Richard
 Murphy Richard, jun.
 Murray Michael
 Neagle James
 Neale James
 Oates Mark
 Parsons Joseph
 Parsons Samuel

Pearce Robert
 Pelly Frederick
 Prendergast James
 Penny Stephen
 Penny William
 Penny William H.
 Pike Alfred
 Pike Charles
 Pike Charles
 Pike Edmund
 Pike Edward
 Pike George
 Pike Henry
 Pike John
 Pike Moses
 Pike Moses, jun.
 Pomroy James
 Powell Elihu
 Powell Thomas
 Power John
 Priddle Jacob
 Priddle James
 Rendell George
 Rorke Patrick
 Rossiter Joseph
 Rumson George
 Ryan Michael
 Shea Daniel
 Shea John
 Shea Patrick
 Soper George
 Sweeney Edward
 Sweeney James
 Sweeney Michael
 Sweeney Patrick
 Taylor Abel
 Taylor Albert
 Taylor Edward
 Taylor George
 Taylor Henry
 Taylor John
 Taylor John, jun.

Taylor Joseph
 Taylor Joseph H.
 Taylor Mark
 Taylor Nathaniel
 Taylor Nicholas
 Taylor Stephen
 Taylor William
 Taylor William F.
 Taylor William, jun.
 Thistle David
 Thistle John
 Thistle Thomas
 Thoms Joseph
 Thomey William
 Tobin Martin
 Tobin Peter
 Walls Samuel
 Walsh Walter
 Walsh William
 Westcote Joseph
 Whelan James
 Whelan John
 White Michael
 Williams George
 Winsor Alfred
 Winsor George
 Winsor James
 Young John

MOSQUITO.

Planters.

Crane George
 Gordon George
 Hanrahan William
 Murphy John
 Pike James
 Piddle Thomas
 Piddle James
 Pike Edward
 Pike John

BAY DE VERDS, (DISTRICT OF.)

BAY DE VERDS.

Planters.

Barter William
 Blundon Charles
 Blundon John
 Blundon Stephen
 Blundon Thomas
 Broders John
 Cash Joseph

Cash Robert
 Coffer Edward
 Duffit John
 Duffit John, jun.
 Eady William
 Emberly John
 Emberly Joseph
 Emberly Stephen
 Emberly Thomas
 Fleming Michael

Garrett Jonas
 Hide Lawrence
 Jacobs George
 Jacobs James
 Jacobs Stephen
 Kay Lawrence
 Kay Patrick
 Keefe Thomas
 Lockyer Joseph
 Lockyer William
 Moore James
 Moore Thomas
 Murphy Daniel
 Neale Thomas
 Noonan Dennis
 North William
 Outbar James
 Riggs William
 Stevens Henry
 Sutton Richard
 Whealan David
 Woodrow James
 Woodrow Richard

FRESHWATER.

Planters.

Bemister John
 Broders Joseph
 Butt Alfred
 Butt Charles
 Butt John
 Butt Nathaniel
 Callahan John
 Callahan Mark
 Clark John
 Davis Freeman
 Davis George
 Davis Jonathan
 Harvey John

Hillyard Henry
 Homer John
 Homer Stephen
 Homer Thomas
 Jeffers Joseph
 Joyce George
 Joyce Joseph
 Marshall James
 Moons Alfred
 Moons Charles of Wm.
 Moons Edmond
 Moons George
 Moons James
 Moons John
 Moons John of Wm.
 Moons Joseph
 Moons Richard of John
 Moons Silas
 Moons Stephen
 Moons William
 Noel Charles
 Noel John
 Noel Richard
 Noel Thomas
 Parsons Alexander
 Parsons Edward
 Parsons Joseph
 Parsons Richard
 Parsons Samuel
 Parsons Thomas
 Parsons William
 Parsons William
 Penny Edward
 Pike Edward
 Pike Francis
 Pike George
 Pike Thomas
 Snow Frederick
 Snow Stephen

TRINITY, (DISTRICT OF.)

HANTS HARBOR.

Merchants and Traders.

Sheean John
 Watson Ellis

Planters.

Ellis James
 Reval James

HEARTS CONTENT..

Merchants and Traders.

Hopkins Joseph

Moore James H.
 Perry Richard
 Rockwood Israel
 Warren John

Planters.

George Robert
 Hopkins Thomas
 Legg James
 Legg Thomas
 Murphy James
 Piercy William
 Piles Francis

Rockwood Adam
Rowe Noah
Savor Thomas
Underry Albert

*OLD PERLICAN.***Merchants and Traders.**

Barrel Benjamin
Bart Joshua
Boyd Joseph

Planters.

Barrett John
Barrett Matthew
Cooper Benjamin
Day William
Frowd John
March James
March Matthew
March William
Miller Thomas

*TRINITY.***Merchants and Traders.**

Bremner Alexander
Earle Alonzo W.
Gover Thomas
Guire & Bremner
Murphy Patrick
Pittman Joseph
Pittman William
Power William
Page James
Shears John C.

Planters.

Coleman Bartholemew
Crocker Stephen
Crocker William
House William
Locke David
Morris Robert
White Robert

BONAVISTA, (DISTRICT OF.)*BONAVISTA.***Merchants and Traders.**

Abbott Stephen
Brown William
Estell Thomas
Fitzgerald Charles
Harris Thomas
McGaihan Angus
Ryan Michael
Webber George

Planters.

Abbott Henry
Abbott Jonathan
Abbott Joseph
Brown Joseph
Brown Robert
Carroll James
Chade George
Chade William
Clocke Robert
Cuffe James
Dwydle Joseph
Dyke Richard
Elliott John
Farrell Michael
Fisher John

Fitzgerald John
Goodland John
Goodland Joseph
Green James
Grous Richard
Gay Thomas
Harris James
Harris Rodger
Hicks James
Keel John
Kough Patrick
Little John
Little William
May Philip
Miffen George
Mish Charles
Mish Joseph
Moreland John
Moreland Stephen
Moreland William
Power Robert
Readen George
Rolls Joseph
Rolls Thomas
Russell Edward
Sweetland James
Sweetland John
Sweetland Joseph

Templeman John
Templeman William

KING'S COVE.

Merchants and Traders.

Devine John
Hollohan Lawrence
Murphy Bernard
Murphy Michael
Walsh Michael C.

Planters.

Barron James
Brown John
Carroll John
Handcock J.
McGrath Michael
Monks W.
Ryan Thomas
Samson William
Sullivan W.

TWILLINGATE AND FOGO, (DISTRICT OF.)

EXPLOITS.

Merchants and Traders.

Manuel Josiah
Winsor Thomas A.

Planters.

Arnold Charles
Arnold Samuel
Baker Edward
Carraway William
Chancy Edward
Dalton William
Downton Charles
Downton Edward
Erens Edvard
Gillot George
Jones George
Jure James
Lacy Richard
Lacy William
Lilly William
Luff Francis
Luff George
Manuel Jacob
Manuel John
Manuel Jonathan
Manuel Joseph
Manuel Luke
Manuel Reuben
Manuel Simon
Manuel Stephen
Manuel Thomas
Milley Thomas
Pierce Andrew
Purchase John
Russel John
Serious John
Serious James
Wells George

FOGO.

Merchants and Traders.

Carter Kenneth
Hodge Thos. D.
Scott Robert

Planters.

Baker James
Downer James
Downer William
Farrell Thomas
Formalle Benjamin
Humphries George
Irish William
Jones William
Maddock John
Oake Henry
Picket Peter
Pine Nicholas
Pine William
Randell James
Simms Henry
Simus William
Waterman William
Woolbridge Thomas

FORTUNE HARBOR.

Planters.

Byrne Matthew
Byrne Michael
Croke Thomas
Foley Michael
Galispie Alexander
Galispie Samuel
Glavine David
Hamilton Richard
Lirer Michael
Quirk Thomas
Power James

Power John
 Roberts James

HERRING NECK.

Merchants and Traders.

Ashman Thomas
 Daily Henry
 Mursell Charles
 Tracey William

Planters.

Blandford Daniel
 Blandford Edward
 Card Samuel
 Card William
 Cullen Charles
 Daily Thomas
 Kearly Joseph
 Mills Henry
 Mursell William
 Warren John
 Woodford T.

JOE BATT'S ARM.

Merchant and Trader.

DEADY THOMAS

Planters.

Brett Charles
 Brett Robert
 Brown Thomas
 Burke John
 Burke Miles F.
 Donohoe Michael
 Hamilton Matthew
 Higgins Michael
 Jacobs John

MOXTON'S HARBOR.

Planters.

Britt Samuel
 Crovill Michael
 Deer John
 Dowll Justin
 Hann Samuel
 Jennings John
 Jones James
 Jones Silas
 Knight Thomas
 Miles William
 Osmond Ambrose
 Osmond Aaron
 Ridout David

Russel Joseph
 Taylor Thomas
 Taylor William
 Wall James
 Wolfrey Josiah
 Wolfrey Robert
 Wolfrey Thomas

NORTH ISLAND.

Merchants and Traders.

Baird William
 Hodge R. D.
 Maher C.
 Preston Joseph
 Tobin B. Joseph
 Wills John

Planters.

Anstey John
 Brett Edward
 Haydon Joseph
 Hodder James
 Lacey Thomas
 Linefield Alfred
 Moore Isaac
 Paine Samuel
 Purchase John
 Ridout William
 Roberts Francis
 Roberts Josiah
 Runways Peter
 Spenor Thomas
 Stuckless James
 Wadford Thomas

SOUTH ISLANDS.

Merchants and Traders.

Earle Henry
 Lethbridge William

Planters.

Anstey John
 Anstey Thomas
 Ashburn Thomas
 Bath Thomas
 Burne William
 Churchill Philip
 Curtis William
 Daily Robert
 Earle Elias
 Fardy William
 Gillott Robert
 Hodder Richard
 Keefe Thomas

Lethbridge William
 Linfield George
 Linfield William
 Minty Joseph
 Mitchard Thomas
 Mitchell Jonathan
 Phillips George
 Phillips John
 Randle A.
 Randle William
 Rice John
 Roberts Elias
 Roberts John
 Skinner John
 Slade Edward
 Warr Charles
 Young Samuel

TILTON HARBOR.

Planters.

Brawdors John
 Bryan Cornelius
 Bryan Michael
 Burke John
 Dwyer James
 Dwyer Michael
 Dwyer Patrick
 Dwyer Thomas
 Foley Maurice
 Foley Patrick
 Green Michael
 Mahoney Michael
 McGrath Michael

FERRYLAND, (DISTRICT OF.)

BAY BULLS.

Planters.

Brian Cornelius
 Brown Jeremiah
 Burke Martin
 Coady Michael
 Coady Nicholas
 Dea Patrick
 Driscoll Martin
 Gatherall John
 Hall John
 Miller James
 Moeklar Richard
 Moeklar William
 Paek Thomas
 Ryan Thomas
 Scott Patrick
 Williams Andrew
 Williams Jas. E.
 Williams Joseph
 Williams William
 Williams Philip
 Williams Thomas

CAPE BROYLE.

Planters.

Cashin Martin
 Cashin Richard
 Pendergast Edward
 Pendergast John

FERRYLAND.

Merchant.

White John, J.P.

Planters.

Breanan James
 Brennan Patrick
 Coady James
 Connell James
 Costello John
 Delahanty Joseph
 Delahanty Thomas
 Duggan John
 Duggan Timothy
 Finelly Thomas
 Keefe Thomas
 Kelly James
 Kenny Matthew
 Kenny William
 Kough Michael
 Mahon William
 Mead George
 Morry Henry
 Neal Henry
 Neal James
 Neal John
 O'Neil James
 Quirk Edward
 Slavey Thomas
 Stafford Michael
 Sweeney Solomon
 Walsh Michael
 Walsh Peter
 Walsh Thomas
 Williams William

MOBILE.

Planters.

Blacklay Samuel

Dillon Francis
 Driscoll —
 Heartwell Bartholemew
 Heartwell Peter
 Healy John
 Hutchins John
 Kennedy John
 Melvin George
 Melvin Thomas
 Power Joseph
 Rielly John

RENEWS.

Merchants.

Goodridge A., & Sons

Killegrew W.

Planters.

Jackman Arthur
 Jackman Michael
 Johnston Christopher
 Johnston George
 Kane Thomas
 Lawler John
 Leary Patrick
 Maher John
 Merrigan Thomas
 Quinlan Edward
 Shanahan Matthew

ST. MARY'S AND PLACENTIA.

BRANCH.

Planters.

English Joseph
 English Michael
 Mooney John
 Nash Thomas
 Nash Tobias
 Power David
 Power James
 Rorke Robert

GASKIEN.

Planter.

Critch John

HOLYROOD, (St. Mary.)

Cooper.

Calleton James

Planters.

Gibbons Henry
 Laundrigan Michael, (Peters River)
 Laundrigan Michael, (Middle Rivulet)
 Stamp Thomas
 St Croix William

JERSEY SIDE AND N. E. ARM.

Merchant.

Bradshaw John

Planters.

Bradshaw William
 Dunphy John
 Dunphy Thomas
 Hanlon James

Hickey Thomas

Power Maurice
 Power Michael
 Power Patrick
 Power Peter
 Power Stephen
 Power Thomas
 Rielly Michael

LITTLE PLACENTIA.

Merchants and Traders.

Keats Thos. T.
 Phoran Michael

Planters.

Houlahan James
 Leadwell Robert
 Mead James
 Rielly John

MALL BAY.

Planters.

Christopher Thomas
 Doody Thomas

MERASHEEN.

Merchants and Traders.

Morelle John
 Henessy —
 Ward —

Planters.

Best John
 Ennis John
 Ennis Louis
 Ennis Patrick

Moore John
 Pitman George
 Pomroy John
 Pomroy Joseph
 Walsh Matthew

PARADISE.

Merchant and Trader.

Collins James, M. H. A.

Planters.

Bryan Patrick
 Millar John
 Power John
 Ryan William

PLACENTIA.

Planters.

Corbin William
 Croucher —
 Fitzpatrick Pierce
 Wise Richard

RED ISLAND.

Planters.

Barry Lawrence
 Barry Thomas
 Lamb Patrick
 Lamb William
 Ryan Dennis
 Walsh Edward

SALMONIER.

Planters.

Dakin John
 Daley John
 Fraser Hector
 Gough John
 McCormack J. & P.
 Peddle Michael

Shipwrights.

Curtis Garret, & Sons

SOUTH EAST ARM.

Planters.

McLennon James
 Rielly Thomas
 Sinnott Edward

ST. MARY'S.

Blacksmiths.

Dernier John & Daniel

Joiners.

Davis Henry
 Mulloy James

Planters and Dealers.

Bond William
 Bown Thomas
 Daley Maurice
 Devereux William
 Fagan John
 Fagan Michael
 Fagan Stephen
 Nowlan John
 Nowlan Patrick
 Ryan Charles
 Walsh Patrick
 Walsh Thomas & Edward
 Whelan John, & Son

TREPASSEY.

Planters.

Bulger John
 Bulger William
 Coombs Robert
 Curtis John
 Devereux George
 Devereux James
 Devereux Thomas
 Devereux Lawrence
 Fitzgerald Edward
 Hartery Michael
 Hewett James
 Hewett Joseph
 Hollohan Thomas
 James John
 Kennedy William
 Leary Patrick
 McNeill William
 Mulloy William
 Neil John
 Pennell James
 Pennell William
 Perry Joseph
 St. Croix William
 Sutton William
 Taylor George
 Taylor Patrick
 Taylor William
 Tobin Thomas
 Waddleton John
 Walsh Frederick

BURIN, (DISTRICT OF.)

BURIN BAY.

Merchants and Traders.

Bishop George
 Bradley George
 Bradley Thomas
 Brenton Samuel
 Gaulton James
 Gorman Michael
 Gorman Thomas
 Marshall Francis
 Marshall John
 Marshall Richard
 O'Neill Patrick
 Paul John
 Pine Owen
 Pine Philip

Planters.

Baker George
 Beasley John
 Brenton Samuel
 Brewer Edward
 Brushett James
 Burfitt Joseph
 Burfitt Richard
 Burfitt William
 Collins William
 Day Nathaniel
 Foot Thomas
 Foot William
 Hodder Richard
 Hollett Phil
 Hunt John
 Inkpen John

Kirby John
 Kirby Joseph
 Kelly Thomas
 Lockyer James
 Mitchell John
 Mitchell Joseph
 Pardy Joseph
 Riggs Andrew
 Roberts George
 Street Abraham
 Vigus Robert
 Wagg Joseph

LAMALINE.

Planters.

Coke George
 Collins John
 Haley James
 Haley Thomas
 King John
 Madigan Edward
 Madigan Thomas
 Pitman William
 Purchase Thomas

LAUN.

Planters.

Edwards Charles
 Edwards John
 Murphy Patrick
 Terrant Patrick
 Terrant Richard
 Walsh James

FORTUNE BAY.

BAY DE L'ARGENT.

Planters.

Banfield Jas.
 Banfield Richard
 Banfield William
 Good Samuel
 Hines Thomas
 Scott Thomas
 Thornhill James
 Thornhill Robert
 West Richard

BAY DE L'EAU.

COOMBE COVE.

Planters.

Fiander Owen
 Fiander Samuel
 Fiander Stephen
 Rowe George
 Vallis James
 Vallis James, jun.
 Vallis Richard
 Vallis Samuel

LITTLE BAY.

Planters.

Osmond Job
Rose Jeremiah
Rose John
Rose Thomas

BAY DU NORD.

Planters.

Banbury Samuel
Farroll James
Farroll Philip
Hickey James
Hickey John
Hickey Patrick
Keepin Jas.
Keepin William
Kinsella Jas.
Miles Samuel
Sheppard William
Welsh Edward
Williams Job
Williams Joseph
Williams Samuel
Williams William

Merchants.

Atherton, Hughes & Co., English Harbor
Burke Brothers, St. Jacques
Clinton Charles, Fox Cove
Cluett John, Belleoram
Cluett William, Belleoram
De Grouchy, Renouf, Clement & Co., Jersey Harbor
Giovanine Alex., Rencontre
Gorman Joseph, Miller's Passage (Bay de l'Eau)
Jean F. P., Jersey Harbor
Knowing William, Sagona Harbor
Mauger J., Jersey Harbor
Miles W., Bay de l'Argent
Newman & Co., Harbor Breton
Soders J. W., Harbor Breton

BELLEORAM.

Planters.

Cluett John
Cluett Samuel
Cluett Thomas
Cluett William
Dicks George
Grandy John
Kinsella William

Pine Thomas
Ronkey John
Rose John

ENGLISH HARBOR.

Planters.

Evans John
Evans James
Fiander Philip
Pyne Thomas
Smith Stephen
Tara Philip

ENGLISH HARBOR, E.

Planters.

Dodge George
Dodge Thomas
Haggett Job
Haggett Joseph
Haggett Thomas
Haggett William
Hines John
Kerly Edward
Pater James

GARNISH.

Planters.

Ansley Samuel
Bond Thomas
Banfield George
Banfield George, jun.
Banfield Thomas
Banfield Thomas, jun.
Cluett Samuel
Grandy George
Grandy James
Grandy Samuel
Grandy Thomas
Grandy William

HARBOR BRETON.

Planters.

Chapman Henry
Cox Thomas
Hearne John
Jensen George
Jensen Jacob
Pitman John
Ridout George
Simms John
Skinner Matthew
Stickland George
Stickland John

HARBOR MILLS.**Planters.**

Baker Jonathan
 Barnes Charles
 Barnes Giles
 Barnes Samuel
 Barnes William
 Parady James
 Parady Samuel
 Parady Thomas
 Parady William

HEAD OF BAY.**Planters.**

Hickey John
 Hickey Thomas
 Miles James
 Miles John
 McCarthy Timothy
 McCarthy Patrick

JACQUES FONTAINE.**Planters.**

Johnson Joseph
 Johnson William
 Parady William
 Parady Samuel
 Snook Joseph

JERSEY HARBOR.**Planters.**

Bungay Jonathan
 Hardy Thomas
 Rose George
 Walters Thos.

BURGEO AND LA POILE, (DISTRICT OF.)**CAPE RAY TO WRECK ISLAND.****Merchants and Traders.**

Bonnel S., Petites
 Bragg William, Channel
 Cooke John, & Co., Garia
 De Grouchy & Co., Isle aux Mont
 De Grouchy & Co., Burnt Islands
 De Grouchy & Co., Petites
 De Grouchy & Co., Little Harbor, La
 Poile
 Gosset & Co., Channel
 Knight J. L., Channel
 Poole John, Channel
 Roles Jas., & Sons, Burnt Islands
 Roles Jas., & Sons, Rose Blanche

MOZAMBROSE.**Planters.**

Petite Jeremiah
 Petite William
 Tara John
 Tara William

RENCONTRE.**Planters.**

Coffin William
 Foote Henry
 Keepin George
 Keepin William
 Mullins Augustus

SAGONA ISLAND.**Planters.**

Bungy Wm., & Wilson
 Keepin Benjamin
 Quann Thomas
 Snook George
 Stoodly John

ST. JACQUES.**Planters.**

Burke Patrick
 Burke William
 Fiander James
 Fiander John
 Penny Isaac
 Skinner William
 Young Jas. & Henry

Ridout Thos., Harbor Le Cou
 Small Joseph, Channel
 Small Joseph, jun., Burnt Islands
STEER JOHN, agent H. Garland,
 Channel
 Sarsoleil P. H., Rose Blanche
 Tweedell Frederick, Burnt Islands

Mechanics.

Dingwell Donald, carpenter, Channel
 Keating John, blacksmith, Channel
 Martin Austin, blacksmith, Channel
 McClean Michael, carpenter, Rose
 Blanche

Planters and Schooner Owners.

Bonnel Samuel, jun., Channel

Bragg Nelson, Channel
 Bragg William, Channel
 Dicks Thomas, Channel
 Eastman John, Burnt Islands
 Forsey Aaron, Channel
 Forsey Aaron, jun., Channel
 Ford Thomas, Channel
 Garcin Prosper, Harbor Le Cou
 George Morgan, Channel
 Gilland Solomon, Channel
 Hickman William, Channel
 King Matthew, Burnt Islands
 Keepin John, Burnt Islands
 Rose Henry, Rose Blanche

BONNE BAY E. TO WRECK ISLAND.

Merchants and Traders.

Bowdridge George, Burgeo
 De Grouchy, Renouf, Clement & Co.,
 Burgeo
 Earle Joseph, Rencontre
 Pack John P., Burgeo
 Skinner James, Richards Harbor
 Small Joseph, Burgeo

Planters, &c.

Baggs James, Cape La Hune
 Matthews James, Burgeo
 Vatcher Stephen, Burgeo
 Vatcher Emanuel, Burgeo

BAY OF ISLANDS, (FRENCH SHORE.)

Planters.

Barry John
 Bolan Moses
 Bate John
 Cleary William
 Conway Thomas
 Evans John
 Greene John
 Gregory William
 Haines William
 Johnston George
 Kelly Michael
 Leader John

Leader William
 Ligi Robert
 McCarthy John
 McCarthy William
 McCassel James
 Parritts William
 Parsons George
 Parsons Charles
 Power Henry
 Power Michael
 Rose William
 Silver James
 Weir Richard

**BONNE BAY, (FRENCH SHORE),
 AND ISLANDS N. SIDE HERMITAGE BAY.**

Planters.

Cairns Samuel
 Foot Robert
 Lee Matthew
 Nash Henry
 Piercy George
 Simms James

Heulan Edward
 Kennedy Edward
 McDonald Roderick
 McIsaac Angus
 McIsaac Archibald
 McIsaac Donald
 McLellan John
 Ryan James
 Ryan Michael
 Ryan Samuel
 Ryan William
 Smith Peter
 Young John, (Red Rocks)

CODROY.

Farmers.

Benoit Benjamin
 Blanchard Michael
 Campbell Allan, (Red Rocks)
 Candle Thomas
 Chaffey Joseph
 Downey James
 Gale Edward
 Gale James
 Gilles Daniel
 Gilles Roderick

Planters.

Collier Thomas
 Hall Joseph
 Moore James
 Parsons William

LOVELL PRINTING AND PUBLISHING COMPANY,

[LIMITED.]

23 & 25 ST. NICHOLAS ST. MONTREAL.

LAKE SHORE PRESS, ROUSES POINT, N. Y.

JOHN LOVELL,

ROBERT K. LOVELL,

Managing Director.

Secretary Treasurer.

BOOK AND JOB PRINTING.

Book Work, Blank Forms, Receipts,
Pamphlets, Insurance Forms, Catalogues,
Periodicals, Railway Forms, Cards,
Prices Current, Legal Forms, Funeral Letters,
Prospectuses, Bills of Lading, Hand Bills,
Circulars, Way Bills, Posting Bills,

AND EVERY DESCRIPTION OF

PLAIN AND FANCY PRINTING,

EXECUTED WITH THE UTMOST DESPATCH, AT THE

VERY LOWEST PRICES.

BLANK AND ACCOUNT BOOKS, LEDGERS, JOURNALS, CASH AND DAY BOOKS,

OF ALL SIZES, MADE TO ORDER :

BOUND IN CALF, (with or without Russia Bands,) VELLUM OR BASIL.

RULING TO ANY PATTERN REQUIRED.

BOOKS PAGED BY MACHINERY.

Indices Bound with the Books, or furnished loose, as may be desired.

Bill Books, Letter Books, Invoice Books, Guard Books, Policy Books, Account Current Books, Sales Books, Contract Books, Bankers' Pass Books, Merchants Memorandum Books, &c., &c., made to order to any desired pattern.

MISCELLANEOUS DIRECTORY.

THE QUEEN AND ROYAL FAMILY.

Her Majesty **ALEXANDRINA VICTORIA**, by the Grace of God, of the United Kingdom of Great Britain and Ireland, &c., Queen, Defender of the Faith, Empress of India (in India, Shri Shri Rani Victoria, Kaisar-i-Hind) born at Kensington Palace, 24th May, 1819; succeeded to the throne 20th June, 1837, on the death of her uncle, King William IV.; crowned 28th June, 1838; and married 10th February, 1840, to his late Royal Highness Francis Albert Augustus Charles Emmanuel, Prince Consort, Duke of SAXONY, PRINCE OF COBOURG AND GOTHA, who was born 26th August, 1819; died 14th December, 1861. Her Majesty is the only child of his late Royal Highness, Edward Duke of Kent, fourth son of King George III., and has issue—

1. Her Royal Highness **VICTORIA Adelaide Mary Louisa**, PRINCESS ROYAL, of England and Prussia, born 21st November, 1840; married 25th January, 1858, to his Imperial Highness Frederick William, Crown Prince, of Germany, (only son of the Emperor of Germany) and has had issue his Royal Highness Prince Frederick William Victor Albert, born 27th January, 1859; her Royal Highness Princess Victoria Elizabeth Augusta Charlotte, born 24th July, 1860; his Royal Highness Prince Albert Wilhelm Heinrich, born 14th August, 1862; his Royal Highness Prince Francis Frederick Sigismund, born 15th September, 1864, died 18th June, 1866; her Royal Highness Princess Fredericka Wilhelmina Amelia Victoria, born 12th April, 1866; his Royal Highness Joachim Frederick Ernest Waldemar, born 10th February, 1868; her Royal Highness Sophia Dorothea Ulrike Alice, born 14th June, 1870; his Royal Highness John, &c., born April, 1871, died on Good Friday, 1871; and her Royal Highness Margaret Beatrice Feodora, born 22nd April, 1872.

2. His Royal Highness **ALBERT EDWARD**, PRINCE OF WALES, DUKE OF SAXONY, CORNWALL AND ROTHESAY, EARL OF DUBLIN, K.G., K.T., K.P., G.C.S.I., K.T.S., G.C.B., P.C., general, colonel of the 10th Hussars, and colonel-in-chief of the Rifle Brigade, born 9th of November, 1841; married 10th March, 1863, to the Princess Alexandra Caroline Mary Charlotte Louisa Julia, (born 1st December, 1844), eldest daughter of the King of Denmark, and has issue his Royal Highness Prince Albert Victor Christian Edward, born 8th January, 1864; his Royal Highness Prince George Frederick Ernest Albert, born 3rd June, 1865; her Royal Highness Louise Victoria Alexandra Dagmar, born 20th February, 1867; her Royal Highness Victoria Alexandra Olga Mary, born 6th July, 1868; her Royal Highness Maud Charlotte Mary Victoria, born 26th November, 1869, and Alexander John C. Albert, born 6th April, 1871, died 7th April, 1871.

3. Her Royal Highness **ALICE Maud Mary**, born 25th April, 1843; married 1st July, 1862, to his Royal Highness Prince Frederick William Louis of Hesse Darmstadt, K.G., (born 12th September, 1837) and has issue Princess Victoria Alberta Elizabeth Matilda Mary, born 5th

April, 1863; Princess Elizabeth Alexandrina Louise Alice, born 1st November 1864; Princess Irene Marie Louise Anna, born 11th July, 1866; and Prince Ernest Louis Charles Albert William, born 25th November, 1868; Prince Frederick William, born 7th October, 1870; died 29th June, 1873; Princess Victoria A. H. L. B., born 6th June, 1872, and Princess Mary Victoria, born 24th May, 1874.

4. His Royal Highness **ALFRED Ernest Albert**, Duke of Edinburgh, Earl of Kent, and Earl of Ulster, K.G., K.T., P.C., born 6th August, 1844; captain Royal Navy, 23rd February, 1866; married 23rd January, 1874, to the Grand Duchess Marie Alexandrowna, daughter of the Emperor of Russia and has issue Prince Alfred Alexander William Ernest Albert, born 15th October, 1874, and Princess Marie Alexandra Victoria, born 29th October, 1875.

5. Her Royal Highness **HELENA Augusta Victoria**, born 25th May, 1846; married 5th July, 1866, to major-general his Royal Highness Prince Frederick Christian Augustus of Schleswig-Holstein, Sonderbourg, Augustenbourg, K.G., and has issue Prince Christian Victor Albert Ludwig Ernest Anton, born 14th April, 1867; Prince Albert John J. C. F. A. G., born 26th February, 1869; and Princess Victoria Louise, born 3rd May, 1870; Princess Franziska, born 14th August, 1872, and Prince Harold, born 12th May, 1876, died 19th May, 1876.

6. Her Royal Highness **LOUISE Caroline Alberta**, born 18th March, 1848; married March 21st, 1871, to John, Marquis of Lorne, K.T., M.P., eldest son of the Duke of Argyll. No issue.

7. His Royal Highness **ARTHUR William Patrick Albert**, Duke of Connaught and Strathearn, and Earl of Sussex, K.G., born 1st May, 1850; lieutenant Royal Artillery, 30th October, 1868; lieutenant Rifle Brigade, 1869; Lieut. Colonel Rifle Brigade, 27th September, 1876.

8. His Royal Highness **LEOPOLD George Duncan Albert**, born 7th April, 1853.

9. Her Royal Highness **BEATRICE Mary Victoria Feodore**, born 14th April, 1857.

ROYAL PRINCES AND PRINCESSES.

His Royal Highness **GEORGE Frederick Alexander Charles Ernest Augustus**, DUKE OF CUMBERLAND (EX-KING OF HANOVER), K.G., G.C.H., cousin to Her Majesty; born 27th May, 1819; married 18th February, 1843, Princess Mary, of Saxe Altenberg and has issue, Ernest Augustus, born 21st September, 1845; Frederica, born 9th January, 1848; and Mary, born 3rd December, 1849.

Her Royal Highness **AUGUSTA Wilhelmina Louisa**, DUCHESS OF CAMBRIDGE, niece of the Landgrave of Hesse-Cassel and aunt to Her Majesty, born 25th July, 1797; married 7th May, 1818, the Duke of Cambridge (who died 8th July, 1850), and has issue—

1. His Royal Highness **GEORGE William Frederick Charles**, DUKE OF CAMBRIDGE, Field-Marshal, Commanding-in-Chief, K.G., K.P., G.C.B.,

G.C.H., G.M.G., G.C.L.H., P.C., D.C.L.,
cousin to Her Majesty, born March 26th, 1819.

2. Her Royal Highness **AUGUSTA** Caroline Charlotte Elizabeth Mary Sophia Louisa, daughter of the late Duke of Cambridge, and cousin to Her Majesty, born 19th July, 1822; married 28th June, 1843, Frederick Reigning Grand Duke of Mecklenburg Strelitz, G.C.B., and has issue Adolphus Frederick, born 22nd July, 1848.

3. Her Royal Highness **MARY** Adelaide Wilhelmina Elizabeth, daughter of the late Duke of Cambridge, and cousin to Her Majesty, born 27th November, 1833; married 12th June, 1866, H. R. H. Francis Paul Charles Louis Alexander, Duke of Teck, G.C.B., born 27th August, 1837, and has issue H.R.H. Mary Victoria, born 26th May, 1867; H.R.H. Adolphus, born 13th August, 1868; H.R.H. Francis, born 9th January, 1870, and H.R.H. Alexander, born 14th April, 1874.

HER MAJESTY'S NEAR RELATIVES.

Half Sister.—Daughter of her late mother, the Duchess of Kent by her first husband, Emich Charles, the reigning Prince of Leiningen, Anne Feodorowna Augusta Charlotte Wilhelmina, born 7th December, 1807, married 18th February, 1828, Ernest Christian, Prince of Hohenlohe Langenberg, who died 12th April, 1860, and by him had issue—

1. Charles Louis William Leopold, born 25th October, 1829.

2. Herman Ernest Francis Bernard, Prince of Hohenlohe Langenberg, born 31st August, 1832, Lieut. General in the Prussian service, married, and has issue.

3. Victor Ferdinand Francis Eugene Gustave Adolphus Constantine Frederic Count Gleichen, born 11th November, 1833, Captain in the Royal Navy, Governor of Windsor Castle, married 26th January, 1861, Laura Williamina, youngest daughter of Admiral Sir George Seymour, and has issue.

4. Adelaide Victoire, born 20th July, 1835, married 11th September, 1856, Prince Frederick of Schleswig-Holstein, Sonderbourg-Augustenburg, and has issue.

5. Feodore Victoire, born 7th July, 1839, married 23rd October, 1858, Prince George of Saxe Meiningen, and has issue.

Nephews.—1. His Serene Highness Ernest Leopold, reigning Prince of Leiningen, Rear Admiral in the Royal Navy, born 9th November, 1830, married 11th September, 1858, Princess Maria Amelia of Baden, and has issue a daughter, born 24th July, 1863, and a son, born 1865.

2. Edward Frederic, born 5th January, 1833, Captain Royal Imperial Guard of Austria.

HER MAJESTY'S HOUSEHOLD.

LORD STEWARD'S DEPARTMENT.—Board of Green Cloth, Buckingham Palace.

Lord Steward, Earl Beauchamp.
Treasurer of the Household, Right Hon. Lord Henry Thynne, M.P.

Comptroller of the Household, Right Hon. Lord Henry Somerset.

Master of the Household, Lieut. Colonel Sir John Clayton Cowell, K.C.B., R.E.

Secretary to the Board, Edward M. Browell, Esq.

Paymaster of the Household, T. C. March, Esq.

Hereditary Grand Almoner, Marquis of Exeter.
Lord High Almoner, Dean of Windsor.

Coroner of the Verge, William Thomas Manning, Esq.

LORD CHAMBERLAIN'S DEPARTMENT.—Office, Stable Yard, St. James' Palace.

Lord Chamberlain, Gen. Marquis of Hertford.
Vice-Chamberlain, Viscount Barrington, M.P.

Comptroller of Accounts, Hon. S. Ponsonby-Fane, C.B.

Chief Clerk, George T. Hertslet, Esq.
Inspector of Accounts, F. W. Jennings, Esq.

Clerks, A. G. Hampshire, D. A. Tupper, Harry L. Hertslet, Esquires.

Private Secretary to Her Majesty, Major-General H. F. Ponsonby.

Keeper of the Privy purse, Lieut.-Gen. Sir Thomas Myddleton Biddulph, K.C.B.

Secretary, Doyne C. Bell, Esq.

Master of the Ceremonies, Lieut.-Gen. Sir Francis Seymour, Bart., K.C.B.

Assistant Master, Colonel Charles Bagot.
Marshal of the Ceremonies, Hon. Spencer Lytton.

Groom of the Robes, Henry David Erskine, Esq.

Lords in Waiting, Earl of Roden; Earl of Dunmore; Earl of Jersey; Viscount Torrington; Viscount Hawarden; Lord Bagot; Lord Elphinston, and Lord De Ros.

Extra Lord in Waiting, Lord Sackville.

Grooms in Waiting, Lieut.-Col. Wm. Henry Frederick Cavendish; Colonel the Hon. Augustus F. Liddell; Vice-Admiral Lord Frederick Herbert Kerr; John F. Campbell, (of Islay) Esq.; Donald Cameron, (of Lochiel) Esq., M.P., Rear-Admiral Sir J. E. Commerell, K.C.B., V.C.; Lieut.-Col. Hon. C. H. Lindsay, and Captain Charles E. Phipps.

Extra Grooms in Waiting, Right Hon. Sir Charles Augustus Murray, K.C.B.; Captain W. G. Stirling, R.N.; Lieut.-Gen. Sir Francis Seymour, Bart., K.C.B.

Gentlemen Ushers of the Privy Chamber, Charles Heneage, Algernon West, Leopold Cust, Esqrs., and Captain Walter J. Stopford.

Black Rod, Admiral Sir Augustus W. J. Clifford, Bart., C.B.

Gentlemen Ushers Daily Waiters, Hon. Spencer Cecil Brabazon Ponsonby-Fane, C.B.; Edward Hamilton Anson, Esq.; Alpin MacGregor, Esq.

Grooms of the Privy Chamber, Major-Gen. Edward Stopford Claremont, C.B.; Hon. C. J. C. Eliot; Captain Nath. G. Philips; J. Bontein, Esq.

Gentlemen Ushers Quarterly Waiters, Alfred Montgomery, Esq.; Lieut. Gen. Henry Sykes Stephens, K.H.; Wilbraham Taylor, Esq.; Colonel George Howard Vyse; Captain Charles Gudgeon Nelson, R.N.; Francis Knollys, Esq., C.B.; Raglan G. Somerset, Esq.; Charles Wylde, Esq.

Extra Gentlemen Usher Quarterly Waiter, John George Green, Esq.

Gentlemen Usher Daily Waiter Assistant, Captain Frederick Campbell.

Sergeants-at-Arms, C. Sisson, Esq.; Lieut. Gen. H. S. Stephens, K.H.; Sir Alex. Campbell, Bart.; Norman Macleod, Esq.; Thomas C.

March, Esq.; A. Balliston, R.N.; George T. Hertslet, Esq.; and Hon. Debonnaire J. Monson.

Poet Laureate, Alfred Tennyson, Esq., D.C.L. Examiner of Plays, E. F. Smyth Pigott, Esq. Librarian at Windsor, Richard R. Holmes, Esq., F.S.A.

German Librarian, Hermann Sahl, Esq. Governor and Constable of Windsor Castle, Capt. Count Gleichen, R.N.

Hon. Corps of Gentleman-at-Arms.—Captain, Earl of Shrewsbury; Lieutenant, Sir William Topham; Standard Bearer, Major William O'Bryan Taylor; Clerk of the Cheque and Adjutant, Lieut.-Col. Gustavus Hume; Sub-Officer, Lieut.-Col. J. G. Sandeman.

Her Majesty's Bodyguard of Yeomen of the Guard.—Captain, Lord Skelmersdale; Lieutenant, Lieut.-Col. Arthur Need; Ensign, Colonel Hon. J. W. Colville; Clerk of the Cheque and Adjutant, Lieut.-Col. William G. Sutton; Exons, Lieut.-Col. Charles D. Patterson, Lieut.-Col. J. A. Todd, Captain F. B. Morley, Colonel H. Hume, C.B.

DEPARTMENT OF THE MASTER OF THE HORSE.—Office, Royal Mews, Pimlico.

Master of Horse, Earl of Bradford. Master of the Buckhounds, Earl of Hardwicke. Grand Falconer, Duke of St. Albans. Clerk Marshal, Major-General Lord Alfred Paget.

Crown Equerry, Secretary to the Master of the Horse, and Superintendent of the Royal Stables, Col. George Ashley Maude, C.B., R.A. Equerries in Ordinary, Major-Gen. Lord A. C. Fitz-Roy; Lieut.-Gen. Viscount Bridport; Colonel Charles Taylor du Plat; Major-Gen. F. H. Ponsonby; Major-Gen. the Hon. A. E. Hardinge, C.B.; Colonel Henry Lynedoch Gardiner; Lieut.-Col. Henry William John Byng, and Colonel John C. McNeill, V.C., C.B., C.M.G.

Extra Equerries, Lieut.-Gen. Sir T. M. Biddulph, and Colonel the Marquis Conyngham.

Hon. Equerry, Lieut.-Gen. The Hon. Sir Alex. Hamilton-Gordon, K.C.B., M.P.

Pages of Honour, Victor A. F. M. Biddulph, Esq.; Count Albert Ed. W. Gleichen; Lawrence G. Drummond, Esq., George G. Macdonald, Esq.

Her Majesty's Personal Servant, John Brown.

DEPARTMENT OF THE MISTRESS OF THE ROBES.

Mistress of the Robes, The Duchess of Wellington.

Ladies of the Bedchamber, The Duchess (Dowager) of Athole; The Duchess of Roxburghe; Marchioness (Dowager) of Ely; Countess of Caledon; Lady Churchill; Lady Waterpark; Countess of Erroll; Lady Abercromby.

Extra Ladies of the Bedchamber, The Countess (Dowager) of Mount-Edgumbe; Viscountess Jocelyn; Viscountess Clifden; Countess of Gainsborough; Countess of Mayo.

Bedchamber Women, Viscountess Chewton; Hon. Lady Hamilton-Gordon; Lady Codrington; Lady Sarah Elizabeth Lindsay; Hon. Mrs. Robert Bruce; Lady Elizabeth P. Adeane; Hon. Flora Clementina Isabella Macdonald, and Hon. Mrs. George Hope.

Extra Bedchamber Women, Mrs. Pratt; Hon. Mrs. Charles Grey; Viscountess Forbes.

Lady Attendants on Princess Beatrice, Hon.

Lady Biddulph; and, Extra Maid of Honour, Miss Ethel Henrietta Mary Cadogan.

Maids of Honour, Hon. Caroline Fanny Cavendish; Hon. Emily Cathcart; Hon. Horatia Charlotte Stopford; Hon. Harriet Lepel Phipps; Hon. Mary Louisa Lascelles; Hon. Mary Emma Pitt; Hon. Frances Mary Drummond; Hon. Evelyn Cecilia Paget.

Clerk of the Robes, James J. Kinloch, Esq.

CHAPELS ROYAL.

Dean of the Chapels Royal, The Bishop of London.

Sub-Dean, Rev. Francis Garden, M.A. Clerk of the Closet, the Bishop of Worcester. Deputy Clerk of the Closet, Rev. Joseph B. Lightfoot, D.D.

Domestic Chaplain, Very Rev. Dean of Windsor.

MEDICAL DEPARTMENT.

Physicians in Ordinary, Sir Thomas Watson, Bart., M.D.; Sir William Jenner, Bart., K.C.B., M.D.; Sir George Burrows, Bart., M.D.

Physicians Extraordinary, Wilson Fox, M.D., Sir W. W. Gull, Bart., M.D.; E. H. Sieveking, M.D.; Charles J. Blasius Williams, M.D.; Sir James Alderson Knt., M.D.; Arthur Farre, M.D.

Sergeant Surgeons, Sir William Fergusson, Bart.; Cæsar Henry Hawkins, Esq.

Sergeant Surgeon Extra, Sir James Paget, Bart.

Surgeons Extraordinary, Richard Quain, Esq.; John Hilton, Esq.; Prescott G. Hewett, Esq.

Physician to the Household, Francis Hawkins, M.D.

Surgeon to the Household, T. Spencer Wells, Esq.

Surgeon Apothecary to Her Majesty, C. F. Du Pasquier, Esq.

Joint Apothecaries to Her Majesty and the Household, Claudius Francis Du Pasquier, Esq. and Francis Henry Laking, M.D.

Surgeons and Apothecaries in Ordinary to the Household at Windsor, James Ellison, Esq.; Thomas Fairbank, Esq., (jointly).

Surgeon Oculist, William White Cooper, Esq. Surgeon Dentist, Edwin Saunders, Esq.

Copper, John Mapleson, Esq. Dentist to the Household, Edwin Truman, Esq.

Chemists and Druggists in Ordinary, Mr. Peter Squire; Mr. Peter Wyatt Squire (jointly).

HER MAJESTY'S CHIEF OFFICERS OF STATE.

First Lord of the Treasury and Lord of the Privy Seal, Right Hon. Earl of Beaconsfield.

Lord High Chancellor, Right Hon. Lord Cairns.

Lord President of the Council, His Grace The Duke of Richmond and Gordon.

Chancellor of the Exchequer, Right Hon. Sir Stafford H. Northcote.

Secretary of State, Home Dept., Right Hon. Richard Assheton Cross.

Secretary of State, Foreign Affairs, Right Hon. Earl of Derby.

Secretary of State, Colonial Dept., Right Hon. Earl of Carnarvon.

Secretary of State, War Department, Right Hon. Gathorne Hardy.

Secretary of State, Indian Dept., Most Hon. the Marquis of Salisbury.

First Lord of the Admiralty, Right Hon. George Ward Hunt.

Postmaster-General, Right Hon. Lord John Manners.

Chief Secretary for Ireland, Right Hon. Sir Michael E. Hicks-Beach, Bart.

The above form the Cabinet.

Commander-in-Chief of the Army, F.M.H.R. H. Duke of Cambridge.

Junior Lords of the Treasury, Viscount Crichton, Rowland Winn, Esq., Sir James D. Horn Elphinstone, Bart.

Political Secretary to the Treasury, Sir William Hart Dyke, Bart.

Financial Secretary to the Treasury, William Henry Smith, Esq.

Junior Lords of the Admiralty, Admiral Sir H. R. Yelverton, G.C.B., Vice-Admiral Geoffrey T. P. Hornby, Rear-Admiral Lord Gilford, Sir Lopes Massey Lopes, Bart.

Secretary to the Admiralty, Hon. Algernon Fulke Egerton.

Chancellor Duchy of Lancaster, Right Hon. Colonel Thomas E. Taylor.

President Local Government Board, Right Hon. George Slater-Booth.

Vice-President Committee of Council, Right Hon. Viscount Sandon.

President of the Board of Trade, Right Hon. Sir Charles B. Adderley.

Works and Public Buildings, Right Hon. Gerard James Noel.

Attorney-General, Sir John Holker.

Solicitor-General, Sir Hardinge Stanley Giffard.

Paymaster General, Right Hon. Stephen Cave.

Judge Advocate General, Right Hon. G. A. Cavendish-Bentinck Cave, M.P.

IRELAND.

Lord Lieutenant, His Grace the Duke of Abercorn.

Lord High Steward, Earl of Shrewsbury.

Chief Secretary and Keeper of Privy Seal, Right Hon. Sir R. E. H. Beech, Bt.

Under Secretary, Thomas Havilland Burke, Esq.

Commander of the Forces, Gen. Sir John Michel.

State Steward, Gustavus Lambert, Esq.

Gentleman Usher, Sir J. M. Stewart, Bart.

Chamberlain, Lieut.-Col. R. Bernard.

Lord Chancellor (in commission), Right Hon. Sir J. Napier.

Vice-Chancellor, Hon. H. Chatterton.

Receiver, Hon. James Lawson.

Lord Justice of Court of Appeal, Hon. J. Christian.

Master of the Rolls, Hon. E. Sullivan.

Attorney-General, Right Hon. John Ball.

Solicitor-General, Henry Ormsby, Esq.

Secretary, John Hanbey, Esq.

SCOTLAND.

Lord High Constable, Earl of Erroll.

Keeper of the Great Seal, Earl of Selkirk.

Lord Privy Seal, Marquis of Lothian.

Knight Mareschal, Duke of Hamilton.

Master of the Household, Duke of Argyll.

Standard Bearer, Admiral Earl of Lauderdale.

Lord High Commissioner, Earl of Rosslyn.

Lord Justice General, Hon. John Inglis.

Lord Justice Clerk, Lord Moncrief.

Lord Advocate, Right Hon. E. S. Gordon, M.P.

Solicitor-General, John Watson, Esq.

Lord Clerk Register, Right Hon. Sir W. Gibson Craig.

Deputy Clerk Register, William Pell Dundas, Esq.

Historiographer, J. H. Buston, LL.D.

Commander of the Forces, Major-Gen. Sir John Douglas.

Captain General of Archers, Duke of Buccleugh.

BRITISH AMBASSADORS ABROAD.

America, Right Hon. Sir Edward Thornton, K.C.B.

Argentine Confederation, Hon. L. W. S. West.

Austria and Hungary, Sir Andrew Buchanan, G.C.B.

Belgium, John Sackville Lumley, Esq., C.B.

Brazil, G. Buckley Matthew, Esq., C.B.

Central America, Sidney Locock, Esq.

Chili, R. Humboldt, Esq.

China, T. F. Wade, Esq., K.C.B.

Columbia, Robert Bunch, Esq.

Denmark, Sir Charles L. Wyke, K.C.B.

Ecuador, Frederick Hamilton, Esq.

France, Right Hon. Lord Lyons, G.C.B.

Germany, Lord Odo Russell, G.C.B.

Greece, Hon. William Stuart, C.B.

Italy, Sir Augustus Berkeley Paget, K.C.B.

Japan, Sir Harry Parkes, K.C.B.

Morocco, Sir John H. D. Hay, K.C.B.

Netherlands, Admiral Hon. E. A. J. Harris, K.C.B., R.N.

Persia, W. T. Thompson, Esq.

Peru, Spencer St. John, Esq.

Portugal, R. D. B. Morier, Esq., C.B.

Russia, Right Hon. Lord A. Loftus, G.C.B.

Spain, Right Hon. Austin H. Layard.

Sweden and Norway, Hon. E. M. Erskine.

Switzerland, Edwin Corbert, Esq.

Turkey, Right Hon. Sir H. G. Elliott, G.C.B.

HOUSEHOLD OF HIS ROYAL HIGHNESS THE PRINCE OF WALES.

Keeper of the Privy Seal, Earl of Leicester, K.G.

Lords of the Bedchamber, Marquis of Hamilton, M.P., Lord Suffield, K.C.B.

Extra Lord of the Bedchamber, Earl of Mount-Edgumbe.

Comptroller and Treasurer, General Right Hon. Sir William Thomas Knollys, K.C.B.

Grooms of the Bedchamber, Hon. Charles Lindley Wood, Hon. Alexander Temple Fitzmaurice.

Extra Groom of the Bedchamber, Hon. Robert Henry Meade.

Esquieries, Lieut.-Col. Chris. C. Teesdale, C.B., V.C., R.A.; Lieut.-Col. Arthur Edward A. Ellis, C. S. I.; Major Gen. Sir Dighton M. Probyn, C.B., K.C.S.I., V.C., and Major J. Cecil Russell.

Extra Esquieries, Colonel R. N. F. Kingscote, C.B., M.P.; Lieut.-Col. Robert Loyd-Lindsay, V.C., M.P.

Private Secretary, Francis Knollys, Esq., C.B.

Librarian and German Secretary, M. Holzmann, Esq.

Attorney-General, George Loch, Esq., Q.C.
Chaplain, Rev. William Lake Onslow, M.A.
Hon. Chaplain, Rev. Robinson Duckworth,
M.A.

Physicians, Sir William Withey Gull, Bart.,
M.D.; Dr. George Vivian Poore.

Hon. Physician, Surgeon-Gen. Sir Joseph
Fayrer, M.D., K.C.S.I.

Surgeons in Ordinary, Sir James Paget, Bart.,
M.D.; Prescott Gardner, Hewett, Esq.; George
Pollock, Esq.

HOUSEHOLD OF HER ROYAL HIGHNESS THE PRINCESS OF WALES.

Chamberlain, Lord Colville of Culross, K.T.
Ladies of the Bedchamber, Countess of Mor-
ton; Countess of Macclesfield; Lady Emily
Kingscote; Lady Suffield.

Bedchamber Women, Hon. Mrs. Edward Coke;
Hon. Mrs. Francis Stonor; Hon. Mrs. Arthur
Hardinge; Miss Elizabeth C. Knollys.

Extra Bedchamber Women, Countess G.
d'Otrante; Hon. Mrs. R. Bruce.

Private Secretary, Maurice Holzmann, Esq.

HOUSEHOLD OF HIS ROYAL HIGHNESS THE DUKE OF EDINBURGH.

Comptroller and Treasurer, Colonel the Hon.
William James Colville.

Physicians in Ordinary, Dr. Wilson Fox; Sur-
geon-Gen. Sir Joseph Fayrer, M.D., K.C.S.I.

Surgeon in Ordinary, Oscar Clayton, M.D.
Equerries, Captain Arthur Balfour Haig, R.E.;

Captain Hon. D. J. Monson; Captain J. Clerk.
Extra Equerries, Hon. Eliot C. Yorke, M. P.;

Commander Lord Ramsay, R.N.
Chaplain, Rev. John Milner, B.A.

Naval Counsel, F. J. Fegen, R.N., Barrister.

HOUSEHOLD OF HER ROYAL AND IMPERIAL HIGHNESS THE DUCHESS OF EDINBURGH.

Ladies of the Bedchamber, Lady Frances
Baillie; Lady Emma Osborne; Lady Mary
Butler.

Lady in Waiting, Miss Alice Corry.

Private Secretary, Dmitri Kolochine.

Equerry, Commander Lord Ramsay, R.N.

Chaplain, Rev. Basil Popove.

Physician-Accoucheur, Dr. Arthur Farre,
F.R.S.

HOUSEHOLD OF HIS ROYAL HIGHNESS THE DUKE OF CONNAUGHT.

Comptroller, Lieut.-Col. Sir Howard Crau-
ford Elphinstone, R.E., K.C.B., C.M.G., V.C.

Equerry, Major Arthur Frederick Pickard,
R.A., V.C.

Extra Equerry, Captain Maurice Fitzgerald,
R.B.

HOUSEHOLD OF HIS ROYAL HIGHNESS PRINCE CHRISTIAN OF SCHLESWIG-HOL- STEIN.

Comptroller, Lieut.-Col. George Grant Gor-
don.

Equerry, Captain The Hon. C. G. Cornwallis
Eliot.

HOUSEHOLD OF HER ROYAL HIGHNESS PRINCESS CHRISTIAN.

Honorary Bedchamber Women, Mrs. George
Gordon and Lady Elizabeth Cavendish.

Lady in Waiting, Lady Susan Leslie-Melville.

HOUSEHOLD OF HER ROYAL HIGHNESS PRINCESS LOUISE (MARCHIONESS OF LORNE).

Comptroller and Equerry, Captain Frederick
Campbell.

Lady of the Bedchamber, Lady Sophia
Macnamara.

HOUSEHOLD OF HIS ROYAL HIGHNESS PRINCE LEOPOLD.

Comptroller, Robert Hawthorn Collins, Esq.,
C.B.

Equerry, Hon. Alex. Grantham Yorke.

Medical Attendant, Arnold Royle, Esq.,
M.R.C.S.

COLONY OF NEWFOUNDLAND.

Governor, Commander-in-chief, and Vice-
Admiral—His Excellency SIR JOHN HAWLEY
GLOVER, K.G., C.M.G.

Private Secretary.—HERBERT G. MUNDY,
Esquire.

Colonial Aide-de-Camp.—EDWARD L. JARVIS,
Esquire.

EXECUTIVE COUNCIL.

The Honorable F. B. T. Carter, Premier.

The Honorable James J. Rogerson.

The Honorable Edward D. Shea.

The Honorable W. V. Whiteway.

The Honorable Stephen Rendell.

The Honorable W. J. S. Donnelly.

Clerk of the Council—Hon. Edward D. Shea.

LEGISLATIVE COUNCIL.

The Honorable Edward Morris, President.

The Honorable Robert Kent.

The Honorable James S. Clift.

The Honorable Edward White.

The Honorable Peter G. Tessier.

The Honorable John Winter.

The Honorable Edward D. Shea.

The Honorable William J. S. Donnelly.

The Honorable Augustus W. Harvey.

The Honorable Robert Thorburn.

The Honorable Thomas Talbot.

The Honorable Stephen Rendell.

Clerk—Hugh F. Carter.

Master-in-Chancery—Thomas J. Kough.

Usher of the Black Rod—William F. Rennie.

Doorkeeper—James Walsh.

Assistant Doorkeeper and Messenger—James
Corcoran.

HOUSE OF ASSEMBLY.

[Elected November, 1874.]

Speaker—

District of St. John's East—Robert J. Kent,
Robert J. Parsons, and John J. Dearn, Es-
quires.

District of St. John's West—Lewis Tessier,
Maurice Fenelon and P. J. Scott, Esquires.

District of Conception Bay, Southern Divi-
sion—Joseph I. Little and Patrick Nowlan,
Esquires.

District of Port-de-Grave—Nathaniel Rabbits,
Esquire.

District of Carbonear—John Rorke, Esquire.

District of Bay-de-Verds—Hon. James J.
Rogerson.

District of Ferryland—Richard Raftus and James Gerve Conroy, Esquires.

District of Placentia and St. Mary's—C. F. Bennett, James Collins and Michael E. Dwyer, Esquires.

District of Harbor Grace—Hon. Ambrose Shea and Joseph Godden, Esquire.

District of Trinity—Hon. W. V. Whiteway, John Steer and James H. Watson, Esquires.

District of Bonavista—John H. Warren, Charles Bowring and A. J. W. McNeily, Esquires.

District of Burin—Charles R. Ayre and James S. Winter, Esquires.

District of Fortune Bay—Robert Alexander, Esquire.

District of Burgeo and La Poile—Alexander M. Mackay, Esquire.

District of Twillingate and Fogo—Hon. F. B. T. Carter, Charles Duder and William Kelligrew, Esquires.

Clerk—John Stuart.

Clerk Assistant—Richard B. Holden.

Solicitor—John H. Boone.

Sergeant-at-Arms—John B. Barnes.

Librarian—Richard B. Holden.

Doorkeeper—John Hally.

Messenger—George Carrington.

Assistant Messenger—Stephen French.

Under Doorkeeper—Walter Irvine.

Outer Doorkeeper—John Brien.

Assistant Doorkeeper and Messenger—William Kelley.

Fireman—John Higgins.

COLONIAL SECRETARY'S OFFICE.

Colonial Secretary—Hon. E. D. Shea.

First Clerk—Joseph Crowdy.

Second Clerk—John W. Withers.

Office Keeper and Messenger—James Dunphy.

FINANCIAL SECRETARY'S OFFICE.

Financial Secretary—Hon. W. J. S. Donnelly.

Clerk—Alexander S. Reid.

STIPENDIARY POOR COMMISSIONER.

Commissioner—John Casey.

Clerk—James Dunphy.

REVENUE DEPARTMENT.

BOARD OF REVENUE.

President—Hon. James J. Rogerson, Receiver General; Edwin Duder, Hon. Robert Thorburn, Hon. Stephen Rendell, Hon. P. G. Tessier and Walter E. Grieve.

REVENUE ESTABLISHMENT.

Receiver General—Hon. James J. Rogerson, Assistant Collector, James S. Hayward, Esq.; Landing and Tide Surveyor, James L. Noonan; Landing Waiters, James Winter and W. S. Canning; Third Landing Waiter and Assistant Tide Surveyor, William White; First Clerk and Warehouse Keeper, William Doutney; Second Clerk, William Gill; Third Clerk, John R. Kearney; Fourth Clerk and Locker, Patrick Furlong; Fifth Clerk, John R. Noonan; Lockers, Richard Meagher and Richard Lannery.

Authorized Broker—Henry J. Stabb.

OUTPORT SUB-COLLECTORS.

Fogo, John G. Lucas; Greenspond, William Lang; Trinity, William S. Green; Carbonear, Felix J. McCarthy; Harbor Grace, Alexander

Clift; Clerk and Landing Waiter, Thomas W. Gaden; Brigus, George Gushue; Burin, Thomas Winter; Lamaline, Henry Benning; Harbor Breton, Philip Hubert; Pushthrough, (Fortune Bay) Henry Camp; English Harbor, St. Jacques and Belleoram, Geo. T. Snelgrove; Gaultois, Richard Bradshaw; LaPoile, Francis A. Reid; Twillingate, Joseph J. Pearce; Oderin, Richard McGrath; Channel, (Port-aux-Basque) John Evans.

PREVENTIVE OFFICERS.

Bonavista and Catalina, John Miffen; Bay Bulls, J. Williams; Ferryland, William S. Carter; St. Mary's, James Harney; Little Placentia, Thomas Freeman; Bay Roberts, G. W. R. Hierlihy; Francis Harbor, Robert Belben; Burgeo, F. A. Parsons; Great Placentia, William G. Bradshaw; Grand Bank, (Fortune Bay) George Simms; Trepassay, Augustus Simms; Round Harbor, Betts Cove and Tilt Cove, John Duder; Rose Blanche, John Furneaux; St. Lawrence, Hugh Vavasor; Renewes, Michael Jackman; Hearts Content, James Gardner; Fortune, James P. Snook.

CUSTOMS DEPARTMENT.

Comptroller of Customs and Registrar of Shipping for Newfoundland and its Dependencies, Hon. James J. Rogerson; Surveyors of Shipping, W. White, St. John's; Alexander Clift, Harbor Grace; W. S. Green, Trinity; G. T. Snelgrove, English Harbor; David Murphy, Cape Bonavista to Salvage; William Lang, Salvage to Cape Freels; Geo. Simms, Grand Bank and Fortune; John Miffen, Catalina to Ragged Harbor; Joseph J. Pierce, Twillingate to Change Islands; ———, Tilt Cove; John Furneaux, Rose Blanche; Felix J. McCarthy, Carbonear.

TREASURY DEPARTMENT.

Receiver General, Hon. James J. Rogerson; Clerk, George F. Hayward.

LABRADOR—Collection of Duties under Consolidated Statutes—Collector, M. T. Knight; Sub-Collector, Blanc Sablon, Labrador, M. W. Stephenson.

Superintendent of Mercantile Marine, Robert Carter.

SURVEYOR GENERAL'S DEPARTMENT.

Surveyor General, John H. Warren; First Clerk and Draughtsman, William M. H. Warren.

Second Clerk and Topographical Surveyor, Thomas Long.

Assistant Clerk and Chainman, Carteret Alsop.

DEPUTY SURVEYORS IN OUTPORTS.

Northern District—Gilbert H. Cole, Trinity; Charles E. Thompson, Bonavista; Daniel Murphy, Kings Cove; Robert Strathie, Musgrave Town; John T. Oakley, Greenspond; Henry Miles, Open Hall; Thomas Peyton, Twillingate; ———, North Shore Notre Dame Bay; William Casey, Carbonear; G. W. R. Hierlihy, Bay Roberts; John Herne, Brigus; W. Christian, Trinity Bay South; Moses Tilly, Random Sound; Pierce Hanrahan, North Shore Conception Bay; George Carter, South Shore Conception Bay.

Southern Division—John W. English, St. Mary's; Henry Camp, Fortune; Philip Hubert, Fortune Bay; ———, Burin; ———,

Grand Bank; Michael Kelly, Cape Broyle; Thos. Driscoll, Bay Bulls.

BOARD OF WORKS DEPARTMENT.

Having the management and superintendence of Government House, Colonial Building Court Houses, Jails, Custom Houses, Hospitals, Lunatic Asylum, and all other Buildings and Property belonging to the Colony; Light Houses, Buoys and Beacons, erected or to be erected, within the Colony and its Dependencies; supervision of Commissioners of Roads, Highways, Bridges, &c.

BOARD OF WORKS.

Chairman—Charles Duder; Hon. W. V. Whiteway, William Boyd, Hon. R. Kent and Gilbert Browning.

Secretary—John Stuart.

Accountant—J. O. Fraser.

Clerk—P. M. Barron.

Superintendent of Public Works and Buildings, and Inspector of Light Houses—John T. Nevill.

Clerk—Robert Reader.

Road Surveyors and Inspectors—D. Brien and J. Kavanagh.

JAILS.

St. John's Penitentiary—Governor, Capt. W. J. Coen; First Turnkey, J. Martin; Second Turnkey, John Fleet; Third Turnkey, Austin Lush; Fourth Turnkey or Gate Keeper, James Brine; Matron, Mrs. Brine; Surgeon, Chs. Crowdy, M.D.

Harbor Grace—Jailer, David Rogers; Surgeon, W. Allan, M.D.

Trinity—Jailer, William Crocker.

Ferryland—Jailer, George Geary.

Placentia—Jailer, Samuel Collins.

Burin—Jailer, John Murphy.

Bonavista—Jailer, Michael Fennel.

Twillingate and Fogo—Jailer, John McKay.

Harbor Breton—Jailer, William Lorenzen. Brigus and Port-de-Grave—Jailer, Thomas Butler.

Greenspond—Jailer, John Bridle.

COURT HOUSES.

St. John's—Keeper, Lionel T. Chancey.

Harbor Grace—Keeper, David Rodgers.

Ferryland—Keeper, George Geary.

ST. JOHN'S HOSPITAL.

Medical Attendants—Charles Crowdy, M.D., and Charles H. Renouf, M.D.; Matron, Miss Cowan; Keeper, John Prowse.

ST. JOHN'S POOR HOUSE.

Medical Attendants—Charles Crowdy, M.D., and Charles H. Renouf, M.D.; Keeper, Mrs. Downey.

ST. JOHN'S LUNATIC ASYLUM.

Resident Physician—Henry H. Stabb, M.D.

DISTRICT SURGEONS.

St. John's—Eastern Ward, Wm. C. Simms, M.D., Henry Shea, M.D.; Western Ward, Fred. Bunting, M.D.

Conception Bay—Wm. Allan, M.D.

COLONIAL BUILDING AND GROUNDS.

Keeper—Mrs. Born.

LIGHT HOUSES, HARBOR LIGHTS, &c.

Fort Amherst Light, at the entrance of St. John's—A light was first established at this

station in 1813; in 1850 a new House, Lantern and apparatus were erected. The Light burns at an elevation of 114 feet, is produced by a double argand burner placed in the focus of an annular lens of the fourth order, and in favourable weather can be seen 16 nautical miles. When Cape Spear is enveloped in fog a heavy piece of ordnance is also discharged at this Fort every hour during daylight, to assist vessels in making the harbor. It is situated in lat. $47^{\circ} 33' 54''$ N. and long. $52^{\circ} 40' 18''$ W. John Sheppard, Keeper; Thomas Moore, Assistant.

St. John's—Two red lights are exhibited every night from sunset until sunrise, intended as leading marks for vessels entering the narrows. The Lower Light on the roof of the Custom House—the other 400 yards in the rear, on a white post, within a few yards of the N. E. angle of the Congregational Church, and 180 feet above the level of the sea. These Lights will be readily distinguished from any other Lights in the town; and keeping them in a line bearing N. W. $\frac{3}{4}$ W., will lead in the largest vessel clear of all danger. To serve as leading marks also during the day, the pediment of the Custom House has been painted white; this is to be kept in line with the upper lantern, also painted white. Exhibited 1st September, 1863.

Cape Spear Light—This Light was first exhibited on the first September, 1835; it is produced by seven argand burners and silvered reflectors burning at an elevation of 264 feet—it revolves, shewing a bright Light every minute, and in favourable weather can be seen 26 nautical miles. It is situated in $47^{\circ} 31' 11''$ N. lat., and $52^{\circ} 36' 59''$ W. longitude. James Cantwell, Keeper; Dennis Cantwell, Assistant.

Cape Bonavista Light—Situate in lat. $48^{\circ} 41' 56''$ N., long. $53^{\circ} 5' 20''$ W.; is a revolving Light, showing alternately every 90 seconds a white and red Light. It is produced by 16 argand burners and reflectors, burns at an elevation above the sea of 150 feet, and in favourable weather can be seen 18 nautical miles. By keeping this Light open with Cape l'Argent, it will carry you clear of the Flower Rocks; first exhibited 11th September, 1843. Nicholas White, Keeper; Matthew White, Assistant.

Cape Pine Light—This tower is of iron, built by the Imperial Government in 1849-50, and first put into requisition on the 1st January, 1851. It is a fixed white Light, has 17 argand burners and reflectors—elevated above the level of the sea 314 feet—situated in lat. $46^{\circ} 37' 4''$ N. and in long. $53^{\circ} 31' 45''$ W. In a favourable state of the atmosphere it can be seen 26 nautical miles. George Hewett, Keeper; Wm. Costeloe, Assistant.

Harbor Grace Beach Beacon and Light—First exhibited 11th September, 1850; stands on the point of Beach at the entrance of Harbor Grace. Sailing into Harbor Grace with a fair or leading wind, bring the Beach Beacon to bear W. or W. by S, and by keeping the Light or Building a little on the starboard bow it will bring you clear of the Bar, on which at low water there is not more than 8 feet of water. It is situated in lat. $47^{\circ} 41' 28''$ N., and in long. $53^{\circ} 12' 33''$ W., elevation above the sea level 40 feet; in clear weather it may be seen at a distance of 11 nautical miles. George Brown, Keeper.

Green Island Light at the entrance of Cata-

lina Harbor, Trinity Bay—Situate in lat. $48^{\circ} 30' 16''$ N., long. $53^{\circ} 2' 40''$ W. This is a fixed white light, burns at an elevation of 92 feet above high water, and in favourable weather will be seen from E. N. E. seaward. to S. W., 15 nautical miles. Vessels bound Northward by keeping this Light open with the North head of Catalina until Bonavista Light opens with Cape LeJean, will give the Flower Rocks an ample berth—or when coming from the Northward and bound for Catalina, by giving the N. head a moderate berth, you will clear the Brandies Rocks by steering for Green Island Light. It was first exhibited in 1857. Peter Woods, Keeper; Peter Martin, Assistant.

Cape Race Light—Exhibits a revolving white Light, from sunset to sunrise. The light will be visible to seaward from N. E. by E., round by the S.E. and S. to W. The Light is elevated 180 feet above the mean water level of the sea, and may be seen in clear weather 19 nautical miles from a ship's deck. The tower is striped red and white vertically. It stands close to the old Beacon, which has been cut down. The light house is in lat. $46^{\circ} 39' 30''$ N., long. $53^{\circ} 4' 30''$ W., and was first exhibited in 1856. Michael J. Bally, Keeper; George Simms, Assistant.

Cape Race Steam Fog Alarm—A powerful Steam Whistle has been placed on Cape Race, about 250 feet south of the Light House, which is sounded during thick or foggy weather or snow storms, for ten seconds, with intervals of silence of fifty seconds, in each minute. The Whistle will probably be heard in calm weather 20 miles; with the wind 30 miles; and in stormy weather against the wind, from seven to ten miles. P. Myrick, Engineer.

Dodding Head Great Burin Island Light—This Light was put in requisition on the 3rd August, 1858, and is exhibited every night from sunset to sunrise. It is revolving catoptric of the second order, producing a brilliant White Light every minute, burning at an elevation of 430 feet above the level of the sea, and in favourable weather can be seen 29 miles—situated in $47^{\circ} 0' 26''$ North Latitude, $55^{\circ} 8' 43''$ West Longitude. Austin Sheppard, Acting Keeper; John Churchill, Assistant.

Offer Wadham Island Light—Was first exhibited on the 4th October, 1858, and is lighted every night, from sunset to sunrise. The Light is a steady, fixed lens-light, burning on a circular Brick Tower, 100 feet above the level of the sea, and can be seen in a favourable state of the atmosphere 15 nautical miles. Situated in Latitude $49^{\circ} 36' 0''$ North, Longitude $53^{\circ} 45' 6''$ West. Charles Prowse, Keeper; Henry Waterman, Assistant.

Baccalieu Island Light—This Light is exhibited every night, from the going away of daylight in the evening to the return of daylight in the morning. The Light House, situated on the Northern end of the Island—latitude $48^{\circ} 8' 51''$ North, longitude $52^{\circ} 47' 50''$ West. The tower is of brick, the keeper's dwelling (a square building detached from the tower,) is painted white with the roof red.

The Light is a catoptric first class Holographical revolving white Light, shewing a flash every twenty seconds. It is elevated 443 feet above high water, and can be seen in clear weather 30 nautical miles, and a lesser distance

according to the state of the atmosphere. When the southern end of the Island bears N. N. E. the light will not be visible when nearer the Island than 8 miles. It was first exhibited in 1858. John Ryan, Keeper; Michael Ryan, Assistant.

Cape St. Mary's Light—was put in requisition on the 20th September, 1860; it is a revolving catoptric Light of the first order, producing alternately every minute a brilliant red and a white Light, burning at an elevation of 300 feet above the level of the sea, and will be seen in a favourable state of the atmosphere 26 nautical miles from a vessel's deck; situated in $46^{\circ} 49' 30''$ N. lat., $54^{\circ} 11' 34''$ W. long. The tower is of brick, and on each side of which stands the dwellings of the keeper and assistant, the sides of which are painted white, roofs red. John Rielly, Keeper; Wm. J. Collins, Assistant.

Brunet Island Light, Mercer's Head, Fortune Bay—First exhibited 27th June, 1865. It is a powerful flashing White Light, and attains its greatest brilliancy every ten seconds. It burns at an elevation of 408 feet above the level of the sea, and in clear weather may be seen at a distance of 35 miles, and be visible in every direction from North round East and South to W. N. W. Mercer's Head is a bold headland and situated in long. $55^{\circ} 59' 30''$ W., and lat. $47^{\circ} 16'$ N. Martin Sparrow, Keeper; Jas. Gaulton, Assistant.

Harbor Grace Island Light—The fixed Light for many years past exhibited at Harbor Grace Island, in Conception Bay, was discontinued on the 1st December, 1869. The Light at that station is now revolving, showing in every direction two white flashes, followed by one red flash. The interval between each flash in attaining its greatest brilliancy will be 30 seconds. This Light, in a favourable state of the atmosphere, will be seen 25 nautical miles. It is situated in lat. $47^{\circ} 42' 45''$ N., and long. $53^{\circ} 8' 15''$ W. Austin Oke, keeper; P. Houlahan, Assistant.

Ferryland Head Light—First exhibited on the 1st October, 1871. From sunset to sunrise a steady white Light of the 3rd order, burning on a brick tower 200 feet above the level of the sea visible in favourable weather 16 nautical miles. Ferryland Head Light is situated in lat. $47^{\circ} 00' 58''$ N., and long. $52^{\circ} 51' 07''$ W. The tower is of red brick; the keeper's dwelling, detached from the tower, is painted white and the roof red. Michael Kearney, keeper; Philip Kough, Assistant.

1872. Puffin Island, Greenspond—The Light house on this Island is built of granite. The tower and keeper's dwelling are attached. The illuminating apparatus is dioptric, of the 4th order, and a fixed red Light is exhibited every night from sunset to sunrise; it is 85 feet above the level of the sea, and in clear weather should be seen a distance of twelve miles. The light is visible from North by East, through South to West by North, by compass, and is situated in $49^{\circ} 2' 37''$ North lat., and $53^{\circ} 32' 27''$ West long. Fred W. Oakley, Keeper.

No. 1, 1873. Belleoram, Fortune Bay—A fixed white Light is exhibited nightly at this place, from sunset to sunrise, at an elevation of 35 feet above the level of the sea, and in clear weather should be visible seven miles. The building is a wooden tower, painted white, and is situated in lat $47^{\circ} 29'$ North, and $55^{\circ} 27' 15''$ West long. The apparatus is dioptric of the 8th order, with

a single argand burner, and illuminates an arc of the horizon of 270°. In entering the harbor the light must be kept on the port hand. Samuel Clewett, sen., Keeper.

No. 2, 1873. Rose Blanche Point—This Light House is built of granite, upon the eastern head. The tower and keeper's dwelling are attached. The illuminating apparatus is dioptric, of the 4th order, and a fixed white Light will be exhibited from sunset to sunrise, at an elevation of 95 feet above the level of the sea, and it should be seen in clear weather for 13 miles. The light illuminates the horizon from East by South through South to West, by compass, and is situated in lat. 47° 35' 48" N., and 58° 41' 30" W. long. Shag Island Black Rock bears West from the light and distant about one mile. Rose Blanche shoals W. S. W. half a mile, and Petites Black Rock E. by S. three miles. Keeper, John A. Roberts.

No. 3, 1873. Fort Point, Trinity—On and after 1st January, 1874, a fixed white Light will be exhibited nightly, from sunset to sunrise, at this place, upon a wooden tower, painted white, and at a height of 75 feet above the level of the sea, and it should be visible in clear weather for 11 miles. The erection is situated in 48° 21' 55" North lat., and 53° 20' 51" West long. The apparatus is dioptric, of the 8th order, with a single argand burner, and illuminates an arc of the horizon of 320°. In entering the harbor the light must be kept on the port hand. Keeper, Wm. Rowe.

No. 1, 1874. Can Island, Seldom-come-By—A fixed white Light is exhibited nightly at this place, from sunset to sunrise, at an elevation of 85 feet above the level of the sea, and should be visible 12 miles. The tower and dwelling are of wood and attached, and are situated in latitude 49° 35' 05" N., and longitude 54° 10' 33" W. The apparatus is dioptric, of the 8th order, with a single argand burner, and illuminates an arc of the horizon of 327°. John Hodnott, keeper.

No. 2, 1874. Boar Island, Burgeo—A fixed red Light is exhibited nightly at this place, from sunset to sunrise, at an elevation of 240 feet above the sea, and should be visible 17 miles. The tower and dwelling are of wood and attached, and are situated in latitude 47° 36' 12" N., and longitude 57° 35' 13" W. The apparatus is dioptric, of the 6th order, with a single argand burner, and illuminates the whole of the horizon of 270°. Ed. Dicks, Keeper.

No. 1, 1875. Channel Head, Port-au-Basques—A wooden light tower has been erected on this head, and on and after this date a fixed red Light will be exhibited thereon, at an elevation of 90 feet above the level of the sea. Lat. 47° 33' 47" N., and long 59° 07' 10" West. In clear weather the light should be visible twelve miles. The illuminating apparatus is dioptric, of the 8th order, with a single argand burner. The whole horizon is illuminated. Timothy Pike, Keeper.

Rocky Point, Harbor Breton, Fortune Bay—Situated in latitude 47° 27' 30" N., longitude 55° 47' 45" W. A square wooden tower carrying an Octagon and Lantern, in which a white Light will be exhibited nightly, with a red light to mark the Harbor Rock.—Wm. Lorenzen, Keeper.

Garnish, Fortune Bay—A Beacon Tower of wood, carrying an Octagon and Lantern in which a red light is exhibited nightly. Latitude

47° 14' N., longitude 55° 24' W. (approximate). John Grandy, Keeper.

Beacon, Ireland Eye, entrance of LaPoile Bay—A square building of wood, painted white, with three black bands, has been erected on this Island. It is 75 feet high and is supported on four chains.

No. 1, 1876. Long Point, Twillingate (Toulinguet)—First exhibited 1st September, 1876, from sunset to sunrise. Revolving white Light, visible in clear weather 27 nautical miles; 335 feet above sea level. Latitude 49° 41' 0" N., long. 54° 49' 0" West. The light tower is painted red and the keeper's dwelling (detached) is painted white and the roof red. Samuel Roberts, Keeper; Jas. H. Preston, Assistant.

J. T. Nevill, General Inspector Light-houses.

Light Dues—One shilling per ton on all vessels entering any port or harbor of the Colony, except coasting, sealing, or fishing vessels; but not to be levied more than once in one year. Sealing and coasting vessels—sixpence per ton on registered vessels of 40 tons and upwards; fifteen shillings per ton on all vessels less than 40 tons.

The 19th of Victoria, Cap. 5, Sec. 5, enacts,—“That no greater sum than £25 sterling shall be in any year levied for Light Dues on any steamer or vessel entering any port of this Colony; and no steamer plying between Europe and any port of North America, and entering any port of this Colony as a port of call, shall be liable to pay any Light Dues, or other port charges, except pilotage.”

Gallantry Head, Island of St. Peter's—The Fixed Light on Gallantry Head, (Island of St. Peter's) since the 10th August, 1862, has been replaced by a Flash Light, with intervals of twenty seconds, and by one red flash after two white flashes; situated in lat. 46° 45' 30" N., long. 58° 27' W.; elevation above high water, 64 metres, (204 English feet). Distance at which the light is visible, 18 miles. The light is hidden at the Northward by the high land of St. Peter's.

Light at the South entrance of St. Peter's—Since 1st October, 1862, the entrance of the harbor of St. Peter's, called South Channel, has been marked by two small fixed Lights, one of which is a white Light, illuminating three fourths of the horizon, and placed on the Battery—and the other a red Light, on the plain at the north of the town. The white Light has an elevation of 11 metres, and is visible 6 miles. The red Light is elevated 19 metres, visible 3 miles distant. The line connecting these two Lights indicates the Middle Channel.

The position of the red Light has also been so determined that as soon as it is seen on the left of Cape Eagle, vessels coming from Columbian in beating into the N. E. entrance will have nothing to fear from the shoals of Cape Rouge.

Light on the South West Point of the Island of Dogs, called Pointe a Leconte—Commencing on the 1st August, 1874, a Light will be exhibited on the South West Point of the Island of Dogs, at the place called Pointe a Leconte, at 400 metres (437 English feet) above the level of the sea. It will be seen in clear weather 7 miles. The extent of the Light is circumscribed in a sector of 163° presenting two cones of Light. One white of 40° will light the passage of the S. E. so as to permit vessels which maintain position within this cone to avoid at the right the shoal Bataille,

and to the left the rock of Cape Noir and the rock Bertrand. The second cone will be red, of 123°. It should be avoided by vessels entering by the S. E. passage, and will enable them, when they shall have quitted the white cone, to come to anchor in the roadstead or in the Barachois, in following the line of the white light from Pointe aux Canons, and of the red light from the interior of the city.

A Light House has been erected by the Government of Canada, on the Western side of Cape Ray, on the South-west coast of the Island of Newfoundland. Latitude 47° 37' N., long. 59° 18' W. A powerful flash White Light is exhibited, making a complete revolution in two and one quarter minutes, and flashing every ten seconds; at a long distance, however, it has the appearance of a steady light. The light can probably be seen at a distance of twenty miles in clear weather.

The tower is a wooden building, hexagonal in shape, forty-one feet high, and painted white. The keeper's dwelling, also of wood, stands at a little distance from the Tower, and is also painted white.

The illuminating apparatus is catopric and consists of twelve lamps and reflectors.

A Fog Whistle is in operation at Cape Ray. It will be blown in thick and foggy weather and during snow storms, for ten seconds in each minute, leaving an interval of fifty seconds between each blast. It can be heard from 3 to 15 miles.

POST OFFICE DEPARTMENT.

Postmaster General—John Delaney, Esquire.
First Clerk and General Accountant—George LeMessurier.

Superintendent Money Order Office—Thomas S. Dwyer.

Second Clerk and Assorter—John Freeman.

Third Clerk and Assorter—George Gaden.

Letter Carriers and Messengers—John Higgins and John Power.

Office hours—From 9 a.m. to 4 p.m., Sundays excepted.

POSTMASTERS.

Harbor Grace, Andrew T. Drysdale; Carbonear, Nicholas Nicholle; Brigus, Sarah Staniford, (Postmistress); Trinity, Anne Cross, (Postmistress); Bonavista, John Lawrence; Greenspond, William Lang; Fogo, James Fitzgerald; Twillingate, Jos. J. Pearce; Bay Bulls, H. J. Williams, (Postmistress); Ferryland, John Morry; Placentia, Mrs. Hannah Bradshaw, (Postmistress); Burin, Thomas Winter; Harbor Breton, Thomas Birkett; Burgeo, Francis A. Parsons; Little Placentia, Alex. Burke; New Perlican, Francis Howell; LaPoile, Thos. Read; Channel, W. S. Green.

WAY OFFICERS.

Port-de-Grave, Matthew O'Rielly; Bay Roberts, Eliza Moore, (Way Mistress); Blackhead, John Moore; King's Cove, Bernard Murphy; Old Perlican, William Christian; Portugal Cove, Mrs. Dooley, (Way Mistress); Exploits, T. Winsor; Grates, Jas. Jeans; Brooklyn, (Goose Bay) D. Stares; Spaniard's Bay, Wm. Petipas; St. Mary's, Patrick Walsh;

Harbor Main, Mr. Ezekiel; Catalina, Wm. Cole-ridge; Oderin, James Murphy; Paradise, Patrick Healy; Salmonier, Matthew Carew; Hermitage, M. Frances; Garnish, George Snellgrove; Bay-de-Verds, Charles Blundon; Lamaline, James Pittman; Grand Bank, Jonathan Hickman; Fortune, H. J. Haddon; Holyrood, John Veitch; Topsail, James Moise; Hants Harbor, William Hussen; Cats Cove, T. O'Brien; Island Cove, John Crane; Trepassey, E. Devereux; English Harbor, A. Stirling; New Harbor, T. Newhook; LaManche, F. J. Kingwell; Freshwater, J. Pritchett; Salvage, T. Oldford; St. Lawrence, Hugh Vavasor; Rose Blanche, Philip Sorsoliel; Western Bay, Pierce Hanrahan; Tilt Cove, L. N. Gill; Nipper's Harbor, Frederick A. Thomas; Bonne Bay, John R. Roberts; Hearts Content, George Moore; Scilly Cove, Robt. Pittman; Herring Neck, Robert Lewis.

POSTAL ROUTES.

Summer—Between St. John's and Portugal Cove, every day, except Sunday and Wednesday, by waggon.

Between Portugal Cove, Brigus, Harbor Grace and Carbonear, by steamer, tri-weekly; Bay Roberts, weekly. Overland, Topsail, Holyrood and Harbor Main, weekly.

Winter—Overland, by waggon, from Carbonear, via Topsail, Kelligrews, Holyrood, Harbor Main, Brigus, Port-de-Grave, Bay Roberts, Spaniard's Bay and Harbor Grace, four hours after the arrival of the steamer from Halifax.

Between Carbonear and Grates Cove, (calling at Hearts Content, New Perlican, Hants Harbor and Old Perlican), weekly, by messenger.

Between Carbonear, Blackhead and Bay-de-Verds, weekly, by messenger, calling at intermediate places.

Between New Perlican and Trinity, weekly, by boat.

Between Trinity and Bonavista, and between Trinity and King's Cove, weekly, by messenger.

Between Bonavista and Greenspond, fortnightly, by boat, touching at Salvage.

Between St. John's, Bay-de-Verds, Catalina, King's Cove, Trinity, Bonavista, Greenspond, Fogo, Twillingate, Exploits, Tilt Cove and Nippers Harbor, by coastal steamer, fortnightly, on the Thursday after the arrival of the steamer from Liverpool and Queenstown; and during winter months, Greenspond, overland via Harbor Grace, Spaniard's Bay, New Harbor, Come-by-Chance, Random and Freshwater, on the Monday after arrival of Halifax steamer.

Between St. John's, Ferryland, Renew's, Trepassey, Burin, St. Pierre, Harbor Breton, Burgeo, LaPoile, Rose Blanche and Channel, by coastal steamer, fortnightly in summer and monthly in winter; calling at Fermeuse and St. Mary's and Placentia every alternate trip.

Between St. John's, Bay Bulls, Witless Bay, Toads Cove and Ferryland, weekly, by waggon, during summer months, and fortnightly in winter.

* Between Ferryland, Aquaforte and Renew's, fortnightly in summer and monthly in winter, by messenger.

Between St. John's and Placentia, by waggon, on Friday, if the Halifax steamer is in; if not, the Mails will be despatched in four hours after her arrival.

* Between Placentia and St. John's, by wagon, in one hour after the arrival of the Packet Boat from Burin.

* Between Salmonier and St. Mary's, by messenger.

* Between Great and Little Placentia, by messenger.

* Between Great Placentia, LaManche, Sound Island, Harbor Buffett, Red Island, Merasheen and Burgeo, by boat.

* Between Great Placentia and Burin, by boat, touching at Paradise and Oderin.

* Between Burin and Garnish by messenger.

* Between Burin, Corbon, Little and Great St. Lawrence, Lamaline, Fortune and Grand Bank, by messenger.

* Between Garnish and Harbor Breton, calling at English Harbor, by boat.

* Between Harbor Breton, Pushthrough, Rencontre, Rameo, Burnt Islands and Petites, by boat.

Besides the above mentioned routes, Mails are made up and despatched by steamer, after arrival of steamer from Halifax.

Routes marked thus * are fortnightly in summer and monthly during winter.

Postage on Letters addressed to the United States, the Dominion of Canada and England, are as follows :

For Letters under $\frac{1}{2}$ oz., 5 cents, and 5 cents for every additional $\frac{1}{2}$ oz.

Letters for the British West Indies, 10 cents per $\frac{1}{2}$ oz., and 10 cents for every additional $\frac{1}{2}$ oz.

Newspapers to United States, the Dominion and West Indies, 2 cents, and to England, 1 cent.

Foreign Newspapers re-mailed for transmission to the Outports are charged 1 cent each, prepaid by stamp.

All correspondence addressed to the United Kingdom, United States, the Dominion, New Brunswick, Nova Scotia and Prince Edward Island must be prepaid, or it cannot be forwarded.

INLAND POSTAGE.

For Letters—Under $\frac{1}{2}$ oz..... 3 cents.

Under 1 oz..... 6 cents.

3 cts. for every additional $\frac{1}{2}$ oz., prepaid by stamps.

For book packets, pamphlets, magazines and periodicals, not exceeding three pounds in weight, transmitted by post within the Island are charged 5 cents for every quarter pound of their weight.

PARCEL POST.

Parcels closed at the ends and sides may be posted at any Post Office in Newfoundland for conveyance to any other Post Office (not Way Office) in the Island, at a rate of Postage subject to the following conditions:—

1—No letter or letters shall be concealed.

2—The parcel shall not contain any explosive substance, glass, liquid or other matter, likely to injure the ordinary contents of the mail, under penalty of forfeiture of the parcel.

3—The weight of the parcel should not exceed 3 lbs., nor the size exceed one foot in length, or breadth, or six inches in thickness.

4—Parcels must be prepaid at the following rates :

Under $\frac{1}{4}$ lb..... 5 cents.

Over $\frac{1}{4}$ lb. and not exceeding $\frac{1}{2}$ lb..10 cents.

Over $\frac{1}{2}$ lb. and not exceeding $\frac{3}{4}$ lb..15 cents.

And so on, adding 5 cents for every $\frac{1}{4}$ lb., or fraction thereof.

5—The parcel may be registered on payment of a fee of five cents in addition to the postage.

6—If the name and address of the sender be written on the parcel, it will, if delivery should fail from any cause, be returned unopened to the sender, on payment of an additional rate of 20 cents for the return conveyance.

7—The parcel should have the words " by Parcel Post," plainly written over the address. It should be well and strongly put up, and be legibly addressed to the Post Office address of the intended receiver, including the name of the district in which the Post Office is situated. The following is an example of the mode of address recommended :

BY PARCEL POST.

To_____

_____Post Office

District of_____

Sent by_____

District of_____

PROHIBITORY CLAUSES.

No written communication shall be enclosed in any circular, periodical, pamphlet, book, parcel, or parcel for the Parcel Post; and no communication shall be written upon any circular, periodical, pamphlet, book, book package or parcel.

No letter, or any writing, or any marks to serve the purpose of a letter, shall be written upon or enclosed in any newspaper posted to pass as a newspaper.

Prepaid books, pamphlets and magazines for Great Britain are charged the following rates, when exceeding two ounces in weight :

For a packet above two ozs. and not exceeding 4 ozs.....6 cents.

Over 4 ozs. and not exceeding 8 ozs.....12 cents.

Over 8 ozs. and not exceeding 1 lb.....24 cents.

And so on, adding 6 cents for every additional 4 ozs., or fraction thereof, when the packet exceeds two ounces in weight.

Books, trade patterns, or samples, and all printed papers, other than newspapers, not exceeding two ounces weight, are forwarded to the United Kingdom at the reduced rate of :

For a packet not exceeding 1 oz.....2 cents.

Above 1 oz. and not exceeding 2 ozs...4 cents.

Unpaid books for the United Kingdom are forwarded, charged with double the prepaid rates of postage.

Letters for officers serving in H. M. service abroad are chargeable with the ordinary rates of postage.

Rates of Postage on Letters posted in Newfoundland for the following Countries and places.

United Kingdom, Dominion of Canada and the United States, 5 cents per $\frac{1}{2}$ oz. rate.

France, Spain, Portugal, Italy, Holland, Belgium, Germany, Switzerland, Russia, Denmark, Sweden, Nerway, Malta, Gibraltar, Ionian Islands, Greece, Larnica, Mitelene, Azores

Algeria, Turkey and Egypt, Bermuda and West Indies, 10 cents per $\frac{1}{2}$ ounce rate.

Tunis, 12 cents per $\frac{1}{2}$ oz. rate.

Aden, Africa, (South and West) Ascension, Australian Colonies, Bourbon, Cape de Verds, Cayenne, Falkland Islands, Fernando Po, Gambia, Gold Coast, Guadeloupe, India, (via Southampton), Liberia, Martinique, Reunion, St. Helena, Sierra Leone, 17 cents per $\frac{1}{2}$ oz. rate.

Mauritius, 18 cents per $\frac{1}{2}$ oz. rate.

Ceylon, 23 cents per $\frac{1}{2}$ oz. rate.

Brazil, 25 cents per $\frac{1}{2}$ oz. rate.

Borneo, Buenos Ayres, China, Costa Rica, Grey Town, Guatemala, Hayti, Hong Kong, Labuan, Mexico, Monte Video, Penang, United States of Columbia, (New Grenada), 29 cents per $\frac{1}{2}$ oz. rate.

As the postal rates for Foreign countries are often changed, it would be well to inquire at the Post Office if the amount of Stamps on Letters is sufficient to prepay to destination.

Letters sent via Brindisi are charged 4 cents additional per $\frac{1}{2}$ ounce rate.

Per Packet, via Halifax, Bermuda, 10 cents; United States, Dominion of Canada, Prince Edward Island, 5 cents, and West Indies, 10 cents per $\frac{1}{2}$ oz.

Rule of Rating Letters by British Packet.

For all countries, under $\frac{1}{2}$ oz. one rate; under 1 oz. two rates; under $1\frac{1}{2}$ oz. three rates, and so on, adding one rate for every $\frac{1}{2}$ oz.

Letters posted in Newfoundland for delivery at any place within the Island are charged 3 cents for every $\frac{1}{2}$ oz., if prepaid, and 6 cents unpaid.

By the Act 28 Vic., Chap. 2, all letters sent from this Colony, and all local letters deposited in any Post Office in this Colony for delivery or transmission within it, shall be prepaid by stamps, or otherwise such letters shall be chargeable with double postage to the receiver.

Parties desirous of vending Newfoundland Postage Stamps, will be allowed a commission of five per cent. Stamps in all cases to be paid for in advance.

REGISTRATION.

Any Letters found to contain Coin, as well as any having the word "Registration" written upon them, which may be posted in Newfoundland, will be forwarded, charged with a double registration fee.

MONEY ORDER BRANCH.

Thomas S. Dwyer, Superintendent.
Office hours—From 9 a.m. to 4 p.m.

Money Orders are now interchanged with the United Kingdom, Dominion of Canada, P. E. Island and the United States, at the following rates of commission:

Scale for United Kingdom—Orders up to £2 stg., 1s. stg.; from £2 up to £5, 2s.; from £5 up to £7, 3s.; from £7 up to £10, 4s.

Scale for the Provinces—Orders up to £5, 1s.; from £5 to £10, 2s.; from £10 to £15, 3s.; and from £15 to £20, 4s. No single Order can be granted for more than £20. No half-pence to be introduced in the Orders.

Business of Money Order Office closes one hour before closing the Mails by the Halifax Steamer.

SYSTEM.

1—Money Orders are made out in forms supplied for the use of the Money Order Offices.

2—Persons applying for Money Orders are recommended to use printed "Application Forms," printed for that purpose.

3—Place of payment of a Money Order may be changed in accordance with instructions provided therefor.

4—Alteration of payee's name may be effected by issue of a new Order and payment of commission thereon.

5—Applicants for Money Orders are expected to observe due care in the examination of the same, relative to filling and stamping; defect in Orders, when presented for payment, may cause difficulty and delay, for which the paying office is not to be held accountable.

6—Postmasters should be particularly careful to obtain from the person who presents a Money Order, whether the rightful owner or not, full information as to the Christian name, surname and address of the party who originally obtained it, unless such party be a firm, when the name of the firm will suffice. The only exception to this rule is—When an Order is presented through the Bank, in which case it will suffice that the Order, being properly signed, be also crossed with the Banker's name.

7—As however, after once paying a Money Order, by whomsoever presented, the office will not be liable to any further claim, the public are strictly cautioned.—

1st—To take all means to prevent the loss of the Money Order.

2nd—To be careful on taking out an Order, to state correctly the Christian as well as the surname of the person in whose favour it is drawn.

3rd—To see that the name of the person taking out the Money Order is correctly known to the person in whose favour it is drawn.

8—Payment of a Money Order must be obtained before the end of the sixth calendar month after that in which it was issued, otherwise, a new Order will be necessary, for which a second commission will be charged; and if the Order be not paid before the twelfth calendar month after that in which it was issued, all claims to the money will be lost.

Neglect of the following instructions will risk the loss of the money, besides leading to delay and trouble in obtaining payment.

The Money Order Offices are:—General Post Office, St John's; Post Offices at Bay Bulls, Bonavista, Brigus, Burgeo, Burin, Channel, Carbonear, Ferryland, Fogo, Greenspond, Harbor Breton, Harbor Grace, Placentia, Trepassey, Trinity, Twillingate.

9—Postmasters should recommend the use of Money Orders for the transmission of money, in preference to such transmission otherwise.

SUGGESTIONS TO THE PUBLIC.

Facility will be given to the Post Office in the discharge of its daily duties, and greater security afforded to the Public, by careful attention to the following recommendations:

Post all Letters and Newspapers, &c., as early as practicable, especially when sent in large numbers.

When a number of Newspapers are addressed to the same office, put them up in one parcel.

When a number of circulars are posted, tie them up in a bundle, with the addresses all in one direction.

Address letters, papers, &c., in a legible and complete manner, always giving the name of the Post Office; and if there be more than one Post Office of that name, the name of the district in which situated. In case of letters going abroad, the name of the country as well as of the town and city, should be given in full. Letters, for example, intended for London, England, if simply addressed "London" would be forwarded to London, Canada West, and thus be delayed.

Letters, Papers or Parcels for Outports should have the name of the District, the Post or Way Office, distinctly written as part of the address. For instance, Letters for Bonne Bay, French Shore, are sometimes sent to Bonne Bay, Fortune Bay District, being simply directed Bonne Bay—there are several settlements named Broad Cove, Little Bay, English Harbor, Blackhead, Balline, Caplin Cove, Deer Island, Flat Islands, Fortune, Fox Cove, Freshwater, Island Cove, Long Harbor, Burgeo, New Harbor, Salmon Cove, Seal Cove, Ship Cove, and, unless properly directed, are liable to go to wrong office for delivery. The loss and inconvenience arising from imperfect directions, is caused by the carelessness of the sender, and no blame can attach to the Post Office—other places besides those named, have settlements with corresponding appellation, hence the necessity of being particular in addressing all letters, &c.

See that every letter, newspaper, or other packet sent by post, is securely folded and sealed. Every such packet has to be several times handled and, even when in the mail bag, is exposed to pressure and friction. Unless, therefore, the article be light and pliant, it should be enclosed in strong paper, linen, parchment, or some other material which will not readily tear or break.

Fasten the covers of newspapers firmly, so as to prevent them from slipping out.

When dropping a letter or newspaper into a letter box, always see that the packet falls into the box, and does not stick in its passage.

Never seal letters for the East and West Indies and other hot climates with wax. Such a practice is attended with much inconvenience, and frequently with serious injury, in consequence of the melting of the wax, and the adhesion of the letters to each other. In all such cases use wafers or gum, and advise your correspondents in the country referred to, to do the same.

Never send money or other articles of value through the Post Office, except either by means of a money order, or in a registered letter. "Any person who sends money or jewellery in an unregistered letter, not only runs the risk of losing his property, but exposes to temptation every one through whose hands his letter passes, and may be the means of ultimately bringing some clerk or letter carrier to moral ruin." Carefully secure every letter or packet containing money or value, first with gum and afterwards with good sealing wax, on which mark the clear impression of the seal.

On posting a registered letter or packet, always obtain a receipt for the same at the office where posted.

When letters or newspapers are delayed or missing, at once communicate the fact to the Postmaster of the Division in which is situated the Post Office at which the delayed or missing letters were posted. In case of a missing letter enclosing value, state the exact contents, the exact address, and the office at which posted; the name of the person by whom posted and the name of the person by whom received at the office. In the case of a delayed letter or paper, send the cover or wrapper in an entire state, in order that the place of delay may be ascertained by an examination of the post marks.

Trouble and loss occasionally arise out of the carelessness or dishonesty of parties employed in the Post Office service; yet instances are not wanting in which it has been shown to the satisfaction even of the complainants that the fault at first attributed to the Post Office, in truth rested in other quarters. Theft by private hands, although very difficult of proof, have not unfrequently been brought to light; and it is greatly to be desired that those who suffer loss should, in the first instance, and while the circumstances are fresh, endeavour to ascertain with the utmost precision all particulars respecting the despatch or receipt of the lost letters or papers, and lose no time in communicating this information to the Postmaster. Indeed, generally speaking, it is only by careful inquiry into minute details, that the offender can be detected, whether he be a servant of a department or not.

The Post Office is a department which admits of constant improvement and expansion. The public, by sending to the Postmaster General, clear and correct information respecting faulty arrangements, may materially benefit the service. It must be remembered, however, that changes in machinery so extensive and intricate as that of the Post Office, must be made cautiously and with much previous consideration.

Time is generally required to carry out any material change in postal arrangements; for even when decided upon, old contracts, requiring notice of termination, may have to be got rid of, and tenders of new contracts invited by public advertisements, before the decision can take effect.

New Post Offices are established by the Department wherever it is ascertained that a sufficient number of inhabitants can be accommodated, and a sufficient amount of postal revenue collected to warrant such a measure. When a new Post Office is required, a petition should be addressed to the Postmaster General, signed by as many of the inhabitants as can conveniently subscribe the same. The petition should state the name of the settlement and district in which it is desired the office should be established; the distance from the neighbouring offices; whether at the site of the proposed Post Office there is a village; the number of mills, stores, taverns, and houses thereat; the extent of the settlement to be served and the probable cost of the mail; together with any other facts which may form any ground for the accommodation applied for.

POST OFFICE DIRECTORY FOR NEW-
FOUNDLAND :

CONTAINING

An Alphabetical List of the Towns, Villages
and Settlements in the Colony, with the Post
Towns and Way Offices.

POST TOWNS—those marked thus * are Money
Order Offices.

| Name of Office. | District. | Name of Officer. |
|------------------|------------------------|-------------------|
| *Brigus | Port-de-Grave | Mrs. Stantaford |
| *Bonavista | Bonavista | John Lawrence |
| *Burin | Burin | Thomas Winter |
| *Burgeo | Burgeo & La Poile | F. A. Parsons |
| *Bay Bulls | Ferryland | H. J. Williams |
| *Carbonear | Carbonear | Nicholas Nicholle |
| *Fogo | Fogo & Twillingate | James Fitzgerald |
| Ferryland | Ferryland | John Morry |
| *Greenspond | Bonavista | William Lang |
| *Harbor Grace | Harbor Grace | Andrew Drysdale |
| *Harbor Breton | Fortune Bay | Thomas Birkett |
| Little Placentia | Placentia & St. Mary's | Alexander Burke |
| *Placentia | Placentia & St. Mary's | Mrs. H. Bradshaw |
| *Twillingate | Fogo & Twillingate | Joseph J. Pierce |
| *Trinity | Trinity | Anne Cross |
| New Perlican | Trinity | Francis Howell |
| La Poile | Burgeo & La Poile | Francis Read |
| *Channel | Burgeo & La Poile | N. J. Smith |

WAY OFFICES.

| Name of Office. | District. | Name of Officer. |
|-----------------|------------------------|------------------|
| Bay Roberts | Port-de-Grave | Eliza Moore |
| Bareneed | Brigus | J. Payne |
| Black Head | Bay-de-Verds | J. C. Moors |
| Bay-de-Verds | Bay-de-Verds | Charles Blundon |
| Bett's Cove | Twillingate | E. M. McCurdy |
| Catalina | Trinity | S. Jeans |
| Cats Cove | Harbor Main | Thomas O'Brien |
| Clarks Beach | Brigus | _____ |
| Cat Harbor | Twillingate | H. Robinson |
| Northern Bay | Bay-de-Verds | J. Hogan |
| Pouch Cove | St. John's E. | J. Easterbrook |
| Sound Island | Placentia & St. Mary's | P. Brown |
| Cod Roy | French Shore | _____ |
| Branch | Placentia & St. Mary's | J. English |
| Come-by-Chance | Placentia Bay | A. Blackadar |
| English Harbor | Fortune Bay | _____ |
| Fortune | Burin | H. J. Haddon |
| Freshwater | Bonavista Bay | J. Pritchett |
| Grand Bank | Burin | Jonth'n Hickman |
| Garnish | Burin | Geo. Snelgrove |
| Greens Harbor | Trinity | Simeon Read |

| | | |
|----------------------|------------------------|-----------------|
| Harbor Main | Harbor Main | Mrs. Ezekiel |
| Hermitage | Fortune Bay | M. Frances |
| Hants Harbor | Trinity | Mary Hussen |
| Holyrood | Harbor Main | John Veitch |
| Island Cove | Harbor Grace | John Crane |
| Jacksons Cove | Twillingate | Henry Knight |
| Kings Cove | Bonavista | Patrick Murphy |
| Lamaline | Burin | James Pittman |
| LaManche | Placentia & St. Mary's | T. J. Kingwell |
| Musgrave Harbor | Bonavista | J. B. Wheeler |
| New Harbor | Trinity | Ths. Newhook |
| Oderin | Placentia & St. Mary's | James Murphy |
| Old Perlican | Trinity | Wm. Christian |
| Paradise | Placentia & St. Mary's | Patrick Healy |
| Port-de-Grave | Port-de-Grave | Mat. O'Rielly |
| Portugal Cove | St. John's E. | Margt. Dooley |
| Random | Trinity Bay | J. Tilley |
| Rencontre | Fortune Bay | Joseph Earle |
| Salmonier, North | St. Mary's & Placentia | Matthew Carew |
| St. Mary's | Placentia & St. Mary's | Patrick Walsh |
| Topsail | Harbor Main | James Moise |
| Toads Cove | Bay Bulls | Mrs. Driscoll |
| Trepassey | St. Mary's | Eliz. Devereux |
| Western Bay | Bay-de-Verds | Pierce Hanrahan |
| Salvage | Bonavista | Thomas Oldford |
| South Side | St. John's | George Read |
| St. Lawrence | Burin | Hugh Vavasor |
| Rose Blanche | Burgeo & La Poile | P. Sorsoleil |
| Renews | Ferryland | M. Leary |
| Rendell Harbor | Trinity | L. Hiscock |
| Tilt Cove | Fogo & Twillingate | L. N. Gill |
| Torbay | St. John's E. | John M'Guire |
| Nippers Harbor | Fogo & Twillingate | F. A. Thomas |
| Exploits | Fogo & Twillingate | Thomas Winsler |
| Grates Cove | Bay-de-Verds | Wm. Meadus |
| Georges Bay | French Shore | Jos. LeGrande |
| Bay of Islands | French Shore | Wm. Petipas |
| Brooklyn (Goose Bay) | Bonavista | D. Stares |
| Spaniards Bay | Harbor Grace | William Earle |
| Bonne Bay | French Shore | J. R. Roberts |
| Hearts Content | Trinity | George Moore |
| Scilly Cove | Trinity | James Hiscock |
| Herring Heck | Twillingate | Robert Lewis |
| Burnt Island | Burgeo & La Poile | Geo. Tweedle |
| Gooseberry Is'd | Bonavista | Thomas Harris |
| Fortune Harbor | Twillingate | R. M. Hamilton |
| Fermeuse | Ferryland | Ann Collett |
| Lower Is'd Cove | Bay-de-Verds | George Cooper |
| Little Bay Is'lds | Twillingate | John Campbell |
| Pushthrough | Fortune Bay | Henry Camp |
| Petty Harbor | St. John's | Jacob Bishop |
| Cupids | Brigus | W. K. LeDrow |

JUDICIAL DEPARTMENT.

SUPREME COURT.

Chief Justice—Sir Hugh W. Hoyles, Knight.

Assistant Judges—Honorable Bryan Robinson and John Hayward.

Attorney General—Honorable F. B. T. Carter.

Queen's Counsel—Hon. George H. Emerson, Hon. Frederick B. T. Carter, Hon. W. V. Whiteway, R. J. Pinsent, P. Emerson, J. I. Little, D. W. Prowse and Thomas J. Kough.

Chief Clerk and Registrar Supreme Court—Prescott Emerson.

Clerk in Office of Chief Clerk and Registrar—H. T. B. Wood.

Chief Clerk and Registrar Supreme Court on Northern Circuit—Lewis W. Emerson.

Clerk of Supreme Court on Southern Circuit—Robert John Parsons, jun.

Registrar Southern District—Henry T. B. Wood.

Crier of the Supreme Court and Tipstaff—John Burke.

Barristers and Attorneys of the Supreme Court at St. John's according to seniority, exclusive of Attorney and Solicitor Generals and Queen's Counsel—John S. Stephens, Robert R. W. Lilly, Thomas J. Kough, Augustus O. Hayward, D. W. Prowse, Michael J. O'Mara, Prescott Emerson, Robert J. Kent, Henry T. B. Wood, Robert J. Parsons, jun., W. O. Wood, James S. Winter, Alexander J. W. McNeily, B.A., John H. Boone, D. J. Brown, D. J. Greene, R. Raftus, J. G. Conroy, P. J. Scott, T. F. Walsh, Stanley B. Carter, H. H. Carter, I. R. McNeily, Wm. J. Hogan, George M. Johnson.

Barristers and Attorneys Northern District—Henry A. Clift, Harbor Grace.

Attorneys at Law—Robert R. Holden, James M. Donnelly, Geo. H. Emerson, jun., John J. Flannery.

Law Society Benchers—Hon. Solicitor General, Treasurer; _____, Secretary; Hon. Attorney General, J. I. Little, Thomas J. Kough. Librarian, John Burke.

Sheriffs—Central District, Thomas Talbot; Sub-Sheriff—Lionel T. Chancy. Northern District, John Bemister. Southern District, James Carter. Deputy-Sheriff for District of Burgeo and LaPoile, Frederick Cox.

Masters-in-Chancery—Hon. Geo. H. Emerson, Thos. J. Kough, Robert J. Pinsent, Hon. W. V. Whiteway, Prescott Emerson and James S. Winter.

VICE-ADMIRALTY COURT.

Judge—The Chief Justice for the time being.

Registrar—Robert R. W. Lilly.

Marshal—A. O. Hayward.

Surrogates—Henry T. B. Wood and D. W. Prowse, St. John's; Lewis W. Emerson, Harbor Grace.

TERMS OF SUPREME COURT.

Supreme Court—Spring Term commencing 20th May, to continue three weeks; Autumn Term 20th November, and to continue three weeks; with power to the Judges to prolong the term from day to day, not exceeding six days in all.

Sessions after Term—The first Monday in February, March, April and July, and to continue for a period not exceeding six days.

Commissioners for Issuing Mense and Final Process and Subpoenas returnable into the Supreme Court, for taking Affidavits and Recognizance of Bail in any Suit pending in said Court.

Central District—Prescott Emerson, Henry T. B. Wood and George R. Lilly, St. John's.

Northern District—Lewis W. Emerson, David Rogers, Harbor Grace. Israel L. McNeil, Carbonear. John C. Nuttall, John Wilcox, Geo. Gushue, Brigus. John Louis, Lower Island Cove. G. W. R. Hierlihy, Bay Roberts. Wm. Holden, Harbor Main. William Christian, Old Perlican. Richard Penny, Hearts Content. William S. Green and Gilbert H. Cole, Trinity. Alex. Bremner, Catalina. John Lawrence, Bonavista. John T. Oakley, Wm. Lang, Greenspond. James Fitzgerald, Fogo. John Peyton, Twillingate. John M. Maddock, Port-de-Grave.

Southern District—David W. O'Mara, Ferryland. Adam J. McKen, Placentia. James Pittman, Lamaline. George Simms, Grand Bank. Francis A. Parsons, Burgeo. Philip Hubert, Harbor Breton. James Moran, Thomas Winter, Burin. Nelson Baillie, Oderin. James P. LeGros, Petites. George Sutton, Trepassey. Thomas Driscoll, Toads Cove. Henry Camp, Pushthrough. Alex. McKenzie, M.D., Rose Blanche.

NOTARIES PUBLIC.

St. John's—Hon. George H. Emerson, Robert H. Prowse, G. F. Bown, Hon. F. B. T. Carter, Robert R. W. Lilly, Hon. E. Morris, William H. Mare, Thomas J. Kough, Hon. W. V. Whiteway, Robert J. Pinsent, Richard B. Holden, Augustus O. Hayward, William O. Wood, James S. Winter, Robert J. Parsons, jun., John H. Boone, A. J. W. McNeily, John T. Gillard, Daniel J. Green, John Maher, John A. Rochfort, G. H. Dickinson.

Harbor Grace—Lewis W. Emerson, H. A. Clift, James B. Drysdale, Andrew S. Drysdale. Carbonear, Israel L. McNeil. Twillingate, John Peyton. Bay Roberts, G. W. R. Hierlihy. Burin, Francis Berteau. Fogo, James Fitzgerald. Brigus, George Gushue.

Southern District—James Carter.

CENTRAL DISTRICT COURT.

Judges—D. W. Prowse and Henry Renouf.

Clerk of the Court—Robert R. W. Lilly.

STIPENDIARY MAGISTRATES.

St. John's—Daniel Woodley Prowse and Henry Renouf, Judges Central District Court.

Conception Bay—Thomas R. Bennett, District Judge, Harbor Grace. Israel L. McNeil, Carbonear. John Wilcox, Brigus.

Trinity Bay—Gilbert H. Cole, Trinity. William Christian, Old Perlican.

Bonavista—David Candow.

Greenspond—John T. Oakley.

Fogo—James Fitzgerald.

Twillingate—John Peyton.

Ferryland—David W. O'Mara.

Placentia and St. Mary's—Adam J. McKen, Placentia. James Harney, St. Mary's.

Burin—James Moran.

Grand Bank—George Simms.

Fortune Bay—Philip Hubert, Harbor Breton.

Burgeo—John Jordan.

Channel—Frederick Cox.

JUSTICES OF THE PEACE.

For the Colony of Newfoundland—The Judges of the Supreme Court, the Members of the Executive Council, and Hon. Ambrose Shea, Hon. E. D. Shea, Hon. James J. Rogerson, Daniel W. Prowse, R. R. W. Lilly, Paul Carty, Henry Renouf, George Carter, Frederick J. Vallance.

Central District—Hon. Stephen Rendell, Hon. John Winter.

Northern District—John Peyton, John T. Oakley, John Tilley, Wm. Christian, Alexander Brenner, John G. Skelton, John Munn, David Candow, Wm. S. Green, John Rorke, James L. Prendergast, John Wilcox, Philip Levesconte, James Fitzgerald, Lewis W. Emerson, Israel L. McNeil, John Lewis, Reuben Bemister, George Skelton, James Alcock, Wm. Stirling, Joseph J. Pearce, Nathan Norman, Wm. Lang, Wm. Holden, Hay Findlater, John Sheehan, Wm. P. Taylor, Gilbert H. Cole, John W. Owen, G. W. R. Hierlihy, Edward T. Pike, Alex. W. Bremner, Geo. C. Rutherford, Patrick Nowlan, James Tarahan, John M. Maddock, B. T. H. Gould, Michael Dwyer, Hon. W. J. S. Donnelly, James Burden, James Winsor, Charles Furey, John Bartlett, John Miffen, Samuel Evans, Wm. Lethbridge, E. C. Watson, James Gardner, Daniel Green, Wm. Meadas, John S. Lockyer, Alex. McMillan, Thos. Winsor, Michael Bolger, Geo. Vardy, Charles Dawe, James Alexander, M.D., Dr. R. White, Thos. O. Duder, James H. Watson, Frederick White, Daniel Murphy, John Smith, George Gushue, Richard Penny, Josiah Manuel, Capt. E. M. Cookeley, James Hipplesley, Adolph Guzman, John Duder.

Southern District—Thomas Renouf, Edward Evans, Francis Berteau, Owen Pine, Richard Marshall, Patrick Furlong, Thomas Winter, Philip Sorsoliel, John W. English, John Jordan, Richard McGrath, Philip Holman, Thos. R. Keats, Francis Read, Thomas O'Rielly, James Pittman, W. J. Coen, Henry Benning, J. White, Michael Gorman, Adam J. McKen, John Furneaux, Thos. Driscoll, Chas. E. Cossman, David W. O'Mara, E. C. Gallop, Fred. Cox, Wm. Phoran, Moses Tilley, Thos. Hodge, James Harney, Philip Hubert and Chas. D. Chambers.

CLERKS OF THE PEACE.

St. John's—(For Central District) R. R. W. Lilly, Harbor Grace, Hugh W. Trapnell. Carbonear—Joseph McKay. Brigus—J. C. Nuttall. Trinity—W. S. Green. Bonavista—John Lawrence. Twillingate—Aron A. Pearce.

CONSTABULARY.

Inspector and General Superintendent of Constabulary for Newfoundland—Paul Carty. St. John's—Acting Sub-Inspector—James Kenna. Head Constable—John Nicol. Infantry Sergeants—Patrick Coady, Edward Doyle, John Sullivan and Geo. Winslow. Acting Sergeant—Isaac W. Bartlett. Acting Cavalry Sergeant—Philip Lacey. Medical Attendant—Dr. Crowdy.

Harbor Grace—Head Constable, Luke Fallon. Sergeant—Frederick Williams. Acting Sergeant—Thomas Fennessey.

Carbonear—Sergeants, Peter McBaie and Mat. McKee.

Bay Roberts—Acting Sergeant, Joseph Rielly.

Twillingate—Sergeant Wells. Brigus—Sergeant Jackson. Catalina—Head Constable, J. R. McCowan. Placentia—Sergeant, Michael Kearney.

INSPECTORS OF WEIGHTS AND MEASURES.

Thomas Brien, St. John's. John Brace, Harbor Grace. Peter McBaie, Carbonear. William Horwood, Brigus. John Miffen, Ragged Harbor to Spiller's Cove, inclusive, (District of Trinity). Nathaniel Patten, Burin. Henry Camp, from Pass Island to Cape LeHune, District of Burgeo. John Lawrence, Bonavista South. Charles Harris, Gooseberry and adjacent Islands. G. W. R. Hierlihy, Bay Roberts. Wm. D. Cross, North side of Trinity Bay. John G. Lucas, Fogo. Marmaduke Clow, District of Ferryland. Albert Stirling, District of Fortune Bay. Fred. Wyatt, Greenspond. L. Mills, Grand Bank. James Peyton, Twillingate. John Coffin, King's Cove. John Collis, Trinity. Charles Randall, Hearts Content. Edward O'Brien, Harbor Main. T. E. Collett, Harbor Buffett.

SAVINGS BANK.

Governors—Five members of the House of Assembly and three members of the Legislative Council, viz :

Hon. F. B. T. Carter, Hon. J. J. Rogerson, Hon. A. Shea, Hon. W. V. Whiteway, and the Hon. the Speaker of the House of Assembly. Hon'bles. Edward White and W. J. S. Donnelly of the Council.

Directors—Hon. F. B. T. Carter and Hon. A. Shea.

Cashier—Hon. Edward Morris.

The Bank is open every Monday between the hours of 12 and 2 o'clock, for depositors' business.

BRANCH BANK—HARBOR GRACE.

Cashier and Clerk—Patrick Devereux.

BOARD OF HEALTH.

Health Officers—Henry Shea, M.D., and Thomas Howley, M.D., St. John's. Wm. Allan, M.D., and Thomas R. Bennett, Harbor Grace. Francis Moran, M.D., Burin. Wm. Stirling, M.D., Twillingate. Hay Findlater, M.D., Fogo. Robert White, M.D., Trinity. Dr. R. M. Nelson, Carbonear. Dr. Fitzgerald, Fortune Bay. Dr. A. Robillard, Channel. Dr. Anderson, Brigus and Port-de-Grave. Dr. Skelton, Greenspond. Dr. Alexander, Tilt Cove.

Board of Health and Health Wardens for the Town and District of St. John's—Judge Prowse, Chairman; Judge Renouf, Hon. S. Rendell, Hon. W. J. S. Donnelly, Hon. P. G. Tessier, Hon. R. Thorburn, Robert Alexander, Robert J. Kent, Henry Shea, M.D., and Thos. Howley, M.D., (Health Officers), Chas. Crowdy, M.D., Fred. Bunting, M.D., Chas. H. Renouf, M.D., Wm. C. Simms, M.D., and R. R. W. Lilly, Secretary.

Board of Health, Harbor Grace—Israel L. McNeil, Wm. Allan, John Munn, Thomas H. Ridley, James L. Prendergast, George Rutherford and Lewis W. Emerson.

Board of Health, Carbonear—John Rorke, Edward T. Pike, B. T. H. Gould, Michael Bulger,

Wm. P. Taylor, Israel L. McNeil, Dr. Nelson, Michael Dwyer.

Medical Officer to Board of Trade for sick Seamen, port of St. John's—Wm. C. Simms, M.D.

QUEEN'S PRINTER.

John Collier Withers, Esquire.

EDUCATIONAL DEPARTMENT.

ST. JOHN'S ACADEMY.

Directors—Church of England Board—Right Rev. the Lord Bishop, Hon. the Chief Justice, Hon. Judge Robinson, Hon. F. B. T. Carter, D. W. Prowse. Head Master—Rev. Joseph F. Phelps. Second Master—T. Owain Jones.

Roman Catholic Board—Right Rev. Dr. Power, Joseph I. Little, Hon. Thomas Talbot, William P. Walsh, Maurice Fenelon. Masters—Very Rev. P. A. Slattery, Rev. Wm. Fitzpatrick, and Messrs. P. J. O'Neil, B.A., and F. J. Doyle.

General Protestant Board—Revds. M. Harvey, J. D. Patterson, Thomas Hall, and Hon. Robert Thorburn, Hon. P. G. Tessier, J. Goodfellow, W. Boyd, Gilbert Browning and J. N. Finlay.

NEWFOUNDLAND WESLEYAN ACADEMY.

Directors—Rev. John S. Peach, Hon. J. J. Rogerson, C. R. Ayre, Hon. Stephen Rendell. Principal—Robert E. Holloway, B. A. Second Master—Emile Handcock. Third Master—J. W. Nichols.

HARBOR GRACE GRAMMAR SCHOOL.

Directors—John Munn, Hugh W. Trapnell, John Ryan, Mark Parsons, Thomas R. Bennett, Patrick Devereux. Master—John I. Roddick.

CARBONEAR GRAMMAR SCHOOL.

Directors—Rev. W. J. Hoyles, W. Hawker and John Pearce, Church of England branch. Right Rev. Dr. Carfagnini, Rev. J. O'Connor and Richard McCarthy, Roman Catholic Branch. Rev. James Dove, Israel L. McNeil, B. T. H. Gould and Wm. Benny, Wesleyan branch.

COLONIAL AND CONTINENTAL CHURCH SOCIETY.

[Incorporated 1852—Instituted originally as the Newfoundland School Society, 1823.]

Patron—Her Most Gracious Majesty the Queen. Vice-Patrons—His Grace the Archbishop of Canterbury, His Grace the Archbishop of York, His Grace the Archbishop of Armagh. President—the Most Honorable the Marquis of Cholmondeley, and 72 Vice-Presidents, consisting of Peers of the United Kingdom, English and Colonial Bishops, Deans, Colonial Governors including the Governor of Newfoundland, Members of Parliament, &c.

Corresponding Committee in Newfoundland—President, Hon. Frederick B. T. Carter; Vice-President, Robert J. Pinsent; Treasurer and Secretary, E. L. Jarvis; Inspector, J. W. Marriott; Hon. J. Winter, Hon. W. V. White-way, Theo. Clift, D. W. Prowse, J. L. Noonan, P. Emerson, James Winter, Commander Robinson.

School Teachers—St. John's, (Central School) Daniel Currie, Boys; Miss Lundy, Girls Miss

Pride, Infants. Training Pupil Teachers of the society—Miss Blackler, Miss Willmore, Miss Adams, Miss Cole, Miss Everett, Miss Martin, Miss Mercer, Miss Renouf, Miss Powsland. Belleoram, Miss Saunders. Petty Harbor, Mr. and Mrs. Bishop. Portugal Cove, Mr. Tulk, Brigus, Mr. and Mrs. Lawrence. Port-de-Grave, Mr. and Mrs. Maddock and Miss Andrews. Spaniards Bay, Mr. and Mrs. Earle. Bishop's Cove, Miss Manderson. Harbor Grace, Mr. and Miss Ward. Hearts Content, Mr. Gardner. Trinity, Mr. E. Collis and Miss Lockyer. Bonavista, John Lawrence. Salvage, Mr. Rowsell. Greenspond, Mr. Skiffington. Swains Island, Ed. Bishop. Twillingate, Mr. Lloyd. Fogo, Mrs. Plomer. Great St. Lawrence, Mr. and Mrs. Pitcher.

CHURCH OF ENGLAND BOARDS OF EDUCATION.

St. John's—Revds. Ambrose Heygate, Edward Botwood, A. C. F. Wood, and Hon. Dr. Winter, Hon. A. W. Harvey, Edwin Duder, Judge Prowse, Dr. Crowdy, George Rendell, Hon. W. V. Whiteway and J. L. Duchemin, H. J. Stabb.

Brigus—Rev. R. Holland Taylor, and Messrs. Wm. Anderson, M.D., John Smith, Robert Wells, (Salmon Cove) Elijah Bishop, (Burnt Head.)

Port-de-Grave—Rev. J. C. Harvey, and Messrs. Jno. Andrews, Thomas Battan, M. Dawe and J. M. Maddock.

Bay Roberts—Rev. W. C. Shears, and Messrs. Charles Dawe, Isaac Bartlett, Dr. Wm. Fraser; and Eli Dawe, (Coley's Point.)

Harbor Grace—Revds. B. Jones, J. M. Noel, John Godden, A. C. Warren, and Messrs. Joseph Godden, Thomas R. Bennett, H. Fitzgerald and W. H. Earle.

Carbonear—Rev. W. J. Hoyles, and Messrs. Wm. C. Hawker, Samuel Bennett, John Pearce, Geo. Crocker and Dr. J. Ryall.

Bay-de-Verds—Rev. G. S. Chamberlain, and Messrs. Geo. Cull, (Captain Cove) Jonas Garret, Henry Blundon, Charles Blundon, Henry Stephens, (Bay-de-Verds) Wm. Meadus, (Grates Cove.)

Trinity Bay South—Revds. G. Gardner, G. S. Chamberlain, and Messrs. Wm. Meadus, sen., James Watson and Noah Hendy, (Scilly Cove.)

Trinity Bay West—Revds. G. Gardner, H. Petley, and Messrs. James Moore, sen., John Northover, (New Pelican) James Read, (Hearts Delight) James Gardner, sen., and Joseph Hopkins, (Hearts Content.)

Trinity Bay North—Rev. B. Smith, Dr. R. White, and Messrs. Gilbert H. Cole, Wm. Pittman, Edward M. Cooksley, A. W. Bremner and W. S. Green.

Trinity Bay East—Rev. Wm. Netten, and Messrs. D. Rennie, Thos. Stone, John Mifflin, Peter Martin, Thos. Martin and Geo. Raymond, sen.

Bonavista Bay South—Rev. A. E. C. Bayly, Dr. Skelton, and Messrs. Samuel Mifflin, sen., Joseph Brown and Joseph Rolls.

Bonavista Bay West—Rev. W. Kirby, and Messrs. John Coffin, Fred. Shears, Robert Penny, Mat. Waugh, Samuel Coffin and Samuel Brown.

Bonavista Bay North—Rev. J. G. Craig, Dr. George Skelton, and Messrs. Fred. White, John C. Domy and Wm. Kean.

Salvage—Rev. H. M. Skinner, and James Burden, John Brown, jun., Joseph House, jun., Wm. Moss, John Squires and A. Turner.

Fogo—Rev. C. Meek, and Messrs. H. J. Earle, James Rolls, jun., Josiah Waterman and Nathaniel Banks.

Twillingate—Revds. F. R. Murray, A. S. H. Winsor, (Herring Neck) and Messrs. Wm. Lethbridge, Josiah Colborne, R. P. Rice, Robert Lewis and John Squires, (Herring Neck).

Notre Dame Bay, (north) Exploits, Burnt Island—Revds. W. Smith, John Hewit, Dr. Alexander, and Messrs. Chas. Collins, Thomas Winsor, F. J. Vallance, James Alcock, Geo. Sevier, Wm. Squarry, Geo. Payne, Leander Gill and John Colton.

Ferryland—Rev. C. Ellingham, and Messrs. James Carter, P. Winsor, John Morey and Robert Morey.

Placentia—Rev. J. Kingwell and Messrs. Richard Collett, Ed. Burton, Geo. Dicks, (Harbor Buffett) Samuel Coffin, (Spencer's Cove) H. W. LeMessurier, (Isle of Valen) and Nelson Bailie, (Oderin).

Burin—Rev. J. Lockward, and Messrs. Francis Berteau, Louis S. Butler, John Paul, George Baker, Charles Hollett, and Thos. Winter.

Lamaline—Rev. J. Darrell and Messrs. John Pittman, Thomas Laskey, James Pittman, Henry Haskell, sen. and John Cake.

Fortune Bay—Rev. W. K. White, Dr. Conrad Fitzgerald, and John Gaulton, (Harbor Breton) Rev. E. Colley, and Ed. C. Gallop, (Hermitage Cove) Rev. John Bisnop and George Snelgrove, (Belleoram).

Burgeo—Revds. John Cunningham, E. Colley, Dr. Geo. Hunt, and Charles M. DeQuettville, John Jordan, Stephen Vatcher and Wm. Anderson, sen.

LaPoile—Rev. F. Skinner, P. H. Sorsoliel, Philip LeMotte, Francis Read and Thos. Ridout.

Channel—Rev. T. A. Goode, N. Smith, Fred. Cox, John LeMoine, W. T. Dicks, F. J. Tweedle and Joseph Small.

Inspector—Rev. William Pilot.

WESLEYAN METHODIST BOARDS OF EDUCATION.

St. John's—Revds. Thomas Harris, Simeon B. Dunn, and Hon. J. J. Rogerson, Hon. E. D. White, C. R. Ayre, John Steer, Geo. Gear, Robert E. Holloway, A. J. W. McNeily, H. J. B. Woods, Stephen Knight, J. W. Pitts, Geo. W. Mews.

Brigus—Rev. Chas. Ladner, Abraham Bartlett, Geo. Gushue, John Wilcox, Capt. Alfred Smith, Capt. S. Whelan, and Capt. George Smith.

Port-de-Grave—Rev. George Bullen and Wm. Kelland, Abm. Bursey, Wm. Sealey and Dr. Brown.

Bay Roberts—Rev. Joseph Lester, and Isaac Mercer, (of Benj.) Abner Snow, Samuel Mercer and Solomon French.

Harbor Grace.—Rev. James Dove, and John Bemister, James Hippiisley, Willis Parsons, Wm. Stephenson, John Trappell and James Parsons.

Carbonear—Rev. John Goodison, and John Rorke, J. L. McNeil, B. T. H. Gould, Robert Maddock, Wm. Guy and R. Giles.

Bay-de-Verds—Rev. Jeremiah Embree, Rev. John G. Currie, and John Lewis, Wm. Lacey, Jacob Moores, Thos. Hilliard and John Diamond.

Trinity Bay South—Rev. Geo. H. Bryant, Rev. Thomas H. James, Wm. Christian, Ebenezer March, Elias March, Benjamin Benson, and Thomas Avery.

Trinity Bay North—Rev. Jesse Heyfield, Rev. Samuel Snowden, John Cross, G. F. Stoneman, George Barnes, Matthias Martin and Moses Tilley.

Trinity Bay West—Rev. James Nurse, Henry March, Richard Penny, Thomas Newhook and Samuel Brace.

Trinity Bay East—Rev. F. G. Willey, Benjamin Snellgrove, Wm. Norman, John Hicks, Caleb Diamond, Abednego Hobbs and Richard Cole.

Bonavista Bay South—Rev. John Reay, Jabez Saint, James Saint, Stephen Abbott, John Swires, Wm. Oldfield and Charles Templeman.

Bonavista Bay West—Rev. Alexander McGregor, John Olford, sen., Elias Brown, James Oldfield, John Perry, Wm. Pye, Wm. Matthews, Reuben Bemister and Naaman Green.

Bonavista Bay North—Rev. Charles Myers and George Allen, Geo. Burton, Geo. Dowden, Elijah Burry, Thos. Winsor and Geo. W. Hamm.

Fogo—Rev. Thomas W. Atkinson and John G. Lucas, Joseph Waterman, Robert Scott, Thos. C. Duder, Alfred Pike, William Perry, James Hicks.

Twillingate—Rev. B. Swan and Peter Samways, W. Hodder, Elias Roberts, Isaac Moores, sen., John Minty and Alfred Linfield.

Moreton's Harbor—Rev. Wm. Jennings, Rev. Anthony Hill and Charles Meyers, S. Snowden, James Pennock, Mark Osmond, Simon Manuel and Henry Knight.

Placentia Bay—Rev. H. C. Hatcher and Thomas Giles, James Hollett, Edmund Read and James Williams.

Burin—Rev. Joseph Pascoe and Owen Pine, Richard Paul, John Wear, George Bishop, John Mitchell, sen., and Benjamin Hollett.

Grand Bank—Rev. Solomon Matthews and Wm. Kendall, Ed. Evans, James Hickman, Jas. P. Snook, Edward Bennett and Jas. Lake.

LaPoile—Rev. Joseph Parkins and Saul Bonnell, Wm. Stone, Wm. Treadwell and Geo. Ellsworth.

Fortune Bay—Rev. Solomon Matthews and Wm. Kendall, John Williams, Edward Williams and Henry Williams.

Musgrave Harbor—Rev. W. R. Tratt and John Whiteway, James Hicks, R. Wellon, and Thomas Elliott.

Notre Dame Bay, (north)—Rev. George J. Bond, Rev. Wm. Bramfit and Wm. Mercell, Henry Ebsary and Henry Knight.

Inspector—Rev. George S. Milligan, M.A.

ROMAN CATHOLIC SCHOOLS.

St. John's—Orphan Asylum, (Boys). Teachers, the Christian Brothers. Industrial Department, Bartholomew Connors.

St. Patrick's River Head—Teacher, R. J. McKeown.

Harbor Grace—St. Patrick's Free School, (Boys). Teacher, Michael Scully.

ROMAN CATHOLIC BOARDS OF EDUCATION.

St. John's—Right Rev. Dr. Power, Hon. R. Kent, Hon. Edward Morris, Hon. E. D. Shea, John Casey and J. G. Conroy.

Harbor Grace, Carbonear, Bay-de-Verds and Trinity, South and West—Most Rev. Dr. Carfagnini and Patrick Devereux, Thomas Green, James Bolger, Andrew Drysdale, (Harbor Grace) Richard McCarthy, Joseph McKay and Maurice Malone, (Carbonear).

Brigus—Right Rev. Dr. Carfagnini, Rev. E. F. Walsh and Jas. Tarrahan, James Moore, Patrick Nowlan, Richard Delaney, sen., Patrick Brophy.

Harbor Main—Very Rev. Jeremiah O'Donnell, Wm. Holden, Charles Furey, Wm. Woodford, (Harbor Main) John Kennedy, sen., (Holyrood) James Hearn, jun., (Colliers).

Trinity Bay North—Rev. J. Carolan, (Bonavista) Patrick Murphy and Robert Lawlor, (Trinity) Edward Murphy and Thomas McCormack, (Catalina) Jeremiah Scanlon and John Doody, (Ragged Harbor).

Bonavista South—Rev. Wm. Veitch, (King's Cove) William Keough, (Bonavista) Wm. Aylward, (Knight's Cove) S. Ryan, (Broad Cove) John Murphy, (Keels) And. Mallowney, (Tickle Cove) James Long, (Open Hall) John Chievers, (Plate Cove) J. Mallowney, (Indian Arm).

Bonavista North—Rev. Wm. Veitch, (King's Cove) John Turner, (Cottel's Island) Michael Cashin, (Gooseberry Island) Samuel Kelly, sen., (Burnt Island,) Nchs. Baterton, (Greenspond).

Fogo—Rev. James Brown, J. Fitzgerald, Miles Burke, (Joe Batts Arm) Wm. Green, Daniel Bryan, (Tilton Harbor).

Ferryland—Rev. M. A. Clancy, H. O'Neil, P. Jackman, Nicholas Power, R. Cashin, Gerald Jackman.

Bay Bulls—Very Rev. P. Cleary, Rev. Nicholas Roach, Jos. J. Williams, Thos. Driscoll, J. Blackler, M. Casey, Michl. Carew, (Witless Bay) Thomas Gatherall, (Balline).

Great Placentia—Rev. C. Irvine, Maurice Power, Thos. Rielly, John Sinnott, Francis Mooney, Samuel Collins.

Little Placentia—Rev. Robert Brennan, Thos. Freeman, Alex. Burke, John Rielly, Thos. Keits. Placentia West—Rev. F. McCullow, Rev. Wm. Doutney, Wm. Brown, John Ryan, John Hennessey, Michael E. Dwyer.

St. Mary's—Rev. R. O'Donnell, J. Walsh, John Grace, Wm. Burke, Michael Fagan, J. Murphy, J. Whelan.

Trepassey—Rev. T. Hennebury, J. Waddleton, John Tobin, J. Devereux, John Neil, jr., John Hewitt.

Burin—Rev. Wm. Born, Rev. V. Reardon, R. Marshall, J. Power, Mat. Marshall, Wm. Fitzpatrick, Thos. Gorman.

Fortune Bay—Rev. Dr. Howley, Rev. John Cullen, Rev. Jno. Walsh, P. Burke, W. Burke, P. Burke, jun., T. Kinsella, T. Hearn.

Inspector—Michael J. Kelly.

FREE KIRK OF SCOTLAND BOARDS OF EDUCATION.

St. John's—Rev. M. Harvey, Rev. N. Forsythe, Hon. R. Thorburn, James Baird, James Murray, James Goodfellow, Alexander Taylor.

Harbor Grace—Rev. Alexander Ross, R. S. Munn, George C. Rutherford, John Paterson, W. H. Thompson.

CONGREGATIONAL BOARDS OF EDUCATION.

St. John's—Rev. T. Hall, Hon. P. G. Tessier, R. Winton, Jas. Howe, J. N. Finlay, Richard Neyle, H. W. Seymour.

Harbor Grace—Rev. George Harrington, (Smith's Sound) Rev. J. B. Saer, (General Missionary) Thomas Hodge, (Twillingate) John Hutchings and James Hutchings, (Harbor Grace).

CIVIL LIST OF THE COLONY OF NEW-FOUNDLAND.

FOR THE YEAR 1876.

| Office. | Salary. |
|---|----------|
| Governor..... | \$12,000 |
| Private Secretary..... | 934 |
| Colonial Secretary..... | 2,400 |
| 1st Clerk in Colonial Secretary's Office..... | 1,124 |
| 2nd Clerk in do..... | 800 |
| Office Keeper and Messenger..... | 400 |
| Auditor Public Accounts..... | 1,000 |
| Receiver-General..... | 2,400 |
| Clerk in Receiver-General's Office..... | 1,124 |
| Surveyor-General..... | 2,400 |
| Assistant Draughtsman..... | 1,124 |
| Topographical Surveyor in Surveyor-General's Office..... | 960 |
| Assistant Clerk and Chairman..... | 500 |
| Financial Secretary..... | 1,385 |
| Clerk in Financial Secretary's Office..... | 800 |
| Chairman Board of Works..... | 2,000 |
| Secretary do do..... | 924 |
| Accountant do do..... | 1,200 |
| Assistant Clerk do do..... | 400 |
| Superintendent Public Buildings..... | 1,000 |
| Clerk do do..... | 600 |
| Commissioner of Poor..... | 1,154 |
| Inspector of do..... | 700 |
| Cashier Savings Bank..... | 1,920 |
| Housekeeper Colonial Building..... | 300 |
| Surgeon St. John's Penitentiary..... | 185 |
| Do Harbor Grace Jail..... | 139 |
| District Surgeon Harbor Grace..... | 462 |
| Physician Lunatic Asylum..... | 1,385 |
| Hospital Surgeon..... | 500 |
| Do do..... | 400 |
| District Surgeons St. John's, 2 at \$231, 1 at \$462..... | 924 |
| Assistant Collector..... | 1,600 |
| Landing and Tide Surveyor..... | 1,154 |
| 1st Landing Waiter..... | 1,100 |
| 2nd do do..... | 1,000 |
| 3rd do do..... | 750 |
| 4th do do..... | 750 |
| 5th do do..... | 600 |

SUB-COLLECTORS.

| | |
|--|--------|
| Twillingate..... | \$ 690 |
| Fogo..... | 690 |
| Greenspond..... | 690 |
| Trinity..... | 800 |
| Harbor Grace..... | 1,182 |
| Carbonear..... | 690 |
| Brigus..... | 462 |
| Burin..... | 690 |
| Lamalaine..... | 550 |
| Harbor Breton..... | 462 |
| Gaultois..... | 550 |
| La Poile..... | 692 |
| Oderon..... | 462 |
| Channel (Port aux Basques)..... | 462 |
| Passthrough (Fortune Bay)..... | 462 |
| English Harbor, St. Jacques and Belleoram..... | 462 |

PREVENTIVE OFFICERS.

| | |
|-------------------------------|--------|
| Great Placentia..... | \$ 231 |
| St. Lawrence | 231 |
| Bonavista and Catalina..... | 231 |
| Bants Harbor | 231 |
| Bay Roberts | 231 |
| Ferryland | 231 |
| Bay Bulls..... | 231 |
| St. Mary's..... | 231 |
| Little Placentia..... | 231 |
| Grand Bank..... | 231 |
| Fortune..... | 231 |
| Burgeo..... | 231 |
| Trepassey | 231 |
| Betts Cove and Tilt Cove..... | 231 |
| Rose Blanche..... | 231 |
| Renews..... | 231 |
| Hearts Content | 231 |

COLLECTORS.

| | |
|---------------|--------|
| Labrador..... | \$ 780 |
|---------------|--------|

SUB-COLLECTORS.

| | |
|---|--------|
| Labrador..... | \$ 231 |
| Clerk and Landing Waiter Harbor Grace | 600 |

JUDICIAL DEPARTMENT.

| | |
|--|----------|
| Chief Justice..... | \$ 5,000 |
| Assistant Judges, 2 at \$4,000..... | 8,000 |
| Attorney-General..... | 2,400 |
| Solicitor-General..... | 1,200 |
| Chief Clerk and Registrar Supreme Court | 1,800 |
| Chief Clerk and Registrar Northern District..... | 1,100 |
| Clerk in Office of Chief Clerk and Registrar Supreme Court | 600 |
| Crier and Tipstaff Supreme Court..... | 300 |
| Sheriff, Central District..... | 1,385 |
| Northern District | 1,385 |
| Southern do | 924 |
| Sheriff's Bailiff, Central District..... | 550 |

VICE ADMIRALTY COURT.

| | |
|--------------------|--|
| Judge | |
| Chief Justice..... | |
| Registrar | |
| Marshal..... | |

POLICE MAGISTRATES.

| | |
|--|----------|
| St. John's District Judges, 2 at \$1,600 each..... | \$ 3,200 |
| Harbor Grace District Judge..... | 1,400 |
| Carbonear..... | 830 |
| Brigus..... | 830 |
| Old Perlican..... | 700 |
| Trinity | 830 |
| Bonavista | 830 |
| Twillingate | 830 |
| Fogo | 830 |
| Ferryland..... | 800 |
| Placentia..... | 830 |
| Harbor Breton..... | 462 |
| St. Mary's..... | 280 |
| Grand Bank..... | 760 |
| Burgeo..... | 500 |
| Channel | 500 |

CONSTABULARY.

| | |
|---|----------|
| Inspector..... | \$ 1,440 |
| Sub-Inspector..... | 500 |
| 1 head constable, 4 sergeants, 2 acting sergeants and 37 constables; cavalry, 1 acting sergeant and 5 constables. | |
| Harbor Grace.—1 head constable, 1 sergeant, 1 acting sergeant and 9 constables. | |
| Carbonear.—1 sergeant and 5 constables. | |
| Brigus.—1 sergeant and 2 constables. | |
| Twillingate.—1 sergeant and 1 constable. | |
| Catalina.—1 constable. | |
| Bay Roberts.—2 constables. | |
| Placentia.—1 sergeant. | |
| Ferryland.—1 constable. | |
| Port de Grave.—1 constable. | |
| Bay de Verds.—1 constable. | |
| Bonavista.—1 constable. | |
| Renews.—1 constable. | |
| Bay Bulls.—1 constable. | |
| Burin.—1 constable. | |
| Channel.—1 constable. | |
| Portugal Cove.—1 constable. | |
| Salaries in aggregate amounting to upwards of..... | 134,150 |

The above are police trained and wearing uniform.

JAILERS.

| | |
|--------------------|--------|
| St. John's..... | \$ 900 |
| Harbor Grace..... | 500 |
| Trinity | 140 |
| Ferryland | 140 |
| Placentia | 140 |
| Burin | 140 |
| Bonavista | 140 |
| Twillingate | 93 |
| Harbor Breton..... | 116 |
| Brigus..... | 60 |
| Greenspond..... | 84 |

CLERKS OF THE PEACE.

| | |
|-------------------|----------|
| St. John's..... | \$ 1,570 |
| Harbor Grace..... | 830 |
| Trinity | 277 |
| Twillingate..... | 277 |
| Bonavista | 277 |
| Brigus | 277 |
| Carbonear | 600 |

GENERAL POST OFFICE.

| | |
|--|----------|
| Post Master General..... | \$ 1,660 |
| 1st Clerk and General Accountant..... | 720 |
| Superintendent Money Order Office..... | 800 |
| 2nd Clerk..... | 650 |
| 3rd Clerk and Assorter..... | 550 |
| 1st Letter Carrier | 350 |
| 2nd do | 280 |

DEPUTY POST MASTERS.

| | |
|---------------------------|--------|
| Harbor Grace..... | \$ 450 |
| Do do Letter Carrier..... | 52 |
| Carbonear..... | 250 |
| Brigus..... | 242 |
| Trinity | 160 |
| Catalina..... | 50 |
| Placentia..... | 120 |
| Bonavista | 100 |

| | |
|-----------------------|--------|
| Twillingate..... | \$ 120 |
| Fogo..... | 100 |
| Bay Bulls..... | 70 |
| Ferryland..... | 80 |
| Little Placentia..... | 70 |
| Burin..... | 120 |
| Harbor Breton..... | 100 |
| Greenspond..... | 100 |
| Burgeo..... | 60 |
| La Pcite..... | 30 |
| Rose Blanche..... | 60 |
| New Perlican..... | 47 |
| Channel..... | 80 |
| Hearts Content..... | 40 |

PAYMASTERS

In the various districts throughout the Colony, in the aggregate amounting to over..... \$15,995

OFFICERS OF THE LEGISLATIVE COUNCIL.

| | |
|-------------------------|--------|
| Clerk..... | \$ 600 |
| Master in Chancery..... | 700 |
| Usher Black Rod..... | 600 |
| Doorkeeper..... | 250 |
| Messenger..... | 150 |

OFFICERS OF HOUSE OF ASSEMBLY.

| | |
|-----------------------------|--------|
| Speaker..... | \$ 924 |
| Clerk..... | 1,269 |
| Assistant Clerk..... | 600 |
| Sergeant-at-Arms..... | 480 |
| Solicitor..... | 480 |
| Doorkeeper..... | 160 |
| Upper Doorkeeper..... | 160 |
| Outer do..... | 160 |
| Under do..... | 120 |
| Messengers, 2 at \$160..... | 320 |
| Fireman..... | 200 |

PENSIONS.

| | |
|----------------------|--------|
| Patrick Burke..... | \$ 94 |
| E. M. Archibald..... | £ 350 |
| B. G. Garrett..... | 275 |
| Mrs. Buckley..... | 25 |
| Mrs. Chancey..... | 40 |
| Mrs. Oke..... | \$ 200 |
| Benj. Sweetland..... | 693 |
| S. H. Emerson..... | 1,616 |
| John Canning..... | 1,485 |
| Thos. E. Goden..... | 924 |
| Robt. Bagley..... | 970 |
| William Magill..... | 693 |
| E. L. Moore..... | 924 |
| Thos. Reid..... | 1,084 |
| Eliza Solomon..... | 231 |

ECCLESIASTICAL DEPARTMENT.

CHURCH OF ENGLAND.

DIOCESE OF NEWFOUNDLAND.

The Right Rev. JAMES B. KELLY, D.D., D.C.L.,
Lord Bishop of Newfoundland.

DEANERY OF AVALON.

Rural Dean—Rev. T. M. Wood.

- Rev. F. R. Murray, Cathedral.
- Rev. J. C. Machin, Cathedral.
- Rev. T. M. Wood, St. Thomas', St. John's.

- Rev. A. C. F. Wood, M.A., St. Thomas', St. John's.
- Rev. E. Botwood, St. Mary's.
- Rev. R. M. Johnson, Pouch Cove.
- Rev. T. G. Netten, Petty Harbor.
- Rev. ———, Foxtrap.
- Rev. ———, Topsail.
- Rev. William Pilot, St. John's.
- Rev. Cornelius Ellingham, Portugal Cove.
- Rev. J. F. Phelps, Academy.
- Rev. ———, Ferryland.

DEANERY OF CONCEPTION BAY.

Rural Dean—Rev. James C. Harvey.

- Rev. T. Noel, Harbor Grace.
- Rev. S. M. Wren, Harbor Grace.
- Rev. John Godden, Harbor Grace and Bryants Cove
- Rev. William J. Hoyles, Carbonear.
- Rev. J. Harvey, Port de Grave.
- Rev. Robert H. Taylor, Brigus.
- Rev. W. C. Shears, Bay Roberts.
- Rev. A. C. J. Warren, Upper Island Cove.
- Rev. G. S. Chamberlain, Bay de Verds.

DEANERY OF TRINITY BAY.

Rural Dean—Rev. B. Smith.

- Rev. B. Smith, Trinity, North Side.
- Rev. H. Dunfield, Trinity.
- Rev. Henry Petley, M.A., New Harbor.
- Rev. George Gardner, Hearts Content.
- Rev. William Netten, Catalina.

DEANERY OF BONA VISTA BAY.

Rural Dean—Rev. A. E. C. Bayly.

- Rev. A. E. C. Bayly, Bonavista.
- Rev. William Kirby, King's Cove.
- Rev. H. M. Skinner, Salvage.
- Rev. John G. Cragg, Greenspond.

DEANERY OF NOTRE-DAME.

Rural Dean— ———

- Rev. T. P. Massiah, Twillingate.
- Rev. Alfred Winsor, Herring Neck.
- Rev. Christopher Meek, Fogo.
- Rev. Robert Temple, Betts Cove.
- Rev. Walter Smith, Tilt Cove.
- Rev. John Hewitt, Exploits, Burnt Island.

DEANERY OF PLACENTIA BAY.

Rural Dean— ———

- Rev. J. Kingwell, Harbor Buffett.
- Rev. J. Lockward, Burin.
- Rev. Josiah Darrell, Lamaline.

DEANERY OF FORTUNE BAY.

Rural Dean—Rev. W. K. White.

- Rev. W. K. White, Harbor Breton.
- Rev. E. Colley, Hermitage Cove.
- Rev. J. Cunningham, Burgeo.
- Rev. Frederick Skinner, LaPoile.
- Rev. C. Jeffrey, St. George's Bay.
- Rev. J. Curling, Bay of Islands.
- Rev. John Bishop, Belleoram.
- Rev. T. A. Goode, Channel.
- Rev. A. C. Waghorne, St. Pierre.

LABRADOR.

- Rev. George Bishop, Battle Harbor.
- Rev. Wm. Howe, Forteau and Flowers Cove.

RETIRED CLERGYMAN.

Rev. Thomas Boone, late Rural Dean, Notre Dame Bay.

THEOLOGICAL COLLEGE.

Visitor—The Lord Bishop.

Council—The Lord Bishop and the Revds. T. M. Wood, E. Botwood, J. F. Phelps.

Principal— — — — —

Vice-Principal—Rev. Ambrose Heygate. B.A.
Students—F. J. J. Smith, Theodore Nurse, W. Howe, William Haynes, — Payne.

DIOCESAN SYNOD OF NEWFOUNDLAND.

President, Right Rev. the Lord Bishop.
Clerical Secretary, Rev. J. F. Phelps. Lay Secretary, G. T. Rendell. Treasurer, Henry Cooke. Auditors, Rev. W. Pilot, John Goodridge.

Executive Committee—The Lord Bishop of Newfoundland and Revds. T. M. Wood, E. Botwood, Joseph F. Phelps, Arthur C. F. Wood, Wm. Pilot and Hon. A. W. Harvey, G. T. Rendell, Chas. Crowley, R. J. Pinsent, Hon. W. V. Whiteway, E. Duder.

ROMAN CATHOLIC CHURCH.

Bishop—Right Rev. Dr. THOMAS JOSEPH POWER.

Vicar General—Very Rev. THOMAS O'CONNOR, P.P.

Dean—Very Rev. PATRICK CLEARY, P.P.

St. John's (Cathedral)—Very Rev. T. B. McGrath, Adm.; Rev. W. Forristal, Rev. Patrick Delaney.

St. Bonaventure College—President, Very Rev. P. A. Slattery, Dean; Rev. Wm. Fitzpatrick, Rev. James Fitzgerald.

St. Peter's Chapel (Queen Street)—Rev. John Scott.

St. Patrick's (River Head)—Rev. John Ryan.

Petty Harbor—Rev. John Walsh.

Belle Isle—Rev. Richard Dunphy.

Topsail—Rev. Lawrence Vereker.

Portugal Cove and Torbay—Very Rev. T. O'Connor, P.P., V.G., Rev. M. J. Clarke.

Witless Bay and Bay Bulls—Very Rev. Dr. an Cleary, P.P., Rev. N. Roach, Rev. M. O'Driscoll.

Ferryland and Cape Broyle—Rev. M. A. Ciancy.

Fernseue and Renewes—Rev. John Walsh.

Trepassey—Rev. Thomas Hennebury, P.P.

St. Mary's and Salmonier—Rev. Richard O'Donnell, P.P., Rev. John St. John.

Great Placentia—Rev. Charles Irvine.

Branch (Great Placentia)—Rev. James Whelan.

Little Placentia—Rev. B. Brennan.

St. Kyran's—Rev. W. Doutney.

Burin—Rev. William Born, P.P.

Oderin—Rev. M. Morris.

St. Lawrence—Rev. V. Reardon.

Lamalaine—Rev. M. MacCulloch.

Harbor Breton—Rev. M. F. Howley.

St. Jacques—Rev. John Walsh.

PREFECTURE APOSTOLIC.

St. George's Bay—Prefect Apostolic, Very Rev. T. Sears and Rev. Joseph Verenneau.

Cod Roy Valley—Rev. Roderick McDonald.

Bay of Islands— — — — —

CONVENTS.

St. John's—Presentation Convent, Military Road; Mercy Convent, Military Road; Presentation Convent, Patrick's Street; Mercy Convent, Belvidere.

Torbay—Presentation Convent.

Witless Bay—Presentation Convent.

Burin—Mercy Convent.

Ferryland—Presentation Convent.

Renews—Presentation Convent.

St. Lawrence—Mercy Convent.

Great Placentia—Presentation Convent.

St. Mary's—Presentation Convent.

Harbor Breton—Presentation Convent.

An Orphanage for Girls at Belvidere; Orphan Asylum School, Cathedral Hill.

DIOCESE OF HARBOR GRACE.

The Right Rev. HENRY CARFAGNINI, D.D., O.S.F., Lord Bishop of Harbor Grace.

Very Rev. JEREMIAH O'DONNELL, Vicar General of the Diocese.

Harbor Grace—Very Rev. D. Falconio, Administrator; Rev. D. McInnes.

Carbonear—Rev. Stephen Flinn.

Brigus—Rev. E. F. Walsh, P.P.

Harbor Main—Rev. J. W. Donnelly.

Conception Harbor—Rev. P. O'Donnell.

Northern Bay—Rev. Wm. Hanley.

Bonavista—Rev. J. Carolan.

King's Cove—Rev. Wm. Veitch.

Tilton Harbor—Rev. James Brown, P.P.

Fortune Harbor—Attended from Tilton Harbor.

La Couche—Attended from Tilton Harbor. Labrador—Attended once a year by a priest from Harbor Grace.

Convents—Three of the Presentation Order, and two of the Order of Mercy.

METHODIST CHURCH.

Rev. JAMES DOVE, President of Conference.

Rev. JOHN GOODISON, Secretary.

ST. JOHN'S DISTRICT.

St. John's—Rev. Thomas Harris, Rev. S. B. Dunn, Rev. John Pratt; Rev. G. S. Milligan, M.A., Superintendent of Methodist Day Schools;

Rev. Thomas Fox, Supernumerary.

Bonavista—Rev. John Reay.

Twillingate—Rev. William Swann.

Burin—Rev. Joseph Pascoe.

Grand Bank and Fortune—Rev. Solomon Matthews, Rev. Wm. Kendall.

Petites—Rev. Joseph Parkins.

Channel—Rev. Jabez Hill.

Exploits—Rev. James Alexander.

Greenspond—Rev. Charles Myers, Rev. William Wilson.

Musgrave Town—Rev. Alexander McGregor.

Musgrave Harbor—Rev. William R. Tratt.

Fogo and Change Islands—Rev. Thomas W. Atkinson.

Herring Neck—Rev. William Jennings.

Moreton's Harbor—Rev. Anthony Hill.

Little Bay Islands—Rev. Robert Bramfitt.

Tilt Cove, &c.—Rev. George J. Bond, B.A., Rev. — Ritchings.

St. Anthony—Rev. William B. Seccombe.

Flower Cove—Rev. Henry Lewis.

Bonne Bay, &c.—Rev. James Pincock.

Fortune Bay—
 Flat Islands—Rev. — Peters.
 Sound Island—Rev. Henry C. Hatcher.

CARBONEAR DISTRICT.

Carbonear—Rev. John Goodison, Rev. Geo. Paine; Rev.—Story; Rev. J. S. Peach, Supernumerary.
 Harbor Grace—Rev. James Dove, President of Conference.
 Brigus—Rev. Charles Ladner, Rev. James B. Heal; Rev. W. E. Shenstone, Supernumerary.
 Bay Roberts—Rev. Joseph Lister.
 Black Head—Rev. Jeremiah Embree, Rev. R. W. Freeman.
 Island Cove—Rev. John G. Currie.
 Perlican—Rev. George H. Bryant.
 Hants Harbor—Rev. Thomas H. James, Rev. David Gwilym.
 Catalina—Rev. George F. Willey.
 Port-de-Grave—Rev. George Bullen.
 Trinity—Rev. Jesse Heyfield.
 Shoal Harbor, &c.—Rev. Samuel Snowden, Rev. William H. Eddyvean.
 Green's Harbor—Rev. James Nurse.
 Labrador—Rev. George Payne.

CHURCH OF SCOTLAND.

Rev. JAMES PATTERSON, St Andrew's Church, St. John's.

CONGREGATIONAL CHURCH.

Rev. THOMAS HALL, Queen's Road Chapel, St. John's.
 Rev. George Harrington, Rendell Harbor, Smith Sound, Trinity Bay.
 Rev. J. B. Saer, General Missionary.

FREE PRESBYTERIAN CHURCH.

Rev. MOSES HARVEY and Rev. NEIL FORSYTHE, St. John's.
 Rev. Alexander Ross, Harbor Grace.

LAYMEN LICENSED TO CELEBRATE MARRIAGE.

Charles Harris, Gooseberry Island.
 George Goodridge, Labrador.

ST. JOHN'S AND NEWFOUNDLAND AUXILIARY BIBLE SOCIETY.

His Excellency the Governor, Patron. Hon. Stephen Rendell, President. Hon. John Winter, Hon. Peter G. Tessier, William Boyd, James Goodfellow, Hon. James J. Rogerson, Vice-Presidents. Robert Brown, Treasurer. Rev. M. Harvey and John McDougall, Secretaries. Committee—Rev. Thomas Hall, Rev. G. S. Milligan, M.A., Rev. Thomas Harris, Rev. Simeon B. Dunn, Rev. John Pratt, Rev. James Patterson, Hon. Robert Thorburn, Hon. Edward White, Edward L. Jarvis, Charles R. Ayre, John Woods, Richard Neyle, Allan Goodridge, David Selater, Gilbert Browning, James Baird, Thomas W. Stabb, James Howe, Jabez N. Finlay, Lionel T. Chancey, John Steer, John McCauley, J. F. Chisholm.

CHAMBER OF COMMERCE, ST. JOHN'S.

Walter B. Grieve, President. Edwin Duder and Hon. Stephen Rendell, Vice-Presidents. James Goodfellow, Secretary and Treasurer. Hon. P. G. Tessier, Hon. Robert Thorburn, Hon. A. W. Harvey, Thomas R. Smith, J. T. Adam, W. H. Mare, Thos. W. Stabb, Charles Bowring, R. H. Prowse.

BANKS.

UNION BANK OF NEWFOUNDLAND.

Directors—Hon. R. Thorburn, Hon. A. W. Harvey, John Munn, Walter B. Grieve, J. Adam.

John W. Smith, Manager. C. S. Pinsent, Accountant. James T. Smith, Teller. Prescott N. Bulley and William H. Crowdy, Clerks. Robert J. Pinsent, Q.C., standing Counsel and Solicitor.

Discount Days—Mondays and Thursdays, from 12½ o'clock.

Hours of Business—From 10 a.m. to 3 p.m.

COMMERCIAL BANK OF NEWFOUNDLAND.

Directors—Hon. Stephen Rendell, Charles Bowring, James Goodridge, Edwin Duder, Hon. John Winter.

Robert Brown, Manager. Henry Cooke, Accountant and Teller. John W. Hayward, Henry D. Carter and George W. Duder, Clerks. Hon. F. B. T. Carter, Q.C., standing Counsel and Solicitor.

Discount Days—Tuesdays and Fridays, from 12½ to 1½.

Hours of business from 10 a.m. to 3 p.m.

FOREIGN CONSULATES.

Portugal—Charles Fox Bennett, Consul-General for Newfoundland. Vice-Consul—Thomas R. Smith, St. John's; John Munn, Harbor Grace; William Jnot, Burin; H. T. Holman, Harbor Breton and Gaultois; Gilbert Humphrey Cole, Trinity; Philip John Grouchy, La-Poile; Charles Middleton, Burgeo; George Messervy, Jersey Harbor; Thomas D. Bourcier, Little Harbor.

Spain—Don Salvador Rizzo, Vice-Consul, St. John's; T. Harrison Ridley, Harbor Grace. Consular Agents—John E. Duder, Twillingate; —Greenspond; Dr. Hay Findlater, Fogo; Gilbert Humphrey Cole, Trinity; Philip Sorsoleil, Rose Blanche; Philip Hubert, Harbor Breton; Henry F. Polman, Gaultois; Francis Berteau, Burin.

Brazil—Vice-Consul, Francis Winton. Consular Agents—W. H. Thompson, Conception Bay; Thomas Winter, Burin; Henry T. Holman, Harbor Breton.

German Empire—Robert H. Prowse, Consul, St. John's.

France—A. Jacquemin, Consul for Newfoundland.

Italy—Henry J. Stabb, Consular Agent for Newfoundland.

United States of America—Thomas N. Molloy, Consul for Newfoundland. Vice-Consul, Tho-

mas J. Hearn. Consular Agent, Harbor Grace
—P. Devereux.
Sweden and Norway—Robert H. Prowse,
Vice-Consul for Newfoundland.

NEWSPAPERS PUBLISHED IN THE COLONY.

Advocate—Published every Wednesday and Saturday morning.
Courier—Published every Wednesday and Saturday morning.
Commercial Journal—Published every fortnight, immediately previous to the closing of the Mail per Halifax steamer.
Morning Chronicle—Published every Tuesday, Thursday and Saturday morning.
Newfoundland—Published every Tuesday and Friday morning.
North Star—Published every Saturday morning.
Public Ledger—Published every Tuesday and Friday morning.
Patriot—Published every Monday afternoon.
Royal Gazette—Published every Tuesday afternoon.
Weekly Chronicle—Published every Friday morning.
Standard (Harbor Grace)—Published every Saturday morning.
Times—Published every Wednesday and Saturday morning.
Temperance Journal—Published on the 1st and 15th of every month.

NEWFOUNDLAND TARIFF.

According to Revenue Act, passed 1876.

| | |
|---|--------|
| Horses, Mares, &c., each..... | \$2 30 |
| Pigs and Calves..... | 0 23 |
| Oxen and Cows, the \$100..... | 5 00 |
| Ale, Porter, Cider and Perry, the gallon..... | 0 10 |
| Apples, the barrel..... | 0 30 |
| Bacon, Hams, Tongues, Smoked Beef and Sausages, the cwt..... | 2 00 |
| Beef and Pigs' Heads, salted and cured, the brl. of 200 lbs..... | 0 60 |
| Biscuit or Bread, the cwt..... | 0 07 |
| Sweet or Fancy Biscuits and Crackers, the \$100..... | 13 00 |
| Butter, the cwt..... | 1 12 |
| Cheese, the cwt..... | 1 50 |
| Chocolate and Cocoa, the lb..... | 0 04 |
| Cigars, 5 per cent. <i>ad valorem</i> and the M..... | 2 64 |
| Coffee, the lb..... | 00 3 |
| Coal, imported or brought into the port of St. John's, the ton..... | 0 25 |
| Confectionery, the cwt..... | 3 50 |
| Feathers and Feather Beds, the lb..... | 0 05 |
| Fish—salted, dried and pickled, the cwt..... | 1 32 |
| Flour, the barrel..... | 0 20 |
| Fruit, dried, the lb..... | 0 04 |
| “ other descriptions, (except Apples) the \$100..... | 5 00 |
| Lumber, the M..... | 1 00 |
| Molasses, the gallon..... | 0 06 |
| Oatmeal, the barrel..... | 0 20 |
| Indian Meal and Pease, the barrel..... | 0 15 |
| Pork, the barrel of 200 lbs..... | 1 00 |

| | |
|--|-------|
| Salt, the ton..... | 0 20 |
| Shingles, the M..... | 0 40 |
| Shooks and Staves (manufactured and dressed) the \$100..... | 20 00 |
| Spirits, viz:—Brandy or other Spirits, not herein defined or enumerated, and not exceeding the strength of proof by Sykes' Hydrometer, and so in proportion for any greater strength than the strength of proof, the gallon..... | 1 60 |
| All other Spirits, of greater strength than forty-three over proof, shall be deemed to be undefined Spirits, and shall be subject to duty accordingly. | |
| Rum, not exceeding the strength of proof by Sykes' Hydrometer, and so in proportion for any greater strength than the strength of proof, the gallon..... | 1 00 |
| Gin, not exceeding the strength of proof by Sykes' Hydrometer, and so in proportion for any greater strength than the strength of proof, the gallon..... | 1 20 |
| Whiskey, not exceeding the strength of proof by Sykes' Hydrometer, and so in proportion for any greater strength than the strength of proof, the gallon..... | 1 50 |
| Cordials, Shrub and other Spirits, being sweetened or mixed, so that the degree of strength cannot be ascertained as aforesaid, the gallon..... | 0 80 |
| Sugar—Loaf and refined, the cwt..... | 3 50 |
| “ Unrefined, the cwt..... | 2 00 |
| “ Bastard, the cwt..... | 2 50 |
| Tea—Souchong, Congou and Bohea, the lb..... | 0 05 |
| Tobacco—Manufactured, the lb..... | 0 12 |
| “ Leaf, the lb..... | 0 07 |
| “ Stems, the cwt..... | 0 50 |
| Timber, the ton..... | 0 30 |
| Vinegar, the gallon..... | 0 10 |
| Wines, viz:—Champagne, the gallon..... | 2 00 |
| Port and Madeira, the gallon..... | 1 50 |
| Sherry and Manzanilla, 12½ per cent. <i>ad valorem</i> , and the gallon..... | 0 90 |
| Spanish Red, Denia, Sicilian, Figueira, Red Lisbon, Common, Cape and Malaga, the gallon..... | 0 60 |
| Claret, the gallon..... | 0 60 |
| Hock, Burgundy and Light Rhenish Wine, the gallon..... | 0 60 |
| All other wines, 12½ per cent. <i>ad valorem</i> , and the gallon..... | 0 80 |
| Ready-made Clothes, viz:—Coats, Jackets, Trowsers, Waistcoats and Southwesters, the \$100..... | 20 00 |
| Stockings, Shirts and Drawers (made by hand and not woven) the \$100..... | 20 00 |
| Mantles, Dresses, Cloaks, Sacks, the \$100..... | 20 00 |
| Candles, the \$100..... | 20 00 |
| Manufactures of Wood, (except Cabinet Wares, Musical Instruments and Agricultural Implements) the \$100..... | 20 00 |
| Empty Casks of all kinds, not containing Merchandize—including Fish Boxes and returned Casks, the \$100..... | 20 00 |
| Packages in which Dry Goods are imported, the \$100..... | 13 00 |
| Fresh Meat and Poultry, the \$100..... | 5 00 |
| Anchor and Chain Cables, Copper and Composition Metal for Ships, viz:—Bar, Bolt and Sheathing; Nails, Iron, viz:—Bar, Bolt, Sheathing, and Sheet; Wrought Nails; Cordage and Hemp | |

| | |
|--|-------|
| Cables; Oakum; Canvass; Corks and Corkwood; Pitch; Pitch, Tar, Resin, R ^w Turpentine; Fishing Tackle, Masts and Spars; Sheet Tin and Solder; Machinery and parts of Machinery, imported for the use of Foundaries, Factories, Mills or other purposes; Staves undressed; Oats, Rice, Indian Corn, Bran, Barley, Medicines, the \$100..... | 8 00 |
| Goods, Wares and Merchandize, not otherwise enumerated, described or charged with duty in this Act, and not otherwise exempt, the \$160..... | 13 00 |

LOCAL DISTILLATION.

| | |
|---|------|
| Brandy, not exceeding the strength of proof by Sykes' Hydrometer, and so in proportion for any greater strength than the strength of proof, the gallon..... | 1 20 |
| Gin, not exceeding the strength of proof by Sykes' Hydrometer, and so in proportion for any greater strength than the strength of proof, the gallon..... | 1 00 |
| Whiskey, not exceeding the strength of proof by Sykes' Hydrometer, and so in portion for any greater strength than the strength of proof, the gallon..... | 1 00 |
| Rum, not exceeding the strength of proof by Sykes' Hydrometer, and so in proportion for any greater strength than the strength of proof, the gallon..... | 0 75 |

TABLE OF EXEMPTIONS.

- Printing Presses, Printing Paper, (Royal and Demy) Printing Types and all other Printing Materials.
- Printed Books and Pamphlets, Maps and Charts.
- Coin and Bullion, Hemp, Flax, Tow.
- Fresh Fish, Bait.
- Wheat, Eggs.
- Plants, Trees, Shrubs.
- Unmanufactured Wool and Raw Cotton.
- Specimens Illustrative of Natural History.
- Works of Art—viz., Engravings, Paintings and Statuary intended for sale.
- Articles imported for religious purposes and not intended for sale.
- Manure of all kinds.
- Agricultural Implements and Machinery imported by Agricultural Societies, for the promotion of Agriculture.
- Arms, Cloth and Provisions for Her Majesty's Land and Sea Forces.
- Passengers' Baggage, Household Furniture, and Working Tools, and implements, used and in the use of persons arriving in the Island.
- Refuse Rice, Seeds for Agricultural purposes.
- Vegetables of all sorts.
- Hides and pieces of Hides, not tanned, curried or dressed.
- Coals (when not imported or brought into the Port of St. John's).
- Articles of every description imported for the use of the Governor.
- Donations of Clothing specially imported for distribution gratuitously by any Charitable Society.
- Cotton Yarn.
- Pig Iron, Coke.

Bark for Tanning Leather.
 Sulphuric Acid when used for the manufacture of Manure.
 Twines, to be used in manufacturing nets in this Colony.

Dye Stuffs.
 Junk, Old Iron, Old Copper and Composition-metal.
 Articles for the official use of Foreign Consuls.
 Steam Engines, Boilers, Propellers, Water-wheels, and Saws, when used in the original construction of Steam Boats built in this Island, Mills or Factories, also Crushing Mills for Mining purposes.

Philosophical Instruments and apparatus, including Globes, when imported and for the use of Colleges and Schools, Scientific or Literary Societies.

Materials for sheathing the bottoms of Vessels, such as Zinc, Copper and Composition-metal, together with Nails, Paper or Felt, which may be used under the same.

Live Sheep, Sand, Woolen Yarn, and Corn for the manufacture of Brooms.

It shall not be lawful for any Importer of dried Fish to warehouse the same in any of the Ports in this Colony or its Dependencies, without the payment of the duty hereinbefore imposed; and the provisions of any Act of this Colony with regard to the Warehousing of Goods on the first entry thereof, or to the allowance of drawbacks upon exportation, shall not in either case apply to or be construed to apply to such fish: Provided, that the section shall not apply to such fish of British catch and cure, unless otherwise declared by Proclamation of the Governor, published in the *Royal Gazette*.

All Yachts sailing under Warrant of the Lords of the Admiralty, or belonging to the Royal Yacht Club, shall be exempted on view of the said Warrant, from payment of all local Duties whatsoever.

HARBOR DUES.

The following amounts, as Harbor Dues, shall be paid by Vessels arriving at the Port of St. John's, at the time of their being entered at the Custom House, except Ships of War and Vessels engaged in the Coasting trade and Fishing, viz.:

Every vessel of Sixty tons and upwards, and not more than One Hundred tons, \$2.

Every vessel of more than One Hundred tons, and not more than Two Hundred tons, \$3.

Every vessel of more than Two Hundred tons, and not more than Three Hundred tons, \$4.

Every vessel of more than Three Hundred tons, and not more than Four Hundred tons, \$5.

Every vessel of more than Four Hundred tons, \$6.

Provided, that no vessel shall be compelled to pay Harbor Dues more than once in every half-year, viz.: Once between the First day of January and Thirtieth day of June, and once between the Thirtieth day of June and First day of January.

CUSTOMS TARIFF FOR THE DOMINION OF CANADA.

All goods not hereinafter enumerated are subject to 17½ per cent. duty.

| | |
|---|------|
| Acids of every description, except acetic acid, vinegar and sulphuric acid..... | Free |
| Acetic Acid and Vinegar..... 10 cts per gal ; pkgs. <i>ad val.</i> | 17½ |
| Advertising Pamphlets..... | 17½ |
| Agricultural Societies—Farming Utensils and Implements—when imported by, for the encouragement of agriculture..... | Free |
| Alabaster..... | 17½ |
| Alcohol..... \$1 ¼ gal ; pkgs. 17½ | 17½ |
| Ale, Beer, and Porter, in casks, 5 cts p gal 10 per cent. <i>ad val.</i> packages..... | 17½ |
| Do. in bottles (5 quart or 10 pint bottles to the gallon)..... 7 cts p gal. 10 per cent. <i>ad val.</i> packages..... | 17½ |
| Almonds and Nuts..... | 17½ |
| Alum..... | Free |
| Aniline Salt, for dyeing..... | Free |
| Anatomical Preparations..... | Free |
| Anchors..... | Free |
| Angola Hair, manufactured..... | Free |
| Animals of all kinds, except such as are imported for the improvement of stock..... | 10 |
| Animals imported for the improvement of stock..... | Free |
| Animals of all kinds from the B. N. A. Provinces..... | Free |
| Antimony..... | Free |
| Antiquities, Cabinets of..... | Free |
| Annatto, Liquid or otherwise..... | Free |
| Apparatus, Steering (ships')..... | 6 |
| Apparel (wearing) of British subjects dying abroad, but domiciled in Canada..... | Free |
| Argentine, Albata and German Silver and Plate ware (all kinds) manufactured..... | 17½ |
| Argol..... | Free |
| Army and Navy, for use of— | |
| Arms..... | Free |
| Clothing..... | Free |
| Musical Instruments for Bands..... | Free |
| Military Stores..... | Free |
| Articles for the use of the Dominion..... | Free |
| “ by and for use of Governor-Generals..... | Free |
| “ for use of foreign Consuls-General..... | Free |
| Ash—Pot, Pearl, and Soda..... | Free |
| Asphaltum, a mineral pitch..... | Free |
| Atlases..... | 17½ |
| Axles, for railroad cars..... | Free |
| Bagatelle Boards and Billiard Tables..... | 17½ |
| Baggage, Travellers'..... | Free |
| Bark, Tanners'..... | Free |
| Bark, Nuts, Vegetables, Wood and Drugs used chiefly in dyeing..... | Free |
| Barley..... | Free |
| Barilla, or Kelp..... | Free |
| Beans and Peas..... | Free |
| Beer in bottles..... 7 cts p gal. 10 per cent. <i>ad val.</i> packages..... | 17½ |
| Beer in wood..... 5 cts p gal. 10 per cent. <i>ad val.</i> packages..... | 17½ |
| Belting (duck) and Hose (duck)..... | Free |
| Berries used chiefly in Dyeing..... | Free |

| | |
|--|------|
| Bitters, containing spirits..... \$1.50 p gal ; pkgs..... | 17½ |
| Blacking..... | 17½ |
| Blacking, for Military..... | Free |
| Bleaching Powders..... | Free |
| Blocks and Patent Bushes, for ships' use..... | 5 |
| Botany, specimens of..... | Free |
| Books, being reprint of British Copyright works..... | 12½ |
| Books—Blank Account and Copy Books, and Books to be written or drawn upon..... | 17½ |
| Books (printed), Periodicals and Pamphlets, not being Foreign Reprints of British Copyright works, nor Blank Account Books, nor Copy Books, nor books to be written in or drawn upon, nor Reprints of Books printed in Canada, nor printed Sheet Music. <i>ad val.</i> | 5 |
| Bookbinders' Tools, Implements, Mill Boards and Cloth..... | Free |
| Boots and shoes (leather)..... | 17½ |
| Boot Felt..... | 10 |
| Book, Map, and News Printing Paper..... | 17½ |
| Bone, manufactured..... | 17½ |
| Bonnets, Hats, and Caps..... | 17½ |
| Bibles, Testaments, and Devotional Books..... | 5 |
| Binnacle Lamps, Ships'..... | 5 |
| Biscuit and Bread from Great Britain and B. N. A. Provinces..... | Free |
| Boiler Plat, Iron..... | 5 |
| Bolting Cloths..... | Free |
| Borax..... | Free |
| Bracelets, Braids, &c., made of hair..... | 17½ |
| Bran..... | 10 |
| Bran, from B. N. A. Provinces..... | Free |
| Brandy..... \$1 p gal ; pkgs.... | 17½ |
| Brass and Copper, manufactured..... | 17½ |
| Brass, in bars, rods, sheets, scraps, and strips..... | Free |
| Brass Tubes and Piping, when drawn, or Iron..... | Free |
| Brass or Copper Wire, and Wire Cloth.... | Free |
| Brass and Tin Clasps, Slides and Spangles, for the manufacture of hoop skirts..... | Free |
| Brimstone, roll or flour..... | Free |
| Bristles and Hogs' Hair of all kinds..... | Free |
| Britannia and Metal Ware..... | 17½ |
| Bronze Ornaments..... | 17½ |
| Brooms and Brushes, all kinds..... | 17½ |
| Broom, Corn..... | Free |
| Buckwheat..... | Free |
| Bulbs..... | Free |
| Bullion..... | Free |
| Bullion and Coin, except U. S. silver coin..... | Free |
| Burr Stones..... | Free |
| Busts, natural size, not being cast, nor produced by any mere mechanical process..... | Free |
| Butter..... 4 cts p lb ; pkgs. 17½ | 17½ |
| Do. from B. N. A. Provinces..... | Free |
| Bunting, Ships'..... | 5 |
| Cabinets of Coins, Antiquities, Gems, and Medals..... | Free |
| Cables, Iron Chain, for ships, over ½ in., shackled or swiveled, or not..... | Free |
| Cables, Hemp, when used for ships and vessels only..... | 5 |
| Cables, Grass, when used for ships and vessels only..... | 5 |
| Cabinetware or Furniture..... | 17½ |

| | | | | |
|---|-----------------------------|--|-------------------------------------|------|
| Carbolic or Heavy Oil, used in the manufacture of wood block pavement, and of wood for buildings and railroad ties..... | Free | Coffee, Green..... | 2 cts <i>p. lb</i> ; pkgs. | 17½ |
| Carboys, containing Sulphuric Acid..... | 17½ | Do., Roasted..... | 3 cts <i>p. lb</i> ; pkgs. | 17½ |
| Cards, Playing..... | 25 | Collar Cloth Paper..... | | Free |
| Candles and Tapers, of Tallow, Wax, or any other material..... | 17½ | Cologne Water and Perfumed Spirits. \$1.50 <i>p. gal</i> ; pkgs..... | | 17½ |
| Canada Plates, Tinned Plates, Sheet Iron. | 5 | Cologne Water in flasks or bottles, weighing not more than 4 oz. each..... | 5 cts each; pkgs..... | 17½ |
| Cane Juice (see Syrups)..... | Free | Common Plate, except metal not known as plate and glass..... | | Free |
| Caoutchouc, or India Rubber and Gutta Percha, unmanufactured..... | Free | Composition, for making spikes and nails. | | Free |
| Caoutchouc, or India Rubber, manufactured..... | 17½ | Compasses, Ships'..... | | 5 |
| Canvas (Nos. 1 to 6), for ships' use..... | 5 | Commissariat Stores..... | | Free |
| Canvas, for the manufacture of floor oil cloth, not less than 18 feet wide, and not pressed or calendered..... | Free | Colors, & c., viz: Lakes in pulp, Scarlet and Morone, Ultra Marine and Chinese Blue, Umber, raw; Blue, Black, Paris, and Permanent Greens, Satin, and fine-washed White, Bichromate of Potash, Sugar of Lead, and British Gum..... | | Free |
| Canvas, when otherwise used..... | 17½ | Copperas..... | | Free |
| Caps, Hats, and Bonnets..... | 17½ | Confectionery..... | 1 ct <i>p. lb.</i> , <i>ad val.</i> | 25 |
| Carriages..... | 17½ | Copper Tubes and Piping, when drawn... | | Free |
| Carriages of Travellers, and Carriages laden with Merchandise (Hawkers and Circus Troupes excepted)..... | Free | Copper, in pigs, bars, rods, bolts or sheets, and sheathing..... | | Free |
| Carpets and Hearth Rugs..... | 17½ | Copper or Brass, manufactured..... | | 17½ |
| Cashmere..... | 17½ | Corkwood, or the Bark of the Corkwood Tree..... | | Free |
| Cassia, ground..... | 25 | Copper Pipe, drawn..... | | Free |
| Do., unground..... | 17½ | Cordage when used for ships and vessels only..... | | 5 |
| Castile Soap..... | 17½ | Cordials..... | \$1.50 <i>p. gal</i> ; pkgs. | 17½ |
| Casts, as models for use of schools of design..... | Free | Cottons..... | | 17½ |
| Castings (all others), Iron..... | 17½ | Cotton Warp..... | | 17½ |
| Cement, Marine or Hydraulic, unground. | Free | Cotton Warp, not coarser than No. 40... | | 10 |
| Cement, Hydraulic, ground and calcined | 17½ | Cotton Yarn and Cotton Twist..... | | 17½ |
| Chairs, Wrought Iron or Steel, imported for railway purposes..... | Free | Cotton Thread, in hanks, colored and unfinished, Nos. 3 and 4 ply (white) not under 20 yarn..... | | 10 |
| Cheese..... | 3 cts <i>p. lb</i> ; pkgs. | Do. in hanks, colored and unfinished, No. 6 ply (white), not under 20 yarn..... | | Free |
| Do., from B. N. A. Provinces..... | Free | Corn, Indian..... | | Free |
| Chandeliers and Gas Fittings..... | 17½ | Do., Waste..... | | Free |
| Chinaware, Earthenware, and Crockery.. | 17½ | Cotton Wool..... | | Free |
| Charts, Maps and Atlases..... | 17½ | Do., Candlewick..... | | Free |
| Charitable Institutions, Donations for.... | Free | Do., Netting and Woollen Netting for I. R. shoes and gloves..... | | 10 |
| Church Bells..... | Free | Corks..... | | 17½ |
| Chicory, or other root or vegetable used as coffee..... | 3 cts <i>p. lb.</i> , pkgs. | Cranks, for steamboats, forged in the rough..... | | Free |
| Raw, or green..... | 3 cts <i>p. lb.</i> , pkgs. | Cranks, for mills, forged in the rough..... | | Free |
| Do., kiln-dried, roasted or ground... 4 cts <i>p. lb.</i> , pkgs..... | 17½ | Cream of Tartar, in crystals..... | | Free |
| Cider..... | 17½ | Coin and Bullion, except U. S. silver coin | | Free |
| Cigars..... | 70 cts <i>p. lb</i> ; pkgs. | Currents..... | | 17½ |
| Cinnamon ground..... | 25 | Curled Hair, used in the manufacture of sofas, mattresses, &c..... | | Free |
| Do., unground..... | 17½ | Cutlery, Polished (all sorts)..... | | 17½ |
| Citrons..... | 10 | Dead Eyes, Ships'..... | | 5 |
| Do., imported in brine for the purpose of being candied..... | Free | Dead Lights, do..... | | 5 |
| Clay Pipes, Clays, Earth, and Sand..... | Free | Deck Plugs, do..... | | 5 |
| Clocks..... | 17½ | Diamonds, and Precious Stones, not set.. | | Free |
| Clothing, or Wearing Apparel, made by hand or sewing machine..... | 17½ | Drain Tiles..... | | Free |
| Clothing for Army and Navy, or Donations of for Charitable Institutions... | Free | Drawings, not in oil..... | | Free |
| Clothing, Plain, imported for Officers of the Army and Navy serving in Canada..... | Free | Donations of Clothing for distribution by charitable institutions..... | | Free |
| Clothing and Arms, for the Army and Military Forces in the Dominion..... | Free | Dried Fruits..... | | 17½ |
| Coach and Harness Furniture..... | 17½ | Drugs, not otherwise specified..... | | 17½ |
| Coal and Coke..... | Free | Drugs, used chiefly for dyeing..... | | Free |
| Cocoa, bean and shell..... | Free | Dye Stuffs, viz: Berries, Bark, Drugs, Nuts, Vegetables, and Woods, unmanufactured, used chiefly in dyeing. | | Free |
| Cocconut Oils, in their natural state.... | Free | | | |
| Cocoa Paste, from Great Britain and B. N. A. Provinces..... | Free | | | |

| | | | |
|--|------|--|------|
| Duck, for belting and hose..... | Free | Furs, Skins, Pelts, or Tails, undressed..... | Free |
| Earth, Clays, and Sand..... | Free | Fur, or of which Fur is the principal part | 17½ |
| Earthenware and Crockery..... | 17½ | Galvanized and Sheet Iron..... | 5 |
| Eggs..... | Free | Gambier, for dyeing..... | Free |
| Electrotype Blocks, for printing purposes | Free | Gems and Medals, Cabinets of..... | Free |
| Emery..... | Free | German-plated and Gilded Ware, man- | |
| Emery Paper and Cloth..... | 17½ | ufactured, all kinds..... | 17½ |
| Engravings and Prints..... | 17½ | Gin, including Geneva and Old Tom, \$1 | |
| Essences, not containing any spirits..... | 17½ | ¢ gal; pkgs..... | 17½ |
| Essences, containing spirits..\$1.50 p. gal; | | Ginger, Ground..... | 25 |
| pkgs.. | 17½ | Ginger, unground..... | 17½ |
| Essential Oils of all kinds..... | 17½ | Glass and Glassware, plate and silvered, | |
| Extract of Logwood..... | Free | stained, painted, or colored..... | 17½ |
| Extracts, mixed with spirits or strong | | Glass Paper and Glass Cloth..... | 10 |
| water.....\$1.50 p. gal; pkgs | 17½ | Glassware..... | 17½ |
| Factory and Mill Machinery..... | 17½ | Globes, when imported by, and for use of | |
| Fancy Goods and Millinery, viz: articles | | Colleges, Scientific and Literary | |
| embroidered with Gold, Silver, or | | Societies, and Schools..... | Free |
| other metals..... | 17½ | Goat Hair, unmanufactured..... | Free |
| Fan and Fire Screens..... | 17½ | Gold, Silver, and Electro-plate, manufac- | |
| Farming Implements and Utensils, when | | tured..... | 17½ |
| imported by agricultural societies | | Gold and Silver Leaf..... | 17½ |
| for encouragement of agriculture..... | Free | Goldbeaters' Brim Moulds and Skins.... | Free |
| Feathers and Flowers..... | 1 | Grains of all kinds..... | Free |
| Felt, for gloves..... | 10 | Grass, Osier, Palm Leaf, Straw, Whale- | |
| Felt, for hats and boots..... | 10 | bone, or Willow, except plait, else- | |
| Fibrilla, Mexican Fibre, or Tampico, | | where mentioned..... | 17½ |
| white or black, and other vegetable | | Gravels..... | Free |
| fibres, for manufacture..... | Free | Grease and Scraps..... | Free |
| Firebrick, common..... | Free | Grindstones..... | 17½ |
| Firebrick, shaped..... | 17½ | Gums, British..... | Free |
| Firewood..... | Free | Gum, Copal, Damar, Mastic, Sandarac, | |
| Figs, dried fruits..... | 17½ | and Shellac..... | Free |
| Filberts, do..... | 17½ | Gunpowder..... | 17½ |
| Fire Clay..... | Free | Guns, Rifles, and Arms of all kinds..... | 17½ |
| Fireworks..... | 17½ | Gutta Percha, unmanufactured..... | Free |
| Fish, (fresh) the produce of the United | | Gutta Percha, manufactured..... | 17½ |
| States Fisheries, including oysters | | Gypsum, or Plaster of Paris, neither | |
| and lobsters in tins or kegs..... | Free | ground nor calcined..... | Free |
| Fish Baits..... | Free | Gypsum, ground, when imported express- | |
| Fish Oil and Fish of all kinds, the pro- | | ly as <i>Manure</i> | Free |
| duce of the fisheries of the United | | Heavy or Carbolc Oil, used in the manu- | |
| States, except fish of the Inland lakes | | facture of wood block pavement, | |
| and of the rivers falling into them, | | &c..... | Free |
| and except fish preserved in oil..... | Free | Hardware, viz:—Cutlery, polished, all | |
| Fish, salted or smoked, from United | | sorts; Japanned, Planished Tin and | |
| States..... | Free | Britannia Metal Ware; Spades, Sho- | |
| Fish, salted or smoked, from all or other | | vells, Axes, Hoes, Rakes, Forks and | |
| countries.....1 ct p. lb; pkgs. | 17½ | Edged Tools; Scythes and Snaths; | |
| Fish, preserved, from United States, not | | Spikes, Nails, Tacks, Brads and | |
| in oil..... | Free | Sprigs; Stoves, and all other Iron | |
| Fish, preserved, from other countries..... | 17½ | Castings. Other Hardware—Horn, | |
| Fish, products of, and of all other crea- | | Pearl, and Ivory, manufactured..... | 17½ |
| tures living in the water, from B. N. | | Harness and Saddlery, of leather manu- | |
| A. Provinces..... | Free | facture..... | 17½ |
| Fish, of all kinds, from B. N. A. Provinces | Free | Hair or Mohair, manufac'ured..... | 17½ |
| Fish Oil, from B. N. A. Provinces..... | Free | Hair—Human, Angola, Goat, Thibet, | |
| Fishing Nets and Seines..... | Free | Horse, Hog, or Mohair, unmanufac- | |
| Fish Hooks, Lines, and Fish Twines..... | Free | tured..... | Free |
| Fish Plates, wrought iron or steel..... | Free | Hair, Curled, used in the manufacture of | |
| Flat Wire, or Crinoline, uncovered (See | | sofas, mattresses, &c..... | Free |
| Hoop Skirt)..... | Free | Hat Plush, for hatters..... | 10 |
| Flax Seed, Waste, Hemp, and Tow, un- | | Hats, Caps, and Bonnets..... | 17½ |
| dressed..... | Free | Hay..... | 10 |
| Flour of Wheat and Rye..... | Free | Hay from B. N. A. Provinces..... | Free |
| Flour, and Meal of any other Grain..... | Free | Hemp, undressed..... | Free |
| Foreign Newspapers, sent otherwise than | | Hides, Horns and Pelts..... | Free |
| through Post Office..... | 5 | Hosiery..... | 17½ |
| Fruits, green and dried, from B. N. A. | | Horse Hair, unmanufactured..... | Free |
| Provinces..... | Free | Hops..... | 17½ |
| Fruits (green) of all kinds..... | 10 | Hops, from B. N. A. Provinces..... | Free |
| Fruits, preserved in brandy or other | | Hoop Skirt Manufacture—the following | |
| spirits.....\$1.50 p. gal; pkgs. | 17½ | articles for Crinoline: Thread for | |

| | |
|--|------|
| covering Crinoline Wire, Clasps,— tin and brass—Slides, Spangles and Slotted Tapes, and Flat or Round Wire, uncovered..... | Free |
| Indian Corn, and Grain of all kinds.... | Free |
| Indian Meal..... | Free |
| Indian Rubber (See Caoutchouc)..... | |
| Indigo..... | Free |
| Ink of all kinds, except printing..... | 17½ |
| Ink, Printing..... | Free |
| Iron—Pig..... | Free |
| Rod, Bar, Hoop or Sheet..... | 5 |
| Canada Plates and Tinned Plates. | 5 |
| Scrap and Galvanized Bars, pudd- led..... | 5 |
| Puddled, in bars, blooms, and billets..... | 5 |
| In Blooms and Billets, puddled or not puddled..... | 5 |
| Bolts and Spikes, Galvanized..... | 5 |
| Nail and Spike Rod—round, flat or square..... | 5 |
| Hoop or Tire, for driving-wheels of locomotives, bent and welded... .. | 10 |
| Boiler Plates..... | 5 |
| Railroad Bars, Wrought Iron or Steel Chairs, and Fish Plates... .. | Free |
| Rolled Plates..... | 5 |
| Tubes and Piping, when drawn.... | Free |
| Knees and Riders, Ships'..... | 5 |
| Wire, whether galvanized or not, except for wire rigging..... | Free |
| Ivory, Bone, Pearl, and Horn—manufac- tured..... | 17½ |
| Ivory Nuts..... | Free |
| Ivory, unmanufactured..... | Free |
| Ivory Veneer..... | Free |
| Japanned Tin, Planished Tin, and Britan- nia Metal Ware..... | 17½ |
| Jewellery and Watches..... | 17½ |
| Junk and Oakum..... | Free |
| Kelp..... | Free |
| Kryolite..... | Free |
| Knees and Iron Riders..... | 5 |
| Lard and Tallow..... 1 ct p lb; pkgs. | 17½ |
| Lard from B. N. A. Provinces..... | Free |
| Lead, Pig..... | Free |
| Lead, in sheet..... | Free |
| Lead, white dry..... | Free |
| Leather, viz.: Sheep, Calf, Goat and Chamois Skins, dressed, varnished or enamelled..... | 17½ |
| Leather, or Imitation of Leather, manu- factured..... | 17½ |
| Leather, Sole and Upper..... | 10 |
| Leather, Manufactured, viz.—Boots and Shoes, Harness and Saddlery..... | 17½ |
| Lemons and Oranges..... | 10 |
| Lemons and Oranges, and Citrons, impor- ted in brine for the purpose of being candied; also the rinds of these fruits, imported in brine for the same purpose..... | Free |
| Locomotive Engine Frames, Cranks, Crank Axles, Locomotive Axles, Piston Rods, Guide or Side Bars, Crank Pins, connecting Rods, Hoop Iron or Steel for Tires, Wheels, bent and welded..... | 10 |
| Locomotive and Railway Passenger, Bag- gage and Freight Cars, running upon roads crossing the frontier, so long as Canadian Locomotives and Cars | |

| | |
|--|------|
| are admitted free, under similar cir- cumstances in the United States..... | Free |
| Logwood, Extract of..... | Free |
| Linen..... | 17½ |
| Linen Machine Thread..... | 10 |
| Litharge..... | Free |
| Lithographic Stones..... | Free |
| Lumber (See Plank and Lumber)..... | Free |
| Machinery for Mills and Factories of kinds which are not manufactured in the Dominion..... | 10 |
| Maccaroni and Vermicelli..... | 17½ |
| Machinery..... | 17½ |
| Machine Twist and Silk Twists..... | 10 |
| Mace..... | 25 |
| Malt..... 40 cts p bush; pkgs. | 17½ |
| Manilla Grass, (See Grass, and Mosses for upholsterers' purposes)..... | Free |
| Manures..... | Free |
| Manufactured Marble..... | 17½ |
| Manufactures, viz :— | |
| Marble, or imitation..... | 17½ |
| Caoutchouc, Indian Rubber, or Gutta Percha..... | 17½ |
| Furs, or of which Fur is the principal part..... | 17½ |
| Hair or Mohair..... | 17½ |
| Papier Maché..... | 17½ |
| Grass Osier, Palm Leaf, Straw, Whale- bone, or Willow, except Plaits else- where mentioned..... | 17½ |
| Bone, Shell, Horn, Pearl, and Ivory.... | 17½ |
| Gold, Silver, Electro-plate, Argentine, Albata, and German Silver, and plated and Gilded Ware of all kinds. | 17½ |
| Wool Waste..... | 17½ |
| Brass or Copper..... | 17½ |
| Leather or Imitation of Leather..... | 17½ |
| Wood..... | 17½ |
| Cashmere..... | 17½ |
| Meats and Vegetables, Preserved..... | 17½ |
| Maps, Charts, and Atlases..... | 17½ |
| Marble, in Blocks, unwrought or sawn two sides only; and Slabs from such Blocks, having at least two edges un- wrought..... | Free |
| Masts, Iron or part of Iron Masts (ships'). | Free |
| Meats—fresh, smoked, or salted... 1 ct p lb; pkgs..... | 17½ |
| Meats—, fresh, smoked or salted, from B. N. A. Provinces..... | Free |
| Medals, Cabinets of..... | Free |
| Medicinal Roots in their natural state.... | Free |
| Menageries, horses, cattle, carriages, and harness of, under restriction of Minis- ter of Customs..... | Free |
| Medicines, Patent..... | 25 |
| Medicines for Hospitals..... | 17½ |
| Metal, Type, in blocks or pigs..... | Free |
| Metallic Oxides, dry, ground, or un- ground, and washed or unwashed—not calcined..... | Free |
| Military Clothing, imported by officers of army or navy stationed in Canada..... | Free |
| Mill and Factory Machinery..... | 17½ |
| Millinery of all kinds..... | 17½ |
| Mineralogy, specimens of..... | Free |
| Models, when they cannot be used as the articles of which they are said to be the models..... | Free |
| Molasses, if used for refining purposes, or for the manufacture of sugar..... 73 cts p 100 lbs; pkgs..... | 17½ |

| | | | | | |
|--|-----------------------------|-----|--|------|--|
| Molasses, if not so used..... | <i>ad val.</i> | 25 | casks, barrels, or packages in which | | |
| Molasses, other (See Syrup)..... | | | spirituous liquors, wines, and malt li- | | |
| Mosses, for upholstery purposes..... | Free | | quors are contained, and carboys con- | | |
| Musical Instruments for Bands (Army | Free | | taining sulphuric acid..... | 17½ | |
| and Navy)..... | Free | | Packages of Goods paying <i>specific</i> duties. | 17½ | |
| Musical Instruments, including musical | | | Paints and Colors, not elsewhere speci- | | |
| boxes and clocks..... | 17½ | | fied..... | 17½ | |
| Music, Sheet, printed..... | 17½ | | Paintings in Oil, by artists of well- | | |
| Nails, Tacks, and Brads..... | 17½ | | known merit, or copies of the old | | |
| Nails, Composition..... | Free | | mas'ers by such artists..... | Free | |
| Nails, Sheathing..... | Free | | Paper..... | 17½ | |
| Newspapers, Foreign, sent otherwise than | | | Paper Collar Cloth..... | Free | |
| through the Post Office..... | 5 | | Paper, "Union Collar Cloth"..... | Free | |
| Nitre of Saltpetre..... | Free | | Paper Shavings..... | Free | |
| Nitrate of Soda..... | Free | | Paper Hangings..... | 17½ | |
| Nuts, unless otherwise specified..... | 17½ | | Paper Maché..... | 17½ | |
| Nuts, Ivory..... | Free | | Parasols and Umbrellas..... | 17½ | |
| Nuts, used chiefly in dyeing..... | Free | | Patent Medicines, not mixed with spirits | | |
| Nutmegs..... | 25 | | or strong waters..... | 25 | |
| Natural History, Specimens of..... | Free | | Peas..... | Free | |
| Naptha..... | 15 cts <i>p gal</i> ; pkgs. | 17½ | Pearl, Horn, Bone and Ivory, manufac- | | |
| Naval and Military Stores..... | Free | | tured..... | 17½ | |
| Oatmeal and Flour, or Meal of any other | | | Pelts, Hides, and Horns..... | Free | |
| Grain..... | Free | | Pepper, ground..... | 25 | |
| Oats..... | Free | | Pepper, unground..... | 17½ | |
| Oakum..... | Free | | Perfumed Spirits.....\$1.50 <i>p gal</i> ; pkgs. | 17½ | |
| Ochres, ground and calcined..... | 17½ | | Perfumed Spirits, when in flasks or bot- | | |
| Ochres or Metallic Oxides, ground or un- | | | tles not weighing more than 4 oz. | | |
| ground, and washed or unwashed— | | |5 cts each; pkgs. | 17½ | |
| dry, not calcined..... | Free | | Perfumery not elsewhere specified..... | 25 | |
| Officers' Mess: | | | Pine and Palm Oils, in their natural state | Free | |
| [NOTE.—All articles for Officers' Messes | | | Phosphorus..... | Free | |
| and Canteens, formerly free, now pay | | | Pickles and Sauces..... | 17½ | |
| the duties imposed upon similar | | | Pimento, ground..... | 17½ | |
| goods imported for ordinary use]..... | | | Pimento, unground..... | 17½ | |
| Oils—Cocoa Nut, Pine and Palm, in their | | | Pipe Clay..... | Free | |
| natural state..... | Free | | Pipes, Tobacco..... | 17½ | |
| Kerosene and Coal, distilled, purified, | | | Pitch and Tar..... | Free | |
| and refined.....15 cts. <i>p gal</i> ; | | | Plaster of Paris, not ground or calcined. | Free | |
|pkgs. | 17½ | | Plaster of Paris, ground and calcined..... | 17½ | |
| Benzole, Benzine, Benzoline, and | | | Brush for Hatters' use, and for gloves..... | 10 | |
| Petroleum, distilled, purified or | | | Playing Cards..... | 25 | |
| refined.....15 cts <i>p gal</i> ; pkgs. | 17½ | | Portable Hand Printing Presses..... | 17½ | |
| Petroleum, crude.....6 cts <i>p gal</i> ; | | | Potatoes..... | 10 | |
|pkgs. | 17½ | | Potatoes, growth B. N. A. Provinces..... | Free | |
| Products of Petroleum, coal, shale, | | | Preserved Meats..... | 17½ | |
| and lignite, not otherwise speci- | | | Printed, Lithographed, or Copper-plate | | |
| fied.....10 cts <i>p gal</i> ; pkgs. | 17½ | | Bills, Bill-Heads and Advertising | | |
| Whale, in the casks, from on ship- | | | Pamphlets..... | 17½ | |
| board, and in the condition in | | | Potash, Bichromate of..... | Free | |
| which it was first landed..... | Free | | Poultry..... | 10 | |
| Essential..... | Free | | Poultry from B. N. A. Provinces..... | Free | |
| Oil Cake..... | Free | | Porter, in bottles.....7 cts <i>p gal</i> and 10 | | |
| Oils, in any way rectified, pumped, rack- | | | <i>ad val</i> ; pkgs. | 17½ | |
| ed, bleached, or prepared, not else- | | | Porter, in casks.....5 cts <i>p gal</i> and 10 <i>ad</i> | | |
| where specified..... | 17½ | | <i>val</i> ; pkgs. | 17½ | |
| Crude Petroleum... 6 cts <i>p gal</i> ; pkgs. | 17½ | | Pig Iron, Pig Lead, and Pig Copper..... | Free | |
| Oil Cloths..... | 17½ | | Philosophical Instruments and Appar- | | |
| Old Tom Gin.....\$1 <i>p gal</i> ; pkgs. | 17½ | | tus, including globes, when imported | | |
| Opium..... | 17½ | | by and for the use of colleges, scienti- | | |
| Oranges..... | 10 | | fic and literary societies, and | | |
| Ordnance Stores..... | Free | | schools..... | Free | |
| Oranges, imported in brine for the pur- | | | Plants..... | 10 | |
| pose of being candied..... | Free | | Plants from B. N. A. Provinces..... | Free | |
| Ores of all kinds of metals..... | Free | | Plank and Sawed Lumber, of mahogany, | | |
| Ornaments of Bronze, Alabaster, Terra | | | rosewood, walnut, chestnut, cherry, | | |
| Cotta, or Composition..... | 17½ | | and pitch pine..... | Free | |
| Osiers, or Willow, for basket-makers' | | | Plank and Sawed Lumber of all kinds, | | |
| use..... | Free | | except mahogany, rosewood, walnut, | | |
| Packages of every description, in which | | | chestnut, cherry, and pitch pine..... | 17½ | |
| goods paying <i>ad val.</i> duties are import- | | | Platers' Leaf..... | 17½ | |
| ed included in value of goods, except | | | Precipitate of Copper..... | Free | |
| only bottles, jars, demijohns, brandy | | | Precious Stones, unset..... | Free | |

| | | | |
|--|---|--|-------|
| each flask or bottle not weighing more than four ounces..... | \$0.50 | vinces, manufactured in whole or in part..... | Free |
| Unenumerated Spirits and Strong Waters | \$1.50 | Tin, in bar, blocks, pigs or granulated.... | Free |
| Spirits and Strong Waters imported into Canada, mixed with any ingredient or ingredients, and although thereby coming under the denomination of proprietary medicines, tinctures, essences, extracts, or any other denomination, shall be nevertheless, deemed "Spirits or Strong Waters," and subject to duty as such, per gal..... | \$1.50 | Tin and Zinc, or Spelter, in block or pig..... | Free |
| Spirits and Strong Waters, including spirits of wine and alcohol...\$1 <i>p gal</i> ; | pkgs. 17½ | Tin Clasps, Slides, and Spangles, for manufacturing hoop skirts..... | Free |
| Spirits of Turpentine..... | 17½ | Tin Plates..... | 5 |
| Starch..... | 2 cts <i>p lb</i> ; pkgs. 17½ | Tinctures, containing spirits...\$1.50 <i>p gal</i> ; pkgs. | 17½ |
| Statues of Marble, Bronze, and Alabaster, natural size..... | Free | Tinctures, other..... | 17½ |
| Stationery | 17½ | Tobacco, manufact'd, except cigars... 12½ | 17½ |
| Steel, wrought or cast, in bars and rods.. | Free | <i>p c</i> ; 25 cts <i>p lb</i> ; pkgs. | 17½ |
| Steel, Plates, cut to any form, but not moulded..... | Free | Snuff & Snuff flour, dry...12½ <i>p c</i> ; 25 cts <i>p lb</i> ; pkgs. | 17½ |
| Steel Chairs, Railway..... | Free | Snuff, d'mp, moist, pkled...12½ | 17½ |
| Steering Appartus, ships'..... | 5 | <i>p c</i> ; 25 cts <i>p lb</i> ; pkgs. | 17½ |
| Stereotype Blocks, for printing purposes. | Free | Canada Twist, from raw Canada tobacco, per lb..... | 10 |
| Steamboat and Mill Shafts and Cranks, forged in the rough..... | Free | Tobacco, unmanufactured, (but must be bonded on importation), under conditions of Act 31 Vict., chap. 51..... | Free |
| Steam Fire Engines..... | 17½ | Tobacco Pipes..... | 17½ |
| Stone, unwrought, and Lithographers' Stone..... | Free | Tow, undressed..... | Free |
| Stores for the use of Army and Navy.... | Free | Toys..... | 17½ |
| Straw | 10 | Trees, Shrubs, Roots and Plants..... | 10 |
| Straw from B. N. A. Provinces..... | Free | Trees, Shrubs, Roots and Plants, from B. N. A. Provinces..... | Free |
| Straw, Tuscan, Grass, and Fancy Plats.. | Free | Travellers' Baggage..... | Free |
| Sulphur or Brimstone, in roll or flour.... | Free | Travellers' Carriage..... | Free |
| Sulphuric Acid..... ½ ct <i>p lb</i> ; pkgs. | 17½ | Travelling Trucks, Ships'..... | 5 |
| Sulphuric Acid, Carboys containing..... | 17½ | Treenails | 5 |
| Sugar Candy, brown or white..1 ct <i>p lb.</i> , <i>ad val.</i> | 25 | Tubes and Piping, of Copper, Brass or Iron, when drawn..... | Free |
| Sugar, equal to and) above No. 9, Dutch } 1 ct <i>p lb.</i> , <i>ad val.</i> Standard | | Turpentine, Spirits of..... | 17½ |
| Sugar, below No. 9..... | ¾ ct <i>p lb.</i> , <i>ad val.</i> 25 | Turpentine, other than Spirits of Turpentine..... | Free |
| Syrup of Sugar, or of Sugar Cane, Syrup of Molasses, or of Sorghum, Melado, or Concentrated Molasses and Cane Juice..... | ⅝ ct <i>p lb.</i> , <i>ad val.</i> 25 | Twist, Silk, for Hats, Boots and Shoes... Free | |
| Tafia.....\$1.50 <i>p gal</i> ; pkgs. | 17½ | Type Metal, in blocks or pigs..... | Free |
| Tails, undressed..... | Free | Type..... | 5 |
| Tallow..... 1 ct <i>p lb</i> ; pkgs. | 17½ | Union Collar Cloth Paper, used in the manufacture of Paper Collars, Cuffs, &c..... | Free |
| Tallow, from B. N. A. Provinces..... | Free | Varnish, bright and black, for ships' use.. 5 | |
| Tarpico, white and black..... | Free | Varnish, other than bright and black..... 17½ | |
| Tapes, (slotted), for the manufacture of hoop skirts..... | Free | Veneering of Wood of Ivory..... Free | |
| Tar..... | Free | Vegetables, including Potatoes and other Roots | 10 |
| Tea, Green and Japan...4 cts <i>p lb</i> ; pkgs. | 17½ | Vegetables, from B. N. A. Provinces..... Free | |
| Tea, Black.....3 cts <i>p lb</i> ; pkgs. | 17½ | Vegetable Fibres..... Free | |
| Tea, Green or Japan....4 cts <i>p lb</i> ; pkgs. | 17½ | Vegetables used chiefly in dyeing..... Free | |
| Tea, Black.....3 cts <i>p lb</i> ; pkgs. | 17½ | Vegetables, Fish and Meats, preserved.... 17½ | |
| Teasels..... | Free | Velvets, Silks and Satins..... 17½ | |
| Thibet Hair, unmanufactured..... | Free | Vinegar.....10 cts <i>p gal</i> ; pkgs. | 17½ |
| Thread and other articles embroidered with gold or for embroidering | 17½ | Vitriol, blue..... | Free |
| Thread Lace and Insertions..... | 17½ | Walnuts, Dried Fruits..... | 17½ |
| Tiles, drain..... | Free | Wearing Apparel and Clothing, made by hand or sewing machines..... | 17½ |
| Timber and Lumber, round and hewed, but not otherwise, from B. N. A. Pro- | | Weaving or tram silk, and weaving or tram cotton for making clastic webbing, and crinoline thread for covering crinoline wire..... | Free |
| | | Wedges, Ships'..... | 5 |
| | | Whale Oil, in the casks, from on Shipboard and in the condition in which it was first landed..... | 1'ree |
| | | Wheat | Free |
| | | Whiting, or Whitening..... | Free |
| | | White Zinc, dry..... | Free |

| | |
|---|------|
| White Lead, dry..... | Free |
| Whiskey.....\$1.00 p gal; pkgs. | 17½ |
| Wines, not containing over 20 degrees of alcohol, and not worth more than forty cents per gallon, of all kinds, including Ginger, Orange, Lemon, Gooseberry, Raspberry, Strawberry, Elder and Currant Wine, (five quarts or 10 pint bottles to a gallon), per gallon..... | 30c. |
| Wines—all others when in wood, per gallon..... | 60c. |
| Wines—all others except Sparkling Wines, in bottles, (five quarts or ten pints to a gallon), per dozen..... | 1.50 |
| Wines—Sparkling, per dozen..... | 3.00 |
| Wines—Sparkling, per gallon..... | 1.25 |
| Wire Cloth, of Brass or Copper..... | Free |
| Wire (Brass or Copper), round or flat..... | Free |
| Wire, (Iron)..... | 5 |
| Wire, flat or round, for crinolines, uncovered..... | Free |
| Wire Rigging Ships'..... | 5 |
| Woods of all kinds, wholly manufactured..... | Free |
| Woods, unmanufactured, when chiefly used in dyeing..... | Free |
| Woods, manufactured, not elsewhere specified..... | 17½ |
| Wool..... | Free |
| Wool, waste..... | Free |
| Woollens..... | 15 |
| Woollen Netting for India Rubber Shoes and Gloves..... | 10 |
| Writing Desks, fancy and ornamental Cases and Boxes, and other fancy goods..... | 17½ |
| Yellow Metal in bars, bolts, or for Sheathing..... | Free |
| Zinc or Spelter, in blocks or pigs..... | Free |
| Zinc or Spelter in sheets..... | Free |
| Zinc, white dry..... | Free |

NOTE.—Schedule D.—The following goods, when the growth and produce of any of the British North American Provinces, may be imported free of duty, subject to alteration or re-

gulation by proclamation of the Governor-General in Council, viz :—

Animals of all kinds; Fresh, Smoked and Salted Meats; Green and Dried Fruits, Fish of all kinds, product of fish, and of all other creatures living in the water; Poultry, Butter, Cheese, Lard, Tallow; Timber and Lumber of all kinds, round, hewed, but not otherwise manufactured in whole or in part; Fish Oil, Gypsum, ground or unground; Hay, Hops, Straw, Bran, Seeds of all kinds, Vegetables, including Potatoes, and other roots; Plants, Trees and Shrubs; Coal and Coke; Salt; Wheat, Peas, Beans, Barley, Rye, Oats, Indian Corn, Buckwheat, and all other grain; Flour of Wheat, Rye, Indian Corn and Oatmeal, and Flour Meal of any other grain.

All goods not enumerated as charged with any other duty, or declared to be free of duty; and non-enumerated packages, 17½ p. c. *ad val.*

SOVEREIGNS OF EUROPE.

With their Ages in 1877.

| COUNTRY. | NAME & TITLE. | AGE | ACC. |
|---------------------|-------------------------------|-----|------|
| Austria..... | Francis Joseph I, Emp..... | 47 | 1848 |
| Belgium..... | Leopold II, K. | 42 | 1865 |
| Denmark..... | Christian IX, K | 59 | 1863 |
| Germany..... | William I., Emp | 80 | 1871 |
| Great Britain..... | Victoria, Queen | 58 | 1837 |
| Greece..... | George I, K. of the Hellenes. | 32 | 1863 |
| Italy..... | Victor Emmanuel II, K. | 57 | 1861 |
| Netherlands..... | William III, K. | 60 | 1849 |
| Portugal..... | Louis I, King. | 39 | 1861 |
| Rome (Leonine City) | Pius IX., Pope. | 85 | 1846 |
| Russia..... | Alexander II., Emperor..... | 59 | 1855 |
| Spain..... | Alfonso XII, K | 20 | 1874 |
| Sweden & Norway.... | Oscar II., King. | 48 | 1872 |
| Turkey..... | Abdul Hamed II., Sultan... | 25 | 1876 |

President of the French Republic—Marshal McMahon.

Table showing the number of Days from any Day of one Month to the same Day of any other Month.

| FROM | TO | JAN. | FEB. | MAR. | APR. | MAY. | JUNE. | JULY. | AUG. | SEPT. | OCT. | NOV. | DEC. |
|----------------|-------|------|------|------|------|------|-------|-------|------|-------|------|------|------|
| JANUARY..... | | 365 | 31 | 59 | 90 | 120 | 151 | 181 | 212 | 243 | 273 | 304 | 334 |
| FEBRUARY..... | | 334 | 365 | 28 | 59 | 89 | 120 | 150 | 181 | 212 | 242 | 273 | 303 |
| MARCH..... | | 306 | 337 | 365 | 31 | 61 | 92 | 122 | 153 | 184 | 214 | 245 | 275 |
| APRIL..... | | 275 | 306 | 334 | 365 | 30 | 61 | 91 | 122 | 153 | 183 | 214 | 244 |
| MAY..... | | 245 | 276 | 304 | 335 | 365 | 31 | 61 | 92 | 123 | 153 | 184 | 214 |
| JUNE..... | | 214 | 245 | 273 | 304 | 334 | 365 | 30 | 61 | 92 | 122 | 153 | 183 |
| JULY..... | | 184 | 215 | 243 | 274 | 304 | 335 | 365 | 31 | 62 | 92 | 123 | 153 |
| AUGUST..... | | 153 | 184 | 212 | 243 | 273 | 304 | 334 | 365 | 31 | 61 | 92 | 122 |
| SEPTEMBER..... | | 122 | 153 | 181 | 212 | 242 | 273 | 303 | 334 | 365 | 30 | 61 | 91 |
| OCTOBER..... | | 92 | 123 | 151 | 182 | 212 | 243 | 273 | 304 | 335 | 365 | 31 | 61 |
| NOVEMBER..... | | 61 | 92 | 120 | 151 | 181 | 212 | 242 | 273 | 304 | 334 | 365 | 30 |
| DECEMBER..... | | 31 | 62 | 90 | 121 | 151 | 182 | 212 | 243 | 274 | 304 | 335 | 365 |

EXAMPLE OF USE OF TABLE.

To find the number of Days FROM 16th August to 27th February: Find August in the side column and February at the top; the number at the intersection, viz., 184, is the number of Days from 16th August to 16th February; add 11, the difference between 16 and 27, and the sum 195 is the number required. Similarly, the number from 16th August to 5th February is 184 less 11 or 173.

In Leap Year, if 29th February be included between the given dates, add one to the result.

BRITISH TARIFF OF CUSTOMS DUTIES,

On Merchandise Imported into the United Kingdom.

Showing the Duties Chargeable on certain Goods, the Designations by which they are to be distinguished, and the Denominations of quantity by which, as well as their values, they are severally to be stated in the Entries.

DUTIES AS CONSOLIDATED BY "THE CUSTOMS TARIFF ACT, 1876."

*. * All Dutiable Warehoused Goods are subject to the additional charge of 5s. per cent., (except Tobacco, which is 2s. 6d.), on the amount of duty payable upon the delivery for home consumption from any warehouse, whether under bond or not.

| | | |
|---|----|------|
| Beer and Ale, namely— | | |
| Mum, barrel..... | £1 | 1 0 |
| Spruce, wort before fermentation sp. gr. not exceeding 1190°, barrel..... | 1 | 1 0 |
| Exceeding 1190°..... | 1 | 4 0 |
| Of other sorts, viz. :— | | |
| Beer, wort before fermentation sp. gr. not exceeding 1065°, barrel..... | 0 | 8 0 |
| Exceeding 1065°, and not exceeding 1090°..... | 0 | 11 0 |
| Exceeding 1090°..... | 0 | 16 0 |
| In charging above duties on Beer, the specific gravity of the worts shall be ascertained in the manner prescribed by 16th sec. of 19 and 20 Vic., cap 34. | | |
| Cards, playing, doz. packs..... | 0 | 3 9 |
| Chicory or any other vegetable matter applicable to the uses of Chicory or Coffee—Raw or Kiln-dried, cwt. | 0 | 13 3 |
| “ Kiln Roasted or Ground, lb..... | 0 | 0 2 |
| Chloroform, lb. | 0 | 3 0 |
| Chloral Hydrate, lb..... | 0 | 1 3 |
| Cocoa, lb..... | 0 | 0 1 |
| “ Husks and Shell, cwt..... | 0 | 2 0 |
| “ Paste or Chocolate, lb..... | 0 | 0 2 |
| Coffee, cwt..... | 0 | 14 0 |
| “ Kiln-dried, Roasted, or Ground, lb..... | 0 | 0 2 |
| A drawback allowed on all Roasted Coffee exported as ships' stores, equal in amount to the import duty on Raw Coffee. | | |
| Collodion, gallon..... | 1 | 4 0 |
| Currants, cwt..... | 0 | 7 0 |
| Essence, Spruce, for every £100 value. | 10 | 0 0 |
| Ether, sulphuric, gallon..... | 1 | 5 0 |
| Ethyl, Iodide of, gallon..... | 0 | 13 0 |
| Figs, cwt..... | 0 | 7 0 |
| Fig-cake, cwt..... | 0 | 7 0 |
| Malt, not being essences and extracts thereof, quarter..... | 1 | 4 0 |
| Naphtha, or Methylic Alcohol, purified (See Spirits). | | |
| Plate, of Gold, oz. troy..... | 0 | 17 0 |
| “ of Silver, gilt or ungit, oz. troy. | 0 | 1 6 |
| Plums (commonly called French Plums), and Prunelloes, cwt.... | 0 | 7 0 |
| “ dried or preserved (except in sugar), not otherwise described, cwt..... | 0 | 7 0 |
| Prunes, cwt..... | 0 | 7 6 |
| Raisins, cwt..... | 0 | 7 0 |

| | | |
|---|----|------|
| Spirits or strong waters, not being sweetened or mixed with any article, so that the degree of strength thereof cannot be ascertained by Sykes' hydrometer, for every gallon of the strength of proof by such hydrometer, and so in proportion for any greater or less strength than the strength of proof, and for any greater or less quantity than a gallon, viz. :— | | |
| Brandy, gallon..... | 0 | 10 5 |
| Geneva, gallon..... | 0 | 10 5 |
| Naphtha, or Methylic Alcohol, purified, gallon..... | 0 | 10 5 |
| Rum, of and from any foreign country, being the country of its production, gallon..... | 0 | 10 2 |
| Rum from any country, not being the country of its production, gallon..... | 0 | 10 5 |
| Tafia, of and from any Colony of France, gallon..... | 0 | 10 2 |
| Rum and Spirits, of and from any British Possession, gallon..... | 0 | 10 2 |
| Unenumerated, gallon..... | 0 | 10 5 |
| Other Spirits, being sweetened or mixed, so that the degree of strength cannot be ascertained as aforesaid, viz. :— | | |
| Rum Shrub, Liqueurs, and Cordials, of and from a British Possession, gallon..... | 0 | 10 2 |
| Perfumed Spirits and Cologne Water, gallon..... | 0 | 16 6 |
| Unenumerated, gallon..... | 0 | 14 0 |
| Varnish, containing any quantity of Alcohol or Spirit, gallon..... | 0 | 12 0 |
| Spirits and Strong Waters imported into the United Kingdom, mixed with any ingredient, and although thereby coming under some other designation, except Varnish, shall nevertheless be deemed to be Spirits or Strong Waters, and be subject to duty as such. | | |
| Tea lb..... | 0 | 0 6 |
| Tobacco, manufactured, viz. :—Cigars, lb..... | 0 | 5 0 |
| Cavendish and Negrohead, lb..... | 0 | 4 6 |
| Snuff, containing more than 13 lbs. of moisture in every 100 lbs. weight thereof, lb..... | 0 | 3 9 |
| Not containing more than 13lbs. of moisture in every 100lbs. weight thereof, lb..... | 0 | 4 6 |
| Being Cavendish or Negrohead, manufactured in Bond, lb..... | 0 | 4 0 |
| Other manufactured Tobacco, lb..... | 0 | 4 0 |
| Tobacco, unmanufactured, viz. :— | | |
| Containing 10 lbs. or more of moisture in every 100 lbs. weight thereof, lb..... | *0 | 3 0 |
| Containing less than 10 lbs. of moisture in every 100 lbs. weight thereof, lb..... | 0 | 3 6 |
| Provided that no Tobacco, packed and prized, shall on the importation thereof, be examined as to the quantity of moisture contained therein, except by | | |

* With 5 per cent. thereon.

special order of the Commissioners of Customs, and unmanufactured Tobacco shall, on the entry thereof, be distinguished as stemmed or unstemmed, as the case may be.

Varnish (*See Spirits*).

| | | | |
|---|----|----|---|
| Vinegar, gallon..... | 0 | 0 | 3 |
| " Pickles, preserved in, gallon.... | 0 | 0 | 1 |
| Wine containing less than the following rates of proof Spirit, verified by Sykes' Hydrometer, viz. :- | 26 | 42 | |
| Red and White Wine, and the degrees. degrees. | | | |
| Lees of such Wine, gallon. | 0 | 1 | 0 |

And an additional duty of 3d. per gallon for every degree of strength beyond the highest above specified. Ten per cent. of proof Spirit may be used in the fortifying of any Wine in Bond, provided it be not thereby raised to a greater degree of strength than 40 per cent. of such proof Spirit, if for home consumption.

N. B.—Goods composed of any articles liable to Duty, as a part or ingredient thereof, are chargeable with the full Duty payable on such article; or if composed of more than one article liable to Duty, then with the full Duty payable on the article charged with the highest rate of Duty.

Upon the importation of any article, in the manufacture of which Spirit is used, there shall be charged the same Duties on the quantity of Spirit used as before appear.

ORPHAN DUES ON WINES IMPORTED INTO LONDON.

| | | | |
|---|----|---|-----|
| Cape Madeira and Marsala, the pipe.. | £0 | 1 | 10 |
| Case Wine, per dozen quarts | 0 | 0 | 0 ½ |
| French, the hogshead | 0 | 1 | 0 |
| Rhenish, the aum | 0 | 0 | 9 |
| Lisbon, the pipe | 0 | 2 | 3 ½ |
| Portugal, the pipe | 0 | 2 | 3 |
| Spanish and all other sorts, not enumerated, the pipe | 0 | 2 | 2 |

FREE LIST.

Revised List of Articles of Merchandise imported Free of Duty into the United Kingdom, showing the Designations by which they are to be distinguished, together with the respective Denominations of Quantity to be used, when the Quantity is required to be stated in the Entries.

..In every instance in which any denomination of tale, weight or measure is affixed to the name of an article in this List, the quantity of such article is to be exhibited under that denomination, in addition to the value, which is in no case to be omitted. Where a denomination of quantity is not attached to the article, the value alone is required.

The articles within [] which were formerly required, for the most part, to be separately enumerated, are now to be entered under the denominations therein stated.

Alkali, cwt.—Almonds, cwt.—Almonds, Paste of, cwt.—Ammunition, viz: Shot, large and small, of lead, cwt.—of iron, cwt.—Rockets

and other combustibles for purposes of war, and Ammunition not otherwise enum., val.—Animals, living, viz.: Oxen and Bulls, num.—Cows, num.—Calves, num.—Horses, Mares, Geldings, Colts, Foals, num.—Sheep and Lambs, num.—Swine, num.—Unenumerated, val.—Arms, (number and quantity of each required), viz., Swords, Cutlasses, Matches, Bayonets, Gun Barrels, Gun Locks, and Cannon, and Mortars of iron, not mounted nor accompanied with carriages, cwt.—Cannon and Mortars of brass, not mounted nor accompanied with carriages, cwt.—Cannon and Mortars, mounted or accompanied with carriages, num.—Muskets, Rifles, Carbines, Fowling Pieces, or Guns of any other sort not enum., and Pistols num.—Art, Works of, other than Pictures, val.—Asphalte, or Bitumen Judaicum, ton.

[Agates or Cornelians, Precious Stones; Albumen, Goods manu.; Algarobilla Seed, Seeds; Alkanet Root, Dye Stuffs; Aloes, Drugs; Alum, Chem. prod.; Aluminium, Metals; Amber, viz., rough Goods unmanu.; Manufactures of, except beads, Goods manu.; Ambergris, Drugs; Amboyna Wood, Wood, viz., Furniture and Hardwoods; Anchovies, Fish; Angelica not Candied, Drugs; Animal Charcoal, Bones, Annatto, Dye Stuffs; Antimony, viz., Ore of, Ores; Crude, Regulus, Metals; Apples, Fruit; Aquafortis, nitric acid, Chem. produce; Argol, Dye Stuffs; Aristolochia, Drugs; Arrowroot Farinaceous subs.; Arsenic, Chem. prod.; Ashes, Alkali.]

Bacon, cwt.—Bark, viz., for tanners' and dyers' use, cwt.—Peruvian, cwt.—Of other sorts, cwt.—Beads, viz., of glass (including bugles), lb.—Of other sorts unem., lb.—Beef, viz., Salted, cwt.—Fresh or slightly salted, cwt.—Bones (except whalefins), whether burnt or not, or as animal charcoal, viz., Applicable to manufacturing purposes, ton.—For Manure, ton.—Books, bound and unbound, cwt.—Brass, Bronze, and Metal bronzed or lacquered, manufactures of, not otherwise enum., cwt.—Brimstone, rough, cwt.—Bristles, lb.—Bullion and Coin of gold and silver, viz., Gold Bullion, oz. troy—Gold Coin, British, oz. troy—Gold coin, Foreign, oz. troy—Silver Bullion, oz. troy—Silver Coin, British, oz. troy—Silver Coin, Foreign, oz. troy—Butter, cwt.—Buttons and Studs, not of metal, val.

[Balsams, Goods manu.; Barilla, Alkali; Bark, Extract of, Extracts; Barley, pearled, Barley; Barwood, Dye Woods; Parytes, Sulphate of, Painters' Colours; Basket Rods, Goods unmanu.; Baskets, Goods manu.; Bass Ropes, Twines,] and Strands, Cordage and Cables; Beans, Kidney and French, Seeds; Beef Wood, Wood, viz., Furniture and Hardwoods; Berries viz., Juniper, Goods unmanu.; Yellow, Dye Stuffs; Unenumerated, Goods unmanu.; Birds, singing or other, Animals, living; Biscuit and Bread, Farinaceous subs.; Bitumen, Judaicum, Asphalte; Black Wood, Wood, viz., Furniture and Hardwoods; Bladders, Goods unmanu.; Boracic Acid and Borax, Chem. prod.; Bottles of Earth or Stone, Earthenware; Bottles of Glass, Glass; Boxes of Brass, Brass Manufactures; Boxwood, Wood, viz., Furniture and Hardwoods; Bran and Pollard, Goods unmanu.; Brass, old, fit only to be remanufactured, Old Metal; Brazil Wood and Braziletto Wood, Dye Woods; Bricks, Clinkers, and Tiles, Goods

manu.; Brooms and Brushes of all sorts, Goods manu.; Bronze, Brass; Works of Art in, Works of Art; Bulrushes, Goods unmanu.; Buttons and Studs of Metal, Manufactures of Metal.]

Candles, viz., Stearine, cwt.—Other kinds, cwt.—Caoutchouc, cwt.—Manufactures of, lb.—Cheese, cwt.—Chemical manufactures and products not enum. and not chargeable with duty, val.—Cherries, dried, cwt.—China or porcelain ware, cwt.—Clocks, num.—Coals, Culm, and Cinders, ton.—Cochineal, cwt.—Comfits, dry, cwt.—Confectionery not enum., cwt.—Copper, viz., Ore of, ton.—Regulus of, ton.—Old, fit only to be remanufactured, ton.—Unwrought or part wrought, ton.—Manufactures of, not otherwise enum. or described, including Copper Plates engraved and Coin, val.—Cordage Cables (not of iron) Twine and Cable Yarn, val.—Cork, viz., Unmanufactured, ton.—Manufactured, lb.—Corn, Grain, Meal, and Flour, viz., Wheat, cwt.—Barley, cwt.—Oats, cwt.—Rye, cwt.—Peas, cwt.—Beans (not Kidney or French) cwt.—Maize or Indian Corn, cwt.—Buckwheat, cwt.—Bear or Bigg, cwt.—Wheat Meal or Flour, cwt.—Barley Meal, cwt.—Oatmeal and Groats, cwt.—Rye Meal and Flour, cwt.—Pea Meal, cwt.—Bean Meal, cwt.—Maize or Indian Corn Meal, cwt.—Buckwheat Meal, cwt.—Meal not otherwise enum. or described, cwt.—Cotton, viz., Raw and waste of, cwt.—Yarn and waste of, lb.—Manufactures, viz., Piece goods, viz., of India and China, including Calicoes, Muslins, Nankeens, and handkerchiefs, pieces—Of other Countries, viz., Muslins, pieces—Other than Muslins, pieces—Hosiery of all sorts, val.—Manufactures, unen., val.—Cutch, ton.

[Cabinet Ware, Furniture; Cables, Cordage; Calamine or Lapis Calaminaris, Zinc, Ore of; Cameos, set or unset, Goods manu.; Camomile Flowers, Drugs; Camphor, Goods manu.; Camwoods, Dye Woods; Candlewick, Cotton manu.; Cannella Alba, Drugs; Canes, Goods manu. or unmanu.; Cantharides, Drugs; Capers, Sauces and Condiments; Cardamoms, Drugs; Carmine, Painters' Colours manu.; Carriages of all sorts, Goods manu.; Casks empty, goods manu.; Cassava Powder, Farinaceous subs.; Cassia, Spices; Castor, Perfumery; Casts of busts, statues, or figures, Art, works of; Catechu, Cutch; Catlings, Goods manu.; Caviare, Sauces and Condiments; Cedar Wood, Wood, viz., Furniture and Hardwoods; Cherries, raw, Fruit; Cherry Wood, Wood, viz., Furniture and Hardwoods; China Root, Drugs; Chloride of Lime, Chem. prod.; Cinnabar, native, Painters' Colours, unmanu.; Cinnamon, Spices; Citrate of Lime, and Citric Acid, Chem. prod.; Citron, preserved with salt, Fruit; Civit, Perfumery; Cloves, Spices; Cobalt, Metals; Ore of, Ores; Oxide of, Goods unmanu.; Cochinella Wood, Wood, viz., Furniture and Hardwoods; Cocculus Indicus, Drugs; Coir, fibre, Hemp, Vegetable subs.; Rope, Twine and Strands, Cordages; Yarn, Yarn Cable; Colocynth, Drugs; Collombo Root, Drugs; Copperas, Chem. prod.; Coral, viz., in Fragments or Whole, Goods unmanu.; Negligees, Goods manu.; Beads, Beads; Cowries, Goods unmanu.; Cranberries, Fruit; Cream of Tartar, Chem. prod.; Cubebs, Drugs; Cubic Nitre, Nitre; Cucumbers preserved in salt, Pickles.]

Drugs, unenu., val.—Dye Stuffs (other than Dye Woods), and substances used in Tanning,

enenu., cwt.—Dye woods, viz., Logwood, ton—Unenu., ton.

[Dice, Goods manu.; Divi Divi, Dye Stuffs; Down, Feathers; Dragon's blood, or Sanguis draconis, Gums; Drawings, Pictures.]

Earthenware, not being China or Porcelain ware, cwt.—Eggs, great hundred.—Embroidery and Needlework, val.—Extracts, viz.,—of Bark, or other Vegetable substances, to be used in Tanning or Dyeing, val.—Of other sorts, unenu., val.

[Ebony, viz., Green, Dye woods; Of other sorts, Woods, viz., Furniture and Hardwoods; Elder-Flower Water, Perfumery; Emery, Stones; Engravings, Prints.]

Farinaceous Substances and Manufactures thereof, unenu., val.—Feathers and Down, viz., for beds, in beds or otherwise, cwt.—Ornamental, lb. and oz.—Fish (including Turtle), viz., Fresh (not of British taking), cwt.—Cured or Salted, cwt.—Flax, viz., dressed, cwt.—Rough or Undressed, cwt.—Tow or Cordilla of, cwt.—Flowers, Artificial, val.—Fruit, raw, dried and preserved viz.: Unenu., viz., preserved without sugar in its own juice, or with salt, including Tamarinds, however preserved, lb.—Raw, Bush.—Dried, Bush.

[Flock for paper-stainers, Goods manu.; Flocks, Wool; Flower Roots, Plants; Frames for Pictures, Prints, Drawings, and Mirrors, Goods manu.; Furniture and Hardwood, Woods; Furniture (Household) of Wood and Cabinet-ware, Goods manu.; Fustic, Dye Woods.]

Galls, cwt.—Gambier, ton.—Ginger, preserved, cwt.—Glass, viz., Window and German Sheet, including Shades and Cylinders, cwt.—Flint, cwt.—Plate, whether Silvered or not, cwt.—Manufactures, unenu., and old broken, cwt.—Gold, viz., Leaves of, num.—Ore of, or Ore of which the greater part in value is Gold, ton—Guano, ton.—Gum, viz., Arabic, cwt.—Kowrie, cwt.—Lac, Seed, Shell, Stick, and Dye, cwt.—Unenu., cwt.—Gunpowder, cwt.—Gun Stocks in the rough of Wood, cwt.—Gutta Percha, cwt.—Manufactures of, cwt.

[Gallic Powder, Chem. prod.; Gamboge, Painters' Colours unmanu.; Garincine, Madder, Garnets, Precious Stones; Gauze or Thread, Linen manu.; Gelatine, Goods manu.; Gentian Drugs; Ginger, Spices; Ginseng, Drugs; Glue, Clippings or Waste of any kind, fit only for Glue, Goods manu. or unmanu.; Gold, Bullion and Plate; Grains, Guinea and of Paradise, Drugs; Grapes, Fruit; Grease, Goods unmanu.; Ground Nuts, Nuts; Guns, Arms; Gypsum, Manure.]

Hair, viz., Cow, Ox, Bull, or Elk, cwt.—Horse, cwt.—Unenu., val.—Manufactures of other than Goat's Hair, mixed or not with other materials, val.—Hams, cwt.—Hats or Bonnets, viz., of Straw, lb.—Of Felt, num.—Of other materials, num.—Hemp, viz., Dressed, cwt.—Rough or Undressed, cwt.—Tow or Codilla of Hemp, cwt.—Unenu. Vegetable Substances, applicable to the same uses as Hemp or Flax, cwt.—Hides and pieces thereof, viz., not Tanned, Tawed, Curried, or in any way Dressed, viz., Dry, cwt.—Wet, cwt.—Tanned, not otherwise Dressed, lb.—Tawed, Curried, or in any other way Dressed, viz., not Varnished, Japanned, or Enamelled, lb.—Varnished, Japanned, or Enamelled, or Muscovoy or Russia, lb.—Hops,

cwt.—Horns, Tips, and Pieces of Horn, and Hoofs, ton.

[Hair and Wool, Goats' and manufactures thereof, Wool; Harp and Lute Strings, silvered, Goods manu.; Hellebore, Drugs; Hones, Stones; Honey, Goods unmanu.; Hoofs of Cattle, Horns, &c.; Hoops of Wood, Wood, Saw and Split.]

Ice, ton—Indigo, cwt.—Ink, val.—Iron, viz., Ore of, ton—Pig, ton—Bars, unwrought, ton—Old broken and old cast Iron, and old broken Steel, ton—Steel, unwrought (including scrap Steel), Manufactures of Iron and Steel, unenu., cwt.—Isinglass, cwt.

[Ink, Indian, Painters' Colours manu.; Inkle, Linen manu.; Instruments, viz., Anatomical or Surgical, Steel wrought, &c.; Astronomical, Optical, and Scientific of other sorts, unenu., Goods manu.; Musical, Musical Instrument; Ipecacuanha, Drugs; Iron, viz., Pyrites, Pyrites; Chromate of and Chrome Ore, Iron Ore; Ivory, Teeth; Ivory Vegetable, Nuts.]

Jute, cwt. Yarn and Waste of, lb.

[Jalap, Drugs; Japanned or Lacquered Ware, Goods manu.; Jewels, Precious Stones; Jewellery, not otherwise enumerated, Goods manu.; Juice of Lemons, Limes, and Oranges, Goods unmanu.]

[Kernels, Nuts; Kingwood, Wood, viz., Furniture and Hardwoods.]

Lace and articles thereof, viz., Machine or Imitation Lace, not made by hand, val.—Pillow Lace, val.—Lard, cwt.—Lead, viz., Ore of, ton—Pig or Sheet, ton—Manufactures of, unenu., cwt.—Leather manufactures, viz., Boots and Shoes, doz. pairs—Gloves of Leather, doz. pairs—Manufactures of Leather, or whereof Leather is the most valuable part unenu., val.—Linen, viz., Yarn and waste of, lb.—Manufactures, including manufactures of Linen mixed with Cotton, val.—Liquorice, cwt.

[Lacquered Ware, Japanned Ware; Lapis Calaminaris, Zinc, Ore of; Latten, Brass manu.; Lead, viz., Black, Plumbago; Red and white, Painters' colours manu.; Acetate of and Chromate of, Chem. prod.; Leaves of Gold, Gold, Leaves of; Leaves of Roses, Perfumery; Leeches, Goods unmanu.; Lentils, Seeds; Lignum Vitæ, Wood, viz., Furniture and Hardwoods; Lime, juice of, Goods unmanu.; Litharge, Lead manu.; Live Creatures, Illustrative of natural history, Animals; Logwood, Dye Woods; Lucifers, Goods manu.]

Madder, cwt.—Root, cwt.—Garancine, cwt.—Munjeet, cwt.—Manganese, Ore of, ton—Mannures, unenu., ton—Maps and Charts, or parts thereof, plain or coloured, num.—Marmalade, cwt.—Meat, unenu., viz., Salted or Fresh, cwt.—Preserved, otherwise than by salting, cwt.—Metal, viz., Bell, ton—Leaf, not Gold, packet of 250 leaves—Unenu., viz., Unwrought ton—Wrought or Manufactured, ton—Old, fit only to be remanu., ton—Musical Instruments, val.—Myrabolans, cwt.

[Macaroni, Farinaceous subs.; Mace, Spice; Mahogany, Wood, viz., Furniture and Hardwoods; Mandioca Flour, Farinaceous subs.; Manna, Goods manu.; Manna-Croup, Farinaceous subs.; Maple Wood, Wood, viz., Furniture and Hardwoods; Mats and Matting, Goods manu.; Medals, Goods manu.; Medlars, Fruit, raw; Mercury, prepared, Chem. prod.; Metals, Old, Copper, Iron Steel, and Metal; Millboards,

Paper; Minerals and Fossils, unenu., Specimens illustrative of Natural Science; Models of Cork or Wood, Goods manu.; Molasses, Sugar unrefined; Morphia and its Salts, Chem. prod.; Moss, viz., Rock for Dyers' use, Dye Stuffs; Of other sorts, Drugs; Mother of Pearl Shells, Goods unmanu.; Munjeet, Madder; Musical Instruments, Strings of, Goods manu.; Musk, Perfumery; Mustard, Sauces or Condiments; Myrrh, Gum.]

Naptha, Crude, gal. See also Dutiable goods, Nitre, Cubic (Nitrate of Soda), cwt.—Nuts and Kernels, viz., Commonly used for expressing Oil therefrom, ton—Other sorts, unenu., val.

[New Zealand Wood, Wood, viz., Furniture and Hardwoods; Nicaragua Wood, Dye Wood; Nickel, viz., Ore of, Ore; Metallic, refined, Metal; Nitric Acid, Chem. prod.; Nutmegs, Spices; Nux Vomica, Drugs.]

Oils, viz., Fish, viz., Train or Blubber, tun—Spermaceti or head matter, tun—Animal, cwt.—Cocoa Nut, cwt.—Olive, tun—Palm, cwt.—Seed, tun—Turpentine, cwt.—Chemical, Essential or Perfumed, lb. Unenu., val.—Oil Seed Cake, ton—Onions, Raw, bushel—Opium, lb.—Oranges and Lemons, bushel—Ore, unenu, ton.

[Oakum, Goods manu.; Ochre, Painters' Colour unmanu.; Oil of Vitriol, Sulphuric Acid; Oil Cloth, Goods manu.; Olibanum, Gums; Olive Wood, Wood, viz., Furniture and Hardwoods; Olives, Fruit preserved with salt; Onions in Salt and Water, Pickles; Opera Glasses, Goods manu.; Oranges and Lemons, viz., Peel of, in brine, Pickles; Dried not Candied, Drugs; Juice of, Goods unmanu.; Orange Flower Water, Perfumery; Orchal, Dye Stuffs; Ores, enumerated, viz., of Copper, Gold, Iron, Lead, Manganese, Silver, Tin, and Zinc, to be entered under these denominations; Orpiment, Painters' Colours, manu.; Orris Root, Drugs; Orsedew, Goods manu.]

Painters' Colours and Pigments, unenu., viz., Unmanufactured, val.—Manufactured, val.—Paper and Pasteboard, viz., Paper, viz., Printing or Writing, cwt.—Hangings, cwt.—Unenu., val.—Millboard and Pasteboard, cwt.—Paraffine, cwt.—Percussion Caps, num.—Perfumery, and articles used in the manufacture thereof, lb.—Petroleum, viz., unrefined, tun—Refined, gal.—Pickles or Vegetables preserved in Salt, val., (See also Dutiable Goods).—Pictures, Drawings, and Photographs, val.—Pitch, cwt.—Plants, Shrubs, Trees, and Flower Roots, val.—Platina wrought or unwrought, oz. troy—Plumbago ton—Pork, viz., Salted (not Hams), cwt.—Fresh, cwt.—Potatoes, cwt.—Poultry and Game, alive, or dead (including Rabbits), val.—Precious Stones, unset, val.—(N.B.—Diamonds are by law exempt from entry.)—Prints and Engravings, num.—Pyrites of Iron or Copper, of Sulphur Ore, ton.

[Palmetto Thatch, manufactures of, Goods manu.; Paper and Pasteboard, viz., Card and Paper cuttings, fit only to be remanu., Rags; Photographs on Paper, Pictures; Materials used for the manufacture of Paper and Pasteboard, Rags; Partridge Wood, Wood, viz., Furniture and Hard woods; Pasteboard, Paper; Pearls set or unset, Precious Stones; Pears, Fruit; Pencils or Pens of all sorts, Stationery; Pepper of all sorts, Spices; Pewter, manufactures of, not otherwise enumerated, Metals wrought; Phosphorus, Chem. prod.; Photographs, Pictures;

Pimento, Spices ; Pink Root, Dye Stuffs ; Pitch, Burgundy, Drugs ; Plantains, Fruit ; Plaster of Paris, Goods unmanu. ; (see also Gypsum) ; Plate, battered, Bullion ; Plated Ware, Metal manu. ; Platina, Ore of, Ore ; Platting or other manufactures used in, or proper for, making or ornamenting hats or bonnets, not otherwise enumerated, viz., of Straw or other kinds, Goods manu. ; Straw or Grass for Platting, Goods unmanu. ; Pollard, Goods unmanu. ; Pomatum, Perfumery ; Pomegranates, Fruit ; Potash, viz., Prussiate, Sulphate, Bi-chromate, or Muriate of, Chem. prod. ; Nitrate of, Saltpetre ; Potatoes, dried, Vegetables ; Potato Flour, Farinaceous subs. ; Powder, viz., Hair Powder or Perfumed, Perfumery ; Unenumerated, applicable to the same use as Starch, Farinaceous subs. ; Precious Stones, set, Goods manu. ; Puddings, Goods manu. ; Purple Wood, Wood, viz., Furniture and Hardwoods.]

Quicksilver, lb.

[Quassia, Drugs ; Quicksilver, Ore of (Cinabar), Painters' Colours ; Quills, Stationery ; Quinces, Fruit, raw ; Quinine, Sulphate of, Chem. prod.]

Rags and other materials used for making Paper, viz., Linen and Cotton Rags, ton—Esparto and other Vegetable fibres, ton—Other materials and pulp of Rags and Wood, ton—Woollen, applicable to other uses than manure, torn up or not, ton—Rice, viz., Rough and in the husk, qr.—Not rough, nor in the husk, cwt—Rosin, cwt.

[Radix, viz., Ipecacuanhæ, Ipecacuanhæ ; Senekæ, Seneka ; Contrayervæ, Enulæ, Campanæ, Eringii, Serpentariæ, or Rhatanix, Drugs ; Rags, Woollen, fit only for Manure, Manures ; Red Wood or Guinea Wood, Dye Woods ; Rhubarb, Drugs ; Rice dust and meal, Corn Meal ; Rose Water, Perfumery ; Rose Wood, Wood, viz., Furniture and Hardwoods ; Rosin, Oil of, Oils.]

Safflower, cwt.—Sago and Flower, or Meal thereof, cwt.—Salt, ton.—Saltpetre (Nitrate of Potash), cwt.—Sauces or Condiments, unenu., lb.—Seeds, viz., Clover and Grass, cwt.—Cotton, ton.—Flax or Linseed, qr.—Rape, qr.—Garden, unenu., lb.—Tares and Lentils, bushel—Unenu., viz., for expressing Oil therefrom, qr.—Other sorts, cwt.—Ships, with their Tackle, Apparel, and Furniture, viz., British built, wrecked, broken up, or to be broken up, val.—Foreign built, broken up, or sold to be broken up, or abandoned by the owners, or sold as wreck, whether afterwards recovered or repaired or not, val.—Shumach, ton—Silk and Silk manufactures, viz., Knubs or Husks of Silk and waste, cwt.—Raw, lb.—Thrown, dyed or not dyed, lb.—Manufactures, viz., of countries out of Europe, val.—Of countries in Europe, viz., Broad Stuffs, viz., Silk and Satin, val.—Velvet plain or figured, wholly of Silk, val.—Ribbons, viz., Silk or Satin, val.—Other kinds, val.—Plush used for making Hats, val.—Manufactures of silk, or of Silk mixed with other materials, unenu., val.—Silver, Ore of, or Ore, of which the greater part in value is Silver, ton.—Skins, Furs, and Pelts, viz., Goat, viz., Undressed, num.—Tanned, Tawed, or in any way Dressed, num.—Seal, num.—Sheep, viz., Undressed, num.—Tanned, Tawed, or in any way Dressed, num.—Unenu.,

viz., Furs, num.—Other sorts, viz., Undressed, num.—Tanned, Tawed, or in any way Dressed, num.—Manufactures of Skins and Furs, val.—Specimens illustrative of Natural Sciences in any department, not otherwise enumerated, val.—Spices, viz., Cinnamon, lb.—Ginger, cwt.—Pepper, lb.—Unenu., lb.—Stationery, other than Paper, val.—Stones, Marble and Slate, rough, hewn, or manu., other than Works of Art, ton—Succades, including all Fruits and Vegetables not enum., cwt.—Sugar and Manufactures of, not otherwise enumerated, viz., Refined Cane, cwt.—Refined Beet, cwt.—Unrefined Cane, cwt.—Unrefined Beet, cwt.

[Saccharum Saturni, or Sugar of Lead, Chem. prod. ; Saffron, Dye Stuffs ; Sal, viz., Ammoniac, Limonium or Prunellæ, Chem. prod. ; Salep or Salep, Drugs ; Salicine, Chem. prod. ; Sandalwood, viz., Red, Dyewood ; White or Yellow, Wood, viz., Furniture and Hardwoods ; Sanguis Draconis, or Dragon's Blood, Gums ; Santa Maria Woods, Wood, viz., Furniture and Hardwoods ; Sapan Wood, Dye Woods ; Sarsaparilla, Drugs ; Sassafras, Drugs ; Satin Wood, Wood, viz., Furniture and Hardwoods ; Saunders Wood, viz., Red, Dye Woods ; White or Yellow, Wood, viz., Furniture and Hardwoods ; Sausages or Puddings, Goods manu. ; Scammony, Gums ; Seed, Carrot, Garden Seeds ; Semolina, Farinaceous subs. ; Seneka Root, Drugs ; Senna, Drugs ; Silk, Yarn of, mixed with wool, Woollen manu. ; Silk worm Gut, goods manu. ; Silver, viz., Wire, Goods manu. (see also Bullion and Plate) ; Smalts, Painters' Colours ; Soap, Goods manu. ; Scented or Fancy, Perfumery ; Soda, Sulphate of, Chem. prod. ; Nitrate of Soda, Nitre, Cubic ; Soy, Sauces and Condiments ; Speckled Wood, Wood, viz., Furniture and Hardwoods ; Spectacles, Goods manu. ; Spelter, Zinc ; Spermaceti, Goods manu. ; Sponge, Goods unmanu. ; Squills, Drugs ; Starch or Gum of, torrifred or calcined, Farinaceous subs. ; Stavesacre, Drugs ; Stays or Corsets of Linen or of Cotton, or of Linen and Cotton mixed, Linen or Cotton manu. ; Stearine, Tallow ; Steel, Iron ; Stones, viz., Works of Art, Art, Works of ; Straw or Grass for platting, Goods unmanu. ; Sugar of Lead, Chem. prod. ; Sulphuric Acid or Oil of Vitriol, Chem. prod. ; Sulphur Ore, Pyrites ; Sweetwood, Wood, viz., Furniture and Hardwood.]

Tallow and Stearine, cwt.—Tar, barrel of 31½ gals.—Teeth, Elephants, Sea-cow, Sea-horse, or Sea-morse, cwt.—Tin, viz., Ore, ton—In Blocks, Ingots, Bars, or Slabs, and Regulus, cwt.—Manu. of unenu., val.—Toys, val.—Turpentine, cwt.

[Talc, Goods unmanu. ; Tamarinds, Fruit preserved ; Tapioca, Farinaceous subs. ; Tar, Barbadoes, Drugs ; Tares, Seeds ; Tartaric Acid, Chem. prod. ; Teasles, Goods unmanu. ; Telescopes, Goods manu. ; Terra, viz., Sienna and Umber, Painters' Colours ; Japonica, Cutch and Gambier ; Thread, not otherwise enumerated, Linen or Cotton manu. ; Tiles, Goods manu. ; Timber, Wood and Timber ; Tin Plates, or Plates of Iron, covered with Tin, Iron manu. ; Tincal, Chem. prod. ; Tobacco Pipes, Goods manu. ; Tongues, Meat ; Torsal, Dye Stuffs ; Tortoise and Turtles shell, Goods unmanu. ; Truffles, Vegetables ; Tulip Wood, Wood, viz.,

Furniture and Hardwoods; Turmeric, Dye Stuffs; Turnery not otherwise described, Goods manu.; Turpentine, viz., Oil of, Oils; Of Venice, Scio, or Cyprus, Drugs; Twine, Cordage.]

[Ultramarine, Painters' Colours.]

Valonia, ton—Varnish, viz., not otherwise described, val. (See also Dutiable Goods)—Vegetables, unenu., not preserved in salt or sugar, val.

[Vanilla (otherwise Vanelloes), Vegetables; Vegetables, viz., preserved in Salt, Pickles; Veneers, Furniture and Hardwoods; Verdigris, Chem. prod.; Vermicelli Macaroni, Farinaceous subs.; Vermilion, Painters' Colours.]

Watches, val.—Wax, cwt.—Whalefins, ton—Wood or Timber, viz., Hewn, viz, Fir, load—Oak, load—Teak, load—Unenu., load—Sawn or Split, Planed or Dressed, viz., Fur., load—Unenu., load—Staves of all dimensions, load—Furniture, Hardwoods, and Veneers, viz., Mahogany, ton—Unenu. (not being Ash, Beech, Birch, Elm, Oak or Wainscot) ton—House frames, Fittings and Joiners' work, val.—Wool and Woollen manufactures, viz., Wool, viz., Alpaca, Vicuna and Llama, lb.—Goat's Wool or Hair, lb.—Sheep or Lamb's Wool, lb.—Other kinds and flocks, lb.—Yarn, viz., for fancy purposes, including Berlin Wool and Zephyr Yarn, lb.—For weaving, mixed or not with Silk, lb.—Unenu., val.—Manufactures, viz., of Goat's Wool or Hair, mixed or not with other materials, val.—Of Wool, other than Goats, or of Wool mixed with Cotton, viz., Cloths and Stuffs, pieces—Unenu., val.

[Wafers, Stationery; Walnut Wood, Wood, viz., Furniture and Hardwoods; Water Mineral, Goods unmanu.; Cologne, Spirits; Wax, Sealing, Stationery; Weld, Dye Stuffs; Wire, Gilt or Plated, Goods manu.; Brass, Brass manu.; Copper, Copper manu.; Iron, Iron manu.; Silver, Goods manu.; Platina, Platina wrought; Wood, Dye Stuffs; Wood and Timber, viz., Firewood, Hoops, or Lathwood, Wood sawn or split; Shovel Hilt, Goods manu.; Waste Wood, viz., Billet or Brush Wood, used for the purpose of stowage, Goods unmanu.; Treensails of all sorts, Wood, sawn or split; Dye Woods, Dye Woods; Pulp of, Rags.]

Yeast, dried, cwt.

Zinc, viz., Ore of, ton—Crude, in cakes, ton—Manu of, unenu., cwt.

[Zaffre, Painters' Colours; Zebra Wood, Wood, viz., Furniture and Hardwoods; Zinc, Oxide or White of, Painters' Colours.]

Goods not being either in part or wholly manufactured, and not enumerated or described in this Tariff, val.

Goods being either in part or wholly manufactured, and not enumerated or described in this Tariff, val.

PROHIBITIONS AND RESTRICTIONS.

GOODS PROHIBITED TO BE IMPORTED.

Books, wherein the copyright shall be first subsisting, first composed or written, or printed in the United Kingdom, and printed or re-print-

ed in any other country, as to which the proprietor of such copyright, or his agent, shall, have given to the commissioners of customs a notice in writing that such copyright subsists, such notice also stating when such copyright will expire.

Coin, viz :—false money, or counterfeit sterling; Silver Coin of the realm, or any money purporting to be such, not being of the established standard in weight or fineness.

Extracts, Essences, or other concentrations of Malt (except Sugar, or extract of Malt for Medicinal purposes only, and fermented liquors specified in the Customs Tariff made from Malt) Coffee, Chicory, Tea, or Tobacco, or any admixture of the same, except in transit, or to be warehoused for exportation only.

Snuffwork, Tobacco Stalks stripped from the leaf whether manufactured or not; Tobacco Stalk Flour.

Indecent or Obscene Prints, Paintings, Books, Cards, Lithographic or other Engravings, or any other indecent or obscene articles.

Nitro Glycerine, except under certain conditions as specified in 32 and 33 Vic., c. 113.

Articles of foreign manufacture and any package of such articles bearing any name, brand or mark, which states or implies that such articles were manufactured at any place in the United Kingdom. Any name, brand, or mark, which states or implies that any such article was manufactured at a town or place having the same name as a place in the United Kingdom shall, unless accompanied by the name of the country in which such place is situate, be deemed to state or imply that such articles were manufactured at a place in the United Kingdom.

Clocks and Watches, or any other article of metal impressed with any mark or stamp, representing or in imitation of any legal British assay mark or stamp, or purporting by any mark or appearance to be of the manufacture of the United Kingdom.

Infected Cattle, Sheep, or other animals, or the carcasses thereof, and hides, skins, horns, hoofs, or any part of cattle or other animals, which the Privy Council may by order prohibit, in order to prevent the dissemination of any contagious distemper.

Spirits (not being cordials, perfumed, or medicinal spirits), unless in ships of forty tons burthen at least, and in casks or other vessels capable of containing liquids, each being of the content of twenty gallons at the least, and duly reported, or unless in glass or stone bottles properly packed in cases, and forming part of the cargo of the importing ship, and duly reported.

Tobacco, Cigars, Cigarillos or Cigarettes, and Snuff, except in whole and complete packages, each containing not less than eighty pounds weight and unless in ships of not less than 120 tons burthen, and unless into ports duly approved by the Commissioners of Customs.

Tobacco, sweetened (whether manufactured or unmanufactured) except as otherwise specially provided for by any Act relating to Customs.

Wines, except into ports duly received.

IMPORTS INTO THE COLONY OF NEWFOUNDLAND FOR THE YEAR 1872.

| ARTICLES. | Quantities Imported. | Quantities entered for Home Consumption. | Value. | Gross Amount Duties Collected. |
|--|----------------------|--|-----------|--------------------------------|
| Animals..... | 118 | 118 | \$ 10,620 | \$ 271 40 |
| Oxen and Cows..... | 2,519 | 2,519 | 75,738 | 3,785 90 |
| Sheep..... | 3,499 | 3,499 | 8,748 | 804 77 |
| Swine..... | 117 | 117 | 585 | 26 91 |
| Apothecaries' Ware..... | | | 3,807 | 494 91 |
| Medicine..... | | | 16,477 | 1,318 16 |
| Arms and Ammunition, Shot Lead..... | 1,874 cwt | 1,874 cwt | 11,246 | 1,467 98 |
| Gunpowder..... | 40,090 lbs | 40,090 lbs | 6,138 | 797 94 |
| Guns..... | | | 5,216 | 678 08 |
| Bacon and Hams..... | 1,114 cwt | 1,114 cwt | 16,717 | 2,229 00 |
| Beef..... | 2,956 brls | 2,956 brls | 29,560 | 1,773 60 |
| Beer and Cider..... | 68,974 gals | 67,173 gals | 27,591 | 6,717 30 |
| Bread..... | 25,901 cwt | 25,901 cwt | 103,607 | 1,813 12 |
| Bricks..... | 368 M | 368 M | 3,673 | 477 49 |
| Butter..... | 16,925 cwt | 16,925 cwt | 253,886 | 18,956 84 |
| Cabinet Wares..... | | | 23,589 | 3,066 57 |
| Candles..... | 48,210 lbs | 48,210 lbs | 4,821 | 964 20 |
| Cheese..... | 792 cwt | 792 cwt | 11,887 | 1,188 75 |
| Chocolate and Cocoa..... | 51,431 lbs | 51,431 lbs | 6,172 | 2,057 24 |
| Coal..... | 45,176 tons | 45,176 tons | 135,528 | |
| Clocks and Watches..... | | | 2,913 | 378 69 |
| Coffee..... | 139,423 lbs | 139,423 lbs | 20,915 | 4,210 32 |
| Cordage and Cables..... | 14,607 cwt | 14,607 cwt | 131,469 | 10,517 52 |
| Confectionery..... | 497 cwt | 497 cwt | 11,240 | 1,741 25 |
| Corks and Corkwood..... | 506 cwt | 506 cwt | 2,582 | 206 56 |
| Corn Grain, viz: Oats..... | 32,572 bush | 32,572 bush | 16,286 | 1,302 88 |
| Barley..... | | | 2,615 | 209 20 |
| Bran..... | | | 1,098 | 87 84 |
| Indian Corn..... | | | 2,138 | 171 04 |
| Corn Meal..... | 7,638 brls | 7,638 brls | 30,552 | 1,145 70 |
| Oatmeal..... | 2,115 brls | 2,115 brls | 10,575 | 423 00 |
| Pease..... | 4,745 brls | 4,745 brls | 18,980 | 711 75 |
| Flour..... | 232,854 brls | 232,854 brls | 1,629,978 | 46,570 80 |
| Earthenware..... | | | 27,036 | 3,514 68 |
| Feathers..... | 32,867 lbs | 32,867 lbs | 3,944 | 1,643 35 |
| Fishing Tackle..... | | | 214,493 | 17,159 44 |
| Fishing Tackle, Free..... | | | 23,750 | |
| Fish, viz:—Oysters..... | 634 bush | 634 bush | 476 | |
| Fish, Pickled..... | 30 cwt | 30 cwt | 60 | 19 60 |
| Fruit, Dried..... | 265,082 lbs | 233,380 lbs | 26,509 | 9,335 20 |
| Fruit, Apples..... | 3,778 brls | 3,778 brls | 9,445 | 1,133 10 |
| Fruit, other sorts..... | | | 2,522 | 126 10 |
| Glassware..... | | | 16,518 | 2,147 34 |
| Hardware, 13 per cent..... | | | 156,661 | 20,365 93 |
| Hardware, 8 per cent..... | | | 105,735 | 8,458 80 |
| Indian Rubber Manufactures..... | | | 1,048 | 136 24 |
| Lard..... | 219 cwt | 219 cwt | 2,629 | 341 77 |
| Lead..... | 565 cwt | 565 cwt | 3,398 | 441 74 |
| Lead, Paint..... | 2,500 cwt | 2,500 cwt | 15,016 | 1,952 08 |
| Leather..... | | | 72,825 | 9,467 25 |
| Leatherware..... | | | 323,501 | 42,055 13 |
| Meat and Poultry..... | | | 12,178 | 608 90 |
| Miscellaneous Articles from various countries..... | | | 43,865 | 5,702 45 |
| Miscellaneous Articles from various countries, Free..... | | | 5,089 | |
| Molasses..... | 948,640 gals | 922,742 gals | 379,450 | 55,364 52 |
| Oakum..... | 285 cwt | 285 cwt | 1,712 | 136 96 |
| Oil—Linseed..... | 12,090 gals | 12,090 gals | 12,106 | 1,573 78 |
| Oil—Olive..... | 5,003 | 5,003 | 5,003 | 659 39 |
| Oil—Kerosene..... | 101,514 | 101,514 | 40,606 | 5,278 78 |
| Paper Manufacture..... | | | 30,118 | 3,915 34 |
| Paper Printing..... | | | 2,993 | |
| Printed Books..... | | | 8,857 | |

Imports into the Colony of Newfoundland for the Year 1872.—Continued.

| ARTICLES. | Quantities Imported. | Quantities entered for Home Consumption. | Value. | Gross Amount Duties Collected. |
|---------------------------------------|----------------------|--|-----------|--------------------------------|
| Plated Jewellery..... | | | 7,345 | 954 85 |
| Pitch, Tar and Turpentine..... | 3,380 brls | 3,380 brls | 13,517 | 1,081 36 |
| Pork..... | 23,154 | 23,154 | 370,464 | 23,154 00 |
| Pigs' Heads and Feet..... | 2,877 brls | 2,877 brls | 23,016 | 1,726 20 |
| Potatoes..... | 87,226 bush | 87,226 bush | 26,168 | |
| Vegetables..... | 22,375 | 22,375 | 11,188 | |
| Rice..... | 1,159 cwt | 1,159 cwt | 5,723 | 457 84 |
| Religious Purposes, Articles for..... | | | 1,360 | |
| Salt..... | 42,735 tons | 42,735 tons | 106,838 | 8,547 00 |
| Soap..... | 5,532 cwt | 5,532 cwt | 27,678 | 3,598 14 |
| Brandy..... | 9,625 gals | 7,076 gals | 28,875 | 9,198 80 |
| Whiskey..... | 6,953 | 6,953 | 6,953 | 6,563 70 |
| Cordials..... | 1,954 gals | 1,926 gals | 977 | 1,155 60 |
| Geneva..... | 22,511½ | 18,194½ | 11,256 | 12,736 15 |
| Rum..... | 1,546 | 100,097 | 57,273 | 70,067 90 |
| Grindstones..... | | | 863 | 112 19 |
| Lime..... | | | 336 | 43 68 |
| Stone Manufacture..... | | | 1,579 | 205 27 |
| Sugar, viz :—Refined..... | 1,821 cwt | 1,585 cwt | 18,215 | 5,547 50 |
| Sugar, Unrefined..... | 18,607 cwt | 13,691 cwt | 148,862 | 27,382 50 |
| Sugar, Bastard..... | 538 cwt | 538 cwt | 4,842 | 1,345 00 |
| Tea, viz :—Souchong..... | 636,884 lbs | 605,670 lbs | 127,377 | 60,567 00 |
| Tea, other sorts..... | 3,638 | 3,638 | 1,091 | 436 56 |
| Tobacco, Manufactured..... | 467,664 lbs | 446,116 lbs | 70,150 | 53,533 92 |
| Tobacco, Leaf..... | 112 | 112 | 13 | 11 20 |
| Tobacco Stems..... | 69 wt | 69 cwt | 483 | 34 50 |
| Cigars..... | 255,500 No | 179,500 No | 3,551 | 604 61 |
| Turpentine and Varnish..... | 3,488 gals | 3,488 gals | 3,488 | 453 44 |
| Vinegar..... | 3,512 | 3,512 | 1,404 | 351 20 |
| Wine, viz :—Champagne..... | 563 gals | 455 gals | 1,389 | 682 50 |
| Wine, viz :—Port..... | 8,478 gals | 3,220 gals | 16,956 | 3,542 00 |
| Wine, viz :—Sherry..... | 6,596 | 2,703 | 9,894 | 2,413 54 |
| Wine, other sorts..... | 41 | 41 | 82 | 44 65 |
| Wine, viz :—Claret..... | 4,056 | 4,056 | 4,056 | 1,660 50 |
| Woolens and Cottons..... | | | 1,188,609 | 154,519 17 |
| Ready-made Clothing..... | | | 27,578 | 5,515 60 |
| Canvas..... | | | 91,884 | 7,350 72 |
| Wood Wares, 13 per cent..... | | | 16,634 | 2,162 42 |
| Wood Wares, 20 per cent..... | | | 9,371 | 1,874 20 |
| Blocks..... | | | 2,069 | 413 80 |
| Board and Plank..... | 4,002,000 feet | 4,002,000 feet | 40,020 | 4,002 00 |
| Shingles..... | 5,838 M | 5,838 M | 8,757 | 2,335 20 |
| Shooks and Packs..... | | | 9,550 | 1,910 00 |
| Staves, undressed..... | | | 13,954 | 1,116 32 |
| Masts and Spars..... | | | 4,824 | 385 92 |
| Laths..... | | | 121 | 15 73 |
| Pailings..... | | | 72 | 9 36 |
| Timber and Scantling..... | 776½ tons | 776½ tons | 3,883 | 232 95 |

GENERAL EXPORTS FROM THE COLONY OF NEWFOUNDLAND FOR THE YEAR 1872.

| ARTICLES. | Quantities Manufacture and Produce of the Colony. | Exported British and other Produce and Manufacture. | Value Manufacture and Produce of the Colony. | Value British and other Manufacture and Produce. |
|------------------------------|---|---|--|--|
| Beef..... | | 90 brls | | 900 |
| Butter..... | | 81 cwt | | 1,215 |
| Coal..... | | 296 tons | | 1,480 |
| Composition..... | | 137 cwt | | 411 |
| Copper Ore..... | 4,955 tons | | \$ 1,538 | |
| Copper, Old..... | | 7 cwt | | 84 |
| Fish, viz :—Dry Cod..... | 916,843 qtls | | 3,744,335 | |
| Fish, viz :—Cove..... | 100 | | 100 | |
| Fish, viz :—Haddock..... | 12 qtls | | 36 | |
| Fish, viz :—Herring..... | 34,742 brls | | 104,226 | |
| Herring, Smoked..... | 14 boxes | | 14 | |
| Fish, viz :—Salmon..... | 4,165 trcs | | 66,640 | |
| Fish, viz :—Preserved..... | | | 3,080 | |
| Trout..... | 2,174 brls | | 17,392 | |
| Mackerel..... | 803 | | 6,424 | |
| Halibut..... | 623 qtls | | 1,246 | |
| Turbot..... | 22 | | 88 | |
| Caplin..... | 147 brls | | 147 | |
| Lobsters, Preserved..... | | | 680 | |
| Tongues and Sounds..... | 176 kegs | | 176 | |
| Cod Roes..... | 1,171 brls | | 9,368 | |
| Whalebone..... | | | 169 | |
| Fruits, viz :—Berries..... | 4,436 gals | | 532 | |
| Iron, Old..... | | 1,809 cwt | | 1,809 |
| Lead, Old..... | | 26 | | 156 |
| Molasses..... | | 18,492 gals | | 9,246 |
| Oil, viz :—Cod..... | 4,069 tuns | | 569,660 | |
| Oil, viz :—Cod Liver..... | 382 tuns | | 76,400 | |
| Oil, viz :—Seal..... | 4,179 | | 7,700 | |
| Oil, viz :—Dog..... | 8 tuns | | 1,280 | |
| Blubber and Dregs..... | 176 | | 2,816 | |
| Rags and Paper Stuffs..... | | 5,058 cwt | | 10,116 |
| Salt..... | | 842 tuns | | 2,526 |
| Seal Skins..... | 231,244 No. | | 231,244 | |
| Ox and Cow Hides..... | 1,398 | | 4,194 | |
| Calf Skins..... | 254 | | 127 | |
| Furs..... | | | 7,841 | |
| Spirits, viz :—Brandy..... | | 257 gals | | 771 |
| Spirits, viz :—Cordials..... | | 24 | | 24 |
| Spirits, viz :—Geneva..... | | 90 | | 45 |
| Spirits, viz :—Rum..... | | 3,346 | | 1,673 |
| Sugar, viz :—Unrefined..... | | 2,503 cwt | | 22,527 |
| Tea..... | | 5,505 lbs | | 2,202 |
| Wine, viz :—Port..... | | 3,815 gals | | 11,445 |
| Wine, viz :—Sherry..... | | 480 | | 960 |
| Shingles..... | | 75 M | | 300 |
| Staves..... | | 7 | | 84 |
| Hoops..... | 11,153 bcls | | 2,788 | |
| Oars..... | 368 No. | | 147 | |
| Shooks and Packs..... | | | 308 | |
| Staves..... | 105,000 | | 4,000 | |

GENERAL EXPORTS FROM THE COLONY OF NEWFOUNDLAND FOR THE YEAR 1873.

| ARTICLES. | QUANTITIES EXPORTED. | | VALUE. | |
|-----------------------------|--|---|--|---|
| | Produce and Manufacture of the Colony. | Produce and Manufacture of Britain and other Countries. | Produce and Manufacture of the Colony. | Produce and Manufacture of Britain and other Countries. |
| Beef..... | | 240 brls | | \$ 2,400 00 |
| Butter..... | | 165 cwt | | 3,300 00 |
| Composition..... | | 41 | | 123 00 |
| Copper Ore..... | 5,533 tons | | \$ 194,355 | |
| Nickel Ore..... | 120 | | 3,600 | |
| Copper, Old..... | | 16 cwt | | 192 00 |
| Corn Meal..... | | 100 brls | | 400 00 |
| Beer and Cider..... | | 1,010 gals | | 404 00 |
| Fruit, Dried..... | | 1,166 lbs | | 116 00 |
| Flour..... | | 333 brls | | 2,331 00 |
| Fish, viz:—Dry Cod..... | 999,637 qtls | | 4,066,088 | |
| Fish, viz:—Cove..... | 44 | | 66 | |
| Haddock..... | 1,798 | | 5,394 | |
| Herring..... | 39,624 brls | | 112,812 | |
| Herring, Smoked..... | 200 boxes | | 200 | |
| Salmon..... | 5,557 tcs | | 95,551 | |
| Salmon, Preserved..... | | | 8,660 | |
| Trout..... | 1,348 brls | | 5,392 | |
| Mackerel..... | 46 | | 322 | |
| Halibut..... | 1,897 qtls | | 3,794 | |
| Caplin..... | 135 brls | | 135 | |
| Lobsters, Preserved..... | | | 1,390 | |
| Tongues and Sounds..... | 566 kegs | | 566 | |
| Cod Roes..... | 902 brls | | 3,608 | |
| Whalebone..... | | | 648 | |
| Fruit, Berries..... | 1,114 gals | | 133 | |
| Apples..... | | 8 brls | | 40 00 |
| Old Iron..... | | 2,284 cwt | | 2,284 00 |
| Lead, Old..... | | 29 cwt | | 174 00 |
| Miscellaneous Articles..... | | | | 3,613 00 |
| Molasses..... | | 23,819 gal | | 11,909 00 |
| Pork..... | | 200 brls | | 35,200 00 |
| Oils, viz:—Cod..... | 3,981 tuns | | 557,340 | |
| Cod Liver..... | 386 | | 79,130 | |
| Seal..... | 6,167 | | 6,157 | |
| Herring Oil..... | 22 | | 2,516 | |
| Whale Oil..... | 56 | | 6,720 | |
| Dog..... | 6 | | 780 | |
| Blubber and Dregs..... | 143 | | 2,288 | |
| Rags and Stuff..... | | 6,045 cwt | | 12,090 00 |
| Salt..... | | 1,232 tons | | 1,848 00 |
| Lard..... | | 25 cwt | | 300 00 |
| Seal Skins..... | 449,727 No | | 472,213 | |
| Oxen and Cow Hides..... | 2,199 | | 6,197 | |
| Calf Skins..... | 461 | | 230 | |
| Furs..... | | | 8,080 | |
| Spirits, viz:—Rum..... | | 25,983 gal | | 12,949 00 |
| Tea..... | | 9,289 lbs | | 3,715 00 |
| Tobacco..... | | 4,800 | | 960 00 |
| Sugar, Unrefined..... | | 20 cwt | | 160 00 |
| Wines, viz:—Champagne..... | | 24 gals | | 72 00 |
| Port..... | | 3,113 | | 6,226 00 |
| Sherry..... | | 110 | | 165 00 |
| Claret..... | | 154 | | 154 00 |
| Board and Plank..... | | 289,509 feet | | 2,895 00 |
| Shingles..... | | 79 M | | 118 00 |
| Oars..... | 42 No | | | 17 |
| Hoops..... | 13,950 bndls | | | 4,185 |
| Shooks and Packs..... | | | | 831 |

GENERAL IMPORTS INTO THE COLONY OF NEWFOUNDLAND FOR THE YEAR 1873.

| ARTICLES. | Quantities Imported. | Quantities entered for Home Consumption. | Total Value Imports. | Gross Amount Duties Collected. |
|---|----------------------|--|----------------------|--------------------------------|
| Animals, viz :—Horses..... | 99 No | 99 No | \$ 8,910 | \$ 227 70 |
| Oxen and Cows..... | 2,293 | 2,293 | 71,590 | 3,579 54 |
| Sheep..... | 2,860 | 2,860 | 7,150 | 657 80 |
| Swine..... | 39 | 39 | 195 | 8 97 |
| Apothecaries Ware..... | | | 970 | 126 10 |
| Medicine..... | | | 16,154 | 1,292 32 |
| Arms and Ammunition, viz :—Lead Shot..... | 2,344 cwt | 2,344 cwt | 14,073 | 1,829 49 |
| Gunpowder..... | 76,147 lbs | 76,147 lbs | 11,715 | 1,522 95 |
| Guns..... | | | 5,572 | 724 36 |
| Bacon and Hams..... | 1,342 cwt | 1,342 cwt | 20,219 | 2,684 00 |
| Beef..... | 3,201 brls | 3,201 brls | 32,010 | 1,920 60 |
| beer and Cider..... | 64,555 gals | 63,835 gals | 25,822 | 6,383 50 |
| Bread..... | 23,280 cwt | 23,280 cwt | 93,120 | 162,960 00 |
| Bricks..... | 558½ M | 558½ M | 5,586 | 72,618 00 |
| Butter..... | 13,279 cwt | 13,279 cwt | 265,580 | 14,872 48 |
| Cabinet Wares..... | | | 16,472 | 2,141 36 |
| Candles..... | 62,220 lbs | 62,220 lbs | 6,222 | 1,224 40 |
| Cheese..... | 1,014 cwt | 1,014 cwt | 15,210 | 1,521 00 |
| Chocolate and Cocoa..... | 35,862 lbs | 35,862 lbs | 4,303 | 1,434 48 |
| Coal..... | 47,643 tons | 47,643 tons | 190,572 | |
| Clocks and Watches..... | | | 3 252 | 422 76 |
| Coffee..... | 138,025 lbs | 137,075 lbs | 20,703 | 4,112 25 |
| Cordage and Cables..... | 13,565 cwt | 13,565 cwt | 122,631 | 9,810 48 |
| Confectionery..... | 482 cwt | 482 cwt | 11,580 | 1,688 75 |
| Corks and Corkwood..... | 441 cwt | 441 cwt | 2,710 | 216 80 |
| Corn, Grain, viz :—Oats..... | 35,204 bush | 35,204 bush | 17,602 | 1,408 16 |
| Barley..... | | | 2,987 | 238 96 |
| Bran..... | | | 57 | 4 56 |
| Indian Corn..... | | | 1,293 | 103 44 |
| Corn Meal..... | 7,137 brls | 7,137 brls | 28,548 | 1,070 55 |
| Oatmeal..... | 970 | 970 brls | 4,850 | 194 00 |
| Pease..... | 3,346 | 3,346 | 13,384 | 501 90 |
| Flour..... | 242,887 | 242,887 | 1,702,209 | 48,577 40 |
| Earthenware..... | | | 24,851 | 3,230 63 |
| Feathers..... | 31,561 lbs | 31,561 lbs | 3,787 | 1,578 05 |
| Fishing Tackle..... | | | 113,015 | 9,041 20 |
| Fishing Tackle, Free..... | | | 32,141 | |
| Fish, viz :—Oysters..... | 735 bush | 735 bush | 550 | |
| Fish, viz :—Pickled..... | 32 cwt | 32 cwt | 64 | 42 24 |
| Fruit, Dried..... | 294,508 lbs | 285,864 lbs | 29,451 | 11,434 56 |
| Apples..... | 2,867 brls | 2,867 brls | 8,601 | 860 10 |
| Fruit, other sorts..... | | | 2,299 | 114 95 |
| Glassware..... | | | 18,901 | 2,457 13 |
| Hardware, 13 per cent..... | | | 141,010 | 18,331 30 |
| Hardware, 8 per cent..... | | | 99,173 | 7,933 84 |
| India Rubber Manufactures..... | | | 1,607 | |
| Lard..... | 342 cwt | 342 cwt | 4,125 | 536 25 |
| Lead..... | 403 | 403 | 2,426 | 315 38 |
| Lead Paint..... | 3,101 | 3,101 | 18,612 | 2,419 56 |
| Leather..... | | | 57,215 | 7,437 95 |
| Leatherware..... | | | 299,442 | 38,927 46 |
| Meat and Poultry..... | | | 10,171 | 508 59 |
| Miscellaneous Articles..... | | | 63,808 | 8,295 04 |
| Miscellaneous Articles, Free..... | | | 26,739 | |
| Molasses..... | 780,291 gals | 771,150 gals | 386,645 | 46,269 00 |
| Oakums..... | 1,082 cwt | 1,082 cwt | 6,485 | 518 80 |
| Oil, Linseed..... | 12,210 gals | 12,210 gals | 12,210 | 1,589 38 |
| Olive Oil..... | 3,480 gals | 3,480 gals | 3,489 | 453 57 |
| Oil, Kerosene..... | 77,562 | 77,562 | 31,025 | 4,033 25 |
| Paper Manufactures..... | | | 30,301 | 3,939 13 |
| Paper, Printing..... | | | 3,437 | |
| Printed Books..... | | | 13,688 | |

General Imports into the Colony of Newfoundland for the year 1873.

| ARTICLES. | Quantities Imported. | Quantities entered for Home Consumption. | Total Value Imports. | Gross Amount Duties Collected. |
|--------------------------------------|----------------------|--|----------------------|--------------------------------|
| Plate and Jewellery..... | | | 6,667 | 866 71 |
| Pitch, Tar and Turpentine..... | 3,996 brls | 3,996 brls | 15,992 | 1,279 36 |
| Rice..... | 904 cwt | 904 cwt | 4,514 | 361 12 |
| Pork..... | 27,426 brls | 27,426 brls | 493,668 | 27,426 00 |
| Pigs' Heads..... | 2,622 | 2,622 | 20,976 | 1,573 20 |
| Potatoes..... | 87,638 bush | 87,638 bush | 35,055 | |
| Vegetables..... | 15,763 | 15,763 | 7,881 | |
| Articles for Religious Purposes..... | | | 1,890 | |
| Salt..... | 46,901 tons | 46,901 tons | 122,301 | 9,380 20 |
| Soap..... | 5,540 cwt | 5,540 cwt | 27,698 | 3,600 74 |
| Spirits, viz:—Brandy..... | 4,516 gals | 7,505 gals | 13,548 | 9,756 50 |
| Spirits, viz:—Undefined..... | 141 | 141 | 564 | 183 30 |
| Whiskey..... | 6,759 | 8,444 | 6,759 | 7,599 60 |
| Cordials..... | 1,706 | 2,607 | 853 | 1,564 20 |
| Geneva..... | 14,580 gals | 17,599 gals | 7,294 | 12,319 30 |
| Rum..... | 127,867 | 116,331 | 63,932 | 81,431 70 |
| Lime..... | | | 360 | 46 80 |
| Grindstones..... | | | 878 | 114 14 |
| Stone Manufactures..... | | | 1,498 | 194 74 |
| Sugar, Refined..... | 2,113 cwt | 2,011 cwt | 21,130 | 7,038 50 |
| Sugar, Unrefined..... | 15,030 | 14,135 | 120,400 | 28,271 00 |
| Sugar, Bastard..... | 471 cwt | 471 cwt | 4,239 | 1,177 50 |
| Teas..... | 592,693 lbs | 588,097 lbs | 118,538 | 58,809 70 |
| Teas, other sorts..... | 6,411 | 6,411 | 1,923 | 769 32 |
| Tobacco..... | 418,657 | 464,292 | 83,730 | 55,713 84 |
| Leaf..... | 112 | 112 | 13 | 11 20 |
| Stems..... | 84 cwt | 84 cwt | 588 | 42 00 |
| Cigars..... | 608 M | 488 M | 10,452 | 1,602 32 |
| Turpentine and Varnish..... | 2,346 gals | 2,646 gals | 2,646 | 343 98 |
| Vinegar..... | 4,375 | 4,375 | 1,750 | 437 50 |
| Wines, Champagne..... | 519 | 628 | 1,557 | 942 00 |
| Wines, Port..... | 6,120 | 4,418 | 12,240 | 4,859 80 |
| Wines, Sherry..... | 1,786 | 2,536 | 2,678 | 2,292 37 |
| Wines, other sorts..... | 4 | 12 | 8 | 12 70 |
| Wine, Claret..... | 5,463 | 5,229 | 5,463 | 1,568 70 |
| Woollens..... | | | 1,132,609 | 147,239 17 |
| Ready-made Clothing..... | | | 23,486 | 4,697 20 |
| Canvas..... | | | 87,397 | 6,991 76 |
| Woodwares, 13 per cent..... | | | 20,005 | 2,600 65 |
| Woodwares, 20 per cent..... | | | 3,780 | 756 00 |
| Blocks..... | | | 1,351 | 270 20 |
| Board and Plank..... | 4,319,000 feet | 4,319,000 feet | 43,190 | 4,319 00 |
| Shingles..... | 6,650 M | 6,650 M | 9,974 | 2,660 00 |
| Shooks and Packs..... | | | 11,963 | 2,392 60 |
| Staves, Undressed..... | | | 17,334 | 1,386 72 |
| Masts and Spars..... | | | 3,600 | 288 00 |
| Laths..... | | | 174 | 10 27 |
| Palings..... | | | 109 | 14 17 |
| Timber and Scantling..... | | | 834 | 250 20 |

GENERAL IMPORTS INTO THE COLONY OF NEWFOUNDLAND FOR THE YEAR 1874.

| ARTICLES. | Quantities imported into the Colony. | Quantities entered for Home Con- sumption. | Total Value Imports. | Gross Amount Duties Collected. |
|--|--|---|----------------------------|---|
| Animals, viz :—Horses..... | 160 | 160 | \$ 14,400 | \$368 00 |
| Oxen and Cows..... | 2,900 | 2,900 | 101,009 | 5,050 45 |
| Sheep..... | 3,794 | 3,794 | 9,485 | Free |
| Pigs and Calves..... | 145 | 145 | 725 | 33 35 |
| Apothecaries' Ware..... | | | 4,110 | 534 90 |
| Medicines..... | | | 26,176 | 1,614 08 |
| Ammunition—Shot..... | 2,073 cwt | 2,073 cwt | 12,439 | 1,617 07 |
| Powder..... | 71,136 lbs | 71,136 lbs | 10,944 | 1,422 72 |
| Guns..... | | | 3,562 | 463 06 |
| Bacon..... | | 1,358½ cwt | 27,165 | 2,716 50 |
| Beer..... | 1,358½ cwt | 80,367 gals | 32,358 | 8,036 70 |
| Beef..... | 80,897 gals | 4,296 brls | 34,368 | 2,577 60 |
| Pigs' Heads, Feet and Joles..... | 4,296 brls | 2,598 brls | 20,784 | 1,558 80 |
| Bread..... | 2,598 cwt | 17,271 cwt | 103,626 | 1,208 97 |
| Bricks..... | 17,271 cwt | 230 M | 2,303 | 299 49 |
| Butter..... | 230 M | 16,175 cwt | 388,222 | 18,117 02 |
| Cabinet Wares..... | 16,175 cwt | | 26,591 | 3,456 83 |
| Candles..... | | 47,860 lbs | 4,786 | 957 20 |
| Cheese..... | 47,860 lbs | 1,000½ cwt | 16,008 | 1,500 75 |
| Chocolate..... | 1,000½ cwt | 47,579 lbs | 5,709 | 1,903 16 |
| Clocks..... | 47,579 lbs | | 4,680 | 608 40 |
| Coal..... | | 52,310 tons | 261,550 | |
| Coffee..... | 52,310 tons | 123,846 lbs | 10,853 | 3,715 38 |
| Cordage..... | 132,355 lbs | 12,902 cwt | 116,135 | 9,290 80 |
| Confectionery..... | 12,902 cwt | 527 | 12,648 | 1,844 50 |
| Corks and Corkwood..... | 527 | 359 | 1,796 | 143 68 |
| Corn, Grain, viz :—Oats..... | 359 | 38,450 bush | 19,225 | 1,538 00 |
| Barley..... | 38,450 bush | | 8,114 | 649 12 |
| Bran..... | | | 177 | 14 16 |
| Indian Corn..... | | | 2,704 | 216 32 |
| Cornmeal..... | 4,742 brls | 4,742 brls | 18,968 | 711 30 |
| Oatmeal..... | 1,416 | 1,416 | 7,788 | 283 20 |
| Pease..... | 3,526 | 3,526 | 12,341 | 528 90 |
| Flour..... | 280,063 | 280,063 | 1,680,778 | 56,012 60 |
| Earthenware..... | | | 22,368 | 2,907 84 |
| Feathers..... | 61,120 lbs | 61,120 lbs | 7,334 | 3,056 00 |
| Fishing Tackle..... | | | 129,855 | 10,388 40 |
| Fishing Tackle, Free..... | | | 23,158 | |
| Fish, viz :—Oysters..... | 1,284 bush | 1,284 bush | 963 | |
| Fish, Pickled..... | 11 cwt | 11 cwt | 22 | 14 52 |
| Fruit, viz :—Apples..... | 5,728 brls | 5,728 brls | 17,184 | 1,718 40 |
| Fruit, Dry..... | 412,547 lbs | 329,393 lbs | 49,505 | 13,175 72 |
| Fruit, other sorts..... | | | 3,877 | 193 85 |
| Glassware..... | | | 22,005 | 2,860 65 |
| Hardware, 13 per cent..... | | | 142,784 | 18,561 92 |
| Hardware, 8 per cent..... | | | 74,295 | 5,943 60 |
| India Rubber..... | | | 776 | 100 88 |
| Lard..... | 175 cwt | 175 cwt | 2,100 | 274 17 |
| Lead..... | 545 | 545 | 3,271 | 425 23 |
| Lead Paint..... | 3,716 | 3,716 | 22,800 | 2,899 00 |
| Leather..... | | | 85,261 | 11,803 93 |
| Leatherware..... | | | 315,155 | 40,970 15 |
| Meat and Poultry..... | | | 19,820 | 991 00 |
| Miscellaneous Articles, 13 per cent..... | | | 55,258 | 7,183 54 |
| Miscellaneous Articles, Free..... | | | 42,281 | |
| Molasses..... | 885,585 gals | 868,739 gals | 354,234 | 72,124 34 |
| Oakum..... | 1,206 cwt | 1,206 cwt | 7,237 | 578 96 |
| Oils, viz :—Linseed..... | 15,185 gals | 15,185 gals | 15,185 | 1,974 05 |
| Oil, Olive..... | 2,715 | 2,715 | 2,715 | 352 95 |
| Kerosene..... | 92,864 | 92,864 | 37,146 | 4,828 98 |
| Paper Manufacture..... | | | 35,007 | 4,550 91 |
| Paper, Printing, Free..... | | | 5,379 | |
| Printed Books..... | | | 13,272 | |
| Plate and Jewellery..... | | | 9,120 | 1,185 60 |

General Imports into the Colony of Newfoundland for the year 1874.—Continued.

| ARTICLES. | Quantities Imported into the Colony. | Quantities entered for Home Consumption. | Total Value of Imports. | Gross Amount Duties Collected. |
|--|--------------------------------------|--|-------------------------|--------------------------------|
| Pitch, Tar and Turpentine..... | 4,219 brls | 4,219 brls | 16,875 | 1,350 00 |
| Pork..... | 29,982 | 29,982 | 539,676 | 29,982 00 |
| Potatoes..... | 106,865 bush | 106,865 bush | 42,746 | Free |
| Vegetables..... | 23,770 | 23,770 | 11,385 | Free |
| Rice..... | 1,916 cwt | 1,916 cwt | 6,707 | 536 56 |
| Articles for Religious Purposes..... | | | 1,861 | Free |
| Salt..... | 48,245 tons | 48,245 tons | 12,611 | 9,649 00 |
| Soap..... | 8,153 cwt | 8,153 cwt | 40,766 | 5,299 68 |
| Spirits, viz:—Brandy, \$1.30 per gallon..... | 5,934 gals | 6,447 gals | 17,802 | 8,381 10 |
| Brandy, \$1.60 per gallon..... | 1,396 gals | 2,431 gals | 4,188 | 3,889 60 |
| Undefined Spirits, \$1.30 per gallon..... | 26 gals | 20 gals | 80 | 26 00 |
| Undefined Spirits, \$1.60 per gallon..... | 158 gals | 158 gals | 632 | 252 80 |
| Whiskey, 90 cts. per gallon..... | 15,578 gals | 4,646 gals | 1,578 | 4,176 00 |
| Whiskey, \$1.50 per gallon..... | 58 gals | 3,672 gals | 58 | 5,508 00 |
| Cordials, 60 cts. per gallon..... | 1,488 gals | 1,011 gals | 744 | 606 60 |
| Cordials, 80 cts. per gallon..... | 180 gals | 1,215 gals | 90 | 972 00 |
| Geneva, 70 cts. per gallon..... | 14,837 gals | 6,110 gals | 8,902 | 4,277 00 |
| Geneva, \$1.20 per gallon..... | 1,218 | 7,881 | 730 | 9,457 20 |
| Rum, 70 cts. per gallon..... | 72,995 gals | 57,921 gals | 43,797 | 40,544 70 |
| Rum, \$1 per gallon..... | 3,686 | 46,717 | 2,211 | 46,777 00 |
| Lime..... | | | 551 | 71 63 |
| Grindstones..... | | | 631 | 82 03 |
| Stone Manufactures..... | | | 3,146 | 408 98 |
| Sugar, Refined..... | 2,000 $\frac{1}{2}$ cwt | 1,618 $\frac{1}{2}$ cwt | 20,035 | 5,664 75 |
| Sugar, Unrefined..... | 12,786 $\frac{1}{2}$ | 13,127 $\frac{1}{2}$ | 102,202 | 26,255 00 |
| Sugar, Bastard..... | 523 $\frac{1}{2}$ | 523 $\frac{1}{2}$ | 4,711 | 1,308 75 |
| Tea, 5 cts. per lb..... | 117,160 lbs | 598,147 lbs | 23,431 | 29,922 35 |
| Tea, 10 cts. per lb..... | 556,599 | 78,947 | 111,319 | 7,894 70 |
| Tea, 12 cts. per lb..... | 230 | 230 | 69 | 27 60 |
| Tobacco, Manufactured..... | 634,730 lbs | 524,633 lbs | 126,945 | 62,055 96 |
| Tobacco, Leaf..... | 162 | 162 | 19 | 16 20 |
| Tobacco Stems..... | 119 $\frac{1}{2}$ cwt | 119 $\frac{1}{2}$ cwt | 837 | 59 75 |
| Cigars..... | 268 M | 309 M | 4,498 | 1,040 66 |
| Turpentine and Varnish..... | 3,051 gals | 3,051 gals | 3,051 | 396 13 |
| Vinegar..... | 5,378 gals | 5,378 gals | 2,151 | 537 80 |
| Wines, viz:—Champagne, \$1.50 per gallon..... | 652 gals | 319 gals | 1,956 | 478 50 |
| Champagne, \$2.00 per gallon..... | 6 | 198 | 18 | 396 00 |
| Port, \$1.10 per gallon..... | 12,035 gals | 6,741 gals | 24,070 | 7,415 10 |
| Port, \$1.50 per gallon..... | 169 | 243 | 338 | 364 50 |
| Sherry, 12 $\frac{1}{2}$ per cent., and 72 cts. per gallon..... | 3,358 gals | 1,869 gals | 2,842 | 1,700 93 |
| Sherry and Manzanilla, 12 $\frac{1}{2}$ per cent. and 90c. per gallon..... | 698 gals | 698 gals | 1,119 | 714 07 |
| Other Sorts, 12 $\frac{1}{2}$ per cent., and 60 cts. per gallon..... | 71 gals | 59 gals | 200 | 60 40 |
| Other Sorts, 12 $\frac{1}{2}$ per cent., and 80 cts. per gallon..... | 39 gals | 89 gals | 202 | 96 45 |
| Claret, Red, Malaga, Sicilian, etc., 30 cts per gallon..... | 373 gals | 5,725 gals | 373 | 1,717 50 |
| Claret, 40 cts. per gallon..... | 192 gals | 499 gals | 192 | 199 60 |
| Red, Denia, Sicilian, Cape, &c., &c..... | 5,489 gals | 1,842 gals | 5,489 | 1,289 40 |
| Hock and Burgundy..... | 205 gals | 181 gals | 205 | 90 50 |
| Woollens, Silk and Cotton Manufacture..... | | | 1,237,240 | 160,841 20 |
| Ready-made..... | | | 22,903 | 4,580 60 |
| Canvas..... | | | 86,667 | 6,933 36 |
| *Woodwares, 13 per cent..... | | | 25,418 | 3,304 34 |
| Woodwares, 20 per cent..... | | | 3,498 | 699 60 |
| Blocks..... | | | 696 | 138 00 |
| Board and Plank..... | 3,464,000 feet | 3,464,000 feet | 34,640 | 3,464 00 |
| Shingles..... | 6,903 M | 6,903 M | 10,354 | 2,761 20 |
| Staves..... | | | 13,680 | 1,094 40 |
| Shooks and Packs..... | | | 7,952 | 1,590 40 |
| Masts and Spars..... | | | 2,578 | 206 24 |
| Laths..... | | | 163 | 21 19 |
| Palings..... | | | 37 | 4 81 |
| Timber..... | 684 tons | 684 tons | 3,420 | 205 20 |
| Pails..... | 14,857 cwt | 14,857 cwt | 59,427 | 4,754 16 |
| Yarns, Cotton and Woollen..... | | | 4,321 | Free |
| Machinery..... | | | 1,565 | 125 20 |

GENERAL EXPORTS FROM THE COLONY OF NEWFOUNDLAND FOR THE YEAR 1874.

| ARTICLES. | QUANTITIES EXPORTED. | | VALUE. | |
|-----------------------------|--|---|--|---|
| | Produce and Manufacture of the Colony. | Produce and Manufacture of Britain and other Countries. | Produce and Manufacture of the Colony. | Produce and Manufacture of Britain and other Countries. |
| Beef..... | | 14 brls | | \$112 00 |
| Bread..... | 110 cwt | | \$30 0 | |
| Butter..... | | 40 | | 960 00 |
| Composition..... | | 189 | | 1,512 00 |
| Copper Ore..... | 5052 tons | | 121,248 | |
| Nickel Ore..... | 98 | | 4,704 | |
| Copper, Old..... | | 227 cwt | | 2,724 00 |
| Beer..... | | 30 gals | | 12 00 |
| Flour..... | | 340 brls | | 2,040 00 |
| Coffee..... | | 550 lbs | | 82 00 |
| Cordage..... | | 62 cwt | | 561 00 |
| Pease..... | | 100 brls | | 350 00 |
| Pork..... | | 116 | | 2,088 00 |
| Barley..... | | 470 bush | | 705 00 |
| Berries..... | 406 gals | | 81 | |
| Apples..... | | 8 brls | | 24 00 |
| Oranges..... | | 8 boxes | | 32 00 |
| Rice..... | | 100 cwt | | 400 00 |
| Slate..... | 6 M | | 120 | |
| Iron, Old..... | | 4030 cwt | | 4,030 00 |
| Lead, Old..... | | 43 | | 344 00 |
| Lead, Ore..... | 130 tons | | 6,240 | |
| Oakum..... | | 8 cwt | | 48 00 |
| Cigars..... | | 1000 M | | 40 00 |
| Shooks and Packs..... | | 310 | | 310 00 |
| Fish, viz., Dry Cod..... | 1249320 qtls | | 5,166,649 | |
| Cove..... | 1324 qtls | | 2,251 | |
| Haddock..... | 18 | | 63 | |
| Herring..... | 31739 brls | | 113,752 | |
| Herring, Smoked..... | 50 boxes | | 50 | |
| Salmon..... | 5898 trcs | | 90,577 | |
| Salmon, Preserved..... | 99 cans | | 1,980 | |
| Trout..... | 1950 brls | | 15,600 | |
| Mackerel..... | 16 | | 116 | |
| Halibut..... | 1304 qtls | | 2,608 | |
| Turbot..... | 9 | | 21 | |
| Lobsters, Preserved..... | 591 cases | | 5,190 | |
| Tongues..... | 231 brls | | 683 | |
| Caplin..... | 51 | | 51 | |
| Cod Roes..... | 1145 | | 3,435 | |
| Whalebone..... | 17 cwt | | 1,700 | |
| Miscellaneous Articles..... | | | 7,380 | |
| Molasses..... | | 60656 gals | | 24,262 00 |
| Oil, viz., Cod..... | 2851 tons | | 456,160 | |
| Cod Liver..... | 213 | | 49,075 | |
| Oil, Seal..... | 4373½ | | 612,299 | |
| Oil, Herring..... | 11½ | | 1,472 | |
| Oil, Whale..... | 47 | | 6,580 | |
| Oil, Dog..... | 2 | | 256 | |
| Blubber and Dregs..... | 95½ | | 1,528 | |
| Rags and Paper Stuffs..... | | 2860 cwt | | 5,720 00 |
| Salt..... | | 614 tons | | 1,540 00 |
| Seal Skins..... | 392228 No | | 509,887 | |
| Hides..... | | 2867 No | | 8,601 00 |
| Calf Skins..... | | 963 | | 483 00 |
| Furs..... | | | 7,204 | |
| Spirits, viz., Brandy..... | | 18 gals | | 54 00 |
| Rum..... | | 2779 | | 1,667 00 |
| Tea..... | | 3042 lbs | | 608 00 |
| Tobacco..... | | 3643 | | 728 00 |
| Sugar, Unrefined..... | | 8384 cwt | | 67,076 00 |
| Wines, viz., Port..... | | 5200 gals | | 10,400 00 |
| Sherry..... | | 1842 | | 2,763 00 |
| Manzanilla..... | | 168 | | 252 00 |
| Board and Plank..... | | 82000 feet | | 820 00 |
| Hoops..... | 19970 bdls | | 4,992 | |
| ars..... | 191 No | | 76 | |

GENERAL EXPORTS FROM THE COLONY OF NEWFOUNDLAND FOR THE YEAR 1875.

| ARTICLES. | QUANTITIES EXPORTED. | | VALUE. | |
|-----------------------------|--|--|--|---|
| | Produce and Manufacture of the Colony. | British and other Produce and Manufacture. | Produce and Manufacture of the Colony. | Produce and Manufacture of Britain and other Countries. |
| Apples..... | | 150 brls | | \$750 00 |
| Beef..... | | 58 | | 522 00 |
| Beer..... | | 430 gals | | 172 00 |
| Berries..... | 1,210 | | \$242 | |
| Bread..... | | 2 cwt | | 10 00 |
| Butter..... | | 292½ | | 6,440 00 |
| Brass, Old..... | | 95 | | 760 00 |
| Coal..... | | 80 tons | | 400 00 |
| Composition..... | | 213 cwt | | 81,704 00 |
| Copper Ore..... | 10,018 tons | | 370,666 | |
| Corn Meal..... | | 10 brls | | 40 00 |
| Copper Old..... | | 151 cwt | | 1,812 00 |
| Flour..... | | 63 brls | | 378 00 |
| Fruit, Dried..... | | 727 lbs | | 87 00 |
| Iron, Old..... | | 2,422 cwt | | 2,422 00 |
| Lead Ore..... | 95 tons | | 4,560 | |
| Lead, Old..... | | 61 cwt | | 488 00 |
| Leatherware..... | | | | 90 00 |
| Nickel Ore..... | 17½ tons | | 5,520 | |
| Nails..... | | 42 cwt | | 210 00 |
| Oysters..... | | 10 brls | | 40 00 |
| Pork..... | | 22 | | 418 00 |
| Potatoes..... | | 150 bush | | 800 00 |
| Slate..... | | 6,000 | | 120 00 |
| Zinc, Old..... | | 13 cwt | | 130 00 |
| Fish, viz :—Dry Cod..... | 888,489 qtls | | 4,036,829 | |
| Fish, Cove..... | 1,644 | | | 2,301 00 |
| Haddock..... | 144 | | | 504 00 |
| Roes..... | 245 brls | | | 735 00 |
| Caplin..... | 55 brls | | 55 | |
| Herring..... | 42,585 | | 148,613 | |
| Salmon..... | 5,419 | | 85,010 | |
| Salmon, Preserved..... | 586 cans | | 3,632 | |
| Trout..... | 1,426 brls | | 11,408 | |
| Halibut..... | 483 qtls | | 966 | |
| Turbot..... | 15 | | 60 | |
| Turbot, Smoked..... | 8 | | 136 | |
| Tongues and Sounds..... | 522 kegs | | 2,088 | |
| Lobsters, Preserved..... | 2,750 cans | 147 cans | 13,200 | 705 00 |
| Whalebone..... | 57 cwt | | 5,700 | |
| Miscellaneous Articles..... | | | 2,454 | |
| Mclassess..... | | 70,788 gals | | 28,315 00 |
| Cod Oil..... | 2,766 tres | | 486,816 | |
| Seal Oil..... | 4,836½ tuns | | 634,160 | |
| Cod Liver Oil..... | 84½ | | 18,441 | |
| Herring Oil..... | 18 | | 2,160 | |
| Whale Oil..... | 56½ | | 7,232 | |
| Blubber and Dregs..... | 104½ | | 4,390 | |
| Rags and Paper Stuffs..... | | 1,839 cwt | | 3,678 00 |
| Salt..... | | 394 tons | | 985 00 |
| Seal Skins..... | 37,069 | | 48,182 | |
| Whale Skins..... | 80 | | 688 | |
| Walrus Skin..... | 1 | | 4 | |
| Bear Skins..... | 14 | | 168 | |
| Ox and Cow Hides..... | 3,137 | | 9,411 | |
| Calf Skins..... | 1,266 | | 632 | |
| Furs..... | | | 13,634 | |
| Brandy..... | | 126 gals | | 378 00 |
| Whiskey..... | | 1,567 | | 1,567 00 |
| Rum..... | | 795 | | 477 00 |
| Gin..... | | 2 | | 1 00 |
| Sugar, Unrefined..... | | 752½ cwt | | 6,022 00 |
| Teas..... | | 3,537 lbs | | 707 00 |
| Tobacco..... | | 1,921 | | 384 00 |

General Exports from the Colony of Newfoundland for the Year 1875.—Continued.

| ARTICLES. | QUANTITIES EXPORTED. | | VALUE. | |
|-----------------------|--|--|--|---|
| | Produce and Manufacture of the Colony. | British and other Produce and Manufacture. | Produce and Manufacture of the Colony. | Produce and Manufacture of Britain and other Countries. |
| Cigars..... | 5 M | | | 100 00 |
| Wine, Champagne..... | 44 gals | | | 176 00 |
| Wine, Port..... | 4,177 | | | 8,354 00 |
| Wine, Sherry..... | 433 | | | 649 00 |
| Wine, Sicilian..... | 46 | | | 46 00 |
| Lumber..... | 85,000 feet | | | 850 00 |
| Hoops..... | | 21,593 bndls | 5,398 | |
| Oars..... | | 363 No | 145 | |
| Shooks and Packs..... | 1,402 bndles | | | 1402 00 |
| Spars..... | 8 No | | | 76 00 |
| Staves..... | 3,000 | | | 150 00 |
| Billets..... | | 1,000 | 5 | |
| Shingles..... | 10 M | | | 15 00 |

GENERAL IMPORTS INTO THE COLONY OF NEWFOUNDLAND FOR THE YEAR 1875.

| ARTICLES. | Quantities Imported. | Quantities entered for Home Consumption. | Total Value Imports. | Gross Amt. Duties Collected. |
|--------------------------------|----------------------|--|----------------------|------------------------------|
| Staves..... | | | \$19,139 | \$1,531 12 |
| Shooks and Packs..... | | | 13,967 | 2,793 50 |
| Masts and Spars..... | | | 2,754 | 220 32 |
| Laths..... | | | 408 | 53 04 |
| Palings..... | | | 71 | 9 23 |
| Nails..... | 10,402 cwt | 10,402 cwt | 52,017 | 4,161 36 |
| Yarn..... | | | 3,306 | Free |
| Machinery..... | | | 11,836 | 946 88 |
| Biscuits, Fancy and Sweet..... | | | 3,309 | 495 19 |
| Hoops..... | | | 614 | 122 84 |
| Animals, viz :—Horses..... | 168 No. | 168 No | 15,120 | 386 40 |
| Oxen and Cows..... | 2,053 | 2,053 | 90,481 | 4524 00 |
| Sheep..... | 4,254 | 4,254 | 10,635 | Free |
| Swine and Calves..... | 118 | 118 | 596 | 27 14 |
| Apothecaries' Ware..... | | | 4,168 | 541 84 |
| Medicines..... | | | 19,504 | 1,560 32 |
| Ammunition, —Lead, Shot..... | 1,781 cwt | 1,781 cwt | 10,691 | 1,339 83 |
| Guns..... | | | 2,061 | 267 93 |
| Bacon and Hams..... | 951 cwt | 951 cwt | 10,020 | 1,903 00 |
| Beer..... | 49,362 gals | 49,362 gals | 19,745 | 4,978 20 |
| Beef..... | 1,851 brls | 1851 brls | 16,659 | 1,110 60 |
| Bread..... | 27,890 cwt | 27,890 cwt | 139,450 | 1,952 30 |
| Brick..... | 825 M | 825 M | 8,260 | 1,073 80 |
| Butter..... | 14,656 cwt | 14,656½ cwt | 322,448 | 16,415 56 |
| Cabinet Wares..... | | | 22,645 | 2,943 85 |
| Candles..... | 41,590 lbs | 41,590 lbs | 4,159 | 31 80 |
| Cheese..... | 1,101½ | 1,101½ | 17,624 | 1,652 25 |
| Chocolate..... | 41,684 | 41,864 | 5,002 | 1,764 50 |
| Coal..... | 59,655 tons | 59,655 tons | 298,275 | Free |
| Clocks and Watches..... | | | 4,954 | 644 02 |
| Coffee..... | 113,941 lbs | 113,941 lbs | 22,461 | 3,418 23 |
| Cordage..... | 10,778 cwt | 10,778 cwt | 97,106 | 7,768 48 |
| Confectionery..... | 496 | 496 | 11,904 | 1,736 00 |
| Corks and Corkwood..... | 435 cwt | 435 cwt | 2,177 | 174 16 |
| Barley..... | | | 6,213 | 497 04 |
| Bran..... | | | 925 | 74 00 |
| Indian Corn..... | | | 2,965 | 337 20 |
| Cornmeal..... | 7,156 brls | 7,156 brls | 28,624 | 1,073 40 |
| Oatmeal..... | 1,457 | 1,457 | 8,742 | 291 40 |
| Pease..... | 4,340 | 4,340 | 17,360 | 651 00 |
| Flour..... | 236,073 | 236,073 | 1,416,348 | 47,214 60 |
| Feathers..... | 32,757 lbs | 33,757 lbs | 4,051 | 1,687 85 |
| Fishing Tackle..... | | | 114,364 | 9,149 12 |
| Fishing Tackle, Free..... | | | 13,578 | Free |
| Fish, viz :—Oysters..... | 507 bush | 507 bush | 507 | Free |

General Imports into the Colony of Newfoundland for the year 1875.—Continued.

| ARTICLES. | Quantities Imported. | Quantities entered for Home Consumption. | Total Value Imports. | Gross Amt. Duties Collected. |
|--|----------------------|--|----------------------|------------------------------|
| Fish, Pickled..... | 1,447½ cwt | 1,447½ cwt | 4,343 | 1,910 70 |
| Fruit, viz :—Dried..... | 261,910 lbs | 266,582 lbs | 31,247 | 10,663 28 |
| Fruit—Apples..... | 2,661 brls | 2,661 brls | 13,305 | 708 30 |
| Fruit, other sorts..... | | | 4,461 | 223 08 |
| Glassware..... | | | 21,533 | 2,799 29 |
| Hardware, 13 per cent..... | | | 143,639 | 18,673 07 |
| Hardware, 8 per cent..... | | | 64,387 | 5,150 96 |
| India Rubber Ware..... | | | 3,550 | 461 50 |
| Lard..... | 229 cwt | 229 cwt | 3,438 | 446 94 |
| Lead..... | 564 | 564 | 3,384 | 439 92 |
| Paint..... | 2,505 | 2,505 | 20,537 | 2,604 81 |
| Leather..... | 72,326 | 72,326 | 72,326 | 9,402 38 |
| Leatherware..... | | | 308,663 | 40,126 19 |
| Meat and Poultry..... | | | 208,208 | 1,010 41 |
| Miscellaneous Articles, 13 per cent..... | | | 65,555 | 8,522 15 |
| Miscellaneous Articles, Free..... | | | 24,953 | |
| Molasses..... | 1,109,522 gals | 1,014,253 gals | 443,806 | 60,855 18 |
| Oakum..... | 945 cwt | 945 cwt | 5,670 | 453 60 |
| Oils, viz :—Linseed..... | 13,631 gals | 13,631 gal | 13,631 | 1,772 03 |
| Oil, viz :—Olive..... | 4,881 | 4,881 | 4,881 | 634 92 |
| Kerosene..... | 64,747 | 64,747 | 25,899 | 3,366 87 |
| Paper Manufactures..... | | | 34,202 | 4,446 26 |
| Paper, Printing..... | | | 4,253 | |
| Books, Printed..... | | | 8,114 | Free |
| Pitch and Tar..... | 3,282 brls | 3,282 brls | 13,133 | 1,050 64 |
| Plate and Jewellery..... | | | 8,275 | 4,050 64 |
| Pork..... | 28,686 brls | 28,686 brls | 545,034 | 28,686 00 |
| Pigs' Heads, Feet, and Joles..... | 2,238 | 2,238 | 20,142 | 1,342 80 |
| Potatoes..... | 90,352 bush | 90,352 bush | 36,140 | Free |
| Vegetables..... | 19,818 | 19,818 | 9,909 | |
| Articles for Religious Purposes..... | | | 3,750 | |
| Rice..... | 1,343 cwt | 1,343 cwt | 6,716 | 537 28 |
| Salt..... | 41,011 tons | 41,011 tons | 102,526 | 8,202 20 |
| Soap..... | 5,987 cwt | 5,987 cwt | 29,950 | 3,893 50 |
| Spirits—Brandy..... | 11,032 gals | 7,625 gals | 33,096 | 12,200 00 |
| Undefined Spirits..... | 220 | 220 | 880 | 352 00 |
| Whiskey..... | 8,716 | 7,897 | 8,716 | 11,845 50 |
| Cordials..... | 2,779 | 1,755 | 1,389 | 1,404 00 |
| Gin..... | 12,111 | 11,080 | 7,266 | 13,296 00 |
| Rum..... | 160,984 | 87,058 | 96,590 | 87,058 00 |
| Lime..... | | | 1,254 | 163 02 |
| Grindstones..... | 798 No | | 798 | 103 74 |
| Stone, Manufactured..... | | | 3,490 | 453 70 |
| Sugar, Refined..... | 3,533 cwt | 1,364½ cwt | 35,330 | 4,775 76 |
| Sugar, Unrefined..... | 13,671½ | 14,164½ | 109,370 | 28,329 00 |
| Sugard, Bastard..... | 961 | 638½ | 8,649 | 1,596 25 |
| Tea..... | 660,261 lbs | 649,666 lbs | 132,051 | 32,082 30 |
| Timber..... | 594 tons | 594 tons | 2,970 | 178 20 |
| Tobacco..... | 390,893 lbs | 447,222 lbs | 78,178 | 33,666 64 |
| Tobacco Stems..... | 76 cwt | 76 cwt | 532 | 38 00 |
| Cigars..... | 374 M | 375½ M | 4,950 | 1,238 16 |
| Turpentine and Varnish..... | 2,746 gals | 2,746 gals | 2,746 | 356 98 |
| Vinegar..... | 5,973 gals | 5,973 gals | 2,388 | 597 30 |
| Wines—Champagne..... | 362 | 348 | 1,448 | 696 00 |
| Wine, Port..... | 7,144 | 2,071 | 14,288 | 3,106 50 |
| Wines, Sherry and Manzanilla..... | 2,956 | 2,053 | 3,331 | 2,264 19 |
| Wines, other sorts..... | 34 | 34 | 79 | 37 07 |
| Wines, Spanish, Red, Denia, Sicilia, &c., 70 c.... | 37 | 680 | 37 | 496 00 |
| Wines, 60 cents..... | 6,223 | 2,715 | 6,233 | 1,629 00 |
| Claret, 40 cents..... | 157 | 482 | 157 | 192 80 |
| Claret, 60 cents..... | 558 | 347 | 558 | 208 20 |
| Hock, 50 cents..... | 16 | 16 | 16 | 8 00 |
| Hock, 60 cents..... | 42 | 63 | 42 | 39 60 |
| Woolens, Cotton, Silks, &c..... | | | 1,232,953 | 160,283 80 |
| Ready-made..... | | | 30,102 | 6,020 40 |
| Canvas..... | | | 1,072 | 6,485 76 |
| Wood Wares, 13 per cent..... | | | 24,401 | 3,172 13 |
| Wood Wares, 20 per cent..... | | | 6,137 | 1,227 40 |
| Block..... | | | 919 | 183 80 |
| Board and Plank..... | 4,926,500 feet | 4,926,500 feet | 49,265 | 4,926 50 |
| Shingles..... | 5,706 M | 5,706 M | 8,559 | 2,282 40 |

DOLLARS AND CENTS IN POUNDS, SHILLINGS AND PENCE.

| This column applied to the 2nd will give 5s. to the 3rd 4s. 4d., to the 4th 4s. 2d., the Dollar. | | | 5s. the Dollar, or the Pound Currency, equal to \$4.00. | | | 4s. 4d. the Dollar, or the Pound Local Sterling £1 3 0 12-13 Currency, equal to \$4.61 7-13. | | | 4s. 2d. the Dollar, or the Pound British Sterling £1 4 0 Currency, equal to \$4.50. | | | This column applied to the 2nd will give 5s. to the 3rd 4s. 4d., to the 4th 4s. 2d., the Dollar. | | | 5s. the Dollar, or the Pound Currency, equal to \$4.00. | | | 4s. 4d. the Dollar, or the Pound Local Sterling £1 3 0 12-13 Currency, equal to \$4.61 7-13. | | | 4s. 2d. the Dollar, or the Pound British Sterling £1 4 0 Currency, equal to \$4.50. | | | | | | | | | | | | | | | | | |
|--|----|----|---|-----|----|--|----|-------|---|----|----|--|----|----|---|----|----|--|----|----|---|-------|----|---|----|----|---|----|----|---|----|---|---|----|---|---|----|---|
| £ | s. | d. | £ | s. | d. | £ | s. | d. | £ | s. | d. | £ | s. | d. | £ | s. | d. | £ | s. | d. | £ | s. | d. | £ | s. | d. | £ | s. | d. | | | | | | | | | |
| 0 01 | 0 | 0 | 0 | 3-5 | 0 | 0 | 0 | 13-25 | 0 | 0 | 0 | 0 | 0 | 0 | 0 | 2 | 10 | 1-5 | 0 | 2 | 5 | 16-25 | 0 | 2 | 4 | 0 | 2 | 4 | 0 | 2 | 4 | 0 | 2 | 4 | 0 | 2 | 4 | 0 |
| 0 02 | 0 | 0 | 0 | 1-5 | 0 | 0 | 1 | 1-25 | 0 | 0 | 1 | 0 | 0 | 1 | 0 | 2 | 10 | 4-5 | 0 | 2 | 6 | 4-25 | 0 | 2 | 6 | 0 | 2 | 5 | 0 | 2 | 5 | 0 | 2 | 5 | 0 | 2 | 5 | 0 |
| 0 03 | 0 | 0 | 1 | 4-5 | 0 | 0 | 1 | 14-25 | 0 | 0 | 1 | 0 | 0 | 1 | 0 | 2 | 11 | 2-5 | 0 | 2 | 6 | 17-25 | 0 | 2 | 6 | 0 | 2 | 5 | 0 | 2 | 5 | 0 | 2 | 5 | 0 | 2 | 5 | 0 |
| 0 04 | 0 | 0 | 2 | 2-5 | 0 | 0 | 2 | 2-25 | 0 | 0 | 2 | 0 | 0 | 2 | 0 | 3 | 0 | 0-5 | 0 | 2 | 7 | 5-25 | 0 | 2 | 7 | 0 | 2 | 6 | 0 | 2 | 6 | 0 | 2 | 6 | 0 | 2 | 6 | 0 |
| 0 05 | 0 | 0 | 3 | 0-5 | 0 | 0 | 2 | 15-25 | 0 | 0 | 2 | 0 | 0 | 2 | 0 | 3 | 0 | 3-5 | 0 | 2 | 7 | 18-25 | 0 | 2 | 7 | 0 | 2 | 6 | 0 | 2 | 6 | 0 | 2 | 6 | 0 | 2 | 6 | 0 |
| 0 06 | 0 | 0 | 3 | 3-5 | 0 | 0 | 3 | 3-25 | 0 | 0 | 3 | 0 | 0 | 3 | 0 | 3 | 1 | 1-5 | 0 | 2 | 8 | 6-25 | 0 | 2 | 8 | 0 | 2 | 7 | 0 | 2 | 7 | 0 | 2 | 7 | 0 | 2 | 7 | 0 |
| 0 07 | 0 | 0 | 4 | 1-5 | 0 | 0 | 3 | 16-25 | 0 | 0 | 3 | 0 | 0 | 3 | 0 | 3 | 1 | 4-5 | 0 | 2 | 8 | 19-25 | 0 | 2 | 8 | 0 | 2 | 7 | 0 | 2 | 7 | 0 | 2 | 7 | 0 | 2 | 7 | 0 |
| 0 08 | 0 | 0 | 4 | 4-5 | 0 | 0 | 4 | 4-25 | 0 | 0 | 4 | 0 | 0 | 4 | 0 | 3 | 2 | 2-5 | 0 | 2 | 9 | 7-25 | 0 | 2 | 9 | 0 | 2 | 8 | 0 | 2 | 8 | 0 | 2 | 8 | 0 | 2 | 8 | 0 |
| 0 09 | 0 | 0 | 5 | 2-5 | 0 | 0 | 4 | 17-25 | 0 | 0 | 4 | 0 | 0 | 4 | 0 | 3 | 3 | 0-5 | 0 | 2 | 9 | 20-25 | 0 | 2 | 9 | 0 | 2 | 8 | 0 | 2 | 8 | 0 | 2 | 8 | 0 | 2 | 8 | 0 |
| 0 10 | 0 | 0 | 6 | 0-5 | 0 | 0 | 5 | 5-25 | 0 | 0 | 5 | 0 | 0 | 5 | 0 | 3 | 3 | 3-5 | 0 | 2 | 10 | 8-25 | 0 | 2 | 10 | 0 | 2 | 9 | 0 | 2 | 9 | 0 | 2 | 9 | 0 | 2 | 9 | 0 |
| 0 11 | 0 | 0 | 6 | 3-5 | 0 | 0 | 5 | 18-25 | 0 | 0 | 5 | 0 | 0 | 5 | 0 | 3 | 4 | 1-5 | 0 | 2 | 10 | 21-25 | 0 | 2 | 10 | 0 | 2 | 9 | 0 | 2 | 9 | 0 | 2 | 9 | 0 | 2 | 9 | 0 |
| 0 12 | 0 | 0 | 7 | 1-5 | 0 | 0 | 6 | 6-25 | 0 | 0 | 6 | 0 | 0 | 6 | 0 | 3 | 4 | 4-5 | 0 | 2 | 11 | 9-25 | 0 | 2 | 11 | 0 | 2 | 10 | 0 | 2 | 10 | 0 | 2 | 10 | 0 | 2 | 10 | 0 |
| 0 13 | 0 | 0 | 7 | 4-5 | 0 | 0 | 6 | 19-25 | 0 | 0 | 6 | 0 | 0 | 6 | 0 | 3 | 5 | 2-5 | 0 | 2 | 11 | 22-25 | 0 | 2 | 11 | 0 | 2 | 10 | 0 | 2 | 10 | 0 | 2 | 10 | 0 | 2 | 10 | 0 |
| 0 14 | 0 | 0 | 8 | 2-5 | 0 | 0 | 7 | 7-25 | 0 | 0 | 7 | 0 | 0 | 7 | 0 | 3 | 6 | 0-5 | 0 | 3 | 0 | 10-25 | 0 | 3 | 0 | 0 | 2 | 11 | 0 | 2 | 11 | 0 | 2 | 11 | 0 | 2 | 11 | 0 |
| 0 15 | 0 | 0 | 9 | 0-5 | 0 | 0 | 7 | 20-25 | 0 | 0 | 7 | 0 | 0 | 7 | 0 | 3 | 6 | 3-5 | 0 | 3 | 0 | 23-25 | 0 | 3 | 0 | 0 | 2 | 11 | 0 | 2 | 11 | 0 | 2 | 11 | 0 | 2 | 11 | 0 |
| 0 16 | 0 | 0 | 9 | 3-5 | 0 | 0 | 8 | 8-25 | 0 | 0 | 8 | 0 | 0 | 8 | 0 | 3 | 7 | 1-5 | 0 | 3 | 1 | 11-25 | 0 | 3 | 1 | 0 | 3 | 0 | 0 | 3 | 0 | 0 | 3 | 0 | 0 | 3 | 0 | 0 |
| 0 17 | 0 | 0 | 10 | 1-5 | 0 | 0 | 8 | 21-25 | 0 | 0 | 8 | 0 | 0 | 8 | 0 | 3 | 7 | 4-5 | 0 | 3 | 1 | 24-25 | 0 | 3 | 1 | 0 | 3 | 0 | 0 | 3 | 0 | 0 | 3 | 0 | 0 | 3 | 0 | 0 |
| 0 18 | 0 | 0 | 10 | 4-5 | 0 | 0 | 9 | 9-25 | 0 | 0 | 9 | 0 | 0 | 9 | 0 | 3 | 8 | 2-5 | 0 | 3 | 2 | 12-25 | 0 | 3 | 2 | 0 | 3 | 1 | 0 | 3 | 1 | 0 | 3 | 1 | 0 | 3 | 1 | 0 |
| 0 19 | 0 | 0 | 11 | 2-5 | 0 | 0 | 9 | 22-25 | 0 | 0 | 9 | 0 | 0 | 9 | 0 | 3 | 9 | 0-5 | 0 | 3 | 3 | 0-25 | 0 | 3 | 3 | 0 | 3 | 1 | 0 | 3 | 1 | 0 | 3 | 1 | 0 | 3 | 1 | 0 |
| 0 20 | 0 | 1 | 0 | 0-5 | 0 | 0 | 10 | 10-25 | 0 | 0 | 10 | 0 | 0 | 10 | 0 | 3 | 9 | 3-5 | 0 | 3 | 3 | 13-25 | 0 | 3 | 3 | 0 | 3 | 2 | 0 | 3 | 2 | 0 | 3 | 2 | 0 | 3 | 2 | 0 |
| 0 21 | 0 | 1 | 0 | 3-5 | 0 | 0 | 10 | 23-25 | 0 | 0 | 10 | 0 | 0 | 10 | 0 | 3 | 10 | 1-5 | 0 | 3 | 4 | 1-25 | 0 | 3 | 4 | 0 | 3 | 2 | 0 | 3 | 2 | 0 | 3 | 2 | 0 | 3 | 2 | 0 |
| 0 22 | 0 | 1 | 1 | 1-5 | 0 | 0 | 11 | 11-25 | 0 | 0 | 11 | 0 | 0 | 11 | 0 | 3 | 10 | 4-5 | 0 | 3 | 4 | 14-25 | 0 | 3 | 4 | 0 | 3 | 3 | 0 | 3 | 3 | 0 | 3 | 3 | 0 | 3 | 3 | 0 |
| 0 23 | 0 | 1 | 1 | 4-5 | 0 | 0 | 11 | 24-25 | 0 | 0 | 11 | 0 | 0 | 11 | 0 | 3 | 11 | 2-5 | 0 | 3 | 5 | 2-25 | 0 | 3 | 5 | 0 | 3 | 4 | 0 | 3 | 4 | 0 | 3 | 4 | 0 | 3 | 4 | 0 |
| 0 24 | 0 | 1 | 2 | 2-5 | 0 | 1 | 0 | 12-25 | 0 | 1 | 0 | 0 | 1 | 0 | 0 | 4 | 0 | 0-5 | 0 | 3 | 5 | 15-25 | 0 | 3 | 5 | 0 | 3 | 4 | 0 | 3 | 4 | 0 | 3 | 4 | 0 | 3 | 4 | 0 |
| 0 25 | 0 | 1 | 3 | 0-5 | 0 | 1 | 1 | 0-25 | 0 | 1 | 0 | 0 | 1 | 0 | 0 | 4 | 0 | 3-5 | 0 | 3 | 6 | 3-25 | 0 | 3 | 6 | 0 | 3 | 5 | 0 | 3 | 5 | 0 | 3 | 5 | 0 | 3 | 5 | 0 |
| 0 26 | 0 | 1 | 3 | 3-5 | 0 | 1 | 1 | 13-25 | 0 | 1 | 1 | 0 | 1 | 0 | 0 | 4 | 1 | 1-5 | 0 | 3 | 6 | 16-25 | 0 | 3 | 6 | 0 | 3 | 5 | 0 | 3 | 5 | 0 | 3 | 5 | 0 | 3 | 5 | 0 |
| 0 27 | 0 | 1 | 4 | 1-5 | 0 | 1 | 2 | 1-25 | 0 | 1 | 2 | 0 | 1 | 0 | 0 | 4 | 1 | 4-5 | 0 | 3 | 7 | 4-25 | 0 | 3 | 7 | 0 | 3 | 6 | 0 | 3 | 6 | 0 | 3 | 6 | 0 | 3 | 6 | 0 |
| 0 28 | 0 | 1 | 4 | 4-5 | 0 | 1 | 2 | 14-25 | 0 | 1 | 2 | 0 | 1 | 0 | 0 | 4 | 2 | 2-5 | 0 | 3 | 7 | 17-25 | 0 | 3 | 7 | 0 | 3 | 6 | 0 | 3 | 6 | 0 | 3 | 6 | 0 | 3 | 6 | 0 |
| 0 29 | 0 | 1 | 5 | 2-5 | 0 | 1 | 3 | 2-25 | 0 | 1 | 3 | 0 | 1 | 0 | 0 | 4 | 3 | 0-5 | 0 | 3 | 8 | 5-25 | 0 | 3 | 8 | 0 | 3 | 7 | 0 | 3 | 7 | 0 | 3 | 7 | 0 | 3 | 7 | 0 |
| 0 30 | 0 | 1 | 6 | 0-5 | 0 | 1 | 3 | 15-25 | 0 | 1 | 3 | 0 | 1 | 0 | 0 | 4 | 3 | 3-5 | 0 | 3 | 8 | 18-25 | 0 | 3 | 8 | 0 | 3 | 7 | 0 | 3 | 7 | 0 | 3 | 7 | 0 | 3 | 7 | 0 |
| 0 31 | 0 | 1 | 6 | 3-5 | 0 | 1 | 4 | 3-25 | 0 | 1 | 4 | 0 | 1 | 0 | 0 | 4 | 4 | 1-5 | 0 | 3 | 9 | 6-25 | 0 | 3 | 9 | 0 | 3 | 8 | 0 | 3 | 8 | 0 | 3 | 8 | 0 | 3 | 8 | 0 |
| 0 32 | 0 | 1 | 7 | 1-5 | 0 | 1 | 4 | 16-25 | 0 | 1 | 4 | 0 | 1 | 0 | 0 | 4 | 4 | 4-5 | 0 | 3 | 9 | 19-25 | 0 | 3 | 9 | 0 | 3 | 8 | 0 | 3 | 8 | 0 | 3 | 8 | 0 | 3 | 8 | 0 |
| 0 33 | 0 | 1 | 7 | 4-5 | 0 | 1 | 5 | 4-25 | 0 | 1 | 5 | 0 | 1 | 0 | 0 | 4 | 5 | 2-5 | 0 | 3 | 10 | 7-25 | 0 | 3 | 10 | 0 | 3 | 9 | 0 | 3 | 9 | 0 | 3 | 9 | 0 | 3 | 9 | 0 |
| 0 34 | 0 | 1 | 8 | 2-5 | 0 | 1 | 5 | 17-25 | 0 | 1 | 5 | 0 | 1 | 0 | 0 | 4 | 6 | 0-5 | 0 | 3 | 10 | 20-25 | 0 | 3 | 10 | 0 | 3 | 9 | 0 | 3 | 9 | 0 | 3 | 9 | 0 | 3 | 9 | 0 |
| 0 35 | 0 | 1 | 9 | 0-5 | 0 | 1 | 6 | 5-25 | 0 | 1 | 6 | 0 | 1 | 0 | 0 | 4 | 6 | 3-5 | 0 | 3 | 11 | 8-25 | 0 | 3 | 11 | 0 | 3 | 10 | 0 | 3 | 10 | 0 | 3 | 10 | 0 | 3 | 10 | 0 |
| 0 36 | 0 | 1 | 9 | 3-5 | 0 | 1 | 6 | 18-25 | 0 | 1 | 6 | 0 | 1 | 0 | 0 | 4 | 7 | 1-5 | 0 | 3 | 11 | 21-25 | 0 | 3 | 11 | 0 | 3 | 10 | 0 | 3 | 10 | 0 | 3 | 10 | 0 | 3 | 10 | 0 |
| 0 37 | 0 | 1 | 10 | 1-5 | 0 | 1 | 7 | 6-25 | 0 | 1 | 7 | 0 | 1 | 0 | 0 | 4 | 7 | 4-5 | 0 | 4 | 0 | 9-25 | 0 | 4 | 0 | 0 | 3 | 11 | 0 | 3 | 11 | 0 | 3 | 11 | 0 | 3 | 11 | 0 |
| 0 38 | 0 | 1 | 10 | 4-5 | 0 | 1 | 7 | 19-25 | 0 | 1 | 7 | 0 | 1 | 0 | 0 | 4 | 8 | 2-5 | 0 | 4 | 0 | 22-25 | 0 | 4 | 0 | 0 | 3 | 11 | 0 | 3 | 11 | 0 | 3 | 11 | 0 | 3 | 11 | 0 |
| 0 39 | 0 | 1 | 11 | 2-5 | 0 | 1 | 8 | 7-25 | 0 | 1 | 8 | 0 | 1 | 0 | 0 | 4 | 9 | 0-5 | 0 | 4 | 1 | 10-25 | 0 | 4 | 1 | 0 | 3 | 11 | 0 | 3 | 11 | 0 | 3 | 11 | 0 | 3 | 11 | 0 |
| 0 40 | 0 | 2 | 0 | 0-5 | 0 | 1 | 8 | 20-25 | 0 | 1 | 8 | 0 | 1 | 0 | 0 | 4 | 9 | 3-5 | 0 | 4 | 1 | 23-25 | 0 | 4 | 1 | 0 | 4 | 0 | 0 | 4 | 0 | 0 | 4 | 0 | 0 | 4 | 0 | 0 |
| 0 41 | 0 | 2 | 0 | 3-5 | 0 | 1 | 9 | 8-25 | 0 | 1 | 9 | 0 | 1 | 0 | 0 | 4 | 10 | 1-5 | 0 | 4 | 2 | 11-25 | 0 | 4 | 2 | 0 | 4 | 0 | 0 | 4 | 0 | 0 | 4 | 0 | 0 | 4 | 0 | 0 |
| 0 42 | 0 | 2 | 1 | 1-5 | 0 | 1 | 9 | 21-25 | 0 | 1 | 9 | 0 | 1 | 0 | 0 | 4 | 10 | 4-5 | 0 | 4 | 2 | 24-25 | 0 | 4 | 2 | 0 | 4 | 1 | 0 | 4 | 1 | 0 | 4 | 1 | 0 | 4 | 1 | 0 |
| 0 43 | 0 | 2 | 1 | 4-5 | 0 | 1 | 10 | 9-25 | 0 | 1 | 10 | 0 | 1 | 0 | 0 | 4 | 11 | 2-5 | 0 | 4 | 3 | 12-25 | 0 | 4 | 3 | 0 | 4 | 1 | 0 | 4 | 1 | 0 | 4 | 1 | 0 | 4 | 1 | 0 |
| 0 44 | 0 | 2 | 2 | 2-5 | 0 | 1 | 10 | 22-25 | 0 | 1 | 10 | 0 | 1 | 0 | 0 | 4 | 11 | 0-5 | 0 | 4 | 3 | 12-25 | 0 | 4 | 3 | 0 | 4 | 1 | 0 | 4 | 1 | 0 | 4 | 1 | 0 | 4 | 1 | 0 |
| 0 45 | 0 | 2 | 3 | 0-5 | 0 | 1 | 11 | 10-25 | 0 | 1 | 11 | 0 | 1 | 0 | 0 | 4 | 12 | 3-5 | 0 | 4 | 4 | 0 | 0 | 0 | 4 | 4 | 0 | 4 | 1 | 0 | 4 | 1 | 0 | 4 | 1 | 0 | | |
| 0 46 | 0 | 2 | 3 | 3-5 | 0 | 1 | 11 | 23-25 | 0 | 1 | 11 | 0 | 1 | 0 | 0 | 4 | 13 | 1-5 | 0 | 4 | 4 | 0 | 0 | 0 | 4 | 4 | 0 | 4 | 1 | 0 | 4 | 1 | 0 | 4 | 1 | | | |

POUNDS, SHILLINGS AND PENCE IN DOLLARS AND CENTS.—Continued.

| This column applied to the 2nd is Currency, to the 3rd Local Sterling, to the 4th British Sterling. | | | \$4.00 equal to the Pound Currency, or 5s. to the Dollar. | | | \$4.61 7-13 equal to the Pound Local Sterling, or 4s. 4d. to the Dollar. | | | \$4.80 equal to the Pound British Sterling, or 4s. 3d. to the Dollar. | | | This column applied to the 2nd is Currency, to the 3rd Local Sterling, to the 4th British Sterling. | | | \$4.00 equal to the Pound Currency, or 5s. to the Dollar. | | | \$4.61 7-13 equal to the Pound Local Sterling, or 4s. 4d. to the Dollar. | | | \$4.80 equal to the Pound British Sterling, or 4s. 2d. to the Dollar. | | | | | | | | | | | | | |
|---|----|----|---|----|-----|--|----|-------|---|----|----|---|----|----|---|----|-----|--|----|-------|---|----|----|---|----|----|---|----|-----|---|----|-------|---|----|
| £ | s. | d. | £ | s. | d. | £ | s. | d. | £ | s. | d. | £ | s. | d. | £ | s. | d. | £ | s. | d. | £ | s. | d. | £ | s. | d. | £ | s. | d. | | | | | |
| 0 | 9 | 5 | 1 | 88 | 1-3 | 2 | 17 | 4-13 | 2 | 26 | | 0 | 14 | 2 | 2 | 83 | 1-3 | 3 | 26 | 12-13 | 3 | 40 | | 0 | 14 | 2 | 2 | 83 | 1-3 | 3 | 26 | 12-13 | 3 | 40 |
| 0 | 9 | 6 | 1 | 90 | 0-3 | 2 | 19 | 3-13 | 2 | 28 | | 0 | 14 | 3 | 2 | 85 | 0-3 | 3 | 28 | 11-13 | 3 | 42 | | 0 | 14 | 3 | 2 | 85 | 0-3 | 3 | 28 | 11-13 | 3 | 42 |
| 0 | 9 | 7 | 1 | 91 | 2-3 | 2 | 21 | 2-13 | 2 | 30 | | 0 | 14 | 4 | 2 | 86 | 2-3 | 3 | 30 | 10-13 | 3 | 44 | | 0 | 14 | 4 | 2 | 86 | 2-3 | 3 | 30 | 10-13 | 3 | 44 |
| 0 | 9 | 8 | 1 | 93 | 1-3 | 2 | 23 | 1-13 | 2 | 32 | | 0 | 14 | 5 | 2 | 88 | 1-3 | 3 | 32 | 9-13 | 3 | 46 | | 0 | 14 | 5 | 2 | 88 | 1-3 | 3 | 32 | 9-13 | 3 | 46 |
| 0 | 9 | 9 | 1 | 95 | 0-3 | 2 | 25 | 0-13 | 2 | 34 | | 0 | 14 | 6 | 2 | 90 | 0-3 | 3 | 34 | 8-13 | 3 | 48 | | 0 | 14 | 6 | 2 | 90 | 0-3 | 3 | 34 | 8-13 | 3 | 48 |
| 0 | 9 | 10 | 1 | 96 | 2-3 | 2 | 26 | 12-13 | 2 | 36 | | 0 | 14 | 7 | 2 | 91 | 2-3 | 3 | 36 | 7-13 | 3 | 50 | | 0 | 14 | 7 | 2 | 91 | 2-3 | 3 | 36 | 7-13 | 3 | 50 |
| 0 | 9 | 11 | 1 | 98 | 1-3 | 2 | 28 | 11-13 | 2 | 38 | | 0 | 14 | 8 | 2 | 93 | 1-3 | 3 | 38 | 6-13 | 3 | 52 | | 0 | 14 | 8 | 2 | 93 | 1-3 | 3 | 38 | 6-13 | 3 | 52 |
| 0 | 10 | 0 | 2 | 00 | 0-3 | 2 | 30 | 10-13 | 2 | 40 | | 0 | 14 | 9 | 2 | 95 | 0-3 | 3 | 40 | 5-13 | 3 | 54 | | 0 | 14 | 9 | 2 | 95 | 0-3 | 3 | 40 | 5-13 | 3 | 54 |
| 0 | 10 | 1 | 2 | 01 | 2-3 | 2 | 32 | 9-13 | 2 | 42 | | 0 | 14 | 10 | 2 | 96 | 2-3 | 3 | 42 | 4-13 | 3 | 56 | | 0 | 14 | 10 | 2 | 96 | 2-3 | 3 | 42 | 4-13 | 3 | 56 |
| 0 | 10 | 2 | 2 | 03 | 1-3 | 2 | 34 | 8-13 | 2 | 44 | | 0 | 14 | 11 | 2 | 98 | 1-3 | 3 | 44 | 3-13 | 3 | 58 | | 0 | 14 | 11 | 2 | 98 | 1-3 | 3 | 44 | 3-13 | 3 | 58 |
| 0 | 10 | 3 | 2 | 05 | 0-3 | 2 | 36 | 7-13 | 2 | 46 | | 0 | 15 | 0 | 3 | 00 | 0-3 | 3 | 46 | 2-13 | 3 | 60 | | 0 | 15 | 0 | 3 | 00 | 0-3 | 3 | 46 | 2-13 | 3 | 60 |
| 0 | 10 | 4 | 2 | 06 | 2-3 | 2 | 38 | 6-13 | 2 | 48 | | 0 | 15 | 1 | 3 | 01 | 2-3 | 3 | 48 | 1-13 | 3 | 62 | | 0 | 15 | 1 | 3 | 01 | 2-3 | 3 | 48 | 1-13 | 3 | 62 |
| 0 | 10 | 5 | 2 | 08 | 1-3 | 2 | 40 | 5-13 | 2 | 50 | | 0 | 15 | 2 | 3 | 03 | 1-3 | 3 | 50 | 0-13 | 3 | 64 | | 0 | 15 | 2 | 3 | 03 | 1-3 | 3 | 50 | 0-13 | 3 | 64 |
| 0 | 10 | 6 | 2 | 10 | 0-3 | 2 | 42 | 4-13 | 2 | 52 | | 0 | 15 | 3 | 3 | 05 | 0-3 | 3 | 51 | 12-13 | 3 | 66 | | 0 | 15 | 3 | 3 | 05 | 0-3 | 3 | 51 | 12-13 | 3 | 66 |
| 0 | 10 | 7 | 2 | 11 | 2-3 | 2 | 44 | 3-13 | 2 | 54 | | 0 | 15 | 4 | 3 | 06 | 2-3 | 3 | 53 | 11-13 | 3 | 68 | | 0 | 15 | 4 | 3 | 06 | 2-3 | 3 | 53 | 11-13 | 3 | 68 |
| 0 | 10 | 8 | 2 | 13 | 1-3 | 2 | 46 | 2-13 | 2 | 56 | | 0 | 15 | 5 | 3 | 08 | 1-3 | 3 | 55 | 10-13 | 3 | 70 | | 0 | 15 | 5 | 3 | 08 | 1-3 | 3 | 55 | 10-13 | 3 | 70 |
| 0 | 10 | 9 | 2 | 15 | 0-3 | 2 | 48 | 1-13 | 2 | 58 | | 0 | 15 | 6 | 3 | 10 | 0-3 | 3 | 57 | 9-13 | 3 | 72 | | 0 | 15 | 6 | 3 | 10 | 0-3 | 3 | 57 | 9-13 | 3 | 72 |
| 0 | 10 | 10 | 2 | 16 | 2-3 | 2 | 50 | 0-13 | 2 | 60 | | 0 | 15 | 7 | 3 | 11 | 2-3 | 3 | 59 | 8-13 | 3 | 74 | | 0 | 15 | 7 | 3 | 11 | 2-3 | 3 | 59 | 8-13 | 3 | 74 |
| 0 | 10 | 11 | 2 | 18 | 1-3 | 2 | 52 | 12-13 | 2 | 62 | | 0 | 15 | 8 | 3 | 13 | 1-3 | 3 | 61 | 7-13 | 3 | 76 | | 0 | 15 | 8 | 3 | 13 | 1-3 | 3 | 61 | 7-13 | 3 | 76 |
| 0 | 11 | 0 | 2 | 20 | 0-3 | 2 | 53 | 11-13 | 2 | 64 | | 0 | 15 | 9 | 3 | 15 | 0-3 | 3 | 63 | 6-13 | 3 | 78 | | 0 | 15 | 9 | 3 | 15 | 0-3 | 3 | 63 | 6-13 | 3 | 78 |
| 0 | 11 | 1 | 2 | 21 | 2-3 | 2 | 55 | 10-13 | 2 | 66 | | 0 | 15 | 10 | 3 | 16 | 2-3 | 3 | 65 | 5-13 | 3 | 80 | | 0 | 15 | 10 | 3 | 16 | 2-3 | 3 | 65 | 5-13 | 3 | 80 |
| 0 | 11 | 2 | 2 | 23 | 1-3 | 2 | 57 | 9-13 | 2 | 68 | | 0 | 15 | 11 | 3 | 18 | 1-3 | 3 | 67 | 4-13 | 3 | 82 | | 0 | 15 | 11 | 3 | 18 | 1-3 | 3 | 67 | 4-13 | 3 | 82 |
| 0 | 11 | 3 | 2 | 25 | 0-3 | 2 | 59 | 8-13 | 2 | 70 | | 0 | 16 | 0 | 3 | 20 | 0-3 | 3 | 69 | 3-13 | 3 | 84 | | 0 | 16 | 0 | 3 | 20 | 0-3 | 3 | 69 | 3-13 | 3 | 84 |
| 0 | 11 | 4 | 2 | 26 | 2-3 | 2 | 61 | 7-13 | 2 | 72 | | 0 | 16 | 1 | 3 | 21 | 2-3 | 3 | 71 | 2-13 | 3 | 86 | | 0 | 16 | 1 | 3 | 21 | 2-3 | 3 | 71 | 2-13 | 3 | 86 |
| 0 | 11 | 5 | 2 | 28 | 1-3 | 2 | 63 | 6-13 | 2 | 74 | | 0 | 16 | 2 | 3 | 23 | 1-3 | 3 | 73 | 1-13 | 3 | 88 | | 0 | 16 | 2 | 3 | 23 | 1-3 | 3 | 73 | 1-13 | 3 | 88 |
| 0 | 11 | 6 | 2 | 30 | 0-3 | 2 | 65 | 5-13 | 2 | 76 | | 0 | 16 | 3 | 3 | 25 | 0-3 | 3 | 75 | 0-13 | 3 | 90 | | 0 | 16 | 3 | 3 | 25 | 0-3 | 3 | 75 | 0-13 | 3 | 90 |
| 0 | 11 | 7 | 2 | 31 | 2-3 | 2 | 67 | 4-13 | 2 | 78 | | 0 | 16 | 4 | 3 | 26 | 2-3 | 3 | 76 | 12-13 | 3 | 92 | | 0 | 16 | 4 | 3 | 26 | 2-3 | 3 | 76 | 12-13 | 3 | 92 |
| 0 | 11 | 8 | 2 | 33 | 1-3 | 2 | 69 | 3-13 | 2 | 80 | | 0 | 16 | 5 | 3 | 28 | 1-3 | 3 | 78 | 11-13 | 3 | 94 | | 0 | 16 | 5 | 3 | 28 | 1-3 | 3 | 78 | 11-13 | 3 | 94 |
| 0 | 11 | 9 | 2 | 35 | 0-3 | 2 | 71 | 2-13 | 2 | 82 | | 0 | 16 | 6 | 3 | 30 | 0-3 | 3 | 80 | 10-13 | 3 | 96 | | 0 | 16 | 6 | 3 | 30 | 0-3 | 3 | 80 | 10-13 | 3 | 96 |
| 0 | 11 | 10 | 2 | 36 | 2-3 | 2 | 73 | 1-13 | 2 | 84 | | 0 | 16 | 7 | 3 | 31 | 2-3 | 3 | 82 | 9-13 | 3 | 98 | | 0 | 16 | 7 | 3 | 31 | 2-3 | 3 | 82 | 9-13 | 3 | 98 |
| 0 | 11 | 11 | 2 | 38 | 1-3 | 2 | 75 | 0-13 | 2 | 86 | | 0 | 16 | 8 | 3 | 33 | 1-3 | 3 | 84 | 8-13 | 4 | 00 | | 0 | 16 | 8 | 3 | 33 | 1-3 | 3 | 84 | 8-13 | 4 | 00 |
| 0 | 12 | 0 | 2 | 40 | 0-3 | 2 | 76 | 12-13 | 2 | 88 | | 0 | 16 | 9 | 3 | 35 | 0-3 | 3 | 86 | 7-13 | 4 | 02 | | 0 | 16 | 9 | 3 | 35 | 0-3 | 3 | 86 | 7-13 | 4 | 02 |
| 0 | 12 | 1 | 2 | 41 | 2-3 | 2 | 78 | 11-13 | 2 | 90 | | 0 | 16 | 10 | 3 | 36 | 2-3 | 3 | 88 | 6-13 | 4 | 04 | | 0 | 16 | 10 | 3 | 36 | 2-3 | 3 | 88 | 6-13 | 4 | 04 |
| 0 | 12 | 2 | 2 | 43 | 1-3 | 2 | 80 | 10-13 | 2 | 92 | | 0 | 16 | 11 | 3 | 38 | 1-3 | 3 | 90 | 5-13 | 4 | 06 | | 0 | 16 | 11 | 3 | 38 | 1-3 | 3 | 90 | 5-13 | 4 | 06 |
| 0 | 12 | 3 | 2 | 45 | 0-3 | 2 | 82 | 9-13 | 2 | 94 | | 0 | 17 | 0 | 3 | 40 | 0-3 | 3 | 92 | 4-13 | 4 | 08 | | 0 | 17 | 0 | 3 | 40 | 0-3 | 3 | 92 | 4-13 | 4 | 08 |
| 0 | 12 | 4 | 2 | 46 | 2-3 | 2 | 84 | 8-13 | 2 | 96 | | 0 | 17 | 1 | 3 | 41 | 2-3 | 3 | 94 | 3-13 | 4 | 10 | | 0 | 17 | 1 | 3 | 41 | 2-3 | 3 | 94 | 3-13 | 4 | 10 |
| 0 | 12 | 5 | 2 | 48 | 1-3 | 2 | 86 | 7-13 | 2 | 98 | | 0 | 17 | 2 | 3 | 43 | 1-3 | 3 | 96 | 2-13 | 4 | 12 | | 0 | 17 | 2 | 3 | 43 | 1-3 | 3 | 96 | 2-13 | 4 | 12 |
| 0 | 12 | 6 | 2 | 50 | 0-3 | 2 | 88 | 6-13 | 3 | 00 | | 0 | 17 | 3 | 3 | 45 | 0-3 | 3 | 98 | 1-13 | 4 | 14 | | 0 | 17 | 3 | 3 | 45 | 0-3 | 3 | 98 | 1-13 | 4 | 14 |
| 0 | 12 | 7 | 2 | 51 | 2-3 | 2 | 90 | 5-13 | 3 | 02 | | 0 | 17 | 4 | 3 | 46 | 2-3 | 4 | 00 | 0-13 | 4 | 16 | | 0 | 17 | 4 | 3 | 46 | 2-3 | 4 | 00 | 0-13 | 4 | 16 |
| 0 | 12 | 8 | 2 | 53 | 1-3 | 2 | 92 | 4-13 | 3 | 04 | | 0 | 17 | 5 | 3 | 48 | 1-3 | 4 | 01 | 12-13 | 4 | 18 | | 0 | 17 | 5 | 3 | 48 | 1-3 | 4 | 01 | 12-13 | 4 | 18 |
| 0 | 12 | 9 | 2 | 55 | 0-3 | 2 | 94 | 3-13 | 3 | 06 | | 0 | 17 | 6 | 3 | 50 | 0-3 | 4 | 03 | 11-13 | 4 | 20 | | 0 | 17 | 6 | 3 | 50 | 0-3 | 4 | 03 | 11-13 | 4 | 20 |
| 0 | 12 | 10 | 2 | 56 | 2-3 | 2 | 96 | 2-13 | 3 | 08 | | 0 | 17 | 7 | 3 | 51 | 2-3 | 4 | 05 | 10-13 | 4 | 22 | | 0 | 17 | 7 | 3 | 51 | 2-3 | 4 | 05 | 10-13 | 4 | 22 |
| 0 | 12 | 11 | 2 | 58 | 1-3 | 2 | 98 | 1-13 | 3 | 10 | | 0 | 17 | 8 | 3 | 53 | 1-3 | 4 | 07 | 9-13 | 4 | 24 | | 0 | 17 | 8 | 3 | 53 | 1-3 | 4 | 07 | 9-13 | 4 | 24 |
| 0 | 13 | 0 | 2 | 60 | 0-3 | 3 | 00 | 0-13 | 3 | 12 | | 0 | 17 | 9 | 3 | 55 | 0-3 | 4 | 09 | 8-13 | 4 | 26 | | 0 | 17 | 9 | 3 | 55 | 0-3 | 4 | 09 | 8-13 | 4 | 26 |
| 0 | 13 | 1 | 2 | 61 | 2-3 | 3 | 01 | 12-13 | 3 | 14 | | 0 | 17 | 10 | 3 | 56 | 2-3 | 4 | 11 | 7-13 | 4 | 28 | | 0 | 17 | 10 | 3 | 56 | 2-3 | 4 | 11 | 7-13 | 4 | 28 |
| 0 | 13 | 2 | 2 | 63 | 1-3 | 3 | 03 | 11-13 | 3 | 16 | | 0 | 17 | 11 | 3 | 58 | 1-3 | 4 | 13 | 6-13 | 4 | 30 | | 0 | 17 | 11 | 3 | 58 | 1-3 | 4 | 13 | 6-13 | 4 | 30 |
| 0 | 13 | 3 | 2 | 65 | 0-3 | 3 | 05 | 10-13 | 3 | 18 | | 0 | 18 | 0 | 3 | 60 | 0-3 | 4 | 15 | 5-13 | 4 | 32 | | 0 | 18 | 0 | 3 | 60 | 0-3 | 4 | 15 | 5-13 | 4 | 32 |
| 0 | 13 | 4 | 2 | 66 | 2-3 | 3 | 07 | 9-13 | 3 | 20 | | 0 | 18 | 1 | 3 | 61 | 2-3 | 4 | 17 | 4-13 | 4 | 34 | | 0 | 18 | 1 | 3 | 61 | 2-3 | 4 | 17 | 4-13 | 4 | 34 |
| 0 | 13 | 5 | 2 | 68 | 1-3 | 3 | 09 | 8-13 | 3 | 22 | | 0 | 18 | 2 | 3 | 63 | 1-3 | 4 | 19 | 3-13 | 4 | 36 | | 0 | 18 | 2 | 3 | 63 | 1-3 | 4 | 19 | 3-13 | 4 | 36 |
| 0 | 13 | 6 | 2 | 70 | 0-3 | 3 | 1 | | | | | | | | | | | | | | | | | | | | | | | | | | | |

POUNDS, SHILLINGS AND PENCE IN DOLLARS AND CENTS.—Continued.

| This column applied to the 2nd is Currency, to the 3rd Local Sterling, to the 4th British Sterling. | | | \$4.00 equal to the Pound Currency, or 5s. to the Dollar. | | | \$4.617-13 equal to the Pound Local Sterling, or 4s. 4d. to the Dollar. | | | \$4.80 equal to the Pound British Sterling, or 4s. 2d. to the Dollar. | | | This column applied to the 2nd is Currency, to the 3rd Local Sterling, to the 4th British Sterling. | | | \$4.00 equal to the Pound Currency, or 5s. to the Dollar. | | | \$4.617-13 equal to the Pound Local Sterling, or 4s. 4d. to the Dollar. | | | \$4.80 equal to the Pound British Sterling, or 4s. 2d. to the Dollar. | | | | | | | | | | |
|---|----|----|---|----|-----|---|----|-------|---|----|----|---|----|-----|---|-----|----|---|-----|----|---|----|----|-----|----|-----|----|-------|-----|----|--|
| £. | s. | d. | \$ | c. | \$ | c. | \$ | c. | £ | s. | d. | \$ | c. | \$ | c. | \$ | c. | £ | s. | d. | \$ | c. | \$ | c. | \$ | c. | \$ | c. | | | |
| 0 | 18 | 11 | 3 | 78 | 1-3 | 4 | 36 | 7-13 | 4 | 54 | 20 | 0 | 0 | 80 | 0 | 92 | 30 | 10-13 | 96 | 00 | 20 | 0 | 0 | 84 | 00 | 96 | 92 | 4-13 | 100 | 80 | |
| 0 | 19 | 0 | 3 | 80 | 0-3 | 4 | 38 | 6-13 | 4 | 56 | 21 | 0 | 0 | 84 | 00 | 96 | 92 | 4-13 | 100 | 80 | 22 | 0 | 0 | 88 | 00 | 101 | 53 | 11-13 | 105 | 60 | |
| 0 | 19 | 1 | 3 | 81 | 2-3 | 4 | 40 | 5-13 | 4 | 58 | 22 | 0 | 0 | 88 | 00 | 101 | 53 | 11-13 | 105 | 60 | 23 | 0 | 0 | 92 | 00 | 106 | 15 | 5-13 | 110 | 40 | |
| 0 | 19 | 2 | 3 | 83 | | 4 | 42 | 4-13 | 4 | 60 | 23 | 0 | 0 | 92 | 00 | 106 | 15 | 5-13 | 110 | 40 | 24 | 0 | 0 | 96 | 00 | 110 | 76 | 12-13 | 115 | 20 | |
| 0 | 19 | 3 | 3 | 85 | 0-3 | 4 | 44 | 3-13 | 4 | 62 | 24 | 0 | 0 | 96 | 00 | 110 | 76 | 12-13 | 115 | 20 | 25 | 0 | 0 | 100 | 00 | 115 | 38 | 6-13 | 120 | 00 | |
| 0 | 19 | 4 | 3 | 86 | 2-3 | 4 | 46 | 2-13 | 4 | 64 | 25 | 0 | 0 | 100 | 00 | 115 | 38 | 6-13 | 120 | 00 | 26 | 0 | 0 | 104 | 00 | 120 | 00 | 0-13 | 124 | 80 | |
| 0 | 19 | 5 | 3 | 88 | 1-3 | 4 | 48 | 1-13 | 4 | 66 | 26 | 0 | 0 | 104 | 00 | 120 | 00 | 0-13 | 124 | 80 | 27 | 0 | 0 | 108 | 00 | 124 | 61 | 7-13 | 129 | 60 | |
| 0 | 19 | 6 | 3 | 90 | 0-3 | 4 | 50 | 0-13 | 4 | 68 | 27 | 0 | 0 | 108 | 00 | 124 | 61 | 7-13 | 129 | 60 | 28 | 0 | 0 | 112 | 00 | 129 | 23 | 1-13 | 134 | 40 | |
| 0 | 19 | 7 | 3 | 91 | 2-3 | 4 | 51 | 12-13 | 4 | 70 | 28 | 0 | 0 | 112 | 00 | 129 | 23 | 1-13 | 134 | 40 | 29 | 0 | 0 | 116 | 00 | 133 | 84 | 8-13 | 139 | 20 | |
| 0 | 19 | 8 | 3 | 93 | 1-3 | 4 | 53 | 11-13 | 4 | 72 | 29 | 0 | 0 | 116 | 00 | 133 | 84 | 8-13 | 139 | 20 | 30 | 0 | 0 | 120 | 00 | 138 | 46 | 2-13 | 144 | 00 | |
| 0 | 19 | 9 | 3 | 95 | 0-3 | 4 | 55 | 10-13 | 4 | 74 | 30 | 0 | 0 | 120 | 00 | 138 | 46 | 2-13 | 144 | 00 | 31 | 0 | 0 | 124 | 00 | 143 | 07 | 9-13 | 148 | 80 | |
| 0 | 19 | 10 | 3 | 96 | 2-3 | 4 | 57 | 9-13 | 4 | 76 | 31 | 0 | 0 | 124 | 00 | 143 | 07 | 9-13 | 148 | 80 | 32 | 0 | 0 | 128 | 00 | 147 | 69 | 3-13 | 153 | 60 | |
| 0 | 19 | 11 | 3 | 98 | 1-3 | 4 | 59 | 8-13 | 4 | 78 | 32 | 0 | 0 | 128 | 00 | 147 | 69 | 3-13 | 153 | 60 | 33 | 0 | 0 | 132 | 00 | 152 | 30 | 10-13 | 158 | 40 | |
| 1 | 0 | 0 | 4 | 00 | 0-3 | 4 | 61 | 7-13 | 4 | 80 | 33 | 0 | 0 | 132 | 00 | 152 | 30 | 10-13 | 158 | 40 | 34 | 0 | 0 | 136 | 00 | 156 | 92 | 4-13 | 163 | 20 | |
| 2 | 0 | 0 | 8 | 00 | 0-3 | 9 | 23 | 1-13 | 9 | 60 | 34 | 0 | 0 | 136 | 00 | 156 | 92 | 4-13 | 163 | 20 | 35 | 0 | 0 | 140 | 00 | 161 | 53 | 11-13 | 168 | 00 | |
| 3 | 0 | 0 | 12 | 00 | 0-3 | 13 | 84 | 8-13 | 14 | 40 | 35 | 0 | 0 | 140 | 00 | 161 | 53 | 11-13 | 168 | 00 | 36 | 0 | 0 | 144 | 00 | 166 | 15 | 5-13 | 172 | 80 | |
| 4 | 0 | 0 | 16 | 00 | 0-3 | 18 | 46 | 2-13 | 19 | 20 | 36 | 0 | 0 | 144 | 00 | 166 | 15 | 5-13 | 172 | 80 | 37 | 0 | 0 | 148 | 00 | 170 | 76 | 12-13 | 177 | 60 | |
| 5 | 0 | 0 | 20 | 00 | 0-3 | 23 | 07 | 9-13 | 24 | 00 | 37 | 0 | 0 | 148 | 00 | 170 | 76 | 12-13 | 177 | 60 | 38 | 0 | 0 | 152 | 00 | 175 | 38 | 6-13 | 182 | 40 | |
| 6 | 0 | 0 | 24 | 00 | 0-3 | 27 | 69 | 3-13 | 28 | 80 | 38 | 0 | 0 | 152 | 00 | 175 | 38 | 6-13 | 182 | 40 | 39 | 0 | 0 | 156 | 00 | 180 | 00 | 0-13 | 187 | 20 | |
| 7 | 0 | 0 | 28 | 00 | 0-3 | 32 | 30 | 10-13 | 33 | 60 | 39 | 0 | 0 | 156 | 00 | 180 | 00 | 0-13 | 187 | 20 | 40 | 0 | 0 | 160 | 00 | 184 | 61 | 7-13 | 192 | 00 | |
| 8 | 0 | 0 | 32 | 00 | 0-3 | 36 | 92 | 4-13 | 38 | 40 | 40 | 0 | 0 | 160 | 00 | 184 | 61 | 7-13 | 192 | 00 | 41 | 0 | 0 | 164 | 00 | 189 | 23 | 1-13 | 196 | 80 | |
| 9 | 0 | 0 | 36 | 00 | 0-3 | 41 | 53 | 11-13 | 43 | 20 | 41 | 0 | 0 | 164 | 00 | 189 | 23 | 1-13 | 196 | 80 | 42 | 0 | 0 | 168 | 00 | 193 | 84 | 8-13 | 201 | 60 | |
| 10 | 0 | 0 | 40 | 00 | 0-3 | 46 | 15 | 5-13 | 48 | 00 | 42 | 0 | 0 | 168 | 00 | 193 | 84 | 8-13 | 201 | 60 | 43 | 0 | 0 | 172 | 00 | 198 | 46 | 2-13 | 206 | 40 | |
| 11 | 0 | 0 | 44 | 00 | 0-3 | 50 | 76 | 12-13 | 52 | 80 | 43 | 0 | 0 | 172 | 00 | 198 | 46 | 2-13 | 206 | 40 | 44 | 0 | 0 | 176 | 00 | 203 | 07 | 9-13 | 211 | 20 | |
| 12 | 0 | 0 | 48 | 00 | 0-3 | 55 | 38 | 6-13 | 57 | 60 | 44 | 0 | 0 | 176 | 00 | 203 | 07 | 9-13 | 211 | 20 | 45 | 0 | 0 | 180 | 00 | 207 | 69 | 3-13 | 216 | 00 | |
| 13 | 0 | 0 | 52 | 00 | 0-3 | 60 | 00 | 0-13 | 62 | 40 | 45 | 0 | 0 | 180 | 00 | 207 | 69 | 3-13 | 216 | 00 | 46 | 0 | 0 | 184 | 00 | 212 | 30 | 10-13 | 220 | 80 | |
| 14 | 0 | 0 | 56 | 00 | 0-3 | 64 | 61 | 7-13 | 67 | 20 | 46 | 0 | 0 | 184 | 00 | 212 | 30 | 10-13 | 220 | 80 | 47 | 0 | 0 | 188 | 00 | 216 | 92 | 4-13 | 225 | 60 | |
| 15 | 0 | 0 | 60 | 00 | | 69 | 23 | 1-13 | 72 | 00 | 47 | 0 | 0 | 188 | 00 | 216 | 92 | 4-13 | 225 | 60 | 48 | 0 | 0 | 192 | 00 | 221 | 53 | 11-13 | 230 | 40 | |
| 16 | 0 | 0 | 64 | 00 | | 73 | 84 | 8-13 | 76 | 80 | 48 | 0 | 0 | 192 | 00 | 221 | 53 | 11-13 | 230 | 40 | 49 | 0 | 0 | 196 | 00 | 226 | 15 | 5-13 | 235 | 20 | |
| 17 | 0 | 0 | 68 | 00 | | 78 | 46 | 2-13 | 81 | 60 | 49 | 0 | 0 | 196 | 00 | 226 | 15 | 5-13 | 235 | 20 | 50 | 0 | 0 | 200 | 00 | 230 | 76 | 12-13 | 240 | 00 | |
| 18 | 0 | 0 | 72 | 00 | | 83 | 07 | 9-13 | 86 | 40 | | | | | | | | | | | | | | | | | | | | | |
| 19 | 0 | 0 | 76 | 00 | | 87 | 69 | 3-13 | 91 | 20 | | | | | | | | | | | | | | | | | | | | | |

IRON FOUNDRY CO'Y.,

ST. JOHN'S, NEWFOUNDLAND.

HEAD OF PATRICK ST.,

MANUFACTURERS OF

Cooking Stoves, Patent and Common Windlasses,

CASTINGS OF ALL KINDS AND CUT NAILS.

The Royal Gazette

AND

NEWFOUNDLAND ADVERTISER,

PUBLISHED EVERY TUESDAY,

BY THE PROPRIETOR, J. C. WITHERS,

Queen's Printer.

OFFICE :

Rear of No. 249 Duckworth St.,

ST. JOHN'S, N.F.

Orders for Printing and Advertising promptly attended to.

The Morning Chronicle,

A TRI-WEEKLY PAPER,

Published in St. John's, Newfoundland.

It largely exceeds in circulation any Newspaper published in the Island.

Subscription price, \$5.00 per annum.

Advertising Rates.

| | |
|-------------------------|------|
| 1 Column, one year..... | \$60 |
| $\frac{1}{2}$ " " | 40 |
| $\frac{1}{4}$ " " | 25 |

The Weekly Chronicle

Has a large Outport Circulation. Subscription, \$2.50 per annum.

Advertising Rates as above.

The Commercial Journal,

Published fortnightly for foreign circulation, contains Prices Current, Shipping Intelligence, and general information interesting to Merchants abroad.

Subscription, \$2.50 per annum. No Advertisements are published in the Commercial Journal.

FRANCIS WINTER,

PROPRIETOR.

346 Water Street.

FRANCIS WINTER, Brazilian Vice Consul.—Consulate, 346 Water Street, ST. JOHN'S.

St. JOHN'S FREE PRESS

AND

DAILY ADVERTISER,

ST. JOHN'S, NEWFOUNDLAND.

J. RABAL, }
 J. HAY, } Printers and Publishers. JOHN A. ROCHFORT, Editor.

Terms of Subscription :

Yearly.....\$4.00
 Half-yearly..... 2.00

Being the only daily paper published in the colony, the *Free Press* presents peculiarly favorable advantages to business men generally, as an *advertising medium*, from the varied and extensive circulation which papers of its kind invariably attain amongst all classes of society.

Advertisements inserted at the usual rates of the Newfoundland Press.

All communications must be addressed, *prepaid*, to the Editor (as above) and marked "Free Press", St. John's, N.F.

" COURIER " Printing Establishment,

218 DUCKWORTH STREET, ST. JOHN'S, N. F.

ALL KINDS OF

Plain and Ornamental Job Printing,

Of every description, neatly executed, at the shortest notice the nature of the Work will admit of.

Prices Moderate and Accommodating.

THE
TERRA-NOVA ADVOCATE,

DEVOTED TO THE

Political Interests of the Liberal and Progressive Party in Newfoundland,

IS THE BEST

ADVERTISING MEDIUM,

AS IT IS THE

ORGAN OF THE CATHOLICS,

WHO FORM ABOUT

Three-Fourths of the population of St. John's,

AND MORE THAN

Two-fifths of the whole population of the Island.

PROPRIETOR,

JAMES GEROE CONROY,

BARRISTER-AT-LAW.

THE NEWFOUNDLANDER NEWSPAPER,

DEVOTED TO

POLITICS, LITERATURE

AND

GENERAL INFORMATION,

IS PUBLISHED, IN ST. JOHN'S, SEMI-WEEKLY,

On Tuesday and Friday Mornings.

AN EXCELLENT MEDIUM FOR ADVERTISING.

S. DALTON SHEA,

PROPRIETOR.

JOHN W. M'COUBREY,

Printer and Stationer,

WATER STREET,

ST. JOHN'S, N. F.,

(Nearly opposite the Royal Insurance Office.)

AT THE ABOVE ESTABLISHMENT

The Times and General Commercial Gazette
NEWSPAPER

IS PUBLISHED SEMI-WEEKLY,

On the Mornings of Wednesday and Saturday,

JOB PRINTING

Of every description executed with the utmost despatch.

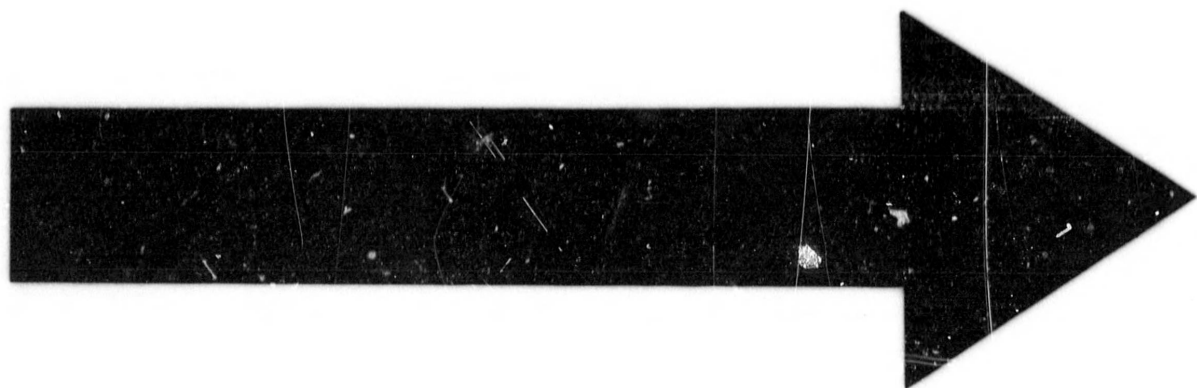

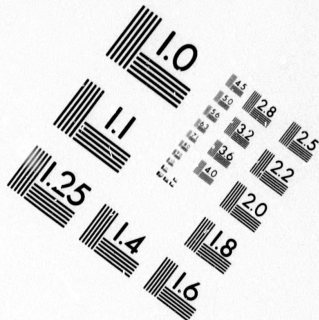
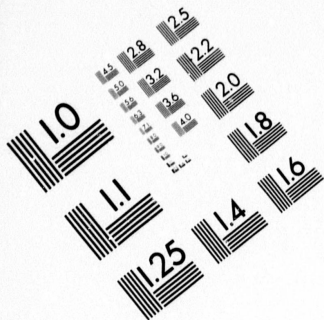

**IMAGE EVALUATION
TEST TARGET (MT-3)**

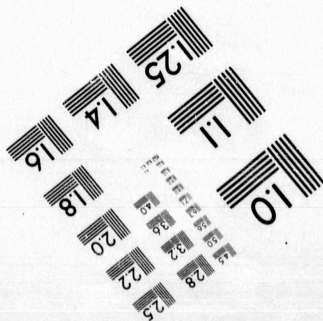
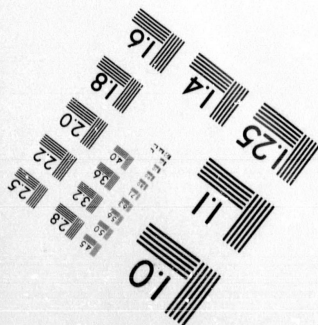
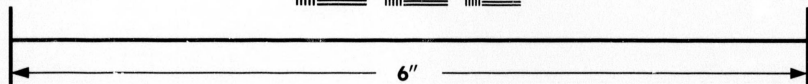
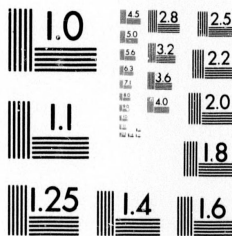

**Photographic
Sciences
Corporation**

23 WEST MAIN STREET
WEBSTER, N.Y. 14580
(716) 872-4503

45 28 25
36 32
39 22
40 20
18

11
10
01
09
07

WHOLESALE AND RETAIL DRY GOODS.

Mantle, Millinery and Dressmaking Rooms.

J. N. FINLAY,

181 WATER STREET,

ST. JOHN'S, N.F.,

GENERAL IMPORTER OF

British, Canadian & Foreign Manufactured Goods,

AS UNDER—

Crapes, Velvets and Satins,
British and Foreign Silks,
Ribbons and Ribbon Velvets,
Straw and Fancy Bonnets,
Straw and Leghorn Hats,
Felt and Velvet Hats,
Parasols and Umbrellas,
Furs, Stays and Crinolines,
Shawls, Mantles and Costumes,
Dresses and Fancy Dress Goods,
Children's Dresses, Plumes and
Hoods,
French Flowers and Feathers,
Hair Nets and Head Dresses,
Linen and Cotton Sheetings,

Counterpanes, Quilts and Rugs,
English and Canadian Blankets,
Flannels, Kerseys and Serges,
Fine White Shirtings and Cali-
coes,
Regattas, Prints and Bed-Ticks,
English and Scotch Winceys,
Damasks, Towellings and Table-
Linsens,
English and Scotch Tweeds and
Doeskins,
Canadian Tweeds & Homespun,
Black and Fancy Broadcloths,
Fancy Shirts, Collars and Ties,
Hosiery and Gloves,

BOOTS AND SHOES, HATS AND CAPS, FURS,

Ready-Made Clothing and General Outfitting.

Out-port Retailers of Dry Goods supplied on liberal terms.

Furs, Otter, Marten, Beaver, Fox, &c., Bought for Cash.

IN STORE:

PROVISIONS OF ALL KINDS, AT LOWEST MARKET PRICES.

SHIRHAN, PIPPY & CO.,

IMPORTERS OF

British and Foreign

Staple & Fancy DRY GOODS,

DEPARTMENTS :

| | | | | |
|-----------------------------|----------------|----------|--------------|-----------|
| MILLINERY, | Fancy DRESSES, | MANTLES, | PRINTS, | CLOTHS, |
| HOSIERY, | STRAWS, | MERINOS, | SHAWLS, | CALICOS, |
| TWEEDS, | GLOVES, | RIBBONS, | LUSTRES, | COSTUMES. |
| LINENS, | FLANNELS, | TIES, | HATS & CAPS, | |
| LEATHERWARE, PAPER HANGING. | | | | |

Outport Orders respectfully solicited.

315 and 317 Water Street.

P. JORDAN & SONS,

Clothing and Dry Goods

ESTABLISHMENT,

222 WATER STREET,

importers of

BRITISH & AMERICAN MANUFACTURED GOODS

GENERALLY.

Orders for Clothing shall have their best attention in every particular, and be made at the lowest possible prices.

St. John's, April 15th, 1877.

T. DEADY,

MERCHANT,

Joe Batt's Arm, N. F.,

CENTRAL SALOON,

ST. JOHN'S.

J. & W. STEWART,

MERCHANTS,

St. John's, Newfoundland.

JOHN STEER,

IMPORTER OF

DRY GOODS,

AND

Provision Merchant,

WHOLESALE AND RETAIL,

379, 381, 383, Water Street W.

BOONE & CONROY,

BARRISTERS - AT - LAW,

ATTORNEYS, SOLICITORS, PROCTORS, &c.

Offices, Duckworth St.

JOHN HOYLES BOONE, Notary Public.

JAMES GERVE CONROY, B.A., Lond.

W. H. MARE & SON,

BROKERS

AND

General Commission Agents,

St. John's, Newfoundland.

WILLIAM HENRY MARE, Notary Public.

ROBERT LANGRISHE MARE.

S. H. PARSONS, Artistic Photographer.

PHOTOGRAPHS, in every style, size and finish.

Portraits, in Oil Colors, India Ink & Crayon,

From the smallest to Life size, and unsurpassed for beauty of finish and correctness of likeness.

Copying and Enlarging, in all its branches.

All Styles of Frames on hand and made to order

A GREAT VARIETY OF

FANCY FRAMES,

And Cases in Gilt, Velvet, Morocco, Swiss, Carved, Ebony, Walnut, &c.
PICTURE MOULDINGS, of every description.

Chromos, Oil Paintings,

And a lot of FANCY GOODS, too numerous to mention.

310, WATER STREET 310,

Opposite Messrs. P. & L. Tessier's Lower Premises.

JOHN B. & GEORGE AYRE,

Bakers and Confectioners.

MANUFACTURERS OF

Hard & Soft Bread,

Cakes, Crackers & Confectionery,

Soda Biscuits,

Jumbles,

Sugar Crackers,

Tea Biscuits,

Lady Fingers,

Lemon Crackers,

Butter Crackers,

Wine Biscuits,

Coffee Crackers.

Wedding and other Cakes made to order.

IMPORTERS AND DEALERS IN

CROCKERY WARE,

46 New Gower Street & 198 Water Street,

ST. JOHN'S, NEWFOUNDLAND.

AT THE SIGN OF THE
HANGING BOOT,

The Shop formerly occupied by

G. BROWNING & SON,

(One Block West of Messrs. J. & W. STUART.)

369 Water Street, St. John's, N.F.,

M. ARCHIBALD

Now keeps a large Stock of custom-made

Boots and Shoes,

OF EVERY STYLE,

Hoping by strict attention to Business to merit a share of public patronage.

P. HAGERTY,

Cabinet Maker and Upholsterer.

15 QUEEN ST.,

Opposite

ST. PETER'S CHURCH.

St. John's,

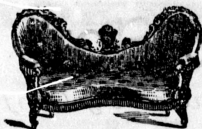

15 QUEEN ST.,

Opposite

ST. PETER'S CHURCH,

St. John's,

Would respectfully invite attention to his large stock of elegant and plain
 Furniture, consisting of

BEDSTEADS, WASHSTANDS, FALLING LEAF TABLES,

Bureaux, Centre Tables, Chiffoniers,

COUCHES AND SOFAS.

He warrants to give satisfaction, and guarantees to supply good Furniture
 as cheap as any in the city.

SHARPE, KELLY & CO.,

GENERAL IMPORTERS,

WHOLESALE AND RETAIL

Dry Goods Merchants,

WATER STREET, ST. JOHN'S, N.F.

GILLARD & SMITH,

Brokers, Agents & Auctioneers,

No. 229 WATER STREET.

JOHN T. GILLARD, Notary Public.

ALFRED G. SMITH.

TERRA NOVA FOUNDRY,

St. John's, Newfoundland,

Engineers &  Boilermakers,

CASTINGS OF ALL DESCRIPTIONS.

McTaggart & Gemmell,

PROPRIETORS.

W. GRIEVE & CO.,

MERCHANTS,

St. John's, Newfoundland.

GEORGE ELMSLY,

GROGER,

WATER STREET,

NEWFOUNDLAND.

Lawrence White,

(SIGN OF THE GOLDEN TEA CHEST)

CHOICE TEAS,

AND

Fancy Groceries, Provisions, &c.,

291 WATER STREET, ST. JOHN'S, NEWFOUNDLAND.

Ironmongery, &c.

PORTO BELLO HOUSE,

Established 1810.

JAMES GLEESON,

PROPRIETOR.

Charles Barnstead & Son,

208 WATER STREET,

Importers and Dealers in every description of

Sole and Upper Leather and Findings.

Outport Orders carefully selected.

No. 208 Water Street, St. John's,

Next to McMURDO'S DRUG STORE.

RICHARD NEYLE,

234 WATER STREET.

Sign of Kettle and Cod Jigger,

St. John's, Newfoundland,

DEALER IN

COD, TROUT & SALMON TACKLE FLIES,

Adapted to our waters, from the best London and Scotch makers.

The largest and most varied assortment kept in the City.

Tinned Bulton Hooks genged and ungeneged, Hemp and Cotton Lines and Twines, Fishing Leads, Cod, and Patent Pin Jiggers, American and English Hardware, "Sorley's" Hatchets and Cutlery, Loose Powder, Shot and Caps.

Outport Orders Promptly Attended to.

JOHN A. ROCHFORD,
NOTARY PUBLIC,
Estate and Property Agent.

Ships' Protests, Charterparties, Bottomry Bonds, Wills, Contracts and Agreements of all kinds, prepared and executed with promptitude and satisfaction, in accordance with the most recent and approved forms of Notarial Practice. Terms reasonable.

342 WATER STREET.

342 WATER STREET.

T. W. SPRY & CO.,
AUCTIONEERS

AND

GENERAL COMMISSION AGENTS,

St. John's, Newfoundland.

VICTORIA WORKS,
WATER STREET WEST, ST. JOHN'S, N.F.



IRON & BRASS FOUNDERS,
ENGINEERS & BOILER MAKERS.

Engines and Boilers made to Order, and general repairs effected on all kinds of Machinery.

JAMES ANGEL, Manager.

MYRICK & WINSOR,

Carriage Makers and Undertakers,

87 MILITARY ROAD,

Opposite Victoria Park, Newfoundland.

DR. BURNETTE,

SURGEON DENTIST,

Water Street, St. John's, N.F.

 Teeth extracted and plugged according to the most approved practice of Dental Surgery.

LYON'S PHOTOGRAPHIC

AND

IFERROTYPE GALLERY.

At the above Gallery may be had nearly every description of Photographs, and at bottom prices. A large assortment of Picture Frames of various designs always on hand. Parties patronizing this Gallery will find they can get as good a Picture and at less price than any other place in the city.

H. W. LYON, *Proprietor.*

206 WATER STREET, ST. JOHN'S, NEWFOUNDLAND.

Marble and Freestone Works.

WILLIAM HAY,

MANUFACTURER OF

Monuments, Gravestones, Tablets, &c.

DUCKWORTH STREET, Opposite the Total Abstinence Hall,

ST. JOHN'S, NEWFOUNDLAND.

T. P. WITHYCOMBE,

MASTER COOPER,

General Inspector and Ganger

FISH AND OILS, &c.

L. Side St. John's, N.F.

J. R. COLLINS & CO.,

General Commission Merchants,

IMPORTERS of LUMBER, DEALS, TIMBER, &c.

Ample Wharfage & Storage,

ST. JOHN'S, NEWFOUNDLAND.

P. F. CARBERY,

General Commission Agent,

Broker and Auctioneer,

Becks Cove. Water Street,

St. John's, Newfoundland.

WEST END BOOK STORE,

365 WATER STREET, ST. JOHN'S, NEWFOUNDLAND.

P. W. COLEMAN,

DEALER IN

Periodicals, Newspapers, Music, Charts, Nautical Works,

FISHING GEAR, AND EVERY DESCRIPTION OF FANCY GOODS.

Books, Music, or any description of Fancy Goods, supplied to order with dispatch, and at the lowest Cash Prices.

Pictures framed in all the different kinds of Mouldings, with neatness and dispatch.

F. J. DOYLE,

TEACHER OF

Navigation & Nautical Astronomy,

Preparer of Masters and Mates for the Local Marine
Board Examinations.

Academy, 144 Gower Street, St. John's,
NEWFOUNDLAND.

J. A. SCOTT,**West End Watch, Clock and Jewellery Store,**

427 WATER STREET, ST. JOHN'S, NEWFOUNDLAND,

Importer and Dealer in

Watches, Clocks, Jewellery, Cutlery, Opticals and other Fancy Goods.

All Repairs promptly executed.

BUSINESS NOTICE.**J. D. WITHYCOMBE,**

441 UPPER WATER STREET, ST. JOHN'S,

West of Messrs. P. & L. TESSIER'S Upper Premises.

The Subscriber respectfully intimates to the inhabitants of St. John's and the Out ports that he has on hand, and is prepared to receive Orders for the manufacture of Doors and Sashes, Bay and Dormer Windows, Venetian and other Shutters, Mantels, Blinds, Architraves, Mouldings, &c. Church and other Windows in frames—complete. To those who will encourage Home Manufacture, Orders are now solicited and satisfaction guaranteed.

Terra Nova Marble Works,

WEST CORNER DUCKWORTH ST., EAST, ST. JOHN'S, N.F.

JOHN SKINNER,

Manufacturer of

Monuments, Tombs, Gravestones, Counter and Table
Tops, &c., &c.All orders in the above line executed with neatness and despatch from
the latest English and American designs.**THOS. McCRATH,****Carriage and Sleigh Manufactory,**

AND

UNDERTAKER,

115 DUCKWORTH STREET, ST. JOHN'S, N.F.

