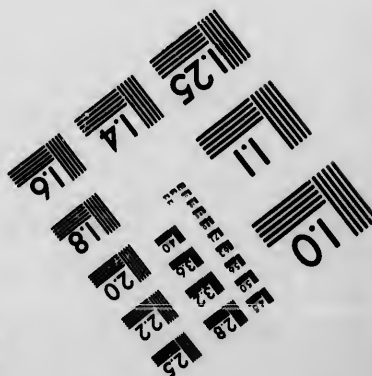
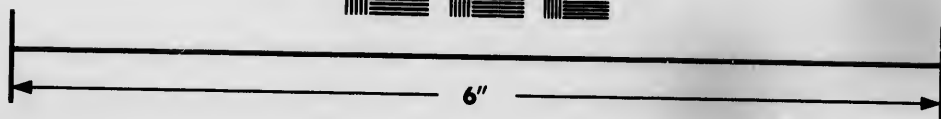
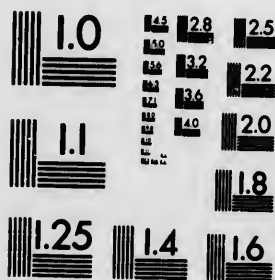

**IMAGE EVALUATION
TEST TARGET (MT-3)**



**Photographic
Sciences
Corporation**

23 WEST MAIN STREET
WEBSTER, N.Y. 14580
(716) 872-4503

**CIHM
Microfiche
Series
(Monographs)**

**ICMH
Collection de
microfiches
(monographies)**



Canadian Institute for Historical Microreproductions / Institut canadien de microreproductions historiques

© 1993

The Institute has attempted to obtain the best original copy available for filming. Features of this copy which may be bibliographically unique, which may alter any of the images in the reproduction, or which may significantly change the usual method of filming, are checked below.

- Coloured covers/
Couverture de couleur
- Covers damaged/
Couverture endommagée
- Covers restored and/or laminated/
Couverture restaurée et/ou pelliculée
- Cover title missing/
Le titre de couverture manque
- Coloured maps/
Cartes géographiques en couleur
- Coloured ink (i.e. other than blue or black)/
Encre de couleur (i.e. autre que bleue ou noire)
- Coloured plates and/or illustrations/
Planches et/ou illustrations en couleur
- Bound with other material/
Relié avec d'autres documents
- Tight binding may cause shadows or distortion
along interior margin/
La reliure serrée peut causer de l'ombre ou de la
distorsion le long de la marge intérieure
- Blank leaves added during restoration may appear
within the text. Whenever possible, these have
been omitted from filming/
Il se peut que certaines pages blanches ajoutées
lors d'une restauration apparaissent dans le texte,
mais, lorsque cela était possible, ces pages n'ont
pas été filmées.
- Additional comments: /
Commentaires supplémentaires:

This item is filmed at the reduction ratio checked below/
Ce document est filmé au taux de réduction indiqué ci-dessous.

10X		14X		18X		22X
		12X		16X		20X

The copy filmed here has been reproduced thanks to the generosity of:

D.B. Weldon Library
University of Western Ontario

The images appearing here are the best quality possible considering the condition and legibility of the original copy and in keeping with the filming contract specifications.

Original copies in printed paper covers are filmed beginning with the front cover and ending on the last page with a printed or illustrated impression, or the back cover when appropriate. All other original copies are filmed beginning on the first page with a printed or illustrated impression, and ending on the last page with a printed or illustrated impression.

The last recorded frame on each microfiche shall contain the symbol \rightarrow (meaning "CONTINUED"), or the symbol ∇ (meaning "END"), whichever applies.

Maps, plates, charts, etc., may be filmed at different reduction ratios. Those too large to be entirely included in one exposure are filmed beginning in the upper left hand corner, left to right and top to bottom, as many frames as required. The following diagrams illustrate the method:

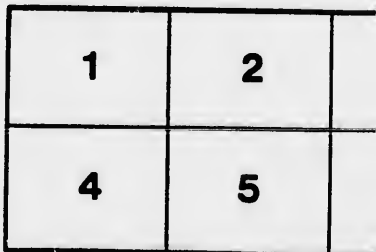
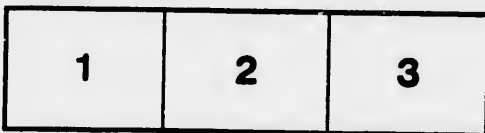

uced thanks

l'exemplaire filmé fut reproduit grâce à la
générosité de:

D.B. Weldon Library
University of Western Ontario

t quality
legibility
h the

Les images suivantes ont été reproduites avec le
plus grand soin, compte tenu de la condition et
de la netteté de l'exemplaire filmé, et en
conformité avec les conditions du contrat de
filmage.

are filmed
ling on
ed impres-
te. All
ng on the
mpres-
s printed

Les exemplaires originaux dont la couverture en
papier est imprimée sont filmés en commençant
par le premier plat et en terminant soit par la
dernière page qui comporte une empreinte
d'impression ou d'illustration, soit par le second
plat, selon le cas. Tous les autres exemplaires
originaux sont filmés en commençant par la
première page qui comporte une empreinte
d'impression ou d'illustration et en terminant par
la dernière page qui comporte une telle
empreinte.

fiche
"CON-
END"),

Un des symboles suivants apparaîtra sur la
dernière image de chaque microfiche, selon le
cas: le symbole \rightarrow signifie "A SUIVRE", le
symbole ∇ signifie "FIN".

d at
ge to be
med
left to
s as
ate the

Les cartes, planches, tableaux, etc., peuvent être
filmés à des taux de réduction différents.
Lorsque le document est trop grand pour être
reproduit en un seul cliché, il est filmé à partir
de l'angle supérieur gauche, de gauche à droite,
et de haut en bas, en prenant le nombre
d'images nécessaire. Les diagrammes suivants
illustrent la méthode.

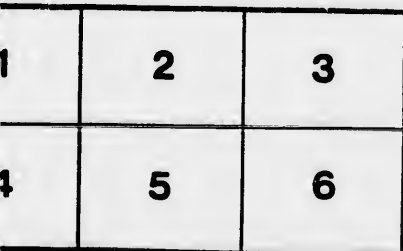
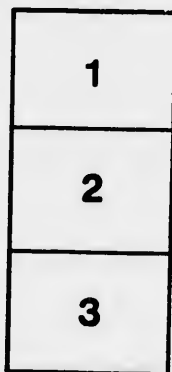
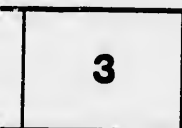

M 23

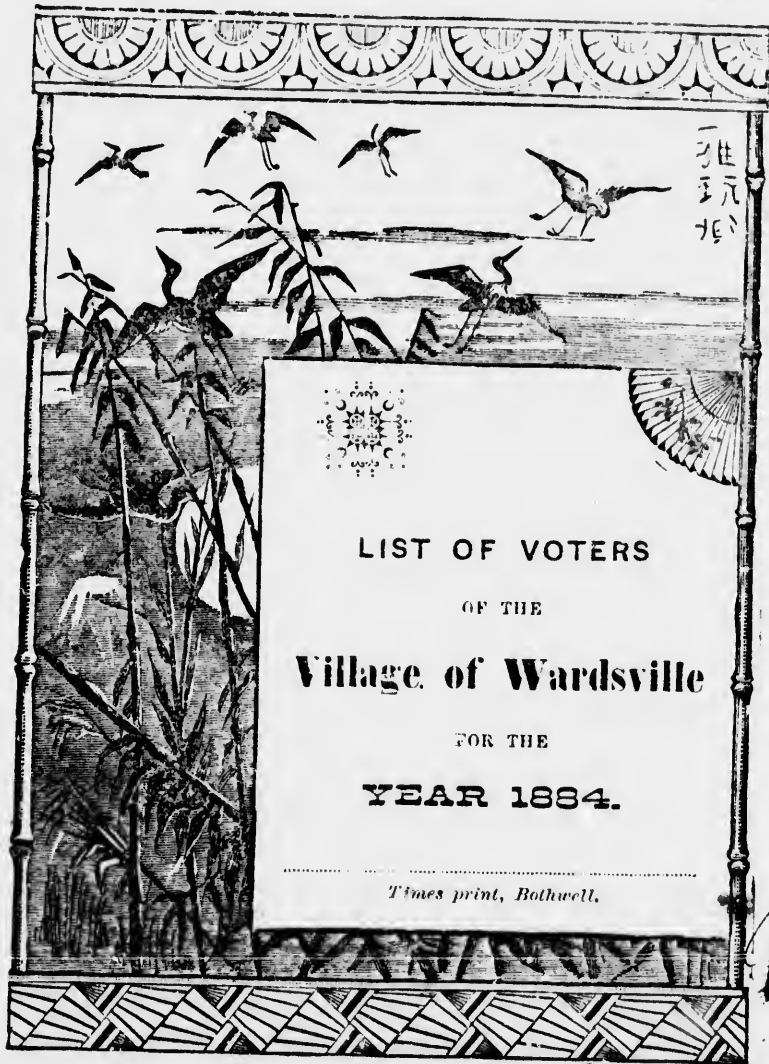

一
五
元
七
角



LIST OF VOTERS

OF THE

Village of Wardsville

FOR THE

YEAR 1884.

Times print, Bothwell.

Wm. O. 1884

Certificate

COUNTY

17
Village

certified under his hand that no
Municipality for the year 188 4,
first posting up of the same, and
I, *W. C. C.*
County of Middlesex, in pursuan
that the annexed Printed List c
the said Clerk, under the said A
pality for the year 188 4

Given under my hand a

W. C. C.

Certificate of No

COUNTY OF MIDDLESEX

J. T. Harrington
Village of

certified under his hand that no Complaint resp

Municipality for the year 1884, had been receive

first posting up of the same, and on application of

I,

William A. Smith

County of Middlesex, in pursuance of the provis

that the annexed Printed List of Voters, being c

the said Clerk, under the said Acts, is the Revise

pality for the year 1884

Given under my hand at London, this

Wm

1884

e of No Complaint.

Y OF MIDDLESEX.

T. Hannyn Clerk of the Municipality of the
of Wandsworth having
no Complaint respecting the List of Voters for the said
4, had been received by him within thirty days after the
and on application of the Clerk

an Judge of the County Court of the
pursuance of the provisions of the Voters' Lists Acts, certify
List of Voters, being one of the copies received by me from
d Acts, is the Revised List of Voters for the said Muni-

and at London, this

4

day of

188 *4*

W. B. M. J.

JUDGE, COUNTY COURT, MIDDLESEX.



**LIST OF VOTERS OF THE
MUNICIPALITY OF WARDSVILLE,
FOR THE YEAR 1884.**

PART I.—Persons entitled to vote at both Municipal and Legislative Elections.

No. on Roll.	NAME.	LOT.	Con. or Street.	Right.
62	Aitchison, Ebenezer	3, 4, 5, pt 6	E Queen	Owner
84	Adair, Joseph.....	pt 18 and 19	S Main	Owner
39	Archer, Robert.....	w Hag'ty st. 122-3 4	Hagarty	Owner
40	Archer, Henry R	1st range n p 4e 17	"	Owner
13	Brown, Samuel.....	e 15	N Main	Owner
2	Batt, Charles W.....	1, 2, 3	N Main	Owner
127	Baker, D. W.....	52, 53, 54	N Amy	Occupant
76	Break, John.....	31, 32	N Hannah	Owner
83	Coyne, John W.....	20, 21, 22	S. Main	Owner
42	Crawford, Alex.....	50, 51, 52, pt 53	W Hagarty	Owner
96	Cady, John H.....	16	S Main	Owner
54	Crandell, Hiram.....	pt 15, 16	N and S Main	Owner
53	Cuthbert, Alex.....	12 and 13	S Main	Tenant
107	Corneill, George.....	2, 3 and 4	N Main	Owner
121	Davis, Elijah.....	pt 15	S Main	Owner
100	Dykes, Wm.....	pt 15	S Main	Owner
101	Dykes, James M.....	pt 15	S Main	Tenant
48	Dufton, Edward.....	pt 16	N Main	Owner
91	English, Thomas.....	8	S Hannah	Owner

2 VOTER'S LIST, 1884—MUNICIPALITY OF WARDSVILLE.

No. on Roll.	NAME.	LOT.	Con. or Street.	Right.
33	Frickeiten, James.....	12	E Wellington	Owner
98	Frickelton, David W....	4, 5	E O'Mara	Owner
7	Gordon, George.....	w $\frac{1}{2}$ 18 and 19	N Main	Owner
70	Gibb, David	34	N Hannah	Tenant
118	Gibb, Singleton.	w $\frac{1}{2}$ s $\frac{1}{2}$ 15	N Main	Owner
128	Glendening, Lorne... ..	6 and 7	W Wellington	Tenant
67	Glendening John H....	29 and 30	E Davis	Owner
103	Heath, John.....	pt 15	S Main	Owner
111	Heath, Thomas.	c $\frac{1}{2}$ 10	S Main	Owner
43	Howes, R K.....	2 e pt 18	S Main, E Hag	Owner
97	Hall, Thomas.....	1, 2, 3	E O'Mara	Owner
71	Henderson, William H.	36, 37 and 38	N Hannah	Tenant
75	Henderson, Walter.....	41 pt 40	W Hagarty	Tenant
65	Henderson, Henry.	17	S Main	Owner
66	Henderson, Frank.	12, 13, 14, 15, 16	N Main	Tenant
53	Harrington, James T....	4, 5 and 6	W Wellington	Tenant
44	Howes, Walter K..	2 e pt 18	S M. & E Hag	Owner
35	Jell, Horatio	8 and 9	E Hagarty	Tenant
68	Jackson, Arthur J.....	33	N Hannah	Owner
9	Kerby, Edwin C....	1 and 2	E Hagarty	Owner
79	Lilley, Edward.....	55 and 56	W Hagarty	Owner
69	Long, William.....	14	S Main	Tenant
16	Mills, Sydney	16	S Main	Owner
46	Munroe, Malcolm G....	14	N Main	Owner
12	Mirana, William.....	w pt 15	N Main	Owner
99	Morrison, Robert.....	4, 5, 6, 7 and 8	E Hagarty	Owner
1	Munroe, Archibald A....	10 and 11	N Main	Owner
92	Mulligan, Thomas A....	18 and 19	S Main	Owner

VOTERS' LIST, 1884—MUNICIPALITY OF WARDSVILLE. 3

No. on Roll.	NAME.	LOT.	Con. or Street.	Right.
102	McIntyre, Alexander....	2 and 3	S. Grant	Owner
25	McLachlan, Hugh.....	13 and 14	S Church	Owner
90	McLachlan, William G.	18 and 19	S Main	Tenant
11	McCowan, Alexander ..	e ½ 16	N Main	Owner
55	McRae, Alexander.....	11	S. Main	Owner
59	McRae, John.....	14	S Main	Tenant
34	Neil, Richard.....	5 and 6	E Wellington	Owner
38	Neil, Thomas.....	192, 93, 94	W Hagarty	Owner
6	Neil, William.....	24 and 25	S Main	Owner
95	Newson William.....	w ½ 17	S Main	Owner
32	O'Donnell, David.....	2, 3 and 4	Queen	Owner
104	Parker, Reuben.....	3 and 4	W Ontario	Tenant
22	Piper, William.....	1	E Queen	Owner
10	Purcell, Archibald.....	e pt w ½ 17	N Main	Tenant
87	Powley, Edward.....	35	W. Hannah	Tenant
82	Potts, Henry.....	20, 21, 22	S Main	Owner
45	Pennell, William.....	90, 91	W Hagarty	Owner
63	Reilly, Francis B.....	e pt 6	N Main	Owner
15	Shaw, John.....	1, 9, 10	E Hagarty	Owner
94	Shaw, William.....	18	S Main	Tenant
8	Sheppard, Wm.....	26-7-8-9	S Main	Owner
3	Smith, Donald.....	3 and 4	N Main	Owner
78	Spurling, William H....	1, 2, 3	N Hannah	Owner
71	Smith, James.....	44 and 45	S Hannah	Owner
36	Samson, George.....	5	Wel't'n & George	Owner
28	Stockton, Jacob D.....	A	Cor Church	Owner
23	Stevely, William.....	2 and 3	E Queen	Owner
29	Stockton, David.....	A	Cor Church & Queen	Tenant
115	Stewart George.....	7 and 8	S Main	Owner

4 VOTER'S LIST, 1884--MUNICIPALITY OF WARDSVILLE.

No. on Roll.	NAME	LOT.	Con. or Street.	Right.
103	Take, John W.	3 and 4	W. O'Mara	Owner
52	Thomas, Amos W.	87, 88 and 89	W Hagarty	Owner
51	Thomas, Amos	n pt 53.	W Hagarty	Owner
77	Thomas, Enos	pt 17.	S Amy	Owner
119	Walker, Henry	w $\frac{1}{2}$ s $\frac{1}{2}$ 15	N Main	Tenant
116	Ward, Alexander	7 and 8	S Main	Tenant
4	Wilson, Andrew	5 and 6	N Main	Owner
73	Wilson, Jacob	39 and 40	W Hagarty	Owner
85	Wilson, Andrew	49, pt 1, 2 and 3	N Hannah	Owner
83	Wilson, Henry A.	35	W Hannah	Owner
89	Wilson, Charles	18 and 19	S Main	Tenant
24	Ward, Alex. W.	2 and 3	E Queen	Tenant
114	Waterworth, Frank	17	S Main	Tenant
113	Waterworth, John S.	17	S Main	Tenant
69	Ward, William	34	N Hannah	Owner
19	Ward, Joseph M.	s $\frac{1}{2}$ 7	N Main	Owner

PART II.—List of Persons entitled to vote at Municipal Elections only. None.

PART III.—Persons entitled to vote at Elections to the Legislative Assembly only. None.

JAMES T. HARRINGTON, Clerk of the Municipality of Wardsville, in the County of Middlesex, do hereby certify that parts I. and III. of the forgoing List constitute a correct List for the year 1884, of all persons appearing by the last Revised Assessment Roll of the said Municipality, to be entitled to vote at Elections of Members of the Legislative Assembly; and that Parts I. and II. constitute a correct List for the said year, of all persons appearing by the said Roll, to be entitled to vote at Municipal Elections in said Municipality; and I hereby call upon all Electors to examine said List, and if any omissions or other errors are perceived therein, to take immediate proceedings to have the said error corrected according to law.

Dated this 11th day of July, 1884.

J. T. HARRINGTON,
Clerk of the Village of Wardsville.

CA40NWAHQ18 X7 V84 06

