The London Evening Advertiser

60TH YEAR. NO. 23508 | LONDON, ONTARIO, FRIDAY, DECEMBER 1, 1922. | PRICE THREE CENTS.

BECK WINS BATTLE WITH M.C.R.

"HYDRO KNIGHT" GAINS RATE RAISE ON CITY ROAD

Dominion Board Authorizes a 250 Per Cent Elevation of Freight Rates on L. and P. S., Retroactive to 1920.

MEANS SAVING OF $60,000 TO LONDON

Once again, the unprejudiced observer would say that Sir Adam Beck, chairman of the Hydro-Electric Commission, stands vindicated.

At a special session of the London and Port Stanley Railway Commission, Friday noon, the "hydro knight" disclosed the most important announcement in connection with financial affairs of the city's roads to Port Stanley, since the time of its transferral from private interests and subsequent electrification.

The Dominion board of railway commissioners have practically smashed the existing agreement between the L. and P. S. and the Michigan Central Railroad, Sir Adam reported, and have authorized a 250 per cent elevation of freight rates for the latter's freight over the city road, creating, roughly a saving for London of $60,000.

Saving To Be Made.

This judgment handed down Monday last to the chairman by Hon. Frank Carvell, chief commissioner, terminates negotiations that have been in progress between the two railroads and the federal railway board since October, 1921, and the decision so rendered will be retroactive to the year 1920.

Sir Adam estimates that the saving of about $1,000 a month will be made under this new arrangement, that would not have been possible had the L. and P. S. accepted the first offer by the Michigan Central Railroad two years or so ago.

Extracts from the official communication dealing with this question from Hon. Frank Carvell, follow:

"The railway commissioners, in pursuance of their agreement, fix these rates to be paid the L. and P. S. by the M. C. R.:

1. Movement.	Charge Per Car
Loads of 12 car trains	$ 7.60
Empties of 12 car trains	5.00
Cars in trains of less than 12	10.00
Movement of single car	12.50

$5 Instead of $2.

2. The operating charges for handling cars interchanged between industries on the London and Southeastern tracks, and other railroads at London to be $5 in lieu of $2 a car.

3. The rates and operating charges fixed by this order will apply, and be effective, for the 5-year period extending from December 23, 1920 (this means that the city can claim the arrears from the M. C. R. for the past two years or so, it is explained.)

Members of the local commission when apprised Friday of this latest development were agreeably surprised and delighted. A hearty vote of congratulation and appreciation for his efforts to this successful end was moved by Mayor Cameron Wilson, seconded by Frank E. Harley and accorded Sir Adam Beck with great enthusiasm.

"It only goes to show that the L. and P. S. has been doing something for nothing but we are getting our rights at last," commented the chairman.

Sir Adam briefly reviewed the entire situation. "The present absurd low rates for freight were set not long after the road passed into the hands of the city," he related. "The price that we demanded from the Michigan Central Railroad was not accepted and when we failed to come to an understanding, the M. C. R. pulled out from the city for a period of 7 or 8 months."

"Then followed such an outcry from the local shippers and manufacturers, etc., and from the local press that we were compelled to enter into the best possible agreement under the circumstances. The local industries were alarmed because the M. C. R. might divert its freight east and west out of St. Thomas.

30-Year Agreement.

"We did make an agreement for 30 years, with the provision that at the end of five years, if either party was dissatisfied with the prevailing freight rates, appeal could be made to the federal railway board upon six months notice.

"We first negotiated with the M. C. R. for more than a year without success. That corporation offered to double the rates. When this offer was finally received, however, we noted a reduction of $1 in certain instances. Despite the opposition of our legal counsel and others, we rejected this offer and transferred the entire question to the federal commissioners with the result that you see today.

"The commission sent I. V. Smart, their own expert from the Ottawa department of railroads and canals, who submitted a detailed report, and their decision shows what treatment can be secured from an independent board for our own road."

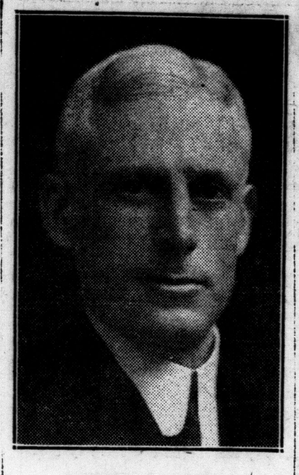

HARVEY F. SKEY,
Elected to the Chamber of Commerce Board Thursday night.

MISS HEAD OF SCHOOL BOARD

Citizens at Mass Meetings Look in Vain for Advice From Chairman.

Why has not the chairman of the board of education been present at the public meetings held in the various parts of the city during the past two weeks to render an account of the stewardship of that body during the past year? the people are asking.

Times without number citizens at these public gatherings have asked to hear from the chairman of the board, when things became tangled up on a school question, or when information was desired on matters which the chairman was best able to answer. But up to the present silence has reigned when the name of the chairman has been called out.

Trustee Mrs. J. I. A. Hunt criticized the chairman in sharp terms at the Thursday afternoon session for his failure to appear at any of these meetings, so that the board of education and its policies may be made clear to the ratepayers.

Edwin Smith seemed amused at the idea that he should do as Mrs. Hunt suggested and could see no reason why he should undertake the task of explaining the workings of the board at the public meetings. When questioned as to his intention of attending the big meeting in the Masonic Temple Saturday night he replied in the negative.

Mrs. Hunt declared that if she were chairman of the board she would consider the attending of the public meetings a duty that was not to be shirked and that in justice to the public at large as well as the members of the board of education should be done without any hesitation.

WILL BUILD FOUR ROOMS BOYLE MEMORIAL SCHOOL

Board of Education Committee Decide to Proceed With Work Immediately.

Work on four additional rooms to the Boyle Memorial public school, called for in the original plans of the building, will be started before the end of the year, if the recommendation of No. 2 committee of the board of education receives the sanction of the board. The estimated cost of the rooms is $30,000.

Public School Inspector Greer pointed out that new accommodaton was sorely needed at the Boyle school and asked that the matter of the building of the four rooms be given immediate attention. At first the trustees did not think it was within their power to call for tenders at this time of the year, but since the four extra class-rooms were provided for in the specifications of the school, it was finally decided that the calling for tenders immediately was justified.

If the board approves the work the construction will commence at once.

BLAME FANATIC FOR BLAZE AT MONTREAL "U"

Officials Think Anti-Roman Catholic Incendiary Fired Dental Building.

SECOND IN TWO WEEKS

Loss, Partly Covered by Insurance, Estimated at $250,000.

Montreal, Dec. 1.—An anti-Roman Catholic incendiary is blamed for the fire, which last night destroyed the dental department of the University of Montreal, and it is hinted that Ku Klux Klan propaganda may have inspired him.

Last night's fire was the third which has visited the university within two years, and the second within two weeks. No specific information is, however, available about the commencement of the fire, though professors and students connected with the institution which is Roman Catholic in its government and character, appear firmly convinced a religious fanatic is responsible.

Suggests Same Hand.

It is suggested in unofficial quarters that the same hand which set the Montreal fires was responsible for the origin of the St. Boniface college fire in which ten lives were lost last Saturday.

Fire last night did damage roughly estimated at between $250,000 and $300,000 to the dentistry and veterinary school building of the University of Montreal at the northeast corner of Demontigny and St. Hubert streets, a general alarm being sounded at midnight, and the "all out" signal being given at 2:23 o'clock this morning. Nine firemen from various stations were injured during the course of the fire, but only two were sent to a hospital, the others being able to resume duty after treatment by doctors on the spot.

The cause of the fire has not been determined, but is believed to have started in a students' cloakroom on the third floor. A class had been held earlier in the evening, but it was reported that the watchman had found everything in order when he made his round after the students had left.

Second Loss in Month.

This is the second loss suffered by fire in a month by the University of Montreal, the main building, on St. Denis street, below St. Catherine street, being damaged to the extent of $300,000 on November 14.

Edouard Montpetit, secretary of the executive of the university, stated that there were 268 students and 30 professors at the schools. The building was a modern one and the equipment of the best. The damage is partially covered by insurance, according to Mr. Montpetit.

The authorities state a strict investigation will be made. It was stated that after a class had been held in the building last night the watchman had made his usual rounds and no cause could be immediately found for the outbreak.

ASKS HOW PICTURE LEFT CITY VAULTS

Wenige Claims Somebody Unlawfully Removed Public Property to Gain Own Ends.

"Let's break up that iron-bound ring that has been running London for many years," urged ex-Ald. George Wenige, mayoralty candidate, addressing nearly 100 men at the C. P. R. roundhouse, Friday noon.

The candidate questioned who were the members of the "self-styled" citizens' committee, and called attention to a list of names that had been given certain publicity. He asked if any of the ratepayers assembled were members of that group.

Declaring that he had determined at the commencement of the campaign to refrain absolutely from personalities. Mr. Wenige dwelt upon "yellow journalist advertising" that had appeared in the paper, with the name of Ald. H. J. Childs and the citizens' committee attached.

He read extracts from the city minutes, which do not lie, he said, to show that while he criticized the city engineer's department for placing a one-armed man shovelling gravel, he added: "A better job should have been found for him."

"You have seen the picture in the press," he said. "This shows how the campaign is being conducted by my opponents. This picture is your property, and should be in the vaults of the city hall. How it was obtained shows that there is something wrong there.

"I have been told that it was the city engineer, who caused the removal of this picture, and I ask you if this action is fair. I say that it shows a determined effort by one of your employees to defeat the ends of justice."

STROMBOLI IS IN VIOLENT ERUPTION

London, Dec. 1.—The volcano of Stromboli, on the island of that name off the coast of Sicily, is in violent eruption, says a dispatch to the Central News from Rome today.

GORDON I. INGRAM,
who is a member of the newly-elected Chamber of Commerce board of directors.

HAD NO IDEA TO PUT ONE OVER

Beck Refutes Insinuations Regarding His Action On Trolley Scheme.

Refuting the insinuations that he claimed were circulated throughout the city, to the effect that he and a few others were "trying to put over Street Railway estimates decided upon at a secret meeting," Sir Adam Beck, speaking to Kiwanians at their luncheon today at the Tecumseh House, asserted that the charge was without foundation.

"Quite innocently I was made a member of the committee," Sir Adam said.

He was advocating the purchase of the London Street Railway. He had been placed on the committee by the mayor and council, he stated, along with his co-worker, Philip Pocock. The committee was instructed to investigate the pros and cons of the matter, and was to report back. He (Sir Adam) had not even suggested Mr Bunnell.

"When I was asked to suggest a man, an authority on such matters, I could only offer the suggestion that Mr. Cousins, the man who is remaking and rehabilitating the greatest scrap heap in the Dominion, the Toronto street railway, be asked to suggest a man. Mr. Cousins forwarded the name of Mr. Bunnell. And I have been accused openly and secretly ever since of having been at "secret meetings," and of having "put over estimates," and such like.

Sir Adam stressed the saving that had already been effected in publicly-owned enterprises. It would be possible to save much more if the London street railway was taken over by the city, and linked up with the other municipal works.

"You have your waterworks—you have your parks—you have your hydro—all of which have been successful. I haven't the least hesitancy in promising a four-cent fare on the street railway," he claimed. "We've made some awful promises—especially in regard to hydro. We promised you that we would cut your rates in half. Did we do it? We did far more. The people of the province have saved more than sixty-three million dollars. And now you doubt when I say we can give you a railway that will be a source of pride to the city, make it pay, and run it on a four-cent fare. I tell you it can be done."

Sir Adam referred to the opening of the fourth unit at Chippewa, which is taking place today. By this addition, he said, the peak load of 147 municipalities in the Niagara district would be raised, to take care of long-standing needs.

DECLARE ASSAULT TALE OVERDRAWN

Detectives Find Dorothy Harding's Story Greatly Exaggerated.

Investigation conducted by city detectives have proved to the satisfaction of the authorities that the sory Dorothy Harding, 17, of 1574 Dundas street east, told regarding her being brutally assaulted by a stranger when she stepped off the street car at Pottersburg on Wednesday night, is greatly exaggerated.

Police say the young man in the case rode out to Pottersburg on the same car as the girl, and when she alighted from the car asked that he might be allowed to walk home with her. The conductor on the street car reported he saw the pair walking away together. Later they were seen standing at the front gate of the girl's home just prior to her going in the house.

According to detectives who interviewed the girl, she admitted her teeth had not been knocked out by the man, and that he only placed his hand over her mouth. One tooth was missing, but it was a false one, and she later found it in her pocketbook, where she had placed it.

When the detectives called at the girl's home the morning following the alleged assault, they were told the girl was at work in a down town ice cream parlor. They found her there, and she appeared none the worse for her experience.

ELEVEN PERISH AS STEAMER SINKS IN GALE

Nine Rescued by Jumping From Bridge Into Lifeboat.

TRAGEDY NEAR DULUTH

Canadian Ship "Maplehurst" Beaten Against Canal Breakwater.

Duluth, Minn., Dec. 1.—Captain Nason Bonnard and ten members of the crew of the Canadian steamer Maplehurst perished during a severe gale early today when the ship, after being beaten against the lower part of the breakwater at the west end of the Portage Lake Canal, Lake Superior, sank in 25 feet of water, according to a telephone message from the Calumet (Mich.) News.

Besides Captain Bonnard, the dead included Chief Engineer Dunn of Kingston, Ontario, and First Mate Smith of Brewer Mills, Ont. Names of the others were not obtainable this afternoon.

The rescued were Second Engineer Wm. Fauve, Jean Duval and Henry Duval, all of St. Votique, Ont.; Frank Robrique, Caiteau Du Lac, Ont.; Frank Marshall, R. Marshall and Thomas Brown, all of Montreal, and H. Burch and Harry Murray of Kingston, Ont.

According to coast guard service Capt. Bernard and the six others lost their lives because they declined to jump from the bridge.

The rescue was effected in the teeth of a gale of hurricane proportions. The lifeboat ran alongside the ship time and again only to be washed back. The men were taken off one at a time, jumping from the bridge into the lifeboat.

The Maplehurst, 200 feet long with an iron hull, was bound from Lorain, Ohio, to Port Arthur, with 1,000 tons of coal. She sank in 25 feet of water and this forenoon only her funnels are visible above the surface of the water.

FORMERLY U. S. SHIP.

Port Arthur, Ont., Dec. 1.—The Maplehurst was formerly the Cadillac of U. S. registry, owned by the Cleveland Cliffs iron Company. She was purchased by Canada Steamship lines, her present owners, and renamed the Maplehurst was en route to Port Arthur with coal from Ashtabula under command of Capt. Menard of Montreal.

REPORTED MISSING.

Montreal, Dec. 1.—The Canadian Steamships Lines this afternoon announced the names of the following men, members of the crew of the collier Maplehurst, reported as missing after the sinking of the steamer in Lake Superior:

Joseph Lalonde, Valleyfield, Que.; George Dugray, Montreal; Hiram Willard, Stella, Ont.; John Wood, Hamilton; Florian Brian, Montreal; Wm. McClibbon, Woodstock; C. Mallette, Cascades Point, Que., and Malcolm McCaskille, Cape Breton.

ENDS TRIP AROUND GLOBE IN 98-FOOT MOTOR CRUISER

Albert Gowan, Chicago, and Party Complete Hazardous Voyage in Small Boat.

Special to The Advertiser.

Miami, Florida, Dec. 1.—The 98-foot motor cruiser Speejacks, owned by Albert Y. Gowan of Chicago, vice-president of the Portland Cement Company, completed a 35,000-mile trip around the world here yesterday. The voyage began at Miami in September, 1921 and the cruiser said to be the smallest boat that ever circumnavigated the globe, was welcomed today by a large fleet of varied craft, which proceeded several miles to sea to meet her.

The party which made the trip included Mr. and Mrs. Gowan; Captain F. P. Hogg, who in 1916 captained Princeton's football team; Jack Lewis, who designed and superintended the construction of the boat; Bernard Rogers of Chicago, and six others.

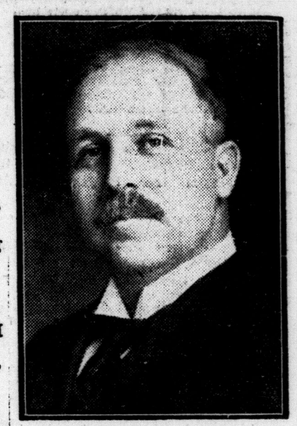

WALTER JAS. BROWN,
who was Thursday night elected one of the new directors of the London Chamber of Commerce.

FRIDAY MEETING TO BE AT EALING

Beck to Speak at Civic Campaign Gathering in Southeast London.

For the first time in many years a municipal mass meeting is being staged at Ealing Southeast London.

As an appeal has been received at the city hall from several representative citizens of that district, Mayor Wilson has arranged a public gathering in the Ealing school for Friday nnight at the usual hour, 8 p.m.

Sir Adam Beck, chairman of the Hydro Electric Power Commission, and a member of the London Transportation Commission, will be the chief speaker of the evening, and will deal exclusively with the contemplated purchase of the London street railway.

Present Trolley Buy.

As at the many meetings throughout the city, Mayor Wilson will also urge the successful passage of this and the other bylaws that are being presented to the ratepayers Monday next.

The two mayoralty candidates are also included on the program, to be followed by as many aldermanic and school board aspirants as time and circumstances will permit.

It is freely admitted, however, that the street railway proposal is to be the chief item of interest, and in no other ward in the community, as ward 3, perhaps, the big Labor division, is there so much interest displayed in the proposed purchase. Labor has always stood solidly for municipal ownership and there are hundreds of workers of ward 3 who ride the cars to and from their places of employment each day who have concluded that the time draws near for "a showdown on the street railway situation."

Most Important Issue.

In their appeal to the electors, Mayor Wilson and his associates maintain that this question is probably the most important issue that has confronted the eslctorate for many years.

What can you do if you reject the proposition now submitted, after a survey of the situation by competent experts, is the pointed question from the advocates of the purchase.

Motor buses have ben suggested as a possible solution of London's transportation problems, and while this argument has been advanced, Mayor Wilson holds that from a careful consideration of all data gathered in this respect from many centers, the inauguration of a civic bus line would be too expensive by far for the citizens to undertake.

BRITAIN ASKS CANADA TO ECONOMIC CONFERENCE

London, Dec. 1.—Canadian Press Cable.—It is understood that the invitations to the imperial economic conference which is to be held in London have already been dispatched to the other dominions. The conference, it is expected, will be held some time between February and June next, but the date will be fixed to suit the convenience of the dominion delegates.

CHILDREN HAVE CLOSE CALL AS TRAINS SMASH

Scores Have Narrow Escape in Bad Wreck at Woodstock.

THROW CARS FROM TRACK

Passenger Train Plunges Into Rear End of Long Freight.

Woodstock, Dec. 1.—Two carloads of high school children and many others had their lives imperilled at Woodstock this morning, when a Canadian Pacific Railway train, due at 8:11, crashed into a freight train which was standing at the water tank, just west of the station.

The caboose on the freight train was completely demolished and two cars were thrown off the track. The front part of the engine of the passenger train was smashed.

The freight was a through freight train of 50 cars loaded with automobiles from Flint, Mich., consigned to Boston, Mass. It had backed to the water tank to take on water, and when the tank was filled the engineer backed up still further in order to get a start for the grade, which is rather severe at this point.

Realizing that the morning passenger train was due, the conductor ran back along the track to give warning, but he was too late, and the passenger train crashed into the rear of the freight, smashing the caboose into matchwood and almost sending two freight cars over a bridge.

The passenger engine was able to back out of the wreckage under her own steam. Wrecking crews came along from London, and the track was cleared.

A narrow escape was reported by Frank Newglass of Flint, who was in charge of the automobile shipment. He was in the cupola of the caboose, when he suddenly was impelled to look around. Just as he did so, he saw the passenger train bearing down on the freight.

He made a frantic dive down into the car, and just as the crash came he threw himself out of the door onto the track. The passengers on the morning train were badly shaken up, but no one was injured.

MARTINCHUK FAILS TO ANSWER NAME

Russian Still in Hospital With Wound Got in Gun Battle.

For the seventh time in as many weeks, the name of Powell Martinchuk, charged with shooting with intent to kill and with having a revolver in his possession, was called in police court today, and for the seventh time it was reported he was still in hospital recovering from wounds he received in a revolver duel with Constable Gavin Monahan.

The case was adjourned for another week, as it is expected Martinchuk will be in condition to be moved to the jail and to stand trial by that time.

Martinchuk was taken into custody in September, after he had fired on police who investigated a brawl at a Bathurst street house. He was chased by them, and engaged in a running gun battle with Constable Monahan, who finally brought him to earth with a bullet in the knee. The wound was a serious one and has kept the prisoner in hospital ever since.

SIR H. W. THORNTON ARRIVES.

Ottawa, Dec. 1.—Sir Henry W. Thornton, president of the Canadian National Railways, reached the capital today to take over his new duties. The new railway head plans on undertaking a tour of the system as a preliminary step.

ASK DAMAGES FOR FLOODING OF DRAIN

Two Citizens Enter Suit Against City as Creek Becomes Diverted.

James York has filed suit against the city of London for $500 damages for alleged negligence on the part of the city in allowing the Carling Creek to become diverted into a drain constructed by the plaintiff.

George W. Busby, 622 Princess avenue, has also recorded a suit against the city for the same amount and for the same reasons.

As a result of a collision between a car run by J. Leslie Cox of Goderich and one owned by Guy Mann of Lambeth, Mr. Cox is suing Mr. Mann for damages to his car, amounting to $636.51. S. D. Dawson, who, with his wife, was in the plaintiff's car at the time of the accident, has recorded a writ against the defendant for $325, which he claims is due him for the physical disability of his wife, who was injured by the collision.

Mason & Risch, Limited, London, have started proceedings against I. S. Cullen of St. Thomas for alleged non-payment of the value of a piano procured by the defendant from the plaintiff.

RAILMEN VOTE AT CITY HALL BOOTH

City Clerk Sam Baker reported Friday noon that railwaymen are still voting at the special polling booth at the city hall in greater numbers than at any municipal election in the history of the city.

While voting will continue from 9 a.m. until 5 p.m. Saturday, there were more men exercising their ballot Thursday than during the entire three days last year.

VESSELS SHELTER FROM LAKE STORM

Sault Ste. Marie Ontario, Dec. 1.—With a 35 to 40-mile gale blowing at the Soo, 48 miles at Whitefish Point, and 46 miles at Marquette, most of the vessels on Lake Superior took shelter, and while three of the four passed up since midnight headed up the lake, one was still lying at Detour waiting for the storm to abate, though the wind has fallen considerably since last night. Nine vessels have passed through here down-bound since midnight.

IRISH BILL PASSES COMMITTEE STAGE

House of Commons Rejects Throne Speech Amendment on Unemployment.

London, Dec. 1.—The Irish constitution bill passed today through the committee stage in the house of lords. It will not, however, receive its third and final reading until Monday.

The house of commons today rejected by a vote of 303 to 172 the amendment to the speech from the throne moved by the Labor Party. The amendment raised the question of unemployment.

FRENCH SEEK TO CREATE GOOD FEELING IN AMERICA

Paris, Dec. 1. — The chamber of deputies today approved an amendment, proposed by its military committee, appropriating 300,000 francs, to "send a mission of five officers to America" for the purpose of advancing good relations.

No specific countries in north or south America were mentioned during the brief discussion.

Humor Bears Bitter Fruit Learns Fanciful Reporter

Weaves Strange and Imaginary Tale of London's Yellow Town To Please Doubting Public, and Loses Faith of Trusting Maiden.

Wandering over the face of the globe are amiable idiots known as alleged humorists. Theirs is a thankless lot, which you may believe by reading this sad tale of one of them.

He wandered out into the sunshine the other day and wrote a mysterious story of Chinatown in London—all about a beautiful girl in an opium den who turned out to be a poodle dog lying in a laundry shop.

But the reporter's best girl thought it was splendid.

She told him so when he called last night.

"Oh, I'm so thrilled!" she trilled, wide-eyed and breathless, "you've simply got to take me to some of those fascinating places at once."

The reporter explained for half an hour that it was all a joke. That Clarence street is as respectable as Central avenue. That there are no "dens." That London's Chinamen are high-minded, tax-paying citizens. That the only "dirty work" that goes on in Clarence street is attended to every Tuesday and Friday, when the family washing reaches large proportions. That the other days are reserved for ironing. That of all our city highways, Clarence is the most above reproach. It is impeccable—no one can accuse it of being disorderly. Opium has never been found. Our Asiatic friends won't even smoke cigarettes.

But it wasn't any use. She said he was lying one time or the other, and she ran upstairs to her mother and said she'd "never, never speak to him again."

So the reporter went home and cursed all humor.

Sons of Scotia Pay Tribute To Patron Saint at Banquet

With Skirl of Pipes and Music, Honor Is Done St. Andrew, While Deeds of Brave Scotsmen Are Eulogized in Many Speeches.

In right royal fashion, with skirl of pipe and amid sprays of heather did St. Andrew's Society celebrate their 63th annual banquet on Tuesday night in the Masonic Hall.

The accents of old Scotia filled the big dining-room, and memory was carried back in speech and song to the land of loch and burn.

Dean Tucker, who replied to the toast of the empire, congratulated his audience on their origin in a land of fair women and brave men. In reference to the subject of his speech, he stated three great needs of the world today: World peace, the real evangelization of the world, and the maintenence of the British Empire.

The present condition of the world following the great war demanded insistently the establishment of a real and lasting world peace. Austria had collapsed; Germany was in a precarious condition; Russia was an unknown quantity, and it was quite possible that Alsace and Lorraine, which, since 1870, had been a bone of contention in Europe, might become so once more, unless some united effort were made to bring about a just and workable peace.

Too Much Selfishness.

For this purpose the League of Nations was instituted, by whose success would the future happiness of the world be decided.

There was too much greed and selfishness in the world; there was too little discrimination between right and wrong, and the only sure method of changing this outlook that had inherent in it the very spirit of war, was some form of world evan-

Turn to Page 5, Column 2.

THE WEATHER

FORECASTS.

Today—Strong southwest winds; a few scattered showers, but generally fair and mild.

Saturday—Westerly winds; fair and not quite so mild.

The disturbance which was over Nebraska has moved quickly northeastward to James Bay, causing strong winds and showers in the Lake Region and snow in Northern Ontario and Manitoba.

Temperatures.

The highest and lowest temperatures during the 24 hours previous to 8 a.m. today were:

	High.	Low.
Victoria	42	26
Calgary	28	0
Winnipeg	14	4
Pt. Arthur	26	18
P. Sound	28	34
Toronto	44	43
Kingston	42	42
Ottawa	38	36
Montreal	40	38
Quebec	34	22
F. Point	30	16
St. John	42	38
Halifax	44	30

LOCAL TEMPERATURES.

The highest and lowest temperatures recorded in London during the 24 hours previous to 8 o'clock last night were: Highest, 46; lowest, 34.

The official temperatures for the 12 hours previous to 8 a.m. today were: Highest, 52; lowest, 45.

Barometric Readings.

Thursday—8 p.m., 29.16.
Today—8 a.m., 29.04.

News From City Churches

FAREWELL PARTY.

In honor of one member, Horace Watfield, who is shortly leaving for England, the members of the Royal Oak Class of the Cronyn Memorial Church held a farewell party at the home of their teacher, E. A. Olley, 885 Dufferin avenue, when the guest of honor was presented with an illustrated Bible, as a remembrance from his class mates here.

A pleasant social evening of games and music was spent, and a buffet lunch served at the conclusion.

SENIOR PATHFINDERS.

Under their leader, Mrs. F. W. K. Harris, the senior Pathfinders of St. Andrew's Church arranged a novel and delightful Scotch program for their regular meeting Thursday night. A most interesting talk on "The Legend of St. Andrew" was given by Miss Florence Foote, and Mrs. C. E. Wheeler contributed a solo to the program.

During the brief business meeting arrangements were made for a sale to be held Dec. 16.

COMING BAZAAR.

The Ladies' Aid of the Grove Methodist Church have been busy during the past four months preparing for the bazaar which they intend holding Friday, Dec. 18.

Capable committees have been placed in charge of each department, and the showing of aprons, towels, handkerchiefs, dolls and many things suitable for Christmas gifts is expected to be excellent.

B. S. C. Class.

Members of the B. S. C. Sunday school class, of which Rev. F. W. K. Harris is teacher, were guests Thursday evening of those of their number who are resident at the Y. W. C. A.

During the brief business meeting, officers were elected for the year of 1923, with Miss Ruth Stephenson again president; Marion Pettiplace, vice-president; Catherine McLennan, secretary-treasurer; Constance Cuthbert, convener of the social committee; Margaret Hutton, convener of the social service committee; Mabel McLaughlin, convener of the sewing committee; Madeline Grant, convener of the membership committee, and Miss A. Hicks, pianist.

Honorary presidents are Rev. F. W. K. Harris and Mrs. J. T. Parkinson.

A delightful evening was spent in sewing, games and music.

ORDER OF COMPANIONS.

The annual meeting of the Order of Companions of Askln Street Methodist Church was held in the Sunday school room on Thursday night, following a banquet served by the officers of the order, with all members as guests. During the evening the First Degree was given.

Mr. Bailiff and Mr. Wallace were appointed new officers for the coming year. A delightful social hour, with impromptu games, music and speeches, followed the business session.

CAVELL CLUB BANQUET.

A successful affair of Thursday evening was the annual banquet of the Cavell Club of Centennial Methodist Church, held in the Sunday school room with 30 members present, and Rev. A. E. M. Thomson and Mrs. Thomson, the class teacher, Mrs. Huddleston, and the assistant class teacher, Mrs. Vail, as guests of honor. The Tuxis Boys' Club was also present.

Decorations in the class colors of red and white lent a pretty setting, and both supper and the social evening following it were spent in highly entertaining fashion. With an opening address by the class president, Miss Nellie Warner, toasts were given by the following: To Mr. and Mrs. Thomson, by Annie McLean; to Mrs. Huddleston, by Marjorie Carrothers; to the Tuxis Club, by Norma Springett, with response by Bill Gerrard; to the ladies who were in charge of arrangements for the banquet, Mrs. McKibbon and Mrs. Carrothers, by Agnes McNiven, and to Mrs. Vail, by Lillian Parker.

A novel program which included a "mock marriage," charades and a sing-song, was arranged by a committee under Norma Springett, while Hazel Stone convened the committee in charge of refreshments.

COTTAGE PRAYER MEETING.

Mrs. Weames contributed a delightful solo to the cottage prayer meeting held Wednesday evening in connection with Chalmers Presbyterian Church at the home of Mr. and Mrs. David McPherson, 148 Hamilton road.

"A TRIP AROUND THE WORLD."

Greatly novel and enjoyable was the program prepared for the regular meeting of the Young People's Society of Chalmers Presbyterian Church Thursday night, when the members took a "Trip Around the World."

The first port of call was the home of the president, Walter Smith, 432 Ottaway avenue, decorated to represent Scotland, and with delightful Scottish refreshments served, including shortbread, scones and oatmeal cakes.

The home of Mrs. Chapman, 225 Grey street, effectively represented Japan, and typical refreshments were served of rice and tea, in true Japanese style, with neither cream or sugar.

Holland was represented in the home of Mrs. Waugh, Princess avenue, with substantial Dutch refreshments of bread and milk and cheese, following which the party returned to the Sunday school room, decorated to represent Canada, with a truly Canadian program to complete the evening. Readings were given by Nan Kellman, solos by Muriel Atkinson, a reading by Beth Vuguid, and violin solos by Wm. Duncan.

The minister, Rev. Richardson, acted as chairman.

Convening the committee in charge of the program was Miss Gladys Chapman, and Mrs. McMillan, Mrs. Vuiguid and Mrs. Eadie served refreshments.

EXCELSIORS VICTORIOUS.

The interesting debate held Thursday evening at Knox Church between the Knox Excelsior Club and the Nikators of Dundas Centre Methodist Church indicated that the debating league combining the Excelsior, Etimar and Nikator clubs is in full swing and ready for an excellent season.

With the victory going to the negative, the debate, "Resolved, that the city should immediately acquire and operate the street railway," was so strongly contested that the judges, Dr. Dearle, Mr. Davis and Mr. West, spokesman, were fifty minutes before arriving at a decision.

The victorious Excelsior team, speaking in support of the negative, were Messrs. Ripley, Kennedy and Malone, and the affirmative team were Messrs. Grant, Clarke and White.

V. K. Greer was timekeeper, and the president of the Excelsior Club, John Argo, was in the chair for the occasion.

Prefacing the debate was a splendid banquet served in the Knox Church Sunday school room by the following ladies: Mrs. Templin, Mrs. Greer, Miss Argo and Miss Robertson.

BLUE BIRD BAZAAR.

A delightful social affair, as well as a success from the financial point of view, was the bazaar given Thursday night by the Blue Birds, the C. G. I. T. group of Wellington Street Methodist Church, and formally opened at 8 o'clock by the wife of the pastor, Rev. G. T. Watts.

Solos were given by Ida Way, Miss Mary Moore and Walter Fossold; violin selections by John Wallace, and an instrumental number by Miss Audrey Calhoun.

Mrs. R. Booth Mrs. Fred Morris, leaders of the group, received and welcomed visitors, and Miss Laura Sutherland, president of the group, was general convener.

In charge of the various booths were the following: Miss Emma Cannon, needlework; Miss Ruth Mitchell, homemade cooking; Miss Marjorie Ralph, fish pond; Miss Edith Bartlett, tearoom, and Miss Ida Mitchell, ice cream.

HALE STREET BAZAAR.

Christmas decorations of red and green made attractive setting for the bazaar at Hale Street Methodist Church Thursday afternoon and evening.

Both afternoon tea and a splendid hot supper were well patronized by the scores who visited the bazaar.

Mrs. W. L. Talbot, president of the Ladies' Aid, acted as general convener, and the following presided at the various booths: Handkerchiefs, Mrs. A. Warner and Mrs. G. Weekes; children's wear and dressed dolls, Mrs. F. Brenton and Mrs. B. Tremaine; home cooking booth, refreshments and supper, Mrs. L. W. Reid, Mrs. E. McLeod and Mrs. W. McLeod; aprons, Mrs. J. Bossance, Mrs. E. Bossance and Mrs. A. Dempsey; towels, Mrs. R. McKenzie and Mrs. J. Duncan; country store, Mrs. R. Neely and Mrs. Mack Mills; home-made candy, Mrs. Bradt and her Sunday school class; fancy work and lingerie, Mrs. M. Stevenson, Mrs. George Arms and Mrs. T. Lashbrook.

Selections by the Sunday school orchestra contributted much to the

THE REUNION COMMITTEE of London Lodge of Perfection and London Rose Court have selected February 21 and 22 as dates for annual reunion of Ancient and Accepted Rite for London Lodge.

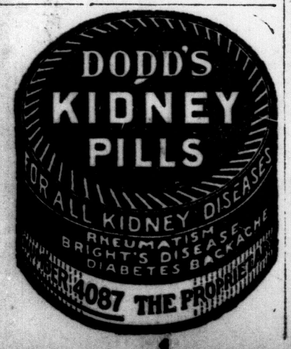

I SPIED TODAY

EVERYBODY'S "spying!" Why not you, too? Keep your eyes open for news and win two tickets for the Grand Theatre.

It's news that is wanted; something you see, not a funny conversation or an old joke.

There are two tickets for the Grand Theatre tomorrow waiting here for "Porkie," who contributed the winning item today.

A young couple bowling merrily along in a Ford coupe, come suddenly to a stop, draw up to the curb and shut off the engine while the young man folded HER to his breast and kissed her rosy lips with passionate eagerness. After this had taken place he stepped on the starter and they sped away on their interrupted journey, and this all took place on one of our much-frequented streets in the down-town section. PORKIE.

On York street, a large bobsleigh, towing a hayrake. Rather late in the season for haying.—SPARK PLUG.

On Dundas street east, a dead dog, last Tuesday evening. When I passed the same place on Thursday afternoon, the dog was still there.—DUD.

Walking down Dundas street, in the early hours of this morning, I spied a cat peacefully reposing in a box of fruit in a local fruit dealer's showcase.—IGNACE.

I spied today a notice in a local cafe window, reading: "Tables for Ladies and Gentlemen." I was wondering where they put the other people.—MOLLY O.

Written in chalk, on the front of the old Bank of Montreal building, on the corner of Queen's avenue and Richmond street, the following words: "Lloyd George Hotel."—C. W.

On Briscoe street, South London, a kind-hearted teamster, emptying ato be highly colored yellow hay.—A load of cinders in the sea of mud. ACOUNTRY GIRL.

few more loads would not hurt.—HOT DOG.

At the corner of York and Richmond streets, about 12:30 this morning, a member of a prominent orchestra, playing a violin, while one of his chums was dancing to the tune.—DUD.

Today, quite an elderly gentleman, on one of our city streets, hastily pick up a handful of snow, pack it into a well-made snowball and throw it at a young man passing by on a bicycle. —TINY TIM.

A bachelor girl, at the summit of a projecting ladder, repainting the eavestrough and woodwork at the top of her house, while her aged parent securely held the ladder at its bas, presumably not being able to mount so high.—JOSE.

On the morning after a political meeting in the basement of one of our public schools, a bottle, bearing a government label, on which could be seen the word, "Rum." Just a few drops of the precious stuff remained. Someone evidently thought it a "rummy" meeting.—PEDAGOGUE.

On High street, a little 5-year-old lad, sitting on a sleigh on the hill, when a big husky motor cop slid around the corner, stopped, and began laying down the law. The little fellow started to cry, so the officer obligingly let him off with a warning.—GOOD PROTECTION.

I spied a purchasing agent from one of London's largest concerns on the local market, Thursday morning, for the purpose of buying a load of choice hay for the faithful steeds. When it arrived at the stables, it was discovered to be a load of fine-quality straw, which the purchaser thought

London Greeks Fear Blood Stains Name of Homeland

Regret Acts of Revolutionary Head in Sending to Their Death Former Leaders of War Government— See Signs of Violent Reaction.

That the ancient glory that was Greee, and the modern ideals that are still Greece have been besmirched and befouled by the action of the military tribunal in condemning its former ministers of state to death, is perhaps the briefest summary that can be made of the attitude of local Greeks toward the situation in Europe.

A patriotic shudder was felt by local countrymen of Premier Gounaris when it was announced in morning papers that he had been dragged from his sick bed and subjected to the awful punishment imposed by the country over which he so recently held control.

"It is a violent form of reaction," one man who has lately gone into business here said. "I am sure that the best element of my country is not sympathetic with the action of the military authorities. There is no question but that the executed ministers were to a great extent responsible for the disastrous end of the war with Kemal Pasha. But they are not to blame. The people of Greece are the real culprits, and their legislators are merely the unfortunate victims on which the revolution-mad populace are venting their anger.

"The feeling in Greece is that the late war with Turkey was not necessary—that it was a political subterfuge to obscure the poor domestic condition of our country. If the campaign had been a success the murdered ministers would have been national heroes. But as it was a failure, they are denounced as wretched schemers and scoundrels."

It was stated locally that conditions as they exist in Greece at the present time cannot last long. It is unlikely that the monarchist party will make any attempt to recall King Constantine to the throne. He was never very popular, and is considered a tool of whoever happens to be in power. It is quite possible that the people will substitute a republican government as time goes on. According to London Greeks the curse of the country is compulsory military service. In numerous instances this is the reason for such large Greek immigration to America.

One or two men of more radical inclinations appeared to favor the action of the Greek military tribunal. They were enthusiastic in their belief that a Socialistic form of government would be in the interests of their country. They were, however, in a distinct minority, and were so unfamiliar with the English language as to be hard to understand.

Predicts Meat Industry Will Herald Return of Prosperity to Dominion

That a return to national prosperity will be heralded into Canada by the meat industry is the prediction made by S. E. Todd, secretary of Industrial and Development Council of Canadian Council of Meat Packers, who will speak before the local Chamber of Commerce Tuesday.

According to advance notice, three factors combine at the present to make the outlook for Canada's live stock industry exceedingly bright. The first of these is the imminent removal of the cattle embargo by Great Britain, and the second, the passage of the Fordney-McComber tariff, embodying encouraging features to Canadian exporters of dressed meat products. Steady expansion of the home market, due to increase of population and prospects of increased immigration, further enhance opportunities in this field.

The object of Mr. Todd's organization is to foster a better meat industry from farm to table. He is of necessity in constant close touch with every development of the industry. He is visiting London Tuesday to lecture to the students of the Western University class of business economics upon the Canadian meat industry, and the subject of his address to the chamber will be "The Live Stock industry and National Prosperity."

Best Cough Mixture Is Homemade

Acts With Speed — Loosens the Phlegm — Stops the Irritation and Coughing Ceases.

Fine for Chest Colds Too and Is Cheaply Made at Home.

When you can make, in two minutes, a world beating remedy that acts directly on the membrane and often overnight causes stubborn coughs and even hard chest colds to disappear, why trifle with things that will probably disappoint?

Hawking and snuffing and also soreness of the mucous membrane go and you will feel fine in almost no time.

Just get one ounce of Parmint (double strength) and to it a little sugar and enough hot water to make a half pint and you've got an inexpensive remedy better than you can buy ready mixed.

Its soothing, healing action on the membrane is the reason so many people use it for Catarrh and acute nasal colds.—Advt.

Headache From Slight Colds.
The Tonic and Laxative Effect of Laxative BROMO QUININE Tablets soon relieve a Headache caused from a Cold. The box bears the signature of E. W. Grove. (Be sure you get BROMO). 30c. Made in Canada. N3,14,22

C. H. WARD & CO.
DIAMONDS
A Diamond for an engagement ring. Beautiful Blue White Diamonds set in Platinum, white, green and yellow gold.
Rings from $25 to $1,250.
C. H. Ward & Co.
Diamond Merchants, Jewelers and Opticians.
386 RICHMOND STREET.
Phone 1984.

LONDON OPTICAL CO.
HAVE YOUR EYES EXAMINED.
A. M. DAMBRA, OPTOMETRIST.
Dominion Savings Building, Richmond Street. Phone 6180. zxv

Orii Tea Shop
PROVINCIAL HIGHWAY
CRUMLIN
Refreshments of all kinds.
SPECIAL
CHICKEN DINNER.
WEDNESDAYS AND SUNDAYS, 5 P.M. TO 9 P.M.
Provincial highway bus passes the door.
Special arrangements made for parties and clubs. yvt

SINCE 1868
Taylor's Throat and Lung Balm
has been the favorite household remedy for cough, colds and all bronchial affections. Sheer merit alone has made this medicine the standard cough remedy for over 50 years.
35c, 65c and $1.20
Manufactured and Sold Only At
TAYLOR'S Drug Store
New Address
390 RICHMOND STREET.
Half Block South of Dundas.
Phone 594 for Trial Bottle zvt

BLACKSMITHS COAL
Delivered to all parts of the city.
ORCHARD'S
45 York St. Phone 384. zxv

EGGS and BREAD
EGGS are absolutely clean food. Their shells are their guarantee. The wrapper on Bread is your equal guarantee of pure Bread.
De Luxe Bread
is wrapped to preserve its tender goodness.
It is made of all-pure ingredients, and is the result of much effort on the part of scientific bakers to manufacture a perfect loaf. Build your meals upon it.
WE ALSO MAKE PURITY BREAD
R. Fairful
262 OTTAWAY AVE.
LONDON, ONT.
PHONE 944.

CLEARING Sale On Saturday

REMARKABLE BARGAINS IN WINTER GARMENTS.

This offering is all up to the usual high-standard of merchandise bearing Ross' Limited label, which in every instance is a guarantee for satisfaction in wear, workmanship, style and durability.

12 Canton Crepe Dresses
These dresses are selling in colors of navy, black, brown and taupe. All exclusive models and are trimmed with beads, fringe, applique, embroidery or fur. Regular price up to $56. Clearing Saturday at **$19.85**

12 Swiss Taffeta Dresses
These Dresses are in navy, brown, black, sand and Pekin blue, made in new basque effects and trimmed with frills. Regular $30. Clearing on Saturday at.. **$12**

COATS
We are offering a group of all-wool plaid-back Burberry style Winter Weight Outing Coats, in the season's most approved colors on Saturday only. These garments are trimmed with ivory and leather buttons and buckles; sizes 16 to 40. Regular price $27.50 to $32. Clearing at **$19.75**

20 Per Cent Reduction on High-Class PLUSH COATS.
Owing to having disposed of the greater part of our Plush Coat output earlier in the season, we are enabled to offer for the balance left substantial reductions. The lot comprises coats of the finest quality, in Salt's and Shelton Loom Plush, such as Hudson Seal, Kweenseal and Kitseal. Plain models also fur trimmed. All sizes from 34 to 42. Reduced price **$27.50** up to highly trimmed models at **$150**

BLOUSES.
Crepe de Chine Blouses, beaded back and front, V, round and square necks, 3-4-length sleeves, in colors black, navy, flame and canna. Price..... **$10.75**
Tailored P. K. Blouses, with convertible neck and button cuffs. Price **$2.25**
Habutai Silk Blouses, tailored styles and trimmed with pleated edgings. Price ..... **$3.98** and **$4.50**

SWEATERS.
Pullover Sweaters, in navy, red and sand. Price **$3.75**
Very close fine Silk and Wool Sweaters. Price **$8.50**
Ladies' Spencers, in pink, mauve, black and white. Price **$2.00**

SCARFS.
Silk Scarfs, in all the new shades, in both drop-stitch and plain designs. Price..... **$2.25, $3, $3.75, $4.50**

GLOVES.
French Chamoisette Gloves, in gray, beaver and tan. Extra special. Price **75c**
Chamoisette Gloves, in Gauntlet styles and with fancy cuff. Price..... **$1.25, $1.50** and **$1.75**
Wash Cape Gauntlet Gloves. Price **$2.75**

HOSIERY.
All-Wool Hose, with narrow, medium and wide rib. Price, pair:..... **$1.25, $1.50** and **$1.75**
Silk and Wool Hose, plain and clocked. Price..... **$1.85** and **$2.25**

HANDKERCHIEFS
Our Christmas Handkerchiefs Are Now on Display.
Linen Handkerchiefs, in all the new colors. Price **25c**

NECKWEAR.
Bertha Collars, in lace and net. Price, **$1.00 $1.50 $1.75** to **$3.50**

ROSS' LIMITED
MANUFACTURERS
PHONE 1319. 196 DUNDAS ST.

House Wiring and Fixtures
Have your house wired this fall. Our prices are low and our work the best.
J. H. POLLOCK
897 Clarence St. Phone 5762W. zxv

ROWAT'S TEAS
From the Better Gardens.
65c, 75c, 85c, $1.00 and $2.00 Pound.
T. A. ROWAT & CO.
250 Dundas Street. Phones 3051-3052 w

Wray's Jewelry
LIMITED.
have the stock of Jewelry and Phonographs at prices to suit all purchasers.
234 Dundas St., London, Ont.

PHONE CARTER'S FOR
Horse Covers
351 GLEBE ST. PHONE 6197 v

WEGNER

HERE AGAIN
With Prices Lower Than Ever

The people are coming from all directions to take advantage of these low prices. Here's a stock of two stores in one amounting to $60,000, consisting of Men's Overcoats, Suits, Odd Coats, Pants, Sweater Coats, Raincoats, Hats, Caps, Gloves, Mitts, Underwear, Socks, Neckwear, Shirts, Collars, Braces and Overalls.

This stock must be reduced by $20,000 in less than a month. Everything in the store is reduced and marked in plain figures. Look for the Heart of London trade mark over the door before you enter, and be sure you have this address.

371 TALBOT ST.
NEAR KING.

AN EXTRA SPECIAL --- TAKE YOUR CHOICE
Over 500 Fur Felt Hats, latest styles and colors. Values to $5.50. A backbone of a Hat, to keep it in shape, free with every Hat purchased. Special **$2.95**

800 PANTS.
Your choice of worsted tweeds and fancy pantings. Regular values $4.00 to $5.50. Special at **$2.98**

300 SUITS.
Your choice of blue serges, blacks, fancy worsteds and tweeds. Regular values to $35.00. Special **$22.50**

150 RAINCOATS.
Your choice of all-wool gabardines and tweed effects, with and without belts. Values up to $27.50. Special at **$15.50**

FINE SHIRTS.
Your choice of all Shirts from Canada's best makers. Regular values up to $3.50. Special **$1.95**

SWEATER COATS.
We are now overstocked in this line. All prices reduced at **$1.95, $2.95, $3.95** up to **$7.95**

MEN'S CAPS.
50 dozen Men's Caps, all the latest styles. Worth up to $3.00, for **$1.95** and **$2.25**

MEN'S SOCKS.
2,000 dozen pairs of Men's Socks at less than factory prices. To clear at a pair ..... **25c** up

UNDERWEAR.
5 cases of Underwear, including Stanfield's and other leading makes, two-piece and Combination. All being sold at reduced prices.

MITTS AND GLOVES.
In Mitts and Gloves we lead with the largest stock in Western Ontario, including the famous Carhartt line. All reduced in price. **25c** to **$4.95**

OVERCOATS.
About 55 Overcoats, winter weight. Values $30.00 to $50.00, your choice at **$22.50**

CHILDREN'S OVERCOATS
Sizes from 4 to 7, values up to $12 and $14. On sale at **$4.98**

YOU SAVE 25 CENTS ON EVERY PAIR OF OVERALLS BOUGHT HERE

WEGNER CLOTHING COMPANY
"The Heart of London," Famous for Their Little Prices.
371 TALBOT STREET, OPPOSITE MARKET, NEAR KING STREET.
OPEN EVENINGS. PHONE 1849.

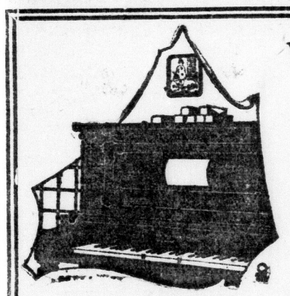

When you give a Piano you give entertainment and education and years of real enjoyment.

GERHARD HEINTZMAN
LIMITED.
222 DUNDAS STREET. LONDON. b

Make This An Electrical Christmas

Electric Appliances as Christmas gifts will win instant approval, and every time they are used throughout the year their recipient is bound to remember gratefully their thoughtful giver.

Here Are a Few Suggestions

Electric Irons	$5.00 to $7.00	Flashlights	$1.70 to $5.35
Electric Toasters	$5.50 to $9.50	Table Lamps	$10 to $45
Electric Grills	$5.00 to $14.00	Boudoir Lamps	$3.50 to $10
Electric Heaters	$5 to $16	Christmas Tree Lights, set,	$4.50
Warming Pads	$10 to $14.50	Curling Irons	$6 to $8.50
Combination Two-Burner Plate and Heater, attaches to wall receptacle	$16.00	Percolators	$15.50 to $16.75
		Adjusto-Clamp Lamps	$5.50

ARCHER ELECTRIC
221 DUNDAS STREET. b

HAVE YOUR EYES EXAMINED BY THE SPECIALISTS OF
THE BROWN OPTICAL CO.
26 Years Experience.
223 DUNDAS STREET. PHONE 1877.
MONTREAL—LONDON—WINDSOR.

PREMIER SAYS TROOPS WERE NOT REQUESTED

Hon. W. L. Mackenzie King Defends Government's Attitude in Near East.

DECISION WAS WISE

Carleton Place, Ont., Nov. 30.—(By Canadian Press staff correspondent.)—Declaring that subsequent developments had shown the present government's attitude in the Near East situation to have been the wisest which could have bene followed, Right Hon. W. L. Mackenzie King, prime minister, tonight defended that policy as to the best in the interests of Canada and the whole empire. His declaration was made in speeches here and at Almonte.

The prime minster tonight entered Lanark constituency to speak in support of David Findlay, the Liberal candidate. Canada does not need to boast of her loyalty to the empire, Mr. King declared.

"Was I alone to decide whether Canada was to go to war against Turkey, or Russia, or anyone else? It was for Parliament and the people to decide such matters. If ever you let the control of such decisions get solely into the hands of any small group of men then you are forfeiting one of the principles for which Britain has has long stood."

Loyalty to Britain was not an issue, the premier declared.

Incidentally, the prime minister shed a little new light on the famous appeal of Sept. 16, when he stated that publication of all the papers would reveal the whole story. He said the telegram given to the perss was entirely different from that which the Dominion of Canada received later.

Received No Warning.

"We had no message of warning and no previous intimation of a Near East crisis," Mr. King declared. "The message we received was one dealing with a meeting of the British cabinet, in which we were asked if we could support a policy of Britain standing alone, regardless of either Italy or France.

"The telegram we received did not ask for troops."

The prime minister was welcomed here by an audience which filled the town hall to capacity. Other speakers here were Hon. James Murdock, minister of labor, and the Liberal candidate, David Findlay.

At Almonte, Col. A. T. Thompson of Ottawa, and J. A. McGlade of Brockville, were the other speakers.

In his speech the premier urged a vote of confidence in the government in the by-election. He deplored the death of Hon. J. A. Stewart.

The outcome of by-elections held since his government took office was referred to by the prime minister, who said that Lanark was the only one in which the official opposition had entered a candidate. In all contests thus far held the vote had been in favor of the government being given an opportunity of carrying out its program.

Mr. King declared that neither the public, and much less members of parliament, desired a general election. The return of Mr. Findlay would place the government on the same numerical footing as the combined opposition. Lack of a government majority was almost bound to give rise to the dangers of "log-rolling" and "hold-ups" by individual members or groups. The prime minister appealed for the support of Mr. Findlay as a businessman. "Canada today needs the best businessmen she can get at Ottawa. With a national debt of more than two billion dollars the government of the Dominion had become a matter for good businessmen."

Made Steady Progress.

Referring to the record of his administration, Premier King said the country had been steadily progressing this year. He did not claim all credit for this for the government, but the policies laid down had been such as to assist in that development. "We haven't done anything yet that we said we would do," the premier declared, "but we have only been in power for 11 months."

All the proposed tariff changes had not been made, but those made were downward in their trend and for the benefit of the majority of the people, he said. The national debt had increased, Mr. King admitted, but of $60,000,000 increase a large amount had been due to expenditure on commitments of the previous government. Revenues had increased and expenditures decreased.

FEDERAL REVENUE FOR YEAR SHOWS INCREASE

Ottawa, Nov. 30.—(By Canadian Press.)—Customs and excise revenue received by the federal government during November this year increased by $6,741,733.03, over the amount received from this source during November, 1921. During the eight-month period ending November 30, 1922, customs and excise revenue increased by $28,796,877.35, over the corresponding perod of 1921. In November this year total collections amounted to $26,021,307.15 as compared with $19,279,574.12 during the same month in 1921.

During the eight months' period ending November 30, 1922, total collections were $183,050,179.40 as against $154,253,302.05 during the corresponding period in 1921.

THE MUTUAL LIFE.
announces another increase in dividends. This makes MUTUAL LIFE INSURANCE the cheapest in the world. Let us quote the new rates for your age.
THE DAVIS INSURANCE AGENCY,
208 Royal Bank Building.
Phones 776W-2922W. zxv

Up-To-Date Portraiture At
The Darragh Studio
(Formerly Edy Bros). v

Vining & Hobbs
69 Dundas St. Phone 5834.
Choice Roast Beef, rolled 25c
Pot Roast Beef, Shoulder ... 16c
Beef Cuttings, boneless 14c
Stewing Veal 12½c
Roast Veal 22c
Young Lamb Roast 28c
Leg Lamb Roast 30c
Fresh Dressed Pork Roast .. 25c
Pork Chops, loin 35c
Chickens, Ducks 28c
Dairy Butter, recommended .. 40c
Creamery Butter 39c
Choice Groceries and Fruits.
We Deliver Free.
Fresh Meats of all kinds—Steaks, Chops and Cooked Meats.
Complete Stock of Groceries.
Phone your order 5834. We deliver.
69 DUNDAS ST. v

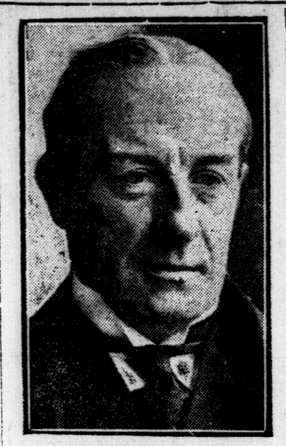

WM. BROSS LLOYD,

millionaire radical, who describes himself as "reddest of the Reds," who has been pardoned by the governor of Illinois, after serving eight days of a sentence for violation of the anti-syndicalism act.

WOULD INSPECT MINE PROPERTY

Wealth of Suggestions Presented On "Blue Sky" Legislation.

Toronto, Nov. 30.—A wealth of suggestions with regard to the province's proposed "blue sky" legislation was made today at the parliament buildings to the house committee which is investigating the tentative draft of the bill. They included proposals for government inspection of mining properties prior to the sale of shares, and for the recovery by victims of amounts out of which they had been swindled. To these suggestions the committee promised its consideration, but it pointed out that the desire of the bill was preeminently to avoid the appearance of offering a government guarantee to all securities which were marketed in accordance with its provisions.

J. B. McGregor of the Mining Institute urged that companies be required to deposit a bond sufficient to defray an investigation into the truth of the statements made in their prospectuses.

It was objected by the committee, however, that such an investigation would be twisted by promoters into the equivalence of a government warranty of their project.

Thomas Gibson, the deputy minister of mines, emphasized the motive of avarice which prompted the small investor to buy securities of the "wildcat" variety. He intimated that complete protection of such persons from their own folly was impossible. He also advised against permitting the issuance of shares of one dollar par value.

"When," he said, "you incorporate a million dollar company with a share of a par value of a dollar, you simply provide a million counters for gambling."

Peter White, K.C., who was present, interjected at this point the opinion that a strong argument existed for making all shares of no par value, and of thus impressing upon the investor that it was merely an interest in a venture and not an article of necessarily monetary intrinsic value.

Mr. Gibson suggested that for the purpose of making investigation of mining propositions more easy the incorporators of companies should be made to file in detail the locations of their mineral properties.

The committee will resume its sitting tomorrow.

CROOK SWINDLES KITCHENER MAN

Clever Counterfeiter Raises One Dollar Bill To Twenty.

Special to The Advertiser.

Kitchener, Nov. 30.—As a result of the cleverness of a counterfeiter who "breezed" into town a day or so ago a local tobacconist is out considerable money for his trouble in handing out change and cigarettes for a fake $20 bill. The counterfeiter offered an American $20 bill, which was merely a raised one-dollar bill of United States currency. He raised the bill by cutting the number 20 off a cigar box tax label and pasting it over the $1 of the U. S. dollar. The provincial police have the phoney twenty and are looking for the counterfeiter.

Customs for the month of November took a big jump in Kitchener. The increase shown over the previous month is $38,000. The returns also show an increase of $100,000 over November of last year. The comparative totals are: November, 1921, $137,982.46; November, 1922, $237,706.95.

Ben Ovsey, a local merchant tailor, was fined $60 in police court this morning when found guilty of perjury. In connection with the purchase of stolen overcoats he stated in his evidence in a previous trial that he purchased the coats on a Saturday night, while the accused in the case maintained that he sold the coats to Ovsey on a Sunday afternoon. Ovsey admitted that he swore falsely, stating that he was afraid he would be fined for making the purchase on the Lord's Day. In imposing the fine Magistrate Weir impressed it on Ovsey that it was a worse offence to commit perjury than to break the Lord's Day act.

George Sipes, convicted of stealing two overcoats, was sentenced to three months, in police court today, and an indeterminate thereafter in the Ontario Refermatory. The same sentence was imposed for the both charges, and is to run concurrently.

GRAIN STORAGE CAPACITY TO BE HEAVILY INCREASED

Winnipeg, Nov. 30.—With the construction of two new elevators during the coming year, storage capacity at the head of the lakes will be brought to 61,000,000 bushels for the 1923 season.

CLYNES SCORES GOVERNMENT ON UNEMPLOYMENT

Former Labor Leader Declares Men Want Work, Not Doles.

GIVEN SECOND READING

London, Nov. 30.—Having disposed of the Irish legislation, the House of Commons today addressed itself to the routine business of debate on the reply to the speech from the throne.

John Robert Clynes, former parliamentary labor leader in moving an amendment to the address, raised the question of unemployment, which, outside the foreign policy, is the biggest problem facing the new government.

Mr. Clynes' criticisms of the government followed the familiar lines of an attack on the foreign policy as being largely responsible for the poor commercial and industrial situation. He declared that what the unemployed wanted was work, not doles, and that the greatest opportunity would be found in an adequate housing scheme.

On the question of unemployment insurance, he warned the government against being tempted into the direction of insurance by the separate industries, contending that insurance of the workingmen was a national obligation. This warning was prompted by rumors that the government was contemplating some such scheme.

The debate showed that the government had no new remedies to put forward, and that it relies mainly on the proposals of the previous government, which include the building and improving of roads and similar public services, as well as inducing the railway companies to hasten work upon contemplated extensions as the best means of absorbing a large amount of unskilled labor.

Offer No Assistance.

In none of these projects, however, was any government assistance foreshadowed. The only effort in the latter direction mentioned by the minister of labor, Sir Montagu Barlow, was a proposal to renew the existing trade facilities for twelve months and to increase the maximum guarantees under that measure to £50,000,000, which is about double the existing amount of guarantees. He also mentioned a similar extension of facilities under the existing export credit system.

The labor minister dilated upon the success already attained by guaranteeing the capital issues of about 200 schemes under the trade facilities act, and said he hoped for much from its extension. The government had reappointed the cabinet committee on unemployment, and would keep the question under close attention, bringing up fresh proposals as they become necessary.

He admitted that the question of unemployment insurance by industries was a complex one, and said the government had taken steps for a full examination of the matter.

Given Second Reading.

The same comparative apathy attended the discussion of the Irish constitution in the House of Lords as was exhibited in the House of Commons. The bill passed the second reading without revision by the slenderly-attended House.

The Duke of Devonshire, on moving the second reading without revision, said he might almost regard it as his hereditary duty to propose the rejection of the home rule bills. He, however, found himself in the strange position of being the minister responsible for moving the second reading of a bill to confer a constitution on the Irish Free State. But in the circumstances of today it would be impossible for any government, however it might be composed, to take any other course than that he now was recommending to the Lords. Moreover, it not only would be useless, but dangerous, to go into past history and revive old memories. Under these circumstances the only question was whether the constitution accorded with the treaty, and on this question the law officers of the crown agreed it did.

Lord Middleton and other peers opposing the Irish settlement, declared they could not support the bill but said they would not ask the Lords to reject it. After a brief debate most bills passed the second reading without revision. The Lords immediately adjourned, and the expectation was that the third reading of the measures would take place tomorrow.

POLICE MAKE GRUESOME FIND IN VACANT FIELD

New York, Nov. 30.—The body of a woman, dead seven months, was the mute witness today against two men suspected of having a hand in the murder of Mrs. Jennie Becker. One of the men is Abraham Becker, the other is Rubin Norkin, a garage proprietor of the Bronx. Both are held in jail as material witnesses. The body was dug up by police last night in a vacant lot near the Norkin garage.

There is no evidence against the men save the fact that Mrs. Becker disappeared and her corpse was found buried in a lot seven months later. So far the body is the sole witness, and Becker denies it is the corpse of his wife.

Mrs. Becker disappeared last April just after going on an auto ride with her husband. The last person to see them together said that Becker stated he was going to drive with his wife to Norkin's garage.

FARMERS MAY FORM NEW BRITISH COLUMBIA PARTY

Vernon, B. C., Nov. 30.—The political committee of the United Farmers of British Columbia in session here decided today to draw up a platform on which it is proposed to form a political party in British Columbia to be known as the Provincial party. The new party will be launched at the annual convention here of the farmers in January, and labor and business men and others will be invited to confer with the farmers and plan a province.

SALVATION ARMY HEAD IN SERIOUS CONDITION

Chicago, Nov. 30.—Commander Evangeline Booth of the Salvation Army, who has been confined to her bed two days, today had a rising temperature, and her physicians diagnosed her illness as a combination of bronchitis and pleurisy.

Miss Booth contracted a cold last Saturday at the open air dedication of the new headquarters of the central territory of the Salvation Army.

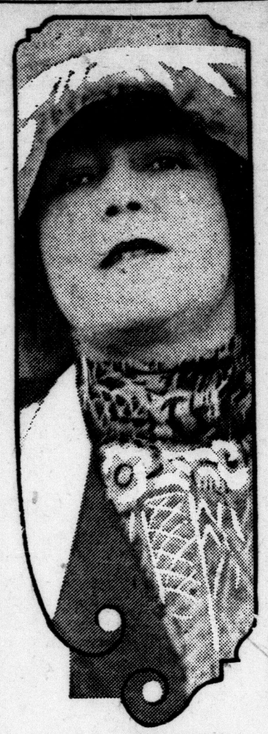

MLLE. JEANNE BONAR,

who is being held at Ellis Island waiting official disposition of her case. Mlle. Bonar is Russian by birth, and friends in the U. S. are trying to prevent her deportation. She is regarded as the most beautiful stowaway that ever came to America.

3,559 MOTHERS GET PENSIONS

Mothers' Allowance Board $1,382,138 During the Fiscal Year.

Toronto, Nov. 30.—According to figures presented to Hon. Walter Rollo, minister of labor, this morning, $1,382,138 has been expended by the mothers' allowance board under his supervision during the past fiscal year which closed on Oct. 31. The total administration expense of the board amounted to roughly 5 per cent of the total expenditure, or $73,924.04.

For the month of October the number of mothers receiving relief from the government was 3,559. For November, 1921, the number receiving relief was 2,835, showing an increase of 724. The total distribution of relief funds for the latter month was $100,635, while for October the amount expended was $126,000.

Mr. Rollo estimates that the increased expenditure, due to the extension of the number receiving the allowance, will amount to $26,000 monthly.

ASSOCIATION OF FAIRS ELECTS NEW OFFICERS

Toronto, Nov. 30.—At the International Association of Fairs and Exhibitions convention, Wichita Falls Fair, Texas; Arkansas State Fair, Regina Fair, Saskatoon Fair, the Central Canada Fair, Ottawa, and the Virginia Association of County Fairs were granted admission to the organization.

A resolution passed provides against the objectional features of carnivals and fairs.

Officers elected are: President, Seth N. Mayfield of the Texas Cotton Palace, Waco, Texas; vice-president, Thomas H. Canfield, Minnesota State Fair; secretary, Don V. Moore, Interstate Fair. Directors: E. I. Richardson, Calgary Exhibition; Edgar F. Edwards, Rochester Exhibition.

A presentation of umbrellas was made to Bert H. and Mrs. Swartz of the West Virginia State Fair, who attended the convention on their wedding tour.

Blinded by the "living screen" of caterpillars hanging by their suspension threads, a motorist recently lost control of his car and ran over a bank.

A Sensible Habit

Though the "flapper" has been accused of much foolishness, everyone must give her credit for the "sensible fad" of wearing GALOSHES — a fad that she will continue, for she knows that GALOSHES are real protection.

Women's Galoshes, made of fine quality Black Cashmerette or Jersey Cloth, 4 and 5 Buckles.

PRICED at $4.00 to $5.50 THE PAIR

Misses' 3-Buckle .. $2.75
Children's $2.50

Ashplants

Standard Drug Stores
HAVE SOME
CRITICAL FRIENDS

This is what we have discovered by means of questionnaire of three weeks ago. It is true the big majority of the replies we received were all yes's, and we take this opportunity to thank those true and loyal patrons. However, we believe we appreciate even more the criticisms, for we presented this questionnaire in hope of ascertaining the proper ways to improve our service and to better equip ourselves to always give entire satisfaction. To those who received uninterested service or what had little faith in the quality of merchandise, we humbly request you give us another trial. To those whose objection was the matter of price, we believe you will admit we are trying to do our part when you read over this list of

BARGAINS FOR FRIDAY AND SATURDAY

Dainty Christmas Gifts for Milady.
CUTEX MANICURE SETS
Regular 60c Christmas Package 44c
Regular $1 Christmas Package 84c

THREE GROSS
ITALIAN BALM HAND LOTION
Famous for its soothing and healing properties.
Reg. 40c.
Today and Saturday 23c

Fig-Lax Tablets
Reg. 25c. 17c
Reg. 50c. 34c

Bayer's Aspirin Tablets
Reg. 25c. 17c
Reg. 50c. 34c

Eno's Fruit Salts 74c
Wampole's Cod Liver Extract $1.00
Pinkham's Vegetable Compound 98c

Toilet Articles at Special Bargain Prices
Creme Elcaya, reg. 75c. .49c
Colgate's Perfumes, vial 25c
M. S. C. Lemon Cream, 4-oz. jars $1.00
Winsome Tooth Paste .. 25c
Minty's Tooth Paste ... 25c
Karessa Perfume, oz. .. $1.50
Armand's Cold Cream Face Powder $1.00
Pebecco Tooth Paste ... 34c
M. T. Goldman Hair Restorer $1.49
Koreen Henna Shampoo, regular 50c 39c
Koreen Hair Restorer. $1.29

Allenbury's Baby Food Nos. 1 and 2, large size 89c
Baby's Own Tablets Reg. 25c, 17c
Sunset Soap Dyes two pkgs., 22c
Green's Liniment for Rheumatism, 50c
Cascarets Reg. 50c, 39c

Pond's Vanishing Cream 31c
Buckley's Bronchitis Mixture 75c
Tanlac, The great medicine ... 89c

7 Gross
Vogue Royale Talcum Powder tins, flesh or white.
Reg. 35c.
Today and Saturday, 23c 2 tins 45c

Tempelton's Rheumatic Capsules, $1.00.
Sloan's Liniment Reg. 30c, 22c

A Very Useful Christmas Gift
Thermos Bottles or Thermos Lunch Kits
Prices $2.00 Up

Bargains in Cigars
Sir Haig and Imperial Panetelas ..... 8 for 35c
Mona, Ola and 5 Days From Havana ..... 5 for 29c
Santa Clara, Ovido Congress, David Harum and Jap .. .. 6 for 49c
Bachelor and Simon's Dimple ..... 5 for 45c
Simon's Panetelas, 5 for 55c
Armada Invincibles ..... 4 for 49c
Today and Saturday.

French Ivory of Superior Quality
The kind of substantial Ivoryware that every woman loves to possess. Never before have we offered such a nice, clean assortment. Never before have we offered such good values. Inspect our display.

Confectionery
Salted Peanuts, 5c pkg. ..... 4 pkgs. for 15c
Chocolate Bars, all kinds ..... 5 for 19c
Chocolates, assorted, packed in 1-lb. pkgs. 37c
Throatease Psatilles ..... 10c and 25c
Paraformic Throat Lozenges 25c
Maltese Cough Drops ... 10c
Humbugs, ½-lb. bags ... 15c
Menthol Cough or Black Cough Drops, ½ lb. ... 19c
Horehound Twist, 1 lb. ... 24c
Mintees, Cintees, etc. ..... 3 pkgs. 10c
Adams' Chiclets, etc. ..... 3 pkgs. 10c
O-Pee-Chee Gum .. 2 pkgs. 5c
Today and Saturday.

Genuine Ebony Toiletware
Military Brushes, Clothesbrushes, Hairbrushes, etc.; all solid pieces, all of superior quality, all of excellent values.

High-Grade Toilet Soaps
Winsome Soap .. 3 cakes 25c
Vinolia, Boracic Acid and Cold Cream Soap ..... 18c, 3 cakes 50c
Vinolia Lemon Soap ..... 2 cakes 25c
Jergen's Peroxide Bath Soap ..... 3 cakes 25c
Infants' Delight Soap ..... 3 cakes 25c
M. S. C. Lemon Soap ..... 3 cakes 29c
Jergen's Royal Palm ..... 3 cakes 25c
Zonox Glycerine Soap ..... 4 cakes 29c
Shell Brand Castile, long bar 27c
Today and Saturday.

Another Christmas Gift for Milady.
BOX STATIONERY
Christmas Papeteries, assorted.
Regular 35c 24c
Christmas Papeteries, assorted. .....
Regular $1.25 ..... 89c
Today and Saturday.

C. B. Q. Tablets (for colds) 17c
Ironized Yeast Tablets 74c

5 GROSS
Vogue Royale Lemon Cream
Cleanses, whitens and beautifies. Reg. 50c.
Today and Saturday 34c

Scott's Emulsion. Regular $1.30 ..... 88c
Piver's Powders, Le Trefle Florayne, Safranor 74c
Safetee Shaving Cream. Regular 35c 22c

Miller's Worm Powders 34c
Beecham's Pills Reg. size 18c Large ... 34c
Hydrogen Peroxide 4-ounce 2 bottles 25c
Mennen's Shaving Cream 34c
Malt Extract 1-lb. bottles 49c

Sundries at Special Bargain Prices
Clear-Handled Toothbrushes, ladies' size 22c
Assorted Toothbrushes, reg. 40c 29c
French Ivory Toothbrushes, reg. 50c 34c
Genuine French Toothbrushes, reg. 65c 44c
Rubberset Hairbrushes $2.29
Gillette Razor Blades—
Reg. 50c 39c
Reg. $1.00 ..... 69c
The Royale Hot Water Bottle, 2½-quart $2.49
K. & S. Fountain Syringe $2.29
Rigo Transparent Nipples ..... 3 for 25c
Whisk Brooms, reg. $1.00 ..... 69c
Today and Saturday.

Smith Bros.' Cough Drops, 2 Pkgs 15c
Ever-Ready Safety Razors 79c
Emulsified Cocoanut Oil Shampoo. Reg. 50c 22c

Bromo Seltzer
Reg. 50c, 39c
Reg. $1, 79c
Dr. Williams Pink Pills, Reg. 50c 32c

ONE GROSS
Clarke's 4 T's Cough Syrup
We will refund your money if this does not give satisfaction.
Large bottle, reg. 65c, Today and Saturday. 49c

The Gift Everyone Appreciates.
Waterman's Ideal Self-Filling Fountain Pens
Priced at $2.50 to $6.00.

STANDARD DRUG, LIMITED
WESTERN ONTARIO'S ORIGINAL CUT-RATE DRUGGISTS
We Save You Money--FOUR STORES IN LONDON--We Save You Money

NO. 1 STORE (Main Store) 252 Dundas Street PHONE 4040
NO. 2 STORE 344 Richmond Street (Near Grigg Hotel) PHONE 1261
NO. 3 STORE Big New Downtown Store, 168 Dundas Street. PHONE 1424.
NO. 4 STORE East London 664 Dundas Street PHONE 2027

Tears of Aspirant to Venus Honors Fails to Melt London Businessmen

To lose the supreme triumph of being awarded the silver-plated hot-dog, emblematic of the perfect figure championship of this country and the United States, is the irreparable misfortune of a local flapper, who sobbed her story to the reporter today.

This young lady intended entering the contest to decide America's Venus—that is, the girl whose measurements most closely resembled those of the gone but not forgotten goddess. She attempted to inveigle certain prominent businessmen into financing her journey to New York, where the contest was held.

Previously it had been found that the hard-headed Canadian businessman was a willing dupe to these solicitations. Almost any coy young thing, capable of arching an innocent eyebrow and showering her victim with the latest brand of baby talk, could loosen the susceptible purse strings.

Business, however, is none too good, and the local vampire could not accumulate the necessary kopeks to negotiate the trip.

The rejected candidate is president of the local "Chewing Gum Brigade," a society for the promotion of flavored chicory among working girls. Interviewed today between sobs, she admitted that London businessmen had not come up to expectations.

"But they will regret it," she gurgled, as a tear fell. "I have a perfect 36, a perfect 22, and an almost perfect 107. When they refused me, London lost its chance of bringing the nickel-plated hot-dog to this city."

GIRL RUGBY ROOTERS HURT; STAND COLLAPSES

Melrose, Mass., Dec. 1.—Several hundred girls, the cheering section of Melrose High School, were thrown to the ground in a tangled heap of bodies when a temporary stand collapsed yesterday during a football match between the Melrose and Arlington High School teams. Several girls had ankles broken and scores were cut and bruised.

CALICO HATS.

Calico hats are shown for Palm Beach wear—they are much more festive than they sound, however, for they are in oriental patterns, and lined with plain colors, and quite frequently are decorated with wooden beads or coarse embroidery following the intricate patterns.

SMOKE

SENATOR

CUT PLUG

15c A PACKAGE

Deliciously Fragrant

Also packed in ½ lb. Tins.

Canada's Loveliest Child

Its Portrait for the Queen

HER MAJESTY THE QUEEN.

The Toronto Star has been asked by Mr. Joshua Smith, R.B.A., a well-known British artist, residing at present in Toronto, to find the loveliest child in Canada.

Why?

Because he has been asked by Princess Marie Louise to paint a portrait in miniature of a Canadian child, representative of the loveliness of Canadian childhood, for the wonderful Queen's Doll's House.

This is a miniature palace, indicative of the best arts and crafts of the period, being prepared as a gift for the Queen by the leading architects, artists, authors and craftsmen of Great Britain. The work is under the direction of Sir Edwin Lutyens, the famous architect, designer of the Cenotaph in Whitehall. The Doll's House is to be treasured by the Queen in Windsor Castle.

The Toronto Star has accepted with pleasure, this delightful task of finding Canada's loveliest child, and, to make the choice truly representative, is asking for photographs of children to be submitted from all provinces.

Fifteen Prizes in Gold and Portraits

Prizes of unusual value are being offered, as follows:

FIRST, THE GRAND PRIZE.
Portrait in miniature of the winning child will be painted by Mr. Joshua Smith, R.B.A., and sent to the Queen for the Doll's House.

To the mother of the winner of this first prize, Mr. Smith will present a duplicate for herself of her child's miniature, the one that is to be sent to the Queen, or, if she prefers, a larger portrait in oils.

SECOND PRIZE.
The Star will present to the mother of this winner, a portrait of her child in miniature which it is commissioning Mr. Smith to paint.

THIRD PRIZE.
A portrait in miniature similar to the second.

FOURTH PRIZE.
A portrait in miniature similar to the second and third.

FIFTH PRIZE.
$150 in gold.

SIXTH PRIZE.
$100 in gold.

SEVENTH PRIZE.
$50 in gold.

EIGHTH PRIZE.
$25 in gold.

NINTH PRIZE.
$25 in gold.

TENTH PRIZE.
$25 in gold.

ELEVENTH PRIZE.
$25 in gold.

TWELFTH PRIZE.
$25 in gold.

THIRTEENTH PRIZE.
$25 in gold.

FOURTEENTH PRIZE.
$25 in gold.

FIFTEENTH PRIZE.
$25 in gold.

READ THE DIRECTIONS CAREFULLY

Photographs may either be left at The Star office, 18 King Street west, Toronto, or sent by mail, with return postage enclosed in every case. All photographs must be addressed to Editor, Child Competition, Toronto Star, 18 King street west, Toronto, Ont.

Each photograph must be accompanied by a statement giving the name of the child, the date of its birth, the names and address of its parents or guardian. Photographs should be of as recent date as possible and should not have been taken earlier than 1922.

Pictures will be accepted only of children from two to five years of age, inclusive. That is, they can be two, three, four or five years old. They must be under six.

The last day for receiving photographs will be December the 12th.

The judges are Sir Robert Falconer, president of the University of Toronto; Mr. Robert Holmes, president of the Ontario Society of Artists, and Mr. John G. Kent, managing director of the Canadian National Exhibition.

The Toronto Star

C. OF C. ELECTS NEW OFFICERS

Seven Added to Board of Directors at Annual Election Thursday.

Major W. A. Kippen, chairman of the election committee of the chamber of commerce, announced the result of balloting for the directorate body last night. The following have been added to the executive as directors: Frank S. Ashplant, Lieut.-Col. W. J. Brown, Arthur Ford, Major Gordon J. Ingram, John S. Moore, Harvey F. Skey and R. J. Webster. The above are elected for a term of two years.

The remaining members of the directorate, which numbers fourteen, are: George Belton, E. V. Buchanan, Major Hume Cronyn, J. J. Foote, James Gray, Frank Harley and A. E. Silverwood. There remain in office for another year.

The directors will meet Wednesday next to appoint a president to succeed former president E. S. Little, whose term has expired.

Frank Ashplant.

FRANK S. ASHPLANT—Son of the late ex-Ald. Hubert Ashplant, founder of the local retail shoe business of Hubert Ashplant & Sons. Frank Ashplant has been a valued member of the Chamber of Commerce since its foundation. He has been a member of important committees. Is noted in amateur music circles, being a singer of merit. Mr. Ashplant is one of the most popular members of the local body, to which he has been elected director.

Col. Walter Brown.

LIEUT.-COL. WALTER JAMES BROWN is head of the publicity and extension department of Western University. Born in Aylmer, Col. Brown received his education at the Ontario Guelph Agricultural College and Toronto University. Was employed as a staff writer for the Toronto Globe. In 1899, he was a member of a committee of 50 organized to study the drink problem in the United States. The work of this committee has now become historical. He is credited with having prepared the first traveling library in London. His war service was particularly enviable. Has taken an active part in civic questions. He is a writer and member of the British Authors' Association.

Arthur R. Ford.

ARTHUR R. FORD, managing editor of the London Free Press, has acted in many capacities in municipal life. He succeeded the late Mr. Miller as editor of the local newspaper, coming from Ottawa, where he had experience on the Ottawa council and other important bodies. A golf and tennis enthusiast and promoter of amateur sports.

Major G. Ingram.

MAJOR GORDON J. INGRAM, president and managing director of Smallman & Ingram, local department store, is one of the most popular members of the Chamber of Commerce. At all times he has taken a keen and active interest in city affairs.

John S. Moore.

JOHN S. MOORE, manager of the London and Western Trusts Company, has been in London practically all his life. A chartered member of the Chamber of Commerce, Mr. Moore has been called upon to shoulder many duties in connection with policy and membership of that organization.

Harvey Skey.

HARVEY F. SKEY, manager of the main branch of the Bank of Montreal in this city. Mr. Skey is noted for the quiet service he has given to the Chamber of Commerce and to London. Well known as an amateur golfer.

Robert J. Webster.

ROBERT J. WEBSTER, this year a candidate for the public utilities commission, is in charge of the London Warehousing Company, and formerly was in the coal business. During his business career, Mr. Webster has been appointed to many municipal and social organizations that aim toward the improvement of London. Has been connected a long time with the local Y. M. C. A.

Western University News Briefs

It was decided at an organization meeting of the Men's Student Christian Movement to hold the first regular meeting Wednesday, Dec. 6. Professor Dorland has consented to lead the disoussion.

Arts '24 will hold a class tea party this (Friday) afternoon at 4:30. The event is in honor of Miss Hildegarde Steven, whose marriage is to take place this month.

A very successful orchestra practice was held Thursday evening.

The Players' Club, which held a peppy meeting last Wednesday evening at the home of Miss Blanche Tancock, will meet again on the evening of Wednesday, Dec. 13, at the home of Miss Margaret Jordan.

The next meeting of the History and Political Science Club will be held on Thursday, Dec. 14. The officers of the club are endeavoring to have Dr. L. A. Woods, professor of economy, give a lecture on his trip through Europe.

R. H. Dowler addressed the students in commercial economics on Thursday, giving them a general talk on the various angles of the retail clothing business.

In the afternoon the men students of this class made a three-hour instructional trip through the D. S. Perrin factory. The men were personally conducted by Supt. McNeil.

The class party, which was to have been held today by Arts '25, has been indefinitely postponed. The new date is to be announced in a few days.

Three games in the inter-year basketball league will be played this afternoon at the Oxford street gym. They are: Meds '28 vs. Huron; Arts '23 vs. Arts '25, and Arts '24 vs. B. A., M. D.

Western University C. O. T. C. met Thursday evening at the armories for drill and instructional purposes. There was a good attendance. Arrangements are being completed to have members of this corps take part in the indoor baseball to be played at the armories. Members interested have been asked to hand in their names.

The British government estimates that England has spent more than $500,000,000 on Mesopotamia since the armistice.

for lame back

which usually comes from strained or overworked muscles, Absorbine, Jr. is highly recommended.

Briskly rubbed in at the sore spot, Absorbine, Jr. will take out the pain and stiffness quickly, and restore the muscles to their normal, healthy condition.

Absorbine, Jr. is clean and wholesome and leaves no oily residue.

$1.25 a bottle at most druggists'

W. F. YOUNG, Inc.
344 St. Paul St., Montreal

Absorbine, Jr.
THE ANTISEPTIC LINIMENT

Refreshes Weary Eyes

When Your Eyes feel Dull and Heavy, use Murine. It Instantly Relieves that Tired Feeling—Makes them Clear, Bright and Sparkling. Harmless. Sold and Recommended by All Druggists.

MURINE FOR YOUR EYES

VICTROLAS VICTOR RECORDS

HEINTZMAN & CO., Limited

242 DUNDAS STREET

QUALITY SERVICE

"His Master's Voice" Victor Records

out today

DECEMBER RELEASE

DANCE RECORDS

I'll Be in my Dixie Home Again Tomorrow—Fox Trot	The Great White Way Orchestra	18964	10	.75
You Gave Me Your Heart—Fox Trot	The Great White Way Orchestra			
Carolina in the Morning—Fox Trot	Paul Whiteman and His Orchestra	18962	10	.75
Cow Bells—Fox Trot	Zez Confrey and His Orchestra			
Blowing Bubbles All Day Long—Fox Trot	Paul Whiteman and His Orchestra	18960	10	.75
Just as Long as You Have Me—Medley Fox Trot	Paul Whiteman and His Orchestra			
Homesick—Fox Trot	Paul Whiteman and His Orchestra	18963	10	.75
All Over Nothing At All—Fox Trot	The Great White Way Orchestra			
I Wish I Could Shimmy Like My Sister Kate—Fox Trot	The Virginians	18965	10	.75
Gee! But I Hate to Go Home Alone—Fox Trot	The Virginians			
Toot, Toot, Tootsie! (Goo'bye)—Fox Trot	The Benson Orchestra of Chicago	18954	10	.75
Do I?—Fox Trot	The Benson Orchestra of Chicago			
Lovely Lucerne—Waltz	The Great White Way Orchestra	18966	10	.75
Romany Love—Fox Trot	Paul Whiteman and His Orchestra			
Lest You Forget—Fox Trot	Harry Thomas Trio	216369	10	.75
In The Land of Sweet Sixteen—Fox Trot	Harry Thomas Trio			
Holland Moon—Waltz	Harry Thomas Trio	216370	10	.75
Sleepy Town—Waltz	Harry Thomas Trio			

VOCAL RECORDS

Songs for Little People, Part 1	Harold Harvey	216379	10	.75
Songs for Little People, Part 2	Harold Harvey			
Mary, Dear	Henry Burr	18955	10	.75
While the Years Roll By	Edna Brown-Elliott Shaw			
When You Long For a Pal	Lewis James	18961	10	.75
The Trail to Long Ago	Lewis James-Elliott Shaw			
Nellie Kelly I Love You	American Quartet	18957	10	.75
You Remind Me of My Mother	Henry Burr			
Hot Lips	Miss Patricola	18967	10	.75
All For the Love of Mike	Miss Patricola			
Lest You Forget	Harold Harvey	216378	10	.75
Three O'Clock in the Morning	Harold Harvey			
Santa Claus Tells of Mother Goose Land—Part 1	Gilbert Girard	18953	10	.75
Santa Claus Tells of Mother Goose Land—Part 2	Gilbert Girard			
Christians, Awake, Salute the Happy Morn	Trinity Male Choir	18958	10	.75
Watchman, Tell Us of the Night	Trinity Male Choir			
When the Christmas Chimes Are Ringing	Harold Harvey	216377	10	.75
Star of Faith	Harold Harvey			
Virginian Judge—Southern Court Scene—Part 5	Walter C. Kelly	45180	10	1.25
Virginian Judge—Southern Court Scene—Part 6	Walter C. Kelly			
The Creation—With Verdure Clad (Haydn)	Lucy Isabelle Marsh	55178	12	2.00
Elijah—Hear Ye, Israel, (Mendelssohn)	Lucy Isabelle Marsh			

INSTRUMENTAL RECORDS

Magic Flute—Overture, Part 1	Victor Symphony Orchestra	18951	10	.75
Magic Flute—Overture, Part 2	Victor Symphony Orchestra			
Chimes of Liberty March	The Goldman Band	18952	10	.75
Sagamore March	The Goldman Band			
Hungarian Fantasie, Part 1 (Liszt)	Piano with Orchestra Accompaniment Arthur de Greef and Royal Albert Hall Orchestra	55158	12	2.00
Hungarian Fantasie, Part 2 (Liszt)	Piano with Orchestra Accompaniment Arthur de Greef and Royal Albert Hall Orchestra			
Hungarian Fantasie, Part 3 (Liszt)	Piano with Orchestra Accompaniment Arthur de Greef and Royal Albert Hall Orchestra	55159	12	2.00
Hungarian Fantasie, Part 4 (Liszt)	Piano with Orchestra Accompaniment Arthur de Greef and Royal Albert Hall Orchestra			

RED SEAL RECORDS

Boris Godounow—In the Town of Kazàn (Moussorgsky)	Feodor Chaliapin	87349	10	1.50
Fond Recollections (Popper)	Mischa Elman	66099	10	1.50
Don Cesar de Bazan—Sevillana (In French) (Massenet)	Nellie Melba	8 662	12	2.25
L'Etoile du Nord—(Prière et Barcarolle) (Meyerbeer)	Amelita Galli-Curci	74784	12	2.25
Serenade (Rimpianto) (Silvestri-Toselli)	Beniamino Gigli	66202	10	1.50
Tell Her I Love Her So (Weatherly-de Faye)	Orville Harrold	66190	10	1.50
Nocturne (Grieg)	Olga Samaroff	74785	12	2.25
Go, Pretty Rose (Beverly-Marsials) Mme Louise Homer and Mme Louise Homer-Stires		87580	10	2.00
Secret of Suzanne—Overture (Wolf-Ferrari) Toscanini and La Scala Orchestra		66031	10	1.50
On the Road to Mandalay (Kipling-Speaks)	Reinald Werrenrath	74783	12	2.25
Salut D'Amour (Elgar)	Efrem Zimbalist	66101	10	1.50

MASON & RISCH, Limited

THE HOME OF THE VICTROLA

7 SOUND-PROOF RECORD DEMONSTRATING ROOMS.

248 DUNDAS STREET :: LONDON

333 TALBOT STREET, ST. THOMAS

HARMONY HALL

421 RICHMOND ST. For JUST NORTH OF DUNDAS

VICTOR RECORDS

GET YOUR NEW VICTOR RECORD AT THE NEW

GERHARD HEINTZMAN, Limited

UNEXCELLED RECORD SERVICE. 222 DUNDAS STREET. STORE.

Milburn's Laxa-Liver Pills The Great Liver Regulators

The duty of the liver is to prepare and secrete bile and serve as a filter to the blood, cleansing it of all impurities and poisons.

Therefore, when the liver is inactive and failing to secrete bile in sufficient quantity constipation and other liver troubles soon follow.

Mrs. H. D. Hutchinson, Peterborough, Ont., writes: "I have been using your Milburn's Laxa-Liver Pills and they have done me a lot of good.

My liver bothered me a great deal, I was drowsy and tired all the time and didn't feel like doing anything, let alone my housework. I tried everything, but your Pills seemed to do the work far better than anything I had ever taken."

Price 25c a vial at all dealers or mailed direct on receipt of price by The T. Milburn Co., Limited, Toronto, Ont.—Advt.

SAGE TEA TURNS GRAY HAIR DARK

It's Grandmother's Recipe to Bring Back Color and Lustre to Hair.

That beautiful, even shade of dark, glossy hair can only be had by brewing a mixture of Sage Tea and Sulphur. Your hair is your charm. It makes or mars the face. When it fades, turns gray or streaked, just an application or two of Sage and Sulphur enhances its appearance a hundredfold.

Don't bother to prepare the mixture; you can get this famous old recipe improved by the addition of other ingredients at a small cost, all ready for use. It is called Wyeth's Sage and Sulphur Compound. This can always be depended upon to bring back the natural color and lustre of your hair.

Everybody uses "Wyeth's" Sage and Sulphur Compound now because it darkens so naturally and evenly that nobody can tell it had been applied. You simply dampen a sponge or soft brush with it and draw this through the hair, taking one small strand at a time; by morning the gray hair has disappeared, and after another application it becomes beautifully dark and appears glossy and lustrous.—Advt.

Backaches!

try Sloan's

Relieves soreness by warming and circulating blood

Stop those dull, insistent aches, by relieving the painful congestion. Sloan's does this. Without rubbing, it quickly penetrates the sore spot, stimulating the circulation to and through it. Congestion is reduced, soreness allayed, the pain relieved.

Sloan's relieves sore, aching muscles, banishes the pains of rheumatism and neuralgia. Breaks up colds in chest. Stops suffering—wherever congestion rouses pain.

Made in Canada

Sloan's Liniment-kills pain!

A real cough remedy

Don't surrender to an obstinate cough. There's a remedy that will help you conquer it—a remedy that speedily relieves all irritation of the respiratory organs and gives bodily strength for permanent relief. Try it—ask your druggist or dealer for—

Robert's SYRUP of the Extract of Cod Liver & Tar

Think Over These

Christmas Suggestions

Cosy Felt Slippers
Boudoir Slippers
Pullman Slippers
Goloshes, Spats
Moccasins
Snow Packs
Hockey Shoes
Starr Skates

Then Come and See

how nicely you can fill your gift requirements here. We invite your early inspection—buy if you wish.

ROWLAND HILL
RELIABLE FOOTWEAR
Distinctive Footwear Gifts Reasonably Priced.

MEMORIAL CHURCH GIVES BIG CONCERT

Frank Oldfield of Toronto Assists Choir in Splendid Program.

A most successful concert was given last night in the parish hall by the choir of Cronyn Memorial Church.

Frank Oldfield, the well-known baritone, was heard to great advantage in a number of ballads, and was especially pleasing in such tuneful songs as Sanderson's "Devonshire Cream and Cider," Brahe's "I Passed by Your Window," and another of Sanderson's songs, "Shipmate o' Mine."

Under the direction of Clarence Gilmour, the choir gave evidence of the high quality of their musical ability, as well as the finished technique of their training.

In the opening madrical, "Sing and We Chant It," they sang with a sure touch and quality of tone that was most effective, and both in the ladies' chorus, and in the male chorus, sang with charming ease and freedom.

A trio, composed of Rev. Quintin Warner, 'cellist; Douglas Featherstone, violinist, and Mr. Gilmour at the organ, gave a few excellent selections that were greatly appreciated by the large audience.

After the concert, a supper was given by the choir in honor of the soloist, Mr. Oldfield, who had done so much to make the concert a success.

SONS OF SCOTIA PAY TRIBUTE

Continued From Page 1.

gelization, having the real application of Christ's teachings as its basis.

As to the empire, a sphere in which Scotchmen had always been prominent, and in which both the Archbishop of York and the Archbishop of Canterbury were Scotch, as well as the present prime minister.

"It comprises a quarter of the land of the globe; it contains within it every variance of soil and climate, and numbers among its subjects representatives of nearly every race.

Empire God's Instrument.

"I believe," continued the dean, "that the empire today is the greatest instrument that the Almighty is using to advance the progress of mankind."

He remembered the days before confederation, when Canada, as a colony, was governed from Downing street, which, however effective in those days, was completely out of date today. The great problem that the empire had to face today was how they could maintain the integrity of the empire, and at the same time have complete self-government in each of the big colonies. "For we would rather govern ourselves badly," he said, "than be governed well by someone else.

"No one knows the destiny of our empire; no one knows the path we are to travel, but I believe the empire has a great mission to fulfill, and that the disintegration of this united people at this time would be the greatest catastrophe that the world could suffer.

Has Fine Institutions.

"English literature," the dean continued, "would be recognized in the future as the noblest monument of the empire. England was the home of the finest institutions of government and freedom, and she numbered among her sons many of the greatest figures in every walk of life.

"So that it behoved us, as Canadians, to cherish the memory of our Motherland, and to honor the heart of the empire—England."

"Scotland," the premier toast of the evening, was to have been answered by C. St. Clair Leitch, K.C., who, however, was unable to be present, and a worthy substitute was found in the Rev. Dr. McNair, who, in a witty address, eulogized Scotland and Scottish men.

"One of the greatest problems facing Canada today was the question of immigration," said Rev. Dr. McNair. "There was difficulty in deciding who was a profitable settler, and he was proud to say the men from the land of cakes were always welcome.

In Canadian history, they had taken a leading part. In Nova Scotia, in Quebec, in the great war, and in the early days of the Hudson Bay Company, they had been leaders and breakers of new trails. Finally, in the way of literature, he knew of no country that could boast a more picturesque setting, or that had put out such a high standard of theological writings in the last twenty or thirty years."

Tells of St. Andrew's.

J. H. McIntyre, the official bard of the association, replied in a short address to "Th' Day and A' Wha' Honor It."

The day, he pointed out, was the day of the martyrdom of St. Andrew; not, as might be supposed, the day of his birth.

The thirtieth of November commemorated the greatest day in the life of the Apostle, who died on a diagonal cross, that has since become the cross on the flag of St. Andrew.

St. Peter he regarded as having many of the characteristics of the Scotch. He had bravery, enthusiasm and spirituality, and these the speaker believed to be the outstanding points in the Scottish character.

Professor Dorland, who was introduced by Dr. M. C. Dewar, in replying to the toast of Canada, admitted that he had no Scottish blood in his veins, but he had at least studied at a Scottish center of learning, which gave him a certain personal knowledge of Scots. In his opinion, the bulwark of Scottish strength lay in the plain, simple honesty of their home life—plain food, hard work and high thinking—these were the contributions that they had made to the progress of the world.

Scots in Canada.

In 1621, James I of England, a Scottish king, had made a grant of land to Sir William Alexander, one of his favorites, who had settled in Nova Scotia, so that the Scots very early in Canadian history had taken their place as pioneers and tillers of the soil.

Immigration, according to Professor Dorland, was the greatest need of Canada today. In the past, influx of new blood had come largely from the British Isles, now, however, owing to the severe losses of war, that in some little villages in the west of Scotland there was not one able-bodied man left. We should have to look elsewhere to a very large extent for our new settlers, probably from the States and Europe.

In the United States, where they had proved a veritable melting pot for all the races of the world, they had at last evolved a typical American, a type distinct, physically and mentally from all others, and Canada, he believed, would some day, with the same problems of unused land to solve, evolve a somewhat similar type that should be as much, and as wholly Canadian as the present type in the States, and wholly American.

West Is Important.

The center of population was moving westward. It was merely a question of time until the political and financial power of the country would lie in the west beyond the great lakes. Therefore, it was of the utmost importance that we filled this vast region with a type of settler that developed into the sort of Canadian, who would be the most use to Canadian and the empire.

Today, he continued, in a land of vast opportunity, we are faced with the problem of unemployment — a very serious state of affairs. Was it that we, as a race, were getting soft and degenerate. Were we getting less fond of manual labor and hard, physical work?

There was, he thought, a real danger that we would develop a contempt for all forms of manual work, and also for the man who did this sort of work.

In Soviet Russia every man, no matter what his profession, was compelled to produce with his own hands a certain amount of the food that he required, a most salutary and healthful idea. London had plenty of gardens, and Londoners seemed to do a good deal of work in their gardens.

His best wish for Canada was that she might become a nation who by the same plain living and high thinking that had made old Scotland famous, develop into a country of big broadminded men who would ever remember the dignity of manual labor.

The evening was brightened by the songs of Jock Lindsay, whose singing of "Bonnie Lizzie Lindsay" was received with rapturous applause.

Miss J. Creichton sang "Lochnagar" with great charm, and Mrs. Topping Cornell gave a very happy rendering of St. Andrew's Land."

The Rev. J. McKillop replied in a short speech well illustrated with timely anecdotes to the toast of the ladies, whom he described as the backbone of Scottish home life and character. The familiar strains of Auld Lang Syne, sung with all the depth of feeling that only a Scot can put into them, brought to a conclusion a memorable and truly Scottish evening.

TOO LATE TO CLASSIFY

BORN.

GALBRAITH—At Victoria Hospital, on Nov. 30, to Mr. and Mrs. Geo. H. Galbraith (nee Cora Patton) of Toronto, Ont., a daughter (Elizabeth Jean).

FOUND THROUGH A WANT.

This is a story you will hear almost daily, if you keep your ears open, for there are hundreds of grateful patrons of the Want Columns who daily have the Lost and Found section to thank for the return of some treasured possession, which they had almost given up as "gone for good."

The Lost and Found Want Ads are the recognized medium for loser and finder to get into touch with each other.

No matter which side of the fence you are on, try this column and see how quickly and inexpensively it works.

I AM NOT RUNNING FOR SCHOOL TRUSTEE

Although appreciating the confidence placed in me by those who did the nominating, I feel just now it is more important to give London a real jewelry store, where they can express their love with gifts that last from John A. Nash, My Jeweler, 182 Dundas street, "where you will eventually buy."—Advt.

EXCITED BY FUTURE TRIAL OF BULGARIAN MINISTERS

Sofia, Bulgaria, Dec. 1.—Excitement over the forthcoming trial of 24 former Bulgarian ministers has been intensified by the execution of the former Greek cabinet officials, news of whose fate was telegraphed throughout the country by the government.

Trial of the Bulgarians was recently ordered by a national plebiscite. The turn of affairs in Athens has alarmed the friends of the imprisoned men.

REV. G. T. WATTS AT SILOAM.

Rev. G. T. Watts of Wellington Street Methodist Church will conduct special services at Siloam next Sunday, assisting the pastor, Rev. A. J. Love.

Arrangements have been made for special music for the service, which is in connection with the general pulpit exchange throughout the London Methodist district in aid of the missionary campaign.

TRY SULPHUR ON AN ECZEMA SKIN

Costs Little and Overcomes Trouble Almost Over Night.

Any breaking out of the skin, even fiery, itching eczema, can be quickly overcome by applying Mentho-Sulphur declares a noted skin specialist. Because of its germ destroying properties, this sulphur preparation instantly brings ease from skin irritation, soothes and heals the eczema right up and leaves the skin clear and smooth.

It seldom fails to relieve the torment without delay. Sufferers from skin trouble should obtain a small jar of Mentho-Sulphur from any good druggist and use it like cold cream.—Advt.

Meeting Your December Plans

Important Furniture Values

Walnut and Mahogany

Dressers

Seven Dressers, finished in walnut or mahogany, all large cases, fitted with good plate mirrors. Were considered good value at our

Regular prices $49.00, $49.50, $50.00, $51.00, $52.00, $60.00 and $63.00

$45

$5 Down $2 Weekly

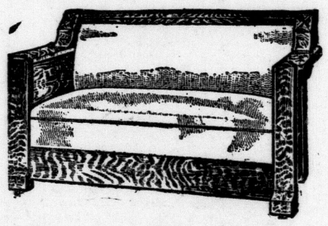

A Seasonable Gift

Divanettes

Few housekeepers but know the convenience and value of the Divanette—how it is easily opened to make a full-sized comfortable bed, or closed a useful and comfy small-sized Chesterfield. We have one with fumed or golden oak frames, the backs and seats being upholstered in brown leatherette. Complete with an all-felt mattress. The price tomorrow is only

$69.50

A first payment of $5.00 will deliver one of these Divanettes to your home on our Club Plan, $2.00 weekly takes care of the balance.

Special Christmas Offer

Eureka Vacuum Cleaners

$5 Down

If you want to keep your carpets, draperies, upholstered furniture or mattresses clean, The Eureka will do it as no other vacuum sweeper can. Phone for free demonstration at your home and detailed particulars of our special Christmas Club offer.

Jardiniere Stands

$1.25

Just two dozen of them, twelve in fumed oak and twelve in golden oak; height 18 inches; round top; worth regularly $1.75.

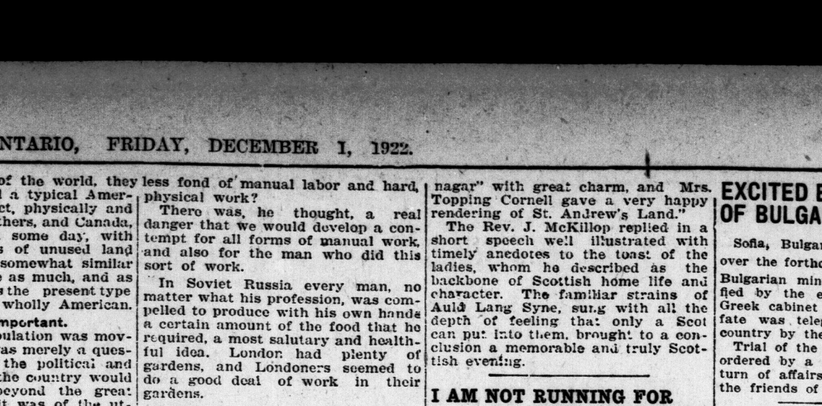

Brass Bed, Spring and Mattress

This is not just an ordinary brass bed outfit made up to sell at a price.

The Brass Bed is a 2-inch post design, with 5-8-inch fillers, in the ribbon polet finish.

The Mattress is a guaranteed pure white layer felt mattress, encased in a high-grade ticking, roll edge, priced at $15.00.

The Spring is a 25-year guaranteed Waysagless. It will never sag or stretch, all-steel tubular frame. The best spring we have in stock.

Of course it is possible to buy a cheaper brass bed outfit, but not a better at the price, and the terms are low.

$5 Down — $45 — $2 Weekly

Music In the Home For Christmas

We Have Just Added a Complete Line of Sonophones

A phonograph of remarkable merit. These instruments will play any make of record, having an easily adjustable tone-arm for this purpose.

The Motor is one of the best made today—and guaranteed.
The Cabinet work is high-grade in every detail, being built by only skilled workmen.

They come in both fumed quarter-cut oak and dull-finished walnut. And the prices are within the reach of all, especially when you can buy one on our Club Plan at such easy terms as

$5 Down and $2 Weekly

50c

will deliver on our special Christmas Club Plan any of the following desirable gift suggestions:

Mahogany Boudoir Lamps with Silk Shades $6.60
Reed Fernery .. $9.95
Fumed Oak Pedestal.. ..... $9.50
Golden Oak Pedestal.. ..... $9.50
Serving Trays $3.60
Hotpoint Electric Toasters $6.00
Electric Irons.... $6.00
Electric Heaters .. $5.50
Folding Ironing Boards $4.95

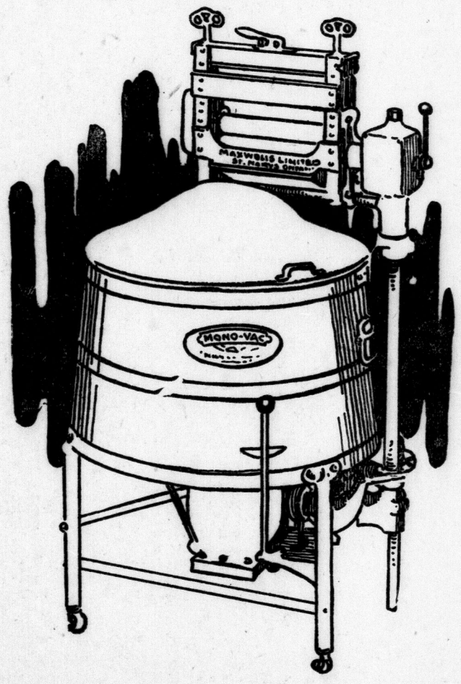

Buy the Home a Gift

THOMAS 240 Dundas Street

Walnut-Finished

Dressers and Chiffoniers

Six pieces are included in this special—three dressers, two chiffoniers and two chifforobes, all in the walnut finish. Regular prices range from $33.50 to $44.00

$30

$2.50 Down $2 Weekly

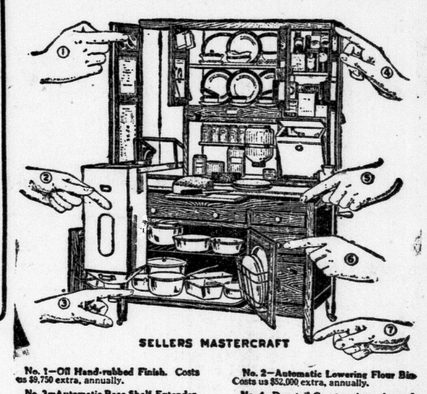

SELLERS MASTERCRAFT

No. 1—Oil Hand-rubbed Finish. Costs us $0.750 extra, annually.
No. 2—Automatic Lowering Flour Bin. Costs us $52.000 extra, annually.
No. 3—Automatic Base Shelf Extender. Costs us $9.000 extra, annually.
No. 4—Dovetail Construction. As used in all high grade furniture. Costs us $7.900 extra, annually.
No. 5—Dust-proof Base Top underneath the Porcelrina Work Table. Costs us $14.250 extra, annually.
No. 6—Glass Knobs. Cost us $2.250 extra, annually.
No. 7—Ant-proof Casters. Cost us $10.000 extra, annually.

Sellers Kitchen Cabinets

The Best Servant In Your House

No other piece of furniture can give the recipient such pleasure as one of these famous Kitchen Cabinets.

No other cabinet embodies the conveniences as special labor-saving features as the Sellers.

No other cabinet is built with the great care in selection of materials and workmanship as the Sellers.

And yet the Sellers sells at the same or lower price.

That's why the careful housewife insists that her cabinet be a Sellers. Tomorrow you can purchase one on our Club Plan.

One Dollar

will deliver it to your home and $2.00 weekly will care for the balance.

MONO-VAC
THE CUPS THE THING

Electric Washer

A popular-priced Washing Machine that has brought many of London's housewives real happiness. Monday is no longer a day of blues. Washdays have no dread, no backaches. Why not include this in your gift list?

Five Dollars Down

will deliver one to your home on our Club Plan, while just $2.00 a week will take care of the balance.

These special terms are for purchases from now until Christmas only.

London Advertiser
MORNING EVENING

Published by
THE LONDON ADVERTISER COMPANY, LIMITED,
London, Ontario.

TELEPHONE NUMBERS
3670 PRIVATE BRANCH 3670
EXCHANGE.

From 9 p.m. to 8:30 a.m. and holidays call 76. Business Department; 73, Editors and Reporters; 1174, Composing Room; 86, Circulation Department.

SUBSCRIPTION RATES.

City, Delivered — 15 cents per week; $3.90 for six months, 65 cents per month; $7.80 for one year.

By Mail, Outside City—$5 per year; $2.75 for six months, or 50 cents per month for short term subscriptions.

To the United States—$6 per year; $3.50 for six months, or 65 cents a month. The Audit Bureau of Circulation audits the circulation book of The Advertiser.

Mr. Meighen Is Wrong.

Hon. Arthur Meighen has taken the stump in the by-election in Lanark, and he is demonstrating beyond all doubt why the people of Canada turned from him and his party on the 6th of December last year.

Sir Henry Thornton, who is to direct the management and the consolidation of national railways in Canada, had to return to England to wind up his business affairs there. He did this in the shortest possible time; he is in New York today on his way to Ottawa to start work. By way of welcome to Canada, Mr. Meighen states to the electors of Lanark:

"I would like to see Sir Henry change from his habit of speech-making in England to action on the railways of Canada. Banquets over there are not much good to improve operation of our railways here."

The ex-premier at another meeting referred to Mr. Thornton as "an experiment at a high figure." The appointment of Tom Moore, president of the Dominion Trades and Labor Council, to a place on the directorate of the national lines he classes as no representation at all as far as the men are concerned.

In his references to the national lines he seeks at all times to create a feeling of distrust and suspicion, that being his sole contribution to the solution of a problem to which the people of Canada are financially committed to the extent of a billion and a half dollars.

The King government is scored in the same speech because its tariff did not cut a swath through existing rates and make this a free trade land. When the campaign was on Mr. Meighen and his political troops put on an exhibition of frenzied ruin because the country, under Liberal rule, was going to be ruined by the importation of foreign-made goods. There was the most persistent and determined attempt all through this district to tag and label every Liberal candidate as a free trader, and as such a menace to the industrial prestige of Canada.

There can be no question that Mr. Meighen is deliberately and brazenly beyond facts when he says the Liberals went to Ottawa as tariff wreckers and then failed to perform.

Liberal candidates all over the province stated plainly, previously to the last contest, that they were not free traders, but were revenue tariff advocates to the extent of the financial needs of the country. As proof of this we reproduce extracts from statements wired to The Advertiser on December 3 of last year. They come from successful and defeated Liberal candidates:

North Oxford, D. J. Sinclair—"We believe in a tariff for revenue only, a tariff which will give adequate protection to industries earning a legitimate profit, but which will discourage the creation of monopolies."

South Essex, Hon. Geo. P. Graham—"Free trade for Canada is an impracticable idealism. Am in favor of tariff on basis adopted by Liberals after election of 1896."

North Essex, Hon. W. C. Kennedy—"A tariff for revenue which will adequately protect the industries of this country and the labor employed therein. Any tariff change made by the Liberal party will be of a constructive nature."

East Middlesex, Major Duncan Ross—"I believe the tariff should be used primarily to secure revenue."

North Waterloo, W. D. Euler—"Free trade is impossible. I favor a tariff that will produce revenue, protect and encourage legitimate industry providing employment at good wages."

West Elgin, Wm. Tolmie—"After ten years of Tory rule the financial condition of this country is such as to put free trade absolutely out of the question. I favor a tariff that will bring the revenue we require."

London, C. R. Somerville—"A tariff that shall be a just balance between the selfish high protectionist and the impractical free trader."

Similar answers came from Brantford, South Perth, North Perth, West Lambton, North Bruce and South Oxford. In not one case was there a Liberal candidate in this great section who went to the people, as now charged by Arthur Meighen, on the "platform of the Canadian Council of Agriculture in regard to the tariff."

Mr. Fielding did the only thing any man could do under the circumstances—recognize the amount to be raised and then distribute the burden where it could best be carried. At no time has he shown any inclination to make a hobby-horse out of theories and on it ride over hard facts.

The Conservative leader's speeches in the Lanark contest step along very well with his utterances in the Federal House. He is a critic, a fault-finder and a user of sharp phrases. He shows no more signs of construction than he did last session when he persisted in forcing to a vote his silly little resolutions expressing want of confidence in the King administration.

Discourtesy At City Hall.

References have been made at several of the municipal mass meetings in London to the manner in which callers at the city hall are treated, and the statements have on several occasions drawn quite a round of applause from the audience. Whether this applause can be taken as evidence that others have met with this sort of treatment is not known, although it is a fact that a pointed reference, driven home in an emphatic way against any person or department, always seems to find more or less response from a crowd in the way of applause.

It would be much fairer to all concerned if those people who have charges to make would come out openly and be more specific. The Advertiser holds no brief for the whole civic administration in its many ramifications, and it may be that there are officials who have shown a lack of courtesy and consideration. Against this is the fact that a broad, general statement, taking in the city hall as a whole, is not a fair proposition, and it throws suspicion on many who are not at all blameworthy.

The two principal departments at the city hall are those presided over by City Clerk Baker and City Treasurer Bell. These men are capable, courteous and willing at any time to meet ratepayers who come to them. The city treasurer has access to all the information about civic finances, and holds the reasonable view that it is the property of the ratepayers, and that there should be no financial secrets. The city clerk is also ready to meet ratepayers at any time and give information that comes within the scope of his department.

It is hardly a fair thing to bring out the charge of discourtesy at the city hall, and in that way cast a reflection on the whole organization. We have mentioned the two leading departments, and the same holds true of others. If there is just cause for complaint it should be brought definitely and specifically to the attention of the authorities, and if no satisfaction is gained there, then to the public at large through the medium of the press.

Here Is the Solution.

Traffic cops work in the very heart of constant danger. But you rarely, if ever, hear of a traffic cop being killed or even struck by an auto.

There are two reasons for this. They are:

First: Every auto driver is more or less afraid of a uniform. He takes mighty good care not to hit the policeman in charge of traffic. Because the driver is *cautious* he does not run down the traffic cop.

Second: The traffic cop in turn is cautious. He obeys the rules of the road—does not step suddenly into the path of oncoming autos. Being *cautious*, he escapes injury.

There you have the solution of the auto-accident problem.

Crops of Various Kinds.

The song, "Silver Threads Among the Gold," is still piling up royalties though it was written 48 years ago by Hart P. Danks.

This comes to light in a lawsuit in Brooklyn, N. Y. The famous song is said to have sold 2,000,000 copies.

Between 1915 and 1920, when it had one of its periodical popular runs after a long sleep, it earned royalties of $50,000.

Danks, the composer, died back in 1903. His song still lives. Maybe if you could come back to earth in the year 2000 you'd find people still singing it—though possibly under a different name, stolen by a plagiarist.

Men live on, in their good and bad deeds, as surely as they survive through their children.

When Danks wrote "Silver Threads Among the Gold" in 1874 he had no idea what he was starting. He did not even dream that, 19 years after his death, his widow would be in court fighting over the royalties.

Back of this is a definite principle.

The principle is this: Growth of success, like growth of crops, takes time. Right now we are sowing seed. The real harvest will not come until years later.

Thus the pay we are making today may not be as important as the returns we'll get later on from experience we are acquiring today. Young men on their first jobs, and younger ones still in school, should keep this in mind.

Henry Ford, John D. Rockefeller and nearly all other super-rich men are cashing in now on early effort.

This law of deferred payment or later harvest works another way—reaping the weed-crop of past mistakes.

Many of us, cursing our present misfortunes (poverty, sickness or general wretchedness), are placing the blame on the general state of affairs in 1922. Simple truth is, that we may be merely paying the penalty of past mistakes.

The harvest comes surely, whether it is good or bad, whether wheat or weeds.

A Dangerous Season.

A big lake steamer was grounded in Lake Huron a few days ago in a snowstorm. There is danger on our great lakes at this season of the year, and some of the worst disasters in lake history have come at the closing hours of the navigation season.

These long, slowly-propelled boats that carry tremendous loads are not rough weather vessels. When they are caught out in a bad storm their chances are not the best. Their build makes it impossible for them to manoeuvre swiftly, and if they cannot make port they are apt to be badly battered or lost.

There is always the temptation late in the season to make one more trip. Too often that one more trip is the last.

EVERDAY MOVIES.

"How cute! Give my grandson a ride."
"You'd better wait till a motor truck com es along!"

Note and Comment.

Seventy thousand pairs of galoshes were shipped to the Balkans last week. That's a long way, but not quite far enough.

When the critics in the States smite Clemenceau for his utterances, the old Frenchman simply steps on the gas and blows for a clear road.

A man in Missouri, aged 68, is growing his third set of teeth, and he ought to be able to handle corn on the cob next season without a struggle.

Elections in London are to be held on December 4, after which it is to be hoped that the politicians will clear away and give Santa Claus a chance.

There was a debate up country this week on the relative merits of Green Mountain and Irish Cobbler potatoes. And on such an occasion of course they called a spud a spud.

It's all right to have plenty of advice on how to terminate courting hours at the proper time, but the most effective document ever written is when paw grasps the barrel stave and starts action.

Dr. Copeland, whose health articles appear daily on this page, is now a member of U. S. Congress. It will be part of his duty to keep his finger on the public pulse and to have a look at said public's tongue every now and then.

Here's one Toronto man who says he was born a Conservative, has lived as a Conservative and will die a Conservative. And just to think that all this time we've been sending missionaries out to work on the heathen people abroad.

It's a good thing England had nothing to do with the execution of Childers, else there would have been so many parades in New York that folks couldn't get to the grocery store or down to meet the noon train.

A London doctor says milk is a dirty article of diet unfit for use in its natural state. The commissioner of health for New York city says people should drink a quart a day. Wonder if these two chaps studied medicine at the same little red school house.

Some people persist in doing their Christmas shopping early in the day. They actually go down in the morning when the clerks have nothing else to do but wait on them and give them all the service they need. It's hard to account for the habits of these people.

British Liberals may unite if they can decide on a leader. Lloyd George and Asquith both stand prepared to lead on as soon as the sign is given for the procession to start. British Liberals will make a serious mistake if they allow the personal ambitions of two leaders to become the reason why they cannot unite.

A Good Reason.

Tramp—I once rode a motorcycle, but I had to give it up.

Jones—Why?

Tramp—The owner of it was coming down the road behind me and a policeman had a rope stretched across ahead.

Regarding Epilepsy

By H. Addington Bruce.

WITH increasing appreciation of the true status of epilepsy as a symptom of disease rather than a disease in itself, progress is continually being made toward a solution of the difficult problem it presents. Factors formerly unrecognized as causes of epileptic attacks are now seen to play sometimes a decisive part, and treatment directed against them has brought relief to numerous unfortunates who in earlier times would have had to suffer all their days.

Of special helpfulness is the discovery of the causal influence that may be exercised by so-called focal infection and by auto-intoxation from intestinal putrefaction, or from poisoning by foods nourishing to other people, but for some reason borne badly by the epileptic.

What seemingly happens in these cases is the development of an abnormal nervous irritability, which persists until the source of infection has been removed or necessary changes made in the diet. Occasionally a first essential remedial measure is treatment to correct dental defects, which prevent proper chewing of food and thus promote auto-intoxication.

Such treatment may indeed be needed far more frequently than is generally suspected even today. Hale Powers, studying fifty consecutive victims of epilepsy, from three and a half to sixty years of age, found only ten whose teeth could be described as good or fairly good.

"All of the fifty," Powers remarks, "were constipated. Twenty-five readily admitted that they were bolters, and eleven that they habitually ate too much."

In the experience of the same physician, over-eating, particularly after an illness or an injury through accident, may itself be a provoking cause of epilepsy. He gives as a typical case:

"A girl ten years of age, and otherwise well, was discovered by the school physician to have heart murmur, and was advised to rest and have 'plenty of nourishing food.'

"Forced feeding was begun, and she ate four eggs daily for about six months. She became fat and constipated, and then began to have petitmal attacks."

Here, to be sure, there is the possibility that, not the over-eating, but an intolerance for eggs, was responsible for the epilepsy. When food poisoning must be reckoned with, skin tests are a useful modern aid to detect the offending food. So, too, the use of X-ray pictures as a diagnostic means should not be omitted if there is reason to suspect focal infection of teeth, sinuses, etc.

As to general dietary measures in epilepsy the important thing seems to be to avoid foods tending to indigestion, putrefaction, and constipation. This means reduction of the meat intake, the non-use of fried foods, fresh white bread, and other foods difficult of digestion. There is less insistence nowadays on putting epileptics on a salt-free diet, but such a diet is assuredly of real helpfulness in many cases.

Then, too, recent research is emphasizing the psychic as well as physical factors in epilepsy. There are epileptics who seemingly need more than anything else environmental changes and training in emotional control. Of this I shall have more to say on another occasion.

Not Guilty.

Newedd—I have fifteen clocks I'd like to sell you.

Storekeeper—We don't buy stolen goods here.

Newedd—You're crazy! They're not stolen. I was married last week.

In a Hurry.

First Gunner—Don't fire, Jim. You forgot to load your gun!

Second Gunner—Maybe so; but gosh, the bird won't wait.

Stung.

Mrs. De Nagg—It's about time our Mary was getting married.

Mr. De Nagg—Just let her wait until the right man comes along.

Mrs. De Nagg—Why should she? I didn't.

Obeying Orders.

Mrs. Bingle—Why, Nora, what on earth are you doing with all the broken dishes on the shelf?

Nora—Well, ma'am, you told me I was to replace every one I broke.

Your Health

HOW HEAD NOISES COME AND OFTEN MAY BE BANISHED.

By Royal S. Copeland, M.D., Commissioner of Health, New York City.

IT is bad enough to be forced to listen to some outside noise, rhythmic and persistent. But it is terrible indeed to have that noise in your head and never to be rid of it.

Catarrhal involvement of the middle ear is the chief cause of "head noises."

Whether catarrhal trouble will cause serious disturbance in the ears depends upon your particular anatomy.

One of the little bones of the ear is the stirrup-bone, so-called because it has the general shape of an iron saddle stirrup. The foot-plate of this bone fits in a window in the skull. It plays back and forth in this window. But if the mucous membrane lining of the ear becomes thickened by catarrh, the free movement of the foot-plate of the stirrup-bone is interrupted. It may even become fixed in place.

Imagination a Cause.

If this fixation occurs when the foot-plate is pushed well into the bony window, there may be pressure on the fluids in the internal ear. When this occurs there are all sorts of subjective noises.

By "subjective noises" I mean that the patient imagines there are all sorts of noises. He hears them, but you and I cannot hear anything out of the ordinary. Such noises are all in the head, and do not come from the outside world.

Subjective noises increase in damp weather. If the patient takes cold they are worse. Indulgence in alcohol and certain drugs, like quinine, will aggravate them. Emotional excitement or hard mental work will make them worse. They are always influenced by bad health, excessive fatigue or any unusual physical condition.

They are essentially a symptom of middle-age or advanced years. Children never have head noises.

It is rare to have any complaint while the victim is out-of-doors. At night or when in a quiet room they are most noticed. Diversion and active work of some sort will cause them to be forgotten.

Associated with these subjective noises may be well-defined hallucinations. I recall a patient who told me he had a fairy in his ear. He said this fairy was always talking to him and directing his actions. I am glad it was a good fairy and not an imp!

Treatment Often Simple.

In the treatment of head noises the cause must, of course, be discovered. If this is found to be middle-ear trouble it must receive the careful attention of the ear specialist.

The primary trouble may be in the nose. If so, this must be given consideration.

If it is due to high blood pressure, the underlying cause for that condition must be sought and removed.

Sometimes the trouble is purely subjective. That is, there is no apparent disease of the ears. The difficulty may be founded on ill-health without manifest disturbance of the hearing apparatus.

Such patients are often benefitted by change of climate or of occupation. Correction of any intestinal disorder, elimination of excessive work, an insistence on fresh air and exercise may relieve.

Every patient suffering with head noises must be carefully studied by his physician. If you are thus afflicted, see your family doctor, who will go over your case thoroughly. Exact diagnosis will lead to the relief of one of the most annoying and distracting of symptoms.

ANSWERS TO HEALTH QUESTIONS.

MRS. R. L. H. Q.—Please tell me what thyroid deficiency means and how it affects a person.

A.—Thyroid deficiency is lack of secretion in the thyroid gland. It causes irregular pulse, a languid feeling, nervousness, low blood pressure and insomnia.

A. C. Q.—Is there anything I can use to fatten my neck, which is very thin? The rest of my body is plump.

A.—Massaging with cocoa butter is often beneficial for this condition.

The Evening Story

PINK BROCADE AND GRAY HAIR.

(Copyright, 1922, by W. Werner.)

All her life—that is, for more than forty years—Thesba Warren had lived in the small town of Nanticoke and worked hard and seen the dreams and ambitions and hopes of her girlhood go by unrealized. From the time she was sixteen, when she had had to earn money, she had worked for Mrs. Ashmore the milliner. Her progress up to her present position as partner had been so gradual as not to deserve mention in detail. It is enough to say that after twenty-four years of selling, sewing and studying hats she might at last have had her name in gilt letters on the front window only that she preferred it not to be there. Besides, it would be a good deal of trouble to get the window lettered over.

Thesba lived with Mrs. Ashmore in four rooms back of the shop, and they agreed very well because Thesba would have agreed with anyone. Not that Mrs. Ashmore was so difficult; she was merely big and business-like and matter-of-fact. There was no nonsense about Mrs. Ashmore. She lived with but one purpose in life, to earn money enough to do something for her daughter's little son, who would never have a chance unless she gave it to him.

Thesba often envied Mrs. Ashmore that little invisible child. She had no one. Since her mother died, when she was nineteen, she had been as much alone as it is possible for a person to be. She had had before that, besides her mother, a cousin and a lover, but the cousin had married a man who had whisked her from a humble sphere into an important one, and the lover had ceased to love and had gone away into the world about business of his own. At long intervals Thesba heard from her cousin Cora, but she never heard from the man, who, as a boy, had loved her almost well enough to make her happy.

So, at forty, Thesba, in spite of her close association with Mrs. Ashmore, was a very lonely little being. She earned money enough, but she did not know what to do with it, so she put it away and sometimes almost forgot she had it. She could have had wonderful hats, but she wore small black ones, pulled down close over her fine, glistening gray hair. Her hair was too soon gray, but it suited the quaint pink face underneath, out of which Thesba's blue eyes opened with the surprising innocence of a child's. She had a pretty mouth, too, which, like her eyes, was too young for her gray hair. And her figure was trim and slight and supple, with none of the crooks and humps one might expect from her having sat so many years with a needle in her hand.

One morning when the postman came in and dumped a lot of mail on the counter there was one letter which Mrs. Ashmore instantly singled out as being especially interesting. "I guess it's from your Cousin Cora Steel," she said to Thesba.

Thesba took the letter. It was from Cora. She did not open it then, for she was busy, but later she read it thoughtfully. "Cora has asked me to come and make her a visit," she said.

"Well, why don't you go?" returned Mrs. Ashmore.

"She never did such a thing before," went on Thesba, wonderingly.

"I've always noticed," said Mrs. Ashmore, "that when folks get on in years they go back to their old relations and friends. It's probably that way with your cousin. She might want to see you awful bad. I should go if I were you."

"Should you?" returned Thesba.

"I should by all means," replied Mrs. Ashmore firmly.

With Thesba it was not so much a matter of her wanting to go as it was of Cora wanting her to come. She replied that she would arrive at a certain time, and when that time came she stepped off the train, neat and plain in her black, with Mrs. Ashmore's suitcase in her hand.

Cora Steel had changed a good deal. She was stout and grave, but she greeted Thesba warmly. Cora's car was waiting and they entered and were snatched away from the noisy station through many lengths of city streets to the big house which spelled prosperity from roof to basement.

"Wallace is away on a business trip," Cora explained, "so we shall have plenty of time to visit."

Presently Thesba found herself in a pink and silver bedroom, where her black belongings looked terribly out of place. She sighed as she looked at herself in the long vanity mirror and wished that she had something besides her black taffeta to put on.

Cora looked her over thoughtfully when she appeared. "I've just promised that we'd join Mrs. Traver's theater party," she said. "She telephoned, and I answered without waiting to consult you. The truth is she's a woman I'd put myself out to keep in with. And you don't look tired, Thesba."

A sudden doubt struck Thesba. "What do they wear at theater parties?" she asked.

"You see what I have on." Cora smoothed down her gray satin. "If you had something lighter—But, of course, it doesn't matter."

Thesba flushed. She had only the black taffeta. "I—I am afraid I'd better stay at home," she faltered.

"Oh, no! You must see the play. And, besides, I want you to meet Mrs. Traver."

Thesba went to the theater, but fine as the play was and unusual as the scene to her unsophisticated eyes, she still could not lose herself so far as to forget her plain black taffeta as contrasted with the handsome gowns about her. "It shan't happen again," she told Cora going home. "Til get me some clothes tomorrow. You'll go with me and help me pick them out, won't you?"

Next morning they went shopping. Thesba lost her breath at the number and variety of the gowns that were offered her. She lost it still more when Cora urged her to buy a certain pink brocade.

"Pink for me! With my gray hair!"

"Just what that kind of hair needs. And your hair isn't gray, it's tarnished silver," said Cora. "Please get the dress for my sake, and I'll give a dinner for you when Wallace gets home, and you shall know how it feels to be a sensation."

Thesba laughed. But she was a bit troubled by this flattery, because she was unused to it. However, she bought the dress reluctantly. She could afford it, and then she wanted to please Cora.

Wallace came home and Cora arranged for her dinner. "I can handle small parties better than big ones," she said to Thesba, "so I shall only have Mrs. Traver and Mr. and Mrs. Adams and Miss MacCumber and Mr. Van Dyne. Wallace likes him, and, besides, he was asking if you were the Miss Warren who used to live in Nanticoke."

"I though he'd forgotten all about me," Thesba murmured bewilderedly. It would seem odd to meet him again. She was glad that she had a good dress to wear, but as for loving him as she had, why, all that had burned out like a hot little fire. She was merely curious about him, not sentimental.

Cora fortified her for the encounter by telling her that she looked as if she had stepped out of a picture. "You're all pink but your hair, and that is silver."

There were pink shades, too, on the dining table and pink roses and Thesba unconsciously played the belle for the first time in her life. Mr. Van Dyne, who sat opposite, studied her earnestly. He, too, had gray hair and a distinctive air of well-being. Wallace called him a successful businessman.

Thesba saw him only that one time, for the next morning came a telegram from Mrs. Ashmore saying she was sick in bed and the store was without head. Thesba must come home.

Back among her hats Thesba almost forgot her belledom, but she did not forget John Van Dyne, although she never expected to see him again.

Then one afternoon the shop bell rang and the door opened and there stood John Van Dyne.

"Will you sell me a hat?" he asked smiling. "Or isn't it necessary for me to make an excuse to see you?"

That day Thesba did not look as if she had stepped out of a picture, but that did not seem to make any difference to the man who had come all the way from the city to ask her a question circumstances had not permitted him to ask twenty-one years before.

It was just as well that Thesba had kept her name off the shop window, for when she withdrew from the firm no change in the lettering was necessary. They say, "God sends almonds to those who have no teeth," and the odd part of it is that Thesba, who had so long made hats for others, should now have them made in endless numbers for herself.

SPECIAL SALE OF
Gas Ranges
FOR ONE WEEK ONLY
COMMENCING TODAY
We are offering a few broken lines in GAS RANGES, at a price never before equalled.
Beautiful Porcelain Trimmed Ranges from
$24 to $50 Connected
SOLD ON SMALL MONTHLY PAYMENTS
City Gas Company of London
COMMERCIAL DEPARTMENT
213 DUNDAS STREET. PHONE 835.

UNBELIEVABLE, ALMOST, TO GET
8-Piece Period Dining-Room Suites $85
As Low As - - -
KEENE BROS., 127 King St.
Say, it is a fact that you can now buy complete 8-Piece Period Dining-Room Suites for almost as low as a half dozen fine dining-room chairs would have cost you but a year ago.
b

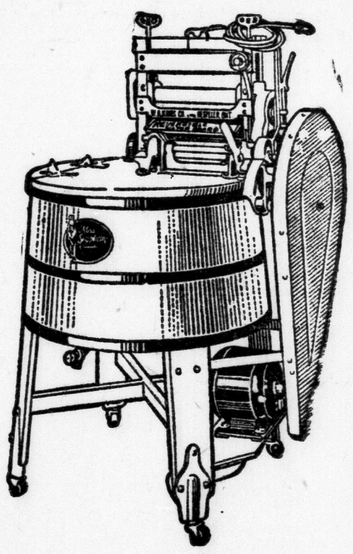

Give Her a 'Kribs' For Christmas

An ideal present for the woman of the house is a Kribs Electric Washer.

It will prove a joy and comfort every week in the year by making play day of wash day.

The Kribs is a moderate-priced machine that has stood the test of years and has the guarantee of the Hydro Shop and the makers behind it. It will thoroughly and without harm wash anything that should be washed, from delicate lace to heavy blankets, and the power to run it costs less than a cent an hour.

SPECIAL TERMS FROM NOW UNTIL CHRISTMAS

You can buy a Kribs Electric Washer by paying only a small sum down and the balance at your convenience. Or a small deposit will hold the machine for you until Christmas, when you can have it delivered.

The Hydro Shop has a full array of electrical presents for everybody and at all prices. The selection is especially good just now. Choose your gift and have it held for you until Christmas.

The Hydro Shop
The Store the People Own.
Cor. Dundas and Wellington Sts. Phone 7000

SECOND SECTION

The London Evening Advertiser

SECOND SECTION

LONDON, ONTARIO, FRIDAY, DECEMBER 1, 1922.

HOLD PEPPY GATHERING AT CHESLEY AVE. SCHOOL

Over 300 Residents Rally to Hear Views of Candidates for Municipal Honors—Ward 3 Aldermanic Aspirants Fail to Appear.

DR. SHAW CLASHES WITH MAYOR

Full of pep and obviously ready to battle upon any given subject, from the 10 per cent salary reduction to the proper location for their new public school, about 300 residents of ward three crowded into the Chesley Avenue School Thursday night, and from casual observation, a pleasant time was experienced by all.

There were possibly a few exceptions—certain of the candidates for the various municipal offices—and while the gathering did not "break camp" until near midnight, there were still those who expressed readiness to wait until morning, if need be, for the appearance of the three members of the present city council who represent that district. None of these appeared at the ringside.

Went to Bat.

Mayor Cameron Wilson went to bat first, dealing, as at former gatherings, exclusively with the proposed purchase of the street railway, urging the passage of the bylaw.

At the conclusion of his address his worship answered many questions from inquiring ratepayers, and finally a joint impromptu debate was staged, with the mayor ranged against Dr. R. W. Shaw, who, while explaining carefully that he was not an opponent of public ownership, evinced a desire to hear further details relative to the suggested project.

The two speakers exchanged pleasantries, the audience roaring approval as each remark suited the respective factions. Just how long the bout would have continued is problematical, but as the mayor had to leave in order to speak in West London, he invited his opponent to accompany him, where the question could be further considered."

Stellar Attractions.

The stellar attractions of the evening were then submitted for the approval of the voters, addresses by the two mayoralty candidates. Both presented their platforms, as they have done at other sessions of a like nature, following which the customary questions were hurled from many quarters of the hall.

The session dragged on, but the crowd enjoyed itself thoroughly, and no one thought about starting for home until it became a question of great import as to who should speak first, the aldermanic candidates or the aspirants for the board of education.

While this point was being argued back and forth and here and there a portion of the audience "pulled stakes." Then Trustee Mrs. John I. A. Hunt spoke briefly, winning considerable applause. She outlined her stand on the now famous Dakin street site.

School Board Candidates.

Three candidates for the city council and one for the school board, all indorsed by the Labor party, delivered stirring appeals for election, and were received with unmistakable enthusiasm: Mrs. Ettie Palmby, ex-Ald. John Colbert, Frank MacKay and D. J. Tallant.

The evening was brought to a successful termination by an address by ex-Ald. Adam Palmer, a spirited denunciation of the Oliver street site by School Trustee J. B. Wright, and a sharp debate between the latter and Citizen Gray as to the precise reason why the trustees had abandoned Dakin street.

"Who is the real friend of labor. Is it my opponent?" questioned ex-Ald. George A. Wenige, mayoralty candidate, and the first to speak at Thursday's mass meeting in Southeast London.

Something About Record.

"I want you to know something about his record, as a member of that famous salary committee that was responsible for the 10 per cent salary reduction," he continued. "The city hall minutes do not lie, and you will read there that the move against this, met defeat in that particular group of which Ald. Childs was a member."

"This was to be a clean campaign, and has been as far as I have been concerned. My opponents have resorted, however, to yellow tactics. I refer to what was used in the press. Certain material was used, pictures as an instance, that is your property and should still be in the vaults in the city hall. The very fact that my opponent has secured this, is ample proof how things are run at the city hall."

Questioned by a man in the audience, why he seemed to direct such a persistent attack against one of the departments at the city hall, Mr. Wenige related that as an alderman he had filed certain complaints in this respect, and these were considered by a committee of the council.

"I was the one who was placed on trial, however," declared Mr. Wenige, "and I can tell you just who were on this committee, Cameron Wilson, Ald. G. B. Drake, Ald. H. J. Childs and John Bridge, at the time with the Neal Baking Company."

Represent One Class.

"I read here, 'inserted and paid for by the citizens' committee,' but as I read over the list they published, I fail to see any included but those representing one class only. They have drawn a distinction.

"If it is correct that this advertising is paid for by the members of the citizens' committee, it is only reasonable to assume that they will expect favors later on. I maintain that no such committee is paying for mine, and there will be no favors for anyone."

Ex-Ald. Wenige was accorded one of the greatest receptions that he has yet encountered in the ward meetings. He was twice questioned, once already referred to by one who was defending the city engineer, and secondly by S. F. Lawrason.

As Mr. Wenige departed he was loudly applauded, however, while several shouted, "You're elected now George."

Ald. H. J. Childs, mayoralty candidate, followed his opponent. He also expressed a desire that the game be played fair.

Favors Motorization.

Favoring the motorization of all the city fire department he claimed that his adversary had not been telling the truth in this respect. He explained that the north end fire hall had been eliminated because "horse-drawn equipment is no good," and added that a similar state of affairs existed not far distant, where the fire-fighting equipment was also of "little use."

The speaker contended that it was not likely for all three C. P. R. crossings to be blocked at the same time, and that the fire chief had already given assurance that whenever the switchman noted the approach of the fire company "they immediately cut the train and cleared the crossings."

Defending the record of the board of works the speaker contended that during the past year the city had saved 90 cents a square yard on its paving projects, and as 45,000 yards had been saved, the saving could be easily computed, he asserted.

Not 19 Cents an Hour.

When Ald. Childs declared that the work had not been accomplished at 19 cents an hour, he became the immediate target for many in the audience, and throughout the remainder of his address he was consistently cross-questioned, his declaration, that he had never advocated a reduction of wages, having but little apparent effect upon the greater number of those present.

He held that, as a matter of fact, he had been the one who had contrived to get certain of the reductions restored.

"It took a long time," was the comment from the hall.

Ald. Childs continued with his platform, as enumerated at the preceding meetings; favoring an equalization of taxation, the establishment of a hockey arena, and in conclusion urged the voters to support their public men instead of "knocking" them. "We have a good city here," he said. "Let's boost it together."

None of the three present members of the city council who represent Ward Three were in attendance at the public mass meeting in that section of the city Thursday night.

On the other hand, all members of the labor slate delivered addresses and were enthusiastically received on all sides.

Colbert Scores Cut.

Ex-Ald. John Colbert, president of the Street Railwaymen's Union, scored the wage cut as inaugurated last spring by the city council, and contended that while the lower-paid civic employees were reduced, substantial increases were made to Dr. W. S. Downham, who received another $1,500, despite the fact that but $1,000 was recommended by the board of health. Private corporations then followed suit, and slashed the wage list, he remarked.

D. J. Tallant, member of the London Housing Commission, reminded his hearers that in past years they had enjoyed so-called businessmen's councils, lawyers' councils, and this year they had seen a doctors' council. "Now let us try a labor council for a change," he urged.

Frank McKay expressed his opinion that the 10 per cent salary reduction for the sewer men and the garbage workers and teamsters was merely a part of the "big squeeze play" then in progress in every section of the country in an effort to drive wages of the under-privileged classes down to an unappreciable minimum.

In his concluding remarks the candidate favored the nurses' home bylaw and the street railway purchase, but announced that he would oppose the city hall project on the grounds that the people had three times expressed their wishes in this respect.

DIBS AND DABS— —BY HARRY MOYER

GRAIN SHIPPING RECORD BROKEN

Clear Seven Million Bushels Wheat at Fort William in Day.

Special to The Advertiser.

Fort William, Dec. 1.—Up to midnight yesterday twenty-five grain steamers left port today, carrying about 7,000,000 bushels of grain, breaking all records. All vessels are riding safely at anchor outside the harbor.

This was accomplished in the teeth of a blustering gale. Nineteen giant grain carriers put out from port from 6 o'clock to 10, and before midnight six others joined the fleet.

The fall of snow stopped late in the afternoon and a lull developed that enabled captains to seize the opportunity for safe clearance. By 8 o'clock, however, the wind had mounted high. Shrieking over the city in greater intensity than has ruled thus far in a stormy day.

Stand in Thunder Bay.

Consequently none of the vessels is expected to do more than comply with technicality of leaving harbor, thus securing the benefit of low insurance. They will drop anchor in Thunder Bay, clustering in the meagre shelter of welcome islands seven miles out.

All records for shipments in a single day have been topped. It has been the ambition of Fort William and Port Arthur to bring down the high mark of about 6,000,000 bushels dispatched in 24 hours.

Intensified this year, when every other record had been broken, it was felt that the job would not be completed till this figure was passed.

In the face of a tremendous handicap that ruled from early morning till the afternoon, elevators battled with the task of delivering grain to these big boats so they could get away before midnight.

Work Under Difficulties.

While the snow was drifting, the work was carried on under desperate difficulty, but a couple of hours of fine weather in the evening helped a lot, though the wind interfered with navigation of light ships moving from one elevator to another.

The normal insurance rate during the season has been 3 cents per $100. Beginning tonight at midnight, and continuing till midnight Dec. 5, the rate will be 1 per cent. The rate will increase to 1¼ at midnight Dec. 5 to 1½ at midnight Dec. 8, and to 2 per cent at midnight Dec. 10.

Insurance at the 2 per cent rate may be obtained only on cargoes which have cleared before midnight Dec. 12. Wireless operators here are in constant touch with the Canadian Sailor, upward bound, and now this side of Passage Island, on north end of Isle Royal. Making her way slowly through heavy seas, the vessel signalled that all was well shortly before 10 o'clock, and she expected to be in the smoother waters of Thunder Bay by 3 o'clock Friday morning.

MOORS FORCE SPANISH CAPTIVES TO MAKE ROADS

London, England, Dec. 1.—All Spanish prisoners in the hands of the Moors, including General Araujo and General Navarro, are now employed at carrying stones for road-making, according to a report from Melilla to Madrid, which is printed in the Times today.

The story is based on a statement of four Spanish sailors whom the Moors captured on the coast several months ago, and who have just escaped from captivity. They said they had met the Spanish military prisoners in the interior.

DELAY AWARD OF CONTRACTS FOR "U"

Col. Brown States Tenders So Varied Postponement Necessary.

No contract awards were made Wednesday by the building committee of Western University, when it met to open and consider the tenders for the subsidiary contract work on the new university buildings. Col. W. J. Brown states that the tenders were so varied in price and detail that it was thought best to go into the tenders of each contractor separately. He intimated that a meeting of the building committee would likely be held every two or three days until the contracts had all been made.

The resulting delay in the letting of contracts will not hold up operations in the building program, he said, since the buildings will not be sufficiently advanced in construction for some time yet, to permit of this work.

Col. Brown pointed out that a man is at present on the grounds for the purpose of laying any conduits that may be immediately necessary.

LOSES FORTUNE, CHICAGO CHINAMAN SLAYS SELF

Chicago, Dec. 1.—Gong Lee, the man who taught Chicago to eat chop suey, is dead at the age of 60 years. He committed suicide last Sunday after he had gambled away a fortune of nearly $50,000.

Funeral services were conducted today with all the pomp and ceremony of the Chinese race.

HOLD LIBERAL CAUCUS.

Quebec, Dec. 1.—The Quebec Chronicle says: "At a caucus of the Liberal party held last night, the principal questions discussed were: The liquor law, the roads law, and the elections.

It is understood that the government would like to prorogue the session for Dec. 23, and that eighteen days later the government would be dissolved and the general elections fixed for about the middle of February.

STAGE RIOT FOR LOSS OF WATER

30 Believed Dead and 200 Wounded in Mexican City Fracas.

Special to The Advertiser.

Mexico City, Dec. 1.—Between fifteen and thirty persons were killed and more than 200 were wounded in rioting here last night and early today.

The disorders that made the night one of terror throughout the city started when thousands of persons attacked the city hall because the water supply had been shut off. Soldiers and police fired point-blank into the surging mobs that were urged on by agitators shouting for the resignation of city officials. Fighting spread all over the business districts and into cafes and cabarets. Cable and telegraph offices were forced to suspend business as instruments were torn out.

Great crowds marched through the streets, singing and shouting for water. About a week ago, because of an accident, the water plant was flooded and since that time water has been available only for about an hour each day. Demonstrations leading up to the one last night and today were staged almost daily. Although the soldiers and police announced today that the rioting had been suppressed, confusion still prevented an exact count of the dead.

El Nacional, in an extra, estimated the dead as high as 30.

DISCHARGED CLERK SLAYS MANAGER THEN KILLS SELF

Employee of 28 Years Standing Steals Goods and Takes Revenge on Employer.

Dome Lake, Sask., Dec. 1.—After fatally wounding David McNar with a bullet from a revolver, Albert C. Davidson turned the weapon on himself and committed suicide yesterday afternoon in the Hillyard Mitchell general store.

Davidson, aged 65, had been employed for 28 years as a clerk in the store, McNair, about 30 years his junior, was the manager. According to Armand Guilbalt, another clerk who witnessed the suicide, Davidson had been accused by McNair of stealing goods and cash, had confessed his guilt and had been discharged at noon. He returned later and fired the shots.

ARREST REBELLIOUS LEADER.

Berlin, Dec. 1.—Official reports from Munich state that Captain Erhardt, a prominent leader of the Kapp revolt, was arrested yesterday at the request of the supreme court and transferred to Leipsic.

CANADA SEEKS TO WIN WORLD FOR MARKETS

Government Making Strenuous Efforts to Build Up Foreign Trade.

BRITISH PREFERENCE AIDS

Total Exports to U. S. Shows Increase, Despite Tariff Wall.

Special to The Advertiser.

Ottawa, Nov. 30.—By various means the government is endeavoring to extend the trade of the Dominion and to overcome, so far as is possible, the severe handicap caused by the new United States tariff.

The first step in this direction was taken by Hon. W. S. Fielding last session, when slight increases in the British preference were made in connection with a fairly wide range of articles of Canadian importation. This might be regarded as a serving of notice upon the United States that if Canadian exports were to be penalized at the border, in some cases to the extent of even complete prohibition, the Dominion was prepared to give an advantage to British imports over those from the U. S. A.

That the budget will provide for further increases in the British preference is expected here, while an interchange of preference between Canada and Australia may also be expected under the treaty which Hon. J. A. Robb, minister of trade and commerce, is now negotiating with the commonwealth.

Offsets Tariff Wall.

Moreover, the reciprocal agreement reached between Canadian representatives and a British committee, whereby it is proposed that there shall be a practically free and unquarantined movement of cattle between the two countries, may be regarded as a step toward offsetting the serious effect which the United States tariff has had upon the Canadian cattle business. The agreement in question must, of course, run the gauntlet of the two parliaments before becoming effective, and in the meantime preparations for taking care of the movement eastward are delayed.

Incidental to the above, France and Italy have also been negotiated with.

Mr. O'Hara, deputy minister of trade and commerce, who has just returned from the Pan-Pacific commercial conference held at Honolulu, at which were present representatives of the Oriental countries and of those of the Occident interested in Pacific trade, reports that China presents almost untold opportunities for the extension of Canadian trade.

China, it was reported to him, will take practically anything which Canada is in a position to export, and is highly desirous of establishing closer trade relations with the Dominion. At present, Canada has a trade commissioner in Shanghai, but on the other hand China has far less knowledge of the Dominion's affairs than she has of those of the United States.

Seek Chinese Trade.

On his return trip, Mr. Robb will visit his commissioner at Shanghai, and also in Japan, and probably India, and will consider ways and means of advertising to better advantage the Dominion's exportable surpluses.

Results from the above directions, however, must, of necessity, be insignificant in relation to the Dominion's total trade.

Of the total imports of the Dominion for the past twelve months, 67 per cent was from United States and about 16 per cent from the United Kingdom, some thirty other countries sharing in supplying the remaining 17 per cent among them.

During the same period of the total exports of the Dominion, about 42 per cent went to the United States and 39 per cent to the United Kingdom, the other main countries taking Canadian products being Australia, Japan, Belgium, France and Italy.

It is true that, owing to the new United States tariff, there has been, during October, a falling off of from $6,224,000 to $3,808,243 in the value of the exports of agricultural and vegetable products to the United States, or a decrease of about 50 per cent, but in total exports for the month there was an actual increase of $1,400,000, the increases being in wood, wood products and paper, nonferrous metals and non-metallic mineral products.

Hope to Win U. S.

For the seven months ending with October, Canadian products to the value of $200,812,638 were exported to the U. S., as compared with $166,964,063 during the same period last year. So while the government is justified in tapping every trade source available, it must be evident that, in spite of hostile tariffs, the United States will continue to share with Great Britain the position of Canada's best customer.

While expressing gratification recently because of the impending removal of the British cattle embargo, Hon. Chas. Stewart, minister of interior, also intimated that there was a strong prospect of an early modification of the American duties against Canadian store cattle. While Mr. Fielding is minister of finance, at least he will continue to work for closer trade relations with the republic to the south.

GERMANY'S CLAWS GROW SAYS TIGER OF FRANCE

Clemenceau Tells of Secret Munition Depots Over the Rhine —Thinks Allies Have Permitted the New Teuton Schemes Against Peace of the World.

"CRY OF HATE AGAINST FRANCE"

The following is the third of an exclusive series of articles by Georges Clemenceau, the Tiger of France, now on a visit to the United States.

BY GEORGES CLEMENCEAU.

The peace of Versailles was intended to be a peace of justice. Neither France nor Great Britain demanded other than reparation for the wrong done by Germany during fifty years of war or of peace. The United States appeared at Versailles holding aloft the torch of right and of an ideal. Right: the fourteen points, inspired by the war aims of the allies of 1917, imposing limits on victory and insuring a peace of reason. The ideal: the magnificent dream of the league of nations.

The allies seated themselves at the conference table firmly resolved to substitute the rule of right for the rule of force. And once the treaty had been signed, none among the allies sought to alter its character by going after additional advantages. Rather the contrary occurred.

Two years had not elapsed from the armistice before the allies, forgetting what they had suffered and the common danger, and thoroughly absorbed in their work of peace and of reconstruction, permitted Germany to go back upon her signature, to pull herself together and to prepare new schemes directed against the peace of the world. For imperialist Germany, born of force and counting upon force to perfect her work of hegemony—Germany in peace and defeat remained a nation of force. The war taught her nothing.

Effect of the Treaty.

The treaty of Versailles deprived Germany of its means of fighting:

(a) Those provinces where her military and industrial strength found their surest roots.

(b) Germany's military frontier was fixed fifty kilometres east of the Rhine, rendering it impossible for her to mobilize other than between the Elbe and the Weser.

(c) The treaty deprived Germany of her army, of her general staff, of her war schools.

(d) Germany's effectives were reduced to 100,000 men and military service was abolished; the allies furthermore, had the right to exercise a military control in the empire.

(e) The German navy had ceased to exist; it reposed at the bottom of Scapa Flow or had been incorporated in the navies of the victorious powers. The war aviation service was suppressed. Finally, the formidable ring of alliances which Germany had established round herself and for her own ends collapsed.

Prior to 1914 Germany had constituted that Mitteleuropa which from the Baltic to the Mediterranean, by the exploitation of Austria-Hungary, Bulgaria and Turkey, had placed 150,000,000 men under Hohenzollern authority. The gateway to the east was opened via the Bagdad railroad. Even Italy followed along.

Germany's Post-War Plight.

In 1919 Germany found herself alone. Italy had heroically ranged herself beside the allies. Austria-Hungary had collapsed. From this strange amalgamation of peoples there emerged Czecho-Slovakia and Jugo-Slavia. Poland was reborn Turkey and Bulgaria had gone down in defeat. Article 80 of the Treaty of Versailles forbade Germany to reinforce herself by drawing on Austria. Germany had thus been considerably diminished and isolated. Young races, full of ardent vitality, acted as sentinels on her frontiers. The triple alliance had seen its day. Mitteleuropa had vanished.

Confronted by this bankruptcy and annihilation and displaying a daring and effrontery which might well serve as a lesson to her conquerors, Germany, without despairing a single day, set about reconstructing her violent domination of formerly. Perhaps she didn't recommence her naval activity. The building and arming of a fleet does not lend itself to camouflage and concealment. For Germany to have laid down cruisers and submarines, she would have had to do so under the very noses of England and America. And neither the former nor the latter was inclined to allow the empire of the seas, placed in their hands by Scapa and Washington, to slip from them.

Army Came to Life Again.

But it was not the same story with land armament and power. The treaty of Versailles obliged Germany:

(1) To deliver up her war material by March 10, 1920.

(2) To reduce her army to 200,000 men by April 10, 1920, and to have but 100,000 men under arms by June 10 of that year. Germany had no other idea save to gain time and to escape executing the treaty. From the beginning of 1920 she asked for postponements. As the navy was not concerned, she was accorded them. San Remo (April, 1920), Spa (July, 1920), Paris (January, 1921), London (May, 1921), Paris (August, 1921), were but stages on the road to German recovery. No sanctions were taken. There was no attempt to hold her to account.

The three clauses of May, March, April and June, 1920, were simply allowed to go by entirely unexecuted. One day, Duisburg, Ruhront, Dusseldorf and even Frankfort were occupied on the impulse. We left the next day without having obtained anything. The German army of war may have vanished. But we saw it gradually come to life again under the appellations of Reichswehr, Sicherheitspolizei, Einwohnerwehr and Nothilfe. We watched formations of police springing into being with machine guns, cannons and airplanes. We are in 1922.

Military Germany Today.

German effectives exceed those laid down in the treaty. Germany maintains her officers of the reserve, her recruiting bureaus. Her generals go from town to town thrilling weak hearts and explaining, amid thunderous applause, that Germany was not vanquished by arms. The disarmament in war material remains suspended. The treaty accorded Germany 288 guns. In July, 1920, she still possessed more than 14,000. Germany is covered with secret ammunition depots. In the universities there is just one cry of furious hate against France. In April, this year, a big ammunition dump blew up at Glerwitz. The German-Russian alliance of Rapallo (April, 1922) opens an immense field for German projects.

"The two governments," says article five, "agree to aid each other reciprocally and in the most cordial manner in order to alleviate their economic difficulties."

Economic difficulties? No one is deceived. Germany's notion is to have recourse to soviet industry that she may acquire war material from the Putliff works. So much for disarmament.

In order to make amends for historic injustices of the past, those signatory to the treaty decided that before Sleswig should go back to Denmark and Upper Silesia to Poland plebiscites should be held.

False Plebiscite in Silesia.

In violation of the treaty, Germans who had been born in the plebiscite areas but who did not live there were permitted to vote. In this manner the Germans were able to poll 190,000 false votes in Silesia. Next, Germany patiently set about re-creating her alliances. Hungary was scarcely exploitable in the absence of the Hapsburgs. But Austria was a tempting prey—7,000,000 "brothers"! German manoeuvres were not slow in makng themselves felt.

Before the treaty had even been signed the German-Austrians demanded their incorporation in the German state. Germany had exercised her customary pressure. And despite the fact that Turkey and Bulgaria had fallen out, Germany did not renounce her plan. Bulgaria had recovered her liberty of action and was playing the innocent. People were forgetting her very existence. Turkey, on the contrary, proceeded to take back everything that had been taken from her, Smyrna, Thrace.

Turkey's feelings toward Germany, it may be noted, have never swerved a hair's breadth. Turkey had been the faithful executor of Germany's will in the Balkans and in Asia Minor had opened her ports to the Goeben and the Breslau. Turkey, which had

Turn to Page 17, Column 1.

CANADIAN FARMERS WILL COMPETE AT CHICAGO SHOW

Grain Growers Backed by Government to Battle for Honors in Crop Division.

Chicago, Dec. 1.—Spurred by the official backing of the government, Canadian farmers will put up a determined contest for supreme honors in the crop divisions of the 23rd annual international live stock exposition, which opens at the stock yards here on Saturday morning.

After winning the wheat championship of the world at the 1919 and 1920 shows on samples of hard red spring, exhibited by J. C. Mitchell of Dahinda, Sask., the Canadians lost the honor, but this year will strive to regain it. The last two years the Dominion has held the oat championship, John W. Lucas of Alberta winning both times.

WORLD DELEGATES WILL VISIT LONDON

Speakers From Many Countries to Address Prohibition Meeting in City.

Continuing their campaign in aid of the world league against alcoholism several overseas delegates to the convention just closed at Toronto are expected in the city Sunday, Dec. 10, to address a mass meeting of citizens in the interests of prohibition.

Although final arrangements have not yet been made for the procuring of a hall, announcement is made that the list of speakers will include Miss Agnes Slack of Devonshire, England; Rev. Gifford Gordon of Melbourne, Australia; H. E. Daws, of Litchell, South Dakota; George D. Wilson, M. A., LL.D., of London, England; Miss Hardynia Nordille, of Peru, South America, and M. Fokeret, of Switzerland.

All local organizations interested in the prohibition issue have lent their support to the securing of these speakers, with the expectation that London business, working and professional classes will be well represented at the meeting.

FIRE CAUSES $200,000 LOSS.

Toledo, Dec. 1.—The factories of the Sandusky Cooperage and Lumber Company and American Steel Tube Company, here, were destroyed by fire last night with a loss estimated at $200,000.

TAKES UP CUDGELS OVER DAKIN SITE

Trustee Wright Enters Arena at Southeast Mass Meeting.

Strange to say, the greater portion of the people of Ward 3 appear to be but slightly, if at all, interested in the Dakin and Oliver street school site squabbles.

Armed with maps and papers, Trustee J. B. Wright, one of the steadfast opponents of the Oliver street purchase, presented himself at the southeast mass meeting on Thursday night, delivering a spirited attack upon the members of the board of education who were responsible for the same.

Mr. Wright reviewed the history of the Dakin site, relating how this property was approved by both school inspectors, the late inspectors, and all members of the board of education. "And Harry Hayman and Mrs. John I. A. Hunt approved of it," asserted the speaker.

Toward the close of his remarks Trustee Wright entered into vigorous debate with one of the audience, Citizen Gray, which might have been prolonged indefinitely had not many in the audience started for home and the others shouted for a new line of thought. No one seemed greatly interested in the affair, one way or the other.

Mrs. Palmby, Mrs. John I. A. Hunt and S. F. Lawrason, candidates for the school board, all spoke briefly, Mrs. Hunt defending the purchase of the Oliver and Trafalgar street site.

Keeping Up With the Joneses.

University Women Resent Violent Attacks of 'A.B.C.'

Mr. Alonzo B. See's recent violent attack on women's colleges has stirred up a good deal of resentment among those who believe in higher education for women.

"I don't think his ideas are worth discussing," said one woman who is a college graduate. "Alonzo B. C. is a very good name for him.

"Who is this Alonzo B. C., anyway?"

Someone said he was a Brooklyn man who had made his money in elevators, and the college woman said his ideas sounded like the ideas of a self-raised man. Which proves that in spite of the heavy intellectual handicap of a college education one may still be mildly frivolous occasionally in conversation.

The Quaint Alonzo.

Mr. A. B. See's name has a quaint and playful sound. But Mr. A. B. See, while quaint, is far from playful. He is in deadly earnest.

"The women do need to be educated," he says. "But the education they need is to leave off smoking cigarettes, stop using slang, give up their bold and brazen manners, their paint and powder and lip sticks and high-heeled shoes, and to cease to dress indecently."

Mr. A. B. See is a born elevator.

This advice is simple, straightforward, and relevant to the times; but it won't work, it is practical and it isn't practicable. The academic mind doesn't work along such highly modern lines. Can you imagine Dean Fox, for instance, choosing as the subject for his commencement address, "The Lip Stick; its Private Use and Public Abuse?"

Or Principal Mooney giving a series on the georgette blouse and its relation to national decadence?

If a university professor were to set about lecturing on powder puffs or lip sticks he would be sure to dwell on their philosophic significance or their historical background. He wouldn't say a word about their practical application.

Poor College Women.

College women, Mr. A. B. See declares, cannot write a legible hand. They cannot spell; they cannot speak the English language. They have their brains twisted by psychology and logic. There would be no nonsense about the A. B. See academy. He would substitute cookery for the classics, and syntax for science.

There would be a spelling match every Saturday night, and the highest diploma for the year would go to the girl with the shiniest nose. College women may be just as bad as Mr. A. B. See says they are. One doesn't like to contradict a millionaire, but the fact remains that college women frequently marry.

And what is stranger still, they marry college men. There are statistics to prove it. Many of these marriages turn out quite happy, though both the contracting parties are practically illiterate.

A group of people were discussing the question raised by Mr. A. B. See recently, and one of them remarked to the lady at the head of the table: "Can you tell one single thing that you got out of your college education?"

"Certainly I can," she replied promptly. "I got my husband." So a college education isn't always thrown away, after all.

Fashions by Wire

SHORT-BLOUSED COATS BEING MADE OF SUEDE

Split Sheepskin Now Decorating London Boudoirs.

(Special Cable to The Advertiser, Copyright).

Paris, Nov. 30.—Many of the short coats, bloused into a close-fitting girdle at the hips, are being made of suede. The suede of today is velvet, soft in texture, and has a range of exquisite shades in grey and sand, particularly the rosy sand tint so popular now.

These little coats are lined with brilliant brocades.

THE BECOMING TILT.

Paris, Nov. 30.—French women today are wearing their hats with a tilt toward the front, an angle invariably becoming to a French woman and usually ghastly on anyone else. A favorite hat just now has a rim of coq feathers falling into the eyes and slanting over the shoulders.

BOUDOIRS.

London, Nov. 30.—Boudoirs now are being decorated in split sheepskin. Made into a sort of wall paper, this material is said to last for many years. It comes in many shades and designs. Boudoir screens are made of it too, and so are very attractive little rainy day hats and alluring weather-proof capes.

PETTICOATS AGAIN.

New York, Nov. 30.—The long, full skirt of today has brought back the petticoat, this garment, which had almost vanished or at best was but the ghost of its former self, is back again in all its old fluffiness. It was a substantial garment today of taffeta or radium, considerably flounced.

Personals

Miss V. Detwiler, Piccadilly street, is spending this week in Sarnia.

Mr. and Mrs. Ray Lawson have returned home after an enjoyable visit in New York and Montreal.

Mrs. Graham, wife of Rev. Dr. W. J. Graham of Toronto, is the guest of her nieces, Miss Grace Mann and Mrs. Laurie, Princess avenue.

Miss Louise Duffield was the hostess Thursday evening of a bridge given at her home in Queen's avenue in honor of Miss Frances Wiser, of Prescott.

Mrs. Arthur T. Little will receive next Wednesday afternoon, Dec. 6, at her residence, 83 Central avenue. Mrs. Little will not receive again until after the New Year.

Mrs. Oliver McClary, formerly Opal McCauley of Meadville, Pa., is receiving for the first time since her marriage, Tuesday, Dec. 5, at her home, 409 Queen's avenue.

Miss Lillian Johnson was the hostess Wednesday evening of an enjoyable Winter Garden party, taking her guests on later to her home on Princess avenue, where supper was served.

In compliment to Miss Frances Wiser, of Prescott, a charming visitor in town, Miss Marion Coles was the hostess of a bridge and tea given at "The Beeches" Thursday. Four tables of bridge were arranged, and a number of guests dropped in at the tea hour.

The bridge club of which Miss Helen Woolley is a member, met at the home of Mrs. Albert Judd in Grosvenor street this week, and presented the popular bride-elect with a Nutting picture. At the tea hour Mrs. Judd presided over the attractive tea table.

Many are looking forward to the informal dance being given Friday evening in the Masonic Temple under the auspices of the Forest City Chapter, O. E. S., which promises to be equally as successful as last week. A special program of dance music has been prepared by the Ronnie Hart Orchestra.

In compliment of Miss Vina Pearson, a December bride-elect, Mrs. J. P. Groshaw and Miss Walker entertained at the tea hour at their home in Hyman street. The tea table was centered with a lovely bride's doll and a silver basket, filled with roses, and was covered with a cluny lace cloth. Tea was poured by Mrs. Groshaw, who was assisted in serving by Mrs. B. Campbell and Miss Walker.

A towel shower was held at the home of Mrs. J. Hamilton, in Tecumseh avenue, Wednesday in aid of the Wortley Road Mothers' Club bazaar being given Dec. 12. Over thirty-five guests were present, and many attractive towels were received for the bazaar. Tea was served, and the hostess was assisted in serving by Mrs. R. Wilson, Mrs. Murray, Mrs. R. Wray, Miss Rowe and Mrs. E. Cottrell. Miss Lola Cottrell made a charming door attendant. Mrs. Robert Wray, 169 Briscoe street, who is acting as general convener of the bazaar, is lending her home next week for a miscellaneous shower.

Mrs. W. Fitzgerald, Bellevue avenue, was the hostess Wednesday afternoon of a charming tea and miscellaneous shower given at her home in honor of Miss Vina Pearson, whose marriage to Mr. Murray T. Armstrong takes place early in December. Open grate fires burned in the rooms which were decorated throughout with roses and quantities of 'mums. The attractive gifts were presented to the guest of honor by Master John Fitzgerald in a large white basket, decked with white streamers. Mrs. Wilfred Morris presided at the tea table, which was adorned with rosebuds, and Mrs. Clarence Sifton of Calgary, a house-guest, assisted in serving. The hostess wore a smart blue crepe dress, and Miss Pearson was gowned in old gold canton crepe, with Oriental trimmings and hat to match.

GIFTED ARTISTS TO APPEAR IN LONDON

Women's Music Club Prepare Program of Excellence For Thursday Evening.

Great interest is being shown by music lovers in the first artists' concert of the season, being given by the Women's Music Club, Thursday evening in the Masonic Temple. An exceptionally attractive program has been prepared, and it is expected that this recital will be one of the outstanding features of the winter season. The artists who are taking part are Evelyn MacNevin, contralto, and Whitney Scherer, pianist. Miss MacNevin was born in Chatham, Ont., and went to the United States while quite young, and at the age of 9 years commenced the study of music. She subsequently studied in London and Berlin, and has since continued her studies in New York. At her recent recital in Aeolian Hall, New York city, Miss MacNevin attained conspicuous success and established for herself a permanent place in the American music world.

Of Miss MacNevin the following comment was made by the New York Tribune: "Evelyn MacNevin, contralto, disclosed a remarkably fine and naturally opulent voice, wide in range and dramatic in quality. Her natural bent lies in the direction of emotional music. As an interpreter she displayed intelligence and authority. Her voice is beautiful and her diction fine."

Of Mr. Scherer, who will accompany Miss MacNevin, the Pacific Coast Musical Review, San Francisco, Cal., says: "Whitney Scherer, a Canadian pianist, played the Schubert-Tausig Marche Militaire n a masterly manner with remarkable steadiness of rhythm, a sure technic and great brilliancy of style. He was persistently encored and played with scintillating execution the Liszt "Campanelle." Mr. Sche.er has studied abroad, and is not only a talented pianist, but an exceptionally fine organist."

Miss MacNevin's program is divided into four groups with four songs in each group. Her numbers will include:

I.

A. Aria di Polissena (from Radamisto) .....Handel-Bibb
B. Aria di Poppea (from Agrippina) .....Handel-Bibb
C. Lungi Dal Caro Bane.....Secchi
D. Ini Fuel la Zingarella....Paisiello

II.

A. Before My Window...Rachmaninoff
B. Christ Is Risen.....Rachmaninoff
C. L'Heuri Exquise .....Hahn
D. L'Heuri Delicieuse .....Staub

III.

A. Would God I Were the Tender Apple Blossom .....Fisher (Irish air from County Derry)
B. Gai lon la (French-Canadian folk song) .....Arr. my Manney
C. Turn Ye To Me (Old Highland Melody) .....Arr. by Lawson
D. La Girometta (Venetian folk son) .....Arr. by Sibella

IV.

A. The Windflowers .....Josten
B. The Quiet Awakening ...Kramer
C. The Bird .....Fiske
D. Joy .....Rihm

WEDDINGS

McHUGH—KRUG.

A smart society wedding took place at St. Mary's Church, Kitchener, Wednesday morning, when Florence Krug, daughter of Mr. and Mrs. Hartman Krug, of this city, was married to Mr. Gerald McHugh, of Windsor, son of the late Judge and Mrs. McHugh of that city. The church was decorated with mums, red roses, ferns and palms, and guests were present from all parts of Western Ontario cities as well as many American cities. The ceremony was performed at solemn nuptial mass by Rev. A. L. Singer, C.R., pastor of the church, assisted by Rev. Robert Dehler as deacon, and Rev. S. Hinsberger as sub-deacon. The groom was supported by Mr. Maurice Toomey of Windsor, and the bride's attendants were Miss Dolly Krug, sister, as maid of honor; Miss Helen Witzel, Kitchener; Miss Elaine Robinson, Montreal, and Miss Kathryn McHugh of Windsor, as bridesmaids. Following the ceremony about 350 guests attended the reception and buffet lunch at the home of the bride's parents, after which the popular young couple left on a honeymoon, which will be spent in New York City and White Sulphur Springs, Indiana.

MALONEY—MURPHY.

A pretty wedding took place at Petrolea, November 29, at St. Philip's Church, when Rose Murphy was united in marriage to Thomas Maloney of Toledo, O. The ceremony was performed by Father Campeau. The couple were attended by Miss Theresa Gallivan and Fred Gallivan, niece and nephew of the bride. The wedding march was played by Miss Elizabeth Hoban. During the nuptial mass Miss Beatrice Hoban sang Santley's "Ave Maria." Mr. and Mrs. Maloney will reside in Toledo.

MACPHERSON—JOHNSTONE.

A wedding of quiet dignity was solemnized in the manse at Hyde Park on the afternoon of Wednesday, Nov. 29, when Miss Jessie Kathleen Johnstone, youngest daughter of Henry M. Johnstone and the late Jane (Patterson) Johnstone, of "Dalmagarry Cottage," Hyde Park, was united in marriage to Mr. Dougald N. Macpherson of Glanworth.

Promptly at 4 o'clock the bridal party entered the living-room of the manse, which was tastefully decorated with yellow mums, the bride being given away by her father. Rev. J. McKillop officiated. The bride was gowned in brown satin faced Canton crepe, trimmed with radium lace, with wide brown hat to match, and a corsage bouquet of Sweetheart roses.

After a brief ceremony the happy couple received the good wishes and congratulations of those present, who included only the close relatives and friends of the contracting parties; the bride's father; Mrs. Charles F. Routledge, sister of the bride, with her husband and children Alice, Dorothy and Allan; Mrs. John Macpherson of Glanworth, another sister of the bride with her daughter, Mary; Miss Helen Macpherson, Miss Kate Moore of London, and three intimate friends of the bride, Miss Norma MacKenzie, Miss Ethel Skippon and Miss Ethel Parkins, all of Hyde Park.

Mr. and Mrs. Macpherson motored to their home near Glanworth, where they will reside on the Macpherson homestead.

DAY—CARTER.

A pretty winter wedding took place Tuesday afternoon at the home of the bride's parents, Thamesford, when Berlye, the youngest daughter of Mr. and Mrs. Albert Carter, was married to Redge Day, youngest son of Mr. and Mrs. W. W. Day of East Nissouri.

Promptly at 3 o'clock, to the strains of Lohengrin's Bridal March, played by Mrs. B. Carter of London, the bride, looking lovely in white crepe de chine and bridal veil, entered the drawing-room with her father, who gave her in marriage. Miss Pearson of Gladstone, cousin of the bride, was bridesmaid, and looked charming in blue, carrying a beautiful bouquet of carnations and roses. The bride's going-away suit was navy blue with plain chiffon waist and black hat.

Mr. Jack Carter, brother of the bride, acted as best man. The Rev. Mr. Kilpatrick of Thamesford performed the ceremony under an arch, and the room was decorated with 'mums and roses. Following the ceremony a wedding supper was served and covers were laid for 30. After the toast to bride and groom, also to the bridesmaid, groomsman and the parents of the contracting parties, the happy couple motored to London and took the train for Lansing, Mich. After return from their honeymoon they will be at home to their friends on the groom's farm in East Nissouri.

CLUB NEWS

HOME-COOKING SALE OPENS.

Home cooking "just like mother makes" will be on sale by the Harriet A. Boomer Chapter, I. O. D. E., Saturday morning in the Hydro Shop. The ladies of the chapter, who have been most diligent in working to raise funds for worthy purposes, announce the sale will open at 9:30 Saturday morning.

ACTED AS CONVENERS.

Mrs. Frank P. Jones was convener of the supper served at the reception given in honor of Mr. Alex. McQueen, former principal of Ryerson School, and Mrs. W. R. Ashman arranged the enjoyable program.

LADIES' AID BAZAAR.

Christmas puddings will be a feature of the bazaar being held Friday, Dec. 1, in St. Andrew's Hall, under the auspices of the Ladies' Aid. The members have been preparing for this affair for many months, and a large array of home-made articles, just the things for Christmas gifts, have been collected, and will be on sale Friday. Many surprises are in store for the kiddies on the Christmas tree, and a tearoom will be an attractive feature of the sale.

HOLDS FAREWELL PARTY.

The regular meeting of the Campbell Becher Chapter, I. O. D. E., held Thursday evening at the home of Mrs. E. N. Hart, took the form of a farewell party for Mrs. W. T. Clarke, who is leaving the city to make her home in Oklahoma. A letter expressing the regret of the chapter upon losing Mrs. Clarke, who has been a member for the past five years, was presented to the guest of honor; also a small Union Jack. Supper was served by the hostess, assisted by Mrs. C. B. King and Mrs. Arthur Wiley. Final plans for the charity ball being given December 8 were arranged during the business part of the meeting.

ACKNOWLEDGES GIFT.

The Seventh Regiment Chapter, I. O. D. E., wishes to acknowledge the gift of a substantial check from Col. A. M. Smith, for which they were very grateful. The regular meeting of the chapter is being held in the officers' quarters at the Armories Tuesday of next week, when important business will come up for discussion.

PRESENTS GIRL GUIDE FILM.

"Girl Guides to the Fore" is the title of an interesting picture being shown at Cronyn Hall Saturday afternoon at a meeting of the Girl Guides, to which the public is invited. This reel, which is being shown throughout Canada, is an official picture, and shows the work of the Guides from the first step in the training. An interesting story runs through the film, with two young English girls as the chief characters. Their experiences as guides are pictured from the first day they are enlisted until the day they receive their medals. An interesting feature of the meeting will be the presentation of the first-class badges, to a number of guides, by Mrs. C. H. Hill, commissioner of the Girl Guides in London.

PLANS CHARITY BALL.

Final arrangements for the Charity Ball, being held Dec. 8, were made at a meeting of the hall committee, comprised of members of both the Princess Patricia and Campbell Becher Chapters, held Thursday afternoon. The dance promises to be equally as successful as formerly, and many dance lovers are looking forward to this event, which will be the largest social function of the winter season.

FOREST CITY CHAPTER BAZAAR.

Blue, yellow, white green and red, the Shrine colors, were used to decorate the chapter rooms for the bazaar given Thursday under the auspices of Forest City Chapter, O. E. S., in aid of the building fund.

Mrs. Arthur Linnell, Mrs. Arthur Borland and Mrs. C. Connor were general conveners, and were assisted in welcoming the many shoppers by the worthy matron, Mrs. Thomas Couzens.

A mysterious woman, Mrs. A. Lee, wearing a quaint old-fashioned gown with innumerable pockets, in which she carried many gifts, was most popular, also the mysterious man, Mr. Robert Phillips, who was dressed as a clown. In the evening a grand march took place, headed by Mrs. Lenore Gilmore playing the bagpipes.

Tea was served in an attractive tea-room, in charge of Mrs. W. T. Weames, Mrs. E. Stanfield, Mrs. C. H. Tinsley, Mrs. E. Read, Mrs. A. J. Carter, Mrs. J. A. Tilley, Mrs. F. McGladdery, Mrs. Walter Scott, Mrs. Sam Lewis, Miss Anne Buskard, Miss Isabel Rhynd, Mrs. John Scott and Mrs. E. G. Bristol.

Dainty garments for the wee folk were for sale at the children's booth, in charge of Mrs. C. Glint, Mrs. Borland, Mrs. Allan Dundas, Mrs. T. Walker and Mrs. C. Campbell. The miscellaneous booth was in charge of Mrs. F. Lawson, Mrs. G. Smith, Mrs. Robert Phillips and Mrs. J. W. Weir.

Two mysterious fortune-tellers, garbed in gypsy attire foretold the future. In real life these mysterious people were Mrs. Mary Younge and Miss Verna Burdick. The fish-pond was in charge of Mrs. Harry Harding, Mrs. J. Blyton and Mrs. Short. Tempting home-cooking was found at the home-cooking booth, in charge of Mrs. Thomas Shaw, Mrs. James Meachen, Mrs. Susan Elliott, Mrs. Oliver Peters and Mrs. Hilvert.

At the "Modern Curiosity Shop" could be purchased everything imaginable, including canary birds, toys, knitted goods, towels and pin-cushions. Here Mrs. William Stuart, Mrs. Charles Phillips, Mrs. G. Spicknell and Mrs. Fred Tullett was in charge. Attractive handkerchiefs were for sale at a booth convened by Mrs. Fred Simons, Mrs. Thomas Scott, Mrs. E. T. Wright and Mrs. C. C. Edwards. The grocery store was in charge of Mrs. James Mills, Mrs. Susan Hill, Mrs. D. Gilmore, Miss M. Harrison, Mrs. Kenneth McIntyre and Mrs. R. Hanson.

Dolls of every variety were offered for sale at the doll booth, under the convenership of Mrs. Mary Younge, Mrs. A. Sheridan, Mrs. M. Horner and Miss Betty Saunders. Dainty bits of hand work were for sale at the fancy work booth, in charge of Mesdames C. Connor, P. Ashton, C. Nicholls and Lemnery. The apron booth was in charge of Mrs. C. H. Peacock. Mrs. A. F. Kreitzer, Fred Staples and William Arbuckle. Potted plants and artificial and cut flowers were to be found at the greenhouse, with Mrs. Thomas Tozer, Mrs. J. W. Wallace, Mrs. Malcolm Kerr and Mrs. Alex Woonton in charge.

The mysterious boxes were looked after by Mrs. Elvin Wilsie, Mrs. Charles Kell, Mrs. Art Nicholls, Mrs John Richardson, Mrs. B. C. Dawson and Mrs. Angus Fraser. Tempting boxes of home-made candy were for sale at a booth under the convenership of Mrs. W. N. Newman, Mrs. C. W. Cross, Mrs. H. C. Bond, Mrs. R. Sinclair and Miss Mabel Cross.

"COLONIAL MAID" WASHES BETTER

Blue Bird ELECTRIC CLOTHES WASHER

THIS IS A GIFT INDEED

Is what any wife or mother would say if she received one of these wonderful machines as a Christmas gift.

IT MEANS A HOLIDAY FOR HER EVERY WEEK.

See our dealer today.

Fill in your name below and let us send you our book on modern washing.

MR. .....

BLUE BIRD CORPORATION
BRANTFORD, ONT. b

WILLOW HALL
440 CLARENCE ST.

Now ready, our samples of Personal Greeting Cards for Christmas. yv

FOR CHOICE Flowers and Service
WEST Flora' Co.
Phone 2187. 249 Dundas St. yv

Lascelles Cafe
DINNER 35c, 40c, 50c.
Home made cooking. Do you lunch uptown today? Try Lascelles Cafe and you will come again.
PHONE 3873J. 361 DUNDAS. zxv

Send Your Christmas Message In Flowers

To Relatives Across the Seas. Let us have your order now and save cable expense later.

Guaranteed Delivery.

DICK'S FLOWER SHOP

Members Florist Telegraph Delivery.
zxv

"Old Friends Are Best"---RED ROSE TEA has hosts of them---often three generations in a family.

RED ROSE TEA "is good tea" 25

GRAY'S, LIMITED
STORE HOURS, 9 A.M. TO 6 P.M., INCLUDING SATURDAYS.

Sensible Gifts
"Hope" Label Aprons and House Dresses, made by blind women from the Canadian National Institute for the Blind.
On Sale Third Floor.

Shopping Systematically
December is here, and the business of shopping becomes more and more engrossing. Of course it should be done early, selecting the suitable gift for that particular person will yield the greatest satisfaction.

Sensible Gifts
"Hope" Label Basket Work, Brooms, etc., made at the National Institute for the Blind.
On Sale Second Floor

Saturday's Select Specials

Tomorrow's Delightful Surprise.
Trimmed Hats
Reduced to About Half Price.
HATS of velvet, panne, duvetyne, metal combinations and ribbon are included, in black and the season's fashionable colors.
Millinery Salesroom, Fourth Floor.

A Dainty Gift. Special Sale of
CAMISOLES
Values up to $3.00 for $1.95.
CAMISOLES of splendid quality wash satin, flesh or white, trimmed with lace, tucks and hemstitching. On sale Saturday. Special....$1.95
Third Floor.

Corsage Bouquets
Make charming gifts. To the woman who possesses a fur coat, scarf or muff, a Corsage Bouquet would make a splendid gift. Corsage roses, mixed nosegays, also dress ornaments of grapes in gold or silver. Priced from ..... 75c to $2.50
Millinery Dept., Fourth Floor.

CHARMING GIFTS.
Kimonos and Sacques
KIMONOS of Satin, Oriental or plain,, also of Pongee and Heavy Crepe, in gift boxes. Price $21.00
KIMONOS of Silk and Wool Fabrics, latest designs and shades, beautifully embroidered in contrasting colors. Special at $7.50
KIMONOS of Cotton Crepe, in all styles and colors, trimmed with silk and embroidery. Priced from ..... $2.50 to $4.50
DRESSING SACQUES of Cotton Crepe, beautifully embroidered and ribbon trimmed. Special at ...$2.75
DRESSING SACQUES of Cotton Crepe, all styles and colors. Special at $1.50
Third Floor.

A BEAUTIFUL GIFT.
Rich Silk Tricolette Blouses
Beautiful material, firm and glossy, in Balkan or straight style, novelty braid trimming, short sleeves, in the season's newest colors. On sale Saturday at, special price $2.95

Special For the Gift Season
CREPE DE CHINE BLOUSES, radium lace trimmed, braided or beaded, short or long sleeves, black, white and all popular colors. Priced from....$6.00 to $10.00
Blouse Department, Third Floor.

For Saturday Only
BABY SHAWLS, plain or fancy knit, regular $4.50. Saturday special at $3.95

THE EVER-POPULAR GIFT.
HANDKERCHIEFS
LADIES' WHITE SWISS HANDKERCHIEFS, white or colored, embroidered corners, hemstitched or scalloped edge. Special .....2 for 25c
LADIES' FINE SWISS HANDKERCHIEFS, white or colored embroidered corners, hemstitched or lace edge. Price, each 25c
LADIES' COLORED HANDKERCHIEFS, with embroidered corners. Price, each 25c
MEN'S WHITE CAMBRIC HANDKERCHIEFS, with colored border ..... 2 for 25c
MEN'S EXCELDA HANDKERCHIEFS, with colored border. Price, each 25c
Main Floor.

COSY GIFTS.
Knitted Goods
SATURDAY SPECIAL PRICES.
LADIES' ALL-WOOL SWEATER COATS, with Tuxedo collar, sea green only. Special $4.50
LADIES' BROWN SWEATER COATS, with sand colored trimming, buttoned down front. Special at $5.95
ALL-WOOL SPENCERS, sleeveless, colors of rose or white. Special at 69c
ICE WOOL SHAWLS, white only. Saturday special at 69c
Third Floor.

UNDERWEAR
TURNBULL'S "CEETEE" PURE WOOL VESTS, heavy quality. Drawers to match. Price, per garment $3.75
WOMEN'S X. O. S. VESTS AND DRAWERS, in gray only. Price, per garment $1.50
LADIES' BLOOMERS, of pure wool, jersey, double cuff at knees. Special, a pair $2.95
LADIES' CREAM PURE WOOL BLOOMERS, splendid value at, a pair $2.50
LADIES' COTTON BLOOMERS, winter weight. Priced at, a pair ..... 79c to $1.25
Main Floor.

HOSIERY SPECIALS
LADIES' SILK AND WOOL HOSE, fine quality, ribbed or plain, camel, brown and white, black and white, all sizes. Saturday special at, a pair $1.19
Main Floor.
CHILDREN'S WOOLEN MITTS, gray, red, rose, saxe, black, brown. Price, a pair 50c
CHILDREN'S GAUNTLET MITTS, gray, black, brown, red. A pair 75c
CHILDREN'S BRUSHED WOOL GLOVES, with novelty striped cuffs. Colors fawn, saxe, white, gray. A pair 75c
Main Floor.

Nice Gifts
JAPANESE BLUE PRINTS, LUNCHEON AND TABLE CLOTHS:
45-inch square, each $1.25
54-inch square, each $1.75
60-inch square, each $2.75
72-inch square, each $2.75
SCARFS, 17x50, each 59c
Scarfs, 16x24, each 25c
Cushions, 17x21 ..... 50c
HEMSTITCHED DAMASK TRAY CLOTHS, special at, each 39c and 50c
A big snap in LACE EDGE AND EMBROIDERED SCARFS (some in blue), a big assortment. Priced, each 49c, 59c, 75c, 89c, $1.00
Staple Department—Main Floor.

Useful Gifts
NOVELTY BATH TOWELS—A large assortment of patterns, pinks, blues, yellow, gold or mauve. Priced, a pair, from ..... 75c to $2.95
BATH AND BEDROOM MATS—Special prices ..... $1.35 to $3.95
"TORFENCO" EIDERDOWN COMFORTERS, guaranteed downproof, and sanitary. Special prices $10.95 and $15
HEMSTITCHED PILLOW CASES, best quality, 40, 42, 44 inch width. Saturday special at, each 50c
Staple Department—Main Floor.

Christmas Gifts In the Making
NOVELTY STRIPED SHIRTING, silk striped madras, new patterns. Price, a yard 75c
MADRAS SHIRTING, best quality, silk striped, some all white with self stripe. Price, a yard 85c
FRENCH CAMBRIC AND DURO SHIRTING, colors guaranteed not to fade. Priced, a yard ..... 50c and 60c
COLLAR BANDS, all sizes, 12 to 18. Price, each ..... 15c, 2 for 25c
Staple Department—Main Floor.

36-INCH ALL WHITE AND STRIPED FLANNELETTE, excellent quality for gowns, pyjamas, etc.; 40c quality. Sale price, a yard 29c
Staple Department—Main Floor.

27-INCH NOVELTY STRIPED FLANNELETTE, beautiful quality, and pretty patterns. Sale price, a yard 20c
Staple Department—Main Floor.

THE DELINEATOR, SPECIAL RATE, PER YEAR, $1.20

GRAY'S, Ltd.
140 Dundas Street Phones 115-116

Agents for THE BUTTERICK PATTERNS, THE DELINEATOR AND QUARTERLY.

OUTLINE OF HISTORY

BY H. G. WELLS.

IN the Hindu community of today these great family households of the earlier stages of human society are still to be found. Mr. Bhupendranath Basu has recently described a typical Hindu household. It is an Aryan household refined and made gentle by thousands of years of civilization, but its social structure is the same as that of the households of which the Aryan epics tell.

"The joint family system," he said, "has descended to us from time immemorial, the Aryan patriarchal system of old still holding sway in India. The structure, though ancient, remains full of life. The joint family is a co-operative corporation, in which men and women have a well-defined place. At the head of the corporation is the senior member of the family, generally the eldest male member, but in his absence the senior female member often assumes control." (Cp. Penelope in the Odyssey.)

No Word for "Cousin."

"All able-bodied members must contribute their labor and earnings, whether of personal skill or agriculture and trade, to the common stock; weaker members, widows, orphans, and destitute relations all must be maintained and supported; sons, nephews, brothers, cousins, all must be treated equally, for any undue preference is apt to break up the family.

"We have no word for cousins—they are either brothers or sisters, and we do not know what are cousins two degrees removed. The children of a first cousin are your nephews and nieces, just the same as the children of your brothers and sisters. A man can no more marry a cousin, however removed, than he can marry his own sister, except in certain parts of Madras, where a man may marry his maternal uncle's daughter.

"The family affections, the family ties, are always very strong, and therefore the maintenance of an equal standard among so many members is not so difficult as it may appear at first sight. Moreover, life is very simple.

"Until recently shoes were not in general use at home, but sandals without any leather fastenings. I have known of a well-to-do middle-class family of several brothers and cousins who had two or three pairs of leather shoes between them, these shoes being only used when they had occasion to go out, and the same practice is still followed in the case of the more expensive garments, like shawls, which last for generations, and with their age are treated with loving care, as having been used by ancestors of revered memory.

"The joint family remains together sometimes for several generations, until it becomes too unwieldy, when it breaks up into smaller families, and you thus see whole villages peopled by members of the same clan. I have said that the family is a co-operative society, and it may be likened to a small state, and is kept in its place by strong discipline based on love and obedience.

Strong Family Bonds.

"You see nearly every day the younger members coming to the head of the family and taking the dust of his feet as a token of benediction; whenever they go on an enterprise, they take his leave and ca[illegible] his blessing * * * There are many bonds which bind the family together — the bonds of sympathy, of common pleasures, of common sorrows; when a death occurs, all the members go into mourning; when there is a birth or a wedding, the whole family rejoices.

"Then above all is the family deity, some image of Vishnu, the preserver; his place is in a separate room, generally known as the room of God, or in well-to-do families in a temple attached to the house, where the family performs its daily worship. There is a sense of personal attachment between this image of the deity and the family, from the image generally comes down from past generations, often miraculously acquired by a pious ancestor at some remote time.

"With the household gods is intimately associated the family priest * * * The Hindu priest is a part of the family life of his flock, between whom and himself the tie has existed for many generations. The priest is not generally a man of much learning; he knows, however, the traditions of his faith * * * He is not a very heavy burden, for he is satisfied with little—a few handfuls of rice, a few home-grown bananas or vegetables, a little unrefined sugar made in the village, and sometimes a few pieces of copper are all that is needed.

"A picture of our family life would be incomplete without the household servants. A female servant is known as the 'bhi,' or daughter, in Bengal—she is like the daughter of the house; she calls the master and the mistress father and mother, and the young men and women of the family brothers and sisters. She participates in the life of the family; she goes to the holy places along with her mistress, for she could not go alone, and generally she spends her life with the family of her adoption; her children are looked after by the family.

"The treatment of men servants is very similar. These servants, men and women, are generally people of the humbler castes, but a sense of personal attachment grows up between them and the members of the family, and as they get on in years they are affectionately called by the younger members elder brothers, uncles, aunts, etc. In a well-to-do house there is always a resident teacher, who instructs the children of the family as well as other boys of the village; there is no expensive school building, but room is found in some veranda or shed in the courtyard for the children and their teacher, and into this school low-caste boys are freely admitted. These indigenous schools were not of a very high order, but they supplied an agency of instruction for the masses which was probably not available in many other countries.

"With Hindu life is bound up its traditional duty of hospitality. It is the duty of a householder to offer a meal to any stranger who may come before midday and ask for one; the mistress of the house does not sit down to her meal until every member is fed, and, as sometimes her food is all that is left, she does not take her meal until well after midday lest a hungry stranger should come and claim one."

Hospitality at a Sacrifice.

We have been tempted to quote Mr. Basu at some length, because here we do get to something like a living understanding of the type of household which has prevailed in human communities since neolithic days, which still prevails today in India, China and the Far East, but which in the West is rapidly giving ground before the state and municipal organization of education and a large-scale industrialism within which an amount of individual detachment and freedom is possible, such as these great households never knew.

But let us return now to the history preserved for us in the Aryan epics.

The Sanscrit epics tell a very similar story to that underlying the "Iliad," the story of a fair, beef-eating people—only later did they become vegetarians—coming down from Persia into the plain of North India and conquering their way slowly toward the Indus. From the Indus they spread over India, but as they spread they acquired much from the dark Dravidians they conquered, and they seem to have lost their bardic tradition. The vedas, says Mr. Basu, were transmitted chiefly in the households by the women.

An Irish Epic.

The oral literature of the Keltic peoples who pressed westward has not been preserved so completely as that of the Greeks or Indians; it was written down many centuries later, and so, like the barbaric, primitive English "Beowulf," has lost any clear evidence of a period of migration into the lands of an antecedent people. If the pre-Aryans figure in it at all, it is as the fairy folk of the Irish stories. Ireland, most cut-off of all the Keltic-speaking communities, retained to the latest date its primitive life, and the "Tain," the Irish "Iliad," describes a cattle-keeping life in which war chariots are still used, and war dogs also, and the heads of the slain are carried off slung round the horses' necks. The "Tain" is the story of a cattle raid. Here, too, the same social order appears as in the "Iliad"; the chiefs sit and feast in great halls, they build halls for themselves, there is singing and story telling by the bards and drinking and intoxication. Priests are not very much in evidence, but there is a sort of medicine man who deals in spells and prophecy.

Copyright, 1922, by the Macmillan Company. Published by arrangement with the McClure Newspaper Syndicate.

Tomorrow—"The World Called Ancient Greece."

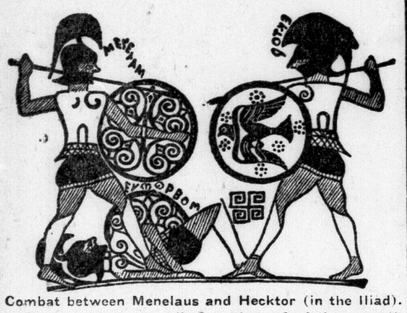

Combat between Menelaus and Hecktor (in the Iliad).

From a platter ascribed to the end of the seventh century in the British Museum. This is probably the earliest known vase bearing Greek inscription. Greek writing was just beginning. Note the Swastika.

Horses and Chariots (from an archaic Greek vase).

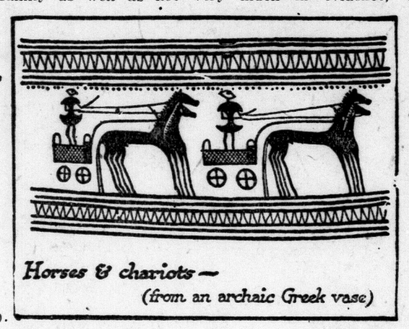

Horses & chariots—
(from an archaic Greek vase)

Problems In History.

DO YOU KNOW—
Where the tribes that established Greece came from?

DO YOU KNOW—
Whether the Franks, forerunners of the French, or the Greeks founded the city of Marseilles, France?

DO YOU KNOW—
Whether the Greeks originated their beautiful civilization, or pieced it together out of customs of conquered peoples?

DO YOU KNOW—
What made the Greeks increasingly superstitious and religious as their greatness developed?

Answers in tomorrow's installment of H. G. Wells' "Outline of History."

Mothers and Their Children

Mother's Helper

One of the things by daughter most loves to do is to polish silver for me. I cover the kitchen table with a newspaper, put her on a high stool, tie an apron around her, and let her work while I do some task nearby. She puts on the polish, piles the different sorts up neatly, and gives them a final rub. This helps me, and satisfies her desire to "mess" at something. (Copyright 1922, Associated Editors)

GIRL GUIDE BOOTH.

One of the most attractive booths at the annual bazaar given Tuesday under the auspices of the Ladies' Guild of St. Mark's Church was the miscellaneous booth in charge of the Girl Guides. This booth was effectively decorated with the Girl Guide colors.

Poison gas so deadly that one-tenth of one per cent of it in the atmosphere is fatal, was successfully used recently to clear a ship of rats, cockroaches and other pests.

TRIUMPHS OF M. JONQUELLE

BY MELVILLE DAVISSON POST.

THE GIRL IN THE PICTURE.
Begin Here Today.

M. JONQUELLE, greatest of French detectives, is telling this unusual story of the great criminal at bay—discovered in a luxurious English country house where he is dying of a disease which has already paralyzed the lower part of his body.

But even in the moment of success, M. Jonquelle senses that he has been beaten. The great criminal, wanted for a bond theft in England, tells how he went to America and at Bar Harbor met the beautiful American girl. Although a criminal, his sense of decency was outraged when he saw that a dissipated Englishman, WESTRIDGE, was attempting to marry her for her money.

He went to Westridge, told him that he was an old friend of the girl's father and that he knows the girl must have $50,000 to save securities which she has foolishly bought on margin. he criminal tells how he produced the security for a loan which Westridge raised and then gave to him to turn over to the girl.

Go On With the Story.

CHAPTER III.

THE afternoon sun lay on the terrace of the gray stone house, where the big creature, dead to the middle, talked from his chair, clearing the mystery that had covered his disappearance from the world. It was an extraordinary story, and I wished to get it, in detail, precisely clear.

"It was fiction," I asked, "this explanation to Westridge?"

He looked at me in a sort of wonder.

"Sure," he said, "I made it up."

"There wasn't any of it true?"

"Not a word," he answered. "Don't you understand?

"This was a little game that me and God Almighty was settin' up on the side."

"You knew nothing of the girl's affairs?" The thing seemed incredible to me.

"That's right," he replied, "not a thing, except that her father, a lawyer in the south, was dead, and the small coin was beginning to mean somethin'—an' of course the little game of this Westridge person—it was a blind pool; nobody in on it but God Almighty."

I could not forbear a comment.

"He seems to have helped you in the opening."

The big creature turned heavily toward me.

"With little Westridge?" There was deep irony in his voice. "I didn't need any help to handle him. That was A B C stuff. The big trouble was ahead."

"With the girl?" the query escaped me.

"No," he replied, "that was my job, too. You listen. I'm comin' to it.

"I looked out for a chance to get the girl by herself, an' about four o'clock I got it. There had been a fog in; it cleared a little and she went for a walk. She took the path along the sea toward Cromwell's Harbor and I followed her. She turned back where the path ends at the harbor, and just before a big house, that hadn't been opened that season, I met her.

"I stopped in the path.

"'Missie,' I said, 'could I speak to you a minute?'

"There was no sham business about her. She was clean and straight and afraid of nothin', like an angel of God.

"'Certainly,' she said. 'What is it, sir?'

The big man moved his loose bulk in the chair.

"I know something about stories," he said. "I've had to make 'em up so a jury would believe 'em, an' I done my best as I limped along by her.

"'I ain't always been rich,' I says. 'I was down an' out in the eighties, an' I was agoin' to do somethin' that would have ruined me, when by God's luck I met Harry in Louisville.' ((I'd heard the old women call her father Harry, so I had that much to go on.)

"'Al,' he says, 'what's the trouble?'

"'I suppose it was in my face. I was broke down an' I told him. He got it all in his head, an' then he patted me on the shoulder. "Old man,' he said, 'a little money ain't goin' to do you no good. I'll git you fifty thousand dollars an' you go out to the race-course this afternoon an' pick a winner.'

"'I tried to turn it down. I didn't want to lose his money; I didn't know one horse from another. But he just laughed and kept patting me on the back. 'A beginner for luck,' he says. 'Where's your nerve, Al?' Well, I picked that big Dercum colt that nobody had ever heard of, a five-to-one-shot, an' he romped in!'

"I was alimpin' along the sea-path, aproddin' the gravel with my cane an' atalkin' to my feet, same as if I was afraid the recollection would get away with me if I wasn't careful. The girl didn't say nothin' and I went on.

"'Harry wouldn't touch the winnins; he picked out his fifty thousand and put me out of the room.'

"I limped on, talkin' to my feet. "'And it saved me two ways, for the thing I was agoin' to do would have ruined me.'

"My voice got down pretty near in a whisper.

"'I never saw Harry after that,' I says, 'until last night.'

"She stopped quick, an' I went on a step or two.

"'My father?' she said.

"'Yes,' I says, not looking up, 'Harry, just as he looked that morning in Louisville—only he was troubled.'

"Then I turned on her like I was makin' a clean breast of it. I had the tears startin' and the right choke-up, an' it wasn't all jury dope. I didn't want that heavenly angel fouled over by little Westridge. It balled the heart out of me.

"'Now, Missie,' I said, 'you've got to help me even this thing up. I don't know nothin' about your affairs—I don't want to know. But you've got to take that same bunch of money and chance it on something.'

"She shook her head, and I had a bad hour. All along that sea-path, with the fog dodging in and out, I kept right at her; I never lost a step. I was old and rich; money was nothin' to me.

"'But what should I do with the money?' she said, finally, in a sort of queer hesitation.

"'I'll tell you that tonight,' I answered." The huge creature seemed to relax, as though there had been a vital tension in the mere memory of the thing.

"That cleaned up my end of it," he continued, "and after dinner when it was getting a little dark, I limped over to the church. I had the last copy of the Financial Register in my hand. I stopped in the door. The church was closed and it was dark, but I didn't need any light for the business I come on.

"'Governor,' I says, 'the rest of this job's up to you. I'm agoin' to open this magazine here in the dark and the first thing that's advertised at the top of the page on the right-hand side is the thing I'm agoin' to tell her to put the coin on—Ready,' I says, 'go to it!' and I folded back the page and went over to the hotel."

"BUT WHAT SHOULD I DO WITH THE MONEY?" SHE SAID.

Again he paused.

"I got a jolt when I saw the page. It was some sort of Canadian gold-mine, so fishy that the letters had scales on 'em. But I says to myself: 'That's the governor's business,' an' I cut it out, put it into an envelope with the draft, and left it at the desk for her."

He paused.

"The next morning I slid out. Eight months later the plague struck me. I crippled into England, asked her to hide me while I died, and she put me here."

"And the gold stock," I said. "I suppose it turned her out a fortune?"

The energy came back for an instant into her voice.

"It was so rotten," he replied, "that the governor-general of Canada summoned all the victims to meet with him for a conference in Montreal."

At this moment I caught the sound of a motor entering the gates at some distance through the park. The huge paralytic also heard it, and his attention was no longer toward me. It was on the great coach-colored limousine drawing up at the end of the avenue of ancient beech trees.

I looked with him.

A girl helped out by footmen stepped down into the avenue, carpeted now with the yellow autumn leaves. Even at the distance it was impossible to mistake her; her charm, her beauty, were the wonder of England. And on the instant, as in a flash of the eye, I recalled the painted picture hanging in a great house in Berkeley Square, the picture from which this creature's mutilated photograph had been taken, the picture of a young girl, in an ancient chair, with no ornament but a bit of jade on a cord about her neck.

"It's the young Duchess of Hurlingham," I said.

The big creature beside me was struggling to rise, his voice in an excited flutter.

"Sure," he said, "God Almighty didn't throw me down. When she went up to that conference in Montreal, He had young Hurlingham on the spot—fine, straight, clean youngster as ever was born. It was love her at sight; an' now"—he made a great gesture as though to include something without a visible limit—"she's got all these places in England, an' all that Standard Oil money that belonged to his mother's people."

The girl, radiant as a vision, was advancing on the carpet of golden beech leaves, and I hastened to put a final query, the thing I had come here to find out. I had given up the idea of an arrest. The man was dying.

"What did you do with the registered bonds that you got when you cracked the vault of the British Embassy in Washington the night before you went to Bar Harbor? They had Lord Dovedale's name on them, and they could not be negotiated."

The whole sagging body of the unsteady creature strained toward the advancing vision as toward an idol. His voice reached me, stuttering as with fatigue.

"That's the stuff I put up with Westridge for the loan—go and take it away from him!"

A startling story of mystery and horror, "The Thing on the Hearth," will begin in our next issue.

PETER RABBIT HAS A SHOCK.
By Thornton W. Burgess.

Who in his work his pleasure finds
The drudgery of it never minds.
—Paddy the Beaver.

Paddy the Beaver and Mrs. Paddy wasted no time. Before their pond should freeze over they must have enough food in their food pile to last them until spring. So they took only time enough for needed sleep. They worked both day and night. They cut only the smaller trees. In the first place these were easier to cut, and in the second place there was no waste to them. The bark of the trunks was tender and good eating, which was more than could be said of the bark of big trees.

"That's funny," muttered Peter to himself.

It made Peter actually tired to watch such steady labor. How anyone could work and work and work as those Beavers did was more than Peter could understand. It was still harder to understand how Paddy and Mrs. Paddy could get any pleasure from such hard work as they seemed to. You see, Peter quite overlooked the fact that all winter long they would have nothing to do but rest, eat and sleep, whereas he would have to spend much of his time in hunting for food and worrying for fear he would not get enough.

Peter had spent much time watching the Beavers cut down the trees and trim off the branches. It was very interesting to watch them drag the branches and logs over the new dam and down into the Laughing Brook on the other side, and there swim away with them. One moonlight night Peter had watched Paddy drag a log over the dam and disappear down the Laughing Brook with it. Mrs. Paddy was busy cutting another tree. Peter sat down in the Black Shadow just back of the dam to wait for Paddy to come back. He knew it would take Paddy some little time to take that log down to the food pile in the old pond and return, so he made himself comfortable and idly looked about him. Across on the other side of the Laughing Brook was a big patch of moonlight. Peter happened to look over at it. In the middle of it lay what looked like a short, rather thick log.

"That's funny," muttered Peter to himself. "Yes, sir, that's funny. I don't remember seeing that log over there before. Of course it must have been there and I just didn't see it. It is queer how a fellow will look at a thing and not see it. I suppose I must have been thinking of other things and just didn't notice it."

Then Peter turned his head so that he could look down the Laughing Brook to watch for the return of Paddy. When he glanced over at the moonlit place on the other side again, his heart gave a little jump. It seemed to him that that log wasn't where he had last seen it. It seemed to him that it was a little nearer the Laughing Brook than it had been before.

"Of course, it can't be," thought Peter; "it is just my imagination. Just the same, I can't get over the feeling that the old log is nearer than it was when I last looked at it."

Peter sat and stared and stared at that log. For the time being he quite forgot Paddy the Beaver. Suddenly Peter received a shock. Yes, sir, he received a shock! That log moved! He was sure of it; it moved forward just a wee bit. Peter's eyes almost popped out of his head, and it seemed as it his heart was right up in his throat.

(Copyright, 1922, by T. W. Burgess.)

The next story: "Peter Thumps and Takes To His Heels."

FREE!

To every purchaser of $2.00 or over at our new store on Saturday we will give absolutely free a Sterling Silver or Gold-Filled Pencil.

Announcement

Our new store at 206 Dundas Street (next Allen's Theatre) is now ready, and tomorrow will be opened with everything new and up-to-the-minute.

We will appreciate a call from any of our old patrons, and extend a welcome to new friends.

In addition to our regular lines always carried, we have added in our new store a CHINA DEPARTMENT, where all the standard makes and patterns will be found. Visit this department for Christmas suggestions.

Johnston Bros.

Jewelers.
206 DUNDAS STREET.
NEXT ALLEN'S THEATRE.

HUDSON'S

SATURDAY AND MONDAY

LAST TWO DAYS

Backward Season Sale!

Our stock is still too heavy. We have reduced prices still further to effect a complete clearance of many lines during the next two days. Come Saturday or Monday. Get your Winter Coat at a very decided saving. These two big specials are but examples of our last day values.

VERY SPECIAL

English-Type Topcoats

FOR WOMEN AND MISSES

$19.75

Warm, mannish-type Topcoats, made from all-wool plaid-back coatings, in shades of brown, lovat and heather mixtures; also a smart tailored coat, with shawl collar of beaverine, lined throughout and warmly interlined. Formerly priced much higher, clearing on Saturday and Monday at $19.75

Charming Frocks

FOR STREET AND AFTERNOON WEAR

$19.75

Pretty Dresses of tricotine, poiret twill and canton crepe. Styles that embody the very newest effects in line and trimming; fashionable basque effects, circular skirts, pleated panels, side drapes, low waist lines and flowing sleeves. At this low price of $19.75 they are really amazing value.

EVENING DRESSES
of Georgette and Taffeta
$25.00

Pretty new styles, embodying every popular mode. Soft and high evening shades. In sizes 16, 18 and 20.

Hudson's Fashion Shoppe
Maker to Wearer
COATS-SUITS-DRESSES
203 Dundas Street

MONEY-RAISING SALE

Bargains Bigger Than Ever. You Need the Goods! We Need the Money!

Hundreds of women from the city and vicinity have taken advantage of our great sale. Bargains have been the order, and there are still some rare chances for the last two days of this sale. It will pay you to look to your future needs, and buy now to save money.

COATS---

ALL-WOOL VELOUR, fully lined, large beaverette collars, pockets and cuffs button trimmed and stitched. Money-raising Sale Price $16.50

VERY BEST VELOURS, brown, reindeer, taupe, fully lined and interlined; every new feature will be found among these coats. Money-Raising Sale Price $19.75

BEST QUALITY DUVETYNES, VELOURS AND NORMANDIES, all newest shades, fur collar and cuffs, floral satin and brocaded linings. Money-Raising Sale Price $25.50, $27.50, $35.50, $47.50

DRESSES---

TRICOTINE, POIRET TWILL AND SERGES, very best quality to be had. This range comprises the very classiest modes of the season, elaborately embroidered by hand, colored crepe and velvet vestees, side panels, lace collars. Money-Raising Sale Price $10.95, $13.95, $16.50, $19.50

CANTON CREPE, of superior quality, very newest models, shown by all leading designers; side godets, drapes, flares, pipings, radium lace and new braids; vast collection of styles. Money-Raising Sale Price $17.50, $19.95, $24.50

SILK DRESSES—Lovely quality, in navy, black and brown, beautifully hand-embroidered, sleeves fancy flare cuffs, long-waisted styles and blouse models, wide sashes and ties. Money-Raising Sale Price $11.95, $16.95, $19.95

FISHBEIN'S Ready-To-Wear 254 Dundas St.

"For Quality"
MAPLE LEAF MATCHES
Call for them by name—It is your Safeguard

SAYS GERMANY PLANNING NEW WAR ON FRANCE

Daily Mail Correspondent Claims Coming Conflict One of Revenge.

SEES MOTIVE IN PACT

London, Dec. 1.—That the Germans are actively planning a war of revenge, chiefly against France, for which purpose they have concluded a secret military agreement with Russia, is the main point of a "memorandum by a person in close touch with the best-informed German circles in Berlin and Munich," communicated to the Daily Mail, which displays it under big headlines.

The paper claims to have made exhaustive inquiries into the memorandum's accuracy in Germany, London and Paris, with the result, the Mail says, that it has been very largely supported thereby. Except for precise details, the Mail's story does not differ materially from similar statements printed from time to time in anti-German papers.

The memorandum particularizes with respect to alleged arrangements to enable Germany to utilize Russia's resources, including complete internal reorganization, which will make Russia capable of supporting both herself and Germany, so that Germany may ignore any sea blockade.

Will Equip Russians.

It says that German armament firms will establish factories in Russia, whose armies will be equipped thereby, and submarines and minelayers will be built in Russian dockyards under German guidance and manned by Russian crews under German officers.

Poland is to be crushed and annexed by Russia, so as to give Russia and Germany a common frontier.

The Mail claims that its inquiries regarding memorandum have elicited the fact that 500 German officers are now in Moscow carrying out the conditions of the secret agreement; that many engineers from Krupp's have begun the reorganization of Russian munition works, while German engineers are also reconditioning the Russian railroads to the Polish frontier.

Proof, says the Mail, has been obtained by the allies that the Germans are delivering large numbers of airplanes to the Russian government, one firm dispatching commercial airplanes to Smolensk, where they are converted into military machines.

Further statements deal with constant and surreptitious training of German youths similar to war preparations.

REPORTS LONDON TRADE IMPROVING

London's report to Bradstreet's say that orders at wholesale houses are showing some improvement for spring and the feeling in trade circles generally seems to be improving.

Buying of fall and winter goods, however, is still on a very moderate scale, and the reason of this would appear to be that retail stocks have not been depleted by the public demand as they would have been had the weather been more seasonable.

Conditions in many of the outside towns and villages are said to be good and an active spring season is being looked forward to. Meanwhile buying of Christmas goods is helping to increase the general volume of trade. Collections are fair to good.

WILL CALL FOR TENDERS AGAIN

School Board Asks for New Bids on Oliver Street Building.

Because each felt intuitively that certain things in some manner had been given unwise publicity members of No. 2 committee of the board of education decided in special session Thursday afternoon to call immediately for new tenders for the building of a public school at Trafalgar and Oliver street, the work to commence at once.

After routine business had been completed, Trustee Bice announced that the stage was all set for the consideration of the tenders received a few weeks ago, and announced also that the man who sent in the lowest tender could produce a bond at any time.

A. E. Silverwood remarked that some of the contractors whose tenders were in were not unknown, and wanted to know whether it was the opinion of the committee that the lowest tender should necessarily be accepted.

"I don't think we should open the tenders at all," answered Trustee Campbell. In my opinion new tenders should be called for and everyone given a chance.

Would Ask Deposit.

In upholding Mr. Campbell's view of the situation, Trustee Silverwood was strong in his contention that a marked check for 10 per cent of the contract should be demanded from each person who submitted a tender, the checks of the unsuccessful bidders to be returned within 24 hours. Pointing out that one man had already added $9,000 to his original price, he declared that it would be far better to start on a "clean slate" and above all things not to waver from the 10 per cent check demand.

"If we demanded that we might have to pay a higher price," opined Trustee Campbell.

"I would far rather pay $10,000 or $25,000 more and know that the work would be done right by a reliable man, than to take a chance on the lower price," was Trustee Silverwood's retort, who immediately made the motion that the work be advertised again, that the tenders already in, be returned, and that new tenders be called for, accompanied by a 10 per cent deposit to be in the hands of the secretary of the board not later than Friday, Dec. 8, at 4 o'clock.

Start Work Soon.

As the original plans of the Boyle Memorial. School called for an additional four rooms, the trustees were unanimous in their opinion that the rooms should be constructed without delay. Tenders will be called for immediately and the sanction of the board will be asked at the next meeting. The estimated cost of the four rooms is $30,000.

The building of an addition to Pottersburg School to relieve congested conditions there also came up for considerable discussion. School Architect Carrothers submitted plans for a cottage to be built next door connected by a cloakroom, at an approximate cost of $3,150, but the trustees, feeling that the entire school system in that district would be soon reorganized, considered the price too high, and asked the architect to draw up new plans of an addition that would cost in the neighborhood of $1,800.

The chairman reported that a survey of the recently acquired property at Oliver and Trafalgar street had cost the board $77.70.

FAVORS COMPULSORY WHEAT BOARD FOR 1923

Lethbridge, Nov. 30.—At last night's session of the U. F. A. federal constituency convention a resolution was adopted favoring a compulsory wheat board to market western grain, commencing with the 1923 crop.

BEECHAM'S PILLS
The Safest and Best Family Medicine

Look! Look!

120 Pairs Women's Evening Pumps. Values to $7.50, $1.87

64 Pairs White and Gray Rubbers, 47c

Men's Rubbers, $1.17 $1.35

WE MUST VACATE IN 25 DAYS

COME WITH THE CROWDS

Men's Work Shoes $3.47 $3.97

Galoshes $3.85 to $4.87

BOYS' SHOES $3.17 $2.87 $2.47 $1.97

GIRLS' SHOES $3.27, $2.67, $1.97

Women's Rubbers, 87c to $1.00

JOHNSTON & MURRAY

154 DUNDAS

JOHN A.

GREER

(A. B. GREER & SON.)

Will Appreciate Your Support

FOR

ALDERMAN

IN

WARD 1

1923

tf

CANDIDATES

Nominated by the London Labor Party.

FOR ALDERMEN:

Ward 1—Raymond Smith, Frederick Cook Wanless.

Ward 2—William Tite, Walter Ellis

Ward 3—John Colbert, George Francis Weir (Frank) McKay, Dennis James Tallant.

Ward 4—Harry Kibbler.

BOARD OF EDUCATION.

Ettie May Palmby. 8u

List of Candidates For Municipal Offices In the City of London For 1923.

FOR MAYOR.

HERBERT JAMES CHILDS, 500 Adelaide Street, Druggist.
GEORGE ALBERT WENIGE, 27 Erie Avenue, Merchant.

FOR PUBLIC UTILITIES COMMISSION. (Acclamation.)

THOMAS WELLINGTON McFARLAND, 142 John Street, Manufacturer.
ROBERT JOHN WEBSTER. 790 Wellington Street, Merchant

FOR HOSPITAL TRUST. (Acclamation.)

WILLIAM MOIR GARTSHORE, "Beechwood," Ridout Street South, Manufacturer.

FOR ALDERMEN—WARD 1.

OSGAR IRA CUNNINGHAM, 1 Belgrave Place, Dentist.
JOHN ABRAHAM GREER, 99 York Street, Manufacturer.
JOHN THOMAS MAY, 346 Ridout Street, Merchant.
RAYMOND SMITH, 99 Front street, proofreader.
FREDERICK COOK WANLESS, 74 Byron Avenue, Printer.
PETER JAMIESON WATT, 49 Riverview Avenue, retired.

FOR ALDERMEN—WARD 2.

SAMUEL JAMES THOMAS BEAN, 216 Wharncliffe Rd. N., Physician.
LEONARD HUGH DOUGLASS, Richmond Street and Central Avenue, Physician.
WALTER ELLIS, 20 Alexander Street, Carpenter.
ALBERT MEREDITH JUDD, 26 Grosvenor Street, Barrister.
WILLIAM TITE, 59 Mt. Pleasant Avenue, Machinist.
WILLIAM ARTHUR WILSON, 234 Hyman Street, Gentleman

FOR ALDERMEN—WARD 3.

WILLIAM JOHN ASHTON, 17 Kitchener Avenue, Street Car Conductor.
JOHN COLBERT, 773 King Street, Conductor.
GORDON BART DRAKE, 413 Hamilton Road, Grocer.
GEORGE FRANCIS WEIR McKAY, 412 Rectory Street, Printer.
DENNIS JAMES TALLANT, 105 Inkerman Street, Traveler.
FREDERICK RICHARD WATKINSON, 1041 Dundas Street, Carpenter and Builder.

FOR ALDERMEN—WARD 4

WILLIAM JOHN BOSS, 236 Ridout Street, Contractor.
GEORGE ALFRED BURDICK, 644 Queen's Avenue, Merchant.
EDMUND HAYDEN, 410 Oxford Street, Manager.
LAURENCE SEALE HOLMES, 241 Queen's Avenue, Physician.
HARRY KIBBLER, 644 Princess Avenue, Boilermaker.
WILLIAM JOHN NUTKINS, 836 Queen's Avenue, Contractor
THOMAS PATTERSON, 565 Adelaide Street, Merchant.

FOR BOARD OF EDUCATION.

ALFRED JAMES GRANT, 469 Waterloo Street, Surgeon.
CAROLINE ELIZABETH HUNT, 85 Horton Street, Housewife
GEORGE HYATT, 248 Ridout Street, Builder.
STEPHEN FREDERICK LAWRASON, 643 Nelson Street, Manufacturer.
ETTIE MAY PALMBY, 90 Inkerman Street, Housewife.
ADAM WOOD PALMER, 479 Adelaide Street, Broker.
ALBERT NORTON UDY, 434 Maitland Street, Insurance Agent.
GESNER QUINTON WARNER, 430 William Street, Clergyman.
NORMAN F. WILLMOT, 766 Colborne Street, Merchant.

CERTIFIED CORRECT,

S. BAKER, City Clerk.

N23,25,27-D1

Municipal Elections Next Monday---Voting 8 a.m. to 7 p.m.

ALDERMAN H. J.

CHILDS

Not the Tool of a "Clique"---Not a Self-Nominated Office-Seeker.

IS LONDON'S

Public Ownership

CANDIDATE FOR MAYOR

ALD. "JIM" CHILDS
THE MAN FOR MAYOR

CHILDS alone fights for cancellation of the London Street Railway Company's franchise.

Give CHILDS your mandate to establish a MUNICIPALLY-OWNED street railway system to provide good service in all sections and you will build a greater and more prosperous London.

London's $12,000,000 worth of public utilities must not be imperiled. Childs is neither disinterested, half-hearted nor antagonistic to public ownership.

CHILDS is your guarantee of economical, efficient operation. London needs CHILDS for 1923.

Childs Will Lower Assessments on All Homes Now Assessed Unfairly High.

VOTE FOR CHILDS

GERMANY'S CLAWS GROW, SAYS TIGER

Continued From Page 13.

been responsible for more shedding of French blood in Gallipoli and for the destruction of more allied warships than Turcophiles are today apt to bear in mind.

The "New Triple Alliance."

Turkey belongs to the German system. She belonged to it under Abdul Hamid. She belonged to it under the regime of the "Young Turks." Germany owed the Russian reverses to Turkey and also the intervention of Bulgaria. At the present time German officers are responsible for the technical direction of the Kemalist armies. In Berlin, at the instigaton of Enver Pasha, there was created the "German Aid Society for Fighting Turkey," the first move in which organization was to open a subscription in favor of Angora. The Pan-German nowspaper Der Tag writes: "Mustapha Kemal is a trusted friend of Germany."

Field Marshal Liman von Sanders speaks with admiration of the latter in his memoirs. Germany-Turkey. Link with them, since Rapallo, Russia of the Soviets and you have the new triple alliance. The German communique, issued after the Rapallo accord, stated:

"This treaty definitely passes the sponge over the past and founds at the same time a basis for reciprocal reconstruction."

Let us say, above all, of German reconstruction. Via victorious Turkey, Germany is again looking toward the Balkans and Asia Minor. By the German-Russian pact is opened up the immense reservoir of Russian trade and industry; the Trans-Siberian Railroad is there. Germany has found in Turkey and Russia a magnificent field for the energies of her soldiers and her engineers.

The German State of Mind.

Now let us study the German state of mind. Let us see whether defeat has modified the ideas and feelings of the German people, whether the latter is henceforth inclined to pursue a path of peaceful labor. We emerged from the war of 1870 in painful stupor and with the firm plan of recovering and reconstructing our shattered system in work and the exercise of our national sovereignty. Anything rather than war; we have proved that since 1871. Germany emerged from the war of 1914 with hate in her heart. Hatred of Belgium, guilty of having refused to allow herself to be ravished. Hatred of Great Britain because she had seen that the German menace was directed at her through France. Hatred of the United States for having come to the aid of threatened civilization. Hatred yesterday, infinitely more so today, of France.

For Great Britain and the United States the nightmare has been dissipated. Economic chaos, inevitable sequel to great convulsions, remains, but little else. Against France the war lasts for ever. We shall be sure of our safety only when Germany fulfils her engagements. The execution of the Treaty of Versailles is for France a matter of life or death.

Sees no German Democracy.

That is precisely what Germany refuses to forgive. Germany is innocent of the war: her press and her Emperor proclaim the fact; her financiers and economists shout it, after having studied the matter intimately. The Treaty of Versailles is one of barbarity. German statesmen announce the fact. France desires the destruction of Germany. Germany proclaims that it is so. Nor is Germany alone in proclaiming such to be the case. American newspapers have written so. They wrote:

"France is guilty of imperialistic crimes toward the German democracy."

Now exactly where, up to the present time, has German democracy exhibited itself? There exists a republic in name but imperialistic in will and in action. Not a solitary item of government or administration has been altered. Not an emblem. Not a man. The same generals and functionaries who formed the Germany of yesterday comprise the Germany of today. They are of the same spirit and have the same end in mind. They are today indulging in fraud in order to be able to indulge tomorrow once again in force.

France is hated. She is insulted and injured every day in Germany. In Berlin, Segt. Mannheim is murdered, also Commandant Montalegre of Douaumont fame. At Gleiwitz we suffered killed and wounded. Last month two of our officers were beaten and insulted at Passau. Each day there come provocations and explosions from that "furor Teutonious" which never disarms.

Says She Intends to Escape.

What does Germany want? To escape from the obligations of the Treaty of Versailles! She did not get from the war that victory upon which she had counted for the realization of her dream of world hegemony. She can at least get "set" for the economic conquest while waiting to achieve something better at the expense of a world which neither knows how to look ahead nor how to remember.

Germany intends to escape from the consequences of her signature in every conceivable way. By the Treaty of Rapallo. By lamentations and beseechings. Spa, London, Paris, etc. By propaganda. By alliances. By the support of revolutionary parties in the several countries of the allies. By threats. By money. To reconstitute herself territorially—such is her fixed determination. For please don't imagine that the map of Europe is definite in German eyes. The imperial republic carries too many wounds in her sides. Alsace-Lorraine, Danzig and Silesia, notably. Before a Europe which today is abandoning France to her fate, and which tomorrow will abandon Poland, the great crimes of Frederick II may be recommenced.

Then will come the day to assail the young states born of the splitting up of Austria-Hungary. It matters little if Germany is demobilized so long as the military framework exists for the calling up of troops.

His View of Germany's Aims.

Young Germany is training under the camouflage of police work and sport. There may not either be guns nor rifles in the barracks, but there is legion hidden away and in Russia.

Germany's present plan is to let Europe forget more completely still what happened latterly and to let Turkey and Russia ripen meanwhile. Germany will lend them a hand. And agitate in the Balkans. Threaten here and bribe there. Then one day suddenly she will precipitate a coup de theatre such as she is wont to do, and, supported by a reconstructed Turkey and by an unaccountable Russia, she will announce to the rest of Europe:

"And now let us talk!"

Why should they overturn their republic, a republic which has but served to allow the empire to be forgotten, and which is of no depth? One cannot take unto oneself a republic as one might violate a little neighboring state. More than one shot from a cannon is required. There must be long adaptation to the republican idea and the reasoned consent of a whole people and of generations. That phenomenon has not yet been seen in Germany. All one detects is expediency. Should that situation change, who would rejoice more than France?

Does Germany intend recommencing?

Says She Wishes More War.

I do not write this word without weighing it. Yet it is only too obvious that Germany in 1922 wishes to recommence the war. You don't believe that over here in America. That is because you behold Germany deprived of her arms, her claws cut. But claws grow again. And arms can be made slowly and slowly. Germany will not recommence the war tomorrow or the next day. But a day will come when Europe, going from concession to concession, will have granted all. All the articles of the Treaty of Versailles will have been either tacitly or openly abrogated. Our commissions of control will control us no longer. We shall look for new and fantastic groupings and alliances, and Europe, undermined, will lend her last cents to Turkey and to Russia—she has advanced enough already to Germany. That day may well not pass by without our once again hearing the roar of cannon.

I have given you Germany as she is today.

I would now like to give you France.

Here is her military strength: A navy diminished as much by war losses as by the interruption of work in her arsenals.

A definite position of inferiority as a result of that same conference at Washington which gave Great Britain and the United States the hegemony of those two seas which happened to interest them particularly, and that despite the fact that we possess 60,000,000 living across the seas in the French colonies.

Contrasts French Situation.

An army reduced to the strict minimum. A war budget which is, in 1922, thirty-one milliards of francs less than that of 1918, when it totaled thirty-six milliards. Compare the budget of 1922 with that of 1913. We note an increase in expenditure of 266 per cent, which is inferior to the general increase in the cost of living, reckoned at 300 per cent. Which is tantamount to saying that the France of 1922 spends less on her army than the France of 1913. This year we spent 4,900,000,000 francs on the army and navy (this sum including the temporary and extraordinary expenses connected with the execution of the peace treaty and moneys spent on the gendarmerie). Let us compare the budgets of the various countries for these two years, 1913 and 1922:

France .....increase of 266 per cent
United States....increase of 340 per cent
Italy .....increase of 359 per cent
Japan .....increase of 332 per cent
Great Britain....increase of 274 per cent

Must Rely on Herself.

Finally, in June last, the duration of compulsory military service was reduced from three years to eighteen months. Do our American friends still insist that we trouble the peace of the world? Do they still believe that we are capable of wishing war today as they obstinately believed in 1914 that we were incapable of fighting? Perhaps France still has soldiers. The world can scarcely reproach her for having had them in 1914. Without those French soldiers there would have been under heaven today but one vast German enterprise.

France still possesses soldiers today because she has no faith in Germany. Germany has violated all her engagements, gone back upon her own signature. She was guilty of the most abominable crime of all time. She has never admitted her error. Her statesmen proclaim her innocent. The war has changed nothing in her. France concludes accordingly that she must distrust her.

The United States refused to ratify the defensive agreement written into Article X. of the pact of the League of Nations. It refused to ratify the military guarantee of June 28, 1919. Neither has the Anglo-French accord come to fruition. France is more isolated than in 1914. She no longer has Russia. She can only rely upon herself, and that it what she is doing.

To conclude, France keeps her foot on the Rhine because she intends getting paid, and especially because she intends to protect herself, since those who promised her aid do not give it to her. Her watch on the Rhine is, in the circumstances, justified by what the treaty gave her.

Copyright, 1922, in United States Great Britain, Canada and South America, by North American Newspaper Alliance and the New York World (Press Publishing Company). All rights reserved. Unlicensed reproduction expressly forbidden.

OVERCOATS of Quality---

Now is the time to choose your Overcoats. The choicest garments always go first, and the man who gets first choice has the same comfortable feeling as the man who has his coal in for the winter, and that's some cosy feeling these days. At a glance you'll recognize these Coats as no ordinary "put-together" garments; they are "built"—built with selected fabrics as the foundation, and finished with skillful tailoring and correct styling. Half lined and quarter-lined, and some lined throughout. Full-belted, half-belted, Raglans, Chesterfield and slip-on models.

Oak Hall Overcoats are made for service, as well as for good appearances. Prices ..... $19.50. $25, $30, $35 to $48

Big Business In Boys' Overcoats

Boys have ideas about clothes, as well as men, and this store always has the most acceptable models and materials, well tailored into Boys' Overcoats.

Smart Little Overcoats for Smaller Boys

Made of warm English nap cloths, in blue, brown and gray; flannel-lined throughout. Priced at $12.00, $13.50, $15.00

Other Lines at $6.85, $8.50, $9.75.

Boys' Special At $15.00

For ages 10 years to 16 years, including English Whitneys, rough-faced tweeds and frieze coatings. Special value $15.00

Boys' Mackinaw Coats

Of reliable quality and well tailored, $5.95 $6.50 $7.50

Buy Now For Christmas

House Coats

We have just opened a splendid range of Men's House Coats and Gowns. These are from the very best makers. New designs, with harmonizing collar and cuff trim,

$9.00, $12.00 TO $20.00

Sweaters

Sweaters are now made in so many different styles you might as well have the best. Coat, V-neck and pull-over styles and button-shoulder Jerseys.

MEN'S $5 to $10 BOYS' $2.50 to $5 JERSEYS $1.75 to $2.75

Men' and Boys' Underwear

He will appreciate warm Underwear—Penman's, Turnbull's, Ceetee, Mercury, True-Knit, Stanfield's and Tiger Brand.

Men's ..... $2.25 to $10.00 a Suit
Boys ..... $1.25 to $6.50 a Suit

Men's Hosiery

Interwoven, Holeproof, Jaegar, Penman's and several other well-established brands; silk, silk and wool, pure wool and lisle ..... 25c, 50c to $2.50

Silk Knitted Scarfs, in brighter colors, at $1.95 to $5.00

Initial Lawn and Linen Handkerchiefs; nice qualities, at 25c, 50c, 60c

The Hickok Belt is a real belt, at $1, $1.25 and $2

Soft Crushed Wool Scarfs are as popular as ever this year; a sensible gift this year, at $1.50 to $3.00

Sterling Silver Initialed Buckles, at $1.50

Or a Buckle with silver face, at $1.00 and $1.25

New Neckwear, silk and fancy knit. Prices range from 75c to $2.50

Braces and Brace Sets, nicely boxed, popularly priced for Christmas gifts.

OAK HALL

156 Dundas Street London

Nurses' Home a Pressing Need

The proposed building will not only provide adequate quarters for the nursing staff, but will release space which is urgently required for the care of patients, for increasing the accommodation for out-patients, and provide facilities for essential research work.

Read this appeal from the Medical Advisory Board of Victoria Hospital.

There are many reasons why the bylaw providing for the building of a Nurses' Home should receive the support of the electors. The Home is an integral not a separate part of the hospital, and the furnishing of proper housing facilities for the nurses is not only conducive to better care for the patient, but will provide very much needed accommodation for patients.

At the present time there are one hundred and fifty pupil and staff nurses at Victoria Hospital. There is accommodation in the Nurses' Home for only eighty-eight, the remainder being housed here and there in various wards ill-adapted to their requirements, and possessing no modern sanitary arrangements.

To add to the difficulties already at hand, a class of probationers will shortly enter the hospital, and accommodation must be found for them under already overtaxed conditions, so that the urgency of the situation must be apparent to each and every one.

The Medical Advisory Board of the hospital appreciates the pressing necessity of the needed addition and, together with the medical profession of the community, implores the support of the electors for this bylaw.

(Signed)
JOHN A. MacGREGOR, Chairman.
ROBERT FERGUSON,
SEPTIMUS THOMPSON,
HADLEY WILLIAMS.
GEORGE McNEIL, Secretary.

Vote for the Nurses' Home Bylaw

next Monday and insure the added accommodation so badly needed for patients.

A VOTE AGAINST

THE SPENCER SITE FOR THE CITY HALL IS A VOTE FOR A

Bigger and Better London

London citizens have voted three times in favor of the McCormick site for London's new city hall. This vote was always overwhelmingly in favor of this site as the one best selection that London afforded. Three times the city councils (for some unknown reasons) have gone contrary to the wishes of the people who elected them, and, by different methods, have contrived to block the will of the citizens.

The present site of the city offices (known as the Spencer block) is certainly not suitable for a civic office building, nor will it ever be possible to make it such by rebuilding. It has only the one side that is not hemmed in by other buildings, has no means of being lighted at the rear and sides other than by artificial lighting, and it would be the grossest extravagance to build a temporary civic office building, at an estimated cost of $300,000 on this property, besides tearing down a building that is worth today $60,000. Added to this would be the expense of moving. When the Spencer site was taken over some years ago by the city, and a move made from the old city hall on Richmond street, the alterations to the present building, together with the moving, cost the citizens $61,000. Another move and alterations would cost as much again, or more. These are the things that help increase London's tax rate, with nothing to show for the expenditure. Is this Economy?

You own the McCormick site. It is admitted the finest location in the city for a city hall. It has a frontage of 200 feet on Dundas street and 165 feet on Wellington street.

Three times you have voted the money to erect the city hall on this site. A good substantial civic building can be erected here, with light on all sides—a credit to the city—and the very thing you have voted in favor of three times in succession. Why was your will not carried out? There is some reason.

Assure the city council that you know your mind and that you do not want any interference with your expressed wishes by voting against the Spencer building site for an office building on Monday next.

LIEUT.-COL. W. G. COLES.

8u

Here's the Answer!

EX-ALD. G. A. WENIGE.

THE PEOPLE OF LONDON want sensible civic reform. They will not be hurried into questionable or unbusiness-like deals, but they do want ACTION on abuses of long standing. Most of all, they want a BUSINESS ADMINISTRATION at the City Hall.

NO MAYORALTY CANDIDATE, with a last-minute platform, nominated by The Committee of a Few Citizens, can logically claim the support of thinking taxpayers. The man who can give the people the ACTION they want; whose platform has not changed; whose campaign is in behalf of ALL the people.

THE MAN FOR LONDON'S MAYOR IS EX-ALDERMAN

G. A. WENIGE

Manhattans Indorse L.A.A.A.; O'Dowd Wins On Foul; Windsor C.I. Wins Toss

L.A.A.A. TO START ON PROGRAM TONIGHT

Hockey Sub-Committee Will Be Appointed Also.

Manhattans at a meeting held last night decided on throwing their lot in with the proposed London Amateur Athletic Association, which will be started off at a meeting to be held at 7:30 in the chamber of commerce tonight.

The Manhattans, who had their individual entry for a junior team in already to the O. H. A., by their decision to unreservedly throw their resources in players and their junior franchise into the L. A. A. A., makes the hockey end of the program entirely unanimous.

Appointed Delegate.

Harry Abel has been appointed delegate to the L. A. A. A. and will present the report of last night's meeting to the general meeting tonight.

The L. A. A. A. really springs into actual existence tonight, and will be able to map out their hockey plans immediately.

Each sport will have a sub-committee which will look after this one sport alone. The hockey sub-committee will likely be appointed at tonight's meeting, and will in all likelihood be composed of men who have been actively engaged in the promotion of O. H. A. hockey the past two or three seasons.

The benefit the L. A. A. A. confers on junior hockey especially is forcibly brought forth by the fact that from now on, there will be but one team, and it will be the best one the sub-committee can choose.

MAKE 6-TEAM LEAGUE

Kiwanis Enter "Y" House Basketball League.

Senior and Young Men's teams of the Y. M. C. A. Basketball League have amalgamated, thus making an opening for the Kiwanis team and making a six-team league.

The games tonight will start at 7:30 p.m., with the Young Men's team versus the Elks. D. Walker will referee. The second game will start at 8:15 with the Athletes against Junior Businessmen. Frank Shaw will referee. The third game will start at 9 o'clock, with Rugby versus Kiwanis. Jack Lightfoot will referee.

Results of the balloting for the class executives in the Senior Businessmen: W. D. Christianson, Dr. Detwiler, F. E. Harley, T. H. Yull and W. Holmes. For members council: F. E. Harley and W. C. Christianson.

Junior Businessmen: L. H. Camp, H. Logan, N. Bailey, R. G. Fowler and J. Fleming. For members council: Hogan and L. Detwiler.

Young Men's Class: Harold Shaw, Frank Price, Russel Fairless, Bert Wistow and C. Parkinson, and for the members council, Harold Richmond and Frank Shaw.

INGERSOLL EXPERIENCES SPORT REVIVAL SIGNS

Ingersoll, Nov. 30.—There is a growing sentiment in favor of the proposed athletic union, advocated at the big meeting Tuesday night, and it is expected that organization will be effected next week. A more general interest in sports has developed as a consequence of the meeting, and there are more signs of activity.

From what can be ascertained, an early effort will be made to organize a junior hockey club, which will likely be entered in the O. H. A. and there is also the probability of a town hockey league and the collegiate boys are expected to muster one or more teams.

LYNCH DEFENDS TITLE.

New York, Nov. 30. — Joe Lynch, bantamweight champion will defend his title in a fifteen-round bout with Midget Smith, New York, in Madison Square Garden on Dec. 22.

DRESS SUITS AND TUXEDOS

Hand-tailored, semi-finished, guaranteed to fit any figure, at a considerable saving in price. Call and see these beautiful garments.

PERCY Q. KING

Over John Graham & Co.
157 Dundas St. yv Phone 741J

OUR NEW SKATES

are now here. A big assortment of the world's best makes, all sizes.
STAR and AUTOMOBILE
The Sporting Goods Store of London.
BROCK'S
111 Dundas, corner Talbot. tf

JACK GREER.

Jack Greer, who has been nominated to the executive of the O. H. A., will have the support of most of the Western Ontario clubs. He has done much valued work in hockey, and his election would mean a strong addition to the governing body of amateur hockey in Ontario.

KITCHENER MEETS ARGOS ON DEC. 13

S. P. A. Series Open Tomorrow, Varsity Against Granites.

Toronto, Nov. 30.—The draw for the S. P. A. hockey series, senior and junior, was completed today.

Six teams will compete in the senior, viz., University of Toronto (holders), Granites, Aura Lee, Argonauts, Parkdale and Kitchener.

Eleven teams are entered in the junior series, viz., University of Toronto (holders), Granites, Upper Canada College, St. Andrew's College, St. Mary's, Aura Lee, St. Michael's, U. T. S., Parkdale, Argonauts, Kitchener.

O. H. A. rules will prevail and competing teams must be composed of players eligible for this year's O. H. A. competition.

Where there is a deviation from this rule desired special permission must be obtained from the O. H. A. executive through the secretary.

The official schedule of games is as follows:

Senior.

Saturday, Dec. 2—Varsity v. Granites.
Wednesday, Dec. 6—Aura Lee v. Parkdale.
Saturday, Dec. 9.—Winner Dec. 2 v. winner Dec. 6.
Wednesday, Dec. 13—Kitchener v. Argos.
Wednesday, Dec. 20 (final) — Winner Dec. 9 v. winner Dec. 13.

Junior Series.

Monday, Dec. 4.—Varsity (holders) v. Granites.
Tuesday, Dec. 5—U. C. C. v. St. Andrews.
Thursday, Dec. 7—St. Marys v. Aura Lee.
Friday, Dec. 8—St. Michaels v. U.T.S.
Saturday afternoon, Dec. 9—Parkdale v. Argonauts.
Monday, Dec. 11—Winner Dec. 4 v. winner Dec. 5.
Tuesday, Dec. 12—Winner Dec. 7 v. winner Dec. 8.
Thursday, Dec. 14—Winner Dec 9 v. Kitchener.

Semi-Final.

Monday, Dec. 18—Winner Dec. 11 v. winner Dec. 12.

Final.

Friday, Dec. 23—Winner Dec. 14 v. winner Dec. 18.

U. S. HOLIDAY FOOTBALL

At Philadelphia—Cornell 9, Pennsylvania 0.

At Pittsburg—Penn. State 0, University of Pittsburg 14.

At Detroit—University of Detroit 14, Vermont 10.

At Baltimore—Washington and Lee 14, Hopkins 0.

At Rochester—Rochester 15 Hobart 14.

At Milwaukee—Marquette 38, South Dakota 0.

At Lincoln, Neb.—Nebraska 14, Notre Dame 6.

At St. Louis—Michigan Aggies 7, St. Louis 7.

At Waynesburg, Pa.—Waynesburg 20, Susquehanna 0.

At Missoula, Mon.—University of Idaho 39, University of Montana 0.

At Seattle—University of Oregon 3, University of Washington 3.

O'DOWD GETS N. Y. "WORLD'S" TITLE

Fouled by Rosenberg in Eighth Round After Leading All Way.

New York, Nov. 30.—Mike O'Dowd of St. Paul won over Dave Rosenberg of New York on a foul in the eighth round of a fifteen-round bout here today. Rosenberg was disqualified for hitting low after 2 minutes and 26 seconds of fighting in that round. O'Dowd was leading by a wide margin when the bout ended.

The judges' decision awarding the bout to O'Dowd gives him the recognition of the New York State Athletic Commission as world's middleweight champion.

Rosenberg twice had been warned by Referee Patsy Haley in the eighteenth round, when suddenly O'Dowd crumpled up and sank to the floor. Referee Haley immediately disqualified Rosenberg, and the bout was awarded to the St. Paul boxer by the judges.

Immediately after the bout Deputy Boxing Commissioner Harry Burchill ordered that Rosenberg's share of the receipts be withheld pending an investigation by the athletic commission.

O'Dowd outfought and outgeneraled Rosenberg all the way, scoring a knockdown in the third round. When Referee Haley was forced to warn the New York boxer for hitting low, O'Dowd had a big lead and was going strong. The weights announced were: O'Dowd, 159; Rosenberg, 156.

WITH THE PUCK CHASERS

Toronto, Nov. 30.—Ken Mallen, one of Canada's best known hockey players, yesterday signed to coach the intermediate and junior hockey teams in the O. H. A., and will start licking the Brants into shape on Monday. Ken Mallen is a brother of G. O. Mallen, Roy Mallen and Jimmie Mallen, all well-known hockey players. They came originally from Morrisburg, and played there years ago when Morrisburg was in the O. H. A.

Ken Mallen went from Morrisburg to Cornwall, and then to Montreal Wanderers. Then he turned pro and played for Calumet in the old International League. From there he came to Toronto and played for Alex. Milne's Onetos in the pro. league. Then he played for Montreal pros., Renfrew, Ottawa, Quebec, Vancouver, New Westminster, Victoria and San Francisco.

Ken Mallen always was a cool, heady player, and is a man of a type who will be welcomed to the ranks of O.H.A. professional coaches. He should do well with Brantford if he has real material to work on.

Harry Smith of Ottawa, a member of the famous Ottawa family of pro. hockey players, succeeds Percy Leseuer as coach of the Galt hockey teams.

* * *

Granites are favorites in the opening hockey struggle against Varsity at the Arena Gardens on Saturday night, but they will have to go the whole of the game if they are to triumph over the blue and white. The Church street boys will have practically the same line-up as that of last year and all but Munro are in excellent shape. "Dunc" was injured at Hamilton a few weeks ago, and has only been out at one hockey practice. He will not start on Saturday. Granites will have a new net guardian. Jack Cameron, who played for St. Andrews last season, will make his debut in senior company. He is a good player, and made a great reputation for himself as a junior.

* * *

Varsity had their best workout up to date at noon yesterday. They had three first-class goaltenders on the ice in Jack Langtry, "Glad" Thomson and Joe Sullivan. Coach Beattie Ramsay is working hard to weed out his many defense candidates. He has quite a squad who are eager to replace last year's players, but he is saying little about who will start against the curlers. Kuenneville, a sensational but rather erratic performer from Sudbury, will likely start in one position, while Ferguson, Evans and Douglas, among others, are battling it out for the other. Joe Griffin, the De la Salle player, may be used, but Coach "Conny" Smythe is anxious to retain the big youngster for his junior team.

Bill Carson, George Westman and Loule Hudson, were all out yesterday, and despite the many reports to the contrary about the latter, Coach Ramsay announced that Hudson would be in the blue and white line-up. He is in great shape, and is turning out for all the practices.

* * *

Argonauts had another big workout yesterday. The "Double Blue" are rounding out a team that will make all the others sit up and take notice. Duke McCurry and Jess Spring were the two new arrivals yesterday. The Double Blue also had our Worters, Hogarth, Applegath, Lount and Cotton. They play in Pittsburg on Dec. 8 and 9. Glen Sullivan has hustled for three seasons to get a winning team together, and it appears as if he has at last succeeded.

Aura Lee's Army.

Bill Marsden, the Aura Lee coach, had a small army of both senior and junior players on the ice last night. He had enough players for four teams but not one of his old players. Megaffin, Wagner, Malone and Harrington of last season's St. Helen's intermediates; Gus Ryder, Mollenheur and Saunders, who played left wing for the 1915 Varsity junior O. H. A. champions, are some of the players trying for places on the senior team.

There will be thirteen teams at practice at the Arena today, Granite seniors taking the ice first at 12 o'clock, while Argonaut juniors will wind up the day's workouts, going on at 10:20 and getting off again at 10:50. There will not be any public skating today, but there will be tomorrow night.

Parkdale seniors, who will play in the senior S. P. A. series, will hold their first practice tonight.

To get into training for spring, Babe Ruth, Sultan of Swat, is living the simple life on the farm at South Sudbury, Mass. Above is Babe taking a rest and smoke after a day's vigorous work, Baby Dorothy in his lap. Lamp that pipe! Below, Babe doing the daily chores.

Just Between Us

By C.S.H.

One of the best factors in connection with the formation of a London Amateur Athletic Association is that once having launched their campaign for funds, they bring forcibly to the attention of every holder of a $1 membership, the fact that he or she is a member of the organization, and that they will have a share in making it a success. Making it a success is going to entail much hard and careful work on the part of the officers, and if it's the success it should be, it spells already the opening wedge for an arena and ultimately a city of London stadium.

This brings another problem to the fore. Western University plans include for the future a big place in athletics for Western University and therefore ultimately an athletic stadium.

London is hardly big enough to support two such projects, but there is no reason why Western University and civic ambitions should not be merged in one big project. Let it be called Western University Stadium if necessary.

There is a splendid chance for the L. A. A. A. and Western University and its friends to get together and co-operate in their future plans for a plant in which there would be plenty of room for both "town" and "gown."

* * *

It develops that the L. O. B. A. constitution provides that there shall be only one team from each town or city, definitely putting the quietus on Thistles' ambitions to enter the circuit. Shamrocks, as long as they remain a team, have the unquestioned right to entry for their team.

* * *

The decision to have London hockey teams play their games at home is a good one. The owner of Westminster rink would be the first to admit that his rink was hardly the last word in up-to-dateness, but it will serve this winter for hockey and as well to emphasize the absolute need of an arena for the city better than all the theory and propaganda in the world.

* * *

Five thousand dollars would have served a few years ago to have made of Westminster rink an up-to-date arena, and a swimming tank in summer. Ten times that amount now would hardly suffice to execute those plans, but hockey's pretty near the old price.

* * *

Fear expressed at the meeting Wednesday night that one member of the L. A. A. A. executive belonging to two clubs might means collusion between clubs, shows the prejudices which the L. A. A. A. must live through. After so many years of little "club" skirmishes and in fact, pitched battles, it seems hard for some of the gladiators to realize that one of the prime objects of the L. A. A. A. is to have sport run by as representative a body as it is possible to get and to forget as speedily as posible, the individual "club" idea.

* * *

Willard is now going to map out a campaign that will force Dempsey into meeting him. If Willard's wise, he'll do like other good generals—make provision for a retreat.

* * *

Just a few more boo-es next season from some poor specimens of sport, such as Toronto harbors, and Conacher will probably figure that turning down that $5,000 offer might have been great stuff for history, but nothing in the way of business. It's questionable if Conacher is wise in turning down pro. offers. He has been endowed with a physique and athletic ability that is marketable and there isn't any real reason why he shouldn't take advantage of the fact. The sporting public as a rule is hardly loyal enough to amateurs to warrant them carrying around a lot of ideals which don't pay for meals, nor provide for old age. Sometime in the millennium of sport when the public cultivates a longer memory, it might be worth while.

* * *

Since Jack Johnson is going to do "Othello," Will Shakespeare will turn over, get comfortable again and think he's done a good deal for the world when he kept to Merrie England for most of his local color.

McLACHLAN'S NINE BEAT H. LECKIE'S CREW 15--8

Frank McLachlan's nine defeated Harry Leckie's crew last night in the Kiwanian Indoor League by a score of 15-to 8.

Taylor and Davidson hurled for the winners, and Thompson and Hodgins for the losers.

SHAG FAVORS USE OF FORWARD PASS

McGill Coach Has Some More Changes in Mind.

Montreal, Nov. 30.—Now that the football season is nearly over and is finished so far as the clubs in Montreal are concerned, attention is being turned by enthusiasts to the question of the revision of the rules. It is agreed that the game as played this year was under rules that need but few changes and those only of a nature to eliminate several features that would quicken the play even more, and also eliminate some of the too strenuous movements.

The intercollegiate rules committee will meet early in December to consider the revision of rules, and it is understood that several changes will be advocated by the delegates from the various universities. Frank Shaughnessy, coach of the McGill intercollegiate squads, has several suggestions which will be offered as suitable revisions to better rugby. These will include questions of interference on the line, hurdling, piling on after a man is held, one-man bucks only, and a reduction of the penalty for off-side, but not for holding, while the matter of the forward pass will also likely get consideration.

Shag's Suggestions.

The majority of these have been suggested by the McGill coach with a view to eliminating serious accidents in games. The one-man buck, with no player either pushing or pulling the man carrying the ball, is advocated for next season. Also the dangerous practice of hurdling by players, that is, going over opposition players with both feet off the ground and in front or with knees up; and finally, a strict enforcement of a rule regarding players who pile up after a man is held on the ground, which frequently results in the man with the ball being severely hurt.

The McGill coach advocates three-yard interference on the line of scrimmage, to play from one side of the field to the other, but only for those actually on the front line, and not for the backs who might move up into the front rank.

The question of the reduction of the 15-yard penalty rule to one of five yards for offsides has been generally accepted this season as a fair proposal, it being agreed that the present imposition is too big a handicap to a team for a minor offence, which is more frequently than not committed not intentionally, but by an overanxious player. The great handicap can be seen when it is remembered that Argos lost 185 yards on penalties against Queens Saturday—enough to lose any team the victory in so close a match.

Forward Pass Supported.

Inclusion of the forward pass, as played in the American game, will cause considerable debate, as there are many just as enthusiastically opposed to the adoption of the play under the Canadian games, as there are in favor of it. Shaughnessy favors the play, as does Pete Campbell, former University of Toronto quarterback, who with Coach Dr. Jack Maynard formed that famous pair of blue and white backs in the intercollegiate in the few seasons immediately preceding the war. Campbell witnessed the Harvard-Yale game last week and returned to this side a supporter of the movement to introduce the play in the Canadian game.

No doubt some of these suggestions will be carried, while others will have a rough road to get through and be incorporated in the 1923 regulations, but whatever changes are made it is fairly evident that general satisfaction exists with the main principles of the present code and that the brilliant game seen this season will not be altered much next year. College spirit and the clean sportsmanship and ability of the players in all leagues has brought the game to its present high standing, and there is little doubt that it will go on to future seasons of interesting and successful Canadian rugby.

Hon. C. S. Hyman Gives Cricket Cup

Woodstock, Nov. 30.—The secretary of the Western Ontario Cricket League, the new organization which was only recently organized in London, today received a letter from the honorary president of the league, Hon. C. S. Hyman, thanking the association for the honor conferred on him by electing him honorary president of the league.

"May I say that I was delighted to know that some effort has been made to put cricket in Western Ontario on a better footing," says Mr. Hyman in the letter, "and I gladly accept the honorary position of president of the league, and I shall be pleased to donate a cup for the winning team."

Cyclone Taylor Will Try Comeback

Vancouver, Nov. 30. — "Cyclone" Taylor, old-time hockey player of the Vancouver team in the Pacific coast Hockey League, is going to do a comeback, it was announced here today. Taylor will play with Vancouver against St. Patricks of Toronto on Monday night. This will be Taylor's second return to the game after having announced his retirement.

LYNCH WINS.

Indianapolis, Nov. 30. — Joe Lynch, bantamweight champion of the world, won handily from Frankie Daly of New York in a ten-round boxing contest here this afternoon. Lynch outboxed his opponent all the way, having him groggy in the seventh and tenth rounds. Daly's best round was the fourth, when he caught the champion flush on the jaw and shook him up. Before the round ended, however, Lynch was back in the lead. Daly's best asset was his ability to absorb punishment.

Ross Murphy, Chicago lightweight, knocked out Billy Hennessey of Denver in the first round of the semi-windup.

WINDSOR TO GET "WOSSA" FINAL

Woodstock College Play At Border Saturday.

The toss of a coin in Dr. Smith's office at Western University sends Woodstock College to Windsor Saturday in the soccer final of the "Wossa" series. The game is scheduled to be played at 2 o'clock, and Dr. Frank Bryant of London has been named as referee of the game.

A trophy will be donated for the soccer series, and in time should stand forth as one of the most prominent trophies offered in soccer in Western Ontario.

The "Wossa" soccer series will probably be one of the most popular series of any sport in the association's program within several seasons, as the game for many reasons offers itself as an ideal sport for secondary schools. Aside from its value as a game, its cheapness in the way of equipment, its simplicity as contrasted with rugby, for instance, all go to make it most attractive.

TENPINS

Representatives of Father Time bowed to youth in yesterday's friendly ten-pin bowling match arranged between the benedicts and the bachelors of the Printers' League.

Tom Apsey led the unmarried aggregation, while Charles Case was the star of the old boys. The benedicts won the first game but dropped the next two, losing by 63 pins on the aggregate.

The scores:

Benedicts.			
J. McLean	168	144	167—479
C. A. Case	172	198	136—506
E. Ellwood	163	148	149—460
W. Vincent	201	160	137—498
W. Rhodes	144	153	174—471
Totals	848	803	763—2414
Bachelors.			
T. Apsey	153	195	175—523
H. Smith	170	155	151—476
P. McIntyre	138	168	179—485
W. H. Legg	156	181	144—481
A. McClue	168	176	168—512
Totals	785	875	817—2477
CITY LEAGUE.			
Marconi.			
Joe Catalano	169	236	181—586
T. Fontana	201	148	170—519
D. Catalano	181	155	176—512
J. Sansone	172	158	160—490
P. Mascari	205	212	225—642
Totals	928	909	912—2749
Shamrock.			
R. Lashbrook	186	144	159—489
J. Rose	148	176	203—527
E. Hodge	124	188	177—489
A. Orr	189	176	200—565
R. Wills	213	214	179—606
Totals	860	898	918—2676

RILOTA OF N. Y. WINS BERWICH MARATHON

Berwick, Pa., Nov. 30.—Wm. Rilota of New York today won the 15th annual Berwick marathon run of nine and a-quarter miles. His time was 47 minutes, 56 3-5 seconds. Earl Johnston of Pittsburg was second, and James Hennigan of Boston third, their times being 48:33 and 48:53 respectively.

Shop Early
in the Day—
in the Week—
in the Month!

GIFT SUGGESTIONS IN LEATHER GOODS

CLUB BAGS

Black or Brown Cowhide, 3-piece style, leather-lined, sewed-in frame, 18 and 20 inch $22.00

Black or Brown Cowhide, 5-piece style, leather-lined, sewed-in frame, 18 and 20 inch $15.00

Boston or Overnight Bag, black or brown ... $1.50 up
Walrus Grain Black Leather, sewed-in frame, leather-lined and double handles, 18 and 20 inch $10.00
Black Walrus Grain Leather Club Bag, leather-lined, lift catch, pin frame—
18-inch $7.00
20-inch $8.00
Suit Cases, brown leather... ..... $8.00 to $35.00
Suit Cases, black, nickel trim, 16 to 26 inch.. $4.50 up
Wardrobe Trunks, $25.00 up
Music Cases ..... $1.50 up
Collar Bags ..... $1.50 up
Military Brushes .... $3.50 pair up
Key Cases ..... 40c up
Writing Folios .... $1.50 up
Wallets ..... 75c up
Ladies' Purses, 75c to $30.00

J. Darch & Sons
London's Largest Leather Goods Store.
379-383 TALBOT ST. 4 Doors from King Street.

OUR BOARDING HOUSE. BY AHREN.

FASHION-CRAFT GUARANTEE SALE

"Fashion-Craft" Guarantee Sale

ENDS SATURDAY NIGHT

Men's Suits and Overcoats

Every garment greatly reduced. In many cases below factory cost. All goods marked with a colored tag, look on index in window or store, and you can see the prices.

YELLOW LABEL	$16.95	PINK LABEL	$22.95
ORANGE LABEL	$28.95	BLUE LABEL	$32.95
GREEN LABEL	$38.95	MAUVE LABEL	$42.95

Primary object of sale: Increased output and publicity for the merits of Fashion-Craft Clothes. See our windows.

A Few Genuine Specials In Furnishings

BORSALINO HATS	$3.95	SHIRTS— ONE BIG LOT	$1.95
KNITTED NECKWEAR	69c	TWEED HATS AND CAPS	98c
PURE WOOL JERSEYS	$2.95	SILK AND WOOL SOCKS	69c

You must be satisfied or we don't want your money. It's to our interest to please you. Give us a chance.

150 DUNDAS ST. **Todd's** 150 DUNDAS ST.

Baltimore, Nov. 30. — Maximac won the $30,000 Thanksgiving handicap, distance one and one-quarter miles, at Bowie this afternoon. Hephaistos was second and Rockminster third; time, 2:09 1-5.

The mutuel price on the winner was $25.90. The time, 2:09 1-5, makes a new track record. The stake netted the winner $7,300.

When the start was made Blazes and Maximac went right to the front, and made the running down the back stretch. Blazes led, with Maximac second and Lucky Hour third.

On the turn Maximac made his run, going into the lead, and came on to a handy victory a length and a half in front of Hephaistos, which closed stoutly in the stretch run. Rockminster, which came from behind, finished third going strong.

BOWIE RESULTS.

First race, 6 furlongs, 2 years, claiming—Belphrizonia, $7.60, $5.80, $4.30, first; Mabel K. $7.40, $4.90, second; Goldmount $14.50, third. Time, 1:14 1-5. Virginius Seth's Lemon, Persistence, Ducks and Drakes, Little Hope, Jigstep, Adventuress and Spinning Flax also ran.

Second race, 6½ furlongs, 3 years and up—Sling $9.30, $3.70, $3.70, first; Ettahe $3.10, $2.60, second; Fluff $4.30, third. Time, 1:22. Tidings, Gaudy, Perigourdine, Venal Joy, The Decision, Clarkson, Good Time, Salome, The Sphinx and Ruddles also ran.

Third race, 2-year-olds, allowances, 1 mile—Bly By Day, $22.60, $6.60, $3.10, won; Gen. Thatcher, $2.90, $2.30, second; Vigil, $2.40, third. Time, 1:45 4-5. Moonraker, Owasco, Pay Dear, also ran.

Fourth race, all ages, 6½ furlongs—Fair Phantom, $5.10, $3.10, $2.70, won; Gentility, $3.40, $3.10, $2, second; Tippity Witchet, $5.90, third. Time, 1:21. On Watch, Best Love, Paddle, Missionare and Amusement ran.

Fifth race, handicap, 3 years and up, mile and a quarter — Maximac, $25.90, $8.70, $4.40, won; Hephaistos, $8.20, $4.90, second; Rockminster, $5.40, third. Time 2:09 1-5. Lucky Hour, Bon Homme, Copper Demon, Captain Alcock, John Paul Jones, Blazes, Nedna, Emotion, Opperman, All Over ran.

Sixth race, mile and a sixteenth—Doughnut, $47.80, $18, $9.70, won; War Mask, $7.50, $5.60, second; Plucky, $4.40, third. Time 1:51 2-5. Clansman, Super, Picnic, Sweepy, The Rollcall, Johnny Dundee, Fannie Bean and North Wales ran.

Seventh race, mile and an eighth—Rouen, $10.10, $4.90, $3.10, won; Lord Herbert, $4.30, $3, second; The Clockmender, $3.70, third. Time 1:59. Trilune, Eternity, Lucy Kate, John Morrukkm Dolly C., Purl, Austral, Dr. Charles Wells, La Kross and Toodles ran.

HAVANA RESULTS.

First race, 2 years, 5 furlongs — Marionette, $3.20, $3.00, $2.40, won; Gonwithim, $6.70, $3.40, second; Noon Glide, $2.80, third. Time, 1:01 1-5. Rold Gold, Margaret Ware, Baby Alice, Havana Electric ran.

Second race, 3 years and up, 5½ furlongs—Applejack II., $4.60, $2.90, out, won; Carrie Moore, $3.50, out, second; Article X., out, third. Time 1:07 1-5. Grit, Sun Turret ran.

Third race, 5½ furlongs—Ras, $43.40, $4.10, $2.60, won; Huron II., $11.50, $2.40, second; Currency, $3.20, third. Time 1:07 3-5. Fly Cast, Awning, Billy Lane, Kitty Cheatham, Frank Keogh, Hellcross, Bierman ran.

Fourth race, 6 furlongs — Belle of Elizabethtown, $10.90, $3.70, $2, won; Dr. Hickman $3.20, $2.60, second; Little Black Sheep, $3.10, third. Time 1:12. Cydonia, Fincastle, Col. Chile ran.

Fifth race, one mile — Sea Prince, $15.20, $5.70, $3.90, won; Cromwell, $4.20, $3.20, second; Toney Beau, $4.60, third. Time 1:39 4-5. Quaker, Coyne, Buddie Kean ran.

Sixth race, mile and 50 yards—Harlock, $3.90, $3.10, $2, won; Nellie York, $8, $3.50, second; Duke Ruff, $2.50, third. Time 1:45. Keltoie, Harry M. Stevens and Dairyman ran.

NEW ORLEANS RESULTS.

First race, all ages, 5 furlongs—Ararat, 3 to 1, 9 to 10, 2 to 5, won; Marvin May, 6 to 5, 1 to 2, second; Elmer K., 2 to 1, third. Time 1:07 3-5. My Reverie, Rapid Day, James O'Hara ran.

Second race, 5 furlongs—Anonymous, 7 to 2, 6 to 5, 3 to 5, won; Better Times, even, 1 to 2, second; Vennie, 2 to 1, third. Time 1:00 3-5. Guest of Honor, Golden Crest, Rock Salt, The Muleskinner ran.

Third race, mile and a sixteenth—Fantoche, 9 to 10, 1 to 3, 1 to 6, won; Grass Tree, 2 to 1, 6 to 5, second; Chateauguay, 5 to 2, third. Time 1:47 3-5. Dantzic, Rib Grass, May Roberts and Ramkin ran.

Fourth race, one mile—Comic Song, 6 to 1, 2 to 1, 3 to 1, won; Kewpie O'Neil, 1 to 5, 1 to 3, out, won; Kewpie O'Neil, to 5, 1 to 3, out, won; Blarney Stone, 2 to 5, 1 to 4, second; Blarney Stone, 2 4 to 5, 1 to 4, second; Darney Stone, 2 to 1, third. Time 1:40. Cherry Tree and Crack O'Dawn ran.

Fifth race, 6 furlongs—Ogarite, 10 to 1, 4 to 1, 2 to 1, won; Monastery, 8 to 1, 1, 4 to 1, 2 to 1, won; Monastery, 8 to 1, 1:14 1-5. Whalebone, Jago, Mavourneen, Sagamook, Orcus, Citation, Archie Alexander and Hereafter ran.

Sixth race, mile and a sixteenth—Mary Agnes 5 to 1, 2 to 1, even, won; Service Star, 8 to 5, 4 to 5, second; Cockroach, 3 to 1, third. Time 1:48. Regal Lodge, Solid Rock, Merchant, Anniversary, Biddledee, Maize, Jake Schaa, War Prize and Travesty ran.

TIA JUANA RESULTS.

First race, 4 furlongs — Tutt, $12.80, $5.60, $3.40, won; Chrome, $20.60, $7.60, second; Virge, $5.40, third. Time 1:04. Miss Dunbar, Maudie Wilson, Double Eyes, Ternete, Neg, Cancion, Isoham and Jackland ran.

Second race, 5 furlongs—Milda, $28.60, $9.60, $5.20, won; Plantagenet, $6.20, $3.60, second; Jerry, $4.40, third. Time 1:04. Velvet, Car, Hunters Point, Twin Ruby and Bess Welch ran.

Third race, mile and 70 yards—Cavalcadour, $4.40, $4. $4, won; Torsida, $5.80, $5.20, second; Yermak, $4.20, third. Time 1:47 2-5. Silex II., Lavaga, Red William, Millersburg, Le Dinosaure, Swenson, Camilla Muller and Laura Cockran also ran.

Fourth race, mile and seventy yards—Catherine Marrone, $7.20, $4.60, $3, won; Halu, $4.40, $3.20, second; Captain Clover, $3.60, third. Time 1:46 3-5. Buckhorn II. and Glenwell ran.

Fifth race, mile and a sixteenth—Bill Head, $17.80, $7, $4.80, won; Leta, $7.60, $5.20, second; Dolph, $3.80, third. Time 1:51 3-5. Old McKenna, Ross R. and Madrono ran.

Sixth race, 5½ furlongs — Kinglike, $5.60, $4, $3.20, won; Incognance, $6.80, $5.20, second; Corn Cutter, $5.30, third. Time 1:08 2-5. Arryana, Anna Regina, Chief Barthell, Plow Steel and Little Florence ran.

Seventh race, one mile—Woodie Montgomery, $4.60, $3.20, $2.60, second; Rajah, $5.80, $3.40, second; Frank Fogarty, $3.20, third. Time :43 4-5. Summer Sigh, Roisterer, Leading Star and Double Van ran.

JEFFERSON ENTRIES.

Jefferson, Nov. 30.—First race, claiming, maiden 2-year-olds, 5 furlongs—Consolation 115, Runleigh 114, Lucius 115, Irene Walton 112, xAuntie Em 107, xBijou 107, Hambone 115, xZoona 107, Recoup 112, Ormsleigh 115, Royal Crown 115, Eulalia 115, xYorick 110, xLaura Gaffney 107, xKaitin 117, Cappy Ricks 115, Little Beauty 112, Jessie M. 112.

Second race, claiming, 3-year-olds and up, 6 furlongs—Jake Feld 110, Marse Jimmi 110, xMahony 109, Terminal 107, xEsquire 106, xHutchison 102, Bayonne 104, xFlip 106, xMachiavelli 105, Old Dave 110, Blue Brush 111, Lady Luxury 107, Ruggles 107, xWar Pennant 105, xDeep Sinker 107, You Need 110, Helen Atkin 107, Annette Teller 107.

Third race, claiming, 2-year-olds, 5½ furlongs—xLeslie 113, Amole 107, Dentaria 103, Slangerer 108, xKoellia 105, xBegum 95.

Fourth race, claiming, 3-year-olds and up, 1 1-16 miles—Zone D'Armee 114, Thornhedge 112, St. Donar 110, xEncrinite 106, Hickory 102, xScottish Chief 112, xExhorter 110, xWalnut Hall 107, Viva Cuba 105.

Fifth race, claiming, 3-year-olds and up, 1⅛ miles—Secretary 111, Pierre A. Feu 111, xBritish Liner 106, Dr. Rae 106, Wadsworth's Last 111, Spectacular Girl 108, xBrown Bill 106, xBuxom 97.

Sixth race, claiming, 3-year-olds and up, 1⅛ miles—Magician 116, Challenger 111, Hope 108, xSearchlight III. 106, xLight Wine 103, Amaze 111, Toss Up 111, xJohnny Overton 106, xPirate Magee 106.

Weather clear, track fast.

HAVANA ENTRIES.

Havana, Nov. 30.—Entries for tomorrow:

First race, maiden 2-year-olds, 5 furlongs—Miss Mazie 112 Dinah Dean 112, Sweet Cookie 112, Sunsini 115, Billy Bern 115, Armadee 115, Winnipeg 115, Siboney 115, Brushwood 115.

Second race, for 3-year-olds and up, claiming, 5½ furlongs—xGood Enough 110, xMambi 110, Spods 111, Puff Ball 111, Miss Dixie 112, Flying Orb 115, Frank Keogh 115, Humpy 115.

Third race, 3-year-olds and up, claiming, 5½ furlongs—Montjoy 111, Two Eyes 112, Allivan 112, Superior 115, Black Top 115, Cavalier 115, 115.

Fourth race, 3-year-olds and up, claiming, 6 furlongs—xFoul Weather 98, Stonewall 100, xDad 104 xCiceronian 104, American Eagle 108, Old Sinner 109, Colossus 114.

Fifth race, 3-year-olds and up, claiming, mile and 50 yards—xNig 95, Marie Augusta 97, Ferrum 100, St. Paul 108, Equator 108, xBattle Mountain 111.

Sixth race, 3-year-olds and up, claiming mile and 50 yards—xCarrure 100, xThe Pirate 106, Discord 108, Bucknail 108, Hat Rack 111, Huen 115.

Weather clear. Track fast.

TIA HUANA ENTRIES.

First race, 3-year-olds, maidens, claiming, 6 furlongs — Marion Zorrian 106, xArgonne Forest 109, xVictory F. 109, xTwin Ruby 111, xLomodor 111, Malzavena 111, Glenzar 106, xMake Haste 109, xCave Man 109, xIrish Reina 111, Ruth E. 111, Trinket 114.

Second race, 3-year-olds and upward, claiming, 6 furlongs — xMiss Frauland 109, xCapon 107, xMarion Fluke 107, xShenandoah 111, xLittle Orphan 112, xCanvasback 112, xCigale 107, xLola 107, xChoir Master 107, xKimona 112, xChick Barkley 112, xDon Dodge 115.

Third race, 3-year-olds and upward, claiming, 6 furlongs — xOverstep 107, xNebraska Lad 107, Old Homestead 107, Plantagenet 107, xPoacher 110, North Shore 113, xIt 107, Gadling 107, Evelyn Harrigan 107, xVirgin 107, Efficient 113, xColleen Bawn 115.

Fourth race, 5 furlongs, claiming, 3-year-olds and upward—xRag Dog 106, Lady Leonid 106, xPinaquana 101, xNorth Field 109, Silver Maid 106, xSmile Again 104, xPoor Puss 107.

Fifth race, mile and a sixteenth, claiming, 3-year-olds and upward—xDora 108, xMistress Polly 108, xFireworth 108, Little Dear 108, xJohn Arbor 108, Lavaga 108, San Hedron 108, My Laddie 113.

Sixth race, claiming, 3-year-olds and upward, 5 furlongs—xSilk Sox 106, xStar Like 109, xVelvet 109, Miss Mellick 114, xBill Blackwell 109, xPueblo 109, xJoe Blair 112, xHarry D. 114.

Seventh race, 5 furlongs, claiming, 3-year-olds and upward—Angela 106, Honest George 109, xBlanche Meyers 109, Vanessa Wells 114, xCannon Ball 112, xVivia 109, xMay Flower 109, xAsk Jessie 114, Dancing Girl 114.

Weather cloudy; track muddy.

xApprentice allowance claimed.

Additional Sport on Page Twenty-Three.

Central Cage Mix Takes Overtime

Taylor and Wanless Teams Are C. I. Winners.

Two more games of the schedule were played at the collegiate gym last evening. The first game proved to be the best when Newell's team met H. Taylor's. The game had to be played overtime, and H. Taylor's team won out, 9—7. Newell and Morris did the scoring for the one side, and H. Taylor, L. Taylor and Rourke were good for the winners.

Westman's team met Wanless' team in the second game, and the latter won, 13—2. Westman, himself, was absent, so the team was hampered by the loss of a player. Ardiel proved the star for Westman's team, while Wanless and Cummings were the pick of the other side. The line-ups:

Newell (7).		H. Taylor (9).
Newell (4)	R. F.	L. Taylor (6)
Wilkinson	L. F.	Cowley
Johnston	Centre	Johnston
Wood	R. D.	Rourke (3)
Morris (3)	L. D.	H. Taylor
Hunter	Spares	Osborne
Pitt	Spares	Levy

Referee—Coach Blake.

Second Game.

Westman (2).		Wanless (13).
White		Martin
Ross		Wanless (6)
McDougall		Cummings (7)
Pigelow		Paterson
Ardiel (2)		Hart
		Osborne

Referee—W. Morris. Timer—Hill.

PAL MORAN LOSES.

Philadelphia, Nov. 30.—Bobby Barrett of Clifton Heights, Penn., defeated Pal Moran of New Orleans in an eight-round bout here today. The first three rounds were even, after which Barrett took the lead.

Alexander Hart, Cleveland, defeated Johnny Dundee, New York.

Joe Tipiltz, Philadelphia, defeated Shamus O'Brien, New York.

Johnny Brown, England, defeated Martin Judge, Philadelphia.

Bennie Bass, Philadelphia, defeated Billy Mascot, New York.

SIKI'S CHAMPION LOSES.

Paris, Nov. 30.—The fight waged in behalf of Battling Siki, the Senegalese pugilist by his fellow-countryman, Deputy Diagne, in the Chamber of Deputies, has been lost by the member from Senegal. M. Diagne's attempt to have the appropriation for physical education reduced by 300,000 francs being a cause of the action of the French Boxing Federation in penalizing Siki for certain misdeeds, was defeated today by a vote of 408 to 136. He made a lengthy speech, and his words aroused some sympathy, but as the appropriation is intended only for amateur associations, a professional affair like Siki's was declared to have no standing.

ROMMEL.

He is in great demand, but it is doubtful if Connie Mack will part with him. He was up a year before Connie got him, with the Giants, but McGraw gave him only a brief trial. Mack took him the next year and, in a desperate frame of mind, allowed him to stick, during which time he perfected his knuckle ball delivery. Last year he had as many wins with the Athletics behind him as Bush, Shocker and Pruett, the highly-touted flingers who had first division clubs in support.

Rommel was born at Baltimore Oct. 13, 1897, stands 6 feet 2 inches tall and weighs 180 pounds.

LEATHER GOODS

James McCormick

LONDON'S LEADING LEATHER GOODS STORE.
395 TALBOT STREET.

We have something that is sure to please for every member of the family. Until Christmas we will initial, free of charge, in gold or silver, any leather Club Bag or Suitcase we sell.

A small deposit will hold any article until wanted.

CLUB BAGS
Fabrakoid.... $3.00 to $5.00
Real Leather.. $6.00 to $12.50
Solid Cowhide, $15.00 to $40.00

SUITCASES
Fibre ..... $1.50 to $7.50
Real Leather.... $9.00 to $12.50
Solid Cowhide, $15.50 to $30.00

LADIES' PURSES.
All the newest shapes of Swagger Bags, Beauty Boxes, Hand Bags, Hand Purses, etc., in black or colors.

Also a very exclusive line of English Bags in very fine Mococco or Velvet Calf.
Fitted Traveling Sets for Lady or Gent.
Military Brushes
French Ivory Toilet Articles.
Collar Boxes.
Music Cases.
Shopping Bags.
Gents' Purses and Billfolds.
Trunks (box shape), Steamers and Wardrobes.
Boston Bags, $2.50 to $11.00
School Bags.... 50c to $3.50

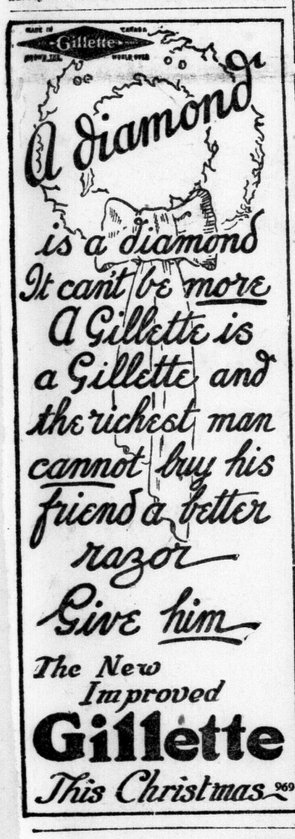

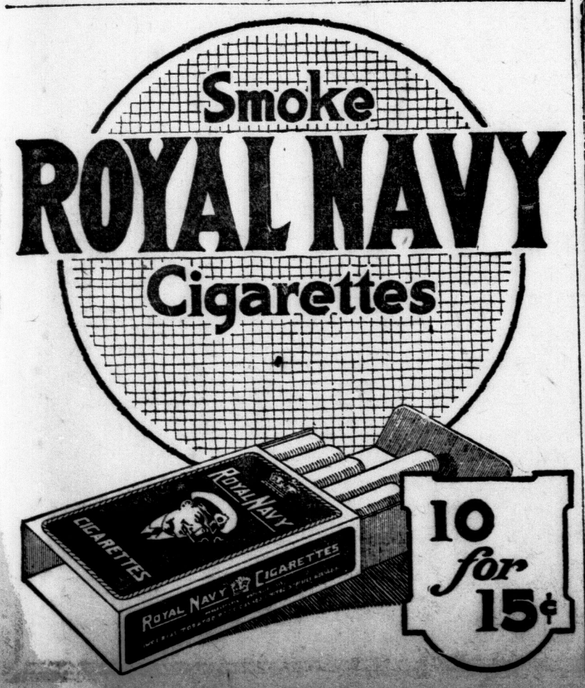

OVERCOATS AT ORTH'S
Treat Prices Saturday

"Orth Treats Again" If you'll remember our "July Treat" offer—and how many thousands of customers saved from 25 to 50 per cent. on summer apparel, you'll be here Saturday at 8.30 for your share of these Overcoats. We do not wait until winter is over to cut the prices, but do it now, as Monday will see our entire shop ready for Christmas shoppers. We make you a real offer in Overcoats Saturday. So investigate "Orth's Treat," because YOU CAN SAVE FROM 25 TO 50 PER CENT. ON YOUR COAT.

GROUPED INTO THREE DISTINCT LOTS:

OVERCOATS
Regular lines that sold up to $35.00, at
$14.95
These heavy warm Coats comprise our entire lines that are broken to odd sizes, yet in the lot of 78 Coats the sizes run from 34 to 42 inches. Some are English tweeds, others are heavy Scotch proofed cloths. A real "Orth Treat" **$14.95**

OVERCOATS
That sold up to $45.00, for
$29.50
Where is the man or youth that wants a new, rich, soft Burry Overcoat at a price we all can afford that, on seeing this lot, would not buy and be glad, indeed, to wear such an Orth Coat, and to know he saved from $10.00 to $15.00. Better step into our store Saturday and buy yours **$29.50**

The Famous Knight 3-Piece Belted Coat at
$33.50
Included in this fine lot of Coats we have added five more distinctive models—the Lyons, Defender, Ashton, Burry and Prince. So, if goodness and real fit and better styles count, here is your opportunity; sizes 34 to 44. Priced regularly to $50.00, at **$33.50**

A REAL "ORTH TREAT."
SUITS, $19.50
VALUES TO $50.00.
Some of these garments are broken lines from our fall selling season, others are Hobberlin, C. O. D. Tailored Suits; a few Blue Serge Suits in the lot. Really less than cost, but it is a case of clearing the entire lot in one day, so buy from one to two Suits at this price Saturday **$19.50**

Real Harrogate Indigo Serge Suits, One Day Only $29.50
Not one Suit will be sold before Saturday at 8.30 a. m. or after 10.30 p. m. This is only once a year that we will cut like this on these exclusively imported serges; guaranteed by agreement given with each Suit, so be wise, and allow "Orth to treat you" Saturday. This lot also comprises tweeds. Values to $55.00, at **$29.50**

5,000 Christmas Ties
Pure Silk Ties at 59c, 2 for $1
BOXED INDIVIDUALLY.
Orth does the Christmas Neckwear business real well, and our buyers have not been asleep at the switch this season. We buy in tremendous quantities, knowing that real swell Neckwear, at less than regular prices, will mean three to five times as much business as regular prices can bring for Christmas selling.
HERE IS FOUR GROUPS.
All individually boxed.
TIES OF THE FINEST KNOWN QUALITIES that we can buy. Yes, folks, they will match any $3.00 Tie in London. At **$1.48**
TIES OF RICH SWISS Silks, in new patterns. Really $1.00 values, at **79c,** 2 for **$1.50**
NOTE—ORTH'S CHRISTMAS GUARANTEE.
TIES OF THE FINEST ITALIAN SILKS, in brocades, Paisley, club stripe and neat hair-line patterns. Regular $1.50, at, each **98c**
TIES OF PURE SILK, in floral and neat rich patterns. Regular 85c value, at **59c,** 2 for **$1**
No Ties Priced over $1.48. And we have the best that money can buy!

Orth's Shirt Treat, Values to $3.50 for $1.88
"Shirts that have not the window shade habit." These are cut by the best makers. To be offered in a real sale. Values to $3.50, at **$1.88**

Flannelette Pyjamas at $2.29 Suit, 2 for $4
Pyjamas such as these to keep him in at nights. These are soft, heavy flannelette; sizes 34 to 44. Values $3.50. At..... **$2.29,** 2 for **$4**

Pure All-Wool Cashmere Socks, 59c Pair, 2 Pairs $1
"Our Guarantee' is that they will outwear any 59c Socks in pure wool cashmere that are sold unless made like these. They have the new spliced soles; also toes and heels; shades of black, tan and gray ..... **59c,** 2 for **$1**

Stanfield's Green Label Shirts and Drawers, $1.49 Garment
"Who would wait for January sales"—here is a real offer: Stanfield's heavy ribbed Wool Shirts and Drawers Garment **$1.49**

Orth's Treat in Men's Lined Gloves, $1.48 Pair
Real "Dent" Gloves, made of strong cape skins, nicely wool lined and guaranteed. Regular $2.00, at, pair..... **$1.48**

LOOK--BOYS BUSTER BROWN STOCKINGS
Regular $1.00 - **15c Pair**

ORTH, LIMITED
CORNER DUNDAS AND CLARENCE, LONDON

Look!--$1 Merino Shirts and Drawers,
All sizes. Just a morning stimulant for the Orth treats you'll find throughout the store. At, per garment **49c**

LONDON MARKET GOOD FOR OFF DAY

Hay Plentiful, But Demand Slow—Many Rabbits Find Ready Sale.

For a Friday, the market today was good. There were more than a dozen loads of hay brought in, which, meeting a somewhat slower demand than on Thursday, went at from $12@14 50 per ton.

Oats, too, were slower, the three or four loads offered going at $1 25@1 35, according to quality.

Only one load of straw was in evidence, and it sold at $9 per ton.

There was a very limited supply of fruit and vegetables, the prices of which remained at yesterday's levels.

This was also the case with butter and eggs.

Chickens were offered at $1@1 25, and rabbits, of which there was quite a large supply, at 75c per pair.

Winter apples, such as Spies, seem to be hard to get and hard to keep this year. Growers explain this by the fact that owing to the unusually mild fall, these apples matured on the tree instead of being picked green and mellowing in the cellar, as they generally do. Whatever the cause, the Northern Spy this year is not proving itself a good keeper, and therefore there should be a good market for apples in the spring.

Grain, per Cwt.—			
Barley, per cwt.	$1 00	to	$1 05
Oats, per cwt.	1 25	to	1 40
Wheat, per cwt.	1 83	to	1 83
Grain, per Bushel—			
Barley, per bu.	42	to	50
Oats, per cwt.	1 25	to	1 40
Wheat, per bu.	1 00	to	1 10
Hay and Straw—			
Hay, per ton	12 00	to	14 50
do, timothy, ton	13 00	to	14 00
Straw, per ton	9 00	to	10 00
Fruits—			
Apples, per bbl.	4 00	to	4 00
Canteloupe, each	5	to	20
Crab apples, 11 qts.	50	to	60
Citrons, each	10	to	20
Grapes, 6 qts.	40	to	50
do, 11 qts.	60	to	65
Watermelons, each	15	to	25
Quinces, 11 qts.	75	to	1 25
Vegetables—			
Beets, per bu.	45	to	60
Cabbages, each	5	to	5
do, per doz.	20	to	30
Cauliflowers, each	10	to	30
do, per doz.	1 00	to	3 00
Celery, per doz.	40	to	80
Carrots, per bu.	50	to	60
Eggplant, each	20	to	25
Horse radish, bunch	10	to	15
Lettuce, per head	7½	to	10
Mushrooms, per lb.	25	to	40
Onions, green, doz.	30	to	40
do, per bu.	1 50	to	1 50
do, pickling, qt.	15	to	20
Parsnips, per bu.	30	to	30
Peppers, sweet, doz.	25	to	35
do, green or red	12½	to	13½
do, large, each	5	to	5
Potatoes, per bu.	65	to	75
do, per bag	90	to	1 00
Pumpkins, each	10	to	25
Radishes, per doz.	35	to	40
Squash, each	10	to	25
Turnips, per bu.	50	to	60
Honey, Wholesale—			
Honey, 5-lb pails	75	to	85
do, strained, lb	17	to	17
do, comb, lb.	25	to	30
Honey, Retail—			
Honey, 5-lb pails	90	to	1 00
do, strained, lb.	20	to	20
do, comb, lb.	30	to	30
Dairy Products, Retail—			
Butter, creamery, lb.	43	to	43
do, dairy, lb.	40	to	40
do, crocks, lb.	35	to	35
Eggs, new-laid, doz.	55	to	60
Dairy Products, Wholesale—			
Butter, creamery, lb.	40	to	40
do, dairy, lb.	35	to	35
do, crocks, lb.	32	to	32
Eggs, fresh, basket	75	to	80
do, crate, doz.	36	to	44
Poultry, Dressed, Retail—			
Chickens, old, per lb.	24	to	26
do, spring, per lb.	30	to	32
do, hens, per lb.	26	to	26
Ducks, per lb.	22	to	25
Geese, per lb.	22	to	25
Turkeys, per lb.	45	to	50
Poultry, Dressed, Wholesale—			
Chickens, old, per lb.	12	to	16
do, spring, per lb.	22	to	25
do, hens, per lb.	18	to	20
Ducks, per lb.	20	to	20
Geese, per lb.	20	to	20
Turkeys, per lb.	40	to	40
Poultry, Alive, Wholesale—			
Chickens, old, per lb.	10	to	10
do, spring, per lb.	20	to	25
do, hens, per lb.	11	to	16
Ducks, spring, per lb.	15	to	15
do, old, per lb.	12	to	12
Turkeys, per lb.	25	to	25
Live Stock—			
Hogs, selects, cwt.	10 00	to	10 00
Pigs, small, pair	10 00	to	15 00
Sows, fat, cwt.	9 00	to	9 00
Dressed Meats, Wholesale—			
Heifers and steers, 500 to 600 lbs.	11 00	to	12 00
Cow beef, 400 to 500 lbs., per cwt.	9 00	to	10 00
Beef, hinds, lb.	16	to	16
do, fronts, lb.	14	to	15
Hogs, dressed, cwt.	14 00	to	15 00
Lambs, choice, cwt.	25 00	to	25 00
do, hinds, lb.	27	to	27
do, fronts, lb.	13	to	13
Veal, choice, 100 to 125 lbs, cwt.	13 00	to	14 00
do, hinds, lb.	25	to	25
do, fronts, lb.	20	to	20
Hides—			
Cow hides, No. 1	10	to	10
do, No. 2	9	to	9
Calf skins, No. 1	14	to	14
do, No. 2	12	to	12
Horse hides, each	2 00	to	3 00
Kip, No. 1, per lb.	11	to	11
do, No. 2	9	to	9
Lamb skins, each	60	to	60
Wool, Unwashed—			
Wool, coarse, lb.	12	to	14
do, medium, lb.	15	to	17
do, fine, lb.	18	to	20

METALS AND OILS

London, Nov. 30.—Standard copper, spot, £62 2s 6d; futures, £63. Electrolytic—Spot, £69 10s; futures, £70.

Tin—Spot, £174 2s 6d; futures, £175 5s.

Lead—Spot, £26; futures, £25 5s.

Zinc—Spot, £39; futures, £35 15s.

Linseed Oil—38s 6d.

Sperm Oil—£30.

Petroleum—American refined, 1s 1d; spirits, 1s 2d.

Turpentine Spirits—111s.

Rosin—American strained, 16s; type G, 16s.

Tallow—Australian, 42s 9d.

Liverpool, Nov. 30.—Kerosene—No. 1, 1s 1d; No. 2, 1s 2d.

Turpentine Spirits—111s.

Rosin—Common, 15s.

FLOUR

Montreal, Nov. 30. — The feeling in flour was good, with a moderate trade passing. The market for millfeed was active and firm, and rolled oats were steady.

Flour—Man. spring wheat patents, firsts $7.10.

Rolled oats—Bag, 90 lbs., $3.30@3.40.

Bran—Per ton, $24.

Shorts—Per ton, $26.

Toronto, Nov. 30. — Manitoba flour, first patents, $7.10; second patents, $6.60.

Ontario flour—$5.20@5.30, in jute bags, Montreal, prompt shipment; do., Toronto, $5.15@5.25; bulk, seaboard, $5@5.10.

Good feed flour—Per bag, $2.

Millfeed—Carlots, delivered Montreal freights, bags included: Bran, per ton, $24; shorts, $26; middlings, $28.50.

HAY

Montreal, Nov. 30.—The market for baled hay was quiet. No. 2, per ton, carlots, $16@17.

Toronto, Nov. 30.—Hay, extra No. 2, $15; mixed, $13.50@15; clover, $13.50@15.

Straw—Per ton, carlots, $9.50.

POTATOES

Montreal, Nov. 30.—There was little movement in potatoes. Per bag, carlots, 90c.

LINSEED

London, Nov. 30—Close.—Calcutta Linseed—£19 10s.

N Y STOCKS

ew$s.,S .. ..

New York, Dec. 1—Wall Street, 1:30 p.m.—The sustaining value of the short interest was shown in the afternoon, when the bidding for stocks by professionals sent the entire list up sharply. Shares like Pan-American, Baldwin, Marine preferred, Standard Oil of New Jersey, Sears-Roebuck and Studebaker, which were subjected to early pressure, moved up vigorously in common with the general list.

Fisher Body advanced 7½ points, Burns Bros. A 2⅝, and Continental Can 2, all touching new high figures. Mexican Petroleum gained 5½, and a considerable number of other shares were also quoted from 1 to 3 points over Wednesday's final figures.

(Reported by Jones, Easton, McCallum Company for The Advertiser.

New York, Dec. 1.

	Open.	High.	Low.	2:30
American Can	71	71⅝	70⅞	71
Allis-Chalmers	42½	..	..	..
Allied Chemical	72½	73	72¼	73
Am. Hide, pfd.	64¾	65	64¾	65
Am. International	28½	28⅝	28½	28⅝
Agr. Chemical	30¾	30¾	30⅝	30⅝
Am. Locomotive	121	121	119¾	120
Alton	2¼	..	..	..
American Sugar	73⅝	75½	73¾	75
Am. Smelters	51⅞	53	51⅝	53
American Steel	43⅝	43⅝	43½	43½
Am. Tel. & Tel.	122½	123	122½	123
American Wool	94½	94½	94	94
Atlantic-Gulf	25½	25⅝	24⅞	25⅛
Atchison, com.	101⅝	101⅞	101	101
Anaconda Copper	47½	48⅝	47½	48⅝
Baltimore & Ohio	42⅞	43	42½	42⅝
Brooklyn Transit	17¼	18¼	16⅝	17⅝
Baldwin Loco	116½	117⅝	115⅛	117⅝
Bethlehem, B	61⅞	62⅝	60½	62⅝
Canadian Pacific	140½	..	..	..
Ches. & Ohio	66¼	67	66⅛	67
Consolidated Gas	126	126½	125½	126½
Chandler Motor	60⅞	..	..	..
Coca-Cola	78	78	77⅜	78
Central Leather	34⅝	34⅝	34½	34½
Corn Products	128	128⅝	128	128⅞
Columbia Gas	101½	..	..	..
Cuban Cane	14¼	14¼	14	14
Chino Copper	23⅝	25⅞	23⅝	24
Cal. Petroleum	58⅛	58⅛	56⅝	58⅛
Crucible Steel	63½	65¼	63½	65
Cosden Company	47⅝	48	shrd	lucmfw
Dome Mines	40⅝	40⅝	40¼	40⅝
Erie Railway	10⅝	10⅝	9⅝	10¼
do, 1st pfd	15⅝	15⅝	15⅛	15⅛
Famous Players	91½	91½	91⅜	91⅜
Fisk Tire	11¼	12	11¼	12
Great Northern	83	83⅜	83	83⅝
Great Western	5	..	..	..
do, pfd	9⅞	..	..	..
General Electric	180	183	180	183
General Asphalt	47	48⅝	47	48⅝
Goodrich Rubber	30½	32	30½	32
General Motors	13½	13½	13⅜	13⅝
G. Northern Ore	30½	..	..	..
Imperial Oil	111	114	111	113
Inter. Petroleum	21¼	21¼	21⅛	21⅛
Inter. Paper	51	51	50⅛	51
Inter. Nickel	15⅛	15⅛	14⅝	15
Ice Securities	103½	..	..	..
Inspiration	33⅞	35¼	33⅞	35¼
Keystone Tire	6⅜	7½	6⅜	7½
Kely-Springfield	42	43½	41	42½
Lehigh Valley	63	63⅝	62¾	63⅝
Mexican Oil	223½	226	222½	225
Missouri Pacific	15¼	18¼	18	18
Marine, com.	11⅞	..	..	..
do, pfd.	50⅜	50⅜	49⅜	50⅛
McIntyre	17¼	..	..	..
Miami Copper	57	..	..	..
Middle States Oil	12¼	12¼	11⅞	11⅞
Midvale Steel	28⅜	29	28⅛	28⅞
New Haven	21½	22¼	21½	22¼
New York Central	94⅜	94⅜	93½	94½
Northern Pacific	78	78	77⅜	78
Norfolk & West	112½	..	..	..
Pere Marquette	32	33½	32	33½
Pierce-Arrow	11¼	12½	11¼	12⅜
People's Gas	93½	..	..	..
Pierce Oil	4⅜	4⅞	4⅜	4⅜
Pacific Oil	46¼	46¼	45½	45⅞
Pan-American	91⅝	93¾	91⅝	93½
Pure Oil	28½	28½	28¼	28¼
Pressed Steel Car	77	..	..	..
Rock Island	33⅜	33⅝	32¼	33¼
Reading Railway	77¼	77½	76⅜	77½
Retail Stores	70⅝	71⅝	70⅝	71⅜
Rubber	50	52	49¾	52
Ray Consolidated	13¼	13⅜	13⅜	13⅜
Royal Dutch	53⅜	53⅜	52¾	53
Republic Iron	45¾	45¾	44½	45¾
San Francisco	23¼	24¼	23½	24¾
St. Paul	23⅞	25	23½	25
Southern Pacific	88¼	88⅜	88¼	88¼
Southern Railway	23¼	23⅝	23¼	23⅝
Sears-Roebuck	80½	83	80½	83
Stromberg	58	58¼	57	57
Studebaker	120	120⅝	118¾	120¼
Sinclair Oil	32	32⅛	32	32⅛
Tennessee Copper	8⅞	..	..	..
Transcontinental	12	12¼	11⅞	12¼
Tobacco Products	80	80	79¾	80
Texas Oil	47	47	46¾	47
Union Pacific	140¼	140¼	139½	140
Utah Copper	61⅞	63¼	61⅞	62⅞
U. S. Steel	102⅜	102⅝	101⅞	102½
Virginia Chemical	20¼	..	..	..
Vanadium Steel	34	35¼	34	34½
Wabash Railway	9¼	9¼	9⅛	9⅛
do, A	24⅜	25	24⅜	25
Westinghouse	59	60	59	59¾
Willys-Overland	5⅝	..	..	..

EXCHANGE RATES

Montreal, Nov. 30. — No sterling exchange rates were quoted here today on account of the holiday in the United States.

New York, Dec. 1.—Sterling exchange firm; demand rates: Great Britain, $4.51⅞; France, 7.02c; Italy, 4.82c; Germany, .01¼c.

Canadian dollar, 1-32 to 1-16 of one per cent discount.

MONEY

London, Nov. 30.—Money, 2 per cent. Discount rates—Short bills and three months, 2 7-16 to 2 9-16 per cent.

GOLD AND SILVER

London, Nov. 30.—Bar gold, per oz., 91s 3d.

Bar silver—Per oz., 32⅛d.

COTTON

Liverpool, Nov. 30. — Cotton, spot, quiet; prices steady. American middling, fair, 15.39d; good middling, 14.84d; full middling, 14.79d; middling, 14.74d; low middling, 14.44d; good ordinary, 13.84d; ordinary, 13.54d.

The sales of the day were 6,000 bales, of which 5,000 were American. The receipts were 21,000 bales, including 20,400 American.

Futures opened and closed quiet.

STANDARD EXCHANGE

Toronto, Dec. 1.—Losses balanced the gains on the early session of the Standard Mining Exchange today, and trading continued dull. Dome Mines lost 50c at $40 25, Buckingham 1c at 22c, Kirkland Lake 1c at 38c, and Atlas 1½c at 12c. Hollinger was 8c higher at $11 55, Lake Shore 3c at $2 85, Teck-Hughes 2½c at 85½c, and McIntyre 15c at $17 25.

In the silvers, Castle Trethewey was ½c down at 25c, Crown Reserve ½c at 27½c, and Beaver ½c at 29½c.

ENLARGED BANK RECEIPTS REFLECTS BIG GRAIN CROP

Winnipeg, Dec. 1.—The tremendous movement of Canadian wheat through Winnipeg to eastern ports is reflected in the bank clearings for November. For that month Winnipeg's clearings run behind Toronto's by only $65,000,000, and show an increase over last November of $50,000,000. Montreal and Toronto show decreases of $50,000,000 and $40,000,000 respectively for the same period.

It is stated that Winnipeg's increase over last year would have been much greater but for the changes made by the grain firms in their accounting system for the purpose of reducing the check tax.

LONDON STOCK EXCHANGE

London, Dec. 2.

Consols for money	56¾
British 5 per cent loan	99½
British 4½ per cent loan	95
Atchison Railway	100
Baltimore & Ohio	42⅛
Canadian Pacific	141
Chesapeake & Ohio	65⅞
Chicago Great Western	4
Chicago, Mil. & St. Paul	22⅝
De Beers	12⅛
Denver & Rio Grande	⅞
Erie Railway	9½
Erie Railway, 1st, pfd.	14⅜
Grand Trunk Railway	½
Illinois Central Railway	106¼
Louisville & Nashville	130¾
Missouri, Kansas & Texas	7¼
New York Central	94
Norfolk & Western	111¼
Ontario & Western	20⅝
Pennsylvania Railway	46
Rand Mines	3⅛
Reading	77
Southern Railway	22⅞
Southern Pacific	87½
Union Pacific	139
United States Steel	100¾

LONDON STOCK EXCHANGE

London, Nov. 30.—Trading was quiet on the stock exchange today.

British 5 per cent loan	99½
do 4½ per cent	94⅝
Consols, for money	56⅝
Atchison, com.	99¼
Baltimore & Ohio	41⅝
Canadian Pacific Railway	139⅝
Chesapeake & Ohio	65⅝
Chicago, Milwaukee & St. Paul	22½
De Beers	12½
Denver & Rio Grande	⅞
Erie Railway	11¼
do, 1st pfd.	14⅞
Grand Trunk Railway	½
Illinois Central	106¾
Louisville & Nashville	127⅝
Missouri, Kansas & Texas	6⅝
New York Central	91¾
Norfolk & Western	111⅝
Ontario & Western	20¼
Pennsylvania Railway	45½
Rand Mines	3½
Reading Railway	75⅝
Southern Railway	22¼
Southern Pacific	87⅝
Union Pacific	138½
United States Steel	100⅝

CANADIAN EGG REVIEW

Ottawa, Nov. 30.—The poultry market is becoming of increasing importance as the holiday season approaches. Chief interest centers in turkeys, but it is difficult at the moment to say how the market will be for Christmas, prices not yet having been established. Some of the trade are of the opinion that the price will be around 50c; others anticipate lower prices. The only carlot sale so far reported is one of dressed turkeys, from Alberta to Montreal.

Toronto—Specials, jobbing 75@80c; extras 65@70c; storage extras 43@44c; firsts 38@39c; seconds 33@35c.

Montreal—Firm; jobbing prices on specials range from 80@95c and on extras 75@80c. The demand for storage stocks is good, extras moving at 46@47c, firsts 40@41c, seconds 35@36c.

Western markets unchanged.

Chicago—Higher; spot, fresh, 47@51c; refrigerators, Nov. 27¾c; Dec., 28½c.

New York—Current extra firsts 64@67c; firsts 57@63c; refrigerators 29@31c.

BANK OF ENGLAND.

London, Nov. 30.—The weekly statement of the Bank of England shows the following changes:

Total reserve decreased £1,482,000; circulation increased £1,477,000; bullion decreased £4,806; other securities increased £1,094,000; other deposits decreased £3,940,000; public deposits increased £989,000; notes reserve decreased £1,477,000; government securities decreased £1,555,000.

The proportion of the bank's reserve to liability this week is 18.94 per cent; last week it 19.84 per cent.

Rate of discount, 3 per cent.

WOOL

London, Dec. 1.—(Canadian Press Cable.)—Over 12,000 bales of wool were submitted at the auction here yesterday on behalf of the British-Australian Wool Realization Union. The selection was mainly composed of greasy crossbred clips for Australian districts and New Zealand, and met with another brisk sale on home and continental and American account, at prices mostly ruling in the sellers' favor.

Large Sydney offerings sold within the range of 9½@22c; Victorian offerings 9@21¾c; New Zealand greasy cross-breds, from 7@23d; slipe qualities from 9½@24½d.

A fair quantity of scoured merinos sold at from 40¼@51½d.

TORONTO STOCKS

Toronto, Dec. 1.—Renewed weakness in Toronto Railway marked this morning's session on the local stock exchange. The opening was strong, with early sales at 88¾, but a fair volume of sales ran prices down to 85½, with the close at 85¾, a net loss of 2¼ from last night. City Dairy broke into new high ground, with sales at 150 to 150¾, a net gain of ¾. Trading was very light throughout the entire list.

Sales.		High.	Low.	Noon.
22	Barcelona	77	..	..
205	Brazilian	43⅞	43¾	43¾
10	Burt, pfd.	90	..	..
70	B. C. Fishing	26	25½	25½
18	Bell Telephone	109¾	109½	109½
548	do, rights	140	135	135
36	Canada Cement	79	78	79
25	Can. Steamships	18¾	..	..
1	do, pfd.	55½	..	..
29	C. P. R.	140⅞	140	140⅞
87	City Dairy	150⅜	150	150
26	do, pfd.	100	99½	100
10	Con. Smelters	26½	..	..
2	Consumers' Gas	154	..	..
5	Dom. Canners	32	..	..
35	Goodyear, pfd.	85	..	..
20	Maple Leaf, pfd.	97	..	..
9	Shredded Wheat	143½	..	..
10	Steel of Can., pfd.	96¾	..	..
605	Toronto Railway	88¾	85½	85¾
5	Twin City	59	..	..
25	Winnipeg Railway	34¼	34	34¼
	Mines—			
10	Dome	4100	..	..
25	McIntyre, xd	1725	..	..
	Banks—			
31	Commerce	182½	..	..
24	Hamilton	163¾	..	..
	Bonds—			
$ 800	Victory, 1923	99.70	..	..
3400	do, 1933	102.75	102.40	102.75
15150	do, 1934	100.20	100.00	100.20
	Unlisted—			
500	Hattie	26	..	..
25	Macdonald	11¾	..	..
50	B. A. Oil	34½	..	..
25	Brompton	33½	..	..
475	Hollinger	11.45	..	..
15	Imperial Oil	113	..	..
300	Lake Shore	287	..	..
8	Page-Hersey	72½	..	..
5	Lyall	39½	..	..
100	Inter. Petroleum	21½	..	..
3500	Teck-Hughes	85	84½	85

	Ask.	Bid.		Ask.	Bid.
Abiti P	63½	62¾	Rogers	50	45
do pfd	..	..	do pfd	80	78
Am Cyd	..	30	Rus M	30	..
do pfd	..	56	do pfd	55	..
Am-H p	..	4	Saw Ma	6½	..
Am S Bk	..	26	do pfd	22	..
do pfd	92½	90½	Shr Wh	144	..
Atl Sgr	24	23	do pfd	..	91
do pfd	..	40	Span Rvr	..	91
Barcelon	8	7¾	do pfd	97	96
Bell Tel	109½	109	St of C	58½	57¾
Bird pfd	93	91	Tor Rly	86	85½
B T L P	43⅞	43¾	Trethew	4⅝	4¼
B C Fg	25¾	25	T C R p	..	80
Br Em S	10¼	10	Tucketts	53	..
1st pfd	68	67	Twn Cy	59	58
2d pfd	27	26	Wr. C P	110	105
Bt F N	..	121	Win Ry	34½	32
do pfd	..	120½	do pfd	83½	..
Can Bd	49	48	Banks—		
do pfd	95	94¼	Commer	183	182
C C & F	29	..	Domini'n	..	190½
do pfd	64	62½	Hamilt'n	..	163¼
Can Cem	80	73	Imperial	181½	179
do pfd	..	99	Molsons	161	..
C F & F	..	35	Montreal	..	228
Can Life	..	218	Nova Sa	..	255
C St L	20	18½	Royal	201	..
do pfd	..	55	Stand'd	204	202
Can G E	80½	79¾	Toronto	180⅝	180
do pfd	..	101	Union	136	..
Can Loc	69	..	Bonds—		
do pfd	86½	..	Can Lan	..	84
C P R	141	140	Can Per	..	186
Can Salt	..	98	Col Int	..	8
City Dy	150	148	Ham Pr	..	140
do pfd	100	99	20 p c p	..	22
Con Ex As	..	30	20 p c p	..	30
Coniags	200	..	Lan Bkg	..	144
Con Smel	28	26	Nat Tst	200	197
Con Gas	155	..	Ont Ln	..	81¼
Cwn Re	28	27	H & E	..	115
Cws Nt	53	46	Tor G T	206	200
Dome	4175	4025	Tor Mge	..	79
Don Can	33	..	Union T	..	89
do pfd	82	..	Loans, Etc.—		
Dom Tel	40	38	Can Bd	97	96½
Dul Sup	27	26	Can Cem	..	100
Fd M C	400	395	Can Loc	100	..
Gd T p	87	85	Dom Ca	96	94½
Imp L A	..	100	Elec De	90	90
Kg E H	56	..	Ogil Fir	..	100
Larose	23	21½	Ser "B"	..	100
MacKay	104	103	Penmans	95	94
do pfd	69	68	P R Ry	..	83
Mpe Lf	115½	112	P of On	..	100
do pfd	97	95	Q L H P	..	74½
McIntyre	1730	1700	Rio J 1st	86½	83
M L & P	15	..	Sterl Cl	..	77½
Monarch	30	20	Sao Plo	89	86
do pfd	90	..	St C of C	..	100
Nip Mns	620	595	War Loan—		
N S St	..	29	1925	98.90	98.70
Pac Bt	..	82	1931	98.60	98.40
do pfd	..	95	1937	100.00	99.80
Penman	132	..	Victory—		
do pfd	93	92½	1923	100.10	100.00
Pt H S	..	30	1924	....	99.30
do pfd	..	68¼	1927	101.20	101.00
Pt R Ry	27	25	1933	102.80	102.75
Prov P	87	..	1934	100.30	100.20
do pfd	81	79	1937	105.00	104.85
do pfd	93	92	Dominion—		
Q L H P	23	22¼	1927	100.00	....
Riordon	7	5	1932	....	100.10

LIVE STOCK

BRITISH MARKETS.

Ottawa, Nov. 30.—A report on the British cattle market for the week ending today, compiled from cables received by the Dominion bureau of statistics, says:

Glasgow reports sales of best Scotch cattle from 14½@15½c, alive, stronger demand; 900 Irish cattle sold at 9½@10¾c, heavy supplies, quality poor. No Canadians offered.

Birkenhead sold 384 Canadians from 17¼@18¼c in sink; Irish 16@18c.

London quotes Irish dressed sides from 15@17c, moderate supply, fair trade; Argentine chilled 10¼c for fair quality. Canadian bacon officially unchanged at London.

Liverpool quotes Canadian leanest and lean 110@130s, or 10s lower, trade slow; American 98@108s, steady; Irish 135@148s; Danish unchanged at London, 11@12s lower at Liverpool, 125@127s. Danish killings, 51,270 head.

East Buffalo, N.Y., Dec. 1.—Cattle—Receipts, 726; steady.

Calves—Receipts, 1,000; $1 higher at $5@15.

Hogs—Receipts, 10,500; strong to 10c higher; heavy and mixed, $9 10@9 25; light yorkers and pigs, $9 25; roughs, $7 25; stags, $4 50@5 50.

Sheep and Lambs—Receipts, 8,000; lambs 25c higher, $6@15 75; yearlings, $6@13.

CUNARD ANCHOR ANCHOR-DONALDSON

HALI'X TO LIVERP'L VIA QUEEN'N
Dec. 11, Jan. 13, Feb. 19 .....Andania
Jan. 29, Feb. 26 .....Ausonia
Mar. 12 .....Tyrrhenia
April 9 .....Laconia

HALIFAX, PLYMOUTH, CHERBOURG AND HAMBURG.
Dec. 23, Feb. 2, Mar. 16 .....Antonia
Feb. 23, April 6 .....Saxonia

HALIFAX, LONDONDERRY AND GLASGOW.
Jan. 29 .....Assyria
Feb. 25 .....Saturnia

CHRISTMAS SAILINGS

HALIFAX, QUEENSTOWN AND LIVERPOOL.
Dec. 11 .....Andania

PORTLAND, HALIFAX TO GLASGOW.
From Portland — From Halifax
Dec. 9 .....Cassandra.....Dec. 11

N. YORK TO Q'STOWN & L'POOL.
Dec. 14, Feb. 17 .....Carmania
Dec. 23 .....Ausonia
Feb. 3, Mar. 10 .....Tyrrhenia
April 7 .....Laconia

N. YORK, CHERB'G & S'HAMPTON.
Dec. 4, Jan. 23, Feb. 13 .....Aquitania
Dec. 12, Jan. 2, Feb. 27 .....Berengaria

N. YORK, PLY., CHERB'G & HAMB'G.
Feb. 21, Apr. 4 .....Saxonia
Dec. 21, Jan. 31, Mar. 14 .....Antonia

BOSTON, LIVERPOOL, Q'STOWN.
Dec. 9, Jan. 11, Feb. 10 .....Andania
Jan. 27, Feb. 24, Mar. 24 .....Ausonia

N. Y., LONDONDERRY & GLASGOW.
Dec. 2, Jan. 27, Mar. 10 .....Assyria
*Dec. 9, Jan. 13 .....Columbia
Dec. 28, Feb. 23 .....Saturnia

*Also calls at Liverpool.

MEDITERRANEAN AND AROUND-THE-WORLD CRUISES.
For particulars apply to local agents, THE ROBERT REFORD CO., Limited, General Agents, 50 King St. East, Toronto, Ont.

BAR SILVER

New York, Dec. 1.—Foreign bar silver 63¾c per ounce.

GRAIN

Liverpool, Nov. 30.—Wheat—Spot, No. 1 northern, 11s 11d; No. 2 hard winter, 11s 3d.

Corn—Spot, American mixed, 7s 8d.

TORONTO.

Toronto, Nov. 30.—Board of trade market quotations:

Manitoba wheat—No. 1 northern, $1.26.

American corn—No. 2 yellow, 90c.

Ontario oats—No. 2 white, 41@43c.

Ontario wheat—No. 2 winter, $1.09@1.12; No. 3 winter, $1.03@1.06.

Barley—Malting, 61@62c.

Buckwheat—No. 2, 76@78c.

Rye—No. 2, 77@79c.

MONTREAL.

Montreal, Nov. 30.—There was no important change in the condition of the local grain market, prices being steady. Oats—Canadian western, No. 2, 64@65c; do., No. 3, 59@60c.

Liverpool, Dec. 1.—Wheat—Spot, No. 1 northern, 11s 11d; No. 2 hard winter, 11s 3d.

Winnipeg, Dec. 1.—Futures opened. Wheat—Dec., 1c to 1¼c higher at $1 06; May, ⅝c to 1¼c higher at $1 08¼@1 09½; July, 1⅛c up at $1 07¾. Oats—Dec., ¼c to ⅝c higher at 43½@43⅝c; May, ⅝c up at 46¾c. Barley—Dec., ¼c up at 54½c. Flax—Dec., 2c higher at $1 96; May, 2c to 3c higher at $1 96@1 97. Rye—Dec., ⅞c higher at 79⅝c.

WINNIPEG GRAIN FUTURES.

(Jones, Easton, McCallum Company.)

Winnipeg, Dec. 1.

Wheat—	Open.	High.	Low.	2:30.
Dec.	$1 06¼	1 06¾	1 04½	1 04½
May	1 08½	1 07½	1 07⅝	1 07⅝
July

THE GUMPS—THAT WILL BE ALL FROM POISON IVY

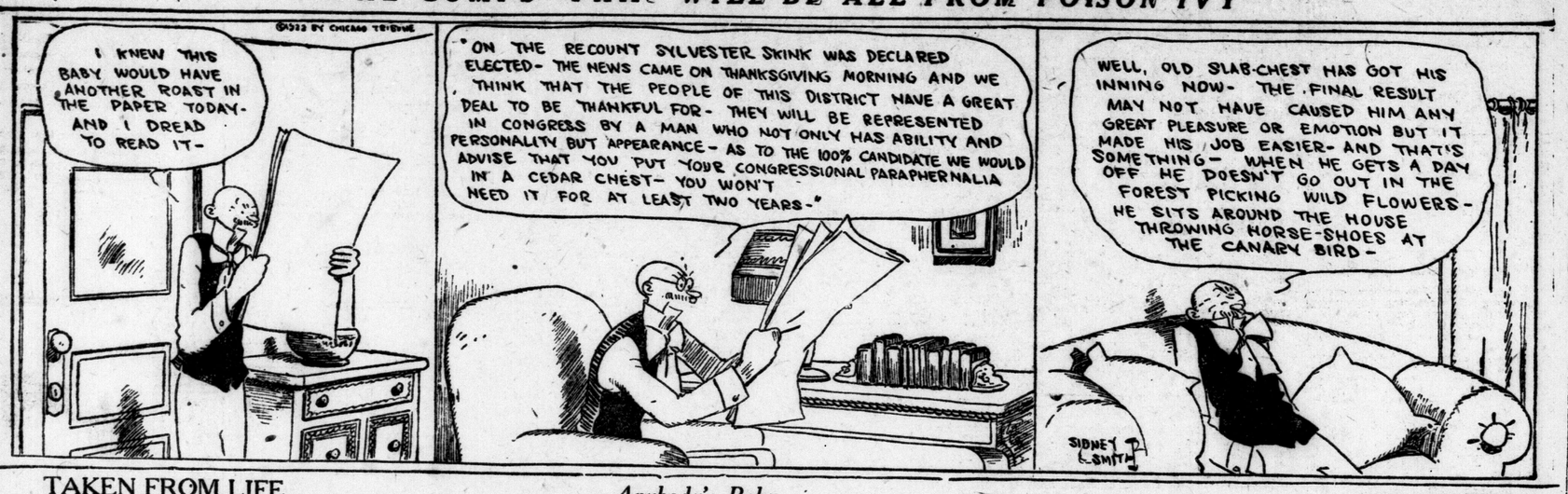

TAKEN FROM LIFE — *Anybody's Baby* — BY MARTIN

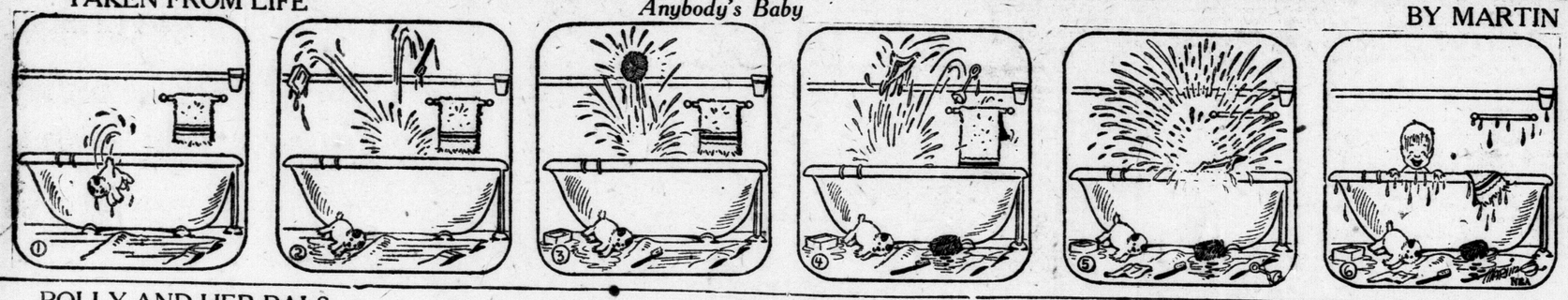

POLLY AND HER PALS — It's "Black Friday" for Pa. — BY CLIFF STERRETT

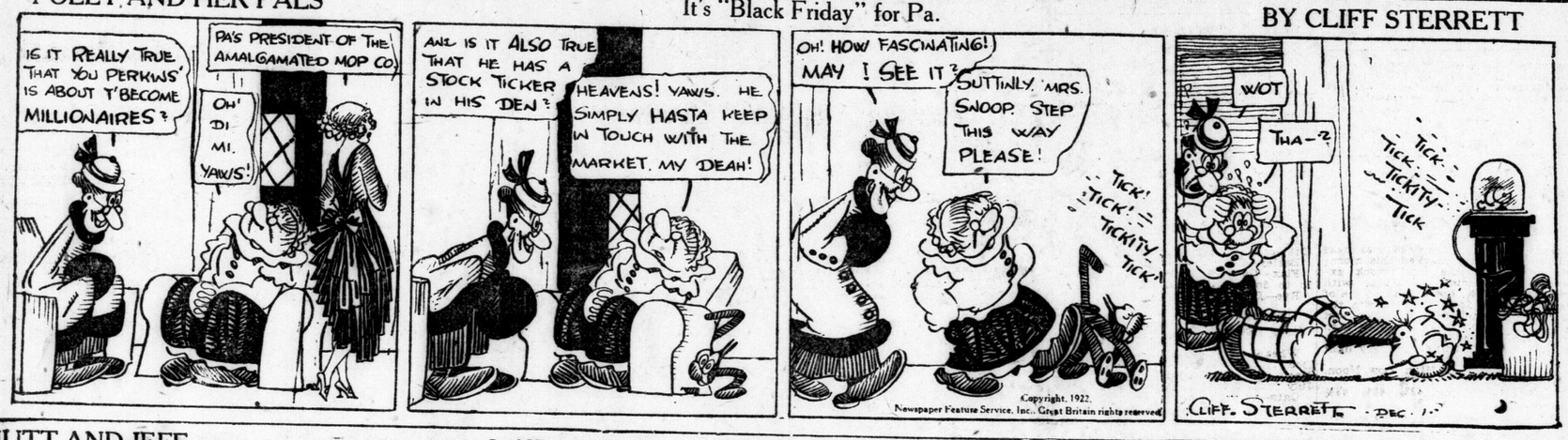

MUTT AND JEFF. — Jeff Would Do Much Better With a Can Opener. — BY BUD FISHER.

TOOTS AND CASPER — Toots Was Too Hasty With Her Resolutions. — BY JIMMY MURPHY

GAS BUGGIES — It's Hard To Get Away From 'Em. — BY BECK

Christmas Will Soon Be Here

AND WE ARE READY TO HELP MAKE YOUR CHRISTMAS SHOPPING PLEASANT AND PROFITABLE.

Nickel-Plated Tea Kettles.
Nickel-Plated Tea Pots.
Nickel-Plated Percolators.
Granite Roasting Pans, large size

SILVER-PLATED TUDOR PATE.

Teaspoons	$3.50 dozen
Dessert Spoons	$6.00 dozen
Berry Spoon	$2.00
Gravy Spoon	$1.50
Pickle Fork	$1.00
½ dozen Knives and Forks	$7.50
House Brooms	60c each
Galvanized Tubs (Slightly damaged.)	$1.00

ALUMINUMWARE.

Tea Kettles	$3.00
Tea Pots	$2.00
Double Boilers	$1.75
Aluminum Percolators	$1.35
Aluminum Roasting Pans	$1.50

SKATES! SKATES!

Hockey Skates	$1.25
Hockey Skates	$2.00
Coleman Gas Lamps	$11.50, $12.50, $13.50
Coleman Lanterns	$10.00 each
Three boxes Matches	25c
Electric Light Bulbs	3 for $1

W. A. O'Dell, Hardware

PHONE 187. OPPOSITE MARKET. 387-393 TALBOT ST.

J. A. BROWNLEE

385-7 TALBOT STREET.

Enamelware Sale

PUDDING PANS.

1½ quart	15c
2 quart	15c
3 quart	15c
4 quart	20c
6 quart	25c

WASH BOWLS.

No. 32	20c
No. 34	25c
No. 36	30c

PRESERVING KETTLES

2 quart	15c
3 quart	18c
4 quart	20c
5 quart	25c
7 quart	28c
8 quart	30c
10 quart	39c

POTATO POTS

No. 40	39c
No. 60	49c

DISHPANS

10 quart	39c
14 quart	49c
Round Roasters	59c
08 Tea Kettles	69c
10-quart Pails	55c
Stove Pots	69c
White Child Sets	40c
White Sink Strainers	49c

ROOFING

1 ply	$1.50 square
2 ply	$2.50 square
3 ply	$3.00 square

DOUBLE BOILERS

1 quart	49c
2 quart	59c

Canadian Merchant Seamen Killed or Injured In the War

The Navy League of Canada wants the name of every Canadian Merchant Seaman killed or injured in the Great War.

Kindly send full particulars to the Head Office at once, with a view to obtaining reparations for same from the German Government under the Treaty of Versailles.

The Navy League of Canada, while unable to guarantee that such reparations will be paid in full or in part, is taking up the cause of our injured merchant sailors or dependents of sailors who were killed, in an effort to secure for them every dollar of reparations which His Majesty's Britannic Government may secure from Germany and allocate to Canada for this purpose.

Before **The Navy League of Canada** can take action in this matter it is essential that all information must be supplied not later than December 15, 1922, to **Lieut.-Col. Cecil G. Williams, Manager.**

THE NAVY LEAGUE OF CANADA
34 King St. West. Toronto, Ontario

Enuresis (Bed-Wetting) and Enuresol Tablets

Incontinence of urine in adults, commonly known as bed-wetting in children, is more common in boys than in girls. Incontinence or bed-wetting has been considered incurable when it persists beyond maturity.

Incontinence of urine is more common in women than in men. Constant or very frequent urination, day or night, indicates some abnormal condition or disease.

Enuresis may be caused by paralysis, the secretion of a large amount of urine, as in diabetes, calculus (gravel) cystitis, irritation, worms, unduly sound sleep, dreams or gastric disturbances.

It is claimed by many people that bed-wetting will be outgrown. This is true to a certain extent; bed-wetting may stop, but the cause remains. ENURESOL TABLETS removes the cause of which bed-wetting is only a symptom.

This theory has been proven correct by the uniformly good results obtained with ENURESOL TABLETS in young and old, as the following typical cases from our records show, names of which will be furnished upon request:

R. D., Minnesota: Girl, age 14 years, had always been a bed-wetter, although apparently well otherwise. Her parents tried many treatments, medical and mechanical, without benefits. Seven weeks after beginning to use ENURESOL TABLETS she stopped wetting the bed, but continued the treatment six weeks longer and she has had no return of the trouble since.

R. G., Wayne, Michigan: Boy, 11 years. Three years ago his mother ordered four boxes of ENURESOL TABLETS and four months later reported the boy had not wet the bed for six weeks, and since reports the trouble has not returned

Mrs. W., Milwaukee, Wis.: Age 44 years, had never had a full night's sleep, having to get up four to eight times a night. Visited Hot Springs, mud baths, sanitariums and was operated on twice in two different hospitals without benefit. Six weeks of ENURESOL cured her completely, three years ago and has had no return of the troublesome nuisance.

F. J., Minnesota, 75 years old, is no less interesting. For over 25 years F. J. suffered with incontinence of urine, day and night. As he grew older the trouble increased, having to pass water every half hour or oftener. Had a stroke of paralysis which increased the trouble to such an extent that only a few drops of bloody urine could be voided with intense pain, causing surgeons to suspect cancer of the bladder. Being placed on ENURESOL at the dose of two tablets every two hours with a glass of cool water or milk, the tenesmus disappeared in twelve hours and had a good restful sleep the next night, and fully recovered perfect health in the next three months. Mr. F. J. is now 85 years old and at last report was still alive and well

It is important to regulate the diet, and overeating, coffee and acid foods should be used sparingly.

ENURESOL TABLETS are absolutely safe and harmless, being a tonic for the kidneys, bladder and nervous system.

It is dependable for weak, nervous, restless, slow-growing, languid children. A fair trial of ENURESOL TABLETS will convince you of their value.

Enuresol Tablets for Sale by

STRONG'S DRUG STORE, 184 Dundas St.
ANDERSON & NELLES. 268 Dundas St.
CHILDS' DRUG STORE. 632 Dundas St.
LUTZ'S DRUG STORE 723 Richmond St.

If your druggist has not Enuresol Tablets we would be pleased to send more information. Address

D. C. CHEMICAL CO. 125 W. London, Windsor, Ont.

D. 1. 15

AMUSEMENTS, LECTURES

GRAND
Today 2; Tonight 7 & 9

DORIS MAY
In Her Comedy Success
"BOY CRAZY."

5 BIG-TIME VAUDEVILLE ACTS 5

HOOKER & DAVIS
Variety Dancing Novelty

JOHN PHILLIBER
Eccentric Comedian

WILLIAMS & CULVER
Comedy Singing Talking Duo

LADDIE & GARDEN
Variety Singing Comedy, Piano Acrobatic Dancing Duo.

OZAVA & OZAVA
Comedy Juggling Novelty

Note Common Sense Prices for the Greatest Show in the City.
Mats., 15c, except Saturdays and holidays. Evg., 15c, 25c, 35c.

SPECIAL SANTA CLAUS MATINEE.
Tomorrow from 1 to 5 p.m. Santa Claus will be at the Grand with a gift for every kiddie. He will play, sing, dance and tell stories. Special price for children 16c.

WINTER GARDENS
Special Complimentary Nights.
on and after Dec. 1, 1922.
MON., TUES. AND THURSDAY.
Admission Free
WEDNESDAY NIGHT—25 CENTS
SATURDAY NIGHT—25 CENTS
DANCING—5 CENTS.
Patrons may bring friends next week to hear Lombardo's snappy Orchestra.
FREE ADMISSION. 4i

Mischa Elman
CELEBRATED RUSSIAN VIOLINIST.
Patricia Theatre
Monday Dec. 18
Seat sale opens Saturday morning, Dec. 2, at Gerhard Heintzman Co.
PRICES: $1.00, $1.50, $2.00, $2.50. (Plus Tax).
CORTESE BROS., Mgrs. b

MAJESTIC
"Snowy" Baker, in "The Better Man."
Western Scenic Comedy
Harold Lloyd, "The Call of Home."
Friday—Amateur Night. 7u

BAZAAR AND RUMMAGE SALE
Auspices of Hamilton Road Presbyterian Church Ladies' Aid, Saturday, Dec. 2, at 9 a.m., at 998 Dundas St. b

Home Cooking
On sale Saturday, Dec. 2, in
THE HYDRO SHOP
(Dundas and Wellington Sts.), starting at 9:30 a.m., under auspices of Harriet A. Boomer Chapter, I. O. D. E. b

LOST AND FOUND

KEYS lost, in leather holder, Wednesday night. Reward. Phone 6656 or 1718.

LOST—33x4 plain tire and dem. rim, on or near Richmond north, Saturday, Nov. 18. Return to London Tire Repair Depot, or phone 1994W.

PURSE lost in Smallman's lavatory, containing something over $10. Finder please leave at this office.

STRAYED, yearling heifer, to lot 40, Biddulph Township; owner may have her by paying expenses.

BUSINESS OPPORTUNITIES.

A VERY nice residence and chopping mill in good village. Will sell or exchange for farm from 100 to 300 acres. Currie, 119 King St., London.

BOWLING business, Boardwalk, Port Stanley, containing 14 alleys and two booths; money-maker. Robert J. Miller, 298 Talbot St., St. Thomas, Ont.

CALL at the office about the business advertised for sale. Sydney Smythe, Market Lane.

CARTAGE business in pleasant village. Opening for man wanting outdoor employment where can make good living and something over. Handles all cartage to and from depot, including mail contract. No opposition. $1,000 takes everything. Business Brokerage Bureau, Dominion Bank Chambers.

GENERAL STORE, with flour and feed and coal. Apply Box 85, Advertiser.

GROCERY and provisions with dwelling at Wallaceburg, with or without fixtures, monthly turnover $1,500; profits $300; snap for immediate sale; health reasons. Grocery, wallpaper and patent medicines at Langton, with dwelling, 97 cents on the dollar; good paying concern. Grocery and butchery, with or without dwelling in good part of London. This is a little gold mine. Owner other interests. Apply Business Opportunity Dept., Renwick, Schweitzer & Co., 121 Dundas. Phone 5678.

THE LONDON ADVERTISER

CLASSIFIED ADS.
Phone 3670.
Standardized and Indexed for Quick Reference.
THE LONDON ADVERTISER

reserves the right to classify properly all advertisements submitted for publication.

Not responsible for errors in advertisements following date of first publication.

Ads. not cancelled after 10 p.m.

Ads. for morning paper must be in by 10 p.m.

Ads. for evening paper by 1 p.m. noon.

CLASSIFIED RATES.

33 1-3 per cent reduction on charged ads paid within 10 days, as follows: minimum charge, 15 words.

	Charge	Cash.
1 day	3c	2c
6 days	15c	10c
1 month	60c	40c

White space display, or with 6 pt. caps: 20c per line charge; 13c per line cash.

Special headings, 35c.

When Advertiser Box is required allow 3 words. A charge of 10c for mailing is also added.

Engagements, Marriages; Births and Deaths—One insertion, $1.50; two insertions, $2.25.

Memoriam Notices—18 cents per agate line (14 lines to the inch).

Card of Thanks—$1.50 per insertion.

DISPLAY ADVERTISING.
TRANSIENT.

33 1-3 per cent reduction if paid within 10 days.

Amusements—22½ cents per line each insertion.

Meetings—22½ cents per line each insertion.

The London Advertiser will not insert a "make good" more than one incorrect insertion of an advertisement ordered more than one time.

THE LONDON ADVERTISER.
Phone 3670. Want Ad Department.

MEETINGS

PROCLAMATION

Public meetings will be held for the discussion of municipal questions:

On Friday, Dec. 1, 1922—
At Ealing School, at 8 p.m.
To be addressed by Sir Adam Beck and others.

On Saturday, Dec. 2, 1922—
At the Masonic Hall, at 8 p.m.
for the purpose of considering bylaws.
To be addressed by Sir Adam Beck and others.
Ratepayers are urged to attend these meetings.

J. CAMERON WILSON,
Mayor.
5u

London Milk Producers

will meet in Hyman Hall, corner Queen's and Park Ave. at 8 o'clock this evening. Honorable Manning Doherty, minister of agriculture, will address the meeting. Milk contract and other urgent business.

All producers attend. b

PUBLIC SPEAKING
Course commences Monday, Dec. 4.
Phone 51.
YOUNG MEN'S CHRISTIAN ASSOCIATION. 7u

REGULAR MEETING St. John's Lodge, No. 209a, A., F. & A. M., G. R. C., in Masonic Temple, Queen's Ave., this Friday evening 7:30. General business and election of officers. Visiting brethren welcome. W. A. O'Dell, Wor. Master; Edwin Smith, Acting Secretary.

DANCING—Dayton & McCormick. Lessons any time. Social dancing Wednesday and Saturday nights.

PERSONAL

APPLIANCES for the relief of rupture. Full particulars, write J. G. Smith, British appliance specialist, 15 Downie St., Stratford, Ont.

CALL 4828 and we will send for clothing and furniture. Poor People's Store.

DRESSMAKING by an expert. Phone 4123W, or call at 89 Chesley Ave.

DRS. EDGAR & WRIGHT—Special electrical treatments for chronic and nervous diseases. Hours, 9-12, 1-5. Phone 1009M, 546 Richmond St.

FRENCH marcelling, switch making, hair dying and scalp treatment, shampooing and hand drying, manicuring, facial massage with mud packs. Madame Moxley and Daughter, assistant. 169½ Dundas. Phone 2945.

GLENWOOD Private Hospital, 435 Ridout St. Rest cure, electric baths, hydrotherapy and massage.

HARPER Method of Shampooing and Scalp Treatment. Ladies only. Miss E. Nichol, 380 Richmond St. Tel. 2515J.

HEALTH Bread contains more body-building, health-giving and life-sustaining elements than any white bread. Made by Thomas Alger, 50 Wharncliffe Rd. N.

LOOK YOUR BEST.
Violet Ray Treatment for face at the Gray Beauty Shop, 221½ Dundas St. Phone 2632W. Mrs. Daugharty and Mrs. Eady, formerly of Smallman & Ingram's.

MOTHERS, look—Infants' outfits, children's clothes made to order. Visit us now. D. Bartley, 529 Pall Mall. Tel. 6827F.

PRIVATE Maternity Home—Mrs. T. White, 1009 Maitland St. Phone 1642J.

SPIRELLA Corsets, made to measure. Phone resident corsetier, 7152, before 9 a.m. or after 4.

WINTER clothing needed, especially underwear. Salvation Army Industrial, 789 Dundas St. We will call. Phone 7616J.

MOVING AND STORAGE

BIGGS' FURNITURE STORAGE—Moving vans. 97 Carling St. Tel. 1162.

COOK'S Motor Cartage, local and long distance. 23 Partridge. Phone 7076W.

DAY, H. F.—Covered motor vans; fireproof storage; reasonable rates. 480 Maitland. Phone 2887.

DEAR, GEORGE—Motor truck, piano moving a specialty. Tel. 6497.

DEVINE & YOTT—Local and long distance. Phone 2993W or 614J.

DIXON'S MOTOR moving vans, local and long distance. Tel. 2839W.

FOWLER'S truck service, baggage, furniture, local, long distance. Tel. 3280.

FREEMAN & WHITING—Auto trucking, large van, local and long distance. 1036 Florence. Phone 6038.

LANGDON & RUMBALL—Draying and moving, local and long distance, 2-ton truck. 350 Burwell St. Tel. 3019J.

LONDON CARTAGE — For unloading cars, safes and machinery. 306 Grey St. Office Tel. 204, res. 2089W.

PRORYN'S MOTOR VAN—Local, long distance. 54 Palace. Tel. 6976.

SHEEHY, F.—Local and long distance. Prompt service. Tel. 1558W.

TRUCKING, furniture moving, etc., local and long distance. Prompt, careful service. 153 Wharncliffe Rd. north. Tel. 2067M.

WALTERS & RUDD—Local and long distance moving and trucking. Tel. 2034W.

BORN, MARRIED, DIED

ENGAGEMENT.

Mr. and Mrs. Charles Weston, Thorndale, announce the engagement of their eldest daughter, Eliza, to Mr. George Clarke of Thamesford, the marriage to take place the early part of this month.

MARRIED.

MONTROSE—SOMMERS—At the residence of the bride's parents, 258 Emerson Ave., Detroit, Irma Margaret Sommers, daughter of Mr. and Mrs. Anton Sommers, to W. Harold Montrose, son of Mr. and Mrs. F. W. Montrose, of Stratford, formerly of London, Rev. F. Cutler officiating.

SPENCER—CARTER—In London, on Nov. 28, 1922, by the Rev. C. R. Gunne of Christ Church, Mary R., only daughter of Mr. and Mrs. J. A. Carter of this city, to Mr. J. Spencer, also of London.

DIED.

EARLE—On Wednesday, Nov. 29, 1922, Sarah Anne, dearly beloved wife of Peter W. Earle, in her 71st year.
Funeral to be held from her late residence, Lambeth, on Saturday, Dec. 2, at 2 p.m. Interment at Woodland Cemetery. Friends and acquaintances please accept this intimation.

OAKLEY—At her late residence, 520 Grey St., on Friday, Dec. 1, 1922, Sarah, widow of the late Alfred Oakley, in her 70th year.
Funeral private from the above address on Sunday, Dec. 3, 1922. Services at 2 p.m. Interment at Woodland Cemetery.

SANDERS—At his late residence, 419 Ottaway Ave., London, Ont., Thursday, Nov. 30, 1922, George Sanders, in his 83rd year.
Funeral on Saturday, Dec. 2, from the above address at 1:30. Service at 1 o'clock (motor funeral). Interment at Strathroy Cemetery.

IN MEMORIAM.

FINCH—In fond and loving memory of Eliza Finch, beloved wife of George Finch, who died 1 year ago today, Dec. 1, 1921.
This day brings back sad memories
Of a loved one gone to rest,
And the ones who think of her today
Are the ones who loved her best.
What would we give her hand to clasp,
Her dear, sweet face to see,
To hear her voice, to see her smile,
That meant so much to me.
But as long as life and memory last
We will remember three.
—Father, Sons and Daughters.

MALE HELP WANTED

AT ONCE—Learn barber trade; sure employment, good wages; taught in few weeks. Write for catalogue and particulars. Moler Barber College, 198 Queen East, Toronto.

CANVASSERS.
Two. Good salary and steady position to right men. Apply Heintzman & Co., Ltd. W. G. Milligan, manager, 683 Talbot St., St. Thomas, Ont. Phone 108. 7c

MEN—One or two to handle Continental Life Insurance for London and district. Good contract. Apply 313 Dominion Savings Bldg., London.

SALESMEN—Huron County, open for two good men, also Middlesex. Three more required in London. United Creditors' Association, 207 Royal Bank Building.

FEMALE HELP WANTED

GENERAL maid, $45 a month. Apply Box 104, Advertiser.

GIRLS FOR HOME
AND OFFICE WORK
are quickly obtained and are of the best kind
BY SEEKING THEM
AMONG THE WANTS.

LADY, refined, wanted at once to do light housework half days only, good pay. Apply Mrs. R. Grelsman, 246 Dundas St.

NURSEMAID, references required. Apply 80 Ridout St. S.

WOMAN, at once, to prepare vegetables. Apply Mrs. Trebilcock, Victoria Hospital.

WOMAN—For cleaning, steady employment, $12 per week, no night or Saturday afternoon work, must be tidy, energetic. Address application, stating age, experience and references to Box 91, Advertiser.

WOMAN—Middle-aged, as housekeeper or cook general, wanted. Apply to Mrs. H. Barrett, Paris, Ont. Tel. Paris 265.

TEACHERS, WANTED

TEACHER wanted, Protestant, for S. S. 22, London Township; state experience and salary expected; duties to commence Jan. 2, 1923. Apply R. Dengate, sec.-treas., Ealing P. O.

TEACHER for U. S. S. No. 24, Sombra, permanent certificate preferred; please state salary expected; free transportation to and from railway provided.

TEACHER WANTED—For S. S. No. 8, East Nissouri, with second-class certificate. State salary and experience. Duties to commence Jan. 2nd. Apply to Harry Leonard, Thamesford, R. R. 2.

HELP WANTED

ADEQUATE SALARIES
MAY BE OBTAINED
by faithful, efficient workers at any time in the year.
THROUGH ADS IN THE
WANT COLUMNS.

BUSINESS CARDS

ALL MAKES of phonographs, organs, musical instruments repaired. Harry Hogg, 264 Hamilton Rd. Tel. 6009W.

ARNOLD, W. G.—Hot air furnaces installed, cleaned and repaired; eavestroughing; country work solicited; estimates free. 669 Colborne St.

CEMENT MIXER and man for hire by day or week. Phone 3882.

CHRISTMAS Greeting Cards and a large assortment of dolls, stationery, toys and games, school supplies, magazines and papers, confectionery, cigars, tobacco and pipes, at our new stand, 549 Richmond St. Robertson's Cigar Store.

CITY signs, Christmas Show Cards. 123 King St. Phone 984J.

CLARK MACHINERY CO., woodworking machinery, repairs, supplies.

ELECTRICAL WORK—Call Fred Mason. Tel. 3210. Service, satisfaction.

LONDON ART SHOE REPAIR—Fine footwear, made to measure, shoes for cripples made, repairing. 87 Dundas St. Tel. 4851.

MacLEAN & HARRIS, bookkeeping, public stenography, collections. 207 Royal Bank. Tel. 776J.

MARINELLO System for face, scalp, Chiropody, removal of superfluous hair permanently. Miss Beattie, Talbot and Fullarton. Phone 3027W.

SEWING machines, baby buggies repaired. Jackson, 239 Wellington St. Phone 3365W.

SIGNS and show cards. Star Signs, 207 Dundas (over Gammage). Tel. 7581.

SLATE roofing—Our specialty is slate blackboards. J. Whittaker, 551 King St.

UPHOLSTERING—Finest materials, expert workmanship. R. H. Pugh, 71 Wharncliffe South. Tel. 2948J.

WARREN BROS., machinists, welders, (formerly 314 Talbot), Hamilton Rd., near Rectory.

WHITEWASHING, ashes and rubbish removed from yards and cellars. Wm. Berry, city chimney sweep and cartage. Phone 1883J.

BUILDERS AND CONTRACTORS.

ARTHUR MOULD, roofing contractor, expert repairs. Phone 7391W.

CARPENTRY of all kinds, good work, prices right. Baer, 218 Hamilton Rd. Phone 4264W.

PAINTERS AND PAPERHANGERS.

F. C. BEECH, painter, paperhanger, Specialty graining. Wallpaper dealer. Free estimates. Tel. 7689W.

H. WEARING 68 Maitland St., paperhanger, Get our prices before you decide; they are right. Work guaranteed.

PAINTING and paperhanging—S. J. Versteeg, 45 Emery. Tel. 497W.

VAUGHN, painter, paperhanger. Estimates given. 459 Adelaide. Tel. 5064.

PLUMBING AND HEATING.

ALLEN & POPE will give you a square deal in service and prices. 155 Chesley Ave. Tel. 2293W.

A. RAWN, 400 Lyle St. Tel. 5866F. Plumbing and repair work.

DIXON, F. R.—Plumbing of all kinds, 300 Cheapside St. Tel. 1747W.

FRANK COTTON—Plumbing of all kinds. 78 Empress Ave. Ph. 2067M.

PLUMBING—T. B. Simpson, 294 Ridout St. Stoves of all kinds repaired. Sheet metal work.

S. H. HAMMOND, 765 King St. Plumbing repairs. Tel. 4444J.

T. WELCH, plumber and steamfitter, 573 Central Ave. Tel. 7211W.

TAILORING AND REPAIRING.

LADIES, have your Christmas clothes made at L. Wilner's, 229 Hamilton Rd. Phone 5461W.

LADIES' Tailoring Service makes everything in ladies' wear; your material or ours. 425 Richmond (upstairs).

NORTH END CLEANERS — The firm that cleans, presses, calls and delivers clothes. 742 Richmond St.

RAY, BERT—The Trained Tailor. Reasonable, real clothes for ladies' and gentlemen. 201 Wellington St. Tel. 7086J.

SEND it to Greenwood's, a slogan that means save money. Prove it by letting us overhaul your overcoat. We call and deliver. Phone 7311.

SNELL, Tailor; ladies' tailoring a specialty. Reduction sale to end of year. 129 Bruce St. Tel. 4553.

SUITS cleaned, pressed and repaired. Tailoring to measure. Customers' own material made up. R. Tatham, corner Lorne and Elizabeth St.

TALBOT Clothes Repair—R. Antonucci, 459 Talbot. Let me overhaul your winter clothes. Tel. 1800J.

MONUMENTS

ARTISTIC CEMETERY MEMORIALS. London Marble and Granite Co., 493 Richmond. Phone 3569W; res. 2816.

SMYTH MONUMENT WORKS. 344 Wellington St. Phone 1835W; Est. 1852. Over seventy years of service.

REAL ESTATE

KING St., 773 — Six rooms, modern 1½-story house, brick, in good repair, good lot.

HERE'S a sacrifice, on good building lot. Will sell $300 under assessment value. Let us show you this one. Steel Realty, 5264.

PROWSE & CO. has moved his place of business from his old stand, 360½ Richmond, to 47 Oak St. Will be in a position to treat his clients with same service. For information phone 5568J.

REAL estate bought and sold. Insurance with first-rate company. See Mr. Reely, 795 York St. Tel.

REDUCED $500, owner leaving city; 2-story brick, veranda, hall, living-room, dining-room, 2 kitchens, 4 bedrooms, bathroom, furnace, hydro, gas, hot, soft water to bath, basement and kitchen, lot 53x150, north; terms; Phone 2746. R. H. Cullis, 171 King.

SOUTH—Red brick, full veranda, 2-story home with large sunroom, 3 large bedrooms, p., d., k., den; house is fully modern and oak floors throughout. Steel Realty. Phone 5264.

WE CAN build you a five-room bungalow, $2,200, or six rooms, $2,450, red brick. Noxel Con. 200 St. Julien.

$2,500—Contractor will build you a six-roomed rug brick cottage. Apply Box 99, Advertiser.

FARMS.

66 ACRES, on leading road, Oxford County, splendid farming section; exchange for 100 acres; cash difference. What have you to offer? J. C. Patterson, 359 Richmond.

50 acres clay loam, good house, large barn, some bush, mostly all newly seeded, only 6 miles from city. $6,500. $1,500 cash. Consider exchange. J. C. Alexander, 424 Clarence.

50 ACRES, east quarter of lot 10, con. 11, Lobo, suitable for pasture, never-failing well. Apply John A. Campbell, R. R. 2, Ilderton.

50-ACRE farm, stock and implements, close to Lambeth highway, few minutes from city. Steel Realty, Royal Bank Bldg.

FARM wanted, 50-75 acres, good land, good barn, good water supply, orchard, convenient to store, church, school and milk market; cash. Box 106, Advertiser.

HOMESEEKERS' — Send for Virginia Farm list; best climate. Dept. X, Emporia, Va.

ONTARIO—700 choice farms, Catalogues sent free on application. Thomas Myerscough & Edy, 226 Darling St., Brantford. Bell phone 1233J.

TO LET

BATHURST and COLBORNE—Cottage, 6 rooms, hydro, water, good condition. 18 Stanley St.

CLARENCE ST., 355½—Two or three furnished or unfurnished rooms, hot water heating, electric light, telephone.

HELLMUTH AVE., 851, fully modern, 5 bedrooms. Steel Realty, Royal Bank Bldg.

KING ST., 421—House to rent. Apply 425 King St.

SACKVILLE St., 109, cottage. Tennent & Tennent, 78 Dundas St.

COTTAGE, six rooms, modern, wired for electric stove. Apply 454 Salisbury St.

VERY central, very comfortable and warm furnished bedrooms, all conveniences. 296 Horton St.

WINTER STORAGE for cars or other things; ample room for twenty cars. Apply to F. W. Raymond, 10 Greene-Swift Building, London, Ont.

ROOMS TO LET.

QUEEN'S Ave., 373, one single room, well heated, board if desired. Phone 4082.

STANLEY St., 80, nicely furnished rooms for light housekeeping, newly decorated, well heated, good locality, in a private home; rent reasonable.

BEDROOM to let, suitable for working girl, home privileges. 194 Grey St.

CENTRAL apartment, two ladies can share. Apply Box 105, Advertiser.

CENTRAL—Very warm front room, hot water. Phone 5250W.

FRONT ROOM, large, downstairs, exceptionally well furnished, very warm. 390 Dundas St.

ROOMS WANTED

ROOM suitable for studying, and board by young businessman. Private home with modern conveniences and telephone preferred. Box 107, Advertiser.

MUSICAL INSTRUCTION.

ANTHISTLE, GWENDOLYN—Concert artist, teacher of reading and dramatic art. Studio, 314 Dundas St. Phone 2508.

BARRON, W. C., pianist, composer, teacher. 23 Alma St.

CRESSWELL, JAMES—Violin, band and orchestral instruments. 478 King St.

FOSTER, IRENE—Piano. Institute of Musical Art. Classes now open.

GRAY Music Studios—Imperial Bank Bldg. Banjo, ukulele, guitar, violin, singing, piano instruction. Tel. 5251W.

KATHERINE MOORE.
Singing and Piano. Studio, 377 Wellington St. Phone 3981.

POPULAR RAGTIME AND JAZZ PIANO-PLAYING.

Guaranteed in 3 to 6 months. No scales or exercises. Popular songs taught immediately. Beginners or advanced pupils. Booklet mailed free, or call for demonstration. Marks-Winn School of Popular Music, Ltd., 169½ Dundas St. Phone 6244.

SHUTER, T. G.—Guitar, mandolin, banjo and ukulele instruction. Studio, Institute of Musical Art.

SIDNEY G. MARTIN, piano, organ and theory. Studio 476 Richmond. Tel. 7270.

TOPLEY-THOMAS, MISS — Lecture, recital, concert engagements. Studio: London Institute of Musical Art.

ENTERTAINERS.

AVAILABLE for church concerts—Lyric Ladies' Quartet, Imperial Male Quartet, Sterling Concert Party. B. Sedman, concert baritone. Imperial Concert Bureau, 426 Hamilton Rd. Phone 1798W.

GILL, FRED T.—Comedian entertainer. 349 Cheapside. Phone, wire or write.

HARVEST Homes, have Brunswick Trio put on real concert. "Jock" Ballantyne, entertainer. P. R. Spence, 13 Napier St. Phone 2259J.

KNAPP, L. GORDON — Entertainer, comedian. 883 Adelaide St.

LONDONIAN Mixed Quartet—Clean, humorous entertainment; satisfaction guaranteed. 87 Wharncliffe south. Tel

MACDONALD Juvenile Pipe Band—National and fancy dancers and singers, lady and gentleman soloist and readers can be furnished for evening concerts. For terms and dates address G. W. Stark, 10 Hope St.

SAM MUNRO, Juvenile Harry Lauder. 101 Waterloo. Phone 3199.

STEER, GEORGE A.—Entertainer. 94 Horton St.

WHEREVER Ronnie Hart's Orchestra plays satisfaction reigns supreme. 138 Mount Pleasant avenue. Tel. 4245J.

PIANO TUNERS.

ALEX. B. STEIN, piano tuning, repairing. 608 Hamilton Rd. Phone 3338W

P. F. CUNNINGHAM, expert tuning and repairing. 296 Dundas. Tel. 3379.

FINANCIAL

INSURANCE funds, farm or city. Edward Towe & Co., agents, London. vz

LETHBRIDGE, DONALD D.—Money loaned on city and farm property, insurance written. 117 Dominion Savings Building, London.

SCANDRETT, T. W.—Solicitor; private and trust money to loan; lowest rates. 98 Dundas St. Phone 354.

FOR SALE

AN EVERLASTING Christmas Box—Wire your house and enjoy the long winter nights. Leff Electric Co., 316 Grey St. Phone.

ASPHALT SHINGLES — Oriental designs, red or green. Brick and Supply Co., 609 William. Phone 1244.

BASEBURNER—Large, nickel-plated, like new, splendid heater, also Westinghouse electric heater. 706 Richmond St., cor Piccadilly St.

BIBLE Concordances, Young's, Crudens'; Encyclopedia Britannica, India paper, leather binding; Hawkin's Electric Guide. Hamilton's 210 King St.

CANARIES and parrots for Christmas presents; safe delivery guaranteed to any express office; list free. London Aviary, 280 Talbot.

CHINA Kiln. "Revelation," larger size, good as new, cheap. Box 333, Strathroy, Ont.

CHRISTMAS GOLD
LURKS IN GARRETS
but it can easily be extracted in time for the holidays
BY ADS PLACED IN THE
WANT COLUMNS.

CHRISTMAS TREES and evergreens for decorations. D. JOYES, 612 Hamilton Rd. Tel. 7743.

CLOTHING—Ladies' and men's, and house furnishings sold on easy terms. Tel. 3595W. J. Holiff.

COT—Child's, white enamel, with new mattress, library table (golden oak), good modern dressers. 411 Ridout, cor. Dundas.

CUTTER, one, nearly new; will sell cheap for quick sale. Apply Harry Coates, Stanley St. and Wharncliffe Rd.

FISH AND GAME.

Oysters, bulk and shell; Shrimps in bulk. Four deliveries daily. Onn's Fish Market. Tels. 1296 - 7720.
143 King St.

FOR SALE — Inexpensive gifts that please: Ladies' Home Journal, 1 year, 12 issues, for $1.50; Saturday Evening Post, 1 year, 52 issues, for $3.00; Country Gentlemen, 1 year, 52 issues, for $1.00. Subscribe at Peel's Subscription Agency, Richmond St.

FURNITURE—Second-hand, and stoves at sacrifice. At Lewis', 101½ King St.

FURS—White Thibet, splendid condition. Phone 6088.

GUARANTEED LAMPS—25, 40 or 60 watts, three for $1; iron, regular $6 for $5. Bowley Electric Company, Home of Quality Fixtures. 306 Dundas St., London.

HAND SWEEPER, vacuum and wringer for sale, in A1 condition. Phone 7417W.

IF you are in need of spectacles you can get the best price, careful examination and quality at F. Steele's, Optician, 210 Dundas.

KITCHEN stove, excellent cooker and heater, burns wood and coke, first-class condition. It won't burn up father's dough. First bidder gets it cheap. 354 Glebe St.

McKIM'S AUCTION ROOM — Rugs, Hoosier cabinet, walnut furniture, stoves, etc. Something new every day. Phone 4820W. 357 Talbot St.

NEW PROCESS for making home brewed beer; failure impossible. Maltop, 355½ Clarence. Tel. 1203.

OVERCOAT—Kirschbaum, $75, gentleman's, size 38, good as new, will sell reasonable. Apply Box 100, Advertiser.

PHONOGRAPH BARGAIN.
Four new phonographs, regular $150.00 value on sale while they last, $68.00; easy terms.
MASON & RISCH, LIMITED.
248 Dundas Street. 4n

PIANO BARGAIN.
Hale upright cabinet grand, beautiful walnut case, tone unsurpassed; cost new approximately $700.00, a real bargain, to clear $275.00; easy terms.
MASON & RISCH, LIMITED.
248 Dundas Street. 4n

PRINTING—Let Sam Charlton do it. 123 King St. Tel. 984J.

SMALL COLUMBIA PHONOGRAPH, with records, oak case. Price $20. Terms arranged.
3704 — Phones — 1078.
SHERLOCK-MANNING PIANO CO.
London, Ont. 7c

SWING FRAMES for photos, large variety of sizes. Anderson's Art Store, 466 Dundas St. Tel. 2790J.

TABLE, solid oak, dining, large size buffet, laundry stove, oil heater. Apply 160 Simcoe St.

TURNIPS—35,000 lbs., 25c a bushel. Mr. B. Peirone, R. R. No. 1, Hyde Park.

TYPEWRITER SUPPLIES, repairs, E. O. Graves, 110 Dundas St.

WASH BASINS, large, $5; complete lumber stock at reduced prices. London Wrecking Co., 500 Bathurst St. Phone.

100-GALLON Bowser oil tank; will sell cheap for quick sale. Apply Harry Coates, Stanley St. and Wharncliffe Rd.

RADIO

LISTEN-IN—Radio operator's course, complete, thorough individual instruction. Study at home in spare time. Write for free information. International Correspondence Schools, 183½ Dundas St., London.

RADIO AMATEURS.
Watch this space every day for bargains in radio. Western Ontario Radio Lab., 141 Wellington St. Tel. 7330J. Open evenings.

RADIOPHONES and supplies. Telephone work a specialty; all systems, local and district. The Radio Shop, 68 Bruce St. Tel. 2328W.

RADIO receiving set, complete, guaranteed one thousand miles, concert range. Bargain for quick sale. Smythe, Thornbury, Ont.

LIVE STOCK

AIREDALE Terriers—Several puppies, pedigreed. Order now for Christmas delivery. Apply Harry Lauder, the old reliable, Windermere Kennels 380 Hale St., London. Phone 7439W.

COW, good dark Jersey, for sale. 152 Briscoe St. Phone 3263W.

AUTOMOBILES.

CARS WANTED—Before disposing of your car, see us first. London Auto Wreckers, 264 Horton St. Phone.

FIRE SALE—Everything in stock must be sold at practically your own price as we are going to move into our new building. Don't miss this sale. English Auto Wreckers, 749 Simcoe St.

FORD COUPE for sale, excellent condition, including Hasler, large wheel, speedometer, radiator cover and chains, etc. Reason for selling, leaving for west. Phone 4476W.

REMOVAL NOTICE.—Giese Garage will be in their new quarters, 91 York St., Dec. 2nd. To be sold before we go from our present quarters, 135 King St.: 1 Maxwell, $225, also 1 car suitable for light truck at $200. Giese Garage, 135 King St.

STUDEBAKER, $100; Chevrolet, $75. Now is the time to book your winter repairs. Canadian Garage. Tel. 5998W.

AUTO REPAIRING.

AUTO TOPS fitted for winter driving. Engine hood covers. Moss Wilson, 337 Talbot St. Tel. 5320W.

CARS REPAIRED—Any make, first-class work. Ames-Holden tires. L. E. Jacques, 808 Lorne. Phone 4359.

D. CAMPBELL, Western Radiator Garage, fenders, bodies and tanks repaired. 40 Blackfriars. Tel. 5998W.

WE are painters to particular people. The J. F. Cook Auto Paint Shop. Phone 5670, over Beemer's, Queen's Ave.

TAXI SERVICE.

BLUE BONNET TAXI—Tel. 6262. Baggage transfer. We never sleep.

HIGH CLASS all seven passenger closed cars; open day and night. 381 Wellington St. Tel. 4908.

MARLEY-HEXTER—Phone 2859. Reliable taxi service.

MOTORCYCLES & BICYCLES.

CLEMENTS BROS.—Motorcycles and bicycles stored for winter. 791 Dundas St. Tel. 6778F.

MEDICAL CARDS

BANGHART, DR.—Women's diseases, surgery, Dundas-Maitland. Tel. 3500.

BICE, DR. E.—241 Queen's Ave., specialist, surgical diseases of genito-urinary tract and rectum. Phone 1400.

BOWMAN, DR. J. THORNLEY — 153 Wortley Rd. Phone 1108.

CAMERON, DR. L. A.—Dundas and Waterloo; diseases of women and stomach. Hours, 11-12, 2-4, 7-8. Tel. 1786 or 1722.

DENNEY, DR. W. L.—Specialist. Diseases of children. 260 Queen's Ave. Office Tel. 2162; res. 6984W.

DUFFY, DR. J. LEONARD, 200 Central Ave. Hours 11-12 2-4 6-8. Tel. 3878.

HOLMES, DR. L. S.—Clinic Bldg., 241 Queen's Ave., specialist—Skin and genito-urinary diseases, X-ray, and all forms of electric treatments.

HUFFMAN, DR. J. L.—746 Waterloo, cor. Oxford. Phone 5822.

INGHAM, DR. G.—Specialist, eye, ear, nose and throat. 248 Queen's Ave. Tel. 3330W.

KARN, DR.—425 Richmond St., specialist, genito-urinary and rectal diseases.

MACDERMOTT, DR. W. B. — 260 Queen's Ave. Tel. 805 or 1956.

PRITCHETT, DR. LEONARD W.—376 Wellington St. Specialty, surgery. Phones: Res. 2094W; Office, 7038.

REYNOLDS, DR. R. P.—Surgery, 389 Dundas St. Hours: 11 to 1, 4 to 6, 7 to 8. Tels: Office 510, res. 1248J.

SCHRAM, DR. JOHN S.—Cor. Kent and Talbot. Specialist midwifery, diseases women and children.

SCHRAM, DR. NORMAN F.—Cor. Dundas and Wharncliffe Rd. Phone 2336.

STEVENSON, DR. W. J.—389 Dundas. Specialty, diseases women, surgery. Dr. H. A. Stevenson, X-rays.

SWEENEY, DR. P. J.—Women's diseases, surgery, 720 Dundas. Tel. 7074.

WISMER, DR. H. S.—Specialist X-rays. 253 Queen's Ave. Tel. 114.

DENTAL CARDS

BLAIR, DR. JOHN F.—Office moved to 241 Queen's Ave. Phone 1400.

FRASER, DR. A. G.—Dentist. Practice limited to X-ray and extraction. 238 Queen's Ave. Tel. 709.

FREZELL, DR. M. J.—386½ Richmond St., over Taylor's Drug Store.

JARVIS, DR.—Extraction, painless, dental X-ray. Evenings, 7 to 8, by appointment. 213 Dundas.

ROSS, DR. J. V.—Cor. Dundas and Richmond, over G.T.R. office. Tel. 374.

TAYLOR, DR. H. D.—532 Dundas St. Evening appointments. Phone 4843.

THOMAS, DR. ROSS—Specialist pyorrhea and dental X-ray. 381 Queen's.

WESTLAND, DR.—Post-graduate crown and bridge work, extracting. Office and residence, 287 Queen's Ave.

WILKEY, DR. W. J.—169 Wortley Rd. Tel. 6176. Evening appointments.

CHIROPRACTIC

ANDERSON, Drs. Arnold C., Ivy M. D. C.—37 Hayman Court. Entrance on Queen's Ave. Examination free.

CHIVERTON, Dr. Maurice L., D.C., D.M.T., 169½ Dundas (over Peters)—Hours, 2-5, 7-8, appointment phone 4205. Residence phone 3409J.

HAMMOND, A. S., D.C.—539 Dundas St. Electrical specialist. Tel. 7716.

IRELAND, DR. C. S.—Chiropractor, mechano-therapist. Removed, 233½ Dundas. Tel. 1146.

LAURIE, DR. G. E., Chiropractic specialist, Dundas and Adelaide Sts. (over Bank of Toronto). Tel. 7441. res. 4257W

MACFIE, A. W.—Dom. Savings Bldg. Chiropractic, electropathy, orthopedic-sanipractic, X-rays. Phone 4710, residence 5710.

NATTRASS, Dr. Maud — Chiropractic and osteopathy. 898 Dundas. Tel. 5991W.

WALSH, Dr. H. E., D.C., D.A.S.,—Chiropractic physician. Specialist in nervous diseases, Dundas, cor. Colborne. Tel. 6665.

CHIROPODY.

BEATTIE, Miss, graduate chiropodist, Talbot and Fullarton. Tel. 3027W.

GREY BEAUTY SHOP—Graduate Chiropodist. 221½ Dundas. Tel. 2632W.

HILES, Dr. Le Roy V., graduate of the Illinois College of Chiropody, 303 Royal Bank Bldg. Tel. 7305.

OSTEOPATHY

BARKLIE, DR. —Osteopath and Chiropractor, 226 Central Ave. Phone 2565. Hours: 1-9. Electrical treatments.

BEST, DR. R. C. — Osteopathic and Chiropractic physician, nervous and chronic diseases. 191 Wharncliffe Rd. S. Hours, 9-11, 2-5, 6-8. Phone 3328.

EATON, DR., Osteopath, 171 Kent St.; 21st year of practice; chronic and nervous diseases. Tel. 1573.

LEGAL CARDS

BARTLETT, P. H.—Barrister, solicitor, etc., 98 Dundas St. (with T. W. Scandrett). Money to loan. Tel. 1354.

BARTRAM, W. G. R.—Barrister, notary, etc., 59 Dundas.

BRICKENDEN, G. A. P., & CO.—Barristers, etc., London Loan Building.

BUCHNER & RAMSAY—Barristers, solicitors, corner Talbot and Carling. Phone 99. Money to loan.

CRONYN, BETTS &

AUTOMOBILES. AUTOMOBILES.

$100 to $595
WILL BUY FOR YOU A GOOD
FORD
CAR WHICH HAS BEEN TRADED IN ON A NEW FORD.
FROM THE PRICES YOU WILL SEE
We Have Some Remarkable Values

1921 Sedan, Shocks, Speedometer, Dash Light	$595.00
1921 Sedan, Spare Tire, Bumper	$495.00
1921 Coupe, Shocks, Spare Tire	$500.00
1920 Coupe, Spare Tire	$450.00
1919 Coupe, newly overhauled, Shocks	$425.00
1922 Touring	$475.00
1922 Touring	$440.00
1921 Touring, Shocks, Dash Light	$350.00
1921 Touring	$350.00
1921 Touring, Shocks	$370.00
1921 Touring	$345.00
1919 Touring, Adaptable Motor, Shocks	$175.00
1919 Truck, Stake Body, Closed Cab	$360.00
1918 Delivery, Closed Body	$165.00
1916 Delivery, Closed Body, New Tires	$125.00
1918 Gray-Dort Roadster	$225.00
1916 Runabout, Box and Back	$100.00

CASH OR TERMS.
MIDDLESEX MOTORS, LIMITED
781-783 DUNDAS ST. PHONES 1840-1841.

BEEMER & CO. LIMITED
REBUILT CARS
Any of our Used Cars are rebuilt and refinished in our own shops and have five good tires. The price of every Used Car we are offering is honest and surprisingly low.
The purchase of one of our rebuilt cars will assure you of that wonderful Cadillac dependability and ease of riding and pleasure of owning a real automobile.

CADILLAC TOURING	$1,250	REO ROADSTER	$1,250
OLDSMOBILE TOURING, like new	1,100	OVERLAND COUPE	650

All rebuilt Cadillacs and Reos same guarantee as new cars.
BEEMER & COMPANY LIMITED
CADILLAC, REO, REO SPEEDWAGON.
Phone 5669 - 5670.

Do not neglect filling your Radiator with
ANTI-FREEZE
It may save you dollars. We handle Scarfe's Antifreeze. Also Hood Covers, Tires and Accessories of all kinds.
PROMPT SERVICE GIVEN.
FRANK McLACHLIN
86-90 KING STREET. 1-2 Block West of Market. 8-u

"SUPER" FORD SERVICE
ABOVE THE
STANDARD
YET DOWN TO THE
PRICE
WE USE
GENUINE FORD PARTS
Reliance Garage,
LIMITED.

The Jewett Coupe
Puts all the comforts of an all-year-round personal car within the reach of the man of average purse without making the purchase an undue extravagance. Full 4-passenger, upholstered in heavy wool fabric, 50-horse-power motor and Paige built. Demonstration any time.
TENNENT & WILKINSON,
88-72 York Street. Phone 1490.
Paige and Jewett Distributors. tf

WINDSHIELDS
We have special windshield plate glass and modern facilities for fixing your broken windshields.
THE HOBBS MANUFACTURING COMPANY, LIMITED.

USED CARS AT BARGAIN PRICES

FORD TOURING	$ 400
OVERLAND SP. TOURING	510
MAXWELL TOURING	500
FORD COUPE	600
WILLYS-KNIGHT TOURING	600
OVERLAND TOURING	766
FORD TOURING	325
MAXWELL TOURING	400
OVERLAND ROADSTER	450
McLAUGHLIN TOURING	1,200

J. W. McLaughlin
Overland and Willys-Knight Motor Cars.
Dundas and Waterloo Sts.
"ASK THE MAN WITH THE WHITE HAT." 8u

REAL ESTATE

HARDWARE
For Sale, in small town, close to London. Property consists of cement block store 24x40, very comfortable 7-room frame dwelling, barn and one-third acre of land. Turnover $10,000 per annum. This is an excellent opportunity for tinsmith or handy man. All the work that a man can do, low taxes and cheap living conditions. Price of real estate $3,600. Stock, estimated $1,000, at invoice prices. Will consider exchange for house in city.
ANDERSON & CO.
12 Market Lane.

IS IT WORTH THE MONEY?
IF IT IS
STEEL REALTY
CAN SELL IT.
INTERNATIONAL REALTORS.
Royal Bank Bldg. Phone 5264

W. B. REID
Real Estate. 403 Richmond St.
Grocery store, stock and fixtures, 28 miles from London, to exchange on house in Sarnia or Windsor. Call for price.
45-acre farm, Caradoc, brick house, bank barn; house and barn would cost around $8,000. Will sell for $5,800. Half cash.
100 acres, Adelaide, well improved, $8,500; $3,000 down, balance at 5 per cent. xxv

REAL ESTATE

Renwick, Schweitzer & Company
Office phone 5678. Res. 7334.
REALTORS.
121 Dundas St.
SPECIAL—153 JOHN ST.
Mr. John Swartz has instructed us to dispose of his cosy, comfortable white brick, modern 1½-story "Home," situated and known as 153 John St.
This is a very excellent and complete home. The lot is 23x78 feet.
House is arranged as follows: Stone foundation or full basement in three parts; furnace-room, coal bin and fruit and vegetable cellar. Furnace-room and vegetable cellar separated by a brick wall, insuring low temperature for the vegetables and fruit.
The ground floor comprises reception hall, parlor with disappearing door. Bright, sunny dining-room, off of which is a linen closet. Next comes the kitchen with soft water, hot and cold and city cold water. Pantry, washroom or outer kitchen opening into the back lot.
The second floor has three bedrooms with three commodious clothes closets and a well-appointed bathroom.
The exterior has been newly painted. The interior, trim and decorations are first-class.
The owner is anxious to dispose of this property quickly and has reduced the price to $6,200. We consider this one of the best buys we have been able to offer for some time and owing to its central location, its intrinsic value and the selling FORCE of the Multiple Listing System, we expect this to be sold in a few days. The terms are half cash. Perhaps $2,000 will handle it. Don't delay if this description meets your requirements.
OWN YOUR HOME.
We can insure your house, your house furnishings, your life, your auto, or anything insurable. b

GRIFFIN & CO.
REALTORS.
418 Talbot St. Phone 3193.
$1,600—Frame 6-room cottage, stable, lot 46x260 feet, close to paved highway, Dundas St., bus and car service, county taxes.
$2,650—Egerton St., frame cottage, cement foundation, 3 living-rooms, 3 bedrooms, summer kitchen, hall, storm doors, porch, 2-part cellar, gas, hydro, chicken coop, good-sized lot. Rents for $25 a month. Will exchange for house near C. P. R. or small payment down will handle it.

TO LET
1½-story, south, $30 per month; also 2-story Milton, $40 per month; north-end special, 2-story brick, $50 per month, 1 year lease; east, part of furnished modern house, good locality, references; also 6-room cottage, leaving city, easy terms, $300 or $500 down, balance rent; 1½-frame near C. P. R., will sell $3,000, house to be vacated; 7-room Milton brick, east end, will exchange for cottage or sell. Special buys on just now. Bungalows, building lots, stores, exchanges, farms. 8u
E. COOK
355 William St. Phone 4875J.

SAM D. CAMPBELL
Realtor, Valuator, Loans, Insurance.
422 Richmond Street.
Homes, business blocks, factory sites, lots, acreages. Farms for sale and rent. I solicit a call. List your properties with me. Sales are going through. Some bargains, sale and rent. b

BUILDING LOTS
Trafalgar Road, $10 down, $5 per month. Price $250 to $400. Apply
MAHAFFY BROS., LIMITED,
Room 3. 169½ Dundas St.
(Over Peters'). ywv

The first of the month comes three times a day on Mars as one of its moons makes three complete revolutions around the planet in one Martian day, which is about one-half hour longer than our day.

Five Pins

McCLARY GIRLS' LEAGUE.

Huskies.				
Miss Cornelius	145	90	121	356
C. Smith	130	70	143	343
H. Coyle	102	82	109	293
Mrs. Walton	96	141	134	371
Totals	473	383	507	1363
Elms.				
Miss Colquhoun	82	169	89	340
A. Merritt	104	147	118	369
L. McLeish	86	111	87	284
Miss Dunlop	70	109	111	290
Totals	342	536	405	1283
Lightweights.				
F. McCaig	117	122	133	372
A. Groom	103	108	135	346
D. Santo	117	136	92	284
M. Groom	96	123	112	331
Totals	433	489	472	1394
Flappers.				
L. Crocker	125	110	87	322
M. Harris	114	129	166	347
M. Patterson	120	121	103	344
V. Dale	78	110	100	288
Totals	437	468	396	1301

FOREST CITY LEAGUE.

Silverwoods.				
H. Gillies	178	133	204	515
H. Pillsworth	137	197	202	536
W. Andrews	171	200	181	552
A. Goss	177	193	123	493
D. Wanless	198	174	225	597
Totals	861	897	935	2693
Civil Service.				
W. Waugh	133	185	176	494
J. Warner	174	179	135	488
H. Parker	127	231	145	503
S. Reid	135	244	154	533
R. Marley	183	242	248	673
Totals	752	1081	858	2681
Thistles.				
Gammage	212	188	208	608
Wilson	218	195	189	602
Britton	147	242	130	519
Detlor	248	149	240	637
Scheiding	159	216	222	597
Totals	984	990	989	2963
Canadian Oil Company.				
Kerr	245	114	270	629
Turnbull	140	126	174	440
Row	188	170	123	481
Gray	127	162	137	426
McFalls	155	202	128	487
Totals	861	776	732	2469
Rolling Mills.				
R. Gardener	170	184	177	531
G. Fletcher	159	186	159	504
J. Lamey	112	167	158	437
W. Haynes	176	209	168	553
J. Phillips	160	175	81	416
Totals	777	921	743	2441
Gas Meters.				
A. Blake	229	217	161	607
G. Blake	112	116	168	396
C. George	135	192	168	495
F. Blake	163	137	172	472
C. Blake	251	165	226	642
Totals	900	827	895	2612
C. P. R.				
E. Jones	111	153	152	416
H. Hodgson	166	121	233	520
P. Mitchell	222	235	208	695
N. Perry	153	130	193	476
R. Hodgson	158	233	178	569
Totals	810	872	994	2676
Empire Brass.				
Defaulted.				
D. S. C. R.				
J. Charles	137	189	169	495
K. Dean	152	204	172	528
R. Dunsheath	131	176	172	479
R. Warden	196	173	193	562
W. Leedham	134	223	201	558
Totals	730	965	907	2622
Free Press.				
Quick	159	134	136	434
Stein	164	146	155	465
Laing	125	134	137	396
Crosley	162	121	244	527
Nash	164	158	260	582
Totals	774	693	932	2204
Alerts.				
R. Baker	190	151	173	514
J. Reid	136	137	170	443
S. Carter	139	151	227	577
F. Baker	160	206	202	568
H. Smith	202	147	165	514
Totals	887	792	937	2616
Dowlers.				
E. Hurley	146	118	165	429
W. Groom	156	131	117	404
A. Tisdale	157	170	133	460
H. Ball	227	154	204	585
G. Rush	140	126	160	426
Totals	826	699	779	2304
Rawleigh Drug.				
A. Bennett	140	164	204	508
R. Carfrae	151	163	149	463
J. McDougall	118	145	201	464
E. McDougall	153	117	140	410
C. Banghart	202	149	151	502
Totals	744	738	865	2349
Geo. White & Sons.				
Rockwood	146	235	160	531
Richards	231	170	202	603
Cushman	152	169	204	525
Cochrane	180	166	161	507
Brown	176	152	192	520
Totals	885	892	919	2686

FIGHT RESULTS

Minneapolis, Minn.—Joe Lynch, the world's bantamweight champion, won a ten-round decision from Frankie Daly, New York.

* * *

Philadelphia.—Johnny Dundee, lightweight champion, was outpointed by Alex. Hart, Cleveland, in eight rounds. Bobby Barrett, Philadelphia lightweight, was outpointed by Pal Moran, New Orleans, in eight rounds.

* * *

Providence, R. I.—Terry Martin won from Joe O'Donell, Gloucester, on a foul in the fourth round.

* * *

Lynn, Mass.—Johnny White, Brooklyn won a ten-round decision from Johnny Herman, Allentown.

* * *

New York.—In the same place and in the same ring where he knocked out Al McCoy in 1917 and won the middleweight championship, Mike O'Dowd got back part of the title yesterday, when he won on a foul from Dave Rosenberg, the New York Boxing Commission's middleweight champion. Rosenberg had been warned twice for hitting low, and when he disabled O'Dowd in the eighth round with another low punch, he was disqualified. Up to that time O'Dowd had piled up enough points to make a victory sure.

ROSS WINS 50-YARDS DASH.

San Quentin, Cal., Dec. 1.—John Ross, 73, yesterday won the 50-yards dash for men over 65 years of age at the annual Thanksgiving Day track and field meet at the state prison here. Ross underwent a gland-transplanting operation last year. Seven men condemned to death witnessed the festivities.

WINS BILLIARD GAME.

New York, Dec. 1.—Playing in the fourteenth game to decide the New York State professional pocket billiards championship at Brooklyn last night, Pasquale Natalle defeated Charles Harmon, the present holder of the title, by a score of 125 to 116. The winner had high runs of 43 and 32, and the loser 24 and 27.

Six conversations can be carried on simultaneously over one telephone wire by means of a new instrument designed by a French postal official.

PORT STANLEY TAXES 1922

NOTICE IS GIVEN that all taxes are now past due and must be paid forthwith. All taxes not in my hands by Dec. 14, 1922, will have 5 per cent added to the amount and will be collected by bailiff with costs.
Dated Nov. 27, 1922.
LENA GOING,
Collector.
P. O. Box 191, Port Stanley. 8u

RAIN STOPS SPEED RACES IN SOUTH

Beverly Hills Speedway, Los Angeles, Cal., Nov. 30.—The final championship auto race of the 1922 season of the American Automobile Association, to be held here today, was postponed at the start on account of rain. The 250-mile race will be run next Sunday, speedway officials announced.

CHICAGO SPRINTER WINS LONG RACE IN DETROIT

Detroit, Mich., Nov. 30.—Schou Christensen, star sprinter of the Illinois Athletic Club, Chicago, won the fourth annual ten-mile road race of the Irish-American Athletic Club here today. His time was one hour, one minute and ten seconds.

Jimmy Dellow of the Gladstone Athletic Club, Toronto, crossed the tape second, only five seconds behind the winner. Two of his clubmates, James Norcroft and Art Allinson, finished third and fourth respectively.

JACK JOHNSON DESERTS RING TO BECOME ACTOR

New York, Nov. 30.—Jack Johnson has decided to give up pugilism and become a hakespearean actor, he stated just before leaving for Detroit.

"I am going to play Othello," said Jack. He said he would start rehearsing right away, and hoped to stage his show by next October.

Patsy Wallace To Meet Pancho Villa

Wilde's Famous Opponent to Get Chance at Crown.

Philadelphia, Nov. 30.—Patsy Wallace, the local flyweight who outpointed Pancho Villa, the United States flyweight champion in an eight-round no-decision bout here a month ago, today is likely to get a chance at Villa for his title early in January. Tex Rickard has wired Herman Taylor, Wallace's manager, making him an offer to meet Villa for the title at Madison Square Garden. Wallace made the flyweight limit for Villa here, and local fight followers think he can beat the rugged little Filipino. Wallace should be in hard condition to meet Villa by the new year, for he already has three bouts under contract, the first Dec. 8 in Toronto, Canada, with Bobby Eber, the Canadian bantam champion, and the other two with Jack Wolfe, the Cleveland bantam, who beat Joe Lynch, the present bantam champion, Sept. 23, and Eddie Anderson, the new Chicago sensation. The last two fights are to be staged at Boston and East Aurora, near Chicago.

WESTERN "U" CAGE FIVES ORDERED WORKOUT

A double workout of the representative cage teams of Western University has been ordered in the medical gym for 4:30 o'clock Saturday afternoon. Both the first team, scheduled to play intercollegiate, and the junior O. B. A. entry will get out their full roster for this workout.

The teams are beginning to shake out somewhat, and Physical Director Dr. Smith is well pleased with the prospects this year.

CONELL BEATS PENN STATE 9--0

Philadelphia, Nov. 30. — Cornell's powerful eleven defeated the University of Pennsylvania on Franklin Field today by 9 to 0 on straight football, and remains the only big team in the East which has not been beaten for two years. It was the first time Pennsylvania failed to score this season.

A placement goal by Hanson in the first period and a touchdown by Cassidy in the third make up the total of Cornell's efforts that counted today, but give no indication of the ripping offensive and the complete superiority of the Red team.

SEATTLE METS DEFEAT VICTORIA IN OVERTIME

Seattle, Nov. 29. — Seattle increased its lead in the Pacific Coast Hockey League to three games tonight by defeating Victoria 5 to 4 in an overtime contest.

It was the hardest-fought game played on local ice this season. The three regular periods were strenuous, Victoria leading after the first period until the third session was well advanced, when Rowe advanced the count for the Mets, making it 4-all.

Sixteen minutes and 47 seconds elapsed in the overtime period before Morris scored the winning counter. Foyston scored Victoria's third goal when he kicked the puck into his own team's goal-net.

The line-ups:

Victoria.		Seattle.
Fowler	Goal	Holmes
C. Loughlin	Defense	Rowe
W. Loughlin	Defense	Rickey
Fredericksen	Center	Foyston
Dunderdale	Wing	Walker
Oatman	Wing	Morris

WATFORD TO ENTER O.H.A. AND N.H.L. THIS YEAR

Watford, Nov. 30.—Watford Hockey Club has organized for the coming season. The strong team of last season is practically intact, while the inclusion of several newcomers will serve to strengthen the team. The officers declare that Watford's team this season will be one of the strongest that has ever represented this village. It has been decided to enter the intermediate series of the O. H. A. and the senior series of the N. H. L.

Officers were elected as follows: Honorary president, Dr. Charles W. Sawers; president, Richard Williamson; vice-president, J. C. Trenouth; secretary, Ross Luckham; treasurer, Reg. P. Brown; manager, Alex Elliott; managing committee, Alex Elliott, Stanley Rogers and Clare Roche.

G. R. HUNTER LEADS IN THISTLE EUCHRE RACE

W. H. Talbot staged a comeback for second prize on Friday last, but still fails to lead. A. Connor is still the pathfinder for lone hands, and is sporting no mean average.

The standing is:

G. R. Hunter	88.3
A. Connor	87.
W. H. Talbot	86.7
H. Owen	85.3
F. N. Allen	84.7
Lone hands:	
A. Connor	22.
W. E. Manness	20.
B. Dawson	19.
G. Spry	18.
A. Kesson	18.
Last week's winners:	
W. Brown	103.
W. H. Talbot	97.

BOY ACCIDENTALLY SHOT IN LEFT LEG AT CHATHAM

Special to The Advertiser.

Chatham, Nov. 30.—William, the 11-year-old son of Alderman and Mrs. Murdock, is lying in St. Joseph's Hospital suffering from a bullet wound in the calf of his left leg as the result of an unfortunate shooting accident which occurred near his home last evening.

From inquiries made by the police, the unfortunate lad was playing with some of his chums, and had turned to go to his home when a rifle in the hands of one of the boys went off, the bullet striking the left leg of young Murdock. Fortunately the rifle was pointing downwards, otherwise the consequences would have been more serious.

Arrangements are being made for an X-ray examination before probing for the bullet.

HOCKEY CLUB ARRANGE DELIGHTFUL CONCERT

Special to The Advertiser.

Southampton, Nov. 30.—The Southampton Hockey Club held their annual concert at the Strand Theatre here tonight. In past years the boys have put on a good entertainment, but this time it was better than ever before. The concert was under the personal management of Bert Raynor. There was a very large crowd, and the entertainment was very successful financially.

CHAPMAN'S
Christmas Hints
from the Store of Practical Gifts

Do you realize that there are only 20 SHOPPING DAYS TO CHRISTMAS? Here is a very helpful list to consult. Only a very few of our very appropriate Christmas gifts are mentioned. Come in and let us help you with your problems.

HOSIERY
LADIES' PURE SILK HOSE, in all the newest shades, also black and white, with clocks or fancy stripes or plain, neatly packed in pretty Xmas boxes.
$1.29 $2 $2.50 $3.75
LADIES' AND MISSES' PURE WOOL HOSE, in pretty shades of heather, plain ribbed silk and wool, also clocked; very extensive range.
89c $1.25 $1.49 $2.25
MEN'S HOSE in all-wool heather Cashmere, also silk and wool, in ribbed and clocked, also pure silk plain and clocked.
75c $1.00 $1.50
CHILDREN'S CASHMERE HOSE
In all-wool, black, brown, white and red, fancy socks in pretty shades, made in fine quality mercerized lisle. Priced
50c 65c 80c 95c

Irish Linen Serviettes
Extra good quality linen, neatly hemstitched, with fancy embroidered corners; each 75c

Linen Lunch Cloths
Pure Irish Linen Hemstitched Lunch Cloths, all hand embroidered; sizes 36x36 and 45x45,
$3.75 $5.75 $7.25

Handkerchief Linen
Colored Linen for dainty handkerchiefs; pink, green, blue and peach; 36 inches wide; 1-3 yard will make three handkerchiefs, at, yard $1.25

Wool Comfortables
A real beautiful Plaid Blanket, in pink and white, blue and white, and tan; made of the purest Australian wool.
Ideal Christmas gift, each $8.50

Silk Taffeta Underskirts
In that durable kind of chiffon taffeta, daintily trimmed in several of the most popular shades. A very appropriate Xmas box.... $5.95

Christmas Linens
LINEN GUEST TOWELS, many beautiful designs, in Hemstitched Irish Linen Guest Towels. At, each 75c
FANCY LINEN TOWELING, in a very pretty variety of patterns (¾ yard makes one Guest Towel); a Xmas offer. Per yard .. 75c
MADEIRA TRAY CLOTHS AND DOILIES—A direct import of the smaller pieces of fine Madeira.
6-inch, round 60c
8-inch, round $1.00
10-inch, round.... $1.50
10x14-inch, oval, $1.35
12x18-inch, oval, $1.75
14x20-inch, oval, $2.25
6x12-inch, oval, 75c, 85c

Large Linen Towels
A large assortment of Irish Linen Hemstitched Huckaback Towels, a beautiful and useful Xmas gift size, 22x39, done up in pretty Xmas boxes. Each $1.75 $2.00

Linen Pillow Cases
Hand-Embroidered Pure Linen Pillow Cases, many pretty designs. A pair... $6.50

Dolls! Dolls!
Mothers, have you see Chapman's Christmas Dolls? All sizes, all prices, from the wonderful little 10-inch Sleeping Dolls that are fully dressed for 35c, to all the other wonderful dolls that are much bigger, with real hair, eyelashes, eyes that open and shut; all prettily dressed,
$2.50 $3.75 $4.50
A KID BODY SLEEPING DOLL, 18 inches tall, for only $2.75
TALKING DOLLS
Ask to see the "Lloyd Ma Ma" Talking Dolls now on sale; $3.50 value, for $2.95

Books! Books!
Chums, Chatterbox and all the other annuals, so dear to the hearts of the young folks 75c, $3.00

INFANTS' DAINTILY EMBROIDERED DRESSES, very well made, at $1.25
BABYS' CREAM WOOL PULLOVERS, with feet, cosy and warm, at ..... $1.50 and $2.25

Gloves
LADIES' CHAMOISETTE GLOVES, with two-dome wrist and gauntlet. Ranging in prices,
89c $1.00 $1.50 $1.75
LADIES' PURE SILK GLOVES, in plain wrist and fancy gauntlet, in all the newest shades. Priced at
$1.35 $2 $2.50 $3.00
LADIES' SUEDE GLOVES
2-dome wrist and gauntlet, plain and silk-lined, in shades of beaver and gray.
$2 $2.50 $3 $3.75
LADIES' FINE CAPESKIN GLOVES
Wrist and gauntlet length, both plain and fancy lined, in tan, brown and beaver, ranging in prices from
$2 $3 $4 $5
LADIES' SUEDE GLOVES
Fur and wool-lined, with strap wrist, in tan and gray ..... $2.25 and $4.50

Dainty Silk Underwear
CAMISOLES, made of lustrous wash satin, well made, with lace insertion, ribbon strap, in pink and white $1.50
CAMISOLES, in navy and black wash satin, with beautiful lace yokes and sleeves, at $2.50
WASH SILK CAMISOLES, in pink and white, with lace insertion or edging, at $1.19
PRINCESS SLIPS, of strong wash silk, hemstitched edgings, shadow proof, in jade, rose, white, pink and paddy $4.95
BLOOMERS, in wash silk, reinforced, of excellent dimensions, at $2.95, $3.50
BABYS' EIDERDOWN KIMONOS, in many pretty colors. Just the thing for baby $2.25

Habutai Underskirts
Thoroughly washable, in paddy, rose, henna, American Beauty, purple, navy and black, fine tucked or hemstitched $4.50

The Best Quality and Greatest Value at the Least Possible Cost.
John H. Chapman & Co.
A Small Deposit Will Hold Any Article Until Christmas.

The ADVERTISER'S PICTORIAL PAGE

Belgium buried its "unknown soldier" on the recent Armistice Day. The coffin being lowered into the tomb beneath the Colonne du Congres in Brussels. Prince Leopold and King Albert are seen to the left, standing at the salute.

Building wreckers near Piccadilly Circus in London, England, joined with everyone else in taking off their hats and standing in silence at eleven o'clock on Armistice Day.

A yardful of tanks. Fleet of whippet tanks used by the American forces in France, now stored at Camp Meade.

Kamid Bay, leading Turkish civilian delegate to the Lucerne conference.

Col. Theodore Roosevelt, assistant secretary of the navy, and his daughter, Grace, watching the army and navy rugby game at Philadelphia.

Elizabeth Benson, nine-year-old Los Angeles girl, who has passed high intelligence tests at Leland Stanford University and is declared by experts to be ready now for a college course.

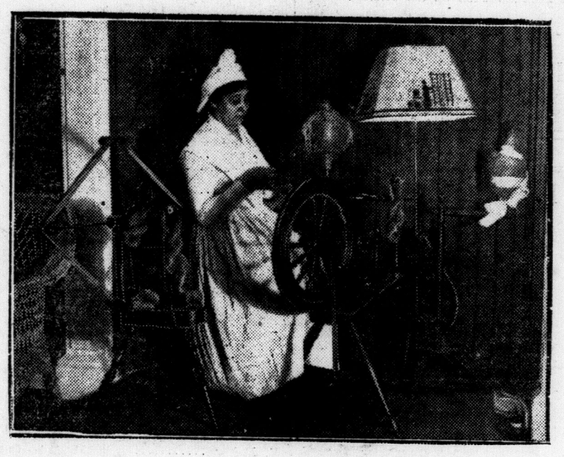

Spinning flax by hand on a spinning-wheel 200 years old, at a recent exhibition in New York. The light came from modern electricity.

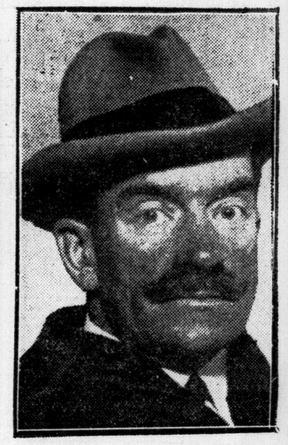

Sir Beilby Francis Akton, new British ambassador to Argentina. He was photographed in San Francisco on his way to his new post from China, where he has been acting as envoy extraordinary.

Evelyn Brent of Miami, Florida, who is to appear with Mary Pickford in several new films.

If you're going to spend the winter at the Riviera in France, here is an approved fashion for hotel wear in the evening.

Vice-President and Mrs. Coolidge at the army and navy football game in Philadelphia.

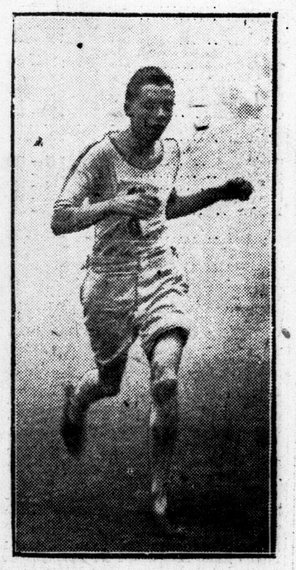

P. H. M. Bryant of Queen's College, winning the intercollegiate cross country run at Oxford.

Marlyn Munson of San Francisco owns two dogs, one, Bambino, a large police dog, and the other, Pewee, a French poodle The two dogs are great chums and when they go out together Bambino carries Pewee in a bag around his neck.

Two of the Philadelphia society girls acting as models for the gowns brought from London by Hon. Mrs. Fortescu.

Jean Riddez, a professor in the Paris Conservatory of Music, who has spent the last two years in Montreal, returns to France with his wife and children.

Philadelphia's field hockey team which defeated Vassar College.

HANDKERCHIEF SPECIALS

All boxed in Fancy Boxes—Irish Embroidered Handkerchiefs, on sale 25c, 50c and 75c box.

Kingsmills

The Great Christmas Store

LARGE SIZE COMFORTERS

Size 60 by 72 inches, well filled, $3.00. First quality, all clean, new goods. Pretty patterns.

Start Your Christmas Shopping To-Morrow

AT KINGSMILL'S

Gift suggestions abound in every corner of this store. Look at the calendar—just 20 shopping days till Christmas—there is no time to lose. Come, wander through the different departments and see the beautiful goods we collected to solve your Gift Problems.

SPECIAL SALE OF *Hosiery*

12,000 pairs of Stockings at specially low prices. All first quality new goods. Christmas gift boxes free with each pair.

$3.00 Silk and Wool Heather Hose, $2.50.

Finest English stockings, in heathers, stripe, mixtures and two-tone effects. The very latest styles, black and white, black and blue, blue and gold, blue and white, brown and white, brown and green and heathers. All sizes for ladies.

$2.50 Pure Silk Hose, at $1.50.

Full fashioned, high quality, extra heavy Pure Silk Stocking, for ladies who desire real good hose; all sizes; mostly in black; a few in white and colors.

Children's Diamond Knee Stockings, Were $2.00 to $3.50, Now on Sale $1.50 to $2.50.

All sizes in stock in these good hose. All are double diamond knee, fast color, pure wool, fine ribbed or heavy 4-in-1 rib cashmere. Prices according to size.

$4 Ladies' Glove Silk Hose, $3.50.

Finest quality that has been selling at $4.00 pair; colors black, white, navy, brown, gold, pink, platinum, lavender, green, etc.; all sizes.

Sensational Selling of Winter Coats on Saturday

Smart, up - to - date models, worth up to $40. Go one sale at .....

$25.00

And they come in the latest Burberry style Coats, in pure wool materials with plaid backs; stunning models with half or full belt, inverted and box pleated back, a wide choice of the fashionable colors; all sizes.

Ladies' Seal Plush Coats

for misses and women.

Regular $35 and $39 models, on sale .....

$29.50

A remarkable sale for the start of the plush coat season and with seal plush coats so much in demand. These are in splendid styles, lined throughout with figured silk erge, sizes 34 to 44.

Main Floor—Rear.

Sale of Stamped Linen For Embroidering Christmas Gifts

Stamped Clothespin Bags.....50c
Stamped Lunch Sets 69c
Stamped Dresser Scarfs .....75c and 59c
Stamped Nightgowns .....$1.59, $1.75 and $2.50
Stamped Chemise .....$1.85 up
Stamped Day Slips, $2.25 pair up
Stamped Pillow Slips...$2 pair up
Stamped Baby Carriage Spreads .....$1 up
Stamped Baby Carriage Pillow Tops .....79c up
Stamped Bath Towels, on sale 95c
Stamped Library Scarfs $1
Stamped Library Centers, 27 inches 85c
Stamped Linen Centers, 18 inches 59c

Main Floor—West Aisle.

Specials From Our Big China Department

Basement.

Fancy China Cups and Saucers 29c
7-piece Fruit Sets .....$1.98 to $5

One table of Fancy China, 50c.

Includes spoon trays, bon-bons, mayonnaise sets, butter tubs and cake plates. Regular 75c and $1.00 items.

English 97-piece semi-porcelain Dinner Sets, on sale .....$19.98 and $25

THEODORE HAVILAND FRENCH DINNER WARE, all stock patterns, sold in piece or set. Set contains 97 pieces, beautiful patterns. An ideal Christmas gift. Start a friend on a set by buying a couple of pieces. Patterns always in stock.

Per Set $110

GENUINE FRENCH IVORY WARE

French Ivory Button Hooks 48c
French Ivory Nail Files. Special 29c
Ivory Shoehorns. Special 89c
Ivory Cuticle Knives. Special 39c
Ivory Hair Receivers and Powder Puffs $1.25
Ivory Bonnet Brushes $2.25
Special Guaranteed French Ivory Brushes (extra quality). Special for Saturday $5.00
Special Imitation Ivory Hairbrushes. Regular $2.00, Saturday .....89c and $1.89
Special Hairbrushes, Aluminum Face. Regular $2.00, for 69c
Ivory Combs. Saturday .....75c and $1.00
Ivory Hand Mirrors, priced from $2.95, $5, $6.75 to $9.75

MAIN FLOOR—East Aisle.

Specials From Children's Dept.

WOOL BONNETS
Plain knit, white, trimmed with ribbon .....$1.00 and $1.25

All-Wool White Honeycomb Shawls, extra fine quality and full sizes, at **$2.50, $3.25, $3.95**

Teddy Bear Cot Blankets, in pink and white and blue and white, reversible, larger and medium sizes, at .....$1.25 and $2

Flannelette Cot Blankets, with blue and pink borders, size 30x40. Specially priced at, a pair $150

GIRLS' FLANNEL MIDDIES

Red, blue, sand, paddy; sizes from 6 years to 20 years; straight middy and Balkan style. Prices $3, $3.75, $3.95

INFANTS' PADDED SILK KIMONOS

Full range of colors and sizes, pink, blue and dainty flowered pattern. Just the daintiest Christmas gift for the baby, at **$2.75, $3.95, $5**

Padded Silk Carriage Robes, daintily embroidered, in all colors $2, $2.50, $3.50

Half Price For Framed Pictures

A special purchase of 200 beautiful colored prints in lovely gilt and antique frames, size 17x13 inches. Copies of such famous paintings as "The Doctor," "Avenue of Trees," "Hope," Dutch Windmill," water scenes, etc.

Regular $2.50, on sale **$1.25**

SPECIAL SALE OF

GLOVES

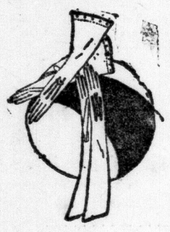

Ladies' Mocha Gauntlet Gloves, regular $2.50, in gray colors, are most fashionable. All sizes. A Saturday sale **$1.69**

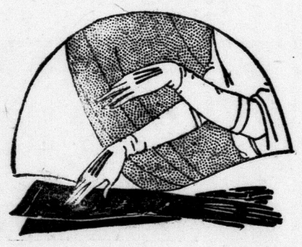

French Kid Gloves, 2-clasp, overseam, with contrast poinst or self points, new, stylish, all colors, all sizes. Special $3.00

Long Silk Gloves, double tips, mastic gray, navy, brown, white and black. On sale .....$2.00 and $2.50

Ladies' Fur-lined Mocha Gloves, tan and gray ..$4.75

Ladies' Mocha Gloves, wool lined, with fur tops, tan and gray $2.50

Ladies' One-Clasp Cape Gloves (good to wear). Special in tan, brown and gray $2.25

WEST AISLE—Main Floor.

BOXED STATIONERY

A choice range of Paper and Envelopes in fancy Christmas boxes. Special for Saturday

25c, 35c, 50c, 75c box

Sale of Silk Underwear

A factory clearance of 400 crisp, new garments. Real beauties. Every garment a remarkable bargain. Come and see them.

SILK CAMISOLES AND CREPE DE CHINE AND SATIN CAMISOLES, too, in black, navy, flesh, pink and white, lace trimmed and ribbon trimmed styles; hundreds of them.

$1.25, $1.75, $3.50 each

SILK UNDERSKIRTS, habutai jersey silk and taffeta, plain frill, accordion pleated and two-toned effects. Prices from

$4.50 to $5.95

SILK PYJAMAS, one and two-piece styles, white and flesh. At **$4.95**

SILK BLOOMERS, fine quality habutai and Shantung, elastic band or deep cuff. All sizes and a good range of colors. Prices from

$2.48 to $3.75

COMBINATIONS of silk, crepe and heavy wash satin, plain hemstitched or fancy trimmed with lace and ribbon. These are exceptional value at

$3.00 and $3.95

SILK AND CREPE GOWNS, daintily trimmed with fine lace and ribbon.

$6.50 to $7.50

SPECIAL IN SEWING AND WORK BASKETS

Special Christmas showing of Work Baskets, satin and silk trimmed; some are hand-painted, some come on stands, and the colors are dark and light reed. They make a most suitable gift.

One-Third Off Regular Prices for Saturday.

Kingsmills

Shades of Grand-daddy Bemoans the Passing of Good Old Days of Yore

How often we hear uttered the time-worn phrase, "Those were the good old days," in reference to times in the early 60's and 70's when Grandpa called one night a week to sit on the horse-hair sofa with Grandma, then a beautiful lass of rosy cheeks and rumpling hoop skirts, and perhaps take her "buggy-riding" on a Sunday afternoon over to the next town.

Those were the good old days indeed, when side-burns were an adornment and not the cause of inciting to cuss words the he-men who beheld them, and when the order of the day was broadcloth clothes, and toreador trousers were unthought of.

People lived and acted more slowly than is now known; they were content with simpler things and did not "reach for the stars" in their everyday activities; when Grandpa sat with Grandma in the parlor, all the lights were turned on and stayed turned on, and more than likely there were from three to five chaperons present.

When the young men of the time went to a dance they generally took the young lady whom they had escorted to the last one, and they were, as a rule, not prone to monopolize one fair damsel for the entire evening. Those were the good old days, indeed, but now alas! the mode of life has changed—for the better in some spheres, but for the worse in many others.

The young men of our day must have their hair trimmed "just around the edges," and they consider themselves accursed if by any trick of Fate they are unable to "string along" less than five members of the fair sex at one time. You see them out one night with one young lady and with another the next.

Clarence or Mortimer, or whatever his name is, rolls up to the front door—or the back one if it is more convenient—with his father's car supplied with gasoline bought with money borrowed from his elder brother, honk's the horn and shouts, "Hey, Liz; we're stepping tonight; work fast. We're going over to ankle at the Roof, and then we'll take in "Home they brought her warrior dead—in three parts,' at the Mayhem."

Enter Liz, and away they go, to raise the dust with father's car and burn up brother's gas, and to show the rest of the nightly inmates of the Roof how a real button-shining contest should be conducted. If Mortimer is arrested for speeding 'en route' the affair is merely incidental and something to be referred to dad for adjustment.

The finale-hopper and cake-eater has taken the place of the manly youth of pioneer days, and it is indeed a rare but pleasant sight to see a boy of 20 today who does not ape certain movie stars in his dress and who has not forgotten how to blush.

Yea, verily, the times have changed —"non solum sed etiam."

CATTLE EMBARGO TO BE DISCUSSED WEDNESDAY

London, Nov. 30.—(Canadian Press Cable.)—In the House of Commons today Premier Bonar Law announced that the bill to remove the Canadian cattle embargo would be introduced in the House and advanced to the point where it could be put down for second reading by next Wednesday.

HANDKERCHIEF SOCIAL.

Under the auspices of the Young [illegible] Society of the Knollwood Park Presbyterian Church, a handkerchief shower and social was held Thursday evening, in aid of the coming church bazaar.

The evening was spent most enjoyably in games and music, and refreshments were served at the conclusion by a committee of the Women's Association.

LONDON NEEDS BUSINESS MAN

Wenige Replies to Criticism at Ward 2 Meeting.

Both mayoralty candidates were given a fair hearing at the meeting called for the purpose of discussing municipal affairs, especially those pertaining to Ward Two, held in Empress Avenue School, West London, Thursday evening.

For three hours the electors of Ward Two packed into one room and the adjoining corridor, waited to hear ex-Ald. George Wenige, mayoralty candidate, speak. Several times when other speakers were called by the chairman, the audience asked that Mr. Wenige be given the floor. His reception was most enthusiastic, and when he had concluded his remarks there was a spontaneous outburst of cheering.

Ex-Ald. Wenige declared that it had been spread in the ward that he was not a fit candidate for mayor because he would not be able to properly receive a duke and duchess if they should happen to arrive in London. "It is not a man with a plug hat and swallow-tail coat, but a businessman London needs for her mayor," he declared.

Stand By Platform.

He championed the commission form of government, the re-opening of the North End fire hall, the attempt to recover the $65,000, which, he claimed, the City Gas Company had "stolen" from the people via the readiness-to-serve charge route, and to stand firmly on his platform, which he had outlined and broadcasted at the commencement of his campaign.

Attention was drawn by him to a sentence at the bottom of his opponent's ads, which stated they were inserted and paid for by the Citizens' Committee. Was it not fair to reason that those who had spent that money would expect some favors from their candidate during the year? he questioned. "Is there one of you here present on the Citizens' Committee?" he inquired.

Ald. James Child, mayoralty candidate, pledged himself to support fair wages. He declared the statement that he was in favor of 19 cents an hour for garbage men was absolutely false.

Ald. Childs pointed to South London as an example of the benefit reaped by paving the roads of a community. That district had had a building boom as a result of its good roads, he remarked.

Motor equipment in every hall in the fire department was included in his platform, he declared. Flat denial to the statement that the two horses from the North End fire hall were "eating their heads off at No. 1 hall" was given by him. One of these horses had died of paralysis and the other was now being used by the garbage department, he told the electors.

Extend Building Program.

He would spread the building program of the city over a number of years, and promised to remedy the assessment condition, which forced the small house owner to pay more than his just share of the taxes.

The engineer's department, which he believed was doing good work, was defended by him.

The candidate received quite an ovation when he stood out for the promotion of clean sport in the city, and the interesting of public-spirited citizens in a new hockey arena.

Ald. Albert Judd, who is seeking reelection to the council as a representative of Ward Two, was roundly applauded when he stated he had opposed the payment of aldermen. This matter should be left to the ratepayers to decide, he thought. The movement on the part of the council to pay itself was commercializing a trust given it by the people, he declared, and assured the gathering that he and Ald. Douglass were bitter opponents of any move in that direction. He also advocated a civic garage, so that city cars could be kept track of at night. For the bringing of this matter to the fore, he gave all the credit to Ald. Douglass. Ald Judd explained his actions of the past year to the apparent satisfaction of all present.

Douglass Speaks.

Ald. Leonard Douglass, an aldermanic candidate in Ward Two, was well received also. He supported Ald. Judd on the question of paying aldermen, and was a strong advocate of a civic garage. He defended Dr. W. S. Downham, health officer, as the most capable man available for the post, and showed that official had saved the city thousands of dollars. He also pledged himself to do all in his power to obtain better roads and better schools for West London. He pointed out that in other years, oiling on West London roads was not done until late in the year, Hyman street, Central avenue and other thoroughfares getting served first.

Ex-Ald. W. A. Wilson, aldermanic candidate, said he favored a fair wage for city employees, and favored the "yeas" and "nays" on all questions voted on at civic meetings. He admitted he had moved and supported a motion to increase a bonus to a city official.

William Tite, another aldermanic candidate, declared organized labor had fought for day labor for 20 years. As a labor candidate he favored it. He termed the 10 per cent cut in the wages of garbage men as a "most dastardly thing." Like Ald. Wilson, he pledged himself to serve the people to the best of his ability.

Would Act Fairly.

Ald. Bean, aldermanic candidate, declared he would act fairly and honestly on all civic matters if he was elected, and thought that his year's experience had fitted him to carry on and serve the people of Ward Two efficiently.

Walter Ellis, labor candidate, said there was not one thing done but what it had been advocated by labor years ago. He did not think it needed a university-trained man to manage London's business affairs. He had received his education in Ward Two and had lived in the ward all his life. He was sure he could serve his district as ably as anyone.

Mrs. John I. A. Hunt, Mrs. Palmby and S. F. Lawrason, board of education candidates, all spoke briefly.

Mayor J. C. Wilson explained all the money bylaws to be voted on by the people, and brought out several strong points in favor of the building of a new nurses' home.

FORMER TEACHER GUEST OF HONOR AT WOODSTOCK

Woodstock, Nov. 30.—I. M. Levan, B.A., of Toronto, a provincial high school inspector, was the guest of honor tonight at one of the most successful receptions ever held in the local Collegiate Institute. The gym of the school was thronged with former students and residents of Woodstock, assembled to welcome back Mr. Levan, who for nineteen years was principal of the school. Following the reception, refreshments were served, and splendid music was furnished by the Marion Millar Orchestra.

"Wasps," say a naturalist, "really are quite gentle and make no attempt to sting persons who are quiet in their movements."

Tested by Bacteriologists

To relieve "sore throat" *kill the germs*

SORE throat is a germ infection. We "catch" sore throat by inhaling, literally, millions of vagrant germs.

Simply dissolve in the mouth, *Formamint, the throat tablet that actually kills germs.* It checks and destroys germ life, relieves the soreness and prevents the development of serious infection.

Pleasant, convenient, harmless, splendidly efficient. Use Formamint, right through the day whenever there is danger of infection.

Formamint

GERM-KILLING THROAT TABLETS

Formamint is our trademark It identifies our product

SAMPLES:

To acquaint you with Formamint we will send a trial Tube on receipt of 4c in stamps to defray mailing cost. Address The Bauer Chemical Co., 113 W. 18th St., N.Y. City

Fall Shopping in New York

WHEN you visit New York for Fall and Christmas shopping, I want you to feel that a real welcome awaits you at Hotel Bristol. I appreciate the friendship for the Bristol which brings so many visitors from Canada to us, and we try very hard to please you.

You'll find that Hotel Bristol's location right in the heart of the theatre and shopping district is very convenient. You will be comfortable in our large, airy, beautifully-furnished rooms. Our rates are moderate. We look forward to welcoming you.

J. Elliott Isdon
President

HOTEL BRISTOL

"The Hotel That Always Accepted Canadian Money At Par"

129-135 West 48th Street,
New York City

FAMOUS TABLE D'HOTE LUNCHEON AT 50c AND DINNER AT $1—ALSO A LA CARTE.

FARMER'S WIFE REGAINS HEALTH

Gives Credit to Lydia E. Pinkham's Vegetable Compound

Fork River, Manitoba.—"I saw in the newspapers where Lydia E. Pinkham's Vegetable Compound was doing so much good to women, and as I needed something I began to take it. I used to be very sick but I am not now. I live on a farm in the homestead district and we have to do all our own work. I tell all the women I see what Lydia E. Pinkham's Vegetable Compound does for me. I think it saves me from going to a doctor and is the best medicine women can take."—Mrs. Wm. Coultas, Fork River, Manitoba.

Lydia E. Pinkham's Vegetable Compound is a medicine for the ailments peculiar to women. It is prepared from medicinal plants, with care and accuracy. It can be taken by women of any age.

Women make a serious mistake in allowing themselves to become so weak and nervous that it is well-nigh impossible for them to attend to their necessary household duties.

Such symptoms as pains and irregularities, all gone feelings, backache, headache, hot flashes, nervousness, with a general run-down condition, indicate some form of female trouble.

The Vegetable Compound has brought relief to thousands of women suffering from such ailments. Let it help you.

FORMER LONDONER DIES IN WINDSOR

Stanley Malone Taken Suddenly Ill, Expires At Writing Table.

Special to The Advertiser.

Windsor, Nov. 30.—While sitting at a table writing, Stanley Malone, 32 years old, 903 Pierre avenue, was taken violently ill, and in less than five minutes later he died. Acute indigestion is believed to have caused death.

Malone came to the border cities a few months ago from London, Ont., where he and Fred Leach, also of London, were running a butcher shop. Last August the shop was destroyed by fire. Malone, with his wife and two children, a boy and a girl, came to Windsor.

Since then the provincial fire marshal's department has started an investigation into the fire, and a statement from Malone was necessary.

Today Albert Burnett, deputy fire marshal of Toronto, met Malone in Fire Chief Defield's office at the fire hall. Burnett had been ill during the night and suggested that they go to his room at the British-American Hotel. On the way over they met Mr. Burke, an acquaintance of Burnett's.

When they reached the hotel Malone lit a cigarette, sat down at the table and began to write. Burnett stepped out and Malone and Burke remained in the room. As Burnett was re-entering Malone screamed. He got up from the chair and, holding his stomach, bent over. He asked to be taken to the lavatory, but found that he was too weak to move and he was placed on the bed.

Burnett called a physician. While he was at the telephone Burke shouted to him that Malone was dying. Burnett rushed upstairs and saw Malone take his last breath.

Snappy Specials For Saturday

OUR SPECIAL BLACK TEA 45c LB.	NICE, JUICY, SWEET ORANGES 24c DOZ.	FEATHER STRIP COCOANUT 22c LB.
EXCELLENT COFFEE 43c LB.	HOMEMADE BREAD 2 Loaves for 14c	CREAMERY BUTTER 39c LB.
BULK VALENCIA RAISINS 2 lbs. for 25c	MACHINE SLICED BACON 34c LB.	NEW FILBERTS OR BRAZIL NUTS 2 lbs. for 35c
SHELLED ALMONDS AND WALNUTS 65c LB.	NEW CURRANTS 20c LB.	ENGLISH WALNUTS OR ALMONDS IN SHELL 2 lbs. for 45c
GRANULATED SUGAR 12 lbs. for 96c	ONTARIO POTATOES 17c PECK	SULTANA RAISINS 18c PKGE.

FREE 1 Tin Libby's Famous Milk FREE With Every Order of $1.00 for Saturday Only. **FREE**

COME ALONG! TAKE A BASKET! HELP YOURSELF!

ROLLING STORES, LIMITED

"WHERE YOUR DOLLARS HAVE MORE CENTS."

377 TALBOT STREET. OPPOSITE MARKET.

COWAN'S

The Gift Store

A large assorted stock of ideal Christmas goods to choose from. Why not do your shopping early and take advantage of our special Christmas prices? Below are lists of different articles for all members of the family.

GIFTS FOR HIM.

Shaving Sets $3.00 to $12.00
Smoking Sets $6.00 and $6.50
Ash Trays .....50c up
Razors, straight ..$2.00 up
Razors, safety ....$5.00 up
Razor Strops .....$1.25 up
Pocketknives ..... 50c up
Skates, automobile, $1.50 up

LUNCH KITS

A most useful gift—Lunch Box and Vacuum Bottle $3.50

FLASHLIGHTS

A Flashlight is useful anywhere and makes a pleasing gift ..... 85c up

TIRE CHAINS

Protect yourself and car this winter. A set of our Dreadnought Chains will prevent accidents .....$6.00 pair up

FOR THE HOME

Aluminum Cooking Utensils

Bread Trays ..... $3.50 up
Casseroles .....$7.50 up
Chests of Silver ..$13.00 up
Clocks .....$2.00 up

Electric Irons .....$5.00 up
Percolators .....$4.00 up
Nut Crackers....40c set up
Meat Choppers ....$2.25 up
Crumb Sets .....35c up

TODDY KETTLES

Solid brass. We can show you a line of real English goods ..... $4.50 up

CARPET SWEEPERS

Always useful and a household necessity. We carry the genuine Bissell, $6.25 up

SLEIGHS

The children will want a Sleigh. Look at these prices.
Hand Sleighs .....55c up
Heavy Coasters....$1.75 up
High-Rail Sleigh $2.50

GIFTS FOR THE CHILDREN

Baby Spoons $1.10
Blackboards $2.75
Wagons ..... $5.00 up
Flashlights .....85c up
Jackknives ..... 50c up
Kiddie Kars .....$3.00 up
Skates, ice .....$1.50 up
Skates, roller .....$1.25 up

ELECTRIC WASHING MACHINES

Mother would surely appreciate one of these Beatty Bros.'
Whitecap $115.00
Universal $160.00
Come in for a demonstration.

BROOMS

5-String Household Brooms ..... 75c each

REAL PRICES ON SCISSORS—WISS MAKE

Fully guaranteed. Per pair ..... $1.15 to $2.00

In Cases, Gold-Plated Handles

1 pair .....$1.75 to $2.25
2 pairs.....$3.75 to $6.25
3 pairs $9.00
4 pairs $11.00

SAWS SOMETHING EXTRA

20 and 22 inch Panel Saws, fully guaranteed ..95c each

Cowan Hardware Limited

125-127 DUNDAS STREET. PHONES 3461 and 3462

Open Saturday Evenings Until Christmas.

FREE 50c GALVANIZED PAIL **FREE**

ALSO THIS BIG SOAP SPECIAL

17 P. & G., the White Naphtha or Gold Soap
2 Packages Ivory Soap Flakes
Free 50c Galvanized Pail
Total Value, $2.00.

SPECIAL SALE PRICE $1.49

DON'T MISS IT. IT'S A REAL BARGAIN.

AT ALL GROCERS

RUSSIANS WILL RENEW DEMAND AT LAUSANNE

M. Tchitcherin Confers With New German Chancellor.

DISCUSSION DEFERRED

Berlin, Nov. 30. — The Russian Soviets' program at Lausanne, as outlined tonight by M. Tchitcherin, the Russian foreign minister, will be liberally interlarded with "we demand."

After a day spent in getting acquainted with Chancellor Cuno and the other members of the new German government, M. Tchitcherin called in the foreign correspondents, with whom he freely discussed his government's attitude at Lausanne, repeating in large measure what he had already said in similar interviews in Russia.

He maintained that neither the League of Nations nor any international combination of powers should exercise any control whatever over the Turkish straits, which should be completely closed to warships and restricted to commercial navigation. Russia, he declared, would be prompt to support Turkey in her attempt to overthrow any agreement violating Turkish sovereign rights or leaving the straits open, and Russia's program would remain unchanged, whatever conclusions were arrived at by the powers at Lausanne.

POSTPONE DISCUSSION.

Lausanne, Nov. 30.—After verbally protesting today to the representatives of the entente countries against the decision to keep Russia out of the Near East conference, except with respect to the Dardanelles, M. Rakovsky asked the conference not to begin the discussion on the Straits tomorrow as arranged.

This Request Was Granted.

M. Tchitcherin, Russia's chief delegate, will not arrive here before tomorrow night, and M. Rakovsky requested postponement until Monday of the Straits discussion, mainly because he wants the chief minister present. He informed Lord Curzon, M. Barrera and Marquis di Girroni that Russia was not content with the allies' decision to keep her from participation in all the deliberations of the conference.

The official reply to the Russian petition contended that the original invitation extended to Russia clearly explained that Russia was bidden to Lausanne only for the Straits negotiations, and that therefore there was no possible basis for a misunderstanding.

Says Greece Ruined.

On the different aspects of this question the Russian delegates would be given every opportunity to make known their views. The former Greek premier, M. Venizelos, who is continuing his official conference activities without his position being affected by the Grecian executions, attended the meeting of the sub-commission on the Ottoman debts this afternoon. Without mincing words, he told the delegates that Greece was ruined and could not pay a farthing of the Turkish liabilities.

The entire question of the Grecian executions, the withdrawal of the British minister from Athens and the resultant effect of this on the Greek and English relations at the conference was gone over tonight in the course of a long conversation between M. Venizelos and Lord Curzon. The former took the initiative and motored to Lord Curzon's hotel at Ouchy.

M. Venizelos declined to make any comment, but the indications are that he is feeling greatly embarrassed in his relations toward the conference. Nevertheless, all the delegations, including even the English, are trying to prevent the Grecian tragedy from endangering the conference, which is regarded as too important to the general peace of Europe to be affected by a Grecian internal question.

F. O. Lindley, the British minister to Greece, who has withdrawn from Athens, is due here tomorrow to confer with Lord Curzon.

SEVERE STORM APPROACHING

A pronounced drop in the barometer was recorded at the government meteorological observatory in South London last night, indicating that another severe snow or rainstorm was approaching, and is expected to hit the city and district within a few hours.

SARNIA BUSINESSMEN TO AID RED CROSS SOCIETY

Sarnia, Nov. 30.—Prominent local men have lined up behind the Sarnia Red Cross, which threatened to pass out of existence on account of financial stringency. A committee has been appointed to approach the city council with a view to obtaining a Red Cross grant of $600, and a guarantee of a further $400 has been given to the Red Cross directors by a circle of businessmen.

The Red Cross has maintained a nurse for general work in the city in connection with infant welfare, and it was feared that as the salary of the nurse had become too great a strain on the ladies who have supported the organization her services would have to be dispensed with. The men were therefore called into aid.

THINK DR. GRANT WILL LEAD SCHOOL TRUSTEES

The friends who prevailed upon Dr. Grant to stand for the board of education are confident that he will head the poll on Monday next.

Dr. Grant, who was born and educated in London, is well known to the citizens. He has been active in boys' welfare work in the city and has been connected with all movements for the improvement of local conditions.

Dr. Grant is the type of citizen who would be an acquisition to the board of education.

For **Invalid Delicacies**

In Bottles-In Cubes

MARTIN'S FAMILY ROAST 12½c

ECONOMICAL

Lamb Should. Roast 20c	Beef Should. Roast 10c
Beef Brisket.. 8c	Prime Ribs, rolled 22c
Sirloin Steak 20c	Round Steak, 18c

YOUNG DUCKS AND CHOICE CHICKENS, PER LB. 28c
Drawn ready for the oven

Rump Roast 16c	Rolled Pot Roast, lb., 12½c

Peas, Corn and Tomatoes 2 TINS for 25c

Lamb Breast, per lb. 12½c	Veal Leg Roast 22c

Clover Honey...5-lb. pail 70c

177 DUNDAS. PHONE 48
654 DUNDAS. PHONE 705

Here Are Prices That Ought To Draw Like a Magnet

Just look at the bargains, Madam; every item listed here, a genuine money-saver. Be sure you take advantage of our LOW PRICES ON VEAL AND BEEF THIS WEEK.

Dairy Butter, 35c While it lasts.

Strathroy Creamery Prints 41c

Block Creamery Butter, lb., 39c

Shoulder Roast Pork .. 20c Shank off, 23c

Ham Roast Pork, per lb. .. 25c

BEEF SPECIALS

Beef Shanks	7c
Beef Briskets	8c
Boiling Beef	10c
Stewing Beef	10c
Flank Beef	10c
Beef Cutting	10c
Hamburg Steak	12½c
Shoulder Roast	15c
Oxtails	15c
Rolled Beef	15c
Shank Meat	15c
Beef Skirt	18c
Rump Roast	18c
Rump center cut	20c
Rump corned cut	22c
Rib Roast Beef	22c
Round Roast Beef	20c

SPECIALS.

Fresh Hocks	12½c
Pork Kidneys	10c
Beef Tripe	10c
Fillet Haddie	10c
Herring	12c
Salmon Trout	15c

Veal Bargains

Veal Shanks	8c
Breast Veal	10c
Stewing Veal	10c
Shoulder Roast Veal	20c
Rump Roast Veal	25c
Fillet of Veal	35c

5c SPECIALS

Pork Hearts
Pork Liver
Lamb Hearts
Lamb Heads
Lamb Tongues
Beef Hearts
Pickled Hocks
Sweetbones
Neck Ribs
Finnan Haddie
Lennox Soap
Ground Bone

5 CENTS

Shoulder Roast Beef, 15c Very Meaty.

Round Roast Beef, 20c

Assorted Peel, per box ... 40c

Fresh Spare Ribs, 22c

Fresh Pork Tenderloin, 55c

1, 2, 3, 4, 5, MARKET HOUSE.

ANDERSON'S

PHONES 1643 1644

THE BIG STORE—Four cars. Five deliveries tomorrow to each section of the city—9 a.m., 11 a.m., 2:30 p.m., 4:30 p.m. and 8 p.m.

Thrift Basement Bargains —FOR SATURDAY—

We have even surpassed our own low prices for to-morrow. Thrifty shoppers will therefore take advantage by stocking up. No phone or C. O. D. orders. Free delivery of all orders to the value of $2.00 and over.

BANQUET TEA 49c lb

A Choice Dahmal Pekoe Blend, equal to any 70c lb. tea.

Sun Maid Seedless Raisins	18c
Not-a-Seed Raisins	18c
Wagstaffe's Mixed Peel	35c
Aunt Dinah Molasses	8c
Crisco, lb.	25c
Durham Cornstarch	9c
Shirriff's Port Jelly Powders, 3 for	20c
Corn Syrup, 2 lbs.	17c
Dove Tomatoes, 2 for	27c
Dove Peas, 2 for	27c
Dove Pork and Beans, 2 for	25c
Dove Pears	15c
Yellow Peaches	20c
Comet Rice, 2 lbs. for	25c
Macaroni or Spaghetti	10c
Sterling Catsup	13c
McLaren's Queen Olives, quart	59c
McLaren's Queen Olives, 21 oz.	29c

Pioneer Corn 3 Cans for **25c**

Second quality, but every can in good condition. It will pay you to buy this by the case.

Mixed Nuts 2 lbs. **45c**

All guaranteed this season's goods. Regular price 30c lb.

Greengage Plums 3 Cans for **25c**

Choice Dove Brand quality.

PURE JAM

RASPBERRY, STRAWBERRY, BLACK CURRANT

4 lbs., 89c

NECTAR COFFEE 55c lb

Fresh ground—makes a most delicious cup of coffee.

Shredded Wheat, 2 for	23c
Waxtite Corn Flakes	9c
Puffed Rice	15c
Puffed Wheat	13c
Quaker Oats	27c
Rinso, 3 for	25c
Pearline, package	7c
Lux, package	10c
Mammy's Washday Smile	19c
Gillett's Lye	14c
Lifebuoy Soap, 4 for	28c
Laundry Soap, Sunlight, Comfort, P. & G., Gold, Surprise, 6 for	39c
English Lavender Toilet Soap, 6 for	20c
Carnation Milk, 5 for	37c
Keepsweet Cream	13c
Sterling Sweet Pickles	37c
Sterling Sour Pickles	35c

Phone 5616 **THOMAS** 240 Dundas

Fish and Game

Fish of all kinds—We carry the freshest and largest variety in the city.

WHITEFISH, LAKE TROUT, HALIBUT, CODFISH, FRESH FILLETS, PICKEREL, KIPPERS, BLOATERS, LABRADORS, HADDIES, CISCOES.

POULTRY—CHICKENS, DUCKS, GEESE, TURKEYS, Trussed FREE.

GAME—VENISON, All Cuts; RABBITS, Wild or Tame.

Real Bargains---Saturday and Monday

Let Us Supply at Prices You Can Afford to Pay.

BUTTER	RAISINS	FLOUR
Creamery, per lb. ... 39c	Seeder, large package, 2 for ....35c Seedless, per lb...19c	7-lb. bag Flour...27c 12-lb bag Flour...45c 24-lb bag Flour...87c

Lemon Peel, per lb.	40c	Peas or Tomatoes, tin.	15c
Orange Peel, per lb.	40c	Choice Grapefruit, 3 for	25c
New Currants, per lb.	20c	Shirriff's Marmalade, 4-lb jar,	75c
Molasses, 2 tins.	35c	Oatmeal, 6 lbs for	25c
Nutmegs, per doz.	10c	Cream of Wheat, 4 lbs for	25c
Extracts, all flavors	10c	Shredded Wheat, 2 pkgs for	25c
Salada Tea, per lb.	55c	Granulated Sugar, 15 lbs for	$1.20
Our Special, per lb.	45c	Icing Sugar, 2½ lbs for	25c
Laundry Starch, 2½ lbs, for	25c		
Cornstarch, 2 pkgs for	19c		
Snowflake Ammonia, 3 pkgs	25c		
Lux, 2 pkgs for	23c		
Shortening, 3-lb pails	53c		
Shortening, 20-lb pails	$3.50		
Pork and Beans, 2 tins for	25c		
New Dates, 2 lbs.	25c		
Cooking Figs, 2 lbs.	25c		
New Prunes, 2 lbs.	29c		
White Beans, 4 lbs.	25c		
Lima Beans, 3 lbs.	25c		
Cooking Onions, 10 lbs.	19c		
Canned Corn, 2 tins.	25c		

SOAPS

Gold, Surprise, Sunlight and P. & G.

14 Bars for $1.00

Onn's Up-to-Date Market

Two Phones: 1296 7720

"Service That Counts."

143 KING STREET.

Three Cars, Four Deliveries.

Friday and Saturday Specials

Choose from this list and kindly let us have your orders Friday if possible.

PORK LEADERS

Shoulder Roasts Pork, no hock, lb.	20c
Ham Roasts Pork, any cut, lb.	25c
Loin Roasts Pork, any weight, lb.	35c
Meaty Fresh Hocks, lb.	10c
Sweetbones, lb.	5c
Pork Liver, lb.	5c
Fresh Pork Hearts, lb.	5c

BEEF SPECIALS.

Stew Beef, lb.	8c
Brisket Beef, lb.	8c
Pot Roast Beef, lb.	12½c
Oven Roasts Beef, lb.	15c
Rump Roast Beef, lb.	20c
Round Steak Roast, lb.	20c
Rib Roast, not rolled, lb.	18c
Beef Hearts, lb.	5c

EXTRA QUALITY VEAL

Shanks Veal, lb.	10c
Stew Veal, lb.	10c
Shoulder Veal Chops, lb.	25c
Shoulder Veal, to dress, lb.	20c
Choice Creamery Butter, our own brand, lb.	38c
New Cheese, lb.	30c
Old Cheese, lb.	35c
Assorted Jelly Powders ..... 3 for	25c
Quart Bottles Catsup, each	25c
Dill Pickles, per dozen	30c
Sauerkraut, per quart	20c

Put in your supply of Canned Goods now. This is a real buy.

Assorted—Peas, Corn, Tomatoes, Pork and Beans or Pumpkin, per dozen $1.50

3-lb. Pails Lard, each	60c
5-lb. Pails Lard, each	$1.00
3-lb. Pails Shortening, each	50c

FRESH GREEN GOODS, BULK OLIVES, BULK PICKLES
MAKE THIS BRIGHT SANITARY STORE YOUR STORE

CLIFF ROBINSON

3 CARS 202 DUNDAS STREET. 2 PHONES: 7111-7112.

THE REAL HENRY FORD.

Not An Orthodox Believer According To Church Views

Ford's Religious Ideas Somewhat Vague—Believes, or Once Did Believe, in Reincarnation—Practical Things More to Him Than Nebulous Theories.

(Copyright, United States and Great Britain, 1922, North American Newspaper Alliance. Also protected by copyright in other countries of the world. All rights reserved).

BY S. S. MARQUIS, D.D.,
Former pastor of Henry Ford, and for five years head of the Ford Welfare Department.

CHAPTER IX.

Henry Ford and the Church.

I once preached a sermon for Henry Ford's special benefit. I told him I was going to do so, and asked him to be present and hear it. He came. He listened very attentively. He went away. It was a good sermon, if I do say it myself, but so far as I was ever able to see it never fazed him. It came about in this way:

Mr. and Mrs. Ford were members of my parish. I was building a new church, a gothic structure, that was costing considerable money. The building had been under way for some time and Mr. Ford had made no contribution toward the cost of its construction. This somewhat nettled certain of my parish. "What is the matter with your friend, Mr. Ford, that he does not help us out on this matter? Every one is giving up to the limit, and he, the richest man in the parish, has done nothing." This question and statement of fact were put to me a good many times.

Finally two members of my vestry, against my advice, decided to call on Mr. Ford and solicit a subscription to the building fund. They went, spent a pleasant evening with him, talked for the most part about almost everything but the one thing they went to him to talk about, because he steered the conversation, and came away, as I have stated in another chapter, empty handed.

One of the gentlemen who interviewed Mr. Ford on this occasion was himself a man of wealth and very generous toward his church. After telling me of what took place at the interview, he launched into a severe criticism of Mr. Ford. I stopped him. "You say that Henry Ford is wanting in generosity," I said to him. "Well, do you know that there are people in this city who say the same thing of you?"

"How can they say that?" he said, evidently somewhat nettled. "You know that it is not true. You know that I have given thousands, tens of thousands to my church and its institutions."

"I know that," I replied, "and that is just the point people make against you. You give to it, but in the opinion of the public you are giving relatively little or nothing to anything else."

"But it's my money, isn't it? Am I not at liberty to give it away as I deem best? If I want to give it all to the church, whose business it is but my own?" was the reply.

"Why, then, criticize Henry Ford," I replied, "for claiming exactly the same privilege when he comes to giving his money away? He is giving millions to his employees. You give to your church. He does not believe in your way of doing things, and you do not believe in his methods. Personally, I think the world needs both of you, that both are doing a service to humanity, and I am not going to allow either of you to criticize the other in my presence without a protest."

A short time afterward Mr. Ford referred to the visit which he had from the two members of my vestry. "I don't believe in building big and costly churches for the rich," he said, in explaining his refusal to contribute toward the erection of the building then under way. "The amount of money you are putting into this one church edifice would provide for a half-dozen settlement houses which, if properly placed, would do a great deal more good."

It was then that I told him that if he would come to church the next Sunday, and give me a chance to talk to him when he could not talk back, I would tell him why I thought the centers of worship should be as beautiful and costly as men could make them. He said he would come. And he did.

The Sermons.

"There is a man in this city," so the sermon ran, in part, "who has done a very unusual thing. You know that powerhouses are built, as a rule, in the rear of factories. Often they are just dark, dusty, greasy holes in the ground, with mountains of coal piled outside. Factory buildings and office buildings are put out on the street and much thought is given to their appearance. The power plant is put in a squat building, often in a shed on the rear of the lot. But the man to whom I refer has done differently. He has built the costliest and most beautiful powerhouse in America. He has put it on the avenue along with the office building. He has filled the windows with plate-glass. He has tiled the floors. Outside and in, that building is rubbed, scrubbed, washed and polished.

"I can imagine people criticising this man for the thing he has done. Why spend so much money on a building which is to shelter nothing but the boilers and engines of a plant? Something far less costly would have answered the purpose. Instead of engines and flywheels, which do nothing but go round and round, why did he not put some of his wonderful automatic machines, which do something, out in front, where people could see them, and relegate the power plant to the rear?

"The answer is, men spend money on the things they love and value. The buildings we erect are symbols of our pride in and affection for the things inside. What a man thinks of his home is revealed in the kind of house he builds around it. What a man thinks of his business is shown in the buildings he erected to house it. This man I have in mind was born with a love for mechanical things. The power that makes them go is a thing which, to him, is worthy of a shelter as costly and as beautiful as he can afford to make it. The energy that throbs through the great factory he knows comes from the powerhouse, where the ponderous flywheels turn in comparative silence. The powerhouse is back of it all—that is why he made it the costly, beautiful thing it is.

"And that is why I am going to put all the money I can get into this church. It is the spiritual powerhouse back of all the fine things men are doing in the way of service. It stands for that which should be symbolized in costly and beautiful ways. And in that way men, who understand it and love it, will be glad to see it housed."

Some time later, on an Easter morning, a check was placed on the plate designated for the building fund. I never credited it to the sermon—the sermon was worth more.

But when it came to a building for the social activities of the parish, it was different. "That's a good thing," Mr. Ford said to me. "I want to give to that." And he voluntarily gave liberally to it. He came back to the subject of this work at a later time and insisted on making a second contribution which was larger than I felt it wise to accept. It doesn't often happen, but I have known churches to be destroyed by the generosity of a few rich people. I wanted to avoid that.

Mrs. Ford does much through the regular channels of the church and charity organizations. To her personal interest and wise guidance the Ford Hospital owes more than the public will ever know. To her generosity the Williams House, a church institution and a temporary home for borderline girls, owes its establishment. There are many who could speak as recipients of her private and individual charity.

Through the mails countless appeals for help come to her. And conscientiously and with a woman's sympathy she goes laboriously through these letters herself. Numerous cases she has turned over to me for investigation through my department. The pity of it is that so many proved to be undeserving. Great was the surprise and confusion of people to find that their letters had touched the sympathy which they had hoped to arouse, but that that sympathy proposed to act intelligently. No case, if it seemed to merit investigation, was turned down by Mrs. Ford.

There is a woman on a farm in Arkansas, for example, who must be still wondering at the reach of the Ford Motor Company, because an investigator appeared at her door one day in answer to her pitiful appeal to Mrs. Ford. And she must still experience some embarrassment when she recalls how widely her real condition, as the investigator found it to be, differed from her description of it in her letter to Mrs. Ford. She was well to do, but Arkansas seemed such a long way from Dearborn that she thought she could take a chance on getting something without her case being looked into.

Mrs. Ford's Kindness.

The personal attention which Mrs. Ford gives to these cases is but an index of the gentleness, the kindness and sympathy that are in her, as well as of the thorough and intelligent manner in which she does her work.

But to return to Mr. Ford and the church. Frequently are the questions asked, "Is he a churchman?" "Is he a Christian?" "What are his religious views?" "Is he a religious man?"

These seem to be the same question put in a little different form, but they are not. The information sought in each case is far from the same. Each question reveals, all unconsciously, a peculiar religious "slant" in the mind of the person asking it.

If to the one who asks the first question you state the fact that Mr. Ford was baptized and confirmed in the Episcopal Church, he is quite satisfied. He has gotten all the information concerning Mr. Ford's religion he wants. He belongs to a church. Then he is all right.

The man who asks the second question is not, so I have discovered, particularly interested in Mr. Ford's church affiliations. What he wants to know is something about the individual moral standards of Mr. Ford, and the character of his private life. When you tell him that Mr. Ford's private life is clean, his tastes are simple, his pleasures are wholesome, and that he loves and enjoys his home, you have told him what he wants to know.

The man who asks the third question is just burning up to know if Mr. Ford is a Theosophist, a Spiritualist, or a New Thoughter. Does he believe in transmigration of the soul or in reincarnation? What does he think of Confucius and Buddha? Would it be possible to have a talk with him on the esoteric teachings of the ancient mystics, or the doctrine of the Stoics? Inasmuch as he entertains some very original ideas on everything under the sun concerning which he speaks, he must have some very original and interesting views on religion. For the satisfaction of this man permit me to say that Mr. Ford believes, or did once believe, in reincarnation. I have never gone into the subject with him, so I do not know to what extent the belief has taken hold of him. I have heard him say that he has a knowledge of some things with which it seems to him he was born. It comes to him as out of the experience of a former life.

The last question is meant to draw out a statement as to Henry Ford's ideals, his social theories, his doctrines of human relations, particularly his idea of industrial relations. It comes as a rule from a man who places the emphasis on social rather than individual righteousness, who is interested in the fruits of religion more than in its theological and ecclesiastical roots. He will find the answer to his question scattered here and there throughout these pages, so that I need not restate it here.

To sum it all up, Henry Ford is not a churchman in the sense that he attends any church with regularity, enters into its worship, sacramental or other, is interested in the extension of its work, and contributes toward its support in a manner commensurate with his means. His father was a vestryman in the little Episcopal Church in Dearborn. It was in this church that Mr. Ford was baptized and confirmed.

Like many another man baptized and confirmed in early life, he has not maintained a close contact with organized religion in later years. I cannot conceive of him working contentedly and enthusiastically in any organization, religious or secular, in which he is not the dominating spirit and majority stockholder. If he were to accept the authority and responsibility for the reorganization of the church along lines of efficiency and finance I have no idea what he would do. But I am sure that whatever he did would go down in ecclesiastical history. Much that is now at the bottom would come to the top, so far as the organization is concerned, and much now at the top would sink into oblivion. We would have the unique spectacle of ecclesiastical conventions meeting annually to devise ways and means for using a surplus, instead of assembling, as at present, for the purpose of working out some plan for meeting the deficit in last year's missionary budget. The clergy might be taken care of by giving them a job six days in the week in the foundry, with the understanding that they preach gratis on the seventh.

I cannot imagine Henry Ford interested in creeds, much less subscribing to one. He is disposed toward doing his own thinking in matters of religion as in other matters. Theology interested him, but it is not the kind that is found in the seminaries.

He is not an orthodox believer according to the standards of any church that I happen to know.

His religious ideas, as he states them, are somewhat vague. But there is in him something bigger than his ideas, something of a practical nature that is far better than his nebulous theories.

Tomorrow's chapter: Henry, Ford, Dives, Lazarus and others.

"I Can Now Do My Work Without Feeling Tired"

Mrs. A. Moffatt, Roxton Falls, Que., writes:

"I suffered from a run-down system and nervous debility. I could not sleep or rest at night, and felt so weak I could not walk any distance. I took several tonics, but they only helped me while I was taking them. Mother advised me to take Dr. Chase's Nerve Food, and I felt great benefit from the first box, and continued taking several boxes. Today I feel like a new woman, and am able to do my work without that dreadful tired feeling."

DR. CHASE'S NERVE FOOD

50 Cents a box, all dealers, or Edmanson, Bates & Co., Ltd., Toronto

Dominion Rubbers

to fit every shoe

The shoe stores that feature DOMINION Rubbers will fit your shoes with the exact style and shape of rubbers to give you the best wear as well as ease and comfort.

DOMINION Rubbers are made to fit perfectly every shoe worn by men, women and children.

It is important to get perfect fitting rubbers; they wear longer and also help to make shoes wear longer.

DOMINION Rubbers mean warm, dry feet on rainy, slushy days. They enable you to wear old shoes in stormy weather. They are a health protection and a sound economy.

Be sure to ask for DOMINION Rubbers—not merely "a pair of rubbers".

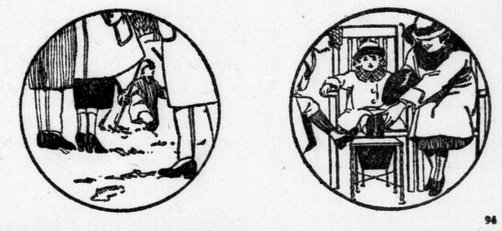

Thrilling Price Reductions—Right When Reductions Are Most Welcome!

COATS

Beautiful Fur-Trimmed Models of Fine American All-Wool Velours, Duvetynes, etc., with linings guaranteed for service and every detail of workmanship the Raphael-Mack Standard.

Hundreds to choose from—and savings of $10 to $25 on each—at:

$19.50
$29.50
$39.50
$49.50

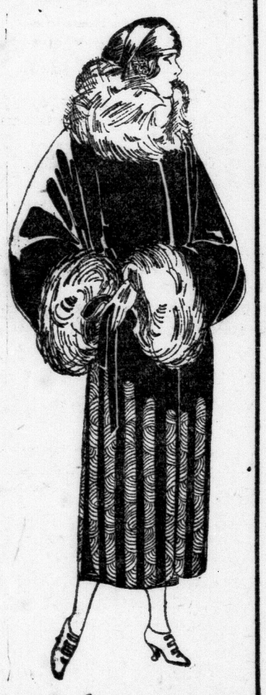

RAPHAEL-MACK'S

Entire Stock In a Rousing

MID-SEASON SALE

An unusual event indeed—offering, as it does, January prices in December, on the finest stock of women's and misses' apparel in the city. To those who know the high standard of quality maintained by the Raphael-Mack Store, no further comment is necessary. To those who do not know the fine character of our garments, we want to emphasize the fact that VALUE depends on the Style and Service you get—not on the price you pay—and that you may buy here with perfect confidence that the quality of both material and workmanship are absolutely dependable, even at these sensational reductions.

Dresses

Not just some, but All our fine dresses are reduced for this event! Rich Velvets, Satin-Faced Cantons, Poiret Twills, Matelasse, Tricotines, etc. Regularly $10.00 to $20.00 More!

Every Recent Whim of Fashion, and Styles for All Occasions, at:

$19.75
$24.75
$29.75
$39.75

All Our High-Class SUITS, Including Costly Fur-Trimmed Models Worth Up To $100.00 On Sale at About HALF-PRICE!

EXTRA SPECIAL!
DRESSES
Odd lines of Tricotines and Serges, worth up to $35.00, clearing at

$9.95

SKIRTS
Worth Up to $10
$3.95
Odd Lines of Serges and Tricotines.

The **Raphael-Mack** Co.
WOMEN'S APPAREL
236 DUNDAS STREET
LONDON

Pullovers
Worth Up to $10
$3.95
All-Wool Pullovers, Also Silk Tuxedo Coats and Pullovers.

EXTRA SPECIAL!
DRESSES
Odd lines of Taffetas, Satins and Canton Crepes. Reg. to $35, at

$9.95

ALL THE FAMILY HAD BAD COLDS

"Did you ever notice that if one of the family contracts a cold it generally runs to all the other members?"

Many people when they contract a cold do not pay any attention to it, thinking perhaps it will pass away of itself in a day of two. This is a great mistake, for before they know it, it has become settled on the lungs.

Never neglect the first symptoms; get a bottle of

Dr. Wood's Norway Pine Syrup

and see how quickly your cold will disappear.

Mrs. A. Coghlan, Magnolia, Alta., writes: "Last winter we all had bad colds in our family, and I didn't know what to do. Some friends told me to try Dr. Wood's Norway Pine Syrup, so I went and got a couple of bottles, and in a short while our colds were all gone. Now we always keep a bottle on hand in case one of us might catch a cold."

"Dr. Wood's" is 35c and 60c a bottle; put up only by The T. Milburn Co., Limited, Toronto, Ont.—Advt.

Say Ben-Gay for Back Ache

You'll make no mistake if you treat your backache with

BAUME BENGUÉ

Relieves chest colds—sore throat —frost bites.

Keep a tube handy — At all dealers

THE LEEMING MILES CO, LIMITED, Agents, Montreal

Get the Original Dr. Bengué's Baume

First Aid for ACHES and PAINS

Samoa, where the natives are encouraged to retain their natural mode of life, is the only spot in the Pacific islands where the native population is not dying out.

MAJESTIC FEATURE SPECTACULAR FILM

Variety Bill Pleases Capacity Audiences—Charming Soloist Is Added Attraction.

Besides presenting a number of the most thrilling scenes ever flashed on the screen, including the devastating swirl of a big flood, the feature picture at the Majestic Theatre shown Thursday carries along till the last minute a gripping human interest story. It is an R.-C. production.

Cleverly worked out, the story has to do with a young man who leaves home and wanders here and there in the world, and after achieving success in the gold fields of Africa, finds "the call of home" is the strongest appeal of all.

The screen version is taken from the novel "Home," by George Agnew Chamberlain, and is directed by L. J. Gasnier. The cast is one of the strongest yet grouped together.

"Snowy" Baker, the "Fairbanks of Australia," apears in "The Better Man." This is a western drama, with a powerful theme running throughout, and as advertised, Snowy Baker is "some cowpuncher."

The Harold Lloyd comedy, "Two-Gun Gussie," shows this popular comedian at his best. "Two-Gun Gussie" is a cure for the blues. The government educational film, Canadian Fisheries, completes an excellent photoplay bill.

As an added vaudeville attraction, Miss Josie Campbell, soprano soloist, and a London girl, scored a big hit before large audiences Thursday afternoon and evening.

ENGINEER LOSES LIFE IN $300,000 FIRE IN ALABAMA

Coleman, Alb., Nov. 30.—It is feared that William Machin lost his life, and property damage estimated at $300,000 was done when the powerhouse of the International Coal and Coke Company was burned to the ground early this morning. The powerhouse supplied the whole town of Coleman with water and light, and as a result these services have been suspended indefinitely.

Machin, a night engineer, re-entered the building to secure some papers, and has not been seen since.

TELEPHONE COMPANIES WILL URGE HIGHER RATES

Toronto, Nov. 30.—The Canadian Independent Telephone Association in convention here today decided to inaugurate a publicity campaign to educate the public to the necessity of higher rates.

The election of officers resulted as follows: Honorary president, Dr. F. W. Routley Maple; president, Anson Groh, Waterloo; vice-president, F. E. Webster, Creemore; secretary, A. Hoover, Green River; treasurer, F. D. Mackay, Toronto.

VAUDEVILLE BILL AT GRAND PLEASES

Various Performances Exceptionally Clever—Doris May Delights in Feature Picture.

To judge from the reception awarded them on Wednesday night, the vaudeville performances at the Grand Theatre for the latter part of the week attained a standard of excellence greater than usual.

Headliners were "Hooker and "Davis," an exceptionally clever pair of acrobatic dancers, both with marked acrobatic ability, but each of the four ensuing acts is distinctly commendable.

Impersonations of the cleverest sort, with great ability in piano playing, burlesqued in a highly humorous fashion, make the act of "Laddie and Gordon" outstanding. Their entire turn is delightfully original and one of the pair treated the audience to some novel and extremely difficult "tumbling."

Ozaba and Ozaba are unquestionably two of the cleverest jugglers seen in this city for some time, both achieving unusually dexterous stunts with remarkable ease and skill.

Williams and Culver introduce a novel brand of humor, jokes of recent construction, and incidentally a fascinating youngster, who gives promise of becoming a keen rival to a clever dad.

John Philliber, although not altogether original, succeeded in making a ludicrous act mirthful.

All the delightful atmosphere of the rural community envelops "Boy Crazy," the feature picture, starring Doris May, who appears as Jackie Cameron, lively young daughter of Daddy Cameron, who conducts an old-fashioned drygoods shop in the village. Jackie likes the boys and the boys are overwhelmingly pro-Jackie.

The fun begins in earnest when a male dressmaker—a perfectly manly chap, however—comes to town and opens a de luxe establishment to which all the women of Santa Boobara flock immediately. Jackie doesn't intend to have all the business stolen from her father, so she takes charge of the situation. She opens a fashionable gents' furnishings shop and bids the whole town buy. They—the men folk— come with a rush and then the battle begins. Jackie wins, of course, but not without a lot of fun for all concerned.

Harry Myers, as the he-dressmaker, creates no end of wholesome fun.

A Pathe Review and a one-reel comedy, "The Gold Bug," complete the bill.

HOTEL STRAND ATLANTIC CITY

FIREPROOF. AMERICAN PLAN
ON THE OCEAN FRONT
Family Hotel Renowned for its Modern Comforts
Hot and Cold Water Baths
Orchestra of Soloists Golf Privileges
OWNERSHIP MANAGEMENT

"Tiger" Dissipates by Donning Top Hat For the First Time In Visit To America

Chicago, Nov. 30.—Georges Clemenceau, France's wartime premier, prepared to take the road again today on his self-imposed mission of winning American support for France.

The next step on his itinerary was Springfield, Ill., where he was scheduled to lay a wreath on Lincoln's tomb and deliver a brief eulogy this afternoon. He is due in St. Louis for his next big speech tomorrow.

The Tiger arose early to board his private car, which was attached to a 10 o'clock train. He did not rise as early as his customary 4 o'clock, however, for last night he dissipated, staying up until after 11.

Making his last public appearance at the opera, he disclosed for the first time in America his "mon tube"—his top hat. He had declared in New York he wouldn't wear it because his soft one felt and looked better. But, as he was dissipating, he decided to do it up brown.

Clemenceaus was given a long ovation when he entered the Potter Palmer box at the end of the prologue to "The Snow Maiden." A few minutes later the curtain, rising on the set for the first act, disclosed Eduardo Cotreuil, French basso, holding a big tri-color, and Cyrena Van Gordon, draped in the Stars and Stripes, with the entire company behind them. Cotreuil sang the "Marseillaise" and Van Gordon the "Star-Spangled Banner."

Before he went to bed he dictated a Thanksgiving message to America, declaring the reception he had received and the interest with which his message had been heard gave him much to be thankful for.

PROUDFOOT'S CONDITION.

Toronto, Nov. 30.—Th condition of Senator Proudfoot, who is lying seriously ill in Wellesley Hospital here, was reported at a late hour tonight as unchanged.

REFUSES TO GRANT MRS. SMALL $30,000

Chief Justice Meredith Sets Aside Orders Involving $870,000.

Toronto, Nov. 30.—An interesting discussion featured the Small estate hearing at Osgoode Hall today, when orders involving $870,000, and a yearly allowance of $30,000 for Mrs. Theresa Small's support and maintenance, were set aside by Chief Justice R. M. Meredith on the application of the Misses Small, sisters of A. J. Small. The orders had been made by J. A. C. Cameron, K.C., master-in-chambers, without service upon either Small's father or sisters, and the chief justice held that these orders had been made improperly. A will made in Small's own library, and signed by Mrs. Small's two sisters, was read in court; it made Mrs. Small sole beneficiary and executrix. The chief justice suggested to Mr. Hughes, for Mrs. Small and the committee of the Small estate, that the will be proved.

Gideon Small, K.C., appeared for the Misses Small. The argument was largely between Mr. Hughes and his lordship.

Incidentally, the chief justice asked why an attempt had not been made to prove the will, and when told that the difficulty consisted in proving Small dead, he replied that the circumstances might show death. In that event it would not be necessary to wait for seven years to elapse.

The courtroom was comfortably filled during the hearing, indicating the interest taken in the case of the missing millionaire and theatre magnate.

APPOINT TORONTO MAN PROVINCIAL OFFICER

Woodstock, Nov. 30.—Another addition has been made to the staff of the provincial police in Woodstock. Today P. C. Delves of Toronto arrived, and will in the future work with the local staff. He will confine his attention to criminal cases, and will aid Inspector Breckenridge in enforcing the O. T. A.

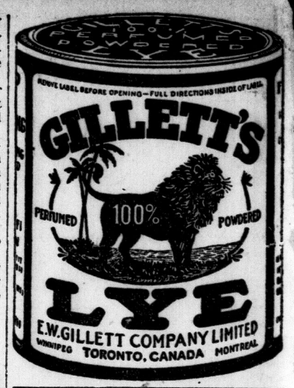

Special Overcoat Purchase

$19.75 **$24.50** **$29.00** **$34.50**

Two hundred splendid Overcoats got by our buyer in the east, at discounts that average thirty-five per cent. Not many of a line, but scores of smart patterns and colors in the most wanted of the season's models. On sale in these four lots:

$19.75 VALUES FROM $25.00 TO $30.00
Ulsters, Ulsterettes, all-round Belters. Well made, attractively patterned coats, in sizes 34 to 42.

$24.50 VALUES FROM $32.00 TO $35.00
Raglans, all-round Belters, Ulsters—lovats, browns, greens, grays, rug backs and satin shields.

$29.00 VALUES FROM $35.00 TO $37.50
Swagger Raglans and Ulsters; smart new colors and patterns; plaid backed, pure wool British coatings; lovats, tans, sands and browns.

$34.50 VALUES FROM $39.00 TO $45.00
High-class British double-milled coatings, with rich rug backs; newest models and most attractive colors.

$39.00 CLEAN-UP OF ALL OUR HIGHEST GRADE OVERCOATS — Hand-tailored garments from high-class British coatings. Exclusive novelty patterns and colors and rich plain coatings. Regular values and good values up to $55.

SPECIAL BATH ROBES, $5.95, $6.95
Splendidly made Robes, in twenty-five attractive new patterns and colors; all sizes in small, medium and large. Both lines have heavy girdles. Better line has shawl collar and edges bound with silk cord.

Boys' High-Grade Mackinaw Coats
The best made Mackinaws in Canada are these "Carss" pure wool guaranteed Coats.
Extra weight cloth and making of the unusual kind, with every inside seam taped. Attractive Norfolk models.
$7.48, $7.98

Christmas Suggestions

Choose now if you can at all. Choice is best, choosing is easier. A deposit will hold anything you choose until Christmas.

MUFFLERS
Fine Wool Scarfs in handsome colorings and designs, $1.48 TO $2.48
Fine Silk Fibre Scarfs, attractive new colors and patterns, $2.48 TO $4.50

CHRISTMAS SETS
Suspenders, Garters, Arm Bands, boxed attractively, singly or in combination ..... 25c, 50c, 75c, $1.00 to $2.00

CHRISTMAS SHIRTS
Hundreds of fine patterns and colors and qualities, from $1.48 TO $5.98
Novelty moire designs in silk finish soisette, are just in at $3.50
High-grade silk finish crepes, heavy weight and attractive patterns .. $4.50

CHRISTMAS HOSIERY
Wonderful variety in cashmere, silk, silk and wool and worsted; plain colors, two-tone effects; silk clocked, 55c, 75c, 95c, $1.50

CHRISTMAS NECKWEAR
Thousands of handsome Ties, attractively boxed, at ..... 75c, $1.00, $1.25 and $1.50

Sweaters For Christmas
No finer gift than a fine Wool Sweater or Sweater Coat. A deposit holds any coat until Christmas.
Fine pure wool V-neck novelty Pullovers $5
Heavy pure wool Coats in handsome checks $5.98
Warren's pure wool and silk mixed Coats, without collars $6.95
Warren's famous pure wool pineapple weave Coats $7.48
Boys' fine pure wool Coat Sweaters from Warren's $4.25

Guaranteed USED PIANOS

AT A SACRIFICE

The demand for new Heintzman & Co. Pianos and Player-Pianos has been so great that we find on hand in our stock quite a number of used pianos. These have all been carefully gone over and put in such good condition the Heintzman & Co. has no hesitation in placing their guarantee behind any one of them.

You want a Piano. Here is your opportunity. Never has music in the home been so important as it is now for dancing, singing and general all-round amusement and entertainment. Look this list over, then call or mail the coupon.

Nordheimer Piano. Special price	$275	Heintzman & Co. Ionic, one year old. Regular $610. Special price	$550
Mozart Piano. Special price	$275	R. S. Williams Piano. Special price	$235
Heintzman & Co. Transposing Piano	$450	Weber Piano. Special price	$365
R. S. Williams. Special price	$215	Mason & Risch, Louis style. Regular $700. Special price	$465
Evans Piano. Special price	$225	Heintzman & Co. Player, in excellent condition	$750
Heintzman & Co., Walnut. Special price	$350	Auto-Piano Player. Special price	$550

SPECIAL $595
Brand New Player-Piano
A wonderful performer at a wonderful price. Ask to see it.

Used Phonographs
We have taken in exchange some real good phonographs. All in A1 condition—mechanically perfect. Make it a point to see them.

Every instrument must be sold to make room for our new Christmas stock now coming in. Come early and have first choice.

HEINTZMAN & CO.

242 Dundas Street **Telephone 1039**

Open Evenings Till Christmas.

Square Pianos $25
Five-Octave Organs .. $10
Piano-Case Organs ... $25
These are exceptional at the prices offered.

COUPON
This Coupon Is Worth
$5.00
on the purchase price of any piano in our stock. Bring it with you.

Sale of Women's Fur Trimmed Coats at Only $24.50

34 only Women's and Misses' Velour and Duvetyne Coats, manufacturer's samples, full lined with fancy brocade, shawl and square collars of best quality beaverine fur, some with fur cuffs; some are beautifully embroidered on backs and skirts, others in plain styles, both belted and loose backs; colors of dark brown, mid brown, cocoa, reindeer, castor and navy; worth up to $38.00. For $24.50

27 only coats with fur collars of beaverine and ringtail opossum in shawl style, coats are braided and embroidered back and sleeves, full lined with fancy brocade; materials are best quality duvetyne, in colors of dark brown, reindeer, taupe, gray, cocoa and castor; worth up to $50.00. At only $29.50

STYLISH GLOVES

Never was there such demand for Gauntlets as at present, and leather seems to lead in favor. We have an exceptionally fine showing of this popular style and at prices that are easy on the pocketbook. Nothing nicer for gift purposes than a pair of Gauntlets. Nicely boxed if desired.

Ladies' Gauntlet Gloves, in fine cape leather, with strap wrist, full cuff and contrasting trim; dark brown and beaver shades; 6½ and 7½, pair $3.95

Ladies' Fine Quality Cape Gauntlet Gloves, with cuff opening in front and lined with white kid; pearl buttons, silk points. Very effective when worn with cuff turned down. Pair $4.50

Women's Lined Mocha Gloves, in brown shade, two dome fasteners. All sizes. Per pair $1.85, $2.00, $2.50

Women's Fur-Lined Mocha Gloves, in brown and gray shades. Per pair $4.00

Ladies' Fine Cape Gauntlet Gloves, with contrast gusset and strap; self points. Brown, tan and beaver shades. Per pair $3.00

Women's finest quality Cape Gauntlets, with long cuff and strap. Knitted wool lining, pair .. $4.95

Women's Lined Cape Gloves, tan shade. Per pair $1.50

Ladies' Leather Gauntlets, with strap wrist and self points. Out seams. Dark brown, tan and gray. Per pair $2.25

What Makes a More Acceptable Gift Than Towels

Our Stock Is Complete. The Styles Are Right. The Prices Moderate.

All-Linen Huck Towels, bordered and hemmed. This is an exceptionally good line. Price, per pair 98c

Fancy Linen Towels, hemstitched ends, full bordered, in plain and fancy center; size 18x34. Very special $1.00

Best quality Linen Towels in elegant designs. Our two leaders, each $1.25, $1.50

White Bath Towels, size 20x40, bordered and hemmed; wonderful value. Each 50c

White Bath Towels, real Christmas Towels. You will be pleased with the value. Each 75c, $1.00, $1.25

White Bath Towels with colored borders of pink, blue, mauve and gold. Each 75c, $1.00, $1.50

Wool Blankets, shown in pink and blue border. All wool. Per pair $6.25

This large All-Wool Blanket, soft finish, special quality, nice colored border. Per pair $7.25

Pure Scotch Wool Blankets (shrunk), blue border, whipped ends. Per pair $9.75

All-Wool Plaid Blankets, in new shades. Each $6.50, $6.75

Down Comforters, specially priced ..... $9.75 TO $22.50

R. J. YOUNG & CO.

DOCTORS FIGHT COUE DOCTRINE

Writer and Psychologist Believes Medical Men Fear Harm to Profession.

Special to the Advertiser.

Paris, Dec. 1.—The projected trip to America of M. Emile Coue, apostle of auto-suggestion, has drawn upon him the criticism of eminent members of the medical profession. Physicians call him a menace and issue a warning against him. The city is the average doctor's mind is closed to any new thing in psychotherapy.

Those doctors who refuse to give Coue a hearing act as if they were holders of a patent that was being infringed. Yet they are daily writing dozens of prescriptions which they know cannot possibly have any specific curative effect. Are they using intelligent auto-suggestion, or the methods of the African medicine man?

Question of Psychology.

The whole question of Coue gets down to the psychology of the human mind—physicians as a group do not want Coue's method to be true, and

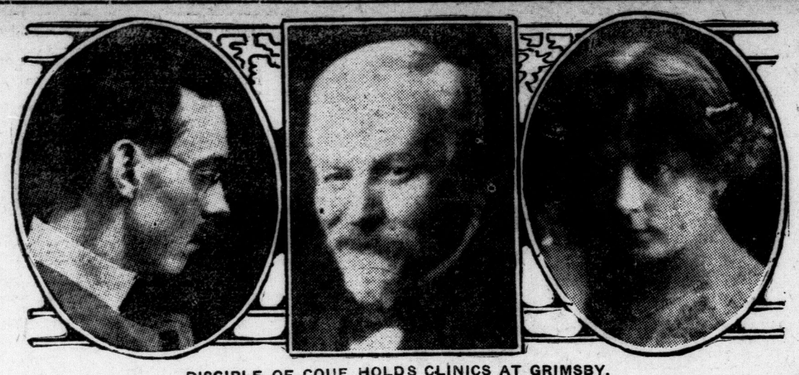

DISCIPLE OF COUE HOLDS CLINICS AT GRIMSBY.

After extensive studies in Europe, Francis Paget Macklem, son of Rev. Sutherland Macklem, the late assistant curate of the Church of St. Thomas, Toronto, has returned to be the Emile Coue of Canada. Having been a disciple of this great French healer, whose doctrine of autosuggestion has won world-wide publicity, Mr. Macklem has established a Coue clinic of Applied Psychology at Grimsby. To this clinic come patients with all manner of afflictions, sufferers from nervous disorders, and with organic diseases. Here he treats them even as Coue would, always suggesting to them that they are getting better and better, and that they will be healed through this faith. Above are shown, from left to right: Mr. Macklem, an intimate study of Emile Coue, as photographed by Mr. Macklem, and Helois Keeting, the noted harpist, and wife of Mr. Macklem, who is associated with him in propounding the doctrine of Coueism.

the human race hopes and prays that it is true.

Coue does not perform miracles, and has not discovered a cure-all. His auto-suggestion simply gives, when successful, spontaneous relief of functional disorders, usually of the nervous type.

It is true that trained minds do not usually respond as well to his method as credulous or ignorant minds. It is my opinion that there have been more failures than successes. I am one of the few scientific men who, in company with an eminent London physician, investigated Coue's clinic at Nancy, and it is true that in running down rumors of miracles we found them untrue.

Coue's side of it is this: First, he makes no claim that he does the curing; and, second, he claims a negative imagination is the cause of many functional disorders.

May Do Harm.

In this, as neurologists well know, he is right beyond question. In setting in motion an arc of positive thinking Coue can do no harm. But he can do harm in ignorantly applying auto-suggestion to minds not properly prepared for it, and to cases not suited for it.

Auto-suggestion is an invaluable force for maintaining vigor of mind and body; it can also splendidly supplement the use of medicine. It should not be used as the sole curative agent without accurate diagnosis by a physician, and should never be given without mental analysis. And whether physicians accept it or not, there is available an inductive technique of suggestion superior to the Coue method.

Coue has set the world thinking. That is of enormous value. His is an elementary step in a field that should be continuously studied by science, and especially by the medical profession.

The danger is that auto-suggestion may appeal only as a fad. In that case quacks will reap a harvest and much harm will be done. It should be turned from a fad into a science.

CHESS CLUB AT CITY "Y" GAINS IN POPULAR FAVOR

New Organization Enrolls Three New Members at Wednesday Night Session.

One of the best attended and most enthusiastic meetings of the London Chess Club since its formation a few weeks ago, was held in the Y. M. C. A. Wednesday night with twenty members present. The evening's program consisted of the enrollment of three men members and the continuance of the elimination contests.

The result of the tournament up to date are: Raised to knights, C. Fish, Doug Walker and S. Real; moved to bishops, Dr. G. H. Stevenson, J. Pelley and H. Macklam; moved to queens, F. P. Betts, and A. C. Jarvis. The game staged between Mr. Betts and Mr. Holliff was one of the closest staged so far, and 71 moves were made before Mr. Betts won his match.

A large attendance is expected at the next meeting of the club Saturday night, Dec. 2, as several other players in the city not yet members have signified their intention of being present on that occasion. All those interested in chess are asked to phone the Y. M. C. A. for further information about the club.

CONGRESSIONAL LEADER MANN, ILLINOIS, PASSES

Washington, Dec. 1.—The capital today mourned the passing of a veteran congressional leader, Representative James R. Mann of Illinois. Death, which followed a short illness, came to the congressman at 11:15 o'clock last night. Pneumonia was the cause.

His death was a shock to official Washington, as few of his friends knew that he was seriously ill.

After serving 45 years without making a single arrest, a New York policeman recently broke his record by "running in" a man for disorderly conduct.

All Our New HOUSE COATS and BATH ROBES

Opened For Christmas

COME and GET FIRST PICK

COATS $7.50 to $12

BATH ROBES $7 to $12

JOHN GRAHAM & CO.

BEGINNING TODAY, DECEMBER 1

Our December Unloading Sale

of Women's Suits, Coats, Dresses, Waists, Skirts, Millinery and Furs, 25 to 35% Reduction On All Garments In Stock

You Have Never Seen the Equal of These Coats at $25 and $35

Former values $35 to $55.

Styles—Trimmings far above the average, quality that will appeal to women seeking the distinctive and fine. Fabrics include Duvetyn, Bolivias, Wool Velours and Plushes, trimmed with fur collars and cuffs.

Coat exactly like cut, made of the finest quality duvetyn, in dark brown, trimmed with choice beaverine collar and cuffs, fully lined and interlined. Regular $55.00, on sale $35.00

Drastic Clear-Away of All Suits In Stock

Suits made of French tricotine, velour, broadcloth and duvetyn, in navy, brown and reindeer, in the strictly tailored, as well as the most elaborate models.

Former values $35.00 to $85.00.

Reduced to..... $24.75 to $45

English Tailored Coats

In Burberry styles, check back materials. Extraordinary special $16.50

Former values $25.00.

Fashionable New Dresses All Reduced For This Sale

Charming Dance and Evening Frocks, Afternoon Models and Smart Street Dresses, made of high quality silk velvets, satins, Canton crepes, taffetas, sequins, poiret twills and tricotines, brief or full length sleeve models, with extremely low-waisted or snug-fitting basque bodices, together with drape, straight line or circular effects.

Former values $25.00 to $65.00.

Reduced to..... $14.75 to $37.50

Choice Quality Seal Coats

Most elaborately lined, with self-seal or choice sable, collar and cuffs. Very special $149.00

ARTISTIC LADIES WEAR CO.
211 DUNDAS ST . . . LONDON.

Here's Welcome News For the Citizens of London! To-Morrow We Launch Our Gigantic

Buy-Now-Pay-After-Christmas Sale

Pay After Christmas!
$35.00 WALNUT
LIBRARY TABLE
$22.50
$2 delivers it Christmas Eve.

Pay After Christmas!
FERNERY

Here's a wonderful gift, made of brown reed, closely woven. While they last
$7.95
$1 delivers it Christmas Eve.

Pay After Christmas!
Reed Rockers

These Rockers will go quickly at these low prices, upholstered in good English tapestry with spring seats and loose cushions.
$15.00 and $19.00
$1 delivers it Christmas Eve.

WHILE THEY LAST
Mahogany Smokers
with glass tray. Only a limited number at this price.
$2.50

Let Us Help You Say Merry Christmas With Gifts Worth While

WE KNOW that at this season of the year almost all of us are trying to make the good old Canadian dollar go as far as possible, so that none of our friends and relatives will be forgotten. Many times we have heard it said: "My, I would like to give Mary something better, but I haven't enough money!" Now, folks, that is just the reason we have inaugurated this startling sale, so that you can give a gift that will be appreciated.

ONLY a store with a tremendous reserve could attempt such a sale as this and we feel that we are in a position to let you come in and select any article on our five spacious floors and pay a small deposit on it to have it laid away for delivery on Christmas Eve, and then make arrangements to pay for it next year, when the drain on the purse strings is not as heavy as now.

WHILE IT LASTS
LINOLEUM
89c Yard

PAY AFTER CHRISTMAS.
Walnut Drop Leaf Table
$19.50
$2 delivers on Christmas Eve.

Pay After Christmas!
Pedestals
Oak, walnut or mahogany
$7.50

PAY AFTER CHRISTMAS!

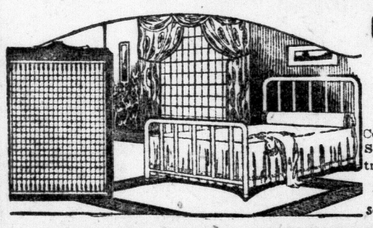

COMPLETE BED OUTFIT
$30
Consisting of Simmons Steel Bed, Pure Felt Mattress and Steel Springs.
$2.00 puts it away or sends it to your home.

PAY AFTER CHRISTMAS!
BIG VALUES IN RUGS

$20.00 Rugs $14.50	$35.00 Rugs $27.00	$85.00 Rugs $65.00
$25.00 Rugs $17.50	$65.00 Rugs $47.50	$150.00 Rugs $115.00

$5.00 sends any Rug to your home.

Drapery Bargains

$3.00 LACE CURTAINS
2½ yards long by 43 inches wide. On sale to-morrow morning at 9 o'clock for, pair
$1.99
$1.50 CREAM MADRAS, wonderful quality, with colored flowers dotted through it. Reduced to clear at, yard 98c

SCRIM
WHILE IT LASTS.
36 inches wide, choice of cream or white, fancy edges. Per yard 12½c
75c DOTTED MUSLINS, colored borders down both sides. Reduced, per yard, at 49c

Toytown Open!
Bring the children to see our wonderful display of Toys in the Basement. You will find that our prices are very reasonable.
Special.
On sale to-morrow.
TOY TABLE AND TWO CHAIRS.
$2.95
Toys sold on credit.

Pay after Christmas.
Walnut Hall Table Mirror
$45
$5.00 delivers it Christmas Eve

Pay after Christmas.
$30 Extension Tables
$19
$2.00 delivers it Christmas Eve

PAY AFTER CHRISTMAS
DIVANETTES
Here's a most sensible gift to the young couple—a bed by night and an elegant living-room piece by day, finished in fumed oak and brown Spanish leather upholstered. $5.00 delivers it Christmas Eve.

Pay After Christmas!
GIVE WIFE A
"COLONIAL MAID" WASHES BETTER
Blue Bird Electric Washer
The gift that will drive old bogey washday out of her life and make merry Christmas last the whole year through.
$10.00 delivers it Christmas Eve.

PAY AFTER CHRISTMAS.
Ladies' Writing Desk
walnut
$49
$5.00 delivers it on Christmas Eve

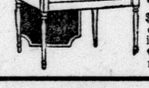

Pay after Christmas
THESE BIG MASSIVE $25.00
Rockers
Big, roomy, Stuffover Rockers, upholstered in Bradley leather, spring construction. The ideal gift for dad.
$19.50
$1.00 delivers it Christmas Eve

PAY AFTER CHRISTMAS.
$40 Parlor Lamps
Choice of mahogany or walnut stand with silk shade.
$29
$2.00 delivers it Christmas Eve.

Coffee Percolater
$1.49

PAY AFTER CHRISTMAS
CHESTERFIELD 35 to 50 Per Cent. Reductions

TAPESTRY		MOHAIR.	
$200 Suites	$125	$250 Suites	$175
$225 Suites	$150	$300 Suites	$195
$250 Suites	$175	$350 Suites	$225
$300 Suites	$195	$400 Suites	$275

Small Deposit Delivers Christmas Eve

PAY AFTER CHRISTMAS.
Give An Electric Iron, Toaster, Grill Or Majestic Heater

Electric Toasters $6.75
Majestic Heaters $10.00
Electroc Irons $7.00
Electric Grills $14.00
$1.00 SENDS ONE TO YOUR HOME OR PUTS IT AWAY TILL CHRISTMAS.

PAY AFTER CHRISTMAS.
Kitchen Cabinet
What better gift for mother or wife.
$2 delivers it Christmas Eve.

PAY AFTER CHRISTMAS.
Cedar Chests

These Moth and Dust-proof Chests at special prices.
$5 delivers it Christmas Eve.

50c DOWN
Send a Mattress to your home

THE HOME OF ARTCRAFT FURNITURE

The Ontario Furniture Company
228-230 DUNDAS STREET

LONDON'S LARGEST HOME FURNISHERS.

THE STORE That is Known By Customers It Keeps.

In the Restaurant
Roast Young Duck, with apple sauce Course Dinner **65c**
Saturday, 11:30 to 2 p.m.

At Candy Counter
100 lbs. Fresh Creamed Almonds, Saturday, while they last, per pound..... **28c**

Christmas Just Around the Corner

Brings to your mind a hundred and one little things that you have almost forgotten. Our counters are full of Christmas inspirations and suggestions and just a little away from the ordinary, which inject a new snap and novelty into the coming holiday. We are ready and eager to serve, to suggest and to help.

Clearing High-Grade Corsets

One table of Bon Ton and Madame Lyra models, we are discontinuing. Some made of beautiful coutil, others of fine coutil and filled with best boning. A good opportunity for wearers of these high-grade Corsets. Every pair greatly reduced. Sale price ..... **$2.00 to $8.00**

SALE OF APRONS SATURDAY

Large Coverall House Dress Aprons, made of pretty spotted print in canary and lavender shades, trimmed with rick-rack braid. Saturday **$1.25**

Polly Prim Aprons of beach cloth, gingham and chambray. Saturday ..... **75c and 85c**

Coverall House Dress Aprons, made of lovely quality chambray, in medium large and O. S. sizes. Saturday **$1.98**

Children's Plush Hats, $2.95

50 Children's Hats of Salt's and Zebiline Plush. Large rolling or drooping brims, as well as soft crushable shapes with sectional crowns.

Banded and trimmed in grosgrain ribbon, streamer fashion, sizes 5 to 12 years. Specially priced..... **$2.95**

Matrons' Hats, $9.00
About Half

About 25 Hats, chosen from regular stock and grouped for special clearing. Becoming softly draped turbans, as well as tricorns, sailor and drooping brims of silk velvet, panne or hatter's plush.

Trimmed in coque, glycerined and natural ostrich, pom-poms and fancy jet pins. Saturday, about half price **$9.00**

Gift Suggestions
In the Basement

Sets of Nut Cracks and Picks in box	40c
Nut Cracks only	20c
Individual Copper Nickel-Plated Teapots, one and two cups	$1.65, $1.75, $2.25
Wear-Ever Aluminum Roasters	$4.75, $5.75
Light Weight Round Aluminum Roasters	$1.49
Copper Nickel-Plated Teapots and Percolators	$4.50
Copper Nickel-Plated Tea and Coffee Pots	$1.49
Brass Toddy Kettles	$3.95, $4.50, $5.00
Brass Hot Water Kettles	$1.75
Special De Luxe Irons and Toasters	$4.49

The Very Thing I Have Wanted

A young girl told her mother, and there was the solution of the gift problem. It is so often one finds just their heart's desire by looking about among the hundreds of gift articles displayed in this Christmas store. The suggestion comes as an inspiration to those perplexed.

WARM, COSY LOUNGING ROBES

Showing Corduroy, Velour and Japanese Quilted Silk and Satin.

The Velours are especially pretty, featuring deep border at bottom, trimmed with wide satin ribbon bandings. Prices..**$7.50 to $14.50**

Corduroy Robes in copen, American Beauty, rose and purple; two styles...**$7.75 and $13.50**
Beautiful Quilted Silk Robes, some plain, others handsomely embroidered in floral and conventional designs. All shades. Prices.... ..... **$9.50 to $16.50**

I'm Sure of My Fur Coat

A girl was overheard saying to another: "You know, I got it at Smallman & Ingram's. Their guarantee is absolutely reliable and there is only one price there. You know they are not sold cheaper."

Yes, we have only one price, and our Furs are absolutely guaranteed.

FUR COATS

In Kolinsky Marmot, Muskrat, Coon, Electric Seal, Hudson Seal and Persian.

Muskrat Coats in southern and Canadian rats, three-way belt, deep shawl collar, outside pockets, 3 and 5 stripe border, lined with poplin or satin. Prices..... ..... **$127.50, $145.00, $180.00 and $247.00**

Electric Seal Coats (French dyed skins), plain or trimmed with squirrel, Alaska sable or Canadian beaver, in wrap or coat styles. Prices .... **$142.00, $155.00 and $235.00**

Raccoon Coat, 40 inches long, large shawl collar, three-skin, dropped border, lined with pussy willow silk, silk cord girdle, outside pockets. Price.....**$300.00**

Persian Lamb Coats, all Persian or trimmed with Alaska sable, lined with pussy willow or brocade silk, 40 and 42 inches long. Prices.....**$430.00 and $550.00**

Gift Suggestions In the Linen Section

Practical, attractive, yet inexpensive, are the following items featured for Saturday's selling. Each number represents exceptional value at popular prices. Particularly would we suggest you inspect the Hand-Embroidered Pillow Cases quoted below.

Pure Irish Linen Initialed Guest Towels.

Fleur de Lis make of delightful quality huck with pretty damask border, embroidered by hand, any initial. Special ..... **95c each**

HAND-EMBROIDERED INITIALED SLIPS

Make admirable gifts. You should see this number also hand-embroidered, finished with spoke stitch. This was a maker's clearing number. Not every initial in the lot, but the most wanted letters are here; size 44-inch. Special ..... **$2.50 pair**

Another number that we are showing comes in scalloped ends, embroidered in butterfly design (machine work, but very attractive), and priced as low as .... **$1.58 per pair**

Irish Hand-Embroidered Pillow-cases, $1.95 Per Pair

Four designs in neat shamrock and sprig, embroidered cases that cannot fail to please as a Christmas gift. Worked by hand on delightful quality linen-finished cotton, finished with fine spoke hemstitched; 44-inch. Very special ..... **$1.95 per pair**

OLD BLEACH GUEST TOWELS

are priced this season so low you need not substitute an inferior make. We are showing some delightful designs, also lovely plain H. S., if you desire to add a touch of your own handwork, at **75c, 85c, $1.00 each**

OLD BLEACH HUCKABACK

Why put that handwork you have labored long in doing on a low quality Huck, when Old Bleach Huck is now quoted in the following: 15-inch, **65c, 80c yard;** 18-inch, **80c, $1.00;** 20-inch, **95c, $1.00, $1.10;** 22-inch, **$1.00, $1.05, $1.25 yard.**

Figured—15-inch, **95c;** 18-inch, **$1.10;** 20-inch, **$1.15;** 22-inch, **$1.25 per yard.**

Colored Pongee Silks, $1.39 Yard

These have been a rare Silk of late. Pongee Silks, for their superior wearing qualities, are greatly in demand for underwear, bloomers, pyjamas, night wear, etc. Here for Saturday, a shipment of pure raw silk qualities in beautiful colors of pink, rose, orchid, light blue, sapphire, old blue, brown, navy and gold; 33 inches wide ..... **$1.39 yard**

Special Announcement of Dress Velvets

The great demand for Silk Dress Velvets has exceeded the supply. Two shipments received will be ready for Saturday, comprising black, nigger, sand, canna, China blue, Bermuda rose, golden glow, platinum gray, jade, cactus. All are fine pure silk pile in rich soft finish. Some 36 inches wide, others 42 inches.

Beautiful Silks for Petticoats, $1.98 Yard

An assortment of yard-wide, untearable Chiffon Taffeta Silks, in rich shot effects, with plain narrow satin strips. Your choice of these colors—turquoise, golden sunset, opal and orchid. All yard wide....**$1.98 yard**

Brocade Table Covers, $1 Each

Good quality oilcloth, in attractive designs and colors of brown, blue or green. You save your better tablecloths and brighten up the room with one of these table squares; size 1¼x1½ yards ..... **$1.00 each**

Big Batt Special 98c Each

For Saturday only we offer this inducement to make a real warm comforter, 6x7 feet opened up, of pure, fluffy, long staple cotton, and of three pounds weight. It's the big comforter batt, too much for a quilt. If you are making up for this winter you can't afford to pass this. Note big full weight S. & I. Comforter Batt ..... **98c each**

Factory Cotton, 15c

Good weight and quality, very free from specks and absolutely free from filling; a nice cotton for aprons, etc.; also remember the Pudding Bags.....**15c yard**

Comforter Chintz, 29c

In a lovely assortment of new and pretty colors and patterns—paisleys, floral or conventional. We sell it for drapes, and trimming aprons, too; 36-inch.....**29c**

Pillow Cotton, 49c

It's a good cotton, fine weave, full weight, free from filling. You can put your work on this and give a good gift; all wanted widths, 40-inch, 42-inch, 44-inch and 46-inch **49c**

Pillow Slips, 59c

Horrockses' beautiful hemstitched Slips, made of strong, fine, linen-finished cotton. They look like linen, wear as well and don't crush. New shipment. 40-inch, 42-inch, 45-inch ..... **59c each**

Featuring Style-Quality-Value In MEN'S and YOUNG MEN'S Suits and Overcoats

Fresh, clean stocks from Canada's foremost manufacturers, augmented with the latest arrivals of new features in Men's Clothing styles. This great stock allows utmost freedom in selecting the particular suit or overcoat you may have decided to buy—and the Smallman & Ingram guarantee of satisfaction behind every garment. Visit the Men's Shop Saturday. The styles, fabrics and patterns are such as have been shown a marked preference by men and young men this season.

AN IDEAL GIFT FOR DAD.

Housecoats and Bathrobes.

Beautiful color combinations. House Coats with contrast trims; Bathrobes, cosy and warm, in new designs. See these tomorow..... **$9.50**

SUITS

HERRINGBONES, PENCIL STRIPES, TWO-TONES' TWEEDS AND WORSTEDS

All-wool cloths, tailored with exacting care. models for every type of man. Featured at

OVERCOATS

Big Motor Coats, Ulsterettes, easy fitting Slip-ons, Chesterfields, all here in a wide range of beautiful fabric; plaid backs, polo-lined, quarter quilted lined. Regular or raglan sleeves. See these in the Men's Shop tomorrow.

$25 - $35 - $45

TIES, 39c

500 Neckties, tomorrow very specially priced. These were bought at a very low price and will be cleared tomorrow in one group. Colors and patterns of every description. Tomorrow **39c**

GIFT NECKWEAR

A wonderful assortment of Swiss and Italian Silk Ties have just arrived for Christmas selling. Beautiful color effects in conservative Ties for men **75c, $1.00, $1.50**
Others to **$3.50**

VELOUR HATS

Rich in appearance, imported genuine Velours, in the season's most popular shades. These are an outstanding value at this price..... **$6.00**

KNITTED TIES

Rich Knitted Ties in hundreds of beautiful colors and stripes ..... **75c, $1.00, $1.50 to $3.00**

PYJAMAS FOR GIFTS
$2.50, $3, $3.50 to $10

FLANNELETTE, MADRAS, SILK—Good fitting quality Pyjamas, and a huge selection to choose from.

STANFIELD'S

Red Label Shirts and Drawers	$2.00
Blue Label Shirts and Drawers	$2.50
All-Wool Combinations	$5.00

(All sizes.)

Hickok Belts and Buckles

The Christmas stock is now complete in the new designs, including Fraternity Buckles, Beltograms, etc., **$1.00, $1.50, $2.00, $2.50 to $7.50 per set.**

Get His Gifts From This MAN'S Store

It's logical to assume that the man who buys his wearing apparel here the year around will be pleased to receive his holiday gifts from this MAN'S store. He knows the quality and values, and everything good in merchandise is to be found in this most generous stock.

GIFT SHIRTS

Percales, Madras, Taffetas, Silk.

A beautiful and extensive assortment of Shirts are now in stock for the heavy Christmas trade.

Madras, **$3.00, $3.50**
Percales **$1.50 to $2.50**
Silk Poplin (several shades) **$5.00**
Others **$6.00 to $10.00**

Underwear

Natural Wool Combinations, sizes 34 to 42. Suit **$3.95**

Penman's Natural Wool Combinations, very popular winter underwear for men ... **$3.95 suit**
Shirts and Drawers .. **$1.95 each**

Special Wool Combinations

Ribbed All-Wool Combinations, medium weight. These are exceptional values at this low price, suit... **$2.85**

Sweater Coats, $3.95

Heavy Jumbo-Knit Sweater Coats in Oxford, heather, gray. All wool, big warm coats with large shawl collars. All sizes **$3.95**

White Pullovers

Heavy Ribbed White Pullovers, with shawl collars, made of fine pure wool yarn **$8.00**

Silk Socks (Seconds) 39c Pair

Over 200 pairs of Black Silk Socks for men. The imperfections are hardly noticeable. These are wonderful values. Tomorrow, special, pair **39c**

Ribbed "Brogue" Socks

Men's All-Wool Heavy Ribbed Brogue Socks, heather shades. Special **55c**

RADIO
See the Everyman Receiving Set, Special, Complete, $19.95. Third Floor.

SMALLMAN & INGRAM LIMITED

THE "DESIGNER"
Monthly For Year 1923.
90c at Pattern Counter
If Mailed $1.75