

M-7-11

SEVENTY-FIFTH REPORT

OF THE

NEW BRUNSWICK

AUXILIARY BIBLE SOCIETY

FORMED AT SAINT JOHN, MAY 20, MDCCCXIX.

WITH

LISTS OF THE OFFICE BEARERS

AND OF THE

SUBSCRIBERS AND BENEFACTORS

OF THE

AUXILIARY AND ITS BRANCHES.

---

SAINT JOHN, N. B.

PRINTED BY GEO. W. DAY, NORTH SIDE KING SQUARE.

1895.





**SEVENTY-FIFTH REPORT**

OF THE

**NEW BRUNSWICK**

**AUXILIARY BIBLE SOCIETY.**

FORMED AT SAINT JOHN, MAY 20, MDCCCXIX.

WITH

**LISTS OF THE OFFICE BEARERS**

AND OF THE

**SUBSCRIBERS AND BENEFACTORS**

OF THE

**AUXILIARY AND ITS BRANCHES.**

---

SAINT JOHN, N. B. :

PRINTED BY GEO. W. DAY, NORTH SIDE KING SQUARE.

1895.

OFFICE-BEARERS OF THE SOCIETY FOR 1895-6.

PRESIDENT :

JOHN E. IRVINE, Esq.

VICE-PRESIDENTS :

ROBERT CRUIKSHANK, CHARLES F. KINNEAR,  
WILLIAM PETERS, T. B. BARKER,  
R. W. CROOKSHANK, T. S. SIMMS.

TREASURER :

R. CRUIKSHANK.

SECRETARY :

JOSHUA CLAWSON.

DEPOSITARY :

MISS FANNY S. CHANDLER.

COMMITTEE:

JAS. E. BARNES,	GEORGE F. MATTHEW,
J. A. ESTEY,	H. A. MCKEOWN,
W. S. FISHER,	WILLIAM J. PARKS,
ARTHUR GILMOUR,	GEORGE ROBERTSON,
WILLIAM IRVINE,	J. R. RUEL,
S. G. KILPATRICK.	WILLIAM SHAW,
A. L. LAW,	JAMES SHAW,
JOHN MARCH,	JOHN STEWART,
W. S. MORRISON, M. D.	ARTHUR I. TRUEMAN.
C. E. MACMICHAEL.	H. C. TILLEY,

DEPOSITORY :

119 GERMAIN STREET—ORANGE HALL BUILDING.

AGENT :

THOMAS M. MACKELVIE.

Mr. Mackelvie's Address is.... Rockland, Westmorland Co., N. B.

AU

I. Tha  
OF NEW I  
BRITISH A  
tion of th

II. Th  
tution, th  
shall be v  
the Unite

III. T  
annum, c  
Life Mem

IV. TH  
President  
a Commit  
of variou  
number ;  
quorum.

V. Th  
are, *ex of*  
other Mi  
to attend

VI. TH  
Society, a  
shall req

VII. T  
and appo  
may asso  
soliciting  
of ; and  
in differe

VIII.

RULES AND REGULATIONS  
OF THE  
NEW BRUNSWICK  
AUXILIARY BIBLE SOCIETY.

---

I. That the Society be called the "AUXILIARY BIBLE SOCIETY OF NEW BRUNSWICK," for the purpose of co-operating with "THE BRITISH AND FOREIGN BIBLE SOCIETY," in promoting the distribution of the Holy Scriptures, both at home and abroad.

II. That conformably with the principles of the Parent Institution, the Bibles and Testaments to be circulated by the Society shall be without Note or Comment, and those in the language of the United Kingdom, of the authorized version only.

III. That all persons subscribing *One Dollar*, or upwards, per annum, or *Twenty Dollars*, or upwards, at any one time, shall be Life Members of this Society.

IV. That the business of this Society shall be conducted by a President, Vice-President, Treasurer, Secretary, Depositary, and a Committee, consisting of not less than twelve other members, of various religious denominations, with power to add to their number; and that five members of the Committee constitute a quorum.

V. That the ministers of all Evangelical Churches in the City are, *ex officio* members of this Society. That every clergyman or other Minister, who is a member of this Society, shall be entitled to attend and vote at the meetings of the Committee.

VI. That the Committee shall appoint all the officers of the Society, and meet once every quarter, or as often as the business shall require, on some day to be fixed by themselves.

VII. That the Committee shall divide St. John into Districts, and appoint two or more of their members for each District, who may associate with themselves any subscribers, for the purpose of soliciting subscriptions and donations from the inhabitants thereof; and that they shall establish proper agents and correspondents in different parts within the limits of the Auxiliary Society.

VIII. That the whole of the subscriptions and donations re-



ceived by the Society shall be applied, after deducting incidental expenses in the first instance, to the purchase of such a number of Bibles and Testaments from the Parent Institution as are required for local supplies; that the surplus funds shall be given to the Parent Society as a free contribution; and that the Bibles and Testaments in the Society's Depository shall be sold at the prime sterling cost as currency.

IX. That for the purpose of giving full effect to the benevolent designs of the British and Foreign Bible Society, in their grant of the Scriptures for distribution among the poor, the Committee shall make it their business to enquire what families or individuals, residing within their several Districts, are in want of Bibles and Testaments, and unable to procure them, and that it shall be the duty of the Committee to furnish them therewith at prime cost, reduced price, or gratis, according to their circumstances.

X. That for the still further promotion of the circulation of the Scriptures, it is expedient to encourage the formation of *Branch Societies* in such Districts, within the sphere of the Auxiliary Society, as may not be sufficiently populous to form Auxiliary Societies of their own; such Branch Societies, and the individual members thereof, to be entitled to the same privileges from the Auxiliary Society as it and its individual members enjoy from the Parent institution.

XI. That such persons as may not find it convenient to become members of the Auxiliary Society, or any one of its Branches, shall, upon forming themselves into Bible Associations, be entitled to purchase at the Depository of this Society, under the direction of the Committee, copies of the Scriptures at prime cost, for sale, or at reduced prices, for gratuitous distribution, among poorer neighbors.

XII. That all Clergymen and other Ministers, within the sphere of this Society, making collections in their respective congregations in behalf of this institution, shall be entitled, on remitting such collections to the Treasurer of this Society, to receive Bibles and Testaments to an amount not exceeding one half of the said respective collections, estimated at prime cost, as shall be found to be needed by the poor in the vicinity; such returns of Bibles and Testaments to be claimed within one year from the remittance of the collection. It is recommended in this, and all the other cases, to prefer supplying the poor by sale at low prices, rather than by *gratis* contribution.

COMP

Any Br  
tributary t  
favorably  
wealth, or  
the follow  
may be ma  
ination.

1st. Th  
taken to p  
and to th  
possible, r  
The page i  
specifies o  
dent, Trea  
three deno  
be represen  
the page p  
lectors and

2nd. W  
lying secti  
could super  
tions. Gr  
competent  
Collectors  
the silver a

3rd. At  
held durin  
be re-cast,  
pen on a S  
ceding Sat

# SUGGESTIONS

FOR THE

## COMPLETE ORGANIZATION AND WORKING

OF A

## BRANCH BIBLE SOCIETY.

---

Any Branch which in the past has not attained eminence as a tributary to this Auxiliary—whose annual grant has not compared favorably with others in districts of less note as to population, wealth, or religious privileges—is earnestly requested to consider the following suggestions of means whereby its latent resources may be made more available in the blessed cause of Bible dissemination.

1st. The Bible Society being undenominational, care should be taken to preserve its character as such, in its Branch organization, and to this end the Committee and collectors should, as far as possible, represent every Christian denomination in its locality. The page in the Auxiliary's Report containing the list of Branches specifies only the three chief officers of each Branch, viz. : President, Treasurer, and Secretary ; but where there are more than three denominations within the bounds of a Branch, they may all be represented by Vice-Presidents, whose names may appear on the page presenting the full Committee, together with the Collectors and lists of subscribers.

2nd. When a Branch embraces an extensive district, its outlying sections should be represented also by Vice-Presidents, who could superintend the work of collecting in their respective sections. Great care should be taken in choosing Collectors who are competent to present, if necessary, the Society's claims ; for to Collectors rather than to Committees belongs the honor of placing the silver and gold at the service of the Redeemer.

3rd. At every annual meeting (which it is desirable should be held during the Agent's visit) the Committee, if necessary, should be re-cast, and Collectors chosen. Should the Agent's visit happen on a Sunday, such business should be transacted on the preceding Saturday. And should a Committee be subsequently

impaired by death or removal of any of its chief officers, notice of such should immediately be furnished to the Agent, and also the names of the persons chosen to fill the vacated position.

4th. When a Committee receives notice from the Agent of his intended visit, no delay should be made in appointing the place of meeting, and making such known from pulpit and press; for the delay of only one day may possibly result in the preclusion of the meeting by another of a merely local character, whose object might probably as well be attained at any other time; whereas the loss of one day means the loss of a whole year, in so far as a due visitation of a Branch by the Agent is concerned. All ministers in the locality should receive special invitations from the Committee to be present on the platform, and should also be requested to call the special attention of their congregations to the meetings, and urge upon them their attendance. The editors of local newspapers should also be asked to insert a brief notice of the meeting; and church choirs, if asked, will generally unite for the occasion, thus making the annual meeting of the Bible Society the most instructive and entertaining of the season.

5th. Each Branch should decide upon always carrying on its collecting work during the month most favorable for such in its district (of which also the Agent should be informed); and previous to the canvass the Annual Reports should be distributed, among the best subscribers, and also placed in the hands of other persons likely to become valuable supporters.

6th. As the annual accounts of the Auxiliary are closed on the last of February, remittances, with lists of subscribers and officers, should be forwarded to the Treasurer, Robert Cruikshank, Esq., Saint John, before that date, but still more desirable if remitted before the Auxiliary's Annual Meeting, which is usually held on the first Thursday in January.

7th. In view of a work of such transeendent importance, it is hoped that in every locality a few ladies and gentlemen may feel moved to espouse the cause of the British and Foreign Bible Society, and use their influence in making their Branch an institution deeply established in the popular heart.

T. M. MACKELVIE, AGENT,  
*Rockland, Westmorland County.*

AU

THE

WICK

ST. D.

1895.

being

Mr.

chair.

Hund

Macrae

vid's C

Mr.

first sp

Society

large a

While

were c

inated

and sp

the ye

Beside

Hibern

tered b

forever

17 tra

these t



SEVENTY-FIFTH ANNUAL MEETING  
OF THE  
NEW BRUNSWICK  
AUXILIARY BIBLE SOCIETY.

---

THE Seventy-Fifth Annual Meeting of the NEW BRUNSWICK BRITISH AND FOREIGN BIBLE SOCIETY was held in ST. DAVID'S CHURCH, on Thursday Evening, January 10, 1895. The audience was large, every seat in the building being occupied.

Mr. J. E. Irvine, President of the Society, occupied the chair. The meeting was opened by the singing of "Old Hundred," reading of Scripture and prayer by Rev. Dr. Macrae, and singing by a quartette of members of St. David's Choir.

Mr. John E. Irvine, President of the Society, was the first speaker. He said he was sure that on behalf of the Society it gave him much pleasure to welcome such a large audience to celebrate their seventy-fifth anniversary. While they celebrated their seventy-fifth anniversary they were only a branch of a great Society which had disseminated 4,000,000 copies of the Bible throughout the world and spent nearly \$1,000,000 in the cause of Christ during the year. Its work reached to-day almost over the world. Besides the British and Foreign, there were the American, Hibernian, Scotch and other Bible Societies which scattered broadcast the Word of God "which liveth and abideth forever. He had been surprised to learn that there were 17 translations of the Bible in the Dominion, and 15 of these translations were furnished by the British and Foreign

Bible Society. The Society had been engaged during the last year on Corean, Japanese and Chinese versions, and when that work was completed the Bible would be in so many languages that it would reach 90 per cent. of the population of the world. The Parent Society had during the past year, sent agents and representatives to different parts of the world so as to get in touch with the various branches. One had gone to Africa, and Rev. Mr. Sharp went to Armenia in 1894. When he returned he brought a message from the people which said, "Come over and help us" The speaker hoped that the reports which had been printed in the newspapers about the Armenian outrages were untrue. He had noticed by yesterday's papers that a Spanish gentleman who had recently returned from Armenia said that the Methodist Missionary Society had been responsible for the outbreak. The statement showed untruth on the face of it, as there were no representatives of the Methodist Missionary Society in Armenia.

The Armenians, he said, were the first among the unchristian nations to accept the doctrine of our Lord and Master. There had been great difficulty in having the Bible printed in that country, and Dr. Sharp had gone there principally to have that accomplished. He had succeeded in making such arrangements that the speaker believed that there was now a printing press there, used alone for printing the Bible. Mr. Sharp had arrived in Armenia on the 74th birthday of the head of the ecclesiastical church in that land, and had, after producing a letter from the Archbishop of Canterbury, been admitted into his presence. The interview was very satisfactory, and he endorsed heartily the action of the Society, saw many good things in favor of the Christian church, and the progress it was making in Armenia.

The  
nual R  
Rev.  
was sec

*Resol*  
direction  
the Com  
James  
William  
S. Morr  
A. McK  
William  
and H.

Rev.  
by Rev

*Resol*  
tions of  
world, n

Rev.  
by Mr.

*Resol*  
at home  
Commit

The  
Miss W  
this city

The  
Clawson

*Resol*  
Ladies' P  
Press for  
work.

Seven  
lections  
The

The Secretary, Mr. Joshua Clawson, submitted his Annual Report.

Rev. A. G. H. Dicker moved the first Resolution, which was seconded by Mr. T. S. Simms, as follows :

*Resolved*, That the Report be received, and printed under the direction of the Committee, and that the following gentlemen be the Committee for the ensuing year :

James E. Barnes, J. A. Estey, W. S. Fisher, Arthur Gilmour, William Irvine, S. G. Kilpatrick, A. L. Law, John March, W. S. Morrison, M. D., C. E. Macmichael, George F. Matthew. H. A. McKeown, William J. Parks, George Robertson, J. R. Ruel, William Shaw, James Shaw, John Stewart, Arthur I. Trueman, and H. C. Tilley.

Rev. Dr. Bruce moved the second Resolution, seconded by Rev. J. A. Gordon, as follows :

*Resolved*, That the Aid extended by this Society to the operations of the great Protestant Missionary Societies throughout the world, merits the warmest approval of this meeting.

Rev. Mr. Marshall moved the third Resolution, seconded by Mr. C. F. Kinnear, as follows :

*Resolved*. That the work carried on by the Bible Women both at home and abroad, has proved to be of great value, and the Committee are authorized to continue it in this city.

The President told of the splendid work being done by Miss Wesley, as a Bible woman, acting for the Society in this city.

The following Resolution was moved by Mr. Joshua Clawson, and seconded by Mr. Wm. J. Parks :

*Resolved*, That the thanks of this meeting be tendered to the Ladies' Bible Association for their substantial assistance; to the Press for kindly services, and to all who aid the Society in its work.

Several hymns were sung during the evening, besides selections by the Quartette before mentioned.

The Benediction was pronounced by Rev. G. O. Gates.



## SECRETARY'S REPORT.

The British and Foreign Bible Society has closed its 90th year with issues of Scriptures for the year of almost 4,000,000 copies, in nearly 320 languages, distributed in almost all the countries of the world by over 600 colporteurs, and 400 Bible women, and other agencies. Its ordinary income was £141,228, being £3,683 more than the previous year, £1,316 being also given for the Special Deficit fund. The sales of Scriptures yielded £91,700, which was some £8,000 less than in 1893. The Committee state that they have limited their expenditures where it seemed desirable, but they have neglected no clear call to enlarged operations.

The Committee of the New Brunswick Auxiliary Bible Society, at the close of its 75th year, finds the ordinary income as follows:

	Amount.	Increase.	Decrease.
Collection at Annual Meeting,	\$ 25 54	.....	\$ 7 40
City Churches,.....	702 47	75 14	.....
Ladies' Association.....	303 26	.....	30 50
Remittances from Branches,....	1,589 45	.....	135 25
Scriptures sold,.....	579 84	372 62	.....
Other items,.....	43 11	.....	5 35
	\$3,243 67	\$447 76	\$178 50
		178 50	
Net Increase.....		\$269 26	

The special items of income were \$50, a legacy from the late William J. McGowan, and \$500, a bequest from the late Anna M. Kinnear,

On  
a lady  
in the  
ceipts  
£475  
previo  
Script  
Re  
a free  
also b  
of £6  
10s. 9  
Mis  
our E  
1,626  
read  
Porti  
3 Bib  
Bible  
hards  
ers, a  
Comm  
that i  
nary  
Ou  
condu  
ing, a  
tions.  
Porti  
distr  
of by  
Th  
\$81.9

One hundred and twenty-one dollars was donated by a lady to the Bible Woman's fund, and \$250 was expended in the work, the balance being paid from the ordinary receipts of this Auxiliary. The treasurer remitted to London £475 as a free contribution, being £110 more than the previous year, and £179 5s. 5d. in payment of invoices of Scriptures.

Remittance was made by the Fredericton Auxiliary of a free contribution of £45, and £25 on purchase account; also by the Miramichi Ladies Auxiliary a free contribution of £68 5s. 4d., making in all from New Brunswick £792 10s. 9d.

Miss E. M. Wesley has been steadily at work as our Bible Woman during the year. Her report shows 1,626 visits during 1894, at 1,267 of which Scripture was read or prayer offered; 106 Bibles, 101 Testaments, 119 Portions and 150 copies of Bible literature were sold, and 3 Bibles, 10 Testaments, 6 Portions, and 260 copies of Bible literature given away. Twenty-six special cases of hardship or affliction were reported to Ministers and others, and the work has proven increasingly useful. The Committee solicit special subscriptions in aid of this work, that it may be carried on without trenching upon the ordinary income.

Our Depository on Germain Street has been efficiently conducted during the year. The sales have been increasing, and the stock has been kept fresh by frequent importations. During 1894 994 Bibles, 1,116 Testaments, 157 Portions, and 19 copies of Bible literature were sold and distributed by the depository, in addition to those disposed of by the Bible woman.

The Committee has debited the Munro trust fund with \$81.92, comprising the value of Scriptures given to the

poor, and the discount allowed to benevolent institutions in the purchase of books.

Our Agent, Mr. Thomas M. MacKelvie, has systematically visited the agencies throughout the province during the year, and by frequent correspondence has endeavored to stimulate the friends of the Bible Society to revived exertion on its behalf.

Your committee has recently issued an appeal by circular to the Branches and to the city churches, and hopes for a liberal response. The Committee has lost none of its members during the year, and has added the name of Mr. James E. Barnes. For the measure of success which has attended their operations the members of the Committee record their gratitude.

J. CLAWSON,  
SECRETARY.

St. John, N. B., January 10th, 1895.

To the

GENT

As  
devote  
soon a  
among  
3rd, an  
Count

An  
postag  
sible,  
too pr  
an un

I ac  
and ob  
Branch

We  
promis  
in the  
of that  
and yo  
welcom  
the re  
Branch

The  
small a

I ho  
obtain  
that y  
tion fr

I ac  
the B  
given  
show c



## AGENT'S REPORT.

---

*To the President and Committee of the New Brunswick  
Auxiliary Bible Society:*

GENTLEMEN:

As in former years my first work of the season was devoted to some of the Branches in Nova Scotia, and as soon afterwards as the roads permitted I began my rounds among the Branches in New Brunswick, starting on May 3rd, and finishing the tour of the Western and Northern Counties on July 24th.

Anxious to keep our annual Book within the one cent postage limit, my report of visitation will be as brief as possible, indeed I fear that I have erred in the past by being too profuse in my remarks and minute in detail, causing an unnecessary expenditure of paper and printer's ink.

I addressed three meetings at *St. George* and vicinity and obtained \$6.78, but was again unable to form a working Branch there.

We had a good meeting at *Welsford* and had the promise of a more extended canvass than in the past, but in the death of the Hon. Francis Woods, the late President of that Branch, our Society has lost a very liberal supporter and your agent will henceforth miss his friendly hand and welcome to his most hospitable home. I do not yet know the result of my correspondence with the officers of that Branch since Mr. Wood's death.

The meetings at *Patterson* and *Blissville* were rather small and the times declared deplorably dull.

I held three meetings in *Richmond* Branch where I obtained some subscription lists, and I am glad to learn that your Treasurer has since received a further contribution from that good Branch.

I addressed two meetings in *Woodstock*; at the latter the Branch Committee was re-formed and promises were given that henceforth *Woodstock* would make a better show on our subscription lists.

While on my way to *Jacksonville* I was informed of the death of the late president of that Branch—Mr. John Simonson—and that no meeting had been appointed; also a gathering in another interest precluded any movement at that time on behalf of the Bible Society. I am afraid that my correspondence since my visit has failed in its aim.

*Lakeville* and *Bloomfield* were again visited and addressed. I held two meetings in *Centreville* Branch. That at *Tracy's Mills* was largely attended and promises were freely made of a general canvass for our cause.

It rained heavily when at *Bristol* and our meeting there was a failure. At *Glassville* I got a good collection and as usual was treated with much kindness.

Although there was another meeting at *Hartland* during my visit we had a fair gathering.

At *Victoria Corner* we had also a fair meeting, and the promise of a wide canvass. As usual I received the kind attention of the president and his family.

At *Northampton* I was glad again to meet my old friend the president, who never fails to gather funds for the circulation of that Book whose precious truths are treasured in his memory and are the joy of his heart.

At *Prince William* and vicinity I experienced the most generous attention of the Rev. Wm. Ross. I addressed three meetings in his extensive parish, and I hope to see another large contribution from our new friends there.

I paid two visits to *Sheffield* and was the recipient of much kindness from some of the friends of that most loyal and liberal Branch. At *Gagetown* the meeting was small but very encouraging.

Very few came to the meeting at *Wickham*, but there were good assemblies at *Jerusalem* and *Hampstead*. At the latter place our Society has lost a good friend by the death of Mr. Albert Palmer, who was for many years its devoted Secretary.

At *Douglas Harbour* the meeting was good and the speeches of our friends there as usual excellent.

I held two meetings at *Cambridge* Branch, where I was kindly entertained as usual and conveyed from place to place by my old friends.

The  
although  
stormy  
reach

The  
present

I sp  
*Mills* a

We l  
which l

Preside  
standin

soon of  
*Belle*

they ne

I hel  
had a l

*Harv*  
they a

has los  
its pres

by their  
the last

The  
usual c

always  
intellig

ladies o  
their ca

The  
further

that th

*Coca*  
munity

quent o  
*McL*

done w  
On t

*draws*,  
From

The meetings at *Carsonville* and *Corn Hill* were fair, although when at the latter place the day was exceedingly stormy. I held two meetings at *Donegal* but failed to reach *Waterford*.

The meeting was very small at *Bathurst*, but those present promised a canvass for the cause.

I spent four days collecting at *Dalhousie*, *Charlo*, *New Mills* and *Jacquet*.

We had a fine meeting in *Campbellton*,—that fine Branch which has grown so rapidly under the zealous care of its President, and which gave us last year \$95.00, notwithstanding the remarkable hard times. I hope to hear very soon of even an advance on that good contribution.

*Belledune* contains only a few Protestant families but they never fail to remember our cause.

I held two meetings at *North Esk* and *Whitneyville* and had a liberal contribution.

*Harcourt* meetings are always small, while at *Bass River* they are well attended. At the latter place our Society has lost a friend by the death of Mr. Miller, for many years its president. I think that the new committee will prove by their good works the good judgment of their electors at the last meeting.

The meetings at *Kingston* and *Richibucto* were of the usual character,—if not as large as I could desire, yet they always embrace people in the front rank of the Society's intelligent supporters. I am glad to see that the kind ladies of that old Branch have done so well this winter in their canvass.

The *Buctouche* meeting was fair but as yet I have seen no further returns than the plate collection. I hope however that the cause will not be forgotten.

*Cocagne* is a small Branch in the midst of a French community, but our meeting was again good and the subsequent canvass praiseworthy.

*McDougall and Scotch Settlement*, West. Co., has also done well, although our last meeting was small.

On this tour I was disappointed as to meetings at *St. Andrews*, *St. Stephen*, *Millstream*, *Johnston* and *Waterford*.

From October 1st to 8th I was engaged in the Branches



of *Albert and Hopewell, Scotch Settlement, Kings County, Springfield, Chipman and Salmon Creek*. At all of these places I was as usual kindly received and promised their annual contributions in due season.

From December 8th, until the present date my time has been occupied in visiting Branches or in correspondence with those that require to be put in remembrance of promises made or duties to be performed.

I was engaged in Nova Scotia at the time of the annual meeting in *Sackville*, but was privileged to address another meeting in the Methodist church Upper Sackville on Sunday, Dec. 8th. On that occasion the Rev. Dr. Stewart of the College and Rev. Wm. Harrison kindly drove up to assist our cause. The annual meeting was also held on a *Sunday* in the Methodist church, and I learned from the press that such was addressed by the esteemed president, by Principal Allison and the Rev. Wm. Harrison. This showed the genius and solicitude of the president and gave good evidence on the part of the learned leaders of that prosperous branch of the Church of Christ, to devote a part of the Lord's Day for the annual meeting of the Bible Society,—for the rehearsal of the Bible's triumphs and for the promotion of its circulation in every tongue of man. And I hope that down through the centuries this plan so loyally incepted will be perpetuated in Sackville until *He* comes again in the glory of His power at the restitution of all things.

I held two meetings in *Westmorland* Branch, three in *Bay Verte* and *Port Elgin* and three in *Rotsford*. I think that Westmorland will advance, indeed I feel sure of this, if the officers will make a general canvass of that extensive and prosperous parish; where Sackville leads so nobly, Westmorland will do well to follow.

The *Hampton* meeting was not quite so well attended as on some previous occasions, but the platform had the usual number of speakers and a very officient choir. I was glad to learn that an increase in the annual contribution was then expected, and that our good cause has such a hold in the popular heart of Hampton.

I was greatly cheered at seeing such a large gathering at

*Barnsv*  
from pla  
could be  
from St.  
filled wi  
presiden  
there wa  
ability,  
Fraser  
occasion  
was per  
ially for

I paid  
meeting  
Method  
also kin  
there al  
cause to

We h  
*Sussex*,  
minister  
result of  
on last  
*Sussex*  
to year.

The f  
taken fr

THE B  
auxilliary  
the Pres  
Hon. Ju  
dent ma  
Bryan, D  
of St. A  
in his op  
report of  
of the P  
Refer  
in 1856.  
treasurer  
scription

*Barnsville.* The Reformed Presbyterian Church was filled from platform to vestibule. The evening was truly all that could be desired, and crowded sleighs came all the way from St. Martins—one sleigh from a distance of 15 miles—filled with sweet singers for the occasion. Although the president again failed in obtaining speakers from St. John there was not only no lack but an abundance of platform ability, for the Rev. Messrs. Knight and Lawson and Fraser were in good form, while Mr. Smith rose to the occasion higher and stronger in more senses than one. It was perhaps rather late when the meeting dissolved, especially for those who had a two hours journey before them.

I paid a second visit to *Millstream*—when I held two meetings, in the F. B. Church in the morning and in the Methodist Church in the afternoon. The Rev. Mr. Pierce also kindly conveyed me in the evening to *Apohaqui*, and there also vacated his pulpit to allow me to present our cause to his congregation.

We had a good meeting in the Methodist Church at *Sussex*, which was addressed by nearly all the resident ministers. I was glad to hear the Chairman state that the result of the present season's canvass is a splendid advance on last year's, and I have good reason to believe that Sussex Branch will continue to show an advance from year to year.

The following report of *St. Stephen's* annual meeting is taken from the *St. Croix Courier*, January 10th.

THE BIBLE SOCIETY.—The annual meeting of the St. Stephen auxilliary of the British and Foreign Bible Society was held in the Presbyterian church on Thursday evening last, the president, Hon. Judge Stevens, occupying the chair. In opening the president made an impressive address and was followed by Rev. J. T. Bryan, Dr. Sprague, Rev. A. A. McKenzie and Rev. Mr. Thomas of St. Ann's Calais. Mr. J. D. Chipman, secretary of the society, in his opening remarks stated that before submitting his financial report of this branch, he would read from the committee's report of the Parent Society.

Referring to our local branch he said that since its organization in 1856, this branch, including Milltown, has remitted to the treasurer of the bible society at St. John over \$6000 from subscriptions and sales of bibles and testaments. The average amount

remitted for the last 10 years has been about \$130, but owing to the fact that nothing was collected in Milltown for the year 1893, and only \$2.50 in 1894, the amount remitted for the last two years was only \$109.98 in 1893 and \$103.11 in 1894.

The amount of collections from the Saint Stephen subscribers has been about the same for the last ten years, so that had we got the usual amount from Milltown for 1893 and 1894 our remittance for those two years would have been about the same as formerly and made our average for the last ten years larger. The meeting was largely attended and interesting throughout.

I deeply regret that owing to the protracted sickness of the esteemed President of the *Moncton* Branch, and through other untoward circumstances, no meeting could be obtained in Moncton. We may, however, possibly have a meeting early next month. Although Moncton is at present hard pressed in meeting the liabilities of her local institutions, I am sure that a good general canvass for our cause would meet with fair response, for during my own canvass, which was necessarily limited, I obtained \$40.75.

We had a good meeting in *Dorchester*, which was addressed by all the ministers of the town.

Before the Annual Report is through the hands of the printer I may be able to send you reports from *Salisbury* and *Shediac*.

I notice that at the present writing some of the best Branches have not yet sent in their contributions, probably this is due to the unusually heavy snow storms, for in many places travelling is almost impossible.

Hoping that when all the contributions are in the hands of your treasurer you will be fully assured that the Bible Society is still deep in the popular heart, and that notwithstanding the ever multiplying institutions pressing for favor and funds, our cause is recognized as the greatest, and sustained in about every community.

Grateful that I have again been carried through another year in perfect health, and ever mindful of the many kindnesses conferred on me for the good work's sake, I am

Your obedient servant,

THOS. M. MACKELVIE,

February 23rd, 1895.

ROCKLAND, West. Co.

British

The So  
more or le  
000 copies  
and Miss  
agencies.  
many of  
employed  
in the Zer

The fin  
for the ye  
ditions of  
and dema

For the  
the NEW  
which is  
Special D  
have yiel  
£8,093 3  
the Specia

The ex  
18s. 11d.  
total exp  
of the Soc

The lar  
Committe  
could be  
regretted  
of labor  
their sup  
tions has  
They hav



## ABSTRACT OF THE REPORT

OF THE

### British and Foreign Bible Society, 1893-94.

The Society closes its ninetieth year with a Bible translated, more or less entirely, into nearly 320 languages. Almost 4,000,000 copies have, since March last, been supplied to the Churches and Missionary Societies, or circulated by the Society's own agencies. In almost all the countries of the Old World and many of the New, colporteurs, over 600 in number, have been employed, and 400 Biblewomen have pursued their sisterly work in the Zenanas of India and the East.

#### I.—ASPECTS OF FINANCE.

The financial statement which the Committee have to submit for the year ending March 31, 1894, considering the adverse conditions of commerce and agriculture, they regard as satisfactory, and demanding thankfulness to God.

For the purpose of this Abstract it may be briefly stated that the NEW INCOME of the Society amounts to £141,228 14s. 8d., which is £3,683 13s. 9d. more than in 1893; in both cases the Special Deficit Fund being omitted. The SALES of Scriptures have yielded £91,740 3s. 11d., which is less than last year by £8,093 3s. 11d. The total receipts, including £1,316 0s. 9d. for the Special Deficit Fund, have thus been £234,284 19s. 4d.

The EXPENDITURE has been £222,847 12s. 7d., which is £1,890 18s. 11d. greater than in the preceding year. Deducting the total expenditure from the total receipts a balance is left in favor of the Society of £11,437 6s. 9d.

The large deficits of some recent years have impressed upon the Committee the obligation of limiting the expenditure where it could be done without serious injury to the work. They greatly regretted the necessity for so doing, as did the agents whose fields of labor were thereby affected. The Committee, however, desire their supporters to understand that no clear call to enlarged operations has been neglected from apprehension of failing funds. They have faith in God and in His Church to believe that where

Divine Providence manifestly opens a door for the entrance of His Word the means to enter will be given.

The Committee beg the earnest attention of the Society's friends to one untoward aspect of the present financial statement. The excess of receipts over expenditure is owing to the legacies being much in advance of the average. This does not indicate a sound financial condition. The Committee would be greatly relieved if the ordinary contributions were sufficient to lessen their dependence upon this precarious source of income. Still, remembering that the Society commences the new year not only without a deficit, but with a fair balance in hand, the Committee record their sincere thanks to the donors, and their deep gratitude to God who has inclined and enabled them to give, some out of their abundance, and others out of their poverty.

#### II.—ISSUES.

The total ISSUES of the year ending March 31, 1894, in Bibles, Testaments, and single books or groups of books of the Scriptures amounted to 3,664,456, and the number would probably have been much nearer four millions but for some delayed returns. Of the whole, 1,669,588 copies were issued from London for home and abroad, and 1,994,868 from Depots abroad. In Portions only the home issues are higher than those of 1892-3: and those from abroad are scarcely less. Bearing the general depression in mind—and the reports of the year everywhere reflect it—the circulation must be considered full of encouragement.

#### III.—TRANSLATION AND REVISION.

The work of translation and revision has proceeded vigorously during the year with an ever-deepening and widening ratio of progress. Complete statistics for the year have not yet been received with regard to translations begun and revision completed, but it may be safely said that more has been attempted, and more accomplished, than in any previous year.

In the East the great versions of India and China are undergoing revision in the light of advancing knowledge; and in Africa and the Isles, new languages are being pressed into the Society's service, and rapid progress is being made with versions already begun. In Korea a new version has been begun, and in Java a new version is being completed. Ceaseless efforts are being made by a great army of devoted scholars to render God's thoughts in the words of all men, and larger numbers of strange peoples are daily hearing in their own tongues the wonderful works of God. As we pause to look at the achievements of the past, and recent years, the words rise to our lips—'So mightily grew the Word of God and prevailed.'

The ret  
more or le  
September  
ber of Bil  
The num  
Scriptures  
than befo  
being taug  
women ha  
read the S  
year come  
Scripture,  
1891-2.  
thus:—In  
China 8,  
to bear an

The So  
dents—L  
and five o  
Watts, Re  
Mrs. Hen  
and G. Gi  
hand, the  
President  
Esq., J. I  
Rev. Bish  
Dr. Sincl  
Marlborou  
Pope, Pre  
As Hon.  
the West  
Colonel T  
Rev. A.  
Governors  
Derby; M  
Miss Oak  
Mrs. Tat  
Young, C  
Foreign  
lands Bil  
Holland;  
ber, of B

## N. B. AUXILIARY BIBLE SOCIETY.

### IV.—BIBLEWOMEN.

The returns for the Biblewomen—402 in number—who were more or less maintained by the Society's grants in the year ending September 30, 1893, are in all respects encouraging. The number of Biblewomen receiving grants has increased by thirty-two. The number of native women to whom, on an average, the Scriptures were read by them has grown to 527 a week more than before, and stands now at 22,014. Out of those who are being taught by the Biblewomen to read, no less than 1,577 native women have attained, within the year, the power of being able to read the Scriptures for themselves. The whole circulation for the year comes to 15,931 Bibles, Testaments, or detached books of Scripture, being an increase of 2,754 copies on the circulation of 1891-2. The 402 Biblewomen were geographically distributed thus:—India 291, Ceylon 69, Syria and Palestine 14, Egypt 16, China 8, Mauritius and the Seychelles 4. The reports continue to bear ample evidence of the high spiritual value of their work.

### V.—OBITUARY AND NEW APPOINTMENTS.

The Society has lost during the year three of its Vice-Presidents—Lord Ebury, Sir Harry Verney, and J. D. Allcroft, Esq.; and five of its Hon. Life Governors—Rev. Dr. Swanson, Rev. R. Watts, Rev. Dr. Johnston, A. Peckover, Esq., and J. Clark, Esq. Mrs. Henry Taylor, a Lady Hon. Life Governor, has also died, and G. Gillett, Esq., of the General Committee. On the other hand, the following appointments have been made: As Vice-Presidents—Robert Heath, Jun., Esq., J. P.; Theodore Harris, Esq., J. P.; Sir Charles U. Aitchison, K.C.S.I., C.I.E.; Most Rev. Bishop Nuttall, D. D., Primate of the West Indies; Ven. Dr. Sinclair, Archdeacon of London; Rt. Rev. the Bishop of Marlborough; Admiral Sir F. Leopold McClintock; Rev. H. J. Pope, President of the Wesleyan Conference; J. R. Hill, Esq. As Hon. Life Governors—Rev. F. W. Macdonald, Secretary of the Wesleyan Missionary Society; J. Clark, Esq., Folkestone; Colonel Travers, R.A., Woolwich; Fred Monk, Esq., Bolton; Rev. A. H. Rumbold, M.A., Colchester. As Lady Hon. Life Governors—the Dowager Lady Buxton, Cromer; Miss Jane Cox, Derby; Mrs. Holborn, Kensington; Miss Le Couteur, Jersey; Miss Oakes, Riddings Hall, Derbyshire; Miss Sims, Torquay; Mrs. Tate, Kippington; Mrs. Wright, Upper Norwood; Mrs. Young, Charlottetown, Prince Edward Island. And as Hon. Foreign Members—Mr. J. G. Sillem, President of the Netherlands Bible Society; Mr. Henry Grelinger, formerly Agent for Holland; Rev. Dr. C. V. R. Van Dyck, of Beyrout; Dr. Schreiber, of Barmen; Rev. A. Mabile, of Morija, South Africa; Rev.



Dr. J. C. Hepburn, of Yokohama ; Rev. A. W. Parker, of the Gold Coast ; Rev. Dr. H. Blodget, of Peking ; Rev. Dr. C. W. Mateer, of T'engchow ; Rev. Dr. Graves, of Canton ; Rev. Dr. Y. J. Allen, of Shanghai ; Rev. Dr. W. Ashmore, of Amoy ; Rev. Dr. S. H. Kellogg, of North India ; Rev. P. H. Brincker, of Stellenbosch, South Africa ; Rev. T. J. Marshall, of Porto Novo, West Africa ; Rev. P. Jansz, of Surakata, Java.

#### VI.—REVIEW OF THE FIELD.

Let us now turn to the vast world-field in which the Society's work is being done, and try to see it, and to hear the voices which come to us from it, as the Agents, and especially as the colporteurs, may help us to see and hear. But first let us turn to the colporteur himself.

He is everywhere a man of the people among whom he labors, —a Frenchman in France, a Slav in Russia, a Hindu in Hindustan ; he is able to understand his countrymen, and the idiom which expresses the feelings of the heart. Often of high intelligence he possesses not a few popular gifts, and even when of the homeliest cast of mind there are some gifts with which he cannot dispense. He must be of infinite patience. He requires the full indwelling of that Charity which hopes and endures everything. He needs a heart quick with natural sympathy ; and, being often himself a householder, the gentle bonds by which wife and children draw him homewards, lead him also to enter into the sorrows of many a family he visits and compel him to drop tear for tear. Above all he must be a man of faith ; he must seek strength and courage from his Divine Friend in a course of habitual prayer : his life must be hid with Christ in God.

And his daily work, like his own spirit, touches at many points the ever-varying life of man. What a life it is as we may see it through these colporteurs' eyes !—how hard often, and dark ; again how kindly and how beautiful ; often how troubled with sin and pain,—always how pathetic, how strangely profound. There is indeed nothing more instructive, nothing more suggestive of grave thought than the journals of these men. We open one and find its writer, somewhere in France or in Germany, in a workshop full of atheistic socialists. He offers his books, prefacing them with some friendly salute, but his only answer is to be driven with insult and often with injury into the street. He tries another band of workmen, only to meet with the same success ; the day wears on in such depressing experiences : he has sold hardly anything : he has heard hardly one kindly word. 'What sighs should we hear escaping from our men's breasts,' writes Mr. Millard, 'could we but follow them in some of their

rounds  
we find  
house-m  
village  
word aft  
were his  
kneeling  
he leave  
Psalms.  
of peopl  
ment ;  
speak as  
and mor  
sold so  
ing. A  
leading  
could m  
explain  
a poor i  
Heaven  
a dista  
mountai  
evangel  
God, co  
friend.  
how nat  
does he  
singing  
varied,  
colporte  
can sho  
faith in  
alert, a  
every i  
French  
of forei  
barred  
English  
the pos  
theskil  
' And I  
hear th  
of Pea  
ed to

rounds! But with a few pages the scene and the spirit change; we find the colporteur seated in some neighbourly home; the house-mother, who perhaps remembers him when he was in the village before, confides to him some of her sorrows; he quotes word after word of comfort; he speaks to the children as if they were his own; he pours out his heart in prayer, while they all, kneeling beside him, respond with newly-awakened tenderness: he leaves behind him, when he goes, copies of the Gospels and the Psalms. Half an hour afterwards he is on the road with a group of people round him: they have never heard of the New Testament; he reads or repeats some of its words, for his habit is to speak as much as may be, in the language of the book he carries, and more than one hand is stretched out for the little Portion, sold so cheap, but containing things so pointed, so heart-searching. A little further on we find him toiling up the hill-path leading to a shepherd's hut; it is a most unlikely place, but he could make little of the village below, and an impulse he cannot explain, compels him to try his fortune here. He enters to find a poor invalid who welcomes him as if he were a messenger from Heaven: he learns that a copy of the Gospel had been bought in a distant market ten years before, carried to this spot among the mountains, read with many thoughts and tears,—that it became an evangel of peace,—and now that he, the salesman of the Word of God, coming so unexpectedly, comes not as a stranger but as a friend. What a reward for all the day's disappointments, and how naturally, as he goes back down the hillside into the valley, does he, like John Bunyan's pilgrim, set out on his way again singing. Let us think of incidents like these but endlessly varied, filling up day by day, season by season, the history of the colporteurs' year. In truth, the long record of Christian work can show few worthier illustrations of the trials which test men's faith in God, of the obstacles which keep the mind perpetually alert, and, it must be added, of the faithfulness which makes every form of service noble. 'These are English books!' said a French postman last year, while his face darkened at the thought of foreign interference;—that was the obstacle which suddenly barred the colporteur's way. 'But do not you faithfully deliver English letters when they are entrusted to you?' he replied, and the postman assented and waited for the application:—that was the skilful turning of the obstacle into a stepping-stone of advance. 'And I,' he proceeded—and we can notice the graver look, and hear the softening of his voice—'I am entrusted with this Gospel of Peace—I am bound to carry it to its address, and it is addressed to every living creature':—that is the commission and the

faith of the colporteur to which, in every land, and in the face of a thousand obstacles, he keeps so true.

Such examples as these and such a picture must be kept before the mind as we survey the different countries and receive accounts of the work which has been done. For these accounts, so far as they are statistical—and we often have little beyond statistics—are in themselves but indications of something behind them—something which, compared with themselves, is as life in its force and passion compared with a formula in mathematics. We can represent in figures the number of copies sold, but what can recall out of the darkness of the past and of forgetfulness the interviews, the arguments, the hours of study over the unfamiliar but strangely convincing pages, the hours of prayer, the awakenings of soul and its struggles, the strife of good and evil in the heart, the breakings of light in the darkness, the descent of the Angels of God. We cannot bring these things into the statistics, but they are behind the statistics: they are intensely actual and existent, and they are of the very substance and soul of all the work itself. Sometimes they show themselves—distant though very distinct and vital—in the journals: sometimes we see but a face and it is gone, or hear a voice which, when we listen, is silent again: often for the overwhelmingly larger part of the time included, and of the space, they are entirely invisible, but, like all spiritual things, they are always present, always actual, always eternal. Let us remember this world of the unseen,—these unregistered realities; let us often turn from the narrative of visible and audible things to its silence, though indeed we may always hear it speak to us if we but listen to our own hearts.

Our journey begins with FRANCE, and there, at the outset, we already feel the icy influences, which—like east winds in summer—so often chill the spirits of the colporteurs. 'In France,' says M. Monod sorrowfully, 'we work on deliberately hostile ground. As in other countries all the forces of the natural heart are against us, but here also all the forces of the dominant Church, with its thirty-five millions of nominal adherents, are leagued against us:—and what are we?' And yet in spite of all there has been advance. The colportage circulation is indeed lower, because the force is less, but the total circulation has been unexpectedly high.\* 'Never indeed,' says M. Monod again, 'have there been, in any time, so high sales.' There is even better

\* Total circulation for the year in the FRENCH Agency 233,598 (previous year, 187,302); of this by colportage, 60,389 (previous year, 68,901). In the BELGIAN Agency the total circulation for the year has been 18,281 (previous year, 17,911); by colportage, 9,149 (previous year, 8,493).

evidence  
'we shall  
and doe  
France—  
reading  
numerou  
Bible, p  
good lab  
also that  
mass bo  
told us  
facts of  
teur forc  
were lik  
good ma  
—writte  
picture  
and oper  
had cour  
poor hus  
You can  
men's sp  
snow, no  
winter, i  
night, of  
to us he  
does not  
to us.'

Much  
colportag  
but ther  
Spain a  
popular  
lost or d  
and the  
Christ,  
of many  
he indica  
one emp  
Spain th  
prepared

\* Total  
year, 61,8



evidence than this. 'If we are but careful observers,' he adds, 'we shall find that He who comes not with observation is coming and does not tarry. Numerous are the evangelical churches in France—created, founded, and progressing—owing to the sole reading of the Scriptures circulated by our colporteurs; more numerous still the small gathering of working people around a Bible, perhaps the only copy in a village, imported by one of our good labourers.' How much does this mean!—and how much also that piteous inquiry of a poor man who imagined that his mass book was the Bible:—'How is it that our priest has never told us to search the Scriptures?' One of the most regrettable facts of the year, in France, has been the reduction of the colporteur force by almost one-fifth, and if the men no longer at work were like Guerin of Lyons, the loss has been very grave. This good man died in the fall of the year, and the words of his widow—written in the unreserved confidence of a letter—at once picture by a single touch the noble life of so many of his class, and open the springs of natural tenderness. 'We have not yet had courage enough to go to the Gard and see the place where my poor husband ended a life so useful and so filled with labour. You cannot imagine the conflict in which he lived—conflict with men's spirit and with the elements. Neither rain, nor wind, nor snow, nor storm, could induce him to take a moment's rest. In winter, in summer, he was off by daybreak, and returned only at night, often drenched through and through. And now it seems to us he is on tour again, and we expect him home—but he does not come! We shall go to him, but he shall not return to us.'

Much of this might be repeated for SPAIN: there also the colportage circulation is lower, for the force has been reduced: but there also the general circulation has been increased.\* In Spain also we hear of Associations of Bible Readers—those popular Collegia Pietatis which have been so often, in days of lost or decaying spirituality, the beginnings of a new Reformation, and the schools where many have found and loved the Wisdom of Christ. About the prospects of the Society's work in this land of many a disappointment, Mr. Jameson is naturally reticent, but he indicates something of the eagerness of his belief and desire in one emphatic sentence—'This I can positively assert: that in Spain the conditions for the circulation of the Scriptures are being prepared as they never have been before.'

\* Total circulation for the year in the SPANISH Agency, 64,835 (previous year, 61,870; by colportage 29,943 (previous year, 37,809).

In ITALY, the third of the great Latin nations, the same record curiously repeats itself. Here also the colportage circulation has been reduced, and for the same reason: but here also the total issues for the year are higher.\* They are indeed higher than ever before, and it may well stir one's hopes to hear that for the Italian race in and out of Italy,—for the Italians who but yesterday were under the rule of the Vatican—for Italy in which the Bible was proscribed and all but popularly unknown—the total supply has been close upon 200,000 copies. Even as to the colporteurs' sales it is full of suggestiveness to note that while France with a population of 38,000,000 has had, from this source, but 60,000 copies, Italy with a population of only 31,000,000 has had 87,000. Sig. Meille in his elaborate report naturally discusses the Encyclical of November last, but points out—and English Christians may perhaps require to be reminded of it—that in this characteristic deliverance all the old positions of the Papacy, as regards the popular diffusion of the Scriptures, are unchanged. But there is one sentence—it is quoted from Jerome—which strangely enough is reproduced in the Encyclical and of which Sig. Meille justly says: 'I would have it inscribed in brilliant letters in every Roman Catholic, nay in every Protestant Church:—'To be ignorant of the Scriptures is to be ignorant of Christ'—'Ignorantia Scripturarum est ignorantio Christi.' And he supplies—what the Encyclical withholds—the natural inference—'If the Scriptures are of such paramount importance—if he who does not know the Scriptures cannot know Christ, the only Saviour of Mankind, how is it possible to keep the Scriptures from the people!'

Such seem to be the most remarkable aspects of the Society's work in the three great Latin countries. What is to be said of the neighbouring group of Germanic nations in which the Reformation has made its home? The answer to this question may be brief: it will also be felt to be full of encouragement and of promise. It is—that among each of these peoples—among the Swedes and Norwegians, the Dutch and the Danes, the Germans and the Swiss, the work of Bible circulation has passed, or is rapidly passing, into their own hands, and that it is deepening and widening year by year. From Sweden and Holland the Society's Agents have been already withdrawn. Norway is approaching similar autonomy; with Switzerland the Bible So-

\* Total circulation for the year in the ITALIAN Agency, 169,937 (previous year, 162,637); by colportage, 87,429 (previous year, 96,055). Adding about 30,000 copies sent to other Agencies for use among Italians there, a total of almost 200,000 as above is reached.

ciety  
and in  
Roman  
And th  
shows  
the m  
1881 t  
risen  
338,00  
been a  
51,000  
account  
inspira  
where  
ist, so  
interes  
1892.  
quality  
embod  
death.  
Colpor  
he was  
Roman  
shadov  
of Lyo  
unlike  
and h  
though  
untrou  
lated v  
guages  
hope c

Of  
this, n  
consta  
impres  
plexity

\* To  
year, 6  
British  
year, 28  
To  
includes  
Hungar

ciety is related only as a friendly source of assistance and supply : and in the German Empire its work is primarily directed to the Roman Catholic population and practically limited to them. And there can be nothing more pleasant than the evidence which shows that the German Societies are themselves steadily rising to the measure of their great influence and responsibilities.\* In 1881 the total circulation was 172,000 copies : in ten years it had risen to 313,000 : in 1892 it was 326,000 : last year it was 338,000. Within the Society's own special sphere there has also been advance, and its colportage circulation has risen from over 51,000 to over 60,000. This is the work of thirty men, and the accounts of their experience given by Mr. Watt are full of inspiration. The interest is perhaps greatest in the extreme East, where the emotional and susceptible Poles—some of the Romanist, some of the Reformed, faith—have shown their deepening interest in the Scriptures by more than doubling the issues of 1892. But here also, as in the case of France, the peculiar quality, the intensity, the tenderness, of the colportage work seems embodied in a personal narrative, and, like that other, it is one of death. Few of its servants have served the Society better than Colporteur Eydam, and his last duties were painfully trying, for he was stationed in Munster, in the very centre of an intolerant Romanism, the monasteries and convents of that Papal city overshadowed his path everywhere. Like his French brother, Guerin of Lyons, he was attacked with acute illness on a journey, but, unlike him, he was able to reach home : his wife was beside him, and his children, when he died. His latest words, and all his thoughts as he neared the end were of his work and of his untroubled faith ; and the last sentence which he feebly articulated was that chosen by the Society in its Specimens of Languages as the completest expression of the love of God and the hope of man.

Of AUSTRIA-HUNGARY little can be said in a review so rapid as this, not that there is any lack of matter in that narrative which, constantly the same, is yet constantly varied and continually impressive, but because of the very copiousness of it, and the complexity and the fulness of the populations in this great Empire.†

\* Total circulation of all the Societies in GERMANY, 612,362 (previous year, 621,470); total circulation for the year through the Agency of the British and Foreign Bible Society, including Switzerland, 292,271 (previous year, 289,783). Colportage sales were 60,793 (previous year, 51,615).

† Total circulation for the year in the AUSTRO-HUNGARIAN Agency, which includes Upper and Lower Austria and the neighboring provinces, Bohemia, Hungary, Croatia, Slavonia, Transylvania, Trieste, Bosnia, Russian Poland,



It is not indeed easy to pass, though it is impossible to particularize, the story which Mr. Millard tells with so much spiritual sympathy,—for every example of success holds him with its charm; and whether he speaks of Hungary, where the ‘increasing circulation is a marvel’ to him, or of Bohemia, where ‘our work is greatly blessed,’ or of Moravia or Roumania, he lingers on every illustration—and they are many—of the usefulness of the work of his men. For them indeed he has nothing but praise. ‘Our colporteurs are doing their best to bring the Word of God to every home and every hamlet in our Empire: we find them in the miserable huts of wood fellers, climbing over high rocky mountains, or in solitary cottages on the plain: here seeking entrance to splendid mansions, there at the sick-bed of the poor: colportage is indeed the very backbone of our work.’ If one sentence only must be chosen to summarize the results of labour so devoted, none can be better than Mr. Millard’s own—brief, but limitless in meaning:—‘Christ’s cause in Austria-Hungary is gaining ground year by year.’

Nor can any detailed account be given of the Society’s work, done in the face of peculiar difficulties, in the **TURKISH AGENCY**.\* though these regions must always have peculiar interest to minds of classic culture. To them it is almost indescribably suggestive to watch the influences of a new faith, a new literature, new forms of thought falling, softly as the early blooms of summer, on the old homes of Greek civilization; to watch the colporteurs at work in Macedonia—solitary men, found here and there, but the representatives of a power far mightier than that of Alexander; to meet them in Mitylene—the Lesbos of Sappho, of Alcaeus, of Terpander, the very centre of the flower of ancient Hellenic luxury; to learn that in the schools of Greece itself, and in an ever-increasing degree, the New Testament is being introduced. To attempt to estimate the significance of all this is the less necessary, for in one awakening sentence Dr. Thomson sums up the resultant of the forces at work. ‘In Bulgaria,’ he says, ‘and in other lands of the East, the circulation of the vernacular Scriptures is producing at present changes which may almost be compared with the Reformation in England and Scotland, and other countries of Western Europe.’

Servia and Roumania, 156,208 (previous year, 160,768); of which 89,398 copies (previous year, 96,960) were circulated by colportage.

\* Total circulation for the year in the **TURKISH AGENCY**, which includes the Turkish Provinces, Albania, Bulgaria, Eastern Roumelia, Greece, Cyprus, Crete, the Ionian Islands, &c, 40,828 (previous year, 48,580); by colportage, 20,134 (previous year, 24,241).

This refers half-co places same o he rec years; declin deed, read h high a becam have ocean- that a are th every along left.

The the ut the he ever-v many which hear a ourselv guides cow, a those ‘recepti religio fare’—fresh a Word ing to the pri

\*Total Palestin tage, 7,

† Tot includes 268 (pr 119,796

This generalization leads us into the EGYPTIAN AGENCY,\* for it refers largely to Muhammadams, who still surround, though half-conscious they cannot much longer be defended, the sacred places of their faith. And Mr. Weakley's judgment point in the same direction. 'The mode of the Muhammadam is being altered, he receives the colporteur without the malignant scowl of earlier years; it is no longer strange to hear him give as his reason for declining to buy that he already posses a copy of the *Injil*.' Indeed, it is largely owing to the fact that so many of those who can read have been supplied that the issues of last year are hardly so high as those of 1892. It is interesting to know that since this became a detached Agency ten years ago, over 100,000 Scriptures have been circulated in Egypt itself, and among the streams of ocean-travellers who crowd the Suez Canal. Mr. Weakley notes that among the vessels most open and friendly to the colporteurs are those of RUSSIA, and that name, so much more expressive every year, leads us into the great Empire which borders at once along their eastern and northern limits both the Agencies we have left.

The journals which lead us first through Northern Russia to the utmost shores of Eastern Siberia,† and then by the South into the heart of Asia, are full of glimpses of unfamiliar scenery—ever-varying, bright with changing colour, strangely suggestive of many things in the past and the future—full also of incidents which awake the deeper sympathies of the heart. We see and hear all this as page after page is turned—we feel as if we were ourselves visiting these distant places with the writers as our guides. Dr. Nicolson leads us to the great factories near Moscow, and shows us the people crowding round the colporteur—those 'Russian people' whose character he bids us notice—'so receptive, so generally full of respect for things connected with religion, so thankful for an interest shown in their spiritual welfare'—as elsewhere he speaks of them as bringing 'minds kept fresh and simple through direct intercourse with nature to the Word of God, and when they understand it, straightway attempting to bring their lives in accordance with it.' Then he enters the prison. There also the Gospel is welcome: the library sent by

\*Total circulation for the year in the EGYPTIAN Agency (Egypt, Syria and Palestine, Arabia and Abyssinia), 20,966 (previous year, 21,644); by colportage, 7,826 (previous year, 10,184).

† Total circulation for the year in the NORTH RUSSIAN Agency, which includes Northern European Russia, Siberia, and part of Central Asia, 344,268 (previous year, 339,171); of this by colportage, 116,248 (previous year, 119,796).

the Bible Society is in full use, and the prisoners 'express their thankfulness for the edification and comfort it affords them.' He directs us afterwards, as the narrative passes on to one of the sunniest parts of his Agency—the broad valley of the Volga; and at the season—it is the month of April—when the skies are intense blue, when the great river, 'as if rejoicing in its escape from winter,' covers whole stretches of the lower lands with its flood; when the steamers speed from port to port—those steamers in which the colporteurs, through the courtesy of the Directors, travel free; and when every deck and every pier is crowded with passengers. Among these crowds the men ply their friendly trade. 'Now,' says Dr. Nicolson, 'it is a Polish merchant who is induced to look into a Bible in his own language, and after making proof of its contents, declares that the book shall be his constant companion; again it is a Russian priest who makes himself specially useful in inducing the passengers to buy, by telling them that the English Bible Society in all countries seeks to induce the various nations, tribes and tongues, to purchase the sacred volume; again it is a Russian soldier, who, welcoming the Bible as so many of his comrades do, clasps it with fervour, and with audible prayer to his heart.' But it is impossible to do more than watch the rapidly passing panorama: we enter Siberia, guided in the Western Sub-Agency by Mr. Davidson, in the further East by Mr. Keay. We notice, as they do with wonder, the immensely rapid progress which is being made: the towns growing into cities, the steamers multiplying on the rivers: great industries planting themselves: but everywhere we find the colporteurs—those 'Apostles of the Nineteenth Century' as Dr. Nicolson calls them—and see with what endurance, and with what success, they everywhere pursue their toil.

Full of interest as all this is, the interest is deepened in the south.\* Hence Mr. Morrison reports the largest total hitherto excepting the previous year, and 'of single copies sold to single individuals and bought to be read, absolutely the largest ever known.' It is indeed full of significance to notice that adding the issues of the Southern to those of the Northern Agency, we reach a circulation of above half a million copies, and find that the Russian people receive almost one-seventh of the entire issues of the Society for the whole year. When we remember what lies behind these figures, and when we see, revealed from time to

\* Total circulation for the year in the SOUTH RUSSIAN Agency, including Southern European Russia, Cis- and Transcaucasia, Transcapia and Southern Turkestan 170,683 (previous year, 177,208); by colportage and Book-hawkers, 74,464.

time, the  
very muc  
the colpo  
heard lit  
quarrel.  
when the  
change  
with a G  
while fro  
Jesus wa  
there wa  
passed h  
also true  
went abo  
of the K  
of the el  
of the c  
resigned.  
members  
25,000 c  
river up  
Russia fo  
aided by  
gation C  
port, visi  
Yalta, th  
picturėsq  
volunteer  
expired  
Near Sim  
ance whi  
till it beg  
road beca  
last the  
gradually  
hour aft  
exhausted  
weather,  
permittin  
exception  
visited th  
race, inh  
about all  
that only  
teresting



time, the details of the work they represent, the impression is very much deepened. At a large establishment near Kharkov, as the colporteur passed the doors of the workmen's cottages he heard little but the rudest language and the sounds of dispute and quarrel. He was not unsuccessful in distributing copies, and when the day's work was over he again passed the doors. A great change had come: the unkindly voices were silent: one man with a Gospel was the centre of a group who listened as he read; while from an open window a voice was heard: 'Now when Jesus was born in Bethlehem of Judæa.' A little further on there was another group similarly engaged, and as the colporteur passed he heard the words which, true of his great Master, are also true of the company to which he himself belonged: 'He went about through cities and villages, bringing the good tidings of the Kingdom of God.' We see in such an incident a picture of the elevating work which is going forward everywhere. One of the colporteurs, worn out by ceaseless labour, has recently resigned. Mr. Morrison, in bidding him grateful farewell, remembers that he has been the means of distributing probably 25,000 copies of the Scriptures on the Dnieper, that historic river up which the *Heralds of the Cross* sailed when they visited Russia for the first time 1,000 years ago. One of his colleagues, aided by a free pass on the steamers of the Russian Steam Navigation Co., is hardly less busy:—'Ever travelling from port to port, visiting the seamen in Sevastopol, the pleasure-seekers in Yalta, the Greeks of Theodosia, the artillerymen of Kertch, the picturesque mountaineers of the Caucasus coast, the men of the volunteer fleet, the new recruits drafted off to the army, the time-expired men who are leaving the Caucasus for their homes.' Near Simferopol we get a picture of colporteur life and endurance which cannot easily be forgotten. 'He had not long left till it began to snow. The snow fell heavier and heavier, the road became blocked, a strong north-west wind howled along; at last the horses cannot move; the colporteur and the driver are gradually drenched to the skin; they push the cart from behind hour after hour; finally they reach a roadside inn, completely exhausted, but the brave man's only remark is, "It is dreadful weather, however it will soon be spring, and I thank God for permitting me to work continuously."' This however is nothing exceptional. Another colporteur, breaking up fresh ground, visited the Cossacks of the Ural who, with the Kirghiz, a helot race, inhabit 'a bleak, raw land, where clouds of salty dust blow about all day long, and where the scanty vegetation is something that only camels can eat.' Few parts of the Agency are more interesting than the Caucasus—that historic territory, so picturesque

in itself, so various in its populations, so full of the movement and progress of the present. From this old land comes a voice which will be welcomed wherever lovers of the Word of God hear it: it is that of the newly appointed Armenian Katholikos, who in a recent sermon said to the people who are so dear to him: 'I bless you, my beloved Armenian people; I ask you to read the Gospel and to teach its precepts to your children; love one another and live together in harmony. If you have the love of Christ in your hearts all will be well, for the source of all that is good is love.' Mr. Morrison's report appropriately closes with a picture of the Colporteur-Translator Aveteriantz sitting in the Hindi Serai of Kashgar, on the edge of the great Gobi wilderness, a case of Scriptures behind him; in front of him a desk, and on it the MS. of the Gospel which he is translating into the language of the people, who come sometimes to watch him, with indefinite curiosity, at his work, sometimes to possess themselves of a copy of the Scriptures to carry into their distant homes.

Little can be said of CHINA, for the river of visible life, of picturesque detail and of incident, so open to the light elsewhere, buries itself here largely out of sight; we have brief summaries, statistics and general statements: it is only here and there we see the spiritual world which lies behind and is above all mere returns, or listen to the voices of the heart. Yet these statistics are full of significance.\* Despite the depression which has followed flood and famine; despite the very partial access yet gained into some important provinces, the circulation has been unusually high; it approaches a quarter of a million copies and exceeds that of 1892 by more than 50,000. About 160 native and six European colporteurs have been engaged, and they are exerting an influence which must ultimately be revealed. How deep this influence is, how steadily it is spreading, there are not a few evidences. 'The Gospel,' writes one of the missionaries in a significant sentence, 'has at length begun to find its way from the uneducated multitude to the literary classes, and among them it is affecting the life and views of thinking men.' Even more significant perhaps is the declaration of a native of some education and reflection—a declaration full of that awakening sense of change—that pathetic lament over a departing order of things—that confessed recognition of the approach of a new and mightier power, which was heard once when Christianity won its first great conquests, and which we are beginning to hear in many heathen

\* Total circulation for the year in the CHINA Agency—centre at Shanghai, 235,921 (previous year 182,773); by colportage, 183,447 (previous year 161,785.)

lands aga  
country;  
far and n  
halls, and  
our sons  
will trium

That v  
for there  
day, and  
of the ea  
reference  
have as y  
But in ev  
exception  
people, t  
demand e  
could not  
tion, exce  
distributed  
tures her  
indeed, as  
nor too sv  
in the ev  
memories  
Christian  
years there  
was was h  
Sunday w  
best inhab  
could pro  
produce fi  
religious v  
religious in  
religion of  
forgotten—  
may quick  
all deepen  
incalculabl  
of the past  
without de

Little al

\* Dr. Flen

† The tota

lands again. 'These men,' he said, 'have come into our beautiful country; they build chapels, and the sound of their bells is heard far and near. The alarming sound enters even into our ancestral halls, and our family graves. Even our incense loses its power, our sons and daughters will die; and the foreigner and his faith will triumph.'

That voice we may also hear in INDIA: we have already heard it; for there also the sky is slowly being filled with the light of a new day, and many eyes are watching how it is flushing all the spaces of the east. To India indeed there can be in this outline but a reference; for of the six Auxiliaries at work there, only three have as yet sent their reports, and those are comparatively brief. But in every case there has been advance. Even in the apparent exception of Bangalore, the centre of the Kanarese-speaking people, the actual circulation has been less only because the demand exceeded the powers of supply, and the exhausted stock could not be at once replenished. Never has the Madras circulation, except in one case, been so high: fifty-two colporteurs have distributed 75,000 copies, and the demand for vernacular Scriptures here, as everywhere else, is steadily growing. Steadily indeed, as all missionary work also reports; but not too steadily nor too swiftly: nor too soon can English Christianity blot out, in the evangelical devotion of the present, some of the painful memories of the past. There was a time—it was before the Christian conscience was awakened about India—when for eighty years there was no church at Calcutta, and such service as there was was held in a private house; when the only recognition of Sunday was the hoisting of a flag; when one of the oldest and best inhabitants of the city could say that he was not sure that he could produce ten righteous men there, but thought he could produce five; when outside the capital there was no assembly for religious worship, nor any evidence that Englishmen had ever a religious instinct; when natives could speak of Christianity as a religion of the devil.\* These days are gone—they are perhaps forgotten—yet they may well be recalled if their sorrowful memory may quicken the spirit of thankfulness for the present, or may at all deepen the conviction that the debt England owes to India is incalculably great, that it is all the greater from the unfaithfulness of the past, that it should be paid without stint, without hesitation, without delay.

Little also may be said of PERSIA, † where good work is being

\* Dr. Fleming Stevenson's *Dawn of the Modern Mission*. p. 159.

† The total circulation in Persia was 4,654 copies.



done, or of JAPAN, for the record of the year is uneventful, and the progress of Christianity seems to pause before the absorption of the people in their new political passions and cares. But there is one fact which illuminates the story with a light of its own, a light sufficient indeed to illuminate many a year of otherwise discouraging labours: it is the history and the yearly record of the Scripture Union,—that Union which already numbers 13,000 members with their 300 local secretaries; which has already done some of the deepest and happiest work of the century; which is planning and attempting more; of which the personal memorials are among the most beautiful and the most touching of those of any Christian community.

Already we have surveyed some of the aspects of work carried on in half a world, but so wide is the Society's field, that there yet remains another hemisphere—continents yet unvisited, great movements to which no allusion has been made. Nor can anything beyond an allusion be made to them now, or in pages which do not so much summarise the larger Report as form, in relation to it, a kind of prelude outline. But in that fuller History it will be seen that the first lady colporteur sent out by the Society has found her work among the thirty millions of MALAYSIA,\* that to the same great field have gone four young Englishmen to join their countrymen there, and to continue the work they have so worthily and successfully begun: that in the WEST INDIES and in CENTRAL AMERICA the Society's operations are being more fully organised and developed; that the political revolutions in the Southern Republics, in CHILI and PERU, in the ARGENTINE, have not hindered, nor even lessened, the circulation of the Word of God, and that in CANADA, as in AUSTRALIA and NEW ZEALAND, the Society has proved for another year how deep the fellow feeling, how indispensable the assistance of its faithful friends who are there. To AUSTRALIA, so important is the Society's work there, a special deputation has been sent, and it is hoped that, as a result, the union between that great colony and home may be more close and more friendly than ever. It will also be found that for AFRICA new versions are being prepared year by year; that, in connection with the Agencies of Morocco and of Algiers in the North and the South African Auxiliary at the Cape, much good and enlarging work is being done; that supplies of Scriptures for the great missionary field of the East and the West are constantly

\* Total circulation for the year in the MALAYSIAN Agency—Centre at Singapore, and including Java, Borneo, Sumatra, and other Islands, 36,180 (previous year, 38,483); of this by colportage, 32,355 (previous year, 35,788).

being sent  
eager spiri  
the centur  
while secti  
won over  
whole is b  
shed, but  
many nob  
women—a  
to the Kin

It is a s  
and varyin  
there are t  
will proba

The fir  
that multi  
and appre  
knows, sca  
ing travel  
cities and  
how diml  
Turkish A  
must carry  
in every l  
in whom i  
house of l  
to reach th  
knowledge

The sec  
and faith.  
conviction  
partly by  
posture w  
the workin  
things obe  
yesterday,  
portentous  
lived mill

\* The wo  
work less p  
and issued i  
ing the twel  
1,587 Testa  
Portions.

being sent ; that to Uganda alone, where the newly awakened and eager spirit of Bible study is one of the most remarkable facts of the century, some 66,000 copies have been despatched \* ; that while sections here and there of the continent are being painfully won over as political annexations of the European powers, the whole is being added, slowly indeed but surely,—not with bloodshed, but through sanctified learning, through the devotion of many noble lives, through the tender ministries of Christian women—added race by race, language by language, faith by faith, to the Kingdom of Christ.

It is a survey which cannot but suggest many reflections, many and varying according to the minds in which they arise. But there are two which—so obvious are they and almost inevitable—will probably be awakened in all.

The first is that of the multiplicity of languages. How great that multiplicity, how perplexing, how obstructive to the spread and apprehension of thought, not the most experienced colporteur knows, scarcely the most erudite linguist, nor even the far-wandering traveller who, like the old Greek wanderer, has seen many cities and many nations of men. With us in our island home how dimly felt: but there are forty languages needed in the Turkish Agency, forty in the South Russian. The colporteur must carry many books he cannot read, and there is a tender heart in every language which none can touch or understand but those in whom it was born. How numberless the rooms in the strange house of human life!—how many closed doors—how impossible to reach the inhabitant within unless one has the golden key—the knowledge of the mother-tongue!

The second reflection is that of the world-wide unrest of thought and faith. It is among ourselves,—that profound insecurity of conviction—in the West: wrought partly by the new science, partly by the new literature, partly perhaps by the very fixity of posture we have long had in traditional beliefs: even more by the working of that great silent law of change which all human things obey. Even in the East,—the still home of an everlasting yesterday, in India, in China, those who know them best mark portentous changes in the historic systems of faith which had lived millenniums before Christianity was born,—point out seams

\* The work in Uganda may serve as an illustration of the many fields of work less prominent in the public eye. The New Testament is now completed and issued in one volume; and the Old Testament is making progress. During the twelve months up to March 31, 1894, there went forth from the Society 1,587 Testaments, 53,315 New Testament Portions, and 6,176 Old Testament Portions.

of cleavage in the great masses—assure us, not so confidently that they will soon fall suddenly as overturned towers, but quite assuredly that they are already crumbling to their end,—that the fatal day has reached them,—that the places which know them now shall soon know them no more for ever.

These two reflections very naturally arise. And as they impress themselves on the mind, may they not awaken a third—and with it a strange sense of Divine purpose in human affairs—a reflection as to the position in which, in this polyglot transition time, the Society finds itself, half unconsciously placed.

For, from the first, translation became the most necessary of all its duties, a duty which has continued and grown more necessary ever since; until now the Bible has become itself polyglot—a wonder of translation—has learned to speak in new tongues, and instead of being an incomprehensible book in this myriad-languaged world is fast becoming intelligible in them all. And this many-languaged Book is in the Society's hands.

Also, this Book alone. Not a Creed, nor a Theology, nor any system of elaborated thought, but the Divine Book only, without comment,—the original source to which perplexed thought must return; from which new Reformations have started; out of which living influences have flown like rivers;—the expression of that divine truth which everywhere finds out the heart, which explains man to himself and reveals God,—which will exist and be new and vital when the old idolatries, when the new philosophies, have passed away.

Let us be steadfast, let us be hopeful, let us rejoice in that possession, let us envy no other. How blessed we are to have received it!—but let us give it to others, to every language, to every nation. It is more blessed to give than to receive.

AU

BY

Barker, T.  
Fitch, Dr.  
Finley, J.  
MacAllist  
McClelan,

A

SA

*Collected*

Rev. L. G.  
T. B. Bark  
George Ro  
P. S. Mac  
James Ker  
J. G. Forb  
Alex. Mac  
W. J. Wal  
A. Manuel  
A. C. Blair  
James Tu  
A. McDon  
S. Girvan,  
J. R. Cam  
Clarence F  
James G.  
J. B. Lorin  
J. K. Dunl  
Mrs. Willi  
Mrs. H. H.



**SUBSCRIBERS**  
TO THE  
**NEW BRUNSWICK**  
**AUXILIARY BIBLE SOCIETY.**

~~~~~  
**LIFE MEMBERS,**  
**BY THE DONATION OF \$20 OR MORE AT ONE TIME.**

|                                  |                               |
|----------------------------------|-------------------------------|
| Barker, T. B., Esq.              | Scott, Walter, Esq.           |
| Fitch, Dr.                       | Tilley, Sir S. L.             |
| Finley, Joseph, Esq.             | Wark, Hon. David, Fredericton |
| MacAllister, Jas. Esq., Moncton. | Wedderburn, Judge, Hampton.   |
| McClelan, Hon. A. R., Hopewell.  | Weldon, Charles W., Esq.      |

~~~~~  
**ANNUAL SUBSCRIBERS—SAINT JOHN.**

**SAINT ANDREW'S (PRESBYTERIAN) CHURCH.**

<i>Collected by Mrs. McArthur and Miss Knox.</i>																																													
Rev. L. G. Macneill T. B. Barker, George Robertson, P. S. MacNutt, James Kennedy, J. G. Forbes, Alex. Macaulay, W. J. Wallace, A. Manuel, A. C. Blair, James Tufts, A. McDonald. S. Girvan, J. R. Cameron, Clarence H. Ferguson, James G. Taylor, J. B. Lorimer, J. K. Dunlop, Mrs. William Logan, Mrs. H. H. McLean	<table style="width: 100%; border-collapse: collapse;"> <tr><td>Andrew Blair,</td><td style="text-align: right;">1 00</td></tr> <tr><td>M. B. Edwards,</td><td style="text-align: right;">1 00</td></tr> <tr><td>J. H. McRobbie,</td><td style="text-align: right;">1 00</td></tr> <tr><td>P. R. Inches,</td><td style="text-align: right;">1 00</td></tr> <tr><td>J. R. Thomson,</td><td style="text-align: right;">1 00</td></tr> <tr><td>A. L. Law,</td><td style="text-align: right;">1 00</td></tr> <tr><td>Mrs. G. B. Cushing,</td><td style="text-align: right;">1 00</td></tr> <tr><td>“ James Knox,</td><td style="text-align: right;">1 00</td></tr> <tr><td>“ T. A. Rankine</td><td style="text-align: right;">1 00</td></tr> <tr><td>“ William Rainnie,</td><td style="text-align: right;">1 00</td></tr> <tr><td>W. W. McLauchlan,</td><td style="text-align: right;">1 00</td></tr> <tr><td>Robert Jardine,</td><td style="text-align: right;">1 00</td></tr> <tr><td>Mrs. R. M. Magee,</td><td style="text-align: right;">1 00</td></tr> <tr><td>W. Alex Porter,</td><td style="text-align: right;">1 00</td></tr> <tr><td>Mrs. Wilson,</td><td style="text-align: right;">50</td></tr> <tr><td>Mrs. Draper,</td><td style="text-align: right;">50</td></tr> <tr><td>Mrs. W. L. Ferguson</td><td style="text-align: right;">50</td></tr> <tr><td>A Friend,</td><td style="text-align: right;">50</td></tr> <tr><td>Mrs. A. Stewart.</td><td style="text-align: right;">25</td></tr> <tr><td>Charles Fowler</td><td style="text-align: right;">1 00</td></tr> <tr><td>W. C. Whittaker,</td><td style="text-align: right;">1 00</td></tr> <tr><td></td><td style="text-align: right; border-top: 1px solid black;">\$46 25</td></tr> </table>	Andrew Blair,	1 00	M. B. Edwards,	1 00	J. H. McRobbie,	1 00	P. R. Inches,	1 00	J. R. Thomson,	1 00	A. L. Law,	1 00	Mrs. G. B. Cushing,	1 00	“ James Knox,	1 00	“ T. A. Rankine	1 00	“ William Rainnie,	1 00	W. W. McLauchlan,	1 00	Robert Jardine,	1 00	Mrs. R. M. Magee,	1 00	W. Alex Porter,	1 00	Mrs. Wilson,	50	Mrs. Draper,	50	Mrs. W. L. Ferguson	50	A Friend,	50	Mrs. A. Stewart.	25	Charles Fowler	1 00	W. C. Whittaker,	1 00		\$46 25
Andrew Blair,	1 00																																												
M. B. Edwards,	1 00																																												
J. H. McRobbie,	1 00																																												
P. R. Inches,	1 00																																												
J. R. Thomson,	1 00																																												
A. L. Law,	1 00																																												
Mrs. G. B. Cushing,	1 00																																												
“ James Knox,	1 00																																												
“ T. A. Rankine	1 00																																												
“ William Rainnie,	1 00																																												
W. W. McLauchlan,	1 00																																												
Robert Jardine,	1 00																																												
Mrs. R. M. Magee,	1 00																																												
W. Alex Porter,	1 00																																												
Mrs. Wilson,	50																																												
Mrs. Draper,	50																																												
Mrs. W. L. Ferguson	50																																												
A Friend,	50																																												
Mrs. A. Stewart.	25																																												
Charles Fowler	1 00																																												
W. C. Whittaker,	1 00																																												
	\$46 25																																												

SAINT DAVID'S (PRESBYTERIAN) CHURCH.

<i>Collected by Miss Crawford.</i>		Fraser, William J.	2 00
Bruce, Rev. Dr.	\$5 00	Fraser, Eben.	1 00
Blair, Robert	1 00	Hevenor, Ben.	1 00
Barbour, George	1 00	Higgins, T. W.	50
Beattie, F. N.	50	Melrose, A. R.	1 00
Baillie, C.	50	McKillop, James	25
Cruikshank, R.	2 00	McIntyre, R. C.	1 00
Cruikshank, R. C.	2 00	Jamieson, Mrs.	1 00
Cameron, C. K.	1 00	Nugent, Miss	1 00
Cameron, William	50	Paterson, R. B.	1 00
Cash,	1 00	Robb, William	1 50
Doherty, Harry	1 00	Robb, W. F.	1 00
Ewing, George	2 00	Robb, A.	1 00
Fowler, F.	1 00	Robb, J. B.	50
Giertzin, M.	1 00	Robb, A.	1 00
Henderson, J.	50	Shaw, Fred.	1 00
Hunter, James	1 00	Stewart, John	2 00
Hannah, Dr.	1 00	Vanwart, J.	50
Jack, S. R.	1 00	Willet, David	1 00
Kerr, Samuel	5 00	Willet, D. R.	1 00
Ledingham, R.	1 00		\$26 25
Manson, James	1 00	<i>Collected by Miss Rogerson.</i>	
Miller, Alexander	1 00	Burpee, Mrs. Isaac	\$5 00
McClelland, T.	1 00	Burpee, Mrs. John P. C.	1 00
McClelland, D.	1 00	Burpee, Francis	1 00
McNichol, Andrew	1 00	Binning, Mrs.	1 00
Malcolm, Andrew	2 00	Binning, Alexander	1 00
McPherson, T.	50	McMurray, Mrs.	25
Smith, William	1 00	Roden, F.	50
Shaw, James	5 00	Stewart, John, engineer	50
Watson, Alexander	1 00	Smith, J. R.	50
	\$43 50	Smith, William	50
<i>Collected by Miss A. Willet.</i>		Rogerson, J.	50
Bruce, Dr. M. F.	\$1 00	Rogerson, Mrs.	50
Bowes A. G.	50	Rogerson, M.	50
Chisholm, P.	2 00	Rogerson, H.	50
Carmichael, James	50	Seaton, James	25
Corbitt, George	50	Upton, Miss	1 00
Crawford, Hugh	1 00	Tree, Mr.	1 00
Crawford, M.	25		
Crawford, M.	25		\$15 50
RECAPITULATION.			
Collected by Miss Crawford,			\$43 50
" " A. Willet,			26 25
" " Rogerson,			15 50
	Dr. W. S. Morrison,	5 00	
	W. McFarlane,	1 50	
	H. Adam,	50	7 00
			\$92 25

ST. S  
*Collec*  
 Mrs. Geo  
 " Rob  
 " A.  
 " A.  
 " J. I.  
 Mr. T. W  
 Miss Ree  
 Mrs. Fre  
 " Jan  
 " Joh  
 " Fa  
 " D.  
 " Mil  
 " Jan  
 " Jos  
 " Wi  
 " Ch  
 Miss Spe  
 Mrs. J. J.  
 " B.  
 Dr. J. H  
 Mr. Tho  
 Miss M.  
 Mrs. Kin  
 " Pe  
 Mr. J. K  
 Mrs. Joh  
 " J.  
 " Ne  
 " D.  
 " A.  
 " J.  
 " Bl  
 " E.  
 " G.  
 " J.  
 " Bl  
 " R.  
 Miss An  
 Mrs. D.  
 Miss Mc

ST. STEPHEN'S (PRESBYTERIAN) CHURCH, ST. JOHN.

*Collected by Miss Stothart.*

	Mrs. Robert MacIntyre,	50
	Miss J. Shepherd,	50
	Mrs. H. S. French,	50
	" Brodie,	50
	" Thomas Graham,	50
	" John Robertson,	50
	" Crandall,	50
	" Ross,	50
	" Adams,	50
	" Davidson,	40
	" John Campbell,	35
	" Johnson	25
	Miss McCord,	25
	Mrs. Thompson,	25
	" James Coles,	25
	Miss Laura Graham,	25
	" Maggie Graham,	25
	Mrs. Geo. McLeod,	25
	" Fraser,	25
	Miss McIntyre,	22
	" Ethel Allingham,	25
	" Lutie Allingham,	25
	A Friend,	25
	A Friend,	25
	Mrs. A. D. Smith,	50
	<i>Coll by Miss E. G. S. Robertson.</i>	
	Mrs. L. MacLaren,	\$1 00
	" J. S. MacLaren,	1 00
	" M. McLaren,	1 00
	" J. P. McIntyre,	1 00
	" Mowatt,	1 00
	" J. L. Dunn,	1 00
	" Owen Campbell,	1 00
	Mr. A. I. Trueman,	1 00
		<hr/>
		\$8 00
	Miss Stothart's collection,	41 00
		<hr/>
	Total,.....	\$49 00

2 0 0  
 1 0 0  
 1 0 1  
 50  
 1 0 0  
 25  
 1 0 0  
 1 0 0  
 1 0 0  
 1 0 0  
 1 0 0  
 1 0 0  
 1 50  
 1 0 0  
 1 0 0  
 50  
 1 0 0  
 1 0 0  
 2 0 0  
 50  
 1 0 0  
 1 0 0  
 \$26 25  
 rson.  
 \$5 00  
 1 0 0  
 1 0 0  
 1 0 0  
 1 0 0  
 25  
 50  
 50  
 50  
 50  
 50  
 50  
 50  
 50  
 50  
 25  
 1 0 0  
 1 0 0  
 \$15 50  
 \$43 50  
 26 25  
 15 50  
 7 00  
 \$92 55



## SAINT JOHN PRESBYTERIAN CHURCH.

<i>Collected by Misses Parkhurst and Lizzie Mitchell.</i>			
Rev. T. F. Fotheringham,	\$1 00	Mrs. John Ervine,	25
Mrs. Drury,	1 00	" Hugh Blair,	25
Miss Russell,	1 00	" Henry Murphy,	25
Mr. Smith,	25	" William McLean,	25
J. T. Russell,	25	" J. Cunningham,	25
Mr. Mitchell,	1 00	Miss A. Cunningham,	30
D. McLean,	50	" M. Thomson,	25
Mr. Campbell,	35	" E. Trimble,	25
" Younglaus,	25	Mrs. F. J. Armstrong,	30
" McConaghy,	25	" Miles,	20
" Sprouson,	25	" William Crockett,	15
Miss Adams,	25	R. J. Watson,	25
Mrs. Cunningham,	25		<hr/>
Mrs. Boyle,	25		\$7 95
Miss Smith,	25	<i>Collected by Miss Annabel McLean</i>	
William Murphy,	50	Mrs. S. Dobson, jr.	\$0 25
Mr. Woods,	25	" Kein,	50
	<hr/>	" S. Crockett,	50
	\$7 85	" J. Cummings,	25
<i>Collected by Miss Watson.</i>		Miss Cummings,	25
Wm. J. Parks,	\$1 00	" Henderson,	25
Miss Maggie Parks,	1 00	Mrs. C. H. McLean,	25
Mrs. C. M. Doig,	1 00	" T. Dobson, sr.	1 00
William Young,	50		<hr/>
Mrs. A. Craig,	50	Miss Watson's collection,	\$3 25
" W. C. Morrissey,	50	Misses Parkhurst and	7 95
" McDade,	50	Mitchell's collection,	7 85
			<hr/>
			\$19 05

## REFORMED PRESBYTERIAN CHURCH.

Miss Agnes Greer,	\$1 00	Thomas Love,	50
" Annie Miller,	2 00	R. A. H. Morrow,	1 00
Samuel Reid,	1 00	T. Maclellan Morrow,	25
Thomas A. Dunlop,	1 00	Willie H. Morrow,	25
Mrs. Sommerville,	2 00	George Bell,	1 00
" Joseph Ewing,	2 50	Mrs. William Paterson,	1 00
Joseph Ewing,	2 50	William Mullin,	50
Rev. A. J. McFarland, D. D.	5 00	Mrs. C. Beacall,	1 00
Miss Isabel McFarland,	50	James Dunbar,	1 00
" Emma McFarland,	50	Miss Nina Dunbar,	1 00
Robert Ewing,	1 00	" Martha Russell,	25
Mrs. E. Ewing,	1 00		<hr/>
Miss A. Sabiston,	1 00		\$29 25
Mrs. Joseph Baxter,	50		

Brigstock  
deac  
Carrite,  
Clarke,  
Clarke,  
Coster,  
DeMill,  
Eatough  
Ellis, Jo  
Fairwea  
Fisher, V  
Gibbs, J  
Grant, J  
Hall, W  
Hamilt  
Harrison  
Harvey,  
Hathew  
Hoyt, J.  
Humph  
Jarvis, C  
Jones, F  
Jones, S  
Kinnea  
Knight,  
Knowlt  
Lawrenc

TRINITY (CHURCH OF ENGLAND) CHURCH.

Collected by C. F. Kinnear.

25				
25				
25				
25				
25				
30				
25				
25				
30				
20				
15				
25				
\$7 95				
<i>McLean</i>				
\$0 25				
50				
50				
25				
25				
25				
1 00				
\$3 25				
7 95				
7 85				
\$19 05				
50				
1 00				
25				
25				
1 00				
1 00				
50				
1 00				
1 00				
1 00				
25				
29 25				
	Brigstocke, The Ven. Arch-		Lee, Robert	50
	deacon, D. D.	\$5 00	Manks, D. M.	1 00
	Carritte, deB.	1 00	Matthew, G. F.	1 00
	Clarke, A. B.	1 00	McAvity, George	1 00
	Clarke, C. P.	1 00	McAvity, Jas. H.	1 00
	Coster, J. A.	1 00	McKean, George	1 00
	DeMill, A. H.	1 00	McKiel, F. H.	1 00
	Eatough, The Rev. Wm.	1 00	Northrup, J. H.	1 00
	Ellis, John V.	2 00	Payne, R. A.	1 00
	Fairweather, Geo. E.	2 00	Peters, H. D.	1 00
	Fisher, W. Shives	4 00	Pullen, Jas. H.	2 00
	Gibbs, John	1 00	Richardson, Israel T.	50
	Grant, J. Macgregor	1 00	Scammell, Chas. E.	1 00
	Hall, William	1 00	Scammell, Joseph H.	2 00
	Hamilton, George	50	Schofield, Samuel	1 00
	Harrison, Wm. F.	2 00	Scovil, J. M.	1 00
	Harvey, H. H.	5 00	Sears, Mrs. John	5 00
	Hatheway, W. H.	1 00	Seeds, James A.	1 00
	Hoyt, J. A.	2 00	Smith, Alfred M.	1 00
	Humphrey, R. B.	1 00	Sturdee, H. Lawrance	1 00
	Jarvis, C. E. L.	2 00	Smith, Robert L.	2 00
	Jones, E. C.	2 00	Smith, Samuel J.	1 00
	Jones, Simeon	5 00	Taylor, John M.	2 00
	Kinnear, C. F.	5 00	Wakeling, Thos. A.	1 00
	Knight, L. B.	1 00	Weldon, Charles W.	4 00
	Knowlton, F. J. G.	1 00		
	Lawrence, G. C.	1 00		
				\$85 50

## CENTENARY (METHODIST) CHURCH, ST. JOHN.

Collected by Mrs. P. W. Snider and Miss Blanche Thomas.

Joseph Allison	\$5 00	Peter W. Snider	1 00
D. J. McLaughlin	5 00	J. L. Thorne	1 00
R. M. Smith	1 00	S. S. Thorne	1 00
H. A. Austin	1 00	Thos. A. Temple	1 00
Frank Bent	1 00	J. S. Turner	1 00
Joshua Clawson	4 00	C. D. Trueman	1 00
Mrs. A. Elliott	1 00	L. H. Vaughan	1 00
R. G. Murray	1 00	Jas. E. Whittaker	1 00
W. C. Pitfield	2 00	Walter Mitchell	1 00
D. J. Brown	1 00	C. D. Stewart	2 00
David Brown	1 00	Rev. H. Daniel	1 00
S. Gardner	1 00	John Sealy	5 00
W. H. Hayward	1 00	S. J. Lauckner	1 00
J. McA. Hutchings	4 00	E. T. C. Knowles	1 00
G. A. Henderson	5 00	Jas. E. White	1 00
G. A. Horton	1 00	Albert S. Hay	1 00
W. C. Godsoe	1 00	Mrs. Ennis	1 00
T. Partelow Mott	1 00	Walter Wilson	1 00
E. R. Chapman	75		
John E. Irvine	5 00		
			<u>\$65 75</u>

## QUEEN SQUARE (METHODIST) CHURCH, ST. JOHN.

<i>Collected by Miss Ada Thompson.</i>		F. S. Thompson	1 00
Henry Thomas	\$1 00	Chas. Hamilton	50
H. J. Powers	1 00	Miss Matilda McAdoo	50
F. A. Young	1 00	" Ada Thompson	1 00
W. G. Stratton	1 00	E. S. Gifford	50
Miss Belle Thompson	50	E. Lawson Smith	50
W. H. Teakles	50	Miss Brown	25
Miss M. L. D'Orsay	50		
John F. Bullock	1 00		<u>\$21 25</u>
Thos. H. Bullock	1 00		
Henry Rubins	1 00	<i>Collected by Mrs. H. P. Robertson.</i>	
Thos. J. Gunn	50	D. McNally	\$1 00
J. R. Woodburn	1 00	R. Duncan Smith	1 00
George Holder	50	J. Willard Smith	1 00
David Bradley, Jr.	1 00	John R. Copp	1 00
Edwin Fisher	1 00	Mrs. Chas. Robertson	50
Francis Tufts	1 00	H. P. Robertson	1 00
Jas. Hargreaves	1 00	Mrs. J. Kearns	35
Mrs. David Smiler	1 00		
Miss E. Thompson	50		<u>\$5 85</u>
Mrs. R. M. Belyea	1 00		



N. B. AUXILIARY BIBLE SOCIETY.

43

<i>Collected by Miss Belle Powers.</i>		Chas. A. Clark	50
Mrs. James Coleman	50	R. H. Robb	50
" C. D. McAlpine	1 00	O. H. Warwick	2 00
Miss L. Gard	25	E. R. Machum	50
J. W. Myers	1 00	A Friend	20
Dr. Sheffield	1 00		
Heber F. Sharpe	50		\$9 20

*Collected by Miss J. Betts.*

\$4 25	Rev. Thos. Marshall	\$1 00
	Charles Maxwell	1 00
	Miss J. Betts	25
	Mrs. Henry Maxwell	1 00
	S. G. Blizard	1 00
	Geo. F. Thompson	1 00
		\$5 25

*Collected by Miss M. Holder.*

F. G. Spencer	50
A. B. Gilmour	1 00
D. McAlpine	2 00
Chas. E. Lowe	1 00
J. S. Armstrong	1 00

RECAPITULATION.

Collected by Miss Ada Thompson	.....	\$21 25
" " Mrs. H. P. Robertson	.....	5 85
" " Miss Belle Powers	.....	4 25
" " Miss J. Betts	.....	5 25
" " Miss Mabel Holder	.....	9 20
		\$45 80

GERMAIN STREET BAPTIST CHURCH.

*Collected by Geo. W. Day.*

Rev. G. O. Gates	\$1 00	J. P. Duval,	50
Rev. S. McC. Black	1 00	Alfred Seely	1 00
J. J. Bostwick	1 00	Dr. McFarland	1 00
T. S. Simms	1 00	William Lewis	1 00
Mrs. T. S. Simms	50	D. F. Brown	1 00
J. H. Harding	1 00	G. U. Hay	1 00
C. E. Harding	50	Friend	10
D. Hunt	1 00	G. W. Day	1 00
C. A. Stockton	1 00		
M. McDonald	1 00		\$15 60

William Peters, Esq. Waterloo Street F. C. B. Church, \$2 00

## SAINT JOHN LADIES' BIBLE ASSOCIATION.

FORMED NOVEMBER 30, 1826.

MISS J. R. BARLOW, PRESIDENT.

Vice-Presidents :

MRS. T. W. DANIEL,                      MRS. L. C. ALLISON,  
Miss F. E. MURRAY.

MRS. C. H. L. JOHNSTON, Secretary-Treasurer.

COMMITTEE :

Miss Crookshank,	Miss E. Anderson,
Mrs. G. R. Pugsley,	Miss Isabel Jarvis,
Miss J. R. Barlow,	Miss Kaye,
Miss Matthew,	Miss B. Markham,
Miss Fotherby,	Miss E. Allison,
	Miss G. Melick.

SUBSCRIBERS.

<i>Collected by Miss Crookshank.</i>			
Armstrong, Mrs	\$1 00	Harding, Mrs J L	1 00
Anderson, Mrs	50	Hennigar, Mrs	25
Ambrose, Mrs	50	Holden, Mrs	1 00
Barnes, Mrs W A	1 00	Hawker, Mrs W	50
Boyne, Mrs Alexander	25	Jones, Mrs J C	30
Breen, Mrs	25	King, Mrs S J	1 00
Brydges, Mrs	35	Kinnear, Miss	5 00
Blakslee, Mrs I G	70	Kinnear, Miss I	5 00
Barbour, Mrs	25	Kinnear, Miss E	10 00
Cunard, Mrs	25	Kenney, Mrs	25
Cameron Miss, F	30	Kee, Mrs W	50
Dobbins, Mrs	25	Kee, Mrs J C	50
Duffell, Mrs	50	Levis, Mrs	50
Dougherty, Miss	25	Lewis, Mrs James	25
Dibblee, Mrs R J	50	Lewis, Mrs W F	25
Evans, Mrs T	25	Murray, Mrs Charles A	50
Evans, Mrs R	50	Mathers, Miss	1 00
Edgett, Mrs J E	20	McLaughlan, Mrs G D	1 00
Foster, A	1 00	Normansel, Mr	50
Fisher, Mrs	50	Nagle, Mrs	1 00
Frost, Miss	1 00	Perkins, Mrs G D	35
Frost, Mrs G D.	1 00	Pike, Mrs Geo	50
Fowler, Mrs F	25	Pye, Mrs T R	25
Gallagher Mrs	25	Parnther, Mrs	2 00
		Pilkington, Mrs	25

Pheasant  
Rising, M  
Raymond  
Robertson  
Robinson  
Reed, M  
Ring, Mr  
Smith, M  
Stewart,  
Stewart,  
Sears, M  
Sears, M  
Simpson  
Shea, M  
Skinner,  
Thomas,  
Trenton  
Wasson,  
Wilson,  
William  
Whiting  
White, M

*Collect*

Berrym  
Fotherb  
Goodwin  
Haywar  
Holden,  
Johnsto  
Lawren  
Merritt,  
Magee,  
Pugsley  
Smith.  
Weldon

*Collect*

Adams,  
Armstr  
Armstr  
Armstr  
Barlow  
Barlow  
Bostwic  
Clark, I





Street, Mrs	50	Fairweather, Mrs E H	50
Turnbull, Mrs W W	1 00	Green, Miss	25
Ungar, Mrs	25	Hay, Mrs G U	1 00

-----		Hatfield, Mrs	50
\$20 00		Hamilton, Mrs	25
		Knowles, Mrs	1 00
		Mackay, Mrs Malcolm	1 00
		McGee, Mrs R G	50
		McMackin, Mrs	50
		McMichael, Mrs	50
		Peters, Miss M A	1 00
		Price, Mrs G R	1 00
		Patterson, Mrs	50
		Robertson, Mrs	50
		Robinson, Mrs Jas	50
		Shives, Mrs William	1 00
		Stanton, Miss	1 00
		Staples, Mrs A G	50
		Trueman, Mrs C D	50
		White, Mrs	1 00
		Woodburn, Mrs	1 00
		Wilson, Mrs A A	50
		Wilson, Mrs A D	25
		Waterbury, Mrs	40
		Wheeler, Mrs	50
		-----	
			\$24 15

*Collected by Miss Fotherby.*

Bullock, Mrs J	\$1 00
Balloch, Miss	1 00
Babbitt, Mrs	50
Bell, Mrs J P	50
Clarke, Mrs L D	50
DeForest, Mrs G	1 00
Ewing, Mrs W	50
Earle, Miss	25
Fielders, Mrs	50
Foxwell, Mrs	50
Gerow, Mrs Geo	1 00
Hatheway, Mrs C	1 00
Hanington, Mrs F	1 00
Inches, Mrs	1 00
McDiarmid, Mrs	1 00
Markham, Mrs A	50
McBeath, Mrs A	50
McLean, Mrs G F	25
Oulton, Mrs Geo	50
Pullen, Miss	50
Pitfield, Mrs W	1 00
Purves, Mrs	1 00
Pugsley, Mrs G R	1 00
Seeds, Miss	1 00
Schofield, Mrs S	1 00
Sutton, Mrs Geo	50
Woodrow, Mrs	75
White, Mrs Leslie	25

\$20 00

*Collected by Miss Isabel Jarvis.*

Barbour, Mrs G L	\$1 00
Beverly, Mrs F	1 00
Beard, Mrs Walter	50
Carritte, Mrs	50
Clarke, Mrs Thomas	1 00
Friend,	50
Hegan, Mrs James	50
Jack, Mrs James	1 00
Kinnear, Mrs C F	1 00
Mills, Mrs	1 00
Magee, Mrs Arthur	1 00
McKean, Mrs George	1 00
Paddock, Mrs M V	50
Raymond, Mrs W O	1 00
Starr, Mrs R P	2 00
Secord, Mrs J F	1 00
White, Mrs J E	1 00
White, Mrs H B	1 00

\$16 50

*Collected by Miss E. Anderson.*

Allison, Mrs J	\$2 00
Baird, Mrs J H	1 00
Blair, Mrs	1 00
Bostwick, Mrs C M	1 00
Bailey, Miss	1 00
Blizard, Mrs F W	50
Bracket, Mrs C E	50
Clark, Mrs John	50
Currie, Mrs D D	50

*Coll*

Allen, M  
Baxter, M  
Burnham  
Belyea, M  
Bailey, M  
Calhoun,  
Clark, M  
Dearborn  
Davis, M  
Dearborn  
Ellis, M  
Fales, M  
Godsoe,  
Horn, M  
Holman,  
Hall, M  
Hayward  
Keator,  
Hanington  
Magee, M  
McAvity  
McAvity  
McAvity  
McAvity  
McLeod,  
Machum  
Robson,  
Scamm  
Thorne,  
Troop, M  
Whetsel  
Vansile  
Strand,

*Collect*

Barker,  
Hegan,  
Kerr, M  
Murray  
Robinson  
Schofield  
Stetson  
Wright

*Collected by Miss Kaye.*

*Coll. by Miss Blanche Markham.*

	Allen, Mrs W Watson	\$0 50
	Baxter, Mrs	50
	Burnham, Mrs S L T	25
	Belyea, Mrs Allen	1 00
	Bailey, Mrs C T	1 00
	Calhoun, Mrs F C	50
	Clark, Mrs Hardress	50
	Dearborn, Miss	50
	Davis, Mrs T H	1 00
	Dearbourn, Mrs	1 00
	Ellis, Mrs J V	50
	Fales, Mrs F	50
	Godsoe, Mrs T Amos	50
	Horn, Mrs W H	1 00
	Holman, Mrs F E	1 00
	Hall, Mrs J	50
	Hayward, Mrs	50
	Keator, Mrs	1 00
	Hanington, Mrs	50
	Magee, Mrs Fred	50
	McAvity, Mrs J H	1 00
	McAvity, Mrs J A	1 00
	McAvity, Mrs T	1 00
	McAvity, Mrs George	50
	McLeod, Mrs H	1 00
	Machum, Mrs E R	1 00
	Robson, Mrs	25
	Scammell, Mrs C E	50
	Thorne, Mrs W	25
	Troop, Mrs J V	1 00
	Whetsel, Mrs	1 00
	Vansile, Mrs J H	50
	Strand, Mrs	50

	Barton, Miss	\$1 00
	Barton, Miss J	75
	Case, Mrs J	50
	Dawson, Miss J	50
	Dixon, Mrs G	25
	Emery, Mrs G	30
	Friend,	30
	Hunt, Mrs H G	50
	Harling, Mrs J	50
	Kimball, Mrs G	75
	Lester, Mrs	1 00
	McKean, Mrs J T C	50
	Merritt, Mrs H	50
	Millar, T	50
	McLean, Mrs J	50
	Simon, Mrs J T	50
	Wilson, Mrs J	50
	Winter, Mrs	1 00
		<hr/>
		\$10 35

*Collected by Miss G. Melick.*

*Collected by Miss Ethel Allison.*

	Barker, Mrs F E	\$1 00
	Hegan, Mrs G B	1 00
	Kerr, Mrs H P	25
	Murray, Miss F E	1 00
	Robinson, Mrs G Ludlow	2 00
	Schofield, Mrs G A	1 00
	Stetson, Mrs A H	1 00
	Wright, Miss	50

	Bustin, Mrs H	\$1 00
	Boyd, Mrs T	1 00
	Barker, Miss	1 00
	Crookshank, Mrs R W	4 00
	Crookshank, Miss	5 00
	Crookshank, Miss I	5 00
	Calkin, Mrs T P	1 00
	Cameron, Mrs	50
	Daniel, Mrs T W	2 00
	DeForest, Mrs S	50
	Emerson, Mrs	1 00
	Eaton, Miss	1 00
	Hanington, A H	1 00
	Harrison, Mrs C	50
	Hoben, Mrs	50
	Jewett, Mrs E	1 00
	Jones, Miss K	2 00
	Kearns, Miss	25
	Laird, Mrs	50
	McMillan, Mrs	1 00
	Magee, Mrs J M	1 00
	McAvity, Mrs W	50
	Puddington, Mrs R E	1 00
	Peters, Mrs E	50
	Sproul, Mrs	50
	Stockford, Mrs	35
		<hr/>
		\$7 75

SEVENTY-FIFTH REPORT OF THE

Tilley, Lady	10 00	Vaughan, Mrs H	1 00
Thomas, Miss	50	Vassie, Mrs	1 00
Thomas, Mrs W	1 00	Warwick, Mrs	1 00
Tufts, Mrs S	25		
Thomas, Miss	50		
			<u>\$48 85</u>

ERCAPITULATION.

Collected by	Miss Crookshank, .....	\$61 50
"	" Mrs. G. R Pugsley, .....	13 50
"	" Miss J. R. Barlow, .....	26 25
"	" Miss Matthew, .....	20 00
"	" Miss Fotherby, .....	20 00
"	" Miss E. Anderson, .....	24 15
"	" Miss Isabel Jarvis, .....	16 50
"	" Miss Kaye, .....	22 50
"	" Miss B. Markham, .....	10 35,
"	" Miss E. Allison, .....	7 75
"	" Miss G. Melick, .....	48 85
		<u>\$271 35</u>

*Collected*  
 Mrs. H. I  
 H. C. Mu  
 Mrs. W.  
 L. R. Irv  
 W. G. Ri  
 Lewis Ja  
 Mrs. Hut  
 Mrs. J. D  
 M. J. Joh  
 C. W. Ro  
 B. H. Tol  
 Minnie I  
 Mrs. I. W

ANDREW

*Collected*  
 Mrs. Char  
 Hannah I  
 Mrs. Joh  
 " D.  
 " J. V  
 " Joh  
 " An  
 " Joh



# BRANCHES.

## BUCTOUCHE BRANCH.

MRS. J. W. CARTER, PRESIDENT.

RESIDENT CLERGYMEN, VICE-PRESIDENTS.

MISS LIZZIE IRVING, Secretary-Treasurer.

SUBSCRIBERS.

<i>Collected by Miss Lizzie Irving.</i>		Mrs. J. C. Walker,	50
Mrs. H. Irving,	\$1 00	Mrs. Wheatrin,	30
H. C. Murray,	50	Mrs. A. T. Coates,	50
Mrs. W. F. Irving,	50	Mrs. A. McNairn,	50
L. R. Irving,	50	Edythe James,	25
W. G. Ring,	1 00	Alva Wry,	25
Lewis Jack,	1 00	Mrs. H. Powell,	20
Mrs. Hutchinson,	50	Mrs. Douglass,	25
Mrs. J. D. Irving,	50	Mrs. J. Smith,	25
M. J. Johnson,	25	Mrs. J. Barnes,	1 00
C. W. Ross,	50	Mrs. Price,	25
B. H. Toley,	50	George Beswick,	25
Minnie Irving,	50		
Mrs. I. W. Carter,	35		\$12 10

## BATHURST BRANCH.

AMOS EDDY, PRESIDENT.

ANDREW ARMSTRONG, Treasurer.

HUGH KENT, Secretary.

SUBSCRIBERS.

<i>Collected by Miss Mary Gosnell.</i>		<i>Collected by Miss R. Armstrong.</i>	
Mrs. Chas. Gosnell	25	Richard Willis	25
Hannah E. Carney	25	Robert Armstrong	5 00
Mrs. John Getty	25	Lizzie Landells	25
" D. Patterson	25	Wm. Ross	25
" J. W. Bateman	25	Mrs. W. Hinton	20
" John Rennie	25	" Alex. S. Kerr	50
" Andrew Kerr	25	" Ferguson	25
" John Getty	25		6 70
	\$2 00	Miss Gosnell's collection,...	2 00
			8 70
		Less for P. O Order, .....	10
		Free Contribution, .....	\$8 60

**BLOOMFIELD (Carleton Co.) BRANCH.**

SAMUEL T. WOLHAUPTER, PRESIDENT.

ASA STRONG, Secretary.

SUBSCRIBERS.

<i>Coll. by Miss Ida M. Williamson,</i>		Mrs. C. H. Cheney	25
J. W. Williamson	10	A. P. Comben	10
A. R. Williamson	10	Mrs. C. Alterton	25
F. A. Williamson	5		
Isaac Graham	10		\$2 85
Wilmot Jewett	10	<i>Collected by Miss Nora Cheney.</i>	
T. D. Stokoe	20	Samuel Wolhaupter	25
R. A. Carpenter	5	G. H. Stokoe	25
Mrs. J. A. Carpenter	10	A. D. Estey	25
J. A. Carpenter,	15	Mrs. John A. Lindsay	25
Jessie Carpenter	10	Nettie E. Wolhaupter	25
C. London	10	Mrs. C. Murphy	25
Ada Wilson	5	Edward London	25
James Sherrard	50	Mrs. H. A. Stokoe	15
Effie Jewett	10	J. E. Flemming	25
Fannie Adams	10	A. E. Flemming	20
Alex. Strong	15	E. F. Stokoe	20
Norville Strong	10		2 55
Arobine Cheney	10	Miss Williamson's collection	2 85
		Free Contribution, .....	\$5 40

**BELLE DUNE BRANCH.**

MISS MAGGIE HENDRY, PRESIDENT.

MISS MAGGIE McCURDY, Treasurer.

SUBSCRIBERS.

Daniel McCurdy,	\$0 50	Mrs. John McCurdy	50
Thomas A. McCurdy,	25	" James McCurdy	25
Mrs. James Loane	50	Maggie McCurdy	25
" Edward Anderson	35	A. McCurdy	25
Hugh Chalmers	50	James Chalmers	50
Maggie Hendry	50	Collection at meeting,	82
Mrs. B. Chalmers	50		
" James Chalmers	50	Paid to Agent,	\$6 67
F. Cook	50		

**BAS**

WILLIAM

*Collected*

E. Walker  
A Friend  
Agnes W  
Alice Tho  
Norman  
A Friend  
A Friend  
D. C. Ro  
A Friend  
William C  
Mrs. Wil  
William  
Mrs. Wil  
E. Sulliv  
Mrs. Dur  
James R  
Mrs. Jam  
R. J. Mc  
Edward  
Mrs. Wil

*Collected*

Robert M  
Aggie L  
George I  
Mrs. J.  
Mrs. J.  
Alex. M  
Mrs. J.  
" G.  
" W  
Ida M. V  
Ezra Ba  
Mrs. Ezi  
Miss Ro

*Collecte*

"  
"  
"  
"

CH.

**BASS AND MOLUS RIVER BRANCH.**

DUNCAN CAMPBELL, PRESIDENT.

WILLIAM MARSHALL, Treasurer.

JOHN WALKER, Secretary

SUBSCRIBERS—1894.

*Collected by Miss Bessie Marshall.*

E. Walker	\$1 00
A Friend	1 00
Agnes Ward	20
Alice Thompson	20
Norman Beaton	20
A Friend	25
A Friend	10
D. C. Robertson	50
A Friend	25
William C. Campbell	25
Mrs. William Campbell	15
William Campbell	10
Mrs. William Sullivan	25
E. Sullivan	50
Mrs. Duncan Campbell	25
James Robertson	25
Mrs. James Marsh	10
R. J. McDonald	50
Edward Ward	25
Mrs. William Marshall	25

Nellie Rogers	20
Mrs. William Keswick	5
Bina Campbell	15
Christina Fearon	25
Mrs. John Baldwin	25
" John Fearon	25
	<u>\$3 85</u>

25  
10  
25  
\$2 85  
*Cheney.*  
25  
25  
25  
25  
25  
25  
25  
15  
25  
20  
20  
2 55  
on 2 85  
.. \$5 40

*Collected by Miss Mary Dargarvil.*

Mrs. James Dargarvil	\$0 25
" Daniel Ward	25
James Stevenson	10
John Miller	25
James C. Dargarvil	15
Mrs. William Stevenson	15
David Miller	25
Martha Miller	10
	<u>\$1 50</u>

*Collected by Miss Maggie Easter.*

James M. Campbell	\$0 25
Abel Easter,	25
Rev. F. W. Murray	1 00
Mrs. R. Murphy	40
" D. Stewart	25
" M. Campbell	50
Marion Campbell	25
Bessie Clarke	25
	<u>\$3 15</u>

*Collected by Miss Aggie Murphy.*

Robert Murphy	\$0 25
Aggie L. Murphy	25
George Brown	25
Mrs. J. Power	15
Mrs. J. Jones	10
Alex. M. Brown	10
Mrs. J. Hanson	20
" G. A. Coates	40
" William McLeod	10
Ida M. Ward	25
Ezra Barnes	25
Mrs. Ezra Barnes	10
Miss Rogers	10

*Collected by Miss Lizzie Dargarvil.*

Mary Stevenson	\$0 10
Mrs. James Dargarvil	20
" J. C. Dargarvil	10
" William Stevenson	25
" John Miller	25
" Charles Stevenson	15
	<u>\$1 05</u>

50  
25  
25  
25  
50  
82  
\$6 67

RECAPITULATION.

Collected by Miss Bessie Marshall, .....	\$6 45
" " Aggie Murphy, .....	3 85
" " Mary Dargarvil, .....	1 50
" " Lizzie Dargarvil, .....	1 05
" " Maggie Easter, .....	3 15
Free Contribution, .....	<u>\$16 00</u>

**BRIGHTON BRANCH.**

G. G. GREY, PRESIDENT.

HERBERT N. BOYER, Treasurer.

SUBSCRIBERS.

<i>Collected by Miss Addie Tedlie.</i>		<i>Collected by Miss Maudie Keswick.</i>	
Mrs. Wm. Tedlie,	50	Thos. Thistle,	25
Mrs. Geo. Tedlie,	25	Harry M. Hunt,	25
Miss Amanda Richardson,	25	L. R. Hetherington,	25
Mrs Henry Tedlie,	50	A. S. Estabrooks,	25
Mrs. D. H. Nixon,	50	Don Pedro,	25
Mrs. Wm. Taylor,	25	Mrs. E. Alexander,	25
Miss Eliza McCleary,	25	W. E. Thistle,	1 00
Mrs. Wm. McGee,	25	A. L. Baird,	25
Mr. Reuben Robinson,	55	Jno. Barnett,	50
Mrs. Alva Dow,	25	Mrs. W. D. Steeves,	20
G. G. Gray,	25	Bertie Underhill,	25
		W. F. Thornton,	25
		† E. Boyer,	10
	\$3 80	Mrs. S. M. Boyer,	25
		Mrs. D. H. Keswick,	50

<i>Collected by Miss Addie Shaw.</i>		<i>Collected by Miss Edith Robinson.</i>	
Mr. Proctor,	25	Susie Dickinson,	25
True Day,	10	Mrs. D. Downey,	25
W. D. Keith,	10	Mrs. D. Dickinson,	20
Bell B. Watson,	25	Mrs. J. Dickinson,	10
Dr. Beusto,	1 00	B. W. Brown,	25
Mr. Henderson,	25	James Tramley,	25
Mr. Campbell,	25	Mrs. H. R. Brown,	25
J. B. Curtis,	25	Edith A Robinson,	20
M. Orser, Jr ,	25		
S. Brown,	25		
Mr. Peoples,	25		
Mrs. Morgan,	15		
Mrs. A. A. Tracy,	25		
Mr. McIsaac,	10		
	\$3 70		\$1 75

RECAPITULATION.

Collected by Miss Addie Tedlie,.....	\$3 80
“ “ Maudie Keswick, .....	4 80
“ “ Addie Shaw, .....	3 70
“ “ Edith Robinson, .....	1 75
Collection,.....	2 04
Do. ....	88
Free contribution,.....	\$16 97

The above was paid to Agent May 29, 1894, too late for Report and handed to Treasurer June 9, 1894.

E. J. W  
W. O. S  
A. C. S  
  
Collected u  
Adams, R  
Allan, C. I  
Allan, M  
Anderson,  
Anderson,  
Armstrong  
Barbour, I  
Baskin, W  
Beatteay,  
Beatteay,  
Belyea, B  
Bissett, M  
Brittain, A  
Brittain, I  
Brittain, M  
Brodie, E  
Brown, M  
Buist, A.  
Burgess, I  
Clark, D.  
Clark, J.  
Clark, M  
Clarke, M  
Coes, E.  
Collins, M  
Colwell, I  
Correll, J  
Drake, U  
Friend  
Friend  
Friend  
Hartley, M  
Hartley, I  
Hickson,  
Hutton, M



**CARLETON BRANCH.**

D. W. CLARK, PRESIDENT.

RESIDENT CLERGYMEN, VICE-PRESIDENTS.

ENOCH THOMPSON, Secretary-Treasurer.

COMMITTEE.

E. J. Wetmore,	Uriah Drake,	W. J. Clarke,
W. O. Slipp,	B. H. Appleby,	G. S. Mayes,
A. C. Smith, M.P.P.	Jarvis Wilson.	

SUBSCRIBERS.

<i>Collected by Miss Minnie Beatteay.</i>		Kindred, Miss	25
		Knight, Miss Mary	1 00
	\$0 50	Lemon, Mrs. J.	25
	1 00	Leonard, J. H.	1 00
	1 00	Lewin, Hon. J. D.	1 00
	25	Lilley, Mrs. M. L.	1 00
	25	Maxwell, S.	25
	1 00	Montgomery, Mrs. J.	50
	25	Myles, Mrs.	25
	1 00	McCallum, Mrs.	25
	1 00	McIntosh, Mrs.	50
	1 00	Parks, Mrs. S. D.	50
	50	Parsons, E. O.	1 00
	2 00	Peters, Mrs. M. H.	50
	50	Pidgeon, Mrs.	25
	50	Ross, Mrs.	1 00
	25	Roxborough, W.	50
	50	Sampson, Mrs. W. H.	1 00
	50	Sampson, Rev. W. H.	1 00
	1 00	Scott, J.	50
	1 00	Simpson, Mrs. R. H.	1 00
	50	Slipp, Miss H.	10
	25	Slipp, W. O.	1 00
	1 00	Tait, Mrs.	25
	50	Thomas, Mrs. J. C.	1 00
	1 00	Thompson, Mrs S.	50
	1 00	Trecartin, Mrs. J.	50
	50	Two Friends	5 00
	50	White, Dr.	50
	50	Wilson, Mrs. S.	50
			<hr/> \$46 65
		<i>Collected by Mrs. Capt. Stewart.</i>	
	1 00	Allen, Miss A. B. L.	50
	1 00	Barlow, Mrs.	25

e Keswick.  
 25  
 25  
 25  
 25  
 25  
 25  
 1 00  
 25  
 50  
 20  
 25  
 25  
 25  
 10  
 25  
 50  

---

 \$4 80  
 Robinson.  
 25  
 25  
 20  
 10  
 25  
 25  
 25  
 20  

---

 \$1 75  
 ... \$3 80  
 ... 4 80  
 ... 3 70  
 ... 1 75  
 ... 2 04  
 ... 88  

---

 \$16 97  
 Report

Cain, H. H.	25	Colwell, W. E.	25
Duffy, Mrs.	50	Cogle, Mrs. John	30
Friend	25	Durant, Mrs. John	15
Friend	25	Earle, Mrs. James	25
Friend	5	Ervin, Mrs. John	25
Fullerton, Miss L. J.	1 00	Ervin, Mrs. W. J.	25
Griffiths, Mrs. D.	25	Freeze, Mrs. Robt.	1 00
Johnston, Mrs. T.	25	Friend	25
Kindred, Miss J.	15	Friend	10
Lee, Mrs. J. H.	25	Friend	10
Lockhart, Mrs. C. R.	1 00	Friend	10
Longmuir, Mrs. R. R.	50	Friend	10
Law, W. N.	10	Friend	5
Morrell, S. A.	25	Gayton, Mrs. Wm.	25
Morrison, C. J. and Mrs.	50	Glasgow, Mrs. Edwin	25
Paisley, Mrs. C. H.	1 00	Glasgow, Mrs. H. A.	50
Retallick, Mrs. John	25	Green, Mrs. Geo.	25
Rodgers, Mrs. Captain	1 00	Gregg, Mrs. Wilson	25
Ross, Jacob	50	Harding, Mrs.	10
Roulston, Joseph	1 00	Haslam, Mrs. John	30
Scammell, Mrs. F. S.	20	Hetherington, Mrs. H.	30
Seely, H. S.	25	Hurst, Richard	20
Seely, Mrs. Geo. G.	40	Johnston, Mrs. Mary A.	50
Smith, Mrs. Colby	1 00	Kirkpatrick, Mrs. G. A.	25
Smith, M. W.	50	Lander, Mrs. Thos.	10
Stubbs, Mrs. J. B.	50	Lockhart, Mrs. Alice	25
Taylor, Mrs. J. K.	1 00	Lord, Mrs. W.	25
Thompson, E.	1 00	Maclellan, Mrs. Neil	30
Thompson, John 2nd	1 00	Morrison, Mrs. H.	25
Trites, Mrs. Capt	50	McLellan, J.	25
Wells, J. P.	1 00	Newcombe, Mrs. E.	25
Wetmore, Mrs. S. M.	1 00	Perry, Mrs. J. N.	35
Wilson, Jarvis	1 00	Purdy, Wm. H.	50
Wilson, Mrs. J.	50	Ring, Mrs. J. Alfred	25
Wright, Mrs. J. H.	1 00	Robertson, Mrs. Wm.	25
Young, Miss Carrie	50	Ross, Mrs. E.	25
		Rowley, Mrs. J.	10
	\$21 40	Sherwood, Mrs. W.	25
		Smith, Luther	50
		Smith, Mrs. A. C.	1 00
		Smith, Mrs. Frank	25
		Smith, Mrs. Thos.	20
		Thompson, Spence	50
		Thompson, Miss Kate	25
		Thompson, Mrs. S.	25
		Toole, Miss L.	10
		Trueman, Mrs. E. F.	1 00
		Tufts, Mrs. David	10
		Wilson, Mrs. S. K.	1 00
			\$18 40

*Collected by Miss Annie Smith.*

Amos, Miss Mary L.	20
Amos, Mrs. Chas.	25
Amos, Mrs. Isaac	25
Bayard, Miss H. C.	1 00
Beateay, Mrs. S. H.	25
Belmore, Mrs.	30
Boone, Mrs. C.	25
Boone, Mrs. David	25
Clark, Mrs. Albert	25
Clark, Mrs. Edward	10
Clark, Mrs. Jane	25

*Collected by*  
 Appleby, M  
 Barnes, Re  
 Bolt, Mrs.  
 Clark, Mrs.  
 Connor, F.  
 Coster, Mrs.  
 Friend  
 Friend

Collected by

"

"

Collections

Amo

CHAP

Thos Craig  
 Mrs Barcla  
 Wm McMi  
 W R McMi  
 John Curr  
 Robert Ha  
 David Mel  
 Donald St  
 J T Winds  
 Jas McMil  
 Duncan C  
 John McN  
 John McM

N. B. AUXILIARY BIBLE SOCIETY.

55

	Collected by Miss Annie Thurmott.	Mayes, G. S.	1 00
25	Appleby, Mrs. B. H.	50 Nelson, Mrs.	25
30	Barnes, Rev. W. H.	1 00 Perry, Mrs. W.	50
15	Bolt, Mrs.	25 Pidgeon, Miss Emily	50
25	Clark, Mrs. G. H.	1 00 Wetmore, E. J.	1 00
25	Connor, F. B.	1 00 Wetmore, Mrs. E. J.	1 00
1 00	Coster, Mrs. Chas.	1 00	
25	Friend	50	\$9 75
10	Friend	25	

RECAPITULATION.

10	Collected by Miss Minnie Beateay,.....	\$46 65
10	“ “ Mrs. Capt. Stewart,.....	21 40
5	“ “ Miss Annie Smith,.....	18 40
25	“ “ Miss Annie Thurmott,.....	9 75
25	Collections at public meeting and during Week of Prayer,...	14 23
50		
25	Amount handed to R. Cruikshank, Esq., Treasurer,...	\$110 43

**CHARLO, NEW MILLS, AND JACQUET.**

REV. J. C. NICHOLSON, PRESIDENT.

PETER HAMILTON, Treasurer.

SUBSCRIBERS.

25	Thos Craig	50 Mrs Wm and Miss M	
50	Mrs Barclay	50 Hamilton	1 00
25	Wm McMillan	25 Donald McMillan	1 00
25	W R McMillan	50 Mrs Mary Miller	25
10	John Currie	2 00 Peter Hamilton	1 00
25	Robert Harvey	1 00 J Reid	1 00
50	David McNair	50 Daniel McMillan	2 00
1 00	Donald Stewart	2 00 R A McMillan	50
25	J T Windsor	1 00 R Currie	1 00
20	Jas McMillan	50 Rev. Thos Nicholson	50
50	Duncan Cook	25 Mrs Thos McMillan	50
25	John McNicol	50	
25	John McMillan	50 Paid to agent	\$18 25

25  
30  
15  
25  
25  
25  
1 00  
25  
10  
10  
10  
10  
10  
5  
25  
25  
50  
25  
25  
30  
25  
25  
25  
35  
50  
25  
25  
25  
10  
25  
50  
1 00  
25  
20  
50  
25  
25  
10  
10  
1 00  
10  
1 00  
8 40

**CAMPBELLTON BRANCH.**

ADAM DUNCAN, PRESIDENT.

A. D. BARBERIE, Treasurer.

D. J. BRUCE, Secretary.

## SUBSCRIBERS.

<i>Collected by Adam Duncan.</i>		Mrs Henry Smith	25
Rev George Miller	\$5 00	Amand Murray	25
Adam Duncan	5 00	Mrs R A Gerrard	25
John Mair	50	A A Duncan	25
A F Chamberland	1 00	Mrs Thomas, Barclay, S E	50
David Miller	50	J H Gillis	25
Mrs Sears	50	Miss M A McPherson	25
Friend	25	Thomas Adams	50
M Duncan	50	John Ross	25
Mrs D Murray	50		
Chas. Dobson	50		\$7 35
A Friend	10		
Mrs Ward	50	<i>Collected by Miss Chamberland.</i>	
Mrs Wilmot Keith	50	Miss Chamberland	\$1 00
Mrs W S Grey	25	Mrs Thomas Harper	25
		M G McNeil	25
	\$15 60	T Young	25
		Mrs James Adams	25
<i>Collected by Miss Dora Downs.</i>		A Friend	10
John Dawson	\$1 00	Janie C Harper	25
Dora Dawson	25	James S Duncan	25
E E Dawson	25	Mrs James Little	25
Mrs Lunn	15	Alex A Busteed	25
William Pollock	10	E Chamberland	25
		Miss H Busteed	25
	\$1 75	J Wilson	25
			\$3 85
<i>Collected by Misses Madge Mott and Clara Adams.</i>			
Tide Head.			
David Mott	70	D J Bruce	\$1 00
Archie Duncan	25	H Connechar	1 00
Alex McBeath	75	A McG McDonald	1 00
Mrs John Ross	50	Johnston McKenzie	1 00
Mrs John Moffat	25	William Andrew	50
R W Ferguson	25	Peter McLean	50
Rob D Gerrard	30	J W Myles	50
Clara Adams	40	W Appelton	1 00
Mrs H C Gillis	25	John Cameron	1 00
A K Alfred	25	W Dickie	25
John Ferguson	50		
Lizzie McBeath	25		\$7 75

Collected by  
Simon H F  
Mrs W Fir  
" D Dun

Collected by  
Mrs David  
" Jame  
Alex Wad  
Joshua M  
Joshua M  
Sarah Jan  
James Ju  
Mrs Patri  
John L A  
Mrs Jas I  
Bella Dix  
Melvin A  
Mrs Sinc  
Thomas  
Elizabeth  
Mrs Me  
John Oa  
Thos Fe  
Colin D  
Cassie I

Collected by  
Rev A  
E Pric  
S Glov

Collected by



N. B. AUXILIARY BIBLE SOCIETY.

57

<i>Collected by Miss Jessie Firth.</i>		Mrs J C Ferguson	25
Simon H Ferguson	65	A McKenrick	50
Mrs W Firth	60	D C Firth	1 00
" D Duncan	1 00	Mrs Champion	25
		H Lunan	1 00
		Angus McKenzie	1 50
	\$2 25	Mrs Deveraux	20
			<hr/>
			\$6 05

*Collected by Miss Oatman.*

Mrs David McGregor	15
" James Glover	20
Alex Wade	20
Joshua Miller Sr	25
Joshua Miller Jr	25
Sarah Jamieson	25
James Jamieson	50
Mrs Patrick Smith	25
John L Anningson	25
Mrs Jas Hoare	25
Bella Dixon	50
Melvin Adams	25
Mrs Sinclair	25
Thomas Dixon	50
Elizabeth Busted	25
Mrs McGregor	50
John Oatman	40
Thos Ferland	25
Colin Down	25
Cassie Blackie	
	<hr/>
	\$5 95

*Collected by James Crawford.*

James Crawford	50
G M Allen	25
Mrs Peter Jamieson	50
" D E Richards	50
Mr Little	25
A Adams	50
R Parker	25
J Jamieson	25
	<hr/>
	\$4 75

*Collected by Leslie McMurdo.*

W F Torslow	50
Geo G McKenzie	1 00
W A Mowat	25
Thos Kerr	50
B Gerrard	50
Mrs Barclay	1 00
J P Mowatt	30
Mrs James Gerrard	25
" John McLauchlin	50
" E Sullivan	50
" Thompson	
	<hr/>
	\$6 35

*Collected by Miss Sofia Carr and G. Fossett.*

Rev A F Carr	\$1 00
E Price	25
S Glover	10

RECAPITULATION.

Collected by Adam Duncan,.....	\$15 60
" " Dora Downs,.....	1 75
" " Madge Mott and Clara Adams,.....	7 35
" " Miss Chamberland,.....	5 85
" " Miss Jessie Firth,.....	2 25
" " Miss Oatman,.....	5 95
" " John Reed, ...	7 75
" " Sofia Carr and G. Forest,.....	6 05
" " James Crawford,.....	4 75
" " Leslie MuMurdo, .....	6 35
	<hr/>
	\$63 65

**CARSONVILLE BRANCH.**

ROBERT H. LEIPER, PRESIDENT.

JOHN McLEOD, Treasurer.

OCTAVUS McLEOD, Secretary.

SUBSCRIBERS.

<i>Collected by Miss Maggie Leiper</i>		Friend	10
John A. Leiper	\$1 00	William A. Cosman	25
Esty Folkins	10	Mrs. Richard Cosman	25
Robert H. Leiper	50	"    Robert Manning	20
Wilfred D. Schofield	50	Mr. Johnson	25
Philip H. Leiper	50	R. C. Manning	25
Mrs. G. W. Cook	25	Mrs. Robt. Manning	10
"    C. H. Cook	25		
A. W. Schofield	1 00		\$3 05
Maggie J. Leiper	30	<i>Coll. by Miss Emma A. Parlee.</i>	
Mrs. J. Spicer	25	Frank Gaunce	15
Zebulon Gaunce	25	Harry Hayes	15
Harriet Cook	25	John Little	25
F. W. Gaunce	25	Julia Murphy	15
Bertie I. Leiper	10	Octavus McLeod	25
Arch L. Gaunce	10	Miriam Patterson	15
W. N. Biggar	20		
A. J. McPherson	50		\$1 10
C. E. McMillan	20	<i>Coll. by Miss Catherine Perry.</i>	
Lizzie Finnis	20	Harris T. Cusack	25
David Law	10	Mrs. Harris T. Cusack	25
I. N. Hayes	25	W. H. Dobson	10
	\$7 05	Charles Perry	50
<i>Collected by Miss Maud White.</i>		Catherine E. Perry	30
R. J. Elder	50	Joha W. Perry	50
Mrs. Jane Perry	50	James R. Perry	10
Miss Martha Elder	3		
Fred E. Hayes	25		\$2 00
Beverly N. Manning	10		

RECAPITULATION.

Collected by Miss Maggie Leiper,.....	\$7 05
"    "    Maude White,.....	3 05
"    "    Emma A. Parlee,.....	1 10
"    "    Catherine Perry,.....	2 00
	\$13 20
Less postage,.....	10
Free Contribution,.....	\$13 10

JAS. A. M

Richard I  
Hattie P  
Alma Col

*Coll. by*  
John Mc  
Albert V  
Samuel  
Robert V  
R. H. Co  
Butler C  
Edward  
James M  
Mrs. Jan  
" F.  
" W  
" G  
" J  
Miss S  
" P  
James

*Collec*  
F. J I  
Mrs. F  
C. D.  
R. W.  
Mrs. J  
Mr. C  
C. J. C  
Leslie  
Abel

**CAMBRIDGE BRANCH.**

M. C. McDONALD, M. D., PRESIDENT.

VICE PRESIDENTS :

JAS. A. McDONALD, JOHN McD. BELYEA, CHAS. W. WHITE,  
ROBERT BATES, C. H. EBBITT.

W. H. WHITE, Secretary-Treasurer.

COLLECTORS :

Richard Knight,	Alice McAlary,	Fannie Slipp,
Hattie Purdy,	Florence Wilson,	Emily McDonald,
Alma Colwell,	Sarah Wright,	Sadie Gunter
	Laurena Burns.	

SUBSCRIBERS.

<i>Coll. by Miss Alice E. MacAlary.</i>	C. B. Colwell	10
	Herbert Curry	10
John McD. Belyea	W. S. Farris	10
Albert Vradenburgh		\$2 25
Samuel Pugsley		
Robert W. Mott	<i>Collected by Miss Alma Colwell.</i>	
R. H. Coes	C. E. Colwell	\$1 00
Butler Coes	Geo. L. Colwell	1 00
Edward R. Coes	Ruth Case	10
James MacAlary		\$2 10
Mrs. James MacDonald		
“ F. E. MacDonald	<i>Ccl. by Miss Emily McDonald.</i>	
“ William Pugsley	Rev. A. B. McDonald	50
“ Gilbert Pugsley	James A. McDonald	50
“ John Pugsley	H. Humphrey	50
Miss Susie MacDonald	Edward Dewar	50
“ Paulina Mott	George A. Wilson	50
James H. Floyd	Jennie Straight	50
	J. S. Parlee	25
	W. E. Straight	25
	Mrs. L. I. Flower	10
<i>Collected by Miss Hattie Purdy.</i>	Mary Hovey	25
F. J. Purdy	W. H. Briggs	25
Mrs. F. J. Purdy	I. L. McDonald	25
C. D. Dykeman	Emily McDonald	25
R. W. Wright	Jacob A. McDonald	25
Mrs. J. A. Colwell	Ira T. McDonald	25
Mr. Chambers		\$5 10
C. J. Colwell		
Leslie E. Wright		
Abel Fanjoy		

<i>Collected by Miss Sadie Gunter.</i>		C. W. Nevers	25
		David N. Smith	25
Mrs. L. P. Farris	\$1 00	Geo. B. Nevers	25
W. H. Wright	25	George F. Wilson	25
Mary Orchard	25	Howard Titus	25
Mrs. C. W. White	25	Mr. and Mrs. R. Mason	50
Damie Gunter	25	A Friend	10
H. E. White	25	Everett Wilson	25
Mrs. Walter Farris	25	Miss Annie Foshay	50
Edward Young	20	Mrs. I. W. Foshay	25
Sadie Gunter	25	A Friend	15
Wm. Taylor	18	Arthur S. Wright	15
A Friend	10		
Otty Orchard	10		\$15 00
	\$3 33		

*Collected by Miss Florence Wilson.*

W. H. White	\$1 00
Samuel Wilson	25
Mrs. E. McCutcheon	25
M. Laura Fowler	10
Mrs. L. O. Wilson	15
“ Wilmot White	25
“ W. Cox	25
George McDonald	25
A Friend	20
Mrs. Earnest McDonald	20
John Robinson	25
Rebecca A. Robinson	20
M. C. McDonald and wife	1 50
T. M. Todd	25
A Friend	25
W. H. Todd	25

\$5 60

*Collected by Miss Sadie Wright.*

Mr and Mrs. Robert Bates	\$5 00
William Bates	1 00
Mr. Bates	1 00
James Bates	50
David Bates	50
Mrs. Mary Glenn	1 00
Miss Annie K. Glenn	1 00
Annie McPherson	25
Edward Vail	1 00
A Friend	10
Whitfield Nevers	50

\$1 85

<i>Collected by Miss Fannie Slipp, Upper Hampstead.</i>	
Mrs. I. W. Renney	\$1 00
C. H. McAlpine	1 00
C. H. Ebbitt	1 00
Mrs. Isaac Fox	50
Belle Ferguson	50
Fraser Fox	50
J. Gaunce	30
Miss Fannie Slip	20
	\$5 00

*Collected by Miss Laurena Burns.*

Sandy Young	10
Laurena Burns	10
C. M. Colwell	10
G. W. Colwell	20
G. W. Springer	10
R. A. Springer	10
George Camp	10
Bruce Springer	10
Mrs. G. B. Springer	10
C. E. Curry	10
Ada Curry	5
A. W. Farris	10
Mrs. I. H. Gunter	10
Miss Sada Colwell	20
Capt. Camp	20
A Friend	10

Collected

“

“

“

“

“

“

“

“

MRS. H.

Colle

Mrs. J.

Henry

A. B. S.

Hattie

Jessie

J. W.

Arthur

Mrs. C.

Harris

Ernes

Wm.

Wm.

James

E. H.

A. A.

Mann

Sylva

Colle



RECAPITULATION.

Collected by Miss Alice McAlary, .....	\$5 00
“ “ Hattie Purdy .....	2 25
“ “ Alma Colwell .....	2 10
“ “ Emily McDonald .....	5 10
“ “ Sadie Gunter .....	3 30
“ “ Florence Wilson .....	5 60
“ “ Sadie Wright .....	15 00
“ “ Fannie Slipp .....	5 00
“ “ Laurena Burns .....	.1 85
	<hr/>
	\$45 20

~~~~~  
**COCAIGNE BRANCH.**

MRS. BOWEN SMITH, PRESIDENT.

MRS. HENRY WEST, Vice-Pres.                      ALENA C. WEST, Sec.-Treas,

SUBSCRIBERS.

|                                   |        |                                  |        |
|-----------------------------------|--------|----------------------------------|--------|
| <i>Collected by Miss Johnston</i> |        | <i>Collected by Miss Murray.</i> |        |
| Mrs. James Cobham,                | 25     | Laura Murray,                    | 10     |
| Henry Colburn,                    | 25     | Mrs. S. Webb,                    | 5      |
| A. B. Smith,                      | 25     | Mrs. N. Crawford,                | 10     |
| Hattie Smith,                     | 10     | Mrs. Thos. Teed,                 | 20     |
| Jessie Smith,                     | 10     | Wm. E. Falconer,                 | 25     |
| J. W. Wood,                       | 25     | H. A. West,                      | 50     |
| Arthur Teed,                      | 25     | Mrs. H. West,                    | 50     |
| Mrs. George Johnston,             | 25     | Edith Tower,                     | 10     |
| Harrison Smith,                   | 25     | Edith Tower,                     | 30     |
| Ernest McNeill,                   | 25     | W. J. Colburne,                  | 10     |
| Wm. McWilliam,                    | 50     | Mrs. H. Steeves,                 | 5      |
| Wm. Johnston,                     | 25     | Munson Ward,                     | 10     |
| James Cobham,                     | 25     | Walter H. Murray,                | 15     |
| E. H. Hall,                       | 20     | Mrs. W. G. Murray,               | 1 00   |
| A. A. Duff,                       | 50     | Alena C. West,                   | 10     |
| Manning Cutler,                   | 25     | Benjamin Murray,                 | 25     |
| Sylvanus Dysart,                  | 25     | Edward Steeves,                  |        |
|                                   | 45     |                                  | <hr/>  |
|                                   | \$4 60 |                                  | \$3 85 |

RECAPITULATION.

|                                             |         |
|---------------------------------------------|---------|
| Collected by Miss Lillie E. Johnston, ..... | \$4 60  |
| “ “ Abbie J. Murray, .....                  | 3 85    |
| “ “ Cocaigne Sabbath School, .....          | 1 64    |
|                                             | <hr/>   |
|                                             | \$10 09 |
| Less Expenses, .....                        | 9       |
|                                             | <hr/>   |
| Free Contribution, .....                    | \$10 00 |

SEVENTY-FIFTH REPORT OF THE  
**DONEGAL BRANCH.**

JOHN MOORE, PRESIDENT.

JOHN A. LOCKHART, Treasurer.

SUBSCRIBERS.

|                                       |        |                                          |        |
|---------------------------------------|--------|------------------------------------------|--------|
| <i>Collected by Miss Edith Moore.</i> |        | Mrs William Bustard                      | 50     |
| Mrs George Adair                      | 50     | Richard McAfee                           | 25     |
| John Moore                            | 50     | T F Bustard                              | 25     |
| Elias Harmer                          | 25     | James Adair                              | 25     |
| Stanley Moore                         | 25     | T L L McAfee                             | 50     |
| Richard Moore                         | 1 00   | Mrs Abraham Adair                        | 25     |
| Silas E Carl                          | 50     | Arthur S Adair                           | 25     |
| Wm J McKenzie                         | 25     | Stanley McAfee                           | 50     |
| Mrs Selina Wallace                    | 20     |                                          |        |
| " Chas Youmans                        | 40     |                                          | \$6 50 |
| Charlie C Youmans                     | 25     |                                          |        |
| J A Lockhart                          | 50     | <i>Collected by Miss Ella M. McNair.</i> |        |
| Thos Lockhart                         | 50     | F E McNair                               | \$1 00 |
| Mrs R W Lockhart                      | 25     | Mrs F E McNair                           | 25     |
| " John Moore                          | 25     | E W Oliver                               | 25     |
|                                       |        | Mrs Thomas Kelly                         | 25     |
|                                       | \$5 60 | " John Kelly                             | 25     |
|                                       |        | Wm J McNair                              | 25     |
| <i>Collected by Tommy Long.</i>       |        | W T McManus                              | 50     |
| Thos Moore                            | \$1 00 | G T McManus                              | 50     |
| Mrs Alex Moore                        | 25     | Willie Bustin                            | 25     |
| Robert L Moore                        | 50     | Mrs Edward Connley                       | 25     |
| Annie Connley                         | 25     | John Kelly                               | 50     |
| Walter Wallace, Jr                    | 25     | Inez McManus                             | 10     |
| Mabel Long                            | 25     | E A Bustin                               | 50     |
| Mrs James Adair                       | 25     | H W McManus                              | 50     |
| John D Lockhart                       | 25     |                                          |        |
| Sarah Adair                           | 25     |                                          | \$5 10 |
| Mrs John McAfee                       | 50     |                                          |        |

RECAPITULATION.

|                                |          |
|--------------------------------|----------|
| Collected by Edith Moore,..... | \$5 60   |
| "    " Thomas Long,.....       | 6 50     |
| "    " Ella McNair,.....       | 5 10     |
|                                | <hr/>    |
| Less Postage,.....             | \$17 20  |
|                                | 11       |
|                                | <hr/>    |
| Free Contribution,...          | \$17 09. |

Mr. Justice  
Rev. G  
John

Collected  
lor

Rev Lew  
Thos N  
Joseph  
Samuel  
Charles  
Isaac F  
Joseph  
Clifford  
George  
Samuel  
Edward  
Miss L  
Alfred  
Arthur  
Mrs Ed  
T M M

Paid

Collec

John A  
Miss S  
Mrs J

" J

John

Mr Bu

Mrs J

" J

" M

Miss

Mrs F

Geo

Mrs

"

"

**DORCHESTER BRANCH.**

HON. JUDGE HANINGTON, PRESIDENT.

WALTER DOBSON, Secretary-Treasurer.

EXECUTIVE COMMITTEE.

Mr. Justice Hanington, Rev. J. Roy Campbell, Rev. S. W. Keirstead,  
 Rev. Geo. F. Dawson, Hon. H. R. Emmerson, J. B. Forster, Esq.  
 John A. Gray, Esq., Geo. J. Oulton, Esq., Alpheus Palmer,  
 Esq., S. W. Taylor, Esq., Walter Dobson.

SUBSCRIBERS.

*Collected by Misses Silistria Taylor and Anna Mackelvie.*

ROCKLAND.

|                          |        |                       |         |
|--------------------------|--------|-----------------------|---------|
| Rev Lewis W Parker       | \$1 00 | Miss Jennie Lawrence  | 10      |
| Thos N Adams             | 1 00   | “ Myrtle Dickie       | 50      |
| Joseph R. Taylor         | 1 00   | Mrs Alexander         | 25      |
| Samuel W Taylor          | 1 00   | Miss Grace Hutchinson | 20      |
| Charles Armour           | 50     | Mrs John Johnston     | 50      |
| Isaac Farrar             | 50     | John B Forster        | 1 00    |
| Joseph Newcomb           | 25     | Miss Sadie Forster    | 1 00    |
| Clifford Chapman         | 25     | Mrs Tingley           | 25      |
| George Cochran           | 25     | “ Charles Miller      | 50      |
| Samuel Bishop            | 25     | “ John Downey         | 50      |
| Edward Sears             | 27     | A B Pipes             | 1 00    |
| Miss Lavinia Taylor      | 25     | Miss Gilbert          | 25      |
| Alfred Taylor            | 25     | Mrs Outhouse          | 25      |
| Arthur Dobson            | 15     | Walter Dobson         | 1 00    |
| Mrs Edward Taylor        | 7      |                       |         |
| T M Mackelvie and family | 15 01  |                       | \$20 35 |

*Collected by Miss Nellie Palmer.*

|                      |        |                     |         |
|----------------------|--------|---------------------|---------|
|                      |        | Justice Hanington   | \$5 00  |
|                      |        | Mrs Prescott        | 50      |
|                      |        | John Maxwell        | 25      |
|                      |        | Mrs Oulton          | 50      |
|                      |        | W Hazen Chapman     | 50      |
| John A Gray          | \$5 00 | D R Park            | 2 00    |
| Miss Sarah E Forster | 50     | George Chandler     | 1 00    |
| Mrs James Piercy     | 50     | P J Palmer          | 50      |
| “ James Forster      | 50     | Andrew Anderson     | 75      |
| John Fraser          | 1 00   | Mrs E Ayer          | 10      |
| Mr Burden            | 50     | “ J H Hickman       | 25      |
| Mrs J B Forster      | 1 00   | “ Joseph Hickman    | 1 00    |
| “ J D Dobson         | 25     | M G Teed            | 1 00    |
| “ Minnie Chapman     | 25     | Lady Smith          | 2 00    |
| Miss E Chapman       | 1 00   | George J Oulton     | 1 00    |
| Mrs Frank Tait       | 30     | M B Palmer          | 1 00    |
| Geo F Dawson         | 50     | Mrs John McAllister | 25      |
| Mrs Allen Chapman    | 50     | N W Palmer          | 2 00    |
| “ James Reid         | 1 00   |                     |         |
| “ John Teed          | 25     |                     | \$19 60 |

## RECAPITULATION.

|                                       |         |
|---------------------------------------|---------|
| Collected by Miss Sadie Forster,..... | \$20 35 |
| “ “ Miss Nellie Palmer,.....          | 19 60   |
| “ “ Misses Mackelvie and Taylor,..... | 22 00   |
| Collection at Annual Meeting,.....    | 8 23    |
|                                       | <hr/>   |
|                                       | \$70 18 |
|                                       | <hr/>   |
| Donation to Parent Society,.....      | \$66 00 |
| Mrs Stephen Cochran, Rockland,.....   | 25      |
|                                       | <hr/>   |
|                                       | \$66 25 |

---

**DALHOUSIE.**

---

## SUBSCRIBERS.

|                        |        |                   |         |
|------------------------|--------|-------------------|---------|
| Mr & Mrs George Haddow | \$2 00 | William Wallace   | 50      |
| D McDonald             | 1 00   | Mrs G Moffat      | 1 00    |
| Mr Hagamon             | 50     | A Friend          | 25      |
| Wm Montgomery          | 2 00   | Hugh Miller       | 1 00    |
| Mrs John Stothard      | 1 00   | Dr. Begg          | 1 00    |
| Thos H Perley          | 50     | Mrs A McIntyre    | 1 00    |
| R Z Walker             | 50     | Rev George Fisher | 1 00    |
| A Chisholm             | 1 00   | J McLeod          | 1 00    |
| N W Willet             | 25     |                   |         |
| A G Wallace            | 1 00   | Paid to Agent     | \$16 50 |

**EN***Collecte*

Elizabeth  
L. C. Mur  
E. Mabel  
Adam M  
David G.  
Flora Mu  
Mr. E. J.  
E. J. Pe  
Mrs. Jas  
Isaac R.  
Mr. Tho  
Mrs. Ale

*Collect*

D. J. Ha  
Annie M  
Hazen I

*Collect*



**ENGLISH SETTLEMENT BRANCH.**

T. H. PEARSON, PRESIDENT.

D. HAMILTON, Treasurer.

SUBSCRIBERS.

|                                        |        |                       |        |
|----------------------------------------|--------|-----------------------|--------|
| <i>Collected by E. Mabel Murray.</i>   |        | Mrs. John Ward,       | 25     |
|                                        |        | Mrs. Vradenburg,      | 25     |
| Elizabeth Murray,                      | 25     | Rev. C P. Harrington, | 1 00   |
| L. C. Murray,                          | 25     | Mabel Currin,         | 15     |
| E. Mabel Murray,                       | 10     | Amy Small,            | 25     |
| Adam Murray,                           | 40     | M. A. Hanington,      | 25     |
| David G. Murray,                       | 25     | J. W. Hanington,      | 25     |
| Flora Murray,                          | 10     | Comben Lawson,        | 10     |
| Mr. E. J. Puddington,                  | 25     | George Lawson,        | 10     |
| E. J. Pearson,                         | 10     | W. J. Lawson,         | 50     |
| Mrs. Jas. Wiley,                       | 15     | Maud Thompson,        | 10     |
| Isaac R. Pearson,                      | 25     | J. E. Murray,         | 25     |
| Mr. Thos. Pearson,                     | 25     | T. H. Pearson,        | 25     |
| Mrs. Alex. Carmichael,                 | 25     | Harry J. Pearson,     | 10     |
|                                        | \$2 60 | Annie F. McManus,     | 25     |
|                                        |        | B. Hanington,         | 10     |
|                                        |        | J. H. F. Ward,        | 25     |
| <i>Collected by Bertha M. Pearson.</i> |        |                       |        |
| D. J. Hamilton,                        | 25     |                       | \$5 00 |
| Annie M. Herder,                       | 25     |                       |        |
| Hazen K. Carmichael,                   | 10     |                       |        |

RECAPITULATION.

|                                          |               |
|------------------------------------------|---------------|
| Collected by Miss E. Mabel Murray, ..... | \$2 60        |
| “ “ Bertha M. Pearson, .....             | 5 00          |
|                                          | <u>\$7 60</u> |

**FAIRVILLE BRANCH.**

ROBERT FAIR, Esq., PRESIDENT.

RESIDENT CLERGYMEN, Vice-Presidents.

JOHN IRVINE, Secretary-Treasurer.

SUBSCRIBERS.

|                                  |         |                   |        |
|----------------------------------|---------|-------------------|--------|
| <i>Collected by Miss Fowler.</i> |         | Mrs. Graffam      | 25     |
| Fairville.                       |         | " Ferris          | 25     |
| Rev. John C. Berrie              | \$1 00  | " E. Straight     | 25     |
| Mrs. L. Long                     | 1 00    | " J. Ingalls      | 20     |
| Rev. J. Corey                    | 25      | " J. Willis       | 5      |
| Thos. H. Wilson                  | 1 00    | " L. Golding      | 25     |
| Geo. E. Barnhill                 | 2 00    | Adam Campbell     | 25     |
| Wm. S. B. McKiel                 | 50      | Mrs. J. Doherty   | 25     |
| Hon. J. D. Lewin                 | 1 00    | Luther Jordan     | 1 00   |
| Mrs. Hamlin                      | 1 00    | Mrs. W. Rivers    | 35     |
| Dr J. T. Steeves                 | 2 00    | " J. A. Black     | 25     |
| W. Barnhill                      | 1 00    | " J. Johnson      | 50     |
| Jas. Robinson                    | 50      | Mr. Esty          | 40     |
| Mrs. Vassie                      | 15      | Mrs. W. M. Millar | 25     |
| Mr. Ferris                       | 50      | " N. Millar       | 1 00   |
| A. S. VanBuren                   | 50      | " Cripps          | 15     |
| J. Stout                         | 25      | Miss Ethel McLean | 10     |
| Andrew Cooper                    | 1 00    | Wm. Doherty       | 25     |
| H. P. Allingham                  | 50      | John Irvine       | 50     |
| Friend                           | 25      |                   |        |
| Robt. Fair                       | 1 00    |                   | \$8 76 |
|                                  |         |                   |        |
|                                  | \$15 40 |                   |        |

*Collected by Miss Lowrey.*

|                                                             |        |                 |        |
|-------------------------------------------------------------|--------|-----------------|--------|
| <i>Collected by Misses Bessie Black and Ella M. Irvine.</i> |        | South Bay.      |        |
| Milford.                                                    |        | Thos. Gault     | \$1 00 |
| Mrs. Woodman                                                | \$1 00 | Mrs. John Gault | 25     |
| " Scott                                                     | 25     | " Welsh         | 25     |
| " Summerville                                               | 10     | James Walker    | 5 00   |
| " Carrier                                                   | 10     | Mrs. Black      | 35     |
| Miss Stewart                                                | 50     | " Lowrey        | 30     |
| Friend                                                      | 25     | " G. Burns      | 25     |
|                                                             |        |                 |        |
|                                                             |        |                 | \$7 40 |

RECAPITULATION.

|                                                |         |
|------------------------------------------------|---------|
| Collected by Miss Lila Fowler,.....            | \$15 40 |
| " " Mary Lowrey,.....                          | 7 40    |
| " Misses Bessie Black and Ella M. Irvine,..... | 8 76    |
|                                                |         |
|                                                | \$31 56 |

WILBUR

*Collected*

Samuel T

Miss A. M

Rev. D. F

Miss Hatt

Wilbur A

*Coll*

C. Hend

Miss G.

*Collecte*

"

"

The s

printed

8th Jun

**FLORENCEVILLE BRANCH.**

H. T. PARLEE, PRESIDENT.

WILBUR TAYLOR, Treasurer. C. T. HENDRY, Secretary

SUBSCRIBERS.

|                                          |                     |        |
|------------------------------------------|---------------------|--------|
| <i>Collected by Miss Hattie Wheeler.</i> | Rev. A. H. Hayward, | 50     |
|                                          | H. H. McCann,       | 20     |
| Samuel Taylor,                           | John Darkis,        | 25     |
| Miss A. McLeod,                          | Mary H. Estey,      | 5      |
| Rev. D. Fiske,                           |                     |        |
| Miss Hattie Wheeler,                     |                     | \$3 00 |
| Wilbur A. Taylor,                        |                     |        |
|                                          |                     | <hr/>  |

\$5 50

*Collected by Julia M. Jewett.*

|                   |       |
|-------------------|-------|
| Myrtle McNally,   | 25    |
| Mrs S M. Johnson, | 1 00  |
| Julia H. Johnson, | 1 00  |
|                   | <hr/> |

*Collected by Miss Estey.*

|                     |        |        |
|---------------------|--------|--------|
| C. Hendry,          | \$1 00 | \$2 25 |
| Miss G. H. Wheeler, | 1 00   |        |
|                     |        | <hr/>  |

RECAPITULATION.

|                                         |             |
|-----------------------------------------|-------------|
| Collected by Miss Hattie Wheeler, ..... | \$5 50      |
| "    "    Estey, .....                  | 3 00        |
| "    "    Julia M. Jewett, .....        | 2 25        |
|                                         | <hr/>       |
| Free Contribution, .....                | \$10 75     |
|                                         | <hr/> <hr/> |

The above was contributed in the Spring of 1894, too late for the printed Report, and handed to Agent May 24, 1894 and to Treasurer, 8th June, 1894.

25  
25  
25  
20  
5  
25  
25  
25  
00  
35  
25  
50  
40  
25  
00  
15  
10  
25  
50  
3 76  
1 00  
25  
25  
5 00  
35  
30  
25  
7 40  
5 40  
7 40  
8 76  
1 56

**GRAND LAKE BRANCH.**

GEO. W. H. PALMER, PRESIDENT.

JAS. L. HUNTER and DANIEL PALMER, JR., Vice-Presidents.

ASA J. BALMAIN, Treasurer and Depository.

ISAAC A. PALMER, Secretary.

## COMMITTEE.

William C. Moore, W. E. Palmer, Miles S. Olmstead,  
 Abijah Coakley, Fred. S. Hunter, Robert L. Palmer,  
 Hezekiah Balmain, John E. Hanselpacker.

## SUBSCRIBERS.

|                                   |        |                           |      |
|-----------------------------------|--------|---------------------------|------|
| <i>Collected by W. E. Palmer.</i> |        | D C Stilwell, Esq         | 25   |
|                                   |        | A Friend                  | 25   |
| Mr. and Mrs. A. Coakley           | \$1 00 | A Friend                  | 10   |
| Robert L. Palmer                  |        | Ada Balmain               | 10   |
| Mrs. Daniel Palmer, Jr.           |        | Gard Balmain              | 10   |
| David L. Palmer                   |        | Howden Balmain            | 5    |
| Robbie B. Palmer                  |        | Clarice L. A. Balmain     | 5    |
| Winnie R. Ring                    |        | Frank C Balmain           | 5    |
| Mr. & Mrs. G. W. H. Palmer        | 1 00   | Roy A Clark               | 10   |
| Ernest Palmer                     |        | Charles W Clark           | 10   |
| Marion E. Palmer                  |        | Sadie M Clark             | 10   |
| Lloyd G. Palmer                   |        | Mrs Jesse Clark           | 25   |
| Mr. & Mrs. Isaac A. Palmer        | 1 00   | " John H Hunter           | 1 00 |
| Tom C. Earle                      |        | Lemuel Colwell            | 25   |
| Mrs. Geo. Murray                  |        | Mrs Solomon Denton        | 50   |
| Annie S. Cambridge                |        | Agnes S Adams             | 15   |
| Mr. & Mrs. C. H. Balmain          |        | Duncan Emery Estabrooks   | 10   |
| J. H. Bruce Balmain               |        | Laura May Estabrooks      | 10   |
| Kenneth G. Balmain                |        | Jarvis Rudolph Estabrooks | 10   |
| Mrs. E. Balmain                   |        | Lillie M Robinson         | 10   |
| Asa J. Balmain                    |        | Alma G Chapman            | 20   |
| Bessie Balmain                    |        | A James Doyle             | 25   |
| Stephen Colwell                   |        | H F Albright              | 10   |
| Maggie McInnis                    |        | Jennie M Butler           | 10   |
| John E. Hanselpacker              |        | Charles E Flower          | 20   |
| Horace W. McFarlane               |        | Talmage Straight          | 10   |
| James Palmer                      | 1 00   | Lizzie McLaughlin         | 10   |
| Mrs. James Palmer                 |        | Charlie R Wallace         | 15   |
| William C. Moore                  |        | Mrs George Akerley        | 15   |
| Mrs David Moore                   |        | " James Chapman           | 15   |
| A Friend                          |        | Dora Fanjoy               | 10   |
| Mrs. H. H. Carle                  |        | A Friend                  | 5    |
| Mrs. Miles S. Olmstead            |        | A Friend                  | 5    |
| Harold R. Olmstead                |        | Mrs H D Worden            | 10   |
| Freddie J. Edwards                |        | A Friend                  | 10   |

Mrs John F  
 Z Pearl Ro  
 Mrs Joseph  
 Nellie Orto  
 Mrs Jarvis  
 " G D B  
 Alice Munn  
 Mrs Joseph  
 " Jame  
 Hattie A C  
 Lloyd M B  
 Mrs R P Y  
 Carey N B  
 Roy E Flo  
 J Clarence  
 Stella M F  
 F B Straig  
 Lillie McM  
 Lillie H F  
 Hattie M  
 G Ernest  
 W Blake

Collected

AMOS S

Collected  
yea

R. T. B  
 Rev. N  
 Rev. N  
 A. Bow  
 Mrs. G  
 J. R. C  
 G. De  
 John  
 Mrs. E



|                       |         |                                       |        |
|-----------------------|---------|---------------------------------------|--------|
| Mrs John Robinson     | 25      | <i>Coll. by Miss Geneva A. McCoy.</i> |        |
| Z Pearl Robinson      | 15      | Geneva A. McCoy                       | 10     |
| Mrs Joseph E Vanburen | 15      | Everett McCoy                         | 5      |
| Nellie Orton          | 10      | Violet G. McCoy                       | 5      |
| Mrs Jarvis G Sypher   | 10      | Sidney Ray McCoy                      | 5      |
| " G D Bailey          | 10      | A Friend                              | 5      |
| Alice Munroe          | 25      | Fred. S. Hunter                       | 30     |
| Mrs Joseph E Miller   | 20      | Mrs. Frank Vandine                    | 25     |
| " James O Miller      | 10      | J. Warren Day                         | 25     |
| Hattie A Creswell     | 25      | Mrs. Herman Flower                    | 20     |
| Lloyd M Bailey        | 10      | Rettie B. Flower                      | 5      |
| Mrs R P Yeomans       | 10      | A Friend                              | 10     |
| Carey N Barton        | 25      | A Friend                              | 15     |
| Roy E Flower          | 10      | Humphrey Chase                        | 25     |
| J Clarence Flower     | 10      | Mrs. James H. Chase                   | 10     |
| Stella M Flower       | 25      | Mary H. Chase                         | 15     |
| F B Straight          | 25      | J. Robert Carle                       | 20     |
| Lillie McMann         | 25      | Jennie S. Carle                       | 10     |
| Lillie H Flower       | 10      | Mrs. Isaac H. Carle                   | 10     |
| Hattie M Sypher       | 10      | Geo. R. Camp, M. D.                   | 25     |
| G Ernest Sypher       | 10      | Hery Clark                            | 25     |
| W Blake Butler        | 5       | Lucelia A. Clark                      | 10     |
|                       |         | John Clark                            | 5      |
|                       | <hr/>   |                                       |        |
|                       | \$20 75 |                                       | <hr/>  |
|                       |         |                                       | \$3 15 |

RECAPITULATION.

|                                         |        |
|-----------------------------------------|--------|
| Collected by Miss Geneva A. McCoy,..... | \$3 15 |
| " W. E. Palmer, .....                   | 20 75  |
| Collection,.....                        | 25     |
| Free Contribution,.....                 | <hr/>  |
|                                         | \$4 15 |

**GAGETOWN BRANCH.**

R. T. BABBIT, PRESIDENT.

AMOS S. COREY, Treasurer.

J. P. BELYEA, Secretary.

SUBSCRIBERS.

|                                           |                     |         |
|-------------------------------------------|---------------------|---------|
| <i>Collected by Misses Nellie M. Bul-</i> | Miss S. Peters      | 50      |
| <i>yea and Zerelda Williams.</i>          | Mr. and Mrs. Dickie | 1 00    |
|                                           | Thomas W. Perry     | 1 00    |
| R. T. Babbitt                             | H. B. Hall          | 1 00    |
| Rev. Neil McLaughlin                      | C. L. Scott         | 25      |
| Rev. N. C. Hanson                         | Miss H. Williams    | 25      |
| A. Bowman Magg                            | Mrs. A. Corey       | 25      |
| Mrs. Gilbert                              | Miss Weston         | 40      |
| J. R. Currie                              | Mrs. S. Peters      | 1 00    |
| G. DeVeber                                |                     |         |
| John Fox                                  |                     |         |
| Mrs. E. Simpson                           |                     |         |
|                                           |                     | <hr/>   |
|                                           |                     | \$14 15 |

**HAMPTON & LOWER NORTON BRANCH.**

GEORGE RAYMOND, PRESIDENT.

VICE-PRESIDENTS,

|                     |                     |
|---------------------|---------------------|
| Rev. Samuel Howard, | Rev. George Howard, |
| " E. Evans,         | " Mr. Burns,        |
| " William Tweedie,  | " J. Duke,          |
| " Mr. Fraser.       |                     |

J. W. SMITH, Treasurer.

JOHN F. FROST, Secretary.

COMMITTEE.

|                        |                        |
|------------------------|------------------------|
| Hon. Judge Wedderburn, | P. H. Warneford, M. D. |
| Guilford Flewelling,   | Charles E. Dixon,      |
| Oscar Wetmore,         | Newton Smith,          |
| E. L. Whittaker,       | S. H. Flewelling,      |
|                        | Miss Hattie Dickson.   |

SUBSCRIBERS.

|                                       |        |                                           |        |
|---------------------------------------|--------|-------------------------------------------|--------|
| <i>Collected by Harry D. Raymond.</i> |        | <i>Collected by Miss Bessie B. Smith.</i> |        |
| B C Williams                          | \$1 00 | Newton Smith                              | 40     |
| J L Hatfield                          | 1 00   | Henry Hill                                | 50     |
| J Gilchrist                           | 50     | Geo Beatty                                | 25     |
| Mrs Ewing                             | 50     | Noble Beatty                              | 25     |
| E A Hayes                             | 50     | Geo Davis                                 | 25     |
| R Jackson                             | 25     | Mrs T L Giggey                            | 50     |
| John Raymond                          | 1 00   | Miss Sarah Porter                         | 25     |
| O A Wetmore                           | 50     | Samuel Tabor                              | 20     |
| Miss E M Robertson                    | 25     | Joseph E Beyea                            | 25     |
| Geo Raymond                           | 80     | Emma Beattey                              | 25     |
|                                       | <hr/>  |                                           | <hr/>  |
|                                       | \$6 30 |                                           | \$3 10 |

*Coll. by Miss Bessie E. M. Purves.*

|                        |        |
|------------------------|--------|
| Percy R Henderson      | 10     |
| Harold C Henderson     | 10     |
| Jane Louise Duffy      | 25     |
| Miss Bertha Langstroth | 1 00   |
| David Porter, Jr       | 50     |
| Thomas Gilliland       | 25     |
| G W Dodge              | 25     |
| Alfred Bates           | 25     |
| Amos Clarke            | 10     |
| Thos P Trueman         | 25     |
| Lydia Myers            | 10     |
| Peter G Lister         | 25     |
| Geo J Clarke           | 20     |
| Samuel Clarke          | 50     |
| Mrs C Langstroth       | 1 00   |
| Ella May Darling       | 25     |
|                        | <hr/>  |
|                        | \$5 35 |

*Coll. by Miss Eva M. W. Duke.*

|                    |      |
|--------------------|------|
| A Friend           | 6    |
| W Barnes           | 50   |
| Hattie L Barnes    | 50   |
| Miss Tweedie       | 25   |
| Ronald Evans       | 25   |
| Mrs Evans          | 25   |
| E S Campbell       | 50   |
| C E Smith          | 25   |
| Geo H Barnes       | 50   |
| J Nodwell          | 20   |
| Mrs Ritchie        | 10   |
| Florence Whittaker | 50   |
| S Howard           | 1 00 |
| D Fraser           | 50   |
| Mrs Fowler         | 50   |
| M J Barnes         | 25   |
| J F Giggey         | 25   |

Mr Tweedie  
Mrs H Pier  
Arthur Sm  
Mrs A Trav  
Fannie La  
G E Frost

Collec

S L Lamb  
N McKinn  
B M G  
Alex Gilli  
John Gill

Colle

Geo M F  
Mrs Jas  
Chas Mc  
A H Fai  
Mrs S T  
J E Fair  
L Fairwe  
A Frien  
Mrs E F  
Chas E

Collecte

J F Fro  
Mrs S I  
W M S  
Mrs T  
S G Bra  
Miss C  
Byron  
Mrs C  
" H  
Miss E  
Mrs C  
" G  
" F  
Miss I  
Mrs J  
" J  
Miss  
C Ho

|                     |        |                                         |        |
|---------------------|--------|-----------------------------------------|--------|
|                     |        | <i>Collected by James Hendricks.</i>    |        |
| Mr Tweedie          | 35     | Mrs Hendricks                           | \$1 00 |
| Mrs H Piers         | 25     | Miss Hendricks                          | 50     |
| Arthur Smith        | 50     | " Mary Hendricks                        | 50     |
| Mrs A Travis        | 50     | " Emma Hendricks                        | 1 00   |
| Fannie Langstroth   | 25     | James Hendricks                         | 50     |
| G E Frost           | 25     | Geo N Hendricks                         | 1 00   |
|                     | <hr/>  | Chas J Hendricks                        | 1 00   |
|                     | \$8 46 | Conrad J Hendricks                      | 25     |
|                     |        | Albert McManus                          | 25     |
|                     |        | Mrs Chas T Robinson                     | 25     |
|                     |        | Tyson Barnes                            | 25     |
|                     |        | Mrs J W Barnes                          | 25     |
|                     |        | " J W Lowerison                         | 25     |
|                     |        | " James Brayley                         | 25     |
|                     |        | Moses Rupert                            | 50     |
|                     |        | Maggie E Otty                           | 50     |
|                     |        | Mrs R W Otty                            | 20     |
|                     |        | S Ryder                                 | 30     |
|                     |        | Mrs B C Morrell                         | 25     |
|                     |        | George Stratton                         | 25     |
|                     |        |                                         | <hr/>  |
|                     |        |                                         | \$9 25 |
|                     |        | <i>Collected by Miss C. Dora Purdy.</i> |        |
|                     |        | J W Smith                               | \$1 00 |
|                     |        | Mrs Bell                                | 50     |
|                     |        | Isabella Smith                          | 10     |
|                     |        | Pat                                     | .5     |
|                     |        | W D Fowler                              | 50     |
|                     |        | Mrs M H Fowler                          | 40     |
|                     |        | Blanche Bonnie                          | 20     |
|                     |        | Alice Hill                              | 25     |
|                     |        | Wm Hill                                 | 25     |
|                     |        | Fannie Fraser                           | 50     |
|                     |        | Frederick Fraser                        | 50     |
|                     |        | Albert Fowler                           | 10     |
|                     |        | Miss Giggey                             | 10     |
|                     |        | Mrs J Wanamaker                         | 20     |
|                     |        | " C A Wanamaker                         | 25     |
|                     |        | J W Wanamaker                           | 25     |
|                     |        | Mrs A Wannamaker                        | 25     |
|                     |        | B W Hill                                | 2 00   |
|                     |        | A Friend                                | 15     |
|                     |        | Mrs G C Forbes                          | 25     |
|                     |        | D Turnbull                              | 25     |
|                     |        | W Ryder                                 | 10     |
|                     |        | E C Morrell                             | 25     |
|                     |        | M R Evans                               | 1 00   |
|                     |        | E R DeMill                              | 25     |
|                     |        | Miss C S DeMill                         | 50     |
|                     |        |                                         | <hr/>  |
|                     |        |                                         | \$6 95 |
|                     |        | <i>Collected by F. L. Purves.</i>       |        |
| S L Lamb            | 50     |                                         |        |
| N McKinnon          | 25     |                                         |        |
| B M G               | 25     |                                         |        |
| Alex Gilliland      | 25     |                                         |        |
| John Gilliland      | 25     |                                         |        |
|                     | <hr/>  |                                         |        |
|                     | \$1 50 |                                         |        |
|                     |        | <i>Collected by C. E. Dixon.</i>        |        |
| Geo M Freeze        | 50     |                                         |        |
| Mrs Jas Lindsay     | 50     |                                         |        |
| Chas McAvity        | 50     |                                         |        |
| A H Fairweather     | 25     |                                         |        |
| Mrs S T Fairweather | 50     |                                         |        |
| J E Fairweather     | 50     |                                         |        |
| L Fairweather       | 30     |                                         |        |
| A Friend            | 1 00   |                                         |        |
| Mrs E Fowler        | 25     |                                         |        |
| Chas E Dixon        | 50     |                                         |        |
|                     | <hr/>  |                                         |        |
|                     | \$4 80 |                                         |        |
|                     |        | <i>Collected by Miss Edith Ketchum.</i> |        |
| J F Frost           | \$1 00 |                                         |        |
| Mrs S E Frost       | 50     |                                         |        |
| W M Sharp           | 50     |                                         |        |
| Mrs T F Seely       | 35     |                                         |        |
| S G Braman          | 25     |                                         |        |
| Miss C E Seely      | 35     |                                         |        |
| Byron Seely         | 25     |                                         |        |
| Mrs C H Ketchum     | 50     |                                         |        |
| " H Frost           | 50     |                                         |        |
| Miss Emma J Frost   | 40     |                                         |        |
| Mrs C Frost         | 25     |                                         |        |
| " Geo Dixon         | 25     |                                         |        |
| " E H Seely         | 25     |                                         |        |
| Miss Minnie Frost   | 25     |                                         |        |
| Mrs J W Norman      | 25     |                                         |        |
| " J K Hayes         | 25     |                                         |        |
| Miss Edith Ketchum  | 35     |                                         |        |
| C Hoyt              | 50     |                                         |        |
|                     | <hr/>  |                                         |        |
|                     | \$6 95 |                                         |        |

|                                         |         |                     |         |
|-----------------------------------------|---------|---------------------|---------|
| Geo Raymond                             | 50      | Wm Beattay          | 25      |
| Mrs Wm Logue                            | 10      | Wm Robinson         | 25      |
| " W O Stewart                           | 50      | Susan               | 25      |
| Lillian M Crawford                      | 25      | Mrs G Sharp         | 25      |
| Gertie Piers                            | 10      | " D Hamilton        | 25      |
| Mrs R P Piers                           | 25      | Artie Dixon         | 25      |
| A Friend                                | 25      | Mrs H Hicks         | 80      |
| Mrs Wm Purdy                            | 50      | " Arnold            | 60      |
|                                         | \$12 60 | " H Scribner        | 25      |
|                                         |         | " John Flewwelling  | 1 00    |
| <i>Collected by Miss Ray Prince.</i>    |         | Miss E Flewwelling  | 50      |
| S Y Dickson                             | \$1 00  | Mrs E Flewwelling   | 1 00    |
| Hannah L Prince                         | 25      | W H Frost           | 50      |
| E Langstroth                            | 25      | T H Flewwelling     | 1 00    |
| A L Darling                             | 50      | Mrs T H Flewwelling | 1 00    |
| John S Darling                          | 25      | Dr P H Warneford    | 50      |
| Isaac J Saunders                        | 1 00    | R G Flewwelling     | 50      |
| Laura E Parlee                          | 25      | Mrs Wm Otty         | 1 00    |
| Wm Prince                               | 25      | Allan Frost         | 25      |
| Mrs S H Langstroth                      | 1 00    | James McAuley       | 25      |
| David Porter                            | 50      | W C Craword         | 50      |
| Thos P Dixon                            | 1 00    | Joseph Cliff        | 25      |
| Sarah A Dixon                           | 50      | J H Dixon           | 30      |
| Chas Prince                             | 50      | Wm Mitchell         | 25      |
| Miss Fowler                             | 50      | Friend              | 14      |
| Mrs James Dickson                       | 1 00    | W F McCurdey        | 10      |
| Albert Dixon                            | 50      | Wm Smith            | 10      |
| Henry A Perkins                         | 25      | James Stephenson    | 25      |
| Geo I Prince                            | 10      | John Wood           | 25      |
|                                         | \$9 60  | Mrs F Bourn         | 25      |
| <i>Coll. by Miss Mabel Flewwelling.</i> |         | A Seeley            | 25      |
| Mrs G Flewwelling                       | \$1 00  | E L Whittaker       | 1 00    |
| G Flewwelling                           | 1 00    | Mrs E L Whittaker   | 1 00    |
| F W Titus                               | 1 00    | R G Earle           | 50      |
| Mrs W J Flewwelling                     | 1 00    | M E Flewwelling     | 20      |
| A V W Hicks                             | 1 00    | Bessie Flewwelling  | 50      |
| Mrs R H Smith                           | 50      | Katie Flewwelling   | 50      |
| James Titus                             | 50      | Lulu Flewwelling    | 50      |
| Ida M Seely                             | 25      | Josie Flewwelling   | 50      |
| Geo O D Otty                            | 2 00    |                     | \$26 24 |

RECAPITULATION,

|                            |        |                              |         |
|----------------------------|--------|------------------------------|---------|
| Coll. by H. D. Raymond,... | \$6 30 | Coll. by James Hendricks,... | 9 25    |
| " Bessie E. M. Purvis,     | 5 35   | " C. Dora Pugsley, ...       | 12 60   |
| " Bessie B. Smith,....     | 3 10   | " Ray Prince, .....          | 9 60    |
| " Eva M. W. Duke &         |        | " Mabel Flewwelling,         | 26 24   |
| Florence Pritchard,        | 8 46   | Collection,.....             | 7 36    |
| " F. L. Purves,.....       | 1 50   |                              | 101 51  |
| " C. E. Dixon, .....       | 4 80   | Off,.....                    | 2 50    |
| " Edith Ketchum.....       | 6 95   |                              |         |
|                            |        | Free Contribution,...        | \$99 01 |

REID  
FRED. W.

I. E.

Collected

Rev. G. I.  
Mr. Bruc  
Mr. Han  
Mrs. She  
Mrs. Jan  
Mr. Isaa  
Mr. W.  
Mrs. Ed  
Mr. Tho  
Mrs. Jan  
Mr. Joh  
Mrs. Jos  
Mrs. C.  
Mr. L. S  
Mrs. Er  
Mrs. St  
Mrs. R

Collec

Mr. an  
Mr. an  
Mr. an  
Miss A  
Miss B

Collect



**HAMPSTEAD BRANCH.**

B. S. PALMER, PRESIDENT.

REID SLIPP, Vice-President.

ASA SLIPP, Treasurer

FRED. W. PALMER, Secretary.

I. S. VANWART, Depository.

COMMITTEE.

I. E. VanWart, A. E. Slipp, Bradford Palmer,  
John W. Slipp, C. T. Carpenter.

SUBSCRIBERS.

|                                         |        |                         |        |
|-----------------------------------------|--------|-------------------------|--------|
| <i>Collected by Miss Edith VanWart.</i> |        | Miss Laura Slipp,       | 25     |
|                                         |        | Mr. Stanley Golden,     | 25     |
| Rev. G. F. Foster and wife,             | \$1 00 | Mr. David Patterson,    | 50     |
| Mr. Bruce Palmer and wife,              | 50     | Mr Adkin Slipp,         | 25     |
| Mr. Hanington Slipp,                    | 50     | Mr. Judson Slipp,       | 50     |
| Mrs. Sheloa A. Palmer,                  | 25     | Mr. Arthur Wakeham,     | 25     |
| Mrs. Jane Stults,                       | 25     | Mrs Belle Slipp,        | 50     |
| Mr. Isaac E. VanWart,                   | 25     | Mr. Willard Slipp,      | 25     |
| Mr. W. J. Cheney,                       | 25     | Mrs. John Dougan,       | 15     |
| Mrs. Edward Hastings,                   | 25     | Miss Annie Lacy,        | 25     |
| Mr. Thomas Hastings,                    | 25     | Mr Theodore Vallis,     | 10     |
| Mrs. Janet Slipp,                       | 25     | Mr. Sydney Wakeham,     | 20     |
| Mr. John W. Slipp,                      | 25     | Mr Bayard Slipp,        | 25     |
| Mrs. Joseph Wasson,                     | 25     | Mr and Mrs. Reid Slipp, | 1 00   |
| Mrs. C. H. Wasson,                      | 25     | John Palmer,            | 25     |
| Mr. L. S. Thomson,                      | 25     |                         |        |
| Mrs. Emily Holly,                       | 20     |                         | \$9 70 |
| Mrs. Stephen Hamm,                      | 15     |                         |        |
| Mrs. R. W. Ferguson,                    | 15     |                         |        |

*Collected by Ida M. Fox.*

|                                        |        |                     |        |
|----------------------------------------|--------|---------------------|--------|
|                                        | \$5 25 | Miss Eliza Hewlett, | \$1 00 |
|                                        |        | Miss Mary Hewlett,  | 1 00   |
| <i>Collected by Miss Bertha Slipp.</i> |        | C. T. Carpenter,    | 1 00   |
| Mr. and Mrs. B. S. Palmer,             | \$1 00 | Arthur L. Mayes,    | 25     |
| Mr. and Mrs. Brad. Palmer,             | 1 00   | A. C Fox,           | 25     |
| Mr. and Mrs. A. E. Slipp,              | 1 00   | Mrs. M. Redstone,   | 30     |
| Mr. and Mrs. Asa Slipp,                | 1 00   |                     | \$3 80 |
| Miss Augusta Slipp,                    | 50     |                     |        |
| Miss Bertha Slipp,                     | 25     |                     |        |

RECAPITULATION.

|                                        |         |
|----------------------------------------|---------|
| Collected by Miss Edith VanWart, ..... | \$5 25  |
| "    "    Bertha Slipp, .....          | 9 70    |
| "    "    Ida M. Fox, .....            | 3 80    |
|                                        | <hr/>   |
| Free Contribution, .....               | \$18 75 |

## HILLSBOROUGH BRANCH.

JOHN WALLACE, PRESIDENT.

R. E. STEEVES, Treasurer..

JAMES BLIGHT, Secretary.

SUBSCRIBERS.

|                   |        |                          |         |
|-------------------|--------|--------------------------|---------|
| Rev. W. Camp,     | \$1 00 | James Blight,            | 1 00    |
| R. E. Steeves,    | 1 00   | Mrs. W. Duffy,           | 25      |
| Dudgion Duffy,    | 1 00   | Mrs. C. E. Randall,      | 25      |
| Dr. B. A. Marven, | 1 00   | Mrs. Council T. Wood,    | 30      |
| Dr. W. J. Lewis,  | 1 00   | From Salem District,     | 1 40    |
| Fred M. Thompson, | 1 00   | From Shenstone District, | 80      |
| John Wallace,     | 1 00   | “ Steevescote “          | 75      |
| John L. Peck,     | 1 00   | “ Up. Hillsborough “     | 1 00    |
| C. J. Osman,      | 1 00   |                          |         |
| W. F. Taylor,     | 1 00   |                          |         |
|                   |        |                          | \$15 75 |

Collecte

John S

Wm J

Mrs A

“ Sa

“ W

Maggi

Rev L

Mrs W

“ S

“ R

Miss M

Mrs W

A Frie

E D V

Mrs C

“ J

Maggi

A Frie

Frank

Mrs G

Collec

Speci

Cash

**JERUSALEM BRANCH.**

JOSEPH M. SLEEP, PRESIDENT.

W. S. INCH, Secretary-Treasurer.

SUBSCRIBERS.

| <i>Collected by Miss Annie E. Smith</i> |        | <i>Coll. by Miss Minnie I. Machum.</i> |        |
|-----------------------------------------|--------|----------------------------------------|--------|
| John Smith                              | 25     | Geo Machum                             | 25     |
| Wm J Vallis                             | 25     | Samuel Machum                          | 25     |
| Mrs A E Burgess                         | 25     | H A Wallace                            | 25     |
| “ Samuel Beckett                        | 25     | Mrs H Wallace                          | 25     |
| “ Wm Whitten                            | 20     | A Friend                               | 10     |
| Maggie Vallis                           | 10     | Mrs M J Moore                          | 25     |
| Rev L R MacDonal                        | 25     | E A Machum                             | 25     |
| Mrs Wm Livingston                       | 25     | J S Hutchinson                         | 25     |
| “ S L Webb                              | 25     | R A Howe                               | 10     |
| “ Rev J G MacKenzie                     | 65     | Rev L R MacDonald                      | 25     |
| Miss M Alice MacKenzie                  | 65     | W S Inch                               | 25     |
| Mrs Wm Leed Inch                        | 25     | H A Brown                              | 25     |
| A Friend                                | 25     | Mrs L T Vallis                         | 10     |
| E D Vallis                              | 25     | J M Sleep                              | 60     |
| Mrs C E Webb                            | 10     | Hester G L Sleep                       | 15     |
| “ John Day                              | 25     | Mrs Short                              | 10     |
| Maggie Short                            | 10     | N Inch                                 | 25     |
| A Friend                                | 10     | W A Machum                             | 25     |
| Frank Day                               | 25     | Mrs Wm Simpson                         | 25     |
| Mrs Geo Short                           | 15     | C L Belyea                             | 10     |
|                                         |        | M E Machum                             | 25     |
|                                         | <hr/>  |                                        | <hr/>  |
|                                         | \$5 05 |                                        | \$4 75 |

RECAPITULATION.

|                                                              |         |
|--------------------------------------------------------------|---------|
| Collected by Miss Annie E. Smith,.....                       | \$5 05  |
| “ “ Minnie I. Machum, .....                                  | 4 75    |
| Special Donation from Mr. Alexander Frances, Olinville,..... | 5 00    |
| Cash on hand from last year,.....                            | 3 16    |
|                                                              | <hr/>   |
|                                                              | 17 96   |
| Expenses remitting last year, .....                          | 8       |
|                                                              | <hr/>   |
| Free Contribution, .....                                     | \$17 88 |

**MILLSTREAM (LOWER) BRANCH.**

GEORGE SHARP, PRESIDENT.

WESLEY WEYMAN, Treasurer.

HENRY CORBETT, Secretary.

SUBSCRIBERS.

1894.

*Collected by Miss Mary A. Miller. Coll. by Miss Cornelia A. Sharp.*

|                     |      |                     |        |
|---------------------|------|---------------------|--------|
| James Miller        | 50   | Jas E Good          | \$1 00 |
| C W Weyman          | 1 00 | Mrs Douglas Fenwick | 1 00   |
| Miss J A Weyman     | 25   | A Friend            | 25     |
| Abner Weyman        | 25   | James Buchanan      | 25     |
| William Ewing       | 50   | David Parks         | 25     |
| Albert E W Murray   | 25   | Miss B E Robertson  | 25     |
| Miss Jane Ewing     | 25   | William McAuley     | 25     |
| Mr and Mrs W Parlee | 1 00 | John P McAuley      | 25     |
| Mrs Edmund Parlee   | 10   | Mrs Geo Hawks       | 25     |

|                      |        |
|----------------------|--------|
| Miss Sarah A Sharp   | 25     |
| David Little         | 25     |
| Reid Disbrow         | 25     |
| L C Musgrove         | 25     |
| Miss Hannah Musgrove | 20     |
| Mrs H H McLeod       | 25     |
| <hr/>                | <hr/>  |
| \$4 10               | \$5 20 |

*Collected by H. A. Corbitt.*

|                 |        |
|-----------------|--------|
| M F McLeod      | \$1 00 |
| John Corbitt    | 1 00   |
| T A McFarlane   | 1 00   |
| W G McLean      | 1 00   |
| J E McAuly      | 50     |
| W D Woodell     | 50     |
| Geo W McLeod    | 1 00   |
| Geo Z Parlee    | 25     |
| Edw McLeod      | 50     |
| H A Corbitt     | 50     |
| Isaac P Gambler | 25     |
| W B McLeod      | 1 00   |
| A E McLeod      | 50     |
| <hr/>           | <hr/>  |
| \$9 00          |        |

*Collected by Miss Helen Sharp.*

|                 |        |
|-----------------|--------|
| Helen Sharp     | 10     |
| Freddie Sharp   | 5      |
| Ida Perkins     | 10     |
| Wilfred Perkins | 5      |
| George Sharp    | 25     |
| <hr/>           | <hr/>  |
|                 | \$0 55 |

RECAPITULATION.

|                                        |         |
|----------------------------------------|---------|
| Collected by Miss Mary A. Miller,..... | \$4 1   |
| “ H. A. Corbitt,.....                  | 9 00    |
| “ Miss Cornelia A. Sharp,.....         | 5       |
| “ “ Helen Sharp,.....                  | 55      |
| “ “ Agnes Little,.....                 | 50      |
| <hr/>                                  | <hr/>   |
| Free Contribution,.....                | \$19 35 |

*Collected*  
George  
D H Jo  
Ida Per  
Mrs. B  
“ Ju  
“ H  
A Frien

*Collect*  
Mrs. Z  
Miss O  
Mrs. H  
“ W  
Mr. W  
Agnes  
James  
Ella W  
William  
Miss J  
Mr. W  
Welles  
Mrs. W  
Henry  
O Perk

*Coll*  
David  
Friend  
Bertha  
Collec

“

“



MILLSTREAM (LOWER)—1895.

|                                          |        |                        |        |
|------------------------------------------|--------|------------------------|--------|
| <i>Collected by Miss Ida A. Perkins.</i> |        | Mrs. Wm McAuley        | 25     |
|                                          |        | C A Jones              | 25     |
| George S. Sharp                          | \$0 50 | J P McAuley            | 25     |
| D H Johnson                              | 25     | George Hawkes          | 25     |
| Ida Perkins                              | 30     | W D Fenwick            | 1 00   |
| Mrs. B O Gross                           | 25     | Mrs. Benj. Lester, jr. | 25     |
| " Julia Sharp                            | 25     | J W Good               | 25     |
| " Hiram Sharp                            | 25     | J E Good               | 1 00   |
| A Friend,                                | 20     |                        |        |
|                                          |        |                        | <hr/>  |
|                                          | \$2 00 |                        | \$5 25 |

*Collected by Miss Louisa Parlee.*      *Collected by Mrs. W. G. McLeod.*

|                       |        |                 |        |
|-----------------------|--------|-----------------|--------|
| Mrs. Z Parlee         | \$0 25 | George W McLeod | \$1 00 |
| Miss O M Smith        | 25     | W G McLeod      | 1 00   |
| Mrs. Hiram Parlee     | 25     | T A McFarland   | 1 00   |
| " Webb,               | 10     | M F McLeod      | 1 00   |
| Mr. Webb              | 50     | C W Weyman      | 1 00   |
| Agnes Parlee          | 10     | S F McCready    | 50     |
| James Miller          | 25     | Mrs Heffer      | 25     |
| Ella Walker           | 15     | William Adair   | 25     |
| William Ewing         | 50     | A H McLeod      | 25     |
| Miss Jane Ewing       | 25     | Mrs. A H McLeod | 25     |
| Mr. Walker            | 5      | " J E McAuley   | 25     |
| Wellesley Parlee      | 25     | " M W Boulter   | 25     |
| Mrs. Wellesley Parlee | 25     | " S A McAuley   | 25     |
| Henry Parlee          | 10     | " W C McLeod    | 25     |
| O Perkins             | 25     | L C Musgrove    | 25     |
|                       |        | Reid Disbrow    | 20     |
|                       |        | James Snider    | 25     |
|                       | \$3 50 | Edward McLeod   | 50     |
|                       |        | Albert McLeod   | 50     |
|                       |        | H A Corbitt     | 50     |
|                       |        |                 | <hr/>  |
|                       |        |                 | \$9 70 |

*Collected by Mrs. D. Parks.*

|                     |        |
|---------------------|--------|
| David Parks         | \$0 50 |
| Friend              | 25     |
| Bertha E. Robertson | 1 00   |

RECAPITULATION.

|                                      |         |
|--------------------------------------|---------|
| Collected by Mrs. W. G. McLeod,..... | \$9 70  |
| " Miss Louisa Parlee,.....           | 3 50    |
| " " Mrs. D. Parks,.....              | 5 25    |
| " " Miss Ida A. Perkins,.....        | 2 00    |
|                                      | <hr/>   |
|                                      | \$20 45 |

**McDOUGALL AND SCOTCH SETTLEMENT BRANCH.**

ISABELLA McDOUGALL, PRESIDENT.

FANNIE McLAREN, Treasurer.

M. J. DUFF, Secretary.

## SUBSCRIBERS.

| <i>Collected by E. Helen McDougall.</i> |               | <i>Collected by Sarah Duff.</i> |               |
|-----------------------------------------|---------------|---------------------------------|---------------|
| J. A. McDougall                         | 25            | Mrs. Samuel Teed                | 10            |
| Small Boy                               | 1 00          | Allan D. Murray                 | 50            |
| Mrs. Mary Stewart                       | 20            | Bell McDougall                  | 25            |
| B. Stewart                              | 25            | Albert A. Duff                  | 25            |
| Jas. E. Murray                          | 25            | A. B. Crowhursi                 | 25            |
| Mrs. Jas. E. Murray                     | 25            | D. Duff                         | 30            |
| Wm. M. Murray                           | 50            | Mrs. D. Duff                    | 25            |
| Coll McDougall                          | 25            | D. McKinnon                     | 20            |
| J. M. McDougall                         | 4 00          | John McQuarrie                  | 20            |
| Mrs. J. M. McDougall                    | 1 00          | John A. Duff                    | 25            |
| A. C. Tidd                              | 20            |                                 |               |
|                                         |               |                                 | <u>\$2 55</u> |
|                                         | <u>\$8 15</u> |                                 |               |

## RECAPITULATION.

|                                            |                |
|--------------------------------------------|----------------|
| Collected by Miss E. Helen McDougall,..... | \$8 15         |
| “ “ Sarah Duff,.....                       | 2 55           |
|                                            | <u>10 70</u>   |
| Less postage,.....                         | 8              |
| Free Contribution,.....                    | <u>\$10 62</u> |

**MONCTON BRANCH.**

JAMES McALLISTER, PRESIDENT.

## SUBSCRIBERS.

*Collected by the Agent, Jan. 19 and 20, 1895.*

|                          |        |                   |                |
|--------------------------|--------|-------------------|----------------|
| Oliver Jones             | \$5 00 | Rev. J M Robinson | 1 00           |
| James McAllister         | 5 00   | Rev. John Read    | 1 00           |
| Mrs. McAllister          | 2 00   | C R Palmer        | 1 00           |
| H M Fairweather          | 5 00   | J L Miller        | 1 25           |
| J L Harris               | 3 00   | A Girvan          | 1 00           |
| C P Harris               | 2 00   | William Christie  | 1 00           |
| Mrs. William J. Robinson | 2 00   | Dr. Murray        | 50             |
| A E Chapman              | 2 00   | Mr. Ross          | 50             |
| Mrs. J C Patterson       | 2 00   | Friend,           | 50             |
| G V Forbes               | 1 00   | Friend,           | 50             |
| James Kay                | 1 00   | Friend,           | 50             |
| E C Cole                 | 1 00   |                   |                |
| Mrs. E McSweeney         | 1 00   | Paid to Agent.    | <u>\$40 75</u> |

AMOS

Coll

Joseph  
Isaac C  
Maggie  
H. W. R  
James F  
David F  
M. B. D  
Mrs. A.  
Mrs. Da  
Mrs. F.  
N. S. D  
J. A. W  
W. O. C  
G. Arth  
James  
Mary L  
Myrtle  
Emma  
Lizzie V  
Guy F.  
Arthur

**NORTHAMPTON BRANCH.**

JOSEPH HEMPHILL, PRESIDENT.

AMOS TOMPKINS, Treasurer.

JOHN J. RODGERS, Secretary.

SUBSCRIBERS.

| <i>Collected by Etta A. Cluff.</i> |        | <i>Collected by Miss Kate Monteith.</i> |         |
|------------------------------------|--------|-----------------------------------------|---------|
| Joseph Hemphill,                   | \$1 00 | William Monteith,                       | 50      |
| Isaac Cluff,                       | 50     | John J Rogers,                          | 50      |
| Maggie Woolverton,                 | 50     | Emma Rogers,                            | 25      |
| H. W. Rogers,                      | 50     | Ella Ives,                              | 25      |
| James Roulston,                    | 25     | Annie Clowes,                           | 25      |
| David Roulston,                    | 25     | Lillie Gill,                            | 25      |
| M. B. Dibblee,                     | 25     | Mrs. Hemphill,                          | 25      |
| Mrs. A. Kearney,                   | 25     | Mr. Towers,                             | 25      |
| Mrs. David Gibson.                 | 25     | Lizzie M. Rogers,                       | 25      |
| Mrs. F. Cluff,                     | 25     | Mr. O. Roulston,                        | 25      |
| N. S. Dow,                         | 25     | Warren Bull,                            | 25      |
| J. A. Woolverton,                  | 25     | James Rogers,                           | 25      |
| W. O. Cluff,                       | 25     | Maria Bull,                             | 20      |
| G. Arthur Gibson,                  | 20     | Mrs. A. Dibblee,                        | 20      |
| James Gough,                       | 15     | Robert Roulston,                        | 15      |
| Mary L. Cluff,                     | 15     | Mrs. Connell,                           | 10      |
| Myrtle E. Cluff,                   | 10     | Alice Bull,                             | 10      |
| Emma L. Gibson,                    | 10     |                                         |         |
| Lizzie Wiggins,                    | 10     |                                         |         |
| Guy F. Dow,                        | 10     | Etta A. Cluff's collection,             | \$4 25  |
| Arthur Walden,                     | 10     |                                         | 5 75    |
|                                    |        | Free Contribution,                      | \$10 00 |
|                                    | \$5 75 |                                         |         |





N. B. AUXILIARY BIBLE SOCIETY.

81

JARDINEVILLE DISTRICT.

|                                        |        |                 |        |
|----------------------------------------|--------|-----------------|--------|
|                                        |        | Mrs. Hugh Hains | 10     |
|                                        |        | " John Kennedy  | 25     |
| Collected by Misses Weston and Wilson. |        | " T. C. Girvan  | 25     |
|                                        |        | " Jas. Foster   | 25     |
| Mrs. Jardine, Sr.                      | \$1 00 | " Bell          | 25     |
| " J. B. Wright                         | 1 00   | " John Parkhill | 25     |
| " Jas Jardine                          | 75     | " Wm. Parkhill  | 25     |
| Mary McLean                            | 50     | " T. Girvan     | 25     |
| Mrs. Wilson                            | 50     | " David Main    | 20     |
| Miss Orr                               | 25     |                 |        |
| Mrs. W. Scott                          | 25     |                 | \$6 80 |
| " McIntyre                             | 25     |                 |        |
| Edgar S Weston                         | 25     |                 |        |
| Mrs. M. Gordon                         | 25     |                 |        |
|                                        | \$5 00 |                 |        |

KOUCHIBOUQUAC DISTRICT.

Contributions handed to Mr. T. W. Parker.

GALLOWAY DISTRICT.

|                                       |        |                  |        |
|---------------------------------------|--------|------------------|--------|
| Collected by Misses Main and McNairn. |        | Mrs. John Potter | 45     |
|                                       |        | Lewis W. Parker  | 50     |
|                                       |        | Jas. Gregan      | 35     |
|                                       |        | J. R. Little     | 25     |
|                                       |        | Mrs. J R. Little | 25     |
| Mrs. A. McNairn                       | \$1 00 | Susan Tweedie    | 25     |
| " T. Girvan                           | 1 00   | Mrs. John Beatie | 25     |
| " R. Main                             | 1 00   | Aggie Potter     | 10     |
| Mr. Wm. Smith                         | 50     | Nellie Potter    | 25     |
| Mrs. Alex. Lennox                     | 50     |                  |        |
| Miss A. Kennedy                       | 25     |                  | \$2 65 |
| " Tina Forster                        | 25     |                  |        |
| Mr. John Main                         | 25     |                  |        |

RECAPITULATION.

|                                                             |         |
|-------------------------------------------------------------|---------|
| Collected by Misses Grierson and Stevenson,.....            | \$10 40 |
| " " Powser and Smith.....                                   | 22 60   |
| " " Weston and Wilson,.....                                 | 5 00    |
| " " Main and McNairn, .....                                 | 6 80    |
| " Mr. T. W. Parker, .....                                   | 2 65    |
|                                                             | \$47 45 |
| Expenses on K. N. Railway, 25c, do. in remitting, 33c. .... | 58      |
| Free Contribution,.....                                     | \$46 87 |

**RICHMOND BRANCH.**

REV. FRANK FRIZZLE, PRESIDENT.

THOMAS E. HENDERSON, Treasurer.

SUBSCRIBERS—1893-4.

|                                                  |        |                                        |         |
|--------------------------------------------------|--------|----------------------------------------|---------|
| OAK MOUNTAIN DISTRICT.                           |        | Fred Clapham                           | 25      |
| <i>Collected by Miss Mary Brown.</i>             |        | Nellie Blaikie                         | 25      |
| Rev. F. W. Murray                                | \$1 00 | Janet Gibson                           | 10      |
| Samuel Hemphill                                  | 50     | Edgar Speer                            | 10      |
| M. M. Brown                                      | 50     | A Friend                               | 5       |
| Oliver R. Hemphill                               | 50     | Matilda Kerr                           | 25      |
| W. W. Hemphill                                   | 50     |                                        |         |
| William F. Johnston                              | 50     |                                        | \$2 45  |
| G. B. Laverty                                    | 50     | KIRKLAND DISTRICT.                     |         |
| M. A. Benn                                       | 20     | <i>Collected by Laura Kennedy.</i>     |         |
| E. A. Benn                                       | 20     | Mr. Frank DeMerchant                   | 10      |
| W. B. Laverty                                    | 50     | Mrs. Frank DeMerchant                  | 10      |
|                                                  | \$5 00 | " Samuel Kennedy                       | 25      |
|                                                  |        | " James McIntyre                       | 10      |
| <i>Collected by Annie L. Speer.</i>              |        | Thomas H. Kennedy                      | 10      |
| Mrs. Thomas Forrest                              | 25     | Thomas Graham                          | 10      |
| " Thomas Flemming                                | 20     | Mrs. John Kennedy                      | 25      |
| " J. J. Speer                                    | 25     | Forest M. Watson                       | 25      |
| " W. S. Speer                                    | 20     | Hugh M. Graham                         | 25      |
| " R. J. Speer                                    | 25     | W. H. Clark                            | 25      |
| " R. Kerr                                        | 25     | Leslie Graham                          | 10      |
| Rebecca J. Kerr                                  | 25     |                                        | \$1 85  |
| Mary L. Kerr                                     | 10     | <i>Collected by Jennie F. Kennedy.</i> |         |
|                                                  | \$1 75 | Leslie Kennedy                         | 25      |
| <i>Collected by Nellie B. Blaikie.</i>           |        | David Kennedy                          | 25      |
| John W. Blaikie                                  | 50     | David Slater                           | 20      |
| Andrew Blaikie                                   | 25     | Thomas Slater                          | 20      |
| Gertrude Blaikie                                 | 10     | Mrs. A. Bustin                         | 20      |
| Jennie Burton                                    | 25     | Mr. Thomas Slater                      | 25      |
| Clara M. Carson                                  | 25     | Mrs. Thomas Slater                     | 25      |
| Lizzie Kerr                                      | 10     |                                        | \$1 60  |
| RECAPITULATION.                                  |        |                                        |         |
| Collected by Miss Mary Brown—Oak Mountain, ..... |        |                                        | \$5 00  |
| " " Annie L. Speer, do. ....                     |        |                                        | 1 75    |
| " " Nellie B. Blaikie, do. ....                  |        |                                        | 2 45    |
| " " Laura Kennedy, Kirkland, .....               |        |                                        | 1 85    |
| " " Jennie H. Kennedy, do. ....                  |        |                                        | 1 60    |
|                                                  |        |                                        | \$12 64 |

The above was paid to Agent too late for printed Report, and handed to Treasurer June 9, 1894.

*Collected by*  
*and*

T. E. Hen  
C. W. Dic  
Mrs. W. O  
Mary A. I  
Mrs. S. M  
" Crai  
Raymond  
Capt. R. K  
John Y.  
Mr. Jos. I  
Mr. Kane  
Aubrey H  
Wm. Hur  
Wm Alex  
A Friend  
A Friend  
Grover F  
A, Ham  
A Friend  
R. Kirkp  
Dr. O. F.  
H. L. Bai

*Collected*  
*and*

F. Duff  
A. Dickin  
J Tobin  
J. Atkiso  
Mrs. L. S  
F. Carpe  
P. A. Du  
Arch Car  
N. C. W  
Mr. J. De  
B. F. Cha  
Mrs. J. E  
J. R. Bar  
Mrs. J. R  
Iva W. F







**RED BANK AND WHITNEYVILLE BRANCH.**

MRS. ED. R. WHITNEY, PRESIDENT.

SUBSCRIBERS.

|                                          |        |                                                        |        |
|------------------------------------------|--------|--------------------------------------------------------|--------|
| 1894.                                    |        | <i>Collected by Maud Dunnet and<br/>Lilian McLean.</i> |        |
| <i>Collected by Mrs. Ed. R. Whitney.</i> |        |                                                        |        |
| Mrs. E. R. Whitney                       | 25     | Mrs. E R Whitney                                       | \$0 25 |
| " John Forsyth                           | 25     | " Charles McKay                                        | 20     |
| " Chas. Somers                           | 25     | " W D Curtis                                           | 25     |
| " Benjamin Forsyth                       | 25     | " John Curtis                                          | 30     |
| Frank Hare                               | 25     | " John Whitney                                         | 5      |
| Mrs. Atkins                              | 25     | " David Dunnet                                         | 25     |
| A Friend                                 | 10     | Master J D McAulay                                     | 25     |
| Mrs. David Dunnet                        | 25     | Miss Bertha Campbell                                   | 25     |
| " James Dunnet                           | 25     | " Maud Dunnet                                          | 10     |
|                                          | \$2 10 | " Bessie Somers                                        | 25     |
| Less postage,.....                       | 10     | Mrs. Charles Somers                                    | 20     |
|                                          |        | " James Dunnet                                         | 25     |
| Free Contribution,.....                  | \$2 00 | " Thomas Sherard                                       | 10     |
|                                          |        | Miss Emma Dunphy                                       | 10     |
|                                          |        | Mrs John Forsyth                                       | 10     |
| 1895.                                    |        | " Sarah Atkins                                         | 15     |
| <i>Collected by Helen W. Deyarmond.</i>  |        | " William McTavish                                     | 10     |
| Mary J. Rogers                           | \$0 25 | " Alexander Hare                                       | 10     |
| William Rae                              | 25     | " Ralph Parker                                         | 25     |
| Edward McLean                            | 25     |                                                        | \$3 55 |
| Robert McKay                             | 25     |                                                        |        |
| Alexander McKay                          | 25     |                                                        |        |
| Major McTavish                           | 25     |                                                        |        |
| Donald McTavish                          | 25     | <i>Collected by Miss Annie Sherard.</i>                |        |
| Mrs. John McColm                         | 25     | Mrs. John Sherard                                      | \$0 15 |
| George McLean                            | 25     | " Mary Stewart                                         | 10     |
| William McLean                           | 25     | " Thomas Sherard                                       | 10     |
| William Jones                            | 25     | Irvine Sherard                                         | 15     |
| Justus McKay                             | 25     | Mrs. John Kane                                         | 25     |
| Robert Adams                             | 25     | " William Forsyth                                      | 10     |
| Willie Sherard                           | 25     | Miss Janie Allison                                     | 5      |
| Mrs. Neville Whitney                     | 10     | " Annie Sherard                                        | 25     |
| Mr. & Mrs. Shepherd McKay                | 20     | Mrs. George Sherard                                    | 10     |
| Mrs. Jessie McKay                        | 10     | James Harris                                           | 25     |
| John Menzies                             | 40     | Thomas B Harris                                        | 25     |
| Mrs. John Deyarmond                      | 20     | Willie McLean                                          | 10     |
| Helen W Deyarmond                        | 25     | Mrs. Edward Tushie                                     | 15     |
| Albert McKay                             | 25     | Samuel Sherard                                         | 25     |
| Mrs. Nathaniel Jordan                    | 50     |                                                        |        |
|                                          | \$5 50 |                                                        | \$2 25 |

|                                           |        |                      |        |
|-------------------------------------------|--------|----------------------|--------|
| <i>Coll. by Miss Henrietta Blackmore.</i> |        | Mrs. A Ramsay        | 10     |
| Rev. J D Murray                           | \$1 00 | John Mullin          | 25     |
| Mrs J D Murray                            | 25     | George Sutherland    | 10     |
| Nellie Murray                             | 10     | Ernest Mullin        | 25     |
| Allister Murray                           | 16     | Mrs. Thomas Mullin   | 10     |
| Mrs. Neil McKiver                         | 25     | “ Jeremiah Rlackmore | 10     |
| “ John H. Goodfellow                      | 10     | “ John Keys          | 10     |
| “ James Goodfellow                        | 15     | Arnold Parks         | 5      |
| Miss Agnes Hill                           | 25     | Mabel Parks          | 10     |
| Alexander Goodfellow                      | 25     | Mrs. R Parks         | 10     |
| Bessie McGregor                           | 10     | Wil. Gardner         | 50     |
| Mrs. Adam Hill                            | 25     | Fred. McAllister     | 25     |
| “ T Hinton                                | 10     |                      |        |
| Jessie Hubbard                            | 5      |                      | \$4 95 |

RECAPITULATION.

|                                                 |         |
|-------------------------------------------------|---------|
| Collected by Miss Helen W Deyermond,.....       | \$5 50  |
| “ “ Maude Dunnet and Lillian McLean, .....      | 3 55    |
| “ “ Annie Sherard, .....                        | 2 25    |
| “ “ Henrietta Blackmore, .....                  | 4 95    |
|                                                 | <hr/>   |
|                                                 | \$16 25 |
| Less postage, .....                             | 8       |
|                                                 | <hr/>   |
| Free Contribution,.....                         | \$16 17 |
| Mrs. Edward B. Whitney's collection, 1894,..... | 2 00    |
|                                                 | <hr/>   |
| Total,.....                                     | \$18 17 |

**SHEDIAC BRANCH.**

R. C. TAIT, PRESIDENT.

R. W. ABERCROMBY, Secretary.

SUBSCRIBERS.

|                                        |        |                   |        |
|----------------------------------------|--------|-------------------|--------|
| <i>Collected by Miss Jennie Frier.</i> |        | Miss Jennie Frier | 1 00   |
| Mrs. Thomas Sherard                    | \$1 00 | Mrs. Bridges      | 15     |
| “ James McDonald                       | 25     | Hamilton White    | 10     |
| “ Walter White                         | 50     |                   |        |
| “ Joseph Moore                         | 25     |                   |        |
|                                        |        |                   | <hr/>  |
| 1894, Jan. 11. Sold 1 Bible, 50c.      |        |                   | \$3 25 |
| Dec. 24. 1 do 40c.                     |        |                   | 90     |
| 1 doz. Testaments given away.          |        |                   | <hr/>  |
|                                        |        |                   | \$4 15 |

GEORGE

W, H. V  
 R. D. R  
 G. L. S  
 J. G. S  
 H. A. W  
 G. J. S  
 S. H. W  
 James I  
 Jesse P  
 J. A. M  
 C. D. D  
 N. B. M  
 Mrs. C.  
 G. W. F  
 Rev. A.  
 Gordon  
 J. A. H  
 Hon. A.  
 Andrew  
 Rev. J.  
 O. P. K  
 Mrs. H.  
 J. S. T  
 G. H. W  
 Leonard  
 Rev. E  
 George  
 J. E. S  
 Rev. Ja  
 John T  
 John A  
 R. D. B  
 Dr. J. J  
 R. D. H  
 C. H. P  
 C. J. M  
 Seth Jo  
 H. W. I  
 Harley  
 G. H. V

**SUSSEX BRANCH.**

W. H. WHITE, PRESIDENT.

GEORGE SUFFREN, Treasurer.

H. W. FOLKINS, Secretary.

SUBSCRIBERS.

| SUSSEX.                        |        |                                        |         |
|--------------------------------|--------|----------------------------------------|---------|
| <i>Collected by Mr. White.</i> |        | F. W. Fowler                           | 25      |
|                                |        | C. H. Fairweather                      | 50      |
|                                |        | James Chestnut                         | 50      |
| W. H. White                    | \$2 00 | W. H. Culbert                          | 50      |
| R. D. Robinson                 | 1 00   | A. McPherson                           | 50      |
| G. L. Slipp                    | 1 00   | H. H. Dryden                           | 50      |
| J. G. Smith                    | 1 00   | George Dryden                          | 50      |
| H. A. White                    | 3 00   |                                        |         |
| G. J. Suffren                  | 1 00   |                                        | \$44 00 |
| S. H. White & Co.              | 3 00   |                                        |         |
| James Lamb                     | 1 00   | UPPER CORNER AND DUTCH VALLEY,         |         |
| Jesse Prescott                 | 1 00   | <i>Collected by Mrs. A. M. Hubley.</i> |         |
| J. A. McArthur                 | 1 00   | Cornelius McIntyre                     | \$1 00  |
| C. D. Davis                    | 1 00   | Hugh Jeffries                          | 1 00    |
| N. B. McKay                    | 1 00   | C. W. J. Upham                         | 1 00    |
| Mrs. C. T. White               | 1 00   | J. McLaughlin                          | 50      |
| G. W. Fowler                   | 1 00   | Sadie McLaughlin                       | 10      |
| Rev. A. Lucas                  | 1 00   | Mrs. E. Hazen                          | 50      |
| Gordon Mills                   | 2 00   | Miss H. Stockton                       | 25      |
| J. A. Humphreys                | 1 00   | Mrs. C. Carruthers                     | 25      |
| Hon. A. S. White               | 1 00   | " McAuley                              | 20      |
| Andrew Miller                  | 1 00   | " Shannon                              | 40      |
| Rev. J. S. Sutherland          | 1 00   | E. Flewwelling                         | 1 00    |
| O. P. King, Esq.,              | 1 00   | Mrs. J. Gulliver                       | 15      |
| Mrs. H. A. White               | 1 00   | " Hugh Acton                           | 1 00    |
| J. S. Trites                   | 1 00   | " J. Brannen                           | 25      |
| G. H. White                    | 2 00   | " C. Dole                              | 25      |
| Leonard Allison, Esq.          | 1 00   | " W. T. Pittfield                      | 1 00    |
| Rev. E. J. Grant               | 1 00   | " J. Marven                            | 1 00    |
| George Wallace                 | 1 00   | " W. Hamilton                          | 50      |
| J. E. Slipp                    | 1 00   | Alexander Walker                       | 25      |
| Rev. James Gray                | 50     | Mrs. Thos. Cripps                      | 25      |
| John Thompson                  | 50     | " T. Young                             | 50      |
| John Asbell                    | 50     | " K. McFarlane                         | 20      |
| R. D. Boal                     | 50     | W. Jeffries                            | 25      |
| Dr. J. J. Daley                | 25     | L. Jeffries                            | 25      |
| R. D. Hanson                   | 25     | Mrs. J. Morrison                       | 20      |
| C. H. Perry                    | 25     | " W. Smith                             | 25      |
| C. J. Mitchell                 | 50     | " J. Markham                           | 25      |
| Seth Jones                     | 50     | " M. Teakles                           | 1 00    |
| H. W. Folkins                  | 25     | " S. Killen                            | 25      |
| Harley White                   | 50     | Harold Markham                         | 50      |
| G. H. Wallace, J. P.           |        |                                        |         |

|                        |         |                                   |        |
|------------------------|---------|-----------------------------------|--------|
| Mrs. A. Bowser         | 10      | NORTON STATION.                   |        |
| " E Anderson           | 25      |                                   |        |
| " R. McCully           | 25      | Collected by Misses Bessie Hilman |        |
| " Whiteside            | 25      | and Ethel Wheaton.                |        |
| " H. Hayes             | 25      | J. E. McCready                    | 25     |
| Clark Teakles          | 25      | John Wheaton                      | 25     |
| Mrs. W. McMonagle      | 50      | Mrs. W. H. Baxter                 | 25     |
| E. Crawford            | 50      | R. A. Innis                       | 25     |
| Mrs. Jas. S. McFarlane | 25      | J. W. Flower                      | 25     |
| Orrin Hayes            | 50      | Mrs. Brown                        | 25     |
| Mrs. J. DeForest       | 25      | Nina McCready                     | 25     |
| " D. Dunn              | 20      | Rev. A. Long                      | 1 00   |
| " F. Kyle              | 25      | M. A. Myers                       | 25     |
| " Keeler               | 25      | Mrs. S. Allison                   | 25     |
| " Scott                | 10      | Nettie Smith                      | 25     |
| " Haslam               | 25      | Daniel Robertson                  | 25     |
| " Fred Walker          | 25      | Jennie Green                      | 20     |
| Rev. A. M. Hubley      | 1 00    | Grace Johnson                     | 25     |
|                        | \$20 15 | Mrs. A. Price                     | 25     |
|                        |         | A Friend                          | 10     |
|                        |         | Miss Hatfield                     | 10     |
|                        |         | A Friend                          | 10     |
|                        |         | A Friend                          | 10     |
|                        |         | A. McKinnon                       | 25     |
|                        |         | M. A. Innis                       | 25     |
|                        |         | J. McKinnon                       | 10     |
|                        |         | Alta A. McLeod                    | 25     |
|                        |         | Bessie Hillman                    | 25     |
|                        |         | W. Heine                          | 25     |
|                        |         | Mrs. E. L. Perkins                | 50     |
|                        |         | Bertha Delong                     | 10     |
|                        |         | Miss McDarmaid                    | 20     |
|                        |         |                                   | \$7 00 |
|                        |         |                                   |        |
|                        |         | APOHAQUI.                         |        |
|                        |         | Collected by Miss Annie Wetmore.  |        |
|                        |         | Robert Williams                   | 50     |
|                        |         | Melvenia Wetmore                  | 25     |
|                        |         | George P. Jamison                 | 50     |
|                        |         | Mrs. H. E. Sinnott                | 25     |
|                        |         | Matilda Downey                    | 25     |
|                        |         | M. Fenwick                        | 50     |
|                        |         | Geo. E. Ellison                   | 25     |
|                        |         | J. W. Handron                     | 25     |
|                        |         | John E. Ellison                   | 25     |
|                        |         | Gomas Mercer                      | 25     |
|                        |         | Dora E. Sinnott                   | 10     |
|                        |         | Jones Bros.                       | 25     |
|                        | \$8 40  |                                   | \$3 60 |

PENOBSCQUIS.

Collected by Miss Jennie McLeod.

|                    |        |
|--------------------|--------|
| Gideon McLeod      | \$1 00 |
| Mrs H. E. Freeze   | 25     |
| Winslow McLeod     | 1 00   |
| Mrs. Walker Murray | 25     |
| " Robert Pugsley   | 25     |
| J. W. Nobles       | 50     |
| Mrs. T. Morton     | 25     |
| " John Murray      | 25     |
| J. H. Robinson     | 25     |
| Amelia McKenelley  | 25     |
| Mrs. H. Secord     | 25     |
| Miss Annie Freeze  | 25     |
| " E. J. McCready   | 25     |
| " Julia Morton     | 25     |
| A Friend           | 10     |
| A Friend           | 10     |
| Miss Edna M. Floyd | 25     |
| A Friend           | 10     |
| A Friend           | 10     |
| Mamie Robinson     | 25     |
| Alfred Freeze      | 25     |
| J. E. Morton       | 25     |
| G. E. Morton       | 25     |
| Miss Ida Morton    | 25     |
| Mrs. W. Morton     | 25     |
| Joel Gross         | 25     |
| Mrs. G. T. Morton  | 25     |
| Miss Bell Morton   | 25     |

Collecte  
"  
"  
"

Collec  
Moses I  
Miles I  
Mrs W  
" W  
" W  
Miss Ar  
" Ju  
W Bur  
Peter C  
Harry C

Collecte  
Mrs E  
" E  
" A  
Frank

Collect



RECAPITULATION.

|                                                 |         |
|-------------------------------------------------|---------|
| Collected by Mr. White, Sussex, .....           | \$44 00 |
| “ Mrs. A.M. Hubley—Upper Corner & Dutch Valley  | 20 10   |
| “ Miss Jennie McLeod—Penobsquis,.....           | 8 40    |
| “ Misses Bessie Hillman & Ethel Wheaton—Norton, | 7 00    |
| “ Miss Annie Wetmore—Apohaqui,.....             | 3 60    |
| Collections,.....                               | 6 68    |
| Free Contribution,.....                         | \$89 82 |

**SPRINGFIELD, K. C. BRANCH.**

GEORGE COSMAN, PRESIDENT.

G. W. SHARP, Treasurer.

SUBSCRIBERS.

|                                          |        |                                         |        |
|------------------------------------------|--------|-----------------------------------------|--------|
| <i>Collected by Miss Julia Birney.</i>   |        | <i>Collected by Miss Jessie B Sharp</i> |        |
| Moses Price                              | \$1 50 | George Cosman                           | \$1 00 |
| Miles Erb                                | 50     | Hannah Burnett                          | 25     |
| Mrs W Price                              | 25     | Hannah Pendergrass                      | 25     |
| “ W Brittain                             | 25     | Mrs Celia Sherwood                      | 50     |
| “ W Wheaton                              | 25     | L J Leard                               | 25     |
| Miss Annie Cosman                        | 20     | Henry DeLong                            | 25     |
| “ Julia Birney                           | 25     | Gilbert D Titus                         | 50     |
| W Burnett                                | 20     | Mrs S Walker                            | 1 00   |
| Peter Cosman                             | 50     | “ R W Menzie                            | 20     |
| Harry Case                               | 10     | “ E A Folkins                           | 20     |
|                                          |        | R J Huggard                             | 50     |
|                                          | \$4 00 | John Bell                               | 25     |
|                                          |        | L Titus                                 | 25     |
|                                          |        | Mrs E Sharp                             | 20     |
| <i>Collected by Miss Melvina Mercer.</i> |        | Miss Lora E Johnson                     | 25     |
| Mrs E W Rowley                           | 10     | “ Adelia Cosman                         | 25     |
| “ E W Case                               | 10     | James E Johnson                         | 1 00   |
| “ A Mercer                               | 10     | S H Johnson                             | 50     |
| Frank Mercer                             | 25     | G W Sharp                               | 50     |
|                                          | \$0 55 |                                         | \$8 10 |

RECAPITULATION.

|                                      |         |
|--------------------------------------|---------|
| Collected by Miss Julia Birney,..... | \$4 00  |
| “ “ Melvina Mercer, .....            | 55      |
| “ “ Jessie R. Sharp,.....            | 8 10    |
|                                      | 12 65   |
| Less P. O. Order and postage,.....   | 13      |
| Free Contribution,.....              | \$12 52 |

**SACKVILLE BRANCH.**

REV. CHARLES STEWART, D. D., PRESIDENT.

RESIDENT CLERGYMEN, Vice-Presidents.

J. L. BLACK, Esq., Depository.

C. A. ATKINSON, Sec.-Treas.

## COMMITTEE.

|                        |                        |
|------------------------|------------------------|
| D. Allison, L. L. D.   | Hiram Copp, Esq.       |
| J. L. Black, Esq.      | R. M. Fulton, Esq.     |
| E. Cogswell, Esq.      | George T. Bowser, Esq. |
| J. Wood, M. P.         | A. D. Smith, LL. D.    |
| R. A. Trueman, Esq.    | E. W. Ogden, Esq.      |
| Thompson Trueman, Esq. | H. F. Pickard, Esq.    |
| Abner Smith, Esq.      | M. G. Cole, Esq.       |
| John M. Baird, Esq.    | Hugh Fawcett, Esq.     |
| John Fawcett, Esq.     | Dr. Sangster.          |

## SUBSCRIBERS.

|                                         |         |                                          |         |
|-----------------------------------------|---------|------------------------------------------|---------|
| <i>Collected by Miss Jones.</i>         |         | H E Bowser                               | 50      |
| J L Black                               | \$4 00  | Mrs C Pickard                            | 1 00    |
| B E Black                               | 1 00    | Rev W Harrison                           | 1 00    |
| Alex Smith                              | 1 00    | J F Allison                              | 1 00    |
| Abner Smith                             | 2 00    | In memory of Miss M J                    |         |
| Jno M Baird                             | 1 00    | Bowser                                   | 2 00    |
| C B Hewett                              | 1 00    | H S Stewart                              | 1 00    |
| John T Hillson                          | 50      | Mrs J C Bowser                           | 1 00    |
| Albert Wry                              | 25      | J D Calkin, M D                          | 1 00    |
| James R Ayer                            | 1 00    | Mrs A W Bennett                          | 50      |
| W Fowler                                | 1 00    |                                          |         |
| J E Hickey                              | 50      |                                          | \$19 00 |
| R A Trueman                             | 1 00    | <i>Collected by Miss Mabel Atkinson.</i> |         |
| Mrs Chas Fawcett                        | 1 00    | Mrs John Estabrooks                      | 15      |
| “ Chas Ward                             | 1 00    | “ Albert Bulmer                          | 50      |
| “ John Fawcett                          | 1 00    | Friend                                   | 5       |
| “ H E Fawcett                           | 50      | Mrs Michael Cole                         | 50      |
| Amos Ogden                              | 25      | Dr Sangster                              | 50      |
| Hibbert Black                           | 25      | W B Dixon                                | 1 00    |
| Mrs Babcock                             | 25      | Amasa Dixon                              | 50      |
| Hugh G Fawcett                          | 25      | Miss Annie Bulmer                        | 25      |
|                                         | \$18 75 | Friend                                   | 5       |
|                                         |         | Mrs Stephen Atkinson                     | 50      |
| <i>Collected by Miss H. S. Stewart.</i> |         | “ Alfred Atkinson                        | 25      |
| J Wood                                  | \$5 00  | Chas Atkinson                            | 40      |
| H A Powell                              | 1 00    | Israel Atkinson                          | 25      |
| T Trueman                               | 1 00    | Miss Jennie Atkinson                     | 10      |
| Thos Murray                             | 1 00    |                                          |         |
| Mrs Fairley                             | 2 00    |                                          | \$5 00  |

*Collected by Miss H. Carter.*

|                   |        |
|-------------------|--------|
| Mrs R M Fulton    | \$1 00 |
| A Friend          | 15     |
| Mrs H M Copp      | 50     |
| W J Goodwin       | 50     |
| E J Dobson        | 50     |
| Mrs S Edgar Dixon | 50     |
| Edward Trueman    | 25     |
| Arthur Atkinson   | 25     |
| A Friend          | 10     |
| Mrs H F Pickard   | 50     |
| " J W Doull       | 25     |
| " John Harris     | 25     |
| Fred Harris       | 25     |
| James Patterson   | 50     |
| Mrs Hiram Read    | 20     |
| Poor Jack         | 10     |
| John Weldon       | 25     |
| H D A             | 50     |
| F A Dixon         | 1 00   |
| Friend            | 5      |
| <hr/>             |        |
|                   | \$7 60 |

*Collected by Miss Alice Outhouse.*

|                 |        |
|-----------------|--------|
| Edward Cogswell | \$1 00 |
| C A Doull       | 25     |
| C Pickard       | 25     |
| Miss Calkin     | 25     |
| " Monroe        | 25     |
| P Hanson        | 25     |
| E W Ogden       | 1 00   |
| Miss MacDonald  | 25     |
| <hr/>           |        |
|                 | \$3 50 |

*Collected by Miss Gertie Wheaton.*

|                           |        |
|---------------------------|--------|
| Charlie Wheaton           | 50     |
| Charles George            | 1 00   |
| Mrs G C Fawcett           | 50     |
| W W Fawcett               | 1 00   |
| Guilford Hicks            | 25     |
| Thomas Wheaton            | 50     |
| Bliss M Fawcett           | 50     |
| Wm George                 | 1 00   |
| Mrs James George          | 1 00   |
| James Wheaton             | 25     |
| Geo A Fawcett             | 50     |
| Collection public meeting | 1 35   |
| <hr/>                     |        |
|                           | \$8 35 |

*Collected by E. S. Livingston.*

|               |        |
|---------------|--------|
| J M Palmer    | \$ 00  |
| G B Hickman   | 25     |
| A Marshall    | 10     |
| James Squires | 20     |
| E McDougall   | 25     |
| F N Harrison  | 25     |
| R B Hanson    | 25     |
| A B Tait      | 50     |
| Rene Buffett  | 25     |
| E Livingston  | 25     |
| <hr/>         |        |
|               | \$3 30 |

*Collected by Mr. William Jost.*

|                        |        |
|------------------------|--------|
| Rev Dr and Mrs Stewart | \$4 00 |
| W M Tweedie            | 1 00   |
| Dr. Allison            | 2 00   |
| Dr Smith               | 1 00   |
| W W Andrews            | 1 00   |
| S W Hunton             | 1 00   |
| Mrs Humphrey           | 50     |
| " Mundy                | 50     |
| John E Peters          | 1 00   |
| S A Bayley             | 50     |
| D B Bayley             | 50     |
| G A Sellar             | 50     |
| David Walker           | 50     |
| W J Buchanan           | 50     |
| H D Marr               | 50     |
| W B Ambrose            | 50     |
| A D Richard            | 50     |
| Geo Stoney             | 50     |
| H B Baird              | 25     |
| C H McLarren           | 25     |
| Roy Shaw               | 25     |
| F B Day                | 25     |
| W B Tennant            | 25     |
| A M Sanford            | 25     |
| A Hart                 | 25     |
| H A Sinnott            | 25     |
| W B Jost               | 25     |
| H H McNeill            | 25     |
| S J Foote              | 25     |
| J Heaney               | 50     |
| C Flemington           | 25     |
| Wm Patterson           | 25     |
| Wm Hale                | 25     |
| Jno C Douglas          | 25     |
| Ellis F Moyse          | 25     |

|                 |         |                       |         |
|-----------------|---------|-----------------------|---------|
| W G Pugsley     | 25      | Miss M Graham         | 20      |
| G E Tuttle      | 25      | " L H Paisley         | 25      |
| John Davis      | 25      | " J & L Sherwood      | 50      |
| Friend          | 25      | Friend                | 10      |
| H Flegg         | 50      | Miss B Lake           | 10      |
| R O Armstrong   | 25      | " M Marshall          | 50      |
| E M Smith       | 25      | " F Phillips          | 20      |
| Frank Barber    | 25      | " L H Archibald       | 25      |
| J Mason         | 25      | L S Hartz             | 50      |
| A T Buffett     | 25      | Misses Mowat & Gillis | 10      |
| P Butler        | 25      | Miss May M Beharul    | 25      |
| D Jardine       | 25      | " Winifred M Dick     | 25      |
| A S Embree      | 25      | " Jean Moore          | 25      |
| A E Lamb        | 25      | " J H Johnson         | 2 00    |
| D R Chown       | 25      | " Estella Cook        | 45      |
| M Hale          | 25      | " Lena Schrender      | 50      |
| A Antle         | 1 00    | " Nellie Grant        | 10      |
| W F Gaetz       | 50      | " Cora Abbott         | 50      |
| E H Young       | 50      | " Agnes Chesley       | 25      |
| J Hutchinson    | 25      | " A Killam            | 25      |
| H Pierce        | 25      | " Alcorn              | 50      |
| Alfred S Rogers | 35      | " K Black             | 10      |
| J M Rice        | 25      | " M Crowell           | 25      |
| Howe A Jones    | 50      | " N Thomas            | 50      |
| Wm Black        | 50      | Cash                  | 15      |
| Cecil Killam    | 25      | Miss Hattie Day       | 15      |
| C H Seeley      | 25      | " Florrie Morris      | 15      |
|                 |         | " Alice Teasdale      | 10      |
|                 | \$29 85 | " Laura Lathern       | 1 00    |
|                 |         | Cash                  | 10      |
|                 |         | J Faulkner            | 25      |
|                 |         | R Murchie             | 25      |
|                 |         | N Read                | 25      |
|                 |         | L Johnson             | 25      |
|                 |         | Cash                  | 15      |
|                 |         | Dr B C Borden         | 3 00    |
|                 |         |                       | <hr/>   |
|                 |         |                       | \$16 00 |

*Collected by Miss L. DeinStadt.*

|                    |    |  |  |
|--------------------|----|--|--|
| Miss L DeinStadt   | 50 |  |  |
| " N Weldon         | 10 |  |  |
| " K Weldon         | 10 |  |  |
| " K D Robertson    | 10 |  |  |
| Cash               | 25 |  |  |
| Cash               | 10 |  |  |
| Miss Mabel Bertram | 20 |  |  |

RECAPITULATION.

|                                       |          |
|---------------------------------------|----------|
| Collected by Mrs. L. DeinStadt, ..... | \$16 00  |
| " Mr. William Jost, .....             | 29 85    |
| " Miss Gertie Wheaton, .....          | 8 35     |
| " E. S. Livingston, .....             | 3 30     |
| " Miss Mabel Atkinson, .....          | 5 00     |
| " " Alice Outhouse, .....             | 3 50     |
| " " H. Carter, .....                  | 7 60     |
| " " H. S. Stewart, .....              | 19 00    |
| " " Jones, .....                      | 18 75    |
|                                       | <hr/>    |
|                                       | \$111 35 |



**SACKVILLE BRANCH B. & F. BIBLE SOCIETY,**  
 In Account with **THE TREASURER.**

|          |                                             |          |                 |
|----------|---------------------------------------------|----------|-----------------|
| 1895.    | CR.                                         |          |                 |
| Feb. 16. | By Balance from last year,.....             | \$ 1 07  |                 |
|          | “ Amounts from Collectors,.....             | 110 00   |                 |
|          | “ Collection at Sackville,.....             | 8 00     |                 |
|          | “ “ Upper Sackville,.....                   | 1 35     |                 |
|          |                                             |          | <u>\$120 42</u> |
|          | DR.                                         |          |                 |
|          | To remittance to Treas. of N. B. Auxiliary, | \$116 00 |                 |
|          | Uncurrent Nfd. Bank notes,.....             | 2 00     |                 |
|          | Expressage and postage, .....               | 45       |                 |
|          | Balance on hand,.....                       | 1 97     | <u>\$120 42</u> |

**DEPOSITARY'S ACCOUNT.**

|  |                                                                                   |         |                |
|--|-----------------------------------------------------------------------------------|---------|----------------|
|  | CR.                                                                               |         |                |
|  | By Books and cash from former Depositary, .....                                   | \$30 55 |                |
|  | DR.                                                                               |         |                |
|  | To Books on hand, and balance to procure additional Bibles<br>and Testaments..... |         | <u>\$30 55</u> |

**STUDHOLM BRANCH.**

JAMES COATES, PRESIDENT.

L. P. Knollin, Treasurer.

A. S. MACE, Secretary.

SUBSCRIBERS.

|                                         |                    |               |
|-----------------------------------------|--------------------|---------------|
| <i>Collected by Miss Laura E. Mace.</i> | Mrs J N Manning    | 25            |
| Geo Manning                             | “ Jos Campbell     | 25            |
| Andrew S Pearce                         | L P Knollin        | 15            |
| Mrs J C Coates                          | Mrs Mary Baird     | 10            |
| “ R E Sharp                             | A Friend           | 10            |
| J Nelson Manning                        |                    |               |
| J C Coates                              | Free Contribution, | <u>\$3 00</u> |

## SCOTCH SETTLEMENT, K. C., BRANCH.

DAVID MUIR, PRESIDENT.

THOMAS C. W. TONG, Vice-President.

FLORENCE MENZIE, Treasurer.

A. T. STEWART, Secretary.

### SUBSCRIBERS.

|                                     |        |                                     |        |
|-------------------------------------|--------|-------------------------------------|--------|
| <i>Collected by Archie Wiley.</i>   |        | R Beverly Huggard                   | 25     |
| Mrs Joseph Wiley                    | 25     | John O King                         | 15     |
| “ S A Robertson                     | 20     | Duncan Menzie                       | 50     |
| David Muir                          | 2 00   | Mrs Peter King                      | 25     |
| A T Stewart                         | 50     | W Fowler                            | 25     |
| Mrs A T Stewart                     | 50     |                                     | \$3 25 |
| “ Proclor                           | 20     |                                     |        |
| Thomas C W Tong                     | 25     | <i>Collected by Ina Somerville.</i> |        |
| Charles A Stewart                   | 10     | George H Somerville                 | 20     |
|                                     | \$4 00 | Mrs Wm Foster                       | 25     |
| <i>Collected by Miss Lucy King.</i> |        | “ D McLachlan                       | 50     |
| Malcolm King                        | 25     | Robert Duff                         | 50     |
| James Brown                         | 25     | John G McLachlan                    | 50     |
| John King                           | 50     | Ina G Somerville                    | 20     |
| Thirza E Branscomb                  | 10     | David Ogilvie                       | 25     |
| Melville S Grant                    | 75     |                                     | \$2 40 |

### RECAPITULATION.

|                                 |        |
|---------------------------------|--------|
| Collected by Archie Wiley,..... | \$4 00 |
| “ Miss Lucy King,.....          | 3 25   |
| “ “ Ina Somerville.....         | 2 40   |
|                                 | \$9 65 |
| Free Contribution,.....         | \$9 65 |

**SHEFFIELD BRANCH.**

REV. JAMES AUSTIN, PRESIDENT.

REV. AUGUSTUS FREEMAN, REV. A. D. McCULLY, and ARCHIBALD  
BARKER, Vice-Presidents.

WILLIAM H. HARRISON, Secretary.

C. J. BURPEE, Treasurer and Depository.

## COMMITTEE.

|                          |                     |
|--------------------------|---------------------|
| Hon. Archibald Harrison, | George C. Miles,    |
| Charles B. Barker,       | M. E. Asa Burpee,   |
| Moses C. Harrison,       | William J. Bridges, |
| Albert Ferguson,         | M. H. Coburn,       |

## SUBSCRIBERS.

| UPPER SHEFFIELD.                 |        |                     |         |
|----------------------------------|--------|---------------------|---------|
| <i>Collected by Miss Burpee.</i> |        | McCully, Rev. A. D. | 1 00    |
|                                  |        | McCully, Mrs. A. D. | 1 00    |
|                                  |        | McLean, H. C.       | 50      |
| Austin, Rev. J.                  | \$1 00 | McNaughton, Miss E. | 1 00    |
| Barker, Archie                   | 25     | Stevenson, Mrs. T.  | 50      |
| Barker, Mrs. W. and family       | 2 50   | Taylor, Mrs. W. E.  | 1 00    |
| Barker, C. Woodville             | 2 00   | Taylor, Mrs G. T.   | 1 00    |
| Barker, Mrs. C. W.               | 2 00   | Venning, Mrs. A. J. | 1 00    |
| Barker, Willie H.                | 1 00   | Yerxa, E. B.        | 1 00    |
| Beatty, Miss Daisy               | 50     |                     |         |
| Beatty, Mrs. Geo.                | 25     |                     | \$32 25 |
| Bridges, H. H.                   | 2 00   |                     |         |
| Burpee, John                     | 25     |                     |         |
| Burpee, N.                       | 1 00   |                     |         |
| Burpee, H. C.                    | 1 00   |                     |         |
| Burpee, Miss C. S.               | 1 00   |                     |         |
| Burpee, Robert Bruce             | 25     |                     |         |
| Burpee, D. H. and family         | 1 50   |                     |         |
| Burpee, Ernest C.                | 1 00   |                     |         |
| Burpee, S.                       | 2 00   |                     |         |
| Camp, Foster                     | 25     |                     |         |
| Camp, Addie                      | 25     |                     |         |
| Chase, Enoch                     | 25     |                     |         |
| Day, Miss                        | 25     |                     |         |
| Day, J. A.                       | 50     |                     |         |
| Gilbert, Mrs. M.                 | 1 00   |                     |         |
| Jewett, F. B.                    | 1 00   |                     |         |
| Jewett, John P.                  | 50     |                     |         |
| Jewett, F. Coburn                | 25     |                     |         |
| Jewett, George W.                | 25     |                     |         |
| Lawson, Miss Bernice M.          | 25     |                     |         |

| SHEFFIELD.                                                       |  |                      |        |
|------------------------------------------------------------------|--|----------------------|--------|
| <i>Collected by Mrs. Percy K. Barker and Miss Mary Harrison.</i> |  | Barker, C. B.        | \$1 00 |
|                                                                  |  | Barker, Mrs C. B.    | 1 00   |
|                                                                  |  | Barker, Fred         | 1 00   |
|                                                                  |  | Barker, Clara        | 1 00   |
|                                                                  |  | Barker, A.           | 1 00   |
|                                                                  |  | Barker, Ward         | 1 00   |
|                                                                  |  | Barker, Percy        | 1 00   |
|                                                                  |  | Barker, Mary         | 50     |
|                                                                  |  | Burpee, Charles      | 2 00   |
|                                                                  |  | Burpee, Mrs. Charles | 2 00   |
|                                                                  |  | Burpee, C. T.        | 1 00   |
|                                                                  |  | Burpee, C. J.        | 1 50   |
|                                                                  |  | Burpee, Mrs. C. J.   | 1 50   |
|                                                                  |  | Bridges, W. J. W.    | 2 00   |
|                                                                  |  | Cochrane, Mr.        | 25     |

|                      |         |                      |    |
|----------------------|---------|----------------------|----|
| Harrison, William    | 3 00    | Perley, Mrs. E. O.   | 25 |
| Harrison, M. C.      | 1 50    | Perley, Winnifred H. | 35 |
| Harrison, Mrs. M. C. | 1 50    | Perley, Frances      | 25 |
| Harrison, Mary       | 1 00    | Perley, Harvey       | 25 |
| Hubbard, Miss        | 1 00    | Raymond, Mrs. J.     | 25 |
| Hubbard, Mrs.        | 50      | Sewell, O.           | 50 |
| Harrison, W. H.      | 1 00    | Smith, Mrs. G.       | 25 |
| Lanagan, John        | 50      | Strange, Miss        | 25 |
| Perley, Miss         | 1 00    | Shields, Mrs. J.     | 25 |
| Thompson, Tom        | 50      | Shields, Mrs. C.     | 25 |
| Taylor, T. P.        | 1 50    | Shields, F. P.       | 25 |
| Taylor, Mrs. T. P.   | 1 50    | Treadwell, Mrs.      | 50 |
| Taylor, Charlie      | 1 00    | Treadwell, A. A.     | 25 |
|                      |         | Treadwell, A. L.     | 50 |
|                      | \$33 25 | Thurrott, Leon       | 25 |
|                      |         | Wasson, Eva          | 25 |

## UPPER MAUGERVILLE.

\$22 15

Collected by Misses L. M. Harrison  
and W. H. Perley.

## MAUGERVILLE.

|                       |      |                                 |      |
|-----------------------|------|---------------------------------|------|
| Banks, G. F.          | 35   | Coll. by Miss Mary E. Harrison. |      |
| Banks, Clowes         | 25   | Bailey, Miss                    | 40   |
| Brown, Miss           | 25   | Bailey, Jas. H.                 | 25   |
| Clowes, C. T.         | 1 00 | Bartlett, Frederick             | 25   |
| Clowes, Mrs. C. T.    | 1 00 | Bartlett, Frank                 | 25   |
| Clark, J. H.          | 1 00 | Bent, Chas. L.                  | 25   |
| Clark, H.             | 50   | Boone, Miss                     | 25   |
| Charters, Mrs.        | 25   | Chase, Mrs. Jas.                | 20   |
| Charters, C.          | 25   | Chase, Mrs. Wilmot              | 25   |
| Crawford, Mrs. H.     | 20   | Camp, Mrs. Willard              | 20   |
| Dykeman, Ashley       | 25   | Dibblee, Rev. H. E.             | 50   |
| Friend                | 10   | Foster, Mrs. George M.          | 20   |
| Friend                | 20   | Freeman, Rev. A.                | 1 00 |
| Friend                | 25   | Hamilton, Matilda               | 50   |
| Foster, Miss Bessie   | 25   | Harrison, C. B.                 | 1 00 |
| Harrison, Miss Martha | 2 00 | Harrison, Harry E.              | 1 00 |
| Harrison, A.          | 1 50 | Harrison, Mary E.               | 1 00 |
| Harrison, Mrs. A.     | 1 50 | Harrison, William F.            | 1 00 |
| Harrison, C. A.       | 1 00 | King, George                    | 25   |
| Harrison, Lizzie M.   | 1 00 | Long, Mrs. John                 | 25   |
| Harding Mrs. J.       | 20   | Miles, Geo. C.                  | 1 00 |
| Harding, Mrs. Wm.     | 25   | Miles, Fred W.                  | 25   |
| Johnson, B.           | 25   | Miles, Eliza                    | 20   |
| Miles, Mrs. A. R.     | 1 00 | Miles, Agnes                    | 25   |
| McGerighal, S.        | 50   | Miles, Mrs. John T.             | 25   |
| McGerighal, T.        | 50   | Miles, Belle                    | 25   |
| McGowan, Miss Letty   | 50   | Miles, James W.                 | 25   |
| Magee, Mrs. Wm.       | 25   | Miles, Mrs. Hubert              | 10   |
| Magee, Mrs. W. R.     | 25   | Molsen, Mrs. Richard            | 25   |
| Perley, Mrs. G. A.    | 50   | McFadgen, Mrs. Richard          | 25   |



|                                            |         |                                          |        |
|--------------------------------------------|---------|------------------------------------------|--------|
|                                            |         | LAKEVILLE CORNER.                        |        |
|                                            |         | <i>Collected by Miss Annie Briggs.</i>   |        |
| McFadgen, Mrs. D.                          | 10      | Bailey, Harry                            | 50     |
| Perley, Mrs. Chas. A.                      | 25      | Bridges, Thomas E.                       | 25     |
| Taylor, Miss W.                            | 25      | Beattie, Mrs. J. H.                      | 20     |
| Thurrott, Mrs. W. M.                       | 1 00    | Clark, Jennie L.                         | 25     |
| Walley, Mrs. L.                            | 50      | Hargrove, Mrs. John                      | 25     |
| Young, Humphrey                            | 50      | Lawson, Mrs. Isaac                       | 25     |
| Yexa, Eldridge                             | 25      | Randail, Horace                          | 25     |
| CHILDREN'S CONTRIBUTIONS.                  |         | Wasson, Albert                           | 25     |
| Chase, Hermon                              | 10      |                                          |        |
| Chase, Bruce Barker                        | 10      |                                          |        |
| Coleen, Gertie                             | 10      |                                          |        |
| Clowes, Frank                              | 10      |                                          | \$2 20 |
| Clowes, Harry                              | 20      |                                          |        |
| Clowes, Alice                              | 20      |                                          |        |
| Clowes, Charles Jr.                        | 10      | <i>Coll. by Miss Georgie E. Randall.</i> |        |
| Clowes, Allan                              | 10      | Bridges, J. D.                           | 25     |
| Clark, Mary, Willie and Winnie             | 25      | Briggs, Lulu                             | 10     |
| Cochran, Lizzie                            | 10      | Byno, Bruce                              | 5      |
| Cochran, Albert                            | 5       | Friend, A                                | 25     |
| Foster, Jessie, Chester and Josephine      | 15      | Fulton, J. T.                            | 25     |
| Harrison, Roy, Archie, Nellie and Sterling | 25      | Ferguson, Charlie                        | 25     |
| Miles, Gertie                              | 10      | Hunter, W. S.                            | 25     |
| Miles, Bernie                              | 20      | Hargrove, W. S.                          | 25     |
| Miles, Edgar                               | 20      | London, Duncan                           | 25     |
| Miles, Kate H.                             | 15      | Lunn, C. N.                              | 25     |
| Walley, Frank and Louise                   | 25      | McKewon, John                            | 25     |
| Young, Ashley, Martha and Lizzie           | 25      | Randall, A. S.                           | 25     |
|                                            |         | Randall, Ruby                            | 10     |
|                                            |         | Randall, Howard                          | 20     |
|                                            |         | Simmons, L. L.                           | 25     |
|                                            |         | Upton, W.                                | 25     |
|                                            |         | Upton, T. P.                             | 25     |
|                                            | \$17 85 | Upton, Fred W.                           | 10     |
|                                            |         | Williamson, Agnes                        | 25     |
|                                            |         |                                          | \$4 05 |

C. J. BURPEE, Treasurer,

IN ACCOUNT WITH

SHEFFIELD BRANCH BIBLE SOCIETY

1895.

DR.

Jan. To amounts from Collectors, viz.:

|                                                            |         |
|------------------------------------------------------------|---------|
| Miss Adeline Burpee, Upper Sheffield,.....                 | \$32 25 |
| Mrs. P. K. Barker and Miss Mary Harrison, Sheffield,.....  | 33 25   |
| Misses Lizzie Harrison & Winnifred Perley, Up. Maugerville | 22 15   |
| Miss Mary E. Harrison, Maugerville, .....                  | 17 85   |

Forward,..... \$105 50

|                                              |                               |                 |
|----------------------------------------------|-------------------------------|-----------------|
| 1893.                                        | <i>Brought forward</i> ,..... | \$105 50        |
| Miss Annie Briggs, Lakeville Corner, .....   |                               | 2 20            |
| “ Georgie E. Randall, Lakeville Corner,..... |                               | 4 05            |
| Cash proceeds of sale of Books,.....         |                               | 2 25            |
| Collection at annual meeting, .....          |                               | 3 95            |
|                                              |                               | <u>\$117 95</u> |

Cr.

|                                                                                                              |                 |
|--------------------------------------------------------------------------------------------------------------|-----------------|
| By postage, freight on books, &c.....                                                                        | \$0 70          |
| “ Commission on Money Order,.....                                                                            | 60              |
| “ Remittance to Treasurer of St. John Auxiliary, a<br>Free contribution to the B. & F. Bible Society, 116 65 | <u>116 65</u>   |
|                                                                                                              | <u>\$117 95</u> |

## C. J. BURPEE, DEPOSITARY.

|       |                                            |                |
|-------|--------------------------------------------|----------------|
| 1894. | DR.                                        |                |
| June. | To Books from St. John Depository, .....   | \$13 50        |
|       | CR.                                        |                |
|       | By Books on hand date of annual meeting, . | \$11 25        |
|       | “ Cash to Treasurer, (sales), .....        | 2 25           |
|       |                                            | <u>\$13 50</u> |

**ST. ANDREWS BRANCH.**

S. T. GOVE, M. D., PRESIDENT.

J. A. SHIRLEY, Acting Secretary for Robert Glenn, deceased.

SUBSCRIBERS.

| <i>Collected by Miss Keay.</i> |         | <i>Collected by Miss Mary R. Gove.</i>    |        |
|--------------------------------|---------|-------------------------------------------|--------|
| William Brodie                 | \$1 00  | S. S. Gove, M. D.                         | \$3 00 |
| Rev. A. Gunn                   | 1 00    | Rev. W. Q. Ketchum                        | 1 00   |
| Geo. Mowatt                    | 1 00    | N. G. D. Parker, M. D.                    | 1 00   |
| Robert Glenn                   | 1 00    | Mrs. Whitlock                             | 1 00   |
| J. A. Shirley                  | 1 00    | “ Odell                                   | 1 00   |
| Mrs. Kerr                      | 1 00    | “ J. Wren                                 | 50     |
| “ Keay                         | 1 00    | “ McMaster                                | 25     |
| “ Glenn                        | 1 00    | “ Treadwell                               | 35     |
| Miss Keay                      | 1 00    | Miss Wiggins                              | 50     |
| “ Stoop                        | 50      | A Friend                                  | 25     |
| G. K. Greenlaw                 | 50      | A Friend                                  | 25     |
| G. H. Lamb                     | 50      | A Friend                                  | 10     |
| R. E. Armstrong                | 50      | A Friend                                  | 10     |
| Mrs. Campbell                  | 50      | A Friend                                  | 10     |
| “ C. Mowatt                    | 50      |                                           |        |
| Don                            | 50      |                                           |        |
| Miriam                         | 50      |                                           | \$9 40 |
| Cuthbert                       | 50      |                                           |        |
| Mrs. McFarlane                 | 50      | <i>Collected by Mrs. Wilson.</i>          |        |
| “ D. McCoubray                 | 35      | Rev. C. Comben                            | \$1 00 |
| “ W. McCoubray                 | 25      | Mrs. Odell                                | 1 00   |
| “ Bartlett                     | 25      | “ Sar. Maloney                            | 50     |
| “ McFarlan                     | 25      | “ Eliza Wilson                            | 50     |
| “ Chapman                      | 30      | “ J. C. Wilson                            | 25     |
| “ Curry                        | 25      | “ Kendrick                                | 25     |
| “ Shirley                      | 25      | “ Ross                                    | 25     |
| “ McBride                      | 20      | “ H. Maloney                              | 25     |
| “ Lamb                         | 50      | “ Gardner                                 | 25     |
| “ Davis                        | 50      |                                           |        |
| “ Richardson                   | 25      |                                           | \$4 25 |
| “ Hume                         | 20      |                                           |        |
| “ Truesdale                    | 12      | <i>Collected by Miss Jessie Greenlaw,</i> |        |
| “ McCullough                   | 10      | <i>Bay Side.</i>                          |        |
| Miss Fannie McFarlan           | 25      | James Mowatt                              | \$1 00 |
| “ L. McQuoid                   | 25      | H. E. S. Maider                           | 50     |
| “ Clark                        | 25      | James McFarlan                            | 25     |
| “ Mowatt                       | 25      | H. E. Millen                              | 1 00   |
| “ Ray                          | 15      | S. H. Greenlaw                            | 25     |
| “ Alice Grimmer                | 20      | Bert McFarlan                             | 25     |
| P. G. Hanson                   | 25      | A. Russell                                | 50     |
|                                |         | Mrs. C. B. Lawrance                       | 50     |
|                                | \$19 37 | “ James Russell                           | 50     |

|                     |    |                      |               |
|---------------------|----|----------------------|---------------|
| Mrs. J. G. Greenlaw | 50 | Miss Maggie McFarlan | 25            |
| " Geo. Bartlett     | 25 | " Ellen Hays         | 20            |
| " Mary A. Rigby     | 25 | " Abbie Cookson      | 10            |
| " Ella Nutter       | 25 | A Friend             | 50            |
| " Sarah Beckerton   | 25 | A Friend             | 18            |
| " Joseph Wiley      | 20 | A Friend             | 10            |
| " S. Richardson     | 20 | Cash                 | 2             |
| " John Mowatt       | 25 |                      |               |
| Hiram Greenlaw      | 25 |                      | <u>\$8 50</u> |

## RECAPITULATION.

|                              |                |
|------------------------------|----------------|
| Collected by Miss Keay,..... | \$19 37        |
| " " Gove,.....               | 9 40           |
| " Mrs. Wilson,.....          | 4 25           |
| " Miss Greenlaw,.....        | 8 50           |
|                              | <u>41 52</u>   |
| Less expense remitting ..... | 20             |
| Free Contribution,.....      | <u>\$41 32</u> |

**ST. STEPHEN BRANCH.**

JUDGE STEVENS, PRESIDENT.

Vice-Presidents :

REV. DR. SPRAGUE, REV. A. MCKENZIE, REV. W. C. GOUCHER.  
REV. J. T. BRYAN, REV. O. S. NEWNHAM.

JOHN D. CHIPMAN, Secretary-Treasurer.

W. H. CLARK, Depository.

## SUBSCRIBERS.

|                                                           |        |                      |      |
|-----------------------------------------------------------|--------|----------------------|------|
| Collected by Misses Annie Stevens<br>and Jessie Whitlock. |        | Cameron & McTavish   | 1 00 |
|                                                           |        | Mrs. Elizabeth Clark | 1 00 |
| F. H. Todd & Sons                                         | \$5 00 | C. C. Grant          | 1 00 |
| John D. Chipman                                           | 5 00   | Henry Graham         | 1 00 |
| G. S. Wall                                                | 4 00   | A. M. Hill           | 1 00 |
| Mrs. Z. Chipman                                           | 3 00   | Mrs. G. S. Wall      | 1 00 |
| Judge Stevens                                             | 2 00   | J. E. Ganong         | 1 00 |
| W. H. Clark                                               | 2 00   | C. W. Young          | 1 00 |
| H. S. Pethick                                             | 2 00   | Fred Waterson        | 1 00 |
| Mrs. J. D. Chipman                                        | 1 00   | H. E. Hill           | 1 00 |
| Arthur Chipman                                            | 1 00   | J. B. Robinson       | 1 00 |
| Comier Chipman                                            | 1 00   | R D. Ross            | 1 00 |
| John H. Chipman                                           | 1 00   | J. K. Laffin         | 1 00 |
| Alice C Stevens                                           | 1 00   | Miss Kate Grant      | 1 00 |





**UPHAM AND ST. MARTINS BRANCH.**

ROBERT MCFEE, PRESIDENT.

REV. M. G. ALLISON, REV. M. R KNIGHT, REV. GEO. LAWSON,  
Vice-Presidents.

WILLIAM. CURRIE, Treasurer. SAMUEL PATTERSON, Secretary.

## COMMITTEE.

|                   |                  |                    |
|-------------------|------------------|--------------------|
| William Currie,   | William Floyd,   | Geo. B. Patterson, |
| Arthur Rankin,    | Peter Campbell,  | William Wallace,   |
| John Kirkpatrick, | Andrew Currie,   | George Stevens,    |
| Samuel Patterson, | A. E. Kelsoe,    | Richmond Long,     |
|                   | James R. Fowler. |                    |

## COLLECTORS.

|                                           |                       |
|-------------------------------------------|-----------------------|
| Misses E Skillen and Lillie Carson, ..... | Quaco.                |
| Miss Annie J. Shanklin,.....              | Patterson Settlement. |
| “ Annie E. Lovatt.....                    | Tynemouth Creek.      |
| “ Hattie Lawson,.....                     | Barnesville.          |
| “ M. M. Kirkpatrick,.....                 | Hardingville.         |
| “ Annie Cunningham,.....                  | Gardner's Creek.      |
| “ Jennie Currie, .....                    | Loch Lomond.          |
| “ Bessie M. Floyd, .....                  | Connor Settlement.    |
| “ Lillie R. Gordon, .....                 | Pisarinco.            |
| “ May L. Watters,.....                    | Lower Loch Lomond.    |
| “ Florence Fowler,.....                   | Upham.                |
| “ Mary J. Long, .....                     | Greer Settlement.     |
| “ Georgie Armstrong, .....                | Silver Falls.         |
| Mr. A. E. Kelsoe, .....                   | Passekeag.            |
| “ George Elder,.....                      | Passekeag.            |
| “ George Stevens,.....                    | Passekeag.            |

## SUBSCRIBERS.

|                                                     |        |                    |    |
|-----------------------------------------------------|--------|--------------------|----|
| <i>Collected by L. W. Carson and E. M. Skillen.</i> |        | Mrs. Chas Rourke   | 25 |
|                                                     |        | “ W H Rourke       | 25 |
| Geo B Patterson                                     | \$1 00 | “ E V Rourke       | 25 |
| Cyrus Campbell                                      | 1 00   | “ Wm Smith         | 15 |
| John Man                                            | 50     | “ Wm Wilson        | 25 |
| O P Brown                                           | 50     | “ McEwan           | 25 |
| Thos Carson                                         | 50     | Miss C M Mosher    | 25 |
| Timothy Cohanen                                     | 25     | “ Maggie Cuten     | 15 |
| R Ruddock, M D                                      | 50     | “ J Norris         | 25 |
| Allen Tabor                                         | 50     | “ Edith Skillen    | 75 |
| Cash                                                | 1 00   | “ Lillie Carson    | 50 |
| W J Morrow                                          | 50     | “ Flo Carson       | 25 |
| R D McA Murray                                      | 50     | “ Bessie Brown     | 25 |
| C Miller                                            | 25     | “ Bessie Carson    | 25 |
| Mrs Geo Marsters                                    | 1 00   | “ Emma Morrison    | 25 |
| “ Jos Carson                                        | 50     | “ Lottie B. Lovitt | 25 |
| “ W P Brown                                         | 25     | Michael Kelly      | 25 |

|                                           |         |                                         |         |
|-------------------------------------------|---------|-----------------------------------------|---------|
| A Friend                                  | 20      | Mrs. M Shannon                          | 25      |
| Cash                                      | 25      | " J S Parker                            | 70      |
| J B Hodsmyth                              | 50      | " L Parker                              | 50      |
|                                           | <hr/>   | Miss Effie Bell                         | 45      |
|                                           | \$14 50 | " Allie Patterson                       | 50      |
|                                           |         | " Rachie Patterson                      | 50      |
|                                           |         | " A M Brown                             | 30      |
| <i>Collected by Anne J. Shanklin.</i>     |         | " Mamie Robinson                        | 25      |
| Samuel Patterson                          | \$1 50  | " Maude G Brown                         | 25      |
| E J Patterson                             | 1 00    | " Maggie M Evans                        | 50      |
| C A Patterson                             | 60      | Geo Smith, Sr                           | 1 00    |
| Wm J Patterson                            | 1 50    | Wm Floyd                                | 50      |
| James W Patterson                         | 50      | C J Withers                             | 25      |
| J Marshall Patterson                      | 25      | Chas Rankin                             | 50      |
| Mrs J E Patterson                         | 25      | Arthur Rankin                           | 50      |
| C A N Raymond                             | 2 15    | George T Lovatt                         | 25      |
| Rev J Spicer Gregg                        | 1 00    | Jas Brown                               | 20      |
| John King                                 | 50      | C H Collins                             | 50      |
| Mrs John King                             | 25      |                                         |         |
| Bessie A King                             | 25      |                                         |         |
| Mary A King                               | 25      |                                         | \$11 65 |
| Joseph King                               | 25      |                                         |         |
| James Kingston                            | 25      | <i>Collected by Miss Hattie Lawson.</i> |         |
| James T Kingston                          | 40      | Mrs Robert Hastings                     | \$1 00  |
| William King                              | 20      | " J R Lawson                            | 1 00    |
| Mrs S J Shanklin                          | 50      | Hattie Lawson                           | 1 00    |
| John E Shanklin                           | 25      | William J Curry                         | 1 00    |
| Mary L Shanklin                           | 25      | Jennie Steele                           | 50      |
| Edward Brown                              | 50      | Mrs B Kilpatrick                        | 25      |
| James McKay                               | 50      | " Allen                                 | 25      |
| Absalom McKay                             | 50      | Robert Tays                             | 50      |
| George Mennett                            | 40      | William Parks                           | 50      |
| George Verner                             | 10      | Leonard Steele                          | 25      |
| William Ellis                             | 25      | James R Curry                           | 25      |
| James O'Neil                              | 25      | Fred Duncan                             | 25      |
| John Lair                                 | 25      | Mrs N Steele                            | 25      |
| Mrs A E Lair                              | 25      | " James Kilpatrick                      | 25      |
| Alfred E Lair                             | 25      | " J McElhiney                           | 25      |
|                                           | <hr/>   | Jennie G Barnes                         | 25      |
|                                           | \$15 35 | Thomas Barnes                           | 35      |
|                                           |         | Cash                                    | 25      |
| <i>Collected by Miss Annie E. Lovatt.</i> |         | Mrs W H Bell                            | 50      |
| Mrs Thos Rankine                          | \$1 00  | " Baxter                                | 25      |
| " Robt Lovatt                             | 50      | Annie S Lawson                          | 1 00    |
| " John Hosford                            | 25      | Mrs Irvine MacLaren                     | 25      |
| " J V Brown                               | 25      |                                         |         |
| " I B Howard                              | 50      |                                         | \$10 35 |
| " Jas A Floyd                             | 40      |                                         |         |
| " Wm Sullivan                             | 10      | <i>Collected by M. M. Kirkpatrick.</i>  |         |
| " Wm Loughery                             | 25      | Rev G A Lawson                          | 50      |
| " Andrew Loughery                         | 25      | David Kirkpatrick                       | 50      |
| " Benjamin Loughery                       | 25      | James H Wilson                          | 50      |

ON,  
ry.

25  
25  
25  
15  
25  
25  
25  
25  
15  
25  
75  
50  
25  
25  
25  
25  
25  
25  
25

|                    |         |                     |        |
|--------------------|---------|---------------------|--------|
| Alexander Hanlon   | 50      | Lillie E Baxter     | 25     |
| William Tabor      | 25      | Mrs A F Johnstone   | 30     |
| Robert Lackie      | 15      | Mr and Mrs Rogers   | 50     |
| L P Hayden         | 50      | James Brayden, Sr   | 25     |
| John S Kirkpatrick | 50      | Joseph H Brayden    | 20     |
| Herb Sherwood      | 25      | W J Jones           | 25     |
| Will Baxter        | 25      | W R Jones           | 25     |
| Herb Baird         | 25      | C G Robertson       | 25     |
| Miss Payne         | 50      | Mrs A Bouvard       | 25     |
| John Verner        | 25      | " W Brayden         | 25     |
| Ella Foster        | 25      | " Joseph Baxter     | 25     |
| Gussie Harding     | 30      | " J McFarland       | 25     |
| David Love         | 50      | Joseph A Johnston   | 50     |
| John Duncan        | 1 00    | William A Johnston  | 50     |
| Mrs J Hoey         | 30      | E J Johnston        | 25     |
| James R Hoey       | 45      | G H C Johnston      | 20     |
| A Friend           | 25      | M E Johnston        | 20     |
| Robert Hill        | 50      | Mrs Jos Johnston    | 25     |
| George Verner      | 25      | Jos Johnston        | 25     |
| Francis Porter     | 50      | Jas Kirkpatrick     | 50     |
| Robert McFee       | 2 00    | Mrs Jas Kirkpatrick | 25     |
| M A McFee          | 25      | Willie Kirkpatrick  | 25     |
| D F Titus          | 50      | Ella Kirkpatrick    | 25     |
| I E McFee          | 25      | David Kirkpatrick   | 25     |
| M E McFee          | 25      | Herbie Kirkpatrick  | 25     |
| V M McFee          | 25      | Mrs A Baxter        | 20     |
| J Budrow           | 50      | " E B Johnston      | 25     |
|                    | \$13 20 |                     | \$8 75 |

*Collected by Miss Annie R. (un-  
ningham.*

|                    |        |
|--------------------|--------|
| W S Cunningham     | \$1 00 |
| Mrs Geo Cunningham | 25     |
| A R Cunningham     | 25     |
| Gordon A Taylor    | 10     |
| Emma M Wallace     | 10     |
| Annie E L Wallace  | 25     |
| W G Frizzell       | 50     |
| Ashley Lochery     | 25     |
| Fannie A Laird     | 25     |
| Cash               | 45     |
| S A Daley          | 25     |
| B M Couillard      | 25     |
|                    | \$3 90 |

*Collected by Miss Jennie Currie.*

|                 |    |
|-----------------|----|
| Andrew J Currie | 50 |
| Thomas H Currie | 20 |
| Robert J Currie | 20 |
| Geo C Ratcliffe | 25 |

*Coll. by Miss Florence A. Fowler.*

|                 |        |
|-----------------|--------|
| H G Fowler      | \$1 00 |
| G D Upham       | 50     |
| A Ruddick       | 50     |
| A Green         | 25     |
| L O Fairweather | 25     |
| Maggie A Steele | 25     |
| Joseph M Irvin  | 25     |
| Mrs J M Titus   | 25     |
| " Peter Reid    | 25     |
| " James Baird   | 25     |
| " J A Record    | 25     |
| L B Titus       | 25     |
| Wm Demill       | 50     |
| Annie Sherwood  | 25     |
| Mrs M Bull      | 25     |
| Eva V Smith     | 25     |
| Edith M Reid    | 15     |
| Mrs P J Upham   | 25     |
| C N Gay         | 25     |
|                 | \$6 15 |



*Collected by Miss Bessie M. Floyd.*

|                     |        |
|---------------------|--------|
| Mr and Mrs Wm Floyd | \$1 40 |
| John Andrews        | 25     |
| An old Friend       | 1 00   |
| Mrs A Millican      | 25     |
| Luella J Cross      | 50     |
| Jimmie Millican     | 25     |
| Samuel Verner       | 50     |
| John Maxwell        | 25     |
| James A Maxwell     | 25     |
| Thomas Love         | 25     |
| George Love         | 25     |
| Richard Hosford     | 25     |
| Lizzie Hosford      | 10     |
| Robert Connor       | 25     |
| William Duncan      | 25     |
| Jennie S Duncan     | 20     |
| William Connor      | 50     |
| Jennie M Sands      | 25     |
| John Floyd          | 25     |
| A Friend            | 50     |
| <hr/>               |        |
|                     | \$7 30 |

*Collected by Miss Lillie H. Gordon.*

|                       |    |
|-----------------------|----|
| David Hay, Sr         | 50 |
| R H Cother            | 50 |
| Jennie Armstrong      | 50 |
| A Friend              | 50 |
| Alexander Weatherhead | 40 |
| Mrs C March           | 25 |
| Ella M March          | 25 |
| Thomas Baxter         | 25 |
| Jennie E Vaughan      | 25 |
| May M Vaughan         | 25 |
| Mrs W A Crockett      | 25 |
| Mabel A Crockett      | 25 |
| Wm Brown              | 25 |
| Francis O'Neill       | 25 |
| James Currey, Sr      | 25 |
| Alexander Hay         | 25 |
| Joseph Magowan        | 25 |
| Robert Magowan        | 20 |
| Alice M Magowan       | 20 |
| Annie Keys            | 25 |
| Andrew Neil           | 25 |

*Collected by Miss May L. Waters.*

|                 |        |
|-----------------|--------|
| Mrs V H Waters  | 50     |
| J Leona Cassidy | 10     |
| Annie Treadwell | 10     |
| G S Parker      | 25     |
| Mr Brown        | 25     |
| E A Treadwell   | 25     |
| Miss Whooten    | 25     |
| Mrs Leetch      | 50     |
| Miss Chittick   | 50     |
| Bessie A Jordan | 10     |
| M L Waters      | 25     |
| <hr/>           |        |
|                 | \$3 05 |

*Collected by Miss Mary J. Long.*

|                    |        |
|--------------------|--------|
| Susannah Wright    | 15     |
| M J Long           | 25     |
| Lizzie Brown       | 10     |
| Mrs Geo Richardson | 25     |
| " Isaac Charlton   | 10     |
| Minnie Charlton    | 10     |
| Mrs John Hopey     | 20     |
| " E G Brown        | 10     |
| " Geo Boyd         | 25     |
| " Jane Wright      | 25     |
| " James Charlton   | 25     |
| R W Long           | 25     |
| John Dunlap        | 25     |
| John Dunlap        | 25     |
| Robert Dunlap      | 25     |
| <hr/>              |        |
|                    | \$3 00 |

*Collected by A. E. Kelso.*

|                |        |
|----------------|--------|
| A E Kelso      | \$1 00 |
| Edwin Smith    | 25     |
| Mrs M Farnham  | 25     |
| John McCordick | 50     |
| C H Titus      | 25     |
| Mrs C H Titus  | 25     |
| " McVey        | 25     |
| James W Titus  | 50     |
| A Friend       | 10     |
| Sadie J Tays   | 25     |
| Lizzie Titus   | 25     |
| E M Barnes     | 1 00   |

\$6 30

\$4 85

|                                        |        |                                   |        |
|----------------------------------------|--------|-----------------------------------|--------|
| <i>Collected by Georgie Armstrong.</i> |        | Mrs Geo B Reid                    | 25     |
| Samuel Armstrong                       | 50     | " John H Smith                    | 25     |
| Albert Josselyn                        | 25     | J M Campbell                      | 20     |
| Maggie Jordan                          | 25     | Esther S Aiton                    | 20     |
| Frank Bustin                           | 25     |                                   |        |
| Henry Shillington                      | 25     |                                   | <hr/>  |
| Georgie Armstrong                      | 25     |                                   | \$3 00 |
| Herbert Creighton                      | 25     | <i>Collected by George Elder.</i> |        |
| Thomas Carr                            | 1 00   | Lillian Campbell                  | 50     |
| James Arthurs                          | 25     | James Matthews                    | 25     |
| John Arthurs                           | 25     | George Elder                      | 50     |
| Joseph Arthurs                         | 25     | Mary Elder                        | 50     |
| Alice Garnett                          | 25     | Maud Tays                         | 25     |
| Edward Shillington                     | 25     | Mrs John Tays                     | 25     |
| Hattie Josselyn                        | 25     | John Tait                         | 25     |
| Mary Darcas                            | 25     | R M Dunlop                        | 50     |
| William J Linton                       | 25     | Josiah Beetle                     | 25     |
|                                        |        | Lorne Smith                       | 20     |
|                                        | <hr/>  | Edward Earle                      | 50     |
|                                        | \$5 00 | Thomas Earle                      | 25     |
|                                        |        | Mrs Crocket                       | 25     |
| <i>Collected by George Stevens.</i>    |        | Judson Beetle                     | 10     |
| George Stevens                         | 50     | Albert Matthews                   | 25     |
| Annie A Stevens                        | 10     | Charles E Elder                   | 20     |
| Mrs James Rice                         | 25     | John Tays, Jr                     | 25     |
| " Robert Aiton                         | 1 00   |                                   |        |
| Carrie B Reid                          | 25     |                                   | <hr/>  |
|                                        |        |                                   | \$5 25 |

RECAPITULATION.

|               |                                                |          |
|---------------|------------------------------------------------|----------|
| Collected by  | Misses E. Skillen and L. Carson,.....          | \$14 50  |
| " "           | Miss Annie J. Shanklin,.....                   | 15 35    |
| " "           | Miss Annie E. Lovatt,.....                     | 11 65    |
| " "           | Miss Hattie Lawson,.....                       | 10 35    |
| " "           | Miss M. M. Kirkpatrick,.....                   | 13 20    |
| " "           | Miss Annie Cunningham,.....                    | 3 90     |
| " "           | Miss Jennie Currie,.....                       | 8 75     |
| " "           | Miss Bessie Floyd,.....                        | 7 30     |
| " "           | Miss Florence Fowler,.....                     | 6 15     |
| " "           | Miss Lillie H. Gordon,.....                    | 6 30     |
| " "           | Miss May L. Watters,.....                      | 3 05     |
| " "           | Miss Mary J. Long,.....                        | 3 00     |
| " "           | Miss Georgie Armstrong,.....                   | 5 00     |
| " "           | Mr. A. E. Kelsoe,.....                         | 4 85     |
| " "           | Mr. George Elder,.....                         | 5 25     |
| " "           | Mr. George Stevens,.....                       | 3 00     |
| Collection at | Annual Meeting,.....                           | 5 58     |
|               |                                                | <hr/>    |
|               |                                                | \$127 18 |
|               | Less expenses at Annual Meeting,.....          | 1 70     |
|               |                                                | <hr/>    |
|               | Free Contribution to the St. John Auxiliary, . | \$125 48 |

**WOODSTOCK BRANCH.**

L. P. FISHER, PRESIDENT.

WM. LINDSAY, Treasurer.

CHAS. McLEAN, Secretary.

## SUBSCRIBERS.

*Coll. by Miss Bessie McLauchlan*      *Collected by Wm. Carey Hay.*

|                       |        |                    |    |
|-----------------------|--------|--------------------|----|
| Jas. Ross             | 10     | Jas. Ross          | 60 |
| Mrs. Henderson        | 10     | Mrs. Hand          | 10 |
| Emma Henderson        | 25     | “ Cotter           | 10 |
| Mrs. M. Brown         | 10     | “ Pitt             | 15 |
| “ J. McAfee           | 10     | “ I. Williamson    | 25 |
| Katie McAfee          | 10     | Cash               | 15 |
| Cook Hall             | 10     | A Friend           | 25 |
| J. Dysart             | 10     | A Friend           | 25 |
| John Atherton         | 10     | A Friend           | 10 |
| Ada Atherton          | 10     | Daniel Lee         | 25 |
| L. R. MacLaren        | 25     | Bob Lindsay        | 10 |
| Mrs. Walker           | 20     | A Friend           | 10 |
| F. McLean             | 25     | A Friend           | 15 |
| Mrs. David Munro      | 25     | Mrs. C. P. Connell | 25 |
| “ Donald Munro        | 20     | A. E. M.           | 15 |
| Minnie Murphy         | 10     | A Friend           | 10 |
| F. W. Nevers          | 25     | A. B. G.           | 17 |
| Maggie Ross           | 10     | Mrs J. Carr        | 25 |
| Helen Appleby         | 10     | Jas. Ross          | 10 |
| Mrs. William Hamilton | 25     | W. W. Hay          | 25 |
| I. M. Lauchlan        | 10     | Carey Hay          | 10 |
| Mrs. I. Lauchlan      | 10     | H. J. Rankin       | 10 |
| Alex. Mathews         | 10     | E. E. H. Wolverton | 10 |
| S. W. Upham           | 25     | Bernard C. Grant   | 15 |
| Geo. S. Holyoke       | 25     | Mrs. W. B. Belyea  | 10 |
| J. M. Walker          | 25     | F. H. J. Dibblee   | 10 |
| Helen Bailey          | 10     | R. K. Jones        | 25 |
| Anna Goss             | 10     | John McAfee        | 10 |
| John Smith            | 10     | A. E. Connell      | 25 |
| Charles McLean        | 25     | D. M. Munro        | 10 |
| Jessie Macdonald      | 20     | J. M. Walker       | 10 |
| Mrs Mahony            | 25     | H. V. Dalling      | 15 |
| H. G. Noble           | 10     | J. A. Gibson       | 15 |
| James Hamilton        | 10     | Burpee Hay         | 3  |
| Abe Brewer            | 10     | Mr. Snow           | 10 |
| J. T. Lyman           | 10     | Mrs. Stephen Smith | 25 |
| A. R. Carr            | 25     | John Leighton      | 10 |
| C. B. Godfrey         | 10     | Mrs. Gilhn         | 10 |
| W. Hamm               | 10     | “ Snow             | 10 |
| W. Fisher             | 25     | “ S. rague         | 10 |
| C. Esty               | 10     | L. A. VanWart      | 10 |
|                       |        | E. A. Smith        | 10 |
|                       | \$6 45 |                    |    |

|                                   |        |                                     |        |
|-----------------------------------|--------|-------------------------------------|--------|
| Maud Lindow                       | 10     | A Friend                            | 15     |
| W. R. Snow                        | 10     | Mr. F. McLean                       | 25     |
| L. E. Young                       | 10     | J. C. Gibson                        | 15     |
| E. B. Lindsay                     | 10     | W. McDonald                         | 25     |
| S. J. P.                          | 25     | Cash                                | 10     |
| Jno C. Fripp                      | 10     | Mr. Grant                           | 20     |
| Mrs. W. W. Hay                    | 25     | B. B. Manzer                        | 25     |
| A Friend                          | 10     | G. James                            | 25     |
| Mrs. Allan                        | 10     | L. Shea'                            | 25     |
|                                   |        | Friend                              | 5      |
|                                   | \$7 12 | Katie Longmuir                      | 25     |
|                                   |        | H. Montgomery                       | 1 00   |
|                                   |        | A Friend                            | 10     |
| <i>Collected by Annie Graham.</i> |        |                                     |        |
| Rev. Jas. Ross                    | 10     |                                     |        |
| A Friend                          | 10     |                                     | \$9 25 |
| Mrs. John Graham                  | 25     |                                     |        |
| A. Henderson                      | 25     | <i>Collected by Pearl McKibbin.</i> |        |
| M. M. Henderson                   | 1 00   | Jas. Ross                           | 10     |
| Mrs. E. Lindow                    | 25     | Friend                              | 10     |
| " D. Stephenson                   | 25     | Mrs. Bunnell                        | 25     |
| " A. Bailey                       | 25     | Chas. C. Lee                        | 10     |
| Annie Graham                      | 25     | Mrs. Chas. McLean                   | 10     |
| C. A. McLean                      | 25     | R. B. Porter                        | 25     |
| Mrs. Chas. McLean                 | 10     | Mrs. J. K. Flemming                 | 15     |
| " W. D. Camber                    | 10     | A Friend                            | 10     |
| J. F. Dickinson                   | 10     | Mrs. Jas. Lewis                     | 25     |
| A Friend                          | 10     | M. W. Winslow                       | 30     |
| A Friend                          | 10     | G. A. T.                            | 10     |
| A Friend                          | 10     | W. H. Everett                       | 20     |
| H. S.                             | 25     | Sam Slick                           | 25     |
| John Graham                       | 50     | L. Shea                             | 25     |
| Mr. F. Good                       | 25     | Dr. Hand                            | 25     |
| N. A. Seely                       | 25     | Mr. Wilbur                          | 25     |
| Mr. Elias Collings                | 5      | Mrs. H. Saunders                    | 10     |
| Mr. H. Connell                    | 25     |                                     |        |
| D. C. C.                          | 1 00   |                                     | \$3 20 |

## RECAPITULATION.

|                                           |                |
|-------------------------------------------|----------------|
| Collected by Miss Bessie McLauchlan,..... | \$6 45         |
| " " Carey Hay,.....                       | 7 12           |
| " " Annie Graham,.....                    | 9 25           |
| " " Pearl McKibben,.....                  | 3 20           |
| " Harry Dunbar, (List mislaid,) .....     | 3 55           |
|                                           | <u>\$29 57</u> |

\$29.53 received by Treasurer.

About \$20 of the above was contributed by St. Paul's Presbyterian Church, and \$9.57 collected from other congregations.



**WATERFORD BRANCH.**

W. S. D MOORE, PRESIDENT.

JAS. A. MOORE, Secretary-Treasurer.

SUBSCRIBERS.

|                                      |    |                                        |        |
|--------------------------------------|----|----------------------------------------|--------|
| <i>Collected by Miss Mary Poley.</i> |    | Robert Moore                           | 10     |
| W S D Moore                          | 50 | Maggie M Moore                         | 10     |
| W A McAfee                           | 50 | Annie L Moore                          | 10     |
| Margaret Baird                       | 50 | Arthur R T Moore                       | 10     |
| Mrs Jas A Moore                      | 20 | Thos Cunningham                        | 15     |
| John J McAfee                        | 50 | Jas A Moore                            | 60     |
| Mrs J J McAfee                       | 50 |                                        | <hr/>  |
| Jas McNutt                           | 20 |                                        | \$5 25 |
| Samuel Loughery                      | 25 | <i>Collected by Talmage Patterson.</i> |        |
| Ida M Moore                          | 10 | Talmage Patterson                      | 25     |
| Adelia Moore                         | 10 | Mrs Jessie Myers                       | 10     |
| Norman Moore                         | 10 | Jessie Myers                           | 8      |
| Hawley Moore                         | 10 | James Myers                            | 10     |
| Mrs Wm Sheck                         | 10 | Mrs John Dalling, Sr                   | 15     |
| Fred Poley                           | 25 |                                        | <hr/>  |
| Mrs Wm Moore                         | 10 |                                        | 78     |
| Jas A Moore, Jr                      |    |                                        |        |

RECAPITULATION.

|                                    |        |
|------------------------------------|--------|
| Collected by Miss Mary Poley,..... | \$5 25 |
| “ “ Talmage Patterson,.....        | 78     |
|                                    | <hr/>  |
|                                    | \$6 03 |
| Less Postage,.....                 | 3      |
|                                    | <hr/>  |
| Free Contribution, .....           | \$6 00 |

## WAKEFIELD BRANCH, Victoria Corner.

J. B. BOWSER, PRESIDENT.

SUBSCRIBERS.

|                                   |      |                   |         |
|-----------------------------------|------|-------------------|---------|
| <i>Collected by J. B. Bowser.</i> |      | Mrs. Asa McNintch | 25      |
| C. M. Shaw                        | 20   | Mrs J. B. Bowser  | 50      |
| Murray Shaw                       | 25   | C. J. York        | 25      |
| H. P. Birmingham                  | 25   | James W. Boyer    | 2 00    |
| Henry Birmingham                  | 25   | Norman Hoyt       | 25      |
| Annie Craig                       | 15   | Guy Birmingham    | 25      |
| A. G. Baker                       | 25   | F. J. Boyer       | 50      |
| E. Saunders                       | 20   | Friends           | 1 00    |
| Coleman Shaw and wife             | 50   | Asa McNintch      | 25      |
| Joseph York                       | 10   | Oscar Thistle     | 10      |
| Henry Dewitt                      | 25   | A. & K.           | 20      |
| Memory Leona Haywood              | 20   | Alex. Lowery      | 25      |
| H. D. Shaw                        | 10   | Ada Boyer         | 50      |
| J. B. Bowser                      | 1 00 | Ella Boyer        | 50      |
| Rev. A. G. Downey                 | 50   |                   |         |
| George Palmer and wife            | 2 00 |                   | \$14 00 |
| Memory Mrs. Amos Gallupe          | 1 00 |                   |         |

Lists Received too late for Alphabetical Order.

**BATHURST BRANCH.**

AMOS EDDY, PRESIDENT.

ANDREW ARMSTRONG, Treasurer.

HUGH KENT, Secretary.

SUBSCRIBERS.—1894-5.

|                                        |         |                                        |        |
|----------------------------------------|---------|----------------------------------------|--------|
| <i>Collected by Andrew Armstrong.</i>  |         | Eva Wheeler                            | 25     |
| P. Sinclair                            | \$1 00  | Jane Ross                              | 10     |
| Hebert Ramsay                          | 25      | Mrs. Anderson                          | 10     |
| Mrs. W. Napier                         | 1 00    | Richard Willis                         | 40     |
| H. Draper, Jr.                         | 50      | Lizzie Sandels                         | 10     |
| Mrs. D. A. McDonald                    | 50      | Mrs. Robert Ferguson                   | 25     |
| A. N. DesBrisay                        | 2 00    | A Friend                               | 25     |
| R. A. Jackson                          | 50      |                                        | <hr/>  |
| Mrs. S. Williamson                     | 50      |                                        | \$6 80 |
| “ A. McLean                            | 50      | <i>Collected by Miss Ethel Miller.</i> |        |
| “ H. Bishop                            | 50      | Ethel Miller                           | \$0 25 |
| “ R. Vail                              | 50      | Amos Eddy                              | 25     |
| “ J. Cinnamond                         | 50      | Mrs. J. Eddy                           | 25     |
| R. R. Hickson                          | 50      | “ R. Eddy                              | 40     |
| Mrs. J. Ellis                          | 25      | Miss E. Miller                         | 25     |
| “ J. Branch                            | 25      |                                        | <hr/>  |
| “ S. H. Napier                         | 35      |                                        | \$1 40 |
| A Friend                               | 50      | <i>Collected by ————</i>               |        |
| I. E. & B.                             | 50      | John Kerr                              | \$1 00 |
| John Sivewright                        | 1 00    | James Gammon                           | 50     |
| William Robertson                      | 25      | T. Johnson                             | 1 00   |
|                                        | <hr/>   | W. J. Reed                             | 1 00   |
|                                        | \$11 85 | Mrs. A. Carter                         | 25     |
|                                        |         | J. Seller                              | 1 00   |
| <i>Collected by Miss R. Armstrong.</i> |         | A Friend                               | 50     |
| Robert Armstrong                       | \$5 00  |                                        | <hr/>  |
| A Friend                               | 10      |                                        | \$5 25 |
| Mrs. William Armstrong                 | 25      |                                        |        |

RECAPITULATION.

|                                      |         |
|--------------------------------------|---------|
| Collected by Andrew Armstrong, ..... | \$11 85 |
| “ Miss R. Armstrong, .....           | 6 80    |
| “ “ Ethel Miller, .....              | 1 40    |
| “ “ ————, .....                      | 5 25    |
|                                      | <hr/>   |
|                                      | \$25 30 |
| Expenses remitting, .....            | 23      |
|                                      | <hr/>   |
| Free Contribution, .....             | \$25 07 |

**BUCTOUCHE BRANCH.**

MRS. CARTER, PRESIDENT.

MISS LIZZIE IRVING, Secretary-Treasurer.

SUBSCRIBERS.

*Collected by Misses Mary B. McIntosh and Maggie Carter.*

|                       |         |
|-----------------------|---------|
| Rev Lewis Jack        | \$1 00  |
| W G King              | 1 00    |
| Mrs A Coates          | 50      |
| " W Irving            | 1 00    |
| " I Hutchinson        | 1 00    |
| " John Smith          | 25      |
| B N Foley             | 50      |
| I C Ross              | 50      |
| Mrs J D Irving        | 1 00    |
| H C Murray            | 50      |
| Thomas Keswick        | 25      |
| Maggie Carter         | 25      |
| Willie Walker         | 10      |
| Mrs J C Walker        | 25      |
| Edith James           | 25      |
| Alva Wry              | 10      |
| Minnie Doherty Irving | 30      |
| Mary B McIntosh       | 10      |
| Mabel V Smith         | 10      |
| C Gordon Douglass     | 10      |
| H F Barnes            | 25      |
| Mrs F Chapman         | 10      |
| " A McNairn           | 25      |
| " H Hutchinson        | 1 00    |
|                       | <hr/>   |
|                       | \$10 65 |

*Collected by Miss Jeanny Cameron-*

|                      |        |
|----------------------|--------|
| Sarah McEachern      | 25     |
| M T Wathen           | 25     |
| Wm McNairn           | 50     |
| Mary A McNairn       | 50     |
| Mrs J Johnson        | 25     |
| Mary H Johnson       | 25     |
| Mrs A Johnson        | 50     |
| " James Mesheau      | 20     |
| Miss Annie Amos      | 10     |
| Mrs Alex McAldar     | 20     |
| Sarah L McEachern    | 25     |
| Thomas Sectt         | 20     |
| Mrs Malcolm Morrison | 15     |
|                      | <hr/>  |
|                      | \$3 60 |

RECAPITULATION.

|                                                     |         |
|-----------------------------------------------------|---------|
| Misses Mary McIntosh and Maggie Carter's collection | \$10 65 |
| Miss Cameron's collection                           | 3 60    |
|                                                     | <hr/>   |
|                                                     | \$14 25 |
| Rec'd by Treasurer, \$14 12                         |         |

**CORHILL BRANCH.**

ALEXANDER BROWN, PRESIDENT.

EZEKIEL DUNFIELD, Treasurer.

JOHN DEBOW, Secretary.

|                                                                                |        |
|--------------------------------------------------------------------------------|--------|
| Amount received by Treasurer, 21 March, 1895, (without List,) for 1894-5,..... | \$6 55 |
| Less,.....                                                                     | 8      |
|                                                                                | <hr/>  |
| Free Contribution,.....                                                        | \$6 47 |



**BAIE VERTE & PORT ELGIN BRANCH.**

ABEL ATKINSON, Esq., PRESIDENT.

C. A. READ, EDMUND GOODWIN, Depostaries. I. G. HAMILTON, Sec.

COMMITTEE.

|                    |                  |                 |
|--------------------|------------------|-----------------|
| Rev. W. B. Thomas, | Thomas Amos,     | Thomas Wood,    |
| Ritchie Copp,      | James Scott,     | Robert Goodwin, |
| John K. Chappell,  | Bentley Jackson, | John Ward,      |
| Silliker Raworth.  |                  |                 |

COLLECTORS :

|                   |                       |                       |
|-------------------|-----------------------|-----------------------|
| Miss May Brennan, | Miss Francie Turner,  | Miss E. May Read,     |
| Miss Alice Read,  | Miss Lillie Brundage, | Miss Marion Davidson, |
| Abel Atkinson,    | Miss Agnes Prescott,  | Miss Eva Siddall.     |

SUBSCRIBERS.

|                                           |        |                                       |          |
|-------------------------------------------|--------|---------------------------------------|----------|
| <i>Collected by Misses Alice Read and</i> |        | Mrs. Mark Shipley                     | 15       |
| <i>Francie Turner.</i>                    |        | " I. Anderson                         | 25       |
|                                           |        | " E. L. Treen                         | 20       |
| Rev. A. W. K. Herdman                     | \$1 00 | Wilbur Turner                         | 50       |
| Mrs. Alex Munro                           | 1 00   | Hiram Turner                          | 25       |
| " C Mitton                                | 1 00   | Meddlesome Siddall                    | 15       |
| D. Murray                                 | 25     | Wm. M. McLeod                         | 50       |
| Edmund H. Allen                           | 25     | Hazen Copp                            | 1 00     |
| J. G. Lamb                                | 1 00   | Mrs. Avar                             | 25       |
| Maggie Monro                              | 25     | Thomas Hewson                         | 50       |
| Alice M. Read                             | 25     | Fred Fitzpatrick                      | 25       |
| S. Boyd Anderson                          | 20     | Menal Spence                          | 25       |
| Mrs. C E. Munro                           | 25     | Mrs. Siddall                          | 25       |
| R. G. Lowther                             | 25     |                                       |          |
| S. M. Atkinson                            | 25     | Total Coll in Port Elgin,             | \$14 65  |
| B. Atkinson                               | 25     | <i>Collected by Miss May Brennan.</i> |          |
| J. F. McKay                               | 25     | Melville Turner                       | 25       |
| Lola M. Field                             | 25     | Thomas Amos                           | 10       |
| C. A. Read                                | 25     | James E. Menzie                       | 25       |
| Stephen Trenholm                          | 25     | Austin Allen                          | 10       |
| H. R. Carter, M. D.                       | 25     | James McGlashing                      | 25       |
| Leaman                                    | 25     | Mrs. Daniel Goodwin                   | 25       |
| E. Curzon                                 | 10     | " Aubrey Copp                         | 25       |
| John H. Grant                             | 25     | " William Turner                      | 5        |
| C. C. Raworth                             | 25     | " Gesner Copp                         | 10       |
| Mrs. J. H. Gray                           | 25     | " Hiram Oulton                        | 15       |
| T. E. McLeod                              | 25     | " Albert Wood                         | 25       |
| Mrs. Harris Chapman                       | 25     | Myrtle Copp                           | 10       |
| Mrs Richardson                            | 10     | Fannie McLaren                        | 25       |
| W. W. Wells                               | 25     | E L. Turner                           | 1 00     |
| George Silliker                           | 25     | Mrs. James Brennan                    | 15       |
| Mrs. W. C. Trenholm                       | 10     | Cyrus Wood                            | 25       |
| " A. M. Clarke                            | 30     | Total Coll. on Baie Road              | \$3 75 . |
| " James Johnson                           | 10     |                                       |          |

|                                                             |        |                                                            |         |
|-------------------------------------------------------------|--------|------------------------------------------------------------|---------|
| <i>Collected by A. H. Atkinson.</i>                         |        | Edith Brundage                                             | 15      |
| Abel H. Atkinson                                            | 50     | Mrs. Charles Chappell                                      | 10      |
| Mrs. H. M. Goodwin                                          | 25     | “ John Ogden                                               | 15      |
| R. W. Goodwin                                               | 25     | S. Oxley                                                   | 25      |
| Mrs. Bliss Turner                                           | 20     | Manford Chappell                                           | 10      |
| “ I. G. Hamilton                                            | 20     | Mrs. Willie Brundage                                       | 15      |
| “ Edwin Casey                                               | 20     | George King                                                | 15      |
| “ Knapp Goodwin                                             | 12     | Silas Taylor                                               | 10      |
| Bedford H. Goodwin                                          | 15     | Ward Taylor                                                | 14      |
| Christopher Atkinson                                        | 25     | Oliver King                                                | 10      |
| Eben. Goodwin                                               | 25     | Mrs. Bliss McGlashing                                      | 15      |
| Total Coll. in Tidnish                                      | \$2 37 | Bertha Robinson                                            | 5       |
| <i>Collected by Misses E. May Read and Marion Davidson.</i> |        | Mrs. Wm. Blair                                             | 25      |
| Arthur Davidson                                             | 25     | Joseph Hayward                                             | 5       |
| May Davidson                                                | 10     | Mr. Chappell                                               | 10      |
| Mrs. David Amos                                             | 25     | Miss Connor                                                | 10      |
| “ Edwin Ervin                                               | 30     | A Friend                                                   | 5       |
| “ John Reid                                                 | 20     | Mr. Jackson                                                | 25      |
| “ C. R. Irvin                                               | 25     | Netis Chappell                                             | 15      |
| Miss Susie Webb                                             | 25     | Total Coll. at Cross Roads                                 | \$2 89  |
| “ Nellie Irvin                                              | 10     | <i>Collected by Misses Eva Siddall and Agnes Prescott.</i> |         |
| “ Bella Irvin                                               | 10     | James Scott                                                | 45      |
| David Amos                                                  | 25     | John Campbell                                              | 35      |
| Miss Marion Davidson                                        | 25     | Barker Turner                                              | 1 00    |
| “ Lizzie Doyle                                              | 25     | Wesley Turner                                              | 1 00    |
| “ Louisa Doyle                                              | 25     | Chipman Chappell                                           | 1 00    |
| Mrs. Geo. A. Chappell                                       | 15     | Miss Ella Copp                                             | 50      |
| Mrs. McKeil                                                 | 25     | R. C. Goodwin                                              | 50      |
| “ W. E. Davidson                                            | 25     | Gilbert Wells                                              | 25      |
| “ J. H. Chappell                                            | 25     | Mrs. Muttart                                               | 25      |
| Mrs. Edmund Doyle                                           | 25     | A. A. Copp                                                 | 25      |
| “ L. B. Chappell                                            | 25     | B. Harper                                                  | 20      |
| L. B. Chappell                                              | 25     | Mrs. E. Goodwin                                            | 25      |
| John A. Costin                                              | 1 00   | Edwin Brownell                                             | 25      |
| Total Coll. at Tidnish Bridge                               | \$5 45 | E. L. Chappell                                             | 25      |
| <i>Collected by Miss Lillie Brundage.</i>                   |        | Mrs. Wood                                                  | 25      |
| Lillie Brundage                                             | 20     | Edmund Goodwin                                             | 25      |
| Mrs. A. G. Avard                                            | 15     | Total Coll. at Baie Verte                                  | \$7 00  |
| RECAPITULATION.                                             |        |                                                            |         |
| Collected by Misses Eva Siddall and Agnes Prescott,.....    |        |                                                            | \$7 00  |
| “ “ Misses Alice Read and Francie Turner,.....              |        |                                                            | 14 65   |
| “ “ Miss May Brennan,.....                                  |        |                                                            | 3 75    |
| “ “ Misses E. May Read and Marion Davidson,.....            |        |                                                            | 5 45    |
| “ “ Miss Lillie Brundage,.....                              |        |                                                            | 2 89    |
| “ “ A. H. Atkinson,.....                                    |        |                                                            | 2 37    |
| Total Collected at Baie Verte and Port Elgin,...            |        |                                                            | \$36 11 |
| Post Office Order,.....                                     |        | \$35 88                                                    |         |
| Expenses Remitting,.....                                    |        | 23                                                         |         |
|                                                             |        |                                                            | \$36 11 |

**WESTMORELAND, Point de Bute.**

JAS. W. COLPITS, President. C. F. MCCREADY, Secretary.

SUBSCRIBERS.

|                                            |               |                                                  |               |
|--------------------------------------------|---------------|--------------------------------------------------|---------------|
| <i>Collected by Miss May E. Wells.</i>     |               | Mrs. R. T. McLeod                                | 1 00          |
| Mrs. L. Carter                             | 50            | " Higgens                                        | 25            |
| Walter W. Wells                            | 50            | " R. Carter                                      | 25            |
| Mrs. Doyle                                 | 10            | Rev. J. A. Clark                                 | 1 00          |
| Chesley Wells                              | 50            | Mrs. A. C. Cart r                                | 50            |
| Mrs. E. Wells                              | 50            |                                                  |               |
| " S. Wells                                 | 25            |                                                  | <u>\$4 75</u> |
| Mr. Hicks                                  | 10            |                                                  |               |
| Mrs. Thomas Carter                         | 25            | <i>Collected by E. Colpitts and W. Trenholm.</i> |               |
| " D. Fullerton                             | 25            |                                                  |               |
| May E. Wells                               | 10            | Robert Finley                                    | \$1 00        |
| Mrs. C. F. McCready                        | 50            | Lewis Avard                                      | 25            |
| Howard Trueman                             | 50            | Mrs. L. Bent                                     | 20            |
|                                            | <u>\$4 05</u> | Penjamin Trueman                                 | 25            |
|                                            |               | Mrs Willie Jones                                 | 10            |
|                                            |               | James Colpitts                                   | 1 00          |
| <i>Collected by Miss Evelyn M. Carter.</i> |               | Amos Trueman                                     | 50            |
| James Moir                                 | 25            | John Carter                                      | 25            |
| Titus Louther                              | 25            | J. H. Goodwin                                    | 50            |
| Mrs. J. A. Trueman                         | 50            | Hiram Trenholm                                   | 50            |
| " W. J. Trueman                            | 25            |                                                  |               |
| Joseph Trueman                             | 50            |                                                  | <u>\$4 55</u> |

RECAPITULATION.

|                                       |                |
|---------------------------------------|----------------|
| Collected by Miss May E. Wells,.....  | \$4 05         |
| " " Miss Evelyn M. Carter,.....       | 4 75           |
| " " E. Colpitts and W. Trenholm,..... | 4 55           |
|                                       | <u>\$13 35</u> |

COBURG STREET (BAPTIST) CHURCH, ST. JOHN.

Jan. 2, 1895. Free Contribution,..... \$23 00

## THE NEW BRUNSWICK AUXILIARY BIBLE SOCIETY,

In Account with R. CRUIKSHANK, Treasurer.

| 1894.     |                                                                                                                                        | Dr      |            |
|-----------|----------------------------------------------------------------------------------------------------------------------------------------|---------|------------|
| May 18.   | To cash paid Geo. W Day, printing 3,000 Annual Reports, 1893-4, \$179.37; expenses forwarding, \$6.00, .....                           |         | \$185 37   |
|           | " amount entered to credit of Queen Square Methodist Church, St John, twice credited in error, Jan. 11, '94, and April 3, '94..        |         | 38 80      |
| 26.       | " paid Sun Insurance Co, prem. insurance on books in Depository for 1 year \$600, at 1/2..                                             |         | 4 50       |
| June 4.   | " paid duty and expenses on 3 cases Bibles and Testaments, ex "Madura".....                                                            |         | 4 34       |
| Aug. 11.  | " expenses on 2 cases Bibles, &c. ex Halifax City                                                                                      |         | 60         |
| 31.       | " paid for printing Collecting Cards,.....                                                                                             |         | 5 06       |
| Sept. 28. | " paid J. & A. McMillan, binding Reports,.....                                                                                         |         | 2 75       |
| Nov. 1.   | " paid for Bill of Exchange sent Parent Society, on purchase account, £50 0s. 8d. sterling, at exch. and 10 p. c. prem. and postage,   |         | 244 67     |
| 3.        | " paid Barnes & Co. for Postals and printing,...                                                                                       |         | 3 00       |
| 10.       | " paid G. W. Day for 200 'Acknowledgements,'                                                                                           |         | 3 00       |
| Dec. 14.  | " paid for Bill of Exchange sent Parent Society on Purchase account, £14 3s. 8d. sterling, at 10 p. c. prem, and exch, and postage,... |         | 69 38      |
| 1895.     |                                                                                                                                        |         |            |
| Jan. 7.   | " paid T. O'Brien & Co., for 20 Douay Bibles,.                                                                                         |         | 20 00      |
| 21.       | " paid expenses of Annual Meeting,.....                                                                                                |         | 10 00      |
| 22.       | " paid Duty and expenses on 2 cases Books, ex "Damara" .....                                                                           |         | 6 36       |
| Feb. 2.   | " paid Barnes & Co., printing Appeals and programmes, .....                                                                            |         | 10 50      |
| 2         | " paid J. & A. McMillan for labels, .....                                                                                              |         | 1 25       |
| Mar. 7.   | " paid T. M. Mackelvie, Travelling Agent, for year's salary in quarterly payments,.....                                                |         | 400 00     |
|           | " paid Agent's travelling expenses for 1 year,...                                                                                      |         | 89 28      |
|           | " paid T. M. Mackelvie, Grant from Parent Society, due 1st Sept 1894, £25 stg., .....                                                  |         | 121 66     |
| 18.       | " paid for Bill of Exchange sent Parent Society, .....                                                                                 |         | £300 0 0   |
|           | " Amount President's order on Parent Society for allowance to Travelling Agent, for year, at st Sept. 1894,...                         |         | 25 0 0     |
|           | Being a free contribution of...stg. £325 0 0                                                                                           |         |            |
|           | £300 at 10 1/2 p.c. prem. \$1,468 34,                                                                                                  |         |            |
|           | and £25 at 9 1/2 p. c. prem,                                                                                                           |         |            |
|           | and postage,.....                                                                                                                      | 121 71, | 1,590 05   |
| March 18. | To paid for postal cards,.....                                                                                                         |         | 35         |
|           | " " S. P. C. K., 1 year's rent of Depository,                                                                                          |         | 50 00      |
| April 2.  | " " expenses on 3 cases ex "Halifax City,"                                                                                             |         | 2 60       |
|           | Forward, .....                                                                                                                         |         | \$2,863 46 |



|           |                                                                                                         |                   |
|-----------|---------------------------------------------------------------------------------------------------------|-------------------|
| 1895.     | <i>Brought forward</i> .....                                                                            | \$2,863 46        |
| April 25. | To paid Miss Wesley's salary during year, 9 months, \$20.83 per month, 3 months \$18.75 per month,..... | 243 72            |
|           | “ “ Treas'r allowance for petty expenses,                                                               | 5 00              |
| 30.       | “ Balance in Treasurer's hands carried down                                                             | 1,010 21          |
|           |                                                                                                         | <u>\$4,122 39</u> |

1894

CR.

|          |                                                                                                             |            |
|----------|-------------------------------------------------------------------------------------------------------------|------------|
| Apr. 30. | By Balance in Treasurer's hands at date, \$593 90                                                           |            |
| May 2.   | By cash from Rev. Jas. Ross, St. Paul's Pres. ch., Woodstock \$20 00                                        |            |
|          | Other contributors,.....                                                                                    | 9 57 29 57 |
| 10.      | “ “ Red Bank & Whitneyville, add'l,                                                                         | 2 00       |
| June 8.  | “ “ Richmond Branch,—Oak Mountain & Kirkland Districts, \$12 64                                             | } 40 36    |
|          | Florenceville Branch 10 75                                                                                  |            |
|          | Brighton “ 16 97                                                                                            |            |
| July 3.  | “ “ Paid in by Mr. McKelvie, ———                                                                            | 40 36      |
|          | “ “ 6 mos. int. on Trinity Church Debenture, \$500,.....                                                    | 10 00      |
|          | “ “ Interest from Savings Bank,.....                                                                        | 9 69       |
| Sep. 10. | “ “ Estate of Dr. Botsford, being 1/4 of yearly dividend (1st payment)                                      | 70 00      |
| Nov. 2.  | “ “ Scotch and McDougall Settlement                                                                         | 10 62      |
| 10.      | “ “ St. Stephen's Presb. Ch. St. John,                                                                      | 49 00      |
| 20.      | “ “ F. C. B. Conference, 1 year's int on bequest of \$200 from G. R. Boyer invested in name of Conference,  | 12 00      |
| Dec. 11. | “ “ Rev. E. Evans, 3-58 of sale & earnings of vessel int'st, from estate of E. E. Lockhart, up to May, '94, | 48 32      |
| 12.      | “ “ Northampton Branch .....                                                                                | 10 00      |
|          | “ “ Mrs. Stephenson, towards salary of Bible Woman for 1894,.....                                           | 125 00     |
| 18.      | “ “ Contribution from Reuben Ebbett                                                                         | 1 25       |
| 20.      | “ “ Cocagne Branch,.....                                                                                    | 10 00      |
| 27.      | “ “ English Settlement,.....                                                                                | 7 60       |
| 29.      | “ “ Richibucto Ladies Branch,.....                                                                          | 46 87      |
| 1895.    |                                                                                                             |            |
| Jan. 2.  | By 6 mos. int on Trinity Ch. Debenture                                                                      | 10 00      |
| 2.       | By cash from Coburg St. Christian Ch., St. John,.....                                                       | 23 00      |
| 7.       | “ “ Reformed Pres Ch, St. John,...                                                                          | 29 25      |
|          | “ “ St. David's Pres. Ch., St. John,                                                                        | 92 25      |
| 9.       | “ “ Richmond Branch,.....                                                                                   | 27 88      |
|          | “ “ St. Andrews, (Char. Co.) Br....                                                                         | 41 32      |
|          | “ “ St. John Pres. Ch., St. John,...                                                                        | 19 05      |
|          | “ “ St. Andrews Pres. ch, St. John,                                                                         | 46 25      |

*Forward*,..... \$1,365' 18 \$4,122 39

|         |                                                                                           |                               |            |            |
|---------|-------------------------------------------------------------------------------------------|-------------------------------|------------|------------|
| 1895.   |                                                                                           | <i>Brought forward</i> ,..... | \$1,365 18 | \$4,122 39 |
| Jan. 9. | By cash from A Friend, (Anonymous)...                                                     |                               | 1 00       |            |
| 10.     | " " Collection at annual meeting,...                                                      |                               | 43 00      |            |
|         | " " Queen Sqr. Methodist Church,                                                          |                               | 45 80      |            |
| 14.     | " " Hillsborough Branch, .....                                                            |                               | 15 75      |            |
| 15.     | " " Wakefield Branch, .....                                                               |                               | 14 00      |            |
| 17.     | " " "Sympathy" Anonymous ...                                                              |                               | 20 00      |            |
| 21.     | " " Shediac Branch,.....                                                                  |                               | 4 15       |            |
| 23.     | " " Botsford Branch, .....                                                                |                               | 42 00      |            |
| 26.     | " " Hampstead Branch, .....                                                               |                               | 18 75      |            |
| 28.     | " " Sussex Branch,.....                                                                   |                               | 89 82      |            |
| Feb. 6. | " " Rebate freight "Furness Line"                                                         |                               | 5 14       |            |
|         | " " Millstream Branch,.....                                                               |                               | 19 35      |            |
| 8.      | " " Carsonville Branch,.....                                                              |                               | 13 10      |            |
|         | " " Cambridge Branch,.....                                                                |                               | 45 20      |            |
| 11.     | " " Fairville Branch,.....                                                                |                               | 31 56      |            |
| 12.     | " " Bass and Molus River Branch,                                                          |                               | 11 80      |            |
| 14.     | " " Scotch Settlement Branch,....                                                         |                               | 9 65       |            |
| 16.     | " " Upham & St. Martins Branch,                                                           |                               |            |            |
|         | W. J. Currie, \$108 70 }                                                                  |                               |            |            |
|         | S. Patterson, 16 75 }                                                                     |                               | 125 45     |            |
|         | " " Sackville Branch,.....                                                                |                               | 116 00     |            |
|         | " " Gagetown Branch,.....                                                                 |                               | 14 15      |            |
| 19.     | " " Grand Lake Branch,.....                                                               |                               | 24 15      |            |
|         | " " Bathurst Branch, 1893-4,.....                                                         |                               | 8 60       |            |
|         | " " Hampton & Lower Norton Br.                                                            |                               | 99 01      |            |
| 20.     | " " Springfield Branch, .....                                                             |                               | 12 52      |            |
|         | " " Bloomfield do .....                                                                   |                               | 5 40       |            |
|         | " " Jerusalem do .....                                                                    |                               | 17 88      |            |
|         | " " Studholm do .....                                                                     |                               | 3 00       |            |
| 21.     | " " Ladies' Association, St. John,...                                                     |                               | 271 35     |            |
|         | " " Bass & Molus River Br., add'l.,                                                       |                               | 4 20       |            |
| Mar. 2. | " " Millstream Branch, 1894-95,....                                                       |                               | 20 45      |            |
| 4.      | " " Trinity, Ch. of England, St. John,                                                    |                               | 85 50      |            |
| 6.      | " " Donegal Branch,.....                                                                  |                               | 17 09      |            |
| 7.      | " " St. Stephen, (Char. Co.) Br....                                                       |                               | 88 72      |            |
| Mat. 7. | By cash from T. M. McKelvie, Agt., from<br>Branches, by personal canvass<br>by him, viz : |                               |            |            |
|         | Charlo New Mills, &<br>Jacquet,.....                                                      | \$18 75                       |            |            |
|         | Dalhousie,.....                                                                           | 16 50                         |            |            |
|         | Belledune,.....                                                                           | 6 67                          |            |            |
|         | Moncton,.....                                                                             | 40 75                         |            |            |
|         | Dorchester, R o c k-<br>land District,.....                                               | 22 00                         |            |            |
|         |                                                                                           |                               | 101 67     |            |
|         |                                                                                           |                               |            |            |
|         | <i>Forward</i> ,.....                                                                     | \$2,813 39                    | \$4,122 39 |            |

|              |                                                                      |            |                       |
|--------------|----------------------------------------------------------------------|------------|-----------------------|
| 1895.        | <i>Brought forward</i> ,.....                                        | \$2,813 39 | \$4,122 39            |
| Mar. 7.      | By cash from T. M. McKelvie, Agt., colls.<br>at meetings, &c., viz.: |            |                       |
| 1894. May 9. | Welsford meeting,                                                    | \$2 49     |                       |
|              | 9. Contribution from                                                 |            |                       |
|              | F. Woods, .....                                                      | 5 00       |                       |
|              | 11. Blissville, ....                                                 | 64         |                       |
|              | 13. Richmond, .....                                                  | 8 87       |                       |
|              | 20. Lakeville,.....                                                  | 1 79       |                       |
|              | 17. Jacksonville, col. by<br>Miss Simmonson,                         | 6 75       |                       |
|              | 21. The Misses Sherard,<br>Bloomfield,.....                          | 3 00       |                       |
|              | 21. Tracey's Mills,....                                              | 84         |                       |
|              | 23. Greenfield, .....                                                | 1 19       |                       |
|              | 24. Florenceville, ....                                              | 1 41       |                       |
|              | 27. Glassville, .....                                                | 5 00       |                       |
|              | 27. Rev. I. K. Bearisto                                              | 1 00       |                       |
|              | 27. Frank Home, .....                                                | 1 00       |                       |
|              | 30. L. P. Fisher, Wood-<br>stock, .....                              | 5 00       |                       |
|              | 31. Northampton, ....                                                | 38         |                       |
| June 5.      | Sheffield, .....                                                     | 1 22       |                       |
|              | 5. Lakeville, .....                                                  | 34         |                       |
|              | 7. Gagetown, .....                                                   | 1 68       |                       |
|              | 17. Jerusalem,.....                                                  | 1 11       |                       |
|              | 17. Hibernia,....                                                    | 1 26       |                       |
|              | 19. Mangerville, .....                                               | 2 30       |                       |
|              | 22. Jemseg, .....                                                    | 56         |                       |
|              | 22. Cambridge, .....                                                 | 1 02       |                       |
|              | 24. Eng. Settlement, .                                               | 1 69       |                       |
|              | 26. Carsonville, . ....                                              | 24         |                       |
|              | 27. Newtown, .....                                                   | 40         |                       |
|              | 28. Cornhill,.....                                                   | 63         |                       |
| July 1.      | Donegal, Rev. Mr.<br>Ramsay, .....                                   | 1 00       |                       |
|              | 5. Bathurst, .....                                                   | 83         |                       |
|              | 11. Campbellton, .....                                               | 3 24       |                       |
|              | 11. Red Bank & Whit-<br>neyville, .....                              | 7 20       |                       |
|              | 11. R. P. Whitney,....                                               | 5 00       |                       |
|              | 17. Bass River,....                                                  | 2 17       |                       |
|              | 19. Kingston,.....                                                   | 3 23       |                       |
|              | 19. Richibucto, .....                                                | 2 00       |                       |
|              | 20. Buctouche, .....                                                 | 3 25       |                       |
|              | 22. Cocagne, .....                                                   | 1 95       |                       |
|              | Scotch Settlement,                                                   | 1 00       |                       |
| Oct. 2.      | Hillsboro', .....                                                    | 1 46       |                       |
| 3.           | Albert, .....                                                        | 1 38       |                       |
| 7.           | Red Bank, Chipm'n,                                                   | 7 28       |                       |
|              | <i>Forward</i> ,.....                                                | \$97 80    | \$2,813 39 \$4,122 39 |

## SEVENTY-FIFTH REPORT OF THE

|          |                                                                                                                                                 |         |            |                   |
|----------|-------------------------------------------------------------------------------------------------------------------------------------------------|---------|------------|-------------------|
|          | <i>Brought forward</i> ,.....                                                                                                                   | \$97 80 | \$2,813 39 | \$4,122 39        |
| Dec. 9.  | Rev. Mr. Clarke,<br>Point de Bute, 1 00                                                                                                         |         |            |                   |
|          | 13. Bay Verte,.....                                                                                                                             | 52      |            |                   |
|          | Bayfield,.....                                                                                                                                  | 71      |            |                   |
|          | Upper Cape,.....                                                                                                                                | 54      |            |                   |
|          | 1895. Jan. 13. Millstream,.....                                                                                                                 | 1 48    | 102 05     |                   |
| Mar. 9.  | By cash from Campbellton Branch, .....                                                                                                          |         | 61 40      |                   |
| 11.      | " " Sheffield Branch, .....                                                                                                                     |         | 116 65     |                   |
| 11.      | " " Red Bank & Whitneyville,....                                                                                                                |         | 16 17      |                   |
|          | " " from Est. of Dr. Botsford, 1-6 of<br>yearly dividend, (2nd paym't)                                                                          |         | 80 00      |                   |
|          | " " Centenary Meth Ch St. John,....                                                                                                             |         | 65 75      |                   |
|          | " " Carleton, St. John, Branch,....                                                                                                             |         | 110 43     |                   |
| 14.      | " " Dorchester Branch, additional,<br>(\$66 25 in all,).....                                                                                    |         | 38 00      |                   |
|          | " " Buctouche Branch,.....                                                                                                                      |         | 14 12      |                   |
|          | " " Dorchester Br., ad'l, Rockland                                                                                                              |         | 6 25       |                   |
| 18.      | " " President's draft on Parent So-<br>Society, allowance to Mr. Mac-<br>Kelvie, Agt., for year end'g 1st<br>Sep. '94, £25 stg. at 9½ p. c. pr. |         | 121 66     |                   |
|          | " " Walter Scott, .....                                                                                                                         |         | 20 00      |                   |
|          | " " Rev. J. DeSoyres,.....                                                                                                                      |         | 5 00       |                   |
| 21.      | " " Cornhill Branch.....                                                                                                                        |         | 6 47       |                   |
| 26.      | " " Bathurst Branch,.....                                                                                                                       |         | 25 07      |                   |
| April 1. | " " Waterford Branch, .....                                                                                                                     |         | 6 00       |                   |
| 10.      | " " Westmorland, Point deBute Br.                                                                                                               |         | 13 35      |                   |
| 17.      | " " Baie Verte and Port Elgin, "                                                                                                                |         | 35 88      |                   |
| 25.      | " " Munro Fund, for free grants of<br>books from May 1. '94, to date,                                                                           |         | 85 50      |                   |
| 29.      | " " Germain St. Baptist Church,...                                                                                                              |         | 15 60      |                   |
| 30.      | " " Wm. Peters, F. C. B. Church,...                                                                                                             |         | 2 00       |                   |
|          | " " Miss Chandler, gross cash<br>sales during year, \$316 68                                                                                    |         |            |                   |
|          | Less commission, 28 34                                                                                                                          |         |            |                   |
|          | " expenses boy, 26 36—54 70                                                                                                                     |         |            |                   |
|          |                                                                                                                                                 |         | 261 98     |                   |
|          | Miss Wesley's cash sales during year,                                                                                                           | 99 67   | 361 65     | <u>\$4,122 39</u> |
|          |                                                                                                                                                 |         | 361 65     |                   |
|          | MEMO—Sales to Munro Fund as above,....                                                                                                          | 85 50   |            |                   |
|          | Makes total sales for year, net, \$447 15                                                                                                       |         |            |                   |

1895 CR.  
April 30. By Bal. in Treasurer's hands, brought down, \$1,010 21

E. E.

R CRUIKSHANK, TREASURER.

Saint John, N. B., 30 April, 1895.

Examined and found correct,

C. F. KINNEAR, }  
JOHN E. IRVINE, } AUDITORS.

St. John, N. B., May 3, 1895.



**THE N. B. AUXILIARY BIBLE SOCIETY**  
**MUNRO TRUST FUND,**  
**In Account with R. CRUIKSHANK, Treasurer,**

|           |                                                                                                 |                 |
|-----------|-------------------------------------------------------------------------------------------------|-----------------|
| 1895.     | Dr                                                                                              |                 |
| April. 30 | To paid for grants of Books, in 1894-95, per Miss<br>Chandler's account, per President's order. | \$ 85 50        |
| 30        | " Balance in Treasurer's hands, carried down,                                                   | 831 26          |
|           |                                                                                                 | <u>\$916 76</u> |

|           |                                          |               |
|-----------|------------------------------------------|---------------|
| 1894.     | Cr.                                      |               |
| April 30. | By Balance in Treasurer's hands at date, | \$831 99      |
| May 1.    | " 6 mos int. on Water Bond, No. 26,...   | 12 00         |
| July 3.   | " 6 mos. int. on do. No. 206,            | 15 00         |
|           | " Interest from Savings Bank,.....       | 30 77         |
| Nov. 1.   | " 6 mos. int. on Water Bond, No. 26,...  | 12 00         |
| 1895.     |                                          |               |
| Jan. 2.   | " 6 mos. int. on Water Bond No. 206,...  | 15 00         |
|           |                                          | <u>916 76</u> |

|           |                                                  |                 |
|-----------|--------------------------------------------------|-----------------|
| 1895.     | Cr.                                              |                 |
| April 30. | By Bal. in Treasurer's hands, brought down,..... | <u>\$831 26</u> |

BONDS ON HAND AT DATE, BEARING 6 P. C. INTEREST.

|                                   |                 |
|-----------------------------------|-----------------|
| Carleton Water Bond, No. 26,..... | \$400 00        |
| Do. do. do. No. 206,.....         | 500 00          |
|                                   | <u>\$900 00</u> |

E. E.

R. CRUIKSHANK, Treasurer.

St. John, N. B., April 30, 1895.

Examined and found Correct,

|                                   |   |           |
|-----------------------------------|---|-----------|
| C. F. KINNEAR,<br>JOHN E. IRVINE, | } | Auditors. |
|-----------------------------------|---|-----------|

St. John, N. B., May 3, 1895.

## BOOKS IN STOCK

At the Depository, No. 119 Germain Street, St. John  
N. B., at 30th April, 1895.

MISS F. S. CHANDLER, Depository.

## BIBLES.

|             |                   |                  |          |
|-------------|-------------------|------------------|----------|
| 152 Bibles, | Sheep,            | at \$0.60c,..... | \$91 20  |
| 6 do.       | do.               | " 1.80, .....    | 10 80    |
| 45 do.      | Circuit,          | " 1.50, .....    | 67 50    |
| 43 do.      | Round Corners,    | " 1.30, .....    | 55 90    |
| 27 do.      | Circuit,          | " 1 00, .....    | 27 00    |
| 45 do.      | do.               | " .80, .....     | 36 00    |
| 63 do.      | Round Corners,    | " 1.00, .....    | 63 00    |
| 9 do.       | References, r.c." | .60, .....       | 5 40     |
| 31 do.      | Round corners,    | " .60, .....     | 18 60    |
| 58 do.      | do.               | " .50, .....     | 29 00    |
| 21 do.      | do.               | " .40, .....     | 8 40     |
| 98 do.      | do.               | " .40, .....     | 39 20    |
| 8 do.       | Gilt edge,        | " .30, .....     | 2 40     |
| 20 do.      | do.               | " .35, .....     | 7 00     |
| 66 do.      | do.               | " .25, .....     | 16 50    |
| 91 do.      | Ref., sheep,      | " .50, .....     | 45 50    |
| 24 do.      | Ref. r. e.        | " .30, .....     | 7 20     |
| 16 do.      | Brass rims,       | " .80, .....     | 12 80    |
| 14 do.      | Gilt edge,        | " .50, .....     | 7 00     |
| 85 do.      | Minion,           | " .40, .....     | 34 00    |
| 200 do.     | do.               | " .20, .....     | 40 00    |
| 1 do.       | Rims,             | " .45, .....     | 45       |
| 2 do.       | do.               | " .55, .....     | 1 10     |
| 4 do.       | do.               | " 7 00, .....    | 28 00    |
| 7 do.       | do.               | " 10.00, .....   | 70 00    |
| 8 do.       | do.               | " 4.00, .....    | 32 00    |
| 1 do.       | do.               | " 3.25, .....    | 3 25     |
| 2 do.       | do.               | " 2.25, .....    | 4 50     |
|             |                   |                  | \$763 70 |

## TESTAMENTS.

|                  |               |       |
|------------------|---------------|-------|
| 1018 Testaments, | at .3c, ..... | 30 54 |
| 15 do.           | " .8c, .....  | 1 20  |
| 48 do.           | " .35c, ..... | 16 80 |
| 21 do.           | " .60c, ..... | 12 60 |
| 34 do.           | " .16c, ..... | 5 44  |
| 188 do.          | " .12c, ..... | 22 56 |
| 1 do.            | " .10c, ..... | 10    |
| 1 do.            | " .75c, ..... | 75    |

Forward,..... \$89 99 \$763 70

|      |                                     |         |              |
|------|-------------------------------------|---------|--------------|
|      | <i>Brought Forward</i> .....        | \$89 99 | \$763 70     |
| 46   | Testaments & Psalms, at .25c, ..... | 11 50   |              |
| 1315 | English Portions, " .3c. ....       | 39 45   |              |
| 296  | do. " .6c, .....                    | 17 76   |              |
|      |                                     |         | <hr/> 158 70 |

HISTORY OF MARY JONES.

|     |        |                          |             |
|-----|--------|--------------------------|-------------|
| 172 | copies | Mary Jones, at 20c ..... | \$34 40     |
| 63  | "      | do. " 30c .....          | 18 90       |
|     |        |                          | <hr/> 53 30 |

FOREIGN BIBLES.

|    |            |                      |      |       |
|----|------------|----------------------|------|-------|
| 5  | Russian    | Bibles, at 75c ..... | 3 75 |       |
| 3  | Finn       | do. " 60c .....      | 1 80 |       |
| 9  | German     | do. " 60c .....      | 5 40 |       |
| 5  | do.        | do. " 40c .....      | 2 00 |       |
| 5  | Spanish    | do. " 60c .....      | 3 00 |       |
| 5  | Dutch      | do. " 55c .....      | 2 75 |       |
| 1  | do.        | do. " 45c .....      | 45   |       |
| 1  | do.        | do. " 35c .....      | 35   |       |
| 1  | Norwegian  | do. " 60c .....      | 60   |       |
| 12 | do.        | do. " 65c .....      | 7 80 |       |
| 4  | Italian    | do. " 45c .....      | 1 80 |       |
| 3  | Portuguese | do. " 40c .....      | 1 20 |       |
| 4  | Swedish    | do. " 35c .....      | 1 40 |       |
| 2  | do.        | do. " 45c .....      | 90   |       |
| 2  | do.        | do. " 55c .....      | 1 10 |       |
| 3  | do.        | do. " 65c .....      | 1 95 |       |
| 2  | French     | do. " 50c .....      | 1 00 |       |
| 2  | do.        | do. " 35c .....      | 70   |       |
| 12 | Danish     | do. " 60c .....      | 7 20 | 45 15 |
|    |            |                      |      | <hr/> |

FOREIGN TESTAMENTS.

|    |                     |                                      |        |            |
|----|---------------------|--------------------------------------|--------|------------|
| 1  | English and French  | Testament, at 55c, .....             | \$0 55 |            |
| 11 | French              | Testaments, at 20c, .....            | 2 20   |            |
| 1  | Portuguese          | do. " 20c, .....                     | 20     |            |
| 4  | Swedish             | Testaments and Psalms, at 25c, ..... | 1 00   |            |
| 3  | Italian             | do. " 18c, .....                     | 54     |            |
| 10 | do.                 | do. " 20c .....                      | 2 00   |            |
| 4  | German              | do. " 20c. ....                      | 80     |            |
| 2  | Norwegian           | do. " 20c, .....                     | 40     |            |
| 5  | Finn Test. & Psalms | " 35, .....                          | 1 75   |            |
| 1  | Latin               | Testament, " 35c, .....              | 35     |            |
|    |                     |                                      |        | <hr/> 9 79 |

PORTIONS.

|    |           |                        |        |            |
|----|-----------|------------------------|--------|------------|
| 20 | Norwegian | Portions, at 5c, ..... | \$1 00 |            |
| 77 | Spanish   | do. " 5c, .....        | 3 85   |            |
| 66 | Italian   | do. " 5c, .....        | 3 30   |            |
| 46 | German    | do. " 5c, .....        | 2 30   |            |
| 64 | Dutch     | do. " 5c, .....        | 3 20   |            |
| 64 | French    | Portions, " 5c. ....   | 3 20   | 16 85      |
|    |           |                        |        | <hr/>      |
|    |           |                        |        | \$1 047 49 |
|    |           |                        |        | <hr/>      |

## List of Barch Bible Societies connected with the N. B. Auxiliary, with names of Office-Bearers.

| PLACE.                        | PRESIDENTS.           | TREASURERS.          | SECRETARIES         |
|-------------------------------|-----------------------|----------------------|---------------------|
| Saint John .....              | John E. Irvine,       | Robert Cruikshank,   | Joshua Clawson.     |
| Andover .....                 | Mrs. E. Hutchison,    | T. R. Cameron,       | Mrs. H. Stratton.   |
| Bay Verte and Fort Elgin.     | Abel Atkinson,        | Edmund Goodwin,      | Isaac G. Hamilton.  |
| Bathurst .....                | Amos Eddy,            | Andrew Armstrong,    | Hugh Kent.          |
| Belledune .....               | Miss Maggie Hendry,   | Miss Maggie McCurdy. |                     |
| Blissville .....              | Miss M. Smith,        | G. W. Mersereau,     | Fred. Duplisea.     |
| Botsford .....                | Robert Scott,         | Adam Simpson,        | Adam Simpson.       |
| Bass and Molus River, .....   | Duncan Campbell,      | Wm Marshall          | John Walker.        |
| Buctouche .....               | Mrs. J. W. Carter,    | Miss Lizzie Irving,  | Miss Lizzie Irving. |
| Brighton .....                | Gi G. Grey,           | Herbert N. Boyer,    |                     |
| Bloomfield, Carleton Co. ...  | Samuel L. Wolhaupter, | Alex Strong,         |                     |
| Cambridge .....               | Dr. M. C. McDonald,   | W. H. White,         | W. H. White.        |
| Carleton .....                | D. W. Clark,          | Enoch Thompson,      | Enoch Thompson.     |
| Centreville, Carleton Co. ... | Charles White,        | James Sloat,         |                     |
| Chipman .....                 | Rev. D. McD. Clarke,  | G. G. King,          | Isaac C. Fraser,    |
| Cornhill, K. C. ....          | Alex. Brown,          | Ezekiel Dunfield,    | John Debow.         |
| Charlo. New Mills & Jaquet    | Rev. T. C. Nicholson, | Peter Hamilton,      |                     |
| Carsonville .....             | Robert H. Lieper,     | John McLeod,         | Octavus McLeod.     |
| Campbellton, .....            | Adam Duncan,          | O. A. Barberie,      | D. J. Bruce,        |
| Cocagne, .....                | Mrs. Bowen Smith,     | Miss A. C. West.     | Miss A. C. West.    |
| Dorchester. ....              | Hon. Judge Hanington, | Walter Dobson,       | Walter Dobson       |
| Donegal, K. C. ....           | John Moore,           | John A. Lockhart,    |                     |
| English Settlement, K. C. ... | T. H. Pearson,        | D. Hamilton,         |                     |
| Fairville .....               | Robert Fair,          | John Irvine,         | John Irvine.        |
| Florenceville .....           | H. T. Parlee,         | Wilbur Taylor,       | C. T. Hendry.       |
| Glassville .....              | Rev. J. S. Bearisto,  |                      |                     |



|                               |                          |                         |                         |
|-------------------------------|--------------------------|-------------------------|-------------------------|
| Gagetown.....                 | R. T. Babbitt.           | Amos S. Corey,          | J. F. Belyea.           |
| Grand Falls .....             | Rev. A. J. Lods,         | Dr. J. R. Wade,         | W. F. Kerston.          |
| Grand Lake.....               | George W. H. Palmer,     | Asa J. Balmain,         | Isaac A. Palmer.        |
| Hampstead.....                | Benjamin S. Palmer,      | Asa Slipp,              | Fred. W. Palmer.        |
| Hampton & Lower Norton.       | George Raymond,          | J. W. Smith,            | John F. Frost.          |
| Hillsborough .....            | John Wallace,            | R. E. Steeves,          | James Blight.           |
| Harvey and Hopewell.....      | W. A. Trueman,           | Wm. M. Calhoun,         | P. W. Fred. Brewster.   |
| Harcourt .....                | A. Dunn,                 | Isaac B. Humphrey,      | W. B. Thurber           |
| Jacksontown.....              |                          |                         |                         |
| Jerusalem.....                | Joseph M. Sleep,         | W. S. Inch,             | R. P. Wallace,          |
| Johnston, Q. C.....           | C. F. Cody,              | T. W. Perry,            |                         |
| Kent and Wicklow .....        | Dr. Atkinson, M. P. P.   |                         |                         |
| Lakeville, Carleton Co .....  | Isaac L. Carvell,        | Colin King,             | Henry Corbett.          |
| Millstream, .....             | George Sharp,            | Wesley Weyman,          |                         |
| Moncton.....                  | James McAllister,        | A. L. Robinson,         | M. J. Duff              |
| McDougall & Scotch Settlement | Miss Isabella McDougall, | Fannie McLaren,         | John J. Rodgers.        |
| Northampton .....             | Joseph Hemphill,         | Amos Tompkins,          | J. E. Patterson.        |
| Patterson, S. Co.....         | David Kirkpatrick,       | J. Newton Thorne,       | T. S. Fraser            |
| Prince Wm. and Dumfries       | Rev. Wm. Ross,           | John Scott,             | Mrs. F. Fowler.         |
| Petitcodiac.....              |                          |                         | Mrs. Hazen Russ.        |
| Richibucto Ladies, .....      | Mrs. Wm. Hamilton,       | Mrs. Hazen Russ,        |                         |
| Richmond .....                | Rev. Frank Frizzle,      | Thomas E. Henderson,    | Miss M. J. Dunnett,     |
| Red Bank and Whitneyville     | Mrs. E. R. Whitney,      | Mrs. B. Forsyth,        | C. A. Atkinson.         |
| Sackville.....                | Rev. C. Stewart, D. D.   | C. A. Atkinson,         | Dr. Moore.              |
| Salisbury.....                | Rev. M. Addison          | Abram Smith             | Mrs. C. H. L. Johnston. |
| Saint John (Ladies) .....     | Mrs. J. R. Barlow,       | Mrs. C. H. L. Johnston, |                         |
| Saint Andrews.....            | S. T. Gove, M. D.,       | J. A. Shirl-y,          |                         |
| Saint Stephen, .....          | Judge Stephens,          | John D. Chipman,        |                         |
| Shediac.....                  | R. C. Tait,              |                         |                         |
| Sheffield.....                | Rev. James Austin,       | C. J. Burpee,           | R. W. Abercrombie.      |
| Springfield.....              | George Cosman,           | G. W. Sharp,            | W. H. Harrison.         |

## LIST OF BRANCH BIBLE SOCIETIES—CONTINUED.

| PLACE.                        | PRESIDENTS.          | TREASURERS.       | SECRETARIES.        |
|-------------------------------|----------------------|-------------------|---------------------|
| Scotch Settlement, K. Co..... | David Muir,          | Florence Menzie.  | A. T. Stewart.      |
| Studholm .....                | James Coates,        | L. P. Knowlin,    | A. S. Mace.         |
| Sussex .....                  | W. H. White,         | George Suffren,   | H. W. Folkins.      |
| Tobique .....                 | John Edgar,          | Joseph Margeson,  |                     |
| Upham and St Martins.....     | Robert McFee,        | William Curry,    | Samuel Patterson.   |
| Wakefield .....               | J. B. Bowser.        | Miss Eva Gill,    | Miss Eva Gill.      |
| Walsford, Q. Co.....          | Rev T. W. Carpenter, | Malcolm McKenzie, | Miss H. Henderson.  |
| Wickham .....                 | L. P. Fisher,        | G. J. Worden,     | Leonard S. Vanwart. |
| Woodstock .....               | W. S. D. Moore,      | William Lindsay,  | Charles McLean.     |
| Waterford, Kings Co.....      | Mrs. James Murray,   | James A. Moore,   | James A. Moore.     |
| West Branch, Kent Co.....     | Jas. W. Colpitts.    | Mrs. R. Doherty,  | Miss Gussie Curran. |
| Westmoreland.....             |                      | C. F. McCready    |                     |

# INDEX.

---

|                                                            | PAGE.  |
|------------------------------------------------------------|--------|
| Abstract of British and Foreign Bible Society Report,..... | 19     |
| Annual Meeting N. B. Auxiliary Bible Society, .....        | 7      |
| Agent's Report,.....                                       | 13     |
| Branches, List of.....                                     | 124    |
| Books in Stock at Depository, .....                        | 122    |
| Life Members,.....                                         | 37     |
| Office Bearers,.....                                       | 2      |
| Rules and Regulations,.....                                | 3      |
| Secretary's Report,.....                                   | 10     |
| Suggestions for Organization and Working of Branches,..... | 5      |
| Treasurer's Account,.....                                  | 116    |
| Do.    Munro Trust Fund, .....                             | 121    |
| Subscribers to Auxiliary Bible Society, viz.:              |        |
| Churches—Trinity, Church of England,.....                  | 41     |
| Reformed Presbyterian,.....                                | 40     |
| St. Andrew's Presbyterian.....                             | 37     |
| St. David's do. ....                                       | 38     |
| St. John do. ....                                          | 40     |
| St. Stephen's do. ....                                     | 39     |
| Germain Street Baptist,.....                               | 43     |
| Centenary Methodist, .....                                 | 42     |
| Queen Square Methodist,.....                               | 42     |
| Coburg Street Christian Church (Baptist)                   | 115    |
| Saint John Ladies' Bible Association,.....                 | 44     |
| Branches—Baie Verte,.....                                  | 113    |
| Buctouche, .....                                           | 49-112 |
| Bathurst, .....                                            | 49-111 |
| Bass and Molus River,.....                                 | 51     |
| Brighton,.....                                             | 52     |
| Bloomfield, Carleton County,.....                          | 50     |
| Belledune,.....                                            | 50     |
| Charlo, New Mills and Jaquet,.....                         | 55     |
| Campbellton, .....                                         | 56     |
| Cornhill, .....                                            | 112    |
| Cambridge,.....                                            | 59     |
| Cocagne. ....                                              | 61     |
| Carleton, Saint John,.....                                 | 53     |
| Carsonville,.....                                          | 58     |
| Donegal, .....                                             | 62     |
| Dalhousie,.....                                            | 64     |
| Dorchester, .....                                          | 63     |
| English Settlement, .....                                  | 65     |
| Fairville, . ....                                          | 66     |
| Florenceville, .....                                       | 67     |
| Gagetown, .....                                            | 69     |

|                                     | PAGE. |
|-------------------------------------|-------|
| Branches—Grand Lake, .....          | 68    |
| Hampton and Lower Norton, .....     | 70    |
| Hampstead, .....                    | 73    |
| Hillsborough, .....                 | 74    |
| Jerusalem, .....                    | 75    |
| Millstream, Lower .....             | 76    |
| McDougall, Scotch Settlement, ..... | 78    |
| Moncton, .....                      | 78    |
| Northampton, .....                  | 79    |
| Richibucto Ladies, .....            | 80    |
| Richmond, .....                     | 82-83 |
| Red Bank and Whitneyville, .....    | 85    |
| Shediac, .....                      | 86    |
| Sussex, .....                       | 87    |
| Studholm, .....                     | 93    |
| Scotch Settlement, K. C., .....     | 94    |
| Sarkville, .....                    | 90    |
| Sheffield, .....                    | 95    |
| Springfield, .....                  | 89    |
| St. Andrews, .....                  | 99    |
| St. Stephen, .....                  | 100   |
| Upham and Saint Martins, .....      | 102   |
| Waterford, .....                    | 109   |
| Wakefield, Victoria Corner, .....   | 110   |
| Woodstock, .....                    | 107   |
| Westmoreland, Point deBute, .....   | 115   |



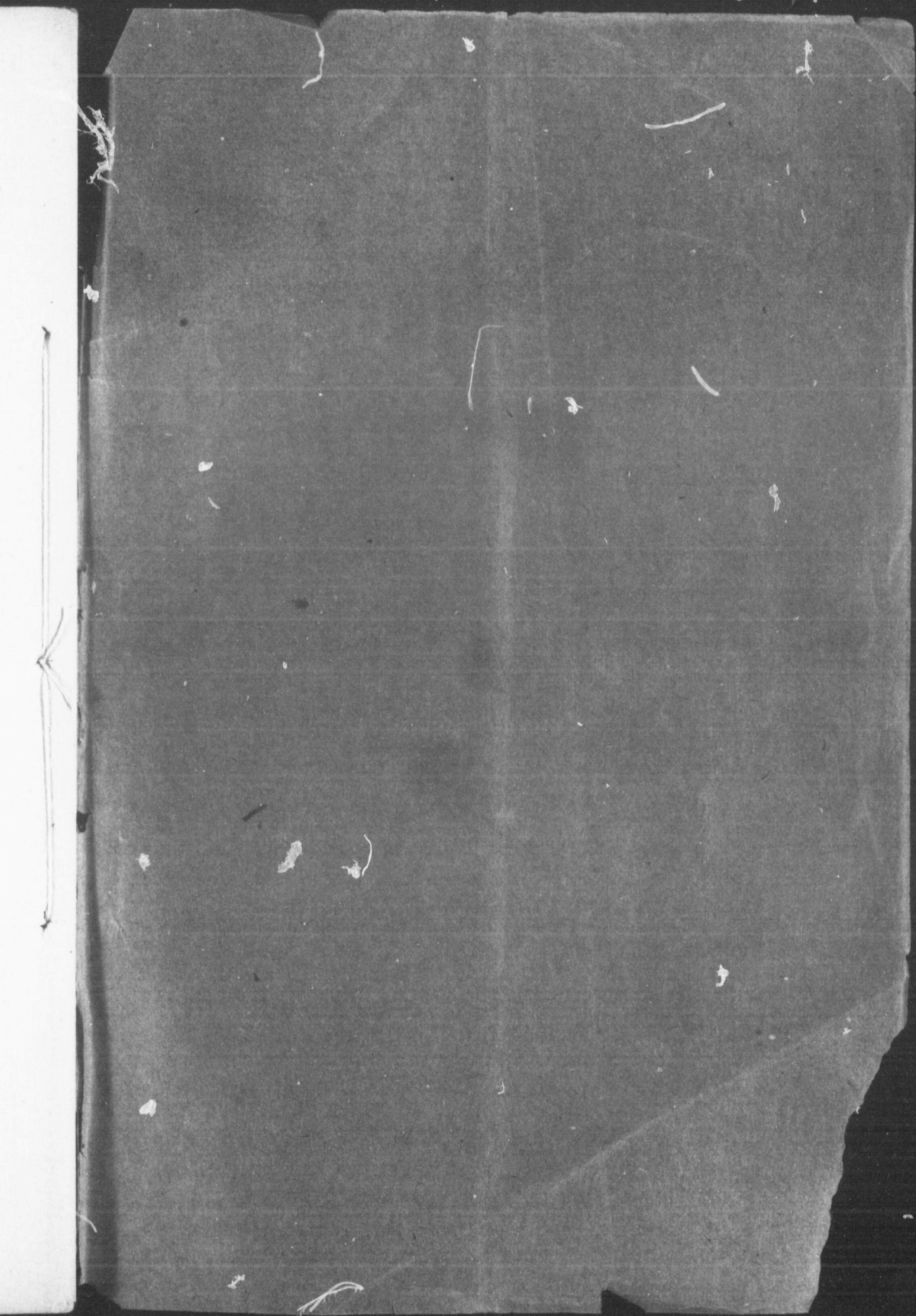

## LIST OF BIBLES AND TESTAMENTS

Kept at the Depository, Saint John.

### BIBLES.

|             |                                                                          |        |
|-------------|--------------------------------------------------------------------------|--------|
| Diamond—    | 16 mo., circuit, gilt edges,.....                                        | \$1 00 |
| Do.         | 16 mo. marg. ref., paste g., r. e., g. e.,...                            | 60     |
| Do.         | 16 mo., circuit, gilt edges,.....                                        | 80     |
| Pearl—      | 8 vo., cap., marg. ref., roan gilt edges,                                | 50     |
| Do.         | do. rims and clasps,                                                     | 80     |
| Ruby—       | 16 mo., sheep,.....                                                      | 20     |
| Do.         | do. roan,.....                                                           | 35     |
| Do.         | do. red edges references,.....                                           | 30     |
| Do.         | 24 mo., roan, red gilt edges, round corners                              | 40     |
| Do.         | 16 mo.,.....                                                             | 50     |
| Nonpareil—  | do. dark sheep,.....                                                     | 25     |
| Do.         | do. sheep references,.....                                               | 50     |
| Do.         | 16 mo. paste grain, round cors., gilt edges,                             | 60     |
| Do.         | do. marg. ref., do. do. do.                                              | 1 00   |
| Do.         | 16 mo., do. circuit,.....                                                | 1 50   |
| Small Pica— | sheep,.....                                                              | 60     |
| Do.         | 8 vo. morocco,.....                                                      | 2 25   |
| Do.         | marg. ref., morocco,.....                                                | 4 00   |
| Pica—       | 8 vo. basil,.....                                                        | 1 80   |
| Do.         | do. morocco,.....                                                        | 3 25   |
| English—    | quarto. marg. ref., morocco,.....                                        | 7 00   |
| Do.         | do. bevelled board,.....                                                 | 10 00  |
| Minion—     | 24 mo. glazed cloth,.....                                                | 40     |
| Do.         | crown, 8 vo. marg. ref., paste grain, round<br>corners, gilt edges,..... | 1 30   |

### TESTAMENTS.

|              |                                              |    |
|--------------|----------------------------------------------|----|
| Ruby—        | 24 mo., cloth limp,.....                     | 3  |
| Brevier—     | 16 mo., sheep or cloth,.....                 | 12 |
| Long Primer— | 16 mo., cloth, red edges,.....               | 16 |
| Nonpareil—   | 32 mo., roan, red edges, r. corners. Psalms, | 25 |
| Pica—        | 16 mo., sheep,.....                          | 35 |
| English—     | 8 vo., roan, sprinkled edges,.....           | 60 |
| Ruby—        | 48 mo., glazed cloth,.....                   | 8  |

—ALSO—

|                                                       |   |
|-------------------------------------------------------|---|
| The Gospels, and Separate Books of the New Testament, | 3 |
| Bibles and Testaments in Foreign Languages.           | 6 |