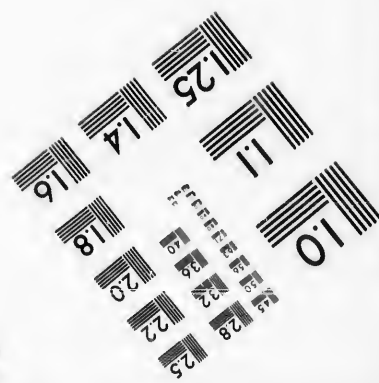
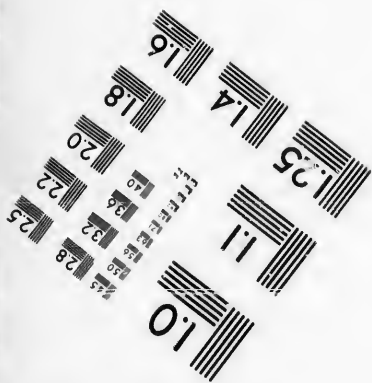
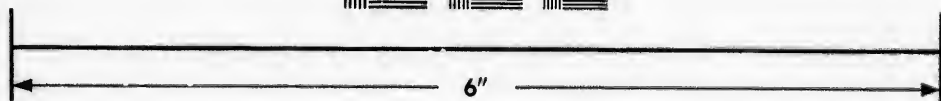
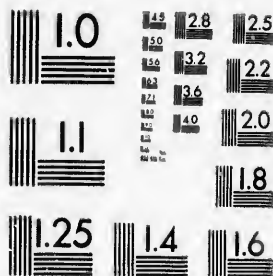

**IMAGE EVALUATION
TEST TARGET (MT-3)**



**Photographic
Sciences
Corporation**

23 WEST MAIN STREET
WEBSTER, N.Y. 14580
(716) 872-4503

28
32
36
40
45
50
54
60
66
72
78
84
90
96
102
108
114
120
126
132
138
144
150
156
162
168
174
180
186
192
198
204
210
216
222
228
234
240
246
252
258
264
270
276
282
288
294
300
306
312
318
324
330
336
342
348
354
360
366
372
378
384
390
396
402
408
414
420
426
432
438
444
450
456
462
468
474
480
486
492
498
504
510
516
522
528
534
540
546
552
558
564
570
576
582
588
594
600
606
612
618
624
630
636
642
648
654
660
666
672
678
684
690
696
702
708
714
720
726
732
738
744
750
756
762
768
774
780
786
792
798
804
810
816
822
828
834
840
846
852
858
864
870
876
882
888
894
900
906
912
918
924
930
936
942
948
954
960
966
972
978
984
990
996
1000

**CIHM/ICMH
Microfiche
Series.**

**CIHM/ICMH
Collection de
microfiches.**



Canadian Institute for Historical Microreproductions / Institut canadien de microreproductions historiques

10

© 1987

Technical and Bibliographic Notes/Notes techniques et bibliographiques

The Institute has attempted to obtain the best original copy available for filming. Features of this copy which may be bibliographically unique, which may alter any of the images in the reproduction, or which may significantly change the usual method of filming, are checked below.

L'institut a microfilmé le meilleur exemplaire qu'il lui a été possible de se procurer. Les détails de cet exemplaire qui sont peut-être uniques du point de vue bibliographique, qui peuvent modifier une image reproduite, ou qui peuvent exiger une modification dans la méthode normale de filmage sont indiqués ci-dessous.

- Coloured covers/
Couverture de couleur
- Covers damaged/
Couverture endommagée
- Covers restored and/or laminated/
Couverture restaurée et/ou pelliculée
- Cover title missing/
Le titre de couverture manque
- Coloured maps/
Cartes géographiques en couleur
- Coloured ink (i.e. other than blue or black)/
Encre de couleur (i.e. autre que bleue ou noire)
- Coloured plates and/or illustrations/
Planches et/ou illustrations en couleur
- Bound with other material/
Relié avec d'autres documents
- Tight binding may cause shadows or distortion along interior margin/
La reliure serrée peut causer de l'ombre ou de la distorsion le long de la marge intérieure
- Blank leaves added during restoration may appear within the text. Whenever possible, these have been omitted from filming/
Il se peut que certaines pages blanches ajoutées lors d'une restauration apparaissent dans le texte, mais, lorsque cela était possible, ces pages n'ont pas été filmées.
- Additional comments:/
Commentaires supplémentaires:

- Coloured pages/
Pages de couleur
- Pages damaged/
Pages endommagées
- Pages restored and/or laminated/
Pages restaurées et/ou pelliculées
- Pages discoloured, stained or foxed/
Pages décolorées, tachetées ou piquées
- Pages detached/
Pages détachées
- Showthrough/
Transparence
- Quality of print varies/
Qualité inégale de l'impression
- Includes supplementary material/
Comprend du matériel supplémentaire
- Only edition available/
Seule édition disponible
- Pages wholly or partially obscured by errata slips, tissues, etc., have been refilmed to ensure the best possible image/
Les pages totalement ou partiellement obscurcies par un feuillet d'errata, une pelure, etc., ont été filmées à nouveau de façon à obtenir la meilleure image possible.

This item is filmed at the reduction ratio checked below/
Ce document est filmé au taux de réduction indiqué ci-dessous.

10X	14X	18X	22X	26X	30X
<input type="checkbox"/>	<input type="checkbox"/>	<input type="checkbox"/>	<input checked="" type="checkbox"/>	<input type="checkbox"/>	<input type="checkbox"/>
12X	16X	20X	24X	28X	32X

The copy filmed here has been reproduced thanks to the generosity of:

D. B. Weldon Library
University of Western Ontario
(Regional History Room)

The images appearing here are the best quality possible considering the condition and legibility of the original copy and in keeping with the filming contract specifications.

Original copies in printed paper covers are filmed beginning with the front cover and ending on the last page with a printed or illustrated impression, or the back cover when appropriate. All other original copies are filmed beginning on the first page with a printed or illustrated impression, and ending on the last page with a printed or illustrated impression.

The last recorded frame on each microfiche shell contain the symbol \rightarrow (meaning "CONTINUED"), or the symbol ∇ (meaning "END"), whichever applies.

Maps, plates, charts, etc., may be filmed at different reduction ratios. Those too large to be entirely included in one exposure are filmed beginning in the upper left hand corner, left to right and top to bottom, as many frames as required. The following diagrams illustrate the method:

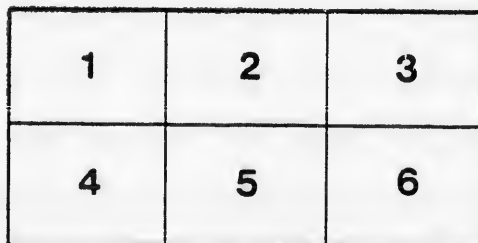
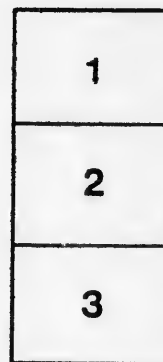

L'exemplaire filmé fut reproduit grâce à la générosité de:

D. B. Weldon Library
University of Western Ontario
(Regional History Room)

Les images suivantes ont été reproduites avec le plus grand soin, compte tenu de la condition et de la netteté de l'exemplaire filmé, et en conformité avec les conditions du contrat de filmage.

Les exemplaires originaux dont la couverture en papier est imprimée sont filmés en commençant par le premier plat et en terminant soit par le dernière page qui comporte une empreinte d'impression ou d'illustration, soit par le second plat, selon le cas. Tous les autres exemplaires originaux sont filmés en commençant par la première page qui comporte une empreinte d'impression ou d'illustration et en terminant par la dernière page qui comporte une telle empreinte.

Un des symboles suivants apparaîtra sur la dernière image de chaque microfiche, selon le cas: le symbole \rightarrow signifie "A SUIVRE", le symbole ∇ signifie "FIN".

Les cartes, planches, tableaux, etc., peuvent être filmés à des taux de réduction différents. Lorsque le document est trop grand pour être reproduit en un seul cliché, il est filmé à partir de l'angle supérieur gauche, de gauche à droite, et de haut en bas, en prenant le nombre d'images nécessaire. Les diagrammes suivants illustrent la méthode.

No 13

LIST OF VOTERS

FOR THE

TOWNSHIP OF MOSA,

1884.

1884
Sep 26/84
[Signature]



TO

1. STRATHBURY
2. WARDSVILLE
3. CASHMERE.
4. GLENCOE.
5. NEWBURY.

LIST OF VOTERS

— FOR THE —

TOWNSHIP OF MOSA,

1884.

Schedule of Post-Offices.

- | | | |
|----------------|---------------|------------------|
| 1. STRATHBURN. | 6. KNAPDALE. | 12. BRIGDEN. |
| 2. WARDSVILLE. | 7. KILMARTIN. | 13. TORONTO. |
| 3. CASHMERE. | 8. ALVINSTON. | 14. APPIN. |
| 4. GLENCOE. | 9. CHATHAM. | 15. THAMESVILLE. |
| 5. NEWBURY. | 10. DRESDEN. | 16. LONDON. |
| | 11. BOTHWELL. | |

LIST OF VOTERS.

Polling Sub-Division No. 1,

Comprising that part of the Township of Mosa lying west of the Line between Lots Nos. 16 and 17.

PART I.—Persons entitled to vote at BOTH Municipal Elections and Elections to the Legislative Assembly.

Conse- cutive.	No. on Roll.	NAME.	CON. OR RANGE.	LOT OR PART LOT.	P. O.
1	99	Allen, Charles	1 r n	e hf n hf 28	tenant J 3
			1 r s	pt e hf s hf 28	owner J 3
2	100	Allen, David	1 r s	30	owner J 5
3	342	Archer, Henry R.	2 con	w hf 18 (see Div. 3)	owner J 5
4	399	Armstrong, Hugh	3 con	w pt s hf 18	owner J 5
5	436	Armstrong, Alex'r	3 con	n hf 17 (see Div. 3)	F. S. J 5
6	437	Armstrong, Joseph	3 con	n hf 17	owner J 5
7	439	Armstrong, James	3 con	s hf n hf 19	owner J 5
8	440	Armstrong, Robert	3 con	n hf n hf 19	owner J 2
9	73	Blott, William R. J.	1 r s	B. F. 18	owner J 9
10	148	Banning, James	1 r n	w pt s hf 23	owner J 2
11	226	Blain, Peter	2 r n	w hf s hf 18	F. S. J 2
12	227	Blain, Joseph	2 r n	w hf s hf 18	owner J 2
13	229	Blair, Alexander	2 r n	20	tenant J 5
14	259	Bayne, James	2 r n	n hf 19	

Conse-
cutive.
15 3
16 3
17 3
18 2

19 3
20 4

21
22
23
24 1
25 1
26 2
27 4

28
29 2
30 2

31
32
33
34 2

35 2
36 2
37 3
38 4

39 8
40 8
41 9
42 14
43 14
44 19
45 26
46 29
47 29
48 34

Conse- cutive.	No. on Roll.	NAME.	CON. OR RANGE.	LOT OR PART J. CT.		P. O.
15	321	Bristow, William	1 con	n hf 23	owner	5
16	322	Bristow, David	1 con	n hf 23	F. S.	5
17	323	Bristow, Charlos	1 con	n hf 23	F. S.	5
18	233	Brubacher, Abraham	2 r n	s hf 26	owner	3
19	366	Clements, William	2 con	w hf n hf 21	owner	5
20	403	Camplin, Robert	3 con	w hf s hf 20	owner	J 5
21	69	Dykes, William	2 r n	n hf 18 (see Div. 2)	owner	2
22	78	Dawson, Isaac	1 r s	e pt 22	owner	J 2
23	94	Dixon, Michael	1 r s	pt 28	owner	3
24	146	Dale, Charles	1 r n	s hf 21	owner	J 2
25	150	Davis, Eleazer C.	1 r n	w pt n hf 24	owner	3
26	258	Deming, Prosper	2 r n	n e cor n hf 17	owner	5
27	438	Davis, Luke W.	3 con	pt n hf 18	owner	11
28	98	Everingham, Doram	1 r s	B. F. 28 and 29	tenant	J 5
29	223	Edwards, Cornelius	2 r n	w hf s hf 17	owner	J 2
30	257	Everatt, Richard	2 r n	n e cor n hf 17	owner	2
31	80	Fleming, Alexander	1 r s	23	owner	2
32	84	Fleming, Gzowski B.	1 r s	25	owner	9
33	91	Fleming, John	1 r s	n hf 27	owner	J 3
34	236	Fray, Reuben	2 r n	gore 28	owner	5
			1 con	pt 27	tenant	
35	296	Flegg, Robert	1 con	s hf 21	owner	5
36	297	Flegg, George	1 con	s hf 21	occupant	5
37	318	Fennel, Amos	1 con	e hf n hf 18	owner	5
38	400	Foster, Robert J.	3 con	pt w $\frac{1}{2}$ s $\frac{1}{2}$ 18 & 19 (see div. 3)	owner	J 5
39	88	Gibb, Singleton	1 r s	s pt 27 (see div. 2)	owner	J 3
40	89	Gibb, John S.	1 r s	s pt 27	owner	J 3
41	90	Gibb, David A.	1 r s	e pt 28	owner	J 3
42	144	Gilbert, Thomas	1 r n	s hf 20	owner	J 2
43	145	Gilbert, James A.	1 r n	s hf 20	F. S.	2
44	195	Gilbert, Enos	1 r n	s hf n hf 20	tenant	2
45	262	Green, Arthur	2 r n	n hf 27	owner	3
46	295	Guryatt, William	1 con	s hf 26	owner	11
47	296	Galbraith, Thomas	1 con	s hf 26	tenant	3
48	346	Gillett, Avery C.	2 con	w hf s hf 22	owner	5

ne between

Elections

P. O.

tenant J 3
owner 3
owner 5
owner J 5
owner J 5
F. S. 5
owner J 5
owner J 5
owner J 2
owner J 2
owner J 9
owner 2
F. S. 2
owner J 2
tenant 5

Conse- cutive.	No. on Roll.	NAME.	CON. OR RANGE.	LOT OR PART LOT.		P. O.
49	370	Gillett, William	2 con	w hf n hf 22	owner	J 5
50	371	Gillett, Avery	2 con	w hf n hf 22	occupant	5
51	72	Henderson, Henry	1 r s	w pt 17	owner	2
52	147	Hennan, James	1 r n	e $\frac{1}{2}$ s hf 23	owner	J 2
53	184	Harris, Henry	1 r n	w hf 18	owner	J 2
54	221	Harrold, Thomas	1 r n	e hf n hf 18 (see div. 2)	tenant	2
56	293	House, John H.	1 con	e hf s hf 18	tenant	2
57	324	Hewitt, Benjamin	1 con	n hf 26	owner	11
58	345	Hill, George S.	2 con	e hf s hf 22	owner	5
59	530	Harris, William	5 con	pt n hf 17	owner	5
60	460	King, Alexander	4 con	s hf 18	owner	5
61	480	Kane, Daniel	4 con	n pt n hf 19	owner	J 5
62	482	Kane, John	4 con	pt n hf 19 and 20	owner	J 5
63	483	Kane, Patrick	4 con	pt n hf 19 and 20	F. S.	5
64	529	Kierstead, Henry	5 con	pt n hf 17	owner	5
65	76	Little, David	1 r s	B. F. 21	tenant	J 2
66	164	Labo, Muttj	1 r n	w pt s hf 29	owner	11
67	182	Lumley, Elijah	1 r n	pt w hf n hf 17	tenant	2
68	87	Moyer, Abraham	1 r s	w pt 26	owner	3
69	92	Moyer, John	1 r s	pt 28 (s. s. m. st.)	owner	3
70	97	Mansfield, George	1 r s	pt 28	owner	3
71	142	Mulligan, Thomas	1 r n	s pt w hf 17	owner	2
72	143	Munro, Archibald A.	1 r n	w pt s hf 19	tenant	2
73	155	Moyer, Noah	1 r n	w hf s hf 26	occup.	J 3
74	156	Moyer, Joseph H.	1 r n	n e pt 27	owner	3
75	163	Moore, George	1 r n	w pt s hf 29	owner	11
76	186	Mulligan, John	1 r n	n hf 21	owner	J 2
77	188	Moyer, Samuel	1 r n	e pt n hf 22	owner	J 2
78	224	Mitchell, John	2 r n	e hf s hf 18	owner	J 2
79	225	Mitchell, Matthew	2 r n	e hf s hf 18	tenant	2
80	232	Moyer, Samuel A.	2 r n	w hf 25	owner	3
81	256	Mannington, Edm'd	2 r n	pt n hf 17	owner	J 5
82	320	Miller, Jacob	1 con	n hf 21	owner	5
83	479	Mitchell, Peter	4 con	n hf 18 (see div. 3)	tenant	5
84	508	Morin, Patrick	5 con	s hf 17 and 18	owner	5

	P. O.	Conse- cutive.	No. on Roll.	NAME.	CON. OR RANGE.	LOT OR PART LOT.		P. O.
owner	J	5	85	74 McDonald, George	1 r s	B. F. 20	tenant	2
occupant	5		86	77 McDonald, George	1 r s	B. F. 21	owner	J 2
			87	160 McCollum, Marlan	1 r n	w pt s hf 28	owner	J 3
			88	161 McCollam, John	1 r s	pt 28 and 29	owner	3
owner		2	89	190 McCallum, Duncan	1 r n	w hf n hf 23	owner	J 2
owner	J	2	90	191 McCallum, Angus	1 r n	w hf n hf 23	F. S.	2
owner	J	2	91	347 McAlpine, Peter	2 con	n pt s hf 24	owner	4
owner	J	2	92	363 McCready, John	2 con	e hf n hf 20	owner	J 5
tenant		2	93	365 McKane, Robert	2 con	e hf n hf 21	owner	5
owner	11	2	94	461 McRae, Alexander	4 con	s hf 19	owner	5
owner	5		95	462 McRae, James	4 con	s hf 19	F. S.	5
			96	230 Nixon, Charles	2 r n	21	owner	J 2
owner	J	5	97	181 O'Malley, Charles A.	1 r n	n hf 19 (see div. 2)	owner	2
F. S.	5		98	261 Oliver, John	2 r n	pt n hf 26	owner	3
owner	5		99	81 Rockett, Arthur	1 r s	e pt 24	tenant	3
tenant	J	2	100	317 Regis, William E.	1 con	n hf 17	owner	5
owner	11		101	319 Roome, William F.	1 con	w hf 18	owner	5
tenant	2		102	348 Ritchie, Peter	2 con	gore 25		
					2 con	s pt s hf 24	owner	11
			103	372 Roseburg, William	2 con	n hf 24	owner	11
			104	401 Robinson, Elijah	3 con	e hf s hf 19	owner	J 5
owner	3		105	79 Stewart, Alexander	1 r s	w pt 22	tenant	J 2
owner	3		106	153 Saylor, Isaac	1 r n	e pt 26	owner	J 3
owner	2		107	154 Saylor, Isaac	1 r n	e pt 26	F. S.	3
tenant	2		108	158 Saylor, Jonathan	1 r n	e hf s hf 27	occup.	J 3
occup.	J	3	109	159 Saylor, Joseph H.	1 r n	w hf s hf 27	occup.	J 3
owner	3		110	187 Saylor, Isaac	1 r n	e pt n hf 22	owner	J 2
owner	11		111	189 Stewart, George	1 r n	e hf n hf 23	owner	2
owner	J	2	112	192 Settler, Henry	1 r n	n hf 26	owner	J 3
owner	J	2	113	193 Swartz, Andrew	1 r n	n 1/4 27	owner	3
owner	J	2	114	222 Sheppard, William	2 r n	e hf s hf 17	owner	2
tenant	2		115	228 Schwaderer, John	2 r n	s hf 19	owner	2
owner	3		116	233 Steel, John	2 r n	s hf 26	tenant	3
owner	J	5	117	260 Schwaderer, William	2 r n	n hf 19	owner	5
owner	5		118	344 Stocking, John	2 con	s pt s hf 20	owner	J 5
tenant	5		119	343 Stocking, Stephen	2 con	s pt s hf 20	F. S.	5
owner	5		120	367 Shingler, Andrew	2 con	e hf n hf 22	owner	J 5

Conse- cutive.	No. on Roll.	NAME.	CON. OR RANGE.	LOT OR PART LOT.		P. O.
121	368	Shingler, Samuel	2 con	e hf n hf 22	F. S.	5
122	406	Shepphard, Wm. jr.	3 con	22	tenant	5
123	478	Sinclair, James	4 con	n w pt n hf 17	owner	J 5
124	82	Taylor, Gilbert	1 rs	w pt 24, and		
			1 rn	e pt a hf 25	owner	3
125	83	Taylor, Angus	1 rs	w pt 24	F. S.	3
126	149	Taylor, Daniel	1 rn	e pt s hf 24	owner	J 3
127	162	Tunks, Robert	1 rn	n pt s hf 29 and n hf 29	owner	3
128	165	Tunks, Robert H.	1 rn	pt s hf 29	tenant	
			1 rs	pt s hf 28	owner	3
129	194	Tunks, David	1 rn	n hf 28	tenant	3
130	195	Tunks, Charles	1 rn	n hf 28	owner	3
131	404	Tryon, Elijah	3 con	w hf 21	owner	5
132	405	Tryon, Lewis	3 con	w hf 21	owner	J 5
133	85	Woodrow, Smith	1 rs	e hf 26	owner	3
134	86	Woodrow, Daniel	2 rn	e hf 25	owner	J 3
135	152	Ward, Clayton D.	1 rn	e hf n hf 25	owner	3
136	185	Wiley, John	1 rn	n hf n hf 20	owner	2
137	231	Webb, Harvey	2 rn	22	owner	J 2
138	294	Wood, George	1 con	s hf 20	owner	8 18
139	398	Webster, Thomas	3 con	w pt s hf 18	owner	5
140	183	Voce, Jesse	1 rn	pt w hf n hf 17	owner	
141	361	Vail, John	2 con	n hf 19	owner	J 5
142	362	Vail, Charles	2 con	n hf 19	F. S.	5

PART

Conse-
cutive.1
2
3
4

5 4

6 2
7 48 18
9 18

PART

PART II.—Persons entitled to vote at Municipal Elections only.

Conse- cutive.	No. of Lott.	NAME.	CON. OR RANGE.	LOT OR PART LOT.		P. O.
1	75	McDonald, Mrs.	1 r s	B. F. 20	owner	2
2	95	McNeil, Hector	1 r s	sub-lot 1, pt 28	owner	3
3	364	McCready, Mrs.	2 con	w hf n hf 20	owner	5
4	481	McLear, Mark	4 con	pt n hf 19	owner	5
5	402	Robinson, Mrs.	3 con	w hf s hf 19	owner	5
6	234	Solar, John	2 r n	pt s hf 27	owner	3
7	407	Sheppard, Wm. sr.	3 con	gore 23	owner	5
8	151	Ward, Mrs.	1 r n	w pt s hf 25	owner	3
9	157	Wills, Richard	1 r n	s w corner 26	owner	3

PART III.—Persons entitled to vote at Elections to the Legislative Assembly only.

(None.)

Polling Sub-Division No. 2,

Comprising that part of the Township of Mosa lying and being south of road allowance between the Second Range North of the Longwoods Road and First Concession, and from the Town-line between Ekfrid and Mosa to the allowance for road between Lots Nos. 16 and 17.

PART I.—Persons entitled to vote at both Municipal Elections and Elections to the Legislative Assembly.

Conse- cutive.	No. on Roll.	NAME.	CON. OR RANGE.	LOT OR PART LOT.	P. O.
1	60	Archer, Thomas	1 r s	n hf 12	tenant J 2
2	67	Atkinson, William	1 r s	n hf 13	owner J 2
3	111	Annett, Levi	1 r n	w hf s hf 5	occup. J 4
4	197	Archer, Henry	2 r n	e hf s hf 1	tenant J 4
5	201	Annett, Hercules	2 r n	e hf 3	owner J 4
6	204	Bodine, John	2 r n	e hf s hf 6	owner J 4
7	205	Bodine, Nicholas	2 r n	e hf s hf 6	tenant 4
8	210	Bartlett, Isaac	2 r n	n hf s hf 9	owner 4
9	243	Brown, James	2 r n	e hf n hf 8	owner
			1 con	s hf n hf 9	owner 4
10	244	Brown, Andrew	2 r n	e hf n hf 8	F. S. 4
11	252	Blain, Henry	2 r n	e hf n hf 14	owner 5
12	4	Clanahan, James sr.	3 r s	s hf 1 and 2	owner 1
13	5	Clanahan, James jr.	3 r s	s hf 1 and 2	F. S. 1
14	19	Currie, John T.	1 r s	e hf n hf 2	owner J 1
15	20	Currie, Nathaniel	1 r s	w hf n hf 2	owner J 1
16	21	Currie, George	1 r s	n hf 4	owner 1
17	22	Currie, Edward J.	1 r s	n hf 4	F. S. 1

Conse-
cutive.

18 10
19 10
20 10
21 10
22 10
23 10
24 10
25 21
26 24
27 25
28 26
29 26
30 29

31
32 1
33 1
34 4
35 6
36 6
37 7
38 7
39 11
40 11
41 13
41 13
42 24
43 25

44 4
45 4
46 12
47 12
48 12
49 12
50 13

51 1
52 2
53 5
54 54
55 101

LIST OF VOTERS, 1884,—TOWNSHIP OF MOSA.

Consecutive.	No. on Roll.	NAME.	CON. OR RANGE.	LOT OR PART LOT.		P. O.
18	103	Coyne, William	1 r n	s hf 2	tenant	J 1
19	104	Coyne, Henry S.	1 r n	s hf 2	owner	1
20	105	Coyne, John W.	1 r n	s hf 2	owner	2
21	108	Currie, John	1 r n	s hf 4	owner	J 1
22	109	Currie, George S.	1 r n	s hf 4	F. S.	1
23	167	Coyne, James	1 r n	n hf 2	owner	J 4
24	168	Cameron, Alexander	1 r n	n hf 3	owner	J 4
25	213	Cline, George	2 r n	e pt s hf 11	owner	2
26	242	Currie, James	2 r n	n hf 7	owner	J 4
27	253	Coopor, James	2 r n	w hf n hf 14	owner	J 5
28	263	Chittam, Frederick	2 r n	e hf n hf 15	owner	2
29	264	Chittam, Charles	2 r n	w hf n hf 15	owner	2
30	299	Currie, Robert			owner	
31	3	Dobie, John C.	4 r s	n pt 1	owner	J 1
32	12	Dobie, William R.	2 r s	n hf 1	owner	J 1
33	17	Dymock, William	1 r s	B. F. 3	owner	J 1
34	44	Dobie, George	1 r s	w pt n hf 9	owner	4
35	68	Dykes, John	1 r s	14	owner	2
36	69	Dykes, William	1 r s	14 (see div. 1)	owner	J 2
37	70	Dykes, Thomas	1 r s	14	F. S.	2
38	71	Dykes, John jr.	1 r s	14	F. S.	2
39	114	Degraw, Cornelius	1 r n	s hf 7	owner	2
40	115	Degraw, William	1 r n	s hf 7	tenant	2
41	137	Depew, Abraham	1 r n	w hf s hf 12	owner	2
41	138	Depew, Charles W.	1 r n	w hf s hf 12	F. S.	2
42	246	Duguid, John	2 r n	n hf 9	owner	J 5
43	255	Davis, Luke W.	2 r n	w hf w hf n hf 16	owner	11
44	47	Ellison, William H.	1 r s	e hf s hf 11	owner	J 2
45	48	Ellison, James H.	1 r s	e hf s hf 11	F. S.	2
46	126	Edwards, Thomas	1 r n	centro pt 10	owner	2
47	127	Edwards, Henry J.	1 r n	centro pt 10	F. S.	2
48	128	Edwards, James W.	1 r n	centro pt 10	F. S.	2
49	129	Edwards, William C.	1 r n	centro pt 10	F. S.	2
50	130	Edwards, Thomas A.	1 r n	s e cor centro pt 10	tenant	2
51	1	Ferris, Charles	4 r s	B. F. and pt 1	owner	J 1
52	2	Ferris, Harry	4 r s	B. F. and pt 1	F. S.	1
53	52	Faulds, James V.	3 r s	pt 12 and 13	owner	J 2
54	54	Faulds, Elijah	2 r s	s hf 12	owner	J 2
55	101	Ferguson, Robert	1 r n	s e cor s hf 1	owner	1

2,
outh of road
ad and First
e allowance

Elections

P. O.
nant J 2
wner J 2
ccup. J 4
nant J 4
wner J 4

wner J 4
nant 4
wner 4
wner 4
S. 4
wner 5

wner 1
S. 1
wner J 1
wner J 1
wner 1
S. 1

Conse- cutive.	No. on Roll.	NAME.	CON. OR RANGE.	LOT OR PART LOT.		P. O.
56	215	Fry, John	2 r n	s hf 12	owner	J 2
57	220	Fretz, Daniel	2 r n	s hf w hf s hf 15	owner	J 2
58	23	Gould, Charles	1 r s	e hf e hf n hf 5	owner	1
59	31	Gilbert, William	2 r s	s hf 7	owner	J 2
60	122	Grover, John	1 r n	w hf 9	owner	15
61	123	Grover, Thomas	1 r n	pt e hf 9	owner	13
62	124	Grover, James	1 r n	pt e hf 9	owner	13
63	178	Gibb, Singleton	1 r n	e pt e hf n hf 15 (see div. 1)	owner	3
64	238	Gilbert, Ira	2 r n	pt n hf 2	owner	4
65	247	Gould, William	2 r n	e hf n hf 10	owner	2
66	248	Gould, John	2 r n	w hf n hf 10	owner	2
67	41	Harris, George	1 r s	w hf n hf 8	owner	4
68	55	Henderson, Chris'r	2 r s	s pt n hf 12	occup.	J 2
69	58	Henderson, James	2 r s	B. F. 11 and n pt 12	owner	4
70	66	Humphrey, James	1 r s	s hf 13	owner	J 2
71	171	Hurley, Daniel	1 r n	n pt n hf 6	occup.	J 4
72	198	Hurley, Charles	2 r n	w hf s hf 1	owner	J 4
73	199	Hurley, Jacob	2 r n	w hf s hf 1	F. S.	4
74	207	Hansburger, James	2 r n	e hf s hf 8	owner	101 18
75	221	Harrold, Thomas	2 r n	s hf 16 (see div. 1)	tenant	2
76	221	Harrold, James	2 r n	s hf 16	tenant	2
76	16	Innes, Robert	1 r s	B. F. 3	tenant	1
77	27	Johns, Thomas B.	1 r s	w hf n hf 6	owner	J 2
78	202	Jones, John	2 r n	s hf 4	owner	4
79	203	Jones, John T.	2 r n	s hf 4	owner	J 4
80	240	Jones, Thomas G.	2 r n	s hf n hf 4	owner	J 4
81	245	Jones, John B.	2 r n	w hf n hf 8	owner	J 4
82	254	Johnson, Duncan	2 r n	w hf w hf n hf 16	tenant	2
83	208	Kirkwood, John	2 r n	w hf s hf 8	owner	14
84	35	Lumley, Rufus	2 r s	s w pt 8	owner	2
85	36	Lumley, Elijah	2 r s	s w pt 8	owner	J 2
86	37	Lumley, Elijah jr.	2 r s	s w pt 8	tenant	?

Conse- cutive.	No.
87	
88	
89	1
90	2
91	2
92	20
93	
94	20
95	
96	
97	
98	4
99	5
100	5
101	18
102	6
103	17
104	20
105	
106	10
107	10
108	10
109	10
110	10
111	20
112	30
113	40
114	100
115	130

LIST OF VOTERS, 1884.—TOWNSHIP OF MOSA.

11

	P. O.	Conse- cutive.	No. on Roll.	NAME.	CON. OR RANGE.	LOT OR PART LOT.	P. O.
owner	J	2	87	38 Lumley, Wellington	2 rs	s e pt 8	tenant
owner	J	2	88	51 Lumley, John	1 rs	w hf n hf 11	owner
			89	180 Linfoot, William H.	1 rn	w hf n hf 15	owner
			90	250 Laird, Hugh	2 rn	n hf 13	owner
			91	251 Laird, P. H.	2 rn	n hf 13	tenant
owner		1					
owner	J	2					
owner		15	92	209 Miller, Garrett	2 rn	s hf s hf 9	owner
owner		13					
owner		13					
owner		3	93	39 McAlpine, Archibald	2 rs	B. F. 8	owner
owner	J	2	94	211 McIntyre, Dugald	2 rn	e hf s hf 10	owner
owner		4					
owner		2					
owner		2					
owner		4	95	6 Newbigging, John	3 rs	n hf 1 and 2	owner
occup.	J	2	96	7 Newbigging, Wm.	3 rs	n hf 1 and 2	F. S.
owner		4	97	8 Newbigging, James	3 rs	n hf 1 and 2	F. S.
owner	J	2	98	49 Nithercott, William	1 rs	w hf s hf 11	owner
occup.	J	4	99	57 Nithercott, Alford J.	2 rs	B. F. 11 and n pt 12	tenant
owner	J	4	100	59 Nithercott, John	1 rs	s hf 12	owner
F. S.		4					
owner		2	101	181 O'Malley, Charles A.	1 rn	n hf 16 (see div. 1)	owner
tenant		2					
tenant		2					
tenant		1	102	65 Purdy, Hosea	2 rs	n hf 3	owner
owner	J	2	103	179 Reilly, Francis B.	1 rn	w pt e hf n hf 15	owner
owner	J	4	104	206 Robins, George	2 rn	e hf s hf 8	tenant
owner	J	4					
owner	J	4	105	9 Simpson, Isaac	2 rs	s hf 1	owner
owner	J	4	106	10 Simpson, William	2 rs	s hf 1	tenant
tenant		2	107	11 Simpson, William	2 rs	B. F. 2	owner
			108	13 Simpson, Chas. S. W.	1 rs	s hf 1	owner
			109	14 Simpson, John	2 rs	n hf 2	owner
			110	18 Stewart, Duncan	1 rs	n hf 3	owner
wner		14	111	24 Simpson, Thomas	1 rs	w hf 5	owner
			112	32 Simpson, Isaac	2 rs	n hf 7	owner
			113	42 Simpson, Thomas	1 rs	s hf 9	owner
wner	J	2	114	106 Stewart, Angus	1 rn	s hf 3	tenant
wner	J	2	115	131 Samson, William	1 rn	w pt 10	owner
nant		?					

Conse- cutive.	No. on Roll.	NAME.	CON. OR RANGE.	LOT OR PART LOT.		P. O.
116	134	Smith, Charles	1 r n	w pt 11	owner	J 2
117	200	Siddall, Joseph	2 r n	s hf 2	owner	J 4
118	214	Smith, John B.	2 r n	w pt s hf 11	owner	J 2
119	217	Storm, George	2 r n	s hf 14	tenant	J 2
120	26	Thomson, And'w W.	1 r s	e hf n hf 6	tenant	1
121	50	Tilson, John	1 r s	o hf n hf 11	owner	2
122	61	Thomas, Daniel	3 r s	s hf 14	owner	J 2
123	62	Thomas, Anson	3 r s	n pt 13 and 14 &c	owner	J 2
124	110	Thomson, George S.	1 r n	e hf s hf 5	owner	J 2
125	133	Thomas, Amos	1 r n	centre pt 11	owner	J 2
126	166	Thomson, John	1 r n	n hf 1	owner	4
127	237	Tait, George	2 r n	s hf n hf 1	owner	4
128	28	Watterworth, Jas. W.	2 r s	s pt 6	owner	J 2
129	29	Watterworth, Elijah	2 r s	n pt 5 and 6	owner	J 2
130	30	Watterworth, Lorenzo	1 r s	w hf s hf 6	tenant	2
131	33	Watterworth, Benj.	1 r s	w hf s hf 7	owner	J 2
132	34	Watterworth, Wentw'rth	1 r s	w hf s hf 7	F. S.	2
133	40	Watterworth, Charles	1 r s	w hf e hf n hf 8	owner	2
134	43	Watterworth, George	1 r s	e pt n hf 9	owner	2
135	45	Watterworth, Joseph	1 r s	pt 10	owner	2
136	46	Watterworth, James	1 r s	n e cor 10	tenant	2
137	63	Watterworth, James	2 r s	s pt 13 and 14	owner	J 2
138	64	Watterworth, Lewis	2 r s	s pt 13 and 14	F. S.	2
139	102	Webster, William	1 r n	s hf 1	owner	J 1
140	112	Watterworth, Wm. H.	1 r n	pt s hf 3	owner	J 4
141	116	Watterworth, John	1 r n	pt s hf 8 (see div. 3)	owner	J 2
142	117	Weeks, George	1 r n	s w cor s hf 8	owner	J 2
143	121	Watterworth, Wm. S.	1 r n	w hf 9	tenant	J 2
144	125	Watterworth, Jos. H.	1 r n	o pt 10	owner	J 2
145	135	Whitelock, John	1 r n	o hf s hf 12	owner	J 2
146	136	Whitelock, Richard	1 r n	o hf s hf 12	F. S.	2
147	141	Ward, Robert	1 r n	14	owner	J 2
148	169	Weeks, William	1 r n	n hf 4	owner	J 4
149	172	Watterworth, Jas. A.	1 r n	w pt n hf 7	owner	J 4
150	173	Walker, Paul Dean	1 r n	n hf 8	owner	J 2
151	175	Winger, Christian	1 r n	s hf n hf 12	owner	2
152	176	Winger, Joseph	1 r n	n hf n hf 12	owner	J 2
153	177	Walker, Henry	1 r n	e pt o hf n hf 15	tenant	2
154	212	Watterworth, David	2 r n	w hf w hf s hf 10	owner	2

	P. O.	Conse- cutive.	No. on Roll.	NAME.	CON. OR RANGE.	LOT OR PART LOT.	P. O.
owner	J	2	155 216	Winger, Nathaniel	2 r n	s hf s hf 13	owner 2
owner	J	4	156 218	Ward, James T.	2 r n	s hf 14	owner 2
owner	J	2	157 219	Winger, Menno	2 r n	e hf s hf 15	owner J 2
tenant	J	2	158 241	Walker, James	2 r n	n hf 5	owner 4
			159 249	Winger, Jacob	2 r n	n hf 11	tenant J 2
			160 297	Walker, John S.	2 r n	e hf n hf 6 (see div. 3)	owner 4
			161 301	Walker, Atcheson	2 r n	s hf 5 (see div. 3)	owner 4
tenant		1					
owner		2					
owner	J	2	162 53	Yates, Thomas	3 r s	pt 12 and 13	
owner	J	2			3 r s	B. F. 13 and pt n hf 13	owner J 2
owner	J	2	163 132	Younge, Robert M.	1 r n	e hf e hf 11	owner J 2
owner	J	2	164 139	Yorke, Edward J.	1 r n	18	owner J 2
owner	J	2	165 140	Yorke, James	1 r n	13	tenant 2
owner		4					
owner		4					

owner J 2
 owner J 2
 tenant 2
 owner J 2
 F. S. 2
 owner 2
 owner 2
 owner 2
 tenant 2
 owner J 2
 F. S. 2
 owner J 1
 owner J 4
 owner J 2
 owner J 2
 tenant J 2
 owner J 2
 owner J 2
 F. S. 2
 owner J 2
 owner J 4
 owner J 4
 owner J 2
 owner 2
 owner J 2
 tenant 2
 owner 2

PART II.—Persons entitled to vote at Municipal Elections only.

	Conse- cutive.	No. on Roll.	NAME.	CON. OR RANGE.	LOT OR PART LOT.	P. O.
		1	170 Annett, Mrs.	1 r n	n hf 5	owner 4
		2	118 Cook, John	1 r n	pt s w cor s hf 8	owner 2
		3	120 Grover, Charles	1 r n	pt s e cor s hf 9	owner 1
		4	15 Hitch, John	1 r s	pt n hf 2	tenant 1
		5	196 Hurley, Mrs.	2 r n	e hf s hf 1	owner 4
		6	56 Nichols, Mrs.	2 r s	s pt n hf 12	owner 2
		7	107 Stewart, Mrs.	1 r n	s hf 3	owner 1
		8	174 Smith, John	1 r n	n e cor 11	owner 2
		9	25 Thomson, Mrs.	1 r s	e hf n hf 6	owner 1
		10	113 Williams, Wm. H.	1 r n	s w cor s hf 6	owner 1

PART III.—Persons entitled to vote at Elections to the Legislative Assembly only.
 (None.)

Polling Sub-Division No. 3,

Comprising that part of the Township of Mosa north of road allowance between the second range north of the Longwoods Road and First Concession, to the road allowance between the Fourth and Fifth Concessions, and from the Town-line between Ekfrid and Mosa, to the road allowance between Lots numbers Sixteen and Seventeen.

PART I.—Persons entitled to vote at both Municipal Elections and Elections to the Legislative Assembly.

Conse- cutive.	No. on Roll.	NAME.	CON. OR RANGE.	LOT OR PART LOT.		5 2 4
1	342	Archer, Henry R.	3 con	s hf 15 (see div. 1)	owner	5
2	357	Abbott, Isaac	2 con	n hf 10	owner	J 4
3	436	Armstrong, Alex'r	4 con	s hf 11 (see div. 1)	owner	5
4	453	Armstrong, John	4 con	centre pt s hf 12	owner	5
5	384	Burchell, Abraham	3 con	s hf 8	owner	4
6	384	Burchell, Abraham jr.	3 con	s hf 8	F. S.	4
7	387	Bailey, Oliver	3 con	s hf 10	owner	J 5
8	390	Bailey, George L.	3 con	e hf s hf 12	owner	5
9	396	Bryant, R. S.	3 con	n e pt s hf 16	tenant	5
10	450	Bird, Jacob	4 con	e hf e hf s hf 9	tenant	4
11	463	Brodie, John	4 con	n hf 1	owner	J 4
12	299	Currie, Robert	1 con	w hf n hf 3	owner	4
13	300	Currie, David	1 con	w hf n hf 3	F. S.	4
14	329	Craig, John	2 con	s hf 7	owner	J 4

LIST OF VOTERS, 1884.—TOWNSHIP OF MOSA.

Conser- cutive.	No. on Roll.	NAME.	CON. OR RANGE.	LOT OR PART LOT.		P. O.
	15	330 Craig, John A.	2 con	s hf 7	F. S.	4
	16	374 Currie, Nathaniel F.	3 con	s hf 2	owner	J 4
	17	380 Currie, Samuel	3 con	s hf 5	owner	J 4
	18	393 Childs, Thomas	3 con	w hf w hf s hf 14	occup.	5
	19	394 Childs, William	3 con	w hf w hf s hf 14	owner	5
	20	430 Congreve, John	3 con	e hf n hf 14	owner	J 5
	21	456 Congreve, David	4 con	e hf e hf s hf 14	owne.	J 5
			3 con	e hf n hf 13	tenant	
	22	464 Campbell, Alexander	4 con	n hf 2	owner	4
	23	313 Degraw, Daniel	1 con	e hf n hf 13	tenant	5
	24	392 Deacon, Joseph	2 con	n hf 14	owner	J 5
	25	449 Duncan, Robert	4 con	w hf s hf 8	owner	J 4
	26	459 Durfey, Thomas	4 con	w hf s hf 16	owner	J 5
	27	473 Degraw, Duncan	4 con	w hf n hf 12	tenant	5
	28	475 Dixon, Thomas	4 con	n hf 14	owner	J 5
	29	292 Fennell, Amos jr.	1 con	w hf s 1 14	tenant	5
	30	354 Forbes, John	2 con	n pt e hf n hf 7	owner	4
	31	358 Fletcher, John	2 con	w pt n hf 11, and		
			2 con	e hf n hf 12	owner	J 5
	32	391 Fletcher, Duncan	3 con	w hf s hf 12	owner	J 5
	33	400 Foster, Robert J.	2 con	w hf n hf 15 (see div. 1)	owner	5
	34	273 Graham, Archibald	1 con	pt s hf 1	owner	J 4
	35	274 Graham, Daniel	1 con	pt s hf 1	F. S.	4
	36	284 Gardiner, William	1 con	s hf 9	owner	J 4
	37	285 Gardiner, William A.	1 con	s hf 9	F. S.	4
	38	286 Gardiner, James C.	1 con	s hf 9	F. S.	4
	39	307 Gillies, Donald	1 con	n hf 8	owner	J 4
	40	331 Gardiner, Peter	2 con	n pt s hf 8	owner	J 4
	41	333 Gray, Alexander	2 con	n pt s hf 9	tenant	4
	42	408 Graham, Duncan	3 con	n hf 1	tenant	J 4
	43	411 Graham, Duncan C.	3 con	n hf 2	owner	J 4
	44	412 Graham, Donald D.	3 con	n hf 2	F. S.	4

3,
nce between
ion, to the
the Town-
s numbers

Elections

P. O.
5
er J 4
er 5
er 5
4
4
r J 5
r 5
at 5
t 4
r J 4
4
4
J 4

Conse- cutive.	No. on Roll.	NAME.	CON. OR RANGE.	LOT OR PART LOT.		P. O.
77	469	Lucas, George	4 con	n hf 7	owner	8
78	276	Munro, George	1 con	s hf 5	owner	4
79	277	Munro, John W.	1 con	s hf 5	F. S.	4
80	278	Munro, Alexander	1 con	e hf s hf 6	owner	J 4
81	432	Mitchell, John	3 con	o hf n hf 15	owner	J 5
82	434	Mitchell, Duncan	3 con	w hf n hf 15	owner	J 5
83	442	Mitchell, Peter	4 con	s hf 4	owner	J 4
84	443	Mitchell, Duncan	4 con	s hf 4	F. S.	4
85	444	Mitchell, Donald	4 con	s hf 4	F. S.	4
86	446	Munro, Donald	4 con	s hf 6	owner	J 4
87	466	Munro, William	4 con	n hf 4	owner	J 4
88	468	Mitchell, John	4 con	n hf 6	owner	J 4
89	479	Mitchell, Peter	4 con	w hf n hf 13 (see div. 1)	tenant	5
90	505	Moore, James E.	4 con	e hf n hf 13	owner	16
91	281	McPherson, John	1 con	e hf s hf 7	owner	J 4
92	305	McCallum, Duncan	1 con	e hf n hf 7	owner	J 4
93	306	McCallum, Philip	1 con	w hf n hf 7	owner	J 4
94	314	McCully, Edward	1 con	w hf n hf 13	tenant	5
95	327	McCutcheon, Alex'r	2 con	e hf 5	owner	J 4
96	373	McCallum, Duncan	3 con	s hf 1	owner	J 4
97	381	McIntyre, William	3 con	e hf s hf 6	owner	J 4
98	383	McRae, Philip	3 con	e hf s hf 7	owner	4
99	409	McCallum, Duncan	3 con	n hf 1	owner	J 4
100	410	McCallum, Zachariah	3 con	n hf 1	owner	J 4
101	413	McLarty, Hector	3 con	e hf n hf 4	owner	J 4
102	423	McConnell, John J.	3 con	n hf 10	owner	J 5
103	424	McRae, Finley jr.	3 con	e hf n hf 11	owner	J 5
104	425	McRae, Finley sr.	3 con	w hf n hf 11	owner	5
105	427	McRae, Duncan	3 con	e hf n hf 12	owner	J 5
106	428	McIntyre, Archibald	3 con	w hf n hf 12	tenant	5
107	441	McLarty, Malcolm	4 con	s hf 2	owner	J 4
108	447	McNeil, Neil	4 con	e hf s hf 7	owner	J 4
109	454	McConnell, John	4 con	w pt s hf 12	owner	5
110	455	McConnell, Robert	4 con	s hf 13	tenant	5
111	471	McDonald, John	4 con	n hf 10	owner	J 5
112	476	McDonald, Arthur	4 con	e hf n hf 15 (see div. 4)	owner	J 5
113	268	Newport, William	1 con	pt e hf s hf 1	owner	4

Conse- cutive.	No. on Roll.	NAME.	CON. OR RANGE.	LOT OR PART LOT.		P. O.
114	291	Nichols, William	1 con	e hf s hf 14	tenant	5
115	350	Peachey, Josiah	2 con	pt n hf 1	tenant	J 4
116	359	Patterson, James	2 con	n hf 13	owner	J 5
117	458	Parrott, George	4 con	w hf e hf s hf 14	owner	4
118	308	Raycroft, Richard	1 con	e hf n hf 10.	owner	J 5
119	311	Raycroft, Elias	1 con	w hf n hf 11	owner	5
120	341	Robinson, Thomas	2 con	s hf 15	owner	5
121	465	Robertson, William	4 con	n hf 3	owner	4
122	272	Smith, John D.	1 con	pt s hf 1	tenant	4
123	289	Scrimshaw, George	1 con	n hf s hf 12	owner	5
124	298	Siddall, Francis	1 con	e hf n hf 3	owner	J 4
125	328	Stinson, John	2 con.	6	owner	J 4
126	337	Simpson, James	2 con	e hf s hf 12	owner	4
127	340	Swift, J. R.	2 con	s hf 14	owner	5
128	351	Stinson, James	2 con	n hf 2	owner	4
129	352	Samson, Benjamin	2 con	n hf 3	owner	J 4
130	353	Stinson, Richard	2 con	w hf n hf 4	owner	J 4
131	376	Samson, Benjamin	3 con	s hf 3	tenant	4
132	377	Simpson, William J.	3 con	s hf 3	owner	5
133	418	Sutherland, Alex'r	3 con	w hf 7	owner	J 4
134	419	Sutherland, Wm. K.	3 con	w hf 7	F. S.	4
135	433	Scott, James	4 con	w hf s hf 15	owner	5
136	290	Telfer, John	1 con	s hf 13	owner	J 5
137	116	Watterworth, John	1 con	w hf s hf 11 (see div. 2)	owner	2
138	279	Weeks, John	1 con	w hf s hf 6	owner	J 4
139	282	Walker, James H.	1 con	w hf s hf 7	owner	J 4
140	287	Winger, John W.	1 con	s hf 10	tenant	5
141	297	Walker, John S.	1 con	e hf n hf 2 (see div. 2)	owner	4
142	301	Walker, Atcheson	1 con	n hf 4 (see div. 2)	owner	J 4

Conse-
cutive.
143
144
145
146
147
148
149
150
151
152

PAR

Conse-
cutive.
1
2
3
4
5
6
7
8
9
10
11

PAR

Conse- cutive.	No. on Roll.	NAME.	CON. OR RANGE.	LOT OR PART LOT.	Q R.
	143	302 Walker, Mitchell	1 con	n hf 5	owner J 4
	144	303 Walker, Isaac	1 con	n hf 5	F. S. 4
	145	304 Walker, Mitchell E.	1 con	n hf 5	F. S. 4
	146	325 Walker, Mark	2 con	s hf 2	owner J 4
	147	326 Walker, Simpson	2 con	pt s hf 4	owner J 4
	148	338 Winship, Rothwell	2 con	s pt s hf 13	owner J 5
	149	414 Walker, James jr.	3 con	w hf n hf 4	owner J 4
	150	415 Walker, Ebenezer	3 con	n hf 5	owner 4
	151	416 Walker, Christopher	3 con	n hf 5	occup. 4
	152	477 Wilson, Thomas	4 con	w hf n hf 15	owner J 5

PART II.—Persons entitled to vote at Municipal Elections only.

Conse- cutive.	No. on Roll.	NAME.	CON. OR RANGE.	LOT OR PART LOT.	Q R.
	1	332 Beverage, Mrs.	2 con	s pt s hf 9	owner 4
	2	296 Cook, James	1 con	pt s w cor s hf 3	tenant 4
	3	474 Degraw, Mrs.	4 con	w hf n hf 12	owner 5
	4	356 Gordon, Jano	2 con	w hf n hf 9	owner 16
	5	395 Haggith, Thomas	3 con	pt s hf 16	owner 5
	6	269 McEachern, Mary	1 con	pt s hf 1	owner 4
	7	355 McRae, Mrs.	2 con	w hf n hf 7	owner 4
	8	397 McDonald, Robert	3 con	pt s hf 16	owner 5
	9	421 McAlpine, Alex'r	3 con	s pt n hf 9	owner 7
	10	267 Rathburn, Isaac	1 con	pt e hf s hf 1	owner 4
	11	271 Tait, John	1 con	pt s hf 1	owner 4

PART III.—Persons entitled to vote at Elections to the Legislative Assembly only.

(None.)

Polling Sub-Division No. 4,

Comprising that part of the Township of Mosa lying and being north of road allowance between the Fourth and Fifth Concessions, and from the Townline between the Townships of Ekfrid and Mosa to the Line between Lots numbered Sixteen and Seventeen.

PART I.—Persons entitled to vote at both Municipal Elections and Elections to the Legislative Assembly.

Conse- cutive.	No. on Roll.	NAME.	CON. OR RANGE.	LOT OR PART LOT.		P. O.
1	544	Booth, John H.	6 con	13	owner	J 5
2	626	Baxter, Malcolm	9 con	n hf 1	owner	J 7
3	489	Corbett, William	5 con	s hf 6	owner	J 4
4	496	Clements, Patrick	5 con	e hf s hf 11	owner	6
5	499	Carmichael, Arch'd	5 con	pt w hf s hf 13	owner	6
6	525	Campbell, Hugh	5 con	w hf n hf 13	owner	6
7	528	Clements, Thomas	5 con	n hf 16	owner	J 5
8	534	Crawford, John	6 con	s hf 3	owner	7
9	578	Campbell, Duncan	7 con	n hf 3	owner	7
10	579	Campbell, Donald	7 con	n hf 3	F. S.	7
11	592	Chisholm, Donald	8 con	s hf 3	owner	7
12	593	Chisholm, William	8 con	s hf 3	F. S.	7
13	607	Campbell, Duncan	8 con	n hf 2	owner	J 7
14	640	Campbell, Duncan	10 con	o hf 5	owner	J 8
15	641	Carswell, Neil	10 con	6	owner	J 8
16	650	Campbell, William	11 con	goro 4	owner	8
17	651	Campbell, John M.	11 con	goro 4	F. S.	8
18	652	Campbell, Edward	11 con	goro 4	F. S.	8
19	654	Campbell, Neil	11 con	n hf 3	owner	J 8
20	546	Douglass, James	6 con	15	owner	J 5
21	546	Dewar, Alexander	6 con	n hf 1	owner	J 7
22	611	Dewar, John	8 con	n hf 9	owner	J 6
23	643	Downie, Finlay	10 con	n hf 3	owner	J 8
24	644	Downie, Malcolm	10 con	n hf 4	owner	J 8

Conse- cutive.	No. on Roll.	NAME.	CON. OR RANGE.	LOT OR PART LOT.		P. R.
	25	526 Fletcher, Charles	5 con	e hf n hf 15	owner	J 6
	26	527 Fletcher, Daniel	5 con	w hf n hf 15	owner	J 6
	27	562 Felker, Samuel	6 con	n hf 12	owner	J 5
	28	587 Ferguson, Donald	7 con	n hf 9	owner	J 7
	29	594 Ferguson, Donald	8 con	e hf s hf 5	owner	J 7
	30	599 Ferguson, Alex'r	8 con	s hf 9	owner	6
	31	629 Ferguson, Donald	9 con	w pt n hf & n pt s hf 3	owner	J 7
	32	630 Ferguson, Peter	9 con	w pt n hf & n pt s hf 3	owner	J 7
	33	636 Ferguson, Hugh	10 con	e hf s hf 1	owner	J 7
	34	637 Ferguson, Donald	10 con	e hf s hf 2	occup.	J 7
	35	638 Ferguson, Hugh	10 con	s hf 3	owner	J 8
	36	642 Ferguson, Alex'r	10 con	n hf 1	owner	J 8
	37	646 Ferguson, Alex'r	11 con	s hf 2	owner	J 8
	38	445 Gillies, Dugald	5 con	n hf 7 (see div. 3)	owner	4
	39	553 Gates, William	6 con	n hf 7	tenant	6
	40	555 Gates, Joseph	6 con	n hf 7	tenant	J 6
	41	588 Graham, Archibald	7 con	n hf 11	owner	J 8
	42	502 Hillman, Neil	5 con	w hf s hf 14	owner	J 5
	43	523 Hillman, Reuben	5 con	w hf n hf 12	owner	J 5
	44	506 Kelly, John	5 con	w pt s hf 16	owner	J 5
	45	507 Kelly, Stephen	5 con	w pt s hf 16	owner	J 5
	46	491 Livingston, Alex'r	5 con	s hf 8	owner	J 6
	47	557 Livingston, Arch'd	6 con	s e cor n hf 9	tenant	6
	48	572 Leitch, Malcolm	7 con	s hf 9	owner	J 6
	49	590 Leitch, Alex'r M.	8 con	e hf s hf 2	owner	J 7
	50	591 Leitch, Neil	8 con	w hf s hf 2	owner	7
	51	610 Leitch, Neil	8 con	n hf 8	owner	J 8
	52	632 Livingston, John	9 con	n hf 5	owner	J 8
	53	647 Livingston, Neil	11 con	e hf s hf 3	owner	J 8
	54	648 Livingstou, Dugald	11 con	w hf s hf 3	owner	J 8
	55	649 Livingston, Duncan	11 con	w hf s hf 3	owner	J 8
	56	485 Munro, Dugald L.	5 con	s hf 3	owner	J 4
	57	522 Mitchell, Neil	5 con	w hf n hf 11	owner	6
	58	524 Margerson, Emanuel	5 con	e hf n hf 13	owner	6
	59	531 Munro, Malcolm C.	6 con	s hf 1	owner	J 7
	60	538 Mitchell, Duncan	6 con	w hf s hf 8	owner	J 6
	61	563 Munro, Malcolm	7 con	s hf 1	owner	J 7
	62	564 Munro, Archibald	7 con	s hf 1	F. S.	7
	63	567 Munro, Neil	7 con	s hf 3	owner	J 7
	64	575 Munro, Hugh	7 con	n hf 1	owner	J 7

of road
ownline
n Lots

ctions

P. O.

J 5
J 7
J 4
6
6
6
J 5
7
7
7
7
J 7
J 8
J 8
8
8
J 8
J 5
J 7
J 6
J 8
J 8

Conse- cutive.	No. on Roll.	NAME.	CON. OR RANGE.	LOT OR PART LOT.		P. O.
65	576	Munro, Colin	7 con	n hf 2	owner	J 7
66	577	Munro, George	7 con	n hf 2	F. S.	7
67	627	Munro, John	9 con	n hf 2	owner	J 7
68	628	Munro, Archibald	9 con	n hf 2	F. S.	7
69	631	Mitchell, William	9 con	n hf 4	owner	J 7
70	645	Munro, Archibald	11 con	s hf 1	owner	8
71	476	McDonald, Arthur	5 con	e hf s hf 15 (see div. 3)	owner	5
72	484	McVicar, Archibald	5 con	s hf 1	owner	J 4
73	486	McKellar, Arch'd B.	5 con	s hf 4	owner	J 4
74	490	McNeil, Alexander	5 con	w hf s hf 7	owner	J 6
75	492	McDonald, James	5 con	s hf 9	owner	6
76	493	McDonald, James jr.	5 con	s hf 9	F. S.	6
77	494	McDonald, Dugald	5 con	s hf 9	F. S.	6
78	495	McNeil, Malcolm	5 con	s hf 10	owner	J 6
79	521	McIntyre, Donald C.	5 con	e hf s hf 11	tenant	6
80	503	McDonald, Duncan	5 con	e hf w hf s hf 15	owner	6
81	504	McDonald, Robert	5 con	e pt s hf 16, and w hf w hf s hf 15	owner	6
82	509	McLachlan, Alex'r	5 con	n hf 1	owner	J 4
83	510	McLachlan, Hugh	5 con	n hf 1	F. S.	4
84	511	McLachlan, Donald	5 con	n hf 1	F. S.	4
85	512	McIntyre, Arch'd	5 con	2	owner	7
86	513	McIntyre, Neil	5 con	2	owner	J 7
87	514	McNeil, Hugh	5 con	n hf 3	owner	J 4
88	515	McLachlan, John	5 con	pt n hf 4	owner	J 4
89	516	McTavish, John	5 con	pt n hf 5	owner	7
90	517	McTavish, Dugald	5 con	pt n hf 5	F. S.	7
91	518	McTavish, Hugh	5 con	pt n hf 5	owner	7
92	519	McIntyre, Duncan	5 con	n hf 6	owner	J 6
93	520	McIntyre, Colin	5 con	n hf 9	owner	J 6
94	532	McAlpine, John	6 con	s hf 2	owner	7
95	533	McAlpine, Alex'r	6 con	s hf 5	owner	J 7
96	535	McLachlan, Hugh	6 con	s hf 4	owner	J 7
97	539	McLean, Hector	6 con	s hf 9	owner	6
98	540	McLean, Allan	5 con	n hf 8	owner	J 6
99	541	McLean, Lachlan	6 con	s hf 10	owner	J 6
100	542	McLachlan, Duncan	6 con	s hf 11	owner	J 5
101	543	McLarty, Malcolm	6 con	s hf 12	owner	J 6
102	547	McCallum, John	6 con	n hf 2	owner	J 7
103	548	McCallum, Duncan	6 con	n hf 3	owner	J 7
104	549	McTavish, Farlane	6 con	n hf 4	owner	J 7
105	550	McIntyre, George	6 con	n hf 5	owner	7
106	551	McIntyre, Colin	6 con	n hf 5	F. S.	7
107	558	McDonald, John	6 con	pt n hf 9	tenant	J 6
108	559	McVicar, Donald	6 con	n hf 10	owner	J 6

Conse- cutive.	No. on Roll.	NAME.	CON. OR RANGE.	LOT OR PART LOT.		P. O.
	109	560 McVicar, Archibald	6 con	n hf 10	F. S.	6
	110	561 McLean, Donald	6 con	n hf 11	tenant	J 6
	111	565 McIntyre, Hugh	7 con	s hf 2	owner	J 7
	112	566 McIntyre, Arch'd	7 con	s hf 2	F. S.	7
	113	568 McLachlan, Malcolm	7 con	s hf 4	owner	J 7
	114	573 McVicar, Neil	7 con	s hf 12	owner	J 6
	115	580 McTavish, Alex'r F.	7 con	n hf 4	owner	J 7
	116	581 McVicar, Nevin	7 con	n hf 5	owner	J 7
	117	582 McTavish, John F.	7 con	n hf 6	owner	J 7
	118	583 McAlpine, Arch'd	7 con	n hf 7	owner	7
	119	584 McAlpine, Donald A.	7 con	n hf 7	F. S.	7
	120	585 McAlpine, Hugh A.	7 con	n hf 7	F. S.	7
	121	586 McAlpine, Robert	7 con	n hf 8	owner	6
	122	589 McArthur, John	7 con	n hf 12	owner	J 6
	123	596 McVicar, Malcolm	8 con	w hf s hf 5	owner	7
	124	597 McAlpine, Donald R.	8 con	s hf 7	owner	J 7
	125	600 McColl, John	8 con	gore 10	owner	J 8
	126	601 McColl, Archibald	8 con	gore 10	owner	J 8
	127	602 McDonald, James	8 con	gore 11	owner	J 8
	128	603 McVicar, Alexander	8 con	n hf 7	owner	J 7
	129	604 McLachlan, Hugh	8 con	pt n hf 1	owner	J 7
	130	605 McLachlan, Hugh	8 con	pt n hf 1	F. S.	7
	131	608 McLean, Malcolm	8 con	n hf 3	owner	J 8
	132	609 McLean, Alexander	8 con	n hf 4	owner	J 4
	133	612 McLachlan, Duncan	9 con	s hf 1	owner	7
	134	613 McLachlan, Donald	9 con	s hf 1	F. S.	7
	135	614 McLachlan, John	9 con	s hf 1	F. S.	7
	136	615 McLachlan, Alex'r	9 con	s hf 1	F. S.	7
	137	616 McKellar, Malcolm	9 con	s hf 5	owner	J 7
	138	617 McKellar, John	9 con	s hf 5	F. S.	7
	139	618 McKellar, Duncan	9 con	s hf 5	F. S.	7
	140	620 McKellar, Neil	9 con	s hf 7	owner	8
	141	621 McKellar, Dugald	9 con	s hf 7	F. S.	8
	142	622 McKellar, Hugh	9 con	s hf 7	F. S.	8
	143	623 McKellar, Peter	9 con	s hf 7	F. S.	8
	144	624 McKellar, John	9 con	s hf 7	F. S.	8
	145	625 McAlpine, Hugh	9 con	8	owner	J 8
	146	634 McKellar, John J.	9 con	n hf 7	owner	J 8
	147	635 McKellar, Dugald J.	9 con	n hf 7	owner	J 8
	148	653 McIntyre, Malcolm	11 con	n hf 2	owner	J 8
	149	655 McPhail, Dugald	12 con	e pt 1	owner	8
	150	666 McKellar, Dugald E.	12 con	gore 2 and w pt 1	owner	8
	151	497 Oldrieve, John	5 con	w hf s hf 11	owner	4
	152	487 Parish, Solomon	5 con	s hf 5	occup.	4
	153	488 Parish, Solomon jr.	5 con	s hf 5	occup.	J 4
	154	615 Parish, James	9 con	s hf 4	owner	J 7
	155	555 Quick, William	6 con	pt n hf 8	owner	J 6

P. O.
7
7
7
7
7
8

5
4
4
6
6
6
6
6
6

6
4
4
4
4
7
7
7
7
7
6
6
7
7
7
7
6
6
5
6
7
7
7
7
6
6

Conse- cutive.	No. on Roll.	NAME.	CON. OR RANGE.	LOT OR PART LOT.		P. O.
156	556	Quick, William J.	6 con	pt n hf 8	F. S.	6
157	498	Saylor, Samuel	5 con	e hf s hf 13	owner	5
158	536	Secord, John	6 con	s hf 6	owner	J 4
159	537	Secord, George A.	6 con	s hf 6	owner	J 4
160	545	Sheppard, John	6 con	s hf 14	owner	J 5
161	552	Servos, P. C.	6 con	n hf 6	owner	8
162	619	Shields, Rolland H.	9 con	s hf 6	owner	J 8
163	633	Shields, James	9 con	n hf 6	owner	J 8
164	501	Wilson, Gilbert	5 con	e hf s hf 14	owner	5
165	569	Walker, John	7 con	s hf 7	owner	7
166	570	Walker, Hugh L.	7 con	s hf 7	occup.	J 7
167	571	Walker, Duncan L.	7 con	s hf 7	occup.	

PART II.—Persons entitled to vote at Municipal Elections only.

1	598	McAlpine, Mrs.	8 con	s hf 8	owner	7
2	500	Wilson, Thomas	5 con	w pt s hf 13	owner	5

PART III.—Persons entitled to vote at Elections to the Legislative Assembly only.

(None.)

Total number of qualified Jurors appearing on this List. 301

I, ANDREW WILSON, Clerk of the Municipality of the Township of Mosa, in the County of Middlesex, do hereby certify that Parts I and III of the foregoing List constitute a correct List for the year 1884, of all persons appearing by the last Revised Assessment Roll of the said Municipality to be entitled to vote at Elections for members to the Legislative Assembly, and that Parts I and II constitute a correct List for the said year of all persons appearing by the said Roll to be entitled to vote at Municipal Elections in said Municipality, and I hereby call upon all Electors to examine said List, and if any omissions or other errors are perceived therein to take immediate proceedings to have the said errors corrected according to law.

A copy of such List was first posted up in my office at Glencoe on the 19th day of August, 1884.

ANDREW WILSON,
Clerk of the said Municipality.

Dated this 19th day of August, 1884.

20 10 11 12 13 14 15 16 17 18 19 20

P. O.

. 6
 er 5
 er J 4
 er J 4
 er J 5
 er 8
 er J 8
 er J 8
 er 5
 er 7
 p. J 7
 p.

ctions

er 7
 er 5

e Legis-

301

of Mosa,
 f the fore-
 appearing
 ntitled to
 Parts I
 ng by the
 icipality,
 ommissions
 have the
 e on the
 icipality.

20 44 2 0 2 4 7 10 11 12 13 14 15 16 17 18 19 20

h

