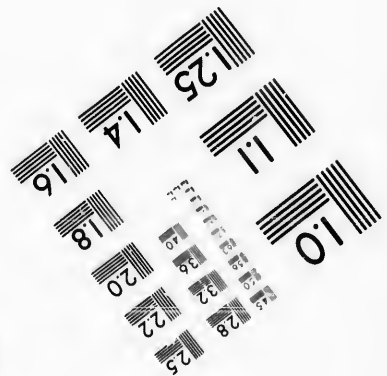
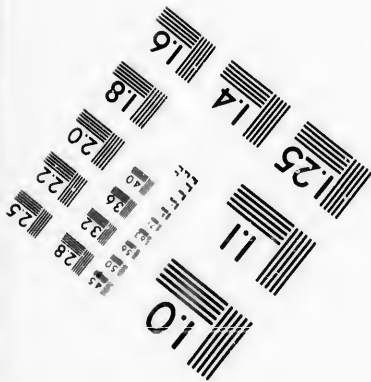
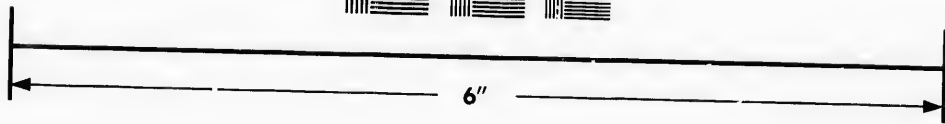
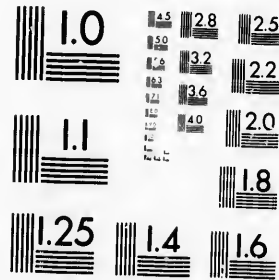

**IMAGE EVALUATION
TEST TARGET (MT-3)**



**Photographic
Sciences
Corporation**

23 WEST MAIN STREET
WEBSTER, N.Y. 14580
(716) 872-4503

**CIHM/ICMH
Microfiche
Series.**

**CIHM/ICMH
Collection de
microfiches.**



Canadian Institute for Historical Microreproductions / Institut canadien de microreproductions historiques

© 1986

Technical and Bibliographic Notes/Notes techniques et bibliographiques

The Institute has attempted to obtain the best original copy available for filming. Features of this copy which may be bibliographically unique, which may alter any of the images in the reproduction, or which may significantly change the usual method of filming, are checked below.

L'Institut a microfilmé le meilleur exemplaire qu'il lui a été possible de se procurer. Les détails de cet exemplaire qui sont peut-être uniques du point de vue bibliographique, qui peuvent modifier une image reproduite, ou qui peuvent exiger une modification dans la méthode normale de filmage sont indiqués ci-dessous.

- | | |
|--|--|
| <input checked="" type="checkbox"/> Coloured covers/
Couverture de couleur | <input type="checkbox"/> Coloured pages/
Pages de couleur |
| <input type="checkbox"/> Covers damaged/
Couverture endommagée | <input type="checkbox"/> Pages damaged/
Pages endommagées |
| <input type="checkbox"/> Covers restored and/or laminated/
Couverture restaurée et/ou pelliculée | <input type="checkbox"/> Pages restored and/or laminated/
Pages restaurées et/ou pelliculées |
| <input type="checkbox"/> Cover title missing/
Le titre de couverture manque | <input checked="" type="checkbox"/> Pages discoloured, stained or foxed/
Pages décolorées, tachetées ou piquées |
| <input type="checkbox"/> Coloured maps/
Cartes géographiques en couleur | <input type="checkbox"/> Pages detached/
Pages détachées |
| <input type="checkbox"/> Coloured ink (i.e. other than blue or black)/
Encre de couleur (i.e. autre que bleue ou noire) | <input checked="" type="checkbox"/> Showthrough/
Transparence |
| <input type="checkbox"/> Coloured plates and/or illustrations/
Planches et/ou illustrations en couleur | <input type="checkbox"/> Quality of print varies/
Qualité inégale de l'impression |
| <input type="checkbox"/> Bound with other material/
Relié avec d'autres documents | <input type="checkbox"/> Includes supplementary material/
Comprend du matériel supplémentaire |
| <input type="checkbox"/> Tight binding may cause shadows or distortion
along interior margin/
La reliure serrée peut causer de l'ombre ou de la
distorsion le long de la marge intérieure | <input type="checkbox"/> Only edition available/
Seule édition disponible |
| <input type="checkbox"/> Blank leaves added during restoration may
appear within the text. Whenever possible, these
have been omitted from filming/
Il se peut que certaines pages blanches ajoutées
lors d'une restauration apparaissent dans le texte,
mais, lorsque cela était possible, ces pages n'ont
pas été filmées. | <input type="checkbox"/> Pages wholly or partially obscured by errata
slips, tissues, etc., have been refilmed to
ensure the best possible image.
Les pages totalement ou partiellement
obscurcies par un feuillet d'errata, une pelure,
etc., ont été filmées à nouveau de façon à
obtenir la meilleure image possible. |
| <input type="checkbox"/> Additional comments:/
Commentaires supplémentaires: | |

This item is filmed at the reduction ratio checked below/
Ce document est filmé au taux de réduction indiqué ci-dessous.

10X	12X	14X	16X	18X	20X	22X	24X	26X	28X	30X	32X
			✓								

The copy filmed here has been reproduced thanks to the generosity of:

McLennan Library
McGill University
Montreal

The images appearing here are the best quality possible considering the condition and legibility of the original copy and in keeping with the filming contract specifications.

Original copies in printed paper covers are filmed beginning with the front cover and ending on the last page with a printed or illustrated impression, or the back cover when appropriate. All other original copies are filmed beginning on the first page with a printed or illustrated impression, and ending on the last page with a printed or illustrated impression.

The last recorded frame on each microfiche shall contain the symbol \rightarrow (meaning "CONTINUED"), or the symbol ∇ (meaning "END"), whichever applies.

Maps, plates, charts, etc., may be filmed at different reduction ratios. Those too large to be entirely included in one exposure are filmed beginning in the upper left hand corner, left to right and top to bottom, as many frames as required. The following diagrams illustrate the method:

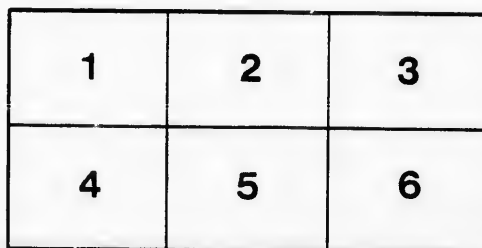
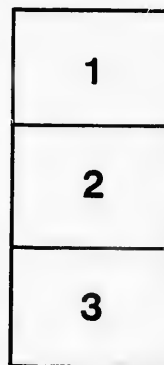

L'exemplaire filmé fut reproduit grâce à la générosité de:

McLennan Library
McGill University
Montreal

Les images suivantes ont été reproduites avec le plus grand soin, compte tenu de la condition et de la netteté de l'exemplaire filmé, et en conformité avec les conditions du contrat de filmage.

Les exemplaires originaux dont la couverture en papier est imprimée sont filmés en commençant par le premier plat et en terminant soit par la dernière page qui comporte une empreinte d'impression ou d'illustration, soit par le second plat, selon le cas. Tous les autres exemplaires originaux sont filmés en commençant par la première page qui comporte une empreinte d'impression ou d'illustration et en terminant par la dernière page qui comporte une telle empreinte.

Un des symboles suivants apparaîtra sur la dernière image de chaque microfiche, selon le cas: le symbole \rightarrow signifie "A SUIVRE", le symbole ∇ signifie "FIN".

Les cartes, planches, tableaux, etc., peuvent être filmés à des taux de réduction différents. Lorsque le document est trop grand pour être reproduit en un seul cliché, il est filmé à partir de l'angle supérieur gauche, de gauche à droite, et de haut en bas, en prenant le nombre d'images nécessaire. Les diagrammes suivants illustrent la méthode.

CONSTITUTION

OF THE

MONTREAL

Skating Club.

MONTREAL :

PRINTED BY J. STARKE & CO.

1860.

The

His Exce

A
W
G
J

CONSTITUTION
OF
The Montreal Skating Club.



LIST OF OFFICERS—1860-'61.

PRESIDENT.

His Excellency Lieut.-Gen. Sir FENWICK WILLIAMS, K.C.B., &c., &c.

VICE-PRESIDENT.

J. J. JONES, Esquire.

COMMITTEE OF MANAGEMENT.

AUGUSTUS HEWARD.

T. A. CRANE.

WM. OSBORNE SMITH.

ANDREW LAW.

G. M. MILLAR.

F. J. BRADY.

JAMES S. TYRE.

PETER TAIT.

SECRETARY & TREASURER.

HENRY MCKAY.

M
fo

P
T
of
th
to
R
no
ti

th
M
pr
G
in
M

CONSTITUTION.

I.—The name of the Club shall continue to be "THE MONTREAL SKATING CLUB," as was agreed upon at its formation, 12th November, 1859.

II.—The Office-Bearers of the Club shall consist of a President, Vice-President, and Treasurer and Secretary. There shall also be a Committee of Management, composed of five Members, who shall elect their own Chairman—three to form a quorum, whose duties shall be to attend to the keeping and management of the Rink, engaging Rink-keepers, and such other incidental business as may not otherwise be provided for. The Office-Bearers for the time shall be *ex-officio* Members of the Committee.

III.—The Annual General Meeting of the Club for the election of Office-Bearers, &c., shall be held on the first Monday of November in each year; and nine Members present shall be required to form a quorum at this and all General Meetings of the Club. An advertisement inserted in a newspaper of the day before, and morning of the Meeting shall be a sufficient notification.

IV.—The subscriptions to the Club shall be as follows :

Family Life Ticket, \$100.

Family Season Ticket, \$15.

Single Season Ticket, \$10.

A "Family Life Ticket" shall admit the subscriber and all members of his family, with the exception of sons over eighteen years of age. A "Family Season Ticket" shall be subject to the same definition as the above ; and it shall also be understood that married gentlemen without children shall be admitted on a Single Ticket ; and, also, that heads of families having one or more sons who are Members of the Club, shall have the same right, enjoying all the privileges appertaining to a Family Season Ticket.

V.—Each candidate for admission shall be proposed by one Member and seconded by another, by a proposal in writing addressed to the Secretary, and shall be balloted for at any ballot that may take place after the lapse of one week from the time of such proposal, provided that the name of the candidate, as well as those of his proposer and seconder, be posted up in the Rink, under the hand of the Secretary, at least one week before the day of ballot. No ballot shall be valid unless taken at a General Meeting, and one black ball shall exclude.

VI.—The President, or, in his absence, the Vice-President, or in the absence of both, the Chairman of the Committee of Management may, of his own accord, and shall, on the written application of any three Members, call a General Meeting of the Club for the election of Members, or for any other purpose.

VII.—No Member shall be allowed to vote on any occasion whatever, or to enjoy any of the privileges of the Club; until he shall have paid all dues and subscriptions owing by him.

VIII.—Any Member wishing to introduce a friend, who is a non-resident of the City, to the Rink, is empowered to do so on entering his name on a book provided for that purpose at the Rink.

IX.—Any Member whose dues are all paid shall be at liberty to withdraw from the Club, on his written application to that effect to the Secretary, before the first stated Annual Meeting of the Club. Non-payment of dues for two years to be considered equivalent to resignation.

X.—The Rink shall be open from 8 o'clock a.m. until 10 o'clock p.m., and these hours will be strictly adhered to, unless the sanction of the Committee to any change shall have been previously obtained.

XI.—Refreshments shall not in any case be paid for by the Club, nor are the Club funds to be made use of, on any pretence whatever, for this purpose.

XII.—Dogs shall not be allowed in the building.

XIII.—Smoking shall not be permitted in the building, except in the Gentlemen's Dressing-Room.

XIV.—At the Annual General Meeting it shall be the duty of the Committee to present a Report and Abstract of the state of Accounts and general concerns of the Club, for the past year, together with an estimate of the Receipts and Disbursements of the current year, for the consideration of the Meeting and its further action thereon.

XV.—Any Member wilfully infringing the Constitution or any of the Regulations of the Club, shall be liable to expulsion by a vote of two-thirds of the Members present at a General Meeting specially had for that purpose—reasonable notice of such meeting having been previously given to such Member.

XVI.—Any Rule or Rules of the Club may be altered or amended, or new Rules added, with the consent of two-thirds of the Members present, at any General Meeting of the Club, specially convened for that purpose—notice of such alteration, amendment or addition having been given at any previous General Meeting held at least one week before.

XVII.—The foregoing shall be printed and a copy sent to each Member of the Club.

A
A
A
B
B
B
B
B
B
B
B
B
B
C
C
C
C
C
C
C
C
C
C
C

LIST OF MEMBERS:

Abbott, J. J. C.
Almon, Mather B.
Allan, Hugh.
Abbott, Harry.

Blackwell, T. E.
Blackwell, Charles.
Bradford, Col. R. C. R.
Budden, Henry A.
Brady, F. J.
Bellhouse, James.
Boston, Gale.
Brooke, R. A.
Brewster, C.
Black, Jas. G.

Champion, C. P.
Creighton, W. H.
Chapman, T. H.
Campbell, Major.
Crane, T. A.
Converse, W. B.
Carter, John.
Cunningham, Wm.
Connolly, Col.
Cowan, R. C.
Campbell, Charles.

Dunlop, J.
Delisle, A. M.
Delisle, Nolan.
Daly, John G.
Dyde, John S.
Davidson, Thomas.
David, M. E.

Earle, Capt. A. D. C.
Eager, —
Edmonstone, William.
Elwes, C. F.

Elay, J.
Frothingham, John.
Frothingham, George.
Fairbanks, Rufus.
Furness, B.
Fayrer, Edward.
Fraser, D. F.

Gale, Hon. Judge.
 Grant, Capt A. D. C.
 Greenshields, William.
 Gardyne, J. B.
 Gordon, Thomas.
 Greenshields, J. B.

Heward Augustus.
 Henshaw F.
 Hunt, Wm.
 Houghton, J. G. K.
 Holland, P.
 Hutton, W. H.
 Heward, Beverley.
 Holt, A. F.
 Hopkins, J. W.
 Henry, John.
 Handyside, Jones.
 Hunter, Andrew C.
 Hester, E.
 Hamilton, George.

Irvine, M. B., D.A.C.G.

Johnson, F G.
 Jones, J. J.
 Johnson, James.
 Jones, Robert A.

Kirby, T.
 King, E. H.

Law, Andrew.
 Lambe, W. B.
 Lyman, Frederick.
 La Flamme, G.
 La Franaye, P. R.

Millar, G. M.
 Mackenzie, J. G.
 Mathews, F. B.
 McKay, Henry.
 Morland, T.
 MacNab, John.
 MacNab, Peter.
 Mylrea, Clarence.
 Mackenzie, Gordon.
 Molson, Mark
 Morgan, Sedden.
 Millar, R. S.
 MacNab, James H.
 Mosely, Wm.
 Millar, James M.
 MacDougall, Hartland S.
 MacNab, James.

Napier, Col.

Perrault, O. de Liniere.
 Pickering, W. P.
 Pender, John.
 Price, Richard, Lieut., R.E.
 Price, Edward.

Ritchie, Fredk.
 Ryan, Thomas.
 Routh, J. H.
 Ramsay, Wm.M.
 Ross, John.
 Rimmer, Alfred.
 Ryland, Warwick H.
 Ross, Wm. H.
 Rose, James.
 Rae, William.
 Rudiger, R. A.
 Robertson, Duncan.

Scott, Walter.
 Smith, John, St. Urbain Street.
 Sidey, J. G.
 Smith, J. Ure
 Smith, Wm. Osborne.
 Swettenham, Wm.
 Smith, C. F.
 Scott, Gilbert.
 Starnes, Henry, M.P.P.
 Stanley, W. H.
 Scott, T. S.

Tyre, James.
 Taylor, Col., R.A.
 Tyre, J. S.
 Tyre, Charles.
 Taylor, E. T.
 Tait, Peter.
 Turnbull, Adam.

Williams, General Sir W. F.,
 Bart., K.C.B.
 Willis, W. C.
 Whitchill, —
 Walker, Joseph.
 Whitehead, Thomas.

