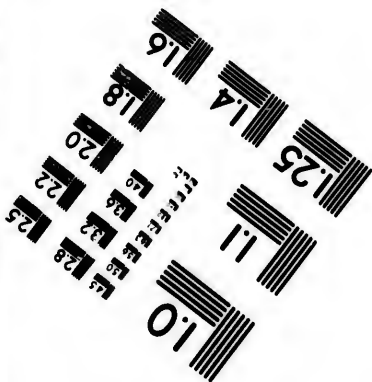
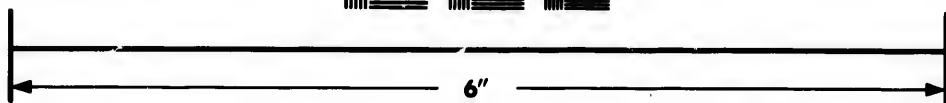
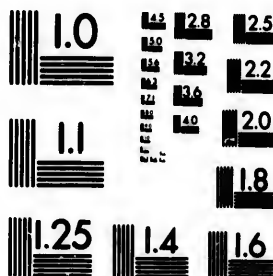

**IMAGE EVALUATION  
TEST TARGET (MT-3)**



**Photographic  
Sciences  
Corporation**

23 WEST MAIN STREET  
WEBSTER, N.Y. 14580  
(716) 872-4503

13 128 125  
14 132  
15 122  
16 120  
17 118

**CIHM/ICMH  
Microfiche  
Series.**

**CIHM/ICMH  
Collection de  
microfiches.**



**Canadian Institute for Historical Microreproductions / Institut canadien de microreproductions historiques**

10

**© 1982**

Technical and Bibliographic Notes/Notes techniques et bibliographiques

The Institute has attempted to obtain the best original copy available for filming. Features of this copy which may be bibliographically unique, which may alter any of the images in the reproduction, or which may significantly change the usual method of filming, are checked below.

L'Institut a microfilmé le meilleur exemplaire qu'il lui a été possible de se procurer. Les détails de cet exemplaire qui sont peut-être uniques du point de vue bibliographique, qui peuvent modifier une image reproduite, ou qui peuvent exiger une modification dans la méthode normale de filmage sont indiqués ci-dessous.

- Coloured covers/  
Couverture de couleur
- Covers damaged/  
Couverture endommagée
- Covers restored and/or laminated/  
Couverture restaurée et/ou pelliculée
- Cover title missing/  
Le titre de couverture manque
- Coloured maps/  
Cartes géographiques en couleur
- Coloured ink (i.e. other than blue or black)/  
Encre de couleur (i.e. autre que bleue ou noire)
- Coloured plates and/or illustrations/  
Planches et/ou illustrations en couleur
- Bound with other material/  
Relié avec d'autres documents
- Tight binding may cause shadows or distortion along interior margin/  
La reliure serrée peut causer de l'ombre ou de la distortion le long de la marge intérieure
- Blank leaves added during restoration may appear within the text. Whenever possible, these have been omitted from filming/  
Il se peut que certaines pages blanches ajoutées lors d'une restauration apparaissent dans le texte, mais, lorsque cela était possible, ces pages n'ont pas été filmées.
- Additional comments:/  
Commentaires supplémentaires:

- Coloured pages/  
Pages de couleur
- Pages damaged/  
Pages endommagées
- Pages restored and/or laminated/  
Pages restaurées et/ou pelliculées
- Pages discoloured, stained or foxed/  
Pages décolorées, tachetées ou piquées
- Pages detached/  
Pages détachées
- Showthrough/  
Transparence
- Quality of print varies/  
Qualité inégale de l'impression
- Includes supplementary material/  
Comprend du matériel supplémentaire
- Only edition available/  
Seule édition disponible
- Pages wholly or partially obscured by errata slips, tissues, etc., have been refilmed to ensure the best possible image/  
Les pages totalement ou partiellement obscurcies par un feuillet d'errata, une pelure, etc., ont été filmées à nouveau de façon à obtenir la meilleure image possible.

This item is filmed at the reduction ratio checked below/  
Ce document est filmé au taux de réduction indiqué ci-dessous.

|                          |                          |                                     |                          |                          |                          |
|--------------------------|--------------------------|-------------------------------------|--------------------------|--------------------------|--------------------------|
| 10X                      | 14X                      | 18X                                 | 22X                      | 26X                      | 30X                      |
| <input type="checkbox"/> | <input type="checkbox"/> | <input checked="" type="checkbox"/> | <input type="checkbox"/> | <input type="checkbox"/> | <input type="checkbox"/> |
| 12X                      | 16X                      | 20X                                 | 24X                      | 28X                      | 32X                      |

The copy filmed here has been reproduced thanks to the generosity of:

Library Division,  
Provincial Archives of British Columbia

The images appearing here are the best quality possible considering the condition and legibility of the original copy and in keeping with the filming contract specifications.

Original copies in printed paper covers are filmed beginning with the front cover and ending on the last page with a printed or illustrated impression, or the back cover when appropriate. All other original copies are filmed beginning on the first page with a printed or illustrated impression, and ending on the last page with a printed or illustrated impression.

The last recorded frame on each microfiche shall contain the symbol  $\rightarrow$  (meaning "CONTINUED"), or the symbol  $\nabla$  (meaning "END"), whichever applies.

Maps, plates, charts, etc., may be filmed at different reduction ratios. Those too large to be entirely included in one exposure are filmed beginning in the upper left hand corner, left to right and top to bottom, as many frames as required. The following diagrams illustrate the method:

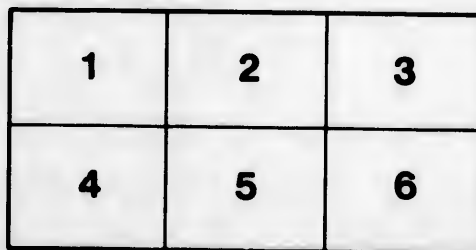
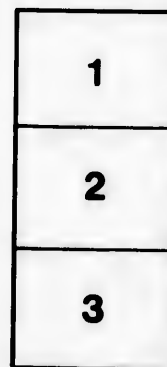

L'exemplaire filmé fut reproduit grâce à la générosité de:

Library Division  
Provincial Archives of British Columbia

Les images suivantes ont été reproduites avec le plus grand soin, compte tenu de la condition et de la netteté de l'exemplaire filmé, et en conformité avec les conditions du contrat de filmage.

Les exemplaires originaux dont la couverture en papier est imprimée sont filmés en commençant par le premier plat et en terminant soit par la dernière page qui comporte une empreinte d'impression ou d'illustration, soit par le second plat, selon le cas. Tous les autres exemplaires originaux sont filmés en commençant par la première page qui comporte une empreinte d'impression ou d'illustration et en terminant par la dernière page qui comporte une telle empreinte.

Un des symboles suivants apparaîtra sur la dernière image de chaque microfiche, selon le cas: le symbole  $\rightarrow$  signifie "A SUIVRE", le symbole  $\nabla$  signifie "FIN".

Les cartes, planches, tableaux, etc., peuvent être filmés à des taux de réduction différents. Lorsque le document est trop grand pour être reproduit en un seul cliché, il est filmé à partir de l'angle supérieur gauche, de gauche à droite, et de haut en bas, en prenant le nombre d'images nécessaire. Les diagrammes suivants illustrent la méthode.

# VICTORIA THEATRE.

Thursday Evening, February 11th, 1886.

Spencer & Hastings,

Portrait and Landscape

**PHOTOGRAPHERS**

FORT ST., VICTORIA, B. C.

Dealers in Photographic Materials.

**A & W. WILSON,**

Importers and Dealers in

**Stoves, Tinware,**

GAS FIXTURES, &c.,

**FORT STREET.**

**GEO. H. MAYNARD'S**

GREAT DISCOUNT SALE OF

**Boots and Shoes**

**IS STILL GOING ON.**

**AMATEUR**

**ENTERTAINMENT**

CONSISTING OF

**Vocal and Instrumental Music**

—AND—

**TABLEAUX**

Assisted by the Band of H. M.  
S. Triumph.

Thursday Evening, Feb. 11th,

In Aid of the Funds of the

**B. C. BENEVOLENT SOCIETY,**

Under the Patronage of

*His Honor The Lieut. Governor, the Mayor  
and City Council.*

**Musical Director, Prof. Enrico Sorge.**

*Prices as Usual. Plan at Wait's Store.*

**ALBION HOUSE,**

Brown & White, Proprietors.

Importers and Dealers in

**Staple and Fancy Dry Goods**

The Latest Novelties constantly Received.

**THE WHITE HOUSE,**

GOVERNMENT ST., VICTORIA

**DRY GOODS AND MILLINERY**

**Hutcheson, Young & Co.**

**The QUEEN BOOT and SHOE STORE**

**FOR CHEAP PRICES**

*Cor. Yates and Government.*

**T. N. HIBBEN & CO.,**  
**IMPORTING BOOKSELLERS & STATIONERS,**  
 OLD MASONIC BUILDING, GOVERNMENT ST.

**R. T. WILLIAMS**  
 PUBLISHER,  
**Book Binder, Paper Ruler,**  
 AND RUBBER STAMP MANUFACTURER.  
 Office of the British Columbia Directory,  
 Government and Broad St.

**PROF. ENRICO SORGE**  
 begs to announce that he has  
**Removed to HAMLEY'S BLOCK**  
 COR. GOVERNMENT AND BROUGHTON STS.

W. SHEARS. **LONDON HOUSE.** F. PAGE.  
**SHEARS & PAGE,**  
 GOVERNMENT STREET,  
**Importers of Fancy Dry Goods, Millinery**  
 Etc., Etc.  
 WHOLESALE AND RETAIL.

**PROGRAMME.**

**PART I.**

1. *SELECTIONS.*  
 THE BAND OF H. M. S. TRIUMPH.

2. *TABIEAU.*  
 "Mary Stuart's First Glimpse of Rizzio."

3. *PIANOFORTE DUET.*  
 "Der Freyschütz" ..... *Weber*  
 MRS. McLEOD AND MISS BERRY.

4. *FOUR PART SONG.*  
 "Sleep, Gentle Lady" ..... *Bishop*  
 MRS. MOORE, MISS MOWAT, MRS. HIGGINS,  
 MISS JORAND.

MESSRS. WOOTTON, SORGE, KENT, BREALEY

5. *WALTZ SONG.*  
 "L'Estasi" ..... *Arletti*  
 MRS. MOORE.

6. *TULLY SOLO.*  
 "Seventh Air" ..... *De Beriot*  
 MR. PITCHLER.

7. *RECITATION.*  
 "Humorous" .....  
 MR. WHYTE.

8. *SONG.*  
 "In a Distant Land" ..... *Taubert*  
 MISS JORAND.

9. *TABIEAU.*  
 "Meeting of Richard I. and Saladin" .....

**JOSEPH SOMMER,**  
 Manufacturer and Dealer in  
**PICTURES, PICTURE FRAMES**  
 —MIRRORS—  
 OFFICE AND FINE FURNITURE.  
 GOVERNMENT STREET, BELOW NEW BANK OF B. C.

**M. W. WAITT & CO.**  
 —DEALERS IN—  
**Sheet Music, Musical Instruments, Etc.**  
 SOLE AGENTS FOR  
 DECKER BROS, FISCHER, CARL RONICH & SPARTHE PIANOS  
 AND THE —  
 MASON & HAMLIN AND DOMINION ORGAN CO. ORGANS

**Why not Patronize Home Industries**  
 —GO TO  
**M. R. Smith's, Victoria Bakery**  
 FOR ALL KINDS OF  
**BISCUITS AND FANCY CAKES.**

— HALL & LOWE —

ARTISTS AND PHOTOGRAPHERS, Government Street

Over Victoria House, VICTORIA, B. C.

499 Main Street, WINNIPEG, MAN.

W. A. HARRISON.

C. McLACHLAN.

VICTORIA

GIAL, WOOD AND LUMBER YARD

LAUREL POINT.

AGENCY of the CHEMAINUS SAW MILL

HAVE ON HAND

WOOD & WELLINGTON COAL

Also Rough and Dressed Lumber of  
Every Description.

SHINGLES, LATHS, ETC.

SEASONED LUMBER A SPECIALTY

P. O. Box 571. Telephone Call 593.

CITY OFFICE, GOVERNMENT ST., NEXT NEW BANK B. C.

**PROGRAMME.**

**PART II.**

1. SELECTIONS.

THE BAND OF H. M. S. TRIUMPH.

2. PIANOFORTE DUET.

“Zampa” ..... *Herold*  
MRS. McLEOD AND MISS BERRY.

3. SONG.

“Leaving yet Loving” ..... *Marziale*  
MR. A. BREALEY.

4. TABLEAU.

“Coronation of Queen Elizabeth” .....

5. DUET.

“To Amarillis” ..... *Enrico Sorce*  
MRS. MOORE AND MR. KENT.

6. VIOLIN SOLO.

“La Sonambula” ..... *Dancla*  
MR. PITCHLER.

7. FOUR PART SONG.

“O, Hush thee my Babie” ..... *Sullivan*  
MRS. MOORE, MISS MOWATT, MRS. HIGGINS  
MISS JORAND.

MESSESS. WOOTTON, SORGE, BREALEY, KENT.

8. TABLEAU.

“Britannia” .....

The Piano by Decker Brothers, has been gratuitously  
furnished by Mr. Waitt.

**FELL & CO.,**

IMPORTERS

**GROCERIES, WINES & LIQUORS**

FORT STREET.

**New Carpets, Men's Underwear**

AND

HOUSE FURNISHINGS

— AT —

**COMMERCE HOUSE**

OPPOSITE THE COLONIST.

TRY US WITH YOUR NEXT ORDER FOR PRINTING.

**THE COLONIST  
BOOK AND JOB**

ROOMS.

