THE "Advertiser
Paying paper reaching the best people of London and Western Ontario.
London

London Advertiser.

EVENING EDITION

The Co. L. XXVII., NO. 212. THURSDAY, JUNE 26, 1890. WHOLE NO., 8664

CAINE'S SURPRISE.

He May Return Again to the Liberal Ranks.

The Unionists Resolve Not to Oppose His Election.

Conference of Leading French Royalists in London.

Louise Michel to Found a Nihilist Colony in America—Tobacco Culture in Egypt To Be Encouraged.

Louise Michel's Mission to America.

PARIS, June 26.—Louise Michel intends to leave France and join the Nihilists. She says she will found a Nihilist colony in America.

The Gales on the Scottish Coast.

LONDON, June 26.—The gales on the Scotch coast prevailed with great violence for several hours. One boat is still missing, and three persons are known to have been drowned.

Ferdinand's Narrow Escape.

SOFIA, June 26.—While Prince Ferdinand was crossing the river near Rustichuch, aboard a steamer, one of the masts of the vessel was struck by lightning. The Prince had a narrow escape.

Tobacco Culture in Egypt.

CAIRO, June 26.—At a council of Ministers yesterday, the Khedive presiding it was resolved to propagate the culture of tobacco throughout Egypt and to increase the import duty on tobacco.

A Priest Sent to Prison.

DUBLIN, June 26.—The court at Bantry yesterday sentenced Father Crowley to one month's imprisonment and six months' additional in default of bail for good behavior for intimidating a Protestant clergyman at Schull.

Parnell's Birthday.

LONDON, June 26.—The Parnellite members have arranged to give a complimentary banquet to Mr. Parnell at the National Liberal Club, in London, on Saturday, which is the anniversary of the Irish leader's birthday. Many prominent Liberals have been invited, and signified their intention to be present.

French Royalists in Conference.

LONDON, June 26.—An important French Royalist conference is in progress here. The Duc La Rochefoucauld, the Duchess D. Uzen, Comte Lacquemont, Arthur Meyer and several of the chief leaders of the party are present, and others have been summoned from France.

Caine Unopposed by Unionists.

LONDON, June 26.—The Marquis of Hartington has written a letter to the Liberal Unionists of Barrow-in-Furness stating he does not recommend them to take the initiative in opposing the re-election of Mr. Caine. The Unionists, therefore, at a meeting decided to offer no opposition to the re-election of Caine.

They Give Up.

LONDON, June 26.—The meeting of Conservative members of the House of Commons, which was called to meet at the Carlton Club to consider the situation arising from the action of the Government on the licensing clauses of the Local Taxation Bill was abandoned. A special meeting of the Cabinet was held, at which all the Ministers were present, when it was decided to drop the licensing clause of the Local Taxation Bill.

Stanley and His Girl.

LONDON, June 26.—Henry M. Stanley and his fiancee, Miss Tennant, attended the commemoration day exercises at Oxford University yesterday. The undergraduates gave Stanley a most uproarious reception. They cheered and chaffed him, and when he was formally presented they sang, "He's a Jolly Good Fellow," following up the song with more cheers for the explorer and finished with "one more for the bride." The degree of doctors of civil law was conferred upon Mr. Stanley and upon Prof. Godwin, of Harvard University.

A Roman Row.

ROME, June 26.—There was a heated debate at a meeting of the Municipal Council last night in regard to the bill introduced into the Chamber of Deputies by Prime Minister Crispi, to assist in re-organization of financial affairs of the municipality. At the conclusion of the discussion all the members of the Council, except Menoti Garibaldi, resigned as a protest against the Premier's measure. Signor Garibaldi declared he would retain his seat. His friends cheered him heartily, but others in the audience hissed. The reporters in attendance interfered on behalf of Signor Garibaldi and an altercation with his opponents in the audience ensued. It was found necessary to call the police to quell the disturbance.

Mr. Caine's Address.

LONDON, June 26.—The election address issued by Mr. W. S. Caine, the Union member for Barrow-in-Furness, who resigned his seat and is seeking re-election on an anti-compensation platform, is of a character that has caused surprise among all parties. Mr. Caine was foremost among those who seceded from the Liberal party because of their inability to support Mr. Gladstone's home rule scheme, and being one of the ablest of the dissidents he took a leading position in the Unionist party by common consent. Of late he has become restive under the Conservative domination of the Unionist organization, and developed traits of independence incompatible with his position as the whip of his party, and demoralizing to the Tory-Unionist coalition, but no one was prepared for the extreme movement he has undertaken. From the tone of his address to his constituents, it is evident that Mr. Caine is paving the way for his return to the Liberal fold, where he will be heartily welcomed. He expressed his conviction that the errors into which the Liberal party were led by their desire to do justice to Ireland have been remedied; that the defective portions of the plan of home rule have been eliminated from the scheme, and that the principles of that programme will be accepted by the people at the next general elections. Nothing stronger than this declaration of Liberal principle could be expected from one of Mr. Gladstone's most steadfast followers, and this, together with his consistent opposition to the Government's compensation scheme, should secure to him the undivided Gladstonian vote in his district.

The Conservatives will nominate a candidate to contest Mr. Caine's seat, and the Unionist leaders have decided to support the Tory. It is certain, however, that many of the Unionist electors will adhere to Mr. Caine in spite of the decision of the leaders.

The Queen at Balmoral.

LONDON, June 26.—The Queen's life at Balmoral is exceedingly simple. She breakfasts in her apartments between 9 and 10. Sometimes Princess Beatrice and other members of the family who may be staying at the castle take the matutinal meal with her, but oftimes she breakfasts alone, and her family have a movable feast in the large dining-room. The suite have a special dining-room set apart for them, and there they can take their meals together, except on particular occasions, when they are invited to her Majesty's table. These invitations, however, are never issued for breakfast, for the Queen prefers to be alone, in order that she may reflect over the programme of the day. Shortly after 10 the Queen begins to devote herself to the affairs of the nation, runs through the despatches which are sent to her daily by the Ministers, and, with the help of Sir Henry Ponsonby, jots down replies, Sir Henry acting as secretary The work is usually over by 1, about which time the Queen's messenger starts for London with the Queen's dispatches to the Ministers. At 2 o'clock the Queen lunches. Afterwards she goes for a drive or one of her vigorous walks, which are so trying to the less energetic of her ladies-in-waiting. The dinner hour is not till 9. After dinner the usual practice is that the Queen makes a few observations to her guests, and at about 11 retires to her private apartments. Of late, however, there have been changes in the evening programmes in the direction of greater gaiety.

FRIGHTFUL EXPLOSION.

A Michigan Stave Mill Blown Up—Four Killed and Fourteen Injured.

ASHLEY, Mich., June 26.—By the explosion of the boiler in Gardiner's stave mill at North Star, three miles north of here, yesterday afternoon at 3 o'clock, four men were killed and fourteen injured. The killed are: Fred Tucker, of St. Louis; Chas. Brown, engineer, North Star; Hiram Goodwin, North Star; — Costello, Green Bay, Wis.

Among those injured seriously are: R. D. Gardiner, proprietor of the mill, very low; William Erb, badly hurt about the head; J. Britton, expected to die; D. Britton, probably die; J. Hull, arm broken, injured internally.

The mill is a total wreck. Loss about $5,000; no insurance.

DROWNINGS.

Toronto Supplies Three Cases—Several Bathers Meet an Untimely End.

TORONTO, June 26.—Jos. Larkin, while bathing at Ashbridge Bay last evening, was taken with cramp, and had a narrow escape from drowning.

ANOTHER.

TORONTO, June 26.—Another drowning accident occurred last night off Ashbridge's Bay. Six young men went out in the yacht Myrtle for a cruise, sailing eastward. The wind was very light and the young men went in swimming. One of their number, Frederick Ashdown, aged 16, residing on McGee street, got out of his depth and was drowned.

THE THIRD.

TORONTO, June 26.—A boy named John Barr, residing at 246 Broadview avenue, fell off the high level bridge at Winchester street into the Don yesterday afternoon, and before help reached him he was drowned.

WHILE BATHING.

KINGSTON, Ont., June 26.—John Houston, a son of Rev. Mr. Houston, was drowned last evening while in bathing.

FOUND HIS BODY.

TORONTO, June 26.—The body of Wm. Cresly, the boy drowned while bathing Monday night, was found at noon to-day.

THE RAILWAYS.

Dividends Declared on the Vanderbilts —An Agent Fined $3,000.

The directors of the Vanderbilt roads have declared the following dividends: Lake Shore, 2 per cent.; Michigan Central, 2 per cent.; Canada Southern, 1½ per cent.

Judge Blodgett, of Chicago, rendered his decision in the case against certain executive officers of the Michigan Central Railroad for violating the Inter-State commerce law in carrying grain from Chicago to New York at cut rates. Messrs. Nicholas and Somers were found not guilty, and Agent Street was fined $3,000.

A Little Girl's Terrible Death.

BARRIE, June 26.—The mail train from Orillia last evening ran over and killed a little girl named Fraser, about 8 years of age, in the vicinity of Gowan station. She was returning home from picking berries and had been walking along the track, and in her efforts to get clear of the cars fell upon the rails over a culvert. The body was unrecognizable and presented a horrible sight.

Trouble in Newfoundland.

HALIFAX, June 26.—Capt. Farquhar, of the steamer Harlaw, from the west coast of Newfoundland, says a conflict between the natives and the Frenchmen occurred at Port au Port one day last week, during which a number of both sides received black eyes and numerous bruises. The trouble arose from the French wanting to take bait out of the Newfoundlanders' nets. The people on the west coast are still determined to pay no taxes until they receive better protection.

Do not fail to take in the citizens' excursion to Detroit on Dominion Day; solid train via Michigan Central; elegant cars, fast time and cheap fare. Tickets good for two days. Train will leave M. C. R. depot at 6:20 a.m. sharp. 63i

Wall Papers.—House-cleaning time is here, and to help you brighten up your homes, we have just opened out the largest and best-selected stock of wall-paper we have ever shown. Our 5, 6, 7, 8, 10 and 12½ cent papers are great bargains. Beautiful gold papers from 15 cents upwards. Window shade, cornice poles, picture frames, etc., at exceedingly low prices. Come and see. E. N. HUNT, 190 Dundas street.

CURRENT CONDENSATIONS.

CANADIAN.

A special cable to the Toronto Globe says it is reported in London that Gen. Middleton has resigned.

Mrs. Henry Leach is suing the Grand Trunk Railway for $10,000 damages for the death of her husband, who was killed at a crossing in Toronto.

John Cameron, jun., son of Mr. Cameron, Gilmore's agent at Chelsea, Que., was killed during the thunderstorm Tuesday evening.

A large frame building on the Blair road, Galt, known as the old Union Church property, was burned Wednesday. Loss $1,500. No insurance.

R. Simpson, hotel-keeper, of Nepawa, has been fined $450 and costs or six months imprisonment for violation of the liquor law. He was taken to Portage la Prairie jail in default of payment of the fine.

Edward Saunders, living in the rear of 38 Alice street, Toronto, was found dead in bed on Wednesday. His wife went out to look for work during the day, and on her return found her husband lying dead.

John Duffield, a North Glanford farmer, was employed in drawing out manure Tuesday, when his horses became frightened and ran away. Duffield was thrown off the wagon and killed. He leaves a widow and three children.

Judge Bain, Winnipeg, has rendered a decision in the separate school case. He upholds the law recently passed by the Legislature, and grants an injunction to restrain teachers in Catholic schools from holding religious exercises.

John Byrne, a well-known cattle drover, was waylaid, beaten into insensibility and robbed of $268 at Ottawa Tuesday night. On Wednesday he regained consciousness to find himself lying on the road in a pool of blood. His wallet containing the money was gone.

A motion to strike the name of James H. Scott, Kincardine, from the roll of barristers and solicitors of Ontario was made Wednesday in Osgoode Hall. Last summer Scott was given a $500 note to collect. Scott collected the note, but so far it is alleged he made no return of the funds to his client. The matter stands till Friday.

AMERICAN.

The free coinage bill was defeated in the United States Senate.

The New York Court of Appeals has handed down a decision against the sugar trust.

The alleged revolution in Mexico is said to have been only an effort of a gang of bandits to do wholesale robbery.

The Congregational Church at Ashford, Conn., was struck by lightning Wednesday morning and destroyed. It was the oldest edifice in the State.

Dr. Wm. C. Woolson, of Buffalo, committed suicide at his father's farm in Niagara Falls, N. Y., Wednesday, cutting his throat with a razor.

Early Wednesday morning lightning struck the steeple of the Church of the Blessed Sacrament at New Rochelle, N. Y., and set the bell ringing. The building was burned.

THE HOT WAVE.

Five Deaths From Sunstroke in Chicago —Many Prostrations.

CHICAGO, June 26.—The heat here yesterday and last night was very oppressive and five deaths from sunstroke are reported; over twenty other persons were prostrated. Early this morning a heavy thunder storm cleared the atmosphere and since then a cool breeze has set in. The mercury registered from 98° to 102° in various part of the State yesterday. Several fatal cases of prostration are reported here and in other places.

PITTSBURG, Pa., June 26.—The thermometer registered 92 here on Tuesday the hottest of the present hot spell. As a result many of the steel mills were obliged to shut down until a cold wave sets in. Many workers and citizens were prostrated by the heat, some fatally.

KANSAS CITY, Mo., June 26.—The weather here during the last two days has been intensely hot. Two deaths from the heat were reported Tuesday, and several persons were prostrated.

She Played with Matches.

HAMILTON, Ont., June 25.—Mary, the 5-year old daughter of Thomas Kennig, 82 Picton street east, while playing with matches last evening set fire to her clothing and before aid arrived the child was burned so severely about the face, head and upper portion of the body she died in a few hours after.

A Minister's Marrying Mania.

PROVIDENCE, R. I., June 26.—Mrs. Stella Weston, aged 32, makes the astounding allegation in seeking a divorce in this city from her husband, Rev. Chas. Weston, a Wisconsin divine, that he has a marriage mania so strongly developed as to have insisted upon being married nine times to her in the last nine years. He has privileged and won her consent to this upon various occasions, and now asks that she go through the ceremony just once more.

Force may compel compliance for the time being, but gentleness and affection endure and reign continually.

Mr. J. R. Allen, upholsterer, Toronto sends us the following: "For six or seven years my wife suffered with Dyspepsia, Costiveness, Inward Piles and Kidney Complaint. We tried two physicians and any number of medicines without getting any relief, until we got a bottle of Northrop & Lyman's Vegetable Discovery. This was the first relief she got, and before one bottle was used the benefit she derived from it was beyond our expectation."

Florida cabbages, cucumber and tomatoes. Havana pineapples. A. MOUNTJOY, City Hall.

Mr. Job Scales, of Toronto, writes: A short time ago I was suffering from Kidney Complaint and Dyspepsia, sour stomach and lame back; in fact, I was completely prostrated and suffering intense pain. While in this state a friend recommended me to try a bottle of Northrop & Lyman's Vegetable Discovery. I used one bottle, and the permanent manner in which it has cured and made a new man of me is such that I cannot withhold from the proprietors this expression of my gratitude."

Don't forget to purchase your tickets by the favorite route, the Great Erie, which line gives better accommodation than any other line for New York. You can leave London at 4:35 a.m., 11:30 a.m., 4:25 p.m., and the Erie flyer, which is a solid train, to New York at 11:40 p.m.

CRITICAL OPERATION.

Tracheotomy Successfully Performed on a Child for Membranous Croup.

DETROIT, June 25.—A critical operation was successfully performed at the Grace Hospital on June 10 at 6 p.m. by Dr. J. B. Kennedy, assisted by Dr. John Wilson and the house staff of the hospital. Lorenz Hillicker, the 9-year-old son of Mr. James Hillicker, of 533 Twenty-third street, was taken suddenly ill with membranous croup, and though every known treatment was resorted to, he rapidly grew worse, breathing became almost impossible, and as a last resort the parents submitted to the proposition by the physicians to remove the patient to the Grace Hospital for an operation. The ambulance was called, the child hurried to the hospital, and tracheotomy immediately performed. The little fellow rallied well from the operation and gave hope to all that the one chance for life he had taken would be successful. A continuous spray of limewater was kept playing over the wound in the throat and the tube in the throat was removed and cleaned every hour. His improvement was noticeable each day, and on June 12, at 10:30 a.m., the stitches were removed. On June 16 the tube was finally removed and all danger was considered past, though no relaxation was made in the careful nursing. The incision in the throat closed rapidly, and on June 18 he was allowed to leave his room and be wheeled in the corridor, and on June 19, at noon, he was discharged entirely cured.

"KIDS" MARRIED.

A 15-Year-Old Groom Marries a 16-Year-Old Bride.

NEW ORLEANS, June 26.—The youngest couple ever united here were married before Judge Price of the First City Court this week, the contracting parties being Annie Reary, aged 13, and Frank Martinez, aged 15. They were really boy and girl, looking so young for their ages that the judge declined at first to unite them. But as they had a marriage certificate with them, and as their mothers were present and gave their full consent to the marriage, no valid objection could be raised, and the ceremony was performed. The marriage seemed all the stranger when it was developed that the couple had known each other only a short time.

Young Martinez is well-to-do in his own right, having recently inherited some $25,000 from his father. The laws of Louisiana provide that a minor who owns property can be emancipated and obtain control of it when he is 18, by order of court, or when he marries, marriage acting as an emancipator. To get possession of his fortune, therefore, young Martinez had to marry, which explains why he did not wait until his bride and himself had reached the high school.

WORK AND WAGES.

Prospect of Many Roads Being Involved in the Illinois Central Strike.

CHICAGO, Ill., June 26.—There is danger that unless the Illinois Central strike is settled soon it will spread to other roads. The Big Four, which has a trackage agreement with the Illinois Central, finding its business obstructed by the Illinois Central strike, has made an agreement with the Chicago and Eastern Illinois road to handle its business. The strikers suspected that the Illinois Central was also using the Chicago and Eastern Illinois tracks and sent warning to the switchmen of that road not to handle any Illinois Central traffic. The request was complied with, and the Eastern Illinois switchmen refused to handle any more Big Four cars. Thirteen cars of perishable freight are side-tracked at Kankakee. Committees of trainmen from several roads, including the Chicago, Milwaukee and St. Paul and the Chicago, St. Paul and Kansas City Railway offered to make the strike general unless the trouble was settled at once.

NO FREIGHT MOVING.

CENTRALIA, Ill., June 26.—The Illinois Central strike is now in full blast. All the crews on the main line between Centralia and Dubuque went out yesterday. Those on the Cairo division are now all out and not a wheel turns except to carry mails. Train Master Higgins attempted to take out a train in the afternoon yesterday, but the cars were uncoupled and the engine taken to the round house by the strikers.

TOENAILS AND HAIR.

A New Orleans Man Voodooed—The Remedy.

NEW ORLEANS, June 26.—The voodooism is not wholly dead in New Orleans is proved by a suit recently brought against John Sandmaker, a railroad man living in this city, who has been in bad luck and bad health lately. A friend induced him to visit a fortune teller, who declared that he had been voodooed by an enemy. The charm was in a certain tree, she said, and until that tree was cut down, or the charm discovered, he (Sandmaker) would continue to suffer. Sandmaker went at once to his home at the corner of Claiborne and Fourth streets and began work on the tree. It was a tall magnolia. In the very heart of the tree, in the center of a mass of wood, the gri-gri charm was discovered—toe nails and hair of the exact color and character of Sandmaker's—these being the materials usually employed by the voodoos in bringing bad luck on an enemy.

The discovery created great excitement among the neighbors, particularly among the negroes.

Next morning he was served with a warrant from the First Recorder Court, charging him with malicious mischief, sworn out by Mrs. Burke, who owns the house in which he lives. The case, however, was settled in court without further proceedings. Sandmaker offered to make good any loss he might have caused, and Mrs. Burke withdrew the charge.

Give Holloway's Corn Cure a trial. It removed ten corns from one pair of feet without any pain. What it has done once it will do again.

The great lung healer is found in excellent medicine sold as Bickle's Anti-Consumptive Syrup. It soothes and diminishes the sensibility of the membrane of the throat and air passages and is a sovereign remedy for all coughs, colds, hoarseness, pain or soreness in the chest, bronchitis, etc. It has cured many when supposed to be far advanced in consumption.

TAKING DOWN THE BARS.

Blaine's Suggestion for Tariff Legislation Aiming at Reciprocity.

WASHINGTON, D. C., June 26.—The Evening Star says: "An informal conference has been held by a number of Western Senators and members of the House who are pleased with Mr. Blaine's suggestion for tariff legislation aiming at reciprocity between the United States and the other American republics. The subject was very generally discussed and Mr. Blaine's proposition was unequivocally indorsed. Senators stated that it was rapidly growing in favor in the Senate and expressed confidence that the Hale amendment could be adopted. They seemed to have no doubt about this. There was another proposition in the same connection that they thought was sure to develop great strength in the Senate and would finally prevail. This proposition is to abandon the McKinley Bill and all attempts at a general revision, and to adopt amendments to the present law reducing duties on or admitting free of duty certain products of American nations whenever reciprocal action is taken by the governments of other nations. The idea is to admit sugar, wool and other products free and to make a considerable cut on lumber, in return for which our products are to be admitted free in the ports of the countries so favored by us."

BRITISH METHODISTS.

General Conference of the B. M. E. Church.

TORONTO, June 26.—The General Conference of the British Methodist Episcopal Church of Canada began its quadrennial session here yesterday morning. Rev. Mr. Hawkins, the general superintendent, occupied the chair, and Rev. N. T. Minter, of Guelph, was elected secretary, with Mr. W. L. Berry, of London, as assistant. Revs. T. H. Slater, H. M. Cephas and G. R. Blount were named a committee on credentials. On their report the delegates present were formally received.

Mr. W. F. McBain, a young student from Jamaica, was introduced, and spoke of the work in the West Indies in a most encouraging manner.

In the evening Rev. W. R. Drake, of Brantford, preached to a large audience. This evening Rev. H. M. Cephas will preach. On Monday afternoon from 4 to 5 the Sunday school will be present, and will be addressed by Rev. Messrs. Hawkins, Minter, Ellsworth, Cephas and Mr. W. L. Berry.

NEIGHBORHOOD NEWS.

—The Edison Light Company, of Detroit, want to light Windsor with a $50,000 plant.

The Conference of the Latter Day Saints, will be held at Watford, on 27th, 28th and 29th.

—Mr. F. W. Holman, late assistant operator at the G. T. R. at Camlachie, has been promoted to Blythe.

—Mr. D. W. Eberts, M.P.P., Victoria, B.C., is on a visit to his old home in Chatham. He will be there about six weeks.

Sam Scripps, of Chatham, jumped on a nail on Monday and died from lock-jaw. Scripps was a singer of good ability and was highly respected.

—The death is announced at Yankton, South Dakota, of Dr. J. B. Van Velsor, of consumption. He was a native of the township of Southwold, and went to Yankton in 1867, where he had a large and lucrative practice.

—The new Walkerville electric street railway is progressing. The only difficulty yet to be surmounted is the purchasing of a strip through two farms, the owners having combined and refusing to sell the necessary 200 feet for less than $1,500—said to be a very high price.

—The dimensions of the lake going craft continues to increase. The new steamer T. R. Kirby last week brought down 2,510 tons of ore, the largest cargo which has yet passed through the Sault Canal. If the water in the lakes continues to rise, the 3,000 ton mark may be passed this season.

—Charles Queen, a Norfolk man, bet that he could let a gallon of water drop on his hand from the distance of three feet, drop by drop. After 500 drops had struck him he yelled "enough!" and paid the debt of $50. He said that each one fell like the blow of a sharp stick, and a blister as large as a quarter was raised on the back of his hand.—[St. Thomas Times.

Tamed by Perfumes.

Wild animals are completely fascinated and can be tamed by perfumes. There was a Mrs. Lee in India who had a tame leopard that played in the house with her children, says John G. Wood in the New Book. He was very inquisitive, as all of the cat tribe are, and loved to stand on his hind legs on the window sill and look at the passers-by. When the children wanted the place for themselves they would all take hold of his tail and pull him down by that. He was generally very amiable, but sometimes, his claws being very sharp, the children were scratched. So Mrs. Lee taught Sal to keep his claws sheathed by giving him, when he did so, a little paper tray on which lavender water had been dropped. This would throw him into transports of delight. He would tear the paper into bits and roll over them on the floor. With nothing but a bottle of lavender water I have become the best of friends with a leopard, a tigress and a lioness in a menagerie.

Sewing machines repaired and guaranteed to work as good as new by Wm. Smith, practical repairer, 286 Dundas street, next to Fulcher's livery. ywt.

Boys, for the cheapest livery in London, try W. Lindsay, Dundas street, London West.

We have no hesitation in saying that Dr. J. D. Kellogg's Dysentery Cordial is without doubt the best medicine ever introduced for dysentery, diarrhœa, cholera and all summer complaints, sea sickness, etc. It promptly gives relief and never fails to effect a positive cure. Mothers should never be without a bottle when their children are teething.

Why will you allow a cough to lacerate your throat or lungs and run the risk of filling a consumptive's grave, when, by the timely use of Bickle's Anti-Consumptive Syrup the pain can be allayed and the danger avoided? This Syrup is pleasant to the taste, and unsurpassed for relieving, healing and curing all affections of the throat and lungs, coughs, colds, bronchitis, etc.

Beef, Iron and Wine

An elegant and efficient Tonic combining the virtues of Citrate of Iron, Liebig's Extract of Beef, Sherry Wine and Aromatics.

Useful in convalescence, wasting diseases, dyspepsia, nervous debility, etc.

PRICE, 50 CENTS PER BOTTLE.

Cairncross & Lawrence,

DISPENSING CHEMISTS,

256 Dundas Street, - London, Ont.

"HOISTING THE FLAG."

An Excellent Programme Laid Out for the Dominion Day Celebration—Leading Orators of the Province Will Deliver Addresses.

Thanks to the untiring efforts of the energetic committee composed of Trustees J. B. Cook (chairman), E. H. Johnston (secretary), W. Yates and J. Stephenson, appointed by the Board of Education to superintend the affairs of the Dominion Day celebration, and to the co-operation of the citizens generally, everything is now in readiness for the arrival of the anniversary of Canada's federation, and the only essential that may be wanting to guarantee a successful issue will be fine weather. By permission of the officers commanding the Seventh Fusiliers, with their excellent band together with the London Field Battery will assist in making the affair a success. The school children will form at their respective schools at 9:30 o'clock in the morning and march to the Union School.

The schools of London West, together with the separate schools, will contribute their quota, and it is thought that about 6,000 boys and girls will be in line. The route of the procession will be up Waterloo street to Dundas street, along Dundas street to Richmond street, up Richmond avenue to Dufferin avenue, along Dufferin avenue to the Collegiate Institute. The processionists, under the direction of Mr. Barron, will sing patriotic songs on the march.

Promptly at 11 o'clock the ceremony of hoisting the flag will take place, accompanied by a salute from the battery, a feu de joie by the fusiliers and the singing of the National Anthem by the children.

Short speeches, interspersed with songs by the pupils, will follow for which the following gentlemen have been invited: Mayor Taylor; Hon. John Carling, M.P., Minister of Agriculture; Hon. G. W. Ross, Minister of Education; John Millar, Deputy-Minister of Education; W. R. Meredith, M.P.P.; Hon. David Mills, Judge Elliot, Judge Davis, Rev. Dr. Sanderson, the Bishop of Huron, Rev. J. Ballantyne, Rev. M. J. Tiernan, Rev. W. H. Porter, E. T. Essery and Geo. C. Davis.

THE TRIGGER.

ON DOMINION DAY.

Tuesday next (Dominion Day) promises to be a red-letter day in the history of the London Gun Club, for on that day a match will be shot by teams representing the home club and the Ridgetown Gun Club. The latter is looked on as one of the crack clubs of the country, all the members being well known field shots. There will be fifteen men on each side, divided into three squads of five each. The London club squads will be captained as follows: No. 1, J. P. Evans; No. 2, Redpath; No. 3, W. Avey. The visitors' team will be composed of the following: D. Leitch, C. Thorold, H. O'Loane, W. Thorold, H. Ruth, H. Cathon, W. C. Rhodes, H. Scane, A. Vincent, J. Lang, J. A. Elliott, H. A. Mallory. At least 50 Ridgetownites will accompany the party, and many are expected from other places to witness the match. As a low rate of admission is to be charged, the club grounds on London West Heights will no doubt be visited by large crowds.

NOTES.

It is said that ten members of the Toronto Gun Club are about to make a tour through Western Ontario. The London club is in good shape now and will give them a hustle.

A match is being arranged between the married and single members of the London Gun Club. The losers will present 50 loaves of bread to the Protestant Orphans' Home and 50 loaves to the Roman Catholic Home. The benedicts will be captained by Mr. J. D. Wilkinson, of Birrell's, and those who enjoy a state of single blessedness will be led by Redpath.

CRICKET.

There will be a practice match on the London South Cricket ground on Saturday afternoon at 2 o'clock between London North and London Suth clubs. This game is not to count in the association series, as the proper notice of it is not given.

Among the pains and aches cured with marvelous rapidity with Dr. Thomas' Eclectric Oil, is ear-ache. The young are especially subject to it, and the desirability of this Oil as a family remedy is enhanced by the fact that it is admirably adapted not only to the above ailment, but also to the hurts, disorders of the bowels, and affections of the throat, to which the young are specially subject.

The sorrow of yesterday is as nothing, that of to-day is bearable, but that of to-morrow is gigantic, because indistinct.

BUDWEISER

E. B. SMITH

Sole Agent, London.

AMUSEMENTS AND LECTURES.

SEE THE GRAND SCHOOL DOMONSTRATION on Dominion Day; 5,000 children on the march, at 10 o'clock.

DO NOT MISS "THE HOISTING OF the Flag," on Dominion Day, at the Collegiate Institute grounds.

DO NOT FAIL TO HEAR THE DOMINION Day orations, our patriotic songs and the 7th Band at the Grand School Demonstration. 62g

THE STEAMERS CITY OF LONDON and Thames leave foot of Dundas street at 10 a.m. and 1:30, 3:30 and 7:30 p.m., leaving Springbank at 11 a.m. and 2:30, 5:15 and 9 p.m. Brass Band Wednesday night next. tyw

SULPHUR SPRING BOAT HOUSE—ENLARGED this season. New pleasure boats, also single and double skimmers added to our already large stock of row boats. JOHN MILNE, proprietor. 36tf tyw

FAMOUS PICNIC—THE ANNUAL PICNIC of the McClary Manufacturing Co. employes will be held at Port Stanley Monday, June 30, 1890; special train leaves G. T. R. station at 10 a.m. 63c

FUN FOR ALL—TWO CENTS PER WORD each insertion insures a good paying house for your next entertainment.

MEETINGS.

COURT HOPE, I. O. F., WILL MEET to-night; election of officers. Full attendance requested. b

MASONIC—SPECIAL COMMUNICATION St. John's Lodge, 209a this evening, 26th 7:30; third degree. Visitors welcome. A. CARROTHERS, Master; JOHN SIDDONS, Sec. b

REGULAR MEETING OF COURT HOPE No. 1, I.O.F., meets this (Thursday) evening, 8 o'clock, special business: all members requested to be present; visitors welcome. J. H. HAMBLY Secretary. b

BOARD OF TRADE—THE REGULAR monthly meeting of the London Board of Trade will be held in their rooms, on Friday, 27th inst., at 8 o'clock p.m., for general business. T. HERBERT MARSH, President; J. A. NELLES, Secretary. 63c

DOMESTICS WANTED.

WANTED—BY MRS. SHAW-WOOD—AN experienced housemaid. Apply at Osborne's Intelligence Office. 64c

WANTED—IMMEDIATELY—A HOUSEMAID. Apply Mrs. MEREDITH, 665 Talbot street. 64c

GIRL WANTED FOR LIGHT HOUSEWORK, at 263 Talbot street. 64u

WANTED—A COOK, DINING-ROOM girls and kitchen girl; wages no object for good help. Apply Mr. Purcell, Grant House. 63k

WANTED—A FIRST-CLASS COOK—Apply to W. C. FURNESS, Manager G. N. W. T. Co., at office, or after 7 p.m. at residence, 652 Talbot street. 63c

GOOD GENERAL SERVANT—MUST BE recommended. Apply in morning or from 6 to 8 p.m., Mrs. W. HAMILTON, 192 Lichfield street. 63c

A GOOD GENERAL SERVANT WANTED—No washing; good pay. Apply to Mrs. H. McKAY, 130 Albert street. 62tf

WANTED—HOUSEKEEPER FOR A small family. Apply at once. PAYNE'S butcher shop, London West. 62c

WANTED—IMMEDIATELY—AN EXPERIENCED housemaid. Apply Osborne's registry office. 62c

NURSE GIRL WANTED—APPLY MRS. HUGH McKAY, 130 Albert street. 51tf

WANTED—GOOD PLAIN COOK AND also housmaid; highest wages. Apply to Mrs. CHAS. B. HUNT, Wortley road, near Alma street, London South. 60tf

WANTED—A COOK—APPLY TO MRS. T. G. DAVEY, Craig street, South London. 60n

WANTED—A GOOD GENERAL SERVANT—Apply at 222 Central avenue, corner of Richmond street. 56tf

WANTED—GOOD GENERAL SERVANT—Apply with references, 429 King street. 54tf

WANTED—A GOOD GENERAL SERVANT—Good wages; no washing. Apply to Mrs. HALLE, 10 Henry street, South London. 44tf

GENERAL SERVANT WANED—REFERENCES required. Apply to Mrs. THOS. MILLAR, 477 Maitland street. 63c

100 GIRLS WANTED—IMMEDIATELY as general servants, cooks, kitchen girls, dining-room girls, housemaids, laundresses, nurse girls, etc.; none but first-class situations on hand; also a single man wanted as coachman and gardener, at OSBORNE'S Intelligence Office, 56 Dundas street.

MALE HELP WANTED.

BOILER MAKERS—TWO GOOD riveters and calkers wanted. E. LEONARD & SONS, London. 64u wt

WANTED—AN EXPERIENCED SALESMAN to sell Gregory's patented fine and dress shirts; permanent situation. Apply personally to C. H. STICKLE, Grigg House. 63u

WANTED—SALESMEN IN EVERY VILLAGE, town and city; great inducements; outfit free. Address J. AUSTIN SHAW, Nurseryman, Brooklyn, N. Y. 54n eod

WANTED — RELIABLE LOCAL AND traveling salesmen; positions permanent; special inducements now; fast selling specialties; don't delay; salary from start. BROWN BROS., Nurserymen Toronto, Ont. ywt

WANTED—SALESMEN — SALARY OR commission; commence work at once; liberal inducements; information on application; over 20 years' business in Canada. Apply CHASE BROTHERS COMPANY, nurserymen, Colborne, Ont. ywt

WANTED—AGENTS TO SELL HARDY Canadian nursery stock; new specialties; outfit free; terms liberal; nurseries, Fonthill, Welland county, comprise over 450 acres. Address STONE & WELLINGTON, nurserymen, Toronto, Ont. eod

STOUT BOYS WANTED—ABOUT 18 years old. Apply The McCORMICK Manufacturing Co. 63c

FEMALE HELP WANTED.

AGENTS WANTED AT ONCE—LADIES—To sell a new and useful article in ladies' rubber underwear, patented March 20 1890. For full particulars, address box 242, Cayuga, Ont.

HUNDREDS OF WOMEN WANTED TO learn that this is the place to look for situations.

BUSINESS CHANCES.

BUTCHER BUSINESS FOR SALE—GOOD locality, no opposition; splendid place to do a flourishing business. Apply for particulars HARDING BROS., Lucan. 60n bw

LOST AND FOUND.

LOST—ON DUNDAS STREET, BETWEEN William and Elizabeth streets, lady's gold watch. Finder will be rewarded by leaving it at 528 Dundas street. 62c

MUSICAL INSTRUCTION.

MR. R. POCOCK, TEACHER OF PIANO, violin and harmony; graduate of Leipzig. 309 Dundas street.

MR. J. W. FETHERSTON WILL GIVE lessons at his pupils' residences this season. Address 308 King street.

PIANO TUNERS AND MUSICIANS WILL find it to their advantage to advertise under this heading. Only $1 per word for one year

TONSORIAL ARTISTS.

WILKINS, THE BARBER, HAS REMOVED to his new shaving parlor a few doors east, 264 Dundas street. A call solicited.

J. G. CONSTABLE, GRIGG HOUSE BARBER Shop—First-class workmen; baths in connection with shop.

ARCHITECTS.

JOHN M. MOORE, P.L.S.,
ARCHITECT AND CIVIL ENGINEER, Albion Building, - - - London, Ont.

PETERS, JONES & McBRIDE—ARCHITECTS, Surveyors and Civil Engineers, 215 Dundas street, London, Ont. S. F. PETERS, C. A. JONES, P.L.S., and C.E., H. C. McBRIDE.

FRED HENRY, P.L.S., ARCHITECT—successor to the late George F. Durand Office: Room A, Masonic Temple, London, Ont

REAL ESTATE FOR SALE.

SPLENDID BUSINESS PROPERTY ON Talbot street, near market, suitable for stores, warehouse or factory, and a completely equipped stove plant, including patterns, etc., sold together or separately. Address J. A. CHILDS, London. 62n eod

FOR SALE—VALUABLE LOT—SOUTHEAST corner King and Clarence streets; 110 feet by 198 feet. Apply A. GREENLEES, solicitor, Richmond street. 54tf

FOR SALE—THAT DESIRABLE RESIDENCE, 244 King street, frame house, with seven rooms and cellar, city and soft water, gas fixtures, etc., convenient to the market and railway station. For particulars apply at 185 Dundas street. 28tf

FOR SALE—IN LONDON SOUTH—MOST desirable residential property; finest location; close to street cars. Apply to D. McALPINE, real estate agent, 169 Dundas street.

CITY, SUBURBAN, FARM AND OTHER property advertised under this heading for 1 cent a word for each insertion, or 75 cents for six insertions of fifteen words.

SPECIFIC ARTICLES FOR SALE.

FOR SALE—OFFICE FURNITURE AND fixtures; inspection invited; will be sold cheap. Address, "S" this office. 63u

J. CATLING, AT ESSEX & CO.'S, WILL sell the following articles cheap: One small gas range, two screw jacks, three steel sinks, 18x30; 2 garden force pumps; one shallow well force pump; one alarm money drawer; iron pipe dies, cuts 1 inch, ¾ inch and ½ inch threads. 62n

FOR SALE—TWO SODA WATER apparatus; silver mounted; eight syrups; copper or iron cylinders. 351 Clarence street, London. 62c

A GREAT BARGAIN—PIANO FOR SALE by Weber; must be sold at once; owner leaving for Europe; cost $800; only slightly used; price $275; can be seen at W. Halle & Co.'s, Masonic Temple. 51tf

PIPE ORGAN FOR SALE—CAN BE SEEN and examined by calling at Methodist parsonage, 156 Wellington street, London. 30tf

SHIPPING TAGS AT BOTTOM PRICES—ADVERTISER Job Department.

SEND YOUR ORDERS—UNDER THIS heading in the DAILY ADVERTISER you can advertise at a cost of $1 per word per annum for twelve words or over.

BOARD AND LODGING.

PORT STANLEY—WANTED—BOARDERS; Lakeview Cottage, Fraser Heights. Mrs. H. McCOLLUM. 60c tyw

TWO YOUNG LADIES CAN BE ACCOMMODATED with board and lodging at 291 Dundas street. 59n

COMFORTABLE ROOMS IN PRIVATE family; board if required and use of bath. 814 Dundas street. 58tf

TO LET.

TO LET—A TWO-STORY HOUSE—NO. 591 Talbot street, near the school, and very convenient. Apply to W. W. FITZGERALD, 83 Dundas street. 52tf

TO LET—NO. 702 DUNDAS STREET—Store and dwelling, with good brick oven on premises; good opening for first-class baker and confectionery business. W. H. SANBORN, grocer, 704 Dundas street. 79tf

STORE TO LET, 353 RICHMOND STREET—Good business stand. Apply CHAS. G. CRUICKSHANK, American House. 19tf

VETERINARY SURGEONS.

C. S. TAMLIN, VETERINARY SURGEON—Office, 359 Talbot street; residence, 366 Oxford street. Telephone (office), 422; telephone (house), 129.

J. H. WILSON & SON—OFFICE, 99½ KING street, London. Residence, 846 Richmond street. Telephone.

J. H. TENNENT—VETERINARY SURGEON—Office, King street, opposite Market House; residence, corner King and Wellington. Telephone. J. H. TENNENT.

LADIES' GOODS.

FUNERAL FLOWERS EMBALMED—Mrs. J. Motley, 254 Dundas street; mail orders executed promptly.

EDUCATIONAL.

WESTERN ONTARIO SHORTHAND Academy—Shorthand and typewriting thoroughly taught. WM. C. COO, official court stenographer, principal.

PRIVATE SCHOOL TEACHERS SHOULD advertise under this heading. Only $1 per word for one year.

FLORISTS.

BEDDING PLANTS—50,000 HOUSE AND bedding plants, consisting of choice roses, hydrangeas, ampelopsis, veitchii, geraniums, coleus, cannas, dahlias, chrysanthemums, verbenas, pansies, etc.; also 200,000 vegetable plants. Prices on application. Telephone No. 90. J. GAMMAGE & SONS, Oxford street. ywt

FLOWERS! FLOWERS!—IF YOU WANT choice cut flowers, funeral or wedding designs, baskets, plants or any kind of table decoration go to Mrs. WOODLIFFE. Made up at shortest notice and very best. Ladies, call and judge for yourselves. 248 Dundas street.

MEDICAL.

DR. ROOME (LATE OF NEWBURY)—office and residence 360 Wolfe street; special attention paid to diseases of the lungs. Telephone, 289.

DR. McLELLAN—EYE AND EAR SURGEON—Eyes tested, glasses supplied. Office corner of Talbot and Maple streets.

DR. FERGUSON—60 CRAIG STREET—South London. Telephone, 753.

DR. H. WILLIAMS—653 RICHMOND street, opposite C. P. R. depot.

DR. BUTLER HAS REMOVED TO CORNER of Waterloo street and Queen's avenue; diseases of eye, ear, nose and throat; hours, 8 to 11, 2 to 6.

DR. MEEK—OFFICE AND RESIDENCE 331 Queen's avenue; specialty, diseases of women. Office hours, 10 a.m. to 12.

DR. WILSON—QUEEN'S AVENUE, second door from Wellington street. Special attention paid to diseases of women.

DR. SHOULTS HAS REMOVED TO 456 Talbot street. Telephone 217.

DR. WISHART HAS REMOVED HIS office to 195 Dufferin avenue, opposite St. Peter's Cathedral.

DR. WELD, B.A., L.R.C.P., LONDON, ENG. —328 Dundas street. Telephone 210.

W. J. LOGIE, B.A., M.D.C.M.—OFFICE and residence, 63 York street, second door from Ridout street. Telephone, 625.

DR. BELTON—LICENTIATE OF THE Royal College of Edinburgh, 375 Wellington street, corner King. Telephone.

CL. T. CAMPBELL, M.D., M.C.P.S.—OFFICE and residence, 327 Queen's avenue, London. Office hours, 8 to 9:30 a.m., 1 to 3 p.m., and 6 to 7:30 p.m. Skin diseases a specialty.

DR. ENGLISH—OFFICE AND RESIDENCE, 688 Dundas street. Telephone.

DR. WOODRUFF—NO. 185 QUEEN'S avenue—Defective vision, impaired hearing, nasal catarrh and troublesome throats; eyes tested, glasses adjusted. Hours 12 to 4.

DR. JARVIS, HOMŒOPATHIST (GRADUATE also in Allopathy), 834 Dundas street. Office hours, 8 to 10, 2 to 4, 6 to 8. Telephone.

DR. HUTCHINSON—PHYSICIAN AND surgeon. Office and residence, No. 428 Park avenue Telephone.

MEDICAL MEN FIND IT PAYS THEM to have their names and addresses in the above directory. It only costs $1 a word by the year.

WANTED.

WANTED TO RENT — TWO-STORY brick residence, 8 to 12 rooms; vicinity of Dundas street; having bath and all the most modern improvements; would rent by the year. Address box L., this office. 60tf eod

100 MEN WANTED TO LEARN THAT they can place their announcements under this heading at a rate of only 60 cents for six insertions for fifteen words

MARRIAGE LICENSES.

THOMAS GILLEAN, JEWELER—ISSUER of marriage licenses without witnesses or bondsmen. 402 Richmond street, two doors south of Dundas, or at residence, 512 Dufferin avenue.

MARRIAGE LICENSES AT CHAS. F. Colwell's Popular Music House, 171 Dundas street, London, or at residence, 489 Princess avenue.

BUSINESS CARDS.

R. LEIGH—WATERWORKS PLUMBER—Hydrants supplied and fixed complete, $4 75, warranted. 505 Richmond street, opposite R. C. Church.

N. DOLESE, MASONIC TEMPLE, MARKET Square; sharpening lawn mowers a specialty; machines called for and returned without extra charge.

NEW FURNITURE JUST ARRIVED AT GEO. PARISH'S; bedroom sets, sideboards plush lounges, springs and mattresses, stoves of all kinds. It will pay you to examine them before buying. 398 Talbot street.

GEO. LEWIS & SON, PAINTERS, GRAINERS, glaziers, paper hangers, etc., 611 and 617 Richmond street.

SHOULD AULD ACQUAINTANCE BE forgot for Auld Lang Syne?—No—But send your old clothes down to S. BLOOMGARDEN, the N. Y. Steam Clothes Cleaning Works 348 Ridout, and have them made equal to new, by cleaning, dying, repairing, binding, etc. Orders left at 132 John street attended to.

R. A. JONES—HOUSE PAINTER, DECORATOR, paper hanger, kalsomining, graining. All orders promptly attended to. 511 Richmond street.

GEO. T. DODD—CONTRACTOR, FELT and gravel roofer; estimates cheerfully given. No. 269 Burwell street.

CITIZENS WILL REMEMBER THAT advertisements under this heading cost but one cent a word for each insertion.

LEGAL CARDS.

A. GOODRICH, LAWYER, 124 DEARBORN street, Chicago, Ill.; 25 years' successful practice; advice free; no publicity; special facilities in many States.

G. W. MARSH—BARRISTER, SOLICITOR, Notary, etc., 110 Dundas street, London. Private funds to loan.

W. A. PROUDFOOT, BARRISTER, ETC. 88 Dundas street, London. Money to loan.

EDWARD S. GREECE, COUNSELOR-AT-LAW, 28 Buhl Block, Detroit, Mich. Canadian collections a specialty. 33tf

LUSCOMBE & GLASS — BARRISTERS, solicitors, etc., 169 Dundas street (near Richmond), London. Money at lowest rates. T. H. LUSCOMBE, CHAS. T. GLASS, B.A.

TENNENT & MACBETH—BARRISTERS, solicitors, notaries, etc. D. H. TENNENT, HERBERT MACBETH, 78 Dundas street, London.

BLACKBURN & COX (SUCCESSORS TO Becher & Blackburn)—Barristers, etc. H. S. BLACKBURN, A. B. COX.

MILLS & WEEKES—BARRISTERS, ETC. —Corner Dundas street and Market Lane, London. Money to loan at 5½ and 6 per cent. Hon. D. MILLS, LL.B., GEO. NELSON WEEKES.

PARKE & PURDOM — BARRISTERS — Offices, opposite City Hall, Richmond street. E. JONES PARKE, Q.C., T. H. PURDOM.

HUTCHINSON & McKILLOP—BARRISTERS, solicitors, etc. Courthouse, London. CHAS. HUTCHINSON, JAMES B. McKILLOP.

WELD & BOWMAN — BARRISTERS, solicitors, etc. Offices: London, 90 Dundas street; Lucan, Main street. EDMUND WELD, J. M. BOWMAN.

W. H. BARTRAM—BARRISTER, SOLICITOR, notary public, conveyancer. Money to loan on real estate at lowest rates. Office, 99 Dundas street west, London.

LOVE & DIGNAN—BARRISTERS, ETC.—418 Talbot street, London. FRANCIS LOVE, R. H. DIGNAN.

GIBBONS, McNAB & MULKERN—BARRISTERS, etc., London. Office, corner Richmond and Carling streets. GEO. C. GIBBONS, GEO. McNAB, P. MULKERN, FRED. F. HARPER.

DENTAL CARDS.

FITZGERALD — DENTIST — OFFICE, 194 Dundas street, over Bradford's. Vitalized air; best artificial teeth. Residence, 5 Prospect avenue.

S. WOOLVERTON—SURGEON DENTIST—216 Dundas street; entrance second door west of Clarence, next to Edy Bros., photo artists, London, Ont.

GEO. C. DAVIS—DENTIST—OFFICE, Dundas street, four doors east of Richmond. Vitalized air administered for the painless extraction of teeth.

L. McDONALD — DENTIST — REMOVED his office to Union Block, over Gurd's gun store, 185 Dundas street. Vitalized air used for painless extraction of teeth.

TOOTHACHE CURED AND HAPPINESS restored by application to any of the above gentlemen. Every dentist should have his card in this column.

HOTEL CARDS.

THE HUB (LATE HAWTHORN'S) HOTEL and Restaurant; the only hotel in the city conducted on the European plan; the finest bar in Canada. 203 to 205½ Dundas street, London. W. A. FRASER, Proprietor. 76tf

MANSION HOUSE—GOOD ACCOMMODATION—No. 60 and 62 Dundas street. A. JEFFRIES, proprietor.

"VICTORIA"—THE POPULAR $1 A DAY house—Clarence street, corner Dundas. J. TOMLINSON, proprietor.

OFFICE RESTAURANT—LATE CAMPBELL'S Restaurant—Richmond street, opposite Masonic Temple. Meals at all hours. New stock of liquors and cigars. DAVID SARE, proprietor.

THE ST LAWRENCE HOTEL, MONTREAL—Centrally situated and first-class in every respect. D. HOGAN, proprietor.

CITY HOTEL—McMARTIN BROS.—LONDON, Ont.; terms, $1 per day; telephone connection; first-class billiard parlor. Corner of Dundas and Talbot streets.

KINCAID'S HOTEL—CORNER RICHMOND and Piccadilly streets. Prime ale, porter and lager. Call and be refreshed.

LOUIS RISK (LATE OF THE REVERE House), now at C. P. R. Hotel, Richmond street

ACCOUNTANTS.

ALFRED A. BOOKER, ACCOUNTANT—No. 437 Richmond street (upstairs). Telephone, 126. P.O. box 20.

ARTISTS.

W. L. JUDSON—PORTRAITS—SEE HIS superb pastels, 417 Dundas street, London.

SECOND-HAND GOODS.

WM. JENKINS—REMOVED TO 377 Clarence street. Lends money on diamonds, watches, jewelry, etc. Cash paid for cast-off clothing; orders promptly attended to ywt

HIGHEST CASH PRICE PAID FOR ladies' and gents' cast-off clothing, boots, shoes, etc.; extra price paid for gents' trousers; also for children's clothing, at SAINSBURY BROS.', 90 King street. Orders by mail attended to.

T. FOX, THE ORIGINAL PAWNBROKER, lends money on diamonds, watches, jewelry, etc. Cash paid for cast-off clothing. Orders promptly attended to. 379 Clarence street

LAWN MOWERS

BUY NOW.

Never Were Cheaper than at Present.

SEE THEM AT

Westman's Hardware

111 and 654 Dundas Street.

BASEBALL.

Torontos vs. Tecumsehs

Thursday, Friday and Saturday, June 26, 27 and 28.

LADIES FREE.
ADMISSION, 25 CTS.

1st of July—Saginaw, two games.

Boys, 15 cents; grand stand, 25 and 10 cents. 64c

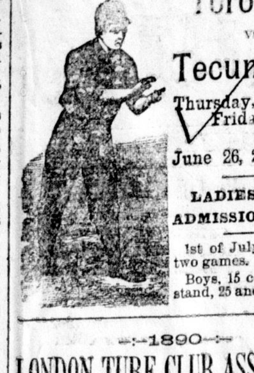

—1890—

LONDON TURF CLUB ASSOCIAT'N

Spring Meeting June 25 & 26.

FIRST DAY.

No. 1—2:50 Class (Trotters and Pacers)	$200
No. 2—2:35 Class (Trotters only)	250
No. 3—Running, ¾ mile heats (best 2 in 3)	200
No. 4—Hunt Club Flat Race, 1¼ miles	125

SECOND DAY.

No. 5—2:40 Class (Trotters only)	$200
No. 6—Free for all Class (Trotters and Pacers)	250
No. 7—Running, 1½ mile dash	200
No. 8—Hunt Club Steeplechase, 1½ miles	175

Entries in all classes close June 20, and must positively be accompanied with 10 per cent. entrance money, or they will not be accepted, and are to be directed to the secretary.

Horses Eligible May 15.

T. D. HODGENS, President. J. H. BROWN, Vice-President, J. R. MINHINNICK, Treasurer.

Address all communications to D. FERGUSON, Sec'y, Box 124 London, Ont. 50h ed

NOTICE.

Citizens desiring extension of Water Mains in any streets are requested to send their petitions to the Board of Water Commissioners at once. By order

O. ELLWOOD, Secretary. 63k

SEALED TENDERS

WILL BE RECEIVED AT THE ARCHITECT'S office until 5:30 p.m., Wednesday, July 2, for alterations to residence of Frank Coles, Esq.

Plans and specifications may be seen at the office. Lowest or any tender not necessarily accepted. 64c w

FRED HENRY, Architect.

HOUSE AND LOT

WILL BE SOLD BY PUBLIC AUCTION,

On Monday, June 30, 1890, at noon, on the premises, 346 Colborne street,

By J. W. JONES, Auctioneer. The lot is 47x132 feet, on which is situated a two-storey frame dwelling and a good stable. Terms easy. For further information apply to W. H. Bartram, 99 Dundas street, vendor's solicitor or J. W. Jones, auctioneer, 242 Dundas street. 60k eod

Valuable Building Sites adjacent to Canadian Pacific Railroad Depot, also Park and corner lot,

BY AUCTION.

THE following excellent property will be offered at Grand's Bazar, 205 Dundas street, on

Thursday Evening, June 26, at 7:30:

Lot 41, south side Pall Mall street, directly opposite C. P. R. station; size, 47x143.

Lot 42, east side Richmond street, near corner of Pall Mall street; size, 47 ft. 8 in. by 141.

Lot 36, on west side Wellington street, southwest corner Pall Mall street; size, 47 ft. 8 in. by 141.

Lot 15, west side Adelaide street; 132x278; southwest corner Piccadilly street; close to C. P. R. roundhouse and proposed carworks.

Lots 17 and 18, west side Adelaide street, between Piccadilly and Oxford streets; 52x150.

Lot 2, north side Piccadilly street, near Adelaide street; size, 52x150.

Lot 6, east side of Wellington street, northeast corner Hyman street; size, 47 ft. 8 in. by 143 ft. in.

Lot 3, west side Waterloo, northwest corner Hyman street; size, 47 ft. 8 in. by 143 ft. 9 in.

Lot 5, west side Richmond street; one acre; southwest corner Huron street.

Lot 6, east side George street, near Huron; one acre.

PARK LOT.

Park lot 12, southeast corner Wellington and Wolfe streets. This lot is without doubt the most desirable for residential purposes in the city of London; size, 628x150.

This sale offers special attractions to the citizens of London, as among the property to be sold are some magnificent building sites, close to C. P. R. station; also the most desirable residential property ever offered before in London, including the only remaining corner lot on Victoria Park. Terms easy. For further particulars apply to L. MEREDITH & CO., 72 Dundas street, or DOUGLAS H. GRAND, Auctioneer, 205 Dundas street. 60c txw

GRAND TRUNK RY

Return Tickets will be issued from London to all stations in Ontario and Quebec, also to Detroit, Port Huron, Suspension Bridge, Buffalo via International Bridge:

Single First-class Fare On July 1, valid for return until July 2.

First-class Fare and One-third On June 28, 29, 30 and July 1 valid for return until July 3.

Summer Carnival, Toronto.

Single First-class Fare June 30, July 1, 2 and 3, valid for return until 4th July.

Excursions, 1st July.

To Port Stanley and return, - - 30c.
To Point Edward and Sarnia and return, - - - - - - - - - $1

For Pullman accommodation and other information apply to the Company's agents—E. De la Hooke, No. 3 Masonic Temple, or at London Station. 63k

DISSOLUTION OF PARTNERSHIP—NOTICE is hereby given that the firm of Hughson, Ferrier & Co., carrying on business in the city of London as spice merchants, has been dissolved, and that the undersigned will carry on the said business under the firm name of Gardiner, Ferrier & Co., to whom all debts owing to the late firm are to be paid, and who will discharge all liabilities of the same. Dated this 24th day of June, 1890. Witness, E. H. JOHNSTON, J. C. GARDINER, J. A. FERRIER. 64-c

MONEY LOANED

On real estate and notes; also on household furniture, pianos, horses and all kinds of chattels. by

J. & J. R. MILNE

DUNDAS STREET, LONDON, land, house and insurance agents. ywt

A $2 bromide given away with each dozen cabinets at Norton's, corner Dundas and Richmond street. Tintypes, four for 50 cents. ywt

NOTICE IS HEREBY GIVEN THAT application has been made to the Municipal Council of the Corporation of the City of London, for the construction of the following work, and for assessing and levying the cost thereof by means of a special rate, according to the provisions of Section 612, of the Consolidated Municipal Act of 1883, upon the real property to be benefited by the said work respectively, separate assessment to be made for each work, that is to say:

For Cedar Blocking Princess avenue form Adelaide street to Victoria Park.

And take notice that bylaw will be passed to proceed with said respective work, unless a majority of the owners of the real property to be benefited thereby petition against such establishment within a month after the last publication of this notice.

On Thursday, June 26, 1890, in the news-papers, the ADVERTISER and Free Press.

A. S. ABBOTT, Clerk. 58u w

City Clerk's Office, June 19, 1890

BOOTS AND SHOE

Ordered work attended to promptly. A perfect fit and perfect satisfaction guaranteed.

Prices moderate. Call and examine my work.

GEO. WYATT
No. 2 Market Square.

BINDER TWINE

Brown's Red Star Standard.

Morris' Red Cap Mixed Manilla.

Morris' Red Cap Pure Manilla.

No Shoddy or Fancy-named Twines Offered.

HOBBS HARDWARE

COMPANY,

LONDON, - - - ONT.

THE BEST RAILWAY WATCH

IN THE WORLD.

The New Dueber-Hampden Watch Movement.

"JOHN C. DUEBER."

18 Size Nickel, 15 Ruby Jewels in Settings, Open Face and Hunting.

ADJUSTED TO HEAT AND COLD.

Sunk Second and Circle Dial.
Upright Arabic Figures and Seconds.
Breguet Hair Spring.

SPECIAL TERMS TO RAILWAY MEN

A. MORPHY & CO.

Agents for London and the West. xt

ABOUT HAIR

Editor of the ADVERTISER:

Sir,—I have, as you know, for some time advertised in Canada and the States a preparation for the hair called "Dr. Dorenwend's Hair Magic." I have received some thousands of flattering testimonials from those who have used it as to its merits as a restorative of gray or faded hair; also as a promoter of the growth and a certain cure for dandruff.

A great many of my correspondents ask the questions: "Why is my hair turning gray so early? Why is my hair falling out?" As it is impossible for me to answer every one, I take the liberty of encroaching on your valuable space to make a general reply. A great many persons do not seem to be aware that excessive washing and rubbing is injurious to the growth of the hair; such is the case, however. Constant washing and rubbing the scalp and hair causes over irritation and removes the oily substance which gives strength to the hair; undue heat caused by the wearing of heavy headgear is also injurious. Anything that will tend to dry up the sap or life of the hair will cause dandruff, falling out of the hair, gray or faded hair and finally baldness. Of course there are other causes as diseases, hereditary tendencies, etc., but the first mentioned are the main and most common.

Dr. Dorenwend, an eminent German physician, has given to the world after years of toil and experiment his now famous "Hair Magic." The object of this preparation is to assist nature in the production of this oily substance absolutely necessary to the growth of the hair. It is now sold by all reliable druggists at $1 per bottle, or six bottles for $5, or will be sent on receipt of price to any address. See that each wrapper bears the seal and signature of the manufacturer.

A. DORENWEND,
103 and 105 Yonge street,
Toronto, Canada

LIVERY STABLES.

LILLEY'S CROWN LIVERY—NO. 616 Dundas street, East London. Telephone No. 666.

STAR LIVERY

RICHMOND STREET.

Just opened. All new and young horses, new buggies and carriages. Give him a call.

H. M. DOUGLAS
Telephone No. 423.

E. MACKAY'S CROWN LIVERY

First-class horses and carriages. Obliging attendant always on hand. Particular attention given to boarders Terms reasonable. Horses bought and sold at all times. Telephone, 686 Rigs delivered to all parts of the city. Give Mac a call. E. MACKAY. ywt

FOREST CITY LIVERY

F. C. PERKINS, Proprietor.

Livery and boarding stable. New buggies carriages, commercial wagons, etc. All first-class. Rates moderate. Telephone 335. Call solicited. ywt

RAILWAY TIME TABLES

CORRECTED TO MAY 12, 1890.

GRAND TRUNK—Southern...

MAIN LINE—Going East.

	ARRIVE	
...Express (A)	4:15 a.m.	
...	......	
...ic Express (A)	11:05 a.m.	11...
...Express	10:50 a.m.	2:...
...ouis Express (A) (D)	4:20 p.m.	4:25
...ed—No. 28 Freight (C)	5:45 p.m.	6:50 p...
...e Limited (A)	11:20 p.m.	11:40 p.m

MAIN LINE—Going West.

Chicago Express (A)	5:10 a.m.	5:30 a.m
West End Mixed	......	6:45 a.m
St. Louis Express (A)	11:20 a.m.	11:25 a.m
Erie Limited	11:35 a.m.	......
Accommodation	12:30 p.m.	2:15 p.m
Pacific Express (A)	6:50 p.m.	7:10 p.m
Mall	9:45 p.m.	......
Accommodation	......	7:20 p.m

Sarnia Branch.

Chicago Express (B)	......	5:20 a.m
Accommodation	......	7:35 a.m
Erie Limited (B)	......	11:40 a.m
Accommodation	......	2:30 p.m
Pacific Express (B)	......	7:00 p.m

Sarnia Branch.

Limited Express (B)	4:30 a.m.	......
Atlantic Express (B)	11:25 p.m.	......
Accommodation	2:15 p.m.	......
Accommodation	8:45 p.m.	......
Erie Limited (B)	11:35 p.m.	......

London, Huron and Bruce.

Express	10:15 a.m.	8:05 a.m
Mail	6:45 p.m.	4:25 p.m

London and Port Stanley.

Mail	......	6:40 a.m
Accommodation	7:20 a.m.	9:30 a.m
Mail	2:10 p.m.	2:50 p.m
Accommodation	6:35 p.m.	7:00 p.m
Mixed	6:50 p.m.	......
Mail	11:15 p.m.	......

St. Marys and Stratford Branch.

Mixed—Mail	11:20 a.m.	7:35 a.m
Express	5:35 p.m.	2:15 p.m
Express—Mixed	9:20 p.m.	6:00 p.m

Toronto Branch.

Hamilton—Depart—	a.m. *7:00	a.m. 9:15	a.m. 10:45	p.m. 12:25	p.m. 4:10	p.m. 5:40	p.m. B*7:00	p.m. 9:25
Hamilton—Arrive—	a.m. †12:30	a.m. 8:45	a.m. †9:00	p.m. B†1:45	p.m. 4:00	p.m. 6:25	a.m. 12:30	

* These trains for Montreal.
† These trains from Montreal.
(A) Runs daily, Sundays included.
(B) Runs daily, Sundays included, but makes no intermediate stops on Sundays.
(C) No. 38 carries passengers between London and Paris.
(D) This train connects at Toronto for all points in Manitoba, the Northwest and British Columbia via North Bay and Winnipeg.

E. DE LA HOOKE, City Passenger and Ticket Agent, No. 3 Masonic Temple.

MICHIGAN CENTRAL RAILWAY.

LONDON TIME.

Canada Southern Division—Going East.

	Leave London	Leave St. Thomas.
North Shore Limited (daily)	7:30 p.m.	11:00 p.m
N. Y. Express (daily)	7:30 p.m.	3:05 a.m
American Express (except Monday)	9:50 a.m.	11:15 a.m
Atlantic Express (daily)	9:50 a.m.	1:50 p.m
Mail (except Sundays)	2:25 p.m.	3:15 p.m
Limited Express (daily)	7:30 p.m.	2:05 a.m
N. Y. and Boston Express (daily)	2:25 p.m.	5:05 p.m
Accom'd'n (except Sunday)	7:30 p.m.	7:00 a.m

Canada Southern Division—Going West

North Shore Limited (daily)	7:30 p.m.	6:08 a.m
Chicago Express (daily)	8:40 p.m.	5:05 a.m
Chicago L't'd Exp. (daily)	9:50 a.m.	10:55 a.m
American Express (except Mondays)	9:50 a.m.	1:35 p.m
Mail (except Sundays)	2:25 p.m.	3:10 p.m
Pacific Express (daily)	2:25 p.m.	5:45 p.m
Accom'd'n (except Sunday)	8:40 p.m.	7:30 a.m

[NOTE.—No trains to or from London on Sundays.]

JOHN PAUL, City Ticket and Passenger Agent, 395 Richmond street.

ERIE & HURON RAILWAY.

Trains South.

Stations.	Exp	Exp	Mix	Mi[x]
		P.M.	A.M.	P.M.
Sarnia (G. T. R.) dep	....	5:10	7:30	....
Sarnia (E. & H.)	....	5:15	7:40	....
Corunna	....	5:30	7:55	....
Mooretown	....	5:40	8:05	....
Courtright	....	5:45	8:15	....
Courtright (M.C.R.)	....	....	8:17	....
Sombra	....	6:07	8:40	....
Port Lambton	....	6:20	8:55	....
Wallaceburg	....	6:40	9:20	12:50
Tupperville	....	6:53	9:40	1:07
Dresden	....	7:07	10:00	1:25
Eberts	....	7:23	10:15	1:45
Chatham (G. T. R.) arr	....	7:40	10:35	2:15
	A.M.		P.M.	
Chatham—dep	8:00	....	2:35	4:50
Fargo (M. C. R.)	8:24	....	2:58	5:16
Blenheim—arr	8:35	....	3:15	5:45

Trains North.

Stations.	Exp	Exp	Exp	Mix
	A.M.	P.M.	A.M.	A.M.
Blenheim—dep	8:12	3:30	6:00	....
Fargo (M. C. R.)	8:57	3:45	6:15	....
Chatham—arr	9:13	4:10	6:40	....
Chatham (G. T. R.)—dep	9:20	4:40	....	7:45
Eberts	9:40	4:58	....	8:15
Dresden	10:00	5:15	....	9:05
Tupperville	10:15	5:30	....	10:20
Wallaceburg	10:30	5:55	....	10:35
Port Lambton	10:50	6:20	....	10:50
Sombra	11:00	6:32	....	....
Courtright (M. C. R.)	11:20	....	....	....
Courtright	11:25	7:05	....	....
Mooretown	11:30	7:10	....	....
Corunna	11:40	7:20	....	....
Sarnia (E. & H.)	11:55	7:35	....	....
Sarnia (G. T. R.)	12:00	7:40	....	....

OCEAN TICKETS

BY THE

Allan, American, Anchor, Cunard, Dominion, Inman, N. German Lloyd, Red Star and White Star.

Reduced Fares. Choice of Lines at

DE LA HOOKE'S

Railway and Steamship Ticket Agency.

NO. 3 MASONIC TEMPLE

Buy from an authorized agent and so save trouble and inconvenience.

LEADING HOTELS.

GRIGG HOUSE

LONDON.

THE UNDERSIGNED having assumed the proprietorship of the above first-class commercial hotel, trusts, by strict attention to the wants of the traveling public, to merit a continuance of the patronage so liberally bestowed upon his brother during the past eleven years. Everything of the best.

92tf THOS. K. GRIGG.

The Martin House

KING STREET, LONDON.

This hotel is newly built, with modern conveniences, and is acknowledged to be the best $1 a Day House in the city. Telephone. Best commercial house in the city.

J. W. MARTIN, Proprietor.

"ST. GEORGE'S."

Laying the Corner-Stone of London West's New Church.

The Ceremony Performed by Canon Newman—Details of the Interesting Incident.

The corner-stone of the handsome ... to be erected by the congregation ... George's Church, London West, wa... with imposing ceremonies last evenin... large number of people congregat... witness the proceedings which took ... on the site of the proposed new bu... The choir of St. George's C... the ministers and the Building ... mittee were stationed on a ... platform erected for the occasion ... singing and the addresses, with the ... tions of the occasion, made the ceren... impressive one. A procession was ... at the Sunday school, headed by th... mittee, and proceeded to the site ... building. The ceremony was begu... prayer by the Bishop of Huron an... sponsive service. Mr. H. A. Kingsm... advanced and read the following doc... which was deposited in the corner st...

"To the glory of God, amen. This ... stone of St. George's Church, in the vi... London West, township of London, ... county of Middlesex, Province of Onta... minion of Canada, was well and truly ... the 25th day of June, 1890, by the Rev. ... Edmond Newman, canon of the Di... Huron and first rector of this parish; ... Rev. Maurice S. Baldwin, D.D., Lord ... of Huron; the Very Rev. George M... Dean of Huron; Rev. G. B. Sage, B.A. ... of this church; J. H. Lings and H. A... mill, church wardens; in the 54th ... the reign of Her Most Gracious ... Queen Victoria of the United King... Great Britain and Ireland, and Em... India (in India), etc., in the 24th ye... confederation of the Provinces of the I... of Canada; Lord Stanley of Preston, G... General of Canada; Rt. Hon. Sir John ... donald, Premier of the Dominion of ... Hon. John Carling, Minister of Agr... M. P. for the city of London; Wm. Ral... dith, M. P. P. city of London; Joseph ... Esq., M. P. East Middlesex; Richard ... Esq., M. P. P. East Middlesex; R. ... Esq., reeve of the village of London W...

The following are also deposited ... corner-stone: Copies of the London ... TISER, London Free Press, Toronto ... Toronto Mail, Toronto Globe, Cana... manic for 1890, the Holy Bible.

Members of the Building Committ... Canon Newman, Rev. G. B. Sage, ... H. Lings and H. A. Kingsmill, church ... Thomas F. Kingsmill, sen., George C. ... Gibson, Thomas Ward, R. S. Rocket... Fitzgerald, Wm. Peters, Joseph O. ... E. Snow, R. A. Jones, D. C. Macdo... Edward Edmunds, Charles C. Gowe... clerk.

After prayer by the Bishop and ... ing of a hymn the corner-stone was ... Canon Newman then advanced ... handed a handsome sterling silver ... with the inscription:

Presented to Rev. Canon Newm... in Memoriam of Laying the Corner-Stone ... for St. George's Church, ... London West. June 25, 1890.

The Canon delivered a short ... and after applying the trowel decl... corner-stone well and truly laid.

Bishop Baldwin addressed the as... and heartily congratulated the ... and especially Canon Newman, ... the principal person in building ... church, and hoped he might long ... to see his work prosper in ... shine and blessing of Go... Bishop trusted that the churc... be brought to a happy co... and that it might also be consecra... same day as it was opened for ser... conclusion he said: "I trust ... dear young rector will be blessed ... ly, that his whole soul will be enri... that he may see his work crow... success. May God bless this wo... glory of his great name."

Dean Innes gave a short histo... parish and detailed its remarkabl... He trusted, by God's grace, that ... of him who ever answered pra... the church might prosper and the... become living stones built upo... foundation—Jesus Christ.

Canon Newman spoke briefly ... and seemed overcome by emotion ... the enterprise in which they wer... was no ordinary one, but one ... many had been connected from ... He thanked God that he had li... such a happy outcome of the ... earnestly prayed that its future ... grand and glorious one.

A handsome collection was ... during the ceremony.

Following are the names of the ... present: Rt. Rev. M. S. Baldw... of Huron; Dean Innes, Archbis... Canons Newman, Smith, Davis a... son, Revs. G. B. Sage (rector), ... borne, J. T. Wright, E. N. Eng... Edelstein, T. F. Kingsmill and ... of Walkerton. The building ... handsome structure of brick ... facings and will cost about $... Fred L. Henry is the architect.

The Copetown Cras...

HAMILTON, June 26.—The in... the death of E. J. Macdonne... tinued to-night. James Collin... man, gave evidence similar to ... other trainmen last evening. ... neer Hobson said he was famili... track at the scene of the acciden... not experienced any trouble w... went over that portion of the ... morning of the accident and pa... tention to it on account of the ... there. Mr. Hobson was full... that expansion, due to the grea... day—106 degrees Fahrenheit—... of Monday's accident.

John Sullivan, track foreman ... his men had been working on ... about two weeks. On Monday ... track was being ballasted and ... in ten or twelve ties that day. ... fully three inches of ballast ... ties. Charles Johnson, tra... roborated Sullivan's testimony.

THE London correspondent o... pool Mercury furnishes this in... of news: "While all England ... to fete Mr. Stanley, it is not p... flect that his great predecesso... exploration, Sir Richard Bur... very dangerously ill, neglecte... in London lodgings. Yet in h... his own way the elder traveler ... even more remarkable feats th... the hour. His romantic pilgri... and Elahedinah in the disguis... devotee, his journey through ... the sacred city of Barah, wh... infidel foot has ever trodden, ... liminaries to the great achiev... life, the discovery of Lake ... This discovery paved the way ... has since been done in Centra... but for the failure of his re... Burton would undoubtedly ... much of the honor which ... others."

Men's working shoes $1. ... ovan proportionately low. R. ... 192 Dundas street.

"ST. GEORGE'S."

Laying the Corner-Stone of London West's New Church.

The Ceremony Performed by Canon Newman—Details of the Interesting Incident.

The corner-stone of the handsome edifice to be erected by the congregation of St. George's Church, London West, was laid with imposing ceremonies last evening. A large number of people congregated to witness the proceedings which took place on the site of the proposed new building. The choir of St. George's Church, the ministers and the Building Committee were stationed on a large platform erected for the occasion. The singing and the addresses, with the associations of the occasion, made the ceremony an impressive one. A procession was formed at the Sunday school, headed by the committee, and proceeded to the site of the building. The ceremony was begun with prayer by the Bishop of Huron and a responsive service. Mr. H. A. Kingsmill then advanced and read the following document, which was deposited in the corner stone:

"To the glory of God, amen. This corner-stone of St. George's Church, in the village of London West, township of London, in the County of Middlesex, Province of Ontario, Dominion of Canada, was well and truly laid on the 26th day of June, 1890, by the Rev. Edward Edmond Newman, canon of the Diocese of Huron and first rector of this parish; the Rt. Rev. Maurice S. Baldwin, D.D., Lord Bishop of Huron; the Very Rev. George M. Innes, Dean of Huron; Rev. G. B. Sage, B.A., rector of this church; J. H. Lings and H. A. Kingsmill, church wardens; in the 54th year of the reign of Her Most Gracious Majesty Queen Victoria of the United Kingdom of Great Britain and Ireland, and Empress of India (in India), etc., in the 24th year of the confederation of the Provinces of the Dominion of Canada; Lord Stanley of Preston, Governor-General of Canada; Rt. Hon. Sir John A. Macdonald, Premier of the Dominion of Canada; Hon. John Carling, Minister of Agriculture; M. P. for the city of London; Wm. Ralph Meredith, M. P. P. city of London; Joseph Marshall, Esq., M. P. East Middlesex; Richard Tooley, Esq., M. P. P. East Middlesex; R. F. Lacey, Esq., M. P. P. East Middlesex; Richard Tooley, Esq., reeve of the village of London West.

The following are also deposited in this corner-stone: Copies of the London Advertiser, London Free Press, Toronto Empire, Toronto Mail, Toronto Globe, Canadian Almanac for 1890, the Holy Bible.

Members of the Building Committee: Rev. Canon Newman, Rev. G. B. Sage, rector; J. Canon Newman, Rev. G. B. Sage, rector; J. H. Lings and H. A. Kingsmill, church wardens; Thomas F. Kingsmill, sen., George C. Jolly, S. Gibson, Thomas Ward, R. S. Rockett, W. W. Fitzgerald, Wm. Peters, Joseph O. Wade, J. E. Snow, R. A. Jones, D. C. Macdonald and Edward Edmunds. Charles C. Gower, vestry clerk.

After prayer by the Bishop and the singing of a hymn the corner-stone was adjusted. Canon Newman then advanced and was handed a handsome sterling silver trowel, with the inscription:

Presented to Rev. Canon Newman
in Memoriam
of Laying the Corner-Stone
for St. George's Church,
London West.
June 25, 1890.

The Canon delivered a short prayer and after applying the trowel declared the corner-stone well and truly laid.

Bishop Baldwin addressed the assemblage and heartily congratulated the members and especially Canon Newman, who was the principal person in building up the church, and hoped he might long be spared to see his work prosper in the sunshine and blessing of God. The Bishop trusted that the church might be brought to a happy completion, and that it might also be consecrated on the same day as it was opened for services. In conclusion he said: "I trust that your dear young rector will be blessed abundantly, that his whole soul will be enriched, and that he may see his work crowned with success. May God bless this work to the glory of his great name."

Dean Innes gave a short history of the parish and detailed its remarkable growth. He trusted, by God's grace, that the help of, him who ever answered prayer, that the church might prosper and the members become living stones built upon the one foundation—Jesus Christ.

Canon Newman spoke briefly in reply, and seemed overcome by emotion. He said the enterprise in which they were engaged was no ordinary one, but one with which many had been connected from childhood. He thanked God that he had lived to see such a happy outcome of the work, and earnestly prayed that its future might be a grand and glorious one.

A handsome collection was taken up during the ceremony.

Following are the names of the clergymen present: Rt. Rev. M. S. Baldwin, Bishop of Huron; Dean Innes, Archbishop Marsh, Canons Newman, Smith, Davis and Richardson, Revs. G. B. Sage (rector), W. M. Seaborne, J. T. Wright, E. N. English, A. E. Edelstein, T. F. Kingsmill and Mr. Shore, of Walkerton. The building will be a handsome structure of brick with stone facings and will cost about $6,500. Mr. Fred L. Henry is the architect.

The Copetown Crash.

HAMILTON, June 26.—The inquest upon the death of E. J. Macdonnell was continued to-night. James Collins, baggageman, gave evidence similar to that of the other trainmen last evening. Chief Engineer Hobson said he was familiar with the track at the scene of the accident. He had not experienced any trouble with it. He went over that portion of the track on the morning of the accident and paid close attention to it on account of the men working there. Mr. Hobson was fully convinced that expansion, due to the great heat of the day—106 degrees Fahrenheit—was the cause of Monday's accident.

John Sullivan, track foreman, swore that his men had been working on the spot for about two weeks. On Monday morning the track was being ballasted and they had put in ten or twelve ties that day. There was fully three inches of ballast between the ties. Charles Johnson, trackman, corroborated Sullivan's testimony.

THE London correspondent of the Liverpool Mercury furnishes this interesting bit of news: "While all England is continuing to fete Mr. Stanley, it is not pleasant to reflect that his great predecessor in African exploration, Sir Richard Burton, is lying very dangerously ill, neglected and alone, in London lodgings. Yet in his time and in his own way the elder traveler accomplished even more remarkable feats than the heroof the hour. His romantic pilgrimage to Mecca and Elahedinah in the disguise of a Moslem devotee, his journey through Berberah to the sacred city of Barah, where no other infidel foot has ever trodden, were but preliminaries to the great achievement of his life, the discovery of Lake Tanganyika. This discovery paved the way for all that has since been done in Central Africa, and but for the failure of his resources Capt. Burton would undoubtedly have reaped much of the honor which has gone to others."

Men's working shoes $1. Calf and cord ovan proportionately low. R. KIRKPATRICK 192 Dundas street.

VOICES OF THE PEOPLE.

READERS OF THE ADVERTISER.—Let us hear from you on all questions affecting the public. Make your communications brief and send your name as a guarantee of good faith.

The Hospital.

To the Editor of the ADVERTISER:

Reading over the complaints of the nurses at the hospital, their hours must often be tedious while administering to the wants of the patients, even with kind hearts and willing hands of charity. I propose that a collection from workingmen be taken or given by them of 50 cents or $1 each, which might be dropped into the collection boxes or forwarded to the hospital.

How groaning hospitals eject their dead!
What numbers groan for sad admission there!
What numbers, once in fortune's lap high fed,
Solicit the cold hand of charity!
To shock us more solicit it in vain!
—[Night I.—Young's poems.

There have been many alterations in the building causing expenses, and now let the honest workingmen come forward with $1,000 or $2,000, and even in some of the churches collectious might be taken up for this purpose. In some of the churches there are collection boxes. It is no use writing much for many stand in need of help, one can help many and many can help one.

How many stand
Around the death-bed of their dearest friends,
And point the parting anguish. Thought fond man
Of these, and all the thousand nameless ills,
One scene of toil, of suffering, and of fate;
Vice in his high career would stand appalled,
And heedless rambling impulse learn to think;
The conscious heart of Charity would warm,
And her wide wish benevolence dilate;
The social tear would rise, the social sigh;
And into clear perfection, gradual bliss,
Refining still the social passions work, etc.
—[Winter—Thomson's Poems.

YOURS, RICHARD ASHTON.

London, June 25.

The City and London West.

To the Editor of the ADVERTISER:

I was glad to see the steps taken by our Village Council in reference to amalgamation. I myself, am in favor of amalgamation and always have been, but when some cranks want to give the village away just for the sake of getting into the city, I, like the majority of ratepayers, will put my foot down solid. If the scheme as subjected by our Council can possibly be carried out, London West will be West London in a very short space of time. If the city gives us a differential rate, a few years will soon pass away, and then we shall all be on an equal footing. We are near the center of the city and do not need so much as other outlying wards. For instance we need very little police protection. We do not need a fire station, for our houses are all well isolated and can be insured at the lowest rates. The free ridges are naturally anxious to know what they will gain by the step about to be taken. The first result will be almost double taxes. The people are not to be led by the nose with men like D. C. Macdonald, who has not a cent of interest in the village and who can afford to amalgamate at any price, but those who will have to pay the piper want a fair understanding before the ball opens. I remain yours truly,

AMALGAMATION.

A Seasonable Hint.

To the Editor of the ADVERTISER:

Just now when the plentiful supply of strawberries and the good promise of other fruits to follow are keeping the hands of all good housewives busy over preserving pots and pans, may I venture to put in a good word for the various homes of our city where such things, from not being positive necessaries, are not counted amongst the household economies, and therefore are not usually provided. It was suggested on behalf of the Convalescent Home that if its friends would each label a pot or two with its name and their own inscribed legibly thereon, not only would their kindness be much appreciated, the enjoyment of their own store enhanced, but the pots themselves could be safely returned to them, which, as all good housekeepers know, is no trifling consideration. I venture to pass on this timely suggestion to the friends of all our institutions alike as

A WORD IN SEASON.

London, June 25.

House Numbering—A Good Suggestion

To the Editor of the ADVERTISER:

Now that the city is enlarging her boundaries, would it not be advisable to change the present plan of numbering the houses, and to renumber them, so that citizens will have no difficulty in finding the location of any number? Owing to the interference of a prominent city official, at the time that the present plan had been adopted, the original plan proposed by the then city engineer (of numbering the houses from two central streets) was not adopted. In Philadelphia the houses are numbered in that way, and each block commences with either 100, 200, 300, and continued on adding 100 to each block until the boundary of the city is reached. So if a similar plan was adopted here and the houses numbered north and south from Dundas street, then if the location of a number was required, say No. 215, the number of hundreds would indicate the second block from Dundas street north or south (as either N or S was added to the number in the direction), and if the numbers were twenty feet apart, that is, two numbers in every twenty feet, one even number on one side and one odd number on the opposite side, the No. 215 would be found in the second block and 150 feet from the nearest corner of said block to Dundas street. Wellington street being the first wide street, the streets running east and west might be numbered from there in a similar manner as from Dundas street, so that when the two streets (in the city proper) are known, from which the blocks are numbered, there would be no difficulty in finding the location of any number. The same principle might be adopted in East and South London. Some departure from the principle might be made on some streets as the ability of the City Engineer may enable him to do, and any other changes that may be necessary to improve the above suggestions. As the present numbers are available the cost would not be much.

A FRIEND TO THE POSTMAN.

Worms cause feverishness, moaning and restlessness during sleep. Mother Graves' Worm Exterminator is pleasant, sure and effectual. If your druggist has none in stock, get him to procure it for you.

Rubber Stamps.

City Stamp Works, Carling Block, London. Send for estimates.

Dried beef, sausages, bolognas, black pudding, smoked hams, bacon and lard. New stock, new store. M. A. ANDREWS, pork butcher, Richmond street, near Dundas.

BEECHAM'S PILLS act like magic on a Weak Stomach.

A boy never so thoroughly realizes that quarreling is sinful as when he is getting licked in a fight.

Nothing impure or injurious contaminates the popular antidote to pain, throat and lung remedy, and general corrective, Dr. Thomas' Eclectric Oil. It may be used without the slightest apprehension of any other than salutary consequences. Coughs, rheumatism, earache, bruises, cuts and sores succumb to its action.

A wise man and a fool understand each other better than any two wise men.

Rheumatism.

Rheumatism, sciatica, lumbago, etc., can be cured by taking Kern's Rheumatic Cure. Price $1 at all druggists'.

THE GOOD TEMPLARS.

Closing Meeting of the Grand Lodge—Speeches by Dr. Oronhyatekha and Others—Officers Elected.

GALT, June 25.—There was a good turnout of prominent citizens at the public meeting of the Grand Lodge of Royal Templars in the Town Hall last night. Grand Chief Templar McMullen occupied the chair, and with him on the platform were Revs. A. G. King, T. H. Carey, W. L. Scott, A. E. Cunningham, J. Johnston, G. Fessant, J. Maxworthy, Dr. Oronhyatekha and others.

Mr. Spence presented an encouraging statement of the progress of the temperance cause. In 1874 Ontario had 6,185 places licensed to sell strong drink. Last year there were only 2,445. But much remains to be done. Startling statistics of Canadian crime were quoted, and an earnest plea was made for the agency which the meeting represented.

Mrs. B. B. Keefer spoke of the history of the temperance cause and the great advance that had been made, especially since women had taken a share in the work. She did not think that women had yet realized their duty and strength. It was right for them to care for the babies, but they had to do this, not merely by training the little ones at home, but also by working for the removal of the temptations that clustered around the outside of the home.

Mrs. W. L. Scott spoke with much earnestness of the value of the juvenile department and the necessity for the sound training of girls and boys in temperance principles.

Dr. Oronhyatekha claimed to be the handsomest Indian in the Grand Lodge. The town of Galt on this hot night had given the Grand Lodge a warm reception. All that he was he owed to this order. He had been connected with it 33 years. It numbered 600,000 or 700,000 in its member ship, and to its support was annually contributed $250,000. He spoke at length of the growing strength of temperance sentiment as manifested by the action of Masonic and other grand bodies in proscribing liquor sellers. He desired to warn anyone present against offering him liquor, as the sale of liquor to Indians was punished by heavy fines and imprisonment, and he earnestly hoped that white men would soon come up to the standard of Indian civilization and receive the legal protection which their red brothers now enjoyed.

The benediction closed a meeting that was a pleasure to all who had the privilege of attending it.

The Grand Lodge resumed business this morning. The Committee on the State of the Order reported. Ontario is for working purposes divided into fourteen sections, in each of which it is proposed to maintain a district lodge to control local missionary work. For this purpose out of the general tax fund each district has appropriated to it 16 cents per year for each member in its jurisdiction. The report recommended that the Grand Lodge should control missionary work and the mission fund in each district until this fund amounted to $100, when the work should be handed over to a district lodge. The Grand Lodge decided to leave the work to district lodges wherever they existed.

A deputation from the W. C. T. U. presented to the Grand Lodge the now famous world's petition for prohibition, and a unanimous rising vote instructed the officers of the lodge to sign this document on behalf of the 13,000 Ontario Good Templars.

It was decided that the grand secretary's office should be moved to Toronto, and that a standing Central Committee be appointed to co-operate with local workers to make the order more effective in electoral work. The election of grand officers resulted as follows:

Chief Templar—James E. Wilson, Galt.
Vice-Templar—Miss K. Watson, Toronto.
Councilor—Frank Metcalfe, Blyth.
Superintendent of Juvenile Work—Mrs. W. L. Scott, Toronto.
Secretary—Thos. Lawless, Hamilton.
Treasurer—E. Burritt, Mitchell.
Auditors—John T. Dyson and George Hardy, Toronto.

Delegates to the biennial session of the Right Worthy Grand Lodge meeting at Edinburgh, Scotland, in 1891—F. S. Spence, J. B. Hay, Mrs. B. B. Keefer, F. E. Robertson; alternates, Dr. D. Albert Rose, John E. Wilson, E. Storr, E. Dawson.

Deputy of the right grand templar—J. L. Robertson.

Appointed officers—Chaplain, Rev. S. W. Maxworthy; marshal, J. H. Johnston; deputy marshal, Miss M. Mahoney; guard, Mrs. S. A. Mitchell; sentinel, D. J. B. Sawyer; messenger, W. A. Gordon.

The officers elected were then installed by Dr. Oronhyatekha and Mr. Daniel Rose. In the evening a stormy but good-natured discussion resulted on the Finance Committee's report. It was ordered that the per capita tax on subordinate lodges be 10 cents per quarter per member; one-half the amount to be handed over to district lodges for missionary work, and that the Grand Secretary's salary be $100 per annum.

A resolution was adopted inviting the Right Worthy Grand Lodge, the supreme body of the order, to hold its biennial session of the Grand Lodge will be at Peterboro, commencing on the fourth Tuesday of June, 1891.

They Have Arrived.—Another shipment of those $10 bedroom suites at TRAFFORD'S, 91 King street, west of market.

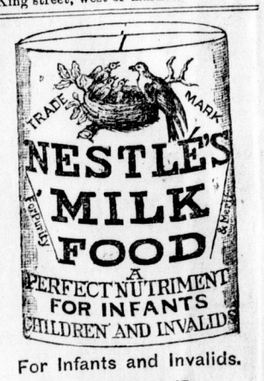

For Infants and Invalids.

—IS A COMPOUND OF—

Milk, Wheat and Sugar,

chemically so combined as to resemble most closely the **Mother's Milk.** It requires only water in preparation, thus making it the MOST ECONOMICAL AND CONVENIENT preparation in the market, besides doing away with the difficulty and uncertainty of obtaining pure milk of a suitable and uniform quality. It is recommended by the highest medical authorities. It is especially adapted as a summer diet for infants. Samples on application to

Thos. Leeming & Co., Montreal

ywt

HOFFMAN'S HARMLESS HEADACHE POWDERS are the result of persistent study and experimenting by an expert chemist, tested in the most severe cases and submitted to the highest medical authority, endorsed and pronounced perfectly harmless. Thousands now attest to their virtues, and none need suffer from Headaches if they will use Hoffman's Powders.

A TRIAL WILL CONVINCE.

$30,000 STOCK.

THE BIG SALE OF R. WALLACE'S

Fine Ready-made Clothing, Tweeds AND Gents' Furnishings

AT ABOUT HALF PRICE,

Is the talk of London. We were crowded with customers on Saturday last, and all were well pleased with the large parcels for so little money. I have secured a first-class cutter, and all may rely on getting good fitting and well-made clothes at 'way-down prices.

ROBT. G. BALMER

146 Dundas Street, R. Wallace's Old Stand. 53tf

BLOXAM'S

Electric Hair Restorer

RESTORES GRAY HAIR

To Its Original Color, Beauty and Softness. Keeps the Head Clean, Cool and Free from Dandruff.

CURES IRRITATION AND ITCHING OF THE SCALP.

Gives a beautiful gloss and perfume to the hair, produces a new growth, and will stop the falling out in a few days. Will not soil the skin or the most delicate head-dress. Full directions with each bottle. Try it and be convinced. Price, 50 cents per bottle. Refuse all substitutes.

—SOLE AGENT FOR CANADA—

H. SPENCER CASE

Chemist and Druggist, 50 King street west, Hamilton, Ont.

Sold at Barkwell's drug store, 264 Dundas street.

Volunteers, Attention!

NEW BOOKS.

Company Drill Made Easy.....50c
Battalion Drill Made Easy.....50c
Physical Drill (with Arms).....50c
Physical Training (without Arms).....25c
Guides' and Markers' Duties.....
Skirmishing Attack and Defense for a Company, Battalion and Brigade.....70c

JOHN MILLS,

Bookseller, 404 Richmond Street.

GOLD MEDAL-PARIS 1878

JOSEPH GILLOTT'S STEEL PENS

SOLD BY ALL STATIONERS THROUGHOUT THE WORLD

These world-famous Pens are of the highest possible quality; for 65 years universally style the "Best in the World."

LOOK!

3 TINS

Canned Apples

For 25 Cents.

FITZGERALD, SCANDRETT & CO.,

169 DUNDAS STREET.

DETROIT AND RETURN

DOMINION DAY.

Citizens' Grand Union Excursion to Detroit and return, only

$2 00

FOR THE ROUND TRIP, VIA

Michigan Central Rail'y

Solid Train both ways of first-class coaches.

No pains will be spared to make this THE EXCURSION of the season.

Trains will leave 6:20 a.m. sharp, from depot, corner of Clarence and Bathurst streets.

JOHN PAUL,
City Ticket Agent.

NAVIGATION AND RAILWAYS.

ALLAN LINE

Royal Mail Steamships.

Reduced Saloon Rates

SINGLE, $45; RETURN, $95.

	From Montreal.	From Quebec.
PARISIAN	June 25	June 26
CIRCASSIAN	July 9	July 10
SARDINIAN	July 16	July 17
POLYNESIAN	July 23	July 24
PARISIAN	July 30	July 31
CIRCASSIAN	Aug. 13	Aug. 14

First cabin, from $45 to $80, according to accommodation; return, $95 to $150; intermediate, $30; return $60.

Steerage, both outward and prepaid, at lowest rates.

For further information apply to E. DE LA HOOKE, No. 3 Masonic Temple; T. R. PARKER, No. 1 Masonic Temple; HENRY TAYLOR, 8 Masonic Temple, the only authorized agents for London.

WHITE STAR LINE

Royal and United States Mail Steamers for Queenstown and Liverpool.

TEUTONIC	June 25
BRITANNIC	July 2
MAJESTIC	July 9
GERMANIC	July 16
TEUTONIC	July 23
BRITANNIC	July 30

From White Star Dock, foot West Tenth St.

Saloon rates, $60 and upwards; on Teutonic and Majestic, $90 and upwards; second cabin rates, Majestic and Teutonic, $40 and $45; round trip, $75 and $85, according to location of berth. Excursion tickets on favorable terms. Steerage, $20. Company's Office, 41 Broadway, New York.

For further information apply to W. Y. BRUNTON & SON or EDWARD DE LA HOOKE, agents of the line for London, Ont.

CUNARD LINE

"LANE ROUTE."

From New York to Queenstown via Liverpool. Fast Express Mail Service.

AURANIA	Saturday, June 28, 1 p.m.
BOTHNIA	Wednesday, July 2, 5 a.m.
*UMBRIA	Saturday, July 5, 7:30 a.m.
SERVIA	Saturday, July 12, 2 p.m.
GALLIA	Wednesday, July 16, 5 a.m.
ETRURIA	Saturday, July 19, 7 a.m.
AURANIA	Saturday, July 26, noon
BOTHNIA	Wednesday, July 30, 2 p.m.

*Will not carry steerage.

RATES OF PASSAGE—Cabin, $60 and upwards, according to accommodation. Intermediate passage, $35 and $40; return tickets on favorable terms. Steerage tickets to and from Liverpool and Queenstown, and all other parts of Europe, at lowest rates. Through bills of lading given for Belfast, Glasgow, Havre, Antwerp and other ports on the continent, and for Mediterranean ports.

VERNON H. BROWN & Co., agents, 4 Bowling Green, New York.

E. DE LA HOOKE,
No. 3 Masonic Temple, and
A. G. SMYTH,
443 Richmond St., sole agents for London.

ANCHOR LINE

Atlantic Express service.

LIVERPOOL VIA QUEENSTOWN.

Steamship "CITY OF ROME" from New York SATURDAY, July 26, Aug. 23, Sept. 20, Oct. 18. Saloon Passage, $60 to $100. Second-Class, $30 and $35.

GLASGOW SERVICE.

Steamers every Saturday from New York to GLASGOW AND LONDONDERRY Cabin Passage to Glasgow or Londonderry, $50 and $60. Second-Class, $30. Steerage passage, either service, $20.

Saloon Excursion Tickets at Reduced Rates. Travelers' Circular Letters of Credit, and Drafts for any amount issued at lowest current rates. For Books of Tours, Tickets or further information apply to HENDERSON BROS., New York; A. G. SMYTH, insurance agent, 443 Richmond street; Thos. R. PARKER, ticket agent, No. 1 Masonic Temple, Richmond street, or EDWARD DE LA HOOKE, No. 3 Masonic Temple, Richmond street.

BEAVER LINE,

The Favorite Canadian Line.

MONTREAL TO LIVERPOOL

SALOON RATES—$40, $50, $60; return, $80, $90, $110. Intermediate—$30; return, $60. Steerage—$20; return, $40.

SAILINGS FROM MONTREAL.

LAKE HURON	Tuesday, July 1
LAKE NEPIGON	Tuesday, July 8
LAKE ONTARIO	Tuesday, July 15
LAKE WINNIPEG	Tuesday, July 22
LAKE SUPERIOR	Tuesday, July 29
LAKE HURON	Tuesday, Aug. 5

Beaver Line Office, 416 Richmond St., Next door to ADVERTISER Office.

F. S. CLARKE,
ONLY AUTHORIZED AGENT.

Hamilton & Toronto Steamers

Macassa and Modjeska

4—TRIPS DAILY—4

Leave Hamilton 7:45 a.m., 10:45 a.m., 2:15 and 5:15 p.m.

Leave Toronto 7:30 a.m., 11 a.m., 2 and 5:15 p.m.

The 2:15 p.m. boat from Hamilton connects with 11:30 a.m. train from London.

J. B. GRIFFITH, Manager, Hamilton.

49tf

Dominion Line

ROYAL MAIL STEAMSHIPS.

LIVERPOOL SERVICE

	From Montreal.	From Quebec.
VANCOUVER	Wed., July 2.	Thur., July 3

Rates of Passage, $60 to $80; return, $110 to $150.

Great Reduction in Cabin Rates,

Per Steamships Oregon, Sarnia, Toronto and Dominion.

Montreal to Liverpool, $40; return, $80.

SAILING DATES—FROM MONTREAL:

DOMINION	Thursday, June 19
TORONTO	Thursday, July 10
SARNIA	Thursday, July 17
OREGON	Thursday, July 24

Intermediate per Vancouver, Oregon and Sarnia, $30; return, $60.

Steerage per Vancouver, Oregon and Sarnia, $20; return, $40.

Bristol Service for Avonmouth Dock.

INDRANI from Montreal about Fri., July 4.
TEXAS from Montreal about Sat., July 5.
Cabin, $40; return, $80.

AGENTS—T. R. PARKER, No. 1 Masonic Temple, Richmond street, London; E. DE LA HOOKE, No. 3 Masonic Temple, London; D. TORRANCE & Co., general agents, Montreal.

WIDE OPEN.

Canadian Pacific Ry

via DETROIT for

Chicago, Kansas City, Denver, San Francisco, and all points West, Northwest and Southwest.

For tickets to any point apply to

THOS. R. PARKER,
CITY AGENT,
NO. 1 MASONIC TEMPLE.

CANADIAN PACIFIC STEAMSHIP LINE

One of the fast Clyde-built Steamships

Alberta & Athabasca

Is intended to leave Owen Sound every Wednesday and Saturday, on arrival of the steamship express, leaving Toronto at 11:05 a.m., for Port Arthur direct (calling at Sault Ste. Marie, Mich., only), making close connection with the through trains of the Canadian Pacific Railway for Winnipeg, British Columbia and all points in the Northwest and Pacific Coast, and

—ONE OF THE—

Palace Side-Wheel Steamers

Carmona & Cambria

Is intended to leave Owen Sound every Tuesday and Friday at 10:30 p.m., on arrival of the Canadian Pacific Railway train (leaving Toronto 4:45 p.m.) for Sault Ste. Marie, calling as usual at intermediate ports.

POPULAR MACKINAW EXCURSIONS

Commence Tuesday, July 1,

and will continue every Tuesday and Friday until September 16.

Round Trip Fare from Toronto, - $16
Round Trip Fare from Owen Sound $12

W. C. VAN HORNE,
President, Montreal.

HENRY BEATTY,
Manager Lake Traffic, Toronto. ywt

CANADIAN PACIFIC RY

FARMERS' EXCURSIONS
JUNE 17, 24, JULY 8, '90

Deloraine	and Return.	$28
Moosomin,		28
Glenboro',		28
Saltcoats,		28
Moosejaw,		30
Calgary,		35

SPECIAL COLONIST EXCURSIONS will leave all points in Ontario, Sharbot Lake, Kingston and West thereof, on

JUNE 17th
Return until July 27th, 1890
JUNE 24th
Return until August 4th, 1890
JULY 8th
Return until August 18th, 1890

For full particulars apply to nearest Station or Ticket Agent.

City Ticket Office, No. 1 Masonic Temple.

London Advertiser.

MORNING, NOON, EVENING
THREE EDITIONS DAILY

TERMS OF SUBSCRIPTION:

By mail, per year	$5 00
By mail, per month	45

IN LONDON.

Morning or Evening Editions (delivered), 10 cents per week.

THE WESTERN ADVERTISER.

By mail, per year	$1 00

ADVERTISING RATES
Made known on application at office. Address all communications to
[A]DVERTISER PRINTING COMPANY
LONDON - - CANADA.

BRANCH OFFICES:
Toronto—C. Rowland Orr, 11 King street west.
Montreal and Maritime Provinces—A. McKim & Co., Montreal, Que.

London, Thursday, June 26.

BECAUSE the ADVERTISER is an authority on agricultural matters, the Hamilton Spectator nominates the editor for the Ministry of Agriculture in the Mowat Administration. Take time, fellow toiler. The editor could not think of undertaking such a task with his present slim knowledge of chicken breeding. When do the Hamilton classes on the subject resume?

THE Winnipeg Free Press, in a recent article to which the ADVERTISER referred, laid it down as the law in Ontario that a member of the Legislature cannot resign his seat till after the House meets, because until then there is no Speaker to whom he can address his resignation. This is not the case. The Ontario law provides that a member of the Assembly can resign before the House meets by addressing a declaration, etc., to any two members-elect, who shall forthwith address their warrant for a new election to the Clerk of the Crown-in-Chancery.

HON. MR. RHODES, one of the members of the Quebec Government, only had a majority of 1 after the judge got through with the recount, and the Tory papers have been poking fun at him in consequence. The Colonel can stand it all. He knows that Hon. Mr. Mercier's majority in the House will be not 1, but from 25 to 30 in a House of 73. He has the satisfaction, too, of seeing Hon. Mr. Tailon, the Tory leader, defeated, and now Mr. Tasse, editor of La Minerve, who was to succeed him, has been defeated by the casting vote of the returning officer. A majority of 1 is enough when a man is in a tight place.

WE ARE sure the taxpayers of the city will approve of the public schools being connected with the telephone system, as is now proposed, and as is the case in other cities of Ontario. Though for no other reason than the added protection against fire, the improvement should be effected as speedily as possible. The interest on the investment of a telephone for each school is a mere nothing compared with the increased security from fire which the ability to communicate promptly with the Fire Department affords. No public institution or valuable building of any description, if in constant use, should be without a telephone. Indeed insurance companies stand in their own light if they do not give structures so safeguarded an advantage, in point of rates, over those that are not.

THE CHILDREN'S PARADE.

To the Editor of the ADVERTISER:

Will you be so kind as to tell me the use or sense (if you can find any) of the children's parade which is to be enacted on July 1? Have we any means of preventing this cruelty to children, who are to be forced to march under the scorching midday sun? For what? To gratify some ignorant humbugs. Let the promoters of it march, and march to Jericho, or join Inspector Dearness in his very much needed rest in the shades of Muskoka, so our little ones may rest in their homes. Yours respectfully,
T. G. GORDON.

As we understand it, the object of the children's demonstration on Dominion Day is a good one. It is meant to be a gathering of all the school children with their parents, at a central point, for the purpose of getting the first groundings in Canadian patriotism. Our children cannot be trained too carefully to believe in the land of their birth. So far the object is such as to commend itself to every patriotic citizen. But there is such a thing as overdoing the business. That has been done in Toronto, where, to gratify the pomp of an egotistical school inspector and a few trustees who fell in with his absurd ideas, the children were marched several miles through the crowded streets in the scorching sun of a midsummer day. We have good authority for saying that the exposure and fatigue seriously affected the health of more than one of the juvenile participants in that procession. It was a cruel thing to drag the little ones all that distance at the tail of the Inspector's nag, when it would have been far easier for the children to take the shortest journey to the park where the demonstration was held, and which the little ones reached more dead than alive.

Now, we have no official intimation of the distance which the managers of the school children parade in London have stipulated that they shall travel before they reach the Collegiate Institute grounds. We believe, however, that the intention is to start from the Central School grounds, march down King street to Richmond, up Richmond to Dundas, along Dundas to Waterloo, and up Waterloo to the Institute. This route is an improvement upon that decreed in Toronto, but in view of the extreme heat, and the fact that all the little ones—even the wee tots—will be expected to participate, and will be required to stand while the addresses of notables are being delivered, it is desirable that the length of walk should be cut down. Why not let the march be direct from the Central School grounds to the Institute? We think our correspondent's warning in order, even though it is not couched in the choicest of terms.

THE POSSESSION OF $130,000.

To thoroughly understand the dispute as to the disposal of the $130,000 which the Legislature at its last session authorized the City Council to borrow, it is well to read the clause in the act regarding the matter. The terms of clause 17 are as follows:

Notwithstanding the provisions of any act or law, the said last mentioned corporation may borrow for any period not exceeding 30 years such sum not exceeding $130,000 as the Council thereof may deem meet, and the moneys so borrowed shall form a fund for and be applied in extending the system of waterworks of the said city, and so far as it may not be necessary to use the same for that purpose, the said Water Commissioners shall pay the same over to the Treasurer of the said city to be applied for the general purposes thereof; but such last-mentioned application shall not be made to any greater extent than $60,000, which represents the amounts paid by said Commissioners on capital accounts out of the revenues of the said waterworks.

Nothing, to our mind, could be plainer than this statement. The $130,000 is for the purpose of extending the waterworks, in accordance with the needs of the city as a whole, but with special regard for the agreement of the corporation with the taxpayers of South London, now Ward 6. The money remaining, after the needed works have been accomplished, is to be devoted to city purposes, but only to the extent of the $60,000 set forth.

It is explained, on behalf of the City Council, that the Water Commissioners said they would only require $70,000 for the new works, and that therefore the $60,000 should be handed over to the Council as soon as the debentures are issued. The reply of the Water Commissioners is that they mean to stick by the act. Though they were not consulted as to the exact terms of its provisions, they are satisfied to abide by them. They say, and their argument has force in it, that at present it is impossible to tell how much money will be needed to provide water for the added suburb and increase the supply in the city as the taxpayers may demand. The cost of land and springs to be acquired has yet to be submitted to arbitration, and it is therefore impossible to tell what the requirements of the Commissioners will be. Commissioners Davis and Essery therefore propose to abide by the act of the Legislature, have the debentures issued, the money funded and spent as needed for the special work now entered on, and the balance to be handed over to the Council.

Mayor Taylor, on behalf of the Council, asks the Commissioners to be contented with the $70,000, and to make over the $60,000 to the Council, to be spent in various ways, but principally in the purchase of an electric lighting plant. It is for this reason that, on second thoughts, it has been deemed wise to withdraw the bylaw passed, in accordance with the act of the Legislature, at the last meeting of the Council, which practically gave the control of the whole $130,0000 to the Commissioners, until such time as the extension of the waterworks is completed.

We are inclined to the belief that the Water Commissioners have the best of the contest. The people will hold them to their promise to have an ample supply of water provided for all parts of the city at as early a date as is practicable, and it is only reasonable that the Commissioners should take every necessary precaution not to be hampered for funds as the work progresses. We believe we interpret public opinion pretty accurately when we say that no matter what comes of the electric lighting scheme, the waterworks extensions must not be delayed. Though it is desirable that the city should control its own lighting system, there is really no hurry for purchasing electric lighting apparatus, especially in view of the fact that improvements are being continually made on the systems now in use. But the public health demands that the city shall have plenty of water for all who require it, and the Commissioners must not be thwarted if they keep that object in view.

THE AMERICAN ACADEMY.

The American Academy of Political and Social Science is in one respect like the typical newspaper, having, as we are officially informed, been "organized in answer to a long-felt want." But in most other respects it differs organically from the typical newspaper, and its main purpose is to offer to students of economics, politics and sociology, a society which may do in the general field of political and social science what similar associations are doing for natural science. Though the home of the academy is in Philadelphia, it already numbers in the list of its members the names of a few well-known Canadian students of political, economical and social science, and the General Advisory Committee contains such men as Prof. Ashley, of Toronto, and Dr. Bourinot, of Ottawa. To the latter gentleman is given the post of honor as first contributor to the journal of the academy, a handsome quarterly of 164 pages. The subject of Dr. Bourinot's paper which was read at the second Scientific Session of the Academy, held at Philadelphia in April last, is "Canada and the United States: A Study in Comparative Politics." The paper deals in some detail with the principles of government in the two countries as provided in their respective constitutions, but special reference is made to the points in which they differ—responsibility to the people's representatives and exercise of the veto power. And having carefully reviewed the two systems, it is Dr. Bourinot's opinion that Canada has been steadily working out her own destiny on sound principles, and has in nowise shown an inclination to make the United States her model in any vital particular. "It is quite clear," he says, "that Canadians who have achieved a decided success so far in working out their plan of federal union of the old Provinces, in founding new Provinces and opening up a vast territory to settlement, in covering every section of their own domain with a network of railways, in showing their ability to put down dissension and rebellion in their midst, are not, I think, ready, in view of such achievements, to confess failure, an absence of a spirit of self-dependence, a want of courage and national ambition, an incapacity for self-government, and to look forward to annexation to the United States as their 'manifest destiny.'" The gentlemen of the academy do not appear to have been disposed to discuss the issues presented by the paper, or perhaps they were not sufficiently well acquainted with the system of responsible government as it is worked out in the Dominion and Provinces of Canada to discuss them intelligently. One learned member took the ground that the system of ministerial responsibility which Dr. Bourinot seemed to appprove was unsuited to the American system of government, and that it had not been tried long enough in any purely democratic country for an ultimate opinion to be formed in regard to its merits. Another member thought that the test of modern governments was coming to be more and more their success in municipal government, and was curious to know how the Canadian system worked in that respect; to which a third replied by stating his conviction from a careful study of the facts that the cities of Western Europe are very much better governed than those of the United States. In Liverpool, he said, malfeasance in office was unknown, money appropriated for a given purpose was expended for that purpose, and public wants were fairly well looked after.

It is unfortunate, we cannot help thinking, that there was not present some one who possessed an intimate knowledge of the Canadian and United States systems, in so far as it can be said that they constitute two distinct systems. We think Dr. Bourinot went a little further than the facts warrant in drawing lines of distinction between them, and we think also that those who express a fear of the unsuitability of responsible government to a democratic country have not a little to learn of what the responsible system is in practice and what a democracy means. Nothing, for instance, can be more democratic than the system of local municipal government as it exists in England, and where it has prevailed for 1,000 years. In so far as systems of government go, the county of Essex might be attached to the State of Michigan tomorrow, and its citizens could hardly realize the difference in so far as the working of municipal, state and federal institutions might go. There are minor differences, to be sure, but they are of little account compared with the points of government. We venture to suggest to the academy the desirableness of all future sessions to secure the presence of one or more Canadians who could take part in the discussion of large questions of international interest; it would be a mutual gain.

Three or four other Canadian topics are referred to in this number of the Academy's Quarterly—one being a review of Prof. Munro's work on the Constitution of Canada and another on J. M. McEvoy's Ontario Township. The latter is the production of one of our Middlesex boys, and is very favorably noticed.

Not Only Murderous, but Improvident
[From the Mobile Register.]

A census enumerator in Florida got into a quarrel with a neighbor whose house he was visiting for census statistics, and stabbed him to death with a knife. He must have felt very badly afterward when he reflected that he not only had committed a crime, but had also lost 3 cents.

The Popular Man.
[From the Shelbyville Democrat.]

A popular man is the concentrated essence of sympathy. He has a smile for everybody's joy and words of condolence for everybody's sorrow. Feel it? It doesn't matter whether he feels it or not, my friend, it's manners make the man, and, more than any other, the popular man.

Not Baud.
[Ottawa Journal.]

The following dispatch to the Empire, from its Ottawa correspondent, may be accepted as official:

Instructions have been issued to the superintendent of the Government Printing Bureau that hereafter in all Government documents and publications the spelling of such words as favor, honor, labor, etc., must conform to the English usage, that is, with the "u." Canada being a British colony, it is held that we should adhere to the English language and not adopt Americanisms.

Thouse American innouvations should nout be bourne any lounger. The ourder tou the Gouvernment Printing Ouffice is a prouper proutest against all such toumfoulery as spelling favour without a u.

Constipation,

IF not remedied in season, is liable to become habitual and chronic. Drastic purgatives, by weakening the bowels, confirm, rather than cure, the evil. Ayer's Pills, being mild, effective, and strengthening in their action, are generally recommended by the faculty as the best of aperients.

"Having been subject, for years, to constipation, without being able to find much relief, I at last tried Ayer's Pills. I deem it both a duty and a pleasure to testify that I have derived great benefit from their use. For over two years past I have taken one of these pills every night before retiring. I would not willingly be without them."—G. W. Bowman, 26 East Main st., Carlisle, Pa.

"I have been taking Ayer's Pills and using them in my family since 1857, and cheerfully recommend them to all in need of a safe but effectual cathartic."—John M. Boggs, Louisville, Ky.

"For eight years I was afflicted with constipation, which at last became so bad that the doctors could do no more for me. Then I began to take Ayer's Pills, and soon the bowels recovered their natural and regular action, so that now I am in excellent health."—S. L. Loughbridge, Bryan, Texas.

"Having used Ayer's Pills, with good results, I fully indorse them for the purposes for which they are recommended."—T. Conners, M. D., Centre Bridge, Pa.

Ayer's Pills,

PREPARED BY
Dr. J. C. Ayer & Co., Lowell, Mass.
Sold by all Druggists and Dealers in Medicine.

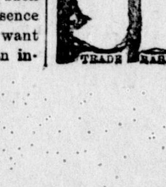

AVOID GIVING OPIUM to children if you wish for their future welfare. *Morse's Glycerole of Celery Compound*, Exact formula on every label, is a safe remedy for teething infants and nervous adults. Endorsed by physicians.
Send two cent stamp for descriptive circular to
Hazen Morse, Buffalo, N. Y.

FROM POLE TO POLE

Beware Peddlers and some unscrupulous grocers are offering imitations which they claim to be Pearline, or "the same as Pearline." IT'S FALSE—they are not, and besides are dangerous. PEARLINE is never peddled, but sold by all good grocers.
Manufactured only by JAMES PYLE, New York.

THE GREAT GAME!

July 1---Dominion Day.

BASEBALL

The Hyphens vs. Tecumsehs

2 GAMES.

1,000 Tickets To Be Given Away Free.

TECUMSEH PARK
1890.

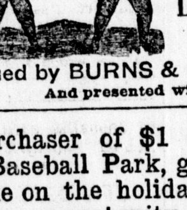

BOY'S TICKET
Good for Any Game.
Issued by BURNS & BAPTY, Clothiers
And presented with each suit.

Every purchaser of $1 and over receives a Free Ticket to the Baseball Park, good for either morning or afternoon game on the holiday. They won't last long. Seize the golden opportunity to get value for every dollar and a Free Ticket to the games on the holiday.

Burns & Bapty

The Tailors, Clothiers and Furnishers.

P. S.---White Flannel Shirts for Boys.

NEW GOODS JUST OPENED.

Brass Kettles, Candlesticks,
Clocks, Figures, Mirrors, etc.
Colored Wax Candles,
Candle Shades, Candle Shade Holders.

LARGE ASSORTMENT OF

Salad Bowls, Salad Forks and Spoons.

Another arrival of Job Crockery, which will be sold at HALF PRICE.

PIGOT & BRYAN

186 Dundas Street.

60c tyw

FEATHER PILLOWS.

50 dozen pairs Feather Pillows, several qualities, selling at low prices.

LONDON FURNITURE MAN'F'G CO.,

184 to 198 King Street, London, Canada.

ywt

ALL TOTAL ABSTAINERS
SHOULD INSURE
—IN—

The Temperance and General Life Assurance Co.

Head Office, Manning Arcade
TORONTO.

PRESIDENT:
HON. GEO. W. ROSS, Minister of Education.
VICE-PRESIDENTS:
HON. S. H. BLAKE, Q.C., ROBT. McLEAN, Esq.

Where Abstainers are classed by themselves and proper care is exercised in the selection of risks, the result to them must be very satisfactory, owing to their much greater average longevity.

Policies Issued on all the Most Approved Plans, with Level or Natural Premiums.

H. SUTHERLAND, MANAGER.

AGENTS WANTED.

5 1tf

Bounding Billows ON THE SEA,

or the pure Mountain Breezes will soon invite your presence. Make your leisure twice the pleasure, by taking along our entertaining Music.

(If you have no **Guitar, Mandolin, Banjo, Flute or Violin,** call or send for lists of fine instruments at our branch store, J. C. HAYNES & Co., 33 Court street, Boston.)

Operatic Piano Collection. The best of the music of 19 operas. Price, $1. Arr. for Piano.
Young Players' Popular Collection. 51 very easy and very good pieces. Price, $1.
Sabbath Day Music. For Piano. 38 beautiful Melodies, finely arranged. Price, $1.
Vol. 2 of Miss Eleanor W. Everest's **Album of Songs.** 12 first-class Songs by the best authors. Price, $1.
College Songs. New, enlarged edition. 82 jolly Songs. 100,000 sold. Price, 50 cents.
Old Familiar Dances. For the Piano. 100 of them. Easy, and as merry as they can be. 50 cents.

FOR MUSIC FESTIVALS.

The Atlas. By Carl Zerrahn. 29 splendid Choruses. Sacred and Secular. Most of them quite new. $1.

Any book mailed for retail price.

OLIVER DITSON COMPANY, Boston
C. H. DITSON & Co.,
867 Broadway, New York.

DAY AND MARTIN'S English BLACKING

ECLIPSE GLOSS
—FOR—
LADIES' BOOTS.
BEST IN THE WORLD.

Chas. Gyde, Agent, Montreal
w

THE "COMET"

IS THE BEST.

All machines guaranteed. Machines sold on the gradual payment system.

T. FANE & CO., Manuf's, Toronto.
wt

ESTERBROOK'S —STEEL PENS.—

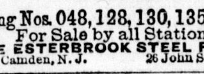

Leading Nos. 048, 128, 130, 135, 333, 161
For Sale by all Stationers.
THE ESTERBROOK STEEL PEN CO.,
Works, Camden, N. J. 26 John St., New York.

THE WEEK.

An Independent Journal of Politics, Literature, Science and Art.

Terms—One year, $3; eight months, $2 four months, $1.

CONTENTS OF CURRENT NUMBER.

TOPICS—
The Quebec Elections.
Some Remarkable Statements.
A Prospective Dilemma.
Does America Hate England?
The North is Not the Nation.
A Conference on the Negro Question.
English Journals on the Behring Sea Question
Troubles of the British Ministry.
Radical Legislation in Spain.
What's in a Name?
A Correction.
A Study in Tennyson.—[Charles F. Benjamin.
The Song of the Laurentides (poem).—[Rev. Prof. K. L. Jones.
Paris Letter.—[Z.
One of Nathaniel Hawthorne's Heroines.—[Katherine B. Coutts.
A Dream and its Sequel.—[Katherine Leslie.
Then and Now, A Welcome (poem).—J. M. Harper. M.A.
The Rambler.
A Canadian Ramble with Rod and Tent.
Characteristics of Russian Literature.
From the Hammock (poem).—Alme.
CORRESPONDENCE—
An Offence in Terms.—[T. W. Patterson.
Official Precedence.—[P.
Free Text Books.—[C. W.
The Distribution of Wealth.—[T. Galbraith.
Robert E. Lee.—[T. E. Moberly.
Music and the Drama.
Our Library Table.
Literary and Personal Gossip.
Readings from Current Literature.
Chess.

THE WEEK.
5 Jordan Street, Toronto.
77tf ywt

FIREWORKS.

HAN[D & CO.] are now open to contract with commit[tees in] any part of the world for displays to [any extent]. For public holidays and other ce[lebrations send for special display pro]grammes. [Al]so the wholesale store trade we [supply ex]perienced [go]ods with a fine finish. List offer su[...] and term[s on app]lication. Mailing Tubes to order.

HAND & CO.
H[amilton], Ontario.

TELEPHO[NE ...]
ywt

VICTIMS AND VICTORS

The Tecumsehs Win and Lose With the Montreals.

Successful Meeting of the London Turf Club.

Grey Tobe, Kitestring and Surprise the Winners.

A Draw Between Dynamite and Baldwin in the 2:35 Class.

BASEBALL.

THE FRENCHMEN VICTORIOUS.

Two games were played here yesterday afternoon, one at 4 o'clock and the other at 6:30 between the Montreals and Londons. The first was won by the Frenchmen, who warmed the delivery of Mickey Jones somewhat freely, but poor support by the London field was also in a measure accountable for the defeat. Latouche was the pitcher for the visitors and was hit freely but at inopportune times. A hit by Hiland, errors by Dowie and Latouche and a single by Connors yielded London two runs in the first. Although three or four good chances of scoring occurred afterwards they failed to materialize until the ninth, when Leighton secured first by forcing Hiland out at second and scored on Friel's three-bagger. For Montreal, in the third, errors by Leighton, Wright and Coughlin and Foulkrod's single yielded no less than three. Dowie made a double in the fourth and scored on Latouche's single. Hulin made a single and scored on Sales' double in the fifth. Jones was taken out of the box at the end of the fifth inning and Demaris was substituted. Score:

LONDON.

	A.B.	R.	B.H.	P.O.	A.	E.
Hiland, r.f.	5	0	2	2	1	0
Leighton, c.f.	5	2	0	0	1	0
Friel, l.f.	5	1	3	3	0	0
Coughlin, 3b.	5	0	1	2	0	1
Connors, s.s.	4	0	2	1	2	1
Lutenberg, 1b.	4	0	0	12	0	0
Wright, 2b.	3	0	1	3	3	1
Reidy, c.	4	0	0	3	3	0
Jones, p.	4	0	0	0	6	0
Demaris, p.	1	0	0	9	1	0
Totals	38	3	9	24	17	3

MONTREAL.

	A.B.	R.	B.H.	P.O.	A.	E.
Cartwright, 1b.	4	1	1	11	1	0
Powell, r.f.	5	0	2	2	0	0
Casey, c.f.	4	0	1	2	0	0
Hulin, l.f.	3	2	1	5	2	0
Sales, s.s.	4	1	2	2	3	0
Twohy, c.	2	0	0	2	0	0
Foulkrod, 3b.	4	0	1	2	4	1
Dowie, 2b.	4	1	1	1	2	1
Latovche, p.	4	0	2	0	3	1
Totals	34	5	11	27	15	3

London.....2 0 0 0 0 0 0 0 1—3
Montreal.....0 0 3 1 1 0 0 0 *—5

Earned runs—Montreal 2, London 1.
Three-base hit—Friel.
Two-base hits—Connors, Sales, Dowie.
Double play—Cartwright to Twohy.
Bases on balls—By Jones, Twohy; by Demaris, Cartwright and Hulin; by Latouche, Hiland, Connors and Wright.
Hit by pitcher—Hiland.
Struck out—By Jones, Powell.
Stolen bases—Cartwright, Dowie.
Time of game—Two hours.
Umpire—McLaughlin.

THE TABLES TURNED.

The second game was not as interesting as the first, owing to the fact that the Londons almost knocked Petty out in the first inning. Singles by Hiland, Friel, Coughlin and Wright, Leighton's base on balls and Petty's wild pitch gave the home team four runs—a lead which Montreal could not find its heart to overtake. Leighton's two-bagger and Friel's single caused the former to score in the second. In the fifth Coughlin got first on Sales' muff of a grounder, and got home on a badly mixed-up return from the outfield of Wright's single. In the seventh Reidy's sacrifice and Porter's single caused Wright to score after Sales' error had given him first.

For Montreal Fulmer knocked a fly to Friel in the second. He muffed it and Fulmer scored, after stealing second and third, on a sacrifice by Dowie. In the fourth Sales made a single, and scored on an overthrow by Friel and Foulkrod's sacrifice. In the seventh hits by Cartwright and Dowie and Coughlin's error yielded two runs. The game was called at the end of the seventh on account of darkness:

LONDON.

	A.B.	R.	B.H.	P.O.	A.	E.
Hiland, r.f.	5	1	2	0	0	0
Leighton, c.f.	4	2	2	3	0	0
Friel, l.f.	4	1	2	2	1	2
Coughlin, 3b.	3	2	1	0	2	2
Connors, s.s.	4	0	0	1	3	0
Lutenberg, 1b.	4	0	0	6	1	0
Wright, 2b.	4	1	2	4	2	0
Reidy, c.	4	0	1	5	1	0
Porter, p.	4	0	1	0	0	0
Totals	36	7	11	21	10	4

MONTREAL.

	A.B.	R.	B.H.	P.O.	A.	E.
Cartwright, 1b.	3	0	1	10	0	0
Powell, r.f.	4	0	1	2	0	0
Casey, c.f.	3	0	0	1	0	0
Hulin, l.f.	2	0	0	1	0	0
Sales, s.s.	3	1	2	1	2	4
Fulmer, c.	3	1	0	3	2	0
Foulkrod, 3b.	3	0	0	2	2	1
Dowie, 2b.	3	1	1	1	3	0
Petty, p.	2	0	0	0	1	0
Totals	26	3	5	21	10	5

London.....4 1 0 0 1 0 1—7
Montreal.....0 1 0 1 0 0 2—4

Earned runs—London 3.
Two-base hit—Leighton.
Double play—Connors to Lutenberg to Reidy.
Bases on balls—By Porter 3, Cartwright, Hulin and Petty, by Petty 2, Leighton and Coughlin.
Struck out—By Porter 2, by Petty 5.
Wild pitch—Petty.
Time of game—1:35.
Umpire—McLaughlin.

WEDNESDAY'S GAMES.

INTERNATIONAL LEAGUE.

	R.	H.	E.
At Saginaw—			
Saginaw.....1 0 0 1 0 0 2—4	8	1	
Toronto.....1 0 0 1 1 2 2—7	9	1	
Batteries—Maguire and Brown, Serad and Grim. Umpire—Hengle.			
At Detroit—			
Detroit.....0 0 1 0 1 0 0 0 0—2	3	6	
Grand Rapids.....0 3 0 2 0 2 0 0 0—7	6	3	
Batteries—McCarthy and O'Neil, Killen and McMahon. Umpire—Curry.			

NATIONAL LEAGUE.

	R.	H.	E.
At Pittsburg—			
Pittsburg.....0 3 0 1 2 0 0 0 0—6	12	2	
Boston.....0 0 2 0 0 0 2 1 5—10	13	2	
Batteries—Nichols and Bennett, Gumbert and Decker. Umpire—Powers.			
At Cincinnati—			
Cincinnati.....0 0 0 1 0 0 0 0 1 *—2	6	0	
New York.....0 0 0 0 0 0 0 0 1 0—1	5	2	
Batteries—Welch and Murphy, Rhines and Harrington. Umpire—McQuade.			

SUMMER
SUITINGS
All colors. Cheap. Made up thin and stylish by
HARRY LENOX,
MERCHANT TAILOR,
Corner of Richmond & Carling Sts

At Chicago—
Chicago.....0 0 2 1 0 0 3 0 *—6 5 4
Brooklyn.....0 0 0 3 3 1 0 0 0—4 4 5
Batteries—Carruthers and Daly, Hutchinson and Nagle. Umpire—Zacharias.

At Cleveland—
Cleveland.....0 0 1 0 0 0 0 0 0—1 2 4
Philadelphia.....0 0 0 0 1 3 1 0 *—5 10 0
Batteries—Beatin and Zimmer, Gleason and Clements. Umpire—Lynch.

PLAYERS' LEAGUE.

At Buffalo—	R.	H.	E.
Buffalo.....0 0 0 0 1 0 0 0 0—1	5	5	
Philadelphia.....1 2 0 0 0 0 1 1 *—5	5	3	
Batteries—Keefe and Mack, Knell and Cross. Umpires—Ferguson and Holbert.			
At Pittsburg—			
Pittsburg.....0 2 0 0 1 2 5 1 0—11	11	6	
New York.....3 5 2 0 3 0 0 0 *—13	10	6	
Batteries—Maul, Morris and Hurley, Keefe, O'Day and Vaughn. Umpires—Jones and Knight.			
At Cleveland—			
Cleveland.....1 0 0 4 0 2 1 2 0—10	15	1	
Brooklyn.....0 0 0 0 0 8 0 0 0—8	10	2	
Batteries—Bakely and Brennan, Van Haltren and Dailey. Umpires—Matthews and Leach.			
At Chicago—			
Chicago.....3 0 1 1 0 4 0 0 1—10	12	5	
Boston.....0 2 2 0 1 0 2 0 0—7	8	7	
Batteries—King and Farrell, Gumbert and Sweet. Umpires—Gaffney and Barnes.			

AMERICAN ASSOCIATION.

At Philadelphia—	R.	H.	E.
Athletics.....0 0 0 0 1 4 0 2 0—7	9	5	
Rochester.....2 2 3 0 0 0 0 1 0—8	6	7	
Batteries—Esper and Robinson, Calihan and McKeough. Umpire—Toole.			
At Syracuse—			
Syracuse.....1 0 2 1 2 0 4 0 1—11	14	2	
Brooklyn.....0 1 0 2 0 0 0 2 0—5	10	3	
Batteries—Casey and O'Rourke, Daley and Petz. Umpire—Doescher.			
At Toledo—			
Toledo.....0 2 2 0 1 0 1 0 0—6	9	4	
Columbus.....4 3 0 2 0 0 1 0 *—10	14	2	
Batteries—Smith and Sage, Knause and Bligh. Umpire—Emslie.			
At St. Louis—			
St. Louis.....0 0 3 1 0 1 0 1 1 3—10	18	4	
Louisville.....1 0 4 1 0 0 6 1 0 0—7	9	1	
Batteries—Ramsey, Kane and Munyan, Stratton and Ryan. Umpire—Keer.			

STILL ANOTHER STORY.

ROCHESTER, June 26.—It is reported on the authority of a prominent ball man that the Rochester American Association franchise and players are to be sold to Detroit, provided that city will pay $25,000 for them. It is believed that Detroit has offered $20,000. Gen. Brinker, president of the Association, and Treasurer McKay have gone out of town, and it is believed they are in Detroit. Secretary Bohacheck will neither confirm nor deny the rumor. If the franchise is sold it will be because of the legal action taken to stop Sunday ball playing. It is generally understood that, without the profit of the Sunday games, the management cannot make both ends meet. On the other hand, the Association counsel says he is confident that the right to play on Sunday can be established, and that he will make the present a test case.

DETROIT DENUDED.

The infield of the Detroit Baseball Club, the strongest point of the International champions, is broken, and soon will be seen here no more. Von der Ahe came to terms with Higgins yesterday, and with Campau, Wells and our erstwhile second basman started for St. Louis. However, the deal was not alone for Higgins. It included Wheelock and Virtue, and these two players will join the St. Louis Browns after July 4. Von der Ahe, as a feeler, first offered $1,000 for Virtue, Wheelock and Higgins, but Chris was finally compelled to put up $3,000 before the welcome "take them" greeted his ears. All three men will get $1,500 for the remainder of the season at St. Louis and contracts for next year, Higgins at $2,800, Virtue and Wheelock at $2,100. Von der Ahe was not satisfied with bagging our best players, and threw out his net for Manager Leadley, with every prospect that the cast will be successful. Leadley has agreed to go to St. Louis for $250 a month for the balance of the present season and a $3,000 contract for next season. The date of his departure is not yet set.

The Detroit directors continue to assert that they will go through the season.—[Detroit Free Press.

FLYS.

Exeter defeated Clinton Wednesday by 13 to 10.

Toronto will again play here on Friday and Saturday. There will be two games on Dominion Day with Saginaw-Bay City.

Joe Knight is hitting terrifically for Cincinnati. In Monday's game he got two singles and a home run off the famous Clarkson, of Boston.

"Con." Murphy, of Brooklyn, leads the Players' League pitchers with Keefe second. The average of earned runs off the former to a game is one and a half, and off the latter it is two.

The Maple Leaf Juniors of Mount Brydges visited Komoka on Saturday. The Komoka team was a picked one from among the Seniors and Juniors, among whom was a traveler noted for his remarkable talking powers. The score was: Komokas, 15; Maple Leafs, 17; batteries, Roland and McKellar, Wilkinson and Robinson. With two men out in the last inning and two strikes on the batter Robinson got his fingers smashed by a foul tip. C. Betts went behind the bat, and the striker was put out on the next ball.

THE TURF.

THE LONDON TURF CLUB'S JUNE MEETING.

All things seemed to conspire yesterday to make the first day of the London Turf Club's June meeting a success. The weather was all that could be desired. About 1,000 spectators were present and there was plenty of enthusiasm, the different winners being loudly cheered. With the exception of the first race all the events were well contested. The track was in splendid condition and was liberally sprinkled previous to each event, which greatly aided all to see the finishes. A very interesting event was the three-quarter mile heat, two in three, which was evenly contested, both heats being won by Mr. T. D. Hodgens' Kitestring, with Longshot a good second each time. The judges were Messrs. J. H. Brown, T. D. Hodgens, D. McMillan, with Mr. J. Vining clerk. Ald. Dreaney and Dr. Blackwell (Glencoe) officiated as starters, while Col. Tracy and W. H. Birrell acted as timekeepers.

There was considerable delay in getting the first race started, it being nearly 3 o'clock before the event was called. Meanwhile the sports passed away the time in criticising the points of the different horses as they trotted around the course, Grey Tobe, a grey gelding, being the favorite at long odds. It was whispered that G. T. was a "ringer," and the result of the race was claimed by some to give color to the rumor, the gelding stepping the last heat to the tune of 2:34½. Next to the gelding, Lizzie M., a neat little black mare, was favored with the confidence of the sports, but she showed signs of sickness and did not do as well as was expected of her.

THE 2:50 TROT.

The following horses were entered in this race: Lady Rooker, b. m., Jas. Cline; Annie Rysdyk, b. m., Sheppard Bros.; Sarah R., blk. m., F. Restorick; Lizzie M., blk. m., H. H. Evely, V.S.; Chester, g. g., M. T. Buchanan; Grey Tobe, g. g., T. S. Johnston; Tommy O., b. g., M. O'Mara.

Grey Tobe drew first place with Lizzie M., Annie Rysdyk, Chester, Tommy O. and Lady Rooker, in the order named. An excellent start was made in the first heat, Grey Tobe, Chester and Tommy O. getting away together, with the others close behind. At the first quarter Tommy O. crept up close behind the grey and took second, with Chester about a length behind. These positions were retained until the finish. Time 2:36¾.

The second heat was a trifle faster, Mr. O'Mara's gelding pulling away from Grey Tobe on the first 100 yards, but he broke and was overhauled again by the grey at the first post. On the home stretch the grey broke and was passed by Tommy O., who broke in turn and the grey passed under the wire a leader by a neck, Chester and Lady Rooker following in order on a gallop. Time 2:35¾.

Before the last heat was run the judges thought that Johnston, the driver of Tommy O, was not doing the horse justice, and had another man named Odell substituted. The horses got away in a bunch and continued to keep each other close company until the first half-mile, when Grey Tobe pulled away from the others, with Lady Rooker second, Tommy O third and Chester a good fourth. The finish was made in the same positions. Time, 2:34½.

Summary—First race, 2:50 class—(trotters and pacers) for a purse of $200, divided into 60, 25 and 15 per cent., best three in five:

T. S. Johnston's (Goderich) g.g., Grey Tobe	1	1	1
Martin O'Mara's (London) b.g. Tommy O	2	2	3
James Cline's (Orwell, Ont.) b.m. Lady Rooker	5	4	2
M. T. Buchanan's (Ingersoll) Chester	3	3	4
F. Restorick's (Watford) Sarah R.	4	5	5

Time, 2:36¾, 2:35¾, 2:34½.

THE 2:35 TROT.

By reason of its closeness this race was the most exciting of the day, six heats being run with the issue still in doubt. Dynamite was held pretty well in check for the first two heats, after which he was run for all he was worth. The following horses started in the first heat: Dynamite, b. g., T. Brown; Major Stanton, bay, John Fitch; Tommy Burke, rn. g., John Beacon; Ruby T., b. s., N. Sage; Lizzie Gibson, b. m., C. Lowell; Baldwin, ch. g., 8 years, R. Thompson; Louisa C., b. m., Neil Sullivan.

Tommy Burke secured first position with Louisa, Lizzie Gibson, Ruby T., Dynamite, Baldwin, and Major Stanton in the order named. In the first heat the horses got away together. After a lively clip for about 200 yards Lizzie Gibson took the lead but was overtaken by Beacon's roan at the half-mile. Baldwin and Louisa C. kept close behind the leaders, and the four made an excellent struggle on the home stretch, the roan giving place to Lizzie Gibson with Baldwin second, Louisa C. third, and the roan fourth. Time, 2:35½.

Louisa C. got an advantage on the start for the second heat and held it for the first quarter, when Baldwin put on a lively gait and gave the mare his dust. Baldwin kept his lead for the remainder of the heat and won by a length with Louisa C. second and Dynamite and Major Stanton together for third place. Time, 2:41.

Dynamite was given his head in the third heat, and although he made a poor start he continued to gain inch by inch upon his leaders until the last quarter, when he pulled up close behind Baldwin, and dashed under the wire with a lead of a length, Major Stanton taking second, with Baldwin and Louisa C in order.

When the start for the fourth heat was made the pole horse went off on a run, Lizzie Gibson going ahead for a short time, Baldwin crowding her out of the lead at the end of the first quarter-mile, Louisa C closing up the gap between herself and Baldwin. Dynamite finished ahead, making the heat in 2:39½.

The fifth heat was secured by Baldwin, who took the lead at the quarter-mile and finished first in 2:37½.

The sixth heat to decide upon the positions of the three leaders was run between Lizzie Gibson, Baldwin and Dynamite, and was close and exciting. Baldwin took the lead and held it until a few yards from the wire, when his driver began whipping his horse across the line. Baldwin broke and the heat was declared dead. Time, 2:36.

Summary—Second race, 2:35 class (trotters only), purse $250; best three in five; 50, 25 and 15 per cent.:

R. Thompson's (Goderich) ch. g. Baldwin	2	1	3	2	1	dead heat.
T. Brown's (Sarnia) b. g. Dynamite	5	3	1	1	2	
C. Lowell's (Galt) Lizzie Gibson	1	6	6	4	5	3
Louisa C.	3	2	4	3	4	drawn.
T. Fitch's (Hamilton) Maj. Stanton	6	4	2	5	3	drawn.
J. Beacon's (Clinton) Tommy Burke	4	5	5	6		distanced.

Time—2:35¼, 2:41, 2:37½, 2:39½, 2:37½, 2:36.

The final heat of this race is to be run this afternoon.

THIRD RACE RUNNING.

All those entered started in this contest, Kitestring being the favorite at long odds. The following were the aspirants: Topsy B., b.m., 4 years, Robt. Beattie; Nettie, c.m., T. S. Hare; Lady Bell, b.m., 5 years, Dean, V.S.; Colonist, b.g., F. W. Schwendiman; Glen Daly, br.s., F. Sage; Long Shot, b.g.; A. E. Gates; King Bob, br.s., Orkney Stables; Kitestring, br.m., T. D. Hodgens. A good start was made and Kitestring gradually got away from the others and finished in 1:20. Long Shot second and Colonist third.

In the second heat the horses got away together with the exception of Kitestring, who was several yards behind. But the brown mare settled down to work and caught up with the leaders when the half mile was reached without showing any exertion. On the homestretch all the jockeys used the whip freely but Kitestring shot ahead at the finish. Time 1:19.

Summary—Third race—Three-fourth mile, running race, for $200; best two in three; $125, $50 and $25:

T. D. Hodgens' (London) br. m. Kitestring	1	1
A. E. Gates' (Toronto) b. g. Longshot	2	2
S. W. Schwendiman's (Drayton) b. g. Colonist	3	5
Robert Beattie (Brussels) b. m. Topsy B.	5	3

Time—1:20, 1:19.

Colonist and Topsy to divide third money.

HUNT CLUB RACE.

The following horses started in the Hunt race: Terra Cotta, rn. g., 5 years, J. Fulcher; Metcalf, b. g., 3 years, J. D. O'Neil; Victor, ch. g., 5 years, H. R. Abbott; Surprise, b. g., D. H. Grand; Rosalie, br. m., 5 years, J. S. Brown. Victor and Terra Cotta took the lead, and were closely followed by Surprise, who, however, forged ahead and came in a winner by about a neck with Victor second and Terra Cotta third. Time 2:20.

NOTES.

Grey Tobe, Dynamite, and Baldwin have all been protested.

Martin O'Mara was fined $100 for abusing the judges when his rider was removed.

A. Furness who rode Metcalfe in the Hunt Club race was thrown and badly shaken up.

Surprise, the winner of the Hunt Club race was a competitor for the Queen's plate in Toronto.

The owners of the horses protested will have 30 days to satisfy the judges that they are eligible.

A prominent horseman said that he had seen Dynamite when he was known as Waiting, with a record of 2:22.

At a meeting of the Executive Committee last evening, the action of the judges in fining Mr. O'Mara was sustained.

THE SALVATOR-TENNY RACE.

SHEEPSHEAD BAY, June 26.—The interest in the races here centered in the match between Salvator and Tenny. Twenty thousand persons crowded into the grounds, and acted like crazy people when Salvator won. "Dead heat, dead heat!" the shout went up as the horses' heads went by the finish together. Salvator had won, however, by the shortest of short heads, and had the race been twenty yards further Garrison's magnificent riding would have landed Tenny a winner.

The record was broken all to smash. The record of 2:06½ made by Kingston was beaten 1½ seconds and the judges hoisted 2:05 as the time. The fractional times were as follows: First quarter, 25 seconds; half mile, 49⅔; five furlongs, 1:02½; three-fourths, 1:14⅔; seven-eights, 1:27¼; mile, 1:39⅔; mile and an eight, 1:52⅔; and the mile and quarter in 1:05. Mutuals paid $8 20.

THE OAR.

WILL ROW AGAIN.

SYDNEY, N. S. W., June 26.—Owing to the dispute over Monday's boat race, in which O'Connor was defeated by Stansbury, the two oarsmen will row again on Monday next.

QUOITING.

The London and Sarnia quoiters are to meet in a friendly contest Dominion Day at Point Edward, and a good day's sport may be confidently expected.

CRICKET.

Playing at Hammersmith on Saturday, June 7, against Old Kensington at West London ground, W. H. Bromham accomplished a remarkable bowling performance. He clean bowled four wickets with successive balls, took five wickets with six balls, and seven in eleven, all clean bowled, his analysis at the finish reading 11 overs, 5 maidens, 8 runs, 8 wickets. Hammersmith scored 85 and 61 (for six wickets) to their opponents' 37.

STRATHROY VS. ASYLUM.

A game has been arranged between the London Asylum and Strathroy cricket clubs, to take place on the grounds of the former to-morrow. Strathroy generally musters a strong team, and they will give plenty of leather-hunting. The eleven will consist of Dampier, Bishop, Armstrong, Thompson, Watson, Maitland, Cluff, Barker, Snell, Richardson and McIntosh. The Asylum team will be composed as follows: Butler, Heighway, O'Leary, Flynn, Thirling, Kingsland, Laird, Owens, H. Pope, Dr. Fairchild and Dr. Beemer. The visitors will arrive at 9:30, and the game will be an all-day affair.

LACROSSE.

At Tilsonburg the Lisgars played the Ontarios of Brantford and won four straight games.

The Athletics of St. Catharines crossed sticks with the Brantfords in Agricultural Park Wednesday afternoon, and Brantford won, 4 games to 1.

At Barrie on Wednesday, the first lacrosse match of the season in the Northern District champion series took place between the Barrie and Orillia clubs, Orillia won, 2 to 1.

THE RING.

PUGILISTS THROW UP THE SPONGE IN COURT.

PURVIS, Miss., June 26.—The cases against Muldoon, Cleary and Donovan were called in the Circuit Court here yesterday, when pleas of guilty were entered, each asking the clemency of the court. A fine of $250 was entered against Muldoon; Cleary and Donovan were each fined $100. The fines were paid.

John L. Sullivan was fined $500.

Kilrain was present and stated he had challenged Sullivan to a finish either with bare knuckles or light gloves, London prize ring rules, the fight to come off in Fort Worth, Texas.

Gas
For Cooking
Is
Cheaper than
Coal or Wood
Don't
Suffer longer
With
The Heat.
Boyd's, 196
Dundas, or
Gas Office.
61u

B. GIDLEY
MERCHANT TAILOR,
Has a First-class Stock of English, Scotch and Canadian Tweeds and Worsteds; made and trimmed in First-class Style, at Reasonable Prices.
118 Dundas Street, over Kied's Hardware
ywb

EXTRAORDINARY SUCCESS
OF THE
MONSTER CLEARING SALE
AT
POWELL, ALLEN & BRICKENDEN'S, THE GREAT KID GLOVE HOUSE

This has been a busy week with us. Crowds of customers are visiting our store and buying largely from the wonderful bargains offered. Our customers and citizens of London, and those coming from surrounding towns, should keep in mind that we have gone through our stock and marked down the prices to such a low point that we defy any drygoods house in London to equal our prices. Don't forget that everything down to the value of 10c. has been reduced. No hieroglyphics used in marking our goods, but every article is marked in plain figures, so all can see what they are doing.

We wish everybody to remember that we have imported the bulk of our magnificent stock and personally selected it in the British markets, and now are determined to force the sale of the greater bulk of the stock, which is very much larger than we can afford to carry, amounting in value to some thing over

$50,000 00.

N.B.—We respectfully urge all who have $1 to expend in purchasing drygoods to come and see for themselves, as we will be more than delighted to show everybody through our stock, as we know an inspection will convince all and amaze everybody how such elegant goods can be sold at such low prices.

POWELL, ALLEN & BRICKENDEN
THE GREAT KID GLOVE HOUSE, DIRECT IMPORTERS,
134 Dundas Street, - - - London, Ont.

OAK HALL

JUST RECEIVED
And Passed into Stock
ANOTHER AND LARGER LOT
—OF THOSE—
Fine Fancy Flannel Coats and Vests.

Abundance of Small and Large Sizes.

OAK HALL
150 Dundas Street, London.
ALF. TAYLOR, Manager.

SPECIAL SALE.
WASHING MACHINES (DOSWELL PATENT), WRINGING MACHINES
HANDY TUB AND WRINGER STANDS.
SPECIAL LOW PRICES.
WYATT BROS., - 364 Richmond Street
ywt

STRUTHERS, ANDERSON & CO.
WHOLESALE IMPORTERS OF
Staple and Fancy Dry Goods
Gents' Furnishings, Hosiery and Gloves, Laces and Embroideries, Dress and Tailors' Trimmings, Ladies' Furnishings.
Berlin, Beehive, Peacock, and other Wools and Yarns. Fancy Goods, Stationery, Jewelry, Etc.
333 RICHMOND STREET. LONDON.

MARSHALL BROS.
Wholesale Importers of
TEAS and COFFEES
67 Dundas Street, London, Ont.

TROPICAL.
French Balbriggan Underwear, 50c; Merino Underwear, 50c; Natural Wool Underwear, $1; Ceylon Flannel Shirts, Silk and Wool Flannel Shirts.
PETHICK & McDONALD,
393 Richmond Street, First Door North of City Hall

R. J. YOUNG & CO.

One case of New Prints in to-day, in black, black and white, navy and cream, navy and red, navy and white, mahogany and cream, and mahogany and white. Splendid new designs. See them.

New French Dyed Black Sateens; excellent value; wide widths.

Splendid range of Scotch Ginghams; new and stylish patterns; cheap.

A big job line of Ladies' Black Machine-knitted Hose, two pairs for 25c.; worth nearly double.

Special job line of Boys' and Youths' Straw Hats, worth 50c., selling for 25c. This hat is good style and sells like wild fire. See them to-day.

We are now turning out some lovely Summer Hats and Bonnets. We produce nice millinery and we sell our hats and bonnets at moderate prices. We do a very large trade in millinery and are able to serve you well. Give us your order for Summer Hat.

R. J. YOUNG & CO.

NEW ADVERTISEMENTS SINCE LAST ISSUE

Hog Feed—Hunt Bros.
Boiler Makers Wanted—Leonard & Sons.
Beaver Line Tickets—F. S. Clarke.
Parasols—Bayley's.
G. P. R. Tickets—T. R. Parker.
Clearing Sale—Powell & Co.
Meeting—St. John's Lodge.
Girl Wanted—263 Talbot street.
Tenders Wanted—Fred Henry.
Partnership Notice—Hughson & Ferrier.
Flannel Coats and Vests—Oak Hall.
Meeting—Court Hope, I. O. F.
Gas Stoves—196 Dundas street.
Housemaid Wanted—Osborne's Office.
Housemaid Wanted—Mrs. Meredith.
Baseball—Torontos vs. Tecumsehs.
Laborers Wanted—W. P. Turner.
Man Wanted—Mackay's Livery.

SMITH'S PATENT HYDRANT

PRICE, $5.

The only hydrant that can be repaired without digging. It gives universal satisfaction. It has no equal.

—For sale at—

Smith Bros.',

PLUMBERS, ETC.,

172 King Street, London, Ont.

TELEPHONE NO. 538

BULLS AND BEARS.

Latest Financial News by Mail and Telegraph.

Toronto Stock Market.

TORONTO, June 26.

	Ask.	Off.
Montreal	222	220½
Ontario	117½	117
Molsons	—	—
Toronto	215	213
Merchants	146	143
Commerce	127½	127½
Imperial	155	154½
Dominion	230½	229½
Standard	146	144
Hamilton	154	—
British America	108½	108½
Western Assurance	151½	150½
Canada Life	—	—
Confederation Life Association	—	—
Northwest Land Company	76	74½
C. P. R. Grant Bonds	110	109½
C. P. R. Stock	—	—
Farmers' Loan and Savings	105	—
London and Canada L. and A.	120	—
London and Ontario	—	114½
Huron and Erie	270	—
Dominion Savings and Loan	109	108
Ontario Loan and Debenture	—	—
Canadian Savings and Loan	—	—
London Loan	—	—

SALES—Ontario, 6 at 117½; Commerce, 8 at 128; Dominion, 20 at 230.

London Money Market.

LONDON, June 26—12:30 p.m.—Consols, 96 9-16 for money; 96 11-16 for account; U. S. 4s, 124; U. S. 4½s, 105; Erie, 27; Erie seconds, 105; St. Paul, 71; Pacific Central, 24½; Reading, 24; Canadian Pacific, 83½; New York Central, 112½; Illinois Central, 120; bank rate, 4 per cent.

New York Stock Market.

NEW YORK, June 28—1 p.m.—Stock market dull, steady; American Express, 115; Canadian Pacific, 80½; Canada Southern, 57½; Delaware and Hudson, 169½; Delaware and Lackawanna, 145½; Lake Shore, 110½; Michigan Central, 100; Northern Pacific, 36½; preferred, —; New York Central, —; St. Paul, 74½, preferred, —; St. Paul, Minneapolis and Manitoba, 111; Union Pacific, 64½; Western Union, 84½.

Finance Notes.

In yesterday's quotations the following were the figures instead of those published: Canadian Loan and Savings Society, asked 120, 118 offered.

The Hudson Bay Company recommends a dividend of 14 shillings per share. The proceeds of land sales are devoted to a dividend for the first time, instead of, as hitherto, to the repayment of capital only.

COMMERCIAL.

LOCAL MARKETS.

Reported by A. M. Hamilton & Son.

LONDON, Thursday, June 26.

Prices to-day were steady, with only one exception, that being oats; the opening was quiet at $1 12, but the price soon lowered to $1 10, with an occasional rally to $1 11, the average sales were about $1 11 with $1 12 highest and $1 10 lowest. We quote wheat 90c, sales few; receipts light and demand quiet. Peas steady, from 62c to 63c; demand limited. No barley, beans, buckwheat or rye offered and prices given for them are purely nominal and based on latest transactions. Butter steady and no change; eggs a little firmer, retailing at 15c, and 13c to 14c by the basket; other lines of provisions steady; strawberries had a boom, selling at 6c to 8c; the supply was light. Quotations are as follows:

GRAIN.			
Wheat, per standard bush	$0 90	to	$0 90
Wheat, spring, per 100 lbs	1 45	to	1 50
Wheat, Delhi, per 100 lbs	00	to	00
Wheat, Democrat, per 100 lbs	1 45	to	1 50
Wheat, Clawson, per 100 lbs	1 40	to	1 45
Wheat, red, per 100 lbs	1 45	to	1 50
Buckwheat	0 00	to	0 00
Oats	1 10	to	1 12
Corn	85	to	1 00
Peas	1 00	to	1 00
Beans, per bush	1 25	to	1 50
Barley, per 100 lbs	85	to	90
Rye, per 100 lbs	1 00	to	1 00
PROVISIONS.			
Eggs, basket	12	to	13
Eggs, store lots	11	to	12
Butter, pound rolls	14	to	15
Butter, crock or large rolls	12	to	13
Butter, tub or firkin	9	to	11
Cheese	8	to	9
Lard	9	to	10
Turnips, per bush	00	to	00
Carrots, per bush	00	to	00
Potatoes	1 00	to	1 10
Apples, bag	00	to	00
Dressed hogs	5 50	to	6 00
Beef, per lb	6	to	7
Mutton, per lb	7	to	8
Lamb, per lb	4	to	4½
Veal, per lb	5	to	6
Chickens, per pair	50	to	70
Ducks, per pair	50	to	70
Turkeys, each	1 00	to	2 00
Onions, per bush	00	to	0 00
HAY, ETC.			
Hay, per ton	7 00	to	8 00
Clover seed, per bush	0 00	to	0 00
Straw, per ton	2 00	to	3 00
Timothy seed, per bush	0 00	to	0 00
Flax seed, per bush	00	to	00
Bran	14 00	to	15 00
Shorts	20 00	to	22 00
SKINS AND HIDES.			
Hides, No. 1, per lb	4½	to	4½
Hides, No. 2, per lb	3½	to	3½
Hides, No. 3, per lb	2½	to	2½
Wool, per lb	20	to	22½
Calfskins, green, per lb	5	to	5
Calfskins, dry, per lb	0	to	0
Lambskins, each	25	to	35
Sheepskins, each	00	to	00
Pelts	15	to	20
Tallow, rendered, per lb	6	to	6
Tallow, rough, per lb	3	to	3
FLOUR AND FEED.			
Patent roller flour, per 100 lbs	2 75	to	3 00
Roller flour, per 100 lbs	2 50	to	2 75
Stone flour, stone	2 50	to	2 50
Buckwheat flour	2 00	to	2 00
Oatmeal, standard	2 40	to	2 40
Oatmeal, granulated	2 40	to	2 40
Oatmeal, rolled	2 60	to	2 60
Cornmeal	1 80	to	2 00

New Sugar Cured Ham & Bacon

Smoked and Green Joles. All our meats are cured with dry salt.

A. M. HAMILTON & SON

373 Talbot Street. Telephone 662.

English Markets.

Beerbohm's Report by Cable.

LONDON, June 26.

Floating cargoes—Wheat none, corn none.

Cargoes on passage—Wheat none, corn firmer.

Mark Lane—Spot good Danube corn, 19s 3d, was 19s 6d; prompt, 18s, was 18s 3d; good cargoes Australian wheat off coast, 35s 9d, was 36s; present and following month, 35s 6d, was 35s 6d.

In London—Good shipping No. 1 Cal. wheat, prompt sail, 35s 3d, was 35s; do, nearly due, 35s 6d, was 35s 3d.

French country markets firm.

Weather in England wet.

Liverpool—Spot wheat quiet and steady; corn moderate demand.

LIVERPOOL, June 26.

The quotations for the past three market days are as follows:

	June 24.		June 25.		June 26.	
	S. D.	S. D.	S. D.	S. D.	S. D.	S. D.
Spring	7 1	0 0	7 1	0 0	7 1	0 0
Red winter	6 10½	6 11	6 10½	6 11	6 10½	6 11
No. 1 Cal.	6 11½	7 0	6 11½	7 0	6 11½	7 0
Corn	3 6½	0 0	3 6½	0 0	3 6½	0 0
Peas, per c.	5 6½	0 0	5 6½	0 0	5 6½	0 0
Pork	53 9	0 0	53 9	0 0	53 9	0 0
Lard	30 6	0 0	30 6	0 0	30 3	0 0
Bacon, s. c.	29 6	00 0	29 6	00 0	28 6	00 0
Bacon, l. c.	29 0	30 0	29 0	30 0	28 6	30 0
Tallow	24 9	00 0	24 9	00 0	24 6	00 0
	Old.	New.	Old.	New.	Old.	New.
Cheese, wh.	00 0	46 0	00 0	45 6	00 0	45 6
Cheese, col.	00 0	46 0	00 0	45 6	00 0	45 6

Wheat quiet, steady, demand poor, holders offer moderately; corn steady, demand poor.

Toronto Market.

TORONTO, June 26.

WHEAT—Spring, No. 2, $0 96 to $0 97; fall, No. 2, $0 66; red winter, No. 2, $0 98 to $0 99; No. 1 hard Mantoba, $1 17 to $1 18; No. 2, $1 15 to $1 16.

BARLEY—No. 1, 00c to 00c; No. 2, 51c to 52c; No. 3 extra, 49c to 50c; No. 3, 40c to 43c.

PEAS—No. 2, 63c to 65c.

OATS—No. 2, 41½c to 42½c.

FLOUR—Extra, $4 15 to $4 20; straight roller, $4 45 to $4 50; strong bakers, $0 00 $0 00.

Market quiet. Sales—No. 2 hard Manitoba wheat, $1 15; oats, white, outside at 40c, on track at 41c.

Montreal Market.

MONTREAL, June 26.

FLOUR—Receipts, 3,400 bbls; sales, none reported. Market quiet and weak at yesterday's figures. Quotations: Patents, winter, $5 25 to $5 50; spring, $5 75 to $5 80; straight roller, $4 90 to $5 00; extra, $4 70 to $4 80; superfine, $4 25 to $4 50; strong bakers, $5 25 to $5 50; Ontario bags, $2 20 to $2 30; city bags, $2 75 to $2 75.

GRAIN—Wheat, No. 1 hard Manitoba, $1 17 to $1 18; corn, 42c to 42c; peas, 75c to 76c; oats, 42½c to 43c; barley, 55c to 57c; rye, 00c to 00c.

MEAL—Oatmeal, $4 50 to $4 60; cornmeal, $1 19 to $1 19.

PROVISIONS—Pork, 17c to 17½c per lb.; lard, 9½c to 9¾c; bacon, 11c to 12c; hams, 13c to 13½c; cheese, 8½c to 8½c; butter, townships, 16c to 17c; Morrisburg, 00c to 00c; Western, 13c to 15c; creamery, 00c to 00c; eggs, 12c to 12½c.

American Markets.

CHICAGO, June 25.

LEADING FUTURES CLOSED:

WHEAT—June, 85½c; July, 85¾c; Aug., 86¼c.

CORN—June, 33½c; July, 34c; Aug., 34¾c.

OATS—July, 27¾c; Aug., 26½c; Sept., 26½c.

PORK—July, $12 70; Aug. $12 60; Sept., $12 40.

LARD—July, $5 75; Aug., $5 85; Sept., $6.

SHORT RIBS—July, $5 02½; Aug., $5 12½; Sept., $5 20.

CASH QUOTATIONS.

No. 2 spring and No. 2 red wheat, 85c to 85½c; No. 2 corn, 33½c; No. 2 oats, 27½c; pork, $12 50; lard, $5 72½; short rib sides, $5; dry salted shoulders, $5 to $5 10; short clear sides, $5 35 to $5 45.

Receipts—

Flour, bbls	10,000	Wheat, bu	9,000
Corn, bu	414,000	Oats, bu	179,000
Rye, bu	10,000	Barley, bu	8,000

Shipments—

Flour, bbls	6,000	Wheat, bu	59,000
Corn, bu	222,000	Oats, bu	183,000
Rye, bu	47,000	Barley, bu	8,000

OSWEGO, June 25.

WHEAT—Steady; white State at 93c.

CORN—Unchanged; No. 2 western at 43c.

BARLEY—Market quiet; No. 2 Canada nominally at 59c; No. 2 extra Canada at 63c.

NEW YORK, June 25.

The wheat market after Change, dropped ¼c on July, ¼c on August and ¼c on December, occasioned by a decline at St. Louis and orders thence to sell, while there were a number of stop orders on July. The "curb" prices show 92c for July, 90¾c for August and 92¾c for December.

FLOUR—Quiet and unchanged.

WHEAT—Receipts, 600 bu; exports, 56,000 bu; sales, 2,404,000 bu futures; 73,000 bu spot; spot dull and unsettled, closing stronger; No. 2 red, 93c, elevator; No. 1 Northern, 96c; No. 1 hard, 97c; options moderately active, unchanged to ⅜c up; firm; No. 2 red, June, 93c; July, 92¾c; Aug., 91¼c; Sept., 90¾c; Oct., 91¼c; Nov., 91¾c; Dec., 93¾c; May, 96¾c.

CORN—Receipts, 48,100 bu; exports, 84,605 bu; sales, 1,120,000 bu futures; 361,000 bu spot; spot active; closing firm; ungraded mixed, 40c to 42¾c; options active; ⅜c to ⅝c down; closing steady; June, 40¾c; July 41c; Aug., 41¼c; Sept., 42¼c; Oct., 43¾c.

OATS—Receipts, 95,000 bu; sales, 500,000 bu futures; 212,000 bu spot; spot fairly active; higher; options fairly active; firmer; June and July, 33½c; Aug., 32c; Sept., 31½c; spot, No. 2, 33c to 34½c; mixed western, 31c to 34½c; white do, 34c to 41c.

SUGAR—Quiet and unchanged; standard "A," 6 3-16c; cut-loaf and crushed, 6¾c; powdered, 6 13-16c; granulated, 6¾c.

DETROIT, June 26.

WHEAT—No. 1 white, 86½c cash; No. 2 red, 88c cash, 88c July, 87¾c Aug.

MILWAUKEE, June 26.

WHEAT—Quiet; 83c cash and June, 83¾c July.

TOLEDO, June 26.

WHEAT—Active; 88c bid cash and June, 88c July, 87¼c Aug., 87c Sept., 89½c asked Dec.

CORN—Dull; 35½c cash, 35½c asked July, 36c nom. Aug.

OATS—Dull; 29½c cash, 26½c Aug., 26½c Sept.

The Oil Market.

PETROLEA.

June 25.—Oil opened and closed at $1 11½.

Live Stock Markets.

BUFFALO.

June 25.—Cattle—Seven cars on sale; demand somewhat better than is usual in the middle of the week; some good butchers' sold at $4 15 to $4 20; some mixed stock at $3 25; calves lower, generally $4 25 to $4 75 for good to choice veals; extra, $5.

Sheep and lambs—Offerings, four cars, three cars of sheep; one of these, a particularly choice lot, sold at $5 70; good to extra sheep, $5 to $5 50. Lambs, choice to extra, $5 65 to $6 85.

Hogs—Fourteen cars on sale; trade slow; all heavy hogs sold about $3 95; pigs, quiet, $3 65 to $3 75; roughs, $3 to $3 15.

CHICAGO.

June 25.—Hogs—Estimated receipts, 25,000; official yesterday, 24,582; shipments, 3,110; left over, about 10,000; light grades, mixed, $3 65 to $3 80; mixed packing, $3 65 to $3 80; heavy shipping, $3 60 to $3 85; rough grades, $3 65 to $3 75.

Cattle — Receipts, 16,000, including 4,000 Texans. Market slow.

LONDON AND PRECINCTS.

Hon. G. W. Ross was in the city to-day on a flying visit.

Rev. G. J. Scott and family left for St. Thomas this afternoon. Quite a number of friends assembled at the station.

Mr. T. F. Kingsmill and his son, Mr. Henry Kingsmill, left to-day for New York whence he will sail for England and European markets.

Mr. Sam Grigg, who has been paying his numerous friends in the city a visit during the past week, returned to his present home at Northfield, Mass., to-day.

Mrs. Deardon, of Fort Gratiot, and Mrs. Wake, of Point Edward, who have been the guests of Mrs. Ruse, York street, for the past ten days, returned home to-day.

James Ryan, the young man who broke into a G. T. R. freight car and was arrested on June 20, appeared at the Police Court this morning. He was discharged, the Magistrate considering his six days' incarceration punishment enough.

The band concert on the river last night was very enjoyable. A large number of people boarded the steamers and listened to the enchanting strains as they floated over the Thames, borne on the cool breeze of the beautiful evening.

A Mount Brydges correspondent writes: Charley Betts, son of John Betts, of the Commercial Hotel, has secured a position in the office of the Labatt Brewing Company, of London. We are sorry to lose Charley, as he is one of our best respected young men.

Mr. Robert Lewis, of the Ontario Stained Glass Works, has just completed six very fine windows for St. Peter's Cathedral, in this city. The Saviour and seven canonized saints are represented in a very artistic manner, and are excellent specimen's of work.

The R. O. Smith block, Chatham, was offered for sale by auction at the Rankin House, by James Whan, on Wednesday afternoon. It was not sold, but a lot in the rear across the alley on which is a machine shop was purchased by P. Mulkern, of London, for $1,600.

A large number of the brethren from the various city lodges attended the grand picnic at Thorndale yesterday, under the auspices of the Independent Order of Foresters. A very enjoyable day was spent, music, games and other amusements being provided in abundance.

Thomas Harris, the 14-year-old boy who appeared at the Police Court two weeks ago, charged with stealing toys from Burns' store, was up before the Magistrate again to-day charged with vagrancy. His parents are dead and his foster-father can do nothing with him. He was remanded for a week.

Two young men named Burns and Smith received a shaking up while driving yesterday. As they were coming down the hill on the Southern side of Clark's bridge the breeching strap broke and the phaeton ran upon the horse, scaring it and causing it to become unmanageable. When quiet was restored the phaeton was found to be badly damaged and the horse had a cut several inches long on one of its hind legs.

Mr. Hugh Skinner, of Hamilton, is in London at present completing arrangements for the appearance here on Sept. 19 of the world-famous Strauss Orchestra, which is to make a tour of Canada during the coming fall. Messrs. Robert and Hugh Skinner have the Canadian tour in hand, and no doubt under their energetic management the ovations which the orchestra has received in other sections of the world will be repeated here.

Trinity Church, Mitchell.

A garden party was held by the ladies of this church Tuesday evening in the very pretty grounds of Mrs. Awty, which were most tastefully adorned with Chinese lanterns, etc. The night was all that could be desired, and the number of people attending was therefore large. Excellent music was provided by the glee club of the town, and was thoroughly appreciated. The congregation of this church is working in complete harmony, as was proved by the thorough way in which both the men and women helpers combined to make this gathering a success. The Rev. Mr. Taylor and Mrs. Taylor did their utmost to make all the visitors happy. The proceeds, after deducting expenses, were $45.

Death of Mrs. Wm. McKerlie.

One more of the old pioneer settlers of Westminster, Mrs. Wm. McKerlie, passed away yesterday morning after a long and painful sickness, borne with Christian resignation and meekness. The deceased, with her husband, settled in the township of Westminster 46 years ago, and by industry and enduring the hardships and privations of pioneer life made for themselves and family a comfortable home, on the farm upon which they settled. Mrs. McKerlie, who had reached her 73rd year, was a woman of sterling worth, an affectionate wife, a kind mother, and a good neighbor. Many friends and acquaintances mourn her loss, and her husband and family have the sincere sympathy of the community in their sad bereavement.

Guillot-Mackey.

A very pleasant time was spent at the residence of Mr. and Mrs. R. Mackey, lots 47 and 48, con. 9, Westminster, yesterday afternoon by a large party of friends. The occasion was the marriage of their youngest daughter, Miss Minerva, to Mr. William A. Guillot, of Kingsville. The ceremony was performed on the lawn at the side of the house, the contracting parties standing under a beautiful arch which had been erected for the occasion, the design being covered with flowers, a huge floral bell hanging in the center. Rev. Thomas Crews performed the ceremony. After the customary festivities had been indulged in and the many beautiful presents had been admired by the company, the happy couple left on the 4:35 train for Grimsby and other eastern points. The bride is well known in this city, and her many friends join in wishing herself and Mr. Guillot all things desirable.

Prisoner Peel's Perplexity.

A unique point of law came up at the Police Court this morning. On May 15 William Peel was sentenced to three months' imprisonment in the Central by Mr. Justice Street for an assault on P. C. Smith. When Peel was transferred to Toronto a mistake was made in copying the sentence, and March 16 substituted in place of May 16. Warden Massie, of the Central, accordingly discharged the prisoner on June 16, and Peel returned home. The authorities discovered the mistake, and steps were taken to have the prematurely-liberated man rearrested. The case came up before the Police Court on Friday last and was adjourned until to-day. Mr. E. T. Essery appeared on behalf of Peel and submitted that his client should be allowed his liberty on the ground that he had been discharged lawfully and had used no fraudulent efforts to procure his liberty. County Crown Attorney Hutchinson submitted that Peel should be rearrested, as the sentence had not expired. He should not be allowed to go free because the documents were copied incorrectly. Magistrate Parke decided to adjourn the case to July 2 in order that both parties might bring further evidence to bear on the case.

Married at Sarnia.

A Sarnia telegram says: "A large and pleasant party, including relatives and invited guests, assembled this (Wednesday) afternoon at the residence of Mr. Andrew Thompson to witness the marriage of his only daughter, Miss Beatrice, to Mr. Cyrus Sumner, of London. The bride was dressed in a neat traveling suit, and was attended by Miss Maggie Rutherford, of Detroit, as bridesmaid. The groom was assisted by Prof. Green, of London. Rev. Mr. Black, of the Congregational Church, assisted by Rev. Dr. Thompson, of St. Andrew's Church, performed the ceremony. The bride was kindly remembered by a large circle of friends and acquaintances, and as the result she was the recipient of many valuable presents. After ample justice had been done to the splendid dejeuner and a few pleasant hours were spent, the happy couple departed at 10:10 a.m. on the Erie limited, followed by the kind wishes of many friends. They will reside in London."

London Collegiate Institute.

List of those who were successful in obtaining certificates in various branches of drawing at Art School examinations last April. F stands for freehand; G for geometry; P stands for perspective; M for model; B for blackboard drawing:

Joseph O'Grady, m.	Bertha Graham, f., g.
A. T. Little, f., g.	John Munro, f., m.
Wm. Stewart, g., p., b.	Annie Adcock, g.
Mabel Baby, g.	John M. Gunn, m.
Kate Brown, g.	Annie Beattie, g.
Nellie Green, m.	Wm. McGoey, g.
Wm. Hendrie, f., g.	Sarah McEvoy, f., m.
Minnie Hills, b.	Wm. Bryanton, f.
Isa McPherson, f., g.	F. Guillemont, g.
Mary Oliphant, f., g.	Rose Dawes, m.
Edith McMechan, g., m.	Lily Jacobs, m.
Jessie McClary, f.	Wm. Hicks, f.
Sydney Chadwick, f., g.	Wm. Simpson, m.
Ed. McKibben, g.	Dottie Cowan, g.
James Davis, f., g., b.	Angus Wilson, g.
Harvey O'Higgins, g.	George Munro, g.
Harry Arnott, g.	Stanley Francis, m.
Burriss Gahan, f., g.	Wesley Millard, g.
Harris Elliott, g.	John McLeay, m.
Blake Mills, g.	Mabel Smith, g.
Frank Westland, g., m.	Arch McPherson, f., g.
Howard Shannon, g.	Charlotte Dillon, g.
Alex. Fraser, g.	Hartley Millmann, g.
Mary Howie, g.	Laura McBride, m.
C. Anderson, g., m.	Thos. McCormick, f.
Lilian Emery, f.	

Sadly Missed.

In to-day's obituary record will be found the name of Miss Maude E. Edge, eldest daughter of Mr. W. T. Edge, of Dufferin avenue, one of London's best known citizens. Miss Edge passed away last evening after a prolonged illness, borne with remarkable fortitude and patience. The deceased was one of the most promising young ladies of this city, while her amiable disposition and excellent traits of character endeared her to everyone who had the privilege of her acquaintance. She was endowed with a remarkable fine voice and no pains or expense were spared by her parents to insure its successful cultivation. She had already spent two years of musical training in New York, and returned home a year ago for her vacation, when symptoms were first noticed of the insidious disease which ultimately claimed her for its victim. Her apparently slight indisposition was attributed to ever-exertion in her studies, but in spite of the best medical skill attainable in Canada and the States, Miss Edge's health steadily failed, until yesterday, when in the prime of a life of usefulness and unusual promise she was called away. Miss Edge was a member of Memorial Church and connected with the choir, and took an active interest in the various departments of church work. Her closing days were full of brightness, and she leaves behind her the fragrance of a pure and beautiful life. The bereaved family have the sincere sympathy of a large circle in this city and neighborhood.

Steamers Arrived.

June 25.	Reported at.	From.
Norwegian	Glasgow	Boston
Nevada	New York	Liverpool
June 26.		
Pennland	New York	Antwerp

Missouri Methods.

KANSAS CITY, Mo., June 26.—A mob of 40 persons gathered at 12 o'clock last night at the house of Walter Squires, twelve miles northwest of Cameron, Mo., to tar and feather his son "Bud" who, it is claimed, ruined a young woman of the neighborhood. Forty shots were exchanged. Old Mr. Squires was shot in the stomach, but not fatally injured. Will. Noland, in the crowd, was also shot in the stomach and probably fatally wounded.

Sunday Schools.

PITTSBURG, June 26.—At the International Sunday School Convention yesterday the Statistical Secretary gave the following: Number of Sunday schools in the United States, 105,894; officers and teachers, 1,120,433; scholars, 8,598,891; total in Sunday schools, 9,719,284. In Canada, schools, 6,689; officers and teachers, 55,700; scholars, 528,329; total in Sunday school, 584,035. In Newfoundland and Labrador, schools, 314; officers and teachers, 2,162; scholars, 22,817; total in Sunday school, 24,979. The footings show schools, 112,897; officers and teachers, $1,178,301; scholars, 9,149,997; total in Sunday schools, 10,328,298. Treasurer L. H. Bigler's report showed receipts of $14,910 39 and expenditures of $14,632 78 during the past year.

Train-Wreckers at Work.

GRAND RAPIDS, Mich., June 26.—The most dastardly attempt at train-wrecking ever known in this part of the country occurred last night about 10:10, just before the Detroit, Grand Haven and Milwaukee westbound passenger was due. Two men were noticed by two small boys carrying a heavy timber to the railroad track, and before their purpose could be divined the train hove in sight around a curve and the men ran. The engine struck the end of the timber and was derailed, together with the baggage car, but the two passengers and parlor remained on the rails. Engineer Wm. Ritchie stuck to his post bravely, but could not stop for 30 rods. As he slowed up the tender tipped from the trucks and went over to the ground. Herbert Nesser, the fireman, was squeezed to a jelly and expired five minutes later. His home is in Detroit, where he has a wife but no children. He was 28 years old. There were 40 passengers on the train, and those in the rear coaches knew nothing of the matter until informed after the train stopped.

—J. R. Hinkster, of Raymond, Nebraska, was married on Wednesday at Sarnia to Miss Emily Lucas. They will reside in Nebraska.

—Mr. John Rooney, of the Mail Department, Sarnia, was married to Miss Mary Dawson, of Sarnia, at the latter place on Wednesday.

State S. S. Line the Cheapest First Cabin Rates.

Persons desiring to secure berths by the State Line should do so at once to obtain good accomodation. First cabin rates to Glasgow and Londonderry, $35 and $40; return, $65 and $75. Passengers desiring to return by Montreal can take the popular steamers of the Beaver Line which also give you low saloon rates; intermediate and steerage fares very low. F. S. CLARKE, 416 Richmond street, next door to ADVERTISER Office.

THOS. BEATTIE & CO.

Are showing full ranges in Ladies' and Children's Under Vests and Drawers

Silk Ribbed Vests
Cashmere Ribbed Vests.
Lisle Thread Vests.
Balbriggan Vests.
Cashmere Gauze Vests.
Gauze Merino Vests.
Silk Combination Dresses.
Cashmere Combination Dresses.
Ladies' and Children's Drawers.

THOS. BEATTIE & CO.

176 and 178 Dundas Street.

"That's Meat and Drink to me Now."
—[Merry Wives of Windsor.

This quotation applies in a very special sense to "Johnston's Fluid Beef." Delicious sandwiches are made by spreading it on fresh bread rolls. Strength-giving Beef Tea by merely adding boiling water and seasoning to taste.

PALMER Hammocks

The Most Comfortable Hammocks made, at all prices.

Croquet,
Tennis,
Baseballs,
Bats, etc.

ANDERSON'S

183 Dundas Street (Union Block).

Bayley's

Parasols at Cost.

Big Offer Before July 1. Parasols at Cost.

Bayley's

Children Cry for Pitcher's Castoria.

20 LABORERS WANTED ON THE waterworks on Askin street, South London. Apply on the work to W. P. TURNER, Contractor. 6ic cod

WANTED—YOUNG MAN TO WORK IN livery stable; some experience. MacKAY'S Livery, Albert street, corner Richmond street. 6tf

FOR
Sore Eyes
Catarrh
Lameness
Female Complaints
Sunburn
Soreness
Sprains
Chafing
Bruises
Scalds
Piles
Burns
Wounds
Insect Bites
Stings
Sore Feet
INFLAMMATIONS and HEMORRHAGES
ALL PAIN

AVOID ALL IMITATIONS. THEY MAY BE DANGEROUS.

FAC-SIMILE OF BOTTLE WITH BUFF WRAPPER.

USE POND'S EXTRACT

DEMAND POND'S EXTRACT. ACCEPT NO SUBSTITUTE FOR IT

THIS IS THE ONLY RIGHT KIND. DO NOT TAKE ANY OTHER.

When Baby was sick, we gave her Castoria.
When she was a Child, she cried for Castoria.
When she became Miss, she clung to Castoria.
When she had Children, she gave them Castoria

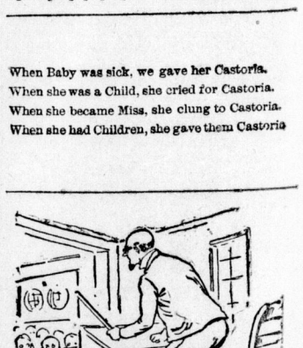

"The Seat of Trouble Here is at once Evident."

but unfortunately human troubles are not so easily located, and though it is a fact that most disease is caused by a weak stomach which needs aid, and if treated in time with

MALTOPEPSYN

(an artifical gastric juice—formula on every label), is easily put into good shape, the average person is persuaded by spread eagle advertisements to take some drastic mixture to move the bowels and so irritate the stomach, making the trouble worse instead of better. MALTOPEPSYN, taken regularly, gives to the stomach what it lacks, namely, gastric juice, and cures Dyspepsia and Indigestion in a rational and thorough manner. Send 2 cts. in stamps for valuable book to HAZEN MORSE, INTERNATIONAL BRIDGE, ONTARIO.

CARTER'S LITTLE LIVER PILLS.

CURE

Sick Headache and relieve all the troubles incident to a bilious state of the system, such as Dizziness, Nausea, Drowsiness, Distress after eating, Pain in the Side, &c. While their most remarkable success has been shown in curing

SICK

Headache, yet Carter's Little Liver Pills are equally valuable in Constipation, curing and preventing this annoying complaint, while they also correct all disorders of the stomach, stimulate the liver and regulate the bowels. Even if they only cured

HEAD

Ache they would be almost priceless to those who suffer from this distressing complaint; but fortunately their goodness does not end here, and those who once try them will find these little pills valuable in so many ways that they will not be willing to do without them. But after all sick head

ACHE

Is the bane of so many lives that here is where we make our great boast. Our pills cure it while others do not.

Carter's Little Liver Pills are very small and very easy to take. One or two pills make a dose. They are strictly vegetable and do not gripe or purge, but by their gentle action please all who use them. In vials at 25 cents; five for $1. Sold by druggists everywhere, or sent by mail.

CARTER MEDICINE CO., New York.

Small Pill. Small Dose. Small Price.

London, Thursday, June 26.

COLONEL QUARITCH, V.C.

By H. RIDER HAGGARD.

[Copyrighted by Rose Publishing Co., Toronto, Ont., and printed by special arrangement, through the American Press Association.]

This was certainly curious. Trembling with nervousness he took a pencil and wrote down the initial letter of every fifth word in the message, thus:

Do not grieve for me, Edward, my son that I
D E
am suddenly and wickedly done to death by
a
rebel murderers, for naught happeneth but ac-
d
-m a
cording to God's will. And now farewell, Ed-
n
ward, till we shall meet in heaven. My moneys
m
have I hid, and on account thereof I die unto
a o u
this world, knowing that not one piece shall
n
Cromwell touch. To whom God shall appoint
t a
shall all my treasure be, for naught can I com-
b o
municate.

When he had done he wrote the initials in a line:

DEad mans mount abc

Great heavens! he had bit upon the reading of the riddle.

The answer was, "Dead Man's Mount," followed by the mysterious letters A. B. C.

Breathless with excitement, he checked the letters again to see if by any chance he had made an error. No, it was perfectly correct. "Dead Man's Mount." That was and had been for centuries the name of the tumulus or mound in his own back garden, the same that learned antiquarians had discussed the origin of so fiercely and that his aunt, the late Mrs. Massey, had, at a cost of £250, erected a mushroom shaped roof over in order to prove that the hollow in the top had once been the agreeable country-seat of an ancient British family.

Could it then be but a coincidence that after the first word the initial of every fifth word should spell out the name of this remarkable place, or was it so arranged? He sat down to think it over, trembling like a frightened child. Obviously it was not an accident; obviously the prisoner of more than two centuries ago had in his helplessness invented this simple cryptograph in the hope that his son, or, if not his son, some of his descendants would discover it and thereby become the master of the hidden wealth. What place would be more likely for the old knight to have chosen to secrete the gold than one that even in those days had the uncanny reputation of being haunted? Who would ever think of looking for modern treasure in the burying place of the ancient dead? In those days, too, Molehill or Dead Man's Mount, belonged to the De la Molle family, who had reacquired it on the break up of the Abbey. It was only at the Restoration, when the Dofferleigh branch came into possession under the will of the second and last baronet, Sir Edward de la Molle, who died in exile, that they failed to recover this portion of the property. And if this was so, and Sir James, the murdered man, had buried his treasure in the mount, what did the mysterious letters A B C mean? Were they, perhaps, directions as to the line to be taken to discover it. Harold could not imagine, nor, as a matter of fact, did he or anybody else ever find out this either then or thereafter.

Ida, indeed, used afterward laughingly to declare that old Sir James meant to indicate that he considered the whole thing as plain as A B C, but that was an explanation which did not commend itself to Harold's practical mind.

CHAPTER XXXIX.

BUT NOT TO BED.

Harold glanced at the clock—it was nearly 1 in the morning—time to go to bed if he was going. But he did not feel inclined to go to bed. If he did, with this discovery on his mind, he should not sleep. There was another thing; it was Christmas eve, or rather Christmas day, the day of Ida's answer. If any succor was to be given at all it must be given at once, before the fortress had capitulated. Once let the engagement be renewed, and even if the money should subsequently be forthcoming, the difficulties would be doubled. But there; he was building his hopes upon sand and he knew it. Even supposing that he held in his hand the key to the burial place of the long lost treasure, who knew whether it would still be there, or whether rumor had not enormously added to it proportions? He was allowing his hopes and his imagination to carry him away.

Still he could not sleep, and he had a mind to see if anything could be made of it. Going to the gun room, he put on a pair of shooting boots, and an old coat and an ulster. Next he provided himself with a dark lantern and the key of the summer house at the top of Dead Man's Mount, and silently unlocking the back door, started out into the garden. The night was very rough, for the great gale was now rising fast, and bitterly cold, so cold that he hesitated for a moment before making up his mine to go on. However, he did go on, and in another two minutes was climbing the steep sides of the great tumulus. There was a wan moon in the cold sky—the wind whistled most drearily through the naked boughs of the great oaks, which groaned in answer like things in pain. Harold was not a nervous or impressionable man, but the place had a spectral look about it, and he could not help thinking of the evil reputation it had borne for all these ages. There was scarcely a man in Honham, or in Boisingham either, who could have been pursuaded to stay half an hour by himself on Dead Man's Mount after the sun was well down. Harold had at different times asked one or two of them what they saw to be afraid of, and they had answered that it was not what they saw so much as what they felt. He had laughed at the time, but now he admitted to himself that he was anything but comfortable, though if he had had to put his feelings into words he could probably not have described them further than by saying the he had a general sensation of somebody being behind him. However, he was not going to be frightened by this nonsense, so, consigning all superstitions to their father the devil, he marched on boldly and unlocked the summer house door. Now, though this curious edifice had been designed for a summer house and for that purpose lined throughtout with encaustic tiles, nobody as a matter of fact had ever dreamed of using it to sit in. To begin with, it roofed over a great depression some 30 feet or more in diameter, for the top of the mount was hollowed out like one of those wooden cups upon which the jugglers catch balls. But, notwithstanding all the encaustic tiles in world, damp will gather in a hollow like this, and the damp alone was an objection. The real fact was, however, that the spot had evil reputation, and even those who were sufficiently well educated to know the folly of this sort of thing would not willingly have gone there for the purpose of enjoyment. Soit had sufferd the general fate of disused places, having falling more or less out of repair and become a receptacle for garden tools, broken cucumber frames and lumber of various sorts.

(To be Continued.)

FUN, FACTS AND FICTION.

A Judicious Compound of Wit and Wisdom.

None of it in His Soul.—Angry Advertiser—If you think I'm going to pay you for this ad. your mistaken. Advertising Clerk—What's the matter with it? "You promised to put it next to reading matter, and you've got it right alongside a column of poetry."

"Hair Magic"

Is a good name of Dr. Dorenwend's German preparation for the hair. It really works like magic. All who have used it pronounce it to be unequaled for remedying the lost vitality of the hair roots, restoring gray hair, removing dandruff, etc. Just try it. It is first-class. All druggists sell it.

She Didn't Object—W. Childers Kydd (looking for board)—Oh, I forgot to mention that two of my party of four are small children. I hope that will make no difference. Mrs. Hashton (sweetly)—Oh, not at all! I shall charge just the same as if they were grown up.

A man's wife should always be the same especially to her husband, but if she is weak and nervous and uses Carter's Iron Pills, she cannot be, for they will make her "feel like a different person," at least so they all say, and their husbands say so, too.

In the Minor—Mr. Sealove (at his sea shore cottage)—My dear, please tell our daughter to sing something less doleful. Mrs. Sealove—That is not my daughter, my love. That is the foghorn.

Carter's Little Liver Pills must not be confounded with common Cathartic or Purgative Pills, as they are entirely unlike them in every respect. One trial will prove their superiority.

The New Game—"Let's play census, Willie." "I don't know how." "Why," says Flossie, "you ask me all the sassy questions you can and I tell you it's none of your business and set Fido on you."

WHY WILL YOU cough when Shiloh's Cure will give immediate relief. Price, 10 cents 50 cts. and $1. W. T. Strong, 184 Dundas street, London.

An Attribute of Childhood.—Jack Matthews—How babyish Harry Guzzler acts! Harold Hastings—It's not strange, as he uses the bottle so often.

ARE YOU MADEmiserable by Indigestion, Constipation, Dizziness, Loss of Appetite, Yellow Skin? Shiloh's Vitalizer is a positive cure W. T. Strong, 184 Dundas street, London.

Stranger (entering)—Can I get a bite at this hotel? Stranger (departing)—I guess you can. I stayed there last night and I got several of them.

SHILOH'S CATARRH REMEDY—A positive cure for Catarrh, Diphtheria and Canker-Mouth. W. T. STRONG, 184 Dundas street, London.

Customer—That sugar of yours was dreadfully adulterated. Grocer—But, my dear sir, it grew that way; sandy soil, you know.

You can never know till you try, how quickly a dose of Ayer's Pills will cure your sick headache. Your stomach and bowels need cleaning, and these pills will accomplish it more effectually and comfortably than any other medicine you can find.

Dealer—I wont you to understand, sir, that I keep good fish. Customer—That may be; but why don't you sell some of it?

To Nervous, Debilitated Men.

If you will send us your address we will mail you our illustrated pamphlet explaining all about Dr. Dye's Celebrated Electric-Voltaic Belt and Appliances, and their charming effects upon the nervous, debilitated system, and how they will quickly restore you to vigor and manhood. Pamphlet free. If you are thus afflicted, we will send you a Belt and Appliances on a trial.

VOLTAIC BELT CO., Marshall, Mich.

Lemons are used for soap in many countries where they grow. When the men and women of the West Indies want to wash their hands they squeeze the juice of a lemon over them briskly in water until they are clean.

Children Cry for Pitcher's Castoria.

Saturday night a man boarded a freight train with the view of "sneaking a ride." He was comfortably well dressed and had upon his person a mouth organ and a small sum of money, which came to the knowledge of a gang of thieves who were also "stealing a ride." They had not traveled together long when the gang set upon the new recruit, robbed him of his wealth and property and pitched him overboard while the train was in motion, bruising him up in a painful manner. He was at St. John Monday to consult Prosecuting Attorney Merrill as to their arrest.

Imitation

Is sometimes called the sincere form of flattery. This may account for the number of imitations of the original and only positive corn cure—Putnam's Painless Corn Extractor. All such fail to possess equal merit, so when purchasing get the genuine "Putnam's." Safe, sure and painless. All druggists.

Teeth extracted without pain. Consciousness retained during the entire operation. Parents should pay strict attention to children's teeth from the age of three years. O. H. ZIEGLER, Dentist, 192 Dundas street. ywt

MICHIGAN MATTERS.

A teachers' institute will be held at West Bay City, Aug. 25.

John Koolstra, of Grand Rapids, aged 14, was drowned while bathing Monday.

John Harrison, of Grand Rapids, gets $2,500 from the D., L. and N. Company for injuries to one of his legs.

The Saginaw Common Council has adopted resolutions to issue bonds for $125,000 to purchase a site and erect a city hall building.

The Tamarack employes went to work Monday on a 10 per cent. raise. There was no trouble with the employes of the Calumet and Hecla.

Saturday afternoon the 5-year-old son of Fred. Christian was missed from his home at the entrance to the Muskegon harbor. The boy had wandered away and had fallen into the channel.

Joseph Tindall, a deck hand on the City of Cleveland, fell overboard at the foot of Eighteenth-and-a-half street, Detroit, Sunday, and was drowned. Tyndall was a Canadian about 25 years old.

Thursday afternoon Wm. Schlatterer, aged 15, son of one of the oldest German residents of Saginaw, was drowned while bathing. His body was recovered. This makes three deaths from downing in the past three days.

Marlette claims to have the best wool market in Sanilac county, and boasts that farmers residing in Tuscola county are taking their wool there. Five buyers are in the field at Marlette. The highest price yet paid was 31½ cents.

Martin Seastrum, a laborer in Hovey & McCracken's sawmill, Muskegon, was instantly killed Monday afternoon by being struck with a board hurled back by a saw. He carried $2,000 life insurance in the Order of the Maccabees.

Capt. John Dolsen, who was in charge of the ferry Handy Boy which ran into a bridge April 13, causing the loss of four lives, was discharged in the Circuit Court at Bay City on the ground that the State courts had no jurisdiction.

The work of hauling logs on the Fletcher, Pack & Co.'s Hubbard Lake Railway, has ceased and all the logs lumbered in that region last winter have been hauled to the lower branch. The amount of logs hauled this season is 24,500,000 feet.

Jonathan Dean, grandfather of Hon. Frank A. Dean, of Charlotte, died Monday morning at the ripe old age of 94. He was a veteran of the war of 1812 and probably one of the oldest Masons in Michigan, having been a member since 1817.

Andrew Gregoire, serving a life sentence for murdering his wife last spring, died in the Upper Peninsula prison, at Marquette, Monday morning, from paralysis resulting from the wound he received on that occasion. The prisoner was an old man.

The Bay Manufacturing Company have leased a piece of ground at the corner of Twenty-fourth street and Michigan avenue, Bay City, on the line of the Bay City Belt Railroad, and as soon as a side track is laid will begin the erection of a box factory to employ 30 hands.

Calumet mine engine house, containing "Jumbo," the monster hoisting engine, took fire Thursday afternoon. The fire gutted the framework of the main building, doing damage to the extent of $10,000. The Eastern management has telegraphed to close down the Tamarack mine for a month.

Much concern is felt by the farmers in the vicinity of Holland, at the reappearance of the grain aphis which did so much damage last year. Its appearance is accounted for by the numerous rains of the past few weeks. Corn is late and is damaged considerable by the ravages of the cut-worm, so that much has to be replanted. Rye and oats are in good condition.

The farmers [illegible] county are [illegible] but it hardly seems possible [illegible] to survive.

Sunday night about 9 o'clock the guests at the Avery House, Mt. Clemens, were startled by cries that proceeded from the banks of the Clinton River, about 300 feet distant. There was a rush to the river, and it was found that two boys were floundering in the water. One, who seemed to be about 12 years of age, managed to scramble out, but the other, apparently 8 years old, was unable to get to the shore. Mr. Robert Gunyon, a wealthy business man of Milwaukee, 73 years old, leaped into the water and saved the drowning lad. The old gentleman is an expert swimmer.

Try "Montserrat" Lime-Fruit Juice if you would taste a most delicious and wholesome cooling draught.

All Men

young, old, or middle-aged, who find themselves nervous, weak and exhausted, who are broken down from excess or overwork, resulting in many of the following symptoms: Mental depression, premature old age, loss of vitality, loss of memory, bad dreams, dimness of sight, palpitation of the heart, emissions, lack of energy, pain in the kidneys, headache, pimples on the face or body, itching or peculiar sensation about the scrotum, wasting of the organs, dizziness, specs before the eyes, twitching of the muscles, eyelids and elsewhere, bashfulness, deposits in the urine, loss of will power, tenderness of the scalp and spine, weak and flabby muscles, desire to sleep, failure to be rested by sleep, constipation, dullness of hearing, loss of voice, desire for solitude, excitability of temper, sunken eyes surrounded with LEADEN CIRCLE, oily looking skin, etc., all are symptoms of nervous debility that lead to insanity and death unless cured. The spring or vital force having lost its tension every function wanes in consequence. Those who through abuse committed in ignorance may be permanently cured. Send your address for book on all diseases peculiar to man. Address M. V. LUBON, 50 Front Street, East, Toronto, Ont. Books sent free sealed.

HEART DISEASE,

the symptoms of which are faint spells, purple lips, numbness, palpitation, skip beats, hot flashes, rush of blood to the head, dull pain in the heart with beats strong, rapid and irregular, the second heart beat faster than the first, pain about the breast bone, etc., can positively be cured. No cure, no pay. Send for book.

Address W. V. LUBON,
50 Front Street East,
Toronto, Ont.

R.R.R.

RADWAY'S READY RELIEF

The Cheapest and Best Medicine for Family Use in the World.

Cures the worst pains in from ONE to TWENTY MINUTES. Not one hour after reading this advertisement need any one suffer with pain. Radway's Ready Relief is the most certain and safe PAIN REMEDY in the world. It instantly stops the most excruciating pains. It is truly the great conquerer of pain, and has done more good than any known remedy. For Sprains Bruises, Backache, Pains in the Chest or Side, Colic, Congestion, Inflammations, Rheumatism, Neuralgia, Lumbago, Sciatica, Headache, Toothache, or any other pain, a few applications act like magic, causing the pain to instantly stop. RADWAY'S READY RELIEF is a soverign cure for all

SUMMER COMPLAINTS.

From 30 to 60 drops in a half tumbler of water will in a few moments cure Cramps, Spasms, Sour Stomach Nausea, Vomiting, Heartburn, Nervousness, Sleeplessness, Sick Headache, Diarrhœa, Dysentery, Cholera Morbus, Colic, Flatulency, and all internal pains. For severe cases of the foregoing complaints see our printed instructions. It is highly important that every family should keep a supply of

RADWAY'S READY RELIEF.

always in the house. Its use will prove beneficial on all occasions of pain or sickness. There is nothing in the world that will stop pain or arrest the progress of disease as quick as Ready Relief.

Where epidemic diseases prevail, such as Fevers, Dysentery, Scarlet Fever and other malignant diseases, Radway's Ready Relief will, if taken as directed, protect the system against attacks, and, if seized with sickness, quickley cure the patient,

MALARIA

In all its forms, Fever and Ague, Radway's Ready Relief not only cures the patient seized with malaria, but if people exposed to it in chills and fever districts will every morning on getting out of bed take twenty or thirty drops of the Ready Relief in a glass of water and drink it, and eat a piece of cracker or bread, say a cracker, they will escape attacks. There is not a remedial agent in the world that will cure fever and ague and all other malarious, bilious and other fevers, aided by Radway's Pills, so quickley as Radway's Ready Relief.

25 Cents per Bottle. Sold by all druggists

RADWAY'S PILLS

For the cure of all disorders of the Stomach, Liver, Bowels, Kidneys, Bladder, Nervous Diseases, Headache, Constipation, Indigestion, Dyspepsia, Biliousness, Bilious Fever, Piles and all Derangements of the Internal Viscera. Purely Vegetable, containing No Mercury, Minerals or Deleterious Drugs.

PERFECT DIGESTION will be accomplished by taking Radway's Pills. By so doing

DYSPEPSIA,

Sick Headache, Foul Stomach, Biliousness, will be avoided, as the food that is eaten contributes its nourishing properties for the support of the natural waste of the body.

Price, 25 Cents per Box. Sold by all druggists.

RADWAY & CO
419 St. James Street, Montreal.

KERN'S RHEUMATIC CURE

A justly celebrated specific for the cure of Rheumatism, Neuralgia, Gout, Sciatica, Lumbago, etc. No matter how bad or chronic the case may be, don't despair until you try

Kern's Rheumatic Cure

For Sale by all Druggists.
Price, $1 00 per bottle

PRIVATE HOSPITAL FOR THE TREATMENT OF CANCER AND TUMORS WITHOUT THE KNIFE. Book Free. L. D. McMICHAEL, M. D., 180 WABASH AVE., CHICAGO, ILL.

FOR MEN ONLY! A POSITIVE CURE For LOST or FAILING MANHOOD; General and NERVOUS DEBILITY, Weakness of Body and Mind; Effects of Errors or Excesses in Old or Young. Robust, Noble MANHOOD fully Restored. How to Enlarge and Strengthen WEAK, UNDEVELOPED ORGANS & PARTS of BODY. Absolutely unfailing HOME TREATMENT—Benefits in a day. Men testify from 47 States, Territories, and Foreign Countries. Pamphlet, full explanation, and proofs mailed (sealed) free. Address ERIE MEDICAL CO., BUFFALO, N. Y.

WEAK MANHOOD Early Decay and Abuse, Impotency, Lost Vigor, and Health fully restored. Parts enlarged, strengthened. New Home Treatise sent free and sealed. 18 Prize Medals. Address LECLANCHE INSTITUTE, 146 & 148 William St., N. Y.

TO WEAK MEN

Suffering from the effects of youthful errors, early decay, wasting weakness, lost manhood, etc., I will send a valuable treatise (sealed) containing full particulars for home cure, FREE of charge. A splendid medical work; should be read by every man who is nervous and debilitated. Address, Prof. F. C. FOWLER, Moodus, Conn.

J. H. BACHELER, M.D.
CANCER SPECIALIST,
POSITIVELY CURES CANCER
Cure Guaranteed. No Pay Until Cancer is Cured. Office—First Floor over 26 Monroe street.
GRAND RAPIDS - - MICHIGAN
Call and get, or send for, circulars containing the address of more than 100 persons he has cured. Office House—10 to 12 m., 2 to 4pm. Sundays, 12 to 1 p.m. d& w

ALEX. ROSS' DESTROYER OF HAIR.—Removes hair from the face, neck, and arms without injury. Price 3s. 6d.; sent secretly packed, by post, for 54 stamps. Alex. Ross' Hair Dye produces very light or dark colors. His Cantharides, produces whiskers or hair on he head. His Skin Tightener, a liquid for removing furrows and crow's feet marks under the eyes, for 54 stamps, by post. The Nose Machine, for pressing the cartilage of the nose into shape, 10s. 6d. or sent for stamps. Letters invited.—Had through C. McCallum & Co., Chemists, London, Ont., or Lyman, Son & Co., Chemists, Montreal, or from Alex. Ross, 21 Lamb's Conduit street, near Holborn, London, W. C. ywt

W. J. MOFFAT
Bookbinder, 181 Dundas Street.
Blank books ruled and made to order. All descriptions of bindings neatly executed. ywt

SPECIAL MONTREAL ADVERTISEMENTS.

Glasgow and London
FIRE INSURANCE COMPANY
Head Office for Canada, - MONTREAL.
J. T. VINCENT, RICHARD FREYGANG, } Joint Managers.
LONDON BRANCH:
H. SAMMONS, Asst. Inspector. - J. A. NELLES, Agent.

NEWCOMBE PIANOFORTES

SILVER MEDAL, NEW ORLEANS
In Competition with Europe and America, Canada's High Class Piano.

RONISCH PIANOS
Gold Medal, Melbourne, Sidney & Paris.

Send for catalogue and price lists. Pianos sold on monthly or quarterly installments. Some fine Square Pianos, slightly used, at half their cost. Great bargains.

W. HALLE AND CO.
5 and 6 Masonic Temple, London.
52tf wt

THIS WEEK'S ARRIVALS
—AT THE—
CRYSTAL HALL
LOOK OUT FOR HOT WEATHER.
KEEP COOL! KEEP COOL! KEEP COOL!
New Berry Sets, New Water Sets, New Lemonade Sets, Spring-Top Jellies.
Ice Cream Glasses, Tin-Top Jellies, Screw-Top Jellies
Fruit Jars, Fruit Jars, Fruit Jars
Largest Stock. Best Selection. Cheapest Prices.

W. J. REID & CO.'S
CRYSTAL HALL AND NEW BARGAIN STORE,
DUNDAS STREET, - - LONDON
21tf

NOTICE OF REMOVAL.

C. McCallum Company, Wholesale Druggists
Finding their late premises insufficient for their largely increasing trade, have purchased and now occupy the extensive warehouse, 102 Dundas Street, 101 Carling Street, where they will be in a better position to meet the requirements of their patrons.
Front Entrance, 102 Dundas St. Rear Entrance, 101 Carling St.
C. McCALLUM COMPANY.

THE CANADA SUGAR REFINING CO., LTD
MONTREAL.
Offer for Sale all Grades of Refined Sugars and Syrups of the well-known Brand
—OF—
Redpath
CERTIFICATES OF STRENGTH AND PURITY

OFFICE OF THE PUBLIC ANALYST,
MONTREAL, Sept. 9, 1887.
To the Canada Sugar Refining Co., Montreal.
GENTLEMEN,—I have personally taken samples from a large stock of your Granulated Sugar, "REDPATH" brand, and carefully tested them by the Polariscope, and I find these samples to be as near to absolute purity as can be obtained by any process of Sugar Refining.
The test by the Polariscope showed in yesterday's yield 99.90 per cent. of Pure Cane Sugar, which may be considered commercially as ABSOLUTELY PURE SUGAR.
JOHN BAKER EDWARDS, P.L.D., D.C.L., F.G.S.
Public Analyst for the District of Montreal and Professor of Chemistry.

CHEMICAL LABORATORY,
MEDICAL FACULTY, McGILL UNIVERSITY,
MONTREAL, Sept. 9, 1887.
To the Canada Sugar Refining Company:
GENTLEMEN,—I have taken and tested a sample of your "EXTRA GRANULATED" Sugar and find that it yielded 99.98 per cent. of Pure Sugar. It is practically as pure and good a sugar as can be manufactured.
Yours truly,
G. P. GIRWOOD.
78tf wz

HEWITT FYSH & CO
CONFECTIONERS.
French Crystallized Fruits,
CADBURY'S CHOCOLATES,
FINE CONFECTIONERY
FRESH DAILY.
Lunch and Oyster Parlors
220 DUNDAS STREET

BIRTHS, MARRIAGES AND DEATHS.

BORN.

TALBOT—In this city, on the 25th June, at No. 223 Burwell street, the wife of W. Talbot, of a daughter.

MARRIED.

ADAMS—McLARTY—At the family residence, Talbot street, St. Thomas, on Tuesday, June 24, by the Rev. W. H. Boyle, Mr. Frank Adams, of the ADVERTISER, London, to Sadie, youngest daughter of the late Archibald McLarty, of St. Thomas.

JONES—SMALL—On Wednesday, June 25, at the residence of the bride's parents, Mount Bridges, Mr. John Jones, of this city, to Miss Anna M. Small, of Mount Bridges.

DIED.

McKERLIE—On the 25th of June, Eliza Ann, wife of Wm. McKerlie, aged 73 years.

☞ Funeral from her late residence (near Asylum), on Friday, the 27th, at 2 o'clock, services at 1:30. 63u

IRWIN—On June 7, at Glencar, County Antrim Ireland, William Irwin, aged 76 years, father of J. A. Irwin, 382 Princess avenue, city.

EDGE—On 25th June, at her father's residence, 531 Dufferin avenue, Maud E., eldest daughter of Wm. and Helen Edge, in the 21st year of her age.

☞ Funeral on Friday, 27th, at 4 p.m. 61u

WINSLADE—In London, on the 26th June, Catharine Ann, beloved wife of T. H. Winslade, aged 34 years and 2 months.

☞ The funeral will take place from the family residence, 406 Hill street, on Friday, at 2 o'clock, services at 1:30. Friends and acquaintances will please attend.

—FOR—
STYLE, DURABILITY
—AND—
GOOD FIT
—TRY—
J. M. DENTON
MERCHANT TAILOR,
372 RICHMOND STREET.

PATENTS
Of invention secured with dispatch
IN ALL COUNTRIES.
HENRY BEECH
Solicitor of Patents, etc., 92 Dundas street, London, Ontario. eod

TECUMSEH FLOUR
This Brand of Flour
Always makes the
BEST BREAD
OR PASTRY.
USE NO OTHER.
J. D. SAUNBY
227 York Street.
TELEPHONE 118.

R. K. Cowan
Barrister, etc., over Bank of Commerce, London.

Chisholm & Thomas
Barristers, etc., 98 Dundas street, London. Private funds to loan.

W. FAIRBAIRN
FASHIONABLE TAILOR,
Over Woods' Store, corner Dundas and Richmond streets. eod

AN OPEN LETTER

DIAMOND TEA CO., London.:
Gentlemen,—Inclosed please find cash for a gross of Diamond Tea. I have taken one and consider it the best blood remedy I ever took. Please state your terms to agents.
MISS CLAR BRATT,
Regina, N. W. Territory.

NOTE—This is a sample of hundreds of bona fide testimonials we have for this great herbal remedy.
It is sold by all druggists and at
W. S. BRYERS BARKWELL'S,
268 Dundas Street.
Manufactured at 73 Dundas Street London. ywt

4 DECADES
HAVE COME AND GONE SINCE THE SUFFERERS FROM COLDS, LUNG DISEASES, FIRST BY THE USE OF WISTAR'S BALSAM OF WILD CHERRY, AND YET TROUBLES ARE CURED BY THE USE OF WISTAR'S BALSAM OF WILD CHERRY. TIRES NOT OF CURING. SEE THAT "I. BUTTS" IS ON THE WRAPPER.

GAS FIXTURES.
Over 200 to choose from, shown with the gas on and lit by our automatic electric gas lighters. All our fixtures are put up free, and at wholesale prices.
MATCHLESS
And Other Gas Burners and Gas Novelties.
W. H. HEARD & CO.
189 Dundas Street,
DEALERS IN PLUMBERS' AND STEAMFITTER SUPPLIES. wtz

SPECIAL LINES
In Every Department for This Week at
PRIDDIS BROTHERS'
To keep business Rushing we will Cut the Prices of following goods regardless of cost:
DRESS GOODS,
PARASOLS,
HOSIERY & GLOVES,
TABLE LINENS,
TOWELINGS,
PRINTS & COTTONS,
PRIDDIS BROTHERS,

Summer Suitings
A Large Line of New and Seasonable Goods.
SOUTHCOTT & PATTEN
361 Richmond Street. ywt

WM. GURD & CO., 185 Dunda street, London, Ont. Rifles from $2 up; Shot Guns from $2 75 up; Double-Barreled Breech-loading Guns from $7 75 up. Send 15c. in stamps for Sportman's Guide, prepaid; a handsome catalogue of 90 pages, with 420 illustrations of guns, rifles, revolvers, fishing tackle, bicycles, also Game and Fishing Laws.

THE WEATHER.

TORONTO, June 25—11 p.m.—A depression covers Eastern Canada, giving showery weather, and is accompanied by fresh southeast winds and cool weather. There is little change in pressure elsewhere, which is generally below the normal. It is fine and very warm throughout Ontario, Western Quebec, Manitoba and Assiniboia, and cool in Alberta. Maximum temperatures: Calgary, 58°; Qu'Appelle, 82°; Winnipeg, 88°; Port Arthur, 72°; Toronto, 87°; Kingston, 82°; Montreal, 82°; Quebec, 68°; Halifax, 52°.

PROBABILITIES

For the next 24 hours for the lakes: South to west winds, fine weather, stationary or a little higher temperature; local showers in the northern portion.

Drugs and Chemicals
MR. MCCALLUM
Has given Mr. M. F. Barclay, druggist, formerly of Wardsville and Glencoe, a position in his retail drug store, corner of Dundas and Richmond streets. Mr. Barclay is a druggist of many years' experience, well known and obliging and highly respected. His old friends will be glad to see him at
McCALLUM'S
Popular Drug Store,
Corner Dundas and Richmond Streets,
LONDON. ywt

London Advertiser.
Telephone Numbers:
107.....Business Office.
134a.....Editorial Rooms.
134b.....Job Department.

LONDON AND PRECINCTS.

The lakeside landlord smiles with glee,
And as he rubs his hands
He says: "My profits ought to be
As countless as the sands."

"Correspondent"—In sending items for publication, make it a point to affix your signature as a guarantee of good faith.

One drunk was discharged by the Police Magistrate this morning and one fined $2 or 10 days. Jas. Phillips, charged with vagrancy, was discharged.

Mr. De la Hooke's office will be open on Friday, Saturday and Monday evenings for the sale of excursion and other tickets. Buy then and avoid rush in the mornings.

Mr. Donald Munroe, of Nairn, has gone to Montana to inherit his deceased brother's property. He is compelled to live there three years before he becomes the lawful owner.

Wm. Barton, a machinist in John Elliott & Sons' foundry, while working this afternoon had the misfortune to have an immense weight of iron fall on his left foot. The large toe was smashed, but it is hoped to save the others. Barton was conveyed to Dr. Moore's who dressed the wound.

The funeral of the late Mrs. Alexander Tytler, who died in Hamilton on Monday, took place this afternoon to the St. Andrew's Church Cemetery, the burial services being conducted by Rev. J. Ballantyne. The pall-bearers were Messrs. D. McDonald, John Mills, William Reid, Alexander Davidson, Daniel Lester and Alexander Fraser.

On Sunday morning last during the heavy rain storm, the barn and stable belonging to Mr. Harry Hawken, lot 9, con. 4, Metcalfe, was struck by lightning, setting fire to the structure, and destroying it in short order. All the contents were burned, including a quantity of hay. Fortunately there was no live stock in the building. The loss is estimated at $600. The building was insured for $300 in the London Mutual, and implements covered.

Mr. R. W. Barker, postoffice inspector of the London division, and Mr. R. McWhinney sailed on the Lake Superior from Montreal, Tuesday morning, for a trip to England and France. Mr. Barker has been in the postoffice service for 33 years, and this is his first substantial holiday. His many friends in the West will wish him much enjoyment.

A pleasant event took place at the family residence, Talbot street, St. Thomas, Tuesday afternoon, the occasion being the marriage of Mr. Frank Adams, of this city, to Miss Sadie McLarty, of St. Thomas, Rev. Mr. Boyle, of Knox Church, officiated. The ceremony was of a quiet character, only the immediate relatives and friends of the bride and groom being present. After the wedding the happy couple left for a trip to New York and the Eastern States.

Salvation Army Notes.

Ensign Michael, of London, was in town on Sunday and participated in the services at the barracks. We regret very much to hear of the removal of Capt. Mutton, of the Salvation Army, from our midst. During his short stay in our town he has made very many warm friends, and they unite with us in wishing him every success in the London corps, which, we understand, he takes charge of this week.—[Strathroy Dispatch.

A Garden Party.

A successful garden party was held by St. John the Evangelist Church Guild at the residence of Mrs. Luard, St. James street, last evening. The grounds were illuminated by Japanese lanterns, and the Seventh band enlivened the evening with several selections of music. The tables were presided over as follows: Fancy table, Mesdames Dampier, Palmer, and Miss Connor; refreshments and flowers, Mesdames Manigault, Smith, Hudson and Fitzpatrick, and Misses G. Imlach, Manigault and Burwell.

Young People's Picnic.

The regular fortnightly meeting of the Young People's Improvement Society in connection with the Wellington Street Methodist Church was held Tuesday evening at the residence of Mr. W. H. Winnett, corner Colborne and Gray streets. The young people spent a very pleasant evening, consisting of innocent amusements and an impromptu programme. In addition to the regular business, it was decided to hold the annual picnic of the society on Dominion Day at the petrifying springs near Komoka, when a good time may be expected.

May Come to London.

The Opera House season has been closed, but Mr. Kirchmer, the manager, is endeavoring to make arrangements to give the citizens and music loving public of London a chance of hearing one of the finest musical entertainments ever presented here, namely, Signor Liberati and his great military band. This band consists of 50 musicians, for which it is claimed that every member is a master of his respective instrument and a pre-eminent musician. Liberati, as well as being the bandmaster, is the cornet soloist. Felix Bour, the famous French oboist whom Theodore Thomas first brought to this country from the Grand Opera House, Paris, where he was for a number of years the rage of the gay French capital, will accompany the band and perform his marvelous solos on the oboe, the sweetest toned of all the reed instruments. Miss Ellen Pareppa, a prima donna soprano, a pupil of Murio Celli, and Miss Anna Russell, prima donna contralto, will be the vocal soloists at every concert. The programme which Liberati has arranged for his concerts are popular, dignified and thoroughly musicianly, and evidence even in this particular that he bids fair to rival the fame of Theodore Thomas as a programme-maker. If arrangements are completed they will be here on July 19.

London Aldermen in Hamilton.

Speaking of the visit of No. 2 Committee of London City Council to Hamilton on Tuesday, the Herald says: "A distinguished body of London gentlemen known as No. 2 Committee of the City Council—Ald. Boyd, Garratt, Bartlett, Heaman, Fitzgerald, Wallace, Shaw and Secretary Graydon, assistant engineer—loomed up in great force here, and, bearing down on Chief Aitchison, kept that official and his men busily employed until midnight demonstrating the great utility and rapid actions of the fire department and the various appliances. The deputation closely examined the appliances and watched with interest the rapid hitches. The Bay street hose wagon was brought to King street in front of the postoffice, and the London visitors were shown several rapid runs. The deputation also visited the electric light station and inquired into the workings of the system. The big party of London tourists came away for a big time, both as regards specific information on things scientific and the indescribable article known as "fun," and it is believed they got it in Hamilton. A London paper was thoughtful enough to remark that to avoid drinking any of the "vile" Hamilton water, each of the deputation left home with a pint of "pure" water in his lunch basket. Just like men from a backwoods town! After getting loaded up with sterling information, the London deputation went to Toronto yesterday to obtain a few filterings of information. To-day they are gleaning fire brigade and electric light facts from the Buffalo authorities."

Foresters' Strawberry Festival.

A very pleasant time was spent last evening by the members and the friends of Court Pride of the East End Circle, No. 55, Companions of the Forest, in the Horticultural Hall, Queen's Park. The cause of the gathering was a strawberry social with dancing and fancy drill by the London Juvenile Drill Corps. Dayton's string band furnished music during the evening and was appreciated by those present. At 9 o'clock the drill corps, under Drill Instructor John Brown, was marshaled in the center of the hall, and for the greater part of an hour, kept the audience deeply interested with its various fancy movements. The "Star" (varied) way, perhaps, the most accurately performed, and was certainly well worthy of the applause it received. Among other movements were the "Latin Cross," open and close squares, column march in fours with open ranks, circles and retreat. About 10 o'clock dancing was commenced, and was continued unremittingly until midnight, when the happy couples began to disperse to their homes, well satisfied with their evening's enjoyment. Strawberries and ice cream were served during the night to those desiring them. The success of the social was due to the following, who were on the Committee of Management: Mrs. Wm. Brown, Mrs. W. Richards, Mrs. F. Plant, Miss M. Toulett, Mrs. Gibling, Mrs. Head, Mrs. Homister, Mr. Le Seleur, Mr. Stead, Mr. W. H. Brown, Mr. W. Richards, Mr. T. Bartlett and Mr. Head.

News from Camp at Stratford.

An ADVERTISER correspondent writes: "Kindly correct the statement that a gunner in the London Field Battery was thrown from his horse and injured, nothing of the kind having occurred. Our men are too familiar with the saddle.

"Everthing is going on smoothly, and, barring the mud, there is not much fault-finding.

"The battery boys had a friendly game of baseball Tuesday with a picked nine from Stratford. It was to have been the school teachers, but only three teachers were on the team, the balance being made up of semi-professionals. The score was 16 to 8 in favor of Stratford.

"The D. A. G. has the brigade in readiness to turn out at a moment's notice, and will probably sound the assembly at midnight. The different corps have been sleeping with one eye open for the past two nights.

"Tuesday afternoon a route march was ordered at 2 p.m."

The camp breaks up on Saturday, and the M. C. R. will run a special from this city at 2:30 taking home the Leamington, Essex Center and Amherstburg companies.

The 27th battalion were at the butts Tuesday and furnish brigade duties Wednesday, while the 32nd took their place at the butts. It will fall to the 32nd to again furnish main guard on Friday, the last night in camp. Generally the main guard is kept busy on the night preceding breaking up.

W. Anderson will be tried by court martial this (Thursday) morning for assaulting Corporal Kettles while on guard. Lieut.-Col. Aylmer is president of the court and Major Beattie (27th), Major White (30th), Major Cowan (29th), and Major Hegler (22nd), constitute the members of court. Anderson joined "D" school for a term of three years, but has only served about twelve months.

The driving competition of the London Field Battery under the command of Col. Peters on Tuesday showed the men to be well trained. The test included a run around four stakes three feet high placed 40 yards apart, and then through two stakes three feet high and 6 feet 8 inches apart without touching them. When fifteen yards inside these two, the gunners dismounted and went through the firing exercise. Col. Peters is well pleased with the skill and quickness of the men. The following is the time of the different companies: No. 1 gun, 3:10; No. 2 gun, 2:45; No. 3 gun, 2:20; No. 4 gun, 2:08.

A PATRIOTIC SONG.

The following song, which has been specially composed for the occasion, will be sung by a choir of school children at the opening of the Toronto carnival:

Come, let us all unite,
To sing our country's praise;
For God, and home, and right,
Our voices now we raise.

Chorus:
Dear Canada to thee,
Home of the brave and free,
With heart and voice we now rejoice
To sing in praise of thee!

From sea to sea our land
Extends her vast domain
'Mid scenes sublime and grand
We sing this glad refrain:

We'll welcome with a cheer,
Each hardy son of toil;
For happy homes are here,
With fruitful virgin soil!

Let prairie, wood and field,
Re-echo this our song;
Our sons shall never yield,
What rights to them belong

Then wave our flag on high
The Maple Leaf and Rose,
For Canada we'll die
Or vanquish [illegible]

...ce—For genuine value go to Wm. Gilmour, Market Lane.

Baggage smashers say Scarrow's Trunks beat them all; Trunks and Valises at factory prices; repairing a specialty. 227 Dundas street.

J. B. Cook, dentist, 211½ Dundas street. Vitalized air, electricity or cocaine for painless extraction.

The Perfect Fit and Safety Dog Muzzles, also the best and cheapest assortment of dog collars, chains, whips, calls, etc. My stock of fancy French collars takes the lead for style and price. W. A. BROCK, 192 Dundas street.

Sing Their Own Praises.

There are few, if any, in the great army of smokers who have not been, by experience, placed in a position to judge as to the merits of the "Norma" 10-cent cigar manufactured by H. McKay & Co., of London. In almost every cigar store and hotel in Canada this pet of all lovers of 10-cent goods has found its way, and is finding rapid and constantly increased sale. Unlike other similar goods, its fame is not of a transient nature. The "Norma" contains all the merits of the imported cigar, and has in many cases supplanted its more expensive rivals, and each successive season but adds to its host of admiring consumers.

The large establishment of H. McKay & Co. is kept continually engaged in supplying the demands made upon them for the "Norma."

The cheapest furniture in the city. Our premises enlarged. Fifty bedroom sets to choose from. All styles; all prices. See our $10 bedroom sets—beats them all. Parlor sets, lounges, etc. Mattresses, our own manufacture, retail at wholesale price. Repairing specialty, W. J. BRYANTON, 123 King street. Telephone 479.

H. & C. COLERICK
House and Sign Painters, Paper Hangers, Decorators, etc., dealers in Wall Paper, Paints, Oils, Glass, etc.
441 RICHMOND STREET,
ALBION BLOCK. ywt

HOG FEED. LOW GRADE FLOUR.
The greatest hog feed in the market. Farmers and others requiring good feed for growing or fattening pigs should call down at Hunt's City Mills and see it. For sale cheap for cash.
HUNT BROS.

KINGSMILL'S

Are now showing a magnificent range of imported light weight Woolens in Dark and Light effects, suitable for midsummer wear

Suit to Order $7 00
Suit to Order $8 00
Suit to Order $9 00
Suit to Order $10 00
Suit to Order $12 00
Suit to Order $14 00
Suit to Order $15 00
Suit to Order $16 00

Parties contemplating a summer trip will find these goods the correct thing and the only thing to insure personal comfort. Our prices will be found the lowest in the city, and our styles cannot be beaten.

Fine Worsteds,
Diagonals,
Corkscrews,
Venetians,
Cheviots,
In Jet and Blue Black.
THE LATEST STYLES.

ORDERED CLOTHING

Our cutter is well known as being abreast of the styles in finish.
We guarantee a perfect fit every time, and are sure to please

KINGSMILL'S
Dundas and Carling Streets.