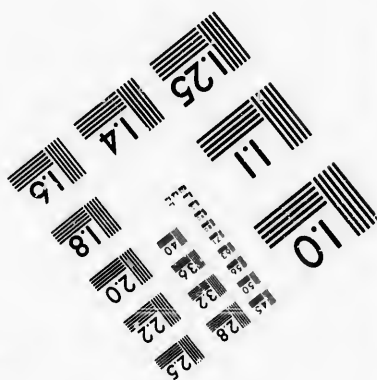
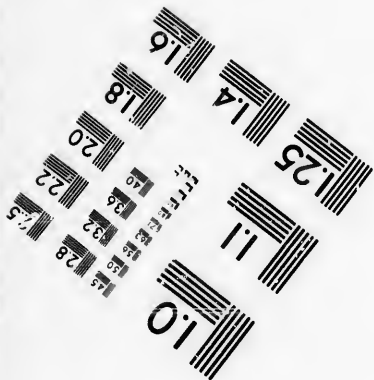
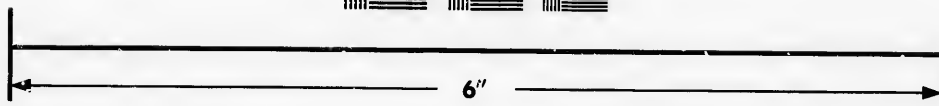
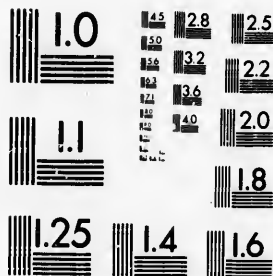

**IMAGE EVALUATION
TEST TARGET (MT-3)**



**Photographic
Sciences
Corporation**

23 WEST MAIN STREET
WEBSTER, N.Y. 14580
(716) 872-4503



**CIHM/ICMH
Microfiche
Series.**

**CIHM/ICMH
Collection de
microfiches.**



Canadian Institute for Historical Microreproductions / Institut canadien de microreproductions historiques



© 1986

Technical and Bibliographic Notes/Notes techniques et bibliographiques

The Institute has attempted to obtain the best original copy available for filming. Features of this copy which may be bibliographically unique, which may alter any of the images in the reproduction, or which may significantly change the usual method of filming, are checked below.

L'Institut a microfilmé le meilleur exemplaire qu'il lui a été possible de se procurer. Les détails de cet exemplaire qui sont peut-être uniques du point de vue bibliographique, qui peuvent modifier une image reproduite, ou qui peuvent exiger une modification dans la méthode normale de filmage sont indiqués ci-dessous.

- | | |
|--|--|
| <input type="checkbox"/> Coloured covers/
Couverture de couleur | <input type="checkbox"/> Coloured pages/
Pages de couleur |
| <input type="checkbox"/> Covers damaged/
Couverture endommagée | <input type="checkbox"/> Pages damaged/
Pages endommagées |
| <input type="checkbox"/> Covers restored and/or laminated/
Couverture restaurée et/ou pelliculée | <input type="checkbox"/> Pages restored and/or laminated/
Pages restaurées et/ou pelliculées |
| <input type="checkbox"/> Cover title missing/
Le titre de couverture manque | <input checked="" type="checkbox"/> Pages discoloured, stained or foxed/
Pages décolorées, tachetées ou piquées |
| <input type="checkbox"/> Coloured maps/
Cartes géographiques en couleur | <input type="checkbox"/> Pages detached/
Pages détachées |
| <input type="checkbox"/> Coloured ink (i.e. other than blue or black)/
Encre de couleur (i.e. autre que bleue ou noire) | <input checked="" type="checkbox"/> Showthrough/
Transparence |
| <input type="checkbox"/> Coloured plates and/or illustrations/
Planches et/ou illustrations en couleur | <input type="checkbox"/> Quality of print varies/
Qualité inégale de l'impression |
| <input type="checkbox"/> Bound with other material/
Relié avec d'autres documents | <input type="checkbox"/> Includes supplementary material/
Comprend du matériel supplémentaire |
| <input type="checkbox"/> Tight binding may cause shadows or distortion
along interior margin/
La reliure serrée peut causer de l'ombre ou de la
distorsion le long de la marge intérieure | <input type="checkbox"/> Only edition available/
Seule édition disponible |
| <input type="checkbox"/> Blank leaves added during restoration may
appear within the text. Whenever possible, these
have been omitted from filming/
Il se peut que certaines pages blanches ajoutées
lors d'une restauration apparaissent dans le texte,
mais, lorsque cela était possible, ces pages n'ont
pas été filmées. | <input type="checkbox"/> Pages wholly or partially obscured by errata
slips, tissues, etc., have been refilmed to
ensure the best possible image/
Les pages totalement ou partiellement
obscurcies par un feuillet d'errata, une pelure,
etc., ont été filmées à nouveau de façon à
obtenir la meilleure image possible. |
| <input checked="" type="checkbox"/> Additional comments: [Printed ephemera] [4] p.
Commentaires supplémentaires: | |

This item is filmed at the reduction ratio checked below/
Ce document est filmé au taux de réduction indiqué ci-dessous.

10X	14X	18X	22X	26X	30X
<input type="checkbox"/>	<input type="checkbox"/>	<input checked="" type="checkbox"/>	<input type="checkbox"/>	<input type="checkbox"/>	<input type="checkbox"/>
12X	16X	20X	24X	28X	32X

The copy filmed here has been reproduced thanks to the generosity of:

D. B. Weldon Library
University of Western Ontario
(Regional History Room)

The images appearing here are the best quality possible considering the condition and legibility of the original copy and in keeping with the filming contract specifications.

Original copies in printed paper covers are filmed beginning with the front cover and ending on the last page with a printed or illustrated impression, or the back cover when appropriate. All other original copies are filmed beginning on the first page with a printed or illustrated impression, and ending on the last page with a printed or illustrated impression.

The last recorded frame on each microfiche shall contain the symbol \rightarrow (meaning "CONTINUED"), or the symbol ∇ (meaning "END"), whichever applies.

Maps, plates, charts, etc., may be filmed at different reduction ratios. Those too large to be entirely included in one exposure are filmed beginning in the upper left hand corner, left to right and top to bottom, as many frames as required. The following diagrams illustrate the method:

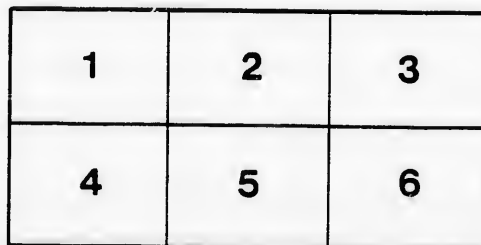
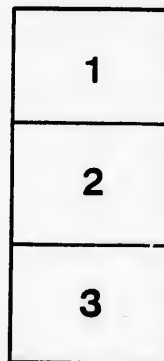

L'exemplaire filmé fut reproduit grâce à la générosité de:

D. B. Weldon Library
University of Western Ontario
(Regional History Room)

Les images suivantes ont été reproduites avec le plus grand soin, compte tenu de la condition et de la netteté de l'exemplaire filmé, et en conformité avec les conditions du contrat de filmage.

Les exemplaires originaux dont la couverture en papier est imprimée sont filmés en commençant par le premier plat et en terminant soit par la dernière page qui comporte une empreinte d'impression ou d'illustration, soit par le second plat, selon le cas. Tous les autres exemplaires originaux sont filmés en commençant par la première page qui comporte une empreinte d'impression ou d'illustration et en terminant par la dernière page qui comporte une telle empreinte.

Un des symboles suivants apparaîtra sur la dernière image de chaque microfiche, selon le cas: le symbole \rightarrow signifie "A SUIVRE", le symbole ∇ signifie "FIN".

Les cartes, planches, tableaux, etc., peuvent être filmés à des taux de réduction différents. Lorsque le document est trop grand pour être reproduit en un seul cliché, il est filmé à partir de l'angle supérieur gauche, de gauche à droite, et de haut en bas, en prenant le nombre d'images nécessaire. Les diagrammes suivants illustrent la méthode.

errata
to

pelure,
n à

Grand Opera House,

Nov. 9th, 1892.

Edouard : Remenyi

The World Renowned Violinist,

Assisted by the following
Celebrated Artists:

Miss Minnie Methot,

SOPRANO.

Mr. Jas. W. Marshbank,

BARITONE.

—AND—

Mlle. Florence Sage,

PIANISTE.

N B.—Mr. W. J. Birks begs to direct attention to the Concert on Saturday evening next, by Ovide Musin and his magnificent Company. This will be strictly "*a Saturday Night Popular Concert*," and the prices have accordingly been reduced twenty-five cents all round. The name of Musin, like Remenyi, is famous the world over, and the present opportunity is one that Londoners should not miss of comparing, at so short an interval, *the two greatest Violinists now before the public*. It is said of Musin that he has received higher prices in large cities than any other Virtuoso, and quite recently he was paid \$500 for two solos, while he often receives \$300 for himself alone. His receipts in San Francisco two years ago for fifteen concerts averaged over \$1200 per night.

Mr. Musin will be supported by Madame Annie Louise Tanner-Musin, Prima Donna Soprano, so well and favorably known here; Miss Inez Parmater, Mezzo Soprano; M. Pier Delasco, the famous Basso, and Edouard Scharf, Pianist; forming altogether one of the strongest companies now touring the Continent. Mr. Birks guarantees this Concert one of the finest ever given under his management in London.

**Plan now open at Box Office. First four rows of circle
75c. balance of reserved seats in the house 50c.
gallery, 25c.**

Telephone 611.

NEW DRESS GOODS HOUSE.

202 Dundas St.

.. FINE ..

Dress . Making

A SPECIALTY.

The Latest Novelties always kept in stock.



Importer of

STAPLE AND FANCY

DRY GOODS,

Mantles, Etc.

PROGRAM



1. VOCAL DUET—From "La Traviata".....
MISS METHOT and MR. MA
2. SONG—"The Two Grenadiers".....
MR. MARSHBANK
3. VIOLIN SOLO—"Othello".....
MR. E. REMENY
4. SOPRANO SOLO - Aria, "Barber of Seville".
MISS METHOT.
5. VIOLIN SOLO—(a) "Choral Nocturne".....
(b) "Zapateado".....
MR. E. REMENY
6. PIANO SOLO—"Rhapsodie Hongroise, No. 1"
MLLE. SAGE.
7. SELECTION—"Ave Maria".....
(For Soprano, Baritone, Piano a
MISS METHOT. MR. MA
MLLE. SAGE. MR. E.
8. VIOLIN SOLO—Caprices by.....
MR. E. REMENY
9. VOCAL DUET—"May Song".....
MISS METHOT and MR. MA

The very fine Ronisch Upright Grand Piano supplied from the Warerooms of W. Halle & Co.

PROGRAMME

"La Traviata"..... *Verdi*
METHOT and MR MARSHBANK.
 "Grenadiers"..... *Schumann*
MR. MARSHBANK.
 "Mello"..... *Ernst*
MR. E. REMENYI.
 "Barber of Seville"..... *Rossini*
MISS METHOT.
 "Choral Nocturne"..... *Chopin*
 "Zapateado"..... *Sarasate*
MR. E. REMENYI.
 "Mazodnie Hongroise, No. 12"..... *F. Liszt*
M. S. SAGE.
 "Aria"..... *Gounod*
 (Soprano, Baritone, Piano and Violin)
METHOT. MR. MARSHBANK.
SAGE. MR. E. REMENYI.
 "Capriccio"..... *Paganini*
MR. E. REMENYI.
 "Song"..... *Reinecke*
METHOT and MR MARSHBANK.

An Upright Grand Piano used at this Concert is
 on loan from W. Halle & Co., Richmond Street, City.

Silk Bangeline
 Silk Faile Franchise
 Silk Clasesques
 Silk Paragora
 China Silks
 Surah Silks
 WITH TRIMMINGS TO MATCH.



We carry the largest and best selected stock of Evening Goods in the city.

Opera Capes, Silk Shawls,
 Opera Fans, Silk Hose.
SILK and KID GLOVES
 From 18 in to 30 in., in all the
 New Tints.

Laces, Chiffons, Beaded
 Fringes & Gold & White.

THE GERMANIA Life Insurance Company, OF NEW YORK.

ESTABLISHED 1860. ASSETS, \$17,000,000.00.

ACTUAL RESULT:

Ten Payment Life Policy. Amount \$5,000. Tontine Period 13 yrs

Age 27.	Annual Premium	-	-	\$226.00.
Total premiums paid during Tontine Period				\$2,260.00
Cash Settlement on Completion of Tontine Period.				
Reserve Guaranteed				- \$1,905.00
Surplus actually earned				\$1,404.90
				\$3,309.90

This represents: A cash return of all premiums paid with a profit of \$1,049.90, after an insurance of \$5,000 during thirteen years.

Free Choice of any of the usual Tontine Options may be taken instead of the above.

J. A. NELLES,

City Agent.

JEFFERS & RÖNNE,

Managers for Canada.

BICYCLES!

You don't want one **NOW**, of course.

But you will, perhaps, **IN THE SPRING.**

—REMEMBER—

THE “**QUADRANT**” LEADS!

Winner of the Forest City Championship, 1892.

Ridden by Clay W. D. Manville.

Highest Grade Only.

Gold Medals and Highest Awards were given to these
Machines at

Liverpool International Exhibition,	1886.
Toulouse “ “	1887
Cardiff Exhibition, - - -	1888.
Melbourne International Exhibition	1888
Liege Exhibition, . - -	1890.

SPECIALTY—The Quadrant Patent Spring Saddle—Best in the world, eclipses everything hitherto introduced. See it. For further particulars apply to

Percy T. Carroll, -- London, Ont.

