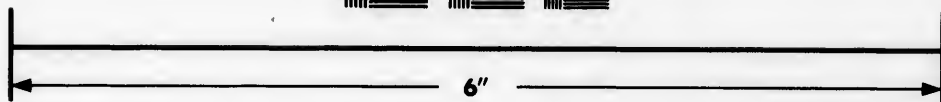
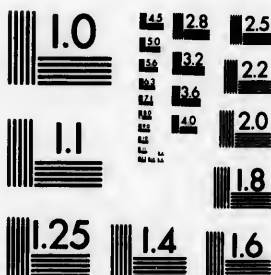

**IMAGE EVALUATION
TEST TARGET (MT-3)**



**Photographic
Sciences
Corporation**

23 WEST MAIN STREET
WEBSTER, N.Y. 14580
(716) 872-4503

Canada

0
11
15
18
20
22
25

**CIHM/ICMH
Microfiche
Series.**

**CIHM/ICMH
Collection de
microfiches.**



Canadian Institute for Historical Microreproductions / Institut canadien de microreproductions historiques

11
10
12

© 1982

Technical and Bibliographic Notes/Notes techniques et bibliographiques

The Institute has attempted to obtain the best original copy available for filming. Features of this copy which may be bibliographically unique, which may alter any of the images in the reproduction, or which may significantly change the usual method of filming, are checked below.

L'Institut a microfilmé le meilleur exemplaire qu'il lui a été possible de se procurer. Les détails de cet exemplaire qui sont peut-être uniques du point de vue bibliographique, qui peuvent modifier une image reproduite, ou qui peuvent exiger une modification dans la méthode normale de filmage sont indiqués ci-dessous.

- Coloured covers/
Couverture de couleur
- Covers damaged/
Couverture endommagée
- Covers restored and/or laminated/
Couverture restaurée et/ou pelliculée
- Cover title missing/
Le titre de couverture manque
- Coloured maps/
Cartes géographiques en couleur
- Coloured ink (i.e. other than blue or black)/
Encre de couleur (i.e. autre que bleue ou noire)
- Coloured plates and/or illustrations/
Planches et/ou illustrations en couleur
- Bound with other material/
Relié avec d'autres documents
- Tight binding may cause shadows or distortion along interior margin/
La reliure serrée peut causer de l'ombre ou de la distortion le long de la marge intérieure
- Blank leaves added during restoration may appear within the text. Whenever possible, these have been omitted from filming/
Il se peut que certaines pages blanches ajoutées lors d'une restauration apparaissent dans le texte, mais, lorsque cela était possible, ces pages n'ont pas été filmées.
- Additional comments:/
Commentaires supplémentaires:

- Coloured pages/
Pages de couleur
- Pages damaged/
Pages endommagées
- Pages restored and/or laminated/
Pages restaurées et/ou pelliculées
- Pages discoloured, stained or foxed/
Pages décolorées, tachetées ou piquées
- Pages detached/
Pages détachées
- Showthrough/
Transparence
- Quality of print varies/
Qualité inégale de l'impression
- Includes supplementary material/
Comprend du matériel supplémentaire
- Only edition available/
Seule édition disponible
- Pages wholly or partially obscured by errata slips, tissues, etc., have been refilmed to ensure the best possible image/
Les pages totalement ou partiellement obscurcies par un feuillet d'errata, une pelure, etc., ont été filmées à nouveau de façon à obtenir la meilleure image possible.

This item is filmed at the reduction ratio checked below/
Ce document est filmé au taux de réduction indiqué ci-dessous.

10X	12X	14X	16X	18X	20X	22X	24X	26X	28X	30X	32X
<input type="checkbox"/>	<input type="checkbox"/>	<input type="checkbox"/>	<input type="checkbox"/>	<input type="checkbox"/>	<input checked="" type="checkbox"/>	<input type="checkbox"/>	<input type="checkbox"/>	<input type="checkbox"/>	<input type="checkbox"/>	<input type="checkbox"/>	<input type="checkbox"/>

The co
to the

The im
possib
of the
filming

Origin
beginn
the las
sion, o
other o
first p
sion, a
or illu

The las
shall c
TINUE
which

Maps,
differ
entirel
beginn
right a
require
metho

The copy filmed here has been reproduced thanks to the generosity of:

National Library of Canada

The images appearing here are the best quality possible considering the condition and legibility of the original copy and in keeping with the filming contract specifications.

Original copies in printed paper covers are filmed beginning with the front cover and ending on the last page with a printed or illustrated impression, or the back cover when appropriate. All other original copies are filmed beginning on the first page with a printed or illustrated impression, and ending on the last page with a printed or illustrated impression.

The last recorded frame on each microfiche shall contain the symbol \rightarrow (meaning "CONTINUED"), or the symbol ∇ (meaning "END"), whichever applies.

Maps, plates, charts, etc., may be filmed at different reduction ratios. Those too large to be entirely included in one exposure are filmed beginning in the upper left hand corner, left to right and top to bottom, as many frames as required. The following diagrams illustrate the method:

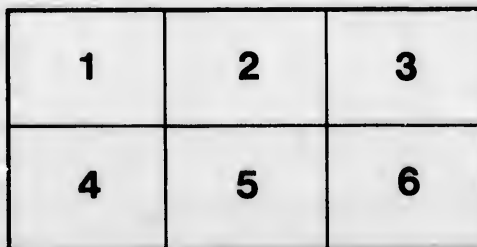
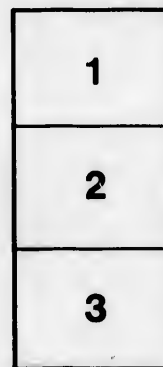
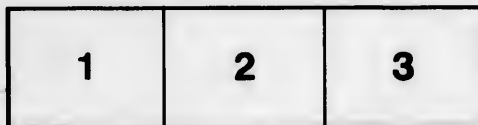

L'exemplaire filmé fut reproduit grâce à la générosité de:

Bibliothèque nationale du Canada

Les images suivantes ont été reproduites avec le plus grand soin, compte tenu de la condition et de la netteté de l'exemplaire filmé, et en conformité avec les conditions du contrat de filmage.

Les exemplaires originaux dont la couverture en papier est imprimée sont filmés en commençant par le premier plat et en terminant soit par la dernière page qui comporte une empreinte d'impression ou d'illustration, soit par le second plat, selon le cas. Tous les autres exemplaires originaux sont filmés en commençant par la première page qui comporte une empreinte d'impression ou d'illustration et en terminant par la dernière page qui comporte une telle empreinte.

Un des symboles suivants apparaîtra sur la dernière image de chaque microfiche, selon le cas: le symbole \rightarrow signifie "A SUIVRE", le symbole ∇ signifie "FIN".

Les cartes, planches, tableaux, etc., peuvent être filmés à des taux de réduction différents. Lorsque le document est trop grand pour être reproduit en un seul cliché, il est filmé à partir de l'angle supérieur gauche, de gauche à droite, et de haut en bas, en prenant le nombre d'images nécessaire. Les diagrammes suivants illustrent la méthode.

V.L.K.,

283

ESTABLISHED 1861.

MUNDERLOH & CO.,

... MONTREAL ...

is eminently an International House, importing German, French and Belgian goods, for distribution to wholesale merchants, throughout Canada. A large part of these importations arrive by ships of Steamship Lines, the establishment of which were due to the influence, sagacity and energy of the late Wilhelm Christian Munderloh, father of Henry Munderloh, present head of the firm, the founder having, in the course of twenty-three years' Imperial Consulship of Germany (under three Emperors), constantly promoted amity and commercial relations between Canada and the Continent of Europe.

This prestige, begun with the establishment of the house, by the late W. C. Munderloh, in 1861, has so extended, in the hands of Henry Munderloh, Charles Byrd and Eugene Von Rappard, that they are Canadian Agents for many of the largest European manufacturers and several steamship lines.

London & Lancashire Life Assurance Company

HEAD OFFICE FOR CANADA, MONTREAL.



RT. HON. LORD STRATHCONA AND MOUNT ROYAL, Chairman.

R. B. ANGUS, Esq.,

A. T. PATERSON, Esq.,

H. STIKEMAN, Esq.,

E. L. PEASE, Esq.

ENDOWMENT POLICIES AT WHOLE LIFE RATES
Special Advantages for Payment of Premiums and Revival of Policies

J. L. KERR, Assistant Manager.

B. HAL BROWN, Manager.

Established 1854. . . .

JAMES CORISTINE & CO.

... FUR MERCHANTS ...

MONTREAL.

Can. Terrill, Fredrick & Co.

THE CANADA PAINT CO. ^{Ltd.}

—PROPRIETORS OF THE BUSINESSES OF—

FERGUSSON, ALEXANDER & CO.,
THE WILLIAM JOHNSON COMPANY,
and the A. G. PEUCHEN COMPANY;

—MANUFACTURERS OF—

WHITE LEADS, PAINTS and COLORS

—AND—

Varnishes for Domestic, Carriage,
and Locomotive Use;

—ALSO—

OIL REFINERS AND IMPORTERS.

HEAD OFFICE AND WORKS :

572 William St., = MONTREAL.

Telephone Nos. 8101, 8077 and 8147.

The Canada Paint Company, Ltd., are by far the most extensive
Manufacturers in the Dominion.

—SPECIALTIES—

PURE COLORS, Dry and in Oil.
CARRIAGE PAINTS, in Varnish and Japan.
HOUSE PAINTS, ready for use.
ROOF, BRIDGE and FLOOR PAINTS,—best
Brands.
VARNISHES, Japans and Lacquers.
WOOD STAINS, in Oil and Varnish.
HOUSEHOLD ENAMELS.
BICYCLE ENAMELS.
TRIPLE STRENGTH TINTS, for Pure
White Lead.

MAGNETIC IRON OXIDES, from Canadian
Deposits.
DIAMOND GRAPHITE PAINTS and Spe-
cialties.
ARTISTS' TUBE COLORS, Highest Grade.
WATER COLORS IN PASTE, for Wall
Paper Manufacturers.
WOOD FILLERS and PRIMERS.
PARIS GREEN and SPRAYING POWDER.
ACETIC ACID.
Etc., Etc.

Buyers should see that our name is on every package. The goods can then be depended on.

Simpson, Hall, Miller & Co.

... MONTREAL ...

HEAD QUARTERS

FOR EVERYTHING IN

Sterling Silver Tableware

AND

Fine Electro-plated Silver

We are manufacturers and guarantee every article bearing our stamp. . . .

SIMPSON, HALL, MILLER & CO.

R. J. Whimber,

Manager for Canada.

THE LARGEST BOOK STOCK
IN CANADA

DRYSDALE'S BOOK STORE, so well known throughout the Dominion and neighboring Republic, has the largest, best arranged, cheapest and most complete stock, embracing all the leading lines: Standard, Historical, Scientific and Theological Works; Fiction, Biography, Poetry, Bibliography, Americana, Canadiana, etc., etc. The assortment is being daily augmented. Librarians and Book Lovers would do well to send their names and addresses, so that they may receive from time to time fresh lists and catalogues.

Periodical Department;

Our facilities are such that we can supply any of the Magazines or Newspapers, whether foreign or otherwise, at lowest prices.

Stationery Department;

The leading lines of Paper and envelopes at rock bottom prices. Send for samples and quotations.



W. Drysdale & Co.,

**232 ST. JAMES STREET,
2365 ST. CATHERINE STREET, MONTREAL.**



JOHN MURPHY & Co.

Importers and retailers

2343 St. Catherine St.

MONTREAL.

.. And 66 & 68 Sparks Street,

OTTAWA.

Established in the year 1869 at the Corner of Notre Dame and St. Peter Streets, the well-known dry goods firm of John Murphy & Co., continued to do a large and rapidly expanding business there until the autumn of 1894, when, in accord with the seeming westward trend of the retail trade of the city, they removed to their present palatial premises at 2343 St. Catherine St.

With a change in locality, a change also took place in the nature of the business, which heretofore having been exclusively confined to dry goods, was reorganised and fitted out to meet the requirements of that modern necessity and creation in distribution, a departmental store.

The volume of trade done by the firm is by no means confined to the Province of Quebec, but extends throughout the Dominion in ever-widening circles from the Atlantic to the Pacific. A branch house, thoroughly equipped, exists in Ottawa, and is considered the finest of its kind in the legislative City.

Mr. Murphy, the senior partner and founder of the firm, is well and favorably known in commercial and social circles in Montreal.

He was born in the city, and is intimately identified with its later rise and progress. While a thorough man of business, he takes an active and influential interest in all the elevating agencies and ameliorating influences of its manifold life.

J. A. MATHEWSON.
W. B. MATHEWSON.

ESTABLISHED 1834

S. J. MATHEWSON,
J. A. MATHEWSON JR.

J. A. MATHEWSON & CO.
Importers and Wholesale Grocers,
202 MCGILL STREET,
 **MONTREAL.**

J. R. WALKER & CO.,
35 Common Street, - - MONTREAL,

—DEALERS IN—

Paper Makers' Stock, Woolen Rags and Scrap Metals

—MANUFACTURERS OF—

**Fine and Coarse Carded Shoddies,
Carnetted Waste, Upholsterers' Flocks.**

C

A

584
T

A BOOK
OF
ONE HUNDRED AND EIGHTY-NINE
COMPLETE, CONSECUTIVE AND SELF-PROVING
CALENDARS

FROM

A.D. 1752 TO 1940 (INCLUSIVE);

ACCOMPANIED WITH

A REPRINT OF THE ACT OF BRITISH PARLIAMENT

24th GEO. II., CAP. XXIII.,

WHICH INTRODUCED THE NEW STYLE OF RECKONING TIME IN

GREAT BRITAIN AND BRITISH POSSESSIONS IN EUROPE, ASIA,
AFRICA AND AMERICA;

TOGETHER WITH

LISTS OF OFFICERS OF GOVERNMENT:

AND

CHRONOLOGY OF BUSINESS;

BY

FREDERICK WILLIAM TERRILL,

Author of Chronology of Montreal and Canada, with Calendars, 1752 to 1925.



MONTREAL:

PRINTED BY JOHN LOVELL & SON,

1897.

Entered according to Act of Parliament of Canada, in the year one thousand
eight hundred and ninety-eight, by F. W. TERRILL, Barrister, at the Office
of the Minister of Agriculture at Ottawa.

ve
wh
en
Ne
co

am
dit
H
Lo
Do
Do
Jud
ma
tho
La
Cle
?
Go
an
go
ta
m
Pu

pre
cle
of

fai
Pr
Si

PREFACE.

In the introduction to a former book of Calendars and Chronology, I ventured to say that the calendars would commend themselves to those who weigh evidence, examine titles, prepare briefs or regulate accounts; enable students of history to reconcile, or correct, dates (confused by Old and New Styles of reckoning time); and that calendars of the future would be convenient for Almanac makers and public officials.

This prediction has been justified by sale of fifteen hundred copies—to, among others, Chief Justices Sir Thomas Galt, Sir William Ralph Meredith, Sir Alexandre Lacoste, Sir Louis Cassault and Sir Melbourne Tait, Hon. Chancellor Boyd, Hon. Judges Baby, Bossé, Hall, Würtele, Ouimet, Loranger, Belly, de Lorimier, Cimon, Pelletier, Davidson, Pagnuelo, Jetté, Doherty, Ferguson, Osler, Pringle, Carman, Lazier, Senkler and Mac-Dougall, the late Chief Justice Sir Francis Johnson and the late Honorable Judges Irvine, Brooks and Barry, Judges Champagne and Parcell, Police magistrates Desnoyers and Dugas and Recorder DeMontigny, several Prothonotaries, Clerks of Court, Clerks of Peace, Sheriffs, Registrars, many Lawyers, Notaries-Public, Public Accountants, City, and other Municipal, Clerks, Treasurers and Secretaries.

The Calendars have been found convenient in Dominion and Provincial Government offices, and are of frequent use in Land, Trust, Loan, Railway and Assurance offices. Canadian Banks have utilized many copies, thirty going to a single Bank, while Merchants and Manufacturers have advantaged by over three hundred. The work has been placed on the shelves of many Clubs, Associations, Schools and Colleges, Private, Legal, Judicial, Public, Legislative and Parliamentary Libraries.

As the hundred and seventy-four calendars, in my former book, were self-proving and free from error, they have been favorably regarded by the clergy of several denominations; and the book is to be found in the palaces of His Eminence the Cardinal and several Bishops and Arch-bishops.

Hardly a knight, or member of Government, in two Provinces, has failed to patronize the work, which was subscribed for by three successive Prime Ministers of Canada: the late Sir John Abbott, the late Right Hon. Sir John Thompson and Sir Mackenzie Bowell; and by six Provincial Pre-

miers, viz: Sir Oliver Mowat, Sir Henri Joly, Hon. A. S. Hardy, Hon. Boucher de Boucherville, Hon. L. O. Taillon and Hon. A. E. J. Flynn.

Of knights and nobility, Lord Strathcona and Mount Royal expresses approval of the work; and it has enjoyed the patronage of their Honors Sir Joseph A. Chapleau and Sir George Kirkpatrick, Lieutenant-Governors; of Sir William Hingston, M.P., the late Sir Joseph Hickson and the late Sir Alexander Galt.

It is due to booksellers, and hesitating buyers, to say that these are (possibly) the only one hundred and eighty-nine Calendars, and, unlike abbreviated and perpetual Calendars, they can be used and tested with celerity.

In a few minutes, one may prove them by sequence of days, if there can be any doubt with reference to tables, which, for the most part, have been in use in many hundreds of the principal offices in Canada, without discovery of an erroneous figure.

The earlier Calendars have been compared with reliable dates, from, and previous to, the introduction of the New Style, in years of which an almanac was not procurable.

For example, according to the Journals of the British House of Commons, Parliament sat on Friday (*dies veneris*), 31st January, 1752; 11th of January, 1753, fell on Thursday (*dies jovis*); the Essays in the Rambler are dated by day of week, as well as by day of month, e.g., Essay No. 207 is dated Tuesday, 10th of March, 1752. Burrows' Law Reports afford many days and dates, from Monday, 8th November, 1756 to 1772.

A rare old book "Laws of Connecticut" affords the date of Declaration of Independence as Thursday, the 4th of July, 1776.

By courtesy of Lewis Hart and Richard G. Starke, Esquires, I have compared my calculations with, respectively, long-term partial Calendars by the late learned rabbi, Revd. Moses Lopez of Newport, Rhode Island, extending from 1805 to 1859, and Starke's Almanacs, from 1842 until some time in the last decade.

I have calculated and produced this, possibly, largest book of Calendars, in modern times, upon request of Public officials, and with the encouraging example of those sagacious people, the Jews, several of whom have made long-term Calendars, which their intelligent brother Israelites have been prompt to patronize.

Montreal, 21st September, 1897.

INTRODUCTION.

As, of one hundred and eighty-nine Calendars, in this book, the first displays, in one month, the close of the Old and beginning of the New Style of reckoning time, in Britain and British Possessions, I deem it desirable to preface the tables by the rarely seen Act of Parliament, under which the Gregorian, then, replaced the Julian year and Calendar.

It may even be excusable to refresh the recollection of the best informed that the Julian Calendar was reckoned upon the erroneous assumption that the solar year contained three hundred and sixty-five days and six hours, so that it would quadrennially equalize the years, to make three consecutive years contain three hundred and sixty-five days, each, and each fourth year to be of three hundred and sixty-six days, in perpetuity; but, as early as the sixteenth century, it had been remarked that the seasons fell ten days earlier than they should. Consequently, Pope Gregory XIII. caused Aloysius Lilius, a scientist, to devise a plan of reforming the calendar; and he, knowing that the average Julian year exceeded the true solar year by eleven minutes and fourteen and one-half seconds, estimated that, to replace the year, as at the inception of the Julian Calendar, ten days should be thrown out of October, 1582; so that, instead of the *fifth* day of October following next after the *fourth* of that month, the *fifteenth* day of October, 1582, should next immediately follow the *fourth* day of that month, in such manner that the year 1582 should contain only three hundred and fifty-five (355) instead of 365 days.

To prevent relapse from the solar year, it was further provided that, while the year 1600 was to be a bissextile (or leap) year, the next three centurial years, 1700, 1800 and 1900 should not be leap, but common, years of three hundred and sixty-five days, each; while the fourth centurial year, 2000, should be a bissextile (or leap) year, and so on; 2100, 2200 and 2300 being all common years of 365 days; and 2400, and all future years divisible by four hundred, being leap years, while those divisible by one hundred, and not exactly divisible by four hundred, were to be common years.

By the influence of Pope Gregory XIII., the new year and calendar were promptly accepted in Catholic countries, in 1582; but, while Protestants

were not ignorant of science, they were slow to make a change, until the inconvenience persuaded Protestant Germany to adopt the new style, in 1700, and, after Denmark, Holland and Switzerland, Britain followed, in 1752 and Sweden, in 1753, leaving the Russians the only Christians, in Europe, with the unreformed Calendar, in consequence of which some Russian newspapers, until recently, have borne double dates, with thirteen days difference.

The inconvenience of discordant calendars, between commercial countries, will be evident from these double dates of foreign correspondence, viz. :—

“ Paris, $\frac{28\text{th April, O.S.}}{9\text{th May, N.S.}}$ 1722 ”; and “ Tuesday, $\frac{1}{12}$ May, 1722 ”;

which cumbersome dates must occasionally have caused serious loss.

To correct this, the accompanying Statute 24th George II., Chapter XXIII, provided that the next natural day after the second of September, 1752, should be the fourteenth day of that month.

From that time, every year exactly divisible by four was to be a leap year, unless divisible by one hundred, and not by four hundred, those divisible by one hundred being common years, except that those divisible by four hundred, without remainder, were to be leap years.

Thus, while 1700 was a common year, in France, and bissextile in England, 1800 was, and 1900 will be, an ordinary year, in both, while 2000 will be a leap year and, as above stated (of Catholic countries), 2100, 2200 and 2300 will be ordinary years of 365 and 2400 will be a bissextile year of 366 days.

The English suffered a further calendrical inconvenience, before 1752. This arose from the fact that, by law, the year began on the 25th of March, in England, while, in Scotland, New Year's day fell on the first day of January; and, from the last mentioned date, until 25th of March, England appeared to be a year behind Scotland; while, having regard to the days of month, it appeared to be earlier than most of the Continent.

This explains how it happens that Addison's essay, number twenty-one, in the spectator, bears two dates, “ Saturday, March 24th, 1710-11,” the 11 being deferential to Scotch patrons.

The next day (25th of March) being English New Year's day (and Sunday,—so that there was no issue of the paper), the next issue number only one date, “ March, 26th 1711, because the year was then common in the two countries, and so continued until the following January.

Though the Act of 1751 extended its effect to British possessions, in America, as well as in Europe, Asia and Africa, great diversity of time of compliance, in distant settlements, has imported new confusion into the

study of Colonial history. For instance, in the Journals of that bravest of rangers, Major Robert Rogers (Grand-uncle of Col. Rogers, Post-master of Peterborough), published in 1883, in Albany, the Editor says, in a foot-note, on page 29 :—

“ It will be noticed that the dates are usually some *ten*,” (eleven?) “ days behind those given in the text,—evidently from the fact that the *old style* calendar, then lately adopted in England and English Colonies, had not as yet come entirely into use.”

The Editor of that book made mistakes, from which a book of reliable calendars would have saved him. For example, he says in a note, on page 54 :—

“ James Abercrombie became a Colonel April 16, 1746, and a Major-General, in the British Army, *February 1, 1756*,”—which must be erroneous, for the 1st of February of that year was a Sunday,—an illegal date for a British Commission.

The calendars serve to explain a query of this writer, the Major saying, on p. 94 :—“ We halted at a place called Sabbath day Point.” The Editor, in a foot note says:—“ The origin of the name is uncertain,”—overlooking that the 12th of March, 1758, when the Major camped there, was a Sunday, and may have named it accordingly ; and, to which he place subsequently, conducted Major-General Abercrombie to camp (p. 118). But it is unnecessary to multiply instances of the utility of a book of calendars.

A
v
f
l
c
f
l
c
v
t
c
a
c
e
t
c
s
w
b
a
ic
a
in
a
M
c
u
b
d
o
to
sh

ACT 24 GEORGE II CAP. XXIII., WHICH WAS PASSED IN A.D. 1751, IN
ENGLAND, TO INTRODUCE THE NEW STYLE OF RECKONING
TIME IN GREAT BRITAIN AND BRITISH COLONIES.

An act for regulating the commencement of the year ; and for correcting the calendar now in use.

I. Whereas the legal supputation of the year of our Lord in that part of Great Britain called England, according to which the year beginneth on the 25th day of March, hath been found by experience to be attended with divers inconveniences, not only as it differs from the usage of neighboring nations, but also from the legal method of computation in that part of Great Britain called Scotland, and from the common usage throughout the whole kingdom, and thereby frequent mistakes are occasioned in the dates of deeds, and other writings, and disputes arise therefrom : and whereas the calendar now in use throughout all his Majesty's British dominions, commonly called the Julian Calendar hath been discovered to be erroneous, by means whereof the vernal or spring equinox, which at the time of the general council of Nice in the year of our Lord three hundred and twenty-five, happened on or about the twenty-fifth day of March, now happens on the ninth or tenth day of the same month; and the said error is still increasing, and, if not remedied, would, in process of time, occasion the several equinoxes and solstices to fall at very different times in the civil year from what they formerly did, which might tend to mislead persons ignorant of the said alteration : and whereas a method of correcting the calendar in such manner, as that the equinoxes and solstices may for the future fall nearly on the same nominal days, on which the same happened at the time of the said general council, hath been received and established, and is now generally practiced by almost all other nations of Europe : and whereas it will be of general convenience to merchants, and other persons corresponding with other nations and countries, and tend to prevent mistakes and disputes in or concerning the dates of letters, and accounts, if the like correction be received and established in his Majesty's dominions : may it therefore please your Majesty that it may be enacted, and be it enacted by the King's most excellent Majesty, by and with the advice and consent of the Lords spiritual and temporal and commons in this present parliament assembled, and by the authority of the same, That in and throughout all his Majesty's dominions and countries in Europe, Asia, Africa and America, belonging or subject to the crown of Great Britain, the said supputation, according to which the year of our Lord beginneth on the twenty-fifth day of March shall not be made use of from and after the last day of December 1751,

and that the first day of January next following the said last day of December, shall be reckoned, taken, deemed and accounted to be the first day of the year of our Lord 1752;—and the first day of January, which shall happen next after the said first day of January, 1752, shall be reckoned, taken, deemed and accounted to be the first day of the year of our Lord 1753; and so on, from time to time, the first day of January in every year, which shall happen in time to come, shall be reckoned, taken, deemed and accounted to be the 1st day of the year, and that each new year shall accordingly commence, and begin to be reckoned, from the first day of every such month of January next preceeding the 25th day of March, on which such year would, according to the present supputation, have begun or commenced: and that from and after the said fifth day of January, 1752, the several days of each month shall go on, and be reckoned and numbered in the same order; and the feast of Easter, and other movable feasts thereon depending, shall be ascertained according to the same method, as they now are, until the second day of September in the said year 1752, inclusive; and that the natural day next immediately following the said second day of September shall be called, reckoned and accounted to be the fourteenth day of September, omitting for that time only the eleven intermediate nominal days of the common calendar; and that the several natural days, which shall follow and succeed next after the said fourteenth day of September, shall be respectively called, reckoned and numbered forwards in numerical order from the said fourteenth day of September, according to the order and succession of days now used in the present calendar, and that all acts, deeds, writings, notes and other instruments of what nature or kind soever, whether ecclesiastical or civil, publick or private, which shall be made, executed or signed, upon or after the said first day of January, 1752, shall bear date according to the said new method of supputation, and that the two fixed terms of St. Hilary and St. Michael, in that part of Great Britain called England, and the courts of great sessions in the counties palatine, and in Wales, and also the courts of general quarter sessions and general sessions of the peace, and all other courts of what nature or kind soever, whether civil, criminal or ecclesiastical, and all meetings or assemblies of any bodies politick or corporate, either for the election of any officers or members thereof, or for any such officers entering upon the execution of their respective offices, or for any other purpose whatsoever, which by any law, statute, charter, custom, or usage within this Kingdom or with any other the dominions or countries subject or belonging to the crown of Great Britain, are to be holden and kept on any fixed or certain day of any month (except such courts as are usually holden or kept with any fairs or marts) shall, from time to time,

from and after the said second day of September, be holden and kept upon or according to the same respective nominal days and times, whereon or according to which the same are now to be holden, but which shall be computed according to the said new method of numbering and reckoning the days of the calendar as aforesaid; that is to say, eleven days sooner than the respective days whereon the same are now holden and kept; any law, statute, charter, custom or usage, to the contrary thereof in any wise notwithstanding.

II. And for the continuing and preserving the calendar or method of reckoning, and computing the days of the year in the same regular course, as near as may be, in all times coming; be it further enacted by the authority aforesaid, that the several years of our Lord, 1800, 1900, 2100, 2200, 2300, or any other hundredth years of our Lord, which shall happen in time to come, except only every fourth hundredth year of our Lord, whereof the year of our Lord 2000 shall be the first, shall not be esteemed or taken to be bissextile or leap years, but shall be taken to be common years, consisting of 365 days, and no more; and that the years of our Lord, 2000, 2400, 2800, and every other fourth hundredth year of our Lord, from the said year of our Lord 2000, inclusive, and all other years of our Lord, which by the present supputation are esteemed to be bissextile or leap years, shall for the future, and in all times to come, be esteemed or taken to be bissextile or leap years, consisting of 366 days, in the same sort and manner as is now used with respect to every fourth year of our Lord.

III. And whereas according to the rule prefixed to the Book of Common Prayer of the Church of England, Easter day is always the first Sunday after the first full moon which happens next after the one and twentieth day of March, and, if the full moon happens upon a Sunday, Easter day is the Sunday after; which rule was made in conformity to the decree of the said general council of Nice, for the celebration of the said feast of Easter: and whereas the method of computing the full moons now used in the Church of England, and according to which the table to find Easter forever, prefixed to the said Book of Common Prayer, is formed, is by process of time become considerably erroneous; and, whereas a calendar, and also certain tables and rules for the fixing of the true time of the celebration of the said feast of Easter, and the finding the times of the full moons on which the same dependeth, so as the same shall agree as nearly as may be with the decree of the said general council, and also with the practice of foreign countries, have been prepared, and are hereunto annexed; be it therefore further enacted by the authority aforesaid, that the said feast of Easter, or any of the movable feasts thereon depending, shall from and after the said second day of September, be no longer kept or observed in that part of Great Britain

called England, or in any other of the dominions or countries subject or belonging to the Crown of Great Britain, according to the said method of supputation now used, or the said table prefixed to the said Book of Common Prayer ; and that the said table, and also the column of golden numbers, as they are now prefixed to the respective days of the month in the said calendar, shall be left out in all future editions of the said Book of Common Prayer ; and that the said new calendar, tables and rules, hereunto annexed, shall be prefixed to all such future editions of the said book in the room and stead thereof ; and that from and after the said second day of September, all and every the fixed feast-days, holidays and fast days, which are now kept and observed by the Church of England, and also the several solemn days of thanksgiving, and of fasting and humiliation, which by virtue of any act of parliament now in being, are from time to time to be kept and observed, shall be kept and observed on the respective days marked for the celebration of the same in the said new calendar ; that is to say, on the same respective nominal days on which the same are now kept and observed, but which, according to the alteration by this act intended to be made as aforesaid, will happen 11 days sooner than the same now do ; and that the said feast of Easter, and all other movable feasts thereon depending, shall, from time to time, be observed and celebrated according to the said new calendar, tables and rules hereunto annexed, in that part of Great Britain called England, and in all the dominions and countries aforesaid, wherein the liturgy of the Church of England now is, or hereafter shall be used, and that the movable terms of Easter and Trinity, and all courts of what nature or kind soever, and all meetings and assemblies of any bodies politick or corporate, and all markets, fairs and marts, and courts thereunto belonging, which by any law, statute, charter, custom or usage are appointed, used or accustomed, to be holden and kept at any movable time or times depending upon the time of Easter, or any other such movable feast as aforesaid, shall, from time to time, from and after the said second day of September, be holden and kept on such days and times whereon the same shall respectively happen or fall, according to the happening or falling of the said feast of Easter, or such other movable feasts as aforesaid, to be computed according to the said new calendar, tables and rules.

IV. And be it further enacted by the authority aforesaid, that the several meetings of the Court of Session, and terms fixed for the Court of Exchequer in Scotland, the April meeting of the governor, bailiffs and commonalty of the company of conservators of the great level of the fens, and the holding and keeping of all markets, fairs and marts, whether for the sale of goods or cattle, or for the hiring of servants, or for any other purpose, which are either fixed to certain nominal days of the month, or

depending upon the beginning, or any certain day of any month, and all courts incident or belonging to, or usually holden or kept with any such fairs or marts, fixed to such certain times as aforesaid, shall not, from and after the second day of September, be continued upon, or according to the nominal days of the month, or the time of the beginning of any month, to be computed according to the said new calendar, but that, from and after the said second day of September, the said Courts of Session and Exchequer, the said April meeting, and all such markets, fairs and marts as aforesaid, and all courts incident or belonging thereto, shall be holden and kept upon, or according to the same natural days, upon or according to which the same should have been so kept or holden, in case this act had not been made ; that is to say, eleven days later than the same would have happened, according to the nominal days of the said new supputation of time, by which the commencement of each month, and the nominal days thereof, are anticipated or brought forward, by the space of eleven days ; anything in this act contained to the contrary thereof in any wise notwithstanding.

V. And whereas, according to divers customs, prescriptions and usages, in certain places within this kingdom, certain lands and grounds are, on particular nominal days and times in the year, to be opened for common of pasture, and other purposes ; and, at other times, the owners and occupiers of such lands and grounds have a right to inclose or shut up the same, for their own private use ; and there is, in many other instances, a temporary and distinct property and right vested in different persons, in and to many such lands and grounds, according to certain nominal days and times in the year ; and, whereas, the anticipating or bringing forward the said nominal days and times, by the space of eleven days, according to the said new method of supputation, might be attended with many inconveniences ; be it therefore further declared, provided and enacted by the authority aforesaid,

That nothing in this act contained shall extend, or be construed to extend, to accelerate or anticipate the days or times for the opening, inclosing or shutting up any such lands or grounds as aforesaid, or the days or times on which any such temporary or distinct property or right in or to any such lands or grounds as aforesaid is to commence ; but that all such lands and grounds as aforesaid shall, from and after the said second day of September, be, from time to time, respectively opened, inclosed or shut up, and such temporary and distinct property and right in and to such lands and grounds as aforesaid, shall commence and begin upon the same natural days and times on which the same should have been so respectively opened, inclosed or shut up, or would have commenced or begun, in case this act had not been made ; that is to say, eleven days later than the same would have happened, according to the said new account

and supputation of time, so to begin on the said fourteenth day of September, as aforesaid.

VI. Provided also, and it is hereby further declared and enacted, That nothing in this present act contained shall extend, or be construed to extend, to accelerate or anticipate the time of payment of any rent or rents, annuity or annuities, or sum or sums of money whatsoever, which shall become payable by virtue or in consequence of any custom, usage, lease, deed, writing, bond, note, contract or other agreement whatsoever, now subsisting, or which shall be made, signed, sealed or entered into, at any time before the said fourteenth day of September, or the time of doing any matter or thing directed or required by any such act or acts of parliament to be done in relation thereto; or to accelerate the payment of, or increase the interest of, any such sum of money which shall become payable as aforesaid; or to accelerate the time of delivery of any goods, chattels, wares, merchandise or other things whatsoever; or the time of the commencement, expiration or determination of any lease or demise of any lands, tenements or hereditaments or of any other contract or agreement whatsoever; or of the accepting, surrendering or delivering up the possession of any such lands, tenements or hereditaments; or the commencement, expiration or determination of any annuity or rent; or of any grant for any term of years, of what nature or kind soever, by virtue or in consequence of any such deed, writing, contract or agreement; or the time of the attaining the age of one and twenty years, or any other age requisite by law, custom or usage, deed, will or writing whatsoever for the doing any act, or for any other purpose whatsoever, by any person or persons now born, or who shall be born then the said fourteenth day of September; or the time of the expiration or determination of any apprenticeship, or other service, by virtue of any indenture, or of any article under seal, or by reason of any simple contract or living whatsoever; but that all and every such rent and rents, annuity and annuities, sum and sums of money, and the interest thereof, shall remain and continue to be due and payable; and the delivery of such goods and chattels, wares and merchandise, shall be made; and the said leases and demises of all such lands, tenements and hereditaments, and the said contracts and agreements, shall be deemed to commence, expire and determine; and the said lands, tenements and hereditaments shall be accepted, surrendered and delivered up, and the said rents and annuities, and grants for any term of years, shall commence, cease and determine, at and upon the same respective natural days and times, as the same should and ought to have been payable or made, or would have happened, in case this act had not been made; and that no further or other sum shall be paid or payable for the interest of any sum of money whatsoever, than such interest shall amount unto, for the true number of natural days for which the principal sum bearing such interest shall continue due and unpaid; and that no person or persons whatsoever shall be deemed or taken to have attained the said age of one and twenty years, or any other such age as aforesaid, or to have completed the time of any such service as aforesaid, until the full number of years and days shall be elapsed on which such person or persons, respectively, would have attained such age, or would have completed the time of such service as aforesaid, in case this act had not been made; anything herein before contained to the contrary thereof in anywise notwithstanding.

day of

d, That
i to ex-
r rents,
h shall
, lease,
er, now
at any
ing any
tiamt
ncrease
s afore-
es, mer-
ent, ex-
ements
; or of
y such
tion or
erm of
of any
taining
y, cus-
act, or
orn, or
or the
other
or by
d every
ey, and
yable ;
andise,
tene-
hall be
, tene-
ed up,
, shall
atural
ble or
; and
rest of
to, for
g such
ersons
age of
have
umber
ns, re-
ed the
made ;
e not-

CALENDARS

— OF —

ONE HUNDRED AND EIGHTY-NINE CONSECUTIVE YEARS,

PAST AND FUTURE

— FROM —

A.D. 1752 TO 1940.

A.D. 1752.

	JANUARY.	FEBRUARY.	MARCH.	APRIL.
SUNDAY	5 12 19 26	2 9 16 23	1 8 15 22 29	5 12 19 26
MONDAY	6 13 20 27	3 10 17 24	2 9 16 23 30	6 13 20 27
TUESDAY	7 14 21 28	4 11 18 25	3 10 17 24 31	7 14 21 28
WEDNESDAY.	1 8 15 22 29	5 12 19 26	4 11 18 25	1 8 15 22 29
THURSDAY....	2 9 16 23 30	6 13 20 27	5 12 19 26	2 9 16 23 30
FRIDAY	3 10 17 24 31	7 14 21 28	6 13 20 27	3 10 17 24
SATURDAY ...	4 11 18 25	1 8 15 22 29	7 14 21 28	4 11 18 25
	MAY.	JUNE.	JULY.	AUGUST.
SUNDAY	3 10 17 24 31	7 14 21 28	5 12 19 26	2 9 16 23 30
MONDAY	4 11 18 25	1 8 15 22 29	6 13 20 27	3 10 17 24 31
TUESDAY	5 12 19 26	2 9 16 23 30	7 14 21 28	4 11 18 25
WEDNESDAY.	6 13 20 27	3 10 17 24	1 8 15 22 29	5 12 19 26
THURSDAY..	7 14 21 28	4 11 18 25	2 9 16 23 30	6 13 20 27
FRIDAY	1 8 15 22 29	5 12 19 26	3 10 17 24 31	7 14 21 28
SATURDAY....	2 9 16 23 30	6 13 20 27	4 11 18 25	1 8 15 22 29
	SEPTEMBER.	OCTOBER.	NOVEMBER.	DECEMBER.
SUNDAY	17 24	1 8 15 22 29	5 12 19 26	3 10 17 24 31
MONDAY	18 25	2 9 16 23 30	6 13 20 27	4 11 18 25
TUESDAY	1 19 26	3 10 17 24 31	7 14 21 28	5 12 19 26
WEDNESDAY.	2 20 27	4 11 18 25	1 8 15 22 29	6 13 20 27
THURSDAY...	*14 21 28	5 12 19 26	2 9 16 23 30	7 14 21 28
FRIDAY	15 22 29	6 13 20 27	3 10 17 24	1 8 15 22 29
SATURDAY...	16 23 30	7 14 21 28	4 11 18 25	2 9 16 23 30

xx

* For some account of changing from Old to New Style, in England and the British possessions, in Asia, Africa and America, see Introduction and the Act on preceding six pages.

A.D. 1753.

	JANUARY.	FEBRUARY.	MARCH.	APRIL.
SUNDAY	7 14 21 28	4 11 18 25	4 11 18 25	1 8 15 22 29
MONDAY	1 8 15 22 29	5 12 19 26	5 12 19 26	2 9 16 23 30
TUESDAY	2 9 16 23 30	6 13 20 27	6 13 20 27	3 10 17 24
WEDNESDAY	3 10 17 24 31	7 14 21 28	7 14 21 28	4 11 18 25
THURSDAY	4 11 18 25	1 8 15 22	1 8 15 22 29	5 12 19 26
FRIDAY	5 12 19 26	2 9 16 23	2 9 16 23 30	6 13 20 27
SATURDAY	6 13 20 27	3 10 17 24	3 10 17 24 31	7 14 21 28

	MAY.	JUNE.	JULY.	AUGUST.
SUNDAY	6 13 20 27	3 10 17 24	1 8 15 22 29	5 12 19 26
MONDAY	7 14 21 28	4 11 18 25	2 9 16 23 30	6 13 20 27
TUESDAY	1 8 15 22 29	5 12 19 26	3 10 17 24 31	7 14 21 28
WEDNESDAY	2 9 16 23 30	6 13 20 27	4 11 18 25	1 8 15 22 29
THURSDAY	3 10 17 24 31	7 14 21 28	5 12 19 26	2 9 16 23 30
FRIDAY	4 11 18 25	1 8 15 22 29	6 13 20 27	3 10 17 24 31
SATURDAY	5 12 19 26	2 9 16 23 30	7 14 21 28	4 11 18 25

	SEPTEMBER.	OCTOBER.	NOVEMBER.	DECEMBER.
SUNDAY	2 9 16 23 30	7 14 21 28	4 11 18 25	2 9 16 23 30
MONDAY	3 10 17 24	1 8 15 22 29	5 12 19 26	3 10 17 24 31
TUESDAY	4 11 18 25	2 9 16 23 30	6 13 20 27	4 11 18 25
WEDNESDAY	5 12 19 26	3 10 17 24 31	7 14 21 28	5 12 19 26
THURSDAY	6 13 20 27	4 11 18 25	1 8 15 22 29	6 13 20 27
FRIDAY	7 14 21 28	5 12 19 26	2 9 16 23 30	7 14 21 28
SATURDAY	1 8 15 22 29	6 13 20 27	3 10 17 24	1 8 15 22 29

A.D. 1754.

	JANUARY.	FEBRUARY.	MARCH.	APRIL.
SUNDAY	6 13 20 27	3 10 17 24	3 10 17 24 31	7 14 21 28
MONDAY	7 14 21 28	4 11 18 25	4 11 18 25	1 8 15 22 29
TUESDAY	1 8 15 22 29	5 12 19 26	5 12 19 26	2 9 16 23 30
WEDNESDAY	2 9 16 23 30	6 13 20 27	6 13 20 27	3 10 17 24
THURSDAY	3 10 17 24 31	7 14 21 28	7 14 21 28	4 11 18 25
FRIDAY	4 11 18 25	1 8 15 22	1 8 15 22 29	5 12 19 26
SATURDAY	5 12 19 26	2 9 16 23	2 9 16 23 30	6 13 20 27

	MAY.	JUNE.	JULY.	AUGUST.
SUNDAY	5 12 19 26	2 9 16 23 30	7 14 21 28	4 11 18 25
MONDAY	6 13 20 27	3 10 17 24	1 8 15 22 29	5 12 19 26
TUESDAY	7 14 21 28	4 11 18 25	2 9 16 23 30	6 13 20 27
WEDNESDAY	1 8 15 22 29	5 12 19 26	3 10 17 24 31	7 14 21 28
THURSDAY	2 9 16 23 30	6 13 20 27	4 11 18 25	1 8 15 22 29
FRIDAY	3 10 17 24 31	7 14 21 28	5 12 19 26	2 9 16 23 30
SATURDAY	4 11 18 25	1 8 15 22 29	6 13 20 27	3 10 17 24 31

	SEPTEMBER.	OCTOBER.	NOVEMBER.	DECEMBER.
SUNDAY	1 8 15 22 29	6 13 20 27	3 10 17 24	1 8 15 22 29
MONDAY	2 9 16 23 30	7 14 21 28	4 11 18 25	2 9 16 23 30
TUESDAY	3 10 17 24	1 8 15 22 29	5 12 19 26	3 10 17 24 31
WEDNESDAY	4 11 18 25	2 9 16 23 30	6 13 20 27	4 11 18 25
THURSDAY	5 12 19 26	3 10 17 24 31	7 14 21 28	5 12 19 26
FRIDAY	6 13 20 27	4 11 18 25	1 8 15 22 29	6 13 20 27
SATURDAY	7 14 21 28	5 12 19 26	2 9 16 23 30	7 14 21 28

A.D. 1755.

	JANUARY.	FEBRUARY.	MARCH.	APRIL.
SUNDAY	5 12 19 26	2 9 16 23	2 9 16 23 30	6 13 20 27
MONDAY	6 13 20 27	3 10 17 24	3 10 17 24 31	7 14 21 28
TUESDAY	7 14 21 28	4 11 18 25	4 11 18 25	1 8 15 22 29
WEDNESDAY	1 8 15 22 29	5 12 19 26	5 12 19 26	2 9 16 23 30
THURSDAY	2 9 16 23 30	6 13 20 27	6 13 20 27	3 10 17 24
FRIDAY	3 10 17 24 31	7 14 21 28	7 14 21 28	4 11 18 25
SATURDAY	4 11 18 25	1 8 15 22	1 8 15 22 29	5 12 19 26
MAY.				
SUNDAY	4 11 18 25	1 8 15 22 29	6 13 20 27	3 10 17 24 31
MONDAY	5 12 19 26	2 9 16 23 30	7 14 21 28	4 11 18 25
TUESDAY	6 13 20 27	3 10 17 24	1 8 15 22 29	5 12 19 26
WEDNESDAY	7 14 21 28	4 11 18 25	2 9 16 23 30	6 13 20 27
THURSDAY	1 8 15 22 29	5 12 19 26	3 10 17 24 31	7 14 21 28
FRIDAY	2 9 16 23 30	6 13 20 27	4 11 18 25	1 8 15 22 29
SATURDAY	3 10 17 24 31	7 14 21 28	5 12 19 26	2 9 16 23 30
SEPTEMBER.				
SUNDAY	7 14 21 28	5 12 19 26	2 9 16 23 30	7 14 21 28
MONDAY	1 8 15 22 29	6 13 20 27	3 10 17 24	1 8 15 22 29
TUESDAY	2 9 16 23 30	7 14 21 28	4 11 18 25	2 9 16 23 30
WEDNESDAY	3 10 17 24	1 8 15 22 29	5 12 19 26	3 10 17 24 31
THURSDAY	4 11 18 25	2 9 16 23 30	6 13 20 27	4 11 18 25
FRIDAY	5 12 19 26	3 10 17 24 31	7 14 21 28	5 12 19 26
SATURDAY	6 13 20 27	4 11 18 25	1 8 15 22 29	6 13 20 27

A.D. 1756.

	JANUARY.	FEBRUARY.	MARCH.	APRIL.
SUNDAY	4 11 18 25	1 8 15 22 29	7 14 21 28	4 11 18 25
MONDAY	5 12 19 26	2 9 16 23	1 8 15 22 29	5 12 19 26
TUESDAY	6 13 20 27	3 10 17 24	2 9 16 23 30	6 13 20 27
WEDNESDAY	7 14 21 28	4 11 18 25	3 10 17 24 31	7 14 21 28
THURSDAY	1 8 15 22 29	5 12 19 26	4 11 18 25	1 8 15 22 29
FRIDAY	2 9 16 23 30	6 13 20 27	5 12 19 26	2 9 16 23 30
SATURDAY	3 10 17 24 31	7 14 21 28	6 13 20 27	3 10 17 24
MAY.				
SUNDAY	2 9 16 23 30	6 13 20 27	4 11 18 25	1 8 15 22 29
MONDAY	3 10 17 24 31	1 7 14 21 28	5 12 19 26	2 9 16 23 30
TUESDAY	4 11 18 25	1 8 15 22 29	6 13 20 27	3 10 17 24 31
WEDNESDAY	5 12 19 26	2 9 16 23 30	7 14 21 28	4 11 18 25
THURSDAY	6 13 20 27	3 10 17 24	1 8 15 22 29	5 12 19 26
FRIDAY	7 14 21 28	4 11 18 25	2 9 16 23 30	6 13 20 27
SATURDAY	1 8 15 22 29	5 12 19 26	3 10 17 24 31	7 14 21 28
SEPTEMBER.				
SUNDAY	5 12 19 26	3 10 17 24 31	7 14 21 28	5 12 19 26
MONDAY	6 13 20 27	4 11 18 25	1 8 15 22 29	6 13 20 27
TUESDAY	7 14 21 28	5 12 19 26	2 9 16 23 30	7 14 21 28
WEDNESDAY	1 8 15 22 29	6 13 20 27	3 10 17 24	1 8 15 22 29
THURSDAY	2 9 16 23 30	7 14 21 28	4 11 18 25	2 9 16 23 30
FRIDAY	3 10 17 24	1 8 15 22 29	5 12 19 26	3 10 17 24 31
SATURDAY	4 11 18 25	2 9 16 23 30	6 13 20 27	4 11 18 25

A.D. 1757.

	JANUARY.	FEBRUARY.	MARCH.	APRIL.
SUNDAY	2 9 16 23 30	6 13 20 27	6 13 20 27	3 10 17 24
MONDAY	3 10 17 24 31	7 14 21 28	7 14 21 28	4 11 18 25
TUESDAY	4 11 18 25	1 8 15 22	1 8 15 22 29	5 12 19 26
WEDNESDAY	5 12 19 26	2 9 16 23	2 9 16 23 30	6 13 20 27
THURSDAY	6 13 20 27	3 10 17 24	3 10 17 24 31	7 14 21 28
FRIDAY	7 14 21 28	4 11 18 25	4 11 18 25	1 8 15 22 29
SATURDAY	1 8 15 22 29	5 12 19 26	5 12 19 26	2 9 16 23 30

	MAY.	JUNE.	JULY.	AUGUST.
SUNDAY	1 8 15 22 29	5 12 19 26	3 10 17 24 31	7 14 21 28
MONDAY	2 9 16 23 30	6 13 20 27	4 11 18 25	1 8 15 22 29
TUESDAY	3 10 17 24 31	7 14 21 28	5 12 19 26	2 9 16 23 30
WEDNESDAY	4 11 18 25	1 8 15 22 29	6 13 20 27	3 10 17 24 31
THURSDAY	5 12 19 26	2 9 16 23 30	7 14 21 28	4 11 18 25
FRIDAY	6 13 20 27	3 10 17 24	1 8 15 22 29	5 12 19 26
SATURDAY	7 14 21 28	4 11 18 25	2 9 16 23 30	6 13 20 27

	SEPTEMBER.	OCTOBER.	NOVEMBER.	DECEMBER.
SUNDAY	4 11 18 25	2 9 16 23 30	6 13 20 27	4 11 18 25
MONDAY	5 12 19 26	3 10 17 24 31	7 14 21 28	5 12 19 26
TUESDAY	6 13 20 27	4 11 18 25	1 8 15 22 29	6 13 20 27
WEDNESDAY	7 14 21 28	5 12 19 26	2 9 16 23 30	7 14 21 28
THURSDAY	1 8 15 22 29	6 13 20 27	3 10 17 24	1 8 15 22 29
FRIDAY	2 9 16 23 30	7 14 21 28	4 11 18 25	2 9 16 23 30
SATURDAY	3 10 17 24	1 8 15 22 29	5 12 19 26	3 10 17 24 31

A.D. 1758

	JANUARY.	FEBRUARY.	MARCH.	APRIL.
SUNDAY	1 8 15 22 29	5 12 19 26	5 12 19 26	2 9 16 23 30
MONDAY	2 9 16 23 30	6 13 20 27	6 13 20 27	3 10 17 24
TUESDAY	3 10 17 24 31	7 14 21 28	7 14 21 28	4 11 18 25
WEDNESDAY	4 11 18 25	1 8 15 22	1 8 15 22 29	5 12 19 26
THURSDAY	5 12 19 26	2 9 16 23	2 9 16 23 30	6 13 20 27
FRIDAY	6 13 20 27	3 10 17 24	3 10 17 24 31	7 14 21 28
SATURDAY	7 14 21 28	4 11 18 25	4 11 18 25	1 8 15 22 29

	MAY.	JUNE.	JULY.	AUGUST.
SUNDAY	7 14 21 28	4 11 18 25	2 9 16 23 30	6 13 20 27
MONDAY	1 8 15 22 29	5 12 19 26	3 10 17 24 31	7 14 21 28
TUESDAY	2 9 16 23 30	6 13 20 27	4 11 18 25	1 8 15 22 29
WEDNESDAY	3 10 17 24 31	7 14 21 28	5 12 19 26	2 9 16 23 30
THURSDAY	4 11 18 25	1 8 15 22 29	6 13 20 27	3 10 17 24 31
FRIDAY	5 12 19 26	2 9 16 23 30	7 14 21 28	4 11 18 25
SATURDAY	6 13 20 27	3 10 17 24	1 8 15 22 29	5 12 19 26

	SEPTEMBER.	OCTOBER.	NOVEMBER.	DECEMBER.
SUNDAY	3 10 17 24	1 8 15 22 29	5 12 19 26	3 10 17 24 31
MONDAY	4 11 18 25	2 9 16 23 30	6 13 20 27	4 11 18 25
TUESDAY	5 12 19 26	3 10 17 24 31	7 14 21 28	5 12 19 26
WEDNESDAY	6 13 20 27	4 11 18 25	1 8 15 22 29	6 13 20 27
THURSDAY	7 14 21 28	5 12 19 26	2 9 16 23 30	7 14 21 28
FRIDAY	1 8 15 22 29	6 13 20 27	3 10 17 24	1 8 15 22 29
SATURDAY	2 9 16 23 30	7 14 21 28	4 11 18 25	2 9 16 23 30

A D. 1759.

PRIL.		
10	17	24
11	18	25
12	19	26
13	20	27
14	21	28
15	22	29
16	23	30
UGUST.		
14	21	28
15	22	29
16	23	30
17	24	31
18	25	
19	26	
20	27	
EMBER.		
11	18	25
12	19	26
13	20	27
14	21	28
15	22	29
16	23	30
17	24	31

	JANUARY.	FEBRUARY.	MARCH.	APRIL.
SUNDAY	7 14 21 28	4 11 18 25	4 11 18 25	1 8 15 22 29
MONDAY	1 8 15 22 29	5 12 19 26	5 12 19 26	2 9 16 23 30
TUESDAY	2 9 16 23 30	6 13 20 27	6 13 20 27	3 10 17 24
WEDNESDAY.	3 10 17 24 31	7 14 21 28	7 14 21 28	4 11 18 25
THURSDAY...	4 11 18 25	1 8 15 22	1 8 15 22 29	5 12 19 26
FRIDAY	5 12 19 26	2 9 16 23	2 9 16 23 30	6 13 20 27
SATURDAY...	6 13 20 27	3 10 17 24	3 10 17 24 31	7 14 21 28
MAY.				
SUNDAY	6 13 20 27	3 10 17 24	1 8 15 22 29	5 12 19 26
MONDAY	7 14 21 28	4 11 18 25	2 9 16 23 30	6 13 20 27
TUESDAY	1 8 15 22 29	5 12 19 26	3 10 17 24 31	7 14 21 28
WEDNESDAY.	2 9 16 23 30	6 13 20 27	4 11 18 25	1 8 15 22 29
THURSDAY...	3 10 17 24 31	7 14 21 28	5 12 19 26	2 9 16 23 30
FRIDAY	4 11 18 25	1 8 15 22 29	6 13 20 27	3 10 17 24 31
SATURDAY...	5 12 19 26	2 9 16 23 30	7 14 21 28	4 11 18 25
SEPTEMBER.				
SUNDAY	2 9 16 23 30	7 14 21 28	4 11 18 25	2 9 16 23 30
MONDAY	3 10 17 24	1 8 15 22 29	5 12 19 26	3 10 17 24 31
TUESDAY	4 11 18 25	2 9 16 23 30	6 13 20 27	4 11 18 25
WEDNESDAY.	5 12 19 26	3 10 17 24 31	7 14 21 28	5 12 19 26
THURSDAY...	6 13 20 27	4 11 18 25	1 8 15 22 29	6 13 20 27
FRIDAY	7 14 21 28	5 12 19 26	2 9 16 23 30	7 14 21 28
SATURDAY...	1 8 15 22 29	6 13 20 27	3 10 17 24	1 8 15 22 29

A.D. 1760.

PRIL.		
16	23	30
17	24	
18	25	
19	26	
20	27	
21	28	
22	29	
UGUST.		
3	20	27
4	21	28
5	22	29
6	23	30
7	24	31
8	25	
9	26	
EMBER.		
24	31	
25		
26		
27		
28		
29		
30		

	JANUARY.	FEBRUARY.	MARCH.	APRIL.
SUNDAY	6 13 20 27	3 10 17 24	2 9 16 23 30	6 13 20 27
MONDAY	7 14 21 28	4 11 18 25	3 10 17 24 31	7 14 21 28
TUESDAY	1 8 15 22 29	5 12 19 26	4 11 18 25	1 8 15 22 29
WEDNESDAY.	2 9 16 23 30	6 13 20 27	5 12 19 26	2 9 16 23 30
THURSDAY...	3 10 17 24 31	7 14 21 28	6 13 20 27	3 10 17 24
FRIDAY	4 11 18 25	1 8 15 22 29	7 14 21 28	4 11 18 25
SATURDAY...	5 12 19 26	2 9 16 23	1 8 15 22 29	5 12 19 26
MAY.				
SUNDAY	4 11 18 25	1 8 15 22 29	6 13 20 27	3 10 17 24 31
MONDAY	5 12 19 26	2 9 16 23 30	7 14 21 28	4 11 18 25
TUESDAY	6 13 20 27	3 10 17 24	1 8 15 22 29	5 12 19 26
WEDNESDAY.	7 14 21 28	4 11 18 25	2 9 16 23 30	6 13 20 27
THURSDAY...	1 8 15 22 29	5 12 19 26	3 10 17 24 31	7 14 21 28
FRIDAY	2 9 16 23 30	6 13 20 27	4 11 18 25	1 8 15 22 29
SATURDAY...	3 10 17 24 31	7 14 21 28	5 12 19 26	2 9 16 23 30
SEPTEMBER.				
SUNDAY	7 14 21 28	5 12 19 26	2 9 16 23 30	7 14 21 28
MONDAY	1 8 15 22 29	6 13 20 27	3 10 17 24	1 8 15 22 29
TUESDAY	2 9 16 23 30	7 14 21 28	4 11 18 25	2 9 16 23 30
WEDNESDAY.	3 10 17 24	1 8 15 22 29	5 12 19 26	3 10 17 24 31
THURSDAY...	4 11 18 25	2 9 16 23 30	6 13 20 27	4 11 18 25
FRIDAY	5 12 19 26	3 10 17 24 31	7 14 21 28	5 12 19 26
SATURDAY...	6 13 20 27	4 11 18 25	1 8 15 22 29	6 13 20 27

A.D. 1761.

	JANUARY.	FEBRUARY.	MARCH.	APRIL.
SUNDAY	4 11 18 25	1 8 15 22	1 8 15 22 29	5 12 19 26
MONDAY	5 12 19 26	2 9 16 23	2 9 16 23 30	6 13 20 27
TUESDAY	6 13 20 27	3 10 17 24	3 10 17 24 31	7 14 21 28
WEDNESDAY	7 14 21 28	4 11 18 25	4 11 18 25	1 8 15 22 29
THURSDAY	1 8 15 22 29	5 12 19 26	5 12 19 26	2 9 16 23 30
FRIDAY	2 9 16 23 30	6 13 20 27	6 13 20 27	3 10 17 24
SATURDAY	3 10 17 24 31	7 14 21 28	7 14 21 28	4 11 18 25

	MAY.	JUNE.	JULY.	AUGUST.
SUNDAY	3 10 17 24 31	7 14 21 28	5 12 19 26	2 9 16 23 30
MONDAY	4 11 18 25	1 8 15 22 29	6 13 20 27	3 10 17 24 31
TUESDAY	5 12 19 26	2 9 16 23 30	7 14 21 28	4 11 18 25
WEDNESDAY	6 13 20 27	3 10 17 24	1 8 15 22 29	5 12 19 26
THURSDAY	7 14 21 28	4 11 18 25	2 9 16 23 30	6 13 20 27
FRIDAY	1 8 15 22 29	5 12 19 26	3 10 17 24 31	7 14 21 28
SATURDAY	2 9 16 23 30	6 13 20 27	4 11 18 25	1 8 15 22 29

	SEPTEMBER.	OCTOBER.	NOVEMBER.	DECEMBER.
SUNDAY	6 13 20 27	4 11 18 25	1 8 15 22 29	1 6 13 20 27
MONDAY	7 14 21 28	5 12 19 26	2 9 16 23 30	7 14 21 28
TUESDAY	1 8 15 22 29	6 13 20 27	3 10 17 24	1 8 15 22 29
WEDNESDAY	2 9 16 23 30	7 14 21 28	4 11 18 25	2 9 16 23 30
THURSDAY	3 10 17 24	1 8 15 22 29	5 12 19 26	3 10 17 24 31
FRIDAY	4 11 18 25	2 9 16 23 30	6 13 20 27	4 11 18 25
SATURDAY	5 12 19 26	3 10 17 24 31	7 14 21 28	5 12 19 26

A.D. 1762.

	JANUARY.	FEBRUARY.	MARCH.	APRIL.
SUNDAY	3 10 17 24 31	7 14 21 28	7 14 21 28	4 11 18 25
MONDAY	4 11 18 25	1 8 15 22	1 8 15 22 29	5 12 19 26
TUESDAY	5 12 19 26	2 9 16 23	2 9 16 23 30	6 13 20 27
WEDNESDAY	6 13 20 27	3 10 17 24	3 10 17 24 31	7 14 21 28
THURSDAY	7 14 21 28	4 11 18 25	4 11 18 25	1 8 15 22 29
FRIDAY	1 8 15 22 29	5 12 19 26	5 12 19 26	2 9 16 23 30
SATURDAY	2 9 16 23 30	6 13 20 27	6 13 20 27	3 10 17 24

	MAY.	JUNE.	JULY.	AUGUST.
SUNDAY	2 9 16 23 30	6 13 20 27	4 11 18 25	1 8 15 22 29
MONDAY	3 10 17 24 31	7 14 21 28	5 12 19 26	2 9 16 23 30
TUESDAY	4 11 18 25	1 8 15 22 29	6 13 20 27	3 10 17 24 31
WEDNESDAY	5 12 19 26	2 9 16 23 30	7 14 21 28	4 11 18 25
THURSDAY	6 13 20 27	3 10 17 24	1 8 15 22 29	5 12 19 26
FRIDAY	7 14 21 28	4 11 18 25	2 9 16 23 30	6 13 20 27
SATURDAY	1 8 15 22 29	5 12 19 26	3 10 17 24 31	7 14 21 28

	SEPTEMBER.	OCTOBER.	NOVEMBER.	DECEMBER.
SUNDAY	5 12 19 26	3 10 17 24 31	7 14 21 28	5 12 19 26
MONDAY	6 13 20 27	4 11 18 25	1 8 15 22 29	6 13 20 27
TUESDAY	7 14 21 28	5 12 19 26	2 9 16 23 30	7 14 21 28
WEDNESDAY	1 8 15 22 29	6 13 20 27	3 10 17 24	1 8 15 22 29
THURSDAY	2 9 16 23 30	7 14 21 28	4 11 18 25	2 9 16 23 30
FRIDAY	3 10 17 24	1 8 15 22 29	5 12 19 26	3 10 17 24 31
SATURDAY	4 11 18 25	2 9 16 23 30	6 13 20 27	4 11 18 25

A.D. 1763.

	JANUARY.	FEBRUARY.	MARCH.	APRIL.
SUNDAY	2 9 16 23 30	5 13 20 27	6 13 20 27	3 10 17 24
MONDAY	3 10 17 24 31	7 14 21 28	7 14 21 28	4 11 18 25
TUESDAY	4 11 18 25	1 8 15 22	1 8 15 22 29	5 12 19 26
WEDNESDAY	5 12 19 26	2 9 16 23	2 9 16 23 30	6 13 20 27
THURSDAY	6 13 20 27	3 10 17 24	3 10 17 24 31	7 14 21 28
FRIDAY	7 14 21 28	4 11 18 25	4 11 18 25	1 8 15 22 29
SATURDAY	1 8 15 22 29	5 12 19 26	5 12 19 26	2 9 16 23 30

	MAY.	JUNE.	JULY.	AUGUST.
SUNDAY	1 8 15 22 29	5 12 19 26	3 10 17 24 31	7 14 21 28
MONDAY	2 9 16 23 30	6 13 20 27	4 11 18 25	1 8 15 22 29
TUESDAY	3 10 17 24 31	7 14 21 28	5 12 19 26	2 9 16 23 30
WEDNESDAY	4 11 18 25	1 8 15 22 29	6 13 20 27	3 10 17 24 31
THURSDAY	5 12 19 26	2 9 16 23 30	7 14 21 28	4 11 18 25
FRIDAY	6 13 20 27	3 10 17 24	1 8 15 22 29	5 12 19 26
SATURDAY	7 14 21 28	4 11 18 25	2 9 16 23 30	6 13 20 27

	SEPTEMBER.	OCTOBER.	NOVEMBER.	DECEMBER.
SUNDAY	4 11 18 25	2 9 16 23 30	6 13 20 27	4 11 18 25
MONDAY	5 12 19 26	3 10 17 24 31	7 14 21 28	5 12 19 26
TUESDAY	6 13 20 27	4 11 18 25	1 8 15 22 29	6 13 20 27
WEDNESDAY	7 14 21 28	5 12 19 26	2 9 16 23 30	7 14 21 28
THURSDAY	1 8 15 22 29	6 13 20 27	3 10 17 24	1 8 15 22 29
FRIDAY	2 9 16 23 30	7 14 21 28	4 11 18 25	2 9 16 23 30
SATURDAY	3 10 17 24	1 8 15 22 29	5 12 19 26	3 10 17 24 31

A.D. 1764.

	JANUARY.	FEBRUARY.	MARCH.	APRIL.
SUNDAY	1 8 15 22 29	5 12 19 26	4 11 18 25	1 8 15 22 29
MONDAY	2 9 16 23 30	6 13 20 27	5 12 19 26	2 9 16 23 30
TUESDAY	3 10 17 24 31	7 14 21 28	6 13 20 27	3 10 17 24
WEDNESDAY	4 11 18 25	1 8 15 22 29	7 11 21 28	4 11 18 25
THURSDAY	5 12 19 26	2 9 16 23	1 8 15 22 29	5 12 19 26
FRIDAY	6 13 20 27	3 10 17 24	2 9 16 23 30	6 13 20 27
SATURDAY	7 14 21 28	4 11 18 25	3 10 17 24 31	7 14 21 28

	MAY.	JUNE.	JULY.	AUGUST.
SUNDAY	6 13 20 27	3 10 17 24	1 8 15 22 29	5 12 19 26
MONDAY	7 14 21 28	4 11 18 25	2 9 16 23 30	6 13 20 27
TUESDAY	1 8 15 22 29	5 12 19 26	3 10 17 24 31	7 14 21 28
WEDNESDAY	2 9 16 23 30	6 13 20 27	4 11 18 25	1 8 15 22 29
THURSDAY	3 10 17 24 31	7 14 21 28	5 12 19 26	2 9 16 23 30
FRIDAY	4 11 18 25	1 8 15 22 29	6 13 20 27	3 10 17 24 31
SATURDAY	5 12 19 26	2 9 16 23 30	7 14 21 28	4 11 18 25

	SEPTEMBER.	OCTOBER.	NOVEMBER.	DECEMBER.
SUNDAY	2 9 16 23 30	7 14 21 28	4 11 18 25	2 9 16 23 30
MONDAY	3 10 17 24	1 8 15 22 29	5 12 19 26	3 10 17 24 31
TUESDAY	4 11 18 25	2 9 16 23 30	6 13 20 27	4 11 18 25
WEDNESDAY	5 12 19 26	3 10 17 24 31	7 14 21 28	5 12 19 26
THURSDAY	6 13 20 27	4 11 18 25	1 8 15 22 29	6 13 20 27
FRIDAY	7 14 21 28	5 12 19 26	2 9 16 23 30	7 14 21 28
SATURDAY	1 8 15 22 29	6 13 20 27	3 10 17 24	1 8 15 22 29

A.D. 1765.

	JANUARY.	FEBRUARY.	MARCH.	APRIL.
SUNDAY	6 13 20 27	3 10 17 24	3 10 17 24 31	7 14 21 28
MONDAY	7 14 21 28	4 11 18 25	4 11 18 25	8 15 22 29
TUESDAY	1 8 15 22 29	5 12 19 26	5 12 19 26	2 9 16 23 30
WEDNESDAY.	2 9 16 23 30	6 13 20 27	6 13 20 27	3 10 17 24
THURSDAY...	3 10 17 24 31	7 14 21 28	7 14 21 28	4 11 18 25
FRIDAY	4 11 18 25	1 8 15 22	1 8 15 22 29	5 12 19 26
SATURDAY..	5 12 19 26	2 9 16 23	2 9 16 23 30	6 13 20 27

	MAY.	JUNE.	JULY.	AUGUST.
SUNDAY	5 12 19 26	2 9 16 23 30	7 14 21 28	4 11 18 25
MONDAY	6 13 20 27	3 10 17 24	1 8 15 22 29	5 12 19 26
TUESDAY	7 14 21 28	4 11 18 25	2 9 16 23 30	6 13 20 27
WEDNESDAY.	1 8 15 22 29	5 12 19 26	3 10 17 24 31	7 14 21 28
THURSDAY...	2 9 16 23 30	6 13 20 27	4 11 18 25	1 8 15 22 29
FRIDAY	3 10 17 24 31	7 14 21 28	5 12 19 26	2 9 16 23 30
SATURDAY...	4 11 18 25	1 8 15 22 29	6 13 20 27	3 10 17 24 31

	SEPTEMBER.	OCTOBER.	NOVEMBER.	DECEMBER.
SUNDAY	1 8 15 22 29	6 13 20 27	3 10 17 24	1 8 15 22 29
MONDAY	2 9 16 23 30	7 14 21 28	4 11 18 25	2 9 16 23 30
TUESDAY	3 10 17 24	1 8 15 22 29	5 12 19 26	3 10 17 24 31
WEDNESDAY.	4 11 18 25	2 9 16 23 30	6 13 20 27	4 11 18 25
THURSDAY...	5 12 19 26	3 10 17 24 31	7 14 21 28	5 12 19 26
FRIDAY	6 13 20 27	4 11 18 25	1 8 15 22 29	6 13 20 27
SATURDAY...	7 14 21 28	5 12 19 26	2 9 16 23 30	7 14 21 28

D. 1766

	JANUARY.	FEBRUARY.	MARCH.	APRIL.
SUNDAY	5 12 19 26	2 9 16 23	2 9 16 23 30	6 13 20 27
MONDAY	6 13 20 27	3 10 17 24	3 10 17 24 31	7 14 21 28
TUESDAY	7 14 21 28	4 11 18 25	4 11 18 25	1 8 15 22 29
WEDNESDAY.	1 8 15 22 29	5 12 19 26	5 12 19 26	2 9 16 23 30
THURSDAY...	2 9 16 23 30	6 13 20 27	6 13 20 27	3 10 17 24
FRIDAY	3 10 17 24 31	7 14 21 28	7 14 21 28	4 11 18 25
SATURDAY...	4 11 18 25	1 8 15 22	1 8 15 22 29	5 12 19 26

	MAY.	JUNE.	JULY.	AUGUST.
SUNDAY	4 11 18 25	1 8 15 22 29	6 13 20 27	3 10 17 24 31
MONDAY	5 12 19 26	2 9 16 23 30	7 14 21 28	4 11 18 25
TUESDAY	6 13 20 27	3 10 17 24	1 8 15 22 29	5 12 19 26
WEDNESDAY.	7 14 21 28	4 11 18 25	2 9 16 23 30	6 13 20 27
THURSDAY...	1 8 15 22 29	5 12 19 26	3 10 17 24 31	7 14 21 28
FRIDAY	2 9 16 23 30	6 13 20 27	4 11 18 25	1 8 15 22 29
SATURDAY...	3 10 17 24 31	7 14 21 28	5 12 19 26	2 9 16 23 30

	SEPTEMBER.	OCTOBER.	NOVEMBER.	DECEMBER.
SUNDAY	7 14 21 28	5 12 19 26	2 9 16 23 30	7 14 21 28
MONDAY	1 8 15 22 29	6 13 20 27	3 10 17 24	1 8 15 22 29
TUESDAY	2 9 16 23 30	7 14 21 28	4 11 18 25	2 9 16 23 30
WEDNESDAY.	3 10 17 24	1 8 15 22 29	5 12 19 26	3 10 17 24 31
THURSDAY...	4 11 18 25	2 9 16 23 30	6 13 20 27	4 11 18 25
FRIDAY	5 12 19 26	3 10 17 24 31	7 14 21 28	5 12 19 26
SATURDAY...	6 13 20 27	4 11 18 25	1 8 15 22 29	6 13 20 27

A.D 1767.

APRIL
14 21 28
15 22 29
16 23 30
17 24
18 25
19 26
20 27

	JANUARY.	FEBRUARY.	MARCH.	APRIL.
SUNDAY	4 11 18 25	1 8 15 22	1 8 15 22 29	5 12 19 26
MONDAY	5 12 19 26	2 9 16 23	2 9 16 23 30	6 13 20 27
TUESDAY	6 13 20 27	3 10 17 24	3 10 17 24 31	7 14 21 28
WEDNESDAY	7 14 21 28	4 11 18 25	4 11 18 25	1 8 15 22 29
THURSDAY	1 8 15 22 29	5 12 19 26	5 12 19 26	2 9 16 23 30
FRIDAY	2 9 16 23 30	6 13 20 27	6 13 20 27	3 10 17 24
SATURDAY	3 10 17 24 31	7 14 21 28	7 14 21 28	4 11 18 25

MAY
11 18 25
12 19 26
13 20 27
14 21 28
15 22 29
16 23 30
17 24 31

	MAY.	JUNE.	JULY.	AUGUST.
SUNDAY	3 10 17 24 31	7 14 21 28	5 12 19 26	2 9 16 23 30
MONDAY	4 11 18 25	1 8 15 22 29	1 6 13 20 27	3 10 17 24 31
TUESDAY	5 12 19 26	2 9 16 23 30	7 14 21 28	4 11 18 25
WEDNESDAY	6 13 20 27	3 10 17 24	1 8 15 22 29	5 12 19 26
THURSDAY	7 14 21 28	4 11 18 25	2 9 16 23 30	6 13 20 27
FRIDAY	1 8 15 22 29	5 12 19 26	3 10 17 24 31	7 14 21 28
SATURDAY	2 9 16 23 30	6 13 20 27	4 11 18 25	1 8 15 22 29

SEPTEMBER
15 22 29
16 23 30
17 24 31
18 25
19 26
20 27
21 28

	SEPTEMBER.	OCTOBER.	NOVEMBER.	DECEMBER.
SUNDAY	6 13 20 27	4 11 18 25	1 8 15 22 29	6 13 20 27
MONDAY	7 14 21 28	5 12 19 26	2 9 16 23 30	7 14 21 28
TUESDAY	1 8 15 22 29	6 13 20 27	3 10 17 24	1 8 15 22 29
WEDNESDAY	2 9 16 23 30	7 14 21 28	4 11 18 25	2 9 16 23 30
THURSDAY	3 10 17 24	1 8 15 22 29	5 12 19 26	3 10 17 24 31
FRIDAY	4 11 18 25	2 9 16 23 30	6 13 20 27	4 11 18 25
SATURDAY	5 12 19 26	3 10 17 24 31	7 14 21 28	5 12 19 26

A.D. 1768.

APRIL
13 20 27
14 21 28
15 22 29
16 23 30
17 24
18 25
19 26

	JANUARY.	FEBRUARY.	MARCH.	APRIL.
SUNDAY	3 10 17 24 31	7 14 21 28	6 13 20 27	3 10 17 24
MONDAY	4 11 18 25	1 8 15 22 29	7 14 21 28	4 11 18 25
TUESDAY	5 12 19 26	2 9 16 23	1 8 15 22 29	5 12 19 26
WEDNESDAY	6 13 20 27	3 10 17 24	2 9 16 23 30	6 13 20 27
THURSDAY	7 14 21 28	4 11 18 25	3 10 17 24 31	7 14 21 28
FRIDAY	1 8 15 22 29	5 12 19 26	4 11 18 25	1 8 15 22 29
SATURDAY	2 9 16 23 30	6 13 20 27	5 12 19 26	2 9 16 23 30

MAY
17 24 31
18 25
19 26
20 27
21 28
22 29
23 30

	MAY.	JUNE.	JULY.	AUGUST.
SUNDAY	1 8 15 22 29	5 12 19 26	3 10 17 24 31	7 14 21 28
MONDAY	2 9 16 23 30	6 13 20 27	4 11 18 25	1 8 15 22 29
TUESDAY	3 10 17 24 31	7 14 21 28	5 12 19 26	2 9 16 23 30
WEDNESDAY	4 11 18 25	1 8 15 22 29	6 13 20 27	3 10 17 24 31
THURSDAY	5 12 19 26	2 9 16 23 30	7 14 21 28	4 11 18 25
FRIDAY	6 13 20 27	3 10 17 24	1 8 15 22 29	5 12 19 26
SATURDAY	7 14 21 28	4 11 18 25	2 9 16 23 30	6 13 20 27

SEPTEMBER
4 21 28
5 22 29
6 23 30
7 24 31
8 25
9 26
10 27

	SEPTEMBER.	OCTOBER.	NOVEMBER.	DECEMBER.
SUNDAY	4 11 18 25	2 9 16 23 30	6 13 20 27	4 11 18 25
MONDAY	5 12 19 26	3 10 17 24 31	7 14 21 28	5 12 19 26
TUESDAY	6 13 20 27	4 11 18 25	1 8 15 22 29	6 13 20 27
WEDNESDAY	7 14 21 28	5 12 19 26	2 9 16 23 30	7 14 21 28
THURSDAY	1 8 15 22 29	6 13 20 27	3 10 17 24	1 8 15 22 29
FRIDAY	2 9 16 23 30	7 14 21 28	4 11 18 25	2 9 16 23 30
SATURDAY	3 10 17 24	1 8 15 22 29	5 12 19 26	3 10 17 24 31

A.D. 1769.

	JANUARY.	FEBRUARY.	MARCH.	APRIL.
SUNDAY	1 8 15 22 29	5 12 19 26	5 12 19 26	2 9 16 23 30
MONDAY	2 9 16 23 30	6 13 20 27	6 13 20 27	3 10 17 24
TUESDAY	3 10 17 24 31	7 14 21 28	7 14 21 28	4 11 18 25
WEDNESDAY	4 11 18 25	1 8 15 22	1 8 15 22 29	5 12 19 26
THURSDAY	5 12 19 26	2 9 16 23	2 9 16 23 30	6 13 20 27
FRIDAY	6 13 20 27	3 10 17 24	3 10 17 24 31	7 14 21 28
SATURDAY	7 14 21 28	4 11 18 25	4 11 18 25	1 8 15 22 29

	MAY.	JUNE.	JULY.	AUGUST.
SUNDAY	7 14 21 28	4 11 18 25	2 9 16 23 30	6 13 20 27
MONDAY	1 8 15 22 29	5 12 19 26	3 10 17 24 31	7 14 21 28
TUESDAY	2 9 16 23 30	6 13 20 27	4 11 18 25	1 8 15 22 29
WEDNESDAY	3 10 17 24 31	7 14 21 28	5 12 19 26	2 9 16 23 30
THURSDAY	4 11 18 25	1 8 15 22 29	6 13 20 27	3 10 17 24 31
FRIDAY	5 12 19 26	2 9 16 23 30	7 14 21 28	4 11 18 25
SATURDAY	6 13 20 27	3 10 17 24	1 8 15 22 29	5 12 19 26

	SEPTEMBER.	OCTOBER.	NOVEMBER.	DECEMBER.
SUNDAY	3 10 17 24	1 8 15 22 29	5 12 19 26	3 10 17 24 31
MONDAY	4 11 18 25	2 9 16 23 30	6 13 20 27	4 11 18 25
TUESDAY	5 12 19 26	3 10 17 24 31	7 14 21 28	5 12 19 26
WEDNESDAY	6 13 20 27	4 11 18 25	1 8 15 22 29	6 13 20 27
THURSDAY	7 14 21 28	5 12 19 26	2 9 16 23 30	7 14 21 28
FRIDAY	1 8 15 22 29	6 13 20 27	3 10 17 24	1 8 15 22 29
SATURDAY	2 9 16 23 30	7 14 21 28	4 11 18 25	2 9 16 23 30

A.D. 1770.

	JANUARY.	FEBRUARY.	MARCH.	APRIL.
SUNDAY	7 14 21 28	4 11 18 25	4 11 18 25	1 8 15 22 29
MONDAY	1 8 15 22 29	5 12 19 26	5 12 19 26	2 9 16 23 30
TUESDAY	2 9 16 23 30	6 13 20 27	6 13 20 27	3 10 17 24
WEDNESDAY	3 10 17 24 31	7 14 21 28	7 14 21 28	4 11 18 25
THURSDAY	4 11 18 25	1 8 15 22	1 8 15 22 29	5 12 19 26
FRIDAY	5 12 19 26	2 9 16 23	2 9 16 23 30	6 13 20 27
SATURDAY	6 13 20 27	3 10 17 24	3 10 17 24 31	7 14 21 28

	MAY.	JUNE.	JULY.	AUGUST.
SUNDAY	6 13 20 27	3 10 17 24	1 8 15 22 29	5 12 19 26
MONDAY	7 14 21 28	4 11 18 25	2 9 16 23 30	6 13 20 27
TUESDAY	1 8 15 22 29	5 12 19 26	3 10 17 24 31	7 14 21 28
WEDNESDAY	2 9 16 23 30	6 13 20 27	4 11 18 25	1 8 15 22 29
THURSDAY	3 10 17 24 31	7 14 21 28	5 12 19 26	2 9 16 23 30
FRIDAY	4 11 18 25	1 8 15 22 29	6 13 20 27	3 10 17 24 31
SATURDAY	5 12 19 26	2 9 16 23 30	7 14 21 28	4 11 18 25

	SEPTEMBER.	OCTOBER.	NOVEMBER.	DECEMBER.
SUNDAY	2 9 16 23 30	7 14 21 28	4 11 18 25	2 9 16 23 30
MONDAY	3 10 17 24	1 8 15 22 29	5 12 19 26	3 10 17 24 31
TUESDAY	4 11 18 25	2 9 16 23 30	6 13 20 27	4 11 18 25
WEDNESDAY	5 12 19 26	3 10 17 24 31	7 14 21 28	5 12 19 26
THURSDAY	6 13 20 27	4 11 18 25	1 8 15 22 29	6 13 20 27
FRIDAY	7 14 21 28	5 12 19 26	2 9 16 23 30	7 14 21 28
SATURDAY	1 8 15 22 29	6 13 20 27	3 10 17 24	1 8 15 22 29

A.D. 1771.

APRIL.			
9 18 23 30			
10 17 24			
11 18 25			
12 19 26			
13 20 27			
14 21 28			
15 22 29			

	JANUARY.	FEBRUARY.	MARCH.	APRIL.
SUNDAY	6 13 20 27	3 10 17 24	3 10 17 24 31	7 14 21 28
MONDAY	7 14 21 28	4 11 18 25	4 11 18 25	8 15 22 29
TUESDAY	1 8 15 22 29	5 12 19 26	5 12 19 26	2 9 16 23 30
WEDNESDAY.	2 9 16 23 30	6 13 20 27	6 13 20 27	3 10 17 24
THURSDAY...	3 10 17 24 31	7 14 21 28	7 14 21 28	4 11 18 25
FRIDAY	4 11 18 25	1 8 15 22	1 8 15 22 29	5 12 19 26
SATURDAY..	5 12 19 26	2 9 16 23	2 9 16 23 30	6 13 20 27

AUGUST.			
6 13 20 27			
7 14 21 28			
8 15 22 29			
9 16 23 30			
10 17 24 31			
11 18 25			
12 19 26			

	MAY.	JUNE.	JULY.	AUGUST.
SUNDAY	5 12 19 26	2 9 16 23 30	7 14 21 28	4 11 18 25
MONDAY	6 13 20 27	3 10 17 24	1 8 15 22 29	5 12 19 26
TUESDAY	7 14 21 28	4 11 18 25	2 9 16 23 30	6 13 20 27
WEDNESDAY.	1 8 15 22 29	5 12 19 26	3 10 17 24 31	7 14 21 28
THURSDAY...	2 9 16 23 30	6 13 20 27	4 11 18 25	1 8 15 22 29
FRIDAY	3 10 17 24 31	7 14 21 28	5 12 19 26	2 9 16 23 30
SATURDAY...	4 11 18 25	1 8 15 22 29	6 13 20 27	3 10 17 24 31

DECEMBER.			
10 17 24 31			
11 18 25			
12 19 26			
13 20 27			
14 21 28			
15 22 29			
16 23 30			

	SEPTEMBER.	OCTOBER.	NOVEMBER.	DECEMBER.
SUNDAY	1 8 15 22 29	6 13 20 27	3 10 17 24	1 8 15 22 29
MONDAY	2 9 16 23 30	7 14 21 28	4 11 18 25	2 9 16 23 30
TUESDAY	3 10 17 24	1 8 15 22 29	5 12 19 26	3 10 17 24 31
WEDNESDAY.	4 11 18 25	2 9 16 23 30	6 13 20 27	4 11 18 25
THURSDAY...	5 12 19 26	3 10 17 24 31	7 14 21 28	5 12 19 26
FRIDAY	6 13 20 27	4 11 18 25	1 8 15 22 29	6 13 20 27
SATURDAY....	7 14 21 28	5 12 19 26	2 9 16 23 30	7 14 21 28

K

A.D. 1772.

APRIL.			
15 22 29			
16 23 30			
17 24			
18 25			
19 26			
20 27			
21 28			

	JANUARY.	FEBRUARY.	MARCH.	APRIL.
SUNDAY	5 12 19 26	2 9 16 23	1 8 15 22 29	5 12 19 26
MONDAY	6 13 20 27	3 10 17 24	2 9 16 23 30	6 13 20 27
TUESDAY	7 14 21 28	4 11 18 25	3 10 17 24 31	7 14 21 28
WEDNESDAY.	1 8 15 22 29	5 12 19 26	4 11 18 25	1 8 15 22 29
THURSDAY...	2 9 16 23 30	6 13 20 27	5 12 19 26	2 9 16 23 30
FRIDAY	3 10 17 24 31	7 14 21 28	6 13 20 27	3 10 17 24
SATURDAY...	4 11 18 25	1 8 15 22 29	7 14 21 28	4 11 18 25

AUGUST.			
12 19 26			
13 20 27			
14 21 28			
15 22 29			
16 23 30			
17 24 31			
18 25			

	MAY.	JUNE.	JULY.	AUGUST.
SUNDAY	3 10 17 24 31	7 14 21 28	5 12 19 26	2 9 16 23 30
MONDAY	4 11 18 25	1 8 15 22 29	6 13 20 27	3 10 17 24 31
TUESDAY	5 12 19 26	2 9 16 23 30	7 14 21 28	4 11 18 25
WEDNESDAY.	6 13 20 27	3 10 17 24	1 8 15 22 29	5 12 19 26
THURSDAY...	7 14 21 28	4 11 18 25	2 9 16 23 30	6 13 20 27
FRIDAY	1 8 15 22 29	5 12 19 26	3 10 17 24 31	7 14 21 28
SATURDAY...	2 9 16 23 30	6 13 20 27	4 11 18 25	1 8 15 22 29

DECEMBER.			
9 16 23 30			
10 17 24 31			
11 18 25			
12 19 26			
13 20 27			
14 21 28			
15 22 29			

	SEPTEMBER.	OCTOBER.	NOVEMBER.	DECEMBER.
SUNDAY	6 13 20 27	4 11 18 25	1 8 15 22 29	6 13 20 27
MONDAY	7 14 21 28	5 12 19 26	2 9 16 23 30	7 14 21 28
TUESDAY	1 8 15 22 29	6 13 20 27	3 10 17 24	1 8 15 22 29
WEDNESDAY.	2 9 16 23 30	7 14 21 28	4 11 18 25	2 9 16 23 30
THURSDAY...	3 10 17 24	1 8 15 22 29	5 12 19 26	3 10 17 24 31
FRIDAY	4 11 18 25	2 9 16 23 30	6 13 20 27	4 11 18 25
SATURDAY....	5 12 19 26	3 10 17 24 31	7 14 21 28	5 12 19 26

L

A.D. 1773.

	JANUARY.	FEBRUARY.	MARCH.	APRIL.
SUNDAY	3 10 17 24 31	7 14 21 28	7 14 21 28	4 11 18 25
MONDAY	4 11 18 25	1 8 15 22	1 8 15 22 29	5 12 19 26
TUESDAY	5 12 19 26	2 9 16 23	2 9 16 23 30	6 13 20 27
WEDNESDAY	6 13 20 27	3 10 17 24	3 10 17 24 31	7 14 21 28
THURSDAY	7 14 21 28	4 11 18 25	4 11 18 25	1 8 15 22 29
FRIDAY	1 8 15 22 29	5 12 19 26	5 12 19 26	2 9 16 23 30
SATURDAY	2 9 16 23 30	6 13 20 27	6 13 20 27	3 10 17 24
	MAY.	JUNE.	JULY.	AUGUST.
SUNDAY	2 9 16 23 30	6 13 20 27	4 11 18 25	1 8 15 22 29
MONDAY	3 10 17 24 31	7 14 21 28	5 12 19 26	2 9 16 23 30
TUESDAY	4 11 18 25	1 8 15 22 29	6 13 20 27	3 10 17 24 31
WEDNESDAY	5 12 19 26	2 9 16 23 30	7 14 21 28	4 11 18 25
THURSDAY	6 13 20 27	3 10 17 24	1 8 15 22 29	5 12 19 26
FRIDAY	7 14 21 28	4 11 18 25	2 9 16 23 30	6 13 20 27
SATURDAY	1 8 15 22 29	5 12 19 26	3 10 17 24 31	7 14 21 28
	SEPTEMBER.	OCTOBER.	NOVEMBER.	DECEMBER.
SUNDAY	5 12 19 26	3 10 17 24 31	7 14 21 28	5 12 19 26
MONDAY	6 13 20 27	4 11 18 25	1 8 15 22 29	6 13 20 27
TUESDAY	7 14 21 28	5 12 19 26	2 9 16 23 30	7 14 21 28
WEDNESDAY	1 8 15 22 29	6 13 20 27	3 10 17 24	1 8 15 22 29
THURSDAY	2 9 16 23 30	7 14 21 28	4 11 18 25	2 9 16 23 30
FRIDAY	3 10 17 24	1 8 15 22 29	5 12 19 26	3 10 17 24 31
SATURDAY	4 11 18 25	2 9 16 23 30	6 13 20 27	4 11 18 25

A.D. 1774.

	JANUARY.	FEBRUARY.	MARCH.	APRIL.
SUNDAY	2 9 16 23 30	6 13 20 27	6 13 20 27	3 10 17 24
MONDAY	3 10 17 24 31	7 14 21 28	7 14 21 28	4 11 18 25
TUESDAY	4 11 18 25	1 8 15 22	1 8 15 22 29	5 12 19 26
WEDNESDAY	5 12 19 26	2 9 16 23	2 9 16 23 30	6 13 20 27
THURSDAY	6 13 20 27	3 10 17 24	3 10 17 24 31	7 14 21 28
FRIDAY	7 14 21 28	4 11 18 25	4 11 18 25	1 8 15 22 29
SATURDAY	1 8 15 22 29	5 12 19 26	5 12 19 26	2 9 16 23 30
	MAY.	JUNE.	JULY.	AUGUST.
SUNDAY	1 8 15 22 29	5 12 19 26	3 10 17 24 31	7 14 21 28
MONDAY	2 9 16 23 30	6 13 20 27	4 11 18 25	1 8 15 22 29
TUESDAY	3 10 17 24 31	7 14 21 28	5 12 19 26	2 9 16 23 30
WEDNESDAY	4 11 18 25	1 8 15 22 29	6 13 20 27	3 10 17 24 31
THURSDAY	5 12 19 26	2 9 16 23 30	7 14 21 28	4 11 18 25
FRIDAY	6 13 20 27	3 10 17 24	1 8 15 22 29	5 12 19 26
SATURDAY	7 14 21 28	4 11 18 25	2 9 16 23 30	6 13 20 27
	SEPTEMBER.	OCTOBER.	NOVEMBER.	DECEMBER.
SUNDAY	4 11 18 25	2 9 16 23 30	6 13 20 27	4 11 18 25
MONDAY	5 12 19 26	3 10 17 24 31	7 14 21 28	5 12 19 26
TUESDAY	6 13 20 27	4 11 18 25	1 8 15 22 29	6 13 20 27
WEDNESDAY	7 14 21 28	5 12 19 26	2 9 16 23 30	7 14 21 28
THURSDAY	1 8 15 22 29	6 13 20 27	3 10 17 24	1 8 15 22 29
FRIDAY	2 9 16 23 30	7 14 21 28	4 11 18 25	2 9 16 23 30
SATURDAY	3 10 17 24	1 8 15 22 29	5 12 19 26	3 10 17 24 31

A.D. 1775.

APRIL.			
4	11	18	25
5	12	19	26
6	13	20	27
7	14	21	28
8	15	22	29
9	16	23	30
10	17	24	
AUGUST.			
8	15	22	29
9	16	23	30
10	17	24	31
11	18	25	
12	19	26	
13	20	27	
14	21	28	
DECEMBER.			
5	12	19	26
6	13	20	27
7	14	21	28
8	15	22	29
9	16	23	30
10	17	24	31
11	18	25	

	JANUARY.	FEBRUARY.	MARCH.	APRIL.
SUNDAY	1 8 15 22 29	5 12 19 26	5 12 19 26	2 9 16 23 30
MONDAY	2 9 16 23 30	6 13 20 27	6 13 20 27	3 10 17 24
TUESDAY	3 10 17 24 31	7 14 21 28	7 14 21 28	4 11 18 25
WEDNESDAY	4 11 18 25	1 8 15 22	1 8 15 22 29	5 12 19 26
THURSDAY	5 12 19 26	2 9 16 23	2 9 16 23 30	6 13 20 27
FRIDAY	6 13 20 27	3 10 17 24	3 10 17 24 31	7 14 21 28
SATURDAY	7 14 21 28	4 11 18 25	4 11 18 25	1 8 15 22 29

	MAY.	JUNE.	JULY.	AUGUST.
SUNDAY	7 14 21 28	4 11 18 25	2 9 16 23 30	6 13 20 27
MONDAY	1 8 15 22 29	5 12 19 26	3 10 17 24 31	7 14 21 28
TUESDAY	2 9 16 23 30	6 13 20 27	4 11 18 25	1 8 15 22 29
WEDNESDAY	3 10 17 24 31	7 14 21 28	5 12 19 26	2 9 16 23 30
THURSDAY	4 11 18 25	1 8 15 22 29	6 13 20 27	3 10 17 24 31
FRIDAY	5 12 19 26	2 9 16 23 30	7 14 21 28	4 11 18 25
SATURDAY	6 13 20 27	3 10 17 24	1 8 15 22 29	5 12 19 26

	SEPTEMBER.	OCTOBER.	NOVEMBER.	DECEMBER.
SUNDAY	3 10 17 24	1 8 15 22 29	5 12 19 26	3 10 17 24 31
MONDAY	4 11 18 25	2 9 16 23 30	6 13 20 27	4 11 18 25
TUESDAY	5 12 19 26	3 10 17 24 31	7 14 21 28	5 12 19 26
WEDNESDAY	6 13 20 27	4 11 18 25	1 8 15 22 29	6 13 20 27
THURSDAY	7 14 21 28	5 12 19 26	2 9 16 23 30	7 14 21 28
FRIDAY	1 8 15 22 29	6 13 20 27	3 10 17 24	1 8 15 22 29
SATURDAY	2 9 16 23 30	7 14 21 28	4 11 18 25	2 9 16 23 30

A.D. 1776.

APRIL.			
3	10	17	24
4	11	18	25
5	12	19	26
6	13	20	27
7	14	21	28
8	15	22	29
9	16	23	30
AUGUST.			
7	14	21	28
8	15	22	29
9	16	23	30
10	17	24	31
11	18	25	
12	19	26	
13	20	27	
DECEMBER.			
4	11	18	25
5	12	19	26
6	13	20	27
7	14	21	28
8	15	22	29
9	16	23	30
10	17	24	31

	JANUARY.	FEBRUARY.	MARCH.	APRIL.
SUNDAY	7 14 21 28	4 11 18 25	3 10 17 24 31	7 14 21 28
MONDAY	1 8 15 22 29	5 12 19 26	4 11 18 25	1 8 15 22 29
TUESDAY	2 9 16 23 30	6 13 20 27	5 12 19 26	2 9 16 23 30
WEDNESDAY	3 10 17 24 31	7 14 21 28	6 13 20 27	3 10 17 24
THURSDAY	4 11 18 25	1 8 15 22 29	7 14 21 28	4 11 18 25
FRIDAY	5 12 19 26	2 9 16 23	1 8 15 22 29	5 12 19 26
SATURDAY	6 13 20 27	3 10 17 24	2 9 16 23 30	6 13 20 27

	MAY.	JUNE.	JULY.	AUGUST.
SUNDAY	5 12 19 26	2 9 16 23 30	7 14 21 28	4 11 18 25
MONDAY	6 13 20 27	3 10 17 24	1 8 15 22 29	5 12 19 26
TUESDAY	7 14 21 28	4 11 18 25	2 9 16 23 30	6 13 20 27
WEDNESDAY	1 8 15 22 29	5 12 19 26	3 10 17 24 31	7 14 21 28
THURSDAY	2 9 16 23 30	6 13 20 27	4 11 18 25	1 8 15 22 29
FRIDAY	3 10 17 24 31	7 14 21 28	5 12 19 26	2 9 16 23 30
SATURDAY	4 11 18 25	1 8 15 22 29	6 13 20 27	3 10 17 24 31

	SEPTEMBER.	OCTOBER.	NOVEMBER.	DECEMBER.
SUNDAY	1 8 15 22 29	6 13 20 27	3 10 17 24	1 8 15 22 29
MONDAY	2 9 16 23 30	7 14 21 28	4 11 18 25	2 9 16 23 30
TUESDAY	3 10 17 24	1 8 15 22 29	5 12 19 26	3 10 17 24 31
WEDNESDAY	4 11 18 25	2 9 16 23 30	6 13 20 27	4 11 18 25
THURSDAY	5 12 19 26	3 10 17 24 31	7 14 21 28	5 12 19 26
FRIDAY	6 13 20 27	4 11 18 25	1 8 15 22 29	6 13 20 27
SATURDAY	7 14 21 28	5 12 19 26	2 9 16 23 30	7 14 21 28

A.D. 1777.

	JANUARY.	FEBRUARY.	MARCH.	APRIL.
SUNDAY	5 12 19 26	2 9 16 23	2 9 16 23 30	6 13 20 27
MONDAY	6 13 20 27	3 10 17 24	3 10 17 24 31	7 14 21 28
TUESDAY	7 14 21 28	4 11 18 25	4 11 18 25	1 8 15 22 29
WEDNESDAY.	1 8 15 22 29	5 12 19 26	5 12 19 26	2 9 16 23 30
THURSDAY....	2 9 16 23 30	6 13 20 27	6 13 20 27	3 10 17 24
FRIDAY	3 10 17 24 31	7 14 21 28	7 14 21 28	4 11 18 25
SATURDAY....	4 11 18 25	1 8 15 22	1 8 15 22 29	5 12 19 26

	MAY.	JUNE.	JULY.	AUGUST.
SUNDAY	4 11 18 25	1 8 15 22 29	6 13 20 27	3 10 17 24 31
MONDAY	5 12 19 26	2 9 16 23 30	7 14 21 28	4 11 18 25
TUESDAY	6 13 20 27	3 10 17 24	1 8 15 22 29	5 12 19 26
WEDNESDAY.	7 14 21 28	4 11 18 25	2 9 16 23 30	6 13 20 27
THURSDAY...	1 8 15 22 29	5 12 19 26	3 10 17 24 31	7 14 21 28
FRIDAY	2 9 16 23 30	6 13 20 27	4 11 18 25	1 8 15 22 29
SATURDAY....	3 10 17 24 31	7 14 21 28	5 12 19 26	2 9 16 23 30

	SEPTEMBER.	OCTOBER.	NOVEMBER.	DECEMBER.
SUNDAY	7 14 21 28	5 12 19 26	2 9 16 23 30	7 14 21 28
MONDAY	1 8 15 22 29	6 13 20 27	3 10 17 24	1 8 15 22 29
TUESDAY	2 9 16 23 30	7 14 21 28	4 11 18 25	2 9 16 23 30
WEDNESDAY.	3 10 17 24	1 8 15 22 29	5 12 19 26	3 10 17 24 31
THURSDAY...	4 11 18 25	2 9 16 23 30	6 13 20 27	4 11 18 25
FRIDAY	5 12 19 26	3 10 17 24 31	7 14 21 28	5 12 19 26
SATURDAY....	6 13 20 27	4 11 18 25	1 8 15 22 29	6 13 20 27

A.D. 1778.

	JANUARY.	FEBRUARY.	MARCH.	APRIL.
SUNDAY	4 11 18 25	1 8 15 22	1 8 15 22 29	5 12 19 26
MONDAY	5 12 19 26	2 9 16 23	2 9 16 23 30	6 13 20 27
TUESDAY	6 13 20 27	3 10 17 24	3 10 17 24 31	7 14 21 28
WEDNESDAY.	7 14 21 28	4 11 18 25	4 11 18 25	1 8 15 22 29
THURSDAY....	1 8 15 22 29	5 12 19 26	5 12 19 26	2 9 16 23 30
FRIDAY	2 9 16 23 30	6 13 20 27	6 13 20 27	3 10 17 24
SATURDAY....	3 10 17 24 31	7 14 21 28	7 14 21 28	4 11 18 25

	MAY.	JUNE.	JULY.	AUGUST.
SUNDAY	3 10 17 24 31	7 14 21 28	5 12 19 26	2 9 16 23 30
MONDAY	4 11 18 25	1 8 15 22 29	6 13 20 27	3 10 17 24 31
TUESDAY	5 12 19 26	2 9 16 23 30	7 14 21 28	4 11 18 25
WEDNESDAY.	6 13 20 27	3 10 17 24	1 8 15 22 29	5 12 19 26
THURSDAY...	7 14 21 28	4 11 18 25	2 9 16 23 30	6 13 20 27
FRIDAY	1 8 15 22 29	5 12 19 26	3 10 17 24 31	7 14 21 28
SATURDAY....	2 9 16 23 30	6 13 20 27	4 11 18 25	1 8 15 22 29

	SEPTEMBER.	OCTOBER.	NOVEMBER.	DECEMBER.
SUNDAY	6 13 20 27	4 11 18 25	1 8 15 22 29	6 13 20 27
MONDAY	7 14 21 28	5 12 19 26	2 9 16 23 30	7 14 21 28
TUESDAY	1 8 15 22 29	6 13 20 27	3 10 17 24	1 8 15 22 29
WEDNESDAY.	2 9 16 23 30	7 14 21 28	4 11 18 25	2 9 16 23 30
THURSDAY...	3 10 17 24	1 8 15 22 29	5 12 19 26	3 10 17 24 31
FRIDAY	4 11 18 25	2 9 16 23 30	6 13 20 27	4 11 18 25
SATURDAY....	5 12 19 26	3 10 17 24 31	7 14 21 28	5 12 19 26

A.D. 1779.

APRIL.

6	13	20	27
7	14	21	28
8	15	22	29
9	16	23	30
0	17	24	
1	18	25	
2	19	26	

AUGUST.

0	17	24	31
1	18	25	
2	19	26	
3	20	27	
4	21	28	
5	22	29	
6	23	30	

DECEMBER.

7	14	21	28
8	15	22	29
9	16	23	30
0	17	24	31
1	18	25	
2	19	26	
3	20	27	

	JANUARY.	FEBRUARY.	MARCH.	APRIL.
SUNDAY	3 10 17 24 31	7 14 21 28	7 14 21 28	4 11 18 25
MONDAY	4 11 18 25	1 8 15 22	1 8 15 22 29	5 12 19 26
TUESDAY	5 12 19 26	2 9 16 23	2 9 16 23 30	6 13 20 27
WEDNESDAY	6 13 20 27	3 10 17 24	3 10 17 24 31	7 14 21 28
THURSDAY	7 14 21 28	4 11 18 25	4 11 18 25	1 8 15 22 29
FRIDAY	1 8 15 22 29	5 12 19 26	5 12 19 26	2 9 16 23 30
SATURDAY	2 9 16 23 30	6 13 20 27	6 13 20 27	3 10 17 24

	MAY.	JUNE.	JULY.	AUGUST.
SUNDAY	2 9 16 23 30	6 13 20 27	4 11 18 25	1 8 15 22 29
MONDAY	3 10 17 24 31	7 14 21 28	5 12 19 26	2 9 16 23 30
TUESDAY	4 11 18 25	1 8 15 22 29	6 13 20 27	3 10 17 24 31
WEDNESDAY	5 12 19 26	2 9 16 23 30	7 14 21 28	4 11 18 25
THURSDAY	6 13 20 27	3 10 17 24	1 8 15 22 29	5 12 19 26
FRIDAY	7 14 21 28	4 11 18 25	2 9 16 23 30	6 13 20 27
SATURDAY	1 8 15 22 29	5 12 19 26	3 10 17 24 31	7 14 21 28

	SEPTEMBER.	OCTOBER.	NOVEMBER.	DECEMBER.
SUNDAY	5 12 19 26	3 10 17 24 31	7 14 21 28	5 12 19 26
MONDAY	6 13 20 27	4 11 18 25	1 8 15 22 29	6 13 20 27
TUESDAY	7 14 21 28	5 12 19 26	2 9 16 23 30	7 14 21 28
WEDNESDAY	1 8 15 22 29	6 13 20 27	3 10 17 24	1 8 15 22 29
THURSDAY	2 9 16 23 30	7 14 21 28	4 11 18 25	2 9 16 23 30
FRIDAY	3 10 17 24	1 8 15 22 29	5 12 19 26	3 10 17 24 31
SATURDAY	4 11 18 25	2 9 16 23 30	6 13 20 27	4 11 18 25

A.D. 1780.

APRIL.

2	19	26	
3	20	27	
4	21	28	
5	22	29	
6	23	30	
7	24		
8	25		

AUGUST.

9	16	23	30
10	17	24	31
11	18	25	
12	19	26	
13	20	27	
14	21	28	
15	22	29	

DECEMBER.

6	13	20	27
7	14	21	28
8	15	22	29
9	16	23	30
0	17	24	31
1	18	25	
2	19	26	

	JANUARY.	FEBRUARY.	MARCH.	APRIL.
SUNDAY	2 9 16 23 30	6 13 20 27	5 12 19 26	2 9 16 23 30
MONDAY	3 10 17 24 31	7 14 21 28	6 13 20 27	3 10 17 24
TUESDAY	4 11 18 25	1 8 15 22 29	7 14 21 28	4 11 18 25
WEDNESDAY	5 12 19 26	2 9 16 23	1 8 15 22 29	5 12 19 26
THURSDAY	6 13 20 27	3 10 17 24	2 9 16 23 30	6 13 20 27
FRIDAY	7 14 21 28	4 11 18 25	3 10 17 24 31	7 14 21 28
SATURDAY	1 8 15 22 29	5 12 19 26	4 11 18 25	1 8 15 22 29

	MAY.	JUNE.	JULY.	AUGUST.
SUNDAY	7 14 21 28	4 11 18 25	2 9 16 23 30	6 13 20 27
MONDAY	1 8 15 22 29	5 12 19 26	3 10 17 24 31	7 14 21 28
TUESDAY	2 9 16 23 30	6 13 20 27	4 11 18 25	1 8 15 22 29
WEDNESDAY	3 10 17 24 31	7 14 21 28	5 12 19 26	2 9 16 23 30
THURSDAY	4 11 18 25	1 8 15 22 29	6 13 20 27	3 10 17 24 31
FRIDAY	5 12 19 26	2 9 16 23 30	7 14 21 28	4 11 18 25
SATURDAY	6 13 20 27	3 10 17 24	1 8 15 22 29	5 12 19 26

	SEPTEMBER.	OCTOBER.	NOVEMBER.	DECEMBER.
SUNDAY	3 10 17 24	1 8 15 22 29	5 12 19 26	3 10 17 24 31
MONDAY	4 11 18 25	2 9 16 23 30	6 13 20 27	4 11 18 25
TUESDAY	5 12 19 26	3 10 17 24 31	7 14 21 28	5 12 19 26
WEDNESDAY	6 13 20 27	4 11 18 25	1 8 15 22 29	6 13 20 27
THURSDAY	7 14 21 28	5 12 19 26	2 9 16 23 30	7 14 21 28
FRIDAY	1 8 15 22 29	6 13 20 27	3 10 17 24	1 8 15 22 29
SATURDAY	2 9 16 23 30	7 14 21 28	4 11 18 25	2 9 16 23 30

A.D. 1781.

	JANUARY.	FEBRUARY.	MARCH.	APRIL.
SUNDAY	7 14 21 28	4 11 18 25	4 11 18 25	1 8 15 22 29
MONDAY	1 8 15 22 29	5 12 19 26	5 12 19 26	2 9 16 23 30
TUESDAY	2 9 16 23 30	6 13 20 27	6 13 20 27	3 10 17 24
WEDNESDAY	3 10 17 24 31	7 14 21 28	7 14 21 28	4 11 18 25
THURSDAY	4 11 18 25	1 8 15 22	1 8 15 22 29	5 12 19 26
FRIDAY	5 12 19 26	2 9 16 23	2 9 16 23 30	6 13 20 27
SATURDAY	6 13 20 27	3 10 17 24	3 10 17 24 31	7 14 21 28

	MAY.	JUNE.	JULY.	AUGUST.
SUNDAY	6 13 20 27	3 10 17 24	1 8 15 22 29	5 12 19 26
MONDAY	7 14 21 28	4 11 18 25	2 9 16 23 30	6 13 20 27
TUESDAY	1 8 15 22 29	5 12 19 26	3 10 17 24 31	7 14 21 28
WEDNESDAY	2 9 16 23 30	6 13 20 27	4 11 18 25	1 8 15 22 29
THURSDAY	3 10 17 24 31	7 14 21 28	5 12 19 26	2 9 16 23 30
FRIDAY	4 11 18 25	1 8 15 22 29	6 13 20 27	3 10 17 24 31
SATURDAY	5 12 19 26	2 9 16 23 30	7 14 21 28	4 11 18 25

	SEPTEMBER.	OCTOBER.	NOVEMBER.	DECEMBER.
SUNDAY	2 9 16 23 30	7 14 21 28	4 11 18 25	2 9 16 23 30
MONDAY	3 10 17 24	1 8 15 22 29	5 12 19 26	3 10 17 24 31
TUESDAY	4 11 18 25	2 9 16 23 30	6 13 20 27	4 11 18 25
WEDNESDAY	5 12 19 26	3 10 17 24 31	7 14 21 28	5 12 19 26
THURSDAY	6 13 20 27	4 11 18 25	1 8 15 22 29	6 13 20 27
FRIDAY	7 14 21 28	5 12 19 26	2 9 16 23 30	7 14 21 28
SATURDAY	1 8 15 22 29	6 13 20 27	3 10 17 24	1 8 15 22 29

A.D. 1782.

	JANUARY.	FEBRUARY.	MARCH.	APRIL.
SUNDAY	6 13 20 27	3 10 17 24	3 10 17 24 31	7 14 21 28
MONDAY	7 14 21 28	4 11 18 25	4 11 18 25	1 8 15 22 29
TUESDAY	1 8 15 22 29	5 12 19 26	5 12 19 26	2 9 16 23 30
WEDNESDAY	2 9 16 23 30	6 13 20 27	6 13 20 27	3 10 17 24
THURSDAY	3 10 17 24 31	7 14 21 28	7 14 21 28	4 11 18 25
FRIDAY	4 11 18 25	1 8 15 22	1 8 15 22 29	5 12 19 26
SATURDAY	5 12 19 26	2 9 16 23	2 9 16 23 30	6 13 20 27

	MAY.	JUNE.	JULY.	AUGUST.
SUNDAY	5 12 19 26	2 9 16 23 30	7 14 21 28	4 11 18 25
MONDAY	6 13 20 27	3 10 17 24	1 8 15 22 29	5 12 19 26
TUESDAY	7 14 21 28	4 11 18 25	2 9 16 23 30	6 13 20 27
WEDNESDAY	1 8 15 22 29	5 12 19 26	3 10 17 24 31	7 14 21 28
THURSDAY	2 9 16 23 30	6 13 20 27	4 11 18 25	1 8 15 22 29
FRIDAY	3 10 17 24 31	7 14 21 28	5 12 19 26	2 9 16 23 30
SATURDAY	4 11 18 25	1 8 15 22 29	6 13 20 27	3 10 17 24 31

	SEPTEMBER.	OCTOBER.	NOVEMBER.	DECEMBER.
SUNDAY	1 8 15 22 29	6 13 20 27	3 10 17 24	1 8 15 22 29
MONDAY	2 9 16 23 30	7 14 21 28	4 11 18 25	2 9 16 23 30
TUESDAY	3 10 17 24	1 8 15 22 29	5 12 19 26	3 10 17 24 31
WEDNESDAY	4 11 18 25	2 9 16 23 30	6 13 20 27	4 11 18 25
THURSDAY	5 12 19 26	3 10 17 24 31	7 14 21 28	5 12 19 26
FRIDAY	6 13 20 27	4 11 18 25	1 8 15 22 29	6 13 20 27
SATURDAY	7 14 21 28	5 12 19 26	2 9 16 23 30	7 14 21 28

A.D. 1783.

	JANUARY.	FEBRUARY.	MARCH.	APRIL.
SUNDAY	5 12 19 26	2 9 16 23	2 9 16 23 30	6 13 20 27
MONDAY	6 13 20 27	3 10 17 24	3 10 17 24 31	7 14 21 28
TUESDAY	7 14 21 28	4 11 18 25	4 11 18 25	8 15 22 29
WEDNESDAY	1 8 15 22 29	5 12 19 26	5 12 19 26	2 9 16 23 30
THURSDAY	2 9 16 23 30	6 13 20 27	6 13 20 27	3 10 17 24
FRIDAY	3 10 17 24 31	7 14 21 28	7 14 21 28	4 11 18 25
SATURDAY	4 11 18 25	1 8 15 22	1 8 15 22 29	5 12 19 26

	MAY.	JUNE.	JULY.	AUGUST.
SUNDAY	4 11 18 25	1 8 15 22 29	6 13 20 27	10 17 24 31
MONDAY	5 12 19 26	2 9 16 23 30	7 14 21 28	1 18 25
TUESDAY	6 13 20 27	3 10 17 24	1 8 15 22 29	2 9 16 23 30
WEDNESDAY	7 14 21 28	4 11 18 25	2 9 16 23 30	3 10 17 24 31
THURSDAY	1 8 15 22 29	5 12 19 26	3 10 17 24 31	4 11 18 25
FRIDAY	2 9 16 23 30	6 13 20 27	4 11 18 25	5 12 19 26
SATURDAY	3 10 17 24 31	7 14 21 28	5 12 19 26	6 13 20 27

	SEPTEMBER.	OCTOBER.	NOVEMBER.	DECEMBER.
SUNDAY	7 14 21 28	5 12 19 26	2 9 16 23 30	7 14 21 28
MONDAY	1 8 15 22 29	6 13 20 27	3 10 17 24	1 8 15 22 29
TUESDAY	2 9 16 23 30	7 14 21 28	4 11 18 25	2 9 16 23 30
WEDNESDAY	3 10 17 24	1 8 15 22 29	5 12 19 26	3 10 17 24 31
THURSDAY	4 11 18 25	2 9 16 23 30	6 13 20 27	4 11 18 25
FRIDAY	5 12 19 26	3 10 17 24 31	7 14 21 28	5 12 19 26
SATURDAY	6 13 20 27	4 11 18 25	1 8 15 22 29	6 13 20 27

A.D. 1784.

	JANUARY.	FEBRUARY.	MARCH.	APRIL.
SUNDAY	4 11 18 25	1 8 15 22 29	7 14 21 28	4 11 18 25
MONDAY	5 12 19 26	2 9 16 23	1 8 15 22 29	5 12 19 26
TUESDAY	6 13 20 27	3 10 17 24	2 9 16 23 30	6 13 20 27
WEDNESDAY	7 14 21 28	4 11 18 25	3 10 17 24 31	7 14 21 28
THURSDAY	1 8 15 22 29	5 12 19 26	4 11 18 25	1 8 15 22 29
FRIDAY	2 9 16 23 30	6 13 20 27	5 12 19 26	2 9 16 23 30
SATURDAY	3 10 17 24 31	7 14 21 28	6 13 20 27	3 10 17 24

	MAY.	JUNE.	JULY.	AUGUST.
SUNDAY	2 9 16 23 30	6 13 20 27	4 11 18 25	1 8 15 22 29
MONDAY	3 10 17 24 31	7 14 21 28	5 12 19 26	2 9 16 23 30
TUESDAY	4 11 18 25	1 8 15 22 29	6 13 20 27	3 10 17 24 31
WEDNESDAY	5 12 19 26	2 9 16 23 30	7 14 21 28	4 11 18 25
THURSDAY	6 13 20 27	3 10 17 24	1 8 15 22 29	5 12 19 26
FRIDAY	7 14 21 28	4 11 18 25	2 9 16 23 30	6 13 20 27
SATURDAY	1 8 15 22 29	5 12 19 26	3 10 17 24 31	7 14 21 28

	SEPTEMBER.	OCTOBER.	NOVEMBER.	DECEMBER.
SUNDAY	5 12 19 26	3 10 17 24 31	7 14 21 28	5 12 19 26
MONDAY	6 13 20 27	4 11 18 25	1 8 15 22 29	6 13 20 27
TUESDAY	7 14 21 28	5 12 19 26	2 9 16 23 30	7 14 21 28
WEDNESDAY	1 8 15 22 29	6 13 20 27	3 10 17 24	1 8 15 22 29
THURSDAY	2 9 16 23 30	7 14 21 28	4 11 18 25	2 9 16 23 30
FRIDAY	3 10 17 24	1 8 15 22 29	5 12 19 26	3 10 17 24 31
SATURDAY	4 11 18 25	2 9 16 23 30	6 13 20 27	4 11 18 25

A.D. 1785.

	JANUARY.	FEBRUARY.	MARCH.	APRIL.
SUNDAY	2 9 16 23 30	6 13 20 27	6 13 20 27	3 10 17 24
MONDAY	3 10 17 24 31	7 14 21 28	7 14 21 28	4 11 18 25
TUESDAY	4 11 18 25	1 8 15 22	1 8 15 22 29	5 12 19 26
WEDNESDAY	5 12 19 26	2 9 16 23	2 9 16 23 30	6 13 20 27
THURSDAY	6 13 20 27	3 10 17 24	3 10 17 24 31	7 14 21 28
FRIDAY	7 14 21 28	4 11 18 25	4 11 18 25	1 8 15 22 29
SATURDAY	1 8 15 22 29	5 12 19 26	5 12 19 26	2 9 16 23 30

	MAY.	JUNE.	JULY.	AUGUST.
SUNDAY	1 8 15 22 29	5 12 19 26	3 10 17 24 31	7 14 21 28
MONDAY	2 9 16 23 30	6 13 20 27	4 11 18 25	1 8 15 22 29
TUESDAY	3 10 17 24 31	7 14 21 28	5 12 19 26	2 9 16 23 30
WEDNESDAY	4 11 18 25	1 8 15 22 29	6 13 20 27	3 10 17 24 31
THURSDAY	5 12 19 26	2 9 16 23 30	7 14 21 28	4 11 18 25
FRIDAY	6 13 20 27	3 10 17 24	1 8 15 22 29	5 12 19 26
SATURDAY	7 14 21 28	4 11 18 25	2 9 16 23 30	6 13 20 27

	SEPTEMBER.	OCTOBER.	NOVEMBER.	DECEMBER.
SUNDAY	4 11 18 25	2 9 16 23 30	6 13 20 27	4 11 18 25
MONDAY	5 12 19 26	3 10 17 24 31	7 14 21 28	5 12 19 26
TUESDAY	6 13 20 27	4 11 18 25	1 8 15 22 29	6 13 20 27
WEDNESDAY	7 14 21 28	5 12 19 26	2 9 16 23 30	7 14 21 28
THURSDAY	1 8 15 22 29	6 13 20 27	3 10 17 24	1 8 15 22 29
FRIDAY	2 9 16 23 30	7 14 21 28	4 11 18 25	2 9 16 23 30
SATURDAY	3 10 17 24	1 8 15 22 29	5 12 19 26	3 10 17 24 31

A.D. 1786.

	JANUARY.	FEBRUARY.	MARCH.	APRIL.
SUNDAY	1 8 15 22 29	5 12 19 26	5 12 19 26	2 9 16 23 30
MONDAY	2 9 16 23 30	6 13 20 27	6 13 20 27	3 10 17 24
TUESDAY	3 10 17 24 31	7 14 21 28	7 14 21 28	4 11 18 25
WEDNESDAY	4 11 18 25	1 8 15 22	1 8 15 22 29	5 12 19 26
THURSDAY	5 12 19 26	2 9 16 23	2 9 16 23 30	6 13 20 27
FRIDAY	6 13 20 27	3 10 17 24	3 10 17 24 31	7 14 21 28
SATURDAY	7 14 21 28	4 11 18 25	4 11 18 25	1 8 15 22 29

	MAY.	JUNE.	JULY.	AUGUST.
SUNDAY	7 14 21 28	4 11 18 25	2 9 16 23 30	6 13 20 27
MONDAY	1 8 15 22 29	5 12 19 26	3 10 17 24 31	7 14 21 28
TUESDAY	2 9 16 23 30	6 13 20 27	4 11 18 25	1 8 15 22 29
WEDNESDAY	3 10 17 24 31	7 14 21 28	5 12 19 26	2 9 16 23 30
THURSDAY	4 11 18 25	1 8 15 22 29	6 13 20 27	3 10 17 24 31
FRIDAY	5 12 19 26	2 9 16 23 30	7 14 21 28	4 11 18 25
SATURDAY	6 13 20 27	3 10 17 24	1 8 15 22 29	5 12 19 26

	SEPTEMBER.	OCTOBER.	NOVEMBER.	DECEMBER.
SUNDAY	3 10 17 24	1 8 15 22 29	5 12 19 26	3 10 17 24 31
MONDAY	4 11 18 25	2 9 16 23 30	6 13 20 27	4 11 18 25
TUESDAY	5 12 19 26	3 10 17 24 31	7 14 21 28	5 12 19 26
WEDNESDAY	6 13 20 27	4 11 18 25	1 8 15 22 29	6 13 20 27
THURSDAY	7 14 21 28	5 12 19 26	2 9 16 23 30	7 14 21 28
FRIDAY	1 8 15 22 29	6 13 20 27	3 10 17 24	1 8 15 22 29
SATURDAY	2 9 16 23 30	7 14 21 28	4 11 18 25	2 9 16 23 30

A.D. 1787.

	JANUARY.	FEBRUARY.	MARCH.	APRIL.
SUNDAY.....	7 14 21 28	4 11 18 25	4 11 18 25	1 8 15 22 29
MONDAY.....	1 8 15 22 29	5 12 19 26	5 12 19 26	2 9 16 23 30
TUESDAY.....	2 9 16 23 30	6 13 20 27	6 13 20 27	3 10 17 24
WEDNESDAY...	3 10 17 24 31	7 14 21 28	7 14 21 28	4 11 18 25
THURSDAY...	4 11 18 25	1 8 15 22	1 8 15 22 29	5 12 19 26
FRIDAY.....	5 12 19 26	2 9 16 23	2 9 16 23 30	6 13 20 27
SATURDAY...	6 13 20 27	3 10 17 24	3 10 17 24 31	7 14 21 28

	MAY.	JUNE.	JULY.	AUGUST.
SUNDAY.....	6 13 20 27	3 10 17 24	1 8 15 22 29	5 12 19 26
MONDAY.....	7 14 21 28	4 11 18 25	2 9 16 23 30	6 13 20 27
TUESDAY.....	1 8 15 22 29	5 12 19 26	3 10 17 24 31	7 14 21 28
WEDNESDAY...	2 9 16 23 30	6 13 20 27	4 11 18 25	1 8 15 22 29
THURSDAY...	3 10 17 24 31	7 14 21 28	5 12 19 26	2 9 16 23 30
FRIDAY.....	4 11 18 25	1 8 15 22 29	6 13 20 27	3 10 17 24 31
SATURDAY...	5 12 19 26	2 9 16 23 30	7 14 21 28	4 11 18 25

	SEPTEMBER.	OCTOBER.	NOVEMBER.	DECEMBER.
SUNDAY.....	2 9 16 23 30	7 14 21 28	4 11 18 25	2 9 16 23 30
MONDAY.....	3 10 17 24	1 8 15 22 29	5 12 19 26	3 10 17 24 31
TUESDAY.....	4 11 18 25	2 9 16 23 30	6 13 20 27	4 11 18 25
WEDNESDAY...	5 12 19 26	3 10 17 24 31	7 14 21 28	5 12 19 26
THURSDAY...	6 13 20 27	4 11 18 25	1 8 15 22 29	6 13 20 27
FRIDAY.....	7 14 21 28	5 12 19 26	2 9 16 23 30	7 14 21 28
SATURDAY...	1 8 15 22 29	6 13 20 27	3 10 17 24	1 8 15 22 29

A.D. 1788.

	JANUARY.	FEBRUARY.	MARCH.	APRIL.
SUNDAY.....	6 13 20 27	3 10 17 24	2 9 16 23 30	6 13 20 27
MONDAY.....	7 14 21 28	4 11 18 25	3 10 17 24 31	7 14 21 28
TUESDAY.....	1 8 15 22 29	5 12 19 26	4 11 18 25	1 8 15 22 29
WEDNESDAY...	2 9 16 23 30	6 13 20 27	5 12 19 26	2 9 16 23 30
THURSDAY...	3 10 17 24 31	7 14 21 28	6 13 20 27	3 10 17 24
FRIDAY.....	4 11 18 25	1 8 15 22 29	7 14 21 28	4 11 18 25
SATURDAY...	5 12 19 26	2 9 16 23	1 8 15 22 29	5 12 19 26

	MAY.	JUNE.	JULY.	AUGUST.
SUNDAY.....	4 11 18 25	1 8 15 22 29	6 13 20 27	3 10 17 24 31
MONDAY.....	5 12 19 26	2 9 16 23 30	7 14 21 28	4 11 18 25
TUESDAY.....	6 13 20 27	3 10 17 24	1 8 15 22 29	5 12 19 26
WEDNESDAY...	7 14 21 28	4 11 18 25	2 9 16 23 30	6 13 20 27
THURSDAY...	1 8 15 22 29	5 12 19 26	3 10 17 24 31	7 14 21 28
FRIDAY.....	2 9 16 23 30	6 13 20 27	4 11 18 25	1 8 15 22 29
SATURDAY...	3 10 17 24 31	7 14 21 28	5 12 19 26	2 9 16 23 30

	SEPTEMBER.	OCTOBER.	NOVEMBER.	DECEMBER.
SUNDAY.....	7 14 21 28	5 12 19 26	2 9 16 23 30	7 14 21 28
MONDAY.....	1 8 15 22 29	6 13 20 27	3 10 17 24	1 8 15 22 29
TUESDAY.....	2 9 16 23 30	7 14 21 28	4 11 18 25	2 9 16 23 30
WEDNESDAY...	3 10 17 24	1 8 15 22 29	5 12 19 26	3 10 17 24 31
THURSDAY...	4 11 18 25	2 9 16 23 30	6 13 20 27	4 11 18 25
FRIDAY.....	5 12 19 26	3 10 17 24 31	7 14 21 28	5 12 19 26
SATURDAY...	6 13 20 27	4 11 18 25	1 8 15 22 29	6 13 20 27

A. D. 1789.

	JANUARY.	FEBRUARY.	MARCH.	APRIL.
SUNDAY	4 11 18 25	1 8 15 22	1 8 15 22 29	5 12 19 26
MONDAY.....	5 12 19 26	2 9 16 23	2 9 16 23 30	6 13 20 27
TUESDAY.....	6 13 20 27	3 10 17 24	3 10 17 24 31	7 14 21 28
WEDNESDAY.	7 14 21 28	4 11 18 25	4 11 18 25	1 8 15 22 29
THURSDAY....	1 8 15 22 9	5 12 19 26	5 12 19 26	2 9 16 23 30
FRIDAY	2 9 16 23 30	6 13 20 27	6 13 20 27	3 10 17 24
SATURDAY ...	3 10 17 24 31	7 14 21 28	7 14 21 28	4 11 18 25

	MAY.	JUNE.	JULY.	AUGUST.
SUNDAY	3 10 17 24 31	7 14 21 28	5 12 19 26	2 9 16 23 30
MONDAY.....	4 11 18 25	1 8 15 22 29	6 13 20 27	3 10 17 24 31
TUESDAY.....	5 12 19 26	2 9 16 23 30	7 14 21 28	4 11 18 25
WEDNESDAY.	6 13 20 27	3 10 17 24	1 8 15 22 29	5 12 19 26
THURSDAY...	7 14 21 28	4 11 18 25	2 9 16 23 30	6 13 20 27
FRIDAY	1 8 15 22 29	5 12 19 26	3 10 17 24 31	7 14 21 28
SATURDAY...	2 9 16 23 30	6 13 20 27	4 11 18 25	1 8 15 22 29

	SEPTEMBER.	OCTOBER.	NOVEMBER.	DECEMBER.
SUNDAY	6 13 20 27	4 11 18 25	1 8 15 22 29	6 13 20 27
MONDAY.....	7 14 21 28	5 12 19 26	2 9 16 23 30	7 14 21 28
TUESDAY.....	1 8 15 22 29	6 13 20 27	3 10 17 24	1 8 15 22 29
WEDNESDAY.	2 9 16 23 30	7 14 21 28	4 11 18 25	2 9 16 23 30
THURSDAY...	3 10 17 24	1 8 15 22 29	5 12 19 26	3 10 17 24 31
FRIDAY	4 11 18 25	2 9 16 23 30	6 13 20 27	4 11 18 25
SATURDAY...	5 12 19 26	3 10 17 24 31	7 14 21 28	5 12 19 26

A. D. 1790.

	JANUARY.	FEBRUARY.	MARCH.	APRIL.
SUNDAY	3 10 17 24 31	7 14 21 28	7 14 21 28	4 11 18 25
MONDAY.....	4 11 18 25	1 8 15 22	1 8 15 22 29	5 12 19 26
TUESDAY.....	5 12 19 26	2 9 16 23	2 9 16 23 30	6 13 20 27
WEDNESDAY.	6 13 20 27	3 10 17 24	3 10 17 24 31	7 14 21 28
THURSDAY....	7 14 21 28	4 11 18 25	4 11 18 25	1 8 15 22 29
FRIDAY	1 8 15 22 29	5 12 19 26	5 12 19 26	2 9 16 23 30
SATURDAY ...	2 9 16 23 30	6 13 20 27	6 13 20 27	3 10 17 24

	MAY.	JUNE.	JULY.	AUGUST.
SUNDAY	2 9 16 23 30	6 13 20 27	4 11 18 25	1 8 15 22 29
MONDAY.....	3 10 17 24 31	7 14 21 28	5 12 19 26	2 9 16 23 30
TUESDAY.....	4 11 18 25	1 8 15 22 29	6 13 20 27	3 10 17 24 31
WEDNESDAY.	5 12 19 26	2 9 16 23 30	7 14 21 28	4 11 18 25
THURSDAY...	6 13 20 27	3 10 17 24	1 8 15 22 29	5 12 19 26
FRIDAY	7 14 21 28	4 11 18 25	2 9 16 23 30	6 13 20 27
SATURDAY....	1 8 15 22 29	5 12 19 26	3 10 17 24 31	7 14 21 28

	SEPTEMBER.	OCTOBER.	NOVEMBER.	DECEMBER.
SUNDAY	5 12 19 26	3 10 17 24 31	7 14 21 28	5 12 19 26
MONDAY.....	6 13 20 27	4 11 18 25	1 8 15 22 29	6 13 20 27
TUESDAY.....	7 14 21 28	5 12 19 26	2 9 16 23 30	7 14 21 28
WEDNESDAY.	1 8 15 22 29	6 13 20 27	3 10 17 24	1 8 15 22 29
THURSDAY...	2 9 16 23 30	7 14 21 28	4 11 18 25	2 9 16 23 30
FRIDAY	3 10 17 24	1 8 15 22 29	5 12 19 26	3 10 17 24 31
SATURDAY...	4 11 18 25	2 9 16 23 30	6 13 20 27	4 11 18 25

A.D. 1791.

APRIL.

19	26
20	27
21	28
22	29
23	30
24	
25	

	JANUARY.	FEBRUARY.	MARCH.	APRIL.
SUNDAY	2 9 16 23 30	6 13 20 27	6 13 20 27	3 10 17 24
MONDAY	3 10 17 24 31	7 14 21 28	7 14 21 28	4 11 18 25
TUESDAY	4 11 18 25	8 15 22	8 15 22 29	5 12 19 26
WEDNESDAY	5 12 19 26	9 16 23	9 16 23 30	6 13 20 27
THURSDAY	6 13 20 27	10 17 24	10 17 24 31	7 14 21 28
FRIDAY	7 14 21 28	11 18 25	11 18 25	8 15 22 29
SATURDAY	8 15 22 29	12 19 26	12 19 26	9 16 23 30

AUGUST.

9	16	23	30
10	17	24	31
11	18	25	
12	19	26	
13	20	27	
14	21	28	
15	22	29	

	MAY.	JUNE.	JULY.	AUGUST.
SUNDAY	1 8 15 22 29	5 12 19 26	3 10 17 24 31	7 14 21 28
MONDAY	2 9 16 23 30	6 13 20 27	4 11 18 25	8 15 22 29
TUESDAY	3 10 17 24 31	7 14 21 28	5 12 19 26	9 16 23 30
WEDNESDAY	4 11 18 25	8 15 22 29	6 13 20 27	10 17 24 31
THURSDAY	5 12 19 26	9 16 23 30	7 14 21 28	11 18 25
FRIDAY	6 13 20 27	10 17 24	8 15 22 29	12 19 26
SATURDAY	7 14 21 28	11 18 25	9 16 23 30	13 20 27

DECEMBER.

13	20	27
14	21	28
15	22	29
16	23	30
17	24	31
18	25	
19	26	

	SEPTEMBER.	OCTOBER.	NOVEMBER.	DECEMBER.
SUNDAY	4 11 18 25	2 9 16 23 30	6 13 20 27	4 11 18 25
MONDAY	5 12 19 26	3 10 17 24 31	7 14 21 28	5 12 19 26
TUESDAY	6 13 20 27	4 11 18 25	8 15 22 29	6 13 20 27
WEDNESDAY	7 14 21 28	5 12 19 26	9 16 23 30	7 14 21 28
THURSDAY	8 15 22 29	6 13 20 27	10 17 24	8 15 22 29
FRIDAY	9 16 23 30	7 14 21 28	11 18 25	9 16 23 30
SATURDAY	10 17 24	8 15 22 29	12 19 26	10 17 24 31

A.D. 1792.

APRIL.

11	18	25
12	19	26
13	20	27
14	21	28
15	22	29
16	23	30
17	24	

	JANUARY.	FEBRUARY.	MARCH.	APRIL.
SUNDAY	1 8 15 22 29	5 12 19 26	4 11 18 25	1 8 15 22 29
MONDAY	2 9 16 23 30	6 13 20 27	5 12 19 26	2 9 16 23 30
TUESDAY	3 10 17 24 31	7 14 21 28	6 13 20 27	3 10 17 24
WEDNESDAY	4 11 18 25	8 15 22 29	7 14 21 28	4 11 18 25
THURSDAY	5 12 19 26	9 16 23	8 15 22 29	5 12 19 26
FRIDAY	6 13 20 27	10 17 24	9 16 23 30	6 13 20 27
SATURDAY	7 14 21 28	11 18 25	10 17 24 31	7 14 21 28

AUGUST.

15	22	29
16	23	30
17	24	31
18	25	
19	26	
20	27	
21	28	

	MAY.	JUNE.	JULY.	AUGUST.
SUNDAY	6 13 20 27	3 10 17 24	1 8 15 22 29	5 12 19 26
MONDAY	7 14 21 28	4 11 18 25	2 9 16 23 30	6 13 20 27
TUESDAY	8 15 22 29	5 12 19 26	3 10 17 24 31	7 14 21 28
WEDNESDAY	9 16 23 30	6 13 20 27	4 11 18 25	8 15 22 29
THURSDAY	10 17 24 31	7 14 21 28	5 12 19 26	9 16 23 30
FRIDAY	11 18 25	8 15 22 29	6 13 20 27	10 17 24 31
SATURDAY	12 19 26	9 16 23 30	7 14 21 28	11 18 25

DECEMBER.

2	19	26
3	20	27
4	21	28
5	22	29
6	23	30
7	24	31
8	25	

	SEPTEMBER.	OCTOBER.	NOVEMBER.	DECEMBER.
SUNDAY	2 9 16 23 30	7 14 21 28	4 11 18 25	2 9 16 23 30
MONDAY	3 10 17 24	8 15 22 29	5 12 19 26	3 10 17 24 31
TUESDAY	4 11 18 25	9 16 23 30	6 13 20 27	4 11 18 25
WEDNESDAY	5 12 19 26	10 17 24 31	7 14 21 28	5 12 19 26
THURSDAY	6 13 20 27	11 18 25	8 15 22 29	6 13 20 27
FRIDAY	7 14 21 28	12 19 26	9 16 23 30	7 14 21 28
SATURDAY	8 15 22 29	13 20 27	10 17 24	8 15 22 29

A.D. 1793.

	JANUARY.	FEBRUARY.	MARCH.	APRIL.
SUNDAY	6 13 20 27	3 10 17 24	3 10 17 24 31	7 14 21 28
MONDAY	7 14 21 28	4 11 18 25	4 11 18 25	8 15 22 29
TUESDAY	1 8 15 22 29	5 12 19 26	5 12 19 26	2 9 16 23 30
WEDNESDAY.	2 9 16 23 30	6 13 20 27	6 13 20 27	3 10 17 24
THURSDAY...	3 10 17 24 31	7 14 21 28	7 14 21 28	4 11 18 25
FRIDAY.....	4 11 18 25	1 8 15 22	1 8 15 22 29	5 12 19 26
SATURDAY..	5 12 19 26	2 9 16 23	2 9 16 23 30	6 13 20 27

	MAY.	JUNE.	JULY.	AUGUST.
SUNDAY.....	5 12 19 26	2 9 16 23 30	7 14 21 28	4 11 18 25
MONDAY.....	6 13 20 27	3 10 17 24	1 8 15 22 29	5 12 19 26
TUESDAY.....	7 14 21 28	4 11 18 25	2 9 16 23 30	6 13 20 27
WEDNESDAY.	1 8 15 22 29	5 12 19 26	3 10 17 24 31	7 14 21 28
THURSDAY...	2 9 16 23 30	6 13 20 27	4 11 18 25	1 8 15 22 29
FRIDAY.....	3 10 17 24 31	7 14 21 28	5 12 19 26	2 9 16 23 30
SATURDAY...	4 11 18 25	1 8 15 22 29	6 13 20 27	3 10 17 24 31

	SEPTEMBER.	OCTOBER.	NOVEMBER.	DECEMBER.
SUNDAY	1 8 15 22 29	6 13 20 27	3 10 17 24	1 8 15 22 29
MONDAY.....	2 9 16 23 30	7 14 21 28	4 11 18 25	2 9 16 23 30
TUESDAY.....	3 10 17 24	1 8 15 22 29	5 12 19 26	3 10 17 24 31
WEDNESDAY.	4 11 18 25	2 9 16 23 30	6 13 20 27	4 11 18 25
THURSDAY...	5 12 19 26	3 10 17 24 31	7 14 21 28	5 12 19 26
FRIDAY.....	6 13 20 27	4 11 18 25	1 8 15 22 29	6 13 20 27
SATURDAY...	7 14 21 28	5 12 19 26	2 9 16 23 30	7 14 21 28

K

A.D. 1794.

	JANUARY.	FEBRUARY.	MARCH.	APRIL.
SUNDAY	5 12 19 26	2 9 16 23	2 9 16 23 30	6 13 20 27
MONDAY.....	6 13 20 27	3 10 17 24	3 10 17 24 31	7 14 21 28
TUESDAY.....	7 14 21 28	4 11 18 25	4 11 18 25	1 8 15 22 29
WEDNESDAY.	1 8 15 22 29	5 12 19 26	5 12 19 26	2 9 16 23 30
THURSDAY...	2 9 16 23 30	6 13 20 27	6 13 20 27	3 10 17 24
FRIDAY	3 10 17 24 31	7 14 21 28	7 14 21 28	4 11 18 25
SATURDAY...	4 11 18 25	1 8 15 22	1 8 15 22 29	5 12 19 26

	MAY.	JUNE.	JULY.	AUGUST.
SUNDAY.....	4 11 18 25	1 8 15 22 29	6 13 20 27	3 10 17 24 31
MONDAY.....	5 12 19 26	2 9 16 23 30	7 14 21 28	4 11 18 25
TUESDAY.....	6 13 20 27	3 10 17 24	1 8 15 22 29	5 12 19 26
WEDNESDAY.	7 14 21 28	4 11 18 25	2 9 16 23 30	6 13 20 27
THURSDAY...	1 8 15 22 29	5 12 19 26	3 10 17 24 31	7 14 21 28
FRIDAY.....	2 9 16 23 30	6 13 20 27	4 11 18 25	1 8 15 22 29
SATURDAY...	3 10 17 24 31	7 14 21 28	5 12 19 26	2 9 16 23 30

	SEPTEMBER.	OCTOBER.	NOVEMBER.	DECEMBER.
SUNDAY.....	7 14 21 28	5 12 19 26	2 9 16 23 30	7 14 21 28
MONDAY.....	1 8 15 22 29	6 13 20 27	3 10 17 24	1 8 15 22 29
TUESDAY.....	2 9 16 23 30	7 14 21 28	4 11 18 25	2 9 16 23 30
WEDNESDAY.	3 10 17 24	1 8 15 22 29	5 12 19 26	3 10 17 24 31
THURSDAY...	4 11 18 25	2 9 16 23 30	6 13 20 27	4 11 18 25
FRIDAY.....	5 12 19 26	3 10 17 24 31	7 14 21 28	5 12 19 26
SATURDAY..	6 13 20 27	4 11 18 25	1 8 15 22 29	6 13 20 27

M

A.D. 1795.

	JANUARY.	FEBRUARY.	MARCH.	APRIL.
SUNDAY	4 11 18 25	1 8 15 22	1 8 15 22 29	5 12 19 26
MONDAY	5 12 19 26	2 9 16 23	2 9 16 23 30	6 13 20 27
TUESDAY	6 13 20 27	3 10 17 24	3 10 17 24 31	7 14 21 28
WEDNESDAY	7 14 21 28	4 11 18 25	4 11 18 25	1 8 15 22 29
THURSDAY	1 8 15 22 29	5 12 19 26	5 12 19 26	2 9 16 23 30
FRIDAY	2 9 16 23 30	6 13 20 27	6 13 20 27	3 10 17 24
SATURDAY	3 10 17 24 31	7 14 21 28	7 14 21 28	4 11 18 25
	MAY.	JUNE.	JULY.	AUGUST.
SUNDAY	3 10 17 24 31	7 14 21 28	5 12 19 26	2 9 16 23 30
MONDAY	4 11 18 25	1 8 15 22 29	6 13 20 27	3 10 17 24 31
TUESDAY	5 12 19 26	2 9 16 23 30	7 14 21 28	4 11 18 25
WEDNESDAY	6 13 20 27	3 10 17 24	1 8 15 22 29	5 12 19 26
THURSDAY	7 14 21 28	4 11 18 25	2 9 16 23 30	6 13 20 27
FRIDAY	1 8 15 22 29	5 12 19 26	3 10 17 24 31	7 14 21 28
SATURDAY	2 9 16 23 30	6 13 20 27	4 11 18 25	1 8 15 22 29
	SEPTEMBER.	OCTOBER.	NOVEMBER.	DECEMBER.
SUNDAY	6 13 20 27	4 11 18 25	1 8 15 22 29	6 13 20 27
MONDAY	7 14 21 28	5 12 19 26	2 9 16 23 30	7 14 21 28
TUESDAY	1 8 15 22 29	6 13 20 27	3 10 17 24	1 8 15 22 29
WEDNESDAY	2 9 16 23 30	7 14 21 28	4 11 18 25	2 9 16 23 30
THURSDAY	3 10 17 24	1 8 15 22 29	5 12 19 26	3 10 17 24 31
FRIDAY	4 11 18 25	2 9 16 23 30	6 13 20 27	4 11 18 25
SATURDAY	5 12 19 26	3 10 17 24 31	7 14 21 28	5 12 19 26

A.D. 1796.

	JANUARY.	FEBRUARY.	MARCH.	APRIL.
SUNDAY	3 10 17 24 31	7 14 21 28	6 13 20 27	3 10 17 24
MONDAY	4 11 18 25	1 8 15 22 29	7 14 21 28	4 11 18 25
TUESDAY	5 12 19 26	2 9 16 23	1 8 15 22 29	5 12 19 26
WEDNESDAY	6 13 20 27	3 10 17 24	2 9 16 23 30	6 13 20 27
THURSDAY	7 14 21 28	4 11 18 25	3 10 17 24 31	7 14 21 28
FRIDAY	1 8 15 22 29	5 12 19 26	4 11 18 25	1 8 15 22 29
SATURDAY	2 9 16 23 30	6 13 20 27	5 12 19 26	2 9 16 23 30
	MAY.	JUNE.	JULY.	AUGUST.
SUNDAY	1 8 15 22 29	5 12 19 26	3 10 17 24 31	7 14 21 28
MONDAY	2 9 16 23 30	6 13 20 27	4 11 18 25	1 8 15 22 29
TUESDAY	3 10 17 24 31	7 14 21 28	5 12 19 26	2 9 16 23 30
WEDNESDAY	4 11 18 25	1 8 15 22 29	6 13 20 27	3 10 17 24 31
THURSDAY	5 12 19 26	2 9 16 23 30	7 14 21 28	4 11 18 25
FRIDAY	6 13 20 27	3 10 17 24	1 8 15 22 29	5 12 19 26
SATURDAY	7 14 21 28	4 11 18 25	2 9 16 23 30	6 13 20 27
	SEPTEMBER.	OCTOBER.	NOVEMBER.	DECEMBER.
SUNDAY	4 11 18 25	2 9 16 23 30	6 13 20 27	4 11 18 25
MONDAY	5 12 19 26	3 10 17 24 31	7 14 21 28	5 12 19 26
TUESDAY	6 13 20 27	4 11 18 25	1 8 15 22 29	6 13 20 27
WEDNESDAY	7 14 21 28	5 12 19 26	2 9 16 23 30	7 14 21 28
THURSDAY	1 8 15 22 29	6 13 20 27	3 10 17 24	1 8 15 22 29
FRIDAY	2 9 16 23 30	7 14 21 28	4 11 18 25	2 9 16 23 30
SATURDAY	3 10 17 24	1 8 15 22 29	5 12 19 26	3 10 17 24 31

A.D. 1797.

	JANUARY.	FEBRUARY.	MARCH.	APRIL.
SUNDAY	1 8 15 22 29	5 12 19 26	5 12 19 26	2 9 16 23 30
MONDAY	2 9 16 23 30	6 13 20 27	6 13 20 27	3 10 17 24
TUESDAY	3 10 17 24 31	7 14 21 28	7 14 21 28	4 11 18 25
WEDNESDAY	4 11 18 25	1 8 15 22	1 8 15 22 29	5 12 19 26
THURSDAY	5 12 19 26	2 9 16 23	2 9 16 23 30	6 13 20 27
FRIDAY	6 13 20 27	3 10 17 24	3 10 17 24 31	7 14 21 28
SATURDAY	7 14 21 28	4 11 18 25	4 11 18 25	1 8 15 22 29

	MAY.	JUNE.	JULY.	AUGUST.
SUNDAY	7 14 21 28	4 11 18 25	2 9 16 23 30	6 13 20 27
MONDAY	1 8 15 22 29	5 12 19 26	3 10 17 24 31	7 14 21 28
TUESDAY	2 9 16 23 30	6 13 20 27	4 11 18 25	1 8 15 22 29
WEDNESDAY	3 10 17 24 31	7 14 21 28	5 12 19 26	2 9 16 23 30
THURSDAY	4 11 18 25	1 8 15 22 29	3 10 17 24 31	3 10 17 24 31
FRIDAY	5 12 19 26	2 9 16 23 30	7 14 21 28	4 11 18 25
SATURDAY	6 13 20 27	3 10 17 24	1 8 15 22 29	5 12 19 26

	SEPTEMBER.	OCTOBER.	NOVEMBER.	DECEMBER.
SUNDAY	3 10 17 24	1 8 15 22 29	5 12 19 26	3 10 17 24 31
MONDAY	4 11 18 25	2 9 16 23 30	6 13 20 27	4 11 18 25
TUESDAY	5 12 19 26	3 10 17 24 31	7 14 21 28	5 12 19 26
WEDNESDAY	6 13 20 27	4 11 18 25	1 8 15 22 29	6 13 20 27
THURSDAY	7 14 21 28	5 12 19 26	2 9 16 23 30	7 14 21 28
FRIDAY	1 8 15 22 29	6 13 20 27	3 10 17 24	1 8 15 22 29
SATURDAY	2 9 16 23 30	7 14 21 28	4 11 18 25	2 9 16 23 30

A.D. 1798.

	JANUARY.	FEBRUARY.	MARCH.	APRIL.
SUNDAY	7 14 21 28	4 11 18 25	4 11 18 25	1 8 15 22 29
MONDAY	1 8 15 22 29	5 12 19 26	5 12 19 26	2 9 16 23 30
TUESDAY	2 9 16 23 30	6 13 20 27	6 13 20 27	3 10 17 24
WEDNESDAY	3 10 17 24 31	7 14 21 28	7 14 21 28	4 11 18 25
THURSDAY	4 11 18 25	1 8 15 22	1 8 15 22 29	5 12 19 26
FRIDAY	5 12 19 26	2 9 16 23	2 9 16 23 30	6 13 20 27
SATURDAY	6 13 20 27	3 10 17 24	3 10 17 24 31	7 14 21 28

	MAY.	JUNE.	JULY.	AUGUST.
SUNDAY	6 13 20 27	3 10 17 24	1 8 15 22 29	5 12 19 26
MONDAY	7 14 21 28	4 11 18 25	2 9 16 23 30	6 13 20 27
TUESDAY	1 8 15 22 29	5 12 19 26	3 10 17 24 31	7 14 21 28
WEDNESDAY	2 9 16 23 30	6 13 20 27	4 11 18 25	1 8 15 22 29
THURSDAY	3 10 17 24 31	7 14 21 28	5 12 19 26	2 9 16 23 30
FRIDAY	4 11 18 25	1 8 15 22 29	6 13 20 27	3 10 17 24 31
SATURDAY	5 12 19 26	2 9 16 23 30	7 14 21 28	4 11 18 25

	SEPTEMBER.	OCTOBER.	NOVEMBER.	DECEMBER.
SUNDAY	2 9 16 23 30	7 14 21 28	4 11 18 25	2 9 16 23 30
MONDAY	3 10 17 24	1 8 15 22 29	5 12 19 26	3 10 17 24 31
TUESDAY	4 11 18 25	2 9 16 23 30	6 13 20 27	4 11 18 25
WEDNESDAY	5 12 19 26	3 10 17 24 31	7 14 21 28	5 12 19 26
THURSDAY	6 13 20 27	4 11 18 25	1 8 15 22 29	6 13 20 27
FRIDAY	7 14 21 28	5 12 19 26	2 9 16 23 30	7 14 21 28
SATURDAY	1 8 15 22 29	6 13 20 27	3 10 17 24	1 8 15 22 29

A.D. 1799.

	JANUARY.	FEBRUARY.	MARCH.	APRIL.
SUNDAY	6 13 20 27	3 10 17 24	3 10 17 24 31	7 14 21 28
MONDAY	7 14 21 28	4 11 18 25	4 11 18 25	8 15 22 29
TUESDAY	1 8 15 22 29	5 12 19 26	5 12 19 26	2 9 16 23 30
WEDNESDAY.	2 9 16 23 30	6 13 20 27	6 13 20 27	3 10 17 24
THURSDAY...	3 10 17 24 31	7 14 21 28	7 14 21 28	4 11 18 25
FRIDAY.....	4 11 18 25	1 8 15 22	1 8 15 22 29	5 12 19 26
SATURDAY...	5 12 19 26	2 9 16 23	2 9 16 23 30	6 13 20 27

	MAY.	JUNE.	JULY.	AUGUST.
SUNDAY.....	5 12 19 26	2 9 16 23 30	7 14 21 28	4 11 18 25
MONDAY.....	6 13 20 27	3 10 17 24	1 8 15 22 29	5 12 19 26
TUESDAY.....	7 14 21 28	4 11 18 25	2 9 16 23 30	6 13 20 27
WEDNESDAY.	1 8 15 22 29	5 12 19 26	3 10 17 24 31	7 14 21 28
THURSDAY...	2 9 16 23 30	6 13 20 27	4 11 18 25	1 8 15 22 29
FRIDAY.....	3 10 17 24 31	7 14 21 28	5 12 19 26	2 9 16 23 30
SATURDAY...	4 11 18 25	1 8 15 22 29	6 13 20 27	3 10 17 24 31

	SEPTEMBER.	OCTOBER.	NOVEMBER.	DECEMBER.
SUNDAY	1 8 15 22 29	6 13 20 27	3 10 17 24	1 8 15 22 29
MONDAY.....	2 9 16 23 30	7 14 21 28	4 11 18 25	2 9 16 23 30
TUESDAY.....	3 10 17 24	1 8 15 22 29	5 12 19 26	3 10 17 24 31
WEDNESDAY.	4 11 18 25	2 9 16 23 30	6 13 20 27	4 11 18 25
THURSDAY...	5 12 19 26	3 10 17 24 31	7 14 21 28	5 12 19 26
FRIDAY.....	6 13 20 27	4 11 18 25	1 8 15 22 29	6 13 20 27
SATURDAY...	7 14 21 28	5 12 19 26	2 9 16 23 30	7 14 21 28

A.D. 1800.

	JANUARY.	FEBRUARY.	MARCH.	APRIL.
SUNDAY	5 12 19 26	2 9 16 23	2 9 16 23 30	6 13 20 27
MONDAY.....	6 13 20 27	3 10 17 24	3 10 17 24 31	7 14 21 28
TUESDAY.....	7 14 21 28	4 11 18 25	4 11 18 25	1 8 15 22 29
WEDNESDAY.	1 8 15 22 29	5 12 19 26	5 12 19 26	2 9 16 23 30
THURSDAY...	2 9 16 23 30	6 13 20 27	6 13 20 27	3 10 17 24
FRIDAY.....	3 10 17 24 31	7 14 21 28	7 14 21 28	4 11 18 25
SATURDAY...	4 11 18 25	1 8 15 22	1 8 15 22 29	5 12 19 26

	MAY.	JUNE.	JULY.	AUGUST.
SUNDAY.....	4 11 18 25	1 8 15 22 29	6 13 20 27	3 10 17 24 31
MONDAY.....	5 12 19 26	2 9 16 23 30	7 14 21 28	4 11 18 25
TUESDAY.....	6 13 20 27	3 10 17 24	1 8 15 22 29	5 12 19 26
WEDNESDAY.	7 14 21 28	4 11 18 25	2 9 16 23 30	6 13 20 27
THURSDAY...	1 8 15 22 29	5 12 19 26	3 10 17 24 31	7 14 21 28
FRIDAY.....	2 9 16 23 30	6 13 20 27	4 11 18 25	1 8 15 22 29
SATURDAY....	3 10 17 24 31	7 14 21 28	5 12 19 26	2 9 16 23 30

	SEPTEMBER.	OCTOBER.	NOVEMBER.	DECEMBER.
SUNDAY	7 14 21 28	5 12 19 26	2 9 16 23 30	7 14 21 28
MONDAY.....	1 8 15 22 29	6 13 20 27	3 10 17 24	1 8 15 22 29
TUESDAY.....	2 9 16 23 30	7 14 21 28	4 11 18 25	2 9 16 23 30
WEDNESDAY.	3 10 17 24	1 8 15 22 29	5 12 19 26	3 10 17 24 31
THURSDAY...	4 11 18 25	2 9 16 23 30	6 13 20 27	4 11 18 25
FRIDAY.....	5 12 19 26	3 10 17 24 31	7 14 21 28	5 12 19 26
SATURDAY...	6 13 20 27	4 11 18 25	1 8 15 22 29	6 13 20 27

IL.

6 23 30
7 24
8 25
9 26
10 27
11 28
12 29

AUGUST.

13 20 27
14 21 28
15 22 29
16 23 30
17 24 31
18 25
19 26

SEPT.

17 24 31
18 25
19 26
20 27
21 28
22 29
23 30

APRIL.

22 29
23 30
24
25
26
27
28

MAY.

19 26
20 27
21 28
22 29
23 30
24 31
25

SEPT.

16 23 30
17 24 31
18 25
19 26
20 27
21 28
22 29

A.D. 1801.

	JANUARY.	FEBRUARY.	MARCH.	APRIL.
SUNDAY	4 11 18 25	1 8 15 22	1 8 15 22 29	5 12 19 26
MONDAY	5 12 19 26	2 9 16 23	2 9 16 23 30	6 13 20 27
TUESDAY	6 13 20 27	3 10 17 24	3 10 17 24 31	7 14 21 28
WEDNESDAY	7 14 21 28	4 11 18 25	4 11 18 25	1 8 15 22 29
THURSDAY	1 8 15 22 29	5 12 19 26	5 12 19 26	2 9 16 23 30
FRIDAY	2 9 16 23 30	6 13 20 27	6 13 20 27	3 10 17 24
SATURDAY	3 10 17 24 31	7 14 21 28	7 14 21 28	4 11 18 25

	MAY.	JUNE.	JULY.	AUGUST.
SUNDAY	3 10 17 24 31	7 14 21 28	5 12 19 26	2 9 16 23 30
MONDAY	4 11 18 25	1 8 15 22 29	6 13 20 27	3 10 17 24 31
TUESDAY	5 12 19 26	2 9 16 23 30	7 14 21 28	4 11 18 25
WEDNESDAY	6 13 20 27	3 10 17 24	1 8 15 22 29	5 12 19 26
THURSDAY	7 14 21 28	4 11 18 25	2 9 16 23 30	6 13 20 27
FRIDAY	1 8 15 22 29	5 12 19 26	3 10 17 24 31	7 14 21 28
SATURDAY	2 9 16 23 30	6 13 20 27	4 11 18 25	1 8 15 22 29

	SEPTEMBER.	OCTOBER.	NOVEMBER.	DECEMBER.
SUNDAY	6 13 20 27	4 11 18 25	1 8 15 22 29	6 13 20 27
MONDAY	7 14 21 28	5 12 19 26	2 9 16 23 30	7 14 21 28
TUESDAY	1 8 15 22 29	6 13 20 27	3 10 17 24	1 8 15 22 29
WEDNESDAY	2 9 16 23 30	7 14 21 28	4 11 18 25	2 9 16 23 30
THURSDAY	3 10 17 24	1 8 15 22 29	5 12 19 26	3 10 17 24 31
FRIDAY	4 11 18 25	2 9 16 23 30	6 13 20 27	4 11 18 25
SATURDAY	5 12 19 26	3 10 17 24 31	7 14 21 28	5 12 19 26

A.D. 1802.

	JANUARY.	FEBRUARY.	MARCH.	APRIL.
SUNDAY	3 10 17 24 31	7 14 21 28	7 14 21 28	4 11 18 25
MONDAY	4 11 18 25	1 8 15 22	1 8 15 22 29	5 12 19 26
TUESDAY	5 12 19 26	2 9 16 23	2 9 16 23 30	6 13 20 27
WEDNESDAY	6 13 20 27	3 10 17 24	3 10 17 24 31	7 14 21 28
THURSDAY	7 14 21 28	4 11 18 25	4 11 18 25	1 8 15 22 29
FRIDAY	1 8 15 22 29	5 12 19 26	5 12 19 26	2 9 16 23 30
SATURDAY	2 9 16 23 30	6 13 20 27	6 13 20 27	3 10 17 24

	MAY.	JUNE.	JULY.	AUGUST.
SUNDAY	2 9 16 23 30	6 13 20 27	4 11 18 25	1 8 15 22 29
MONDAY	3 10 17 24 31	7 14 21 28	5 12 19 26	2 9 16 23 30
TUESDAY	4 11 18 25	1 8 15 22 29	6 13 20 27	3 10 17 24 31
WEDNESDAY	5 12 19 26	2 9 16 23 30	7 14 21 28	4 11 18 25
THURSDAY	6 13 20 27	3 10 17 24	1 8 15 22 29	5 12 19 26
FRIDAY	7 14 21 28	4 11 18 25	2 9 16 23 30	6 13 20 27
SATURDAY	1 8 15 22 29	5 12 19 26	3 10 17 24 31	7 14 21 28

	SEPTEMBER.	OCTOBER.	NOVEMBER.	DECEMBER.
SUNDAY	5 12 19 26	3 10 17 24 31	7 14 21 28	5 12 19 26
MONDAY	6 13 20 27	4 11 18 25	1 8 15 22 29	6 13 20 27
TUESDAY	7 14 21 28	5 12 19 26	2 9 16 23 30	7 14 21 28
WEDNESDAY	1 8 15 22 29	6 13 20 27	3 10 17 24	1 8 15 22 29
THURSDAY	2 9 16 23 30	7 14 21 28	4 11 18 25	2 9 16 23 30
FRIDAY	3 10 17 24	1 8 15 22 29	5 12 19 26	3 10 17 24 31
SATURDAY	4 11 18 25	2 9 16 23 30	6 13 20 27	4 11 18 25

A.D. 1803.

APRIL.

19	26
20	27
21	28
22	29
23	30
24	
25	

	JANUARY.	FEBRUARY.	MARCH.	APRIL.
SUNDAY	2 9 16 23 30	6 13 20 27	6 13 20 27	3 10 17 24
MONDAY.....	3 10 17 24 31	7 14 21 28	7 14 21 28	4 11 18 25
TUESDAY.....	4 11 18 25	8 15 22	8 15 22 29	5 12 19 26
WEDNESDAY...	5 12 19 26	9 16 23	9 16 23 30	6 13 20 27
THURSDAY....	6 13 20 27	10 17 24	10 17 24 31	7 14 21 28
FRIDAY	7 14 21 28	11 18 25	11 18 25	8 15 22 29
SATURDAY...	8 15 22 29	12 19 26	12 19 26	9 16 23 30

AUGUST.

9	16	23	30
10	17	24	31
11	18	25	
12	19	26	
13	20	27	
14	21	28	
15	22	29	

	MAY.	JUNE.	JULY.	AUGUST.
SUNDAY	1 8 15 22 29	5 12 19 26	3 10 17 24 31	7 14 21 28
MONDAY.....	2 9 16 23 30	6 13 20 27	4 11 18 25	8 15 22 29
TUESDAY.....	3 10 17 24 31	7 14 21 28	5 12 19 26	9 16 23 30
WEDNESDAY...	4 11 18 25	8 15 22 29	6 13 20 27	10 17 24 31
THURSDAY....	5 12 19 26	9 16 23 30	7 14 21 28	11 18 25
FRIDAY	6 13 20 27	10 17 24	8 15 22 29	12 19 26
SATURDAY....	7 14 21 28	11 18 25	9 16 23 30	13 20 27

DECEMBER.

13	20	27
14	21	28
15	22	29
16	23	30
17	24	31
18	25	
19	26	

	SEPTEMBER.	OCTOBER.	NOVEMBER.	DECEMBER.
SUNDAY	4 11 18 25	2 9 16 23 30	6 13 20 27	4 11 18 25
MONDAY.....	5 12 19 26	3 10 17 24 31	7 14 21 28	5 12 19 26
TUESDAY.....	6 13 20 27	4 11 18 25	8 15 22 29	6 13 20 27
WEDNESDAY...	7 14 21 28	5 12 19 26	9 16 23 30	7 14 21 28
THURSDAY....	8 15 22 29	6 13 20 27	10 17 24	8 15 22 29
FRIDAY	9 16 23 30	7 14 21 28	11 18 25	9 16 23 30
SATURDAY...	10 17 24	8 15 22 29	12 19 26	10 17 24 31

A.D. 1804.

APRIL.

11	18	25
12	19	26
13	20	27
14	21	28
15	22	29
16	23	30
17	24	

	JANUARY.	FEBRUARY.	MARCH.	APRIL.
SUNDAY	1 8 15 22 29	5 12 19 26	4 11 18 25	1 8 15 22 29
MONDAY.....	2 9 16 23 30	6 13 20 27	5 12 19 26	2 9 16 23 30
TUESDAY.....	3 10 17 24 31	7 14 21 28	6 13 20 27	3 10 17 24
WEDNESDAY...	4 11 18 25	8 15 22 29	7 14 21 28	4 11 18 25
THURSDAY....	5 12 19 26	9 16 23	8 15 22 29	5 12 19 26
FRIDAY.....	6 13 20 27	10 17 24	9 16 23 30	6 13 20 27
SATURDAY...	7 14 21 28	11 18 25	10 17 24 31	7 14 21 28

AUGUST.

15	22	29
16	23	30
17	24	31
18	25	
19	26	
20	27	
21	28	

	MAY.	JUNE.	JULY.	AUGUST.
SUNDAY	6 13 20 27	13 20 27 24	1 8 15 22 29	5 12 19 26
MONDAY.....	7 14 21 28	14 21 28 25	2 9 16 23 30	6 13 20 27
TUESDAY.....	8 15 22 29	15 22 29 26	3 10 17 24 31	7 14 21 28
WEDNESDAY...	9 16 23 30	16 23 20 27	4 11 18 25	8 15 22 29
THURSDAY....	10 17 24 31	17 24 21 28	5 12 19 26	9 16 23 30
FRIDAY.....	11 18 25	18 25 22 29	6 13 20 27	10 17 24 31
SATURDAY...	12 19 26	19 26 23 30	7 14 21 28	11 18 25

DECEMBER.

2	19	26
3	20	27
4	21	28
5	22	29
6	23	30
7	24	31
8	25	

	SEPTEMBER.	OCTOBER.	NOVEMBER.	DECEMBER.
SUNDAY	2 9 16 23 30	7 14 21 28	4 11 18 25	2 9 16 23 30
MONDAY.....	3 10 17 24	8 15 22 29	5 12 19 26	3 10 17 24 31
TUESDAY.....	4 11 18 25	9 16 23 30	6 13 20 27	4 11 18 25
WEDNESDAY...	5 12 19 26	10 17 24 31	7 14 21 28	5 12 19 26
THURSDAY....	6 13 20 27	11 18 25	8 15 22 29	6 13 20 27
FRIDAY.....	7 14 21 28	12 19 26	9 16 23 30	7 14 21 28
SATURDAY....	8 15 22 29	13 20 27	10 17 24	8 15 22 29

A.D. 1805.

	JANUARY.	FEBRUARY.	MARCH.	APRIL.
SUNDAY	6 13 20 27	3 10 17 24	3 10 17 24 31	7 14 21 28
MONDAY	7 14 21 28	4 11 18 25	4 11 18 25	8 15 22 29
TUESDAY	1 8 15 22 29	5 12 19 26	5 12 19 26	2 9 16 23 30
WEDNESDAY	2 9 16 23 30	6 13 20 27	6 13 20 27	3 10 17 24
THURSDAY	3 10 17 24 31	7 14 21 28	7 14 21 28	4 11 18 25
FRIDAY	4 11 18 25	1 8 15 22	1 8 15 22 29	5 12 19 26
SATURDAY	5 12 19 26	2 9 16 23	2 9 16 23 30	6 13 20 27

	MAY.	JUNE.	JULY.	AUGUST.
SUNDAY	5 12 19 26	2 9 16 23 30	7 14 21 28	4 11 18 25
MONDAY	6 13 20 27	3 10 17 24	1 8 15 22 29	5 12 19 26
TUESDAY	7 14 21 28	4 11 18 25	2 9 16 23 30	6 13 20 27
WEDNESDAY	1 8 15 22 29	5 12 19 26	3 10 17 24 31	7 14 21 28
THURSDAY	2 9 16 23 30	6 13 20 27	4 11 18 25	1 8 15 22 29
FRIDAY	3 10 17 24 31	7 14 21 28	5 12 19 26	2 9 16 23 30
SATURDAY	4 11 18 25	1 8 15 22 29	6 13 20 27	3 10 17 24 31

	SEPTEMBER.	OCTOBER.	NOVEMBER.	DECEMBER.
SUNDAY	1 8 15 22 29	6 13 20 27	3 10 17 24	1 8 15 22 29
MONDAY	2 9 16 23 30	7 14 21 28	4 11 18 25	2 9 16 23 30
TUESDAY	3 10 17 24	1 8 15 22 29	5 12 19 26	3 10 17 24 31
WEDNESDAY	4 11 18 25	2 9 16 23 30	6 13 20 27	4 11 18 25
THURSDAY	5 12 19 26	3 10 17 24 31	7 14 21 28	5 12 19 26
FRIDAY	6 13 20 27	4 11 18 25	1 8 15 22 29	6 13 20 27
SATURDAY	7 14 21 28	5 12 19 26	2 9 16 23 30	7 14 21 28

A.D. 1806.

	JANUARY.	FEBRUARY.	MARCH.	APRIL.
SUNDAY	5 12 19 26	2 9 16 23	2 9 16 23 30	6 13 20 27
MONDAY	6 13 20 27	3 10 17 24	3 10 17 24 31	7 14 21 28
TUESDAY	7 14 21 28	4 11 18 25	4 11 18 25	1 8 15 22 29
WEDNESDAY	1 8 15 22 29	5 12 19 26	5 12 19 26	2 9 16 23 30
THURSDAY	2 9 16 23 30	6 13 20 27	6 13 20 27	3 10 17 24
FRIDAY	3 10 17 24 31	7 14 21 28	7 14 21 28	4 11 18 25
SATURDAY	4 11 18 25	1 8 15 22	1 8 15 22 29	5 12 19 26

	MAY.	JUNE.	JULY.	AUGUST.
SUNDAY	4 11 18 25	1 8 15 22 29	6 13 20 27	3 10 17 24 31
MONDAY	5 12 19 26	2 9 16 23 30	7 14 21 28	4 11 18 25
TUESDAY	6 13 20 27	3 10 17 24	1 8 15 22 29	5 12 19 26
WEDNESDAY	7 14 21 28	4 11 18 25	2 9 16 23 30	6 13 20 27
THURSDAY	1 8 15 22 29	5 12 19 26	3 10 17 24 31	7 14 21 28
FRIDAY	2 9 16 23 30	6 13 20 27	4 11 18 25	1 8 15 22 29
SATURDAY	3 10 17 24 31	7 14 21 28	5 12 19 26	2 9 16 23 30

	SEPTEMBER.	OCTOBER.	NOVEMBER.	DECEMBER.
SUNDAY	7 14 21 28	5 12 19 26	2 9 16 23 30	7 14 21 28
MONDAY	1 8 15 22 29	6 13 20 27	3 10 17 24	1 8 15 22 29
TUESDAY	2 9 16 23 30	7 14 21 28	4 11 18 25	2 9 16 23 30
WEDNESDAY	3 10 17 24	1 8 15 22 29	5 12 19 26	3 10 17 24 31
THURSDAY	4 11 18 25	2 9 16 23 30	6 13 20 27	4 11 18 25
FRIDAY	5 12 19 26	3 10 17 24 31	7 14 21 28	5 12 19 26
SATURDAY	6 13 20 27	4 11 18 25	1 8 15 22 29	6 13 20 27

A.D. 1807.

	JANUARY.	FEBRUARY.	MARCH.	APRIL.
SUNDAY	4 11 18 25	1 8 15 22	1 8 15 22 29	5 12 19 26
MONDAY	5 12 19 26	2 9 16 23	2 9 16 23 30	6 13 20 27
TUESDAY	6 13 20 27	3 10 17 24	3 10 17 24 31	7 14 21 28
WEDNESDAY	7 14 21 28	4 11 18 25	4 11 18 25	1 8 15 22 29
THURSDAY	1 8 15 22 29	5 12 19 26	5 12 19 26	2 9 16 23 30
FRIDAY	2 9 16 23 30	6 13 20 27	6 13 20 27	3 10 17 24
SATURDAY	3 10 17 24 31	7 14 21 28	7 14 21 28	4 11 18 25

	MAY.	JUNE.	JULY.	AUGUST.
SUNDAY	3 10 17 24 31	7 14 21 28	5 12 19 26	2 9 16 23 30
MONDAY	4 11 18 25	1 8 15 22 29	6 13 20 27	3 10 17 24 31
TUESDAY	5 12 19 26	2 9 16 23 30	7 14 21 28	4 11 18 25
WEDNESDAY	6 13 20 27	3 10 17 24	1 8 15 22 29	5 12 19 26
THURSDAY	7 14 21 28	4 11 18 25	2 9 16 23 30	6 13 20 27
FRIDAY	1 8 15 22 29	5 12 19 26	3 10 17 24 31	7 14 21 28
SATURDAY	2 9 16 23 30	6 13 20 27	4 11 18 25	1 8 15 22 29

	SEPTEMBER.	OCTOBER.	NOVEMBER.	DECEMBER.
SUNDAY	6 13 20 27	4 11 18 25	1 8 15 22 29	6 13 20 27
MONDAY	7 14 21 28	5 12 19 26	2 9 16 23 30	7 14 21 28
TUESDAY	1 8 15 22 29	6 13 20 27	3 10 17 24	1 8 15 22 29
WEDNESDAY	2 9 16 23 30	7 14 21 28	4 11 18 25	2 9 16 23 30
THURSDAY	3 10 17 24	1 8 15 22 29	5 12 19 26	3 10 17 24 31
FRIDAY	4 11 18 25	2 9 16 23 30	6 13 20 27	4 11 18 25
SATURDAY	5 12 19 26	3 10 17 24 31	7 14 21 28	5 12 19 26

A.D. 1808.

	JANUARY.	FEBRUARY.	MARCH.	APRIL.
SUNDAY	3 10 17 24 31	7 14 21 28	6 13 20 27	3 10 17 24
MONDAY	4 11 18 25	1 8 15 22 29	7 14 21 28	4 11 18 25
TUESDAY	5 12 19 26	2 9 16 23	1 8 15 22 29	5 12 19 26
WEDNESDAY	6 13 20 27	3 10 17 24	2 9 16 23 30	6 13 20 27
THURSDAY	7 14 21 28	4 11 18 25	3 10 17 24 31	7 14 21 28
FRIDAY	1 8 15 22 29	5 12 19 26	4 11 18 25	1 8 15 22 29
SATURDAY	2 9 16 23 30	6 13 20 27	5 12 19 26	2 9 16 23 30

	MAY.	JUNE.	JULY.	AUGUST.
SUNDAY	1 8 15 22 29	5 12 19 26	3 10 17 24 31	7 14 21 28
MONDAY	2 9 16 23 30	6 13 20 27	4 11 18 25	1 8 15 22 29
TUESDAY	3 10 17 24 31	7 14 21 28	5 12 19 26	2 9 16 23 30
WEDNESDAY	4 11 18 25	1 8 15 22 29	6 13 20 27	3 10 17 24 31
THURSDAY	5 12 19 26	2 9 16 23 30	7 14 21 28	4 11 18 25
FRIDAY	6 13 20 27	3 10 17 24	1 8 15 22 29	5 12 19 26
SATURDAY	7 14 21 28	4 11 18 25	2 9 16 23 30	6 13 20 27

	SEPTEMBER.	OCTOBER.	NOVEMBER.	DECEMBER.
SUNDAY	4 11 18 25	2 9 16 23 30	6 13 20 27	4 11 18 25
MONDAY	5 12 19 26	3 10 17 24 31	7 14 21 28	5 12 19 26
TUESDAY	6 13 20 27	4 11 18 25	1 8 15 22 29	6 13 20 27
WEDNESDAY	7 14 21 28	5 12 19 26	2 9 16 23 30	7 14 21 28
THURSDAY	1 8 15 22 29	6 13 20 27	3 10 17 24	1 8 15 22 29
FRIDAY	2 9 16 23 30	7 14 21 28	4 11 18 25	2 9 16 23 30
SATURDAY	3 10 17 24	1 8 15 22 29	5 12 19 26	3 10 17 24 31

A.D. 1809.

	JANUARY.	FEBRUARY.	MARCH.	APRIL.
SUNDAY	1 8 15 22 29	5 12 19 26	5 12 19 26	2 9 16 23 30
MONDAY	2 9 16 23 30	6 13 20 27	6 13 20 27	3 10 17 24
TUESDAY	3 10 17 24 31	7 14 21 28	7 14 21 28	4 11 18 25
WEDNESDAY	4 11 18 25	1 8 15 22	1 8 15 22 29	5 12 19 26
THURSDAY	5 12 19 26	2 9 16 23	2 9 16 23 30	6 13 20 27
FRIDAY	6 13 20 27	3 10 17 24	3 10 17 24 31	7 14 21 28
SATURDAY	7 14 21 28	4 11 18 25	4 11 18 25	1 8 15 22 29
	MAY.	JUNE.	JULY.	AUGUST.
SUNDAY	7 14 21 28	4 11 18 25	2 9 16 23 30	6 13 20 27
MONDAY	1 8 15 22 29	5 12 19 26	3 10 17 24 31	7 14 21 28
TUESDAY	2 9 16 23 30	6 13 20 27	4 11 18 25	1 8 15 22 29
WEDNESDAY	3 10 17 24 31	7 14 21 28	5 12 19 26	2 9 16 23 30
THURSDAY	4 11 18 25	1 8 15 22 29	6 13 20 27	3 10 17 24 31
FRIDAY	5 12 19 26	2 9 16 23 30	7 14 21 28	4 11 18 25
SATURDAY	6 13 20 27	3 10 17 24	1 8 15 22 29	5 12 19 26
	SEPTEMBER.	OCTOBER.	NOVEMBER.	DECEMBER.
SUNDAY	3 10 17 24	1 8 15 22 29	5 12 19 26	3 10 17 24 31
MONDAY	4 11 18 25	2 9 16 23 30	6 13 20 27	4 11 18 25
TUESDAY	5 12 19 26	3 10 17 24 31	7 14 21 28	5 12 19 26
WEDNESDAY	6 13 20 27	4 11 18 25	1 8 15 22 29	6 13 20 27
THURSDAY	7 14 21 28	5 12 19 26	2 9 16 23 30	7 14 21 28
FRIDAY	1 8 15 22 29	6 13 20 27	3 10 17 24	1 8 15 22 29
SATURDAY	2 9 16 23 30	7 14 21 28	4 11 18 25	2 9 16 23 30

A.D. 1810.

	JANUARY.	FEBRUARY.	MARCH.	APRIL.
SUNDAY	7 14 21 28	4 11 18 25	4 11 18 25	1 8 15 22 29
MONDAY	1 8 15 22 29	5 12 19 26	5 12 19 26	2 9 16 23 30
TUESDAY	2 9 16 23 30	6 13 20 27	6 13 20 27	3 10 17 24
WEDNESDAY	3 10 17 24 31	7 14 21 28	7 14 21 28	4 11 18 25
THURSDAY	4 11 18 25	1 8 15 22	1 8 15 22 29	5 12 19 26
FRIDAY	5 12 19 26	2 9 16 23	2 9 16 23 30	6 13 20 27
SATURDAY	6 13 20 27	3 10 17 24	3 10 17 24 31	7 14 21 28
	MAY.	JUNE.	JULY.	AUGUST.
SUNDAY	6 13 20 27	3 10 17 24	1 8 15 22 29	5 12 19 26
MONDAY	7 14 21 28	4 11 18 25	2 9 16 23 30	6 13 20 27
TUESDAY	1 8 15 22 29	5 12 19 26	3 10 17 24 31	7 14 21 28
WEDNESDAY	2 9 16 23 30	6 13 20 27	4 11 18 25	1 8 15 22 29
THURSDAY	3 10 17 24 31	7 14 21 28	5 12 19 26	2 9 16 23 30
FRIDAY	4 11 18 25	1 8 15 22 29	6 13 20 27	3 10 17 24 31
SATURDAY	5 12 19 26	2 9 16 23 30	7 14 21 28	4 11 18 25
	SEPTEMBER.	OCTOBER.	NOVEMBER.	DECEMBER.
SUNDAY	2 9 16 23 30	7 14 21 28	4 11 18 25	2 9 16 23 30
MONDAY	3 10 17 24	1 8 15 22 29	5 12 19 26	3 10 17 24 31
TUESDAY	4 11 18 25	2 9 16 23 30	6 13 20 27	4 11 18 25
WEDNESDAY	5 12 19 26	3 10 17 24 31	7 14 21 28	5 12 19 26
THURSDAY	6 13 20 27	4 11 18 25	1 8 15 22 29	6 13 20 27
FRIDAY	7 14 21 28	5 12 19 26	2 9 16 23 30	7 14 21 28
SATURDAY	1 8 15 22 29	6 13 20 27	3 10 17 24	1 8 15 22 29

A.D. 1811.

	JANUARY.	FEBRUARY.	MARCH.	APRIL.
SUNDAY	6 13 20 27	3 10 17 24	3 10 17 24 31	7 14 21 28
MONDAY	7 14 21 28	4 11 18 25	4 11 18 25	1 8 15 22 29
TUESDAY	1 8 15 22 29	5 12 19 26	5 12 19 26	2 9 16 23 30
WEDNESDAY	2 9 16 23 30	6 13 20 27	6 13 20 27	3 10 17 24
THURSDAY	3 10 17 24 31	7 14 21 28	7 14 21 28	4 11 18 25
FRIDAY	4 11 18 25	1 8 15 22	1 8 15 22 29	5 12 19 26
SATURDAY	5 12 19 26	2 9 16 23	2 9 16 23 30	6 13 20 27

	MAY.	JUNE.	JULY.	AUGUST.
SUNDAY	5 12 19 26	2 9 16 23 30	7 14 21 28	4 11 18 25
MONDAY	6 13 20 27	3 10 17 24	1 8 15 22 29	5 12 19 26
TUESDAY	7 14 21 28	4 11 18 25	2 9 16 23 30	6 13 20 27
WEDNESDAY	1 8 15 22 29	5 12 19 26	3 10 17 24 31	7 14 21 28
THURSDAY	2 9 16 23 30	6 13 20 27	4 11 18 25	1 8 15 22 29
FRIDAY	3 10 17 24 31	7 14 21 28	5 12 19 26	2 9 16 23 30
SATURDAY	4 11 18 25	1 8 15 22 29	6 13 20 27	3 10 17 24 31

	SEPTEMBER.	OCTOBER.	NOVEMBER.	DECEMBER.
SUNDAY	1 8 15 22 29	6 13 20 27	3 10 17 24	1 8 15 22 29
MONDAY	2 9 16 23 30	7 14 21 28	4 11 18 25	2 9 16 23 30
TUESDAY	8 15 22 29	1 8 15 22 29	5 12 19 26	8 15 22 29
WEDNESDAY	4 11 18 25	2 9 16 23 30	6 13 20 27	4 11 18 25
THURSDAY	5 12 19 26	8 15 22 29	7 14 21 28	5 12 19 26
FRIDAY	6 13 20 27	4 11 18 25	1 8 15 22 29	6 13 20 27
SATURDAY	7 14 21 28	5 12 19 26	2 9 16 23 30	7 14 21 28

A.D. 1812.

	JANUARY.	FEBRUARY.	MARCH.	APRIL.
SUNDAY	5 12 19 26	2 9 16 23	1 8 15 22 29	5 12 19 26
MONDAY	6 13 20 27	3 10 17 24	2 9 16 23 30	6 13 20 27
TUESDAY	7 14 21 28	4 11 18 25	3 10 17 24 31	7 14 21 28
WEDNESDAY	1 8 15 22 29	5 12 19 26	4 11 18 25	1 8 15 22 29
THURSDAY	2 9 16 23 30	6 13 20 27	5 12 19 26	2 9 16 23 30
FRIDAY	3 10 17 24 31	7 14 21 28	6 13 20 27	3 10 17 24
SATURDAY	4 11 18 25	1 8 15 22 29	7 14 21 28	4 11 18 25

	MAY.	JUNE.	JULY.	AUGUST.
SUNDAY	3 10 17 24 31	7 14 21 28	5 12 19 26	2 9 16 23 30
MONDAY	4 11 18 25	1 8 15 22 29	6 13 20 27	3 10 17 24 31
TUESDAY	5 12 19 26	2 9 16 23 30	7 14 21 28	4 11 18 25
WEDNESDAY	6 13 20 27	3 10 17 24	1 8 15 22 29	5 12 19 26
THURSDAY	7 14 21 28	4 11 18 25	2 9 16 23 30	6 13 20 27
FRIDAY	1 8 15 22 29	5 12 19 26	3 10 17 24 31	7 14 21 28
SATURDAY	2 9 16 23 30	6 13 20 27	4 11 18 25	1 8 15 22 29

	SEPTEMBER.	OCTOBER.	NOVEMBER.	DECEMBER.
SUNDAY	6 13 20 27	4 11 18 25	1 8 15 22 29	6 13 20 27
MONDAY	7 14 21 28	5 12 19 26	2 9 16 23 30	7 14 21 28
TUESDAY	1 8 15 22 29	6 13 20 27	3 10 17 24	1 8 15 22 29
WEDNESDAY	2 9 16 23 30	7 14 21 28	4 11 18 25	2 9 16 23 30
THURSDAY	8 15 22 29	1 8 15 22 29	5 12 19 26	8 15 22 29
FRIDAY	4 11 18 25	2 9 16 23 30	6 13 20 27	4 11 18 25
SATURDAY	5 12 19 26	3 10 17 24 31	7 14 21 28	5 12 19 26

A.D. 1813.

	JANUARY.	FEBRUARY.	MARCH.	APRIL.
SUNDAY	3 10 17 24 31	7 14 21 28	7 14 21 28	4 11 18 25
MONDAY	4 11 18 25	1 8 15 22	1 8 15 22 29	5 12 19 26
TUESDAY	5 12 19 26	2 9 16 23	2 9 16 23 30	6 13 20 27
WEDNESDAY	6 13 20 27	3 10 17 24	3 10 17 24 31	7 14 21 28
THURSDAY	7 14 21 28	4 11 18 25	4 11 18 25	1 8 15 22 29
FRIDAY	1 8 15 22 29	5 12 19 26	5 12 19 26	2 9 16 23 30
SATURDAY	2 9 16 23 30	6 13 20 27	6 13 20 27	3 10 17 24

	MAY.	JUNE.	JULY.	AUGUST.
SUNDAY	2 9 16 23 30	6 13 20 27	4 11 18 25	1 8 15 22 29
MONDAY	3 10 17 24 31	7 14 21 28	5 12 19 26	2 9 16 23 30
TUESDAY	4 11 18 25	1 8 15 22 29	6 13 20 27	3 10 17 24 31
WEDNESDAY	5 12 19 26	2 9 16 23 30	7 14 21 28	4 11 18 25
THURSDAY	6 13 20 27	3 10 17 24	1 8 15 22 29	5 12 19 26
FRIDAY	7 14 21 28	4 11 18 25	2 9 16 23 30	6 13 20 27
SATURDAY	1 8 15 22 29	5 12 19 26	3 10 17 24 31	7 14 21 28

	SEPTEMBER.	OCTOBER.	NOVEMBER.	DECEMBER.
SUNDAY	5 12 19 26	3 10 17 24 31	7 14 21 28	5 12 19 26
MONDAY	6 13 20 27	4 11 18 25	1 8 15 22 29	6 13 20 27
TUESDAY	7 14 21 28	5 12 19 26	2 9 16 23 30	7 14 21 28
WEDNESDAY	1 8 15 22 29	6 13 20 27	3 10 17 24	1 8 15 22 29
THURSDAY	2 9 16 23 30	7 14 21 28	4 11 18 25	2 9 16 23 30
FRIDAY	3 10 17 24	1 8 15 22 29	5 12 19 26	3 10 17 24 31
SATURDAY	4 11 18 25	2 9 16 23 30	6 13 20 27	4 11 18 25

A.D. 1814.

	JANUARY.	FEBRUARY.	MARCH.	APRIL.
SUNDAY	2 9 16 23 30	6 13 20 27	6 13 20 27	3 10 17 24
MONDAY	3 10 17 24 31	7 14 21 28	7 14 21 28	4 11 18 25
TUESDAY	4 11 18 25	1 8 15 22	1 8 15 22 29	5 12 19 26
WEDNESDAY	5 12 19 26	2 9 16 23	2 9 16 23 30	6 13 20 27
THURSDAY	6 13 20 27	3 10 17 24	3 10 17 24 31	7 14 21 28
FRIDAY	7 14 21 28	4 11 18 25	4 11 18 25	1 8 15 22 29
SATURDAY	1 8 15 22 29	5 12 19 26	5 12 19 26	2 9 16 23 30

	MAY.	JUNE.	JULY.	AUGUST.
SUNDAY	1 8 15 22 29	5 12 19 26	3 10 17 24 31	7 14 21 28
MONDAY	2 9 16 23 30	6 13 20 27	4 11 18 25	1 8 15 22 29
TUESDAY	3 10 17 24 31	7 14 21 28	5 12 19 26	2 9 16 23 30
WEDNESDAY	4 11 18 25	1 8 15 22 29	6 13 20 27	3 10 17 24 31
THURSDAY	5 12 19 26	2 9 16 23 30	7 14 21 28	4 11 18 25
FRIDAY	6 13 20 27	3 10 17 24	1 8 15 22 29	5 12 19 26
SATURDAY	7 14 21 28	4 11 18 25	2 9 16 23 30	6 13 20 27

	SEPTEMBER.	OCTOBER.	NOVEMBER.	DECEMBER.
SUNDAY	4 11 18 25	2 9 16 23 30	6 13 20 27	4 11 18 25
MONDAY	5 12 19 26	3 10 17 24 31	7 14 21 28	5 12 19 26
TUESDAY	6 13 20 27	4 11 18 25	1 8 15 22 29	6 13 20 27
WEDNESDAY	7 14 21 28	5 12 19 26	2 9 16 23 30	7 14 21 28
THURSDAY	1 8 15 22 29	6 13 20 27	3 10 17 24	1 8 15 22 29
FRIDAY	2 9 16 23 30	7 14 21 28	4 11 18 25	2 9 16 23 30
SATURDAY	3 10 17 24	1 8 15 22 29	5 12 19 26	3 10 17 24 31

A.D. 1815.

APRIL.		
1	18	25
2	19	26
3	20	27
4	21	28
5	22	29
6	23	30
7	24	
MAY.		
5	22	29
6	23	30
7	24	31
8	25	
9	26	
0	27	
1	28	
JUNE.		
2	19	26
3	20	27
4	21	28
5	22	29
6	23	30
7	24	31
8	25	

	JANUARY.	FEBRUARY.	MARCH.	APRIL.
SUNDAY	1 8 15 22 29	5 12 19 26	5 12 19 26	2 9 16 23 30
MONDAY	2 9 16 23 30	6 13 20 27	6 13 20 27	3 10 17 24
TUESDAY	3 10 17 24 31	7 14 21 28	7 14 21 28	4 11 18 25
WEDNESDAY	4 11 18 25	1 8 15 22	1 8 15 22 29	5 12 19 26
THURSDAY	5 12 19 26	2 9 16 23	2 9 16 23 30	6 13 20 27
FRIDAY	6 13 20 27	3 10 17 24	3 10 17 24 31	7 14 21 28
SATURDAY	7 14 21 28	4 11 18 25	4 11 18 25	1 8 15 22 29
	MAY.	JUNE.	JULY.	AUGUST.
SUNDAY	7 14 21 28	4 11 18 25	2 9 16 23 30	6 13 20 27
MONDAY	1 8 15 22 29	5 12 19 26	3 10 17 24 31	7 14 21 28
TUESDAY	2 9 16 23 30	6 13 20 27	4 11 18 25	1 8 15 22 29
WEDNESDAY	3 10 17 24 31	7 14 21 28	5 12 19 26	2 9 16 23 30
THURSDAY	4 11 18 25	1 8 15 22 29	6 13 20 27	3 10 17 24 31
FRIDAY	5 12 19 26	2 9 16 23 30	7 14 21 28	4 11 18 25
SATURDAY	6 13 20 27	3 10 17 24	1 8 15 22 29	5 12 19 26
	SEPTEMBER.	OCTOBER.	NOVEMBER.	DECEMBER.
SUNDAY	3 10 17 24	1 8 15 22 29	5 12 19 26	3 10 17 24 31
MONDAY	4 11 18 25	2 9 16 23 30	6 13 20 27	4 11 18 25
TUESDAY	5 12 19 26	3 10 17 24 31	7 14 21 28	5 12 19 26
WEDNESDAY	6 13 20 27	4 11 18 25	1 8 15 22 29	6 13 20 27
THURSDAY	7 14 21 28	5 12 19 26	2 9 16 23 30	7 14 21 28
FRIDAY	1 8 15 22 29	6 13 20 27	3 10 17 24	1 8 15 22 29
SATURDAY	2 9 16 23 30	7 14 21 28	4 11 18 25	2 9 16 23 30

A.D. 1816.

APRIL.		
0	17	24
1	18	25
2	19	26
3	20	27
4	21	28
5	22	29
6	23	30
MAY.		
4	21	28
5	22	29
6	23	30
7	24	31
8	25	
9	26	
0	27	
JUNE.		
1	18	25
2	19	26
3	20	27
4	21	28
5	22	29
6	23	30
7	24	31

	JANUARY.	FEBRUARY.	MARCH.	APRIL.
SUNDAY	7 14 21 28	4 11 18 25	3 10 17 24 31	7 14 21 28
MONDAY	1 8 15 22 29	5 12 19 26	4 11 18 25	1 8 15 22 29
TUESDAY	2 9 16 23 30	6 13 20 27	5 12 19 26	2 9 16 23 30
WEDNESDAY	3 10 17 24 31	7 14 21 28	6 13 20 27	3 10 17 24
THURSDAY	4 11 18 25	1 8 15 22 29	7 14 21 28	4 11 18 25
FRIDAY	5 12 19 26	2 9 16 23	1 8 15 22 29	5 12 19 26
SATURDAY	6 13 20 27	3 10 17 24	2 9 16 23 30	6 13 20 27
	MAY.	JUNE.	JULY.	AUGUST.
SUNDAY	5 12 19 26	2 9 16 23 30	7 14 21 28	4 11 18 25
MONDAY	6 13 20 27	3 10 17 24	1 8 15 22 29	5 12 19 26
TUESDAY	7 14 21 28	4 11 18 25	2 9 16 23 30	6 13 20 27
WEDNESDAY	1 8 15 22 29	5 12 19 26	3 10 17 24 31	7 14 21 28
THURSDAY	2 9 16 23 30	6 13 20 27	4 11 18 25	1 8 15 22 29
FRIDAY	3 10 17 24 31	7 14 21 28	5 12 19 26	2 9 16 23 30
SATURDAY	4 11 18 25	1 8 15 22 29	6 13 20 27	3 10 17 24 31
	SEPTEMBER.	OCTOBER.	NOVEMBER.	DECEMBER.
SUNDAY	1 8 15 22 29	6 13 20 27	3 10 17 24	1 8 15 22 29
MONDAY	2 9 16 23 30	7 14 21 28	4 11 18 25	2 9 16 23 30
TUESDAY	3 10 17 24	1 8 15 22 29	5 12 19 26	3 10 17 24 31
WEDNESDAY	4 11 18 25	2 9 16 23 30	6 13 20 27	4 11 18 25
THURSDAY	5 12 19 26	3 10 17 24 31	7 14 21 28	5 12 19 26
FRIDAY	6 13 20 27	4 11 18 25	1 8 15 22 29	6 13 20 27
SATURDAY	7 14 21 28	5 12 19 26	2 9 16 23 30	7 14 21 28

A.D. 1817.

	JANUARY.	FEBRUARY.	MARCH.	APRIL.
SUNDAY	5 12 19 26	2 9 16 23	2 9 16 23 30	6 13 20 27
MONDAY	6 13 20 27	3 10 17 24	3 10 17 24 31	7 14 21 28
TUESDAY	7 14 21 28	4 11 18 25	4 11 18 25	8 15 22 29
WEDNESDAY	1 8 15 22 29	5 12 19 26	5 12 19 26	2 9 16 23 30
THURSDAY	2 9 16 23 30	6 13 20 27	6 13 20 27	3 10 17 24
FRIDAY	3 10 17 24 31	7 14 21 28	7 14 21 28	4 11 18 25
SATURDAY	4 11 18 25	1 8 15 22	1 8 15 22 29	5 12 19 26

	MAY.	JUNE.	JULY.	AUGUST.
SUNDAY	4 11 18 25	1 8 15 22 29	6 13 20 27	3 10 17 24 31
MONDAY	5 12 19 26	2 9 16 23 30	7 14 21 28	4 11 18 25
TUESDAY	6 13 20 27	3 10 17 24	1 8 15 22 29	5 12 19 26
WEDNESDAY	7 14 21 28	4 11 18 25	2 9 16 23 30	6 13 20 27
THURSDAY	1 8 15 22 29	5 12 19 26	3 10 17 24 31	7 14 21 28
FRIDAY	2 9 16 23 30	6 13 20 27	4 11 18 25	1 8 15 22 29
SATURDAY	3 10 17 24 31	7 14 21 28	5 12 19 26	2 9 16 23 30

	SEPTEMBER.	OCTOBER.	NOVEMBER.	DECEMBER.
SUNDAY	7 14 21 28	5 12 19 26	2 9 16 23 30	7 14 21 28
MONDAY	1 8 15 22 29	6 13 20 27	3 10 17 24	1 8 15 22 29
TUESDAY	2 9 16 23 30	7 14 21 28	4 11 18 25	2 9 16 23 30
WEDNESDAY	3 10 17 24	1 8 15 22 29	5 12 19 26	3 10 17 24 31
THURSDAY	4 11 18 25	2 9 16 23 30	6 13 20 27	4 11 18 25
FRIDAY	5 12 19 26	3 10 17 24 31	7 14 21 28	5 12 19 26
SATURDAY	6 13 20 27	4 11 18 25	1 8 15 22 29	6 13 20 27

A.D. 1818.

	JANUARY.	FEBRUARY.	MARCH.	APRIL.
SUNDAY	4 11 18 25	1 8 15 22	1 8 15 22 29	5 12 19 26
MONDAY	5 12 19 26	2 9 16 23	2 9 16 23 30	6 13 20 27
TUESDAY	6 13 20 27	3 10 17 24	3 10 17 24 31	7 14 21 28
WEDNESDAY	7 14 21 28	4 11 18 25	4 11 18 25	1 8 15 22 29
THURSDAY	1 8 15 22 29	5 12 19 26	5 12 19 26	2 9 16 23 30
FRIDAY	2 9 16 23 30	6 13 20 27	6 13 20 27	3 10 17 24
SATURDAY	3 10 17 24 31	7 14 21 28	7 14 21 28	4 11 18 25

	MAY.	JUNE.	JULY.	AUGUST.
SUNDAY	3 10 17 24 31	7 14 21 28	5 12 19 26	2 9 16 23 30
MONDAY	4 11 18 25	1 8 15 22 29	6 13 20 27	3 10 17 24 31
TUESDAY	5 12 19 26	2 9 16 23 30	7 14 21 28	4 11 18 25
WEDNESDAY	6 13 20 27	3 10 17 24	1 8 15 22 29	5 12 19 26
THURSDAY	7 14 21 28	4 11 18 25	2 9 16 23 30	6 13 20 27
FRIDAY	1 8 15 22 29	5 12 19 26	3 10 17 24 31	7 14 21 28
SATURDAY	2 9 16 23 30	6 13 20 27	4 11 18 25	1 8 15 22 29

	SEPTEMBER.	OCTOBER.	NOVEMBER.	DECEMBER.
SUNDAY	6 13 20 27	4 11 18 25	1 8 15 22 29	6 13 20 27
MONDAY	7 14 21 28	5 12 19 26	2 9 16 23 30	7 14 21 28
TUESDAY	1 8 15 22 29	6 13 20 27	3 10 17 24	1 8 15 22 29
WEDNESDAY	2 9 16 23 30	7 14 21 28	4 11 18 25	2 9 16 23 30
THURSDAY	3 10 17 24	1 8 15 22 29	5 12 19 26	3 10 17 24 31
FRIDAY	4 11 18 25	2 9 16 23 30	6 13 20 27	4 11 18 25
SATURDAY	5 12 19 26	3 10 17 24 31	7 14 21 28	5 12 19 26

A.D. 1819.

	JANUARY.	FEBRUARY.	MARCH.	APRIL.
SUNDAY	3 10 17 24 31	7 14 21 28	7 14 21 28	4 11 18 25
MONDAY	4 11 18 25	1 8 15 22	1 8 15 22 29	5 12 19 26
TUESDAY	5 12 19 26	2 9 16 23	2 9 16 23 30	6 13 20 27
WEDNESDAY	6 13 20 27	3 10 17 24	3 10 17 24 31	7 14 21 28
THURSDAY	7 14 21 28	4 11 18 25	4 11 18 25	1 8 15 22 29
FRIDAY	1 8 15 22 29	5 12 19 26	5 12 19 26	2 9 16 23 30
SATURDAY	2 9 16 23 30	6 13 20 27	6 13 20 27	3 10 17 24

	MAY.	JUNE.	JULY.	AUGUST.
SUNDAY	2 9 16 23 30	6 13 20 27	4 11 18 25	1 8 15 22 29
MONDAY	3 10 17 24 31	7 14 21 28	5 12 19 26	2 9 16 23 30
TUESDAY	4 11 18 25	1 8 15 22 29	6 13 20 27	3 10 17 24 31
WEDNESDAY	5 12 19 26	2 9 16 23 30	7 14 21 28	4 11 18 25
THURSDAY	6 13 20 27	3 10 17 24	1 8 15 22 29	5 12 19 26
FRIDAY	7 14 21 28	4 11 18 25	2 9 16 23 30	6 13 20 27
SATURDAY	1 8 15 22 29	5 12 19 26	3 10 17 24 31	7 14 21 28

	SEPTEMBER.	OCTOBER.	NOVEMBER.	DECEMBER.
SUNDAY	5 12 19 26	3 10 17 24 31	7 14 21 28	5 12 19 26
MONDAY	6 13 20 27	4 11 18 25	1 8 15 22 29	6 13 20 27
TUESDAY	7 14 21 28	5 12 19 26	2 9 16 23 30	7 14 21 28
WEDNESDAY	1 8 15 22 29	6 13 20 27	3 10 17 24	1 8 15 22 29
THURSDAY	2 9 16 23 30	7 14 21 28	4 11 18 25	2 9 16 23 30
FRIDAY	3 10 17 24	1 8 15 22 29	5 12 19 26	3 10 17 24 31
SATURDAY	4 11 18 25	2 9 16 23 30	6 13 20 27	4 11 18 25

A.D. 1820.

	JANUARY.	FEBRUARY.	MARCH.	APRIL.
SUNDAY	2 9 16 23 30	6 13 20 27	5 12 19 26	2 9 16 23 30
MONDAY	3 10 17 24 31	7 14 21 28	6 13 20 27	3 10 17 24
TUESDAY	4 11 18 25	1 8 15 22 29	7 14 21 28	4 11 18 25
WEDNESDAY	5 12 19 26	2 9 16 23	1 8 15 22 29	5 12 19 26
THURSDAY	6 13 20 27	3 10 17 24	2 9 16 23 30	6 13 20 27
FRIDAY	7 14 21 28	4 11 18 25	3 10 17 24 31	7 14 21 28
SATURDAY	1 8 15 22 29	5 12 19 26	4 11 18 25	1 8 15 22 29

	MAY.	JUNE.	JULY.	AUGUST.
SUNDAY	7 14 21 28	4 11 18 25	2 9 16 23 30	6 13 20 27
MONDAY	1 8 15 22 29	5 12 19 26	3 10 17 24 31	7 14 21 28
TUESDAY	2 9 16 23 30	6 13 20 27	4 11 18 25	1 8 15 22 29
WEDNESDAY	3 10 17 24 31	7 14 21 28	5 12 19 26	2 9 16 23 30
THURSDAY	4 11 18 25	1 8 15 22 29	6 13 20 27	3 10 17 24 31
FRIDAY	5 12 19 26	2 9 16 23 30	7 14 21 28	4 11 18 25
SATURDAY	6 13 20 27	3 10 17 24	1 8 15 22 29	5 12 19 26

	SEPTEMBER.	OCTOBER.	NOVEMBER.	DECEMBER.
SUNDAY	8 15 22 29	1 8 15 22 29	5 12 19 26	3 10 17 24 31
MONDAY	4 11 18 25	2 9 16 23 30	6 13 20 27	4 11 18 25
TUESDAY	5 12 19 26	3 10 17 24 31	7 14 21 28	5 12 19 26
WEDNESDAY	6 13 20 27	4 11 18 25	1 8 15 22 29	6 13 20 27
THURSDAY	7 14 21 28	5 12 19 26	2 9 16 23 30	7 14 21 28
FRIDAY	1 8 15 22 29	6 13 20 27	3 10 17 24	1 8 15 22 29
SATURDAY	2 9 16 23 30	7 14 21 28	4 11 18 25	2 9 16 23 30

A.D. 1821.

	JANUARY.	FEBRUARY.	MARCH.	APRIL.
SUNDAY.....	7 14 21 28	4 11 18 25	4 11 18 25	1 8 15 22 29
MONDAY.....	1 8 15 22 29	5 12 19 26	5 12 19 26	2 9 16 23 30
TUESDAY.....	2 9 16 23 30	6 13 20 27	6 13 20 27	3 10 17 24
WEDNESDAY.	3 10 17 24 31	7 14 21 28	7 14 21 28	4 11 18 25
THURSDAY...	4 11 18 25	1 8 15 22	1 8 15 22 29	5 12 19 26
FRIDAY.....	5 12 19 26	2 9 16 23	2 9 16 23 30	6 13 20 27
SATURDAY...	6 13 20 27	3 10 17 24	3 10 17 24 31	7 14 21 28
	MAY.	JUNE.	JULY.	AUGUST.
SUNDAY.....	6 13 20 27	3 10 17 24	1 8 15 22 29	5 12 19 26
MONDAY.....	7 14 21 28	4 11 18 25	2 9 16 23 30	6 13 20 27
TUESDAY.....	1 8 15 22 29	5 12 19 26	3 10 17 24 31	7 14 21 28
WEDNESDAY.	2 9 16 23 30	6 13 20 27	4 11 18 25	1 8 15 22 29
THURSDAY...	3 10 17 24 31	7 14 21 28	5 12 19 26	2 9 16 23 30
FRIDAY.....	4 11 18 25	1 8 15 22 29	6 13 20 27	3 10 17 24 31
SATURDAY...	5 12 19 26	2 9 16 23 30	7 14 21 28	4 11 18 25
	SEPTEMBER.	OCTOBER.	NOVEMBER.	DECEMBER.
SUNDAY.....	2 9 16 23 30	7 14 21 28	4 11 18 25	2 9 16 23 30
MONDAY.....	3 10 17 24	1 8 15 22 29	5 12 19 26	3 10 17 24 31
TUESDAY.....	4 11 18 25	2 9 16 23 30	6 13 20 27	4 11 18 25
WEDNESDAY.	5 12 19 26	3 10 17 24 31	7 14 21 28	5 12 19 26
THURSDAY...	6 13 20 27	4 11 18 25	1 8 15 22 29	6 13 20 27
FRIDAY.....	7 14 21 28	5 12 19 26	2 9 16 23 30	7 14 21 28
SATURDAY...	1 8 15 22 29	6 13 20 27	3 10 17 24	1 8 15 22 29

A.D. 1822.

	JANUARY.	FEBRUARY.	MARCH.	APRIL.
SUNDAY.....	6 13 20 27	3 10 17 24	3 10 17 24 31	7 14 21 28
MONDAY.....	7 14 21 28	4 11 18 25	4 11 18 25	1 8 15 22 29
TUESDAY.....	1 8 15 22 29	5 12 19 26	5 12 19 26	2 9 16 23 30
WEDNESDAY.	2 9 16 23 30	6 13 20 27	6 13 20 27	3 10 17 24
THURSDAY...	3 10 17 24 31	7 14 21 28	7 14 21 28	4 11 18 25
FRIDAY.....	4 11 18 25	1 8 15 22	1 8 15 22 29	5 12 19 26
SATURDAY...	5 12 19 26	2 9 16 23	2 9 16 23 30	6 13 20 27
	MAY.	JUNE.	JULY.	AUGUST.
SUNDAY.....	5 12 19 26	2 9 16 23 30	7 14 21 28	4 11 18 25
MONDAY.....	6 13 20 27	3 10 17 24	1 8 15 22 29	5 12 19 26
TUESDAY.....	7 14 21 28	4 11 18 25	2 9 16 23 30	6 13 20 27
WEDNESDAY.	1 8 15 22 29	5 12 19 26	3 10 17 24 31	7 14 21 28
THURSDAY...	2 9 16 23 30	6 13 20 27	4 11 18 25	1 8 15 22 29
FRIDAY.....	3 10 17 24 31	7 14 21 28	5 12 19 26	2 9 16 23 30
SATURDAY...	4 11 18 25	1 8 15 22 29	6 13 20 27	3 10 17 24 31
	SEPTEMBER.	OCTOBER.	NOVEMBER.	DECEMBER.
SUNDAY.....	1 8 15 22 29	6 13 20 27	3 10 17 24	1 8 15 22 29
MONDAY.....	2 9 16 23 30	7 14 21 28	4 11 18 25	2 9 16 23 30
TUESDAY.....	3 10 17 24	1 8 15 22 29	5 12 19 26	3 10 17 24 31
WEDNESDAY.	4 11 18 25	2 9 16 23 30	6 13 20 27	4 11 18 25
THURSDAY...	5 12 19 26	3 10 17 24 31	7 14 21 28	5 12 19 26
FRIDAY.....	6 13 20 27	4 11 18 25	1 8 15 22 29	6 13 20 27
SATURDAY...	7 14 21 28	5 12 19 26	2 9 16 23 30	7 14 21 28

A.D. 1823.

	JANUARY.	FEBRUARY.	MARCH.	APRIL.
SUNDAY	5 12 19 26	2 9 16 23	2 9 16 23 30	6 13 20 27
MONDAY	6 13 20 27	3 10 17 24	3 10 17 24 31	7 14 21 28
TUESDAY	7 14 21 28	4 11 18 25	4 11 18 25	8 15 22 29
WEDNESDAY	1 8 15 22 29	5 12 19 26	5 12 19 26	2 9 16 23 30
THURSDAY	2 9 16 23 30	6 13 20 27	6 13 20 27	3 10 17 24
FRIDAY	3 10 17 24 31	7 14 21 28	7 14 21 28	4 11 18 25
SATURDAY	4 11 18 25	1 8 15 22	1 8 15 22 29	5 12 19 26

	MAY.	JUNE.	JULY.	AUGUST.
SUNDAY	4 11 18 25	1 8 15 22 29	6 13 20 27	3 10 17 24 31
MONDAY	5 12 19 26	2 9 16 23 30	7 14 21 28	4 11 18 25
TUESDAY	6 13 20 27	3 10 17 24	1 8 15 22 29	5 12 19 26
WEDNESDAY	7 14 21 28	4 11 18 25	2 9 16 23 30	6 13 20 27
THURSDAY	1 8 15 22 29	5 12 19 26	3 10 17 24 31	7 14 21 28
FRIDAY	2 9 16 23 30	6 13 20 27	4 11 18 25	1 8 15 22 29
SATURDAY	3 10 17 24 31	7 14 21 28	5 12 19 26	2 9 16 23 30

	SEPTEMBER.	OCTOBER.	NOVEMBER.	DECEMBER.
SUNDAY	7 14 21 28	5 12 19 26	2 9 16 23 30	7 14 21 28
MONDAY	1 8 15 22 29	6 13 20 27	3 10 17 24	1 8 15 22 29
TUESDAY	2 9 16 23 30	7 14 21 28	4 11 18 25	2 9 16 23 30
WEDNESDAY	3 10 17 24	1 8 15 22 29	5 12 19 26	3 10 17 24 31
THURSDAY	4 11 18 25	2 9 16 23 30	6 13 20 27	4 11 18 25
FRIDAY	5 12 19 26	3 10 17 24 31	7 14 21 28	5 12 19 26
SATURDAY	6 13 20 27	4 11 18 25	1 8 15 22 29	6 13 20 27

A.D. 1824.

	JANUARY.	FEBRUARY.	MARCH.	APRIL.
SUNDAY	4 11 18 25	1 8 15 22 29	7 14 21 28	4 11 18 25
MONDAY	5 12 19 26	2 9 16 23	1 8 15 22 29	5 12 19 26
TUESDAY	6 13 20 27	3 10 17 24	2 9 16 23 30	6 13 20 27
WEDNESDAY	7 14 21 28	4 11 18 25	3 10 17 24 31	7 14 21 28
THURSDAY	1 8 15 22 29	5 12 19 26	4 11 18 25	1 8 15 22 29
FRIDAY	2 9 16 23 30	6 13 20 27	5 12 19 26	2 9 16 23 30
SATURDAY	3 10 17 24 31	7 14 21 28	6 13 20 27	3 10 17 24

	MAY.	JUNE.	JULY.	AUGUST.
SUNDAY	2 9 16 23 30	6 13 20 27	4 11 18 25	1 8 15 22 29
MONDAY	3 10 17 24 31	7 14 21 28	5 12 19 26	2 9 16 23 30
TUESDAY	4 11 18 25	1 8 15 22 29	6 13 20 27	3 10 17 24 31
WEDNESDAY	5 12 19 26	2 9 16 23 30	7 14 21 28	4 11 18 25
THURSDAY	6 13 20 27	3 10 17 24	1 8 15 22 29	5 12 19 26
FRIDAY	7 14 21 28	4 11 18 25	2 9 16 23 30	6 13 20 27
SATURDAY	1 8 15 22 29	5 12 19 26	3 10 17 24 31	7 14 21 28

	SEPTEMBER.	OCTOBER.	NOVEMBER.	DECEMBER.
SUNDAY	5 12 19 26	3 10 17 24 31	7 14 21 28	5 12 19 26
MONDAY	6 13 20 27	4 11 18 25	1 8 15 22 29	6 13 20 27
TUESDAY	7 14 21 28	5 12 19 26	2 9 16 23 30	7 14 21 28
WEDNESDAY	1 8 15 22 29	6 13 20 27	3 10 17 24	1 8 15 22 29
THURSDAY	2 9 16 23 30	7 14 21 28	4 11 18 25	2 9 16 23 30
FRIDAY	3 10 17 24	1 8 15 22 29	5 12 19 26	3 10 17 24 31
SATURDAY	4 11 18 25	2 9 16 23 30	6 13 20 27	4 11 18 25

A.D. 1825.

	JANUARY.	FEBRUARY.	MARCH.	APRIL.
SUNDAY	2 9 16 23 30	6 13 20 27	6 13 20 27	3 10 17 24
MONDAY	3 10 17 24 31	7 14 21 28	7 14 21 28	4 11 18 25
TUESDAY	4 11 18 25	1 8 15 22	1 8 15 22 29	5 12 19 26
WEDNESDAY.	5 12 19 26	2 9 16 23	2 9 16 23 30	6 13 20 27
THURSDAY....	6 13 20 27	3 10 17 24	3 10 17 24 31	7 14 21 28
FRIDAY	7 14 21 28	4 11 18 25	4 11 18 25	1 8 15 22 29
SATURDAY ...	1 8 15 22 29	5 12 19 26	5 12 19 26	2 9 16 23 30

	MAY.	JUNE.	JULY.	AUGUST.
SUNDAY	1 8 15 22 29	5 12 19 26	3 10 17 24 31	7 14 21 28
MONDAY	2 9 16 23 30	6 13 20 27	4 11 18 25	1 8 15 22 29
TUESDAY	3 10 17 24 31	7 14 21 28	5 12 19 26	2 9 16 23 30
WEDNESDAY.	4 11 18 25	1 8 15 22 29	6 13 20 27	3 10 17 24 31
THURSDAY...	5 12 19 26	2 9 16 23 30	7 14 21 28	4 11 18 25
FRIDAY	6 13 20 27	3 10 17 24	1 8 15 22 29	5 12 19 26
SATURDAY....	7 14 21 28	4 11 18 25	2 9 16 23 30	6 13 20 27

	SEPTEMBER.	OCTOBER.	NOVEMBER.	DECEMBER.
SUNDAY	4 11 18 25	2 9 16 23 30	6 13 20 27	4 11 18 25
MONDAY	5 12 19 26	3 10 17 24 31	7 14 21 28	5 12 19 26
TUESDAY	6 13 20 27	4 11 18 25	1 8 15 22 29	6 13 20 27
WEDNESDAY.	7 14 21 28	5 12 19 26	2 9 16 23 30	7 14 21 28
THURSDAY...	1 8 15 22 29	6 13 20 27	3 10 17 24	1 8 15 22 29
FRIDAY	2 9 16 23 30	7 14 21 28	4 11 18 25	2 9 16 23 30
SATURDAY...	3 10 17 24	1 8 15 22 29	5 12 19 26	3 10 17 24 31

A.D. 1826.

	JANUARY.	FEBRUARY.	MARCH.	APRIL.
SUNDAY	1 8 15 22 29	5 12 19 26	5 12 19 26	2 9 16 23 30
MONDAY	2 9 16 23 30	6 13 20 27	6 13 20 27	3 10 17 24
TUESDAY	3 10 17 24 31	7 14 21 28	7 14 21 28	4 11 18 25
WEDNESDAY.	4 11 18 25	1 8 15 22	1 8 15 22 29	5 12 19 26
THURSDAY....	5 12 19 26	2 9 16 23	2 9 16 23 30	6 13 20 27
FRIDAY	6 13 20 27	3 10 17 24	3 10 17 24 31	7 14 21 28
SATURDAY ...	7 14 21 28	4 11 18 25	4 11 18 25	1 8 15 22 29

	MAY.	JUNE.	JULY.	AUGUST.
SUNDAY	7 14 21 28	4 11 18 25	2 9 16 23 30	6 13 20 27
MONDAY	1 8 15 22 29	5 12 19 26	3 10 17 24 31	7 14 21 28
TUESDAY	2 9 16 23 30	6 13 20 27	4 11 18 25	1 8 15 22 29
WEDNESDAY.	3 10 17 24 31	7 14 21 28	5 12 19 26	2 9 16 23 30
THURSDAY...	4 11 18 25	1 8 15 22 29	6 13 20 27	3 10 17 24 31
FRIDAY	5 12 19 26	2 9 16 23 30	7 14 21 28	4 11 18 25
SATURDAY....	6 13 20 27	3 10 17 24	1 8 15 22 29	5 12 19 26

	SEPTEMBER.	OCTOBER.	NOVEMBER.	DECEMBER.
SUNDAY	3 10 17 24	1 8 15 22 29	5 12 19 26	3 10 17 24 31
MONDAY	4 11 18 25	2 9 16 23 30	6 13 20 27	4 11 18 25
TUESDAY	5 12 19 26	3 10 17 24 31	7 14 21 28	5 12 19 26
WEDNESDAY.	6 13 20 27	4 11 18 25	1 8 15 22 29	6 13 20 27
THURSDAY....	7 14 21 28	5 12 19 26	2 9 16 23 30	7 14 21 28
FRIDAY	1 8 15 22 29	6 13 20 27	3 10 17 24	1 8 15 22 29
SATURDAY...	2 9 16 23 30	7 14 21 28	4 11 18 25	2 9 16 23 30

A.D. 1827.

	JANUARY.	FEBRUARY.	MARCH.	APRIL.
SUNDAY.....	7 14 21 28	4 11 18 25	4 11 18 25	1 8 15 22 29
MONDAY.....	1 8 15 22 29	5 12 19 26	5 12 19 26	2 9 16 23 30
TUESDAY.....	2 9 16 23 30	6 13 20 27	6 13 20 27	3 10 17 24
WEDNESDAY.	3 10 17 24 31	7 14 21 28	7 14 21 28	4 11 18 25
THURSDAY...	4 11 18 25	1 8 15 22	1 8 15 22 29	5 12 19 26
FRIDAY.....	5 12 19 26	2 9 16 23	2 9 16 23 30	6 13 20 27
SATURDAY...	6 13 20 27	3 10 17 24	3 10 17 24 31	7 14 21 28

	MAY.	JUNE.	JULY.	AUGUST.
SUNDAY.....	6 13 20 27	3 10 17 24	1 8 15 22 29	5 12 19 26
MONDAY.....	7 14 21 28	4 11 18 25	2 9 16 23 30	6 13 20 27
TUESDAY.....	1 8 15 22 29	5 12 19 26	3 10 17 24 31	7 14 21 28
WEDNESDAY.	2 9 16 23 30	6 13 20 27	4 11 18 25	1 8 15 22 29
THURSDAY...	3 10 17 24 31	7 14 21 28	5 12 19 26	2 9 16 23 30
FRIDAY.....	4 11 18 25	1 8 15 22 29	6 13 20 27	3 10 17 24 31
SATURDAY...	5 12 19 26	2 9 16 23 30	7 14 21 28	4 11 18 25

	SEPTEMBER.	OCTOBER.	NOVEMBER.	DECEMBER.
SUNDAY.....	2 9 16 23 30	7 14 21 28	4 11 18 25	2 9 16 23 30
MONDAY.....	3 10 17 24	1 8 15 22 29	5 12 19 26	3 10 17 24 31
TUESDAY.....	4 11 18 25	2 9 16 23 30	6 13 20 27	4 11 18 25
WEDNESDAY.	5 12 19 26	3 10 17 24 31	7 14 21 28	5 12 19 26
THURSDAY...	6 13 20 27	4 11 18 25	1 8 15 22 29	6 13 20 27
FRIDAY.....	7 14 21 28	5 12 19 26	2 9 16 23 30	7 14 21 28
SATURDAY...	1 8 15 22 29	6 13 20 27	3 10 17 24	1 8 15 22 29

A.D. 1828.

	JANUARY.	FEBRUARY.	MARCH.	APRIL.
SUNDAY.....	6 13 20 27	3 10 17 24	2 9 16 23 30	6 13 20 27
MONDAY.....	7 14 21 28	4 11 18 25	3 10 17 24 31	7 14 21 28
TUESDAY.....	1 8 15 22 29	5 12 19 26	4 11 18 25	1 8 15 22 29
WEDNESDAY.	2 9 16 23 30	6 13 20 27	5 12 19 26	2 9 16 23 30
THURSDAY...	3 10 17 24 31	7 14 21 28	6 13 20 27	3 10 17 24
FRIDAY.....	4 11 18 25	1 8 15 22 29	7 14 21 28	4 11 18 25
SATURDAY...	5 12 19 26	2 9 16 23	1 8 15 22 29	5 12 19 26

	MAY.	JUNE.	JULY.	AUGUST.
SUNDAY.....	4 11 18 25	1 8 15 22 29	6 13 20 27	3 10 17 24 31
MONDAY.....	5 12 19 26	2 9 16 23 30	7 14 21 28	4 11 18 25
TUESDAY.....	6 13 20 27	3 10 17 24	1 8 15 22 29	5 12 19 26
WEDNESDAY.	7 14 21 28	4 11 18 25	2 9 16 23 30	6 13 20 27
THURSDAY...	1 8 15 22 29	5 12 19 26	3 10 17 24 31	7 14 21 28
FRIDAY.....	2 9 16 23 30	6 13 20 27	4 11 18 25	1 8 15 22 29
SATURDAY...	3 10 17 24 31	7 14 21 28	5 12 19 26	2 9 16 23 30

	SEPTEMBER.	OCTOBER.	NOVEMBER.	DECEMBER.
SUNDAY.....	7 14 21 28	5 12 19 26	2 9 16 23 30	7 14 21 28
MONDAY.....	1 8 15 22 29	6 13 20 27	3 10 17 24	1 8 15 22 29
TUESDAY.....	2 9 16 23 30	7 14 21 28	4 11 18 25	2 9 16 23 30
WEDNESDAY.	3 10 17 24	1 8 15 22 29	5 12 19 26	3 10 17 24 31
THURSDAY...	4 11 18 25	2 9 16 23 30	6 13 20 27	4 11 18 25
FRIDAY.....	5 12 19 26	3 10 17 24 31	7 14 21 28	5 12 19 26
SATURDAY...	6 13 20 27	4 11 18 25	1 8 15 22 29	6 13 20 27

A.D. 1829.

	JANUARY.	FEBRUARY.	MARCH.	APRIL.
SUNDAY	4 11 18 25	1 8 15 22	1 8 15 22 29	5 12 19 26
MONDAY	5 12 19 26	2 9 16 23	2 9 16 23 30	6 13 20 27
TUESDAY	6 13 20 27	3 10 17 24	3 10 17 24 31	7 14 21 28
WEDNESDAY	7 14 21 28	4 11 18 25	4 11 18 25	1 8 15 22 29
THURSDAY	1 8 15 22 29	5 12 19 26	5 12 19 26	2 9 16 23 30
FRIDAY	2 9 16 23 30	6 13 20 27	6 13 20 27	3 10 17 24
SATURDAY	3 10 17 24 31	7 14 21 28	7 14 21 28	4 11 18 25

	MAY.	JUNE.	JULY.	AUGUST.
SUNDAY	3 10 17 24 31	7 14 21 28	5 12 19 26	2 9 16 23 30
MONDAY	4 11 18 25	1 8 15 22 29	1 8 15 22 29	3 10 17 24 31
TUESDAY	5 12 19 26	2 9 16 23 30	2 9 16 23 30	4 11 18 25
WEDNESDAY	6 13 20 27	3 10 17 24	3 10 17 24	1 8 15 22 29
THURSDAY	7 14 21 28	4 11 18 25	4 11 18 25	2 9 16 23 30
FRIDAY	1 8 15 22 29	5 12 19 26	5 12 19 26	3 10 17 24 31
SATURDAY	2 9 16 23 30	6 13 20 27	6 13 20 27	4 11 18 25

	SEPTEMBER.	OCTOBER.	NOVEMBER.	DECEMBER.
SUNDAY	6 13 20 27	4 11 18 25	1 8 15 22 29	6 13 20 27
MONDAY	7 14 21 28	1 8 15 22 29	2 9 16 23 30	7 14 21 28
TUESDAY	1 8 15 22 29	2 9 16 23 30	3 10 17 24	1 8 15 22 29
WEDNESDAY	2 9 16 23 30	3 10 17 24	4 11 18 25	2 9 16 23 30
THURSDAY	3 10 17 24	4 11 18 25	5 12 19 26	3 10 17 24 31
FRIDAY	4 11 18 25	5 12 19 26	6 13 20 27	4 11 18 25
SATURDAY	5 12 19 26	6 13 20 27	7 14 21 28	5 12 19 26

A.D. 1830.

	JANUARY.	FEBRUARY.	MARCH.	APRIL.
SUNDAY	3 10 17 24 31	7 14 21 28	7 14 21 28	4 11 18 25
MONDAY	4 11 18 25	1 8 15 22	1 8 15 22 29	5 12 19 26
TUESDAY	5 12 19 26	2 9 16 23	2 9 16 23 30	6 13 20 27
WEDNESDAY	6 13 20 27	3 10 17 24	3 10 17 24 31	7 14 21 28
THURSDAY	7 14 21 28	4 11 18 25	4 11 18 25	1 8 15 22 29
FRIDAY	1 8 15 22 29	5 12 19 26	5 12 19 26	2 9 16 23 30
SATURDAY	2 9 16 23 30	6 13 20 27	6 13 20 27	3 10 17 24

	MAY.	JUNE.	JULY.	AUGUST.
SUNDAY	2 9 16 23 30	6 13 20 27	4 11 18 25	1 8 15 22 29
MONDAY	3 10 17 24 31	7 14 21 28	1 8 15 22 29	2 9 16 23 30
TUESDAY	4 11 18 25	1 8 15 22 29	1 8 15 22 29	3 10 17 24 31
WEDNESDAY	5 12 19 26	2 9 16 23 30	2 9 16 23 30	4 11 18 25
THURSDAY	6 13 20 27	3 10 17 24	3 10 17 24	1 8 15 22 29
FRIDAY	7 14 21 28	4 11 18 25	4 11 18 25	2 9 16 23 30
SATURDAY	1 8 15 22 29	5 12 19 26	5 12 19 26	3 10 17 24

	SEPTEMBER.	OCTOBER.	NOVEMBER.	DECEMBER.
SUNDAY	5 12 19 26	3 10 17 24 31	7 14 21 28	5 12 19 26
MONDAY	6 13 20 27	4 11 18 25	1 8 15 22 29	6 13 20 27
TUESDAY	7 14 21 28	5 12 19 26	2 9 16 23 30	7 14 21 28
WEDNESDAY	1 8 15 22 29	6 13 20 27	3 10 17 24	1 8 15 22 29
THURSDAY	2 9 16 23 30	7 14 21 28	4 11 18 25	2 9 16 23 30
FRIDAY	3 10 17 24	8 15 22 29	5 12 19 26	3 10 17 24 31
SATURDAY	4 11 18 25	9 16 23 30	6 13 20 27	4 11 18 25

A.D. 1831.

	JANUARY.	FEBRUARY.	MARCH.	APRIL.
SUNDAY	2 9 16 23 30	6 13 20 27	6 13 20 27	3 10 17 24
MONDAY	3 10 17 24 31	7 14 21 28	7 14 21 28	4 11 18 25
TUESDAY	4 11 18 25	1 8 15 22	1 8 15 22 29	5 12 19 26
WEDNESDAY	5 12 19 26	2 9 16 23	2 9 16 23 30	6 13 20 27
THURSDAY	6 13 20 27	3 10 17 24	3 10 17 24 31	7 14 21 28
FRIDAY	7 14 21 28	4 11 18 25	4 11 18 25	1 8 15 22 29
SATURDAY	1 8 15 22 29	5 12 19 26	5 12 19 26	2 9 16 23 30

	MAY.	JUNE.	JULY.	AUGUST.
SUNDAY	1 8 15 22 29	5 12 19 26	3 10 17 24 31	7 14 21 28
MONDAY	2 9 16 23 30	6 13 20 27	4 11 18 25	1 8 15 22 29
TUESDAY	3 10 17 24 31	7 14 21 28	5 12 19 26	2 9 16 23 30
WEDNESDAY	4 11 18 25	1 8 15 22 29	6 13 20 27	3 10 17 24 31
THURSDAY	5 12 19 26	2 9 10 23 30	7 14 21 28	4 11 18 25
FRIDAY	6 13 20 27	3 10 17 24	1 8 15 22 29	5 12 19 26
SATURDAY	7 14 21 28	4 11 18 25	2 9 16 23 30	6 13 20 27

	SEPTEMBER.	OCTOBER.	NOVEMBER.	DECEMBER.
SUNDAY	4 11 18 25	2 9 16 23 30	6 13 20 27	4 11 18 25
MONDAY	5 12 19 26	3 10 17 24 31	7 14 21 28	5 12 19 26
TUESDAY	6 13 20 27	4 11 18 25	1 8 15 22 29	6 13 20 27
WEDNESDAY	7 14 21 28	5 12 19 26	2 9 16 23 30	7 14 21 28
THURSDAY	1 8 15 22 29	6 13 20 27	3 10 17 24	1 8 15 22 29
FRIDAY	2 9 16 23 30	7 14 21 28	4 11 18 25	2 9 16 23 30
SATURDAY	3 10 17 24	1 8 15 22 29	5 12 19 26	3 10 17 24 31

A.D. 1832.

	JANUARY.	FEBRUARY.	MARCH.	APRIL.
SUNDAY	1 8 15 22 29	5 12 19 26	4 11 18 25	1 8 15 22 29
MONDAY	2 9 16 23 30	6 13 20 27	5 12 19 26	2 9 16 23 30
TUESDAY	3 10 17 24 31	7 14 21 28	6 13 20 27	3 10 17 24
WEDNESDAY	4 11 18 25	1 8 15 22 29	7 14 21 28	4 11 18 25
THURSDAY	5 12 19 26	2 9 16 23	1 8 15 22 29	5 12 19 26
FRIDAY	6 13 20 27	3 10 17 24	2 9 16 23 30	6 13 20 27
SATURDAY	7 14 21 28	4 11 18 25	3 10 17 24 31	7 14 21 28

	MAY.	JUNE.	JULY.	AUGUST.
SUNDAY	6 13 20 27	3 10 17 24	1 8 15 22 29	5 12 19 26
MONDAY	7 14 21 28	4 11 18 25	2 9 16 23 30	6 13 20 27
TUESDAY	1 8 15 22 29	5 12 19 26	3 10 17 24 31	7 14 21 28
WEDNESDAY	2 9 16 23 30	6 13 20 27	4 11 18 25	1 8 15 22 29
THURSDAY	3 10 17 24 31	7 14 21 28	5 12 19 26	2 9 16 23 30
FRIDAY	4 11 18 25	1 8 15 22 29	6 13 20 27	3 10 17 24 31
SATURDAY	5 12 19 26	2 9 16 23 30	7 14 21 28	4 11 18 25

	SEPTEMBER.	OCTOBER.	NOVEMBER.	DECEMBER.
SUNDAY	2 9 16 23 30	7 14 21 28	4 11 18 25	2 9 16 23 30
MONDAY	3 10 17 24	1 8 15 22 29	5 12 19 26	3 10 17 24 31
TUESDAY	4 11 18 25	2 9 16 23 30	6 13 20 27	4 11 18 25
WEDNESDAY	5 12 19 26	3 10 17 24 31	7 14 21 28	5 12 19 26
THURSDAY	6 13 20 27	4 11 18 25	1 8 15 22 29	6 13 20 27
FRIDAY	7 14 21 28	5 12 19 26	2 9 16 23 30	7 14 21 28
SATURDAY	1 8 15 22 29	6 13 20 27	3 10 17 24	1 8 15 22 29

A.D. 1833.

	JANUARY.	FEBRUARY.	MARCH.	APRIL.
SUNDAY	6 13 20 27	3 10 17 24	3 10 17 24 31	7 14 21 28
MONDAY	7 14 21 28	4 11 18 25	4 11 18 25	8 15 22 29
TUESDAY	1 8 15 22 29	5 12 19 26	5 12 19 26	2 9 16 23 30
WEDNESDAY	2 9 16 23 30	6 13 20 27	6 13 20 27	3 10 17 24
THURSDAY	3 10 17 24 31	7 14 21 28	7 14 21 28	4 11 18 25
FRIDAY	4 11 18 25	1 8 15 22	1 8 15 22 29	5 12 19 26
SATURDAY	5 12 19 26	2 9 16 23	2 9 16 23 30	6 13 20 27
	MAY.	JUNE.	JULY.	AUGUST.
SUNDAY	5 12 19 26	2 9 16 23 30	7 14 21 28	4 11 18 25
MONDAY	6 13 20 27	3 10 17 24	1 8 15 22 29	5 12 19 26
TUESDAY	7 14 21 28	4 11 18 25	2 9 16 23 30	6 13 20 27
WEDNESDAY	1 8 15 22 29	5 12 19 26	3 10 17 24 31	7 14 21 28
THURSDAY	2 9 16 23 30	6 13 20 27	4 11 18 25	1 8 15 22 29
FRIDAY	3 10 17 24 31	7 14 21 28	5 12 19 26	2 9 16 23 30
SATURDAY	4 11 18 25	1 8 15 22 29	6 13 20 27	3 10 17 24 31
	SEPTEMBER.	OCTOBER.	NOVEMBER.	DECEMBER.
SUNDAY	1 8 15 22 29	6 13 20 27	3 10 17 24	1 8 15 22 29
MONDAY	2 9 16 23 30	7 14 21 28	4 11 18 25	2 9 16 23 30
TUESDAY	3 10 17 24	1 8 15 22 29	5 12 19 26	3 10 17 24 31
WEDNESDAY	4 11 18 25	2 9 16 23 30	6 13 20 27	4 11 18 25
THURSDAY	5 12 19 26	3 10 17 24 31	7 14 21 28	5 12 19 26
FRIDAY	6 13 20 27	4 11 18 25	1 8 15 22 29	6 13 20 27
SATURDAY	7 14 21 28	5 12 19 26	2 9 16 23 30	7 14 21 28

A.D. 1834.

	JANUARY.	FEBRUARY.	MARCH.	APRIL.
SUNDAY	5 12 19 26	2 9 16 23	2 9 16 23 30	6 13 20 27
MONDAY	6 13 20 27	3 10 17 24	3 10 17 24 31	7 14 21 28
TUESDAY	7 14 21 28	4 11 18 25	4 11 18 25	1 8 15 22 29
WEDNESDAY	1 8 15 22 29	5 12 19 26	5 12 19 26	2 9 16 23 30
THURSDAY	2 9 16 23 30	6 13 20 27	6 13 20 27	3 10 17 24
FRIDAY	3 10 17 24 31	7 14 21 28	7 14 21 28	4 11 18 25
SATURDAY	4 11 18 25	1 8 15 22	1 8 15 22 29	5 12 19 26
	MAY.	JUNE.	JULY.	AUGUST.
SUNDAY	4 11 18 25	1 8 15 22 29	6 13 20 27	3 10 17 24 31
MONDAY	5 12 19 26	2 9 16 23 30	7 14 21 28	4 11 18 25
TUESDAY	6 13 20 27	3 10 17 24	1 8 15 22 29	5 12 19 26
WEDNESDAY	7 14 21 28	4 11 18 25	2 9 16 23 30	6 13 20 27
THURSDAY	1 8 15 22 29	5 12 19 26	3 10 17 24 31	7 14 21 28
FRIDAY	2 9 16 23 30	6 13 20 27	4 11 18 25	1 8 15 22 29
SATURDAY	3 10 17 24 31	7 14 21 28	5 12 19 26	2 9 16 23 30
	SEPTEMBER.	OCTOBER.	NOVEMBER.	DECEMBER.
SUNDAY	7 14 21 28	5 12 19 26	2 9 16 23 30	7 14 21 28
MONDAY	1 8 15 22 29	6 13 20 27	3 10 17 24	1 8 15 22 29
TUESDAY	2 9 16 23 30	7 14 21 28	4 11 18 25	2 9 16 23 30
WEDNESDAY	3 10 17 24	1 8 15 22 29	5 12 19 26	3 10 17 24 31
THURSDAY	4 11 18 25	2 9 16 23 30	6 13 20 27	4 11 18 25
FRIDAY	5 12 19 26	3 10 17 24 31	7 14 21 28	5 12 19 26
SATURDAY	6 13 20 27	4 11 18 25	1 8 15 22 29	6 13 20 27

A.D. 1835.

	JANUARY.	FEBRUARY.	MARCH.	APRIL.
SUNDAY	4 11 18 25	1 8 15 22	1 8 15 22 29	5 12 19 26
MONDAY	5 12 19 26	2 9 16 23	2 9 16 23 30	6 13 20 27
TUESDAY	6 13 20 27	3 10 17 24	3 10 17 24 31	7 14 21 28
WEDNESDAY	7 14 21 28	4 11 18 25	4 11 18 25	1 8 15 22 29
THURSDAY	1 8 15 22 29	5 12 19 26	5 12 19 26	2 9 16 23 30
FRIDAY	2 9 16 23 30	6 13 20 27	6 13 20 27	3 10 17 24
SATURDAY	3 10 17 24 31	7 14 21 28	7 14 21 28	4 11 18 25

	MAY.	JUNE.	JULY.	AUGUST.
SUNDAY	3 10 17 24 31	7 14 21 28	5 12 19 26	2 9 16 23 30
MONDAY	4 11 18 25	1 8 15 22 29	6 13 20 27	3 10 17 24 31
TUESDAY	5 12 19 26	2 9 16 23 30	7 14 21 28	4 11 18 25
WEDNESDAY	6 13 20 27	3 10 17 24	1 8 15 22 29	5 12 19 26
THURSDAY	7 14 21 28	4 11 18 25	2 9 16 23 30	6 13 20 27
FRIDAY	1 8 15 22 29	5 12 19 26	3 10 17 24 31	7 14 21 28
SATURDAY	2 9 16 23 30	6 13 20 27	4 11 18 25	1 8 15 22 29

	SEPTEMBER.	OCTOBER.	NOVEMBER.	DECEMBER.
SUNDAY	6 13 20 27	4 11 18 25	1 8 15 22 29	6 13 20 27
MONDAY	7 14 21 28	5 12 19 26	2 9 16 23 30	7 14 21 28
TUESDAY	1 8 15 22 29	6 13 20 27	3 10 17 24	1 8 15 22 29
WEDNESDAY	2 9 16 23 30	7 14 21 28	4 11 18 25	2 9 16 23 30
THURSDAY	3 10 17 24	1 8 15 22 29	5 12 19 26	3 10 17 24 31
FRIDAY	4 11 18 25	2 9 16 23 30	6 13 20 27	4 11 18 25
SATURDAY	5 12 19 26	3 10 17 24 31	7 14 21 28	5 12 19 26

A.D. 1836.

	JANUARY.	FEBRUARY.	MARCH.	APRIL.
SUNDAY	3 10 17 24 31	7 14 21 28	6 13 20 27	3 10 17 24
MONDAY	4 11 18 25	1 8 15 22 29	7 14 21 28	4 11 18 25
TUESDAY	5 12 19 26	2 9 16 23	1 8 15 22 29	5 12 19 26
WEDNESDAY	6 13 20 27	3 10 17 24	2 9 16 23 30	6 13 20 27
THURSDAY	7 14 21 28	4 11 18 25	3 10 17 24 31	7 14 21 28
FRIDAY	1 8 15 22 29	5 12 19 26	4 11 18 25	1 8 15 22 29
SATURDAY	2 9 16 23 30	6 13 20 27	5 12 19 26	2 9 16 23 30

	MAY.	JUNE.	JULY.	AUGUST.
SUNDAY	1 8 15 22 29	5 12 19 26	3 10 17 24 31	7 14 21 28
MONDAY	2 9 16 23 30	6 13 20 27	4 11 18 25	1 8 15 22 29
TUESDAY	3 10 17 24 31	7 14 21 28	5 12 19 26	2 9 16 23 30
WEDNESDAY	4 11 18 25	1 8 15 22 29	6 13 20 27	3 10 17 24 31
THURSDAY	5 12 19 26	2 9 16 23 30	7 14 21 28	4 11 18 25
FRIDAY	6 13 20 27	3 10 17 24	1 8 15 22 29	5 12 19 26
SATURDAY	7 14 21 28	4 11 18 25	2 9 16 23 30	6 13 20 27

	SEPTEMBER.	OCTOBER.	NOVEMBER.	DECEMBER.
SUNDAY	4 11 18 25	2 9 16 23 30	6 13 20 27	4 11 18 25
MONDAY	5 12 19 26	3 10 17 24 31	7 14 21 28	5 12 19 26
TUESDAY	6 13 20 27	4 11 18 25	1 8 15 22 29	6 13 20 27
WEDNESDAY	7 14 21 28	5 12 19 26	2 9 16 23 30	7 14 21 28
THURSDAY	1 8 15 22 29	6 13 20 27	3 10 17 24	1 8 15 22 29
FRIDAY	2 9 16 23 30	7 14 21 28	4 11 18 25	2 9 16 23 30
SATURDAY	3 10 17 24	1 8 15 22 29	5 12 19 26	3 10 17 24 31

A. D. 1837.

	JANUARY.	FEBRUARY.	MARCH.	APRIL.
SUNDAY	1 8 15 22 29	5 12 19 26	1 5 12 19 26	2 9 16 23 30
MONDAY	2 9 16 23 30	6 13 20 27	6 13 20 27	3 10 17 24
TUESDAY	3 10 17 24 31	7 14 21 28	7 14 21 28	4 11 18 25
WEDNESDAY	4 11 18 25	1 8 15 22	1 8 15 22 29	5 12 19 26
THURSDAY	5 12 19 26	2 9 16 23	2 9 16 23 30	6 13 20 27
FRIDAY	6 13 20 27	3 10 17 24	3 10 17 24 31	7 14 21 28
SATURDAY	7 14 21 28	4 11 18 25	4 11 18 25	1 8 15 22 29

	MAY.	JUNE.	JULY.	AUGUST.
SUNDAY	7 14 21 28	4 11 18 25	2 9 16 23 30	6 13 20 27
MONDAY	1 8 15 22 29	5 12 19 26	3 10 17 24 31	7 14 21 28
TUESDAY	2 9 16 23 30	6 13 20 27	4 11 18 25	1 8 15 22 29
WEDNESDAY	3 10 17 24 31	7 14 21 28	5 12 19 26	2 9 16 23 30
THURSDAY	4 11 18 25	1 8 15 22 29	6 13 20 27	3 10 17 24 31
FRIDAY	5 12 19 26	2 9 16 23 30	7 14 21 28	4 11 18 25
SATURDAY	6 13 20 27	3 10 17 24	1 8 15 22 29	5 12 19 26

	SEPTEMBER.	OCTOBER.	NOVEMBER.	DECEMBER.
SUNDAY	3 10 17 24	1 8 15 22 29	5 12 19 26	3 10 17 24 31
MONDAY	4 11 18 25	2 9 16 23 30	6 13 20 27	4 11 18 25
TUESDAY	5 12 19 26	3 10 17 24 31	7 14 21 28	5 12 19 26
WEDNESDAY	6 13 20 27	4 11 18 25	1 8 15 22 29	6 13 20 27
THURSDAY	7 14 21 28	5 12 19 26	2 9 16 23 30	7 14 21 28
FRIDAY	1 8 15 22 29	6 13 20 27	3 10 17 24	1 8 15 22 29
SATURDAY	2 9 16 23 30	7 14 21 28	4 11 18 25	2 9 16 23 30

A. D. 1838.

	JANUARY.	FEBRUARY.	MARCH.	APRIL.
SUNDAY	7 14 21 28	4 11 18 25	4 11 18 25	1 8 15 22 29
MONDAY	1 8 15 22 29	5 12 19 26	5 12 19 26	2 9 16 23 30
TUESDAY	2 9 16 23 30	6 13 20 27	6 13 20 27	3 10 17 24
WEDNESDAY	3 10 17 24 31	7 14 21 28	7 14 21 28	4 11 18 25
THURSDAY	4 11 18 25	1 8 15 22	1 8 15 22 29	5 12 19 26
FRIDAY	5 12 19 26	2 9 16 23	2 9 16 23 30	6 13 20 27
SATURDAY	6 13 20 27	3 10 17 24	3 10 17 24 31	7 14 21 28

	MAY.	JUNE.	JULY.	AUGUST.
SUNDAY	6 13 20 27	3 10 17 24	1 8 15 22 29	5 12 19 26
MONDAY	7 14 21 28	4 11 18 25	2 9 16 23 30	6 13 20 27
TUESDAY	1 8 15 22 29	5 12 19 26	3 10 17 24 31	7 14 21 28
WEDNESDAY	2 9 16 23 30	6 13 20 27	4 11 18 25	1 8 15 22 29
THURSDAY	3 10 17 24 31	7 14 21 28	5 12 19 26	2 9 16 23 30
FRIDAY	4 11 18 25	1 8 15 22 29	6 13 20 27	3 10 17 24 31
SATURDAY	5 12 19 26	2 9 16 23 30	7 14 21 28	4 11 18 25

	SEPTEMBER.	OCTOBER.	NOVEMBER.	DECEMBER.
SUNDAY	2 9 16 23 30	7 14 21 28	4 11 18 25	2 9 16 23 30
MONDAY	3 10 17 24	1 8 15 22 29	5 12 19 26	3 10 17 24 31
TUESDAY	4 11 18 25	2 9 16 23 30	6 13 20 27	4 11 18 25
WEDNESDAY	5 12 19 26	3 10 17 24 31	7 14 21 28	5 12 19 26
THURSDAY	6 13 20 27	4 11 18 25	1 8 15 22 29	6 13 20 27
FRIDAY	7 14 21 28	5 12 19 26	2 9 16 23 30	7 14 21 28
SATURDAY	1 8 15 22 29	6 13 20 27	3 10 17 24	1 8 15 22 29

A. D. 1839.

	JANUARY.	FEBRUARY.	MARCH.	APRIL.
SUNDAY.....	6 13 20 27	3 10 17 24	3 10 17 24 31	7 14 21 28
MONDAY.....	7 14 21 28	4 11 18 25	4 11 18 25	1 8 15 22 29
TUESDAY.....	1 8 15 22 29	5 12 19 26	5 12 19 26	2 9 16 23 30
WEDNESDAY.	2 9 16 23 30	6 13 20 27	6 13 20 27	3 10 17 24
THURSDAY...	3 10 17 24 31	7 14 21 28	7 14 21 28	4 11 18 25
FRIDAY.....	4 11 18 25	1 8 15 22	1 8 15 22 29	5 12 19 26
SATURDAY...	5 12 19 26	2 9 16 23	2 9 16 23 30	6 13 20 27

	MAY.	JUNE.	JULY.	AUGUST.
SUNDAY.....	5 12 19 26	2 9 16 23 30	7 14 21 28	4 11 18 25
MONDAY.....	6 13 20 27	3 10 17 24	1 8 15 22 29	5 12 19 26
TUESDAY.....	7 14 21 28	4 11 18 25	2 9 16 23 30	6 13 20 27
WEDNESDAY.	1 8 15 22 29	5 12 19 26	3 10 17 24 31	7 14 21 28
THURSDAY...	2 9 16 23 30	6 13 20 27	4 11 18 25	1 8 15 22 29
FRIDAY.....	3 10 17 24 31	7 14 21 28	5 12 19 26	2 9 16 23 30
SATURDAY...	4 11 18 25	1 8 15 22 29	6 13 20 27	3 10 17 24 31

	SEPTEMBER.	OCTOBER.	NOVEMBER.	DECEMBER.
SUNDAY.....	1 8 15 22 29	6 13 20 27	3 10 17 24	1 8 15 22 29
MONDAY.....	2 9 16 23 30	7 14 21 28	4 11 18 25	2 9 16 23 30
TUESDAY.....	3 10 17 24	1 8 15 22 29	5 12 19 26	3 10 17 24 31
WEDNESDAY.	4 11 18 25	2 9 16 23 30	6 13 20 27	4 11 18 25
THURSDAY...	5 12 19 26	3 10 17 24 31	7 14 21 28	5 12 19 26
FRIDAY.....	6 13 20 27	4 11 18 25	1 8 15 22 29	6 13 20 27
SATURDAY...	7 14 21 28	5 12 19 26	2 9 16 23 30	7 14 21 28

A. D. 1840.

	JANUARY.	FEBRUARY.	MARCH.	APRIL.
SUNDAY.....	5 12 19 26	2 9 16 23	1 8 15 22 29	5 12 19 26
MONDAY.....	6 13 20 27	3 10 17 24	2 9 16 23 30	6 13 20 27
TUESDAY.....	7 14 21 28	4 11 18 25	3 10 17 24 31	7 14 21 28
WEDNESDAY.	1 8 15 22 29	5 12 19 26	4 11 18 25	1 8 15 22 29
THURSDAY...	2 9 16 23 30	6 13 20 27	5 12 19 26	2 9 16 23 30
FRIDAY.....	3 10 17 24 31	7 14 21 28	6 13 20 27	3 10 17 24
SATURDAY...	4 11 18 25	1 8 15 22 29	7 14 21 28	4 11 18 25

	MAY.	JUNE.	JULY.	AUGUST.
SUNDAY.....	3 10 17 24 31	7 14 21 28	5 12 19 26	2 9 16 23 30
MONDAY.....	4 11 18 25	1 8 15 22 29	6 13 20 27	3 10 17 24 31
TUESDAY.....	5 12 19 26	2 9 16 23 30	7 14 21 28	4 11 18 25
WEDNESDAY.	6 13 20 27	3 10 17 24	1 8 15 22 29	5 12 19 26
THURSDAY...	7 14 21 28	4 11 18 25	2 9 16 23 30	6 13 20 27
FRIDAY.....	1 8 15 22 29	5 12 19 26	3 10 17 24 31	7 14 21 28
SATURDAY...	2 9 16 23 30	6 13 20 27	4 11 18 25	1 8 15 22 29

	SEPTEMBER.	OCTOBER.	NOVEMBER.	DECEMBER.
SUNDAY.....	6 13 20 27	4 11 18 25	1 8 15 22 29	6 13 20 27
MONDAY.....	7 14 21 28	5 12 19 26	2 9 16 23 30	7 14 21 28
TUESDAY.....	1 8 15 22 29	6 13 20 27	3 10 17 24	1 8 15 22 29
WEDNESDAY.	2 9 16 23 30	7 14 21 28	4 11 18 25	2 9 16 23 30
THURSDAY...	3 10 17 24	1 8 15 22 29	5 12 19 26	3 10 17 24 31
FRIDAY.....	4 11 18 25	2 9 16 23 30	6 13 20 27	4 11 18 25
SATURDAY...	5 12 19 26	3 10 17 24 31	7 14 21 28	5 12 19 26

A.D. 1841.

	JANUARY.	FEBRUARY.	MARCH.	APRIL.
SUNDAY	3 10 17 24 31	7 14 21 28	7 14 21 28	4 11 18 25
MONDAY	4 11 18 25	1 8 15 22	1 8 15 22 29	5 12 19 26
TUESDAY	5 12 19 26	2 9 16 23	2 9 16 23 30	6 13 20 27
WEDNESDAY	6 13 20 27	3 10 17 24	3 10 17 24 31	7 14 21 28
THURSDAY	7 14 21 28	4 11 18 25	4 11 18 25	1 8 15 22 29
FRIDAY	1 8 15 22 29	5 12 19 26	5 12 19 26	2 9 16 23 30
SATURDAY	2 9 16 23 30	6 13 20 27	6 13 20 27	3 10 17 24

	MAY.	JUNE.	JULY.	AUGUST.
SUNDAY	2 9 16 23 30	6 13 20 27	4 11 18 25	1 8 15 22 29
MONDAY	3 10 17 24 31	7 14 21 28	5 12 19 26	2 9 16 23 30
TUESDAY	4 11 18 25	1 8 15 22 29	6 13 20 27	3 10 17 24 31
WEDNESDAY	5 12 19 26	2 9 16 23 30	7 14 21 28	4 11 18 25
THURSDAY	6 13 20 27	3 10 17 24	1 8 15 22 29	5 12 19 26
FRIDAY	7 14 21 28	4 11 18 25	2 9 16 23 30	6 13 20 27
SATURDAY	1 8 15 22 29	5 12 19 26	3 10 17 24 31	7 14 21 28

	SEPTEMBER.	OCTOBER.	NOVEMBER.	DECEMBER.
SUNDAY	5 12 19 26	3 10 17 24 31	7 14 21 28	5 12 19 26
MONDAY	6 13 20 27	4 11 18 25	1 8 15 22 29	6 13 20 27
TUESDAY	7 14 21 28	5 12 19 26	2 9 16 23 30	7 14 21 28
WEDNESDAY	1 8 15 22 29	6 13 20 27	3 10 17 24	1 8 15 22 29
THURSDAY	2 9 16 23 30	7 14 21 28	4 11 18 25	2 9 16 23 30
FRIDAY	3 10 17 24	1 8 15 22 29	5 12 19 20	3 10 17 24 31
SATURDAY	4 11 18 25	2 9 16 23 30	6 13 20 27	4 11 18 25

A.D. 1842.

	JANUARY.	FEBRUARY.	MARCH.	APRIL.
SUNDAY	2 9 16 23 30	6 13 20 27	6 13 20 27	3 10 17 24
MONDAY	3 10 17 24 31	7 14 21 28	7 14 21 28	4 11 18 25
TUESDAY	4 11 18 25	1 8 15 22	1 8 15 22 29	5 12 19 26
WEDNESDAY	5 12 19 26	2 9 16 23	2 9 16 23 30	6 13 20 27
THURSDAY	6 13 20 27	3 10 17 24	3 10 17 24 31	7 14 21 28
FRIDAY	7 14 21 28	4 11 18 25	4 11 18 25	1 8 15 22 29
SATURDAY	1 8 15 22 29	5 12 19 26	5 12 19 26	2 9 16 23 30

	MAY.	JUNE.	JULY.	AUGUST.
SUNDAY	1 8 15 22 29	5 12 19 26	3 10 17 24 31	7 14 21 28
MONDAY	2 9 16 23 30	6 13 20 27	4 11 18 25	1 8 15 22 29
TUESDAY	3 10 17 24 31	7 14 21 28	5 12 19 26	2 9 16 23 30
WEDNESDAY	4 11 18 25	1 8 15 22 29	6 13 20 27	3 10 17 24 31
THURSDAY	5 12 19 26	2 9 16 23 30	7 14 21 28	4 11 18 25
FRIDAY	6 13 20 27	3 10 17 24	1 8 15 22 29	5 12 19 26
SATURDAY	7 14 21 28	4 11 18 25	2 9 16 23 30	6 13 20 27

	SEPTEMBER.	OCTOBER.	NOVEMBER.	DECEMBER.
SUNDAY	4 11 18 25	2 9 16 23 30	6 13 20 27	4 11 18 25
MONDAY	5 12 19 26	3 10 17 24 31	7 14 21 28	5 12 19 26
TUESDAY	6 13 20 27	4 11 18 25	1 8 15 22 29	6 13 20 27
WEDNESDAY	7 14 21 28	5 12 19 26	2 9 16 23 30	7 14 21 28
THURSDAY	1 8 15 22 29	6 13 20 27	3 10 17 24	1 8 15 22 29
FRIDAY	2 9 16 23 30	7 14 21 28	4 11 18 25	2 9 16 23 30
SATURDAY	3 10 17 24	1 8 15 22 29	5 12 19 26	3 10 17 24 31

A. D. 1843.

	JANUARY.	FEBRUARY.	MARCH.	APRIL.
SUNDAY.....	1 8 15 22 29	5 12 19 26	5 12 19 26	2 9 16 23 30
MONDAY.....	2 9 16 23 30	6 13 20 27	6 13 20 27	3 10 17 24
TUESDAY.....	3 10 17 24 31	7 14 21 28	7 14 21 28	4 11 18 25
WEDNESDAY.	4 11 18 25	1 8 15 22	1 8 15 22 29	5 12 19 26
THURSDAY....	5 12 19 26	2 9 16 23	2 9 16 23 30	6 13 20 27
FRIDAY.....	6 13 20 27	3 10 17 24	3 10 17 24 31	7 14 21 28
SATURDAY...	7 14 21 28	4 11 18 25	4 11 18 25	1 8 15 22 29

	MAY.	JUNE.	JULY.	AUGUST.
SUNDAY.....	7 14 21 28	4 11 18 25	2 9 16 23 30	6 13 20 27
MONDAY.....	1 8 15 22 29	5 12 19 26	3 10 17 24 31	7 14 21 28
TUESDAY.....	2 9 16 23 30	6 13 20 27	4 11 18 25	1 8 15 22 29
WEDNESDAY.	3 10 17 24 31	7 14 21 28	5 12 19 26	2 9 16 23 30
THURSDAY...	4 11 18 25	1 8 15 22 29	6 13 20 27	3 10 17 24 31
FRIDAY.....	5 12 19 26	2 9 16 23 30	7 14 21 28	4 11 18 25
SATURDAY....	6 13 20 27	3 10 17 24	1 8 15 22 29	5 12 19 26

	SEPTEMBER.	OCTOBER.	NOVEMBER.	DECEMBER.
SUNDAY.....	3 10 17 24	1 8 15 22 29	5 12 19 26	3 10 17 24 31
MONDAY.....	4 11 18 25	2 9 16 23 30	6 13 20 27	4 11 18 25
TUESDAY.....	5 12 19 26	3 10 17 24 31	7 14 21 28	5 12 19 26
WEDNESDAY.	6 13 20 27	4 11 18 25	1 8 15 22 29	6 13 20 27
THURSDAY...	7 14 21 28	5 12 19 26	2 9 16 23 30	7 14 21 28
FRIDAY.....	1 8 15 22 29	6 13 20 27	3 10 17 24	1 8 15 22 29
SATURDAY...	2 9 16 23 30	7 14 21 28	4 11 18 25	2 9 16 23 30

A. D. 1844.

	JANUARY.	FEBRUARY.	MARCH.	APRIL.
SUNDAY.....	7 14 21 28	4 11 18 25	3 10 17 24 31	7 14 21 28
MONDAY.....	1 8 15 22 29	5 12 19 26	4 11 18 25	1 8 15 22 29
TUESDAY.....	2 9 16 23 30	6 13 20 27	5 12 19 26	2 9 16 23 30
WEDNESDAY.	3 10 17 24 31	7 14 21 28	6 13 20 27	3 10 17 24
THURSDAY...	4 11 18 25	1 8 15 22 29	7 14 21 28	4 11 18 25
FRIDAY.....	5 12 19 26	2 9 16 23	1 8 15 22 29	5 12 19 26
SATURDAY...	6 13 20 27	3 10 17 24	2 9 16 23 30	6 13 20 27

	MAY.	JUNE.	JULY.	AUGUST.
SUNDAY.....	5 12 19 26	2 9 16 23 30	7 14 21 28	4 11 18 25
MONDAY.....	6 13 20 27	3 10 17 24	1 8 15 22 29	5 12 19 26
TUESDAY.....	7 14 21 28	4 11 18 25	2 9 16 23 30	6 13 20 27
WEDNESDAY.	1 8 15 22 29	5 12 19 26	3 10 17 24 31	7 14 21 28
THURSDAY...	2 9 16 23 30	6 13 20 27	4 11 18 25	1 8 15 22 29
FRIDAY.....	3 10 17 24 31	7 14 21 28	5 12 19 26	2 9 16 23 30
SATURDAY...	4 11 18 25	1 8 15 22 29	6 13 20 27	3 10 17 24 31

	SEPTEMBER.	OCTOBER.	NOVEMBER.	DECEMBER.
SUNDAY.....	1 8 15 22 29	6 13 20 27	3 10 17 24	1 8 15 22 29
MONDAY.....	2 9 16 23 30	7 14 21 28	4 11 18 25	2 9 16 23 30
TUESDAY.....	3 10 17 24	1 8 15 22 29	5 12 19 26	3 10 17 24 31
WEDNESDAY.	4 11 18 25	2 9 16 23 30	6 13 20 27	4 11 18 25
THURSDAY...	5 12 19 26	3 10 17 24 31	7 14 21 28	5 12 19 26
FRIDAY.....	6 13 20 27	4 11 18 25	1 8 15 22 29	6 13 20 27
SATURDAY....	7 14 21 28	5 12 19 26	2 9 16 23 30	7 14 21 28

A.D. 1845.

	JANUARY.	FEBRUARY.	MARCH.	APRIL.
SUNDAY	5 12 19 26	2 9 16 23	2 9 16 23 30	6 13 20 27
MONDAY	6 13 20 27	3 10 17 24	3 10 17 24 31	7 14 21 28
TUESDAY	7 14 21 28	4 11 18 25	4 11 18 25	8 15 22 29
WEDNESDAY	1 8 15 22 29	5 12 19 26	5 12 19 26	2 9 16 23 30
THURSDAY	2 9 16 23 30	6 13 20 27	6 13 20 27	3 10 17 24
FRIDAY	3 10 17 24 31	7 14 21 28	7 14 21 28	4 11 18 25
SATURDAY	4 11 18 25	1 8 15 22	1 8 15 22 29	5 12 19 26

	MAY.	JUNE.	JULY.	AUGUST.
SUNDAY	4 11 18 25	1 8 15 22 29	6 13 20 27	3 10 17 24 31
MONDAY	5 12 19 26	2 9 16 23 30	7 14 21 28	4 11 18 25
TUESDAY	6 13 20 27	3 10 17 24	1 8 15 22 29	5 12 19 26
WEDNESDAY	7 14 21 28	4 11 18 25	2 9 16 23 30	6 13 20 27
THURSDAY	1 8 15 22 29	5 12 19 26	3 10 17 24 31	7 14 21 28
FRIDAY	2 9 16 23 30	6 13 20 27	4 11 18 25	1 8 15 22 29
SATURDAY	3 10 17 24 31	7 14 21 28	5 12 19 26	2 9 16 23 30

	SEPTEMBER.	OCTOBER.	NOVEMBER.	DECEMBER.
SUNDAY	7 14 21 28	5 12 19 26	2 9 16 23 30	7 14 21 28
MONDAY	1 8 15 22 29	6 13 20 27	3 10 17 24	1 8 15 22 29
TUESDAY	2 9 16 23 30	7 14 21 28	4 11 18 25	2 9 16 23 30
WEDNESDAY	3 10 17 24 31	1 8 15 22 29	5 12 19 26	3 10 17 24 31
THURSDAY	4 11 18 25	2 9 16 23 30	6 13 20 27	4 11 18 25
FRIDAY	5 12 19 26	3 10 17 24 31	7 14 21 28	5 12 19 26
SATURDAY	6 13 20 27	4 11 18 25	1 8 15 22 29	6 13 20 27

A.D. 1846.

	JANUARY.	FEBRUARY.	MARCH.	APRIL.
SUNDAY	4 11 18 25	1 8 15 22	1 8 15 22 29	5 12 19 26
MONDAY	5 12 19 26	2 9 16 23	2 9 16 23 30	6 13 20 27
TUESDAY	6 13 20 27	3 10 17 24	3 10 17 24 31	7 14 21 28
WEDNESDAY	7 14 21 28	4 11 18 25	4 11 18 25	1 8 15 22 29
THURSDAY	1 8 15 22 29	5 12 19 26	5 12 19 26	2 9 16 23 30
FRIDAY	2 9 16 23 30	6 13 20 27	6 13 20 27	3 10 17 24
SATURDAY	3 10 17 24 31	7 14 21 28	7 14 21 28	4 11 18 25

	MAY.	JUNE.	JULY.	AUGUST.
SUNDAY	3 10 17 24 31	7 14 21 28	5 12 19 26	2 9 16 23 30
MONDAY	4 11 18 25	1 8 15 22 29	6 13 20 27	3 10 17 24 31
TUESDAY	5 12 19 26	2 9 16 23 30	7 14 21 28	4 11 18 25
WEDNESDAY	6 13 20 27	3 10 17 24	1 8 15 22 29	5 12 19 26
THURSDAY	7 14 21 28	4 11 18 25	2 9 16 23 30	6 13 20 27
FRIDAY	1 8 15 22 29	5 12 19 26	3 10 17 24 31	7 14 21 28
SATURDAY	2 9 16 23 30	6 13 20 27	4 11 18 25	1 8 15 22 29

	SEPTEMBER.	OCTOBER.	NOVEMBER.	DECEMBER.
SUNDAY	6 13 20 27	4 11 18 25	1 8 15 22 29	6 13 20 27
MONDAY	7 14 21 28	5 12 19 26	2 9 16 23 30	7 14 21 28
TUESDAY	1 8 15 22 29	6 13 20 27	3 10 17 24	1 8 15 22 29
WEDNESDAY	2 9 16 23 30	7 14 21 28	4 11 18 25	2 9 16 23 30
THURSDAY	3 10 17 24	1 8 15 22 29	5 12 19 26	3 10 17 24 31
FRIDAY	4 11 18 25	2 9 16 23 30	6 13 20 27	4 11 18 25
SATURDAY	5 12 19 26	3 10 17 24 31	7 14 21 28	5 12 19 26

A. D. 1847.

	JANUARY.	FEBRUARY.	MARCH.	APRIL.
SUNDAY	3 10 17 24 31	7 14 21 28	7 14 21 28	4 11 18 25
MONDAY	4 11 18 25	1 8 15 22	1 8 15 22 29	5 12 19 26
TUESDAY	5 12 19 26	2 9 16 23	2 9 16 23 30	6 13 20 27
WEDNESDAY	6 13 20 27	3 10 17 24	3 10 17 24 31	7 14 21 28
THURSDAY	7 14 21 28	4 11 18 25	4 11 18 25	1 8 15 22 29
FRIDAY	1 8 15 22 29	5 12 19 26	5 12 19 26	2 9 16 23 30
SATURDAY	2 9 16 23 30	6 13 20 27	6 13 20 27	3 10 17 24

	MAY.	JUNE.	JULY.	AUGUST.
SUNDAY	2 9 16 23 30	6 13 20 27	4 11 18 25	1 8 15 22 29
MONDAY	3 10 17 24 31	7 14 21 28	5 12 19 26	2 9 16 23 30
TUESDAY	4 11 18 25	1 8 15 22 29	6 13 20 27	3 10 17 24 31
WEDNESDAY	5 12 19 26	2 9 16 23 30	7 14 21 28	4 11 18 25
THURSDAY	6 13 20 27	3 10 17 24	1 8 15 22 29	5 12 19 26
FRIDAY	7 14 21 28	4 11 18 25	2 9 16 23 30	6 13 20 27
SATURDAY	1 8 15 22 29	5 12 19 26	3 10 17 24 31	7 14 21 28

	SEPTEMBER.	OCTOBER.	NOVEMBER.	DECEMBER.
SUNDAY	5 12 19 26	3 10 17 24 31	7 14 21 28	5 12 19 26
MONDAY	6 13 20 27	4 11 18 25	1 8 15 22 29	6 13 20 27
TUESDAY	7 14 21 28	5 12 19 26	2 9 16 23 30	7 14 21 28
WEDNESDAY	1 8 15 22 29	6 13 20 27	3 10 17 24	1 8 15 22 29
THURSDAY	2 9 16 23 30	7 14 21 28	4 11 18 25	2 9 16 23 30
FRIDAY	3 10 17 24	1 8 15 22 29	5 12 19 26	3 10 17 24 31
SATURDAY	4 11 18 25	2 9 16 23 30	6 13 20 27	4 11 18 25

A. D. 1848.

	JANUARY.	FEBRUARY.	MARCH.	APRIL.
SUNDAY	2 9 16 23 30	6 13 20 27	5 12 19 26	2 9 16 23 30
MONDAY	3 10 17 24 31	7 14 21 28	6 13 20 27	3 10 17 24
TUESDAY	4 11 18 25	1 8 15 22 29	7 14 21 28	4 11 18 25
WEDNESDAY	5 12 19 26	2 9 16 23	1 8 15 22 29	5 12 19 26
THURSDAY	6 13 20 27	3 10 17 24	2 9 16 23 30	6 13 20 27
FRIDAY	7 14 21 28	4 11 18 25	3 10 17 24 31	7 14 21 28
SATURDAY	1 8 15 22 29	5 12 19 26	4 11 18 25	1 8 15 22 29

	MAY.	JUNE.	JULY.	AUGUST.
SUNDAY	7 14 21 28	4 11 18 25	2 9 16 23 30	6 13 20 27
MONDAY	1 8 15 22 29	5 12 19 26	3 10 17 24 31	7 14 21 28
TUESDAY	2 9 16 23 30	6 13 20 27	4 11 18 25	1 8 15 22 29
WEDNESDAY	3 10 17 24 31	7 14 21 28	5 12 19 26	2 9 16 23 30
THURSDAY	4 11 18 25	1 8 15 22 29	6 13 20 27	3 10 17 24 31
FRIDAY	5 12 19 26	2 9 16 23 30	7 14 21 28	4 11 18 25
SATURDAY	6 13 20 27	3 10 17 24	1 8 15 22 29	5 12 19 26

	SEPTEMBER.	OCTOBER.	NOVEMBER.	DECEMBER.
SUNDAY	3 10 17 24	1 8 15 22 29	5 12 19 26	3 10 17 24 31
MONDAY	4 11 18 25	2 9 16 23 30	6 13 20 27	4 11 18 25
TUESDAY	5 12 19 26	3 10 17 24 31	7 14 21 28	5 12 19 26
WEDNESDAY	6 13 20 27	4 11 18 25	1 8 15 22 29	6 13 20 27
THURSDAY	7 14 21 28	5 12 19 26	2 9 16 23 30	7 14 21 28
FRIDAY	1 8 15 22 29	6 13 20 27	3 10 17 24	1 8 15 22 29
SATURDAY	2 9 16 23 30	7 14 21 28	4 11 18 25	2 9 16 23 30

A.D. 1849.

	JANUARY.	FEBRUARY.	MARCH.	APRIL.
SUNDAY	7 14 21 28	4 11 18 25	4 11 18 25	1 8 15 22 29
MONDAY	1 8 15 22 29	5 12 19 26	5 12 19 26	2 9 16 23 30
TUESDAY	2 9 16 23 30	6 13 20 27	6 13 20 27	3 10 17 24
WEDNESDAY	3 10 17 24 31	7 14 21 28	7 14 21 28	4 11 18 25
THURSDAY	4 11 18 25	1 8 15 22	1 8 15 22 29	5 12 19 26
FRIDAY	5 12 19 26	2 9 16 23	2 9 16 23 30	6 13 20 27
SATURDAY	6 13 20 27	3 10 17 24	3 10 17 24 31	7 14 21 28

	MAY.	JUNE.	JULY.	AUGUST.
SUNDAY	6 13 20 27	3 10 17 24	1 8 15 22 29	5 12 19 26
MONDAY	7 14 21 28	4 11 18 25	2 9 16 23 30	6 13 20 27
TUESDAY	1 8 15 22 29	5 12 19 26	3 10 17 24 31	7 14 21 28
WEDNESDAY	2 9 16 23 30	6 13 20 27	4 11 18 25	1 8 15 22 29
THURSDAY	3 10 17 24 31	7 14 21 28	5 12 19 26	2 9 16 23 30
FRIDAY	4 11 18 25	1 8 15 22 29	6 13 20 27	3 10 17 24 31
SATURDAY	5 12 19 26	2 9 16 23 30	7 14 21 28	4 11 18 25

	SEPTEMBER.	OCTOBER.	NOVEMBER.	DECEMBER.
SUNDAY	2 9 16 23 30	7 14 21 28	4 11 18 25	2 9 16 23 30
MONDAY	3 10 17 24	1 8 15 22 29	5 12 19 26	3 10 17 24
TUESDAY	4 11 18 25	2 9 16 23 30	6 13 20 27	4 11 18 25
WEDNESDAY	5 12 19 26	3 10 17 24 31	7 14 21 28	5 12 19 26
THURSDAY	6 13 20 27	4 11 18 25	1 8 15 22 29	6 13 20 27
FRIDAY	7 14 21 28	5 12 19 26	2 9 16 23 30	7 14 21 28
SATURDAY	1 8 15 22 29	6 13 20 27	3 10 17 24	1 8 15 22 29

A.D. 1850.

	JANUARY.	FEBRUARY.	MARCH.	APRIL.
SUNDAY	6 13 20 27	3 10 17 24	3 10 17 24 31	7 14 21 28
MONDAY	7 14 21 28	4 11 18 25	4 11 18 25	1 8 15 22 29
TUESDAY	1 8 15 22 29	5 12 19 26	5 12 19 26	2 9 16 23 30
WEDNESDAY	2 9 16 23 30	6 13 20 27	6 13 20 27	3 10 17 24
THURSDAY	3 10 17 24 31	7 14 21 28	7 14 21 28	4 11 18 25
FRIDAY	4 11 18 25	1 8 15 22	1 8 15 22 29	5 12 19 26
SATURDAY	5 12 19 26	2 9 16 23	2 9 16 23 30	6 13 20 27

	MAY.	JUNE.	JULY.	AUGUST.
SUNDAY	5 12 19 26	2 9 16 23 30	7 14 21 28	4 11 18 25
MONDAY	6 13 20 27	3 10 17 24	1 8 15 22 29	5 12 19 26
TUESDAY	7 14 21 28	4 11 18 25	2 9 16 23 30	6 13 20 27
WEDNESDAY	1 8 15 22 29	5 12 19 26	3 10 17 24 31	7 14 21 28
THURSDAY	2 9 16 23 30	6 13 20 27	4 11 18 25	1 8 15 22 29
FRIDAY	3 10 17 24 31	7 14 21 28	5 12 19 26	2 9 16 23 30
SATURDAY	4 11 18 25	1 8 15 22 29	6 13 20 27	3 10 17 24 31

	SEPTEMBER.	OCTOBER.	NOVEMBER.	DECEMBER.
SUNDAY	1 8 15 22 29	6 13 20 27	3 10 17 24	1 8 15 22 29
MONDAY	2 9 16 23 30	7 14 21 28	4 11 18 25	2 9 16 23 30
TUESDAY	3 10 17 24	1 8 15 22 29	5 12 19 26	3 10 17 24 31
WEDNESDAY	4 11 18 25	2 9 16 23 30	6 13 20 27	4 11 18 25
THURSDAY	5 12 19 26	3 10 17 24 31	7 14 21 28	5 12 19 26
FRIDAY	6 13 20 27	4 11 18 25	1 8 15 22 29	6 13 20 27
SATURDAY	7 14 21 28	5 12 19 26	2 9 16 23 30	7 14 21 28

A.D. 1851.

	JANUARY.	FEBRUARY.	MARCH.	APRIL.
SUNDAY	5 12 19 26	2 9 16 23	2 9 16 23 30	6 13 20 27
MONDAY	6 13 20 27	3 10 17 24	3 10 17 24 31	7 14 21 28
TUESDAY	7 14 21 28	4 11 18 25	4 11 18 25	1 8 15 22 29
WEDNESDAY	1 8 15 22 29	5 12 19 26	5 12 19 26	2 9 16 23 30
THURSDAY	2 9 16 23 30	6 13 20 27	6 13 20 27	3 10 17 24
FRIDAY	3 10 17 24 31	7 14 21 28	7 14 21 28	4 11 18 25
SATURDAY	4 11 18 25	1 8 15 22	1 8 15 22 29	5 12 19 26

	MAY.	JUNE.	JULY.	AUGUST.
SUNDAY	4 11 18 25	1 8 15 22 29	6 13 20 27	3 10 17 24 31
MONDAY	5 12 19 26	2 9 16 23 30	7 14 21 28	4 11 18 25
TUESDAY	6 13 20 27	3 10 17 24	1 8 15 22 29	5 12 19 26
WEDNESDAY	7 14 21 28	4 11 18 25	2 9 16 23 30	6 13 20 27
THURSDAY	1 8 15 22 29	5 12 19 26	3 10 17 24 31	7 14 21 28
FRIDAY	2 9 16 23 30	6 13 20 27	4 11 18 25	1 8 15 22 29
SATURDAY	3 10 17 24 31	7 14 21 28	5 12 19 26	2 9 16 23 30

	SEPTEMBER.	OCTOBER.	NOVEMBER.	DECEMBER.
SUNDAY	7 14 21 28	5 12 19 26	2 9 16 23 30	7 14 21 28
MONDAY	1 8 15 22 29	6 13 20 27	3 10 17 24	1 8 15 22 29
TUESDAY	2 9 16 23 30	7 14 21 28	4 11 18 25	2 9 16 23 30
WEDNESDAY	3 10 17 24	1 8 15 22 29	5 12 19 26	3 10 17 24 31
THURSDAY	4 11 18 25	2 9 16 23 30	6 13 20 27	4 11 18 25
FRIDAY	5 12 19 26	3 10 17 24 31	7 14 21 28	5 12 19 26
SATURDAY	6 13 20 27	4 11 18 25	1 8 15 22 29	6 13 20 27

A.D. 1852.

	JANUARY.	FEBRUARY.	MARCH.	APRIL.
SUNDAY	4 11 18 25	1 8 15 22 29	7 14 21 28	4 11 18 25
MONDAY	5 12 19 26	2 9 16 23	1 8 15 22 29	5 12 19 26
TUESDAY	6 13 20 27	3 10 17 24	2 9 16 23 30	6 13 20 27
WEDNESDAY	7 14 21 28	4 11 18 25	3 10 17 24 31	7 14 21 28
THURSDAY	1 8 15 22 29	5 12 19 26	4 11 18 25	1 8 15 22 29
FRIDAY	2 9 16 23 30	6 13 20 27	5 12 19 26	2 9 16 23 30
SATURDAY	3 10 17 24 31	7 14 21 28	6 13 20 27	3 10 17 24

	MAY.	JUNE.	JULY.	AUGUST.
SUNDAY	2 9 16 23 30	6 13 20 27	4 11 18 25	1 8 15 22 29
MONDAY	3 10 17 24 31	7 14 21 28	5 12 19 26	2 9 16 23 30
TUESDAY	4 11 18 25	1 8 15 22 29	6 13 20 27	3 10 17 24 31
WEDNESDAY	5 12 19 26	2 9 16 23 30	7 14 21 28	4 11 18 25
THURSDAY	6 13 20 27	3 10 17 24	1 8 15 22 29	5 12 19 26
FRIDAY	7 14 21 28	4 11 18 25	2 9 16 23 30	6 13 20 27
SATURDAY	1 8 15 22 29	5 12 19 26	3 10 17 24 31	7 14 21 28

	SEPTEMBER.	OCTOBER.	NOVEMBER.	DECEMBER.
SUNDAY	5 12 19 26	3 10 17 24 31	7 14 21 28	5 12 19 26
MONDAY	6 13 20 27	4 11 18 25	1 8 15 22 29	6 13 20 27
TUESDAY	7 14 21 28	5 12 19 26	2 9 16 23 30	7 14 21 28
WEDNESDAY	1 8 15 22 29	6 13 20 27	3 10 17 24	1 8 15 22 29
THURSDAY	2 9 16 23 30	7 14 21 28	4 11 18 25	2 9 16 23 30
FRIDAY	3 10 17 24	1 8 15 22 29	5 12 19 26	3 10 17 24 31
SATURDAY	4 11 18 25	2 9 16 23 30	6 13 20 27	4 11 18 25

A.D. 1853.

	JANUARY.	FEBRUARY.	MARCH.	APRIL.
SUNDAY	2 9 16 23 30	6 13 20 27	6 13 20 27	3 10 17 24
MONDAY	3 10 17 24 31	7 14 21 28	7 14 21 28	4 11 18 25
TUESDAY	4 11 18 25	1 8 15 22	1 8 15 22 29	5 12 19 26
WEDNESDAY	5 12 19 26	2 9 16 23	2 9 16 23 30	6 13 20 27
THURSDAY	6 13 20 27	3 10 17 24	3 10 17 24 31	7 14 21 28
FRIDAY	7 14 21 28	4 11 18 25	4 11 18 25	1 8 15 22 29
SATURDAY	8 15 22 29	5 12 19 26	5 12 19 26	2 9 16 23 30

	MAY.	JUNE.	JULY.	AUGUST.
SUNDAY	1 8 15 22 29	5 12 19 26	3 10 17 24 31	7 14 21 28
MONDAY	2 9 16 23 30	6 13 20 27	4 11 18 25	1 8 15 22 29
TUESDAY	3 10 17 24 31	7 14 21 28	5 12 19 26	2 9 16 23 30
WEDNESDAY	4 11 18 25	1 8 15 22 29	6 13 20 27	3 10 17 24 31
THURSDAY	5 12 19 26	2 9 16 23 30	7 14 21 28	4 11 18 25
FRIDAY	6 13 20 27	3 10 17 24	1 8 15 22 29	5 12 19 26
SATURDAY	7 14 21 28	4 11 18 25	2 9 16 23 30	6 13 20 27

	SEPTEMBER.	OCTOBER.	NOVEMBER.	DECEMBER.
SUNDAY	4 11 18 25	2 9 16 23 30	6 13 20 27	4 11 18 25
MONDAY	5 12 19 26	3 10 17 24 31	7 14 21 28	5 12 19 26
TUESDAY	6 13 20 27	4 11 18 25	1 8 15 22 29	6 13 20 27
WEDNESDAY	7 14 21 28	5 12 19 26	2 9 16 23 30	7 14 21 28
THURSDAY	1 8 15 22 29	6 13 20 27	3 10 17 24	1 8 15 22 29
FRIDAY	2 9 16 23 30	7 14 21 28	4 11 18 25	2 9 16 23 30
SATURDAY	3 10 17 24	1 8 15 22 29	5 12 19 26	3 10 17 24 31

A.D. 1854.

	JANUARY.	FEBRUARY.	MARCH.	APRIL.
SUNDAY	1 8 15 22 29	5 12 19 26	5 12 19 26	2 9 16 23 30
MONDAY	2 9 16 23 30	6 13 20 27	6 13 20 27	3 10 17 24
TUESDAY	3 10 17 24 31	7 14 21 28	7 14 21 28	4 11 18 25
WEDNESDAY	4 11 18 25	1 8 15 22	1 8 15 22 29	5 12 19 26
THURSDAY	5 12 19 26	2 9 16 23	2 9 16 23 30	6 13 20 27
FRIDAY	6 13 20 27	3 10 17 24	3 10 17 24 31	7 14 21 28
SATURDAY	7 14 21 28	4 11 18 25	4 11 18 25	1 8 15 22 29

	MAY.	JUNE.	JULY.	AUGUST.
SUNDAY	7 14 21 28	4 11 18 25	2 9 16 23 30	6 13 20 27
MONDAY	1 8 15 22 29	5 12 19 26	3 10 17 24 31	7 14 21 28
TUESDAY	2 9 16 23 30	6 13 20 27	4 11 18 25	1 8 15 22 29
WEDNESDAY	3 10 17 24 31	7 14 21 28	5 12 19 26	2 9 16 23 30
THURSDAY	4 11 18 25	1 8 15 22 29	6 13 20 27	3 10 17 24 31
FRIDAY	5 12 19 26	2 9 16 23 30	7 14 21 28	4 11 18 25
SATURDAY	6 13 20 27	3 10 17 24	1 8 15 22 29	5 12 19 26

	SEPTEMBER.	OCTOBER.	NOVEMBER.	DECEMBER.
SUNDAY	3 10 17 24	1 8 15 22 29	5 12 19 26	3 10 17 24 31
MONDAY	4 11 18 25	2 9 16 23 30	6 13 20 27	4 11 18 25
TUESDAY	5 12 19 26	3 10 17 24 31	7 14 21 28	5 12 19 26
WEDNESDAY	6 13 20 27	4 11 18 25	1 8 15 22 29	6 13 20 27
THURSDAY	7 14 21 28	5 12 19 26	2 9 16 23 30	7 14 21 28
FRIDAY	1 8 15 22 29	6 13 20 27	3 10 17 24	1 8 15 22 29
SATURDAY	2 9 16 23 30	7 14 21 28	4 11 18 25	2 9 16 23 30

A.D. 1855.

	JANUARY.	FEBRUARY.	MARCH.	APRIL.
SUNDAY.....	7 14 21 28	4 11 18 25	4 11 18 25	1 8 15 22 29
MONDAY.....	1 8 15 22 29	5 12 19 26	5 12 19 26	2 9 16 23 30
TUESDAY.....	2 9 16 23 30	6 13 20 27	6 13 20 27	3 10 17 24
WEDNESDAY.	3 10 17 24 31	7 14 21 28	7 14 21 28	4 11 18 25
THURSDAY...	4 11 18 25	1 8 15 22	1 8 15 22 29	5 12 19 26
FRIDAY.....	5 12 19 26	2 9 16 23	2 9 16 23 30	6 13 20 27
SATURDAY...	6 13 20 27	3 10 17 24	3 10 17 24 31	7 14 21 28

	MAY.	JUNE.	JULY.	AUGUST.
SUNDAY.....	6 13 20 27	3 10 17 24	1 8 15 22 29	5 12 19 26
MONDAY.....	7 14 21 28	4 11 18 25	2 9 16 23 30	6 13 20 27
TUESDAY.....	1 8 15 22 29	5 12 19 26	3 10 17 24 31	7 14 21 28
WEDNESDAY.	2 9 16 23 30	6 13 20 27	4 11 18 25	1 8 15 22 29
THURSDAY...	3 10 17 24 31	7 14 21 28	5 12 19 26	2 9 16 23 30
FRIDAY.....	4 11 18 25	1 8 15 22 29	6 13 20 27	3 10 17 24 31
SATURDAY...	5 12 19 26	2 9 16 23 30	7 14 21 28	4 11 18 25

	SEPTEMBER.	OCTOBER.	NOVEMBER.	DECEMBER.
SUNDAY.....	2 9 16 23 30	7 14 21 28	4 11 18 25	2 9 16 23 30
MONDAY.....	3 10 17 24	1 8 15 22 29	5 12 19 26	3 10 17 24 31
TUESDAY.....	4 11 18 25	2 9 16 23 30	6 13 20 27	4 11 18 25
WEDNESDAY.	5 12 19 26	3 10 17 24 31	7 14 21 28	5 12 19 26
THURSDAY...	6 13 20 27	4 11 18 25	1 8 15 22 29	6 13 20 27
FRIDAY.....	7 14 21 28	5 12 19 26	2 9 16 23 30	7 14 21 28
SATURDAY...	1 8 15 22 29	6 13 20 27	3 10 17 24	1 8 15 22 29

A.D. 1856.

	JANUARY.	FEBRUARY.	MARCH.	APRIL.
SUNDAY.....	6 13 20 27	3 10 17 24	2 9 16 23 30	6 13 20 27
MONDAY.....	7 14 21 28	4 11 18 25	3 10 17 24 31	7 14 21 28
TUESDAY.....	1 8 15 22 29	5 12 19 26	4 11 18 25	1 8 15 22 29
WEDNESDAY.	2 9 16 23 30	6 13 20 27	5 12 19 26	2 9 16 23 30
THURSDAY...	3 10 17 24 31	7 14 21 28	6 13 20 27	3 10 17 24
FRIDAY.....	4 11 18 25	1 8 15 22 29	7 14 21 28	4 11 18 25
SATURDAY...	5 12 19 26	2 9 16 23	1 8 15 22 29	5 12 19 26

	MAY.	JUNE.	JULY.	AUGUST.
SUNDAY.....	4 11 18 25	1 8 15 22 29	6 13 20 27	3 10 17 24 31
MONDAY.....	5 12 19 26	2 9 16 23 30	7 14 21 28	4 11 18 25
TUESDAY.....	6 13 20 27	3 10 17 24	1 8 15 22 29	5 12 19 26
WEDNESDAY.	7 14 21 28	4 11 18 25	2 9 16 23 30	6 13 20 27
THURSDAY...	1 8 15 22 29	5 12 19 26	3 10 17 24 31	7 14 21 28
FRIDAY.....	2 9 16 23 30	6 13 20 27	4 11 18 25	1 8 15 22 29
SATURDAY...	3 10 17 24 31	7 14 21 28	5 12 19 26	2 9 16 23 30

	SEPTEMBER.	OCTOBER.	NOVEMBER.	DECEMBER.
SUNDAY.....	7 14 21 28	5 12 19 26	2 9 16 23 30	7 14 21 28
MONDAY.....	1 8 15 22 29	6 13 20 27	3 10 17 24	1 8 15 22 29
TUESDAY.....	2 9 16 23 30	7 14 21 28	4 11 18 25	2 9 16 23 30
WEDNESDAY.	3 10 17 24	1 8 15 22 29	5 12 19 26	3 10 17 24 31
THURSDAY...	4 11 18 25	2 9 16 23 30	6 13 20 27	4 11 18 25
FRIDAY.....	5 12 19 26	3 10 17 24 31	7 14 21 28	5 12 19 26
SATURDAY...	6 13 20 27	4 11 18 25	1 8 15 22 29	6 13 20 27

A. D. 1857.

	JANUARY.	FEBRUARY.	MARCH.	APRIL.
SUNDAY	4 11 18 25	1 8 15 22	1 8 15 22 29	5 12 19 26
MONDAY	5 12 19 26	2 9 16 23	2 9 16 23 30	6 13 20 27
TUESDAY	6 13 20 27	3 10 17 24	3 10 17 24 31	7 14 21 28
WEDNESDAY	7 14 21 28	4 11 18 25	4 11 18 25	1 8 15 22 29
THURSDAY	1 8 15 22 29	5 12 19 26	5 12 19 26	2 9 16 23 30
FRIDAY	2 9 16 23 30	6 13 20 27	6 13 20 27	3 10 17 24
SATURDAY	3 10 17 24 31	7 14 21 28	7 14 21 28	4 11 18 25

	MAY.	JUNE.	JULY.	AUGUST.
SUNDAY	3 10 17 24 31	7 14 21 28	5 12 19 26	2 9 16 23 30
MONDAY	4 11 18 25	1 8 15 22 29	6 13 20 27	3 10 17 24 31
TUESDAY	5 12 19 26	2 9 16 23 30	7 14 21 28	4 11 18 25
WEDNESDAY	6 13 20 27	3 10 17 24	1 8 15 22 29	5 12 19 26
THURSDAY	7 14 21 28	4 11 18 25	2 9 16 23 30	6 13 20 27
FRIDAY	1 8 15 22 29	5 12 19 26	3 10 17 24 31	7 14 21 28
SATURDAY	2 9 16 23 30	6 13 20 27	4 11 18 25	1 8 15 22 29

	SEPTEMBER.	OCTOBER.	NOVEMBER.	DECEMBER.
SUNDAY	6 13 20 27	4 11 18 25	1 8 15 22 29	6 13 20 27
MONDAY	7 14 21 28	5 12 19 26	2 9 16 23 30	7 14 21 28
TUESDAY	1 8 15 22 29	6 13 20 27	3 10 17 24	1 8 15 22 29
WEDNESDAY	2 9 16 23 30	7 14 21 28	4 11 18 25	2 9 16 23 30
THURSDAY	3 10 17 24 31	1 8 15 22 29	5 12 19 26	3 10 17 24 31
FRIDAY	4 11 18 25	2 9 16 23 30	6 13 20 27	4 11 18 25
SATURDAY	5 12 19 26	3 10 17 24 31	7 14 21 28	5 12 19 26

A. D. 1858.

	JANUARY.	FEBRUARY.	MARCH.	APRIL.
SUNDAY	3 10 17 24 31	7 14 21 28	7 14 21 28	4 11 18 25
MONDAY	4 11 18 25	1 8 15 22	1 8 15 22 29	5 12 19 26
TUESDAY	5 12 19 26	2 9 16 23	2 9 16 23 30	6 13 20 27
WEDNESDAY	6 13 20 27	3 10 17 24	3 10 17 24 31	7 14 21 28
THURSDAY	7 14 21 28	4 11 18 25	4 11 18 25	1 8 15 22 29
FRIDAY	1 8 15 22 29	5 12 19 26	5 12 19 26	2 9 16 23 30
SATURDAY	2 9 16 23 30	6 13 20 27	6 13 20 27	3 10 17 24

	MAY.	JUNE.	JULY.	AUGUST.
SUNDAY	2 9 16 23 30	6 13 20 27	4 11 18 25	1 8 15 22 29
MONDAY	3 10 17 24 31	7 14 21 28	5 12 19 26	2 9 16 23 30
TUESDAY	4 11 18 25	1 8 15 22 29	6 13 20 27	3 10 17 24 31
WEDNESDAY	5 12 19 26	2 9 16 23 30	7 14 21 28	4 11 18 25
THURSDAY	6 13 20 27	3 10 17 24	1 8 15 22 29	5 12 19 26
FRIDAY	7 14 21 28	4 11 18 25	2 9 16 23 30	6 13 20 27
SATURDAY	1 8 15 22 29	5 12 19 26	3 10 17 24 31	7 14 21 28

	SEPTEMBER.	OCTOBER.	NOVEMBER.	DECEMBER.
SUNDAY	5 12 19 26	3 10 17 24 31	7 14 21 28	5 12 19 26
MONDAY	6 13 20 27	4 11 18 25	1 8 15 22 29	6 13 20 27
TUESDAY	7 14 21 28	5 12 19 26	2 9 16 23 30	7 14 21 28
WEDNESDAY	1 8 15 22 29	6 13 20 27	3 10 17 24	1 8 15 22 29
THURSDAY	2 9 16 23 30	7 14 21 28	4 11 18 25	2 9 16 23 30
FRIDAY	3 10 17 24	1 8 15 22 29	5 12 19 26	3 10 17 24 31
SATURDAY	4 11 18 25	2 9 16 23 30	6 13 20 27	4 11 18 25

A.D. 1859.

	JANUARY.	FEBRUARY.	MARCH.	APRIL.
SUNDAY	2 9 16 23 30	6 13 20 27	6 13 20 27	3 10 17 24
MONDAY	3 10 17 24 31	7 14 21 28	7 14 21 28	4 11 18 25
TUESDAY	4 11 18 25	1 8 15 22	1 8 15 22 29	5 12 19 26
WEDNESDAY	5 12 19 26	2 9 16 23	2 9 16 23 30	6 13 20 27
THURSDAY	6 13 20 27	3 10 17 24	3 10 17 24 31	7 14 21 28
FRIDAY	7 14 21 28	4 11 18 25	4 11 18 25	1 8 15 22 29
SATURDAY	1 8 15 22 29	5 12 19 26	5 12 19 26	2 9 16 23 30

	MAY.	JUNE.	JULY.	AUGUST.
SUNDAY	1 8 15 22 29	5 12 19 26	3 10 17 24 31	7 14 21 28
MONDAY	2 9 16 23 30	6 13 20 27	4 11 18 25	1 8 15 22 29
TUESDAY	3 10 17 24 31	7 14 21 28	5 12 19 26	2 9 16 23 30
WEDNESDAY	4 11 18 25	1 8 15 22 29	6 13 20 27	3 10 17 24 31
THURSDAY	5 12 19 26	2 9 16 23 30	7 14 21 28	4 11 18 25
FRIDAY	6 13 20 27	3 10 17 24	1 8 15 22 29	5 12 19 26
SATURDAY	7 14 21 28	4 11 18 25	2 9 16 23 30	6 13 20 27

	SEPTEMBER.	OCTOBER.	NOVEMBER.	DECEMBER.
SUNDAY	4 11 18 25	2 9 16 23 30	6 13 20 27	4 11 18 25
MONDAY	5 12 19 26	3 10 17 24 31	7 14 21 28	5 12 19 26
TUESDAY	6 13 20 27	4 11 18 25	1 8 15 22 29	6 13 20 27
WEDNESDAY	7 14 21 28	5 12 19 26	2 9 16 23 30	7 14 21 28
THURSDAY	1 8 15 22 29	6 13 20 27	3 10 17 24	1 8 15 22 29
FRIDAY	2 9 16 23 30	7 14 21 28	4 11 18 25	2 9 16 23 30
SATURDAY	3 10 17 24	1 8 15 22 29	5 12 19 26	3 10 17 24 31

A.D. 1860.

	JANUARY.	FEBRUARY.	MARCH.	APRIL.
SUNDAY	1 8 15 22 29	5 12 19 26	4 11 18 25	1 8 15 22 29
MONDAY	2 9 16 23 30	6 13 20 27	5 12 19 26	2 9 16 23 30
TUESDAY	3 10 17 24 31	7 14 21 28	6 13 20 27	3 10 17 24
WEDNESDAY	4 11 18 25	1 8 15 22 29	7 14 21 28	4 11 18 25
THURSDAY	5 12 19 26	2 9 16 23	1 8 15 22 29	5 12 19 26
FRIDAY	6 13 20 27	3 10 17 24	2 9 16 23 30	6 13 20 27
SATURDAY	7 14 21 28	4 11 18 25	3 10 17 24 31	7 14 21 28

	MAY.	JUNE.	JULY.	AUGUST.
SUNDAY	6 13 20 27	3 10 17 24	1 8 15 22 29	5 12 19 26
MONDAY	7 14 21 28	4 11 18 25	2 9 16 23 30	6 13 20 27
TUESDAY	1 8 15 22 29	5 12 19 26	3 10 17 24 31	7 14 21 28
WEDNESDAY	2 9 16 23 30	6 13 20 27	4 11 18 25	1 8 15 22 29
THURSDAY	3 10 17 24 31	7 14 21 28	5 12 19 26	2 9 16 23 30
FRIDAY	4 11 18 25	1 8 15 22 29	6 13 20 27	3 10 17 24 31
SATURDAY	5 12 19 26	2 9 16 23 30	7 14 21 28	4 11 18 25

	SEPTEMBER.	OCTOBER.	NOVEMBER.	DECEMBER.
SUNDAY	2 9 16 23 30	7 14 21 28	4 11 18 25	2 9 16 23 30
MONDAY	3 10 17 24	1 8 15 22 29	5 12 19 26	3 10 17 24 31
TUESDAY	4 11 18 25	2 9 16 23 30	6 13 20 27	4 11 18 25
WEDNESDAY	5 12 19 26	3 10 17 24 31	7 14 21 28	5 12 19 26
THURSDAY	6 13 20 27	4 11 18 25	1 8 15 22 29	6 13 20 27
FRIDAY	7 14 21 28	5 12 19 26	2 9 16 23 30	7 14 21 28
SATURDAY	1 8 15 22 29	6 13 20 27	3 10 17 24	1 8 15 22 29

A.D. 1861.

	JANUARY.	FEBRUARY.	MARCH.	APRIL.
SUNDAY	6 13 20 27	3 10 17 24	3 10 17 24 31	7 14 21 28
MONDAY	7 14 21 28	4 11 18 25	4 11 18 25	8 15 22 29
TUESDAY	1 8 15 22 29	5 12 19 26	5 12 19 26	2 9 16 23 30
WEDNESDAY	2 9 16 23 30	6 13 20 27	6 13 20 27	3 10 17 24
THURSDAY	3 10 17 24 31	7 14 21 28	7 14 21 28	4 11 18 25
FRIDAY	4 11 18 25	1 8 15 22	1 8 15 22 29	5 12 19 26
SATURDAY	5 12 19 26	2 9 16 23	2 9 16 23 30	6 13 20 27

	MAY.	JUNE.	JULY.	AUGUST.
SUNDAY	5 12 19 26	2 9 16 23 30	7 14 21 28	4 11 18 25
MONDAY	6 13 20 27	3 10 17 24	1 8 15 22 29	5 12 19 26
TUESDAY	7 14 21 28	4 11 18 25	2 9 16 23 30	6 13 20 27
WEDNESDAY	1 8 15 22 29	5 12 19 26	3 10 17 24 31	7 14 21 28
THURSDAY	2 9 16 23 30	6 13 20 27	4 11 18 25	1 8 15 22 29
FRIDAY	3 10 17 24 31	7 14 21 28	5 12 19 26	2 9 16 23 30
SATURDAY	4 11 18 25	1 8 15 22 29	6 13 20 27	3 10 17 24 31

	SEPTEMBER.	OCTOBER.	NOVEMBER.	DECEMBER.
SUNDAY	1 8 15 22 29	6 13 20 27	3 10 17 24	1 8 15 22 29
MONDAY	2 9 16 23 30	7 14 21 28	4 11 18 25	2 9 16 23 30
TUESDAY	8 10 17 24	1 8 15 22 29	5 12 19 26	8 10 17 24 31
WEDNESDAY	4 11 18 25	2 9 16 23 30	6 13 20 27	4 11 18 25
THURSDAY	5 12 19 26	3 10 17 24 31	7 14 21 28	5 12 19 26
FRIDAY	6 13 20 27	4 11 18 25	1 8 15 22 29	6 13 20 27
SATURDAY	7 14 21 28	5 12 19 26	2 9 16 23 30	7 14 21 28

A.D. 1862.

	JANUARY.	FEBRUARY.	MARCH.	APRIL.
SUNDAY	5 12 19 26	2 9 16 23	2 9 16 23 30	6 13 20 27
MONDAY	6 13 20 27	3 10 17 24	3 10 17 24 31	7 14 21 28
TUESDAY	7 14 21 28	4 11 18 25	4 11 18 25	1 8 15 22 29
WEDNESDAY	1 8 15 22 29	5 12 19 26	5 12 19 26	2 9 16 23 30
THURSDAY	2 9 16 23 30	6 13 20 27	6 13 20 27	3 10 17 24
FRIDAY	3 10 17 24 31	7 14 21 28	7 14 21 28	4 11 18 25
SATURDAY	4 11 18 25	1 8 15 22	1 8 15 22 29	5 12 19 26

	MAY.	JUNE.	JULY.	AUGUST.
SUNDAY	4 11 18 25	1 8 15 22 29	6 13 20 27	3 10 17 24 31
MONDAY	5 12 19 26	2 9 16 23 30	7 14 21 28	4 11 18 25
TUESDAY	6 13 20 27	3 10 17 24	1 8 15 22 29	5 12 19 26
WEDNESDAY	7 14 21 28	4 11 18 25	2 9 16 23 30	6 13 20 27
THURSDAY	1 8 15 22 29	5 12 19 26	3 10 17 24 31	7 14 21 28
FRIDAY	2 9 16 23 30	6 13 20 27	4 11 18 25	1 8 15 22 29
SATURDAY	3 10 17 24 31	7 14 21 28	5 12 19 26	2 9 16 23 30

	SEPTEMBER.	OCTOBER.	NOVEMBER.	DECEMBER.
SUNDAY	7 14 21 28	5 12 19 26	2 9 16 23 30	7 14 21 28
MONDAY	1 8 15 22	6 13 20 27	3 10 17 24	1 8 15 22 29
TUESDAY	2 9 16 23 30	7 14 21 28	4 11 18 25	2 9 16 23 30
WEDNESDAY	3 10 17 24	1 8 15 22 29	5 12 19 26	3 10 17 24 31
THURSDAY	4 11 18 25	2 9 16 23 30	6 13 20 27	4 11 18 25
FRIDAY	5 12 19 26	3 10 17 24 31	7 14 21 28	5 12 19 26
SATURDAY	6 13 20 27	4 11 18 25	1 8 15 22 29	6 13 20 27

A.D. 1863.

	JANUARY.	FEBRUARY.	MARCH.	APRIL.
SUNDAY	4 11 18 25	1 8 15 22	1 8 15 22 29	5 12 19 26
MONDAY	5 12 19 26	2 9 16 23	2 9 16 23 30	6 13 20 27
TUESDAY	6 13 20 27	3 10 17 24	3 10 17 24 31	7 14 21 28
WEDNESDAY	7 14 21 28	4 11 18 25	4 11 18 25	1 8 15 22 29
THURSDAY	1 8 15 22 29	5 12 19 26	5 12 19 26	2 9 16 23 30
FRIDAY	2 9 16 23 30	6 13 20 27	6 13 20 27	3 10 17 24
SATURDAY	3 10 17 24 31	7 14 21 28	7 14 21 28	4 11 18 25

	MAY.	JUNE.	JULY.	AUGUST.
SUNDAY	3 10 17 24 31	7 14 21 28	5 12 19 26	2 9 16 23 30
MONDAY	4 11 18 25	1 8 15 22 29	6 13 20 27	3 10 17 24 31
TUESDAY	5 12 19 26	2 9 16 23 30	7 14 21 28	4 11 18 25
WEDNESDAY	6 13 20 27	3 10 17 24	1 8 15 22 29	5 12 19 26
THURSDAY	7 14 21 28	4 11 18 25	2 9 16 23 30	6 13 20 27
FRIDAY	1 8 15 22 29	5 12 19 26	3 10 17 24 31	7 14 21 28
SATURDAY	2 9 16 23 30	6 13 20 27	4 11 18 25	1 8 15 22 29

	SEPTEMBER.	OCTOBER.	NOVEMBER.	DECEMBER.
SUNDAY	6 13 20 27	4 11 18 25	1 8 15 22 29	6 13 20 27
MONDAY	7 14 21 28	5 12 19 26	2 9 16 23 30	7 14 21 28
TUESDAY	1 8 15 22 29	6 13 20 27	3 10 17 24	1 8 15 22 29
WEDNESDAY	2 9 16 23 30	7 14 21 28	4 11 18 25	2 9 16 23 30
THURSDAY	3 10 17 24	1 8 15 22 29	5 12 19 26	3 10 17 24 31
FRIDAY	4 11 18 25	2 9 16 23 30	6 13 20 27	4 11 18 25
SATURDAY	5 12 19 26	3 10 17 24 31	7 14 21 28	5 12 19 26

A.D. 1864.

	JANUARY.	FEBRUARY.	MARCH.	APRIL.
SUNDAY	3 10 17 24 31	7 14 21 28	6 13 20 27	3 10 17 24
MONDAY	4 11 18 25	1 8 15 22 29	7 14 21 28	4 11 18 25
TUESDAY	5 12 19 26	2 9 16 23	1 8 15 22 29	5 12 19 26
WEDNESDAY	6 13 20 27	3 10 17 24	2 9 16 23 30	6 13 20 27
THURSDAY	7 14 21 28	4 11 18 25	3 10 17 24 31	7 14 21 28
FRIDAY	1 8 15 22 29	5 12 19 26	4 11 18 25	1 8 15 22 29
SATURDAY	2 9 16 23 30	6 13 20 27	5 12 19 26	2 9 16 23 30

	MAY.	JUNE.	JULY.	AUGUST.
SUNDAY	1 8 15 22 29	5 12 19 26	3 10 17 24 31	7 14 21 28
MONDAY	2 9 16 23 30	6 13 20 27	4 11 18 25	1 8 15 22 29
TUESDAY	3 10 17 24 31	7 14 21 28	5 12 19 26	2 9 16 23 30
WEDNESDAY	4 11 18 25	1 8 15 22 29	6 13 20 27	3 10 17 24 31
THURSDAY	5 12 19 26	2 9 16 23 30	7 14 21 28	4 11 18 25
FRIDAY	6 13 20 27	3 10 17 24	1 8 15 22 29	5 12 19 26
SATURDAY	7 14 21 28	4 11 18 25	2 9 16 23 30	6 13 20 27

	SEPTEMBER.	OCTOBER.	NOVEMBER.	DECEMBER.
SUNDAY	4 11 18 25	2 9 16 23 30	6 13 20 27	4 11 18 25
MONDAY	5 12 19 26	3 10 17 24 31	7 14 21 28	5 12 19 26
TUESDAY	6 13 20 27	4 11 18 25	1 8 15 22 29	6 13 20 27
WEDNESDAY	7 14 21 28	5 12 19 26	2 9 16 23 30	7 14 21 28
THURSDAY	1 8 15 22 29	6 13 20 27	3 10 17 24	1 8 15 22 29
FRIDAY	2 9 16 23 30	7 14 21 28	4 11 18 25	2 9 16 23 30
SATURDAY	3 10 17 24	1 8 15 22 29	5 12 19 26	3 10 17 24 31

A.D. 1865.

	JANUARY.	FEBRUARY.	MARCH.	APRIL.
SUNDAY	1 8 15 22 29	5 12 19 26	5 12 19 26	2 9 16 23 30
MONDAY	2 9 16 23 30	6 13 20 27	6 13 20 27	3 10 17 24
TUESDAY	3 10 17 24 31	7 14 21 28	7 14 21 28	4 11 18 25
WEDNESDAY	4 11 18 25	1 8 15 22	1 8 15 22 29	5 12 19 26
THURSDAY	5 12 19 26	2 9 16 23	2 9 16 23 30	6 13 20 27
FRIDAY	6 13 20 27	3 10 17 24	3 10 17 24 31	7 14 21 28
SATURDAY	7 14 21 28	4 11 18 25	4 11 18 25	1 8 15 22 29

	MAY.	JUNE.	JULY.	AUGUST.
SUNDAY	1 7 14 21 28	4 11 18 25	2 9 16 23 30	6 13 20 27
MONDAY	1 8 15 22 29	5 12 19 26	3 10 17 24 31	7 14 21 28
TUESDAY	2 9 16 23 30	6 13 20 27	4 11 18 25	1 8 15 22 29
WEDNESDAY	3 10 17 24 31	7 14 21 28	5 12 19 26	2 9 16 23 30
THURSDAY	4 11 18 25	1 8 15 22 29	6 13 20 27	3 10 17 24 31
FRIDAY	5 12 19 26	2 9 16 23 30	7 14 21 28	4 11 18 25
SATURDAY	6 13 20 27	3 10 17 24	1 8 15 22 29	5 12 19 26

	SEPTEMBER.	OCTOBER.	NOVEMBER.	DECEMBER.
SUNDAY	3 10 17 24	1 8 15 22 29	5 12 19 26	3 10 17 24 31
MONDAY	4 11 18 25	2 9 16 23 30	6 13 20 27	4 11 18 25
TUESDAY	5 12 19 26	3 10 17 24 31	7 14 21 28	5 12 19 26
WEDNESDAY	6 13 20 27	4 11 18 25	1 8 15 22 29	6 13 20 27
THURSDAY	7 14 21 28	5 12 19 26	2 9 16 23 30	7 14 21 28
FRIDAY	1 8 15 22 29	6 13 20 27	3 10 17 24	1 8 15 22 29
SATURDAY	2 9 16 23 30	7 14 21 28	4 11 18 25	2 9 16 23 30

A.D. 1866.

	JANUARY.	FEBRUARY.	MARCH.	APRIL.
SUNDAY	7 14 21 28	4 11 18 25	4 11 18 25	1 8 15 22 29
MONDAY	1 8 15 22 29	5 12 19 26	5 12 19 26	2 9 16 23 30
TUESDAY	2 9 16 23 30	6 13 20 27	6 13 20 27	3 10 17 24
WEDNESDAY	3 10 17 24 31	7 14 21 28	7 14 21 28	4 11 18 25
THURSDAY	4 11 18 25	1 8 15 22	1 8 15 22 29	5 12 19 26
FRIDAY	5 12 19 26	2 9 16 23	2 9 16 23 30	6 13 20 27
SATURDAY	6 13 20 27	3 10 17 24	3 10 17 24 31	7 14 21 28

	MAY.	JUNE.	JULY.	AUGUST.
SUNDAY	6 13 20 27	3 10 17 24	1 8 15 22 29	5 12 19 26
MONDAY	7 14 21 28	4 11 18 25	2 9 16 23 30	6 13 20 27
TUESDAY	1 8 15 22 29	5 12 19 26	3 10 17 24 31	7 14 21 28
WEDNESDAY	2 9 16 23 30	6 13 20 27	4 11 18 25	1 8 15 22 29
THURSDAY	3 10 17 24 31	7 14 21 28	5 12 19 26	2 9 16 23 30
FRIDAY	4 11 18 25	1 8 15 22 29	6 13 20 27	3 10 17 24 31
SATURDAY	5 12 19 26	2 9 16 23 30	7 14 21 28	4 11 18 25

	SEPTEMBER.	OCTOBER.	NOVEMBER.	DECEMBER.
SUNDAY	2 9 16 23 30	7 14 21 28	4 11 18 25	2 9 16 23 30
MONDAY	3 10 17 24	1 8 15 22 29	5 12 19 26	3 10 17 24 31
TUESDAY	4 11 18 25	2 9 16 23 30	6 13 20 27	4 11 18 25
WEDNESDAY	5 12 19 26	3 10 17 24 31	7 14 21 28	5 12 19 26
THURSDAY	6 13 20 27	4 11 18 25	1 8 15 22 29	6 13 20 27
FRIDAY	7 14 21 28	5 12 19 26	2 9 16 23 30	7 14 21 28
SATURDAY	1 8 15 22 29	6 13 20 27	3 10 17 24	1 8 15 22 29

A.D. 1867.

	JANUARY.	FEBRUARY.	MARCH.	APRIL.
SUNDAY	6 13 20 27	3 10 17 24	3 10 17 24 31	7 14 21 28
MONDAY	7 14 21 28	4 11 18 25	4 11 18 25	1 8 15 22 29
TUESDAY	1 8 15 22 29	5 12 19 26	5 12 19 26	2 9 16 23 30
WEDNESDAY	2 9 16 23 30	6 13 20 27	6 13 20 27	3 10 17 24
THURSDAY	3 10 17 24 31	7 14 21 28	7 14 21 28	4 11 18 25
FRIDAY	4 11 18 25	1 8 15 22	1 8 15 22 29	5 12 19 26
SATURDAY	5 12 19 26	2 9 16 23	2 9 16 23 30	6 13 20 27

	MAY.	JUNE.	JULY.	AUGUST.
SUNDAY	5 12 19 26	2 9 16 23 30	7 14 21 28	4 11 18 25
MONDAY	6 13 20 27	3 10 17 24	1 8 15 22 29	5 12 19 26
TUESDAY	7 14 21 28	4 11 18 25	2 9 16 23 30	6 13 20 27
WEDNESDAY	1 8 15 22 29	5 12 19 26	3 10 17 24 31	7 14 21 28
THURSDAY	2 9 16 23 30	6 13 20 27	4 11 18 25	1 8 15 22 29
FRIDAY	3 10 17 24 31	7 14 21 28	5 12 19 26	2 9 16 23 30
SATURDAY	4 11 18 25	1 8 15 22 29	6 13 20 27	3 10 17 24 31

	SEPTEMBER.	OCTOBER.	NOVEMBER.	DECEMBER.
SUNDAY	1 8 15 22 29	6 13 20 27	3 10 17 24	1 8 15 22 29
MONDAY	2 9 16 23 30	7 14 21 28	4 11 18 25	2 9 16 23 30
TUESDAY	3 10 17 24	1 8 15 22 29	5 12 19 26	3 10 17 24 31
WEDNESDAY	4 11 18 25	2 9 16 23 30	6 13 20 27	4 11 18 25
THURSDAY	5 12 19 26	3 10 17 24 31	7 14 21 28	5 12 19 26
FRIDAY	6 13 20 27	4 11 18 25	1 8 15 22 29	6 13 20 27
SATURDAY	7 14 21 28	5 12 19 26	2 9 16 23 30	7 14 21 28

A.D. 1868.

	JANUARY.	FEBRUARY.	MARCH.	APRIL.
SUNDAY	5 12 19 26	2 9 16 23	1 8 15 22 29	5 12 19 26
MONDAY	6 13 20 27	3 10 17 24	2 9 16 23 30	6 13 20 27
TUESDAY	7 14 21 28	4 11 18 25	3 10 17 24 31	7 14 21 28
WEDNESDAY	1 8 15 22 29	5 12 19 26	4 11 18 25	1 8 15 22 29
THURSDAY	2 9 16 23 30	6 13 20 27	5 12 19 26	2 9 16 23 30
FRIDAY	3 10 17 24 31	7 14 21 28	6 13 20 27	3 10 17 24
SATURDAY	4 11 18 25	1 8 15 22 29	7 14 21 28	4 11 18 25

	MAY.	JUNE.	JULY.	AUGUST.
SUNDAY	3 10 17 24 31	7 14 21 28	5 12 19 26	2 9 16 23 30
MONDAY	4 11 18 25	1 8 15 22 29	6 13 20 27	3 10 17 24 31
TUESDAY	5 12 19 26	2 9 16 23 30	7 14 21 28	4 11 18 25
WEDNESDAY	6 13 20 27	3 10 17 24	1 8 15 22 29	5 12 19 26
THURSDAY	7 14 21 28	4 11 18 25	2 9 16 23 30	6 13 20 27
FRIDAY	1 8 15 22 29	5 12 19 26	3 10 17 24 31	7 14 21 28
SATURDAY	2 9 16 23 30	6 13 20 27	4 11 18 25	1 8 15 22 29

	SEPTEMBER.	OCTOBER.	NOVEMBER.	DECEMBER.
SUNDAY	6 13 20 27	4 11 18 25	1 8 15 22 29	6 13 20 27
MONDAY	7 14 21 28	5 12 19 26	2 9 16 23 30	7 14 21 28
TUESDAY	1 8 15 22 29	6 13 20 27	3 10 17 24	1 8 15 22 29
WEDNESDAY	2 9 16 23 30	7 14 21 28	4 11 18 25	2 9 16 23 30
THURSDAY	3 10 17 24	1 8 15 22 29	5 12 19 26	3 10 17 24 31
FRIDAY	4 11 18 25	2 9 16 23 30	6 13 20 27	4 11 18 25
SATURDAY	5 12 19 26	3 10 17 24 31	7 14 21 28	5 12 19 26

A.D. 1869.

	JANUARY.	FEBRUARY.	MARCH.	APRIL.
SUNDAY	3 10 17 24 31	7 14 21 28	7 14 21 28	4 11 18 25
MONDAY	4 11 18 25	1 8 15 22	1 8 15 22 29	5 12 19 26
TUESDAY	5 12 19 26	2 9 16 23	2 9 16 23 30	6 13 20 27
WEDNESDAY	6 13 20 27	3 10 17 24	3 10 17 24 31	7 14 21 28
THURSDAY	7 14 21 28	4 11 18 25	4 11 18 25	1 8 15 22 29
FRIDAY	1 8 15 22 29	5 12 19 26	5 12 19 26	2 9 16 23 30
SATURDAY	2 9 16 23 30	6 13 20 27	6 13 20 27	3 10 17 24

	MAY.	JUNE.	JULY.	AUGUST.
SUNDAY	2 9 16 23 30	6 13 20 27	4 11 18 25	1 8 15 22 29
MONDAY	3 10 17 24 31	7 14 21 28	5 12 19 26	2 9 16 23 30
TUESDAY	4 11 18 25	1 8 15 22 29	6 13 20 27	3 10 17 24 31
WEDNESDAY	5 12 19 26	2 9 16 23 30	7 14 21 28	4 11 18 25
THURSDAY	6 13 20 27	3 10 17 24	1 8 15 22 29	5 12 19 26
FRIDAY	7 14 21 28	4 11 18 25	2 9 16 23 30	6 13 20 27
SATURDAY	1 8 15 22 29	5 12 19 26	3 10 17 24 31	7 14 21 28

	SEPTEMBER.	OCTOBER.	NOVEMBER.	DECEMBER.
SUNDAY	5 12 19 26	3 10 17 24 31	7 14 21 28	5 12 19 26
MONDAY	6 13 20 27	4 11 18 25	1 8 15 22 29	6 13 20 27
TUESDAY	7 14 21 28	5 12 19 26	2 9 16 23 30	7 14 21 28
WEDNESDAY	1 8 15 22 29	6 13 20 27	3 10 17 24	1 8 15 22 29
THURSDAY	2 9 16 23 30	7 14 21 28	4 11 18 25	2 9 16 23 30
FRIDAY	3 10 17 24	1 8 15 22 29	5 12 19 26	3 10 17 24 31
SATURDAY	4 11 18 25	2 9 16 23 30	6 13 20 27	4 11 18 25

A.D. 1870.

	JANUARY.	FEBRUARY.	MARCH.	APRIL.
SUNDAY	2 9 16 23 30	6 13 20 27	6 13 20 27	3 10 17 24
MONDAY	3 10 17 24 31	7 14 21 28	7 14 21 28	4 11 18 25
TUESDAY	4 11 18 25	1 8 15 22	1 8 15 22 29	5 12 19 26
WEDNESDAY	5 12 19 26	2 9 16 23	2 9 16 23 30	6 13 20 27
THURSDAY	6 13 20 27	3 10 17 24	3 10 17 24 31	7 14 21 28
FRIDAY	7 14 21 28	4 11 18 25	4 11 18 25	1 8 15 22 29
SATURDAY	1 8 15 22 29	5 12 19 26	5 12 19 26	2 9 16 23 30

	MAY.	JUNE.	JULY.	AUGUST.
SUNDAY	1 8 15 22 29	5 12 19 26	3 10 17 24 31	7 14 21 28
MONDAY	2 9 16 23 30	6 13 20 27	4 11 18 25	1 8 15 22 29
TUESDAY	3 10 17 24 31	7 14 21 28	5 12 19 26	2 9 16 23 30
WEDNESDAY	4 11 18 25	1 8 15 22 29	6 13 20 27	3 10 17 24 31
THURSDAY	5 12 19 26	2 9 16 23 30	7 14 21 28	4 11 18 25
FRIDAY	6 13 20 27	3 10 17 24	1 8 15 22 29	5 12 19 26
SATURDAY	7 14 21 28	4 11 18 25	2 9 16 23 30	6 13 20 27

	SEPTEMBER.	OCTOBER.	NOVEMBER.	DECEMBER.
SUNDAY	4 11 18 25	2 9 16 23 30	6 13 20 27	4 11 18 25
MONDAY	5 12 19 26	3 10 17 24 31	7 14 21 28	5 12 19 26
TUESDAY	6 13 20 27	4 11 18 25	1 8 15 22 29	6 13 20 27
WEDNESDAY	7 14 21 28	5 12 19 26	2 9 16 23 30	7 14 21 28
THURSDAY	1 8 15 22 29	6 13 20 27	3 10 17 24	1 8 15 22 29
FRIDAY	2 9 16 23 30	7 14 21 28	4 11 18 25	2 9 16 23 30
SATURDAY	3 10 17 24	1 8 15 22 29	5 12 19 26	3 10 17 24 31

A.D. 1871.

	JANUARY.	FEBRUARY.	MARCH.	APRIL.
SUNDAY	1 8 15 22 29	5 12 19 26	5 12 19 26	2 9 16 23 30
MONDAY	2 9 16 23 30	6 13 20 27	6 13 20 27	3 10 17 24
TUESDAY	3 10 17 24 31	7 14 21 28	7 14 21 28	4 11 18 25
WEDNESDAY	4 11 18 25	1 8 15 22	1 8 15 22 29	5 12 19 26
THURSDAY	5 12 19 26	2 9 16 23	2 9 16 23 30	6 13 20 27
FRIDAY	6 13 20 27	3 10 17 24	3 10 17 24 31	7 14 21 28
SATURDAY	7 14 21 28	4 11 18 25	4 11 18 25	1 8 15 22 29

	MAY.	JUNE.	JULY.	AUGUST.
SUNDAY	7 14 21 28	4 11 18 25	2 9 16 23 30	6 13 20 27
MONDAY	1 8 15 22 29	5 12 19 26	3 10 17 24 31	7 14 21 28
TUESDAY	2 9 16 23 30	6 13 20 27	4 11 18 25	1 8 15 22 29
WEDNESDAY	3 10 17 24 31	7 14 21 28	5 12 19 26	2 9 16 23 30
THURSDAY	4 11 18 25	1 8 15 22 29	6 13 20 27	3 10 17 24 31
FRIDAY	5 12 19 26	2 9 16 23 30	7 14 21 28	4 11 18 25
SATURDAY	6 13 20 27	3 10 17 24	1 8 15 22 29	5 12 19 26

	SEPTEMBER.	OCTOBER.	NOVEMBER.	DECEMBER.
SUNDAY	3 10 17 24	1 8 15 22 29	5 12 19 26	3 10 17 24 31
MONDAY	4 11 18 25	2 9 16 23 30	6 13 20 27	4 11 18 25
TUESDAY	5 12 19 26	3 10 17 24 31	7 14 21 28	5 12 19 26
WEDNESDAY	6 13 20 27	4 11 18 25	1 8 15 22 29	6 13 20 27
THURSDAY	7 14 21 28	5 12 19 26	2 9 16 23 30	7 14 21 28
FRIDAY	1 8 15 22 29	6 13 20 27	3 10 17 24	1 8 15 22 29
SATURDAY	2 9 16 23 30	7 14 21 28	4 11 18 25	2 9 16 23 30

A.D. 1872.

	JANUARY.	FEBRUARY.	MARCH.	APRIL.
SUNDAY	7 14 21 28	4 11 18 25	3 10 17 24 31	7 14 21 28
MONDAY	1 8 15 22 29	5 12 19 26	4 11 18 25	1 8 15 22 29
TUESDAY	2 9 16 23 30	6 13 20 27	5 12 19 26	2 9 16 23 30
WEDNESDAY	3 10 17 24 31	7 14 21 28	6 13 20 27	3 10 17 24
THURSDAY	4 11 18 25	1 8 15 22 29	7 14 21 28	4 11 18 25
FRIDAY	5 12 19 26	2 9 16 23	1 8 15 22 29	5 12 19 26
SATURDAY	6 13 20 27	3 10 17 24	2 9 16 23 30	6 13 20 27

	MAY.	JUNE.	JULY.	AUGUST.
SUNDAY	5 12 19 26	2 9 16 23 30	7 14 21 28	4 11 18 25
MONDAY	6 13 20 27	3 10 17 24	1 8 15 22 29	5 12 19 26
TUESDAY	7 14 21 28	4 11 18 25	2 9 16 23 30	6 13 20 27
WEDNESDAY	1 8 15 22 29	5 12 19 26	3 10 17 24 31	7 14 21 28
THURSDAY	2 9 16 23 30	6 13 20 27	4 11 18 25	1 8 15 22 29
FRIDAY	3 10 17 24 31	7 14 21 28	5 12 19 26	2 9 16 23 30
SATURDAY	4 11 18 25	1 8 15 22 29	6 13 20 27	3 10 17 24 31

	SEPTEMBER.	OCTOBER.	NOVEMBER.	DECEMBER.
SUNDAY	1 8 15 22 29	6 13 20 27	3 10 17 24	1 8 15 22 29
MONDAY	2 9 16 23 30	7 14 21 28	4 11 18 25	2 9 16 23 30
TUESDAY	3 10 17 24	1 8 15 22 29	5 12 19 26	3 10 17 24 31
WEDNESDAY	4 11 18 25	2 9 16 23 30	6 13 20 27	4 11 18 25
THURSDAY	5 12 19 26	3 10 17 24 31	7 14 21 28	5 12 19 26
FRIDAY	6 13 20 27	4 11 18 25	1 8 15 22 29	6 13 20 27
SATURDAY	7 14 21 28	5 12 19 26	2 9 16 23 30	7 14 21 28

A.D. 1873.

	JANUARY.	FEBRUARY.	MARCH.	APRIL.
SUNDAY	5 12 19 26	2 9 16 23	2 9 16 23 30	6 13 20 27
MONDAY.....	6 13 20 27	3 10 17 24	3 10 17 24 31	7 14 21 28
TUESDAY.....	7 14 21 28	4 11 18 25	4 11 18 25	1 8 15 22 29
WEDNESDAY...	1 8 15 22 29	5 12 19 26	5 12 19 26	2 9 16 23 30
THURSDAY...	2 9 16 23 30	6 13 20 27	6 13 20 27	3 10 17 24
FRIDAY	3 10 17 24 31	7 14 21 28	7 14 21 28	4 11 18 25
SATURDAY...	4 11 18 25	1 8 15 22	1 8 15 22 29	5 12 19 26

	MAY.	JUNE.	JULY.	AUGUST.
SUNDAY	4 11 18 25	1 8 15 22 29	6 13 20 27	3 10 17 24 31
MONDAY.....	5 12 19 26	2 9 16 23 30	7 14 21 28	4 11 18 25
TUESDAY.....	6 13 20 27	3 10 17 24	1 8 15 22 29	5 12 19 26
WEDNESDAY...	7 14 21 28	4 11 18 25	2 9 16 23 30	6 13 20 27
THURSDAY...	1 8 15 22 29	5 12 19 26	3 10 17 24 31	7 14 21 28
FRIDAY	2 9 16 23 30	6 13 20 27	4 11 18 25	1 8 15 22 29
SATURDAY...	3 10 17 24 31	7 14 21 28	5 12 19 26	2 9 16 23 30

	SEPTEMBER.	OCTOBER.	NOVEMBER.	DECEMBER.
SUNDAY	7 14 21 28	5 12 19 26	2 9 16 23 30	7 14 21 28
MONDAY.....	1 8 15 22 29	6 13 20 27	3 10 17 24	1 8 15 22 29
TUESDAY.....	2 9 16 23 30	7 14 21 28	4 11 18 25	2 9 16 23 30
WEDNESDAY...	3 10 17 24	1 8 15 22 29	5 12 19 26	3 10 17 24 31
THURSDAY...	4 11 18 25	2 9 16 23 30	6 13 20 27	4 11 18 25
FRIDAY	5 12 19 26	3 10 17 24 31	7 14 21 28	5 12 19 26
SATURDAY...	6 13 20 27	4 11 18 25	1 8 15 22 29	6 13 20 27

A.D. 1874.

	JANUARY.	FEBRUARY.	MARCH.	APRIL.
SUNDAY	4 11 18 25	1 8 15 22	1 8 15 22 29	5 12 19 26
MONDAY.....	5 12 19 26	2 9 16 23	2 9 16 23 30	6 13 20 27
TUESDAY.....	6 13 20 27	3 10 17 24	3 10 17 24 31	7 14 21 28
WEDNESDAY...	7 14 21 28	4 11 18 25	4 11 18 25	1 8 15 22 29
THURSDAY...	1 8 15 22 29	5 12 19 26	5 12 19 26	2 9 16 23 30
FRIDAY	2 9 16 23 30	6 13 20 27	6 13 20 27	3 10 17 24
SATURDAY...	3 10 17 24 31	7 14 21 28	7 14 21 28	4 11 18 25

	MAY.	JUNE.	JULY.	AUGUST.
SUNDAY	3 10 17 24 31	7 14 21 28	5 12 19 26	2 9 16 23 30
MONDAY.....	4 11 18 25	1 8 15 22 29	6 13 20 27	3 10 17 24 31
TUESDAY.....	5 12 19 26	2 9 16 23 30	7 14 21 28	4 11 18 25
WEDNESDAY...	6 13 20 27	3 10 17 24	1 8 15 22 29	5 12 19 26
THURSDAY...	7 14 21 28	4 11 18 25	2 9 16 23 30	6 13 20 27
FRIDAY	1 8 15 22 29	5 12 19 26	3 10 17 24 31	7 14 21 28
SATURDAY...	2 9 16 23 30	6 13 20 27	4 11 18 25	1 8 15 22 29

	SEPTEMBER.	OCTOBER.	NOVEMBER.	DECEMBER.
SUNDAY	6 13 20 27	4 11 18 25	1 8 15 22 29	6 13 20 27
MONDAY.....	7 14 21 28	5 12 19 26	2 9 16 23 30	7 14 21 28
TUESDAY.....	1 8 15 22 29	6 13 20 27	3 10 17 24	1 8 15 22 29
WEDNESDAY...	2 9 16 23 30	7 14 21 28	4 11 18 25	2 9 16 23 30
THURSDAY...	3 10 17 24	1 8 15 22 29	5 12 19 26	3 10 17 24 31
FRIDAY	4 11 18 25	2 9 16 23 30	6 13 20 27	4 11 18 25
SATURDAY...	5 12 19 26	3 10 17 24 31	7 14 21 28	5 12 19 26

A.D. 1875.

	JANUARY.	FEBRUARY.	MARCH.	APRIL.
SUNDAY	3 10 17 24 31	7 14 21 28	7 14 21 28	4 11 18 25
MONDAY	4 11 18 25	1 8 15 22	1 8 15 22 29	5 12 19 26
TUESDAY	5 12 19 26	2 9 16 23	2 9 16 23 30	6 13 20 27
WEDNESDAY	6 13 20 27	3 10 17 24	3 10 17 24 31	7 14 21 28
THURSDAY	7 14 21 28	4 11 18 25	4 11 18 25	1 8 15 22 29
FRIDAY	1 8 15 22 29	5 12 19 26	5 12 19 26	2 9 16 23 30
SATURDAY	2 9 16 23 30	6 13 20 27	6 13 20 27	3 10 17 24

	MAY.	JUNE.	JULY.	AUGUST.
SUNDAY	2 9 16 23 30	6 13 20 27	4 11 18 25	1 8 15 22 29
MONDAY	3 10 17 24 31	7 14 21 28	5 12 19 26	2 9 16 23 30
TUESDAY	4 11 18 25	1 8 15 22 29	6 13 20 27	3 10 17 24 31
WEDNESDAY	5 12 19 26	2 9 16 23 30	7 14 21 28	4 11 18 25
THURSDAY	6 13 20 27	3 10 17 24	1 8 15 22 29	5 12 19 26
FRIDAY	7 14 21 28	4 11 18 25	2 9 16 23 30	6 13 20 27
SATURDAY	1 8 15 22 29	5 12 19 26	3 10 17 24 31	7 14 21 28

	SEPTEMBER.	OCTOBER.	NOVEMBER.	DECEMBER.
SUNDAY	5 12 19 26	3 10 17 24 31	7 14 21 28	5 12 19 26
MONDAY	6 13 20 27	4 11 18 25	1 8 15 22 29	6 13 20 27
TUESDAY	7 14 21 28	5 12 19 26	2 9 16 23 30	7 14 21 28
WEDNESDAY	1 8 15 22 29	6 13 20 27	3 10 17 24	1 8 15 22 29
THURSDAY	2 9 16 23 30	7 14 21 28	4 11 18 25	2 9 16 23 30
FRIDAY	3 10 17 24	1 8 15 22 29	5 12 19 26	3 10 17 24 31
SATURDAY	4 11 18 25	2 9 16 23 30	6 13 20 27	4 11 18 25

A.D. 1876.

	JANUARY.	FEBRUARY.	MARCH.	APRIL.
SUNDAY	2 9 16 23 30	6 13 20 27	5 12 19 26	2 9 16 23 30
MONDAY	3 10 17 24 31	7 14 21 28	6 13 20 27	3 10 17 24
TUESDAY	4 11 18 25	1 8 15 22 29	7 14 21 28	4 11 18 25
WEDNESDAY	5 12 19 26	2 9 16 23	1 8 15 22 29	5 12 19 26
THURSDAY	6 13 20 27	3 10 17 24	2 9 16 23 30	6 13 20 27
FRIDAY	7 14 21 28	4 11 18 25	3 10 17 24 31	7 14 21 28
SATURDAY	1 8 15 22 29	5 12 19 26	4 11 18 25	1 8 15 22 29

	MAY.	JUNE.	JULY.	AUGUST.
SUNDAY	7 14 21 28	4 11 18 25	2 9 16 23 30	6 13 20 27
MONDAY	1 8 15 22 29	5 12 19 26	3 10 17 24 31	7 14 21 28
TUESDAY	2 9 16 23 30	6 13 20 27	4 11 18 25	1 8 15 22 29
WEDNESDAY	3 10 17 24 31	7 14 21 28	5 12 19 26	2 9 16 23 30
THURSDAY	4 11 18 25	1 8 15 22 29	6 13 20 27	3 10 17 24 31
FRIDAY	5 12 19 26	2 9 16 23 30	7 14 21 28	4 11 18 25
SATURDAY	6 13 20 27	3 10 17 24	1 8 15 22 29	5 12 19 26

	SEPTEMBER.	OCTOBER.	NOVEMBER.	DECEMBER.
SUNDAY	3 10 17 24	1 8 15 22 29	5 12 19 26	3 10 17 24 31
MONDAY	4 11 18 25	2 9 16 23 30	6 13 20 27	4 11 18 25
TUESDAY	5 12 19 26	3 10 17 24 31	7 14 21 28	5 12 19 26
WEDNESDAY	6 13 20 27	4 11 18 25	1 8 15 22 29	6 13 20 27
THURSDAY	7 14 21 28	5 12 19 26	2 9 16 23 30	7 14 21 28
FRIDAY	1 8 15 22 29	6 13 20 27	3 10 17 24	1 8 15 22 29
SATURDAY	2 9 16 23 30	7 14 21 28	4 11 18 25	2 9 16 23 30

A.D. 1877.

	JANUARY.	FEBRUARY.	MARCH.	APRIL.
SUNDAY	7 14 21 28	4 11 18 25	4 11 18 25	5 12 19 26
MONDAY	1 8 15 22 29	5 12 19 26	5 12 19 26	2 9 16 23 30
TUESDAY	2 9 16 23 30	6 13 20 27	6 13 20 27	3 10 17 24
WEDNESDAY	3 10 17 24 31	7 14 21 28	7 14 21 28	4 11 18 25
THURSDAY	4 11 18 25	1 8 15 22 29	1 8 15 22 29	5 12 19 26
FRIDAY	5 12 19 26	2 9 16 23 30	2 9 16 23 30	6 13 20 27
SATURDAY	6 13 20 27	3 10 17 24	3 10 17 24 31	7 14 21 28

	MAY.	JUNE.	JULY.	AUGUST.
SUNDAY	6 13 20 27	3 10 17 24	1 8 15 22 29	5 12 19 26
MONDAY	7 14 21 28	4 11 18 25	2 9 16 23 30	6 13 20 27
TUESDAY	1 8 15 22 29	5 12 19 26	3 10 17 24 31	7 14 21 28
WEDNESDAY	2 9 16 23 30	6 13 20 27	4 11 18 25	1 8 15 22 29
THURSDAY	3 10 17 24 31	7 14 21 28	5 12 19 26	2 9 16 23 30
FRIDAY	4 11 18 25	1 8 15 22 29	6 13 20 27	3 10 17 24 31
SATURDAY	5 12 19 26	2 9 16 23 30	7 14 21 28	4 11 18 25

	SEPTEMBER.	OCTOBER.	NOVEMBER.	DECEMBER.
SUNDAY	2 9 16 23 30	7 14 21 28	4 11 18 25	2 9 16 23 30
MONDAY	3 10 17 24	1 8 15 22 29	5 12 19 26	3 10 17 24 31
TUESDAY	4 11 18 25	2 9 16 23 30	6 13 20 27	4 11 18 25
WEDNESDAY	5 12 19 26	3 10 17 24 31	7 14 21 28	5 12 19 26
THURSDAY	6 13 20 27	4 11 18 25	1 8 15 22 29	6 13 20 27
FRIDAY	7 14 21 28	5 12 19 26	2 9 16 23 30	7 14 21 28
SATURDAY	8 15 22 29	6 13 20 27	3 10 17 24	1 8 15 22 29

A.D. 1878.

	JANUARY.	FEBRUARY.	MARCH.	APRIL.
SUNDAY	6 13 20 27	3 10 17 24	3 10 17 24 31	7 14 21 28
MONDAY	7 14 21 28	4 11 18 25	4 11 18 25	1 8 15 22 29
TUESDAY	1 8 15 22 29	5 12 19 26	5 12 19 26	2 9 16 23 30
WEDNESDAY	2 9 16 23 30	6 13 20 27	6 13 20 27	3 10 17 24
THURSDAY	3 10 17 24 31	7 14 21 28	7 14 21 28	4 11 18 25
FRIDAY	4 11 18 25	1 8 15 22 29	1 8 15 22 29	5 12 19 26
SATURDAY	5 12 19 26	2 9 16 23 30	2 9 16 23 30	6 13 20 27

	MAY.	JUNE.	JULY.	AUGUST.
SUNDAY	5 12 19 26	2 9 16 23 30	7 14 21 28	4 11 18 25
MONDAY	6 13 20 27	3 10 17 24	1 8 15 22 29	5 12 19 26
TUESDAY	7 14 21 28	4 11 18 25	2 9 16 23 30	6 13 20 27
WEDNESDAY	1 8 15 22 29	5 12 19 26	3 10 17 24 31	7 14 21 28
THURSDAY	2 9 16 23 30	6 13 20 27	4 11 18 25	1 8 15 22 29
FRIDAY	3 10 17 24 31	7 14 21 28	5 12 19 26	2 9 16 23 30
SATURDAY	4 11 18 25	1 8 15 22 29	6 13 20 27	3 10 17 24 31

	SEPTEMBER.	OCTOBER.	NOVEMBER.	DECEMBER.
SUNDAY	1 8 15 22 29	6 13 20 27	3 10 17 24	1 8 15 22 29
MONDAY	2 9 16 23 30	7 14 21 28	4 11 18 25	2 9 16 23 30
TUESDAY	3 10 17 24	1 8 15 22 29	5 12 19 26	3 10 17 24 31
WEDNESDAY	4 11 18 25	2 9 16 23 30	6 13 20 27	4 11 18 25
THURSDAY	5 12 19 26	3 10 17 24 31	7 14 21 28	5 12 19 26
FRIDAY	6 13 20 27	4 11 18 25	1 8 15 22 29	6 13 20 27
SATURDAY	7 14 21 28	5 12 19 26	2 9 16 23 30	7 14 21 28

A.D. 1879.

	JANUARY.	FEBRUARY.	MARCH.	APRIL.
SUNDAY	5 12 19 26	2 9 16 23	2 9 16 23 30	6 13 20 27
MONDAY	6 13 20 27	3 10 17 24	3 10 17 24 31	7 14 21 28
TUESDAY	7 14 21 28	4 11 18 25	4 11 18 25	1 8 15 22 29
WEDNESDAY	1 8 15 22 29	5 12 19 26	5 12 19 26	2 9 16 23 30
THURSDAY	2 9 16 23 30	6 13 20 27	6 13 20 27	3 10 17 24
FRIDAY	3 10 17 24 31	7 14 21 28	7 14 21 28	4 11 18 25
SATURDAY	4 11 18 25	1 8 15 22	1 8 15 22 29	5 12 19 26

	MAY.	JUNE.	JULY.	AUGUST.
SUNDAY	4 11 18 25	1 8 15 22 29	6 13 20 27	3 10 17 24 31
MONDAY	5 12 19 26	2 9 16 23 30	7 14 21 28	4 11 18 25
TUESDAY	6 13 20 27	3 10 17 24	1 8 15 22 29	5 12 19 26
WEDNESDAY	7 14 21 28	4 11 18 25	2 9 16 23 30	6 13 20 27
THURSDAY	1 8 15 22 29	5 12 19 26	3 10 17 24 31	7 14 21 28
FRIDAY	2 9 16 23 30	6 13 20 27	4 11 18 25	1 8 15 22 29
SATURDAY	3 10 17 24 31	7 14 21 28	5 12 19 26	2 9 16 23 30

	SEPTEMBER.	OCTOBER.	NOVEMBER.	DECEMBER.
SUNDAY	7 14 21 28	5 12 19 26	2 9 16 23 30	7 14 21 28
MONDAY	1 8 15 22 29	6 13 20 27	3 10 17 24	1 8 15 22 29
TUESDAY	2 9 16 23 30	7 14 21 28	4 11 18 25	2 9 16 23 30
WEDNESDAY	3 10 17 24	1 8 15 22 29	5 12 19 26	3 10 17 24 31
THURSDAY	4 11 18 25	2 9 16 23 30	6 13 20 27	4 11 18 25
FRIDAY	5 12 19 26	3 10 17 24 31	7 14 21 28	5 12 19 26
SATURDAY	6 13 20 27	4 11 18 25	1 8 15 22 29	6 13 20 27

A.D. 1880.

	JANUARY.	FEBRUARY.	MARCH.	APRIL.
SUNDAY	4 11 18 25	1 8 15 22 29	7 14 21 28	4 11 18 25
MONDAY	5 12 19 26	2 9 16 23	1 8 15 22 29	5 12 15 26
TUESDAY	6 13 20 27	3 10 17 24	2 9 16 23 30	6 13 20 27
WEDNESDAY	7 14 21 28	4 11 18 25	3 10 17 24 31	7 14 21 28
THURSDAY	1 8 15 22 29	5 12 19 26	4 11 18 25	1 8 15 22 29
FRIDAY	2 9 16 23 30	6 13 20 27	5 12 19 26	2 9 16 23 30
SATURDAY	3 10 17 24 31	7 14 21 28	6 13 20 27	3 10 17 24

	MAY.	JUNE.	JULY.	AUGUST.
SUNDAY	2 9 16 23 30	6 13 20 27	4 11 18 25	1 8 15 22 29
MONDAY	3 10 17 24 31	7 14 21 28	5 12 19 26	2 9 16 23 30
TUESDAY	4 11 18 25	1 8 15 22 29	6 13 20 27	3 10 17 24 31
WEDNESDAY	5 12 19 26	2 9 16 23 30	7 14 21 28	4 11 18 25
THURSDAY	6 13 20 27	3 10 17 24	1 8 15 22 29	5 12 19 26
FRIDAY	7 14 21 28	4 11 18 25	2 9 16 23 30	6 13 20 27
SATURDAY	1 8 15 22 29	5 12 19 26	3 10 17 24 31	7 14 21 28

	SEPTEMBER.	OCTOBER.	NOVEMBER.	DECEMBER.
SUNDAY	5 12 19 26	3 10 17 24 31	7 14 21 28	5 12 19 26
MONDAY	6 13 20 27	4 11 18 25	1 8 15 22 29	6 13 20 27
TUESDAY	7 14 21 28	5 12 19 26	2 9 16 23 30	7 14 21 28
WEDNESDAY	1 8 15 22 29	6 13 20 27	3 10 17 24	1 8 15 22 29
THURSDAY	2 9 16 23 30	7 14 21 28	4 11 18 25	2 9 16 23 30
FRIDAY	3 10 17 24	1 8 15 22 29	5 12 19 26	3 10 17 24 31
SATURDAY	4 11 18 25	2 9 16 23 30	6 13 20 27	4 11 18 25

A.D. 1881.

	JANUARY.	FEBRUARY.	MARCH.	APRIL.
SUNDAY	2 9 16 23 30	6 13 20 27	6 13 20 27	3 10 17 24
MONDAY	3 10 17 24 31	7 14 21 28	7 14 21 28	4 11 18 25
TUESDAY	4 11 18 25	1 8 15 22	1 8 15 22 29	5 12 19 26
WEDNESDAY	5 12 19 26	2 9 16 23	2 9 16 23 30	6 13 20 27
THURSDAY	6 13 20 27	3 10 17 24	3 10 17 24 31	7 14 21 28
FRIDAY	7 14 21 28	4 11 18 25	4 11 18 25	1 8 15 22 29
SATURDAY	1 8 15 22 29	5 12 19 26	5 12 19 26	2 9 16 23 30

	MAY.	JUNE.	JULY.	AUGUST.
SUNDAY	1 8 15 22 29	5 12 19 26	3 10 17 24 31	7 14 21 28
MONDAY	2 9 16 23 30	6 13 20 27	4 11 18 25	1 8 15 22 29
TUESDAY	3 10 17 24 31	7 14 21 28	5 12 19 26	2 9 16 23 30
WEDNESDAY	4 11 18 25	1 8 15 22 29	6 13 20 27	3 10 17 24 31
THURSDAY	5 12 19 26	2 9 16 23 30	7 14 21 28	4 11 18 25
FRIDAY	6 13 20 27	3 10 17 24	1 8 15 22 29	5 12 19 26
SATURDAY	7 14 21 28	4 11 18 25	2 9 16 23 30	6 13 20 27

	SEPTEMBER.	OCTOBER.	NOVEMBER.	DECEMBER.
SUNDAY	4 11 18 25	2 9 16 23 30	6 13 20 27	4 11 18 25
MONDAY	5 12 19 26	3 10 17 24 31	7 14 21 28	5 12 19 28
TUESDAY	6 13 20 27	4 11 18 25	1 8 15 22 29	6 13 20 27
WEDNESDAY	7 14 21 28	5 12 19 26	2 9 16 23 30	7 14 21 28
THURSDAY	1 8 15 22 29	6 13 20 27	3 10 17 24	1 8 15 22 29
FRIDAY	2 9 16 23 30	7 14 21 28	4 11 18 25	2 9 16 23 30
SATURDAY	3 10 17 24	1 8 15 22 29	5 12 19 26	3 10 17 24 31

A.D. 1892.

	JANUARY.	FEBRUARY.	MARCH.	APRIL.
SUNDAY	1 8 15 22 29	5 12 19 26	5 12 19 26	2 9 16 23 30
MONDAY	2 9 16 23 30	6 13 20 27	6 13 20 27	3 10 17 24
TUESDAY	3 10 17 24 31	7 14 21 28	7 14 21 28	4 11 18 25
WEDNESDAY	4 11 18 25	1 8 15 22	1 8 15 22 29	5 12 19 26
THURSDAY	5 12 19 26	2 9 16 23	2 9 16 23 30	6 13 20 27
FRIDAY	6 13 20 27	3 10 17 24	3 10 17 24 31	7 14 21 28
SATURDAY	7 14 21 28	4 11 18 25	4 11 18 25	1 8 15 22 29

	MAY.	JUNE.	JULY.	AUGUST.
SUNDAY	7 14 21 28	4 11 18 25	2 9 16 23 30	6 13 20 27
MONDAY	1 8 15 22 29	5 12 19 26	3 10 17 24 31	7 14 21 28
TUESDAY	2 9 16 23 30	6 13 20 27	4 11 18 25	1 8 15 22 29
WEDNESDAY	3 10 17 24 31	7 14 21 28	5 12 19 26	2 9 16 23 30
THURSDAY	4 11 18 25	1 8 15 22 29	6 13 20 27	3 10 17 24 31
FRIDAY	5 12 19 26	2 9 16 23 30	7 14 21 28	4 11 18 25
SATURDAY	6 13 20 27	3 10 17 24	1 8 15 22 29	5 12 19 26

	SEPTEMBER.	OCTOBER.	NOVEMBER.	DECEMBER.
SUNDAY	3 10 17 24	1 8 15 22 29	5 12 19 26	3 10 17 24 31
MONDAY	4 11 18 25	2 9 16 23 30	6 13 20 27	4 11 18 25
TUESDAY	5 12 19 26	3 10 17 24 31	7 14 21 28	5 12 19 26
WEDNESDAY	6 13 20 27	4 11 18 25	1 8 15 22 29	6 13 20 27
THURSDAY	7 14 21 28	5 12 19 26	2 9 16 23 30	7 14 21 28
FRIDAY	1 8 15 22 29	6 13 20 27	3 10 17 24	1 8 15 22 29
SATURDAY	2 9 16 23 30	7 14 21 28	4 11 18 25	2 9 16 23 30

A.D. 1883.

	JANUARY.	FEBRUARY.	MARCH.	APRIL.
SUNDAY	7 14 21 28	4 11 18 25	4 11 18 25	1 8 15 22 29
MONDAY	1 8 15 22 29	5 12 19 26	5 12 19 26	2 9 16 23 30
TUESDAY	2 9 16 23 30	6 13 20 27	6 13 20 27	3 10 17 24
WEDNESDAY	3 10 17 24 31	7 14 21 28	7 14 21 28	4 11 18 25
THURSDAY	4 11 18 25	1 8 15 22	1 8 15 22 29	5 12 19 26
FRIDAY	5 12 19 26	2 9 16 23	2 9 16 23 30	6 13 20 27
SATURDAY	6 13 20 27	3 10 17 24	3 10 17 24 31	7 14 21 28

	MAY.	JUNE.	JULY.	AUGUST.
SUNDAY	6 13 20 27	3 10 17 24	1 8 15 22 29	5 12 19 26
MONDAY	7 14 21 28	4 11 18 25	2 9 16 23 30	6 13 20 27
TUESDAY	1 8 15 22 29	5 12 19 26	3 10 17 24 31	7 14 21 28
WEDNESDAY	2 9 16 23 30	6 13 20 27	4 11 18 25	1 8 15 22 29
THURSDAY	3 10 17 24 31	7 14 21 28	5 12 19 26	2 9 16 23 30
FRIDAY	4 11 18 25	1 8 15 22 29	6 13 20 27	3 10 17 24 31
SATURDAY	5 12 19 26	2 9 16 23 30	7 14 21 28	4 11 18 25

	SEPTEMBER.	OCTOBER.	NOVEMBER.	DECEMBER.
SUNDAY	2 9 16 23 30	7 14 21 28	4 11 18 25	2 9 16 23 30
MONDAY	3 10 17 24	1 8 15 22 29	5 12 19 26	3 10 17 24 31
TUESDAY	4 11 18 25	2 9 16 23 30	6 13 20 27	4 11 18 25
WEDNESDAY	5 12 19 26	3 10 17 24 31	7 14 21 28	5 12 19 26
THURSDAY	6 13 20 27	4 11 18 25	1 8 15 22 29	6 13 20 27
FRIDAY	7 14 21 28	5 12 19 26	2 9 16 23 30	7 14 21 28
SATURDAY	1 8 15 22 29	6 13 20 27	3 10 17 24	1 8 15 22 29

A.D. 1884.

	JANUARY.	FEBRUARY.	MARCH.	APRIL.
SUNDAY	6 13 20 27	3 10 17 24	2 9 16 23 30	6 13 20 27
MONDAY	7 14 21 28	4 11 18 25	3 10 17 24 31	7 14 21 28
TUESDAY	1 8 15 22 29	5 12 19 26	4 11 18 25	1 8 15 22 29
WEDNESDAY	2 9 16 23 30	6 13 20 27	5 12 19 26	2 9 16 23 30
THURSDAY	3 10 17 24 31	7 14 21 28	6 13 20 27	3 10 17 24
FRIDAY	4 11 18 25	1 8 15 22 29	7 14 21 28	4 11 18 25
SATURDAY	5 12 19 26	2 9 16 23	1 8 15 22 29	5 12 19 26

	MAY.	JUNE.	JULY.	AUGUST.
SUNDAY	4 11 18 25	1 8 15 22 29	6 13 20 27	3 10 17 24 31
MONDAY	5 12 19 26	2 9 16 23 30	7 14 21 28	4 11 18 25
TUESDAY	6 13 20 27	3 10 17 24	1 8 15 22 29	5 12 19 26
WEDNESDAY	7 14 21 28	4 11 18 25	2 9 16 23 30	6 13 20 27
THURSDAY	1 8 15 22 29	5 12 19 26	3 10 17 24 31	7 14 21 28
FRIDAY	2 9 16 23 30	6 13 20 27	4 11 18 25	1 8 15 22 29
SATURDAY	3 10 17 24 31	7 14 21 28	5 12 19 26	2 9 16 23 30

	SEPTEMBER.	OCTOBER.	NOVEMBER.	DECEMBER.
SUNDAY	7 14 21 28	5 12 19 26	2 9 16 23 30	7 14 21 28
MONDAY	1 8 15 22 29	6 13 20 27	3 10 17 24	1 8 15 22 29
TUESDAY	2 9 16 23 30	7 14 21 28	4 11 18 25	2 9 16 23 30
WEDNESDAY	3 10 17 24	1 8 15 22 29	5 12 19 26	3 10 17 24 31
THURSDAY	4 11 18 25	2 9 16 23 30	6 13 20 27	4 11 18 25
FRIDAY	5 12 19 26	3 10 17 24 31	7 14 21 28	5 12 19 26
SATURDAY	6 13 20 27	4 11 18 25	1 8 15 22 29	6 13 20 27

A.D. 1885.

	JANUARY.	FEBRUARY.	MARCH.	APRIL.
SUNDAY	4 11 18 25	1 8 15 22	1 8 15 22 29	5 12 19 26
MONDAY	5 12 19 26	2 9 16 23	2 9 16 23 30	6 13 20 27
TUESDAY	6 13 20 27	3 10 17 24	3 10 17 24 31	7 14 21 28
WEDNESDAY	7 14 21 28	4 11 18 25	4 11 18 25	1 8 15 22 29
THURSDAY	1 8 15 22 29	5 12 19 26	5 12 19 26	2 9 16 23 30
FRIDAY	2 9 16 23 30	6 13 20 27	6 13 20 27	3 10 17 24
SATURDAY	3 10 17 24 31	7 14 21 28	7 14 21 28	4 11 18 25

	MAY.	JUNE.	JULY.	AUGUST.
SUNDAY	3 10 17 24 31	7 14 21 28	5 12 19 26	2 9 16 23 30
MONDAY	4 11 18 25	1 8 15 22 29	6 13 20 27	3 10 17 24 31
TUESDAY	5 12 19 26	2 9 16 23 30	7 14 21 28	4 11 18 25
WEDNESDAY	6 13 20 27	3 10 17 24	1 8 15 22 29	5 12 19 26
THURSDAY	7 14 21 28	4 11 18 25	2 9 16 23 30	6 13 20 27
FRIDAY	1 8 15 22 29	5 12 19 26	3 10 17 24 31	7 14 21 28
SATURDAY	2 9 16 23 30	6 13 20 27	4 11 18 25	1 8 15 22 29

	SEPTEMBER.	OCTOBER.	NOVEMBER.	DECEMBER.
SUNDAY	6 13 20 27	4 11 18 25	1 8 15 22 29	6 13 20 27
MONDAY	7 14 21 28	5 12 19 26	2 9 16 23 30	7 14 21 28
TUESDAY	1 8 15 22 29	6 13 20 27	3 10 17 24	1 8 15 22 29
WEDNESDAY	2 9 16 23 30	7 14 21 28	4 11 18 25	2 9 16 23 30
THURSDAY	3 10 17 24	1 8 15 22 29	5 12 19 26	3 10 17 24 31
FRIDAY	4 11 18 25	2 9 16 23 30	6 13 20 27	4 11 18 25
SATURDAY	5 12 19 26	3 10 17 24 31	7 14 21 28	5 12 19 26

A.D. 1886.

	JANUARY.	FEBRUARY.	MARCH.	APRIL.
SUNDAY	3 10 17 24 31	7 14 21 28	7 14 21 28	4 11 18 25
MONDAY	4 11 18 25	1 8 15 22	1 8 15 22 29	5 12 19 26
TUESDAY	5 12 19 26	2 9 16 23	2 9 16 23 30	6 13 20 27
WEDNESDAY	6 13 20 27	3 10 17 24	3 10 17 24 31	7 14 21 28
THURSDAY	7 14 21 28	4 11 18 25	4 11 18 25	1 8 15 22 29
FRIDAY	1 8 15 22 29	5 12 19 26	5 12 19 26	2 9 16 23 30
SATURDAY	2 9 16 23 30	6 13 20 27	6 13 20 27	3 10 17 24

	MAY.	JUNE.	JULY.	AUGUST.
SUNDAY	2 9 16 23 30	6 13 20 27	4 11 18 25	1 8 15 22 29
MONDAY	3 10 17 24 31	7 14 21 28	5 12 19 26	2 9 16 23 30
TUESDAY	4 11 18 25	1 8 15 22 29	6 13 20 27	3 10 17 24 31
WEDNESDAY	5 12 19 26	2 9 16 23 30	7 14 21 28	4 11 18 25
THURSDAY	6 13 20 27	3 10 17 24	1 8 15 22 29	5 12 19 26
FRIDAY	7 14 21 28	4 11 18 25	2 9 16 23 30	6 13 20 27
SATURDAY	1 8 15 22 29	5 12 19 26	3 10 17 24 31	7 14 21 28

	SEPTEMBER.	OCTOBER.	NOVEMBER.	DECEMBER.
SUNDAY	5 12 19 26	3 10 17 24 31	7 14 21 28	5 12 19 26
MONDAY	6 13 20 27	4 11 18 25	1 8 15 22 29	6 13 20 27
TUESDAY	7 14 21 28	5 12 19 26	2 9 16 23 30	7 14 21 28
WEDNESDAY	1 8 15 22 29	6 13 20 27	3 10 17 24	1 8 15 22 29
THURSDAY	2 9 16 23 30	7 14 21 28	4 11 18 25	2 9 16 23 30
FRIDAY	3 10 17 24	1 8 15 22 29	5 12 19 26	3 10 17 24 31
SATURDAY	4 11 18 25	2 9 16 23 30	6 13 20 27	4 11 18 25

A.D. 1887.

	JANUARY.	FEBRUARY.	MARCH.	APRIL.
SUNDAY	1 2 9 16 23 30	6 13 20 27	6 13 20 27	3 10 17 24
MONDAY	3 10 17 24 31	7 14 21 28	7 14 21 28	4 11 18 25
TUESDAY	4 11 18 25	1 8 15 22	1 8 15 22 29	5 12 19 26
WEDNESDAY	5 12 19 26	2 9 16 23	2 9 16 23 30	6 13 20 27
THURSDAY	6 13 20 27	3 10 17 24	3 10 17 24 31	7 14 21 28
FRIDAY	7 14 21 28	4 11 18 25	4 11 18 25	1 8 15 22 29
SATURDAY	1 8 15 22 29	5 12 19 26	5 12 19 26	2 9 16 23 30

	MAY.	JUNE.	JULY.	AUGUST.
SUNDAY	1 8 15 22 29	5 12 19 26	3 10 17 24 31	7 14 21 28
MONDAY	2 9 16 23 30	6 13 20 27	4 11 18 25	1 8 15 22 29
TUESDAY	3 10 17 24 31	7 14 21 28	5 12 19 26	2 9 16 23 30
WEDNESDAY	4 11 18 25	1 8 15 22 29	6 13 20 27	3 10 17 24 31
THURSDAY	5 12 19 26	2 9 16 23 30	7 14 21 28	4 11 18 25
FRIDAY	6 13 20 27	3 10 17 24	1 8 15 22 29	5 12 19 26
SATURDAY	7 14 21 28	4 11 18 25	2 9 16 23 30	6 13 20 27

	SEPTEMBER.	OCTOBER.	NOVEMBER.	DECEMBER.
SUNDAY	4 11 18 25	2 9 16 23 30	6 13 20 27	4 11 18 25
MONDAY	5 12 19 26	3 10 17 24 31	7 14 21 28	5 12 19 26
TUESDAY	6 13 20 27	4 11 18 25	1 8 15 22 29	6 13 20 27
WEDNESDAY	7 14 21 28	5 12 19 26	2 9 16 23 30	7 14 21 28
THURSDAY	1 8 15 22 29	6 13 20 27	3 10 17 24	1 8 15 22 29
FRIDAY	2 9 16 23 30	7 14 21 28	4 11 18 25	2 9 16 23 30
SATURDAY	3 10 17 24	1 8 15 22 29	5 12 19 26	3 10 17 24 31

A.D. 1888.

	JANUARY.	FEBRUARY.	MARCH.	APRIL.
SUNDAY	1 8 15 22 29	5 12 19 26	4 11 18 25	1 8 15 22 29
MONDAY	2 9 16 23 30	6 13 20 27	5 12 19 26	2 9 16 23 30
TUESDAY	3 10 17 24 31	7 14 21 28	6 13 20 27	3 10 17 24
WEDNESDAY	4 11 18 25	1 8 15 22 29	7 14 21 28	4 11 18 25
THURSDAY	5 12 19 26	2 9 16 23	1 8 15 22 29	5 12 19 26
FRIDAY	6 13 20 27	3 10 17 24	2 9 16 23 30	6 13 20 27
SATURDAY	7 14 21 28	4 11 18 25	3 10 17 24 31	7 14 21 28

	MAY.	JUNE.	JULY.	AUGUST.
SUNDAY	6 13 20 27	3 10 17 24	1 8 15 22 29	5 12 19 26
MONDAY	7 14 21 28	4 11 18 25	2 9 16 23 30	6 13 20 27
TUESDAY	1 8 15 22 29	5 12 19 26	3 10 17 24 31	7 14 21 28
WEDNESDAY	2 9 16 23 30	6 13 20 27	4 11 18 25	1 8 15 22 29
THURSDAY	3 10 17 24 31	7 14 21 28	5 12 19 26	2 9 16 23 30
FRIDAY	4 11 18 25	1 8 15 22 29	6 13 20 27	3 10 17 24 31
SATURDAY	5 12 19 26	2 9 16 23 30	7 14 21 28	4 11 18 25

	SEPTEMBER.	OCTOBER.	NOVEMBER.	DECEMBER.
SUNDAY	1 2 9 16 23 30	7 14 21 28	4 11 18 25	2 9 16 23 30
MONDAY	3 10 17 24	1 8 15 22 29	5 12 19 26	3 10 17 24 31
TUESDAY	4 11 18 25	2 9 16 23 30	6 13 20 27	4 11 18 25
WEDNESDAY	5 12 19 26	3 10 17 24 31	7 14 21 28	5 12 19 26
THURSDAY	6 13 20 27	4 11 18 25	1 8 15 22 29	6 13 20 27
FRIDAY	7 14 21 28	5 12 19 26	2 9 16 23 30	7 14 21 28
SATURDAY	1 8 15 22 29	6 13 20 27	3 10 17 24	1 8 15 22 29

A.D. 1889.

	JANUARY.	FEBRUARY.	MARCH.	APRIL.
SUNDAY	6 13 20 27	3 10 17 24	3 10 17 24 31	7 14 21 28
MONDAY	7 14 21 28	4 11 18 25	4 11 18 25	1 8 15 22 29
TUESDAY	1 8 15 22 29	5 12 19 26	5 12 19 26	2 9 16 23 30
WEDNESDAY.	2 9 16 23 30	6 13 20 27	6 13 20 27	3 10 17 24
THURSDAY...	3 10 17 24 31	7 14 21 28	7 14 21 28	4 11 18 25
FRIDAY	4 11 18 25	1 8 15 22	1 8 15 22 29	5 12 19 26
SATURDAY..	5 12 19 26	2 9 16 23	2 9 16 23 30	6 13 20 27

	MAY.	JUNE.	JULY.	AUGUST.
SUNDAY	5 12 19 26	2 9 16 23 30	7 14 21 28	4 11 18 25
MONDAY	6 13 20 27	3 10 17 24	1 8 15 22 29	5 12 19 26
TUESDAY	7 14 21 28	4 11 18 25	2 9 16 23 30	6 13 20 27
WEDNESDAY.	1 8 15 22 29	5 12 19 26	3 10 17 24 31	7 14 21 28
THURSDAY...	2 9 16 23 30	6 13 20 27	4 11 18 25	1 8 15 22 29
FRIDAY	3 10 17 24 31	7 14 21 28	5 12 19 26	2 9 16 23 30
SATURDAY...	4 11 18 25	1 8 15 22 29	6 13 20 27	3 10 17 24 31

	SEPTEMBER.	OCTOBER.	NOVEMBER.	DECEMBER.
SUNDAY	1 8 15 22 29	6 13 20 27	3 10 17 24	1 8 15 22 29
MONDAY	2 9 16 23 30	7 14 21 28	4 11 18 25	2 9 16 23 30
TUESDAY	3 10 17 24	1 8 15 22 29	5 12 19 26	3 10 17 24 31
WEDNESDAY.	4 11 18 25	2 9 16 23 30	6 13 20 27	4 11 18 25
THURSDAY...	5 12 19 26	3 10 17 24 31	7 14 21 28	5 12 19 26
FRIDAY	6 13 20 27	4 11 18 25	1 8 15 22 29	6 13 20 27
SATURDAY...	7 14 21 28	5 12 19 26	2 9 16 23 30	7 14 21 28

K

A.D. 1890.

	JANUARY.	FEBRUARY.	MARCH.	APRIL.
SUNDAY	5 12 19 26	2 9 16 23	2 9 16 23 30	6 13 20 27
MONDAY	6 13 20 27	3 10 17 24	3 10 17 24 31	7 14 21 28
TUESDAY	7 14 21 28	4 11 18 25	4 11 18 25	1 8 15 22 29
WEDNESDAY.	1 8 15 22 29	5 12 19 26	5 12 19 26	2 9 16 23 30
THURSDAY...	2 9 16 23 30	6 13 20 27	6 13 20 27	3 10 17 24
FRIDAY	3 10 17 24 31	7 14 21 28	7 14 21 28	4 11 18 25
SATURDAY...	4 11 18 25	1 8 15 22	1 8 15 22 29	5 12 19 26

	MAY.	JUNE.	JULY.	AUGUST.
SUNDAY	4 11 18 25	1 8 15 22 29	6 13 20 27	3 10 17 24 31
MONDAY	5 12 19 26	2 9 16 23 30	7 14 21 28	4 11 18 25
TUESDAY	6 13 20 27	3 10 17 24	1 8 15 22 29	5 12 19 26
WEDNESDAY.	7 14 21 28	4 11 18 25	2 9 16 23 30	6 13 20 27
THURSDAY...	1 8 15 22 29	5 12 19 26	3 10 17 24 31	7 14 21 28
FRIDAY	2 9 16 23 30	6 13 20 27	4 11 18 25	1 8 15 22 29
SATURDAY...	3 10 17 24 31	7 14 21 28	5 12 19 26	2 9 16 23 30

	SEPTEMBER.	OCTOBER.	NOVEMBER.	DECEMBER.
SUNDAY	7 14 21 28	5 12 19 26	2 9 16 23 30	7 14 21 28
MONDAY	1 8 15 22 29	6 13 20 27	3 10 17 24	1 8 15 22 29
TUESDAY	2 9 16 23 30	7 14 21 28	4 11 18 25	2 9 16 23 30
WEDNESDAY.	3 10 17 24	1 8 15 22 29	5 12 19 26	3 10 17 24 31
THURSDAY...	4 11 18 25	2 9 16 23 30	6 13 20 27	4 11 18 25
FRIDAY	5 12 19 26	3 10 17 24 31	7 14 21 28	5 12 19 26
SATURDAY...	6 13 20 27	4 11 18 25	1 8 15 22 29	6 13 20 27

M

A.D. 1891.

	JANUARY.	FEBRUARY.	MARCH.	APRIL.
SUNDAY	4 11 18 25	1 8 15 22	1 8 15 22 29	5 12 19 26
MONDAY	5 12 19 26	2 9 16 23	2 9 16 23 30	6 13 20 27
TUESDAY	6 13 20 27	3 10 17 24	3 10 17 24 31	7 14 21 28
WEDNESDAY	7 14 21 28	4 11 18 25	4 11 18 25	1 8 15 22 29
THURSDAY	1 8 15 22 29	5 12 19 26	5 12 19 26	2 9 16 23 30
FRIDAY	2 9 16 23 30	6 13 20 27	6 13 20 27	3 10 17 24
SATURDAY	3 10 17 24 31	7 14 21 28	7 14 21 28	4 11 18 25

	MAY.	JUNE.	JULY.	AUGUST.
SUNDAY	3 10 17 24 31	7 14 21 28	5 12 19 26	2 9 16 23 30
MONDAY	4 11 18 25	1 8 15 22 29	6 13 20 27	3 10 17 24 31
TUESDAY	5 12 19 26	2 9 16 23 30	7 14 21 28	4 11 18 25
WEDNESDAY	6 13 20 27	3 10 17 24	1 8 15 22 29	5 12 19 26
THURSDAY	7 14 21 28	4 11 18 25	2 9 16 23 30	6 13 20 27
FRIDAY	1 8 15 22 29	5 12 19 26	3 10 17 24 31	7 14 21 28
SATURDAY	2 9 16 23 30	6 13 20 27	4 11 18 25	1 8 15 22 29

	SEPTEMBER.	OCTOBER.	NOVEMBER.	DECEMBER.
SUNDAY	6 13 20 27	4 11 18 25	1 8 15 22 29	6 13 20 27
MONDAY	7 14 21 28	5 12 19 26	2 9 16 23 30	7 14 21 28
TUESDAY	1 8 15 22 29	6 13 20 27	3 10 17 24	1 8 15 22 29
WEDNESDAY	2 9 16 23 30	7 14 21 28	4 11 18 25	2 9 16 23 30
THURSDAY	3 10 17 24	1 8 15 22 29	5 12 19 26	3 10 17 24 31
FRIDAY	4 11 18 25	2 9 16 23 30	6 13 20 27	4 11 18 25
SATURDAY	5 12 19 26	3 10 17 24 31	7 14 21 28	5 12 19 26

A.D. 1892.

	JANUARY.	FEBRUARY.	MARCH.	APRIL.
SUNDAY	3 10 17 24 31	7 14 21 28	6 13 20 27	3 10 17 24
MONDAY	4 11 18 25	1 8 15 22 29	7 14 21 28	4 11 18 25
TUESDAY	5 12 19 26	2 9 16 23	1 8 15 22 29	5 12 19 26
WEDNESDAY	6 13 20 27	3 10 17 24	2 9 16 23 30	6 13 20 27
THURSDAY	7 14 21 28	4 11 18 25	3 10 17 24 31	7 14 21 28
FRIDAY	1 8 15 22 29	5 12 19 26	4 11 18 25	1 8 15 22 29
SATURDAY	2 9 16 23 30	6 13 20 27	5 12 19 26	2 9 16 23 30

	MAY.	JUNE.	JULY.	AUGUST.
SUNDAY	1 8 15 22 29	5 12 19 26	3 10 17 24 31	7 14 21 28
MONDAY	2 9 16 23 30	6 13 20 27	4 11 18 25	1 8 15 22 29
TUESDAY	3 10 17 24 31	7 14 21 28	5 12 19 26	2 9 16 23 30
WEDNESDAY	4 11 18 25	1 8 15 22 29	6 13 20 27	3 10 17 24 31
THURSDAY	5 12 19 26	2 9 16 23 30	7 14 21 28	4 11 18 25
FRIDAY	6 13 20 27	3 10 17 24	1 8 15 22 29	5 12 19 26
SATURDAY	7 14 21 28	4 11 18 25	2 9 16 23 30	6 13 20 27

	SEPTEMBER.	OCTOBER.	NOVEMBER.	DECEMBER.
SUNDAY	4 11 18 25	2 9 16 23 30	6 13 20 27	4 11 18 25
MONDAY	5 12 19 26	3 10 17 24 31	7 14 21 28	5 12 19 26
TUESDAY	6 13 20 27	4 11 18 25	1 8 15 22 29	6 13 20 27
WEDNESDAY	7 14 21 28	5 12 19 26	2 9 16 23 30	7 14 21 28
THURSDAY	1 8 15 22 29	6 13 20 27	3 10 17 24	1 8 15 22 29
FRIDAY	2 9 16 23 30	7 14 21 28	4 11 18 25	2 9 16 23 30
SATURDAY	3 10 17 24	1 8 15 22 29	5 12 19 26	3 10 17 24 31

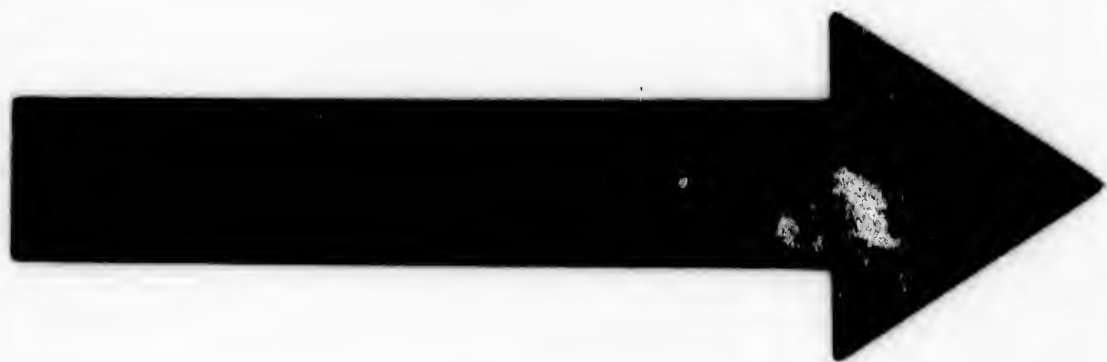

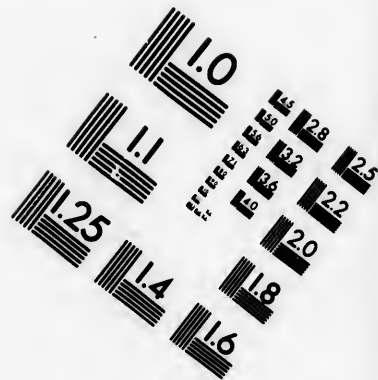
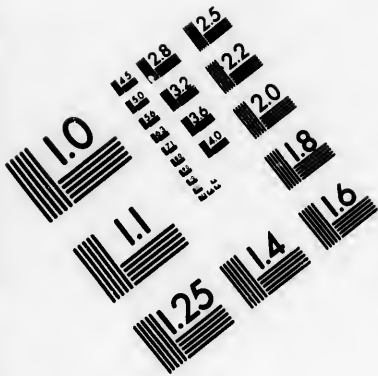

**IMAGE EVALUATION
TEST TARGET (MT-3)**

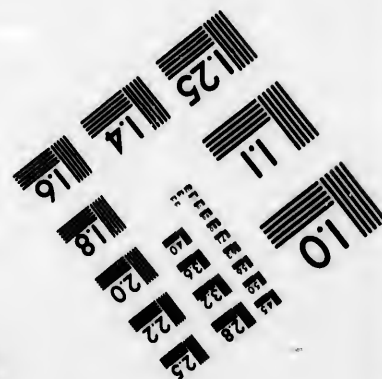
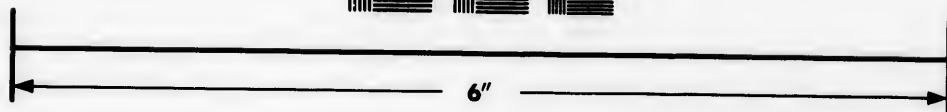
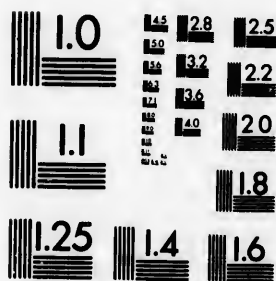

**Photographic
Sciences
Corporation**

23 WEST MAIN STREET
WEBSTER, N.Y. 14580
(716) 872-4503

1.0



A.D. 1893.

	JANUARY.	FEBRUARY.	MARCH.	APRIL.
SUNDAY	1 8 15 22 29	5 12 19 26	5 12 19 26	2 9 16 23 30
MONDAY	2 9 16 23 30	6 13 20 27	6 13 20 27	3 10 17 24
TUESDAY	3 10 17 24 31	7 14 21 28	7 14 21 28	4 11 18 25
WEDNESDAY	4 11 18 25	1 8 15 22	1 8 15 22 29	5 12 19 26
THURSDAY	5 12 19 26	2 9 16 23	2 9 16 23 30	6 13 20 27
FRIDAY	6 13 20 27	3 10 17 24	3 10 17 24 31	7 14 21 28
SATURDAY	7 14 21 28	4 11 18 25	4 11 18 25	1 8 15 22 29

	MAY.	JUNE.	JULY.	AUGUST.
SUNDAY	7 14 21 28	4 11 18 25	2 9 16 23 30	6 13 20 27
MONDAY	1 8 15 22 29	5 12 19 26	3 10 17 24 31	7 14 21 28
TUESDAY	2 9 16 23 30	6 13 20 27	4 11 18 25	1 8 15 22 29
WEDNESDAY	3 10 17 24 31	7 14 21 28	5 12 19 26	2 9 16 23 30
THURSDAY	4 11 18 25	1 8 15 22 29	6 13 20 27	3 10 17 24 31
FRIDAY	5 12 19 26	2 9 16 23 30	7 14 21 28	4 11 18 25
SATURDAY	6 13 20 27	3 10 17 24	1 8 15 22 29	5 12 10 26

	SEPTEMBER.	OCTOBER.	NOVEMBER.	DECEMBER.
SUNDAY	3 10 17 24	1 8 15 22 29	5 12 19 26	3 10 17 24 31
MONDAY	4 11 18 25	2 9 16 23 30	6 13 20 27	4 11 18 25
TUESDAY	5 12 19 26	3 10 17 24 31	7 14 21 28	5 12 19 26
WEDNESDAY	6 13 20 27	4 11 18 25	1 8 15 22 29	6 13 20 27
THURSDAY	7 14 21 28	5 12 19 26	2 9 16 23 30	7 14 21 28
FRIDAY	1 8 15 22 29	6 13 20 27	3 10 17 24	1 8 15 22 29
SATURDAY	2 9 16 23 30	7 14 21 28	4 11 18 25	2 9 16 23 30

A.D. 1894.

	JANUARY.	FEBRUARY.	MARCH.	APRIL.
SUNDAY	7 14 21 28	4 11 18 25	4 11 18 25	1 8 15 22 29
MONDAY	1 8 15 22 29	5 12 19 26	5 12 19 26	2 9 16 23 30
TUESDAY	2 9 16 23 30	6 13 20 27	6 13 20 27	3 10 17 24
WEDNESDAY	3 10 17 24 31	7 14 21 28	7 14 21 28	4 11 18 25
THURSDAY	4 11 18 25	1 8 15 22	1 8 15 22 29	5 12 19 26
FRIDAY	5 12 19 26	2 9 16 23	2 9 16 23 30	6 13 20 27
SATURDAY	6 13 20 27	3 10 17 24	3 10 17 24 31	7 14 21 28

	MAY.	JUNE.	JULY.	AUGUST.
SUNDAY	6 13 20 27	3 10 17 24	1 8 15 22 29	5 12 19 26
MONDAY	7 14 21 28	4 11 18 25	2 9 16 23 30	6 13 20 27
TUESDAY	1 8 15 22 29	5 12 19 26	3 10 17 24 31	7 14 21 28
WEDNESDAY	2 9 16 23 30	6 13 20 27	4 11 18 25	1 8 15 22 29
THURSDAY	3 10 17 24 31	7 14 21 28	5 12 19 26	2 9 16 23 30
FRIDAY	4 11 18 25	1 8 15 22 29	6 13 20 27	3 10 17 24 31
SATURDAY	5 12 19 26	2 9 16 23 30	7 14 21 28	4 11 18 25

	SEPTEMBER.	OCTOBER.	NOVEMBER.	DECEMBER.
SUNDAY	2 9 16 23 30	7 14 21 28	4 11 18 25	2 9 16 23 30
MONDAY	3 10 17 24	1 8 15 22 29	5 12 19 26	3 10 17 24 31
TUESDAY	4 11 18 25	2 9 16 23 30	6 13 20 27	4 11 18 25
WEDNESDAY	5 12 19 26	3 10 17 24 31	7 14 21 28	5 12 19 26
THURSDAY	6 13 20 27	4 11 18 25	1 8 15 22 29	6 13 20 27
FRIDAY	7 14 21 28	5 12 19 26	2 9 16 23 30	7 14 21 28
SATURDAY	1 8 15 22 29	6 13 20 27	3 10 17 24	1 8 15 22 29

A.D. 1895.

	JANUARY.	FEBRUARY.	MARCH.	APRIL.
SUNDAY	6 13 20 27	3 10 17 24	3 10 17 24 31	7 14 21 28
MONDAY	7 14 21 28	4 11 18 25	4 11 18 25	1 8 15 22 29
TUESDAY	1 8 15 22 29	5 12 19 26	5 12 19 26	2 9 16 23 30
WEDNESDAY.	2 9 16 23 30	6 13 20 27	6 13 20 27	3 10 17 24
THURSDAY...	3 10 17 24 31	7 14 21 28	7 14 21 28	4 11 18 25
FRIDAY	4 11 18 25	1 8 15 22	1 8 15 22 29	5 12 19 26
SATURDAY..	5 12 19 26	2 9 16 23	2 9 16 23 30	6 13 20 27

	MAY.	JUNE.	JULY.	AUGUST.
SUNDAY	5 12 19 26	2 9 16 23 30	7 14 21 28	4 11 18 25
MONDAY	6 13 20 27	3 10 17 24	1 8 15 22 29	5 12 19 26
TUESDAY	7 14 21 28	4 11 18 25	2 9 16 23 30	6 13 20 27
WEDNESDAY.	1 8 15 22 29	5 12 19 26	3 10 17 24 31	7 14 21 28
THURSDAY...	2 9 16 23 30	6 13 20 27	4 11 18 25	1 8 15 22 29
FRIDAY	3 10 17 24 31	7 14 21 28	5 12 19 26	2 9 16 23 30
SATURDAY..	4 11 18 25	1 8 15 22 29	6 13 20 27	3 10 17 24 31

	SEPTEMBER.	OCTOBER.	NOVEMBER.	DECEMBER.
SUNDAY	1 8 15 22 29	6 13 20 27	3 10 17 24	1 8 15 22 29
MONDAY	2 9 16 23 30	7 14 21 28	4 11 18 25	2 9 16 23 30
TUESDAY	8 10 17 24	1 8 15 22 29	5 12 19 26	8 10 17 24 31
WEDNESDAY.	4 11 18 25	2 9 16 23 30	6 13 20 27	4 11 18 25
THURSDAY...	5 12 19 26	3 10 17 24 31	7 14 21 28	5 12 19 26
FRIDAY	6 13 20 27	4 11 18 25	1 8 15 22 29	6 13 20 27
SATURDAY....	7 14 21 28	5 12 19 26	2 9 16 23 30	7 14 21 28

K

A.D. 1896.

	JANUARY.	FEBRUARY.	MARCH.	APRIL.
SUNDAY	5 12 19 26	2 9 16 23	1 8 15 22 29	5 12 19 26
MONDAY	6 13 20 27	3 10 17 24	2 9 16 23 30	6 13 20 27
TUESDAY	7 14 21 28	4 11 18 25	3 10 17 24 31	7 14 21 28
WEDNESDAY.	1 8 15 22 29	5 12 19 26	4 11 18 25	1 8 15 22 29
THURSDAY...	2 9 16 23 30	6 13 20 27	5 12 19 26	2 9 16 23 30
FRIDAY	3 10 17 24 31	7 14 21 28	6 13 20 27	3 10 17 24
SATURDAY...	4 11 18 25	1 8 15 22 29	7 14 21 28	4 11 18 25

	MAY.	JUNE.	JULY.	AUGUST.
SUNDAY	3 10 17 24 31	7 14 21 28	5 12 19 26	2 9 16 23 30
MONDAY	4 11 18 25	1 8 15 22 29	6 13 20 27	3 10 17 24 31
TUESDAY	5 12 19 26	2 9 16 23 30	7 14 21 28	4 11 18 25
WEDNESDAY.	6 13 20 27	3 10 17 24	1 8 15 22 29	5 12 19 26
THURSDAY...	7 14 21 28	4 11 18 25	2 9 16 23 30	6 13 20 27
FRIDAY	1 8 15 22 29	5 12 19 26	3 10 17 24 31	7 14 21 28
SATURDAY...	2 9 16 23 30	6 13 20 27	4 11 18 25	1 8 15 22 29

	SEPTEMBER.	OCTOBER.	NOVEMBER.	DECEMBER.
SUNDAY	6 13 20 27	4 11 18 25	1 8 15 22 29	6 13 20 27
MONDAY	7 14 21 28	5 12 19 26	2 9 16 23 30	7 14 21 28
TUESDAY	1 8 15 22 29	6 13 20 27	3 10 17 24	1 8 15 22 29
WEDNESDAY.	2 9 16 23 30	7 14 21 28	4 11 18 25	2 9 16 23 30
THURSDAY...	8 10 17 24	1 8 15 22 29	5 12 19 26	3 10 17 24 31
FRIDAY	4 11 18 25	2 9 16 23 30	6 13 20 27	4 11 18 25
SATURDAY....	5 12 19 26	3 10 17 24 31	7 14 21 28	5 12 19 26

L

A.D. 1897.

	JANUARY.	FEBRUARY.	MARCH.	APRIL.
SUNDAY	3 10 17 24 31	7 14 21 28	7 14 21 28	4 11 18 25
MONDAY	4 11 18 25	1 8 15 22	1 8 15 22 29	5 12 19 26
TUESDAY	5 12 19 26	2 9 16 23	2 9 16 23 30	6 13 20 27
WEDNESDAY	6 13 20 27	3 10 17 24	3 10 17 24 31	7 14 21 28
THURSDAY	7 14 21 28	4 11 18 25	4 11 18 25	1 8 15 22 29
FRIDAY	1 8 15 22 29	5 12 19 26	5 12 19 26	2 9 16 23 30
SATURDAY	2 9 16 23 30	6 13 20 27	6 13 20 27	3 10 17 24

	MAY.	JUNE.	JULY.	AUGUST.
SUNDAY	2 9 16 23 30	6 13 20 27	4 11 18 25	1 8 15 22 29
MONDAY	3 10 17 24 31	7 14 21 28	5 12 19 26	2 9 16 23 30
TUESDAY	4 11 18 25	1 8 15 22 29	6 13 20 27	3 10 17 24 31
WEDNESDAY	5 12 19 26	2 9 16 23 30	7 14 21 28	4 11 18 25
THURSDAY	6 13 20 27	3 10 17 24	1 8 15 22 29	5 12 19 26
FRIDAY	7 14 21 28	4 11 18 25	2 9 16 23 30	6 13 20 27
SATURDAY	1 8 15 22 29	5 12 19 26	3 10 17 24 31	7 14 21 28

	SEPTEMBER.	OCTOBER.	NOVEMBER.	DECEMBER.
SUNDAY	5 12 19 26	3 10 17 24 31	7 14 21 28	5 12 19 26
MONDAY	6 13 20 27	4 11 18 25	1 8 15 22 29	6 13 20 27
TUESDAY	7 14 21 28	5 12 19 26	2 9 16 23 30	7 14 21 28
WEDNESDAY	1 8 15 22 29	6 13 20 27	3 10 17 24	1 8 15 22 29
THURSDAY	2 9 16 23 30	7 14 21 28	4 11 18 25	2 9 16 23 30
FRIDAY	3 10 17 24	1 8 15 22 29	5 12 19 26	3 10 17 24 31
SATURDAY	4 11 18 25	2 9 16 23 30	6 13 20 27	4 11 18 25

A.D. 1898.

	JANUARY.	FEBRUARY.	MARCH.	APRIL.
SUNDAY	2 9 16 23 30	6 13 20 27	6 13 20 27	3 10 17 24
MONDAY	3 10 17 24 31	7 14 21 28	7 14 21 28	4 11 18 25
TUESDAY	4 11 18 25	1 8 15 22	1 8 15 22 29	5 12 19 26
WEDNESDAY	5 12 19 26	2 9 16 23	2 9 16 23 30	6 13 20 27
THURSDAY	6 13 20 27	3 10 17 24	3 10 17 24 31	7 14 21 28
FRIDAY	7 14 21 28	4 11 18 25	4 11 18 25	1 8 15 22 29
SATURDAY	1 8 15 22 29	5 12 19 26	5 12 19 26	2 9 16 23 30

	MAY.	JUNE.	JULY.	AUGUST.
SUNDAY	1 8 15 22 29	5 12 19 26	3 10 17 24 31	7 14 21 28
MONDAY	2 9 16 23 30	6 13 20 27	4 11 18 25	1 8 15 22 29
TUESDAY	3 10 17 24 31	7 14 21 28	5 12 19 26	2 9 16 23 30
WEDNESDAY	4 11 18 25	1 8 15 22 29	6 13 20 27	3 10 17 24 31
THURSDAY	5 12 19 26	2 9 16 23 30	7 14 21 28	4 11 18 25
FRIDAY	6 13 20 27	3 10 17 24	1 8 15 22 29	5 12 19 26
SATURDAY	7 14 21 28	4 11 18 25	2 9 16 23 30	6 13 20 27

	SEPTEMBER.	OCTOBER.	NOVEMBER.	DECEMBER.
SUNDAY	4 11 18 25	2 9 16 23 30	6 13 20 27	4 11 18 25
MONDAY	5 12 19 26	3 10 17 24 31	7 14 21 28	5 12 19 26
TUESDAY	6 13 20 27	4 11 18 25	1 8 15 22 29	6 13 20 27
WEDNESDAY	7 14 21 28	5 12 19 26	2 9 16 23 30	7 14 21 28
THURSDAY	1 8 15 22 29	6 13 20 27	3 10 17 24	1 8 15 22 29
FRIDAY	2 9 16 23 30	7 14 21 28	4 11 18 25	2 9 16 23 30
SATURDAY	3 10 17 24	1 8 15 22 29	5 12 19 26	3 10 17 24 31

A.D. 1899.

	JANU. EY.	FEBRUARY.	MARCH.	APRIL.
SUNDAY	1 8 15 22 29	5 12 19 26	5 12 19 26	2 9 16 23 30
MONDAY.....	2 9 16 23 30	6 13 20 27	6 13 20 27	3 10 17 24
TUESDAY.....	3 10 17 24 31	7 14 21 28	7 14 21 28	4 11 18 25
WEDNESDAY..	4 11 18 25	1 8 15 22	1 8 15 22 29	5 12 19 26
THURSDAY...	5 12 19 26	2 9 16 23	2 9 16 23 30	6 13 20 27
FRIDAY	6 13 20 27	3 10 17 24	3 10 17 24 31	7 14 21 28
SATURDAY...	7 14 21 28	4 11 18 25	4 11 18 25	1 8 15 22 29

	MAY.	JUNE.	JULY.	AUGUST.
SUNDAY	7 14 21 28	4 11 18 25	2 9 16 23 30	6 13 20 27
MONDAY.....	1 8 15 22 29	5 12 19 26	3 10 17 24 31	7 14 21 28
TUESDAY.....	2 9 16 23 30	6 13 20 27	4 11 18 25	1 8 15 22 29
WEDNESDAY..	3 10 17 24 31	7 14 21 28	5 12 19 26	2 9 16 23 30
THURSDAY...	4 11 18 25	1 8 15 22 29	6 13 20 27	3 10 17 24 31
FRIDAY	5 12 19 26	2 9 16 23 30	7 14 21 28	4 11 18 25
SATURDAY....	6 13 20 27	3 10 17 24	1 8 15 22 29	5 12 19 26

	SEPTEMBER.	OCTOBER.	NOVEMBER.	DECEMBER.
SUNDAY	3 10 17 24	1 8 15 22 29	5 12 19 26	3 10 17 24 31
MONDAY.....	4 11 18 25	2 9 16 23 30	6 13 20 27	4 11 18 25
TUESDAY.....	5 12 19 26	3 10 17 24 31	7 14 21 28	5 12 19 26
WEDNESDAY..	6 13 20 27	4 11 18 25	1 8 15 22 29	6 13 20 27
THURSDAY...	7 14 21 28	5 12 19 26	2 9 16 23 30	7 14 21 28
FRIDAY	1 8 15 22 29	6 13 20 27	3 10 17 24	1 8 15 22 29
SATURDAY...	2 9 16 23 30	7 14 21 28	4 11 18 25	2 9 16 23 30

A.D. 1900.

	JANUARY.	FEBRUARY.	MARCH.	APRIL.
SUNDAY	7 14 21 28	4 11 18 25	4 11 18 25	1 8 15 22 29
MONDAY.....	1 8 15 22 29	5 12 19 26	5 12 19 26	2 9 16 23 30
TUESDAY.....	2 9 16 23 30	6 13 20 27	6 13 20 27	3 10 17 24
WEDNESDAY..	3 10 17 24 31	7 14 21 28	7 14 21 28	4 11 18 25
THURSDAY...	4 11 18 25	1 8 15 22	1 8 15 22 29	5 12 19 26
FRIDAY	5 12 19 26	2 9 16 23	2 9 16 23 30	6 13 20 27
SATURDAY...	6 13 20 27	3 10 17 24	3 10 17 24 31	7 14 21 28

	MAY.	JUNE.	JULY.	AUGUST.
SUNDAY	6 13 20 27	3 10 17 24	1 8 15 22 29	5 12 19 26
MONDAY.....	7 14 21 28	4 11 18 25	2 9 16 23 30	6 13 20 27
TUESDAY.....	1 8 15 22 29	5 12 19 26	3 10 17 24 31	7 14 21 28
WEDNESDAY..	2 9 16 23 30	6 13 20 27	4 11 18 25	1 8 15 22 29
THURSDAY...	3 10 17 24 31	7 14 21 28	5 12 19 26	2 9 16 23 30
FRIDAY.....	4 11 18 25	1 8 15 22 29	6 13 20 27	3 10 17 24 31
SATURDAY...	5 12 19 26	2 9 16 23 30	7 14 21 28	4 11 18 25

	SEPTEMBER.	OCTOBER.	NOVEMBER.	DECEMBER.
SUNDAY	2 9 16 23 30	7 14 21 28	4 11 18 25	2 9 16 23 30
MONDAY.....	3 10 17 24	1 8 15 22 29	5 12 19 26	3 10 17 24 31
TUESDAY.....	4 11 18 25	2 9 16 23 30	6 13 20 27	4 11 18 25
WEDNESDAY..	5 12 19 26	3 10 17 24 31	7 14 21 28	5 12 19 26
THURSDAY...	6 13 20 27	4 11 18 25	1 8 15 22 29	6 13 20 27
FRIDAY	7 14 21 28	5 12 19 26	2 9 16 23 30	7 14 21 28
SATURDAY....	1 8 15 22 29	6 13 20 27	3 10 17 24	1 8 15 22 29

A.D. 1901.

	JANUARY.	FEBRUARY.	MARCH.	APRIL.
SUNDAY	6 13 20 27	3 10 17 24	3 10 17 24 31	7 14 21 28
MONDAY	7 14 21 28	4 11 18 25	4 11 18 25	8 15 22 29
TUESDAY	1 8 15 22 29	5 12 19 26	5 12 19 26	2 9 16 23 30
WEDNESDAY.	2 9 16 23 30	6 13 20 27	6 13 20 27	3 10 17 24
THURSDAY...	3 10 17 24 31	7 14 21 28	7 14 21 28	4 11 18 25
FRIDAY.....	4 11 18 25	1 8 15 22	1 8 15 22 29	5 12 19 26
SATURDAY...	5 12 19 26	2 9 16 23	2 9 16 23 30	6 13 20 27

	MAY.	JUNE.	JULY.	AUGUST.
SUNDAY.....	5 12 19 26	2 9 16 23 30	7 14 21 28	4 11 18 25
MONDAY.....	6 13 20 27	3 10 17 24	1 8 15 22 29	5 12 19 26
TUESDAY.....	7 14 21 28	4 11 18 25	2 9 16 23 30	6 13 20 27
WEDNESDAY.	1 8 15 22 29	5 12 19 26	3 10 17 24 31	7 14 21 28
THURSDAY...	2 9 16 23 30	6 13 20 27	4 11 18 25	1 8 15 22 29
FRIDAY.....	3 10 17 24 31	7 14 21 28	5 12 19 26	2 9 16 23 30
SATURDAY...	4 11 18 25	1 8 15 22 29	6 13 20 27	3 10 17 24 31

	SEPTEMBER.	OCTOBER.	NOVEMBER.	DECEMBER.
SUNDAY	1 8 15 22 29	6 13 20 27	3 10 17 24	1 8 15 22 29
MONDAY	2 9 16 23 30	7 14 21 28	4 11 18 25	2 9 16 23 30
TUESDAY.....	3 10 17 24	1 8 15 22 29	5 12 19 26	3 10 17 24 31
WEDNESDAY.	4 11 18 25	2 9 16 23 30	6 13 20 27	4 11 18 25
THURSDAY...	5 12 19 26	3 10 17 24 31	7 14 21 28	5 12 19 26
FRIDAY.....	6 13 20 27	4 11 18 25	1 8 15 22 29	6 13 20 27
SATURDAY....	7 14 21 28	5 12 19 26	2 9 16 23 30	7 14 21 28

A.D. 1902.

	JANUARY.	FEBRUARY.	MARCH.	APRIL.
SUNDAY	5 12 19 26	2 9 16 23	2 9 16 23 30	6 13 20 27
MONDAY.....	6 13 20 27	3 10 17 24	3 10 17 24 31	7 14 21 28
TUESDAY.....	7 14 21 28	4 11 18 25	4 11 18 25	1 8 15 22 29
WEDNESDAY.	1 8 15 22 29	5 12 19 26	5 12 19 26	2 9 16 23 30
THURSDAY...	2 9 16 23 30	6 13 20 27	6 13 20 27	3 10 17 24
FRIDAY.....	3 10 17 24 31	7 14 21 28	7 14 21 28	4 11 18 25
SATURDAY...	4 11 18 25	1 8 15 22	1 8 15 22 29	5 12 19 26

	MAY.	JUNE.	JULY.	AUGUST.
SUNDAY.....	4 11 18 25	1 8 15 22 29	6 13 20 27	3 10 17 24 31
MONDAY.....	5 12 19 26	2 9 16 23 30	7 14 21 28	4 11 18 25
TUESDAY.....	6 13 20 27	3 10 17 24	1 8 15 22 29	5 12 19 26
WEDNESDAY.	7 14 21 28	4 11 18 25	2 9 16 23 30	6 13 20 27
THURSDAY...	1 8 15 22 29	5 12 19 26	3 10 17 24 31	7 14 21 28
FRIDAY.....	2 9 16 23 30	6 13 20 27	4 11 18 25	1 8 15 22 29
SATURDAY....	3 10 17 24 31	7 14 21 28	5 12 19 26	2 9 16 23 30

	SEPTEMBER.	OCTOBER.	NOVEMBER.	DECEMBER.
SUNDAY.....	7 14 21 28	5 12 19 26	2 9 16 23 30	7 14 21 28
MONDAY.....	1 8 15 22 29	6 13 20 27	3 10 17 24	1 8 15 22 29
TUESDAY.....	2 9 16 23 30	7 14 21 28	4 11 18 25	2 9 16 23 30
WEDNESDAY.	3 10 17 24	1 8 15 22 29	5 12 19 26	3 10 17 24 31
THURSDAY...	4 11 18 25	2 9 16 23 30	6 13 20 27	4 11 18 25
FRIDAY.....	5 12 19 26	3 10 17 24 31	7 14 21 28	5 12 19 26
SATURDAY...	6 13 20 27	4 11 18 25	1 8 15 22 29	6 13 20 27

A.D. 1903.

	JANUARY.	FEBRUARY.	MARCH.	APRIL.
SUNDAY	4 11 18 25	1 8 15 22	1 8 15 22 29	5 12 19 26
MONDAY	5 12 19 26	2 9 16 23	2 9 16 23 30	6 13 20 27
TUESDAY	6 13 20 27	3 10 17 24	3 10 17 24 31	7 14 21 28
WEDNESDAY	7 14 21 28	4 11 18 25	4 11 18 25	1 8 15 22 29
THURSDAY	1 8 15 22 29	5 12 19 26	5 12 19 26	2 9 16 23 30
FRIDAY	2 9 16 23 30	6 13 20 27	6 13 20 27	3 10 17 24
SATURDAY	3 10 17 24 31	7 14 21 28	7 14 21 28	4 11 18 25
IST.				
	MAY.	JUNE.	JULY.	AUGUST.
SUNDAY	3 10 17 24 31	7 14 21 28	5 12 19 26	2 9 16 23 30
MONDAY	4 11 18 25	1 8 15 22 29	6 13 20 27	3 10 17 24 31
TUESDAY	5 12 19 26	2 9 16 23 30	7 14 21 28	4 11 18 25
WEDNESDAY	6 13 20 27	3 10 17 24	1 8 15 22 29	5 12 19 26
THURSDAY	7 14 21 28	4 11 18 25	2 9 16 23 30	6 13 20 27
FRIDAY	1 8 15 22 29	5 12 19 26	3 10 17 24 31	7 14 21 28
SATURDAY	2 9 16 23 30	6 13 20 27	4 11 18 25	1 8 15 22 29
BER.				
	SEPTEMBER.	OCTOBER.	NOVEMBER.	DECEMBER.
SUNDAY	6 13 20 27	4 11 18 25	1 8 15 22 29	6 13 20 27
MONDAY	7 14 21 28	5 12 19 26	2 9 16 23 30	7 14 21 28
TUESDAY	1 8 15 22 29	6 13 20 27	3 10 17 24	1 8 15 22 29
WEDNESDAY	2 9 16 23 30	7 14 21 28	4 11 18 25	2 9 16 23 30
THURSDAY	3 10 17 24	1 8 15 22 29	5 12 19 26	3 10 17 24 31
FRIDAY	4 11 18 25	2 9 16 23 30	6 13 20 27	4 11 18 25
SATURDAY	5 12 19 26	3 10 17 24 31	7 14 21 28	5 12 19 26

A.D. 1904.

	JANUARY.	FEBRUARY.	MARCH.	APRIL.
SUNDAY	3 10 17 24 31	7 14 21 28	6 13 20 27	3 10 17 24
MONDAY	4 11 18 25	1 8 15 22 29	7 14 21 28	4 11 18 25
TUESDAY	5 12 19 26	2 9 16 23	1 8 15 22 29	5 12 19 26
WEDNESDAY	6 13 20 27	3 10 17 24	2 9 16 23 30	6 13 20 27
THURSDAY	7 14 21 28	4 11 18 25	3 10 17 24 31	7 14 21 28
FRIDAY	1 8 15 22 29	5 12 19 26	4 11 18 25	1 8 15 22 29
SATURDAY	2 9 16 23 30	6 13 20 27	5 12 19 26	2 9 16 23 30
T.				
	MAY.	JUNE.	JULY.	AUGUST.
SUNDAY	1 8 15 22 29	5 12 19 26	3 10 17 24 31	7 14 21 28
MONDAY	2 9 16 23 30	6 13 20 27	4 11 18 25	1 8 15 22 29
TUESDAY	3 10 17 24 31	7 14 21 28	5 12 19 26	2 9 16 23 30
WEDNESDAY	4 11 18 25	1 8 15 22 29	6 13 20 27	3 10 17 24 31
THURSDAY	5 12 19 26	2 9 16 23 30	7 14 21 28	4 11 18 25
FRIDAY	6 13 20 27	3 10 17 24	1 8 15 22 29	5 12 19 26
SATURDAY	7 14 21 28	4 11 18 25	2 9 16 23 30	6 13 20 27
BER.				
	SEPTEMBER.	OCTOBER.	NOVEMBER.	DECEMBER.
SUNDAY	4 11 18 25	2 9 16 23 30	6 13 20 27	4 11 18 25
MONDAY	5 12 19 26	3 10 17 24 31	7 14 21 28	5 12 19 26
TUESDAY	6 13 20 27	4 11 18 25	1 8 15 22 29	6 13 20 27
WEDNESDAY	7 14 21 28	5 12 19 26	2 9 16 23 30	7 14 21 28
THURSDAY	1 8 15 22 29	6 13 20 27	3 10 17 24	1 8 15 22 29
FRIDAY	2 9 16 23 30	7 14 21 28	4 11 18 25	2 9 16 23 30
SATURDAY	3 10 17 24	1 8 15 22 29	5 12 19 26	3 10 17 24 31

A.D. 1905.

	JANUARY.	FEBRUARY.	MARCH.	APRIL.
SUNDAY	1 8 15 22 29	5 12 19 26	5 12 19 26	2 9 16 23 30
MONDAY	2 9 16 23 30	6 13 20 27	6 13 20 27	3 10 17 24
TUESDAY	3 10 17 24 31	7 14 21 28	7 14 21 28	4 11 18 25
WEDNESDAY	4 11 18 25	1 8 15 22	1 8 15 22 29	5 12 19 26
THURSDAY	5 12 19 26	2 9 16 23	2 9 16 23 30	6 13 20 27
FRIDAY	6 13 20 27	3 10 17 24	3 10 17 24 31	7 14 21 28
SATURDAY	7 14 21 28	4 11 18 25	4 11 18 25	1 8 15 22 29
	MAY.	JUNE.	JULY.	AUGUST.
SUNDAY	7 14 21 28	4 11 18 25	2 9 16 23 30	6 13 20 27
MONDAY	1 8 15 22 29	5 12 19 26	3 10 17 24 31	7 14 21 28
TUESDAY	2 9 16 23 30	6 13 20 27	4 11 18 25	1 8 15 22 29
WEDNESDAY	3 10 17 24 31	7 14 21 28	5 12 19 26	2 9 16 23 30
THURSDAY	4 11 18 25	1 8 15 22 29	6 13 20 27	3 10 17 24 31
FRIDAY	5 12 19 26	2 9 16 23 30	7 14 21 28	4 11 18 25
SATURDAY	6 13 20 27	3 10 17 24	1 8 15 22 29	5 12 19 26
	SEPTEMBER.	OCTOBER.	NOVEMBER.	DECEMBER.
SUNDAY	3 10 17 24	1 8 15 22 29	5 12 19 26	3 10 17 24 31
MONDAY	4 11 18 25	2 9 16 23 30	6 13 20 27	4 11 18 25
TUESDAY	5 12 19 26	3 10 17 24 31	7 14 21 28	5 12 19 26
WEDNESDAY	6 13 20 27	4 11 18 25	1 8 15 22 29	6 13 20 27
THURSDAY	7 14 21 28	5 12 19 26	2 9 16 23 30	7 14 21 28
FRIDAY	1 8 15 22 29	6 13 20 27	3 10 17 24	1 8 15 22 29
SATURDAY	2 9 16 23 30	7 14 21 28	4 11 18 25	2 9 16 23 30

H

A.D. 1906.

	JANUARY.	FEBRUARY.	MARCH.	APRIL.
SUNDAY	7 14 21 28	4 11 18 25	4 11 18 25	1 8 15 22 29
MONDAY	1 8 15 22 29	5 12 19 26	5 12 19 26	2 9 16 23 30
TUESDAY	2 9 16 23 30	6 13 20 27	6 13 20 27	3 10 17 24
WEDNESDAY	3 10 17 24 31	7 14 21 28	7 14 21 28	4 11 18 25
THURSDAY	4 11 18 25	1 8 15 22	1 8 15 22 29	5 12 19 26
FRIDAY	5 12 19 26	2 9 16 23	2 9 16 23 30	6 13 20 27
SATURDAY	6 13 20 27	3 10 17 24	3 10 17 24 31	7 14 21 28
	MAY.	JUNE.	JULY.	AUGUST.
SUNDAY	6 13 20 27	3 10 17 24	1 8 15 22 29	5 12 19 26
MONDAY	7 14 21 28	4 11 18 25	2 9 16 23 30	6 13 20 27
TUESDAY	1 8 15 22 29	5 12 19 26	3 10 17 24 31	7 14 21 28
WEDNESDAY	2 9 16 23 30	6 13 20 27	4 11 18 25	1 8 15 22 29
THURSDAY	3 10 17 24 31	7 14 21 28	5 12 19 26	2 9 16 23 30
FRIDAY	4 11 18 25	1 8 15 22 29	6 13 20 27	3 10 17 24 31
SATURDAY	5 12 19 26	2 9 16 23 30	7 14 21 28	4 11 18 25
	SEPTEMBER.	OCTOBER.	NOVEMBER.	DECEMBER.
SUNDAY	2 9 16 23 30	7 14 21 28	4 11 18 25	2 9 16 23 30
MONDAY	3 10 17 24	1 8 15 22 29	5 12 19 26	3 10 17 24 31
TUESDAY	4 11 18 25	2 9 16 23 30	6 13 20 27	4 11 18 25
WEDNESDAY	5 12 19 26	3 10 17 24 31	7 14 21 28	5 12 19 26
THURSDAY	6 13 20 27	4 11 18 25	1 8 15 22 29	6 13 20 27
FRIDAY	7 14 21 28	5 12 19 26	2 9 16 23 30	7 14 21 28
SATURDAY	1 8 15 22 29	6 13 20 27	3 10 17 24	1 8 15 22 29

D

A.D. 1907.

	JANUARY.	FEBRUARY.	MARCH.	APRIL.
SUNDAY	6 13 20 27	3 10 17 24	3 10 17 24 31	7 14 21 28
MONDAY	7 14 21 28	4 11 18 25	4 11 18 25	8 15 22 29
TUESDAY	8 15 22 29	5 12 19 26	5 12 19 26	9 16 23 30
WEDNESDAY	9 16 23 30	6 13 20 27	6 13 20 27	10 17 24
THURSDAY	10 17 24 31	7 14 21 28	7 14 21 28	11 18 25
FRIDAY	11 18 25	8 15 22	8 15 22 29	12 19 26
SATURDAY	12 19 26	9 16 23	9 16 23 30	13 20 27
T.				
	MAY.	JUNE.	JULY.	AUGUST.
SUNDAY	5 12 19 26	2 9 16 23 30	7 14 21 28	4 11 18 25
MONDAY	6 13 20 27	3 10 17 24	8 15 22 29	5 12 19 26
TUESDAY	7 14 21 28	4 11 18 25	9 16 23 30	6 13 20 27
WEDNESDAY	8 15 22 29	5 12 19 26	10 17 24 31	7 14 21 28
THURSDAY	9 16 23 30	6 13 20 27	11 18 25	8 15 22 29
FRIDAY	10 17 24 31	7 14 21 28	12 19 26	9 16 23 30
SATURDAY	11 18 25	8 15 22 29	13 20 27	10 17 24 31
R.				
	SEPTEMBER.	OCTOBER.	NOVEMBER.	DECEMBER.
SUNDAY	1 8 15 22 29	6 13 20 27	3 10 17 24	1 8 15 22 29
MONDAY	2 9 16 23 30	7 14 21 28	4 11 18 25	2 9 16 23 30
TUESDAY	3 10 17 24	8 15 22 29	5 12 19 26	3 10 17 24 31
WEDNESDAY	4 11 18 25	9 16 23 30	6 13 20 27	4 11 18 25
THURSDAY	5 12 19 26	10 17 24 31	7 14 21 28	5 12 19 26
FRIDAY	6 13 20 27	11 18 25	8 15 22 29	6 13 20 27
SATURDAY	7 14 21 28	12 19 26	9 16 23 30	7 14 21 28

A.D. 1908.

	JANUARY.	FEBRUARY.	MARCH.	APRIL.
SUNDAY	5 12 19 26	2 9 16 23	1 8 15 22 29	5 12 19 26
MONDAY	6 13 20 27	3 10 17 24	2 9 16 23 30	6 13 20 27
TUESDAY	7 14 21 28	4 11 18 25	3 10 17 24 31	7 14 21 28
WEDNESDAY	8 15 22 29	5 12 19 26	4 11 18 25	8 15 22 29
THURSDAY	9 16 23 30	6 13 20 27	5 12 19 26	9 16 23 30
FRIDAY	10 17 24 31	7 14 21 28	6 13 20 27	10 17 24
SATURDAY	11 18 25	8 15 22 29	7 14 21 28	11 18 25
T.				
	MAY.	JUNE.	JULY.	AUGUST.
SUNDAY	3 10 17 24 31	7 14 21 28	5 12 19 26	2 9 16 23 30
MONDAY	4 11 18 25	8 15 22 29	6 13 20 27	3 10 17 24 31
TUESDAY	5 12 19 26	9 16 23 30	7 14 21 28	4 11 18 25
WEDNESDAY	6 13 20 27	10 17 24	8 15 22 29	5 12 19 26
THURSDAY	7 14 21 28	11 18 25	9 16 23 30	6 13 20 27
FRIDAY	8 15 22 29	12 19 26	10 17 24 31	7 14 21 28
SATURDAY	9 16 23 30	13 20 27	11 18 25	8 15 22 29
R.				
	SEPTEMBER.	OCTOBER.	NOVEMBER.	DECEMBER.
SUNDAY	6 13 20 27	4 11 18 25	1 8 15 22 29	6 13 20 27
MONDAY	7 14 21 28	5 12 19 26	2 9 16 23 30	7 14 21 28
TUESDAY	8 15 22 29	6 13 20 27	3 10 17 24	8 15 22 29
WEDNESDAY	9 16 23 30	7 14 21 28	4 11 18 25	9 16 23 30
THURSDAY	10 17 24	8 15 22 29	5 12 19 26	10 17 24 31
FRIDAY	11 18 25	9 16 23 30	6 13 20 27	11 18 25
SATURDAY	12 19 26	10 17 24 31	7 14 21 28	12 19 26

A.D. 1909.

	JANUARY.	FEBRUARY.	MARCH.	APRIL.
SUNDAY	3 10 17 24 31	7 14 21 28	7 14 21 28	4 11 18 25
MONDAY.....	4 11 18 25	1 8 15 22	1 8 15 22 29	5 12 19 26
TUESDAY.....	5 12 19 26	2 9 16 23	2 9 16 23 30	6 13 20 27
WEDNESDAY...	6 13 20 27	3 10 17 24	3 10 17 24 31	7 14 21 28
THURSDAY....	7 14 21 28	4 11 18 25	4 11 18 25	1 8 15 22 29
FRIDAY	1 8 15 22 29	5 12 19 26	5 12 19 26	2 9 16 23 30
SATURDAY...	2 9 16 23 30	6 13 20 27	6 13 20 27	3 10 17 24

	MAY.	JUNE.	JULY.	AUGUST.
SUNDAY	2 9 16 23 30	6 13 20 27	4 11 18 25	1 8 15 22 29
MONDAY.....	3 10 17 24 31	7 14 21 28	5 12 19 26	2 9 16 23 30
TUESDAY.....	4 11 18 25	1 8 15 22 29	6 13 20 27	3 10 17 24 31
WEDNESDAY...	5 12 19 26	2 9 16 23 30	7 14 21 28	4 11 18 25
THURSDAY...	6 13 20 27	3 10 17 24	1 8 15 22 29	5 12 19 26
FRIDAY	7 14 21 28	4 11 18 25	2 9 16 23 30	6 13 20 27
SATURDAY....	1 8 15 22 29	5 12 19 26	3 10 17 24 31	7 14 21 28

	SEPTEMBER.	OCTOBER.	NOVEMBER.	DECEMBER.
SUNDAY	5 12 19 26	3 10 17 24 31	7 14 21 28	5 12 19 26
MONDAY.....	6 13 20 27	4 11 18 25	1 8 15 22 29	6 13 20 27
TUESDAY.....	7 14 21 28	5 12 19 26	2 9 16 23 30	7 14 21 28
WEDNESDAY...	1 8 15 22 29	6 13 20 27	3 10 17 24	1 8 15 22 29
THURSDAY...	2 9 16 23 30	7 14 21 28	4 11 18 25	2 9 16 23 30
FRIDAY	3 10 17 24	1 8 15 22 29	5 12 19 26	3 10 17 24 31
SATURDAY...	4 11 18 25	2 9 16 23 30	6 13 20 27	4 11 18 25

A.D. 1910.

	JANUARY.	FEBRUARY.	MARCH.	APRIL.
SUNDAY	2 9 16 23 30	6 13 20 27	6 13 20 27	3 10 17 24
MONDAY.....	3 10 17 24 31	7 14 21 28	7 14 21 28	4 11 18 25
TUESDAY.....	4 11 18 25	1 8 15 22	1 8 15 22 29	5 12 19 26
WEDNESDAY...	5 12 19 26	2 9 16 23	2 9 16 23 30	6 13 20 27
THURSDAY....	6 13 20 27	3 10 17 24	3 10 17 24 31	7 14 21 28
FRIDAY	7 14 21 28	4 11 18 25	4 11 18 25	1 8 15 22 29
SATURDAY...	1 8 15 22 29	5 12 19 26	5 12 19 26	2 9 16 23 30

	MAY.	JUNE.	JULY.	AUGUST.
SUNDAY	1 8 15 22 29	5 12 19 26	3 10 17 24 31	7 14 21 28
MONDAY.....	2 9 16 23 30	6 13 20 27	4 11 18 25	1 8 15 22 29
TUESDAY.....	3 10 17 24 31	7 14 21 28	5 12 19 26	2 9 16 23 30
WEDNESDAY...	4 11 18 25	1 8 15 22 29	6 13 20 27	3 10 17 24 31
THURSDAY...	5 12 19 26	2 9 16 23 30	7 14 21 28	4 11 18 25
FRIDAY	6 13 20 27	3 10 17 24	1 8 15 22 29	5 12 19 26
SATURDAY....	7 14 21 28	4 11 18 25	2 9 16 23 30	6 13 20 27

	SEPTEMBER.	OCTOBER.	NOVEMBER.	DECEMBER.
SUNDAY	4 11 18 25	2 9 16 23 30	6 13 20 27	4 11 18 25
MONDAY.....	5 12 19 26	3 10 17 24 31	7 14 21 28	5 12 19 26
TUESDAY.....	6 13 20 27	4 11 18 25	1 8 15 22 29	6 13 20 27
WEDNESDAY...	7 14 21 28	5 12 19 26	2 9 16 23 30	7 14 21 28
THURSDAY...	1 8 15 22 29	6 13 20 27	3 10 17 24	1 8 15 22 29
FRIDAY	2 9 16 23 30	7 14 21 28	4 11 18 25	2 9 16 23 30
SATURDAY...	3 10 17 24	1 8 15 22 29	5 12 19 26	3 10 17 24 31

A.D. 1911.

	JANUARY.	FEBRUARY.	MARCH.	APRIL.
SUNDAY	1 8 15 22 29	5 12 19 26	5 12 19 26	2 9 16 23 30
MONDAY	2 9 16 23 30	6 13 20 27	6 13 20 27	3 10 17 24
TUESDAY	3 10 17 24 31	7 14 21 28	7 14 21 28	4 11 18 25
WEDNESDAY	4 11 18 25	1 15 22	1 8 15 22 29	5 12 19 26
THURSDAY	5 12 19 26	2 9 16 23	2 9 16 23 30	6 13 20 27
FRIDAY	6 13 20 27	3 10 17 24	3 10 17 24 31	7 14 21 28
SATURDAY	7 14 21 28	4 11 18 25	4 11 18 25	1 8 15 22 29
	MAY.	JUNE.	JULY.	AUGUST.
SUNDAY	7 14 21 28	4 11 18 25	2 9 16 23 30	6 13 20 27
MONDAY	1 8 15 22 29	5 12 19 26	3 10 17 24 31	7 14 21 28
TUESDAY	2 9 16 23 30	6 13 20 27	4 11 18 25	1 8 15 22 29
WEDNESDAY	3 10 17 24 31	7 14 21 28	5 12 19 26	2 9 16 23 30
THURSDAY	4 11 18 25	1 8 15 22 29	6 13 20 27	3 10 17 24 31
FRIDAY	5 12 19 26	2 9 16 23 30	7 14 21 28	4 11 18 25
SATURDAY	6 13 20 27	3 10 17 24	1 8 15 22 29	5 12 19 26
	SEPTEMBER.	OCTOBER.	NOVEMBER.	DECEMBER.
SUNDAY	3 10 17 24	1 8 15 22 29	5 12 19 26	3 10 17 24 31
MONDAY	4 11 18 25	2 9 16 23 30	6 13 20 27	4 11 18 25
TUESDAY	5 12 19 26	3 10 17 24 31	7 14 21 28	5 12 19 26
WEDNESDAY	6 13 20 27	4 11 18 25	1 8 15 22 29	6 13 20 27
THURSDAY	7 14 21 28	5 12 19 26	2 9 16 23 30	7 14 21 28
FRIDAY	1 8 15 22 29	6 13 20 27	3 10 17 24	1 8 15 22 29
SATURDAY	2 9 16 23 30	7 14 21 28	4 11 18 25	2 9 16 23 30

A.D. 1912.

	JANUARY.	FEBRUARY.	MARCH.	APRIL.
SUNDAY	7 14 21 28	4 11 18 25	3 10 17 24 31	7 14 21 28
MONDAY	1 8 15 22 29	5 12 19 26	4 11 18 25	1 8 15 22 29
TUESDAY	2 9 16 23 30	6 13 20 27	5 12 19 26	2 9 16 23 30
WEDNESDAY	3 10 17 24 31	7 14 21 28	6 13 20 27	3 10 17 24
THURSDAY	4 11 18 25	1 8 15 22 29	7 14 21 28	4 11 18 25
FRIDAY	5 12 19 26	2 9 16 23	1 8 15 22 29	5 12 19 26
SATURDAY	6 13 20 27	3 10 17 24	2 9 16 23 30	6 13 20 27
	MAY.	JUNE.	JULY.	AUGUST.
SUNDAY	5 12 19 26	2 9 16 23 30	7 14 21 28	4 11 18 25
MONDAY	6 13 20 27	3 10 17 24	1 8 15 22 29	5 12 19 26
TUESDAY	7 14 21 28	4 11 18 25	2 9 16 23 30	6 13 20 27
WEDNESDAY	1 8 15 22 29	5 12 19 26	3 10 17 24 31	7 14 21 28
THURSDAY	2 9 16 23 30	6 13 20 27	4 11 18 25	1 8 15 22 29
FRIDAY	3 10 17 24 31	7 14 21 28	5 12 19 26	2 9 16 23 30
SATURDAY	4 11 18 25	1 8 15 22 29	6 13 20 27	3 10 17 24 31
	SEPTEMBER.	OCTOBER.	NOVEMBER.	DECEMBER.
SUNDAY	1 8 15 22 29	6 13 20 27	3 10 17 24	1 8 15 22 29
MONDAY	2 9 16 23 30	7 14 21 28	4 11 18 25	2 9 16 23 30
TUESDAY	3 10 17 24	1 8 15 22 29	5 12 19 26	3 10 17 24 31
WEDNESDAY	4 11 18 25	2 9 16 23 30	6 13 20 27	4 11 18 25
THURSDAY	5 12 19 26	3 10 17 24 31	7 14 21 28	5 12 19 26
FRIDAY	6 13 20 27	4 11 18 25	1 8 15 22 29	6 13 20 27
SATURDAY	7 14 21 28	5 12 19 26	2 9 16 23 30	7 14 21 28

A. D. 1913.

	JANUARY.	FEBRUARY.	MARCH.	APRIL.
SUNDAY	5 12 19 26	2 9 16 23	2 9 16 23 30	6 13 20 27
MONDAY	6 13 20 27	3 10 17 24	3 10 17 24 31	7 14 21 28
TUESDAY	7 14 21 28	4 11 18 25	4 11 18 25	1 8 15 22 29
WEDNESDAY	1 8 15 22 29	5 12 19 26	5 12 19 26	2 9 16 23 30
THURSDAY	2 9 16 23 30	6 13 20 27	6 13 20 27	3 10 17 24
FRIDAY	3 10 17 24 31	7 14 21 28	7 14 21 28	4 11 18 25
SATURDAY	4 11 18 25	1 8 15 22	1 8 15 22 29	5 12 19 26

	MAY.	JUNE.	JULY.	AUGUST.
SUNDAY	4 11 18 25	1 8 15 22 29	6 13 20 27	3 10 17 24 31
MONDAY	5 12 19 26	2 9 16 23 30	7 14 21 28	4 11 18 25
TUESDAY	6 13 20 27	3 10 17 24	1 8 15 22 29	5 12 19 26
WEDNESDAY	7 14 21 28	4 11 18 25	2 9 16 23 30	6 13 20 27
THURSDAY	1 8 15 22 29	5 12 19 26	3 10 17 24 31	7 14 21 28
FRIDAY	2 9 16 23 30	6 13 20 27	4 11 18 25	1 8 15 22 29
SATURDAY	3 10 17 24 31	7 14 21 28	5 12 19 26	2 9 16 23 30

	SEPTEMBER.	OCTOBER.	NOVEMBER.	DECEMBER.
SUNDAY	7 14 21 28	5 12 19 26	2 9 16 23 30	7 14 21 28
MONDAY	1 8 15 22 29	6 13 20 27	3 10 17 24	1 8 15 22 29
TUESDAY	2 9 16 23 30	7 14 21 28	4 11 18 25	2 9 16 23 30
WEDNESDAY	3 10 17 24	1 8 15 22 29	5 12 19 26	3 10 17 24 31
THURSDAY	4 11 18 25	2 9 16 23 30	6 13 20 27	4 11 18 25
FRIDAY	5 12 19 26	3 10 17 24 31	7 14 21 28	5 12 19 26
SATURDAY	6 13 20 27	4 11 18 25	1 8 15 22 29	6 13 20 27

A. D. 1914.

	JANUARY.	FEBRUARY.	MARCH.	APRIL.
SUNDAY	4 11 18 25	1 8 15 22	1 8 15 22 29	5 12 19 26
MONDAY	5 12 19 26	2 9 16 23	2 9 16 23 30	6 13 20 27
TUESDAY	6 13 20 27	3 10 17 24	3 10 17 24 31	7 14 21 28
WEDNESDAY	7 14 21 28	4 11 18 25	4 11 18 25	1 8 15 22 29
THURSDAY	1 8 15 22 29	5 12 19 26	5 12 19 26	2 9 16 23 30
FRIDAY	2 9 16 23 30	6 13 20 27	6 13 20 27	3 10 17 24
SATURDAY	3 10 17 24 31	7 14 21 28	7 14 21 28	4 11 18 25

	MAY.	JUNE.	JULY.	AUGUST.
SUNDAY	3 10 17 24 31	7 14 21 28	5 12 19 26	2 9 16 23 30
MONDAY	4 11 18 25	1 8 15 22 29	6 13 20 27	3 10 17 24 31
TUESDAY	5 12 19 26	2 9 16 23 30	7 14 21 28	4 11 18 25
WEDNESDAY	6 13 20 27	3 10 17 24	1 8 15 22 29	5 12 19 26
THURSDAY	7 14 21 28	4 11 18 25	2 9 16 23 30	6 13 20 27
FRIDAY	1 8 15 22 29	5 12 19 26	3 10 17 24 31	7 14 21 28
SATURDAY	2 9 16 23 30	6 13 20 27	4 11 18 25	1 8 15 22 29

	SEPTEMBER.	OCTOBER.	NOVEMBER.	DECEMBER.
SUNDAY	6 13 20 27	4 11 18 25	1 8 15 22 29	6 13 20 27
MONDAY	7 14 21 28	5 12 19 26	2 9 16 23 30	7 14 21 28
TUESDAY	1 8 15 22 29	6 13 20 27	3 10 17 24	1 8 15 22 29
WEDNESDAY	2 9 16 23 30	7 14 21 28	4 11 18 25	2 9 16 23 30
THURSDAY	3 10 17 24	1 8 15 22 29	5 12 19 26	3 10 17 24 31
FRIDAY	4 11 18 25	2 9 16 23 30	6 13 20 27	4 11 18 25
SATURDAY	5 12 19 26	3 10 17 24 31	7 14 21 28	5 12 19 26

A. D. 1915.

	JANUARY.	FEBRUARY.	MARCH.	APRIL.
SUNDAY	3 10 17 24 31	7 14 21 28	7 14 21 28	4 11 18 25
MONDAY	4 11 18 25	1 8 15 22	1 8 15 22 29	5 12 19 26
TUESDAY	5 12 19 26	2 9 16 23	2 9 16 23 30	6 13 20 27
WEDNESDAY	6 13 20 27	3 10 17 24	3 10 17 24 31	7 14 21 28
THURSDAY	7 14 21 28	4 11 18 25	4 11 18 25	1 8 15 22 29
FRIDAY	1 8 15 22 29	5 12 19 26	5 12 19 26	2 9 16 23 30
SATURDAY	2 9 16 23 30	6 13 20 27	6 13 20 27	3 10 17 24

	MAY.	JUNE.	JULY.	AUGUST.
SUNDAY	2 9 16 23 30	6 13 20 27	4 11 18 25	1 8 15 22 29
MONDAY	3 10 17 24 31	7 14 21 28	5 12 19 26	2 9 16 23 30
TUESDAY	4 11 18 25	1 8 15 22 29	6 13 20 27	3 10 17 24 31
WEDNESDAY	5 12 19 26	2 9 16 23 30	7 14 21 28	4 11 18 25
THURSDAY	6 13 20 27	3 10 17 24	1 8 15 22 29	5 12 19 26
FRIDAY	7 14 21 28	4 11 18 25	2 9 16 23 30	6 13 20 27
SATURDAY	1 8 15 22 29	5 12 19 26	3 10 17 24 31	7 14 21 28

	SEPTEMBER.	OCTOBER.	NOVEMBER.	DECEMBER.
SUNDAY	5 12 19 26	3 10 17 24 31	7 14 21 28	5 12 19 26
MONDAY	6 13 20 27	4 11 18 25	1 8 15 22 29	6 13 20 27
TUESDAY	7 14 21 28	5 12 19 26	2 9 16 23 30	7 14 21 28
WEDNESDAY	1 8 15 22 29	6 13 20 27	3 10 17 24	1 8 15 22 29
THURSDAY	2 9 16 23 30	7 14 21 28	4 11 18 25	2 9 16 23 30
FRIDAY	3 10 17 24	1 8 15 22 29	5 12 19 26	3 10 17 24 31
SATURDAY	4 11 18 25	2 9 16 23 30	6 13 20 27	4 11 18 25

A. D. 1916.

	JANUARY.	FEBRUARY.	MARCH.	APRIL.
SUNDAY	2 9 16 23 30	6 13 20 27	5 12 19 26	2 9 16 23 30
MONDAY	3 10 17 24 31	7 14 21 28	6 13 20 27	3 10 17 24
TUESDAY	4 11 18 25	1 8 15 22 29	7 14 21 28	4 11 18 25
WEDNESDAY	5 12 19 26	2 9 16 23	1 8 15 22 29	5 12 19 26
THURSDAY	6 13 20 27	3 10 17 24	2 9 16 23 30	6 13 20 27
FRIDAY	7 14 21 28	4 11 18 25	3 10 17 24 31	7 14 21 28
SATURDAY	1 8 15 22 29	5 12 19 26	4 11 18 25	1 8 15 22 29

	MAY.	JUNE.	JULY.	AUGUST.
SUNDAY	7 14 21 28	4 11 18 25	2 9 16 23 30	6 13 20 27
MONDAY	1 8 15 22 29	5 12 19 26	3 10 17 24 31	7 14 21 28
TUESDAY	2 9 16 23 30	6 13 20 27	4 11 18 25	1 8 15 22 29
WEDNESDAY	3 10 17 24 31	7 14 21 28	5 12 19 26	2 9 16 23 30
THURSDAY	4 11 18 25	1 8 15 22 29	6 13 20 27	3 10 17 24 31
FRIDAY	5 12 19 26	2 9 16 23 30	7 14 21 28	4 11 18 25
SATURDAY	6 13 20 27	3 10 17 24	1 8 15 22 29	5 12 19 26

	SEPTEMBER.	OCTOBER.	NOVEMBER.	DECEMBER.
SUNDAY	3 10 17 24	1 8 15 22 29	5 12 19 26	3 10 17 24 31
MONDAY	4 11 18 25	2 9 16 23 30	6 13 20 27	4 11 18 25
TUESDAY	5 12 19 26	3 10 17 24 31	7 14 21 28	5 12 19 26
WEDNESDAY	1 8 15 22 29	4 11 18 25	1 8 15 22 29	6 13 20 27
THURSDAY	2 9 16 23 30	5 12 19 26	2 9 16 23 30	7 14 21 28
FRIDAY	3 10 17 24	6 13 20 27	3 10 17 24	1 8 15 22 29
SATURDAY	4 11 18 25	7 14 21 28	4 11 18 25	2 9 16 23 30

A.D. 1917.

	JANUARY.	FEBRUARY.	MARCH.	APRIL.
SUNDAY	7 14 21 28	4 11 18 25	4 11 18 25	1 8 15 22 29
MONDAY	1 8 15 22 29	5 12 19 26	5 12 19 26	2 9 16 23 30
TUESDAY	2 9 16 23 30	6 13 20 27	6 13 20 27	3 10 17 24
WEDNESDAY.	3 10 17 24 31	7 14 21 28	7 14 21 28	4 11 18 25
THURSDAY...	4 11 18 25	1 8 15 22	1 8 15 22 29	5 12 19 26
FRIDAY	5 12 19 26	2 9 16 23	2 9 16 23 30	6 13 20 27
SATURDAY...	6 13 20 27	3 10 17 24	3 10 17 24 31	7 14 21 28

	MAY.	JUNE.	JULY.	AUGUST.
SUNDAY	6 13 20 27	3 10 17 24	1 8 15 22 29	5 12 19 26
MONDAY	7 14 21 28	4 11 18 25	2 9 16 23 30	6 13 20 27
TUESDAY	1 8 15 22 29	5 12 19 26	3 10 17 24 31	7 14 21 28
WEDNESDAY.	2 9 16 23 30	6 13 20 27	4 11 18 25	1 8 15 22 29
THURSDAY...	3 10 17 24 31	7 14 21 28	5 12 19 26	2 9 16 23 30
FRIDAY	4 11 18 25	1 8 15 22 29	6 13 20 27	3 10 17 24 31
SATURDAY...	5 12 19 26	2 9 16 23 30	7 14 21 28	4 11 18 25

	SEPTEMBER.	OCTOBER.	NOVEMBER.	DECEMBER.
SUNDAY	2 9 16 23 30	7 14 21 28	4 11 18 25	2 9 16 23 30
MONDAY	3 10 17 24	1 8 15 22 29	5 12 19 26	3 10 17 24 31
TUESDAY	4 11 18 25	2 9 16 23 30	6 13 20 27	4 11 18 25
WEDNESDAY.	5 12 19 26	3 10 17 24 31	7 14 21 28	5 12 19 26
THURSDAY...	6 13 20 27	4 11 18 25	1 8 15 22 29	6 13 20 27
FRIDAY	7 14 21 28	5 12 19 26	2 9 16 23 30	7 14 21 28
SATURDAY...	1 8 15 22 29	6 13 20 27	3 10 17 24	1 8 15 22 29

A.D. 1918.

	JANUARY.	FEBRUARY.	MARCH.	APRIL.
SUNDAY	6 13 20 27	3 10 17 24	3 10 17 24 31	7 14 21 28
MONDAY	7 14 21 28	4 11 18 25	4 11 18 25	1 8 15 22 29
TUESDAY	1 8 15 22 29	5 12 19 26	5 12 19 26	2 9 16 23 30
WEDNESDAY.	2 9 16 23 30	6 13 20 27	6 13 20 27	3 10 17 24
THURSDAY...	3 10 17 24 31	7 14 21 28	7 14 21 28	4 11 18 25
FRIDAY	4 11 18 25	1 8 15 22	1 8 15 22 29	5 12 19 26
SATURDAY...	5 12 19 26	2 9 16 23	2 9 16 23 30	6 13 20 27

	MAY.	JUNE.	JULY.	AUGUST.
SUNDAY	5 12 19 26	2 9 16 23 30	7 14 21 28	4 11 18 25
MONDAY	6 13 20 27	3 10 17 24	1 8 15 22 29	5 12 19 26
TUESDAY	7 14 21 28	4 11 18 25	2 9 16 23 30	6 13 20 27
WEDNESDAY.	1 8 15 22 29	5 12 19 26	3 10 17 24 31	7 14 21 28
THURSDAY...	2 9 16 23 30	6 13 20 27	4 11 18 25	1 8 15 22 29
FRIDAY	3 10 17 24 31	7 14 21 28	5 12 19 26	2 9 16 23 30
SATURDAY...	4 11 18 25	1 8 15 22 29	6 13 20 27	3 10 17 24 31

	SEPTEMBER.	OCTOBER.	NOVEMBER.	DECEMBER.
SUNDAY	1 8 15 22 29	6 13 20 27	3 10 17 24	1 8 15 22 29
MONDAY	2 9 16 23 30	7 14 21 28	4 11 18 25	2 9 16 23 30
TUESDAY	3 10 17 24	1 8 15 22 29	5 12 19 26	3 10 17 24 31
WEDNESDAY.	4 11 18 25	2 9 16 23 30	6 13 20 27	4 11 18 25
THURSDAY...	5 12 19 26	3 10 17 24 31	7 14 21 28	5 12 19 26
FRIDAY	6 13 20 27	4 11 18 25	1 8 15 22 29	6 13 20 27
SATURDAY...	7 14 21 28	5 12 19 26	2 9 16 23 30	7 14 21 28

A.D. 1919.

	JANUARY.	FEBRUARY.	MARCH.	APRIL.
SUNDAY	5 12 19 26	2 9 16 23	2 9 16 23 30	6 13 20 27
MONDAY	6 13 20 27	3 10 17 24	3 10 17 24 31	7 14 21 28
TUESDAY	7 14 21 28	4 11 18 25	4 11 18 25	1 8 15 22 29
WEDNESDAY	1 8 15 22 29	5 12 19 26	5 12 19 26	2 9 16 23 30
THURSDAY	2 9 16 23 30	6 13 20 27	6 13 20 27	3 10 17 24
FRIDAY	3 10 17 24 31	7 14 21 28	7 14 21 28	4 11 18 25
SATURDAY	4 11 18 25	1 8 15 22	1 8 15 22 29	5 12 19 26

	MAY.	JUNE.	JULY.	AUGUST.
SUNDAY	4 11 18 25	1 8 15 22 29	6 13 20 27	3 10 17 24 31
MONDAY	5 12 19 26	2 9 16 23 30	7 14 21 28	4 11 18 25
TUESDAY	6 13 20 27	3 10 17 24	1 8 15 22 29	5 12 19 26
WEDNESDAY	7 14 21 28	4 11 18 25	2 9 16 23 30	6 13 20 27
THURSDAY	1 8 15 22 29	5 12 19 26	3 10 17 24 31	7 14 21 28
FRIDAY	2 9 16 23 30	6 13 20 27	4 11 18 25	1 8 15 22 29
SATURDAY	3 10 17 24 31	7 14 21 28	5 12 19 26	2 9 16 23 30

	SEPTEMBER.	OCTOBER.	NOVEMBER.	DECEMBER.
SUNDAY	7 14 21 28	5 12 19 26	2 9 16 23 30	7 14 21 28
MONDAY	1 8 15 22 29	6 13 20 27	3 10 17 24	1 8 15 22 29
TUESDAY	2 9 16 23 30	7 14 21 28	4 11 18 25	2 9 16 23 30
WEDNESDAY	3 10 17 24	1 8 15 22 29	5 12 19 26	3 10 17 24 31
THURSDAY	4 11 18 25	2 9 16 23 30	6 13 20 27	4 11 18 25
FRIDAY	5 12 19 26	3 10 17 24 31	7 14 21 28	5 12 19 26
SATURDAY	6 13 20 27	4 11 18 25	1 8 15 22 29	6 13 20 27

A.D. 1920.

	JANUARY.	FEBRUARY.	MARCH.	APRIL.
SUNDAY	4 11 18 25	1 8 15 22 29	7 14 21 28	4 11 18 25
MONDAY	5 12 19 26	2 9 16 23	1 8 15 22 29	5 12 19 26
TUESDAY	6 13 20 27	3 10 17 24	2 9 16 23 30	6 13 20 27
WEDNESDAY	7 14 21 28	4 11 18 25	3 10 17 24 31	7 14 21 28
THURSDAY	1 8 15 22 29	5 12 19 26	4 11 18 25	1 8 15 22 29
FRIDAY	2 9 16 23 30	6 13 20 27	5 12 19 26	2 9 16 23 30
SATURDAY	3 10 17 24 31	7 14 21 28	6 13 20 27	3 10 17 24

	MAY.	JUNE.	JULY.	AUGUST.
SUNDAY	2 9 16 23 30	6 13 20 27	4 11 18 25	1 8 15 22 29
MONDAY	3 10 17 24 31	7 14 21 28	5 12 19 26	2 9 16 23 30
TUESDAY	4 11 18 25	1 8 15 22 29	6 13 20 27	3 10 17 24 31
WEDNESDAY	5 12 19 26	2 9 16 23 30	7 14 21 28	4 11 18 25
THURSDAY	6 13 20 27	3 10 17 24	1 8 15 22 29	5 12 19 26
FRIDAY	7 14 21 28	4 11 18 25	2 9 16 23 30	6 13 20 27
SATURDAY	1 8 15 22 29	5 12 19 26	3 10 17 24 31	7 14 21 28

	SEPTEMBER.	OCTOBER.	NOVEMBER.	DECEMBER.
SUNDAY	5 12 19 26	3 10 17 24 31	7 14 21 28	5 12 19 26
MONDAY	6 13 20 27	4 11 18 25	1 8 15 22 29	6 13 20 27
TUESDAY	7 14 21 28	5 12 19 26	2 9 16 23 30	7 14 21 28
WEDNESDAY	1 8 15 22 29	6 13 20 27	3 10 17 24	1 8 15 22 29
THURSDAY	2 9 16 23 30	7 14 21 28	4 11 18 25	2 9 16 23 30
FRIDAY	3 10 17 24	1 8 15 22 29	5 12 19 26	3 10 17 24 31
SATURDAY	4 11 18 25	2 9 16 23 30	6 13 20 27	4 11 18 25

A. D. 1921.

	JANUARY.	FEBRUARY.	MARCH.	APRIL.
SUNDAY	2 9 16 23 30	6 13 20 27	6 13 20 27	3 10 17 24
MONDAY.....	3 10 17 24 31	7 14 21 28	7 14 21 28	4 11 18 25
TUESDAY.....	4 11 18 25	1 8 15 22	1 8 15 22 29	5 12 19 26
WEDNESDAY.	5 12 19 26	2 9 16 23	2 9 16 23 30	6 13 20 27
THURSDAY....	6 13 20 27	3 10 17 24	3 10 17 24 31	7 14 21 28
FRIDAY	7 14 21 28	4 11 18 25	4 11 18 25	1 8 15 22 29
SATURDAY ...	1 8 15 22 29	5 12 19 26	5 12 19 26	2 9 16 23 30
	MAY.	JUNE.	JULY.	AUGUST.
SUNDAY	1 8 15 22 29	5 12 19 26	3 10 17 24 31	7 14 21 28
MONDAY.....	2 9 16 23 30	6 13 20 27	4 11 18 25	1 8 15 22 29
TUESDAY.....	3 10 17 24 31	7 14 21 28	5 12 19 26	2 9 16 23 30
WEDNESDAY.	4 11 18 25	1 8 15 22 29	6 13 20 27	3 10 17 24 31
THURSDAY....	5 12 19 26	2 9 16 23 30	7 14 21 28	4 11 18 25
FRIDAY	6 13 20 27	3 10 17 24	1 8 15 22 29	5 12 19 26
SATURDAY....	7 14 21 28	4 11 18 25	2 9 16 23 30	6 13 20 27
	SEPTEMBER.	OCTOBER.	NOVEMBER.	DECEMBER.
SUNDAY	4 11 18 25	2 9 16 23 30	6 13 20 27	4 11 18 25
MONDAY.....	5 12 19 26	3 10 17 24 31	7 14 21 28	5 12 19 26
TUESDAY.....	6 13 20 27	4 11 18 25	1 8 15 22 29	6 13 20 27
WEDNESDAY.	7 14 21 28	5 12 19 26	2 9 16 23 30	7 14 21 28
THURSDAY...	1 8 15 22 29	6 13 20 27	3 10 17 24	1 8 15 22 29
FRIDAY	2 9 16 23 30	7 14 21 28	4 11 18 25	2 9 16 23 30
SATURDAY....	3 10 17 24	1 8 15 22 29	5 12 19 26	3 10 17 24 31

A. D. 1922.

	JANUARY.	FEBRUARY.	MARCH.	APRIL.
SUNDAY	1 8 15 22 29	5 12 19 26	5 12 19 26	2 9 16 23 30
MONDAY.....	2 9 16 23 30	6 13 20 27	6 13 20 27	3 10 17 24
TUESDAY.....	3 10 17 24 31	7 14 21 28	7 14 21 28	4 11 18 25
WEDNESDAY.	4 11 18 25	1 8 15 22	1 8 15 22 29	5 12 19 26
THURSDAY....	5 12 19 26	2 9 16 23	2 9 16 23 30	6 13 20 27
FRIDAY	6 13 20 27	3 10 17 24	3 10 17 24 31	7 14 21 28
SATURDAY ...	7 14 21 28	4 11 18 25	4 11 18 25	1 8 15 22 29
	MAY.	JUNE.	JULY.	AUGUST.
SUNDAY	7 14 21 28	4 11 18 25	2 9 16 23 30	6 13 20 27
MONDAY.....	1 8 15 22 29	5 12 19 26	3 10 17 24 31	7 14 21 28
TUESDAY.....	2 9 16 23 30	6 13 20 27	4 11 18 25	1 8 15 22 29
WEDNESDAY.	3 10 17 24 31	7 14 21 28	5 12 19 26	2 9 16 23 30
THURSDAY...	4 11 18 25	1 8 15 22 29	6 13 20 27	3 10 17 24 31
FRIDAY	5 12 19 26	2 9 16 23 30	7 14 21 28	4 11 18 25
SATURDAY....	6 13 20 27	3 10 17 24	1 8 15 22 29	5 12 19 26
	SEPTEMBER.	OCTOBER.	NOVEMBER.	DECEMBER.
SUNDAY	3 10 17 24	1 8 15 22 29	5 12 19 26	3 10 17 24 31
MONDAY.....	4 11 18 25	2 9 16 23 30	6 13 20 27	4 11 18 25
TUESDAY.....	5 12 19 26	3 10 17 24 31	7 14 21 28	5 12 19 26
WEDNESDAY.	6 13 20 27	4 11 18 25	1 8 15 22 29	6 13 20 27
THURSDAY...	7 14 21 28	5 12 19 26	2 9 16 23 30	7 14 21 28
FRIDAY	1 8 15 22 29	6 13 20 27	3 10 17 24	1 8 15 22 29
SATURDAY...	2 9 16 23 30	7 14 21 28	4 11 18 25	2 9 16 23 30

A. D. 1923.

	JANUARY.	FEBRUARY.	MARCH.	APRIL.
SUNDAY.....	7 14 21 28	4 11 18 25	4 11 18 25	1 8 15 22 29
MONDAY.....	1 8 15 22 29	5 12 19 26	5 12 19 26	2 9 16 23 30
TUESDAY.....	2 9 16 23 30	6 13 20 27	6 13 20 27	3 10 17 24
WEDNESDAY.....	3 10 17 24 31	7 14 21 28	7 14 21 28	4 11 18 25
THURSDAY.....	4 11 18 25	1 8 15 22	1 8 15 22 29	5 12 19 26
FRIDAY.....	5 12 19 26	2 9 16 23	2 9 16 23 30	6 13 20 27
SATURDAY.....	6 13 20 27	3 10 17 24	3 10 17 24 31	7 14 21 28

	MAY.	JUNE.	JULY.	AUGUST.
SUNDAY.....	6 13 20 27	3 10 17 24	1 8 15 22 29	5 12 19 26
MONDAY.....	7 14 21 28	4 11 18 25	2 9 16 23 30	6 13 20 27
TUESDAY.....	1 8 15 22 29	5 12 19 26	3 10 17 24 31	7 14 21 28
WEDNESDAY.....	2 9 16 23 30	6 13 20 27	4 11 18 25	1 8 15 22 29
THURSDAY.....	3 10 17 24 31	7 14 21 28	5 12 19 26	2 9 16 23 30
FRIDAY.....	4 11 18 25	1 8 15 22 29	6 13 20 27	3 10 17 24 31
SATURDAY.....	5 12 19 26	2 9 16 23 30	7 14 21 28	4 11 18 25

	SEPTEMBER.	OCTOBER.	NOVEMBER.	DECEMBER.
SUNDAY.....	2 9 16 23 30	7 14 21 28	4 11 18 25	2 9 16 23 30
MONDAY.....	3 10 17 24	1 8 15 22 29	5 12 19 26	3 10 17 24 31
TUESDAY.....	4 11 18 25	2 9 16 23 30	6 13 20 27	4 11 18 25
WEDNESDAY.....	5 12 19 26	3 10 17 24 31	7 14 21 28	5 12 19 26
THURSDAY.....	6 13 20 27	4 11 18 25	1 8 15 22 29	6 13 20 27
FRIDAY.....	7 14 21 28	5 12 19 26	2 9 16 23 30	7 14 21 28
SATURDAY.....	1 8 15 22 29	6 13 20 27	3 10 17 24	1 8 15 22 29

A. D. 1924.

	JANUARY.	FEBRUARY.	MARCH.	APRIL.
SUNDAY.....	6 13 20 27	3 10 17 24	2 9 16 23 30	6 13 20 27
MONDAY.....	7 14 21 28	4 11 18 25	3 10 17 24 31	7 14 21 28
TUESDAY.....	1 8 15 22 29	5 12 19 26	4 11 18 25	1 8 15 22 29
WEDNESDAY.....	2 9 16 23 30	6 13 20 27	5 12 19 26	2 9 16 23 30
THURSDAY.....	3 10 17 24 31	7 14 21 28	6 13 20 27	3 10 17 24
FRIDAY.....	4 11 18 25	1 8 15 22 29	7 14 21 28	4 11 18 25
SATURDAY.....	5 12 19 26	2 9 16 23	1 8 15 22 29	5 12 19 26

	MAY.	JUNE.	JULY.	AUGUST.
SUNDAY.....	4 11 18 25	1 8 15 22 29	6 13 20 27	3 10 17 24 31
MONDAY.....	5 12 19 26	2 9 16 23 30	7 14 21 28	4 11 18 25
TUESDAY.....	6 13 20 27	3 10 17 24	1 8 15 22 29	5 12 19 26
WEDNESDAY.....	7 14 21 28	4 11 18 25	2 9 16 23 30	6 13 20 27
THURSDAY.....	1 8 15 22 29	5 12 19 26	3 10 17 24 31	7 14 21 28
FRIDAY.....	2 9 16 23 30	6 13 20 27	4 11 18 25	1 8 15 22 29
SATURDAY.....	3 10 17 24 31	7 14 21 28	5 12 19 26	2 9 16 23 30

	SEPTEMBER.	OCTOBER.	NOVEMBER.	DECEMBER.
SUNDAY.....	7 14 21 28	5 12 19 26	2 9 16 23 30	7 14 21 28
MONDAY.....	1 8 15 22 29	6 13 20 27	3 10 17 24	1 8 15 22 29
TUESDAY.....	2 9 16 23 30	7 14 21 28	4 11 18 25	2 9 16 23 30
WEDNESDAY.....	3 10 17 24	1 8 15 22 29	5 12 19 26	3 10 17 24 31
THURSDAY.....	4 11 18 25	2 9 16 23 30	6 13 20 27	4 11 18 25
FRIDAY.....	5 12 19 26	3 10 17 24 31	7 14 21 28	5 12 19 26
SATURDAY.....	6 13 20 27	4 11 18 25	1 8 15 22 29	6 13 20 27

A.D. 1925.

	JANUARY.	FEBRUARY.	MARCH.	APRIL.
SUNDAY	4 11 18 25	1 8 15 22	1 8 15 22 29	5 12 19 26
MONDAY	5 12 19 26	2 9 16 23	2 9 16 23 30	6 13 20 27
TUESDAY	6 13 20 27	3 10 17 24	3 10 17 24 31	7 14 21 28
WEDNESDAY	7 14 21 28	4 11 18 25	4 11 18 25	1 8 15 22 29
THURSDAY	1 8 15 22 29	5 12 19 26	5 12 19 26	2 9 16 23 30
FRIDAY	2 9 16 23 30	6 13 20 27	6 13 20 27	3 10 17 24
SATURDAY	3 10 17 24 31	7 14 21 28	7 14 21 28	4 11 18 25

	MAY.	JUNE.	JULY.	AUGUST.
SUNDAY	3 10 17 24 31	7 14 21 28	5 12 19 26	2 9 16 23 30
MONDAY	4 11 18 25	1 8 15 22 29	6 13 20 27	3 10 17 24 31
TUESDAY	5 12 19 26	2 9 16 23 30	7 14 21 28	4 11 18 25
WEDNESDAY	6 13 20 27	3 10 17 24	1 8 15 22 29	5 12 19 26
THURSDAY	7 14 21 28	4 11 18 25	2 9 16 23 30	6 13 20 27
FRIDAY	1 8 15 22 29	5 12 19 26	3 10 17 24 31	7 14 21 28
SATURDAY	2 9 16 23 30	6 13 20 27	4 11 18 25	1 8 15 22 29

	SEPTEMBER.	OCTOBER.	NOVEMBER.	DECEMBER.
SUNDAY	6 13 20 27	4 11 18 25	1 8 15 22 29	6 13 20 27
MONDAY	7 14 21 28	5 12 19 26	2 9 16 23 30	7 14 21 28
TUESDAY	1 8 15 22 29	6 13 20 27	3 10 17 24	1 8 15 22 29
WEDNESDAY	2 9 16 23 30	7 14 21 28	4 11 18 25	2 9 16 23 30
THURSDAY	3 10 17 24	1 8 15 22 29	5 12 19 26	3 10 17 24 31
FRIDAY	4 11 18 25	2 9 16 23 30	6 13 20 27	4 11 18 25
SATURDAY	5 12 19 26	3 10 17 24 31	7 14 21 28	5 12 19 26

A.D. 1926.

	JANUARY.	FEBRUARY.	MARCH.	APRIL.
SUNDAY	3 10 17 24 31	7 14 21 28	7 14 21 28	4 11 18 25
MONDAY	4 11 18 25	1 8 15 22	1 8 15 22 29	5 12 19 26
TUESDAY	5 12 19 26	2 9 16 23	2 9 16 23 30	6 13 20 27
WEDNESDAY	6 13 20 27	3 10 17 24	3 10 17 24 31	7 14 21 28
THURSDAY	7 14 21 28	4 11 18 25	4 11 18 25	1 8 15 22 29
FRIDAY	1 8 15 22 29	5 12 19 26	5 12 19 26	2 9 16 23 30
SATURDAY	2 9 16 23 30	6 13 20 27	6 13 20 27	3 10 17 24

	MAY.	JUNE.	JULY.	AUGUST.
SUNDAY	2 9 16 23 30	6 13 20 27	4 11 18 25	1 8 15 22 29
MONDAY	3 10 17 24 31	7 14 21 28	5 12 19 26	2 9 16 23 30
TUESDAY	4 11 18 25	1 8 15 22 29	6 13 20 27	3 10 17 24 31
WEDNESDAY	5 12 19 26	2 9 16 23 30	7 14 21 28	4 11 18 25
THURSDAY	6 13 20 27	3 10 17 24	1 8 15 22 29	5 12 19 26
FRIDAY	7 14 21 28	4 11 18 25	2 9 16 23 30	6 13 20 27
SATURDAY	1 8 15 22 29	5 12 19 26	3 10 17 24 31	7 14 21 28

	SEPTEMBER.	OCTOBER.	NOVEMBER.	DECEMBER.
SUNDAY	5 12 19 26	3 10 17 24 31	7 14 21 28	5 12 19 26
MONDAY	6 13 20 27	4 11 18 25	1 8 15 22 29	6 13 20 27
TUESDAY	7 14 21 28	5 12 19 26	2 9 16 23 30	7 14 21 28
WEDNESDAY	1 8 15 22 29	6 13 20 27	3 10 17 24	1 8 15 22 29
THURSDAY	2 9 16 23 30	7 14 21 28	4 11 18 25	2 9 16 23 30
FRIDAY	3 10 17 24	1 8 15 22 29	5 12 19 26	3 10 17 24 31
SATURDAY	4 11 18 25	2 9 16 23 30	6 13 20 27	4 11 18 25

A.D. 1927.

	JANUARY.	FEBRUARY.	MARCH.	APRIL.
SUNDAY	2 9 16 23 30	6 13 20 27	6 13 20 27	3 10 17 24
MONDAY.....	3 10 17 24 31	7 14 21 28	7 14 21 28	4 11 18 25
TUESDAY....	4 11 18 25	1 8 15 22	1 8 15 22 29	5 12 19 26
WEDNESDAY..	5 12 19 26	2 9 16 23	2 9 16 23 30	6 13 20 27
THURSDAY...	6 13 20 27	3 10 17 24	3 10 17 24 31	7 14 21 28
FRIDAY.....	7 14 21 28	4 11 18 25	4 11 18 25	1 8 15 22 29
SATURDAY...	1 8 15 22 29	5 12 19 26	5 12 19 26	2 9 16 23 30

	MAY.	JUNE.	JULY.	AUGUST.
SUNDAY	1 8 15 22 29	5 12 19 26	3 10 17 24 31	7 14 21 28
MONDAY.....	2 9 16 23 30	6 13 20 27	4 11 18 25	1 8 15 22 29
TUESDAY....	3 10 17 24 31	7 14 21 28	5 12 19 26	2 9 16 23 30
WEDNESDAY..	4 11 18 25	1 8 15 22 29	6 13 20 27	3 10 17 24 31
THURSDAY...	5 12 19 26	2 9 16 23 30	7 14 21 28	4 11 18 25
FRIDAY.....	6 13 20 27	3 10 17 24	1 8 15 22 29	5 12 19 26
SATURDAY....	7 14 21 28	4 11 18 25	2 9 16 23 30	6 13 20 27

	SEPTEMBER.	OCTOBER.	NOVEMBER.	DECEMBER.
SUNDAY	4 11 18 25	2 9 16 23 30	6 13 20 27	4 11 18 25
MONDAY.....	5 12 19 26	3 10 17 24 31	7 14 21 28	5 12 19 26
TUESDAY....	6 13 20 27	4 11 18 25	1 8 15 22 29	6 13 20 27
WEDNESDAY..	7 14 21 28	5 12 19 26	2 9 16 23 30	7 14 21 28
THURSDAY...	1 8 15 22 29	6 13 20 27	3 10 17 24	1 8 15 22 29
FRIDAY.....	2 9 16 23 30	7 14 21 28	4 11 18 25	2 9 16 23 30
SATURDAY...	3 10 17 24	1 8 15 22 29	5 12 19 26	3 10 17 24 31

A.D. 1928.

	JANUARY.	FEBRUARY.	MARCH.	APRIL.
SUNDAY	1 8 15 22 29	5 12 19 26	4 11 18 25	1 8 15 22 29
MONDAY.....	2 9 16 23 30	6 13 20 27	5 12 19 26	2 9 16 23 30
TUESDAY....	3 10 17 24 31	7 14 21 28	6 13 20 27	3 10 17 24
WEDNESDAY..	4 11 18 25	1 8 15 22 29	7 14 21 28	4 11 18 25
THURSDAY...	5 12 19 26	2 9 16 23	1 8 15 22 29	5 12 19 26
FRIDAY.....	6 13 20 27	3 10 17 24	2 9 16 23 30	6 13 20 27
SATURDAY..	7 14 21 28	4 11 18 25	3 10 17 24 31	7 14 21 28

	MAY.	JUNE.	JULY.	AUGUST.
SUNDAY.....	6 13 20 27	3 10 17 24	1 8 15 22 29	5 12 19 26
MONDAY.....	7 14 21 28	4 11 18 25	2 9 16 23 30	6 13 20 27
TUESDAY....	1 8 15 22 29	5 12 19 26	3 10 17 24 31	7 14 21 28
WEDNESDAY..	2 9 16 23 30	6 13 20 27	4 11 18 25	1 8 15 22 29
THURSDAY...	3 10 17 24 31	7 14 21 28	5 12 19 26	2 9 16 23 30
FRIDAY.....	4 11 18 25	1 8 15 22 29	6 13 20 27	3 10 17 24 31
SATURDAY...	5 12 19 26	2 9 16 23 30	7 14 21 28	4 11 18 25

	SEPTEMBER.	OCTOBER.	NOVEMBER.	DECEMBER.
SUNDAY	2 9 16 23 30	7 14 21 28	4 11 18 25	2 9 16 23 30
MONDAY.....	3 10 17 24	1 8 15 22 29	5 12 19 26	3 10 17 24 31
TUESDAY....	4 11 18 25	2 9 16 23 30	6 13 20 27	4 11 18 25
WEDNESDAY..	5 12 19 26	3 10 17 24 31	7 14 21 28	5 12 19 26
THURSDAY...	6 13 20 27	4 11 18 25	1 8 15 22 29	6 13 20 27
FRIDAY.....	7 14 21 28	5 12 19 26	2 9 16 23 30	7 14 21 28
SATURDAY....	1 8 15 22 29	6 13 20 27	3 10 17 24	1 8 15 22 29

A.D. 1929.

	JANUARY.	FEBRUARY.	MARCH.	APRIL.
SUNDAY	6 13 20 27	3 10 17 24	3 10 17 24 31	7 14 21 28
MONDAY	7 14 21 28	4 11 18 25	4 11 18 25	1 8 15 22 29
TUESDAY	1 8 15 22 29	5 12 19 26	5 12 19 26	2 9 16 23 30
WEDNESDAY	2 9 16 23 30	6 13 20 27	6 13 20 27	3 10 17 24
THURSDAY	3 10 17 24 31	7 14 21 28	7 14 21 28	4 11 18 25
FRIDAY	4 11 18 25	1 8 15 22	1 8 15 22 29	5 12 19 26
SATURDAY	5 12 19 26	2 9 16 23	2 9 16 23 30	6 13 20 27

	MAY.	JUNE.	JULY.	AUGUST.
SUNDAY	5 12 19 26	2 9 16 23 30	7 14 21 28	4 11 18 25
MONDAY	6 13 20 27	3 10 17 24	1 8 15 22 29	5 12 19 26
TUESDAY	7 14 21 28	4 11 18 25	2 9 16 23 30	6 13 20 27
WEDNESDAY	1 8 15 22 29	5 12 19 26	3 10 17 24 31	7 14 21 28
THURSDAY	2 9 16 23 30	6 13 20 27	4 11 18 25	1 8 15 22 29
FRIDAY	3 10 17 24 31	7 14 21 28	5 12 19 26	2 9 16 23 30
SATURDAY	4 11 18 25	1 8 15 22 29	6 13 20 27	3 10 17 24 31

	SEPTEMBER.	OCTOBER.	NOVEMBER.	DECEMBER.
SUNDAY	1 8 15 22 29	6 13 20 27	3 10 17 24	1 8 15 22 29
MONDAY	2 9 16 23 30	7 14 21 28	4 11 18 25	2 9 16 23 30
TUESDAY	3 10 17 24	1 8 15 22 29	5 12 19 26	3 10 17 24 31
WEDNESDAY	4 11 18 25	2 9 16 23 30	6 13 20 27	4 11 18 25
THURSDAY	5 12 19 26	3 10 17 24 31	7 14 21 28	5 12 19 26
FRIDAY	6 13 20 27	4 11 18 25	1 8 15 22 29	6 13 20 27
SATURDAY	7 14 21 28	5 12 19 26	2 9 16 23 30	7 14 21 28

K

A.D. 1930.

	JANUARY.	FEBRUARY.	MARCH.	APRIL.
SUNDAY	5 12 19 26	2 9 16 23	2 9 16 23 30	6 13 20 27
MONDAY	6 13 20 27	3 10 17 24	3 10 17 24 31	7 14 21 28
TUESDAY	7 14 21 28	4 11 18 25	4 11 18 25	1 8 15 22 29
WEDNESDAY	1 8 15 22 29	5 12 19 26	5 12 19 26	2 9 16 23 30
THURSDAY	2 9 16 23 30	6 13 20 27	6 13 20 27	3 10 17 24
FRIDAY	3 10 17 24 31	7 14 21 28	7 14 21 28	4 11 18 25
SATURDAY	4 11 18 25	1 8 15 22	1 8 15 22 29	5 12 19 26

	MAY.	JUNE.	JULY.	AUGUST.
SUNDAY	4 11 18 25	1 8 15 22 29	6 13 20 27	3 10 17 24 31
MONDAY	5 12 19 26	2 9 16 23 30	7 14 21 28	4 11 18 25
TUESDAY	6 13 20 27	3 10 17 24	1 8 15 22 29	5 12 19 26
WEDNESDAY	7 14 21 28	4 11 18 25	2 9 16 23 30	6 13 20 27
THURSDAY	1 8 15 22 29	5 12 19 26	3 10 17 24 31	7 14 21 28
FRIDAY	2 9 16 23 30	6 13 20 27	4 11 18 25	1 8 15 22 29
SATURDAY	3 10 17 24 31	7 14 21 28	5 12 19 26	2 9 16 23 30

	SEPTEMBER.	OCTOBER.	NOVEMBER.	DECEMBER.
SUNDAY	7 14 21 28	5 12 19 26	2 9 16 23 30	7 14 21 28
MONDAY	1 8 15 22 29	6 13 20 27	3 10 17 24	1 8 15 22 29
TUESDAY	2 9 16 23 30	7 14 21 28	4 11 18 25	2 9 16 23 30
WEDNESDAY	3 10 17 24	1 8 15 22 29	5 12 19 26	3 10 17 24 31
THURSDAY	4 11 18 25	2 9 16 23 30	6 13 20 27	4 11 18 25
FRIDAY	5 12 19 26	3 10 17 24 31	7 14 21 28	5 12 19 26
SATURDAY	6 13 20 27	4 11 18 25	1 8 15 22 29	6 13 20 27

M

A. D. 1931.

	JANUARY.	FEBRUARY.	MARCH.	APRIL.
SUNDAY	4 11 18 25	1 8 15 22	1 8 15 22 29	5 12 19 26
MONDAY	5 12 19 26	2 9 16 23	2 9 16 23 30	6 13 20 27
TUESDAY	6 13 20 27	3 10 17 24	3 10 17 24 31	7 14 21 28
WEDNESDAY	7 14 21 28	4 11 18 25	4 11 18 25	1 8 15 22 29
THURSDAY	1 8 15 22 29	5 12 19 26	5 12 19 26	2 9 16 23 30
FRIDAY	2 9 16 23 30	6 13 20 27	6 13 20 27	3 10 17 24
SATURDAY	3 10 17 24 31	7 14 21 28	7 14 21 28	4 11 18 25
MAY.				
SUNDAY	3 10 17 24 31	7 14 21 28	5 12 19 26	2 9 16 23 30
MONDAY	4 11 18 25	1 8 15 22 29	1 8 15 22 29	3 10 17 24 31
TUESDAY	5 12 19 26	2 9 16 23 30	2 9 16 23 30	4 11 18 25
WEDNESDAY	6 13 20 27	3 10 17 24	3 10 17 24	5 12 19 26
THURSDAY	7 14 21 28	4 11 18 25	4 11 18 25	6 13 20 27
FRIDAY	1 8 15 22 29	5 12 19 26	5 12 19 26	7 14 21 28
SATURDAY	2 9 16 23 30	6 13 20 27	6 13 20 27	1 8 15 22 29
SEPTEMBER.				
SUNDAY	6 13 20 27	4 11 18 25	1 8 15 22 29	6 13 20 27
MONDAY	7 14 21 28	5 12 19 26	2 9 16 23 30	7 14 21 28
TUESDAY	1 8 15 22 29	6 13 20 27	3 10 17 24	1 8 15 22 29
WEDNESDAY	2 9 16 23 30	7 14 21 28	4 11 18 25	2 9 16 23 30
THURSDAY	3 10 17 24	1 8 15 22 29	5 12 19 26	3 10 17 24 31
FRIDAY	4 11 18 25	2 9 16 23 30	6 13 20 27	4 11 18 25
SATURDAY	5 12 19 26	3 10 17 24 31	7 14 21 28	5 12 19 26

A. D. 1932.

	JANUARY.	FEBRUARY.	MARCH.	APRIL.
SUNDAY	3 10 17 24 31	7 14 21 28	6 13 20 27	3 10 17 24
MONDAY	4 11 18 25	1 8 15 22 29	7 14 21 28	4 11 18 25
TUESDAY	5 12 19 26	2 9 16 23	1 8 15 22 29	5 12 19 26
WEDNESDAY	6 13 20 27	3 10 17 24	2 9 16 23 30	6 13 20 27
THURSDAY	7 14 21 28	4 11 18 25	3 10 17 24 31	7 14 21 28
FRIDAY	1 8 15 22 29	5 12 19 26	4 11 18 25	1 8 15 22 29
SATURDAY	2 9 16 23 30	6 13 20 27	5 12 19 26	2 9 16 23 30
MAY.				
SUNDAY	1 8 15 22 29	5 12 19 26	3 10 17 24 31	7 14 21 28
MONDAY	2 9 16 23 30	6 13 20 27	4 11 18 25	1 8 15 22 29
TUESDAY	3 10 17 24 31	7 14 21 28	5 12 19 26	2 9 16 23 30
WEDNESDAY	4 11 18 25	1 8 15 22 29	6 13 20 27	3 10 17 24 31
THURSDAY	5 12 19 26	2 9 16 23 30	7 14 21 28	4 11 18 25
FRIDAY	6 13 20 27	3 10 17 24	1 8 15 22 29	5 12 19 26
SATURDAY	7 14 21 28	4 11 18 25	2 9 16 23 30	6 13 20 27
SEPTEMBER.				
SUNDAY	4 11 18 25	2 9 16 23 30	6 13 20 27	4 11 18 25
MONDAY	5 12 19 26	3 10 17 24 31	7 14 21 28	5 12 19 26
TUESDAY	6 13 20 27	4 11 18 25	1 8 15 22 29	6 13 20 27
WEDNESDAY	7 14 21 28	5 12 19 26	2 9 16 23 30	7 14 21 28
THURSDAY	1 8 15 22 29	6 13 20 27	3 10 17 24	1 8 15 22 29
FRIDAY	2 9 16 23 30	7 14 21 28	4 11 18 25	2 9 16 23 30
SATURDAY	3 10 17 24	1 8 15 22 29	5 12 19 26	3 10 17 24 31

A.D. 1933.

	JANUARY.	FEBRUARY.	MARCH	APRIL.
SUNDAY	1 8 15 22 29	5 12 19 26	5 12 19 26	2 9 16 23 30
MONDAY.....	2 9 16 23 30	6 13 20 27	6 13 20 27	3 10 17 24
TUESDAY.....	3 10 17 24 31	7 14 21 28	7 14 21 28	4 11 18 25
WEDNESDAY.	4 11 18 25	8 15 22	8 15 22 29	5 12 19 26
THURSDAY...	5 12 19 26	2 9 16 23	2 9 16 23 30	6 13 20 27
FRIDAY	6 13 20 27	3 10 17 24	3 10 17 24 31	7 14 21 28
SATURDAY...	7 14 21 28	4 11 18 25	4 11 18 25	1 8 15 22 29

	MAY.	JUNE.	JULY.	AUGUST.
SUNDAY	7 14 21 28	4 11 18 25	2 9 16 23 30	6 13 20 27
MONDAY.....	1 8 15 22 29	5 12 19 26	3 10 17 24 31	7 14 21 28
TUESDAY.....	2 9 16 23 30	6 13 20 27	4 11 18 25	1 8 15 22 29
WEDNESDAY.	3 10 17 24 31	7 14 21 28	5 12 19 26	2 9 16 23 30
THURSDAY...	4 11 18 25	1 8 15 22 29	6 13 20 27	3 10 17 24 31
FRIDAY	5 12 19 26	2 9 16 23 30	7 14 21 28	4 11 18 25
SATURDAY...	6 13 20 27	3 10 17 24	1 8 15 22 29	5 12 19 26

	SEPTEMBER.	OCTOBER.	NOVEMBER.	DECEMBER.
SUNDAY	3 10 17 24	1 8 15 22 29	5 12 19 26	3 10 17 24 31
MONDAY.....	4 11 18 25	2 9 16 23 30	6 13 20 27	4 11 18 25
TUESDAY.....	5 12 19 26	3 10 17 24 31	7 14 21 28	5 12 19 26
WEDNESDAY.	6 13 20 27	4 11 18 25	1 8 15 22 29	6 13 20 27
THURSDAY...	7 14 21 28	5 12 19 26	2 9 16 23 30	7 14 21 28
FRIDAY	1 8 15 22 29	6 13 20 27	3 10 17 24	1 8 15 22 29
SATURDAY...	2 9 16 23 30	7 14 21 28	4 11 18 25	2 9 16 23 30

A.D. 1934.

	JANUARY.	FEBRUARY.	MARCH.	APRIL.
SUNDAY	7 14 21 28	4 11 18 25	4 11 18 25	1 8 15 22 29
MONDAY.....	1 8 15 22 29	5 12 19 26	5 12 19 26	2 9 16 23 30
TUESDAY.....	2 9 16 23 30	6 13 20 27	6 13 20 27	3 10 17 24
WEDNESDAY.	3 10 17 24 31	7 14 21 28	7 14 21 28	4 11 18 25
THURSDAY...	4 11 18 25	1 8 15 22	1 8 15 22 29	5 12 19 26
FRIDAY.....	5 12 19 26	2 9 16 23	2 9 16 23 30	6 13 20 27
SATURDAY...	6 13 20 27	3 10 17 24	3 10 17 24 31	7 14 21 28

	MAY.	JUNE.	JULY.	AUGUST.
SUNDAY.....	6 13 20 27	3 10 17 24	1 8 15 22 29	5 12 19 26
MONDAY.....	7 14 21 28	4 11 18 25	2 9 16 23 30	6 13 20 27
TUESDAY.....	1 8 15 22 29	5 12 19 26	3 10 17 24 31	7 14 21 28
WEDNESDAY.	2 9 16 23 30	6 13 20 27	4 11 18 25	1 8 15 22 29
THURSDAY...	3 10 17 24 31	7 14 21 28	5 12 19 26	2 9 16 23 30
FRIDAY.....	4 11 18 25	1 8 15 22 29	6 13 20 27	3 10 17 24 31
SATURDAY...	5 12 19 26	2 9 16 23 30	7 14 21 28	4 11 18 25

	SEPTEMBER.	OCTOBER.	NOVEMBER.	DECEMBER.
SUNDAY	2 9 16 23 30	7 14 21 28	4 11 18 25	2 9 16 23 30
MONDAY.....	3 10 17 24	1 8 15 22 29	5 12 19 26	3 10 17 24 31
TUESDAY.....	4 11 18 25	2 9 16 23 30	6 13 20 27	4 11 18 25
WEDNESDAY.	5 12 19 26	3 10 17 24 31	7 14 21 28	5 12 19 26
THURSDAY...	6 13 20 27	4 11 18 25	1 8 15 22 29	6 13 20 27
FRIDAY.....	7 14 21 28	5 12 19 26	2 9 16 23 30	7 14 21 28
SATURDAY....	1 8 15 22 29	6 13 20 27	3 10 17 24	1 8 15 22 29

A.D. 1935.

16	23	30
17	24	
18	25	
19	26	
20	27	
21	28	
22	29	

	JANUARY.	FEBRUARY.	MARCH.	APRIL.
SUNDAY.....	6 13 20 27	3 10 17 24	3 10 17 24 31	7 14 21 28
MONDAY.....	7 14 21 28	4 11 18 25	4 11 18 25	8 15 22 29
TUESDAY.....	1 8 15 22 29	5 12 19 26	5 12 19 26	2 9 16 23 30
WEDNESDAY...	2 9 16 23 30	6 13 20 27	6 13 20 27	3 10 17 24
THURSDAY...	3 10 17 24 31	7 14 21 28	7 14 21 28	4 11 18 25
FRIDAY.....	4 11 18 25	1 8 15 22	1 8 15 22 29	5 12 19 26
SATURDAY...	5 12 19 26	2 9 16 23	2 9 16 23 30	6 13 20 27

13	20	27
14	21	28
15	22	29
16	23	30
17	24	31
18	25	
19	26	

	MAY.	JUNE.	JULY.	AUGUST.
SUNDAY.....	5 12 19 26	2 9 16 23 30	7 14 21 28	4 11 18 25
MONDAY.....	6 13 20 27	3 10 17 24	1 8 15 22 29	5 12 19 26
TUESDAY.....	7 14 21 28	4 11 18 25	2 9 16 23 30	6 13 20 27
WEDNESDAY...	1 8 15 22 29	5 12 19 26	3 10 17 24 31	7 14 21 28
THURSDAY...	2 9 16 23 30	6 13 20 27	4 11 18 25	1 8 15 22 29
FRIDAY.....	3 10 17 24 31	7 14 21 28	5 12 19 26	2 9 16 23 30
SATURDAY...	4 11 18 25	1 8 15 22 29	6 13 20 27	3 10 17 24 31

17	24	31
18	25	
19	26	
20	27	
21	28	
22	29	
23	30	

	SEPTEMBER.	OCTOBER.	NOVEMBER.	DECEMBER.
SUNDAY.....	1 8 15 22 29	6 13 20 27	3 10 17 24	1 8 15 22 29
MONDAY.....	2 9 16 23 30	7 14 21 28	4 11 18 25	2 9 16 23 30
TUESDAY.....	3 10 17 24	1 8 15 22 29	5 12 19 26	8 10 17 24 31
WEDNESDAY...	4 11 18 25	2 9 16 23 30	6 13 20 27	4 11 18 25
THURSDAY...	5 12 19 26	3 10 17 24 31	7 14 21 28	5 12 19 26
FRIDAY.....	6 13 20 27	4 11 18 25	1 8 15 22 29	6 13 20 27
SATURDAY...	7 14 21 28	5 12 19 26	2 9 16 23 30	7 14 21 28

A.D. 1936.

22	29	
23	30	
24		
25		
26		
27		
28		

	JANUARY.	FEBRUARY.	MARCH.	APRIL.
SUNDAY.....	5 12 19 26	2 9 16 23	1 8 15 22 29	5 12 19 26
MONDAY.....	6 13 20 27	3 10 17 24	2 9 16 23 30	6 13 20 27
TUESDAY.....	7 14 21 28	4 11 18 25	3 10 17 24 31	7 14 21 28
WEDNESDAY...	1 8 15 22 29	5 12 19 26	4 11 18 25	1 8 15 22 29
THURSDAY...	2 9 16 23 30	6 13 20 27	5 12 19 26	2 9 16 23 30
FRIDAY.....	3 10 17 24 31	7 14 21 28	6 13 20 27	3 10 17 24
SATURDAY...	4 11 18 25	1 8 15 22 29	7 14 21 28	4 11 18 25

10	26	
11	27	
12	28	
13	29	
14	30	
15	31	
16		

	MAY.	JUNE.	JULY.	AUGUST.
SUNDAY.....	3 10 17 24 31	7 14 21 28	5 12 19 26	2 9 16 23 30
MONDAY.....	4 11 18 25	1 8 15 22 29	6 13 20 27	3 10 17 24 31
TUESDAY.....	5 12 19 26	2 9 16 23 30	7 14 21 28	4 11 18 25
WEDNESDAY...	6 13 20 27	3 10 17 24	1 8 15 22 29	5 12 19 26
THURSDAY...	7 14 21 28	4 11 18 25	2 9 16 23 30	6 13 20 27
FRIDAY.....	1 8 15 22 29	5 12 19 26	3 10 17 24 31	7 14 21 28
SATURDAY...	2 9 16 23 30	6 13 20 27	4 11 18 25	1 8 15 22 29

16	23	30
17	24	31
18	25	
19	26	
20	27	
21	28	
22	29	

	SEPTEMBER.	OCTOBER.	NOVEMBER.	DECEMBER.
SUNDAY.....	6 13 20 27	4 11 18 25	1 8 15 22 29	6 13 20 27
MONDAY.....	7 14 21 28	5 12 19 26	2 9 16 23 30	7 14 21 28
TUESDAY.....	1 8 15 22 29	6 13 20 27	3 10 17 24	1 8 15 22 29
WEDNESDAY...	2 9 16 23 30	7 14 21 28	4 11 18 25	2 9 16 23 30
THURSDAY...	3 10 17 24	1 8 15 22 29	5 12 19 26	3 10 17 24 31
FRIDAY.....	4 11 18 25	2 9 16 23 30	6 13 20 27	4 11 18 25
SATURDAY...	5 12 19 26	3 10 17 24 31	7 14 21 28	5 12 19 26

A. D. 1937.

	JANUARY.	FEBRUARY.	MARCH.	APRIL.
SUNDAY	3 10 17 24 31	7 14 21 28	7 14 21 28	4 11 18 25
MONDAY	4 11 18 25	1 8 15 22	1 8 15 22 29	5 12 19 26
TUESDAY	5 12 19 26	2 9 16 23	2 9 16 23 30	6 13 20 27
WEDNESDAY	6 13 20 27	3 10 17 24	3 10 17 24 31	7 14 21 28
THURSDAY	7 14 21 28	4 11 18 25	4 11 18 25	1 8 15 22 29
FRIDAY	1 8 15 22 29	5 12 19 26	5 12 19 26	2 9 16 23 30
SATURDAY	2 9 16 23 30	6 13 20 27	6 13 20 27	3 10 17 24

	MAY.	JUNE.	JULY.	AUGUST.
SUNDAY	2 9 16 23 30	6 13 20 27	4 11 18 25	1 8 15 22 29
MONDAY	3 10 17 24 31	7 14 21 28	5 12 19 26	2 9 16 23 30
TUESDAY	4 11 18 25	1 8 15 22 29	6 13 20 27	3 10 17 24 31
WEDNESDAY	5 12 19 26	2 9 16 23 30	7 14 21 28	4 11 18 25
THURSDAY	6 13 20 27	3 10 17 24	1 8 15 22 29	5 12 19 26
FRIDAY	7 14 21 28	4 11 18 25	2 9 16 23 30	6 13 20 27
SATURDAY	8 15 22 29	5 12 19 26	3 10 17 24 31	7 14 21 28

	SEPTEMBER.	OCTOBER.	NOVEMBER.	DECEMBER.
SUNDAY	5 12 19 26	3 10 17 24 31	7 14 21 28	5 12 19 26
MONDAY	6 13 20 27	4 11 18 25	1 8 15 22 29	6 13 20 27
TUESDAY	7 14 21 28	5 12 19 26	2 9 16 23 30	7 14 21 28
WEDNESDAY	1 8 15 22 29	6 13 20 27	3 10 17 24	1 8 15 22 29
THURSDAY	2 9 16 23 30	7 14 21 28	4 11 18 25	2 9 16 23 30
FRIDAY	3 10 17 24	1 8 15 22 29	5 12 19 26	3 10 17 24 31
SATURDAY	4 11 18 25	2 9 16 23 30	6 13 20 27	4 11 18 25

A. D. 1938.

	JANUARY.	FEBRUARY.	MARCH.	APRIL.
SUNDAY	2 9 16 23 30	6 13 20 27	6 13 20 27	3 10 17 24
MONDAY	3 10 17 24 31	7 14 21 28	7 14 21 28	4 11 18 25
TUESDAY	4 11 18 25	1 8 15 22	1 8 15 22 29	5 12 19 26
WEDNESDAY	5 12 19 26	2 9 16 23	2 9 16 23 30	6 13 20 27
THURSDAY	6 13 20 27	3 10 17 24	3 10 17 24 31	7 14 21 28
FRIDAY	7 14 21 28	4 11 18 25	4 11 18 25	1 8 15 22 29
SATURDAY	1 8 15 22 29	5 12 19 26	5 12 19 26	2 9 16 23 30

	MAY.	JUNE.	JULY.	AUGUST.
SUNDAY	1 8 15 22 29	5 12 19 26	3 10 17 24 31	7 14 21 28
MONDAY	2 9 16 23 30	6 13 20 27	4 11 18 25	1 8 15 22 29
TUESDAY	3 10 17 24 31	7 14 21 28	5 12 19 26	2 9 16 23 30
WEDNESDAY	4 11 18 25	1 8 15 22 29	6 13 20 27	3 10 17 24 31
THURSDAY	5 12 19 26	2 9 16 23 30	7 14 21 28	4 11 18 25
FRIDAY	6 13 20 27	3 10 17 24	1 8 15 22 29	5 12 19 26
SATURDAY	7 14 21 28	4 11 18 25	2 9 16 23 30	6 13 20 27

	SEPTEMBER.	OCTOBER.	NOVEMBER.	DECEMBER.
SUNDAY	4 11 18 25	2 9 16 23 30	6 13 20 27	4 11 18 25
MONDAY	5 12 19 26	3 10 17 24 31	7 14 21 28	5 12 19 26
TUESDAY	6 13 20 27	4 11 18 25	1 8 15 22 29	6 13 20 27
WEDNESDAY	7 14 21 28	5 12 19 26	2 9 16 23 30	7 14 21 28
THURSDAY	1 8 15 22 29	6 13 20 27	3 10 17 24	1 8 15 22 29
FRIDAY	2 9 16 23 30	7 14 21 28	4 11 18 25	2 9 16 23 30
SATURDAY	3 10 17 24	1 8 15 22 29	5 12 19 26	3 10 17 24 31

A.D. 1939.

APRIL.

11	18	25
12	19	26
18	20	27
14	21	28
15	22	29
16	23	30
17	24	

AUGUST.

29		
16	23	30
17	24	31
18	25	
19	26	
20	27	
21	28	

SEPTEMBER.

12	19	26
13	20	27
14	21	28
15	22	29
16	23	30
17	24	31
18	25	

	JANUARY.	FEBRUARY.	MARCH.	APRIL.
SUNDAY	1 8 15 22 29	5 12 19 26	5 12 19 26	2 9 16 23 30
MONDAY	2 9 16 23 30	6 13 20 27	6 13 20 27	3 10 17 24
TUESDAY	3 10 17 24 31	7 14 21 28	7 14 21 28	4 11 18 25
WEDNESDAY	4 11 18 25	1 8 15 22	1 8 15 22 29	5 12 19 26
THURSDAY	5 12 19 26	2 9 16 23	2 9 16 23 30	6 13 20 27
FRIDAY	6 13 20 27	3 10 17 24	3 10 17 24 31	7 14 21 28
SATURDAY	7 14 21 28	4 11 18 25	4 11 18 25	1 8 15 22 29

	MAY.	JUNE.	JULY.	AUGUST.
SUNDAY	7 14 21 28	4 11 18 25	2 9 16 23 30	6 13 20 27
MONDAY	1 8 15 22 29	5 12 19 26	3 10 17 24 31	7 14 21 28
TUESDAY	2 9 16 23 30	6 13 20 27	4 11 18 25	1 8 15 22 29
WEDNESDAY	3 10 17 24 31	7 14 21 28	5 12 19 26	2 9 16 23 30
THURSDAY	4 11 18 25	1 8 15 22 29	6 13 20 27	3 10 17 24 31
FRIDAY	5 12 19 26	2 9 16 23 30	7 14 21 28	4 11 18 25
SATURDAY	6 13 20 27	3 10 17 24	1 8 15 22 29	5 12 19 26

	SEPTEMBER.	OCTOBER.	NOVEMBER.	DECEMBER.
SUNDAY	3 10 17 24	1 8 15 22 29	5 12 19 26	3 10 17 24 31
MONDAY	4 11 18 25	2 9 16 23 30	6 13 20 27	4 11 18 25
TUESDAY	5 12 19 26	3 10 17 24 31	7 14 21 28	5 12 19 26
WEDNESDAY	6 13 20 27	4 11 18 25	1 8 15 22 29	6 13 20 27
THURSDAY	7 14 21 28	5 12 19 26	2 9 16 23 30	7 14 21 28
FRIDAY	1 8 15 22 29	6 13 20 27	3 10 17 24	1 8 15 22 29
SATURDAY	2 9 16 23 30	7 14 21 28	4 11 18 25	2 9 16 23 30

A.D. 1940.

APRIL.

10	17	24
11	18	25
12	19	26
13	20	27
14	21	28
15	22	29
16	23	30

AUGUST.

14	21	28
15	22	29
16	23	30
17	24	31
18	25	
19	26	
20	27	

SEPTEMBER.

11	18	25
12	19	26
13	20	27
14	21	28
15	22	29
16	23	30
17	24	31

	JANUARY.	FEBRUARY.	MARCH.	APRIL.
SUNDAY	7 14 21 28	4 11 18 25	3 10 17 24 31	7 14 21 28
MONDAY	1 8 15 22 29	5 12 19 26	4 11 18 25	1 8 15 22 29
TUESDAY	2 9 16 23 30	6 13 20 27	5 12 19 26	2 9 16 23 30
WEDNESDAY	3 10 17 24 31	7 14 21 28	6 13 20 27	3 10 17 24
THURSDAY	4 11 18 25	1 8 15 22 29	7 14 21 28	4 11 18 25
FRIDAY	5 12 19 26	2 9 16 23	1 8 15 22 29	5 12 19 26
SATURDAY	6 13 20 27	3 10 17 24	2 9 16 23 30	6 13 20 27

	MAY.	JUNE.	JULY.	AUGUST.
SUNDAY	5 12 19 26	2 9 16 23 30	7 14 21 28	4 11 18 25
MONDAY	6 13 20 27	3 10 17 24	1 8 15 22 29	5 12 19 26
TUESDAY	7 14 21 28	4 11 18 25	2 9 16 23 30	6 13 20 27
WEDNESDAY	1 8 15 22 29	5 12 19 26	3 10 17 24 31	7 14 21 28
THURSDAY	2 9 16 23 30	6 13 20 27	4 11 18 25	1 8 15 22 29
FRIDAY	3 10 17 24 31	7 14 21 28	5 12 19 26	2 9 16 23 30
SATURDAY	4 11 18 25	1 8 15 22 29	6 13 20 27	3 10 17 24 31

	SEPTEMBER.	OCTOBER.	NOVEMBER.	DECEMBER.
SUNDAY	1 8 15 22 29	6 13 20 27	3 10 17 24	1 8 15 22 29
MONDAY	2 9 16 23 30	7 14 21 28	4 11 18 25	2 9 16 23 30
TUESDAY	3 10 17 24	1 8 15 22 29	5 12 19 26	3 10 17 24 31
WEDNESDAY	4 11 18 25	2 9 16 23 30	6 13 20 27	4 11 18 25
THURSDAY	5 12 19 26	3 10 17 24 31	7 14 21 28	5 12 19 26
FRIDAY	6 13 20 27	4 11 18 25	1 8 15 22 29	6 13 20 27
SATURDAY	7 14 21 28	5 12 19 26	2 9 16 23 30	7 14 21 28

THE QUEEN AND ROYAL FAMILY.

JUBILEE YEAR, 1897.

THE QUEEN.—Victoria, of the United Kingdom of Great Britain and Ireland, Queen, Defender of the Faith, Empress of India. Her Majesty was born at Kensington Palace, May 24, 1819; succeeded to the throne June 20, 1837, on the death of her uncle King William IV.; was crowned June 28, 1838; and married Feb. 10, 1840, to his late Royal Highness Prince Albert, PRINCE CONSORT, who was born August 26, 1819, and died December 14, 1861. Her Majesty is the only child of his late Royal Highness Edward, Duke of Kent, son of King George III. The children of Her Majesty are—

Her Imperial Majesty Victoria Adelaide Mary Louisa, PRINCESS ROYAL, Empress Frederick of Germany, born Nov. 21, 1840, and married Jan. 25, 1858, to Frederick, Crown Prince of Prussia, afterwards (March to June, 1888) second German Emperor, who died June 15, 1888, and has issue four sons, the eldest William, the present German Emperor, and four daughters.

His Royal Highness Albert Edward, PRINCE OF WALES, born Nov. 9, 1841; married March 10, 1863, Alexandra of Denmark (Princess of Wales), born Dec. 1, 1844, and has issue, *Albert Victor*, Duke of Clarence and Avondale, born Jan. 8, 1864, died Jan. 14, 1892; George Frederick Ernest Albert, Duke of York, born June 3, 1865, married July 6, 1893, to Princess Victoria Mary (May) of Teck, and has issue a son Edward A. C. G. A. P. D., born June 23, 1894, the third in direct line of succession to the throne; Louisa Victoria Alexandra Dagmar, born Feb. 20, 1867, married July 27, 1889, to Alexander, Duke of Fife; Victoria Alexandra Olga Mary, born July 6, 1868; Maude Charlotte Mary Victoria, born Nov. 26, 1869, married July 22, 1896, to Prince Charles, second son of Crown Prince of Denmark; and *Alexander*, born April 6, died April 7, 1871.

Her Royal Highness *Alice Maud Mary*, born April 25, 1843, married July 1, 1862, to Prince Frederick Louis of Hesse (afterwards Louis IV., Grand Duke of Hesse), and died, December 14, 1878; having had issue two sons, one the present Grand Duke of Hesse, and one accidentally killed, also five daughters.

His Royal Highness Alfred Ernest Albert, Duke of Edinburgh, born Aug. 6, 1844, succeeded his uncle, the elder brother of Prince Albert, as Duke of Saxe-Cobourg-Gotha, Aug. 23, 1893, married Her Imperial Highness the Grand Duchess Marie of Russia, Jan. 23, 1874, and has issue two sons and three daughters.

Her Royal Highness Helena Augusta Victoria, born May 25, 1846; married to H. R. H. Prince Frederick Christian Charles Augustus of Schleswig-Holstein-Sonderburg-Augustenburg, July 5, 1866, and has issue three sons and two daughters.

Her Royal Highness Louisa Carolina Alberta, born March 18, 1848 ; married March 21, 1871, to the Marquis of Lorne, eldest son of the Duke of Argyll.

His Royal Highness Arthur William Patrick Albert, Duke of Connaught, born May 1, 1850 ; married March 13, 1879, to Princess Lou Margaret, daughter of the late Prince Frederick Charles of Prussia, and has issue one son and two daughters.

His Royal Highness *Leopold George Duncan Albert*, Duke of Albany, born April 7, 1853 ; married April 27, 1882, to Princess Helen of Waldeck, and died March 28, 1884, having had issue one son, now Duke of Albany, and one daughter.

Her Royal Highness Beatrice Mary Victoria Feodora, born April 14 1857 ; married July 23, 1885, to Prince Henry of Battenburg, and has issue three sons and one daughter.

DOMINION OF CANADA.

Seat of Government at Ottawa.

GOVERNOR GENERAL.

His Excellency the Right Honorable Sir John Campbell Hamilton Gordon, Earl of Aberdeen, P.C., LL.D., seventh earl, Viscount Formartine, Baron Haddo, Methlie, Tarves and Kellie, in the Peerage of Scotland, Viscount Gordon, of Aberdeen, county of Aberdeen, in the Peerage of the United Kingdom, Baronet of Nova Scotia, etc., a Baronet, born August 3, 1847 ; succeeded as 7th Earl in 1870 ; appointed Governor-General of Canada, sworn in Sept. 18, 1883.

STAFF.

Secretary of the Governor General—John Sinclair, Esq., late Captain 5th Lancers : *Government House, Ottawa, Eastern Departmental Building.*

Aides-de-Camp—Captain Herbert W. Wilberforce, 2nd Dragoon Guards ; Lieut. E. J. Neve, Royal Berks Regt. *Extra Aides-de-Camp*—Robert Munro Ferguson, Esq., Royal Scottish Archers ; David Erskine, Esq., Royal Scottish Archers.

Private Secretary—V. T. S. Hewett, Esq., barrister-at-law.

LIEUT. GOVERNORS OF PROVINCES.

Their Honors the hon. Sir Oliver Mowat, Ontario ; hon. Sir Adolphe Chapleau, Quebec ; hon. Malachy Bowes Daly, Nova Scotia ; hon. A. R. Mc-

Clelan, New Brunswick ; hon. G. W. Howlan, Prince Edward Island ; hon. James C. Patterson, Manitoba ; hon. E. Dewdney, British Columbia ; hon. _____, Northwest Territories.

CABINET.

Hon. Sir Wilfrid Laurier, president of the Privy Council, prime minister.
Hon. Sir Richard J. Cartwright, K.C.M.G., minister of trade and commerce.

Hon. Richard William Scott, secretary of state.

Hon. David Mills, minister of justice.

Hon. Louis Henry Davies, minister of marine and fisheries.

Hon. Frederick William Borden, minister of militia and defence.

Hon. William Mulock, postmaster general.

Hon. Sydney Arthur Fisher, minister of agriculture.

Hon. Joseph Israel Tarte, minister of public works.

Hon. Richard Reid Dobell, without portfolio.

Hon. William Stevens Fielding, minister of finance.

Hon. Andrew George Blair, minister of railways and canals.

Hon. Clifford Sifton, minister of the interior.

Hon. Christopher Alphonse Geoffrion, without portfolio.

NOT IN THE CABINET.

Hon. Charles Fitzpatrick, solicitor general of Canada.

Hon. William Paterson, controller of customs.

Hon. Sir Henri Joly de Lotbiniere, K.C.M.G., controller of inland revenue.

John J. McGee, clerk of the Privy Council.

GOVERNMENT DEPARTMENT.

Governor General's Secretary's office.—John Sinclair, Esq., late Captain 5th Lancers.

DEPARTMENT OF JUSTICE.—Hon. David Mills, minister of justice and attorney-general of Canada ; hon. Charles Fitzpatrick, Q. C., solicitor general ; L. J. Burpee, minister's private secretary ; J. Mullin, private secretary to solicitor general ; E. L. Newcombe, Q. C., deputy minister ; A. Power, Q. C., and G. L. B. Fraser, chief clerks ; John Leslie, secretary to deputy minister.

Penitentiary Branch.—Douglas Stewart, inspector of penitentiaries ; Geo. L. Foster, accountant ; H. B. S. Lane, clerk.

DOMINION POLICE.—Major A. P. Sherwood, commissioner ; D. O'Leary, inspector.

PROVINCE OF ONTARIO.

Entered Confederation 1st July, 1867. Population 1891—2,112,989.

Seat of Government at Toronto.

LIEUTENANT GOVERNOR.

Lieut.-Colonel the Hon. Sir Oliver Mowat, G.C.M.G., \$10,000.

Commander F. C. Law, R.N., official secretary, \$1,200.

EXECUTIVE COUNCIL.

Hon. A. S. Hardy, attorney-general	\$7,000
Hon. J. M. Gibson, commissioner of crown lands.....	4,000
Hon. W. Harty, commissioner of public works.....	4,000
Hon. E. J. Davis, secretary.....	4,000
Hon. Richard Harcourt, treasurer.....	4,000
Hon. G. W. Ross, minister of education.....	4,000
Hon. John Dryden, minister of agriculture and registrar.....	4,000
Hon. E. H. Bronson, without portfolio.	

John R. Cartwright, clerk executive council; J. Lonsdale Capreol, assistant clerk.

OFFICERS OF THE LEGISLATIVE ASSEMBLY.

Chas. Clarke, clerk of the house and clerk of the Crown in Chancery.	\$1,800
Arthur H. Sydere, assistant clerk.....	1,500
J. M. Delamere, clerk and postmaster.....	1,000
Lud. K. Cameron, accountant.....	400
A. M. Dymond, law clerk.....	900
F. J. Glackmeyer, sergeant-at-arms.....	600
P. O'Brien, house keeper and chief messenger.....	900

PROVINCE OF QUEBEC.

Entered Confederation 1st July, 1867. Population 1891—1,488,586.

Seat of Government at Quebec.

LIEUTENANT GOVERNOR.

Hon. J. A. Chapleau, \$10,000; Capt. H. F. Sheppard, aide-de-camp; Edouard Delpit, private secretary; Walter Lannen, messenger.

EXECUTIVE COUNCIL.

Hon. F. G. Marchand, premier and treasurer.
 Hon. Jos. Shehyn, without portfolio.
 Hon. J. E. Robidoux, secretary and registrar.

Hon. H. Archambault, attorney-general.
 Hon. G. W. Stephens, without portfolio.
 Hon. F. G. M. Dechene, commissioner of agriculture.
 Hon. S. W. Parent, commissioner of lands, forests and fisheries.
 Hon. A. Turgeon, commissioner of colonization and mines.
 Hon. J. J. Guerin, without portfolio.
 Hon. H. T. Duffy, commissioner of public works.

OFFICERS.

G. Grenier, clerk Executive Council ; W. Learmouth and A. Généreux, clerks ; and one messenger.

PROVINCE OF NEW BRUNSWICK.

Entered Confederation 1st July, 1865. Population 1891, 321,294.

Seat of Government at Fredericton.

LIEUTENANT GOVERNOR.

The Hon. Abner Reid McClelan, \$9,000 ; Lieut.-col. Gordon, I.S.C. aide-de-camp ; Lieut.-col. Call, N. B. Artillery ; Lieut. A. George Bair, jun., 71st York Batt, extra aides-de-camp.

EXECUTIVE COUNCIL.

Henry R. Emmerson, Leader and chief commissioner board of works. \$2,100
 Hon. L. J. Tweedie, provincial secretary and receiver-general..... 2,100
 Hon. A. T. Dunn, surveyor-general..... 1,700
 Hon. A. S. White, solicitor-general..... 1,200
 Hon. Charles H. Labilloy, commissioner for agriculture..... 1,200
 Hon. L. P. Farris, member of council,
 F. A. H. Stratton, clerk.
 C. A. D. Miller, agent-general, London, Eng.

PROVINCE OF MANITOBA.

Entered Confederation July 15th, 1870. Population in 1896—200,000.

Seat of Government at Winnipeg.

LIEUTENANT GOVERNOR.

Hon. James Colebrooke Patterson, \$10,000.

PROVINCIAL EXECUTIVE.

Hon. Thomas Greenway, premier, president of council, minister of agriculture, Railway Commissioner, etc.

Hon. J. D. Cameron, attorney-general.

- Hon. Robert Watson, minister of public works.
- Hon. C. J. Mickle, provincial secretary.
- Hon. D. H. McMillan, provincial treasurer and land commissioner.
- H. A. McLean, chief clerk attorney-general's department.
- Wm. J. Ptolemy, chief clerk treasury department.
- Hugh McKellar, chief clerk department agriculture.
- J. W. Sifton, chief clerk public works department.
- C. Graburn, clerk of executive council.
- D. Philip, chief clerk provincial secretary's department and Queen's printer.
- George Black, provincial auditor.
- J. P. Robertson, librarian.
- J. Macdougall, sergeant-at-arms.

PROVINCE OF BRITISH COLUMBIA.

Entered Confederation July 20th, 1871. Population 1891—97,613.

Seat of Government at Victoria, V. I.

LIEUTENANT GOVERNOR.

Hon. Edgar Dewdney, \$9,000 ; Capt. Walcott Richardson, private secretary, \$1,200.

EXECUTIVE COUNCIL.

- Hon. C. E. Pooley, president.
- Hon. D. M. Eberts, Q.C., attorney-general and clerk of Executive Council..... \$4,000
- Hon. G. B. Martin, chief commissioner of lands and works..... 4,000
- Hon. J. H. Turner, premier and minister of finance and agriculture..... 5,000
- Hon. Jas. Baker, minister of education and immigration, provincial secretary and minister of mines..... 4,000

PROVINCE OF NOVA SCOTIA.

Entered Confederation 1st July, 1867. Population, 1891—450,523.

Seat of Government at Halifax.

LIEUTENANT GOVERNOR.

His Honor M. B. Daly, deputy governor for signing marriage licenses, \$9,000 ; Lt.-Col. H. W. Clerke, private secretary.

EXECUTIVE COUNCIL.

Hon. G. H. Murray, premier and provincial secretary.....	\$ 4,000
Hon. J. W. Longley, attorney-general.....	3,200
Hon. C. E. Church, commissioner of works and mines.....	3,200

Members without office : Hon. A. H. Comeau, hon. Thos. Johnson, hon. A. Macgillivray, hon. T. R. Black.

Retired members of Executive Council retaining their rank and precedence, by special permission of Her Majesty : Hon. Chas. Tupper, C.B., hon. Jas. McDonald, hon. Alex. McFarlane.

Hon. Robert Boak, president of Legislative Council.

A. G. Troop, clerk of Legislative Council.

Hon. F. A. Laurence, Truro, speaker of Legislative Assembly.

John W. Ouseley, clerk of Legislative Assembly.

PROVINCE OF PRINCE EDWARD ISLAND.

Entered Confederation 1st July, 1873. Population, 1891—109,088.

Seat of Government at Charlottetown.

LIEUTENANT GOVERNOR.

Hon. Geo. W. Howlan, Esq., \$7,000.

EXECUTIVE COUNCIL.

Hon. Frederick Peters, attorney-general, president.

Hon. A. Macmillan, provincial secretary-treasurer and commissioner of public lands.

Hon. James R. McLean, commissioner of public works.

Members of Council : Hon. D. Farquharson, hon. Peter Sinclair, hon. Jas. W. Richards, hon. Geo. Forbes, hon. A. McLaughlin ; Arthur Newbery, clerk.

NORTHWEST TERRITORIES.

Seat of Government at Regina.

LIEUTENANT GOVERNOR.

Hon. C. H. Mackintosh, \$7,000.

EXECUTIVE COUNCIL.

F. W. G. Haultain, attorney-general ; J. H. Ross, territorial secretary and commissioner of public works ; H. Mitchell, C. A. Magrath and G. H. V. Bulyea, without portfolio ; J. A. Reid, clerk of Council.

CHRONOLOGY OF BUSINESS.



LYMAN SONS & CO.

The pioneer wholesale drug house of Canada was established as a retail business by Messrs. Wadsworth & Lyman in the year 1800, and, after passing through several changes in the personnel of the firm, became a wholesale business as early as 1829, though a retail department was continued until after Confederation.

The firm of Hedge & Lyman was formed in 1819, and the subsequent changes of name were William Lyman & Co., in 1836; Lymans, Savage & Co., in 1855; Lymans, Clare & Co., in 1860, and Lyman, Sons & Co., in 1879.

The chief business of the house consists in the importation and sale of drugs, chemicals, druggists' sundries, proprietary medicines, etc., but a large and well-equipped laboratory is devoted to the manufacture of pharmaceutical preparations, fluid extracts, elixirs, syrups, tinctures, chemicals, etc. There is, besides, a surgical instrument department, stocked from the best sources of supply in England, France, Germany and the United States, and also a very complete chemical apparatus department for the supply of these goods to colleges, schools, mining companies and assayers. There is also a department devoted to the manufacture of fine perfumes, after the French process, by steam machinery, in which considerable success has been achieved—the exhibit shown at the Chicago World's Fair having been awarded a medal and diploma. In addition to the extensive premises on St. Paul Street, comprising three buildings with a frontage of eighty feet, and extending back to Capital Street, owned by the firm, No. 44 Prince Street, which they erected in 1894, is used as a drug and spice mill. The firm were formerly large manufacturers of linseed oil, oil cake, paints, etc., and obtained medals for these products at nearly all the great exhibitions; but this branch of the business was discontinued in 1887.

THIBAUDEAU BROS. & CO.

WHOLESALE DRY GOODS IMPORTERS,
 332 ST. PAUL STREET and 163 COMMISSIONERS STREET,
MONTREAL.

The business, of which this is the lawful sequence, originated in 1811, before the last war with the United States, and, at the outset, bore the name of Robertson & Co. Beginning with a good introduction, both to the merchants of London and to the retail dealers of Canada, a happy combination of Scotch caution and French energy made the business an immediate and permanent success.

The first change in the style of the firm was to Robertson, Masson & Co.

The house afterwards assumed the names, successively, of Robertson Masson, Larocque & Co. ; Robertson, Masson, Stang & Co. ; in 1832, Robertson, Masson, Bruyère & Co. ; and, in 1845, Masson, Bruyère, Thomas & Co.

In 1849, the style became Thomas, Thibaudeau & Co. ; in 1867, Thibaudeau, Généreux & Co. ; and, finally, in 1879, Thibaudeau Bros. & Co.

The parent house, at Quebec, was, until 1889, under the direction of the late Honorable Isidore Thibaudeau, whose son Alfred Thibaudeau, is the partner at the head of the Branch, at Montreal.

The house has a Branch in London, England.

Few Canadian firms have yielded so many or such ample fortunes to retiring members or an equal number of men competent for the direction of Banks and other corporate bodies and to assist in the administration of Government.

The late Hon. Isidore Thibaudeau, of Quebec, was a Director and President of the Banque National, was a member of the Government formed by the late Hon. John Sanfield Macdonald, and at different times, represented both Quebec East and Quebec Centre in Parliament.

Alfred Thibaudeau, though still young, is already an active member of the Board of Trade, has repeatedly declined nomination to Parliament, is allied by marriage with the Rolland family, who are wealthy manufacturers and, in two successive generations, have sat in the Canadian Senate. Though Mr. A. Thibaudeau is actively interested in business, he is a Director of several financial and benevolent Institutions.

The Hon. Joseph Rosaire Thibaudeau, uncle of A. Thibaudeau Esq., lately retired from the firm of Thibaudeau Bros., upon accepting the shrievalty of Montreal, is still a Senator, and holds many high offices in financial and Industrial companies.

The Quebec Bank

(ESTABLISHED 1818)

The Quebec Bank (senior to all other incorporated Canadian monetary institutions except the Bank of Montreal, and its junior by only one year, originated at a meeting held on Thursday, the 9th of July, 1818, at Quebec, resolving upon £75,000 capital, with single liability; the affairs being subject to thirteen Directors, and the Bank's duration being limited to a small fraction of its actual seventy-nine years of usefulness, within which it has paid, in dividends, several millions of dollars.

The Directorate chosen on Monday, 7th of September, 1818, consisted of J. W. Woolsey, Thomas White, J. McCallum, John Jones, Charles Smith, Louis Massue, Jean Langevin, Henry Black, Ph. Aubert de Gaspé, W. G. Sheppard, John Goudie (builder of the first ship which crossed to Europe by steam alone), E. Lagreux and B. Tremaine.

The first two above named and Captain Noah Freer (Sir George Prevost's military secretary in 1812) were, respectively, president, vice-president and cashier.

En passant, it may interest antiquarians to know that the vaults contain signatures of the Governors, leading Officials and provincial Politicians from 1818.

The Bank's legal advisers have been Andrew Stuart, Q.C., Henry Black, Q.C., George O'Kill Stuart, Q.C., J. C. Vannorous, and Messrs, Andrews, Caron and Andrews, most of whom became eminent judges.

The Corporation assented to by King George IV. on the 16th of September, 1822, was by Act to dissolve in 1831, but its existence was extended, successively, to 1st August, 1836, and 1st August, 1837. During suspension of Constitutional Government in default of Provincial authority to prolong its entity, winding up of the business was contemplated. Fortunately, in 1838 the Administrator, Sir George Colborne, with the Special Council's advice and consent, meaning to arrest draining the Country of specie, exempted Chartered Banks from paying otherwise than in money uttered by these institutions to the amount of their capital, until 1st of June, 1839, or earlier after sixty days notice, the banks meanwhile refraining from selling specie except to Government.

As the suspension of specie payment lasted three years, the Quebec Bank supplemented want of silver by issuing copper currency and notes for thirty *sous* and three *francs* (equal respectively to 1 s. 3 d. and 2 s. 6 d.).

Meanwhile, in England the Cashier secured a Royal Charter with authorized increase of capital to £100,000, but, upon reinstating constitutional Government, the Bank was to be re-incorporated.

Though the Charter limited interest upon the Bank's loans to six per cent., it has, on an average, paid considerably over six per cent. on the stock, declaring, in 1819 and succeeding years, 6, 7½, 7, 6½, 6, 6, 6, 4½, 6, 6, 6, 6, 6, and 6 (in 1833), followed by three years which yielded no dividend, succeeded by 4½, and 8 per cent. (in 1838).

Between 1822 and 1843 the Presidency was occupied by Messrs. W. Sheppard, C. Smith, John Frazer and James Gibb.

In 1852 Captain Freer's thirty-four years' faithful tenure of office was recognized by a pension; and like good fortune long afterwards befell his successor, the late Charles Gethings. With increase of capital to \$3,000,000 in 1852, the number of Directors was reduced to seven, possibly from fear that the duty of so many would be neglected by all.

In 1839, and subsequently, the annual dividends were 6, 7, 11 (including *bonus*), followed by 7, 6, 6½, 6½, 3, 2, 4, 4 and 5 per cent.

In 1853, and onward to 1860, the Bank paid 7, 7, 7, 7, 6½, 6, 6½ and 7½ per cent.

In 1860, W. H. Anderson became President and William Dunn succeeded Mr. Gethings as Cashier; and the dividends were 8, 8, 7½ and 7 per cent., from 1861 to 1864, when D. D. Young became President and James Henderson General Manager; and dividends rose, between 1865 and 1883 to 7, 7, 7, 7, 7, 7, 7½, 8, 8, 8, 8, 7½, 7, 7, 6, 6, 6, 6½ and 7 per cent.

At Mr. Young's death in 1869, the Hon. J. G. Ross became President, William Withall, Esq., Vice-President and Mr. Stevenson was Cashier.

The personnel of the present able Directorate of the Bank is John Breakey, President, Wm. J. Withall, Vice-President, Messrs. Gaspard Lemoine, John T. Ross, Wm. A. Marsh, and Messrs. Veasey and Boswell.

The present General Manager is Thomas McDougall, who succeeded to Mr. Stevenson in January, 1895.

Mr. McDougall, having entered the Bank, at Three Rivers, in May, 1870, was promoted in May, 1873, to be Manager of the Montreal Branch, from which he was elevated to the Chief Managership of the Bank in 1895.

Canada Marine Works

2666 Notre Dame St., MONTREAL.

A. CANTIN is prepared to build

 **Steamboats, Barges and Sailing Vessels**

OF ALL KINDS.

These Works contain two dry-docks, affording ample accommodation and every facility for docking and repairing vessels and boats, promptly, at reasonable rates.

THIS important dry dock and ship-building yard was established in 1835, by the late Augustin Cantin, native of Lower Canada. He built the steamboat "Coquette" in that year, before the era of iron ships. During a quarter century, after the works were opened, they were distant from the city, and surrounded by green fields; but, now that building has reached the works and gone far westward, the City burthens the Cantins with taxation upon within thirty thousands of a quarter of a million of dollars.

The founder lived to the age of eighty-four years, and, up to that time, in 1893, he did not cease the supervision of this remarkable survival of early enlightened enterprise. Fortunately, his sons, Charles Albert Cantin and James Benning Cantin, were familiar with the important business, and carry it on with skill and energy.

ESTABLISHED 1842

CHARLES ALEXANDER & SONS,

 **CONFECTIONERS,**

AND PROPRIETORS OF

COFFEE AND LUNCH ROOM,

At 219 St. James Street, MONTREAL.

The head of this firm was born in Dundee, Scotland, on the 13th of June, 1816.

One of his brothers, mate of an East Indiaman, was drowned off the Cape of Good Hope; and another commanded the "Dundee," on the Canadian Upper Lakes.

The founder, early in life, had to earn his support, owing to his father's death, and drifted between book-binding, rope-spinning, cooking on ship board, and baking until the famous Dundee confectioner, Keiller, engaged to teach him his art, feed, lodge, clothe and school him, so satisfactorily that he remained in Mr. Keiller's house until he was married and a father.

On the 5th of April, 1840, he sailed from Dundee, on the ship "Atlantic," for Montreal, under engagement with a son of his Dundee employer.

The ship foundered on the rocky coast of Newfoundland, causing the loss of the possessions of all the passengers and one life. The Alexanders escaped by being drawn up to an over-hanging rock, Mr. Alexander carrying his child in his arms. Benevolent Scotch Newfoundlanders provided him with clothing and passage to Montreal, so that, in June, he

was at work for Mr. John Keiller, with such success that, he was soon his partner, on Notre Dame Street; but, despite prosperity, he was tempted to further quest of fortune, successively, at London, Upper Canada and Kingston; but, being disappointed, returned to Montreal.

An introduction, by Rev'd Dr. Wilkes, to a capitalist, enabled Mr. Alexander to recommence business on McGill Street, where, by habitually paying for the previous supply before ordering another, he was soon in good position.

In 1843, he purchased a central store on Notre Dame Street; and, in five years, was able to pay the price, £4,500.

Being naturally philanthropic, he soon joined hands with other well-disposed members of St. Andrew's Society, in promoting the Protestant House of Industry and Refuge, of which he became the fourth President.

He was elected a City Councillor and member of the Legislative Assembly.

He has promoted out-door relief and annual Fresh Air Funds, and, in 1872, erected a boys' home, at his sole cost. Among many presidencies of philanthropic societies and institutions, he has been president of the Society to prevent Cruelty to Animals, and of the McKay Institute for Deaf Mutes; and he is probably the oldest office-holder of the General Hospital, of which he has been president and vice-president. He has also promoted the successful establishment of the Protestant Insane Hospital.

It is exemplary to those in like position, having been defrauded of a large fortune, when sixty-five years of age, Mr. Alexander, not sitting down to spend his remaining strength in lamenting the loss of his two hundred thousand dollars, recommenced with the courage which has been justified by success, which was all the more sure as his sons, Charles and John, loyally made common cause with their father; and he has recognized their merit by making them his partners.

It need not be said, in Montreal, where each second or third corner allures with "Licensed to sell Spirituous Liquors," Alexander & Sons' temperance dining-room is a public boon.

. . . THE . . .

Gilbert Brothers Engineering Company

(LIMITED)

2666 NOTRE DAME STREET,

President:—FRANK GILBERT.

MONTREAL.

Ebineezer Edwin Gilbert, who was born at Montreal, in 1823, studied under the late Mr. Workman and at the Chambly College; but, though he lacked further opportunity of higher education, at the age of sixty-six years, English Engineering Periodicals ranked him in the category of such famous engineers as Corliss and Lord Armstrong, who also had enjoyed but limited opportunities of education.

He was, early, in the employ of Hooker & Holton, grain shippers, and there, discovered his genius by inventing a man-power device, which so speedily emptied grain boats as to elicit strong disapproval of unemployed stevedores.

He availed of the first opportunity to begin engine-building in the "St. Lawrence Engine Works," in 1845 but subsequently established the

present "Gilbert Works," where he made improved River and Lake Engines by his personal inventions.

In 1859, he introduced the (now generally used) Corliss System of Valves on the St. Lawrence.

Stokers, on that river owe him thanks for comfort and prolonged life, by introducing the forced blast and closed stokehole, affording them substitution of cold air for furnace heat.

The Gilberts (father and sons) subsequently produced a new system of subaqueous drilling, which enabled them to deepen the Gallops' Rapids, excavating three millions cubic feet of solid lime-rock, ten feet under water, running from six to ten miles per hour, in a length of thirty-three hundred, by two hundred feet in width. Notwithstanding distance and natural jealousy between rival cities, Toronto contracted with the Messrs. Gilbert for a pumping engine able to supply *billions* of gallons of water *per* year, from miles away, at the bottom of Lake Ontario.

Following Toronto's example, in open competition, by test of efficiency, power, simplicity and economy of fuel, Montreal in 1888, bought from Gilbert & Sons a pumping engine, which proved 50 per cent. more efficacious and economical than was stipulated, raising more than three million gallons daily to the reservoir.

In 1874, Mr. Gilbert was engaged to build an international ship, to carry forty-four loaded cars, weighing, in all, from one to two millions of pounds, resisting and breaking through ice-fields through which the great International Ferry-Boat plies, between Detroit and Windsor, with such adaptations that there is no difficulty in shipping and re-shipping the varying weights.

The late Mr. E. E. Gilbert was, on the 12th of February, 1889, hurrying from one to another public duty, when the designer of great engines suddenly could not command one more pulsation of the over worked heart; and others took up his tasks where he left them.

Fortunately fitted by talent, education and experience in every department, his sons, Frank Gilbert, Esq., President of the Company, E. E. Gilbert Jr., Philip Gilbert and G. H. Gilbert, were able to continue the work; and among other of their important and national works are presently engaged in enlarging the Cornwall Canal and in enlarging and deepening the Gallops Rapids channel.

Considering the importance of public defense, among the chief honors which have befallen these engineers has been selection by the War Department of Great Britain of their Works, where, on and after the 30th of August, 1879, first one and, subsequently, many 64 cannons were successfully converted into rifled guns.

Gilbert Brothers' great experience of subaqueous excavations, in swift currents, has caused their being consulted by British Engineers as to

similar works on the River Nile ; and Austrian and Hungarian Engineers engaged in reducing Rapids on the River Danube, have carefully studied their inventions and devices, and finally utilized them.

In a long article in the "Engineering" paper (English) of 2nd October, 1896, on improving the navigation of the River Danube, previously obstructed and endangered by narrows, shoals and rapids, it is shown how much Europe is indebted to the invention of the eminent Canadian Engineers, Gilbert Brothers, saying :—

" Drills were therefore abandoned and Gilbert's devices were given a trial.

" This boat (No. 1) carried three boring machines on a platform aft ; the tool, which acts by percussion, is protected by a strong planking secured by angle-irons, and further by a tube which also facilitated the insertion of the dynamite cartridge and primer into the finished hole.

" The boat was held by one main anchor and four side anchors, and rested on four props or feet formed of 2 ft. timber 37 ft. long, and jacks by means of which the whole boat could be lifted 2 in., so as to be perfectly steady, but exposed, of course, to very considerable strains.

" The chisel-shaped tool was actuated by a steam piston working with a pressure of 84 lbs., and the finished hole was scoured with water under pressure of 112 lbs. ;

INCEPTION 1847.

INCORPORATED 1872.

The Canada Paper Company, Ltd.

The entrance into business of the late William Brooks, of Sherbrooke, was facilitated by his father's being the only Bank Agent in an area of one hundred square miles, so that he was locally almost a monopolist, with three stores in the surrounding country and the Sherbrooke Post Office under the same roof with a general drug and book-store, bindery and tailor's shop, besides ownership of a blacksmith's shop and carriage factory ; and, in 1847, the British American Land Company dammed the river Magog and enabled him to start a paper mill in 1848, where he made writing-paper of " fairly good quality."

In 1851, Reid Brothers gave up paper-making in Stanstead, and with their machinery Mr. Brooks equipped a second mill, adjoining the original one. Both were soon burned, but were replaced, and produced good strong wrapping and printing paper, but no writing paper.

In 1851, the product was advertised in the *Canada Directory* ; and,

in 1853, on the back of Mr. Brooks', "Maine Illustrated Temperance Almanac," picturing the dram-seller's daughter at a piano, while the drunkard's family appear in misery.

In 1859, the firm of Angus & Logan began dealing in paper, at wholesale, in Montreal, and in that year became Mr. Brooks' agents for buying supplies, selling the output of the mill and furnishing specifications of paper suitable for the market. Unfortunately Mr. Brooks failed in 1860.

Richard Dalby Morkill, a merchant of means, then undertook the mills and continued the previous selling agents, who, in 1859, had fortunately employed as junior clerk John Macfarlane, afterwards their partner, recently Mayor of the town of Westmount, and now President of the Canada Paper Company.

In 1863, Mr. Morkill was pleased to have the selling agents become principals; and they prospered from the outset, except the burning of the mills, in 1866.

Fortunately Daniel P. Squires, a Vermonter, who had been making paper in the Land Company's building, between the Magog Bridge and the Grand Trunk Railway Bridge, surrendered the mill to Messrs. Angus & Logan.

Two years later, John Macfarlane became a member of Angus, Logan & Company, and, as though the new blood had imported fresh energy, in the very next year, they first in Canada made chemical wood pulp for paper making.

In 1871, the Company was dissatisfied with the Land Company's terms for water power, and as Windsor Falls had abundance of wood for making pulp, they purchased the power and adjoining lands at Windsor, but kept the Sherbrooke mills until 1873.

The mill having been demolished in 1874, there has been no paper making since at Sherbrooke.

In 1872, The Canada Paper Company, Limited, was incorporated, succeeding the old firm.

The business has long had in succession the advantage of co-operation of the late Sir Hugh Allan and his brother, Andrew Allan; and it is remarkable that, though still young, Mr. Macfarlane has passed thirty-eight years in this business, rising through successive grades from a clerkship to first presidency and chief management.

The Company's products are now in almost every house in Canada; and, as to the quality of their products, this page proves the excellence of one of many kinds.

As increasing business necessitates keeping pace with invention, in this fiftieth year of the inception of the business the mills are being

doubled from a daily output of twenty-five to fifty tons by means of four thousand five hundred horse power, and the business supports over two thousand people.

The Toronto office was opened years ago by the now President in person.

The Company's store-house is admittedly the best in America, covering ten thousand square feet separated from the Bank of Montreal, by a narrow lane.

The six strong tastefully ornamented stories of Montreal limestone are fully occupied. The offices one hundred feet in length enjoy the light of an exceptionally broad street.

In order to realize the extent of this business, assume that from the first of January next, the estimated daily output will be fifty tons weight, of which one hundred and seventy-six pounds would yield a sheet of paper three feet wide and one mile in length, so that a year's product of the mill would cover a road, or float, ten feet in breadth, extending around the world at the Equator, and another road at right angles with the first, extending from Windsor Mills, *via* distant Klondike, to the inaccessible North Pole, thence to the never visited Antarctic Pole, and then through South America, the United States and back to the mills of production.

The Presidents of the Company have been successively William Angus, the late Thomas Logan and John Macfarlane, Esq., and the Vice-Presidents have been the late Sir Hugh Allan, John Macfarlane and Andrew Allan.

ROBERT GARDNER & SON,

40 to 54 Nazareth and corner of Brennan and Dalhousie Sts.
Montreal.

MANUFACTURERS OF

Lathes, Machinery and Fine Tools, Shafting,
Hangers and Pulleys, Engines, Boilers, Cracker
and Biscuit Machinery, Etc., Etc.

Among the enterprises of this chief city, in a vast productive country, the works of Messrs. Robert Gardner & Son should not be regarded as of inferior importance, as they can produce almost every kind of machinery required by the affairs of this inventive age.

To realize the perfection and accuracy of the work of this firm, let any visitor of the new buildings of McGill College examine specimens of Gardner & Son's workmanship, in place and in use, and he must leave disposed to congratulate all concerned, and will conclude that the excellence of Gardner & Sons' workmanship must have been widely known, as both scientific and practical, to gain any of many contracts for machines and appliances in that famous institution of learning ; and, not least, those who have taken part in making, placing and setting in motion many of the machines with which McGill College is exceptionally furnished by the princely generosity of W. C. Macdonald, Esquire.

These works are in a sense "international," as they supply, to foreign Countries superior inventions and excellent machinery ; sold, in spite of hostile tariff, in the land of inventions and also because the present proprietor acquired his mechanics from the founder of these works who, in 1842, brought from Paisley, Scotland, great experience to Montreal, and was afterwards placed in charge of the "New York Novelty Works," where he acquired much special experience, and, upon returning to Montreal, in 1850, established the now extensive works, where he combined the inventions of three countries, to which the present proprietor has energetically added many of the best modern labor-saving scientific machines.

The business will celebrate its half century in the centurial year, 1900, which, though divisible by four, will not be a Leap year, but one of seven consecutive common years, of which this year, 1897, is first, and 1903 will be the last.

Robert Gardner, jun., was admitted as partner in 1875 (when the business was a quarter century old) ; and, in 1890, when the honored founder died, the junior took sole charge, without change of firm name.

The works occupy 200 x 200 feet, with two and three storey buildings, fully equipped, and afford employment to many skilled men.

Inventive and ambitious, Mr. Gardner, by aiming at perfection, equals or excels foreign manufactures ; and, where tariffs are not too hostile, has no difficulty in finding sales abroad. Indeed, he has orders from all parts of Canada, from the United States, Europe, Australia and South Africa.

Mr. Gardner is a native of Montreal, is a governor of the Montreal General Hospital, a member of the Board of Trade, and ex Lieutenant-Colonel of the 6th Montreal Fusiliers ; and served his Country with his regiment, in the trying times of 1866 and 1870, when out to repel invasion of the frontier.

He is much respected for his useful employment of his abilities and inventive inclination and is enterprising and reliable.

JAMES WILLIAMSON,

Warehouseman and Shipping Agent.

James Williamson, native of Sanquhar, Dumfrieshire, in Scotland, was born on the 16th of August, 1824, and got his early education at the Parish School of that place.

In 1843 Mr. Williamson came to Montreal and was employed by Messrs. Logan, Cringan & Co., exporters of breadstuffs and warehousemen; but, in 1851, he became a warehouseman and commercial agent and is now the oldest in that line in Montreal, with fifty-four years' agreeable commercial relations with Montreal's most prominent merchants.

His premises are exceptionally well situated, conveniently surrounded by Railway, River and Canal communication, with Grand Trunk Railway track to his doors, and canal in front.

Consequently, his yard and store-houses contain a great variety of products from many parts of the world.

Within his term of residence here, Montreal has become seven-fold its size when Mr. Williamson arrived.

Being thoroughly Scotch in his sports and a believer in the virtue of oatmeal, he bears his years youthfully and keeps his heart warm towards Charitable Institutions, of a number of which, he is life member and governor.

F. B. McNAMEE, J.P.

Francis Bernard McNamee, son of George McNamee and his wife Ellen Rehill, was born on the 7th of September, 1828, at Cavan, in Ireland, where he attended McCaffrey's (Independent) School, until, in 1839, the family sailed from Dublin, in the "Escort," commanded by Captain Minto, of Hartlepool.

The family settled almost on the site of Mr. McNamee's present residence.

He was, successively, at school under Mr. DeLorimier, some Parisian Friars and Donald Fraser, who taught him book-keeping and grammar.

In 1841, he received practical education in road-making, when, under supervision of Walter Shanley, C.E., the road up Côte des Neiges Hill was graded and a road was made around Mount Royal.

Time-keeping, at the quarries, proving uncongenial, he went to New York; and, to avoid asking paternal aid, worked as a laborer on the Schuylkill Canal, until the contractor, James Brady, gave him, with lighter work, better pay.

Returning to Canada, in 1847 he, while overseer of building immigrant sheds, contracted ship-fever, of which the lamented mayor, John E. Mills, died from helping immigrants, of whom 9,634 died between 1st of January and 1st November, 1847.

Mr. McNamee has since constructed many good and important roads and streets, notably Mill street and Seigneurs street, Montreal; and, dating good fortune from his marriage to Ann Byrne, of Quebec, in 1854, he, in the following year got his first paying contract, which was to widen the road up Mountain Hill, Quebec, so that a horse can economize its strength by a zigzag course up the steep.

He supervised several thousand men in macadamizing and planking the Government roads from Chambly to Granby, by Rougemont and Abbotsford, and afterwards made some Government roads in Hereford, Hampden, Ditton and Auckland. He first learned something of railway construction in 1851, under McCallum and Riley, contractors, between St. Johns and Rouse's Point.

In 1852, he was purchasing railway supplies between Quebec and Richmond for Rigney & Ferrie.

When Messrs. Jackson, Brassey, Peto & Betts undertook to complete the St. Lawrence and Atlantic Railway (now Grand Trunk), the first Canadian their agent, the late Mr. Reekie, employed was Mr. McNamee, and he continued until 1855.

He has since had many contracts with the Grand Trunk Railway of Canada, supplying tanks, ties and fences, etc.

With a force of twelve hundred men he constructed the necessary connecting railway line between the Canadian Pacific and Grand Trunk Systems, from Lachine Bank to St. Laurent.

He has largely contributed to the water supply of the three chief cities of Canada, including rock cuttings for pipe-laying both in Quebec and Montreal, the building of a pier at Lachine, protecting the mouth of the aqueduct from ice, and the "inland cut," or canal, three miles below Lachine; and the laying in Lake Ontario an oaken pipe, six feet in diameter and constructed of staves six inches thick, extending twenty-four hundred feet into the Lake, placed on a bed prepared by dredging and cribwork secured by stones, which was effective, until the authorities grew negligent after fourteen or fifteen years, when some lengths appeared like a huge sea-serpent on the surface, and failed to do accustomed duty.

He has built several canal locks ; and in 1875-6-7 and 8, by working in winter, he enlarged section 3 of Lachine Canal, costing nearly \$1,000,000.

Upon section 34 of Welland Canal, 1600 men helped him to earn \$225,000.

In partnership with William G. Turner, (native of Montreal, educated here, and successively employed by Tylee & Co., the Union Navigation Company and Mr. McNamee, as confidential clerk, during many years,) he is engaged upon deepening a section of Lachine Canal, for about \$1,000,000, carried on with many labor-saving inventions.

The work goes on at night by electric light ; steam-drills preparing for blasts, under water, the charges being exploded by electricity, and at such depth as to prevent serious injury to the boats containing the machinery.

The dynamite required is made by the Company in the vicinity.

He has constructed, among many other wharves, one at Coteau Landing and several at the east end of Montreal Harbour.

Among many timber slides, he has constructed several on the Back River.

He has dredged the Ottawa River, between Ottawa and Gatineau, and the Toronto Harbour, in successive years, to improve navigation, and west of Toronto to prevent pollution of the air and water supply.

One work, for which he received three quarters of a million dollars, has proved of disproportionately great public advantage, it being a dam drowning the Blondeau rapids, so as to afford a timber-slide a mile in length ; and it saves the necessity of using a troublesome and costly lock.

By the graving dock in the Esquimault (B.C.) Harbour he experienced a loss.

Some of his men have followed his fortunes twenty years or more, and acquired a competence ; and are not jealous of his having made considerable investments, which afford the public assurance of his ability to carry out future contracts.

He recollects among early elections, one at Terrebonne, when Sir L. H. Lafontaine allowed Dr. McCullough to be elected by acclamation to prevent a faction fight.

The division being then lingual, and Irishmen so being considered Englishmen, road-makers went out to keep the peace with pick-handles ; but finding no disturbance to quell, went to St. Laurent, where the late A. M. DeLisle and Hon. James Leslie were candidates ; and a Scotchman of Lachine having been killed at the first day's polling, was avenged by destruction of property, resulting in contestation of the return in Parliament,

At an election, when barricades across the street were erected to prevent fighting, the votes being cast on opposite sides of the barricades, the late Hon. Jean Louis Beaudry, Returning Officer, seeing that this device had so retarded polling as partially to disfranchise the constituency, disregarding the law requiring closing of the poll at 5 p. m. he proposed to continue at night until every vote should be polled; but the military were sent to close the election, if need be, at the point of the bayonet.

Mr. McNamee has been Justice of the Peace, President of St. Patrick's Society in 1859-60 and from 1876 to 1881, when the Society presented him an almost life-size portrait of himself, wearing the gold chain of office, with Ireland's watch-dog pendant.

Both, Mr. and Mrs. McNamee have been well known as generous contributors to charitable Institutions.

If from the sum of causes of Canada's prosperity were subtracted the roads, railways, canals, wharves, harbour improvements and timber-slides constructed by Mr. McNamee, every form of business in the country would be greatly discommoded. It is not, therefore, too much to expect that the future historian of Canada will make respectful mention of Francis Bernard McNamee.

P. AMESSE 

CANADA FOUNDRY



Heavy and Ornamental Castings,
Pilasters, Columns and Wrought
Iron Girders

56 to 60 Nazareth Street, - MONTREAL.

PASCAL AMESSE, owner of this business, was born in Montreal, on Thursday, 17th of July, 1823, and was educated, successively, at the British American School and the Seminary School.

Beginning business in 1860, he was many years partner of the late W. P. Bartley, in the St. Lawrence Engine Works, where, among others, they produced the famous Steamboats "*Lady of the Lake*", on Lake Magog, the "*Kingston*", "*Quebec*" and the "*Longueuil*", which still bears the names of Bartley & Amesse.

In the present foundry, opened in 1888, he makes boilers, besides the above mentioned castings.

McIntyre, Son & Co.,

Wholesale Dry Goods Merchants.

This prominent business, owned by William C. McIntyre, Samuel Hird and James K. Whyte, originated with the late Duncan McIntyre, who was born on the 23rd of December, 1834, at Strathyre, near Callander, Perthshire, Scotland, and remained until, in 1849, he sailed for Canada, already known as a land of unlimited resources, which only awaited railway transportation.

The country, therefore, had much need of men of discernment, enterprise and courage ; and the (now) historic Duncan McIntyre came in good season to learn the country's requirements. Before taking any prominent public position, he was clerk, book keeper and junior partner, but, in 1864, became head of the wholesale firm of McIntyre, Denoon & Co., and continued chief partner in a very prominent linen business.

Having meanwhile learned the needs of the Valley of the Ottawa, he devoted several years to constructing a railway from Brockville to Ottawa, with great advantage to himself.

He was thus prepared for the great work of constructing the Canadian Pacific Railway.

The head of a previous Syndicate for the accomplishment of that purpose, when abandoning the enterprise, consoled his associates with the conviction that persistence would have proved ruinous to every member of that Syndicate ; but, under more favorable terms, on the 10th of December, 1880, a new Canadian Pacific Railway Contract was laid before Parliament wherein the parties named were Her Majesty the Queen, of one part, and, of the other part, Duncan McIntyre, J. Kennedy, R. B. Angus, J. J. Hill, Morton, Rose & Co., of London, and Reinach & Co., of Paris.

Mr. McIntyre was mentioned in the Act of Incorporation, as a co-director with George Stephen (now Lord Mount Stephen), John S. Kennedy, R. B. Angus, James Hill, H. S. Northcote, P. du Grenfell, Sir Donald Smith (now Lord Strathcona) and Baron de Reinach.

This great undertaking employed such an aggregation of various talents and experience that completion of the Railroad was accomplished in little more than half the stipulated time ; and, instead of being ruined, Mr. McIntyre, Mr. Angus, Sir George Stephen, and Sir Donald Smith and others were greatly enriched.

When his work on the Canadian Pacific was complete, the late Mr. McIntyre accepted a seat at the Board of Directors of the Grand Trunk Railway Company of Canada, with appreciable beneficial effect upon the management of that Railway, though he died while young, on the 13th of June, 1895.

He early contracted marriage with Miss Cassils, member of an influential family and connection, and the eldest of their children is at the head of the firm of McIntyre, Son & Co.

Mr. McIntyre ran for Parliament, in the Liberal interest, in South Renfrew, but at the time, Conservative theories were popular and, being defeated, he was never afterwards at leisure to re-present himself for election. Indeed, Parliament offered nothing to further his ambition, when he had already attained the honor of contributing to enrich, strengthen and consolidate the British Empire, by shortening the route from England to India and of making of a vast waste a broad Canadian wheat-field, already annually yielding tens of millions of bushels.

CHARLES GURD,

(ESTABLISHED 1866.)

Charles Gurd, who was born at Edgeworthstown, Ireland, in 1841, was brought by his parents, at the age of four, to Montreal, where he has built up one of the great industries of the City and of this Country.

Educated successively at Watson's Commercial Academy, Montreal High School and (by special course) in Chemistry at McGill College, he was early made practical in a chemical and drug store, which, with repeated inspections of leading works abroad, fitted him to be, first, manager and for a quarter century sole owner of the extensive manufactory of his Dublin Ginger Ale and Soda Water, the fame of which is known throughout the civilized world, he having, in connection with his Belfast Ginger Ale, aerated beverages and medicated waters, borne off from all competitors, in London, England and the World's Columbian Exposition, *two Gold, four Bronze and three Silver medals and sixteen Diplomas* for "superior excellence," etc., etc.

It is foreseen that, in the heat of 1898, he will experience accession to Canadian patrons, besides the approval of expected two hundred thousand miners in Klondike, their correspondents at home, wherever gold is in request and summer heat induces thirst.

Mr. Gurd's extensive works are at numbers 39, 41, 43 and 45 Jurors street, Montreal.

MORTON, PHILLIPS & CO.,

STATIONERS,

Manufacturers of Blank Books and Printers,

MONTREAL.

This may be regarded as either a very old or as a modern house, according to the point of view, for, by succession, it dates from 1828 or 1829, when it originated with Robert Graham, who had been, successively, journeyman and partner with Mr. Nickless in a bindery east of St. Lambert street; but they separated in 1828 (the year the present senior partner was born).

Mr. Graham was so successful that, in 1842, he had a second shop, one being on St. François Xavier street, opposite Hospital street, and the other at the upper end of the site of the British Empire Assurance building.

In 1869, Mr. Graham being in difficulties, the stock and good-will of his business was transferred to the new firm of Morton, Phillips & Co., who opened business on Notre Dame street, Montreal, on the 5th of November, 1869, according to circular of a week earlier.

The new firm was constituted of Henry Morton, son of William, who served in the Peninsular War under Wellington, and only by twenty-four hours missed being in the battle of Waterloo, in the 20th Regiment of Light Dragoons, was pensioned and lived, late in life, in the historic barracks of Isle au Noix.

Henry, who was born in London, England, on the 26th March, 1828, and was brought to Canada in 1832, was educated in Mr. Maxwell's private school, on the site of H. Shorey & Co.'s store.

The second partner, Charles Samuel John Phillips, born at Quebec on the 13th of October, 1844, son of Thomas O. Phillips, accountant, and grandson of John Phillips, who, under Lord Durham's administration, repaired the walls of Quebec and had other contracts under government.

Mr. Phillips, after instruction under, among other teachers, Dr. Howe, Mr. Gibson and Hezekiah Arnold, was employed successively by Messrs. Geo. Dowker & Co., Robert Graham (founder of the House) and, at Ottawa, as manager for Messrs. Horne & Hope, now James Hope & Sons, and traveled to represent Richard Worthington, until, in 1869, the firm of Morton, Phillips & Co. was formed.

The firm name was changed on the 1st of July, 1872, to Morton, Phillips & Bulmer, and on the 1st July, 1879, they added printing to other branches.

The next change was by Thomas Campbell Bulmer's withdrawal, on the 16th of July, 1890, since when he has served as Councillor of Westmount, and the firm has been styled Morton, Phillips & Co.

In 1869, eight persons did all the work in all departments of the business, which was confined to one building; but now there are over one hundred employees, and the premises extended to the adjoining building in the upper stories.

Of the two other partners, Hugh Cameron, native of Glasgow, born on the 6th of January, 1835, has been a Canadian from 1846; and Robert James Gibson, born on the 26th of July, 1858, in Montreal, educated under H. Arnold, entered the store in 1876, and had worked up to a partnership in 1890.

This important business, carried on at numbers 1755 and 1757 Notre Dame street, Montreal, has patrons in every part of Canada.

Owing to the excellence and variety of their Blank books, stationery and office supplies, drawn from every country in Europe, the firm annually or oftener receives large orders from Governments, City, Town, County and local corporations, from banks, insurance offices, registrars, notaries, lawyers, merchants and manufacturers.

To honor these orders they necessarily carry a much larger stock than most of the wholesale stationers and a greater variety than any wholesale house in the city.

WILLIS & CO.

Dealers in Pianos and Organs

1824 Notre Dame Street, - MONTREAL.

Sole Agents of Knabe Pianos, Williams Pianos, Bell Pianos & Bell Organs.

This business was begun by the present proprietor, Mr. A. P. Willis, in 1876, since when its growth has been unequalled in Montreal and vicinity, and displays the largest and most costly assortment of imported and Canadian Pianos in this City.

Messrs. Willis and & Co. have the honor to represent the celebrated firm of Messrs. Wm. Knabe & Co., of New York, whose artistic productions are in request by connoisseurs in every civilized country.

Though the business extends to every British North American Province, and doubtless exceeds the sale of any other Canadian dealer, it is the proud boast of the firm that it has not been attained by misrepresentation of the Principal, or any of Mr. Willis' agents.

P. S. ROSS & SONS,
CHARTERED ACCOUNTANTS,
 —————
MONTREAL.

This is a prominent firm of Accountants, composed of Philip S. Ross and three of his sons, viz., James G. Ross, A. F. C. Ross and John W. Ross.

The firm is of long standing, having originated in 1864, but more exclusively as professional accountants in 1879.

The Senior partner was brought up and educated commercially and otherwise in Glasgow, Scotland, where he resided till leaving there to push his fortunes in Canada, he arrived at Montreal in June, 1851, and entered the employ of Clark, Thompson & Co., subsequently Clark, Winks & Co., and the late Augustin Cantin, Esq., ship builder, Montreal.

The Firm holds the respect and esteem of the community both as to ability and reliability, and generally holds any position they attain for long years, thus as Secretary-Treasurer to Windsor Hotel for 18 years; in MacKay Deaf and Dumb Institution as Secretary-Treasurer and Auditors and on Committee of Management 17 years; as Secretary of St. Andrews' Society for many years; as Treasurer of the Natural History Society for many years; as Secretary to the Montreal Sailors' Institute for over thirty years; and since 1882, Secretary-Treasurer, Secretary, Accountant and Auditor to three of the largest Cattle Ranches in the North West Territories; also Auditor to a Railway Corporation there, and to the Milwaukee Transportation Co., Milwaukee, U. S.

They have been Auditors of the Sun Life Assurance Company of Canada, of the Bell Telephone Company of Canada, of Fraser Institute and The Arts Association, Montreal, *since their inception*, also of the Montreal Loan & Mortgage Company, the Montreal General Hospital, and Manufacturing Establishments of almost every kind in Woolen goods, Iron Production, Agricultural Implements, etc., also Municipal Corporation Accountants and Auditors of Local Insurance and Building Societies in many of the Provinces of the Dominion.

The Partners of the Firm are all Commissioners authorized to take affidavits to be used in all the Provinces of the Dominion and in Massachusetts, U.S.

The Partners are all members of the Association of Accountants, Montreal, and of the Board of Trade and various other similar bodies, and the Senior has been for fifteen years President of the Association of Chartered Accountants, Montreal, and one or other of his sons has been a member of the Council of said Association.

SECOND

Chronological Series



ESTABLISHED 1873.

INCORPORATED 1873.

THE SHEDDEN CO., Ltd.,

**General Forwarders and Carriers
and Cartage Agents for the Grand
Trunk Railway and other Companies.**

HEAD OFFICE:—1812 NOTRE DAME ST.

BRANCH OFFICE:—64 FOUNDLING ST.

AND BONAVENTURE DEPOT

Montreal.

The inception of this important factor in Canadian Trade was due to the sagacity and energy of the late John Shedden, who was born in Kilburnie, Ayrshire, Scotland, 1825.

Leaving his native country, after he had acquired experience in railway construction, he migrated to the land of wheat fields and long distances, in which he assumed that railways would be of prime necessity.

Soon afterwards, he undertook and satisfactorily completed several railway contracts in Virginia ; and came to Canada in 1855.

Conceiving that narrow gauge railways, besides costing less, would admit of greater speed than others, he was among the foremost promoters of that system of roads.

Consequently, he was given, and executed, several contracts for the construction of long sections of that class of railways.

His knowledge of the resources of the country facilitated his acquisition of large areas of land for colonization purposes, on which he laid out several villages, which have all proved prosperous places.

Anticipating that, after the struggle for mere existence, characteristic of a new country, there would follow a demand for superior cattle, he engaged in importing and breeding high class stock, and, for some years, held annual sales, which were attended by purchasers from distant portions of this country and the States.

As railways multiplied, he perceived the inconvenience and loss attending want of system in the delivery of freight, to, and from, the railway storehouses, and, with great advantage to all concerned, contracted, with several railway corporations, to do the work of a common carrier.

Consequently, in the Montreal Directory of 1863-64, appears the following, viz :—

“ Shedden John, general railway contractor and forwarder.

“ Thomas Symington, agent Grand Trunk Railway ; office for collection and delivery of freight ; off 7 St. Helen St.”

Mr. Shedden was accidentally killed, on the 14th of May, 1873, at Cannington Station, on the line of the Toronto & Nipissing Ry. Co., of which he was, then, President.

Owing to his decease, his private business was undertaken by a joint stock company, of which Thomas Symington became managing director.

Mr. Shedden was uncle of the present managing director, Hugh Paton, Esq., who, with his lamented brother, was induced to make his home in Canada, in the business and social life of which he takes a prominent part.

During Mr. Paton's absence, in Europe, he has been elected President of the St. Andrew's society.

GEORGE GRAHAM,

... GROCER ...

2448 St. Catherine St., - MONTREAL.

The public, in general, feel interested to know something of the history of a prominent business man.

George Graham, son of Alexander Graham and his wife, Jean McKell, from Ayrshire, was born in the Parish of St. Micheal, on the Island of Montreal, where he learned more French than English.

On the next farm, Hon. Senator Ogilvie was reared and acquired such facility in speaking French that it is indifferent to him to make a speech or negotiate business in either of the two languages of the country.

When Mrs. Graham died in 1832 it was thought best to place her son at Grafton's School, where Shorey's store stands, in 1897, on (then) St. Joseph, now Notre-Dame Street, where many friendships were formed; but, of all the band, very few remain in business except Mr. Graham and E. K. Greene.

This is not surprising, when it is considered that Mr. Graham has passed his allotted three score and ten years, though still strong and robust.

From St. Michael, he accompanied his father in his migration to La-colle, where he had a large general store, and a large farm, at Henrysburg, and, in double occupation, George learned to both supervise making good butter and to sell it. So, when the late George Childs (afterwards contestant for the mayoralty) exchanged from retail to a wholesale business, Mr. Graham bought out his business at the corner of Notre Dame and St. Henry Streets.

Thence, he moved to the Bonaventure Building, designed for Parliamentary purposes (in one of three buildings, on Victoria Square, where he spent a quarter of a century), and would have continued there had he not perceived that electric cars would revolutionize business, by changing the fashionable drives and the routes of business men, from Beaver Hall to Windsor Street ; so he migrated westward to St. Catherine street, where his son Alexander purchased and rebuilt in 1893.

Old friends called to ask ; " Have you lost your senses to come away from your customers ? " They have called many times since, but no longer ask this question, because they find the store, though large, as nearly crowded as would be comfortable for all concerned ; and, already, the place would be saleable at double the cost.

Meantime, the occupants are more comfortable in an attractive building, brightened by lofty rooms, fine windows and fittings of Southern pine.

In Mr. Graham's youth, merchant princes lived over, and convenient to, their stores, and Mr. Graham likes to be near enough to prevent loss by fire or burglary, besides enjoying the finest of wide streets, with its modern conveniences, and he finds grateful rest contiguous to his work.

Mr. Graham has repeatedly declined the honor of nomination to the City Council ; but, not unmindful of public duties, is a member of the Board of Trade and, besides being more than twenty-five years an Elder of St. Andrew's Church, and Trustee of the Mount Royal Cemetery, he has been a governor of the General Hospital, member of St. Andrew's Church Society and Caledonian Societies, besides being a Justice of the Peace.



WILLIAM DRYSDALE

Bookseller and Publisher, Montreal.

William Drysdale, whose father was Adam Drysdale, native of Dunfermline, Scotland, long in Canadian Civil Service, first by favor of the late Lord Elgin, was born at Montreal on the 17th of April, 1847, and was educated under Mr. Hicks, some time Principal of the McGill Normal School.

The failure of his father's health closed his way to a college course and led to his being employed in the book-store of the late John Dougall, founder of the *Montreal Witness*, where, in time, he was promoted to a responsible position. From there he entered Mr. Grafton's as confidential clerk, and remained ten years. In 1874, he started a book-store on his own account, which has so prospered that it is hardly second to any other in Canada, being in operation on two principal streets of the city, St. James and St. Catherine streets, and so extensive, in fact, as to demand classification of management and the employment of the large capital of a joint-stock company to provide school books and literature for patrons in all the provinces.

Mr. Drysdale's proved good taste, exactitude, promptitude and experience have made him a favorite publisher with many authors of historic and scientific works in more than one country.

His benevolent interest in the common weal renders him one of the most popular and admired citizens, and has made him useful in the Society for Protection of Women and Children, in the Dominion Temperance Alliance, as promotor of the Boys' Home, as Life Member of the Mechanics Institute and as Governor of the Protestant Hospital for the Insane.

He has been twice married, first to a daughter of the late Charles Wales, of St. Andrews, and, secondly, to a sister of the Honorable John McIntosh, Sheriff of St. Francis, and has two sons.

It is not always kind to publish the benevolences of the generous, but a Scottish poet has, in verse, truthfully portrayed Mr. Drysdale as :—

Earnest, gentle and kind

And as ministering to the sick and the poor.

All this of a hard-working, earnest, successful man of business ; and it is all true.

DISTRICT TELEGRAPH CO.

Head Office : 44 St. John Street,

MONTREAL.

The above Company was established in 1876.

Electric call boxes are placed in banks, warehouses and the chief business houses, free of charge, enabling patrons to call a messenger to carry a telegram to either telegraph, or cable company, for which no charge is made beyond the regular telegraph tolls. The Company have a large staff of uniformed messengers, and are always prepared to run an errand, deliver letters, invitation cards, circulars, etc., or distribute hand bills. They also provide office boys by the hour, day, week, or month, also pages for "At Homes," public meetings, parties, etc. The Company is under the management of Mr. John Murray, who has been connected therewith since its inception.

JAMES M. AIRD.

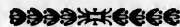

James M. Aird is a member of one of Montreal's earliest English-speaking families ; his grandfather, Robert Aird, sen., merchant, having arrived from Scotland, in 1782, in which year Great Britain recognized the United States' independence.

Montreal then had less than six thousand inhabitants ; and no wharves, so that passengers and goods were landed by lighters from ships anchored in mid-river.

After the death of Robert Aird, sen., his widow moved to Outremont (then Cote St. Catherine), where Robert Aird, the younger, engaged in fruit growing, on the place now lately occupied by John Ritchie.

James Mundell Aird was there born, on the 24th of February, 1853, receiving the maiden surname of his mother, Mary Mundell.

Beginning his education, at Stone's Proprietary School, on St. Lawrence Street, near, the now, Prince Arthur Street, it was continued at the Grammar School, L'Original.

Inheriting, with his grandfather's inclination to commerce, ingenuity and aptitude for acquisition of a useful trade, at the end of seven years, with the late James Strachan, until 1st of December, 1877, he bought the good-will of a prosperous bakery on St. Antoine Street. Six months' success encouraged him to take still larger premises on the site of the (now) Balmoral Hotel, where he required five assistants, since when his business has so expanded as to employ fifty in his factory and four stores, at numbers 1859 Notre Dame, 469 St. Lawrence, 1607 St. Catherine and 103 St. Urbain Street.

Believing that an almost universal food should be the best and purest, he is content with nothing less than the best possible bread, and has attained such excellence as necessitates protecting his inventions from infringement.

As the distance of residential from business parts of Montreal prevents many from taking mid-day meals at home, Mr. Aird has established a fine dining-room at 1859 Notre Dame Street, where prompt serving of good meals attracts daily increasing numbers of patrons, so that he is considering plans to double parlors for accommodating the throngs who improve the lunch hour, in agreeable conversation with friends and their host, who has a store of legendary knowledge of Montreal's past.

GEORGE CHARLES ARLESS

... PHOTOGRAPHER ...

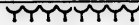

261 St. James Street and 191 Fortification Lane

... MONTREAL ...

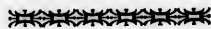

MONTREAL'S surroundings and galleries suggest the cultivation of Art; and it is remarkable that its photography has become famous throughout the Empire; and, of living men, no one, possibly, has contributed more to this excellence than Mr. Arless, who, born at Montreal, on the 11th of October, 1841, and educated at the British Canadian School, Coté Street, entered the late William

Notman's studio. There, and at branch studios, Mr. Arless contributed to build up wider than imperial reputation of the Notmans.

In search of undiscovered photographic mysteries, he engaged with artists, in Brooklyn, in 1860, and later in New York, Vermont, Ohio and Pennsylvania.

After several terms with the Notmans at Montreal, Boston and Ottawa, he formed a partnership with Samuel Jarvis at Ottawa, but, in 1878, established his present business, in which he soon captured the **first prize** at the Dominion Exhibition. In 1883, he, first in the Province, photographed by **electricity**, and was also pioneer in **enlarging** likenesses by photography, with such success as to enjoy almost monopoly of trade patronage, while continuing his private business on St. James Street. The enlarging studio employs three thousand candle power electric lighting apparatus—yielding enough light to serve every house in a large village—actually used merely for photography, and equally effective by night or day, and during ordinary stormy weather. The great expense of maintaining such a light is attended with other commensurate outlay; for example, for special paper, costing one hundred and fifty dollars per roll. On this paper, **distinct likenesses** are produced from the **fading miniatures** of originals, which have **faded from life** itself,—perfected in crayon, oil or water colors,—which are tastefully framed on the premises.

ESTABLISHED 1884.



WRIGHT & SON,

—ARCHITECTS.

MECHANICS' INSTITUTE,
St. James Street, - - - MONTREAL.

This eminent firm of architects is composed of father and son, James Wright and William Samuel Wright.

The senior was born in Glasgow, Scotland, in 1833, and lived at Hawick, in Roxburgh, from childhood; he early learned drawing and building, at Newcastle on Tyne; afterwards migrated to Cobourg, Ontario, where he was architect and builder; and, after marrying, came to Montreal, where taste and skill caused him to be employed in building or altering, among other churches, St. George's, St. Paul's and St. Andrew's, and gained reputation for designing and making some of the finest floors in Canada.

An *Architect* being, by derivation, a chief builder, this firm's success may be largely attributable to the senior partner's simultaneous study of architecture and practice of construction. Consequently, when commis-

sioned to remodel and enlarge the Mechanics' Institute, in such a manner as to admit of greatly increased rental, by additional offices, he was able to do this without sacrificing symmetry or beauty of the structure.

Since the accession of W. S. Wright, twenty-eight years of age, the firm, not being content with studying ancient architecture, lose no opportunity of visiting remarkable constructions in new styles, in Canada or the Northern States and, when desirable, aid memory by taking Kodak photographs of important innovations. Not lagging behind other architects, the realization of some of their designs may be witnessed in Mr. Shearer's and Mr. Brown's buildings, on Dorchester street, in Warden, King & Co.'s suitable commercial block, on Craig street; in the McGill Normal School addition; in recent additions to the Protestant Hospital for the Insane, and in the Hotel Carlslake.

The elder Mr. Wright has been twenty-eight years connected with the Mechanics' Institute, and long on its Board; President of the Caledonian Society, of Montreal; President of the Montreal Working Men's Mutual Benefit and Widows' and Orphans' Provident Society; member of the Committees of the St. Andrew's Society, and has been delegate to and President of the North American United Caledonian Society.

FREDERICK CARTER,
BAKER AND GRAIN MERCHANT,
373 to 377 Clarke Avenue, Westmount,

son of a soldier, in the 25th Regiment, was born at Flixton, near Manchester, England, on the 31st of January, 1853.

Duty necessitated removal of the family, successively, to Britain's great fortresses, Gibraltar, Malta and Quebec, where maternal instruction and barrack schools afforded Mr. Carter his education.

In 1867, the family came to Montreal, where Mr. Carter acquired the art of making safes, which, in his employer's experience proved a less sure road to fortune than its name promised; so he abandoned it for making bread, which is always in demand.

Having learned baking from Mr. Aird, he began business on St. Antoine Street, in 1885, where, reflecting that, in the city, a dozen bakers drive to one short street, on the chance of selling a loaf on credit, while Côte St. Antoine had increased by three, eight, eleven, twenty-two, thirty-three and fifty houses, in successive years, promising annual gain of one or two hundred houses, he erected, in 1897, Côte St. Antoine's pioneer Bakery, and afterwards, dwelling-houses and shops, in prospect of choice of customers, in the thriftiest of Canadian municipalities.

E. A. Small & Co.,

Manufacturers of Clothing, Wholesale,

Beaver Hall Hill,

MONTREAL.

The partners in the eminently successful firm of E. A. Small & Co. are Edward Alfred Small and Charles Henry Dobbin, the former of whom, born in Kent, England, on the 15th of August, 1839, after being educated in England, at twenty-two, took a responsible position in Windsor, Ontario, with James Dougall, whose brother founded the Montreal "*Witness*."

Mr. Small subsequently became clerk with Samuel Carsley (now of Montreal, but then of Kingston) and next with Messrs. Ringland & Stewart, of Montreal; but, in 1867, a year's clerkship with the late Hollis Shorey resulted in many years' partnership in Messrs. H. Shorey & Co.

The junior partner of E. A. Small & Co., Mr. Dobbin, son of an eminent Presbyterian clergyman, and born in 1845, in County Down, Ireland, having been educated in the Belfast Royal Academical Institution, after twelve years' experience in trade, found himself sole remaining partner of the late Charles Huston, wholesale manufacturer of clothing, on McGill Street, in the old Morgan store. In 1877, Mr. Small acquired the share of the Huston succession and, forming a partnership with Mr. Dobbin, continued the business under the present style, remaining there three years, since when the house has experienced three beneficial removals into central premises, first into the large and beautifully ornate "Wink's building" for five years, until Mr. (now Hon. Senator) O'Brien retired and vacated the immense McDonald building on Beaver Hall Hill, where the business of E. A. Small & Co. was housed until a fire caused them to occupy the still larger Zion Church and Herald Building, largely increased in three dimensions, more than doubling its contents, and making it the largest clothing factory in Canada.

Mr. Small's recollection of the early wholesale clothing manufacture extends from the time when ill-shaped clothing of cheap goods, in small part made by machine, found few customers among the fastidious; but this firm, in 1897-8, has produced, the **New and Artistic Fit Reform Clothing**, in every desirable shape, size and material, to meet the demand from every part of the Dominion.

H. A. WILDER & CO.,

..... DEALERS IN FURNITURE

Furniture Warehouse : Nos. 232 to 238 McGill Street,

Branch Store : 2415 St. Catherine Street,

Factory : 29 William Street, Montreal.



In spite of natural proclivities, not a few make the mistake of engaging in uncongenial pursuits, of which class Henry Adalbert Wilder, head of this firm, native of New Hampshire, but from boyhood of choice a Canadian, early engaged in agriculture, but eventually discovered, to himself and to the community, that he combined with mechanical skill, refinement of taste, in design and embellishment, necessary to constitute a successful manufacturer and dealer in fine and plain furniture.

In October, 1882, at 404 St. James street, Montreal, he ventured in city trade with such a well-selected stock, made of well-seasoned material, that a customer who had been attracted, elsewhere, by showy chairs, with legs of unequal length, and fell to pieces for want of glue, asked Mr. Wilder, with whom he had had different experience :—

“ How can you find it profitable to sell sound chairs that are good after six years' constant use ? ” His reply was :—

“ Because purchasers send their uncles, aunts, cousins and their neighbours, so that in time the whole community will become our customers.”

The firm was composed of Henry Adalbert Wilder and his nephews, James Eugene Wilder, and Wallace W. Wilder, in 1886, and in 1888 entered the largest equally central furniture warehouse in Canada, and use six floors of 50 x 100 feet, or 30,000 square feet of floor, within a stone's throw of the Bank of Toronto, where land is worth about \$40 or \$50 per square foot.

Considering the difficulty a newly married man, or one of small means experiences in furnishing his house, Mr. Wilder has used his ingenuity and experience in drawing up a contract which is intended to secure both parties against loss, by fraud, landlord's lien, city taxes, judgments, etc., etc.

Consequently, the firm are busy at the head establishment and at the Branch store, at number 2415 St. Catherine street ; and they have also fair encouragement at their factory, at number 29 William street.



F. H. BARR, HARDWARE MERCHANT,

2373 ST. CATHERINE STREET, MONTREAL.

Dr. Bourinot, being thanked for a lecture proving the superiority of Canada's constitution, because, while the Administration of the United States is independent of public opinion during four years, the Canadian Government must resign as soon as it loses the confidence of the people's representatives in Parliament—said, in answer, the sister Provinces were kind to New Brunswickers, as illustrated by Sir William Dawson's, Sir John Thompson's and his personal experience.

The notable success of Frederick Herbert Barr, another New Brunswicker, corroborates the statement that Canadians duly recognize the excellence of a successful native of a Lower Province.

Born at St. John, N.B., on the 6th of January, 1861, Mr. Barr profited by the diverse systems of education, at St. John High School and the Montreal model school.

He began his commercial education under his father, the late Thomas G. Barr, in general business and the hardware trade, being thus prepared for a responsible position with Messrs. Gurney, Massey & Co., where he improved acquaintance with the hardware business.

He began, on his own account, at 2373 St. Catherine Street, in 1894, utilizing his varied experience in anticipating household wants, in kitchen utensils, stoves (Gurney's a specialty), and wares of wood, tin, brass, copper, granite, aluminum, etc., etc.

Many are ignorant that one third of the coal is not consumed, and that Barr's patent ash-sifter saves ninety per cent., of this waste, say three tenths of the winter's fuel, effecting economy of from ten to twenty dollars per year in a small house.

To make good bread, let it be known that Mr. Barr sells the perforated raising-pan; and many kinds of pans, pots, kettles, pails, skates and skate-sharpener, gas lighters, spirit stoves, etc., etc.

His store contrasts with those shops where the design seems to have been rather to store than to display goods.



CHRONOLOGICAL ADVERTIZER



.... THE

STANDARD LIFE

ASSURANCE COMPANY

ESTABLISHED 1825.

Of EDINBURGH, Scotland.

HEAD OFFICE IN CANADA - MONTREAL

Subsisting Assurances.....	\$117,500,000
Invested Funds.....	42,500,000
Annual Income.....	5,500,000
Bonuses Distributed.....	29,200,000
Investments in Canada.....	13,000,000

Low Rates. Absolute Security. Unconditional Policies. Prompt Settlement of Claims.

J. HUTTON BALFOUR,
Superintendent.

W. M. RAMSAY,
Manager.

Kenneth Campbell & Co.,

Wholesale Druggists

84 ST. URBAIN STREET,

. . . . MONTREAL.

..... Proprietors of

THE MEDICAL HALL,

COLONIAL HOUSE,

PHILLIPS' SQUARE,

.... and of

The Medical Hall,

Belfast Ginger Ale Factory,

— **THE ORIGINAL** —

84 St. Urbain Street, - - MONTREAL.

Simpson, Hall, Miller & Co.

MANUFACTURERS OF

Sterling Silver $\frac{925}{1000}$ Fine

... AND ...

Fine Electro-plated Ware.



Sole Manufacturers and Proprietors
of the Celebrated

WM. ROGERS' BRAND

Knives, Forks and Spoons.



1794 Notre Dame Street,

FACTORY  **MONTREAL.**
5, 7, 9 and 11 Recollet Street.

A. J. WHIMBEY,
MANAGER.

ROBERTSON, FLEET & FALCONER

(Successors of A. & G. Robertson and A. & W. Robertson)

ADVOCATES

157 St. James Street. MONTREAL

W. W. ROBERTSON, Q.C.

C. J. FLEET.

ALEX. FALCONER.

BELL TELEPHONE, No. 27

vvvv

ABBOTT, CAMPBELL & MEREDITH.

Advocates, Solicitors, etc.

H. ABBOTT, JR., Q.C.,
C. S. CAMPBELL,
F. E. MEREDITH,
H. J. HAGUE.

|| 11 HOSPITAL STREET,
MONTREAL.

BISAILLON, BROSSEAU & LAJOIE,

Advocates,

Nos. 11 and 17 Place d'Armes Hill, - - MONTREAL.

Bell Telephone No. 32, Merchants' Telephone No. 495.

F. J. Bisailon, Q.C.

T. Brosseau, LL. B.

H. Germ. Lajoie, B.A., LL. L.

N.B.—This firm is eighth in succession, being LeBlanc & Cassidy (respectively, afterwards, Sheriff and Mayor); LeBlanc, Cassidy and LeBlanc; Cassidy and Lacoste (now Sir and Chief Justice); Lacoste & Drummond; Lacoste & Globensky (afterwards Judge); Lacoste, Globensky & Bisailon; Lacoste, Bisailon & Brosseau, and the present one.

ROBERT GARDNER & SON

40 TO 54 NAZARETH AND OF MONTREAL
BRENNAN AND DALHOUSIE STS.,

— MANUFACTURERS OF —

Lathes, Machinery & Fine Tools, Shafting, Hangers & Pulleys

Engines, Boilers, Cracker and Biscuit Machinery, etc., etc.

.... ESTABLISHED 1852

WARDEN KING & SON

(Successors to ROGERS & KING).

Proprietor, - - - JAMES C. KING.

Craig Street Foundry :

IRON FOUNDERS,

637 & 639 Craig St. - MONTREAL.

MANUFACTURERS AND PATENTEES OF

**Spence's Daisy and other Hot Water Heaters,
Soil and Greenhouse Pipes and Fittings,
Plumbers' and Builders' Ware.
Cast and Wrought Iron Stable Fittings.
Steam Fittings of all Kinds.**

**MACHINERY AND CASTINGS
OF EVERY DESCRIPTION.**

WILLIAM EVANS, SEEDSMAN to the Council of Agriculture
for the Province of Quebec :

IMPORTER AND GROWER OF

Field, Garden and Flower Seeds,

Agricultural Implements, Guano,
Superphosphate and other Fertilizers.

Warehouses; Nos. 89, 91 and 93 McGill St.,

Nos. 104, 106 & 108 Foundling St., and 42 Normand St.

MONTREAL.

Nurseries and Seed Farm :—Broadlands, Cote St. Paul.

Fruit and Ornamental Trees, Shrubs, Roses, Green-House and Bedding Plants and
Vegetable Plants.

TEES & CO.,

MANUFACTURERS OF

OFFICE FURNITURE
and DESKS.

FUNERAL FURNITURE

Parquet Flooring, and Office Fixtures.

WAREHOUSES AND OFFICE,
300 ST. JAMES STREET. }

MONTREAL

MANUFACTORY,
209 to 221 Wellington St.

This business, established in 1855, by David Tees, was, in 1866, carried on by him and his brother Joseph, and included manufacturing for the trade. In 1872, John Tees joined them, but, in 1877, David and his son William bought the business. In 1866, at the Colonial Exhibition, in England, the firm became famous, and established a large foreign demand for their roll-top Desks. Their Funeral appointments are the best.

GEO. W. SADLER.

GEO. F. HAWORTH

SADLER & HAWORTH,

—MANUFACTURERS OF—

OAK TANNED LEATHER BELTING,

MONTREAL AND TORONTO.

M. E. CHARPENTIER 

ADVOCATE

1608 Notre Dame Street,

- **MONTREAL.**

G. G. FOSTER.

J. E. MARTIN.

D. H. GIROUARD

FOSTER, MARTIN & GIROUARD,
Advocates, Barristers, Solicitors, etc.

181 ST. JAMES STREET, - MONTREAL,

This firm succeeded to the business of the firms of Archibald, Lynch & Foster; Archibald & Foster; and Girouard, Foster, Martin & Girouard, of which Hon. Judge Girouard, of the Supreme Court, and Hon. Judges Archibald and Lynch, of the Superior Court, were members.

DUNLOP, LYMAN & MACPHERSON,
ADVOCATES,

(Commissioners for all the Provinces),

Rooms 508 to 511, Flat No. 5, New York Life Building,

No. 11 Place d'Armes, - Montreal.

JOHN DUNLOP, Q.C.
 F. S. LYMAN.



KENNETH R. MACPHERSON.
 JOHN H. DUNLOP.

G. MIREAULT.

N. H. BOURGOUIN.

MIREAULT & BOURGOUIN.

ADVOCATES,

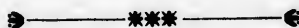

1608 Notre Dame Street, - MONTREAL.

A. W. GRENIER, Q.C.

F. J. CURRAN.

GRENIER & CURRAN,

ADVOCATES,



99 St. James Street, - - MONTREAL.

Shaw, Cassils & Co.,

TANNERS ^{AND}
LEATHER

MERCHANTS

1798 and 1800 Notre Dame and 13 Recollet Streets,

MONTREAL.

THIS business, now carried on by John Cassils, C. T. Shaw and H. B. Cassils, under the above style, was begun by Shaw Brothers, in the year 1863, to carry on the tanning of sole leather at different points in the Eastern Townships. Many of the original tanneries have been abandoned, owing to the scarcity of bark; and the firm's works, in this Province, are now confined to Roxton Falls, in addition to which they have tanneries at Poquiock, N.B., and Bracebridge, Huntsville and Port Elgin, in Ontario.

HUGH BRODIE 

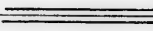
  **Notary Public,**

COMMISSIONER FOR ONTARIO AND QUEBEC
Issuer of Marriage Licenses.

New York Life Building, - MONTREAL.

HON. L. O. TAILLON, Q.C.

J. ALEXANDRE BONIN, Q.C.

L. J. S. MORIN.

TAILLON, BONIN & MORIN,

Advocates,

~~~~~

**No. 80 St. Gabriel Street,**

**BELL TELEPHONE, 1537.**

 **MONTREAL.**

W. R. MILLER.

J. H. WALLACE

**ROBERT MOAT & CO.,****STOCK BROKERS,**

12 and 14 Hospital Street, - MONTREAL.

T. P. BUTLER, Q.C., D.C.L.

SAUMAREZ CARMICHAEL, B.A., B.C.L.

Telephone, 795.

**BUTLER & CARMICHAEL,**

ADVOCATES, BARRISTERS AND SOLICITORS,

TEMPLE BUILDING,

Issuers of Marriage Licenses,

185 St. James Street, - MONTREAL.

HON. C. A. GEOFFRION, Q.C., M.P.

A. DORION.

J. B. ALLAN.

(Member of Executive Council of the Dominion).

**GEOFFRION, DORION & ALLAN,**

ADVOCATES, &amp;c..

97 St. James Street, - - MONTREAL.

Bell Telephone, No. 10.

HON. J. E. ROBIDOUX, Q.C., Attorney General.

C. A. CHENEVERT.

J. A. ROBILLARD.

**ROBIDOUX, CHENEVERT & ROBILLARD,**

ADVOCATES.

Room No. 13 Street Railway Building ———\*

3 Place D'Armes Hill, - MONTREAL

TELEPHONE 2582.

# RONAYNE \* BROS.,

**2027 Notre Dame Street,**

[Corner Chaboillez Square.]

**MONTREAL.**

One of the largest Boot and Shoe Stores in Canada.

Long established, and enjoying the highest reputation in their line of business.

Their Stock of Footwear is replete with the very best goods that money and experience can procure.

Style, Fit, Finish, Comfort and Durability are combined in their Boots and Shoes.

With civility and straightforward dealing with their customers and invariably low prices their business has grown to be one of the largest and most successful in the community.

## GLOBENSKY & LAMARRE,

Advocates,

*1586½ Notre Dame Street, - - MONTREAL.*

ARTHUR GLOBENSKY, Secretary of Bar of Province of Quebec :  
Syndic of Bar of Montreal.

J. T. LAMARRE, LL. B.

TELEPHONE, No. 605.

## COUTLEE & LAMARCHE

*Notaries and Commissioners,*

Rooms 24 and 27, 2nd Flat, Imperial Building,  
No. 107 ST. JAMES STREET.

**MONTREAL**

# M. HONAN, LL.B.,

Advocate and Solicitor,

12 PLACE D'ARMES,

 MONTREAL.

## JUDAH, BRANCHAUD & KAVANAGH,

*Advocates and Solicitors*

(Of, among other Corporations, Trust & Loan Company, and City & District Savings Bank),

*No 3 Place d'Armes Hill* - - - MONTREAL.

F. T. JUDAH.

A. BRANCHAUD.

H. J. KAVANAGH.

Established 1867 . . . .

## JOHN McDONALD,

*Accountant and Auditor:*

Imperial Building, - 107 ST. JAMES ST., MONTREAL.

Special attention given to auditing the books and statements of Joint Stock Companies and Corporations.

A. F. RIDDELL

W. J. COMMON

## RIDDELL & COMMON,

COMMISSIONERS FOR  
RECEIVING AFFIDAVITS:

*Chartered Accountants,*

22 ST. JOHN STREET,

 MONTREAL.

This business was begun by the late James F. Riddell, Esq., father of A. F. Riddell, in September, 1890. A. F. Riddell became a partner in 1875. Mr. Common joined in 1887.



HON. JOHN S. HALL, Q.C., M.P.P.  
ALBERT J. BROWN

JOHN W. COOKE, B.C.L.

SELKIRK CROSS, Q.C.  
W. PRESCOTT SHARP

*Hall, Cross, Brown, Sharp & Cooke,*  
Advocates, Barristers and Solicitors,

\* ——— TEMPLE BUILDING ——— \*

185 ST. JAMES STREET, - MONTREAL.

H. C. ST. PIERRE, Q.C.

CHAS. A. WILSON,

ERNEST PELLISSIER, LL.B.

*Saint-Pierre, Pellissier & Wilson,*

AVOCATS, | | ADVOCATES,  
26 RUE ST. JACQUES, | | 26 ST. JAMES ST.,

TELEPHONE, 2173,

MONTREAL

ESTABLISHED 1870.

BELL TELEPHONE 742

MELDRUM BROS.,

*Coal Merchants & General Carters,*

OFFICE AND YARDS,

32 Wellington Street, - MONTREAL.

**Prefontaine, St. Jean, Archer & Decary,**

ADVOCATES

Rooms 302, 303, 304 and 305 Royal Insurance Building,

1709 Notre Dame Street, - MONTREAL.

R. PREFONTAINE.

E. N. ST. JEAN.

CHAS. ARCHER.

ALPH. C. DECARY.

**J. E. TOWNSHEND,**  
Cor. St. James and Little St. Antoine Sts.

ESTABLISHED  
27  
YEARS.



ESTABLISHED  
27  
YEARS.

**Bedding Patented for its Purity**

**Brass and Iron Bedsteads.** Curled Hair and every description of **Mattresses.**

Patentee of the Stem Winder Woven Wire Spring Bed,—as in use at the Montreal General Hospital, Bed Feathers Purified and Dressed. Mattresses Purified and re-made, at the shortest notice.

**BELL TELEPHONE, 1906.**

*Cable Address: Macmaster, Montreal.*

**Macmaster & MacLennan,**

ADVOCATES, BARRISTERS, &c.,

*The Temple Building, - St. James Street,*

**MONTREAL.**

Donald Macmaster, Q.C., D.C.L.

Farquhar S. MacLennan, B.C.L.

o—ESTABLISHED IN 1872—o

**The Wightman Sporting Goods Co.**

MANUFACTURERS AND IMPORTERS OF

**Sporting Goods, Fishing Tackle, Fancy Goods & Smallwares, Footballs, Boxing Gloves:**

**SAFETY BICYCLES AND LACROSSES A SPECIALTY.**

A splendid stock always on hand.

**403 St. Paul Street, MONTREAL.**

Incorporated in 1865.

Commenced Business 1871.

THE  
**Sun Life Assurance Company**  
 OF CANADA,  
 Head Office, - - - MONTREAL.

**DIRECTORS:**Robertson Macaulay,  
President.Hon. A. W. Ogilvie,  
Vice-President.

S. H. Ewing, Esq.

W. J. Withall, Esq.

M. McKenzie, Esq.

Alex. Macpherson, Esq.

James Tasker, Esq.

J. P. Oleghorn, Esq.

T. B. Macaulay, Esq.

Geo. Wilkins,  
M. D., M. R. C. S., Eng  
Chief Medical Officer.T. B. Macaulay,  
Secretary and Actuary.

COMPANY'S HEAD OFFICE, MONTREAL.

\*\*\*  
*The*  
**Sun Life**  
*of Canada*

Continues to do a progressive and prosperous business, each Annual Report issued showing an improvement in all departments over its predecessor, until it has become the Leading Canadian Company.

**STILL ANOTHER STEP FORWARD.**

Additional to the many advantages of those assured in this Company, the Sun Life of Canada now undertakes, among other benefits;

*Paid-up Assurance, Cash Loans  
 and Cash Surrender Values.*

A table, giving the amounts due at anytime, is printed on the back of the policy, and can readily be consulted by the policyholder, without going to the trouble of writing to the Company.

**Policies issued on all Approved Plans.**

Full particulars can be obtained from any of the Company's Agents, or from Head Office.

W. G. CRUICKSHANK, Q.C.

JAMES CRUICKSHANK

**Cruickshank & Cruickshank,****ADVOCATES,**

Room No. 26 IMPERIAL BUILDING,

107 St. James Street. - MONTREAL.

BELL TELEPHONE 8111

**R. MACFARLANE** *Manufacturer of*SASHES, DOORS, BLINDS, MOULDINGS,  
PLANING and TONGUE and GROOVING, etc.Architraves, Skirting, Newels, Balusters, Hand Rails, Band Sawing,  
Scroll Sawing, Turning, Shaping and Joiners' Work

. . . . OF EVERY DESCRIPTION . . . .

409 to 421 Richmond Street - MONTREAL

HON. L. J. FORGET, SENATOR.

R. FORGET.

**L. J. FORGET & CO,****STOCK BROKERS**

● (Members of the Stock Exchange)

1713 NOTRE DAME ST. - MONTREAL.

**Rainville, Archambeault & Gervais,****ADVOCATES & BARRISTERS,**

H. B. RAINVILLE, B.C. L.,

HON. HORACE ARCHAMBEAULT, Q.C.

HONORE GERVAIS, LL.D.,

NEW YORK LIFE BUILDING: MONTREAL.

ESTABLISHED 1876

# B. E. McGALE,

## PHARMACEUTICAL and DISPENSING CHEMIST,

SUNDAY ATTENDANCE :  
 From 1 to 2 p.m.  
 From 5 to 6 p.m.  
 From 8.30 to 9.30 p.m.



2123 Notre Dame Street,  
**MONTREAL.**

# J. T. BOLT,

## Watchmaker and Manufacturing Jeweller,

2377 ST. CATHERINE STREET

Watches and Clocks repaired by skilled workmen. All kinds of Jewellery repaired promptly. Factory on the premises. Canadian Souvenirs a Specialty.

Mr. Bolt is a *bona fide* working jeweller, having served the usual time of apprenticeship in England, and is now known throughout Canada as a reliable manufacturer.

# MCCORMICK & CLAXTON,

## ADVOCATES :

Room 70, Imperial Building,      107 St. James Street, MONTREAL.

Commissioners for Ontario, Nova Scotia, Manitoba  
 and British Columbia.

DUNCAN McCORMICK, Q.C.

A. G. B. CLAXTON.

Bell Telephone 646

# PERODEAU & de SALABERRY,

## Notaries, Etc.,

ROOM NO. 305 NEW YORK LIFE BUILDING,  
 11 PLACE D'ARMES,

**MONTREAL.**

Depository of the *Notariat* of the late J. H. Jobin, N.P., P. Mathieu, N.P., L. A. DesRosiers, N.P.  
 and P. Lamothe, N.P.

N. PERODEAU, N.P. (Admitted in 1876).

C. DE SALABERRY, N.P.



TELEPHONE, 356.

**ALEX. BREMNER,**

—IMPORTER—

Drain Pipes, Portland Cement,  
Mortar Stains, &c.

50 Bleury Street, - MONTREAL, Que.

S. BEAUDIN, Q.C.  
J. T. CARDINAL, LL.B.

L. J. LORANGER, LL.L  
P. ST-GERMAIN, LL.B.

BEAUDIN, CARDINAL, LORANGER & ST-GERMAIN,

**ADVOCATES:**

1598 Notre Dame Street, . MONTREAL.

Bell Telephone, 1615.

Post Office Box 2265.

F. D. MONK, B.C.L., M.P.,  
Y Y Y Y

 **ADVOCATE,**

58 St. Francois Xavier Street,

TELEPHONE 1718.

MONTREAL.

J. CRADOCK SIMPSON.

H. L. PUTNAM

**J. CRADOCK SIMPSON & CO.,**  
Real Estate and Insurance Agents,  
181 ST. JAMES STREET, MONTREAL.

OFFER FOR SALE—First-class Residences, Good Houses, Business Properties and Desirable Building Lots.

OFFER TO LET—Furnished Houses, Unfurnished Houses and Business Properties.

LEND MONEY—On Good Mortgages at lowest Rates of Interest.

PLACE INSURANCE—Risks of all kinds in First-class Companies.

MANAGE PROPERTY—For Owners and Trustees to the best advantage.

**AUCTION SALES of Real Estate every Second Wednesday.**

# McGOUN & ENGLAND.

ADVOCATES,

CITIZENS' INSURANCE CHAMBERS,  
181 ST. JAMES STREET,

MONTREAL.

ARCH. MCGOUN, M.A., B.C.L.

G. P. ENGLAND, B.A., B.C.L.

Telephone 2341.

---

## McGibbon, Casgrain, Ryan & Mitchell

Barristers, Solicitors, Etc.,

CANADA LIFE BUILDING,

MONTREAL.

R. D. MCGIBBON, Q. C.  
PERCY C. RYAN.

TH. CHASE CASGRAIN, Q.C., M.P.  
VICTOR E. MITCHELL.

EDOUARD SURVEYER.

---

## QUINN & MORRISON,

*Advocates, Barristers, Etc.,*

ROOMS 99 AND 100 TEMPLE BUILDING,  
185 ST. JAMES STREET,

MONTREAL.

M. J. F. QUINN, Q.C., M.P.

M. J. MORRISON.

---

## JAMES T. DONALD, M.A.,

**Analytical Chemist and Assayer of Ores, &c.**

Professor of Chemistry, Medical Faculty,  
Bishop's College.

RESIDENCE: 106 MILTON STREET.

\*  
\*  
\*  
\*  
\*

No. 112 St. François Xavier St,

MONTREAL.

# BUSTEED & LANE,

Advocates, Barristers, Etc.,

ROOM 517, 5TH FLOOR, NEW YORK LIFE BUILDING,  
PLACE D'ARMES SQUARE, **MONTREAL.**

## CHARBONNEAU & PELLETIER,

ADVOCATES,

*Room 403, 4th Flat, No. 11 Place D'Armes*

**MONTREAL.**

NAPOLEON CHARBONNEAU.

HORMIDAS PELLETIER.

## HERBERT S. HUNTER, B.C.L.

NOTARY PUBLIC, COMMISSIONER, &c.

Room 60, Imperial Building, - 107 St. James Street, MONTREAL.

Legal Custodian of the Minutes, Repertories and Indexes of ISAAC JONES GIBB, N.P.  
and JAMES STEWART HUNTER, N.P.

## J. P. COOKE, Q. C.,

(CROWN PROSECUTOR)

 **Advocate,**

1709 Notre Dame Street - - - MONTREAL.

J. U. EMARD, LL.L.

ROBT. TASCHEREAU, LL.L.

**EMARD & TASCHEREAU,**  
**ADVOCATES,**

Room No. 503, New York Life B'ld'g.  
 11 PLACE D'ARMES, **Montreal.**

A. G. Cross, B.A., B.C.L.L. E. BERNARD.

**CROSS & BERNARD,**  
 . . . . ADVOCATES . . . .

ROOM 603, NEW YORK LIFE BUILDING,  
 11 PLACE D'ARMES, **MONTREAL.**

**J. G. GRANT,**

**STOCK BROKER:**

No. 22 St. John Street,  
**MONTREAL.**

**A. C. LYMAN, M.A., B.C.L.**

**NOTARY PUBLIC,**

**Commissioner for Ontario and Quebec,**



**OFFICES: STANDARD BUILDING,**  
 157 ST. JAMES STREET  **MONTREAL.**

**J. CRANKSHAW, B.C.L.**

**ADVOCATE, BARRISTER, COMMISSIONER, &c**

**Imperial Building, Place d'Armes.**

Formerly of  
 Manchester, Eng.

 **MONTREAL.**

# HANSON BROS.,

Bond - and - Debenture - Brokers,

\*\*\*\*\*

Canada life Chambers,

**MONTREAL.**

W. J. WHITE.

GEO. F. O'HALLORAN.

A. W. PATRICK BUCHANAN.

**WHITE, O'HALLORAN & BUCHANAN,**

*Advocates, Solicitors and Attorneys:*

NEW YORK LIFE BUILDING,

—MONTREAL.

LOMER GOUIN.

RODOLPHE LEMIEUX.

JEREMIE DECARIE.

**GOUIN, LEMIEUX & DECARIE,**

**ADVOCATES,**

1613 Notre Dame Street,

TELEPHONE 2127

**MONTREAL.**

**J. O. PELLAND, LL.B.,**

**ADVOCATE**

*No. 1 Gosford Street, MONTREAL.*

**L. T. MARECHAL,**

**ADVOCATE;**

Room 313 New York Life Building,

**11 Place d'Armes,**

**MONTREAL.**

**JOHN HYDE,**

TELEPHONE NUMBER 1026.

VVV

**Chartered Accountant,**

181 St. James Street,

MONTREAL.

**J. E. TREMBLE,** Family and Dispensing Chemist,

Cor. St. Catherine and Mountain Sts.

TELEPHONE 4028.

**MONTREAL**

Our Motto—NONE BETTER.

Our Best Advertisement is 1. The Quality and Assortment of our Goods. 2. Style of Sending out. 3. Promptness in Delivery.

A Trial is our only request.

**W. H. WARREN,**  
*Accountant, Auditor and Trustee,*ROOM 38, TEMPLE BUILDING,  
185 ST. JAMES STREET,**MONTREAL.****G. THIBAUT,** (Successor to A. DOUGLAS)  
MANUFACTURER OF*Ladies' and Gentlemen's Boots and Shoes,*

2491 St. Catherine Street, MONTREAL.

Mr. Thibault succeeded, in 1893, to the excellent business established by the late Alexander Douglas, in 1857, at 1793 Notre Dame Street, and continued there for thirty-four years until, in 1892, he removed to St. Catherine Street,

The old customers of the late Mr. Douglas will remember Mr. Thibault as his very efficient and courteous foreman and general manager, who knows their wants and how to supply them.



CAMILLE PICHE

ADOLPHE BAZIN

**PICHE & BAZIN,**  
... ADVOCATES ...

Room 53, Montreal Street Ry. Building,  
PLACE D'ARMES HILL.

 **MONTREAL**

TELEPHONE, 2372.

TELEPHONE, No. 913,

**H. V. TRUPELL,**  
ADVOCATE,

Temple Chambers,  
185 St. James Street,

- Montreal.

BELL TELEPHONE, No. 2908.

**GEORGE CREAK,**  
Accountant, Auditor, Trustee, etc.,  
12 BANK OF TORONTO CHAMBERS,  
St. James Street, - MONTREAL.

**J. H. BULL**

invites attention to his well selected stock of Novelties and Requisites for Gentlemen's Wear. Everything new and stylish secured as soon as introduced into the market.

**FOWNE'S LEADING LINES IN GLOVES**

and the finest of all Imported Goods always on hand to select from

**J. H. BULL,** 2381 St. Catherine Street,  
**HABERDASHER;** MONTREAL.

**C. W. SHERWOOD,**  
CONFECTIONER,

No. 2494 ST. CATHERINE STREET,  
MONTREAL.

# INDEX.



## A

|                                                                                |                    |
|--------------------------------------------------------------------------------|--------------------|
| Abbott, Campbell & Meredith.....                                               | 144                |
| Abbott Harry, Q. C.....                                                        | 144                |
| Abbott John B., son of late Sir John<br>J. C. Abbott.....                      | 174                |
| Abercrombie James.....                                                         | xv                 |
| Aberdeen, Earl of.....                                                         | 103                |
| Accountants.....                                                               | 128, 151, 162, 163 |
| Act of Parliament introducing the<br>NEW STYLE, xiii, 1; effect of it. 3, 4, 5 |                    |
| <i>Addenda et Corrigenda</i> .....                                             | 171                |
| Advocates.....                                                                 | 144                |
| Aird J. M.....                                                                 | 134, 137           |
| Aird Robert.....                                                               | 134                |
| Albert Prince, H. R. H.....                                                    | 102                |
| Alexander Charles.....                                                         | 114                |
| Alexander Charles, & Sons.....                                                 | 113                |
| Alexander John.....                                                            | 114                |
| Allan Andrew.....                                                              | 118                |
| Allan Sir Hugh.....                                                            | 118                |
| Aloysius Lilius, Scientist; who calcu-<br>lated reformation of the Calender..  | xiii               |
| Amesse Pascal.....                                                             | 123                |
| Anderson W. H.....                                                             | 112                |
| Andrews, Caron & Andrews.....                                                  | 111                |
| Angus, Logan & Co.....                                                         | 117                |
| Angus R. B.....                                                                | 124                |
| Angus William.....                                                             | 118                |
| Archambault Hon. H.....                                                        | 106, 155           |
| Archer Chas.....                                                               | 152                |
| Archibald Hon. Judge.....                                                      | 147                |
| Architects—See Wright & Son.                                                   |                    |
| Arless George Charles.....                                                     | 135                |
| Arnold H.....                                                                  | 127                |
| Assayist—See Donald                                                            |                    |
| Assurance—See London & Lancashire                                              |                    |
| Assurance Life Co. (The Standard). .                                           | 141                |
| Assurance Sun Life.....                                                        | 154                |
| Auditors—See Ross & Sons, Mac-<br>Donald, Hyde, Warren, Creak,<br>Riddell.     |                    |

## B

|                                                                                               |     |
|-----------------------------------------------------------------------------------------------|-----|
| Bair Lt. A. George, Jr. ....                                                                  | 106 |
| Baker Hon. Jas.....                                                                           | 107 |
| Balfour J. H.....                                                                             | 141 |
| Bar 144, 146, 147, 148, 149, 150, 151,<br>152, 153, 155, 156, 157,<br>158, 159, 160, 177, 178 |     |
| Barr F. H.....                                                                                | 140 |
| Barr T. T.....                                                                                | 140 |
| Bartley W. P.....                                                                             | 123 |

|                                                            |          |
|------------------------------------------------------------|----------|
| Bazin Adolphe.....                                         | 163      |
| Beaudin, Cardinal, Loranger & St.<br>Germain.....          | 157      |
| Beaudin S.....                                             | 157      |
| Beaudry Hon. Jean Louis.....                               | 123      |
| Bernard L. E. (of Cross & Bernard..)                       | 160      |
| Bisaillon, Brosseau & Lajoie.....                          | 144      |
| Bisaillon F. J.....                                        | 144      |
| Bissextile years.....                                      | xiii, 3  |
| Black George.....                                          | 107      |
| Black Henry (Hon.), Q. C., Eminent<br>Counsel.....         | 111      |
| Black Hon. G.....                                          | 108      |
| Blair Hon. A. J.....                                       | 104      |
| Blank Books.....                                           | 126      |
| Blanket Factory.....                                       | 171      |
| Blondeau Rapids.....                                       | 122      |
| Boak Hon. Robt.....                                        | 108      |
| Boilers.....                                               | 175      |
| Bolt J. T.....                                             | 156      |
| Bond Brokers.....                                          | 161      |
| Bonin J. Alex.....                                         | 148      |
| Bookstore.....                                             | v        |
| Borden Hon. Frederick William,<br>Minister of Militia..... | 104      |
| Boswell —.....                                             | 112      |
| Bourgouin N. H.....                                        | 147      |
| Box Manufacturers.....                                     | 174      |
| Branchaud A... ..                                          | 151      |
| Breakey John, Pres't. Quebec Bank..                        | 112      |
| Bremner Alex.....                                          | 157      |
| Br. Columbia, Lt. Governor of..                            | 104, 107 |
| “ “ entry into Confederation.                              | 107      |
| Br. Columbia—Population.....                               | 107      |
| Brodie Hugh.....                                           | 148      |
| Brokers.....                                               | 161      |
| Bronson Hon. E. H.....                                     | 105      |
| Brooke R.....                                              | 171      |
| Brooks William.....                                        | 116      |
| Brosseau T.....                                            | 144      |
| Brown A. J.....                                            | 152      |
| Brown B. Hæl.....                                          | ii       |
| Brush George.....                                          | 175      |
| Bryce Albert.....                                          | 172      |
| Buchanan A. W. Patrick.....                                | 161      |
| Bull J. H.....                                             | 163      |
| Bulmer T. C.....                                           | 127      |
| Bulyea G. H. V.....                                        | 108      |
| Burpee L. J.....                                           | 104      |
| Busteed & Lane.....                                        | 159      |
| Butler & Carmichael.....                                   | 149      |
| Butler T. P.....                                           | 149      |
| Byrd Charles.....                                          | ii       |

|                                                                                                             |            |
|-------------------------------------------------------------------------------------------------------------|------------|
| ... 163                                                                                                     |            |
| St.                                                                                                         |            |
| ... 157                                                                                                     |            |
| ... 157                                                                                                     |            |
| ... 123                                                                                                     |            |
| d.) 160                                                                                                     |            |
| ... 144                                                                                                     |            |
| ... 144                                                                                                     |            |
| xiii, 3                                                                                                     |            |
| ... 107                                                                                                     |            |
| ment                                                                                                        |            |
| ... 111                                                                                                     |            |
| ... 108                                                                                                     |            |
| ... 104                                                                                                     |            |
| ... 126                                                                                                     |            |
| ... 171                                                                                                     |            |
| ... 122                                                                                                     |            |
| ... 108                                                                                                     |            |
| ... 175                                                                                                     |            |
| ... 156                                                                                                     |            |
| ... 161                                                                                                     |            |
| ... 148                                                                                                     |            |
| v                                                                                                           |            |
| am,                                                                                                         |            |
| ... 104                                                                                                     |            |
| ... 112                                                                                                     |            |
| ... 147                                                                                                     |            |
| ... 174                                                                                                     |            |
| ... 151                                                                                                     |            |
| ak.. 112                                                                                                    |            |
| ... 157                                                                                                     |            |
| 104, 107                                                                                                    |            |
| ion. 107                                                                                                    |            |
| ... 107                                                                                                     |            |
| ... 148                                                                                                     |            |
| ... 161                                                                                                     |            |
| ... 105                                                                                                     |            |
| ... 171                                                                                                     |            |
| ... 116                                                                                                     |            |
| ... 144                                                                                                     |            |
| ... 152                                                                                                     |            |
| ... ii                                                                                                      |            |
| ... 175                                                                                                     |            |
| ... 172                                                                                                     |            |
| ... 161                                                                                                     |            |
| ... 163                                                                                                     |            |
| ... 127                                                                                                     |            |
| ... 108                                                                                                     |            |
| ... 104                                                                                                     |            |
| ... 159                                                                                                     |            |
| ... 149                                                                                                     |            |
| ... 149                                                                                                     |            |
| ... ii                                                                                                      |            |
| Cabinet of Dominion.....                                                                                    | 104        |
| Calendar of 1752.....                                                                                       | 7          |
| Calendars, calculation of reformation<br>of, by whom.....                                                   | xiii       |
| Calendars change from OLD to NEW<br>STYLE I, xiii, xiv; Julian I. In-<br>convenience of discrepancies, .... |            |
| Calendars, Patrons of former edition,<br>xi—Reliability.....                                                | xii        |
| Calendars, Tests of.....                                                                                    | xii        |
| “ Utility of.....                                                                                           | xi         |
| Call Lt. Col. ....                                                                                          | 106        |
| Cameron Hugh.....                                                                                           | 127        |
| Cameron Hon. J. D.....                                                                                      | 106        |
| Cameron L. K.....                                                                                           | 105        |
| Campbell C. S.....                                                                                          | 144        |
| Campbell K., & Co.....                                                                                      | 142        |
| Canada Foundry.....                                                                                         | 123        |
| Canada Marine Works.....                                                                                    | 113        |
| Canada Paint Co.....                                                                                        | iii        |
| Canada Paper Company.....                                                                                   | 116        |
| Canadian Pacific Railway, contract<br>for construction.....                                                 | 124        |
| Canals enlarging.....                                                                                       | 122        |
| Cantin Augustin.....                                                                                        | 113, 128   |
| Cantin C. A.....                                                                                            | 113        |
| Cantin J. B.....                                                                                            | 113        |
| Capitals.....                                                                                               | 103 to 108 |
| Capreol J. L.....                                                                                           | 105        |
| Cardinal J. T.....                                                                                          | 157        |
| Carmichael S.....                                                                                           | 149        |
| Carriers.....                                                                                               | 129        |
| Carsley Saml.....                                                                                           | 138        |
| Cartage agents.....                                                                                         | 129        |
| Carter F.....                                                                                               | 137        |
| Cartwright J. R.....                                                                                        | 105        |
| Cartwright Sir Richard J.....                                                                               | 104        |
| Cassils H. B.....                                                                                           | 148        |
| Cassils John.....                                                                                           | 148        |
| Centuria' years 1800, p 31; 1900 p 81                                                                       |            |
| Chapleau Sir J. Adolphe, Lt.-Gov.<br>of Quebec, 103, 105; succeeded by<br>Hon. Judge Jetté, 1st Feb., 1898. |            |
| Charbonneau & Pelletier.....                                                                                | 159        |
| Charpentier M. E.....                                                                                       | 146        |
| Chartered Accountants.....                                                                                  | 128        |
| Chemists—See Donald and Drug-<br>gists.....                                                                 |            |
| Childs George.....                                                                                          | 131        |
| Chronological Advertiser, The.....                                                                          | 141        |
| Chronology of Business.....                                                                                 | 109        |
| Church Hon. C. E.....                                                                                       | 108        |
| Clark, Thomson & Co.....                                                                                    | 128        |
| Clark, Winks & Co.....                                                                                      | 128        |
| Clarke Chas.....                                                                                            | 105        |
| Claxton A. G. B.....                                                                                        | 156        |

|                                                                                                                  |          |
|------------------------------------------------------------------------------------------------------------------|----------|
| Clerke Lt.-Col. H. W.....                                                                                        | 107      |
| Coffee Rooms.....                                                                                                | 114, 134 |
| Comeau Hon. A. H.....                                                                                            | 108      |
| Common W. J.....                                                                                                 | 151      |
| Common years, 3; seven consecutive<br>without a leap year, being 1897-8,<br>9, 1900, 1901-2 and 3, p. 80 et seq. |          |
| Confederation entering.....                                                                                      | 105      |
| Contractors Public.....                                                                                          | 114, 120 |
| Cooke J. P., Q.C.....                                                                                            | 159      |
| Cooke J. W.....                                                                                                  | 152      |
| Coristine James, & Co.....                                                                                       | ii       |
| Coutlee & Lamarche.....                                                                                          | 150      |
| Cracker Machinery.....                                                                                           | 119      |
| Crankshaw J., B.C.L.....                                                                                         | 160      |
| Creak George.....                                                                                                | 163      |
| Cross A. G., B.C.L.....                                                                                          | 160      |
| Cross & Bernard.....                                                                                             | 160      |
| Cross Selkirk, Q.C.....                                                                                          | 152      |
| Cruickshank & Cruickshank.....                                                                                   | 155      |
| Cruickshank J.....                                                                                               | 155      |
| Cruickshank W. G.....                                                                                            | 155      |

## D

|                                                                   |          |
|-------------------------------------------------------------------|----------|
| Daly Hon. Malachy B., Lt.-Gov. of<br>N. S.....                    | 103      |
| Danube Rapids.....                                                | 116      |
| Davies Sir Louis H., Minister of<br>Marine, &c.....               | 104      |
| Davies Hon. E. J.....                                             | 105      |
| Dawson Sir W.....                                                 | 140      |
| Debenture Brokers.....                                            | 161      |
| Decarie Jeremie.....                                              | 161      |
| Dechene Hon. F. G. M.....                                         | 105      |
| de Gaspé Ph. Aubert.....                                          | 111      |
| Delamere J. M.....                                                | 105      |
| DeLisle A. M.....                                                 | 122      |
| DeLotbiniere Hon. Sir Henri Joly,<br>K. C. M. G., Controller..... | 104      |
| Delpit Edouard.....                                               | 105      |
| DeSalabery C.....                                                 | 150      |
| Dewdney Hon. E., Lt Govr. B.C., 104,                              | 107      |
| Directorate of Quebec Bank.....                                   | 104      |
| District Telegraph Co.....                                        | 134      |
| Dobbin C. H.....                                                  | 138      |
| Dobell Hon. R. R., Minister of Crown                              | 104      |
| Docks.....                                                        | 113      |
| Dominion Government.....                                          | 103      |
| Donald James T., M. A.....                                        | 158      |
| Dougall James.....                                                | 133      |
| Dougall John.....                                                 | 133      |
| Druggists.....                                                    | 142, 162 |
| Dryden Hon. J.....                                                | 105      |
| Dry Docks.....                                                    | 113      |
| Dry Goods, see Murphy, McIntyre<br>& Co., Thibaudeau Bros. & Co.. |          |
| Drysdale A.....                                                   | 133      |

|                                 |     |
|---------------------------------|-----|
| Drysdale W. ....                | 133 |
| Drysdale W., & Co. ....         | v   |
| Duff Hon. H. J. ....            | 106 |
| Dunlop, Lyman & McPherson. .... | 147 |
| Dunn Hon. A. T. ....            | 106 |
| Dunn William. ....              | 112 |
| Dymond A. M. ....               | 105 |

## E

|                                                                                      |      |
|--------------------------------------------------------------------------------------|------|
| Eagle Foundry. ....                                                                  | 175  |
| Easter, mode of ascertaining. ....                                                   | 2, 3 |
| Eberts Hon. D. M. ....                                                               | 107  |
| Elections, old. ....                                                                 | 122  |
| Electro plating (silver). ....                                                       | 111  |
| Emard J. U., LL. L. (of Emard & Taschereau). ....                                    | 160  |
| Emard & Taschereau. ....                                                             | 160  |
| Emmerson H. R. (Leader of Govt.).                                                    | 106  |
| Engineers 114, 175; remarkable European compliment to Canadian Engineers. ....       | 115  |
| Erskine D. ....                                                                      | 103  |
| Esplin G. & J. ....                                                                  | 174  |
| Evans W. ....                                                                        | 146  |
| Executive of B. C., 107; of N.B., 106; of U. S., 107; of Ont., 105; of P. E. I. .... | 108  |

## F

|                                                           |                |
|-----------------------------------------------------------|----------------|
| Falconer Alex. ....                                       | 144            |
| Farquharson Hon. D. ....                                  | 108            |
| Farris Hon. L. P. ....                                    | 106            |
| Feast days, How affected by New Style. ....               | 5              |
| Ferguson Robt. M. ....                                    | 103            |
| Fielding Hon. W. S. ....                                  | 104            |
| Fisher Hon. Sydney Arthur, Minister of Agriculture. ....  | 104            |
| Fitzpatrick Hon. Charles, Solicitor General. ....         | 104 <i>bis</i> |
| Fleet C. G. ....                                          | 144            |
| Forbes Hon. Geo. ....                                     | 108            |
| Forget Hon. L. J. ....                                    | 155            |
| Forget R. ....                                            | 154            |
| Forwarders. ....                                          | 129            |
| Foster G. G. ....                                         | 147            |
| Foster, Martin & Girouard. ....                           | 147            |
| Foster George L. ....                                     | 104            |
| Fraser G. L. B. ....                                      | 104            |
| Fraser John. ....                                         | 212            |
| Freer Captn. Noah, first cashier of the Quebec Bank. .... | 111            |
| Fur merchants. ....                                       | ii             |
| Furniture, see Wilder. ....                               |                |

## G

|                                                                                                        |                       |
|--------------------------------------------------------------------------------------------------------|-----------------------|
| Gallops Rapids. ....                                                                                   | 115                   |
| Gardner Robt., & Son. ....                                                                             | 118, 119              |
| Genereux A. ....                                                                                       | 106                   |
| Geoffrion Hon. C. A., Minister of the Crown. ....                                                      | 104                   |
| George II. ....                                                                                        | i                     |
| George IV. ....                                                                                        | 111                   |
| Gething Charles. ....                                                                                  | 112                   |
| Gibb James. ....                                                                                       | 112                   |
| Gibson Hon. J. M. ....                                                                                 | 105                   |
| Gibson Robert James. ....                                                                              | 127                   |
| Gilbert Brothers Engineering Coy. ....                                                                 | 114                   |
| Gilbert Ebineezer Edwin. ....                                                                          | 114, 115              |
| Gilbert E. E., Jr. ....                                                                                | 115                   |
| Gilbert Frank. ....                                                                                    | 114, 115              |
| Gilbert G. H. ....                                                                                     | 115                   |
| Gilbert Philip. ....                                                                                   | 115                   |
| Girouard D. H. ....                                                                                    | 147                   |
| Girouard Hon. Judge Desiré. ....                                                                       | 147                   |
| Glackmeyer F. G. ....                                                                                  | 105                   |
| Globensky A. ....                                                                                      | 150                   |
| Globensky & Lamarre. ....                                                                              | 150                   |
| Goldsmith —. ....                                                                                      | 156                   |
| Gordon Lt.-Col. ....                                                                                   | 106                   |
| Goudie John (Quebec Bank Director and builder of pioneer ship crossing to Europe by steam alone). .... | 141                   |
| Gouin, Lemieux & Decarie. ....                                                                         | 161                   |
| Gouin Lomer. ....                                                                                      | 161                   |
| Govt. of the Dominion. ....                                                                            | 103, 104              |
| Governor Lt., of British Columbia. ....                                                                | 107, 104              |
| Governor Lt., of Manitoba. ....                                                                        | 106, 104              |
| Governor Lt., of New Brunswick. ....                                                                   | 103, 104              |
| Governor Lt., of North W. Territories. ....                                                            | 106                   |
| Governor of Nova Scotia. ....                                                                          | 197                   |
| “ Ontario. ....                                                                                        | 103, 105              |
| Governor Lt., of Prince Edward Island. ....                                                            | 101, 108              |
| Governor Lt., of Quebec. ....                                                                          | 103, <i>see</i> Jetté |
| Governor-General. ....                                                                                 | 103                   |
| Governors Lieutenant, in Canada. ....                                                                  | 103, 104              |
| Graburn C. ....                                                                                        | 107                   |
| Grafton F. C. & Sons. ....                                                                             | 133                   |
| Graham Robert. ....                                                                                    | 126                   |
| Graham Alex. ....                                                                                      | 131                   |
| Graham George. ....                                                                                    | 131                   |
| Grant J. G. ....                                                                                       | 160                   |
| Greenway Hon. Thomas. ....                                                                             | 106                   |
| Gregory Pope XIII. ....                                                                                | xiii                  |
| Grenfell P. du, of C.F.R. ....                                                                         | 124                   |
| Grenier A. W. ....                                                                                     | 147                   |
| Grenier G. ....                                                                                        | 106                   |

|                           |     |
|---------------------------|-----|
| Grenier & Curran.....     | 147 |
| G.T.R. Cartage Agent..... | 129 |
| Guerin Hon. J. J.....     | 106 |
| Gurd Charles.....         | 125 |
| Gurney, Massey & Co.....  | 140 |

## H

|                                                        |     |
|--------------------------------------------------------|-----|
| Hague H.....                                           | 144 |
| Hall, Cross, Sharp & Cooke.....                        | 152 |
| Hall John S.....                                       | 152 |
| Hammond Typewriters.....                               | 172 |
| Hanson Bros.....                                       | 161 |
| Harcourt Hon. Richard.....                             | 105 |
| Hardware.....                                          | 140 |
| Hardy Hon. A. S.....                                   | 105 |
| Haultain Hon. George W.....                            | 108 |
| Haworth Geo. F.....                                    | 146 |
| Hedge & Lyman.....                                     | 109 |
| Henderson James.....                                   | 112 |
| Hill J. J., C.P.R.....                                 | 124 |
| Hird Samuel.....                                       | 124 |
| Honan M., L. L. B.....                                 | 151 |
| Hooker & Holton.....                                   | 114 |
| Howlan Hon. G. W; Lt.-Governor<br>of P. E. Island..... | 104 |
| Hunter Herbert S., B. C. L.....                        | 159 |
| Huston Charles.....                                    | 138 |
| Hyde John, accountant, etc.....                        | 162 |

## I

|                          |                               |
|--------------------------|-------------------------------|
| Ice boats.....           | 115                           |
| Importers....            | 110, 124, 126, ii, v, vi, vii |
| Index.....               | 164 <i>et seq</i>             |
| International Ferry..... | 115                           |
| Introduction.....        | 119                           |

## J

|                                                                                                                                            |      |
|--------------------------------------------------------------------------------------------------------------------------------------------|------|
| Jackson, Brassey, Peto & Betts,....                                                                                                        | 121  |
| January 1st, under OLD and NEW<br>style.....                                                                                               | I, 2 |
| Jetté Hon. Judge is appointed Lieut-<br>enant Governor of the Province of<br>Quebec, Jan. 1898, succeeding Sir<br>J. Adolphe Chapleau..... |      |
| Jeweller.....                                                                                                                              | 156  |
| Johnson Hon. Thomas.....                                                                                                                   | 108  |
| Jones John.....                                                                                                                            | 111  |
| Jubilee of Her Gracious Majesty<br>Queen Victoria's coming to the<br>throne (1897).....                                                    | 80   |
| Judah, Branchaud & Kavanagh....                                                                                                            | 151  |
| Judah F. T. (Q. C.).....                                                                                                                   | 151  |
| Julian Calendar abandoned 1 to 6;<br>discovery of error in it.....                                                                         | xiii |

## K

|                                    |     |
|------------------------------------|-----|
| Kavanagh H. J.....                 | 151 |
| Kennedy J.....                     | 124 |
| Kent, Duke of.....                 | 102 |
| Kerr J. L.....                     | ii  |
| King, see George II and George IV. |     |
| Kingston.....                      | 123 |

## L

|                                                                   |     |
|-------------------------------------------------------------------|-----|
| Labilloy Charles H.....                                           | 106 |
| Lachine canal extension.....                                      | 122 |
| Lady of the Lake, Str.....                                        | 123 |
| Laframboise Sir L. H.....                                         | 122 |
| Lajoie H. G.....                                                  | 144 |
| Lamarre J. L.....                                                 | 150 |
| Lane H. B. S.....                                                 | 104 |
| Langevin Jean.....                                                | 111 |
| Lannen Walter.....                                                | 105 |
| Lawrence Hon. F. A.....                                           | 108 |
| Laurier Hon. Sir Wilfred, Prime<br>Minister.....                  | 104 |
| Law F. C., Commander.....                                         | 105 |
| Leap Years 3; 1895 last leap year<br>until 1904.....              | 79  |
| Learmonth W.....                                                  | 106 |
| Leather Belting.....                                              | 146 |
| Lemieux Rudolphe.....                                             | 161 |
| Lemoine Gaspard.....                                              | 112 |
| Leslie Hon. James.....                                            | 122 |
| Leslie John.....                                                  | 104 |
| Lieutenant Governors in Canada,<br>103, see Governors, Lieut..... |     |
| Logan Thomas.....                                                 | 118 |
| Logan, Cringan & Co.....                                          | 120 |
| London & Lancashire Life Assurance<br>Company.....                | ii  |
| Longley Hon. J. W.....                                            | 108 |
| Loranger L. J., LL. L.....                                        | 157 |
| Lyman F. S.....                                                   | 147 |
| Lymall Sons & Co.....                                             | 109 |
| Lymans, Clare & Co.....                                           | 109 |
| Lyman William, & Co.....                                          | 109 |
| Lynch Hon. Judge.....                                             | 147 |

## M

|                                                                          |          |
|--------------------------------------------------------------------------|----------|
| MacAulay Robertson.....                                                  | 154      |
| MacAulay T. B.....                                                       | 154      |
| McClelan Hon. A. R., Lt.-Governor<br>of New Brunswick, 104, Salary... .. | 106      |
| McCullough Dr.....                                                       | 122      |
| McDonald John.....                                                       | 151      |
| MacDonald W. C.....                                                      | 119      |
| Madore, Guerin & Perron.....                                             |          |
| MacFarlane John.....                                                     | 117, 118 |
| Machinists.....                                                          | 118      |

|                                                       |                |
|-------------------------------------------------------|----------------|
| McDougall J.....                                      | 107            |
| McGee John J., Clerk of Privy Council                 | 104            |
| Mackintosh C. H., Lt. Gov. N. W. T                    | 108            |
| McIntyre, Denoon & Co.,.....                          | 124            |
| McIntyre Duncan.....                                  | 124            |
| McIntyre William C.....                               | 124            |
| McLaughlin Hon. A.....                                | 108            |
| McMillan A.....                                       | 108            |
| MacMillan Hon. D. H.....                              | 107            |
| McNamee F. B.....                                     | 120            |
| Magrath C. A.....                                     | 108            |
| Maine Illustrated Temperance Alma-<br>nac.....        | 117            |
| Manitoba entry into Confederation..                   | 106            |
| Manitoba, Lt.-Governor of.....                        | 104            |
| Marchand Hon. F. G., Premier.....                     | 105            |
| Marechal L. T.....                                    | 161            |
| Marriage License—see Brodie, Butler.                  |                |
| Marsh W. A.....                                       | 112            |
| Massue Louis.....                                     | 111            |
| Mathewson J. A.....                                   | vii            |
| “ J. A., Jr.....                                      | vii            |
| “ J. A., & Co.....                                    | vii            |
| “ S. J.....                                           | vii            |
| “ W. B.....                                           | vii            |
| Meldrum Bros.....                                     | 152            |
| Merchants, retail.....                                | vi             |
| Meredith F. E.....                                    | 144            |
| Mickle Hon. C. J.....                                 | 107            |
| Miller C. A. D.....                                   | 106            |
| Miller W. R. (broker).....                            | 149            |
| Mills Hon. David, Minister of<br>Justice.....         | 104 <i>bis</i> |
| Mills John E.....                                     | 121            |
| Mireault & Bourgouin.....                             | 147            |
| Mireault G.....                                       | 147            |
| Mitchell H.....                                       | 108            |
| Moat Robt., & Co. (brokers).....                      | 149            |
| Monk F. D., B.C.L., M. P.....                         | 157            |
| Montreal Blanket Co.....                              | 173            |
| Morin L. J.....                                       | 148            |
| Morkill Richard Dalby.....                            | 117            |
| Morton Henry.....                                     | 126            |
| Morton William.....                                   | 126            |
| Morton, Phillips & Bulmer.....                        | 126            |
| Morton, Phillips & Co.....                            | 126            |
| Morton, Rose & Co., of London....                     | 124            |
| Mowat Sir Oliver, Lieut.-Governor<br>of Ontario.....  | 103            |
| Mulloch Hon. W. M., Postmaster-<br>General.....       | 104            |
| Mullin J.....                                         | 104            |
| Munderloh Henry.....                                  | ii             |
| Munderloh William Christian.....                      | ii             |
| Munderloh & Co.....                                   | ii             |
| Murphy John, & Co.....                                | vi, vii        |
| Murray Hon. G. H.....                                 | 108            |
| Murray John, Manager of District<br>Telegraph Co..... | 134            |

## N

|                                                                                                                                                       |     |
|-------------------------------------------------------------------------------------------------------------------------------------------------------|-----|
| Neve Lieut. E. J.....                                                                                                                                 | 103 |
| Newber Arthur.....                                                                                                                                    | 108 |
| New Brunswick—See Lieut.-Governor<br>entering Confederation.....                                                                                      | 106 |
| Newcombe E. L.....                                                                                                                                    | 104 |
| New Style, Introduction of by Act of<br>Parliament xiii, 1; effect on<br>deeds, contracts, terms of court,<br>&c., birthdays, &c., &c., 2, 3, 4, 5, 6 |     |
| New Year, English and Scotch, under<br>OLD STYLE.....                                                                                                 | 1   |
| Nickless ———.....                                                                                                                                     | 126 |
| Northcote H. S., of C.P.R.....                                                                                                                        | 124 |
| North West Territories.....                                                                                                                           | 108 |
| Notary Public...148, 150, 156, 159, 160                                                                                                               |     |
| Nova Scotia—See Governor Lt.;<br>entry of Confed., 107; population..                                                                                  | 107 |

## O

|                                                        |                                   |
|--------------------------------------------------------|-----------------------------------|
| O'Brien P.....                                         | 105                               |
| Ogilvie Hon. A. W. (Senator).....                      | 131                               |
| O'Halloran Geo. F.....                                 | 161                               |
| Oil Refiners.....                                      | iii                               |
| O'Leary D.....                                         | 104                               |
| OLD STYLE, inconvenience of..xiv, 1, 2                 |                                   |
| “ “ Discovery of error...xiii, 1                       |                                   |
| Old teachers.....                                      | 120, 126, 127, 131, 133, 134, 138 |
| Ontario entering Confederation 105,<br>Population..... | 105                               |
| Ontario Government.....                                | 105                               |
| Ontario, Governor of, 103, 105—<br>Salary.....         | 105                               |
| Organs.....                                            | 127                               |
| Ouseley J. W.....                                      | 108                               |

## P

|                                                                                                                                   |          |
|-----------------------------------------------------------------------------------------------------------------------------------|----------|
| Paper, early manufacturing.....                                                                                                   | 116      |
| Parent Hon. S. W.....                                                                                                             | 106      |
| Paterson Hon. William, Controller..                                                                                               | 104      |
| Paton Hugh, Managing Director of<br>Shedden, Co., 130; President of St.<br>Andrew's Society, Montreal, elected<br>for 1897-8..... | 130      |
| Patrons of former edition of Calendars                                                                                            | xi       |
| Patterson Hon. James C., Lt.-Gov-<br>ernor of Manitoba.....                                                                       | 104, 106 |
| Pelland J. O.....                                                                                                                 | 161      |
| Pelletier Hormisdas.....                                                                                                          | 159      |
| Pelissier E., LL. B.....                                                                                                          | 152      |
| Perodeau & De Salaberry.....                                                                                                      | 156      |
| Perodeau N. (N.P.).....                                                                                                           | 155      |
| Philip D.....                                                                                                                     | 107      |
| Phillips Charles Samuel John.....                                                                                                 | 126      |
| Phillips John.....                                                                                                                | 126      |
| Phillips Thomas O.....                                                                                                            | 126      |



Pianos, Canadian Manufacturers and Dealers..... 127  
 Piché & Bazin ..... 163  
 Piché Camille..... 163  
 Population of Provinces..... 105 to 108  
 Power A. (Q.C.)..... 104  
 Prefontaine Raymond, Q.C., M.P., to-day, 20th Jan., 1898, elected Mayor of Montreal..... 152  
 Prefontaine, St. Jean, Archer & Decary..... 152  
 Premier (Prime Minister or Leader) of B. C., 107; of Man. 106; of N. B., 106; of N. S. 107; of N. W. Territories, 108; P.E.I..... 108  
 Prime Minister of Canada..... 104  
 Prince Edward Island, Governor of, 104, 108, joining Confederation 108, Population..... 108  
 Prince of Wales H. R. H. Albert Edward..... 102  
 Princes..... 102, 103  
 Princess Royal..... 102  
 Privy Council of Dominion, Prest. of. 104  
 Ptolemy W. J..... 107  
 Public Notary—See Notary.  
 Public Works, Remarkable, 115, ..... 120, 121, 122, 123, 124  
 Putnam H. L..... 157

**Q**

Quebec Bank, The Royal Charter of, 111, First Directors, Counsel, &c. 111  
 Quebec Bank Dividends..... 112  
 Quebec.—See *Governor* entering Confederation..... 105  
 Quebec, Str..... 123  
 Queen Victoria, H.M., and Royal Family..... 102  
 Quinn M. J. F., Q.C., M.P..... 158  
 Quinn & Morrison..... 158

**R**

Railway construction..... 121, 124  
 Rainville H. B., B.C.L..... 155  
 Rainville, Archambeault & Gervais. 155  
 Ramsay W. M.... 141  
 Ranger famous..... xv  
 Rappard Eugene Von..... ii  
 Reid J. A..... 108  
 Reid Brothers..... 116  
 Reinach Baron..... 124  
 Reinach & Co. (of Paris)..... 124  
 Remington Type Writers..... 175  
 Retailers..... vi

Richardson Captn. Walcott..... 107  
 Riddell A. F ..... 151  
 Riddell & Common..... 151  
 Riddell J. F..... 151  
 Rifled guns..... 115  
 Rigney & Ferrie, contractors, in the past..... 121  
 Ringland & Stewart..... 138  
 Ritchie J..... 134  
 Robertson J. P..... 107  
 Robertson, Fleet & Falconer..... 144  
 Robertson, Masson, Bruyère & Co.. 110  
 Robidoux Hon. J. E..... 105  
 Rogers, Major Robert, the famous ranger..... xv  
 Ross A. F. C..... 128  
 Ross Hon. G. W..... 105  
 Ross James G..... 128  
 Ross Hon. J. G., late Prest. of Quebec Bank..... 112  
 Ross J. H..... 108  
 Ross John T..... 112  
 Ross John W..... 128  
 Ross P. S..... 128  
 Ross P. S., & Sons..... 128, 174  
 Royal Family, in Jubilee Year..... 102  
 Ryan Percy C..... 158

**S**

Sadler Geo. W., Alderman and sometime acting Mayor. Re-elected as alderman on the 20th of Jan., 1898 146  
 St. Andrew's Society, Montreal, elect Hugh Paton of the Shedden Company as President for 1897-98.... 130  
 St. Germain P. (LL. B.)..... 157  
 St. Jean E. N..... 152  
 St. Lawrence & Atlantic Railway... 121  
 Saint Pierre H.C., Q.C..... 152  
 Saint Pierre, Pelissier & Wilson ... 152  
 Salaries in Ontario's Government... 105  
 Scott Hon. R.W., Sec. of State.... 104  
*September*, 1752, shortest month in two centuries..... 7  
 Shanley Walter..... 120  
 Sharp W. Prescott..... 152  
 Shaw, Cassils & Co..... 148  
 Shaw C. T..... 148  
 Shedden Co., The..... 129  
 Shedden John..... 129, 130  
 Shehyn Hon. Jos., Minister..... 105  
 Sheppard Capt. H.F..... 105  
 Sheppard W.G..... 111, 112  
 Sherwood C.W..... 163  
 Sherwood Maj. A.P..... 104  
 Ship-building..... 113

|                                                                   |          |
|-------------------------------------------------------------------|----------|
| Ship fever.....                                                   | 121      |
| Ship first propelled by steam only<br>from America to Europe..... | 111      |
| Shipping Agent.....                                               | 120      |
| Shoe Manufacturer.....                                            | 162      |
| Sifton Hon. Clifford, Minister.....                               | 104      |
| Sifton J.W.....                                                   | 107      |
| Silver Electro-plating.....                                       | iv       |
| Simpson, Hall, Miller & Co.....iv,                                | 143      |
| Simpson J. Cradock & Co.....                                      | 157      |
| Sinclair John.....                                                | 103, 104 |
| Small Edward Alfred.....                                          | 138      |
| Small E. A., & Co.....                                            | 138      |
| Smith C.....                                                      | 112      |
| Smith Sir Donald (since Lord Strath-<br>cona & Mount Royal).....  | 124      |
| Solicitors—See Advocates.....                                     |          |
| Sonne Thomas.....                                                 | 172      |
| Spackman & Co.....                                                | 175      |
| Squires Daniel P.....                                             | 117      |
| Staff of Gov. General.....                                        | 103      |
| Standard Life Assurance Co.....                                   | 141      |
| Stationers.....                                                   | 126      |
| Stephen George (Sir).....                                         | 124      |
| Stephens Hon. G. W., Provincial<br>Minister.....                  | 106      |
| Stevenson James (late Manager of<br>Quebec Bank).....             | 112      |
| Stewart Douglas.....                                              | 104      |
| Strachan James.....                                               | 134      |
| Stratton F. A. H.....                                             | 106      |
| Stuart Andrew (Q.C.).....                                         | 111      |
| Stuart G O'Kill (Q.C.).....                                       | 111      |
| Sun Life Assurance Co. The.....                                   | 154      |
| Sydere Arthur H.....                                              | 105      |
| Styles different of reckoning time... xiv                         |          |
| Surveyor Edouard.....                                             | 158      |
| Symington Thomas.....                                             | 130      |

## T

|                                                            |     |
|------------------------------------------------------------|-----|
| Taillon, Bonin & Morin.....                                | 148 |
| Taillon Hon. L. O., Q.C., <i>ex-Pre-<br/>mier</i> .....    | 148 |
| Tarte Hon. Joseph Israel, Minister of<br>Public Works..... | 104 |
| Taschereau Robt., LL.L.....                                | 160 |
| Teachers, old...120, 126, 127, 131, 133                    |     |
| Tees & Co.....                                             | 146 |
| Telegraph—See District Telegraph.                          |     |
| Tents.....                                                 | 172 |
| Thibaudeau Alfred.....                                     | 110 |
| Thibaudeau Bros. & Co.....                                 | 110 |
| Thibaudeau Hon. Isidore.....                               | 110 |
| Thibaudeau Hon. J. R.....                                  | 110 |
| Thibaudeau, Généreux & Co.....                             |     |
| Thibault C., shoe manufacturer.....                        | 162 |

|                                     |          |
|-------------------------------------|----------|
| Thomas Thibaudeau & Co.....         | 110      |
| Thompson Sir John.....              | 140      |
| Timber Slides.....                  | 122      |
| Townshend J. E.....                 | 153      |
| Tremble J. E., druggist.....        | 162      |
| Troop A. G.....                     | 108      |
| Truell H. V.....                    | 163      |
| Trustee.....                        | 162, 163 |
| Tupper Hon. Sir Charles, C.B.....   | 108      |
| Turgeon Hon. A.....                 | 106      |
| Turner William G.....               | 122      |
| Turner Hon. J. H., Premier.....     | 107      |
| Tweedie Hon. L. J.....              | 106      |
| Type Writers, Hammond's.....        | 172      |
| Type Writers, Remington's Standard. | 175      |

## V

|                             |     |
|-----------------------------|-----|
| Vannorous J. C.....         | 111 |
| Veasey.....                 | 112 |
| Victoria Queen—See Jubilee, |     |
| Von Rappard Eugene.....     | ii  |

## W

|                                                                                                                                                                                                                                                                                                                                                                                                                                                                                                                      |          |
|----------------------------------------------------------------------------------------------------------------------------------------------------------------------------------------------------------------------------------------------------------------------------------------------------------------------------------------------------------------------------------------------------------------------------------------------------------------------------------------------------------------------|----------|
| Wales Charles.....                                                                                                                                                                                                                                                                                                                                                                                                                                                                                                   | 133      |
| Walker J. R., native of Quebec, is<br>to-day (25th January, 1898) unani-<br>mously elected Mayor of Wes-<br>mount, suburb of Montreal, and<br>probably the most enterprising mun-<br>cipality in Canada. His father was<br>the late William Walker, well<br>known in his time as a lumber mer-<br>chant in Quebec. Mr. Walker is<br>president of The Montreal Blanket<br>Company, and has been repeatedly<br>elected Councillor of Westmount<br>(heretofore Cote St. Antoine)<br>School Commissioner, &c... 173, vii |          |
| Walker J.R., & Co.....                                                                                                                                                                                                                                                                                                                                                                                                                                                                                               | vi, 173  |
| Wallace J.H., broker.....                                                                                                                                                                                                                                                                                                                                                                                                                                                                                            | 149      |
| Warden King, & Son.....                                                                                                                                                                                                                                                                                                                                                                                                                                                                                              | 145      |
| Warehouse, oldest and best situated.                                                                                                                                                                                                                                                                                                                                                                                                                                                                                 | 120      |
| Warren W. H.....                                                                                                                                                                                                                                                                                                                                                                                                                                                                                                     | 162      |
| Watchmaker.....                                                                                                                                                                                                                                                                                                                                                                                                                                                                                                      | 156      |
| Waterworks Quebec, Montreal &<br>Toronto.....                                                                                                                                                                                                                                                                                                                                                                                                                                                                        | 115, 121 |
| Watson Hon. R.....                                                                                                                                                                                                                                                                                                                                                                                                                                                                                                   | 107      |
| Welland Canal.....                                                                                                                                                                                                                                                                                                                                                                                                                                                                                                   | 122      |
| Whimby A. J.....                                                                                                                                                                                                                                                                                                                                                                                                                                                                                                     | iv, 143  |
| White Hon. A. S.....                                                                                                                                                                                                                                                                                                                                                                                                                                                                                                 | 106      |
| White, O'Halloran & Buchanan.....                                                                                                                                                                                                                                                                                                                                                                                                                                                                                    | 161      |
| White W. J., barrister.....                                                                                                                                                                                                                                                                                                                                                                                                                                                                                          | 161      |
| White Thomas.....                                                                                                                                                                                                                                                                                                                                                                                                                                                                                                    | 111      |
| Wholesale.. ii, vi, vii, 110, 116, 124, 138                                                                                                                                                                                                                                                                                                                                                                                                                                                                          |          |

Whyte James K..... 124  
 Wightman Sporting Goods Co..... 153  
 Wilberforce Captn. H. W..... 103  
 Wilder H. A., & Co..... 139  
 Wilder Henry Adalbert..... 139  
 Wilder J. E..... 139  
 Wilder Wallace W..... 139  
 William (King), death of..... 102  
 Williamson James..... 120  
 Willis A. P..... 127  
 Willis & Co..... 127  
 Willson Charles A..... 152  
 Windsor Mills..... 118  
 Withall William, Vice-Pres't. of  
 Quebec Bank. Born in the Isle

of Jersey; subsequently was a merchant in Quebec and became a Director of the Quebec Bank, about thirty years ago, and ultimately Vice-President of that Institution, of which he was the largest stockholder.  
 He removed to Montreal about thirteen years ago and died here to day (24th January, 1898,) much respected, at the age of 83 years. 112  
 Woolsey J. W..... 111  
 Wright James..... 136  
 Wright W. Samuel..... 136  
 Wright & Son..... 136

ADDENDA AND CORRIGENDA.

Page 141, for "advertizer" read *advertiser*.

"THE CAUSE OF DISEASE,"

— BY —

F. M. R. SPENDLOVE, M.D.

A Book for every Invalid. A Book for every Physician.  
 A Book for all People. A Book for every Clergyman. A Book for all Time

PRICE: FIFTEEN CENTS.

2709 St. Catherine Street, - MONTREAL

**L. Cohen & Son,** **COAL**  
 DRY CUT WOOD and  
 CHARCOAL.

88 Prince Street, MONTREAL. Telephone 814.

**W. R. CUTHBERT & CO.,**

BRASS FOUNDERS

37, 39 & 41 DUKE STREET, MONTREAL.



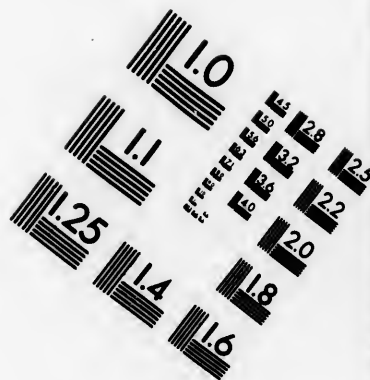
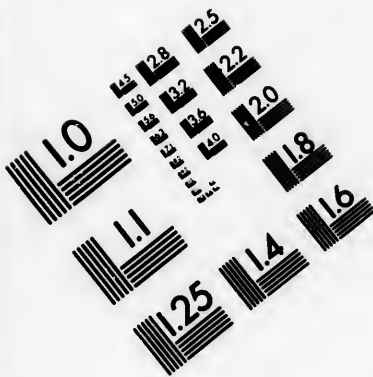

**IMAGE EVALUATION  
TEST TARGET (MT-3)**

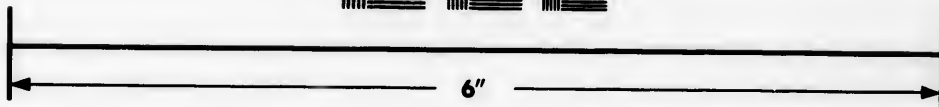
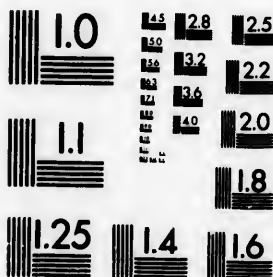

**Photographic  
Sciences  
Corporation**

23 WEST MAIN STREET  
WEBSTER, N.Y. 14580  
(716) 872-4503

10  
16  
18  
20  
22  
25  
28  
32  
36

10  
11  
12  
13  
14  
15  
16



# THE "HAMMOND"



DOES THE FINE  
TYPEWRITING  
OF THE WORLD

Its work is always in sight, it will write fourteen languages, uses a wide variety of interchangeable type, takes any width of paper, etc. . . . .

✣ ALBERT BRYCE ✣

.... AGENT ....

116 ST. PETER STREET - MONTREAL  
TEL. 6117

## THOS. SONNE . . .

MANUFACTURER OF ————— €



AWNINGS, TENTS, SAILS

And Flags of all Nations

Waggon Covers

Horse Covers

.. ALL KINDS OF ..

### TENTS

FOR THE KLONDYKE

Tarpaulins and Oil-Skin Clothing. Hoist Ropes Fitted up at shortest notice

193 COMMISSIONERS STREET - MONTREAL  
BELL TEL. 1181 Cor. St Sulpice Street.



THE MONTREAL BLANKET CO.

.. MANUFACTURERS OF ...

Fine and Coarse Wool Shoddies

AND

Carbonized Extracts

MILLS AT COTE ST. PAUL, MONTREAL

R. BROOKE, MANAGER

J. R. WALKER, PRESIDENT

ALBERT BRYCE, AGENT

TYPEWRITERIUM

\*  
Platens and Parts  
for  
The Trade

IF you want to buy a Typewriting Machine, one that will turn out good work ; or, IF YOUR OWN NEEDS REPAIRING, I shall be pleased to make an estimate for furnishing you with a perfect typewriter.

OLD MACHINES RE-BUILT, IMPROVED OR PURCHASED. If you want supplies for any make of typewriter, ring up TELEPHONE 1176 and the goods will be promptly delivered.

116 St. Peter Street (opp. Molson's Bank), MONTREAL

.... AGENT FOR THE HAMMOND TYPEWRITER ....

MADORE, GUERIN & PERRON

J. A. C. MADORE, M.P.  
E. GUERIN.  
J. I. PERRON.

ADVOCATES

New York Life Ins. Co's Building ....

MONTREAL

# P. S. Ross & Sons

*Chartered Accountants*

 Commissioners

for taking affidavits to be used in Quebec, Nova Scotia,  
New Brunswick, Prince Edward Island, Manitoba,  
Ontario and Massachusetts, U.S.

Sun Life Insurance Co. of Canada Building

1766 NOTRE DAME ST.

PHILIP S. ROSS,  
JAMES G. ROSS,

A. F. C. ROSS,  
JOHN W. ROSS.

---

**ESTABLISHED 1850**

## G. & J. Esplin

**BOX MANUFACTURERS & LUMBER MERCHANTS**

OFFICE : 126 Duke Street

**MONTREAL**

---

## JOHN B. ABBOTT

Advocate, Solicitor, etc.

**CHAMBERS, No. 163 ST. JAMES ST.**

Over the Star Office

**MONTREAL**

Established 1820

Telephone 435

# EAGLE FOUNDRY ... MONTREAL

## GEORGE BRUSH - PROPRIETOR

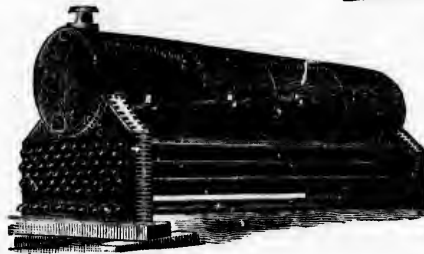

HEINE SAFETY BOILER.

MANUFACTURER OF  
Steam Engines and Boilers,  
Mill and Mining Machinery

**SPECIALTIES:**

Blake "Challenge" Stone Breakers,  
"Challenge" Hot Water Heaters,  
Hydraulic and Electric Elevators,  
Hand and Power Hoists.

### OFFICE · 34 KING STREET

**SPACKMAN & CO.,**  
119 ST. FRANCOIS XAVIER ST.,  
MONTREAL.

The acme of typewriter construction is attained in

REMYINGTON STANDARD TYPEWRITER

The Standard Remington Typewriter

NEW MODELS Nos 6 and 7

**SPACKMAN & CO.,**  
119 ST. FRANCOIS XAVIER ST.,  
MONTREAL.

