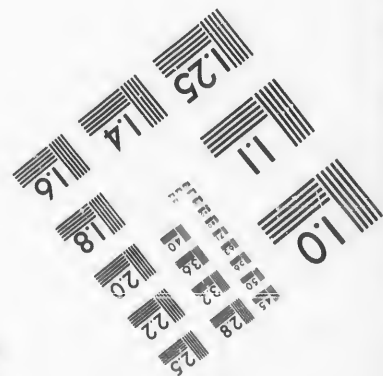
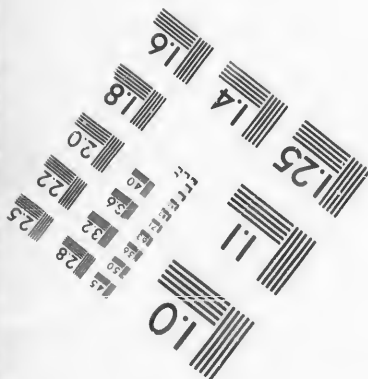
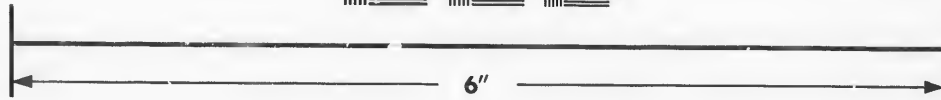
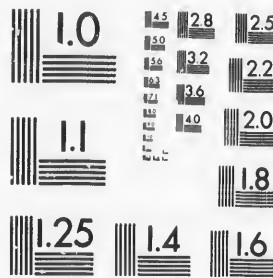

**IMAGE EVALUATION  
TEST TARGET (MT-3)**



**Photographic  
Sciences  
Corporation**

23 WEST MAIN STREET  
WEBSTER, N.Y. 14580  
(716) 872-4503

**CIHM/ICMH  
Microfiche  
Series.**

**CIHM/ICMH  
Collection de  
microfiches.**



Canadian Institute for Historical Microreproductions / Institut canadien de microreproductions historiques

**© 1987**

Technical and Bibliographic Notes/Notes techniques et bibliographiques

The Institute has attempted to obtain the best original copy available for filming. Features of this copy which may be bibliographically unique, which may alter any of the images in the reproduction, or which may significantly change the usual method of filming, are checked below.

L'Institut a microfilmé le meilleur exemplaire qu'il lui a été possible de se procurer. Les détails de cet exemplaire qui sont peut-être uniques du point de vue bibliographique, qui peuvent modifier une image reproduite, ou qui peuvent exiger une modification dans la méthode normale de filmage sont indiqués ci-dessous.

- Coloured covers/  
Couverture de couleur
- Covers damaged/  
Couverture endommagée
- Covers restored and/or laminated/  
Couverture restaurée et/ou pelliculée
- Cover title missing/  
Le titre de couverture manque
- Coloured maps/  
Cartes géographiques en couleur
- Coloured ink (i.e. other than blue or black)/  
Encre de couleur (i.e. autre que bleue ou noire)
- Coloured plates and/or illustrations/  
Planches et/ou illustrations en couleur
- Bound with other material/  
Relié avec d'autres documents
- Tight binding may cause shadows or distortion along interior margin/  
La reliure serrée peut causer de l'ombre ou de la distorsion le long de la marge intérieure
- Blank leaves added during restoration may appear within the text. Whenever possible, these have been omitted from filming/  
Il se peut que certaines pages blanches ajoutées lors d'une restauration apparaissent dans le texte, mais, lorsque cela était possible, ces pages n'ont pas été filmées.
- Additional comments:/  
Commentaires supplémentaires:
- Coloured pages/  
Pages de couleur
- Pages damaged/  
Pages endommagées
- Pages restored and/or laminated/  
Pages restaurées et/ou pelliculées
- Pages discoloured, stained or foxed/  
Pages décolorées, tachetées ou piquées
- Pages detached/  
Pages détachées
- Showthrough/  
Transparence
- Quality of print varies/  
Qualité inégale de l'impression
- Includes supplementary material/  
Comprend du matériel supplémentaire
- Only edition available/  
Seule édition disponible
- Pages wholly or partially obscured by errata slips, tissues, etc., have been refilmed to ensure the best possible image/  
Les pages totalement ou partiellement obscurcies par un feuillet d'errata, une pelure, etc., ont été filmées à nouveau de façon à obtenir la meilleure image possible.

This item is filmed at the reduction ratio checked below/  
Ce document est filmé au taux de réduction indiqué ci-dessous.

10X	12X	14X	16X	18X	20X	22X	24X	26X	28X	30X	32X
					✓						

The copy filmed here has been reproduced thanks to the generosity of:

D. B. Weldon Library  
University of Western Ontario  
(Regional History Room)

The images appearing here are the best quality possible considering the condition and legibility of the original copy and in keeping with the filming contract specifications.

Original copies in printed paper covers are filmed beginning with the front cover and ending on the last page with a printed or illustrated impression, or the back cover when appropriate. All other original copies are filmed beginning on the first page with a printed or illustrated impression, and ending on the last page with a printed or illustrated impression.

The last recorded frame on each microfiche sheet contain the symbol  $\rightarrow$  (meaning "CONTINUED"), or the symbol  $\nabla$  (meaning "END"), whichever applies.

Maps, plates, charts, etc., may be filmed at different reduction ratios. Those too large to be entirely included in one exposure are filmed beginning in the upper left hand corner, left to right and top to bottom, as many frames as required. The following diagrams illustrate the method:

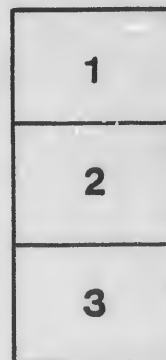
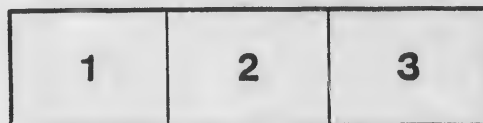

L'exemplaire filmé fut reproduit grâce à la générosité de:

D. B. Weldon Library  
University of Western Ontario  
(Regional History Room)

Les images suivantes ont été reproduites avec le plus grand soin, compte tenu de la condition et de la netteté de l'exemplaire filmé, et en conformité avec les conditions du contrat de filmage.

Les exemplaires originaux dont la couverture en papier est imprimée sont filmés en commençant par le premier plat et en terminant soit par la dernière page qui comporte une empreinte d'impression ou d'illustration, soit par le second plat, selon le cas. Tous les autres exemplaires originaux sont filmés en commençant par la première page qui comporte une empreinte d'impression ou d'illustration et en terminant par la dernière page qui comporte une telle empreinte.

Un des symboles suivants apparaîtra sur la dernière image de chaque microfiche, selon le cas: le symbole  $\rightarrow$  signifie "A SUIVRE", le symbole  $\nabla$  signifie "FIN".

Les cartes, planches, tableaux, etc., peuvent être filmés à des taux de réduction différents. Lorsque le document est trop grand pour être reproduit en un seul cliché, il est filmé à partir de l'angle supérieur gauche, de gauche à droite, et de haut en bas, en prenant le nombre d'images nécessaire. Les diagrammes suivants illustrent la méthode.

# VOTERS' LIST

1879,

For the Municipality of West Williams.

---

---

## SCHEDULE OF POST OFFICES.

1—ARKONA,  
2—BORNISH,  
3—KEYSER,  
4—LAMON,

9—THEDFORD.

5—PARKHILL,  
6—SABLE,  
7—SPRINGBANK,  
8—SYLVAN,

---

---

The Sheriff shall, immediately upon receipt of his copies, cause one of them to be posted up in a conspicuous place in the Court House. The Clerk of the Peace, upon receipt of his copies, shall cause one of them to be posted in a conspicuous place in his office. Every Public or Separate School Head Master, or Mistress, shall, in like manner, post up one of his, or her, copies on the door of the School House; and every Postmaster shall post up one of his copies in his Post Office. 30 Vic., Chap. 11, Sec. 2.

---

---

PARKHILL:

Printed at the Office of the PARKHILL GAZETTE, King Street.

*Filed Aug 27/79*

*E. F. Johnson*  
*the*

VOTERS LIST

For the Municipality of ...

...

...

...

and  
R. 2

Per

N  
Ass

J 21

J 24  
27  
26

J 25  
17  
20  
45  
7  
425

J 83  
101  
79  
84  
120  
455  
80  
255

J 73  
37  
11

J 10  
7  
3

# Polling Sub-Division No. 1.

Comprising the 7th, 8th, 9th, 10th, 11th concessions, the 21st concession, and the 21st B. F. concession from lot No. 1 to lot No. 3 inclusive, and A. B. C. R. from lot 1 to lot 8 inclusive.

## PART 1.

Persons entitled to vote at both Municipal elections, and elections to the Legislative Assembly.

No. on Assessment Roll.	NAME.	Lot.	Concession or street.	Owner, Tenant, Occupant or Farmer's Son.	Post Office Address.
J 21	Augustine, A. W.	pt 16	7	Owner	1
	24 Bartlett, George	20	7	Farmer's son	1
J 27	Bartlett, John	pt 21	7	Owner	1
	26 Bartlett, Thos. sr.	20	7	Owner	1
	25 Bartlett, Thos. jr.	20	7	Farmer's son	1
J 17	Bartram, Wm.	13	7	Owner	3
J 20	Bitner, George	15	7	Owner	1
J 45	Brock, Frank	n pt 9 & 10	8	Owner	3
J 7	Brown, James	6	7	Owner	3
J 425	Brown, William	e pt 2 & 3	21 b f	Owner	4
J 83	Cadman, James	s pt 21	9	Owner	4
	101 Campbell, William	s 1/2 15	10	Tenant	6
J 79	Cameron, William	s pt 19	9	Owner	4
J 84	Cant, John	23	9	Owner	1
J 120	Clarke, Alex.	9	11	Owner	6
J 453	Clunnis, James	1	A. B. C. R.	Owner	7
J 80	Cochrane, John	n pt 20	9	Owner	4
	254 Cooper, C. B.	pt 16	9	Owner	See sub-div. No. 2. 5
J 73	Cooper, John W.	pt 16	9	Owner	4
J 37	Cosens, Cyrus	pt 23	7	Tenant	1
J 111	Cruickshank, James	3	11	Owner	6
J 16	Davidson, Nathaniel	12	7	Owner	3
J 73	Dale, Jacob	n pt 19	9	Owner	4
J 39	Dennis, Abraham	pts 23, 24	7	Owner	1

No. on Assessment Roll.	NAME.	Lot.	Concession or Street.	Owner, Tenant, Occupant or Farmer's son.	Post Office Address.
90	Dignan, Bernard	6	10	Owner	6
132	Doan, Alvin	w ½ 17	11	Owner	6
133	Doan, Lafayette	e ½ 17	11	Owner	6
71	Doan, Titus	pt 15	9	Owner	6
68	Downing, M. M.	pts 13, 14	9	Owner	9
15	Evans, Chas. A.	e ½ 11	7	Owner	3
14	Evans, Wm. J.	w ½ 11	7	Owner	3
53	Fair, Alex.	19	8	Tenant	1
106	Fisher, James	18	10	Owner	4
426	Fletcher, Duncan	w pt 3	21 b f	Owner	4
76	Frazer, Donald	s pt 18	9	Owner	4
97	Galbraith, Angus	11	10	Owner	6
56	Galbraith, John	3	9	Owner	7
57	Galbraith, Lachlan	4	9	Farmer's son	7
72	Gibbs, Chester	pt 16	9	Tenant	4
108	Gott, David	pts 20, 21	10	Owner	4
107	Gott, Edward	s pt 19	10	Owner	4
65	Guy, James	pt 12	9	Owner	6
121	Harvey, Arch'd	e ½ 10	11	Owner	6
458	Harvey, Duncan	3	A. B. C. R.	Owner	7
8	Hendrick, George	e ½ 7	7	Owner	3
12	Herrington, John	w ½ 9	7	Owner	3
11	Herrington, Josiah	e ½ 9	7	Owner	3
134	Hill, Alex.	18	11	Owner	4
135	Hill, William	19	11	Owner	4
69	Holmes, Jacob jr.	pts 14, 15	9	Tenant	6
70	Holmes, Jacob sr.	pts 14, 15	9	Owner	1
137	Janney, George	21	11	Owner	4
138	Janney, Robinson	21	11	Farmer's son	4
93	Love, Dugald	9	10	Owner	6
94	Love, John jr.	9	10	Owner	6
91	Love, John sr.	7	10	Owner	6
52	Lyall, George	18	8	Occupant	1

N  
Ass  
34  
33  
122  
36  
114  
131  
67  
175  
424  
116  
124  
117  
105  
118  
454  
460  
55  
456  
455  
22  
136  
104  
8  
112  
462  
109  
123  
1  
388  
387  
58  
59  
130  
92  
9  
40  
41  
44  
10  
42  
129  
461  
113  
93  
96  
8  
45



Post Office Address.	No. on Assessment Roll.	NAME.	Lot.	Concession or street.	Owner, Tenant, Occupant or Farmer's son.	Post Office Address.
6	34	Marsh, Wm. jr.	pt 22	7	Farmer's son	1
6	33	Marsh, Wm. sr.	pt 22	7	Owner	1
6	122	Marten, William	w ½ 10	11	Tenant	6
6	36	Moore, Michael	pt 23	7	Owner	1
9	114	Monroe, Donald	pt 5	11	Tenant	6
3	131	McAdam, John	16	11	Owner	4
3	67	McBain, James	pt 13	9	Owner	6
	115	McCubbin, John	6	11	Owner	6
	424	McDonald, Angus	w pt 2	21 b f	Owner	4
1	116	McDonald, Allan	7	11	Owner	6
4	124	McDonald, Donald	w ½ 11	11	Owner	6
4	117	McDonald, John	7	11	Farmer's son	6
4	105	McDonald, Hardock	17	10	Owner	4
	118	McDonald, Wm. James	7	11	Farmer's son	6
	454	McGregor, Donald	pt 2	A. B. C. R.	Owner	7
	460	McGregor, Duncan	5	A. B. C. R.	Owner	2
6	55	McGregor, Duncan	3 b f	9	Owner	7
7	456	McGregor, James	pt 2	A. B. C. R.	Farmer's son	7
7	455	McGregor, John	pt 2	A. B. C. R.	Farmer's son	7
4	22	McIntosh, John G.	17. 18	7	Owner	London
4	136	McIntosh, Angus R.	29	11	Owner	4
4	104	McKellar, Donald	16	10	Owner	6
6	8	McKenzie, Donald	5	10	Owner	6
	112	McKenzie, Wm.	4	11	Owner	6
	462	McKillop, Neil	n ½ 7	A. B. C. R.	Owner	2
	109	McKichan, John	n pt 19	10	Tenant	4
6	123	McLachlan, Angus	e ½ 11	11	Owner	6
7	1	McLachlan, Arch'd	1	7	Owner	3
3	388	McLachlan, Arch'd	3	21	Owner	4
3	387	McLachlan, Peter	s ½ 2	21	Farmer's son	4
4	58	McLeish, Alex	6	9	Owner	7
4	59	McLeish, Arch'd	7	9	Tenant	7
4	130	McLeish, Arch'd	s ½ 15	11	Owner	6
6	92	McLeish, Angus	8	10	Owner	6
1	9	McLeish, Donald	w ½ 7	7	Owner	3
	40	McLeish, Donald	s ½ 5	8	Owner	3
	41	McLeish, John	s ½ 5	8	Farmer's son	3
	44	McLeish, John sr.	6 & 7	8	Owner	3
4	10	McLeish, John	8	7	Owner	3
4	42	McLeish, Hector	s ½ 5	8	Farmer's son	3
	129	McLeish, Hector	n ½ 15	11	Owner	Watford
	461	McLean, Neil	s ½ 6	A. B. C. R.	Owner	2
	113	McLeod, Donald	pt 5	11	Owner	6
6	95	McMillan, Angus	10	10	Owner	6
6	96	McMillan, Angus	10	10	Farmer's son	6
6	87	McNeil, Malcolm	3	10	Owner	6
1	459	McPherson, Angus	4	A. B. C. R.	Owner	7

No. on Assessment Roll.	NAME.	Lot.	Concession or Street.	Owner, Tenant, Occupant or Farmer's son.	Post Office Address.
88	McPherson, Donald	4	10	Owner	6
63	McPhie, Norman	10	9	Owner	6
386	Nichols, Ira	1	21	Owner	4
82	Nichols, John	n pt 21	9	Owner	4
77	Norton, James	pt 18	9	Owner	4
81	Nundy, David	s p 20	9	Owner	4
51	O'Neil, William	15	8	Owner	1
6	Patterson, Duncan	5	7	Owner	3
5	Patterson, John	4	7	Owner	3
128	Pedden, James	14	11	Owner	6
127	Pedden William	14	11	Owner	6
38	Ranks, George	pt 23	7	Owner	1
50	Riggs, John	14	8	Owner	1
48	Riggs, Robert	12	8	Occupant	1
49	Riggs, Thomas	13	8	Owner	1
46	Seales, Robert	s pt 9	8	Occupant	3
19	Saul, James	14	7	Owner	1
32	Saul, Henry	pts 21, 22	7	Owner	1
13	Stewart, James	10	7	Owner	3
100	Teeple, Charles	e 1/2 14	10	Tenant	6
99	Teeple, Durham	pt 13	11	Owner	6
126	Teeple, George	pt 13	11	Owner	6
125	Teeple, William	pt 12	11	Owner	6
86	Thompson, John	pts 24, 25	9	Owner	4
60	Waters, David	8	8	Tenant	6
463	Watson, Hugh	s pt 8	A. R. C. R.	Owner	2
119	Waun, James	8	11	Owner	5
43	White, Arch'd	n 1/2 5	8	Owner	3

N  
Ass  
2  
47  
66  
423  
85  
18  
51  
28  
457  
29  
3  
30  
75  
139

Post  
office  
Address.

No. on Assessment Roll.	NAME.	Lot.	Concession or street.	Owner, Tenant, Occupant or Farmer's son.	Post Office Address.
2	Wilkie, Alex.	2	7	Owner	3
47	Wiley, Nathaniel	11	8	Owner	3
66	York, John	pt 13	9	Owner	6
423	Zavitz, Hamilton	1	21 b f	Farmer's son	4
85	Zavitz, Joseph	pts 24, 25	9	Owner	4

### PART 2.

Persons entitled to vote at Municipal elections only.

No. on Assessment Roll.	NAME.	Lot.	Concession or street.	Owner, tenant, Occupant or Farmer's Son	Post Office Address.
18	Barker, Robert	pt 14	7	Owner	1
51	Beedam, Geo.	20	8	Owner	1
28	Cavers, Thos	pt 21	7	Owner	1
457	Cruickshank, Lewis	s pt 2	A. B. C. R.	Owner	7
29	Davidson, Wm.	pt 21	7	Owner	1
3	Donaldson, James	pt 2	7	Tenant	3
30	Marshall, John	pt 21	7	Occupant	1
75	McEwan, Duncan	pt 17	9	Owner	4
139	McInnes, Finlay	s-w pt 21	11	Owner	4
31	Walz, John	pt 21	7	Owner	1

### PART 3.

Persons entitled to vote at elections to the Legislative Assembly only.

6  
6  
  
4  
4  
4  
4  
  
1  
  
3  
3  
6  
6  
  
1  
1  
1  
1  
  
3  
1  
1  
3  
  
6  
6  
6  
4  
  
6  
2  
6  
3

## Polling Sub-Division No. 2.

Comprising the 12th, 13, 14th, 15th and 16th concessions, from lot No. 3 to lot No. 12 inclusive; the 17th, 18th and 19th concessions, from lot No. 3 to lot No. 15 inclusive; the 20th concession from lot 1 to lot 15 inclusive, with the exception of the village of Parkhill; and A. B. C. R. from lot No. 9 to lot No. 24, inclusive.

### PART 1.

Persons entitled to vote at both Municipal elections and elections to the Legislative Assembly.

No. on Assessment Roll.	NAME.	Lot.	Concession or street.	Owner, Tenant, Occupant or Farmer's Son.	Post Office Address.
470	Banks, William	w pt 10	A. B. C. R.	Owner	2
483	Barclay, G. E.	17	A. B. C. R.	Owner	5
279	Barrett, Alfred	w 1/2 12	17	Owner	5
253	Barrett, John	5	16	Owner	5
252	Barrett, Samuel	4	16	Owner	5
255	Barrett, William	8	16	Tenant	5
335	Begg, James	11	19	Owner	5
358	Bice, Artemus	1	20	Owner	McGillivray
198	Cameron, Donald	w 1/4 7	14	Owner	5
477	Cameron, John	n 1/3 14	A. B. C. R.	Owner	2
213	Caruthers, Ephriam	13	18	Owner	5
362	Christie, George	w 1/2 3	20	Owner	5
176	Colovan, James	e pt 9	13	Owner	5
254	Cooper, C. B.	6	16	Tenant	See sub-div. No. 1.
340	Couch, Richard	14	19	Owner	5
229	Davis, Thomas	w 1/4 8	15	Owner	5
228	Davis, William	e 1/4 8	15	Owner	5
303	Deo, Benjamin	e 1/2 5	18	Owner	5
311	Elliott, John	11	18	Owner	See sub-div. No. 3 5
334	Elliott, Thomas	10	19	Owner	5
310	Elliott, William	9 & 10	18	Owner	5

No.  
Asses  
R

149.  
257  
330

484  
485  
487  
488  
363  
302  
192

312  
341  
368  
473  
474  
472

468  
493  
177

360  
361  
250  
249  
248

519  
365  
479  
197  
478  
475  
223  
170

No. on Assessment Roll.	NAME.	Lot.	Concession or street.	Owner, Tenant, Occupant or Farmer's son.	Post Office Address.
-------------------------------	-------	------	--------------------------	------------------------------------------------	----------------------------

149	Gleason, John	w 1/2 6	12	Owner	5
257	Gray, Robert	10	16	Owner	5
330	Grieve, William	8	19	Farmer's son	5

484	Haskett, Benjamin	s 1/2 18	A. B. C. R.	Owner	5
485	Haskett, Richard	n 1/2 18	A. B. C. R.	Owner	5
487	Haskett, Thomas	s 1/2 19	A. B. C. R.	Owner	5
488	Haskett, William	n 1/2 19	A. B. C. R.	Owner	5
363	Hastings, William	pt 4	20	Owner	5
302	Hays, Charles	w 1/2 4	18	Owner	5
192	Hockley, Samuel	4	14	Owner	See sub-dir. No. 3 5

312	James, Edward	12	18	Owner	5
341	James, John	15	19	Owner	5
368	Jennison, Henry	14	20	Owner	5
473	Johnson, John	n 1/2 12	A. B. C. R.	Owner	2
474	Johnson, John	n 1/2 12	A. B. C. R.	Farmer's son	2
472	Johnson, Neil	s 1/2 12	A. B. C. R.	Owner	2

468	Kearns, Thomas	s 1/2 10	A. B. C. R.	Owner	2
493	Kelly, William	w 1/2 24	A. B. C. R.	Owner	5
177	Kilgallin, Patrick	w 1/2 9	13	Owner	5

360	Lease, Fredrick	w 1/2 2	20	Tenant	5
361	Lease, John	s 1/2 3	20	Tenant	5
250	Lyman, Jacob S.	w pt 3	16	Farmer's son	5
249	Lyman, Robert	w pt 3	16	Owner	5
248	Lyman, Sylvester	e pt 3	16	Owner	5

519	MaGladdery, Thos.	pt 4	20	Owner	5
365	Mathers, George	12	20	Owner	5
479	Monk, Neil	15	A. B. C. R.	Owner	2
197	Monteith, John	e 1/2 7	14	Owner	5
478	Morrison, Alex.	s 1/2 14	A. B. C. R.	Owner	2
475	Morrison, Angus	s 1/2 13	A. B. C. R.	Owner	2
223	Morrison, Angus	w 1/2 4	15	Owner	5
170	Morrison, Angus	5	13	Owner	2

No. or Assessment Roll.	NAME.	Lot.	Concession or street.	Owner, Tenant, Occupant or Farmer's Son	Post Office Address.
147	Morrison, Angus	w ½ 5	12	Owner	2
146	Morrison, Donald	w ½ 5	12	Tenant	2
476	Morrison, Donald	n ½ 13	A. B. C. R.	Owner	2
221	Morrison, Donald	w ½ 3	13	Tenant	2
224	Morrison, Donald	5	15	Owner	5
225	Morrison, John	6	15	Tenant	5
145	Morrison, Malcolm	pt 5	12	Tenant	2
180	Morrison, Malcolm	e ½ 12	12	Tenant	2
315	Mosher, Hillary	w ½ 15	18	Owner	5
282	Mosher, John	15	17	Owner	5
314	Mosher, John James	e ½ 15	18	Owner	5
283	Mosher, Lewis	15	17	Farmer's son	5
277	McAdam, Andrew	7, 8	17	Owner	5
171	McCormick, Arch'd	e ½ 6	13	Owner	2
173	McCormick, Donald	w ½ 6	13	Owner	2
482	McCormick, Hugh	17	A. B. C. R.	Tenant	5
196	McCormick, John	pt 6	14	Owner	5
172	McCormick, Neil	e ½ 6	13	Farmer's son	2
144	McDonald, Angus	pt 5	12	Tenant	2
234	McDonald, Donald	12	15	Tenant	5
465	McDonald, Donald	s ½ 9	A. B. C. R.	Tenant	2
466	McDonald, Ewen	s ½ 9	A. B. C. R.	Tenant	2
179	McDonald, John	11	13	Owner	2
486	McDonald, John	s ½ 19	A. B. C. R.	Tenant	5
148	McEachen, John	e ½ 6	12	Owner	5
301	McInnes, Dugald	pt 4	18	Owner	5
151	McIntosh, Dugald	w ½ 8	12	Owner	2
193	McIntosh, Angus	e ½ 5	14	Owner	2
194	McIntosh, Dugald	w ½ 5	14	Owner	2
220	McIntosh, John	e ½ 3	15	Tenant	2
232	McIntosh, Lachlan	e ½ 11	15	Owner	5
203	McIntosh, Malcolm	e ½ 10	14	Owner	5
200	McIntosh, Neil	w ½ 8	14	Owner	5
195	McIntyre, Arch'd	pt 6	14	Owner	5
199	McIntyre, Arch'd	e ½ 8	14	Tenant	5
175	McIntyre, Charles	8	13	Owner	2
207	McIntyre, Hector	e ½ 12	14	Owner	5
168	McIntyre, L. C.	3	13	Owner	2
370	McIntyre, Neil	w ½ 15	20	Tenant	5
206	McIntyre, Neil	w ½ 11	14	Owner	5
150	McIntyre, Ronald	7, pt 8	12	Owner	5
174	McIsaac, Donald	7	13	Owner	2
273	McKenzie, William	3	17	Owner	5
156	McKenzie, Wm. R.	w ½ 10, 11	12	Owner	5

N  
Asse  
P

227  
480  
481  
235  
169  
142  
141  
140  
143  
369  
204  
278  
260  
336  
261  
159  
157  
154  
153  
155  
276  
178

328  
324  
326  
325

471

233  
258  
259  
226  
205

152  
308  
307  
300  
304

Post  
Office  
Address.

No. on  
Assessment  
Roll.

NAME.

Lot.

Concession  
or Street.

Owner, Tenant,  
Occupant or  
Farmer's son.

Post  
Office  
Address.

2	227	McKinnon, Donald	7	15	Owner	5
2	480	McKinnon, John	16	A. B. C. R.	Tenant	2
2	481	McKinnon, Neil	16	A. B. C. R.	Owner	2
2	235	McLarty, Duncan	12	15	Owner	5
5	169	McLellan, Angus	4	13	Owner	2
5	142	McLellan, Donald	3	12	Owner	2
2	141	McLellan, John	w $\frac{1}{2}$ 3	12	Tenant	2
2	140	McLellan, Murdock	e $\frac{1}{2}$ 3	12	Tenant	2
5	143	McLellan, Neil	4	12	Owner	2
5	369	McLeod, Angus	e $\frac{1}{2}$ 15	20	Owner	5
5	204	McLeod, Arch'd	w $\frac{1}{2}$ 10	14	Owner	5
5	278	McLeod, James	10	17	Owner	5
	260	McLeod, John	12	16	Owner	5
	336	McLeod, Murdock	12	19	Owner	5
	261	McLeod, Neil	12	16	Farmer's son	5
	159	McMillan, Alex.	pt 12	12	Owner	5
	157	McMillan, Neil	pt 12	12	Owner	5
	154	McPhie, Angus	w $\frac{1}{2}$ 9, e $\frac{1}{2}$ 10	12	Farmer's son	2
	153	McPhie, Arch'd	w $\frac{1}{2}$ 9, e $\frac{1}{2}$ 10	12	Owner	2
	155	McPhie, Neil	w $\frac{1}{2}$ 9, e $\frac{1}{2}$ 10	12	Farmer's son	2
	276	McNeil, Donald	pt 6	17	Owner	5
	178	McVicar, Duncan	10	13	Owner	5
5	328	Nairn, Alexander	s pt 7	19	Owner	5
5	324	Niblock, John	3	19	Owner	5
5	326	Niblock, Thomas	4	19	Owner	5
2	325	Niblock, William	3	19	Farmer's son	5
2	471	O'Henly, John	n $\frac{1}{2}$ 11	A. B. C. R.	Owner	2
5	233	Patton, James jr.	w $\frac{1}{2}$ 11	15	Owner	5
5	258	Patton, James sr.	11	16	Owner	5
2	259	Patton, John	11	16	Farmer's son	5
5	226	Peck, Richard	6	15	Owner	5
2	205	Pedlar, William	e $\frac{1}{2}$ 11	14	Owner	See sub-div. No. 3. 8
5	152	Peterkin, Donald	e $\frac{1}{2}$ 9	12	Owner	5
5	308	Plews, James	w $\frac{1}{2}$ 7 & 8	18	Owner	5
2	307	Plews, Thomas	e $\frac{1}{2}$ 7	18	Owner	5
5	300	Powell, John W.	3	18	Owner	5
5	304	Powell, Thomas	w $\frac{1}{2}$ 5	18	Owner	5

No. on Assessment Roll.	NAME.	Lot.	Concession or Street.	Owner, Tenant, Occupant or Farmer's son.	Post Office Address.
364	Rehder, George	11	20	Tenant	5
281	Ronald, Alex.	14	17	Owner	5
489	Sales, Robert	20	A. B. C. R.	Owner	5
337	Salter, Reuben	e pt 13	19	Farmer's son	5
367	Scholfield, Jonas	13	20	Owner	5
333	Shoults, John	9	19	Owner	5
332	Shoults, William	9	19	Owner	5
327	Smith, E. G.	pt 7	19	Tenant	5
231	Souden, Wm. N.	e $\frac{1}{2}$ 10	15	Owner	5
282	Steel, Donald jr.	w $\frac{1}{2}$ 12	13	Owner	5
	Steel, Roderick	e $\frac{1}{2}$ 12	13	Owner	5
299	Stewart, Edward	3	18	Tenant	5
491	Stewart, John	22	A. B. C. R.	Owner	5
490	Stewart, Peter	21	A. B. C. R.	Owner	5
191	Tanton, Donald	3	14	Tenant	5
329	Tanton, Thomas, jr.	8	19	Tenant	5
492	Tait, Thomas	e $\frac{1}{2}$ 24	A. B. C. R.	Owner	5
339	Turner, James	w pt 13	19	Owner	5
518	Thompson, Wm. M.		G. T. R.	Occupant	5
256	Vernon, Nelson	9	16	Owner	5
274	Wade, Charles A.	n $\frac{1}{2}$ 4, 5, 6	17	Owner	5
305	Wade, Ralph	n-e $\frac{1}{2}$ 6	18	Owner	5
275	Wade, Robert	s $\frac{1}{2}$ 4, 5, 6	17	Owner	5
202	Wallace, Robert	w pt 9	14	Owner	5
262	Walsworth, Peter	7	16	Owner	See sub-div. No. 3.
467	Watson, Donald	n pt 9	A. B. C. R.	Owner	2
230	Waun, Joseph E.	9	15	Owner	5
357	White, Patrick	1	20	Tenant	5
280	Wilkinson, Joseph	13	17	Owner	5



## PART 2.

Persons entitled to vote at Municipal elections only.

No. on Assessment Roll.	NAME.	Lot.	Concession or street.	Owner, Tenant, Occupant or Farmer's son.	Post Office Address.
515	Arnold, James	pt 7	19	Owner	5
525	Burley, Ira	pt 4	20	Owner	5
517	Housten, John	pt 7	19	Owner	
502	Mulvaney, Terrance	pt 6	18	Owner	5
503	McIntosh, Donald	pt 6	18	Tenant	5
511	McIntosh, Dugald	pt 6	18	Owner	5
512	McIsaac, Finlay	pt 6	18	Owner	5
505	McKinnon, John	pt 6	18	Owner	5
201	McLellan, John	n-e pt 9	14	Owner	5
469	McLeod, Arch'd	pt 10	A. B. C. R.	Owner	2
524	Taylor, James	pt 4	20	Owner	5
504	Tierney, John	pt 6	18	Owner	5
526	Whimp, Joseph	pt 4	20	Owner	5
520	Winn, George	pt 4	20	Owner	5

## PART 3.

Persons entitled to vote at elections to the Legislative Assembly only.

## Polling Sub-Division No. 3.

Comprising the 12th and 13th concessions, from lots 13 to 17, inclusive; the 14th, 15th and 16th concessions, from lots 13 to 18, inclusive; the 17th concession, from lots 16 to 23, inclusive; the 18th and 19th concessions, from lots 16 to 24, inclusive; the 20th concession, from lots 16 to 25, inclusive; the 21st concession, from lots 4 to 27, inclusive, including the village of Sylvan, and the 21st B. F. con., from lots 4 to 28, inclusive.

### PART 1.

Persons entitled to vote at both Municipal elections and elections to the Legislative Assembly.

No. on Assessment Roll.	NAME.	Lot.	Concession or street.	Owner, tenant, Occupant or Farmer's Son	Post Office Address.
439	Adair, Abraham	14	21 b f	Owner	8
430	Alderson, Medcof	pt 5	21 b f	Owner	4
298	Amor, James	n pt 23	17	Owner	8
239	Arnold, Aaron A.	15	15	Farmer's son	8
238	Arnold, John	15	15	Owner	8
240	Arnold, William	15	15	Farmer's son	8
418	Atmore, William	24	21	Owner	8
267	Barnes, George	17	16	Tenant	8
344	Bates, Henry	17	19	Owner	5
375	Bennington, Thomas	17	20	Owner	5
347	Bishop, William	20	19	Owner	8
297	Blanchard, Wilson	s-w pt 23	17	Owner	8
296	Brown, George	s-e pt 23	17	Owner	8
265	Brown, James	15	16	Owner	Napanee
264	Brown, John	15	16	Tenant	8
379	Burley, Samuel	s ½ 20	20	Owner	8
271	Campbell, Robert	pt 18	16	Owner	8
444	Cochrane, William	17, 18	21 b f	Owner	8
443	Cochrane, William	17, 18	21 b f	Farmer's son	8
409	Coalter, Joseph	pt 15	21	Owner	In Michigan.
272	Cosens, Joseph	pt 18	16	Owner	8
377	Couch, James	19	20	Tenant	5
376	Cunningham, Thos.	18	20	Owner	5
349	Curtz, Samuel	w pt 21	19	Owner	8

No. Assess Roll  
 318 I  
 450 I  
 494 I  
 316 I  
 371 I  
 241 I  
 242 I  
 243 I  
 440 F  
 447 F  
 311 I  
 372 F  
 374 F  
 452 I  
 389 G  
 323 G  
 294 G  
 295 G  
 437 H  
 385 H  
 436 H  
 403 H  
 381 H  
 378 H  
 343 H  
 165 H  
 342 H  
 322 J  
 398 J  
 399 J  
 268 J  
 391 J  
 397 J  
 351 J  
 352 J  
 396 J  
 350 J

No. on Assessment Roll.	NAME.	Lot.	Concession or street.	Owner, Tenant, Occupant or Farmer's son.	Post Office Address.
318	Darbey, John E.	s 1/2 21	18	Owner	9
450	Davidson, John	pt 26	21 b f	Owner	8
494	Dawson, John	Sylvan		Owner	8
316	Dobbie, E. R.	16, 17	18	Owner	5
371	Dowker, Caleb	e 1/2 16	20	Owner	5
241	Dumaw, Oliver	16	15	Owner	8
242	Dumaw, Rowland	16	15	Farmer's son	8
243	Dumaw, Simeon	16	15	Farmer's son	8
440	Eberly, David	15	21 b f	Owner	8
447	Elliott, Andrew	24	21 b f	Owner	5
311	Elliott, John	pts 17, 18	21	Owner	See sub-div. No. 2. 5
372	Fairbank, Charles	e 1/2 16	20	Owner	5
374	Fairbank, John	w 1/2 16	20	Owner	5
452	Faust, John	pt 28	21 b f	Tenant	8
389	Galbraith, Donald	4	21	Owner	4
323	Gordon, James	24	18	Owner	8
294	Grierson, John	e 1/2 22	17	Owner	8
295	Grierson, William	w 1/2 22	17	Tenant	8
437	Hall, Andrew	13	21 b f	Owner	8
385	Hall, James	25	20	Owner	8
436	Hall, John	11, 12	21 b f	Owner	9
403	Hall, John T.	s pt 13	21	Owner	8
381	Harris, Bryan	22	20	Owner	8
378	Harrison, John	19	20	Owner	5
343	Hays, James	16	19	Owner	5
165	Hill, James	e 1/2 15	12	Owner	
342	Hockin, Samuel	16	19	Tenant	See sub-div. No 2. 5
322	James, Albert	23	18	Owner	8
398	James, Henry	11	21	Owner	8
399	James, Thomas	11	21	Farmer's son	8
268	Johnson, Clarke	17, pt 18	16	Owner	London
391	Johnson, Hugh D.	s 1/2 6	21	Owner	Strathroy
397	Johnson, John A. W.	10	21	Owner	8
351	Johnson, Thomas	23	19	Owner	8
352	Johnson, Thomas	23	19	Farmer's son	8
396	Johnson, William	9	21	Occupant	8
350	Johnson, William	22	19	Tenant	8

No. on Assessment Roll.	NAME.	Lot.	Concession or street.	Owner, Tenant, Occupant or Farmer's Son.	Post Office Address.
9 320	Keane, John	22	18	Tenant	8
9 321	Keane, Michael	22	18	Owner	8
9 246	Kirkpatrick, John	s ½ 18	15	Owner	8
9 265	Kirkpatrick, William	16	16	Owner	8
9 417	Knight, Philip	23	21	Owner	8
213	Loomis, Stephen	e ½ 16	14	Farmer's son	8
9 214	Loomis, Orson	e ½ 16	14	Farmer's son	8
9 216	Loomis, Oscar	w ½ 16	14	Owner	8
9 218	Mackey, James D.	w ½ 17	14	Owner	8
9 190	Mackey, Mathias	17	13	Owner	8
9 442	Manes, Edward	16	21 b t	Owner	5
9 348	Mathers, John	e pt 21	19	Owner	8
9 373	Medcof, John	w ½ 16	20	Tenant	5
9 420	Meriam, Elijah	26	21	Tenant	8
9 419	Meriam, Warren	26	21	Tenant	8
9 236	Morson, Thomas	w ½ 13	15	Tenant	8
9 219	Mott, John	18	14	Owner	8
9 167	Mott, Sears	17	12	Owner	8
9 421	Mutholland, John	26	21	Owner	1
9 212	McCuish, Murdock	e pt 15	14	Owner	8
9 186	McDonald, Angus	w ½ 15	13	Owner	5
9 395	McDonald, Arch'd	8	21	Owner	5
9 445	McDonald, A. A.	19	21 b f	Owner	5
9 162	McDonald, John	e ½ 14	12	Owner	2
9 164	McDonald, Ronald	e pt 15	12	Tenant	2
9 148	McEachen, John	w ½ 16	12	Owner	See sub-div. No. 2. 2
9 189	McEachen, John	w ½ 16	13	Owner	8
9 427	McIntyre, John	pt 4	21 b f	Owner	4
9 428	McIntyre, Peter G.	pt 4	21 b f	Owner	4
9 392	McLachlan, Duncan	7	21	Farmer's son	8
9 393	McLachlan, Duncan	7	21	Owner	8
9 432	McLean, Arch'd	pt 6	21 b f	Tenant	4
9 166	McLean, Hector	e ½ 16	12	Owner	2
9 188	McLean, James	e ½ 16	13	Farmer's son	2
9 390	McLeod, Neil	5	21	Owner	4
9 244	McNaves, John	17	15	Owner	8
9 245	McNames, William	e ½ 17	15	Farmer's son	8
9 187	McPhie, Angus	e ½ 15	13	Owner	2
9 161	McPhie, Donald	n ½ 13	12	Owner	2
9 163	McPhie, Donald	w ½ 15	12	Owner	8
9 184	McPhie, Hugh	e ½ 14	13	Owner	2
9 185	McPhie, John	w ½ 14	13	Owner	5
9 160	McPhie, Neil	s ½ 13	12	Owner	2
9 332	McWilliams, William	23	20	Tenant	8

No. on Assessment Roll.	NAME.	Lot.	Concession or street.	Owner, Tenant, Occupant or Farmer's Son.	Post Office Address.
9 287	Niel				
9 289	Niel				
9 236	Niel				
9 288	Niel				
9 211	Nut				
9 237	Nut				
9 493	Ode				
9 412	Patt				
9 263	Peck				
9 394	Peck				
9 405	Pett				
9 406	Pett				
9 413	Piel				
9 353	Ran				
9 407	Ran				
9 411	Ran				
9 408	Ran				
9 269	Ran				
9 416	Ran				
9 217	Rut				
9 380	Rya				
9 319	Rya				
9 291	Sad				
9 290	Sad				
9 293	Sad				
9 292	Sad				
9 446	Say				
9 415	Scot				
9 414	Scot				
9 433	Smi				
9 435	Smi				
9 448	Smi				
9 449	Smi				
9 434	Smi				
9 209	Stee				
9 193	Stee				
9 210	Stee				
9 346	Tel				
9 354	Tho				
9 384	Tho				
9 345	Tho				
9 356	Tho				

No. on Assessment Roll.	NAME.	Lot.	Concession or Street.	Owner, Tenant, Occupant or Farmer's son.	Post Office Address.
-------------------------	-------	------	-----------------------	------------------------------------------	----------------------

287	Nicholson, Croft	w 1/2 18	17	Occupant	8
289	Nicholson, Robert	w 1/2 19	17	Owner	8
236	Nicholson, Stephen	e 1/2 18	17	Owner	8
288	Nicholson, Thomas	e 1/2 19	17	Owner	8
211	Nutt, Horace	14	14	Owner	8
237	Nutt, Miles	14	15	Owner	8

495	Odell, Charles		Sylvan	Owner	8
412	Patterson, John	pts 20, 21	21	Owner	8
263	Peck, Samuel A.	14	16	Owner	8
394	Pedlar, Wilham	8	21	Tenant	See sub-div No. 2.
405	Pettit, Elisha	14	21	Owner	8
406	Pettit, Wm. B.	14	21	Farmer's son	8
413	Pickwell, John	e pt 22	21	Owner	8

353	Randall, Eli	s pt 24	19	Tenant	8
407	Randall, Wm. H.	15	21	Tenant	8
411	Randall, James	{ e 1/2 16 e 1/2 17	21	Owner	8
408	Randall, Samuel	15	21	Owner	Wyoming
269	Randall, William	pt 18	16	Owner	8
416	Randall, Wm. E.	w 1/2 22	21	Occupant	8
	Rowe, George	pt 26	21 b f	Owner	Kerwood
217	Rutherford, Thomas	e 1/2 17	14	Owner	8
380	Ryan, James	n 1/2 21	20	Owner	8
319	Ryan, Patrick	n 1/2 21	18	Owner	8

291	Sadler, George	w 1/2 20	17	Owner	8
290	Sadler, James	e 1/2 20	17	Owner	8
293	Sadler, John	w 1/2 21	17	Owner	8
292	Sadler, Thomas	e 1/2 21	17	Owner	8
446	Saynor, William	23	21 b f	Owner	8
415	Scott, John	w pt 21	21	Farmer's son	8
414	Scott, William	w pt 21	21	Owner	8
433	Smith, E. S.	7	21 b f	Owner	8
435	Smith, James H.	7	21 b f	Farmer's son	8
448	Smith, John	s 1/2 25	21 b f	Owner	8
449	Smith, John B.	n 1/2 25	21 b f	Owner	8
434	Smith, William	7	21 b f	Farmer's son	8
209	Steel, Alex.	e 1/2 13	14	Farmer's son	5
193	Steel, Donald	e 1/2 13	13	Owner	5
210	Steel, Donald	w 1/2 13	14	Owner	5

346	Telfer, Walter	19	19	Owner	5
354	Thompson, David	s pt 24	19	Owner	8
384	Thompson, Elijah	s 1/2 24	20	Tenant	8
345	Thompson, George	18	19	Owner	5
356	Thompson, George	n pt 24	19	Owner	8

No. on Assessment Roll.	NAME.	Lot.	Concession or street.	Owner, Tenant, Occupant or Farmer's son.	Post Office Address.
410	Thompson, Henry	w pt 16	21	Owner	8
441	Thompson, Hiram	16	21 b f	Tenant	8
401	Thompson, James C.	pt 12	21	Farmer's son	8
317	Thompson, John	20	19	Owner	8
383	Thompson, John	n s 24	20	Owner	8
400	Thompson, John	s s 12	21	Owner	8
355	Thompson, Thomas	n pt 24	19	Tenant	8
402	Thompson, William	n s 12	21	Tenant	8

285	Vernon, Moses	17	17	Owner	8
284	Vernon, Wilson	16	17	Owner	8

451	Wakefield, Daniel	pts 26, 27	21 b f	Owner	Washington
262	Walsworth, Peter	13	16	Owner	8
429	White, John	w pt 4	21 b f	Tenant	4
404	Whitelaw, Alex	n pt 13	21	Owner	8
422	Wilson, Albert	27	21	Tenant	8
431	Willcock, Samuel J.	w pt 5	21 b f	Owner	1

## PART 2.

Persons entitled to vote at Municipal elections only.

No. on Assessment Roll.	NAME.	Lot.	Concession or Street.	Owner, Tenant, Occupant or Farmer's son.	Post Office Address.
499	Corby, James		Sylvan	Owner	8
500	Masters, John	pt 16	21	Owner	8
501	Munson, Wm.	pts 15, 16	21	Owner	8
270	Randall, Wm.	pt 18	16	Farmer's son	8

## PART 3.

Persons entitled to vote at elections to the Legislative Assembly only.

*I. John  
Hill  
that  
this*

*Co  
lis  
has  
ele  
co  
Re  
he  
ot  
sa*

I, John Dawson Clerk of the Municipality of West  
Williams in the County of Middlesex do certify  
that the Aggregate number of names of persons upon  
this Voters list-qualified to vote on juries is (330)

Three Hundred & thirty  
John Dawson  
Clerk of the aforesaid Municipality of  
West Williams

July 31<sup>st</sup> 1879

I, JOHN DAWSON, Clerk of the Municipality of West Williams, in the  
County of Middlesex, do hereby certify that parts one and three of the within  
list constitute a correct list for the year 1879, of all persons appearing by the  
last revised Assessment Roll of the said Municipality, to be entitled to vote at  
elections for members of the Legislative Assembly, and that parts one and two  
constitute a correct list for the said year; of all persons appearing by the said  
Roll, to be entitled to vote at Municipal elections in said Municipality, and I  
hereby call upon all electors to examine the said list, and if any omissions or  
other errors are perceived therein, to take immediate proceedings to have the  
said errors corrected according to law.

Dated this 24th day of July, 1879.

JOHN DAWSON,  
Clerk of the aforesaid Municipality of West Williams.

Post  
Office  
Address.

8  
8  
8  
8  
8  
8  
8

Kingston

8  
4  
3  
3  
1

Post  
Office  
Address.

8  
  
8  
8  
  
8

