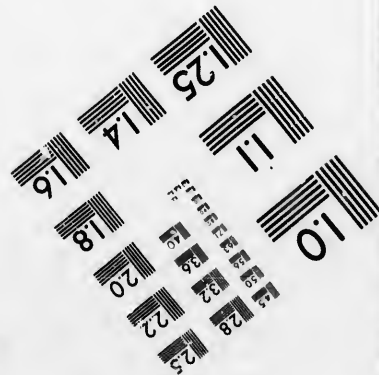
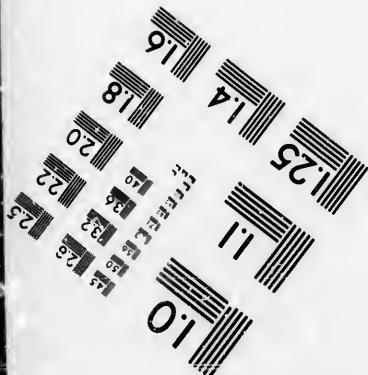
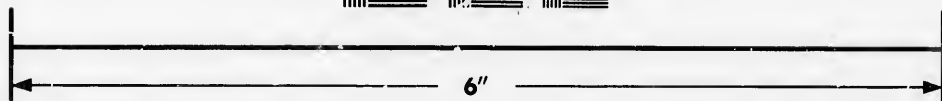
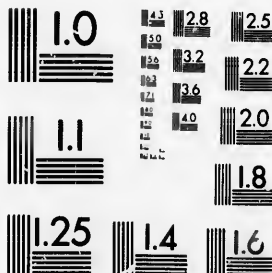

**IMAGE EVALUATION
TEST TARGET (MT-3)**



**Photographic
Sciences
Corporation**

23 WEST MAIN STREET
WEBSTER, N.Y. 14580
(716) 872-4503

14 28
16 32
18 36
20 40
22 44
25 50

**CIHM/ICMH
Microfiche
Series.**

**CIHM/ICMH
Collection de
microfiches.**



Canadian Institute for Historical Microreproductions / Institut canadien de microreproductions historiques

10
01

© 1986

Technical and Bibliographic Notes/Notes techniques et bibliographiques

The Institute has attempted to obtain the best original copy available for filming. Features of this copy which may be bibliographically unique, which may alter any of the images in the reproduction, or which may significantly change the usual method of filming, are checked below.

L'Institut a microfilmé le meilleur exemplaire qu'il lui a été possible de se procurer. Les détails de cet exemplaire qui sont peut-être uniques du point de vue bibliographique, qui peuvent modifier une image reproduite, ou qui peuvent exiger une modification dans la méthode normale de filmage sont indiqués ci-dessous.

- Coloured covers/
Couverture de couleur
- Covers damaged/
Couverture endommagée
- Covers restored and/or laminated/
Couverture restaurée et/ou pelliculée
- Cover title missing/
Le titre de couverture manque
- Coloured maps/
Cartes géographiques en couleur
- Coloured ink (i.e. other than blue or black)/
Encre de couleur (i.e. autre que bleue ou noire)
- Coloured plates and/or illustrations/
Planches et/ou illustrations en couleur
- Bound with other material/
Relié avec d'autres documents
- Tight binding may cause shadows or distortion
along interior margin/
La reliure serrée peut causer de l'ombre ou de la
distorsion le long de la marge intérieure
- Blank leaves added during restoration may
appear within the text. Whenever possible, these
have been omitted from filming/
Il se peut que certaines pages blanches ajoutées
lors d'une restauration apparaissent dans le texte,
mais, lorsque cela était possible, ces pages n'ont
pas été filmées.
- Additional comments:/
Commentaires supplémentaires:

- Coloured pages/
Pages de couleur
- Pages damaged/
Pages endommagées
- Pages restored and/or laminated/
Pages restaurées et/ou pelliculées
- Pages discoloured, stained or foxed/
Pages décolorées, tachetées ou piquées
- Pages detached/
Pages détachées
- Showthrough/
Transparence
- Quality of print varies/
Qualité inégale de l'impression
- Includes supplementary material/
Comprend du matériel supplémentaire
- Only edition available/
Seule édition disponible
- Pages wholly or partially obscured by errata
slips, tissues, etc., have been refilmed to
ensure the best possible image/
Les pages totalement ou partiellement
obscurcies par un feuillet d'errata, une pelure,
etc., ont été filmées à nouveau de façon à
obtenir la meilleure image possible.

This item is filmed at the reduction ratio checked below/
Ce document est filmé au taux de réduction indiqué ci-dessous.

10X	12X	14X	16X	18X	20X	22X	24X	26X	28X	30X	32X
				✓							

The copy filmed here has been reproduced thanks to the generosity of:

Archives of Ontario
Toronto

The images appearing here are the best quality possible considering the condition and legibility of the original copy and in keeping with the filming contract specifications.

Original copies in printed paper covers are filmed beginning with the front cover and ending on the last page with a printed or illustrated impression, or the back cover when appropriate. All other original copies are filmed beginning on the first page with a printed or illustrated impression, and ending on the last page with a printed or illustrated impression.

The last recorded frame on each microfiche shall contain the symbol \rightarrow (meaning "CONTINUED"), or the symbol ∇ (meaning "END"), whichever applies.

Maps, plates, charts, etc., may be filmed at different reduction ratios. Those too large to be entirely included in one exposure are filmed beginning in the upper left hand corner, left to right and top to bottom, as many frames as required. The following diagrams illustrate the method:

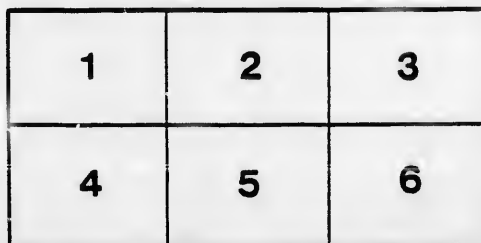
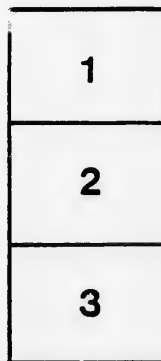

L'exemplaire filmé fut reproduit grâce à la générosité de:

Archives of Ontario
Toronto

Les images suivantes ont été reproduites avec le plus grand soin, compte tenu de la condition et de la netteté de l'exemplaire filmé, et en conformité avec les conditions du contrat de filmage.

Les exemplaires originaux dont la couverture en papier est imprimée sont filmés en commençant par le premier plat et en terminant soit par la dernière page qui comporte une empreinte d'impression ou d'illustration, soit par le second plat, selon le cas. Tous les autres exemplaires originaux sont filmés en commençant par la première page qui comporte une empreinte d'impression ou d'illustration et en terminant par la dernière page qui comporte une telle empreinte.

Un des symboles suivants apparaîtra sur la dernière image de chaque microfiche, selon le cas: le symbole \rightarrow signifie "A SUIVRE", le symbole ∇ signifie "FIN".

Les cartes, planches, tableaux, etc., peuvent être filmés à des taux de réduction différents. Lorsque le document est trop grand pour être reproduit en un seul cliché, il est filmé à partir de l'angle supérieur gauche, de gauche à droite, et de haut en bas, en prenant le nombre d'images nécessaire. Les diagrammes suivants illustrent la méthode.

ails
du
odifier
une
mage

rata
o
elure,
à

VOTERS' LIST, 1880.

TOWNSHIP OF
EAST WAWANOSH,
COUNTY OF HURON.

LIST OF PERSONS ENTITLED TO VOTE AT
MUNICIPAL ELECTIONS
—AND—
ELECTIONS TO THE LEGISLATIVE ASSEMBLY.

*Sub-Section 4 of Section 2 of the Act to Consolidate and Amend
the Law respecting Voters' Lists.*

4. The Sheriff shall immediately upon receipt of his copies cause one of them to be posted up in a conspicuous place in the Court House; the Clerk of the Peace, upon receipt of his copies, shall cause one of them to be posted in a conspicuous place in his office; every Public or Separate School Head Master or Mistress shall in like manner put up one on the door of the School House; and every Postmaster shall post up one of his copies in his Post Office.—39 V., C. 11, S. 2, S. S. 4.



GODERICH :
HURON SIGNAL JOB PRINT, NORTH STREET.

1880.

Filed 3rd Aug 1880
J. H. H. H.
Clk. Beau H. H.

100
100

TOWNSHIP OF
NEW YORK
COUNTY OF
TARRANT
NEW YORK

ELIZABETH W. HARRINGTON

2. A person who is not a citizen of the United States shall not be eligible for election to any office in this town.

The Board of Supervisors of the County of New York, in and for the County of Tarrant, do hereby certify that the within and foregoing is a true and correct copy of the laws of the County of New York, in and for the County of Tarrant, relating to the election of officers in this town.

WITNESSED my hand and the seal of the County of New York, in and for the County of Tarrant, this 1st day of January, 1900.

M
AU
BL
BR

PA

No. on

2
2
4
4
1
1

1
1
1



VOTERS' LIST---1880.

MUNICIPALITY OF EAST WAWANOSH.

SCHEDULE OF POST OFFICES:

AUBURN, 1.	FORDYCE, 4.	WINGHAM, 7.
BLYTH, 2.	MARNOCH, 5.	WESTFIELD 8.
BELGRAVE, 3.	ULSTER, 6.	GODERICH, 9.
CLINTON, 10.	LONDESBOROUGH, 12.	
SEAFORTH, 11.	SUNSHINE, 13.	

PART I.—Persons entitled to vote at BOTH Municipal Elections and Elections to the Legislative Assembly.

POLLING SUB-DIVISION No 1,

Comprising all the Lots in Concessions 1, 2, 3, 4 and 5.

No. ON ROLL.	NAME.	Juror.	LOT.	CON.	Address.	P. O.
25	AGGERT, JOHN		W ½ W ½ 36	1	Owner	1
26	Aggert, August	J	E ½ W ½ 36	1	Owner	1
48	Armstrong, P. John	J	N ½ 31	2	Owner	1
49	Anderson, Thomas	J	S ½ 32	2	Owner	1
83	Auld, Andrew	J	W ½ 29	3	Tenant	1
144	Auld W. James	J	37	4	Owner	2
177	Armour, Wm sr.		N ½ 37	5	Owner	2
35	BRADNOCK, JOHN	J	E ½ 39 7	1	Owner	2
36	Beamish, James	J	W ½ 40	1	Owner	2
43	Brown, Wm.	J	29	2	Owner	1
52	Brown, James		33	2	Owner	1
55	Blackbrough, John	J	E ½ 35	2	Owner	2
75	Bain, Donald	J	N ½ N ½ 42	2	Tenant	2
76	Bain, John	J	N ½ N ½ 42	2	Tenant	2
77	Boyd, Moore	J	C pt 42	2	Owner	2
81	Brown, Thomas	J	30	3	Owner	1
126	Buchanan, Robt. sr.		N ½ 30	4	Owner	8
127	Buchanan, Robt. jr.		N ½ 30	4	Farmer's son	8
178	Bell, James		S ½ 37	5	Owner	2
179	Bell, J. Thomas	J	S ½ 37	5	Owner	2
4	CASSIDY, THOMAS		E ½ 28	1	Farmer's son	1
29	Cowan, John sr.		S ½ W ½ 38	1	Owner	2
30	Cowan, John jr.	J	N ½ W ½ 38	1	Owner	2
31	Cowan, Isaac		W ½ 38	1	Farmer's son	2
86	Carter, Samson	J	S ½ S ½ 31	3	Owner	1
88	Carrroll, John		S ½ 31	3	Owner	1
89	Carrroll, Wm. J.		S ½ 31	3	Farmer's son	1

No. on ROLL	NAME.	Juror.	LOT.	Con.	P. O. Address.
116	Corbett, Joseph	J	N ½ S ½ 42	3	Owner 2
133	Cook, John		N pt E ½ 33	4	Owner 8
137	Coventry, Wm.	J	S pt 34	4	Tenant 8
146	Collin, Joseph	J	W ½ 38	4	Owner 2
164	Campbell, Hiram	J	38	5	Owner 8
155	Campbell, N. John	J	28	5	Owner 8
156	Campbell, H. Wm.		28	5	Farmer's son 8
175	Curtis, Richard	J	S ½ N ½ 36	5	Owner 2
34	Denham, John	J	W ½ 39	1	Owner 2
46	Dobie, Wm. sr.	J	E ½ 30	2	Owner 1
51	Dobie, Wm. jr.	J	N ½ 32	2	Owner 1
152	Dingwall, Alex	J	S ½ 41	4	Owner 2
159	Danby, John		S ½ 30	5	Owner 8
160	Danby, James	J	N ½ 30	5	Owner 8
163	Dunbar, Charles	J	W ½ 32	5	Owner 8
164	Dunbar, Wm.		W ½ 32	5	Farmer's son 8
147	ELLIS, JASON		E ½ 38	4	Owner 2
136	FISHER, A. S.		S pt 34	4	Owner 10
11	GOVIER, JOHN		E ½ 30	1	Owner 1
109	Gibson, George	J	S ½ 40	3	Owner 2
110	Gibson, Edmund		S ½ 40	3	Farmer's son 2
111	Gibson, Robert		S ½ 40	3	Farmer's son 2
40	HOARE, THOMAS	J	S ½ 28	2	Owner 1
41	Hoare, John		S ½ 28	2	Farmer's son 1
61	Henderson, Alex.	J	N ½ 37	2	Owner 2
62	Henderson, A. George		N ½ 37	2	Farmer's son 2
63	Henderson, Robert		N ½ 37	2	Farmer's son 2
81	Higginbotham, James		S ½ 28	3	Owner 2
94	Hill, Hugh		N w ½ 34	3	Owner 12
118	Hamllyn, Wm		N pt 42	3	Tenant 2
143	Hunter, Wilson	J	E ½ 36	4	Owner 2
162	Hoover, Adam	J	S ½ 31	5	Owner 8
166	Hoover, Joseph	J	E ½ 32	5	Owner 8
171	Howatt, George	J	N ½ 34	5	Owner 8
184	Hohhan, Patrick	J	40	5	Owner 2
185	Hohhan, Wm.	J	40	5	Owner 2
14	IRWIN, RICHARD	J	E ½ 31	1	Owner 1
37	JENKINS, WM.		E ½ 40	1	Owner 2
38	Jenkins, Giles	J	E ½ 40	1	Tenant 2
124	Johnston, Robert	J	S ½ 30	4	Owner 8
125	Johnston, Nathaniel	J	S ½ 29	4	Owner 8
132	Jackson, Joseph	J	pt 33	4	Owner 8
150	Johnston, John	J	S ½ 40	4	Owner 2
15	KING Wm.	J	32, &c	1	Owner 1
16	King, Walter		32, &c	1	Farmer's son 1

VOTERS' LIST.—SUB-DIVISION No. 1.

No. on Roll.	NAME.	Juror.	LOT.	Con.	—	P. O. ADDRESS
17	King, J. Wm.		32 &c.	1	Farmer's son	1
18	King, George		32 &c.	1	Farmer's son	1
54	Keith, James	J	W $\frac{1}{2}$ 35	2	Owner.	2
93	Kainock, Wm.	J	N $\frac{1}{2}$ 33	3	Owner.	1
115	Kreahling, George	J	S $\frac{1}{2}$ S $\frac{1}{2}$ 42	3	Owner.	2
187	Kelly, Patrick		S E $\frac{1}{2}$ 41	5	Owner.	2
20	Lawlor, Henry	J	W $\frac{1}{2}$ 33	1	Owner.	1
128	Lasham, John		S $\frac{1}{2}$ 31	4	Owner.	12
190	Leishman, Robert	J	Pt 41 and 42	5	Tenant.	2
191	Leishman, James	J	S $\frac{1}{2}$ S $\frac{1}{2}$ 42	5	Owner.	2
9	Marshall, Samuel	J	W $\frac{1}{2}$ 30	1	Owner.	1
12	McGee, James	J	W $\frac{1}{2}$ 31	1	Owner.	1
13	McGee, Robert		W $\frac{1}{2}$ 31	1	Farmer's son	1
43	Moore, James	J	N $\frac{1}{2}$ 28	2	Owner.	1
64	McGowan, George	J	N $\frac{1}{2}$ 38 and 39	2	Owner.	2
65	McGowan, Robert		N $\frac{1}{2}$ 38 and 39	2	Farmer's son	2
66	McGowan, James	J	S $\frac{1}{2}$ 38 and 39	2	Owner.	2
69	McGowan, W. Robt.		S $\frac{1}{2}$ 38 and 39	2	Farmer's son	2
70	McGowan, Robert	J	N $\frac{1}{2}$ 40	2	Owner.	2
79	Mutch, James		N $\frac{1}{2}$ 28	3	Farmer's son	1
80	Mutch, Robert	J	N $\frac{1}{2}$ 28	3	Owner.	1
84	McShannock, John	J	E $\frac{1}{2}$ 29	3	Owner.	1
87	McVettie, Moses	J	N $\frac{1}{2}$ N $\frac{1}{2}$ 31	3	Owner.	1
104	McGowan, Walter	J	S $\frac{1}{2}$ 33 and 39	3	Owner.	2
105	McGowan, Gregor	J	N $\frac{1}{2}$ 38 and 39	3	Owner.	2
106	McAtill, James, sen.		N $\frac{1}{2}$ 40	3	Owner.	2
107	McGill, Wm.	J	N $\frac{1}{2}$ 40	3	Owner.	2
108	McGill, David		N $\frac{1}{2}$ 40	3	Farmer's son	2
119	Mitchell, Thomas		N W Pt 28	4	Owner.	8
123	McClarty, Dongald	J	N E $\frac{1}{2}$ 28	4	Owner.	8
131	McClinton, H. John	J	S W $\frac{1}{2}$ 33	4	Owner.	8
149	McGowan, George, jr.	J	S $\frac{1}{2}$ 39	4	Owner.	2
158	Mitchell, John	J	E $\frac{1}{2}$ 29	5	Owner.	8
161	Murray, James		N $\frac{1}{2}$ 31	5	Owner.	8
165	McClinton, John, sen.		S $\frac{1}{2}$ 33	5	Owner.	8
168	McCulloch, John		S $\frac{1}{2}$ 34	5	Owner.	8
169	McCulloch, Ephriam		S $\frac{1}{2}$ 34	5	Farmer's son	8
170	McCulloch, David		S $\frac{1}{2}$ 34	5	Farmer's son	8
183	McGill, James, jr.	J	W $\frac{1}{2}$ 39	5	Owner.	2
176	Nicholson, Thomas		N $\frac{1}{2}$ N $\frac{1}{2}$ 36	5	Owner.	2
189	Nethery, James	J	Pt 41 and 42	5	Owner.	2
192	Nethery, Lancelet	J	N $\frac{1}{2}$ S $\frac{1}{2}$ 42	5	Owner.	2
57	Parker, James	J	N $\frac{1}{2}$ N $\frac{1}{2}$ 36	2	Owner.	2
58	Parker Alexander		N $\frac{1}{2}$ N $\frac{1}{2}$ 36	2	Farmer's son	2
67	Potter, James	J	S $\frac{1}{2}$ 40	2	Owner.	2
68	Potter, Thomas		S $\frac{1}{2}$ 40	2	Farmer's son	2
122	Parks, Jeremiah	J	S E $\frac{1}{2}$ 28	4	Owner.	8
103	Quinn, George	J	S $\frac{1}{2}$ 37	3	Owner.	2

No. on Roll	NAME.	Juror.	LOT.	Con.	P. O. Address.
71	Ross, Wm., sen		W $\frac{1}{2}$ 41	2	Owner 2
90	Ruger, Henry	J	W $\frac{1}{2}$ 32	3	Owner 1
95	Rogerson, Isaac		S E $\frac{1}{4}$ 34	3	Owner 13
112	Ritchie, Joshua	J	S $\frac{1}{2}$ 41	3	Owner 2
113	Ritchie, Wm.		S $\frac{1}{2}$ 41	3	Farmer's son 2
114	Ross, Hugh	J	N $\frac{1}{2}$ 41	3	Owner 2
117	Raney, Thomas		N E C 42	3	Owner 2
120	Ramsay, Robert	J	W Pt 28	4	Owner 8
121	Ramsay, Joshua		W Pt 28	4	Farmer's son 8
140	Robinson, Wm.	J	W $\frac{1}{2}$ 35	4	Owner 8
141	Robinson, Arch.	J	W $\frac{1}{2}$ 35	4	Owner 8
148	Ross, Thomas	J	N $\frac{1}{2}$ 39 and 40	4	Owner 2
151	Ross, Peter	J	N $\frac{1}{2}$ 41	4	Owner 2
157	Redmond, John	J	E $\frac{1}{2}$ 29	5	Owner 8
172	Robinson, Wm.		W $\frac{1}{2}$ 35	5	Owner 8
186	Rath, James	J	W $\frac{1}{2}$ 41	5	Owner 2
5	Sturdy, John	J	W $\frac{1}{2}$ 29	1	Owner 1
6	Sturdy, H. Hugh		W $\frac{1}{2}$ 29	1	Farmer's son 1
7	Sturdy, J. Wm.		W $\frac{1}{2}$ 29	1	Farmer's son 1
32	Somers, James	J	E $\frac{1}{2}$ 38	1	Owner 2
33	Somers, Robert	J	E $\frac{1}{2}$ 38	1	Owner 2
45	Strachan, Thomas	J	W $\frac{1}{2}$ 30	2	Owner 1
73	Stewart, James	J	E $\frac{1}{2}$ 41	2	Tenant 2
78	Sloan, Wm. M.D.		S W Pt 42	2	Owner 2
91	Sprong, Wm.		E $\frac{1}{2}$ 32	3	Owner 1
100	Stewart, Wm sen.		W $\frac{1}{2}$ 36	3	Owner 2
101	Stewart, Wm. jr.		W $\frac{1}{2}$ 36	3	Farmer's son 2
129	Stackhouse, John	J	E $\frac{1}{2}$ 32	4	Owner 8
137	Stackhouse, Wm	J	E $\frac{1}{2}$ 32	4	Owner 8
153	Stewart, George	J	42	4	Owner 2
188	Smith, B. John		S E $\frac{1}{4}$ 41	5	Tenant 2
8	Thompson, H. Thomas		E $\frac{1}{2}$ 29	1	Owner 1
21	Thompson, Wm.	J	W $\frac{1}{2}$ 35	1	Tenant 2
22	Thompson, John, sen.		W $\frac{1}{2}$ 35	1	Owner 2
23	Thompson, Thomas	J	E $\frac{1}{2}$ 35	1	Tenant 2
24	Thompson, John, jr.		E $\frac{1}{2}$ 35	1	Farmer's son 2
27	Trouse, Robert	J	N $\frac{1}{2}$ E $\frac{1}{2}$ 36	1	Owner 2
28	Taman, Henry	J	Pt 33 and 37	1	Tenant 2
44	Tabb, James	J	29	2	Tenant 1
47	Thiel, Henry	J	S $\frac{1}{2}$ 31	2	Owner 1
92	Taylor, Joseph	J	S $\frac{1}{2}$ 33	3	Owner 1
96	Taylor, John	J	N E $\frac{1}{4}$ 34	3	Owner 2
97	Toll, Frederick	J	W $\frac{1}{2}$ 35	3	Owner 2
99	Toll, Henry		W $\frac{1}{2}$ 35	3	Farmer's son 2
134	Tunney, Thomas	J	N E Pt 34	4	Owner 8
135	Tunney, James		N E Pt 34	4	Farmer's son 8
1	Wilson, Wm. sen.		W $\frac{1}{2}$ 23	1	Owner 1
2	Wilson, Wm. jr.	J	W $\frac{1}{2}$ 28	1	Owner 1
39	Walker, Jabez	J	S $\frac{1}{2}$ 41	1	Owner 2
56	Watson, Thomas		S $\frac{1}{2}$ 36	2	Owner 2

No. on Roll

59
60
98
102
142
167
174
182

No. on Roll

19

181

PAR

No. on Roll

VOTERS' LIST.—SUB-DIVISION No. 1.

No. ON ROLL	NAME.	Juror.	LOT.	CON.	—	P. O. Address.
59	Wagnor, Jacob	J	S ₁ 37	2	Owner	2
60	Wagnor, John	J	S ₁ 37	2	Tenant	2
98	Williams, Brue	J	E ₁ 35	3	Owner	2
102	Wilson, John	J	Pt 36 and 37	3	Owner	2
142	Williams, David	J	W ₁ 36	4	Owner	2
167	Witmer, Benjamin	J	N ₁ 33	5	Owner	8
174	Walsh, Samuel	J	S ₁ 36	5	Owner	2
182	Williams, John	J	E ₁ 38	5	Owner	2

PART II.—Persons entitled to vote at Municipal Elections ONLY.

No. ON ROLL.	NAME.	Juror.	LOT.	CON.	—	P. O. ADDRESS
19	BLAETZER, ADAM		S E Pt 34	1	Tenant	1
181	MURRAY, DONALD		N W C 38	5	Owner	2

PART III.—Persons entitled to vote at Elections to the Legislative Assembly ONLY.

No. ON ROLL.	NAME	Juror.	LOT.	CON.	—	P. O. Address.

NONE.

VOTERS' LIST---1880.

MUNICIPALITY OF EAST WAWANOSH.

SCHEDULE OF POST OFFICES:

AUBURN, 1.	FORDYCE, 4.	WINGHAM, 7.
BLYTH, 2.	MARNOCH, 5.	WESTFIELD 8.
BELGRAVE, 3.	ULSTEE, 6.	GODERICH, 9.
CLINTON, 10.	LONDESBOROUGH, 12.	
SEAFORTH, 11.	SUNSHINE, 13.	

PART I.—Persons entitled to vote at BOTH Municipal Elections and Elections to the Legislative Assembly.

POLLING SUB-DIVISION No. 2,

Comprising all the Lots in Concessions 6, 7, 8, 9 and 10.

No. on Roll.	NAME.	Juror.	LOT.	CON		P. O. Address.
197	ARMSTRONG, JAMES	J	E ½ N ½ 29	6	Owner	8
231	Armstrong, John	J	W ½ 29	7	Owner	8
232	Armstrong, Charles	J	W ½ 29	7	Farmer's son	8
286	Agnew, Thos. sen	J	N E Pt 33	8	Owner	5
330	Agnew, James	J	S Pt 35	9	Owner	5
338	Agnew, John	J	W ½ 38	9	Owner	3
343	Anderson, Finlay	J	40	9	Owner	3
344	Anderson, Duncan	J	40	9	Owner	3
345	Anderson, James	J	40	9	Owner	3
372	Armstrong, Edward, sr.	J	W ½ 38	10	Owner	7
373	Armstrong, Edward, jr.	J	W ½ 38 ½	10	Owner	7
202	BLACK, JOHN	J	E ½ 31	6	Owner	8
216	Black, Andrew	J	W ½ 38	6	Owner	3
230	Brooks, Robert	J	S Pt 28	7	Owner	8
248	Bennett, John. sen.	J	W ½ 37	7	Owner	3
249	Bennett, E. John, jr.	J	W ½ 37	7	Farmer's son	3
252	Black, Thomas	J	E ½ 38 and 39	7	Tenant	3
259	Budge, John	J	S W ½ 41	7	Owner	3
272	Bruce, Thomas	J	S ½ S ½ 30	8	Owner	4
274	Bruce, Alex. sen.	J	S ½ S ½ 30	8	Occupant	4
284	Bengough, Wm.	J	E Pt 33	8	Owner	3
289	Bene, John	J	35	8	Owner	5
304	Brooks, John	J	S Pt 42	8	Owner	3
308	Bell, Henry	J	N E C 42	8	Owner	3
320	Bescroft, John	J	N ½ 31	9	Owner	4
348	Brandon, John	J	N ½ 42	9	Owner	3
349	Brandon, Matthew	J	S ½ 42	9	Owner	3
370	Brown, Patrick	J	N E C 36	10	Owner	3

VOTERS' LIST.—SUB-DIVISION No 2

No. on Roll	NAME.	Jurat.	LOT.	CON.		P. O. Address.
383	Brandon, James	J	N ½ 41	10	Owner	3
384	Brandon, Joseph	J	N ½ 41	10	Tenant	3
195	CHAMPION, FREDERICK	J	E ½ 28	6	Tenant	8
199	Carr, Alfred	J	C Pt 30	6	Tenant	8
200	Carr, William	J	S W ¼ 31	6	Owner	8
238	Campbell, John	J	Pt 31 and W ¼ 32	7	Tenant	5
254	Conliss, John	J	S ½ 40	7	Owner	3
260	Corley, Richard	J	E ½ 41	7	Owner	3
262	Campbell, John	J	N ½ N ½ 42	7	Owner	3
268	Channey, John	J	E ½ 29	8	Owner	4
269	Channey, Wm	J	E ½ 29	8	Owner	4
282	Campbell, Thomas	J	S W Pt 33	8	Occupant	5
283	Campbell, Charles	J	S W Pt 33	8	Owner	5
314	Channey, Richard	J	29	9	Owner	4
315	Channey, Edward	J	29	9	Farmer's son	4
346	Cole, John	J	W ½ 41	9	Tenant	3
367	Cummings, George	J	36	10	Owner	5
201	DENSMORE, HENRY	J	Pt 30 and 31	6	Owner	8
217	Dobbin, Wm.	J	E ½ 38 and W ½ 39	6	Owner	3
218	Dobbin, James	J	E ½ 39	6	Owner	3
221	Dunbar, Joseph	J	E ½ 41	6	Owner	3
233	Deacon, Henry, jr.	J	W ½ 30	7	Owner	8
234	Donohue, Timothy	J	E ½ 29	7	Owner	8
332	Dalgarno, George	J	N ½ N ½ 35	9	Owner	5
355	Dow, James	J	E ½ 29	10	Owner	4
360	Deacon, James	J	S ½ 31	10	Owner	5
389	Daly, George	J	N ½ 42	10	Owner	3
213	EDWARDS, HENRY	J	E ½ 36	6	Owner	3
207	FOTHERGILL, GEORGE	J	Pt 33 and 34	6	Owner	5
256	Fells, Samuel	J	E ½ 37	7	Owner	3
313	Farquharson, Wm.	J	S ½ 28	9	Owner	4
377	Fowley, James, sen.	J	N Pt S ½ 39	10	Owner	7
378	Fowley, James, jr.	J	S Pt S ½ 39	10	Owner	7
385	Ferguson, Andrew	J	S ½ 41	10	Owner	3
386	Ferguson, James	J	S ½ 42	10	Owner	3
387	Ferguson, Matthew	J	S ½ 42	10	Farmer's son	3
302	GRIGG, JAMES	J	Pt 41	8	Owner	3
322	Garrow, T. James	J	N Pt 33	9	Owner	9
369	Garrick, James	J	S ½ S ½ 37	10	Owner	5
205	HENRY, GEORGE	J	S ½ 33	6	Owner	5
287	Henry, James	J	S ½ 34	8	Owner	5
288	Henry, Robert	J	S ½ 34	8	Farmer's son	5
309	Haines, Edward, sen.	J	N ½ 28	9	Owner	4
310	Haines, Edward, jr.	J	N ½ 28	9	Farmer's son	4
311	Haines, Robert	J	N ½ 28	9	Owner	4
362	Hanna, Campbell	J	N ½ 32 & N Pt 33	10	Owner	5
363	Hanna, John	J	N ½ 32 & N Pt 33	10	Farmer's son	5

VOTERS' LIST — SUB-DIVISION NO. 2.

No. on Roll	NAME.	Jurat.	Lot.	Con.	Address.	P. O. Address.
358	IRWIN, JOHN		S W Pt N $\frac{1}{2}$ 31	10	Tenant	4
359	Irwin, Thomas	J	S Pt N $\frac{1}{2}$ 31	10	Owner.	5
228	JEFFERSON, JOHN		S W Pt 28	7	Owner.	8
271	James, Thomas	J	N $\frac{1}{2}$ S $\frac{1}{2}$ 30	8	Owner.	4
280	Jamieson, Thomas	J	E $\frac{1}{2}$ 32	8	Owner.	4
334	Johnston, Wm.	J	S $\frac{1}{2}$ 36	9	Owner.	5
342	Johnston, David	J	E $\frac{1}{2}$ 39	9	Owner.	3
366	Jackson, John	J	35	10	Owner.	5
375	Johns, Frederick	J	N $\frac{1}{2}$ N $\frac{1}{2}$ 39	10	Owner.	7
267	KENNY, JAMES		W $\frac{1}{2}$ 29	8	Owner.	—
361	King, Peter	J	S $\frac{1}{2}$ 32 and S $\frac{1}{2}$ 33	10	Owner	5
321	LEISHMAN, RICHARD	J	32	9	Owner.	5
194	MCLAUGHLIN, THOS.	J	N W C 28 &c.	6	Owner.	8
206	Morton, Alex.	J	N W $\frac{1}{2}$ 33	6	Owner.	5
208	McDowell, John	J	S $\frac{1}{2}$ 34	6	Owner.	5
209	McDonald, Peter		S Pt W $\frac{1}{2}$ 35	6	Owner.	5
229	McPhedran, Neil	J	S W C 28	7	Owner.	8
235	Marwood, John	J	E $\frac{1}{2}$ 30	7	Owner.	8
253	McCallum, Finlay		E $\frac{1}{2}$ 38 and 39	7	Owner.	—
264	McCoy, Wm.		W $\frac{1}{2}$ 24	8	Owner.	4
281	McBride, Thos.		N W Pt 33	8	Owner.	4
285	McBurney, Hugh	J	E Pt 33	8	Tenant.	5
297	McCallum, John	J	38	8	Owner.	3
293	McCallum, James		39	8	Owner.	3
299	McLean, Donald	J	W $\frac{1}{2}$ 40	8	Tenant	3
300	McLean, Hugh	J	E $\frac{1}{2}$ 40	8	Tenant	3
301	McLean, John	J	E $\frac{1}{2}$ 40	8	Tenant	3
303	McKibbin, Andrew	J	E $\frac{1}{2}$ E $\frac{1}{2}$ 41	8	Owner.	3
316	Mason, Peter	J	S $\frac{1}{2}$ 30 and 31	9	Owner.	4
323	Meyer, C. W. H.		W Pt 33	9	Owner.	7
326	McDonald, Wm.	J	Pt 33 and 34	9	Owner.	5
336	McLaughlin, Thos.	J	S $\frac{1}{2}$ 37	9	Owner.	3
337	McLaughlin, George	J	S $\frac{1}{2}$ 37	9	Occupant	3
353	Martin, Archibald	J	N $\frac{1}{2}$ 28	10	Owner.	4
356	McGee, John	J	W $\frac{1}{2}$ 30	10	Owner.	4
357	McGee, James	J	E $\frac{1}{2}$ 30	10	Owner.	4
364	McCourt, James	J	34	10	Owner.	5
365	McCourt, Henry	J	34	10	Owner.	5
368	McKay, Robert		36	10	Farmer's son	7
371	Menzies, John	J	N $\frac{1}{2}$ 37	10	Owner.	7
196	NIXON, Wm.	J	W $\frac{1}{2}$ N $\frac{1}{2}$ 29	6	Owner.	8
219	Nethery, Wm.	J	S $\frac{1}{2}$ 40	6	Owner.	3
251	Nicol, Walter	J	W $\frac{1}{2}$ 38	7	Owner.	3
258	Nethery, John	J	N W $\frac{1}{2}$ 41	7	Owner	3
327	Naylor, Fountain		S $\frac{1}{2}$ N $\frac{1}{2}$ 34	9	Owner	5
276	O'NEIL, FRANCIS	J	N $\frac{1}{2}$ S $\frac{1}{2}$ 31	8	Owner	4
305	Owens, James	J	N Pt 42	8	Owner	3

No. on Roll

347

266

328

381

382

255

270

277

278

324

328

329

331

333

333

344

35

35

37

38

21

21

22

23

23

24

24

24

24

24

24

24

24

24

24

24

24

24

24

24

24

24

24

24

24

24

24

VOTERS' LIST.—SUB-DIVISION NO. 2.

No. on Roll	NAME.	Jurat.	LOT.	Con.	Address.	P. O. Address.
347	Owens, John	J	E ½ 41	9	Owner	3
266	PHILIPS, EZEKIEL		N W Pt 28	8	Owner	4
328	Porterfield, Peter		W ½ S ½ 34	9	Owner	5
381	Pearson, Matthew		N ½ 40	10	Owner	3
382	Pearson, J. Henry		N ½ 40	10	Farmer's son	3
255	RATH, WM.	J	S ½ N ½ 40	7	Owner	3
270	Robertson, Edward	J	N ½ 30	8	Owner	4
277	Robertson, Wm.	J	N ½ 31	8	Owner	4
278	Ruddy, John	J	S Pt W ½ 32.	8	Owner	4
324	Robertson, Michael	J	S E Pt 33	9	Owner	5
325	Robertson, Robert	J	S E Pt 33	9	Tenant	5
329	Reid, George	J	E ½ S ½ 34	9	Owner	5
331	Robertson, Alexander	J	S ½ N ½ 35	9	Owner	5
333	Reilly, Robert		N ½ 36	9	Owner	3
339	Robertson, John	J	Pt 38 and 39	9	Owner	3
340	Robertson, Duncan	J	S E ½ 38	9	Owner	3
350	Robertson, Donald		S E C 42	9	Owner	3
354	Runtoul, Alex.	J	V ½ 29	10	Owner	4
374	Robertson, Arch'd	J	E ½ 38	10	Owner	3
388	Ray, Benjamin		N ½ 42	10	Owner	3
210	SNELL, DAVID	J	S ½ W ½ 35	6	Owner	5
211	Spafford, John		N Pt W ½ 35	6	Owner	5
236	Shorts, Wm.		W ½ 31	7	Owner	8
237	Shorts, Enoch	J	Pt 31 and W ½ 32	7	Owner	8
239	Scott, James	J	E ½ 32	7	Owner	8
240	Scott, Alexander		E ½ 32	7	Farmer's son	8
241	Solar, George	J	S ½ 33	7	Owner	5
246	Scott, David		35	7	Owner	3
247	Scott, Walter	J	36	7	Owner	3
256	Stonehouse, Richard	J	N ½ N ½ 40	7	Owner	3
275	Smith, James	J	S ½ S ½ 31	8	Owner	4
279	Stein, Robert	J	N W Pt 32	8	Owner	4
307	Scandrett, John	J	N E Pt 42	8	Tenant	3
317	Singleton, Wm. sen.		N ½ N ½ 30	9	Owner	4
318	Singleton, Wm. jr.	J	S ½ N ½ 30	9	Owner	4
319	Singleton, Zechariah		N ½ 30	9	Farmer's son	4
335	Scott, Robert	J	N ½ 37	9	Owner	5
341	Stewart, James	J	S W ½ 39	9	Owner	3
198	FINDALL, GEORGE	J	Pt 29 and 30	6	Owner	8
203	Taylor, Benjamin	J	32	6	Tenant	5
204	Taylor, David	J	32	6	Tenant	5
212	Taylor, H. Thomas		E ½ 35 and W ½ 36	6	Owner	8
293	Tynor, George, sen.		37	8	Owner	3
294	Tynor, James	J	37	8	Owner	3
295	Tynor, George, jr.	J	37	8	Owner	3
296	Tynor, H. John		37	8	Farmer's son	3
306	Thomson, Wm		N E Pt 42	8	Owner	3
220	VANCAMP, GEORGE	J	W ½ 41	6	Owner	3

VOTERS' LIST.—SUB-DIVISION No. 2.

No. on Roll	NAME.	Juror.	LOT.	CON.	—	P. O. Address.
193	WALLACE, THOMAS	J	W ½ 28	6	Owner	8
222	Walsh, Thomas	J	42	6	Owner	3
223	Walsh, Malcolm		42	6	Farmer's son	3
224	Walsh, Joshua		42	6	Farmer's son	3
225	Walsh, J. Wm.		42	6	Farmer's son	3
226	White, George	J	N ½ N ½ 28	7	Owner	4
227	White, Joseph		N ½ N ½ 28	7	Farmer's son	4
243	Wightman, James	J	S ½ N ½ 34	7	Owner	5
244	Wightman, Henry		N ½ N ½ and S ½ 34	7	Owner	5
245	Wightman, H. Jackson		N ½ N ½ and S ½ 34	7	Farmer's son	5
263	Wightman, James		S ½ S ½ 42	7	Owner	3
290	Wightman, Edwin	J	W Pt 36	8	Owner	3
291	Wightman, James	J	W Pt 36	8	Owner	3
292	Wightman, Thomas	J	E Pt 36	8	Owner	3
351	Webster, John		S ½ 28	10	Owner	—
352	Webster, Wm.	J	S ½ 28	10	Owner	4
376	Watson, James	J	S ½ N ½ 39	10	Owner	7
379	Williamson, Robert		N ½ 40	10	Owner	3
380	Williamson, James		N ½ 40	10	Tenant	3

PART II.—Persons entitled to vote at Municipal Elections ONLY.

No. on Roll	NAME.	Juror.	LOT.	CON.	—	P. O. ADDRESS
242	GUMMETT, JESSE		S E C 33	7	Owner	—
265	BROOKS, JOHN		N W C 28	8	Owner	4
312	STEIN, JOHN		N W Pt 28	9	Owner	4

PART III.—Persons entitled to vote at Elections to the Legislative Assembly ONLY.

No. on Roll	NAME	Juror.	LOT.	CON.	—	P. O. Address.

NONE.

P. O.
Address.

VOTERS' LIST --- 1880.

MUNICIPALITY OF EAST WAWANOSH.

SCHEDULE OF POST OFFICES:

AUBURN, 1.	FORDYCE, 4.	WINGHAM, 7.
BLYTH, 2.	MARNOCH, 5.	WESTFIELD 8.
BELGRAVR, 3.	ULSTER, 6.	GODERICH, 9.
CLINTON, 10.	LONDESBOROUGH, 12.	
SEAFORTH, 11.	SUNSHINE, 13.	

PART I.—Persons entitled to vote at BOTH Municipal Elections and Elections to the Legislative Assembly.

POLLING SUB-DIVISION No. 3,

Comprising all the Lots in Concessions 11, 12, 13 and 14.

No. ON ROLL.	NAME.	Juror.	LOC.	Con.		P. O. Address.
410	ANDERSON, JOHN		N Pt 36	11	Owner	7
412	Agnew, Thomas, jr.	J	35	11	Owner	5
421	Abraham, Thos.	J	N Pt 41	11	Owner	7
422	Abraham, Wm. sen.		E Pt W $\frac{1}{2}$ 41	11	Owner	7
423	Abraham, Wm. jr.		E Pt W $\frac{1}{2}$ 41	11	Farmer's son	7
503	Anderson, Arch'd	J	W $\frac{1}{2}$ 40	13	Owner	7
506	Anderson, Wm.	J	Pt 40 and 41	13	Tenant	7
458	BLANCHARD, THOS.	J	W $\frac{1}{2}$ 41	12	Owner	7
407	COUTTS, JOHN, sen.	J	S $\frac{1}{2}$ 34	11	Tenant	5
408	Coutts, John, jr.	J	S $\frac{1}{2}$ 34	11	Tenant	5
413	Coutts, George	J	N $\frac{1}{2}$ 37	11	Tenant	7
418	Coults, Robert	J	S $\frac{1}{2}$ 39	11	Owner	7
419	Coults, John		S $\frac{1}{2}$ 39	11	Farmer's son	7
424	Campbell, Alex.	J	E $\frac{1}{2}$ 41	11	Owner	3
425	Coults, George	J	Pt 42	11	Owner	3
430	Clow, John	J	S $\frac{1}{2}$ 30	12	Owner	6
437	Coad, Richard		N $\frac{1}{2}$ 33	12	Owner	5
438	Coad, Thomas	J	S $\frac{1}{2}$ 33	12	Owner	5
439	Coad, John	J	34	12	Owner	7
454	Currie, Robt. jr.	J	N $\frac{1}{2}$ 39	12	Owner	7
464	Carrick, John		N $\frac{1}{2}$ 28	13	Owner	6
465	Carrick, David		N $\frac{1}{2}$ 28	13	Farmer's son	6
466	Carrick, Andrew		N $\frac{1}{2}$ 28	13	Farmer's son	6
467	Cook, Robert	J	W $\frac{1}{2}$ 29	13	Owner	6
468	Cook, Thomas	J	W $\frac{1}{2}$ 29	13	Owner	6
469	Clow, James, sen.		Pt 29 and 30	13	Owner	6
470	Clow, David		Pt 29 and 30	13	Farmer's son	6

8
3
3
3
3
4
4
5
5
3
3
3
3
3
7
3
3

P. O.
ADDRESS

4
4

Assembly

P. O.
Address.

No. on Roll	NAME.	Juror.	Lor.	Con.	Address.	P. O.
471	Clow, Archibald		Pt 29 and 30	13	Farmer's son	6
472	Clow, Andrew		Pt 29 and 30	13	Farmer's son	6
473	Clow, James, jr.	J	N 1/2 30	13	Owner	6
474	Cranston, Ebenezer	J	N 1/2 31	13	Owner	6
477	Currie, T. John	J	S E 1/2 32	13	Owner	7
487	Clifford, Martin		E 1/2 36	13	Owner	7
488	Clifford, Michael		E 1/2 36	13	Farmer's son	7
489	Clifford, John		E 1/2 36	13	Farmer's son	7
490	Currie, James	J	W 1/2 37	13	Owner	7
491	Currie, Robert		W 1/2 37	13	Farmer's son	7
513	Cochrane, James	J	S Pt 42	13	Owner	7
515	Carrick, Nathaniel	J	N E Pt 28	14	Owner	6
516	Carrie, Thomas	J	N E Pt 28	14	Owner	6
527	Craft, George	J	N Pt 30	14	Tenant	6
529	Clunes, Donald	J	S 1/2 30	14	Owner	6
555	Currie, Robert		Pt 39 and 40	14	Owner	7
559	Currie, John	J	W 1/2 41	14	Owner	7
560	Currie, C. John	J	E 1/2 41	14	Owner	7
562	Cassels, Mark	J	S Pt 42	14	Owner	7
403	DEACON, HENRY, sen.		S 1/2 33	11	Owner	5
404	Deacon, John	J	S 1/2 33	11	Owner	5
406	Deacon, Wm.		S 1/2 34	11	Owner	7
415	Duncan, David		S E Pt 37	11	Owner	7
459	Drost, John		E 1/2 41	12	Owner	7
512	Duckett, Lloyd	J	N Pt 42	12	Owner	7
538	Davidson, Thomas	J	S 1/2 34	14	Owner	7
558	Deacon, Wm.		N 1/2 S 1/2 40	14	Owner	7
504	ELLIOTT, WM.		W 1/2 E 1/2 40	13	Occupant	7
505	Elliott, John, jr.	J	W 1/2 E 1/2 40	13	Owner	7
530	Everett, John	J	S 1/2 31	14	Owner	6
533	Evans, David	J	W 1/2 W 1/2 32	14	Tenant	6
552	Elliott, John, sen.	J	38	14	Tenant	7
436	FINNAN, THOMAS	J	N W Pt 32	12	Owner	6
457	Ferguson, Thomas	J	S 1/2 40	12	Owner	7
495	Fitzpatrick, Bernard		S 1/2 38	13	Owner	7
496	Fitzpatrick, Wm.		S 1/2 38	13	Farmer's son	7
497	Fitzpatrick, George		S 1/2 38	13	Farmer's son	7
498	Fitzpatrick, Albert		S 1/2 38	13	Farmer's son	7
536	Fralick, B. Samuel	J	N 1/2 33	14	Owner	7
537	Fralick, Allen	J	S 1/2 33	14	Owner	7
549	Foster, John	J	S E Pt 37	14	Owner	7
391	Gibbons, Wm	J	S 1/2 28	11	Owner	4
392	Gibbons, Thomas		29	11	Owner	4
393	Gibbons, Patrick		29	11	Farmer's son	4
394	Greenan, H. John	J	S 1/2 39	11	Owner	4
518	Gillespie, Charles	J	S Pt N 1/2 28	14	Owner	6
519	Gillespie, John, sen.	J	N Pt 29	14	Owner	6
520	Gillespie, John, jr.	J	N Pt 29	14	Farmer's son	6
539	Grain, Henry	J	N 1/2 34	14	Owner	7

VOTERS' LIST.—SUB-DIVISION NO. 3

No. on Roll	NAME.	Juror.	LOT.	Con.	-----	P O. Address.
526	HOLMSTEAD, FRANCIS		N Pt 30	14	Owner	11
561	IRWIN, WM.	J	N W Pt 42	14	Tenant	7
426	JAMES, RICHARD	J	N ½ E ½ 42	11	Owner	7
556	Jarvyn. Jabez		N ½ S ½ 40	14	Owner	7
395	LEAVER, PETER	J	N ½ 30	11	Owner.	6
416	Lind, Thomas	J	W ½ 38	11	Owner.	7
420	Louttit, Magnus		40	11	Owner.	7
444	Lemmex, Elisha	J	S ½ 36	11	Owner.	7
461	Lowery, James	J	S ½ 42	12	Owner	7
476	Lockeridge, Joseph	J	S W Pt 32	13	Owner.	6
492	Loggatt, Samuel	J	E ½ 37	13	Owner.	7
498	Loggatt, Gilbert		E ½ 37	13	Farmer's son	7
501	Linklater, Wm.	J	N ½ 39	13	Owner	7
502	Linklater, S. Wm.		N ½ 39	13	Farmer's son	7
507	Linklater, Andrew	J	N E ½ 41	13	Owner	7
508	Linklater, John, sen.	J	S E ½ 41	13	Owner	7
509	Linklater, Magnus, sen.	J	E ½ W ½ 41	13	Owner	7
510	Linklater, Magnus, jr.		E ½ W ½ 41	13	Farmer's son	7
511	Linklater, Thomas		E ½ W ½ 41	13	Farmer's son	7
531	Loggatt, John	J	N ½ 31	14	Owner	6
554	Linklater, H. James	J	S Pt 39	14	Owner.	7
557	Linklater, Thomas	J	N ½ S ½ 40	14	Tenant	7
401	McBURNAY, SAMUEL	J	E ½ 32	11	Owner	5
402	McBurney, John		E ½ 32	11	Farmer's son	5
427	Martin, James	J	Pt 28 and 29	12	Owner	6
428	Martin, Wm.	J	Pt 28 and 29	12	Owner	6
429	Martin, Charles	J	Pt 28 and 29	12	Owner	6
431	McKay, Donald	J	N ½ 30 &c	12	Tenant	6
432	McKay, James		N ½ 30 &c	12	Farmer's son	6
434	McGrogan, Felix	J	S ½ 31	12	Owner	6
435	McGrogan, Wm.		S ½ 31	12	Farmer's son	6
452	McDougall, Alex.	J	S ½ 39	12	Owner	7
453	McDougall, Andrew		S ½ 39	12	Tenant	7
462	McKay, George		S ½ S ½ 28	13	Owner	7
463	McConnell, Charles	J	N ½ S ½ 28	13	Owner	7
486	McKellar, John		W ½ 36	13	Owner	7
517	Mowray, George		E Pt 28	14	Owner	6
532	Mills, W. Joseph		W ½ W ½ 32	14	Owner	—
396	NORMAN, JOHN	J	N ½ N ½ 31	11	Owner	5
547	Newans, Alex.	J	N W Pt 37	14	Owner	7
397	PUGSLEY, JOHN	J	S ½ N ½ 31	11	Owner	5
417	Perdue, James	J	E ½ 38 and N ½ 39	11	Owner	7
456	Porter, Alexander	J	N ½ 40	12	Tenant	7
484	Pattison, James		E ½ 35	13	Owner	7
485	Pattison, Wesley	J	E ½ 35	13	Tenant	7
499	Patterson, James		S ½ 39	13	Owner	7
500	Patterson, Wm		S ½ 39	13	Farmer's son	7

No. on Roll.	NAME.	Juror.	Lot.	Con.	—	P. O. Address.
524	Patterson, James		N E Pt 29	14	Tenant	6
540	Pelton, John	J	N Pt 35	14	Owner.	7
405	ROACH, WM.	J	N ½ 33 and N ½ 34	11	Owner	5
440	Reid, James	J	W ½ 35	12	Owner	7
446	Robertson, George	J	S ½ 37	12	Owner	7
449	Rodgers, Ralph	J	E ½ N ½ 38	12	Tenant.	7
450	Reid, Wm. sen.		S ½ 38	12	Owner	7
451	Reid, Wm. jr.	J	S ½ 38	12	Owner	7
478	Reid, Adam		S E C 33	13	Owner	7
479	Reid, Thomas		S Pt 33	13	Owner	7
480	Reid, John	J	S Pt 33	13	Owner	7
482	Robertson, David	J	S ½ 34	13	Owner	7
521	Rennie, David		N E Pt 29	14	Owner	6
550	Russell, Robinson	J	S E Pt 37	14	Tenant	
400	SHIELDS, ROBERT	J	W Pt 32	11	Owner	5
433	Steen, Wm.	J	S ½ N ½ 31	12	Owner	6
441	Shields, Andrew	J	E ½ 35	12	Owner	7
442	Shields, John	J	E ½ 35	12	Farmer's son	7
445	Shields, James	J	N ½ W ½ 37	12	Owner	7
460	Salter, John	J	N ½ 42	12	Owner	7
475	Sutherland, Wm.	J	S ½ 31	13	Owner	6
481	Shiell, John	J	N ½ 33 and N ½ 34	13	Owner	7
514	Smeltzer, Joseph	J	S ½ 28	14	Owner	6
523	Shaw, John	J	N E Pt 29	14	Owner	6
525	Smeltzer, Abel	J	S Pt 29	14	Owner	6
535	Sharp, J. William	J	E ½ 32	14	Owner	6
390	TROY, PATRICK	J	N ½ 28	11	Owner	4
545	Taylor, John, sen.	J	E ½ 36	14	Owner	7
546	Taylor, John, jr.	J	E ½ 36	14	Farmer's son	7
553	Tervit, George	J	Pt 39	14	Owner	7
398	WORDEN, EDWARD	J	S W Pt 31	11	Owner.	7
399	Watson, Wm.		S W Pt 31	11	Tenant	—
447	Walters, Richard, sen.		E ½ W ½ 37 &c	12	Owner	7
447	Walters, Thomas	J	E ½ W ½ 37 &c	12	Tenant	7
483	Walker, Michael	J	W ½ 35	13	Owner	7
494	Walters, Richard, jr.	J	N ½ 34	13	Owner	7
522	Winfield, Edwin		N E Pt 29	14	Owner	6
534	Wade, E. Dean	J	E ½ W ½ 32	14	Owner	6
541	Wilson, Gavin	J	S Pt 35	14	Tenant	7
542	Wilson, James	J	W ½ 36	14	Owner	7
543	Wilson, Wm.		W ½ 36	14	Farmer's son	7
544	Wilson, John		W ½ 36	14	Farmer's son	7
548	Wiley, Wm	J	N E Pt 37	14	Owner	7
551	Welch, Samuel		38	14	Owner	Brougham
443	YOUNG, ALEXANDER	J	N ½ 36	12	Owner	7

PART II...Persons entitled to vote at Municipal Elections ONLY.

No. on Roll.	NAME.	Juror.	LOT.	Con.	---	P. O. ADDRESS

NONE.

PART III...Persons entitled to vote at Elections to the Legislative Assembly ONLY.

No on Roll.	NAME.	Juror.	LOT.	Con.	---	P. O. Address.

NONE.

Total number of persons qualified to serve on juries, Three Hundred and Forty-eight, (348.)

I, P. PORTERFIELD, Clerk of the Municipality of the Township of East Wawanosh, in the County of Huron, do hereby certify that Part One of the within list, constitutes a correct list for the year 1880 of all persons appearing by the last revised Assessment Roll of the said Municipality to be entitled to vote at Elections for Members of the Legislative Assembly, and that parts One and Two constitute a correct list for the said year of all persons appearing by the said Roll to be entitled to vote at Municipal Elections in said Municipality.

And I hereby call upon all electors to examine the said list, and if any omissions or other errors are perceived therein to take immediate proceedings to have the said errors corrected according to law.

Dated this 10th day of August, 1880.

P. PORTERFIELD, CLERK,
Marnoch P. O.

