MC2398

POOR DOCUMENT

TODAY.
We continue the publication of a new American serial story.
TAKEN BY SIEGE
is the serial story of the year, and ortrays real life as it is today.

The Evening Gazette.

READ THE WANTS
in the GAZETTE today, and every day.
You can get a want in the GAZETTE for TEN CENTS a day.

VOL. II.---WHOLE NO. 326. ST. JOHN, N. B., TUESDAY, JUNE 11, 1889. PRICE TWO CENTS

BOARDING.

BOARDING—A few single gentlemen can be accommodated with board at 49 Mecklenburg street, pleasant rooms, nice location. Apply on the premises.

WANTED.

WANTED—One good Coat maker and Pant maker, and one Vest maker. Also two girls to learn the trade. JAMES A McINNIS, 12 King Square, south.

WANTED—A strong active lad that has had some experience in the tin business. Apply to A. G. Bower & Co., Canterbury st.

WANTED—The people to know that Jones, the instalment man, keeps only at 36 Dock st., and has no connection with any other concern.

LOST.

LOST—This afternoon on Prince Wm. St, between the Bank of Nova Scotia and the Bank of Montreal, $20.00. The finder will oblige by leaving at this office.

LOST—In moving from Union to Germain st. about 1st May, a Cigar Box containing papers of no value to any person but the owner. The finder will be rewarded by leaving it at 23 Germain St
W. J. CUNNINGHAM.

ON Saturday last, between Prince William St. and the Provincial Asylum, a parcel containing a suit of clothes. The finder will oblige by leaving same at the GAZETTE office, 21 Canterbury street.

FOR SALE

FOR SALE—The pleasantly situated House, 134 Britain near Sydney st., containing 9 Rooms, W. C. &c. Terms easy. For particulars apply to H. J. PITTS, 179 Union St.

TO LET.

TO LET—Two Houses, on King St. East, Nos. 219 and 221; containing all modern improvements. Will be let at a moderate rent for the present year. Apply to CHAS. PATTON, corner of Princess and Pitt street.

TO LET—The UPPER FLAT in house Guilford street, Carleton, lately occupied by C. A. Shamper. Apply to A. H. DeMILL, Palmer's building.

TO LET—House known as "The Farms," on the Bay Shore, near Carleton. Apply to A. H. DeMILL, Palmer's building.

TO LET—A pleasant and convenient Flat, six rooms, 218 Duke st. Apply at premises.

TO LET—The residence of the late Mrs. Robert I. Jardine, on the March Road, one mile from the city, known as Woodside, with Stable, Barns, Garden and 23 acres land. Apply to JOHN BOYD, Market Square.

TO LET—No 169½ Queen street, now occupied by Mr. Chas Ledford; six rooms, including bath room. May be examined any afternoon. E. L. C. KNOWLES, 107 Prince Wm. street.

TO LET—The COTTAGE situate in Lancaster belonging to the Estate of the late John Clark; contains ten rooms, with china closet, bath room, hot and cold water, and water closet; frost-proof cellar; hot air furnace, etc, etc; also Garden with apple trees, currant bushes, etc. House will be let separately or with Farm containing 70 acres in good state of cultivation. Will be let for one or more years. Enquire of W. W. Clark, Mayor's office. W. W. CLARK and J A CLARK, Executors.

TO LET—In the Domville Building, large and small ROOMS, centrally located remember, pleasant and comfortable small families can be accommodated. Enquire of A L SPENCER, on the premises.

TO LET—From first of May next, the commodious premises, No. 153 Germain street, at present occupied by W. Malcolm Mackay, Esq. This is one of the best finished and most centrally located dwellings in the city; has hot and cold water, gas and other conveniences. May be seen on Tuesday and Friday afternoons from 3 to 5. Apply to W. J. DAVIDSON, 87 Water street.

TO LET—From first of May next, the premises on Sydney street, at present occupied by Chas. G. Turnbull. May be seen on the afternoons of Wednesday and Thursday of each week. For rent and other particulars apply to W. J. DAVIDSON, Water street.

TO LET—Brick Store, Corner Portland and High sts., Portland. A good stand for grocery store, provisions and country produce. John Connolley, Corner Portland and High sts.

TO LET—Lower flat of the house 25 Exmouth street, six rooms, modern improvements, hot and cold water. Apply on the premises.

HACK, HACK.

AS I have started business on my own account I would be pleased to receive all orders at my address.
SAMUEL CORBETT,
No. 9 Adelaide Road, Portland.

Removal Notice.

JAMES S. MAY & SON,
Merchant Tailors,
HAVE REMOVED TO THE
Domville Building, Prince Wm. St.,
premises formerly occupied by the Bank of Montreal, and are now ready for business.
Stock Complete for Summer Trade
and will be added to from time to time with the Latest Incoming Novelties.

WILLIAMS BROTHERS,
Cash Grocery stores.
Save 35 per cent by buying your groceries for cash.
Prices as follows:

STAR FLOUR Bbl	$5 4
BUTTER, choice lb	20
NEW CHEESE lb	14
COLEMAN'S STARCH lb	12
CORN STARCH, package	10
BIRD SEED "	8
WHEAT GRITZ bag	25
PICKLES bottle	15

WILLIAMS BROTHERS,
Corner Princess and Charlotte, and 115 Brussels street.

City Advertisement and Bill Posting Company,
Office 9 Canterbury street.
Bills posted, Circulars, Dodgers &c. distributed at lowest prices.
Orders may also be left at the National 22 Charlotte street.

NEW NOVELS.

***STORMLIGHT*, a story of love and Nihilism,**
By J. E. Maddock. Price 25c.
LOOKING BACKWARD FROM 2000 to 1887,
By Edward Bellamy. Price 25c.
"LINDSAY'S LUCK,"
By Francis Hodgson Burnett. Price 25c.
THE FATAL PHAYNE,
By H. C. Philips, author of As in a Looking Glass, &c. Price 30c.

J. & A. McMILLAN
98 and 100 Pr. Wm. Street,
St. John, N. B.

KING STREET STOVE STORE.
REFRIGERATORS ONLY $10.00

$10 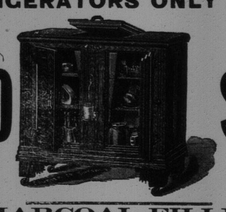 **$10**

CHARCOAL FILLED.
P. S.—Our Jewel Range with Oval or Round Fire Pot and Ventilated Oven is perfection. Call and see it.

SHERATON & SELFRIDGE

WEATHER INDICATIONS—Showers, slightly cooler, followed bp fair and slowly rising temperature, southwesterly winds.

THE OLD WAY.

Holdsworth & Daniel solicit the attention of the public to their selection of spring goods, suitable to the ensuing season, from the London, Manchester, Norwich and other markets, which they trust are of the best fabrick and of the newest and most fashionable style.

Printed Muslins from 8¼ per yard, do Cottons from 5¼ per yard; Shawl Dresses, Chali Prints, Palmerines, plain and fancy Ginghams, Furniture, Cottons, Grey and White Sheeting and Sheeting Cottons, Long Cloths, Plain and Printed Window Muslins, Lenos, Cambrics, Jackonets, mull, check, Nainsook and Book Muslins; Lawns Diapers, Towels, Damasks, Brown and Black Holland, Osnaburgs, Dimities, Jeans, Nankeens, Colored Counterpanes, Plain and fancy white and colored Cantoons, Silvetceens, Moleskin white and brown drill, (grandril), Fiorentine Waistcoating, Black, Blue and colored Broadcloths, Royal Stripe Kerseymere, Woolen Serge, Plaid Dugget, Colored and Black Gros de Naples, Figured do, Embossed Satins and Sarceonet, Norwich Crapes, Bombazines, Black Crapes; a large assortment of SHAWLS and HANDKERCHIEFS, consisting of Thibet, Norwich, French, Zebra, China Crapes, Geneva Silk, Zephyr and Gauze Blond, Zephyr, Gauze and Lyons Crape Scarfs; Gentlemen's black and colored Barcelona and Bandanna Silk Handkerchiefs; Brussels Silk, Merino, Gambroon, Princetta, plain and fancy Socks, Ladies white, black, Zebra, printed and fancy, Cotton HOSE, from 9d; Children's white, black and colored cotton half Hose, Silk do; Ladies Silk Hose from 1s 6d; Merino and Cotton Drawers and Shirts; Guernsey Frocks; Cotton and Worsted Caps, Worsted Boots; a large assortment of FLOWERS and WREATHS; Velvet Reticules, Ladies London Shell Combs, Mordan's & Wood's Steel Pens; a small assortment of Card Racks, Fire Screens, Paper Cases and Fancy Baskets; Cloth Caps and Turbans; Gentlemen's Silk Hats from 5s; Gos nerd—a light Hat for summer, Leather Hat Cases; Ladies Lasting SHOES, from 2s 6d; Covered ditto and Boots, Childrens's Boots and Shoes, from 1s 2d for CASH.

At the store lately occupied by Mr. John Hammond, North side of the Market Square.
St. John, May 7, 1885.

AND THE NEW. WANAMAKER'S.

Only a little while longer to see the Linen section in its special dress parade trim.

French Printed Flannels, prettiest of the Flannel tribe. New styles are coming in, more coming. They will come for weeks yet.

Stripes get into the oddest groupings. Here's one graduated inch to inch, four clusters to a breadth. Navy Electric Cardinal.

The oddest of the new ones has a ground of blue and white, two inch stripes, with an overprint jumble of star-fish shapes and spider web figures.

Then there are Persian Stripes, the inevitable Zig Zag (with new sign) and a dozen other designs that half hints of a gone bye favorite.

New comers in Cotton, day by day. Fashions? Latest touch is on every fold. Graceful ging ams 20 to 60c. Modest Madras, 40c. Silky Sattens, 12½ to 50c. Crinkly Crayves 12½c. Cute Cotton Chalis, 5c. And a little next more with sunshine in every thread. Blazers will blaze sure enough this season.

Do You Catch the Idea?
JOHN WANAMAKER.

WALL PAPERS.
I have just received another large lot of new Goods of all grades, borders to match, also, a large variety of plain and decorated window shades.
F. E. HOLMAN, - - - 48 King Street.

ATTENTION
is today called by
DANIEL & ROBERTSON,
to the following new goods for gentlemen's wear.
WHITE SHIRTS with open fronts, REGATTA SHIRTS, NIGHT SHIRTS with colored trimmings.
TAN AND BROWN KID GLOVES with newest fastenings.
Sizes, 7, 7¼, 7½, 7¾, 8, 8¼, 8½, 8¾.
To arrive on Saturday,
12 DOZEN WASHING TIES.
LONDON HOUSE RETAIL, - - - - 1, 3 and 5 Charlotte st.

KEDEY & CO.,
DRY GOODS.
First sale has been a grand success at their new store,
213 UNION STREET.
Next to the Corner of Waterloo st.
A few ends of those cheap Summer Silks left, at 30 cents. Call early if you wish one. K. & Co.

DR. SHARP'S ENGLISH TONIC BITTERS.

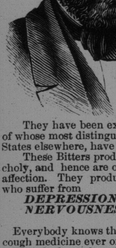

These well known and unrivalled BITTERS, prepared by a peculiar and elaborate Chemical process, from rare plants and herbs, and entirely free from all mineral, acid, and other noxious ingredients, have been found the most useful in Dyspepsia or Indigestion, Diseases of the Liver and Kidneys, and Irritability of the Bowels.

In all cases of Debility; whether arising from illness, fatigue, or other causes, they prove eminently serviceable and afford *incalculable benefit*; and, being devoid of all spirituous and other injurious stimulants, may be given with happiest effects to *young children*, correcting in them the tendency to the generation of worms, and other Bowel complaints.

FOR FEMALES these Bitters are peculiarly suitable, giving tone and vigor to the system, and imparting new strength to the frame, which *protracted nursing* or other exhausting causes may have very impaired.

They have been extensively and successfully used by the Medical Faculty, many of whose most distinguished members in New Brunswick, Nova Scotia, the United States elsewhere, have given ample testimony in their favor.

These Bitters produce a feeling of buoyancy, removing depression or melancholy, and hence are of great value in the treatment of Mental and Nervous affection. They produce a healthy flow of the secretions, and should be used by all who suffer from

DEPRESSION OF SPIRITS, *SLEEPLESSNESS.*
NERVOUSNESS, *LOSS OF APPETITE,*

And all kindred complaints.

Everybody knows that Sharp's Balsam of Horehound and Aniseseed is the best cough medicine ever offered to the public.

Everybody ought to know that Sharp's English Tonic Bitters cannot be too highly commended for the diseases they are recommended to cure.

The sick should not delay a moment in procuring and using these bitters. Sold wholesale by T. B. Barker & Sons, St. John, and at retail by all druggists. The price is reduced, so as to come within the means of all, to 75 cents per bottle. PREPARED BY

Sharp's Balsam Manufacturing Company, St. John, N. B., to whom orders may be addressed.

F. W. WISDOM,
Mill, Steamboat and Railroad Supplies, 41 Dock Street, St. John, N. B.
IMPORTER AND DEALER IN
Rubber and Leather Belting, Rubber and Linen Hose, Lace Leather and Cut Lacing, Cotton Waste and Steam Packing, Lubricating Oils, Mill Files, Emery Wheels, Emery Cloth and Emery, Wrought Iron Pipe, Cast Iron Water Pipe; Steam, Gas and Water Fittings, Steam Pumps, Steam Gauges, Injectors, Bolts, Nuts and Washers, Babbit Metal and Antimony, Steam and Hot Water Heating supplies.
Lowest Quotations Given on Special Supplies.

SECOND EDITION.

BARKER.

Chosen by the People for Mayor.

A GREAT VICTORY.

BUSINESS MEN AND "ROUGHS" DO THE WORK.

It was a People's Election in Which All Classes and Creeds Took a Hand, and Elected Their Man.

Wards.	Barker.	Everett.
Kings,	225	143
Wellington,	292	152
Prince,	271	148
Queens,	275	230
Dukes,	161	160
Sydney,	116	74
Guys,	194	64
Brooks,	117	44
Lorne,	132	134
Landsdowne,	127	66
Dufferin,	98	120
Victoria,	77	95
Stanley,	42	11
Total,	2127	1441
Total,		1441
Majority for Barker		686.

THE GREAT FLOOD.

The State Takes Charge at Johnstown Tomorrow. The Cooling Rains Continue.

BY TELEGRAPH TO THE GAZETTE.

JOHNSTOWN, Pa., June 21.—This is the last day for clearing away the effects of the flood by the civil authorities. Tomorrow the State takes hold of the stupendous work of restoring the valley to its condition before the flood, and all work done after today will be under the supervision of Adjutant General Hastings. Constant rain is again present this morning. Were it not for the valuable aid of the rain in keeping the river full and cooling the atmosphere the work of clearing away the wreckage and searching for the bodies would have been much greater. Even as it is the fumes arising from the decomposed bodies of persons and animals is most offensive and at times almost overpowering.

The horror of the situation has not diminished, but rather grows. The search for the dead continues, and in all sections, and directions, the dead are being found.

THE CRONIN MURDER.

An Important Witness has been secured.

BY TELEGRAPH TO THE GAZETTE.

CHICAGO, June 11.—It is given on reliable authority this morning that James Moran, a driver in the employ of the ice firm of McGinnis & Moran of Lake View was arrested late last night and is held as a witness in the Cronin murder case. What Moran knows about the case could not be learned from the police, but they said he was a very important witness and that his arrest would in all probability be followed by several more.

Germany and Switzerland.

BY TELEGRAPH TO THE GAZETTE.

BERLIN, June 11.—The government has notified the Swiss authorities it cannot possibly agree to the proposal they made for a settlement of the question arising from the expulsion from Switzerland of Herr Wohlgemuth, the German Police Inspector, who is charged with bribing a Swiss to act as agent provocatur. It also informs them that Germany reserves the right to take action.

MODERATION URGED.

Sir John and the Jesuit Question.

TORONTO, June 8.—Sir John Macdonald, in reply to the toast to his health at the Albany Club alluded to the Jesuit agitation. He said there was now an excitement, which, like a small cloud, threatened to spread and become portentous, but if they would take the advice of an old man, who had seen many such clouds in his time, and act moderately, the winds of reason would by and by dissipate the clouds that threatened. His advice was to be moderate in tone. "Do not," he said, "quarrel with those who may temporarily differ from us. Do not impugn their motives, but acknowledge, though you may not agree with them, that they are sincere, and when the clouds roll away the Conservative party will come out as strong as ever." There was no power in the Dominion but the Quebec Legislature which could repeal the Jesuits' estates act, and it would not do so: but he would say to those who were against it that he had not the slightest objection to their taking it to the highest courts, and going to the foot of the Throne. The Government would put no obstacle in their way. As to the attempt by a side wind to get the Government to take action, he would say that the Government was the Executive of Parliament, and after all, but thirteen of the 211 voted that the act was unconstitutional. The Government could not fly in the face of that vote. It would be tantamount to handing in their resignations. Again he counselled his friends to moderation, urging them to keep their spirits up; and in 1891, or whenever elections came, they would give their opponents as good a thrashing as in 1887.

Of Personal Interest.

Hons. F P Thompson and Hon A G Blair returned to Fredericton this morning.

Mr. L C MacNutt and wife, of Fredericton are stopping at the Royal.

Hon P G Ryan and J L Black M P P are also at the Royal.

Hon D Laird of Charlottetown was at the Dufferin last evening.

MYSTERY OF A WILL.

A Singular Probate Affair that May Reveal a Murder Upon Investigation.

A San Francisco special says: Mrs. Theresa Shepperd Honey came to this city, eight years ago. Her husband had died in Australia. She was a woman of means and entered upon a prosperous business career in this city. William Warneke, who came from Holland and became a grocer's clerk, became her companion, and soon thereafter she died under mysterious circumstances. Mrs Honey's will has disappeared and in its place a strange contract will comes to light by which her property is given without reserve to Warneke.

Mrs. Honey's fortune was estimated at $80,000. She conducted lodging apartment houses besides purchasing and selling houses and lands in various portions of the city. She also invested in mining stocks and government bonds. Her cash surplus, frequently to the amount of $30,000 to $40,000, was deposited in the Safe Deposit bank.

Warneke was about thirty-five years old and a blonde of the most pronounced type, tall and straight as an Indian, and a man such as would cammand attention and respect. He came to this country from Amsterdam, Holland, where his father is a minister in the Lutherrn church.

Mrs. Honey became seriously ill and Mr. Warneke was her nurse. One day it is said, when she was lying ill at her home Warneke proposed that each should make a will bequeathing their respective fortunes to each other. He claimed to have large land estates in Germany. He coaxed her into making a will leading all of her real and personal property to him. He also succeeded in securing control of about $3,000 in cash.

Mrs. Honey's health continued to fail though her physician could not locate her disease. She died November 5, 1886. After erecting a handsome monument over her remains Warneke gathered his effects together and departed for the Darling in New York. He hastened to the steamship wharf of the Bremen line, secured a passage and is now reported to be living in royal style in Berlin.

Facts just come to light tend to show that the symptoms of Mrs. Honey's mysterious disease were exactly similar to those of slow arsenical poisoning. Public interest has been aroused in the case, and the police will probably be exhumed, and the stomach subjected to chemical analysis.

MANY LIVES LOST.

By Insane Passion of Men for Liquor.

Newport, Mich., June 10.—Austin S. Hatch, superintendent, at Johnstown, of the Hudson electric light works, and who with his wife had a thrilling escape during the flood, made the astonishing statement yesterday that not less than 3,000 lives were lost at Johnstown through the use of liquor. After the lower portion of the townhad been inundated by the heavy rains and the people driven to the second floor large numbers of men left their houses and plundered the saloons. By 3 o'clock in the afternoon nearly 1000 men were drunk, and sailing around the streets and when the flood came they were dazed and helpless. Unable to save themselves they caught hold of and dragged others down. Besides skin their families were alone and powerless to save themselves from the flood. Had the men been sober and at home many families would have been saved.

The St. John Gas Light Company.

The annual meeting of the stockholders of the St. John Gas Light Company was held today. The directors submitted a very full and satisfactory report showing the large amount of new work that had been done by them during the year. The report was satisfactory in every respect.

The directors also recommended a surpense fund of $25,000 to provide fo possible emergencies and referred on generous terms to the death of Mr. David Caldwell who had been a member of the Board for the past eleven years and also in touching language to Mr. Andrew Blair who has been a Director since 1875, and Chairman and Manager since 18 6 and who in consequence of increasing years, to-day resigns his position and his connexion with the Company.

The report showed there was nearly three million feet of gas consumed last year beyond the consumption of any previous year in the Company's existence. There was an increase in the quanity of coal carbonized and an output of gas correspondingly large; that all the building and plant were paid for and a handsome balance is on hand after payment of the usual 8 per cent dividend. The reduction in the price of gas was also referred to but a still further reduction was not desirable in the opinion of the Directors at the present time if a dividend of 8 per cent were to be maintained.

The balance sheet of the company showed the value of the gas works to be $268,900, and the electric light works $56,-459,71. There were stores on hand to the value of $15,075,69 and cash and bills, receivable amounting $2,761,89. There were due the company debts amounting to $3,-374,71, exclusive of $29,373,06 outstanding gas bills, $808,38 of outstanding electric light bills, making in all assets of $368,-172.04. The total expenses of the company for the year, including dividends of $21,441,60, were $60,952.92 while total receipts for the year were $75,781.22. The sales of gas during the year amounted to $60,885.75. The profit and loss account this year amounts to $68,518.42 against $53,690.11 last year showing an increase of $14,828.31 which ought to be highly satisfactory to both directors and stockholders.

The auditors, Messrs Jno. McAlister and G. J Chubb, handed in their report and in doing so, expressed not only their sense of the correctness of the various books and accounts but also pay an expression of the valuable assistance rendered them by the Secretary Mr. Ellis and his assistant Mr. Peters, in the full performance of their labour.

The following gentlemen were elected directors for the ensuing year, viz.:—Hon John Boyd, Dr F E Barker, John Wishart, Dr Sheffield, Charles Patton, Andrew Gilmour, R B Emmerson, J J Tucker and Wm Barnhill. The two last named gentlemen were elected directors instead of Mr. Blair and the late Mr. David Caldwell.

The meeting recognizing the valuable and faithful services of Mr. George R. Ellis for the past eleven years, as secretary of the company, voted him a substantial increase of salary.

City Police Court.

Mrs. McIntyre for having liquor on sale without a license was fined $20 this afternoon.

The case of Wm. Lacey, on the same charge, will be tried to-morrow afternoon at 3 o'clock.

GLADSTONE'S LETTER.

HE ACKNOWLEDGES A COPY OF HENRY CLEWS' BOOK.

Gladstone Tells Clews That He Has Been Entirely Misled, in His Reference to the Palmerston Cabinet.

BY TELEGRAPH TO THE GAZETTE.

NEW YORK, June 11.—Henry Clews sent a copy of his "Thirty years in Wall Street," to Gladstone and received yesterday a letter of acknowledgement and a second letter which is as follows.

Dear Sir:—Having expressed my interest in portions of your work which I read on the day of its arrival I think it would be less than ingenuous if I did not after reading what relates to the cabinet of Lord Palmerston, make some reference to it. Allow me to assure you that as far as the cabinet is concerned you have been entirely misled, in regard to matters of fact. As a member of it, and now nearly its sole surviving member, I can state that it never at any time dealt with the subject of recognizing the Southern States in your great civil war, excepting when it learned the proposition of the Emperor Napoleon third, and declined to entertain that proposition without qualification, hesitation, delay or dissent in the debate which took place on Roebuck's proposal for a negotiation.

Lord Russell took no part, and could take none as he was a member of the House of Lords. I spoke for the Cabinet. You will I am sure be glad to learn there is no foundation for a charge which, had it been true, might have aided in keeping alive angry sentiments, happily now gone. You are of course at liberty to publish this letter. To your reference in page 70 as a record of impressions which I am not entitled to use I can make no objection, though you are probably aware that, they were many years ago the subject of detailed explanation from me to the American government and received a most handsome reply from Hamilton Fish.

I remain Dear Sir, your very faithful servant,

W. E. GLADSTONE.

THE WHEAT SITUATION.

Prices Rally a Trifle, Only to Drop to the Lowest of the Crop.

New York Sun.

The week started off with a large decrease in the visible supply, and a moderate one in the amount on passage to the United Kingdom and Continent. The latter was quite contrary to the expectation of the trade, as it was thought the Indian shipments would be sufficiently large to cause a moderate increase. The market did not advance very much after these announcements, and before Tuesday night had reached the lowest prices on the crop, but before the week ended there were additional reports of damage to the Russian crops, and this, together with some pretty fishy stories from the North west about the crop looking badly, a lack of rain, &c., caused a little firmer feeling. Then came a report from two or three large commission houses in San Francisco to the effect that there would not be over 38,000,000 or 45,000,000 bushels of wheat in their crop; but this does not agree with the best informed newspapers of the Pacific coast, who predict 60,000,000 bushels at the least, and possibly as much as 72,000,000 bushels.

California merchants are interested in making their estimates as small as possible, otherwise their good customers of last year (Europe) might hold off on their purchases and bids until the winter and spring crops were ready to be put upon the market east of the Rocky Mountains. Harvest has begun in portions of Tennessee, Kentucky and Southern Kansas, and telegrams from St. Louis from the best concerns there, say that they expect a few cars of new wheat in that market before the end of next week, while reports come from Baltimore that they expect some not later than the 20th inst.

The early movement of wheat may have a depressing influence at the beginning, and if it does there may be good opportunities for the scalpers to "catch a turn" in the market by buying a little of the far-off options on the first weak place in the market. It has hardly ever failed to cause a small downward turn, to be followed immediately by a good-sized bull movement, because the crop had been oversold and too well discounted before it began to be cut down ready for the threshing machines.

Nearly everybody is short a little in wheat, and thoroughly impressed with the idea that it will go below 70 cents when the new wheat begins to arrive; and as soon as this movement does start in they are all very likely to try to cover up at once, causing a good, fair-sized rally, after which the market will go possibly lower than 70 cents.

The news from the United Kingdom and Continent regarding their crops are all that could be desired. They indicate large and full crops of wheat, almost without any exception.

The exports of wheat and wheat-flour from the Atlantic ports, from the commencement of the crop year, July 1, 1888, to date, have been 47,076,477 bushels, against 93,068,555 bushels for the same time out of the 1887-8 crop, and 112,551,-000 bushels out of the 1886-7 crop for the same period. Thus it will be seen that our export trade has fallen off steadily since 1886. The receipts of wheat at St. Louis, Toledo, Detroit, Kansas City and Cincinnati (the winter wheat points) since July 1, 1888, have been 29,296,700 bushels, against 29,296,900 bushels the previous year; which shows that either the winter wheat crop was no more short than two years ago, or that the good prices brought out all there was in the first hands.

The spring wheat receipts at the principal points which includes Chicago, Minneapolis, Milwaukee and Duluth, have been up to date 60,378,000 bushels, against 81,112,000 bushels the year before, which makes the total receipts of both winter and spring wheat less than 21,000,000 bushels smaller than the previous crop year, while the exports have declined only this shrinkage in arrivals. The prices of wheat in this country after August will depend upon the demand from abroad. If our crop is as large as everything now indicates, and the exporters fail to take large quantities immediately after our harvest, we may see lower prices than those which followed the June corner of two years ago. The stocks in store abroad, however, are quite small, comparatively, and they will most likely fill up their houses from the first cheap wheat they can secure, and we will have a good active market, with lively fluctations, and a good trade.

BRITISH SPORTING MEN.

They Are High-Rollers and Mostly Affect Languid Ways.

Sir John Astley, who claims to be the originator of the "go-as-you-please" pedestrian contests, is perhaps the most widely known and popular sporting man in England, writes a New York World correspondent. He is a big, burly, breezy, brazen-lunged old man, fond of strong language and strong drinks. Wherever he may be he cannot help being prominent; his Falstaffian figure, white hair and beard, the enormous black cigar, which is never out of his mouth, save when he is eating, drinking and sleeping, his loud, strident voice and his frequent, bolsterous laugh, all help in that direction. It is one of Sir John's peculiarities to ride a very small horse, and, as he is a very big and heavy man, the effect is curious to the human observer, and distressing to the poor little beast. He has already managed to get through two fair-sized fortunes in the endeavor to make money out of the bookmakers, and would cheerfully risk a third if he could get it. But his means are now moderate, and his betting is on the slightest possible scale. There is something attractive about this rollicking old baronet, and he is entitled to some measure of respect, were it only for the fact that he heartily despises the languid set, and declines to conform to their ways.

Sir George Chetwynd is the youngest member in the Prince of Wales' set, being just 40 years of age. A year or two ago, he was publicly charged by the Earl of Durham with swindling the public by instructing his jockeys to manipulate his horses. It was feared that so grave a charge would have serious social consequences for him, but so far it has apparently made no difference. He is too useful to the prince to be lightly dispensed with, and the general run of men do not trouble to look too closely at a man's character, especially if he is a baronet. Chetwynd's wife is the Dowager Marchioness of Hastings, who is a very keen sportswoman. Chetwynd emphatically belongs to the frigid set, but one can tell when he has a lot of money on a horse by the way in which he strokes and gnaws his tawny mustache.

Lord Durham, Chetwynd's accuser, is a supercilious aristocrat, who loses or wins with equal indifference, and never shows any emotion. He has a big rent roll, and it would not be easy to ruin him.

Lord Lurgan, a close chum of Chetwynd, is an Irishman with little of the fiery Celtic blood, to judge from his demeanor. He would have done well as a reporter, being endowed with a keen scent for news. In the pursuit of information he will make friends with any one from a stable boy to a book maker. He was so badly hit at Goodwood last year that he had to go into retirement for a considerable time. Eventually his friends raised the money necessary to set him going again, and he is well to the fore this season.

In most countries it is considered scarcely consistent with feminine modesty for a woman to consort habitually with bookmakers and stablemen, and to frequent race courses. But it is all right in England. The Countess of Cardigan, for instance, is never happy unless there is racing going on. She is over 70 years of age, and a decidedly unwholesome old lady. She is tall and straight and these advantages, added to a curled flaxen wig and a well padded bust; give her a youthful appearance at a distance. But when you get close the illusion disappears; the highly enamelled complexion and the other accesories fail to conceal the ravages of age, and one cannot repress a shudder.

The Dowager Duchess of Montrose is as old as the Countess of Cardigan and not much more wholesome. A year ago she married a young fellow young enough to be her grandson, and she is not in the least ashamed of the fact. In her hilarious moments which are not infrequent, she will even joke about her youthful lord and master, and the merriment is not, as a rule, of a delicate character. She is florid and fat and as big as a prize ox. Add to these natural beauties the manners and conversation of a fish-wife, and you have the most unwomanly duchess on the face of the earth.

She is reputed to be a good-hearted woman, but she is subject to fits of temper, and at such times rages around the ring and sweeps through the paddock like a second-grade cyclone. She bets prodigiously, but is never satisfied, and as she is strongly suspected of manipulating her horses to suit her book, she is generally in bad odor, both with the book-makers and the general public.

The foolish young man named Benzon, and more commonly called the "Jubilee Plunger" or "Jubilee Juggins," is, of course, no longer a leading British sportsman, but his memory will be cherished for a long time to come by the bookmakers. During the Jubilee year he spent about $200,000 among them, and within a year and a half squandered his fortune of about $2,000,000. He purchased an annuity which brings him an income of $15 a week, and he can now be seen occasionally eating a dinner costing about 50 cents in a cheap London restaurant. He has a good dinner or outing now and then at the expense of the bookmakers whom he enriched and whose generosity he frequently praises. While he was spending his fortune Benzon never wore a shirt more than once. He has no other claim to fame. But what a claim it is, though!

SEATTLE'S BIG FIRE.

The Work of Rebuilding Going Rapidly On—Offers of Aid Pouring in.

SEATTLE, W. T., June 11.—Yesterday the wind, that had hitherto blown the smoke of the smouldering ruins away, allowed it to drift back on the hills. The day was intensely hot and Second street, which is now the main thoroughfare, was crowded with sightseers from neighboring towns. Work is progressing on a dozen brick buildings and every carpenter in the city is employed. Insurance adjusters are settling the losses promptly. No saloons are running, and splendid order is maintained. Search in the ruins fails to reveal any bodies as yet. The firemen, however, are positive that a half dozen lives are lost, but owing to the confusion it cannot be ascertained who are the missing. Citizens are bending all their energies to re-building. Offers of financial aid have poured in upon business men during the past two days.

SECOND EDITION.

SHORT LINE.

ARRANGEMENT WITH THE UNITED STATES PENDING.

No Foundation For the Story That Bonding Arrangements for Freight Over it Have Been Refused.

(SPECIAL TO THE GAZETTE.)

MONTREAL, June 11.

In reference to the report that the United States government had refused Canadian Pacific Railway the right of passing over its route through the State of Maine, Mr McKinnon, Supt. of Division in which the alleged interdicted line lies says he has heard rumors to that effect but attaches no importance to them as they originated in a misconception of the circumstances. Mr. McKinnon says: "The whole thing simply sums itself up thus; the company has not yet completed its bonding arrangements for the transit of frieght over the line in the State of Maine and until such arrangements are perfected we will not be allowed to carry freight over the line. So far as we are concerned we have complied with the requirements of the United States Government in the matter of bonding and they have it under consideration. We expect a satisfactory answer at any moment." The question applies only freight.

SEATTLE

Is Quiet And Bounteous Supplies Are Received.

BY TELEGRAPH TO THE GAZETTE.

SEATTLE, W. T. June 11.—The town is rapidly quieting down through the vigorous measures taken to maintain order. There are still families living in the tents. It is not generally believed that more than five persons perished. The suffering has been elleviated by the arrival of bounteous supplies. The bank vaults have been opened, and the contents found uninjured.

Damage by a Log Jam.

BY TELEGRAPH TO THE GAZETTE.

NEWAYGO, Mich., June, 11th.—The village of Crofton, three miles from Newaygo is completely inundated by the back water from a jam of logs in the river.

Western Rivers Rising.

BY TELEGRAPH TO THE GAZETTE.

INDIANAPOLIS, June 11.—The White River and other Indian streams have continued to rise. Tens of thousands of acres of farm land are under water. Several bridges are carried away and railroads service is impeded.

BAYARD AT HOME.

The Ex-Secretary Preparing for His Coming Marriage to Miss Clymer.

WILMINGTON, June 10. Ex-Secretary Bayard is now fairly installed at Delamore Place, which will be his future home. The fine old mansion has been brightened and freshened for him and his family and, with household effects from his Washington residence, has been practically refurnished.

His law offices, in the old family homestead, a trifle more than a mile distant from Delamore place, are being refitted and put in readiness for early occupancy. Young Tom, who will soon come from Yale, will share the offices, and under his father's tutelage, equip himself for the practice of law.

Before Mr. Bayard takes up law books again, however, an important event will have occurred—his marriage to Miss Clymer. As first announced by the press the wedding will be solemnized on June 12, in St. John's Protestant Episcopal church, Washington. The wedding will be followed by a bridal trip, which will extend to late in July.

The Weather.

WASHINGTON, June 11.—Indications—Showers. Slightly cooler, followed by fair and slowly rising temperature; south westerly winds.

MONEY AND TRADE.

Rates of Exchange—To-day

	Buying.	Selling.
London, 60 day	9	9⅞ p. cent.
Do., sight	9	10⅛ p. cent
New York	¼ dis	⅛ prem.
Boston	¼ dis	⅛ prem.
Montreal	¼ dis	⅛ prem.

New York Markets.

NEW YORK, June 8.

	Yesterday Closing.	To-day's Opening.	Highest.	1.30 p. m.	Yesterday's Sales
Chi, Bur & Quin	103¾	103¾	104¼	103¾	8000
N Y Central	....	....	....	....	
Cen Pacific	....	....	....	....	
Canada Southern	55⅞	55¾	55¾	55¾	2200
Delaware & Hudson	144¼	144¼	146¼	145¼	800
D & Lack	144¼	144¼	145¼	145	6000
Erie	28¼	28¼	28¼	28¼	2500
Consol. Gas	88⅞	88⅞	88⅞	88⅞	
Hocking Valley	14⅞	15	15	14¾	100
N J Central	108	108¼	110¼	110¼	5000
K & T	19¼	....	....	....	700
Lake Shore	106¾	106¾	107	106⅞	19000
Lou and Nash.	70¼	70¼	70¼	70¼	2700
Mis. Pacific	76	76	76¼	76	2600
N Y & New England	46¼	47¼	48¼	47¼	3200
Northern Pacific	25¼	25¼	25¼	25¼	1200
Northern Pacific pref	67¼	67¼	67¼	67¼	7000
Ohio & Nor.	11¾	11¾	11¾	11¾	12000
Omaha	35	35	35¼	35¼	200
Oregon Trans	....	35	35	34	
Pacific Mail	46¼	46¼	46¼	46¼	7900
Ph. & Reading	25¼	25¼	25¼	25¼	800
Richmond Term	73¼	73¼	73¼	73¼	29000

MC2398

POOR DOCUMENT

THE EVENING GAZETTE

is published every evening (Sundays excepted) at No. 21 Canterbury Street.

JOHN A. BOWES, Editor and Publisher

THE EVENING GAZETTE will be delivered at any house in the cities of St. John and Portland for a month for thirty-five cents. The subscription may be paid at the office, or to any news agent who sells the GAZETTE.

ST. JOHN, N. B. TUESDAY, JUNE 11, 1889.

THE JESUIT ESTATES BILL.

The agitation against the Jesuit Estates bill, although it has been frowned down by the politicians on both sides of the House of Commons, still continues to spread, especially in the province of Ontario. It is quite clear that, unless checked in some way, a movement of this kind must eventually assume dangerous proportions, and exert a disintegrating influence upon both the great political parties. In this country, where so large a proportion of the population consists of Roman Catholics, it is obviously against the general interest that an agitation, based merely on religious grounds, should be carried on and made a political issue. Yet this seems to be the drift of events at the present time, mainly in consequence of the passage of an act by the Legislature of Quebec to pay the Jesuits a large sum of money in liquidation of their claims to certain estates forfeited to the crown on the dissolution of the order in Canada many years ago. The right of the Province of Quebec to pass such an act has been questioned, and, owing to its terms, it has been cited as a proof that the Pope claimed in Canada certain privileges and a degree of authority inconsistent with the Royal prerogative. The combination effected by the leaders of the two great parties in Parliament, for the purpose of disposing of this matter, has not succeeded in effecting the purpose intended. The agitation still goes on, and both Liberals and Conservatives can see in it elements of danger. This being so it is clear that if it can be disposed of by some Court of competent jurisdiction, a difficulty of great magnitude will be removed from the path of the politicians. The action taken by Mr. Hugh Graham of Montreal to settle the question in this way, is therefore timely, and will be best understood by a reference to the petition which he presented yesterday, which is in the following terms:—

To His Excellency the Governor-General of Canada in council:—

The humble petition of Hugh Graham of the city of Montreal, journalist respectfully represents:—

(1st.) That grave doubts have been expressed and exist regarding the legality and constitutionality of the acts of the legislature of the Province of Quebec, intitled respectively "An act to incorporate the society of Jesus" (Vic. 5, Cap. 14) and "An act respecting the settlement of the Jesuits estates" (51-52-Vic., Cap. 15.)

(2nd.) That it is desirable that an opinion should be pronounced upon these acts by the highest judicial tribunal in the Dominion.

(3rd) That your petitioner, who is a citizen of the Dominion of Canada, and a taxpayer of the province of Quebec, acting on his own behalf and on behalf of others, is desirous that the powers conferred upon your excellency in council by section 37 of the Supreme and Exchequer Court act (Revised statutes of Canada, chapter 135) which reads as follows:

The governor in council may refer to the supreme court for hearing or consideration any matter which he thinks fit to refer, and the court shall thereupon hear or consider the same and certify their opinion thereon to the governor in council.

Should be exercised in order that counsel may be heard by the said court upon the said questions.

(4th) That in order to avoid any question with respect to provision being made by your excellency in council for the expenses incidental to such reference your petitioner declares the willingness of himself and those associated with him to bear the necessary costs of the government, and as evidence of such willingness your petitioner herewith deposits his certified check on the Bank of Montreal at Ottawa, payable to the order of J. M. Courtney, Esq., deputy minister of finance, for the sum of five thousand dollars ($5,000).

And your petitioner as in duty bound will ever pray.

Mr. Graham took this petition to Ottawa himself, and was accompanied by three eminent legal gentlemen of the City of Montreal. Mr. Graham, it may be proper to explain is the proprietor of the Montreal Star, the most widely circulated and influential newspaper in the Province of Quebec. There is no doubt that in taking this step he will have the sympathy and active support of the leading men in that province, without regard to party affiliations. It can hardly be doubted, we think, that the government will comply with this petition, and refer the question of the constitutionality of these acts to the Supreme Court of Canada. The section cited seems to give them power to do so, and it is in the public interest that this should be done.

THE EDITOR OF THE TELEGRAPH AND MOSES.

It is quite in keeping with the Telegraph's recent tendencies to find it making light of matters which are usually regarded as too sacred for comic treatment. The Telegraph having undertaken to lecture and abuse the Evangelical Alliance, now finds it proper to search the most sacred of books for political ammunition wherewith to attack its enemies. The Bible to the sincere and earnest Christian is too holy a volume to be used for political discussion. It is to him a source of consolation and joy at all times, for it points out to him the way of salvation. But in the hands of the editor of the Telegraph it becomes degraded to the meanest uses. His last achievement in this line is an elaborate comparison between Sir John A. Macdonald and Moses the character of which can be judged from the following extract:

Moses led his people through the Red Sea, and Sir John led us into a Red River rebellion. He afterward painted the valley of the Saskatchewan red with Canadian blood. We are yet in the wilderness in which monopolists and combines to duty for the plagues, serpents, famine and drouth of the weary Israelitish pilgrimage through the desert. Moses broke all the 10 commandments at once, and Sir John has the reputation of having broken most of them. And the people never got over Jordan until Moses was removed in a providential way.

Such is the kind of mental food that is provided for the readers of the Telegraph at the present time. It does not seem to strike the ignorant editor and manager of the paper, that Moses, in spite of some faults that are incident to humanity, was a great, a wise and a good man, a mighty leader of the people, chosen of God for a most important work. Mrs. C. F. Alexander in her noble poem on the burial of Moses, says:—

This was the bravest warrior
That ever buckled sword:
This the most gifted poet
That ever breathed a word;
And never earth's philosopher
Traced with his golden pen,
On the deathless page, truths half so sage
As he wrote down for men.

And had he not high honor?
The hillside for his pall,
To lie in state while angels wait,
With stars for tapers tall;
And the dark rock pines like torring plumes
Over his bier to wave,
And God's own hand, in that holy land,
To lay him in his grave.

All this to the mean-minded editor of the Telegraph is nothing. He sees in Moses neither the warrior, the statesman, the poet nor the philosopher; he cannot grasp the import of his great career, or recognize any good in the most illustrious leader of men of whom history has preserved any record. The Telegraph man passes without a word all the great qualities of the mighty Israelite and goes over his life with a microscope in his hand to pick out little faults. To the perverted ingenuity of his mind the indignation of Moses at idolatory of the Israilites, which caused him to break the first two tables of stone, is changed into an accusation that Moses broke all of the ten commandments at once. When Moses, with the prestige of four thousand years, receives such treatment, what are ordinary statesmen to expect of this Grit organ?

THE MAYORALTY CONTEST.

The Mayoralty election to-day was marked by the quiet activity which usually distinguishes civic contests in St. John. As the result will be found in our late editions we shall not trouble our readers with any speculations on the subject. The great feature of the election is the grossly unfair treatment which Mr. George A. Barker has received from the Sun and from the men who control that journal. This is a matter to which we will make a more extended reference on some future occasion. So far as Mr. Everett is concerned, the GAZETTE, at all events, has merely dealt with him as a public man, and has opposed his election on public grounds. It has admitted Mr. Everett to be a good business man, but it has declined to acquiesce in his election as mayor of St. John.

NOTE AND COMMENT.

The new Intercolonial time table appears to have been framed mainly in the interests of Halifax. Owing to an unreasonable detention of three hours and a quarter at Moncton the time from St. John to Quebec is only 55 minutes less than it is from Halifax to Quebec. We fail to see why through passengers from St. John should be detained more than three hours at Moncton.

The GAZETTE yesterday published a long article from a Boston paper on the minerals of Nova Scotia and New Brunswick, and the Globe published a three-quarters of a column editorial in regard to the minerals of the United States. This coincidence marks the contrast between the GAZETTE and the Globe. The object of the GAZETTE is to make known the resources of this country, and to cause our people to have faith in its future; the object of the Globe is to exalt the United States at our expense. The people of St. John have not failed to note this contrast, and the result is an increasing circulation for the GAZETTE and a decreasing circulation for the Globe.

The Fredericton papers which call the citizens of St. John a very mercurial people, are now engaged in the interesting business of electing a Mayor for the second time this year. The gentleman who was elected in January is now to become a resident of St. John, a fact of which they were well aware when they elected him, but for certain reasons it was thought then advisable to tide over a difficulty which has now to be faced.

The announcement that the Canadian Pacific Railway has been refused the bonding privilege by the United States government is serious, if true. But for the present, and until the news is officially confirmed, we shall take leave to doubt that the Washington authorities have been guilty of such an act of folly.

In the Globe of yesterday there appears a letter from Mr. George G. Gilbert, in regard to the proceedings taken by the Bank of Nova Scotia against Mr. Barker, in which there is the following statement:—

Mr. Bowes knows the true state of the case. I told him what they were on Friday.

As Mr. Bowes was not in St. John on Friday, and could not therefore have met Mr. Gilbert, we presume that his name is a misprint for some other.

Town Tattle.

Slason Thompson, a native of Fredericton, but for several years a resident of Chicago, and editor and publisher of America, says in the last issue of his journal with reference to the murder of Dr. Cronin: "To day the name of Irish agitation is coupled throughout America with the odium of as iniquitous a conspiracy as was ever hatched in the brain of man. The whole facts with regard to Dr. Cronin's removal have not come to light but enough is known to expose every man of the Clan-na-Gael to arraignment for treason to the government of the United States. For twenty years the self-seeking leaders of the Irish in America have been permitted to levy actual war, carried on in the most dastardly way, against a friendly power, and at last Americans are made to realize that the refugees they have been cherishing have not only abused their hospitality but have usurped the highest prerogative of the nation. If ever there was a case in which it would appear both wise and necessary to "place none but Americans on guard," it is this case of the People against the murderers of Dr. Cronin."

Again Mr. Thompson says: "From Parnell, the fish-blooded leader of Parliamentary methods in England, down to the miserable underlings who left the bloody stains of Dr. Cronin's removal upon the walls of the murderer's cottage at Lake View, there runs one chain of perjury, the links of which have been exposed through the Times commission in London and the recent tragedy in Chicago. It seems entirely probable that the same power that removed Dr. Cronin effected the suicide of Pigott in Madrid, after having provided the testimony that drove him in shame and disgrace from the witness stand." Mr. Thompson, formerly of Fredericton, is very decided in his opinions and refreshingly plain of speech.

* * *

Unquestionably man is his own worst enemy, Never, in a long life, have I seen the righteous forsaken or his seed begging bread. Sorrow is the heritage of the rich and the poor alike, but want never comes uninvited. The chronic begger is a chronic fraud and nuisance.

* * *

At the boarding house one said to the other yesterday,

What do you think I found in the hash?

Dunno.

A collar button!

And what do you suppose I found in the soup?

Dunno.

A clam.

WORSHIPPING IN THE RUINS.

Heartbroken Survivors Thank God Things are No Worse.

JOHNSTOWN, Pa., June 9.—The remnants of half a dozen large and prospesous congregations gathered around the heaps of ruins in various parts of the devastated district today and worshipped as best they might. Probably the most affecting meeting was that held in the open air at the corner of Adams and Main streets, by Rev. David Beale, pastor of the Presbyterian Church. The ruins of their homes were heaped high about their heads on every side. The streets were but muddy lanes, dug through acres of wreck shovelled up on either side. There were few women in proportion to the number of men, and hardly any children. This absence of women and children was a marked characteristic of all the services. Mr. Beale in his opening prayer thanked God that not every one had been taken away. William H. Tumbleston, president of the Retail Grocers' Association of Philadelphia, who has been here for several days assisting in the work of distributing supplies, made an address, meant to be comforting and helpful, and read the sixth chapter of Matthew. Chaplain Hatch of the Philadelphia G. A. R., made a little speech, in which he said: "When John the Baptist was beheaded by Herod we are told that his disciples took his body and buried it and then went and told Jesus. Let us do the same with our dead."

Upon the railroad embankment, near the headquarters of Adj.-Gen. Hastings, Chaplain L. McGuire of the 14th regiment conducted a service assisted by Rev. H. L. Chapman of the Methodist church. Only 30 persons had gathered when the services began. There were half a dozen women and two or three children. The soldiers gathered around until there were 200 or 300 persons present. The soldiers took off their caps until Chaplain McGuire walked around the circle and said: "Keep your hats on. The sun is too hot to go bareheaded." Fr. Tahney, the priest of St. John's Catholic church in Johnstown proper, which was both flooded and burned, found a place for temporary worship in the open air in front of the residence of Henry Mathews on Gautler street, near Sandy Vale cemetery, where those who died in the flood were buried. There was a grassy lawn sloping toward a grape arbor. The lawn was the auditorium, and beneath the leafy shade of the arbor the priest had set up a little altar. About 150 people, including an unusual proportion of the women, attended the services. The women all wept at the sight of the old priest and the rude altar. Fr. Tahney said two masses. He was assisted by an acolyte in rough workman's clothing. Fr. Tahney made an address, in which he told the congregation to hunt up all destitute and orphan children of Catholic parents, and appointed a committe of 12 with John Hannan for chairman, to take charge of the children and get them to Pittsburg, where the bishop is to see that they get homes. About noon the congregation were worshipping before the rustic altar beneath the arbor, workmen were placing dynamite beneath the walls of their old church, and soon they came down with a mighty crash, sending a cloud of dust high in the air.

At St. James, German Catholic Church near St. John's Church, the hallway of the parsonage was left almost whole, and in this about 100 persons, left from a once large congregation, gathered before a little altar dressed with paper flowers and with one candle, where Frs. Kerbeman and Aldo said four masses. The people knelt upon a floor still damp from the flood. Above them on the walls were the water stained pictures of the crucifixion and immaculate conception. In St. Columba's Church the people were released from observance of fast days for the present, and advised to eat all the hearty food they could get to preserve their strength as much as possible. The German Lutheran Church has the best preserved auditorium of any church in the valley, owing to the fact that the auditorium was built well up with a schoolroom below. The Sunday school room is a complete wreck, with grass already sprouting rankly in the muck on the floor.

LOOKING AFTER THE ORPHANS.

The Good Work Being Done by Women in Caring for Children.

JOHNSTOWN, Pa., June 9. Miss Walk and Miss Ely af the North Home for Friendless Children returned to Philadelphia yesterday and took with them the Hoffman family of nine children. These little ones were found in an utterly destitute condition, as both of the parents and the oldest sister were drowned in the flood. The ladies will return to assist in the work of aiding children who have lost all.

Miss B. W. Hinckley, head of the Children's Aid Society of Philadelphia, has headquarters near the 4th ward morgue, and is one of the busiest young women in the valley. The number of applications for children far exceeds the number of children thus far provided for. Miss Hinckley says the object of her society is to unite parents and children rather than send them away from Johnstown, although the little ones will be provided for if the parents are not found. There are plenty of Johnstown people who will adopt these children and bring them up as citizens of Johnstown, instead of sending them to asylums where they will become state paupers. Miss Hinckley cannot give an estimate of the number of children restored to their parents, but it is very large. Miss Maggie Brooks is the only resident member of this aid society who was not drowned. She is a school teacher here, and knows every child and their parents in the city. She spends her time in hunting every house for miles around for parents and children. When a child is found, it is sent to headquarters, and a note and description made of it. When any of the child's relatives or parents are found, they are sent to the headquarters, and in this way many families have been re-united.

The object of the Western Pennsylvania Aid Society is to furnish temporary, as well as permanent homes, for the orphans. Mrs. Alston found to-day at Kernville 17 adults and children living in a room about 10 feet by 15. The children will be sent to Pittsburg until their parents can find some sort of a habitation, when they will recall their children.

Dress the Hair

With Ayer's Hair Vigor. Its cleanliness, beneficial effects on the scalp, and lasting perfume commend it for universal toilet use. It keeps the hair soft and silken, preserves its color, prevents it from falling, and, if the hair has become weak or thin, promotes a new growth.

"To restore the original color of my hair, which had turned prematurely gray, I used Ayer's Hair Vigor with entire success. I cheerfully testify to the **Efficacy** of this preparation."—Mrs. P. H. Davidson, Alexandria, La.

"I was afflicted some three years with scalp disease. My hair was falling out and what remained turned gray. I was induced to try Ayer's Hair Vigor, and in a few weeks the disease in my scalp disappeared and my hair resumed its original color."—(Rev.) S. S. Sims, Pastor U. B. Church, St. Bernice, Ind.

"A few years ago I suffered the entire loss of my hair from the effects of fever. I hoped that after a time nature would repair the loss, but I waited in vain. Many remedies were suggested, none, however, with such proof of merit as Ayer's Hair Vigor, and I began to use it. The result was all I could have desired. A growth of hair soon came out all over my head, and grew to be as soft and heavy as I ever had, and of a natural color, *and firmly set.*"—J. H. Pratt, Spofford, Texas.

Ayer's Hair Vigor,

PREPARED BY

Dr. J. C. Ayer & Co., Lowell, Mass.

Sold by Druggists and Perfumers.

BY BOAT,

Tuesday, Thursday and Saturday,

STRAWBERRIES,

PINE APPLES,

BANANAS &C.

TAYLOR & DOCKRILL.

WATERPROOF CLOTHING.

GENT'S BEST TWEED COATS, with and without Capes, Sewn and taped seams.

LADIE'S Cloth surface Waterproof Garments, in newest styles.

All the above having been made to our order, we can recommend them.

ESTEY, ALLWOOD & CO.,

68 Prince Wm. St.

FISHING TACKLE.

RODS, REELS, LINES, BASKETS, FLIES, &C.,

At Low Prices.

83 Germain street.

O'SHAUGHNESSY & CO.

C. A. McQUEEN, M. D.

M. R. C. S., Eng.

Office, - - 44 Coburg Street,

St. John, N. B.

NOTICE.

The public are hereby notified to go to the City Market Clothing Hall, 51 Charlotte street, to get their Ready-made Clothing and Clothing made to order. The question will be Why? simply because they can find the largest and best stock of English and Scotch Suitings, which will be made up to order cheaper than by any other house in the trade; because I import my goods direct from the best houses in England and Scotland and select them myself. I have at present, 500 rolls of these goods in stock for customers to select from.

My stock of Ready-made Clothing cannot be equaled either in price or quality in the city.

In addition to the above will be found a large stock of Furnishing Goods and prices very low. Call and be convinced of the great bargains that are in store for you at the

City Market Clothing Hall,

51 Charlotte st.,

T. YOUNGCLAUS,

Proprietor.

S. R. FOSTER & SON,

MANUFACTURERS OF

Cut Nails & Cut Spikes, Tacks, Brads,

FINISHING NAILS.

Shoe and Hungarian Nails, &c.

Office, Warehouse and Manufactory:

GEORGES STREET, - - ST. JOHN, N. B.

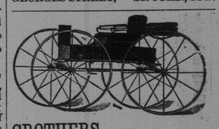

CROTHERS, HENDERSON & WILSON,

MANUFACTURERS OF

Fine Carriages, Sleighs, Track Sulkies, etc., etc.

Repairing in all its branches promptly done.

Office and Show rooms, 43 and 45, North Side, and Factory, 42 and 44, South Side,

Waterloo St., St. John, N. B.

ROLLED BUTTER,

JERSEY BUTTER,

PINE APPLES,

STRAWBERRIES.

SCOTT BROTHERS,

Waterloo Street, near cor. Union.

ROLL BUTTER.

Extra Choice Roll Butter,

At bottom prices.

FRESH STRAWBERRIES,

Every st e er.

JERSEY CREAM,

In any quantity, at

STEWART'S GROCERY.

SMOKED MACKEREL.

BOOTS and SHOES.

A large stock of Ladies and Gentlemen's fashionable

BOOTS AND SHOES

—AT—

MRS. McCONNELL'S,

King street.

LADIES AND CHILDRENS WHITE WEAR.

In this department we are showing *Night Dresses, Chemises, Drawers, Corset Covers, Aprons, Infants' Robes, Skirts, Merino Vests, Children's Over Dresses, Ferris' Corset Waists, Shoulder Braces, &c*

Chas. K. Cameron & Co.

77 King street.

FOR HORSES,

DR. DANIELS COLIC CURE.

Our warrant. Five to ten cents worth will, in from 10 to 50 minutes, cure any case of Colic, either Spasmodic or Flatulent, or we will refund your money.

No one who owns a horse should be without it in their barn.

Price $1.00 per package.

For sale by

PARKER BROTHERS,

Market Square,

Agents for New Brunswick.

T. PATTON & CO.,

Waterloo, near Union,

Are now showing

House Furnishing Goods in every variety;

Dress Goods in all the leading shades;

Wool Henreittas, Cashmeres, Merinos, Serges, Grenedines, Fancys &c.

May 3.

G. T. WHITENECT,

157 Brussels Street.

HOUSE, SHIP, SIGN, AND DECORATIVE PAINTER.

Paper Hanging, Gilding, Whitewashing, Kalsomining, Glazing, Etc.

Telephone Communication with all the Leading Houses.

PUSS! PUSS!

You can buy one of our elegant new Clocks, a Turkish Rug, a pair of Lace Curtains, a Caster or almost anything you want, by paying

50 CENTS A WEEK,

NATIONAL SUPPLY CO.,

187 Charlotte street.

Did your Tomato plants escape the frost?

If not, Mr. Cruikshank can supply you with thrifty plants just coming into bloom.

This season is so early and these plants are so fine every body with a rod of land can raise tomatoes for his own table if he likes.

Mr Cruikshank has still on hand a great stock of celery plants, healthy and strong. Everybody having a garden should plant from a dozen to a thousand.

Roses, of every variety, that are full of buds and will blossom all summer, sold at Greenhouses, Old Burial Ground and foot of Golding street.

LANDING.

2 cars P. E. I. Seed Oats,

1 do Oatmeal, Roller, Standard

23 Bbls P E. I. Mess Pork,

10 " " Prime Mess Pork,

5 " " Hams,

A. SINCLAIR & CO.,

210 Union street.

IMPORTANT TO ALL.

The Great Atlantic & Pacific Tea Co. IS

Now running in first class order at

No. 3 King Square.

Their Teas and Coffees have been selected with great care and attention and are inferior to none in the Maritime Provinces.

They will also retail Sugars at nett cost.

MR. J. J. CAIN, late of the L & C. Tea Co., who has had 20 years experience in the business has been appointed manager.

FOR AMUSEMENT GO TO

"THE NATIONAL."

22 Charlotte Street.

First Class Shooting Gallery,

Billiard and Pool Tables,

Choice Lunches, Cigars, etc.,

Rifle Competitions Nightly.

G. R. PUGSLEY, L. L. B.,

Barrister, Attorney-at-Law, &c.

OFFICES—Corner Prince William and Church streets, St. John, N. B.

NOTICE OF REMOVAL.

WE HAVE REMOVED our place of business to the store and premises in the next adjoining building.

No. 84 Prince Wm. Street,

Having our plant and machinery in order, are now prepared to do any work entrusted to us.

BARNES & CO.,

Printers, Booksellers and Stationers.

No 84 Prince Wm. street.

GROCERIES &C.

100 Boxes Layer Valencias,

10 Barrels Currants,

2 Cases Figs (in small boxes),

1 do Citron Peel,

50 do Lard in tins,

50 do C. C. Beef,

20 do Standard Oysters,

20 do Corn,

65 Pkgs Pickles and Sauces,

10 Gross Essences,

150 Boxes Ground Spices,

1 Car Oatmeal, Peas and Barley.

TO ARRIVE.

1 Car Cheap Feeding Flour.

GEO. S. deFOREST & SONS

13 South Wharf.

New Complete Stock to choose from at the

BOSTON SHOE STORE,

211 Union St.

Great Bargains Given.

"SUMMER CARNIVAL."

ATTENTION.

Transparencies and Designs Furnished.

74 Germain Street,

F. H. C. MILES

SPONGES, SPONGES.

A nice assortment of

Bath, Carriage and Nursery Sponges.

—ALSO—

SOAPS, SOAPS,

Including

Castile (white and mot), *Toilet, Nursery and Fancy Soaps.*

WILLIAM B. McVEY

CHEMIST,

185 Union St., St. John N. B.

☞ Cool Soda Water and Milk Shake.

KEENAN & RATCHFORD,

Ranges, Stoves, Kitchen Furnishing Goods, etc.

GENERAL JOBBING.

8 and 10 Waterloo Street, near Union St.

With a large experience and work that cannot be excelled, we solicit the patronage of the public.

C. H. S. JOHNSTON,

House and Sign Painter;

Paper Hanger etc,

22 North Market street.

All orders promptly attended to.

CAUSEY & MAXWELL,

Masons and Builders.

Mason Work in all its Branches.

Slating and Cement Work a specialty

Boilers, Ranges, Mantels and Grates Set, of the most approved patterns.

JOBBING EXECUTED NEATLY AND PROMPTLY

Order Slate at A. G. Bowes & Co., Canterbury Street.

W. CAUSEY, Mecklenburg St. ROBT. MAXWELL, Saint David St.

W. M. CALDWELL, M. D.

PHYSICIAN and SURGEON.

Office and Residence

LANCASTER ROAD,

Fairville.

COALS.

IN YARDS:

ACADIA MINE PICTOU, the best Coal mined for cooking stoves;

RESERVE MINE SYDNEY COAL, one of the best for register grates.

All sizes of Lehigh and Free Burning HARD COAL. PRICES LOW.

R. P. McGIVERN,

No. 2 Nelson street.

SPECIAL.

Ladies India Kid Button Boots,

One dollar per pair.

Extra Value.

R. A. C. BROWN,

19 Charlotte St.

HAVANA AND DOMESTIC CIGARS.

I keep a full line of the above Cigars in stock.

Just received 2000 of the "FASCINATOR" and "PRINCESS ROYAL," the best 5 cent Cigars in the city.

CHAS. McGREGOR,

DRUGGIST.

137 Charlotte Street.

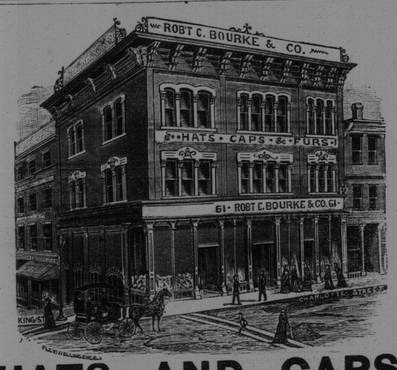

HATS AND CAPS.

We are now complete in all Spring Styles.

Robert C. Bourke & Co.,

61 Charlotte st., St. John, N. B.

ROYAL INSURANCE COMPANY OF LIVERPOOL, ENGLAND,

REPRESENTING

The Largest Net Surplus of any Fire Insurance Co. in the World.

J. SIDNEY KAYE,

GENERAL AGENT FOR NEW BRUNSWICK,

Office, No. 8 Pugsley's - - - Building, Saint John, N. B.

ALBANY PERFORATED PAPER CO.

ONTARIO SHOW CASE WORKS.

LE B. ROBERTSON,

MANUFACTURERS AGENT,

St. John, N. B.

ROBERTSON'S PRINTING STAMP WORKS.

CAESAR BROS., ENAMELED LETTERS.

REESE & BRO. ADJUSTABLE STENCILS

Parsons' Pills

These pills were a wonderful discovery. Unlike any others. One Pill a Dose. Children take them easily. The most delicate women use them. In fact all ladies can obtain very great benefit from the use of Parsons' Pills.

One box sent postpaid for 25 cts., or five boxes for $1 in stamps. 30 Pills in every box. We pay duty to Canada.

The circular around each box explains the symptoms. Also how to cure a great variety of diseases. This information alone is worth ten times the cost. A handsome illustrated pamphlet sent free contains valuable information. Send for it. Dr. L. S. Johnson & Co., 22 Custom House Street, Boston, Mass. "Best Liver Pill Known."

Make New Rich Blood!

ESTABLISHED 1832.

G. F. THOMPSON & SONS,

Manufacturers and Importers of

White Lead, Pain's, Pure Putty, Dry Colors of all kinds. Whiting, Ochres, &c., &c.

MIXED PAINTS, in Tins, all ready for use, warranted to dry quick, and of best quality.

We don't say our Paints are the best in the world; but we do maintain they are far superior to the most of the stuff called paints, which is now on the market.

141 Princess street, St. John, N. B.

RANGES, STOVES, &c., &c.

Just received a further supply of Splendid

BUFFALO RANGES,

Which, with stock on hand, furnishes a complete assortment of Stoves, Ranges, &c.

KITCHEN HARDWARE, &C.

Stoves taken down and stored as usual.

A. G. BOWES & Co.,

21 Canterbury Street.

Encourage Home Manufacture.

Maritime Varnish and White Lead Works.

JAS. ROBERTSON,

Manufacturer of all Kinds of Varnishes and Japans, White Lead, Colored and Liquid Paints and Putty.

Factory, Corner of Charlotte and Sheffield Sts.

OFFICE AND WAREHOUSE, Robertson's New Building, Cor Mill and Union Streets. - - - St. John, N. B.

WILLIAM GREIG, Manager.

MC2398

POOR DOCUMENT

TAKEN BY SIEGE.

The Story of a Young Journalist's Experiences in New York.

Copyright by J. B. Lippincott Company, Philadelphia, Pa., and Published by Special Arrangement through the American Press Association.

[CONTINUED.]

CHAPTER XXI.

RUSH was nearly crushed by the blow. He was proud of his family name. As far back as he could trace, every Hurlstone had been a man of honor. It remained for this generation to blot the escutcheon—just, too, as he was winning for himself a conspicuous and important place in the metropolis, and (bitterer than all) just as he was trying to make every straw weigh in his favor with Helen Knowlton. It was a cruel blow, and it took all his manhood to rise up under it. His associates at the office of The Dawn showed the best side of their natures. They were kind and considerate all through this trying time. Although the story of the fraudulent mining company and the suicide and its attending incidents were the sensation of the hour, they printed as little of it as possible, and kept Rush's name out altogether.

He had no sooner returned to New York and settled down to work again than Archie Tillinghast called upon him and by his gentle and manly sympathy sealed their friendship with a seal that nothing could ever break. He also brought kind words from Bessie Archer and her mother and an invitation from Mr. Archer to spend the following Sunday with them. Rush was sincerely touched by these expressions of sympathy, for he almost felt himself ostracized by the disgrace that had befallen him; and the finding of Uncle Lightfoot Myers' card at his lodgings one day did more towards convincing him that there was something worth living for, after all, than anything that had happened since his disgrace, for it showed a kindliness of spirit on the part of a mere acquaintance that he had no reason to expect.

A short letter from Aunt Rebecca, who of course had heard nothing of the tragedy that had cast so deep a shadow over the life of her young friend, announced that she and Helen would sail from Liverpool on the 1st of September, so that they were nearly due in New York at the time Rush received the letter. With what conflicting emotions he read this announcement! A few weeks ago it would have thrown him into an ecstasy of delight; now he buried his face in his hands, and his thoughts were not pleasant thoughts. Would Helen look upon John's conduct as disgracing his brother? Would she think there was crime in the blood of the family, and turn her back upon him?

"I could not blame her," said Rush to himself, "for it would reflect upon her to be seen in the company of the brother of John Hurlstone, the swindler and suicide." And his strong frame quivered with agony.

There was no relief from his thoughts but work. At his desk in The Dawn office Rush could forget the frightful past, and he thanked God for work that must be done. The 11th of September came, and he knew that the Germanic was to arrive that day. He would not go down to meet it, but would wait for Helen to take some steps that would end his suspense. What if he never heard from her? He almost believed that he would take his life, as his brother had done.

Archie Tillinghast, who divined what was going on in Rush's mind, went down to the steamer and met Helen and told her what had happened. His heart was with his friend in his trouble, and his recital filled Helen with sorrow. Her beautiful brown eyes swam with tears. Ah, if Rush might have seen them!

"Poor boy! poor boy!" said she; "I long to see him, to tell him how deeply I sympathize with him."

"Have him round at once, Helen. Poor fellow, we must cheer him up," said Aunt Rebecca, in her hearty voice.

"You are awfully kind, I am sure, but I am confident that he will not come unless you ask him; he feels that he is a disgraced man, and he will not voluntarily go before any one, much less you, Miss Knowlton," answered Archie.

"I will send him a word at once. Have you a pencil? Thank you; that is just the thing." And, taking a card from her card case, she wrote, "Aunt Rebecca and I were disappointed not to see you at the steamer. If you will come in the evening at nine we will be alone. H. K."

This she gave Archie to deliver, and, and after putting her in her carriage, he went at once to Rush's lodgings. He found Rush sipping his cafe au lait in a listless fashion.

"Well, Rush, my boy, I have seen her!" said Archie, throwing himself upon a convenient chair; "and I never thought better of your taste than I did today. She is simply superb. Her trip has done her a world of good. Stick to it, old man; she is too great a prize to lose. I believe I am half in love with her myself."

"I know you mean well, Archie, but your tone does not harmonize with my mood. I can't feel very gay when I know that my chances with Helen Knowlton are slimmer today than they ever were and that any balance there may have been on my side of the ledger is now against me. The prospect is not pleasing, and I wish I were dead."

"Nonsense, Rush! I'm ashamed of you. You are not talking like a man. I begin to think you don't deserve so fine a woman. Why should you fly to the conclusion that she will turn her back upon you because you are in trouble? You have no right to do her so great an injustice, and I believe she would be hurt to the quick if she knew you thought so poorly of her."

"You forget, Archie," answered Rush, sadly, "that I am not an accepted lover of Helen Knowlton. If I was, I should expect her to stand by me through thick and thin. I am only a friend, a new friend at that, and I have my place in her regard still to win. Whether I am successful or not depends upon myself. If I can prove myself to be everything I should like to have her believe me, well and good; but I have got to fight my way inch by inch, and for many reasons my claims are not strong enough to give me an instant hearing. My success is a question of time and fortunate circumstances."

"I suppose what you say is so," said Archie, pacing the room excitedly, "but, by heaven, it is a strange law of nature! One would think that any woman would be proud of the honest love of an honest man. Not a bit of it! Women are queer creatures; they don't seem to know when the right man comes along."

"After all, how are they to know?" asked Rush. "Every man thinks he is the right one. Look at the men who have loved Helen, for instance. I won't say she has given them any encouragement, but they have loved her just as truly all the same. I heard only the other day of a man who loved her with an honest, sincere love. He was a lieutenant in the army. He only met her once, and then as only one of a dozen who were presented to her, but he saw her many times on the stage of the Academy. He believed there was no hope for him. He was stationed at Governor's Island, but he asked to be sent out on the frontier, so that he might run a chance of being killed. He was transferred as he requested, and, whenever there was a skirmish with the Indians, put himself in the front of the fight. One day he was rewarded; a bullet hit him in a vital part and he died on the field. A friend of mine, an officer in the same regiment, found him dying, and asked him if he had any message he wanted delivered. 'Yes,' said the dying man; 'cut a lock of hair from my head and take it to Helen Knowlton, and tell her that I loved her;' and with these words upon his lips he died. My friend took his penknife and cut off the lock of hair and delivered it as requested. Helen was very much affected by the incident, though she didn't remember the man at all. Now, who shall say this poor fellow was not the right man, if only he and she had known it? Certainly he loved her with an honest love."

"True indeed," answered Archie, still pacing the floor—"true indeed. The whole subject seems to be involved in mystery. I don't know, after all, if another war maxim is not to be applied to affairs of the heart: 'To the victor belong the spoils.' But while we are dealing in glittering generalities I am forgetting the object of my call. Here is a little note Helen scratched off for you on the dock." And Archie handed the card to Rush, who took it eagerly.

"Did she know—did she know everything when she wrote this, Archie?"

"Yes, old man—everything."

"I will go, then—God bless her!"

It seemed an age to Rush before it was time to go to Helen's house, and, although he was impatient for the hour to come, his heart beat high with excitement and his cheeks were pale with nervous dread when he rang the front door bell of the little house in West Twentieth street.

How strangely familiar the drawing room looked! Everything was as it had been the night before she sailed. A faithful servant had kept the place open and in order while she was gone, and it seemed as fresh and bright when she got back as though she had never been away. Rush noticed the delicate odor of violets that hung about everything that belonged to Helen, and it brought her as vividly before his eyes as if she stood there in all her loveliness. He had not long to wait before she did stand before him in her bodily presence. She came towards him with both hands extended.

"You must excuse my neglige, Mr. Hurlstone, but I didn't want to keep you waiting, and—I wanted to see you. Aunt Rebecca will be down in a few moments, but she is so busy with trunks that she can't come at once. Sit right down here on this sofa and tell me how you are and how you've been."

"I needn't ask you how you are," said Rush, at last finding voice to speak. Seating himself beside her, he regarded her with undisguised admiration. He might well think her lovely; less prejudiced eyes would have agreed with him thoroughly. She had been helping Aunt Rebecca with the trunks, and had donned a loose morning gown of soft white stuff, trimmed down the front and around the neck and sleeves with dark fur. The red upturned point of a gold embroidered Turkish slipper peeped out from beneath her gown and gave the only bit of color to her costume. Her brown hair was done up in a careless classic knot on the top of her head, and she looked as though she had just stepped out of a frame and it would take very little to make her step back again.

Nothing could be kinder than her manner to Rush. Her object seemed to be to make him forget himself and his troubles, and she talked about everything of interest she had seen. Rush followed her vaguely, for he could not shake off the load upon his heart. The more she talked and the more beautiful she looked, the worse he felt. Among other things, she asked him if he had seen anything of Uncle Lightfoot Myers while she was away. He replied that he had not seen him, but that Mr. Myers had left his card at his lodgings.

"I wonder if he is in town now. When was it that he left his card?"

Rush ran over in his mind all that awful time. He remembered his feelings when he found the old gentleman's card, and the recollection was more than he could bear.

"It was only a few days ago," he managed to say. "I had just got back from home." And, with this memory fresh in his mind, he buried his face in his hands. His frame shook with suppressed sobs and the hot tears forced their way through his fingers.

If you are inclined to call this an unmanly exhibition, you must remember that his nerves were strung up to a high pitch, that he had gone through a great deal during the past few days, and was not master of himself. Helen regarded him with feelings of the most profound pity. "Poor boy!" she said, softly. And taking his hot head between her cool, soft palms, she kissed him gently on the forehead.

CHAPTER XXII.

PERHAPS you may think the kiss with which Helen touched Rush's brow made him happy. On the contrary, it made him very unhappy; for he knew that if she had loved him as he loved her she would no more have kissed him than she would have put her hand in the fire and burned it off. It was a kiss of friendship—a sisterly kiss—any sort of kiss except the kiss of love; and Rush Hurlstone's heart sank into his boots. He felt more hopeless at that moment than at any other time during his courtship. His interview with Helen, however, did him good. It at least assured him of her friendship; and friendship, by careful cultivation, might be changed into something warmer.

West Hastings had not returned from Europe yet, and Rush had the field almost to himself, for it was early in the season, and the men whom Helen knew were mostly out of town. He himself was at her house every day—not exactly as a caller, but more as a brother. It was to bring her a book, to show her something in the papers she might not have seen, to try over a piece of music with her; there was always some good excuse. Helen was more than glad to have him, partly because she liked attention, and partly because she liked a bright man with whom she could be on sisterly terms. Rush's hours at The Dawn office were such that his time was his own from noon, when he got up, until 9 o'clock in the evening, when he was due at his desk, where he remained until 2 or half past.

The opera season would not begin until the middle of October, but Helen concluded to stay in New York to look after some costumes and rehearse some new roles. Rush began to think that fate was kind to him at last, for nothing could have been more delightful than his afternoons at Helen's. Though neither Rush nor Helen were sentimental, as the term is usually interpreted, they were both very fond of poetry. Rush had read more than she had, and it was his delight to lead Helen through this path of literature. She was devoted to Mrs. Browning's sonnets from the Portuguese. Rush had gone through that phase, and led her on to the sonnets of Shakespeare and of Dante. The latter they read in the original, Helen reading and Rush asking questions when he did not quite understand the Italian. It really was an ideal time, and Rush, being uncertain of the future, wished that it might last indefinitely. But of course this wasn't to be expected. It was soon over, and poetry gave way to contracts, Mr. Maxmann's visits growing more frequent as Rush's grew more rare.

However, Rush found himself at Helen's house as often as he could hope to be there. It really seemed as though he was necessary to her. His attentions were constant, but not annoying, and she soon began to realize that he was in love with her. At first she didn't like the idea at all, because she thought it would break a pleasant friendship. Anything beyond that seemed to her out of the question. He was entirely too young, though he was a dear, good fellow and she was very fond of him. When she saw that he had apparently no intention of declaring himself, and that their relations remained just as they had been all along, she settled herself down to the old way, and almost made up her mind that a touch of love's fever would add a piquancy to friendship.

Things went on this way all winter; but one day in the early spring Rush walked in upon her with a telegram in his hand. He looked excited, but not particularly happy.

"Here is a dispatch from my chief," said he, "ordering me to London to reorganize The Dawn bureau over there. It is a big thing, as far as business goes, but I can't say that I feel like leaving New York. I shall be guided by your advice. What shall it be?"

Helen hesitated a few moments and then said:

"If you wish me to tell you what I believe would be for your best interest, I should say at once, 'Obey the order.' If I went by my own feelings I should say, 'Stay at home,' for I shall miss you very much."

"Then I shall go, both because your judgment in the matter is sound and because I shall be so flattered to have you miss me. Our chief orders by cable and he expects his orders to be obeyed almost in the same manner. I shall have to sail to-morrow."

"To-morrow!"

"So the order says. Well, I suppose I had better let the folks at home know it and make such arrangements as are necessary and be off. I shall be around in the morning to say good-by, but this evening I shall have to devote to the office. There will be a thousand and one things to attend to. If there is anything I can do for you on the other side, command me. To be executing your orders, though three thousand miles away, will afford me the greatest delight." And so Rush talked on for half an hour, unable to tear himself away, though well aware that it was high time for him to be off.

[TO BE CONTINUED.]

What a ——(Story)!

For Neuralgia, a novel cure—which we hardly believe if true, will ever become popular—vouched for, it is said, by a correspondent of the New York Sun. An Irish girl in Paterson, N. J., had suffered with Neuralgia of the head and face until almost frantic with pain; actually beating the wall with her head to cause insensibility. Her employer having heard that a Dr. Tere had cured rheumatism by the sting of a wasp, asked the girl if she would try it. With courage born of despair, she exclaimed "Any other torture would be a pleasure beside this." A yellow wasp was obtained, and vexed into stinging her face. Within a few moments the pain ceased, the girl fell asleep, and strange to say, never again had an attack of neuralgia. Well, we don't blame her. The remedy was probably too heroic for a second dose. A learned specialist when told this yarn remarked, "The pain may have stopped temporarily, but it could only have been temporarily." Continued he, "it is a fact that a sudden shock to inflamed and painful nerves will stop pain," but the remedy is worse than the disease, as many unthinking people in after years find out, who apply fiery and dangerous compounds externally to stop Neuralgia and Rheumatism. They only continue to shock their nervous system, ignorant of the fact that, as in the morphine or alcohol habit their mental and moral nature is thus gradually being destroyed. "Make haste slowly. If you expect to cure any nerve disease," was the advice to a lady by a friend who had been cured of chronic Neuralgia by using for some time Johnson's Anodyne Liniment inhaled, taken internally, and applied externally, as advised in the wrapper around every bottle. Neuralgia is a fever of inflammation of the nerves, and only by degrees can any inflammation be cured; and then only by an anodyne treatment. Old Dr. Johnson had this in mind when he devised his Anodyne Liniment; a remedy now known to nearly every one, as it deserves to be. Surely, a medicine without real merit could not have survived for eighty years as this one has done.

"For a long time I had no appetite, was restless at night, and very much debilitated. After taking two bottles of Ayer's Sarsaparilla, my strength and appetite returned, and my health was completely restored."—D. M. Fisher, Oswego, N. Y.

A house and store on King street, St. Stephen, owned by J. D. Bonness, were burned on Saturday morning. The building was fully covered by insurance.

A box of Ayer's Pills has saved many a fit of sickness. When a remedy does not happen to be within reach, people are liable to neglect slight ailments and of course, if serious illness follows they have to suffer the consequences. "A stitch in time saves nine."

On Wednesday, the 5th inst. the schr. Annie T. McKie, McKie master, sailed from Cardigan Bridge P. E. I. for St. John's Nfld., with 300 head fat cattle, 30 and 1,180 bushels of oats.

Gives Instant Relief.

"I have been troubled with asthma and a bad cough for years. I get nothing to help like Hagyard's Pectoral Balsam, and would recommend it to others as it gives instant relief." Extract from letter from Walter McAuley, Ventnor Ont.

Many Thanks.

"My age is 58 and for 20 years I have suffered from kidney complaint, rheumatism and lame back, and would have been a dead woman if it had not been for Burdock Blood Bitters, of which two bottles restored me to health and strength Miss Maggie Hendsby, Half Island Cove, N. S.

Picton Pencillings.

Mr Hazen F Murray, of Picton, N. S., writes: "I was affected with dyspepsia and nervous debility, and tried many remedies without avail, but one bottle of Burdock Blood Bitters much improved me and two more made me a well man."

In 10 Days Time.

"Was troubled with headache, bad blood and loss of appetite, and tried all sorts of medicines without success. I then tried one bottle of Burdock Blood Bitters and found relief in 10 days." A. J. Meindle, Mattawa, Ont.

Nerves Tortured.

"I suffered with neuralgia and obtained no relief until I used Hagyard's Yellow Oil. Since then I have also found it an invaluable remedy for all painful burns and cuts, rheumatism and sore throat." Mrs. F. Cameron, 137 Richmond Street, West, Toronto, Ont.

Man is often deceived in the age of a woman by her gray hair. Ladies, you can appear young and prevent this grayness by using Hall's Hair Renewer.

Lady Tilley's reception days will be Tuesday, 11th, 18th, 25th and the first Tuesday in July. Sir Leonard and Lady Tilley then go to St. Andrews for some weeks.

ADVICE TO MOTHERS.

Are you disturbed at night and broken of your rest by a sick child suffering and crying with pain of cutting teeth? If so, send at once and get a bottle of MRS. WINSLOW'S SOOTHING SYRUP FOR CHILDREN TEETHING. Its value is incalculable. It will relieve the poor little sufferer immediately. Depend upon it, mothers, there is no mistake about it. It cures dysentery and diarrhœa, regulates the stomach and bowels, cures wind colic, softens the gums, reduces inflammation, and gives tone and energy to the whole system. MRS. WINSLOW'S SOOTHING SYRUP FOR CHILDREN TEETHING is pleasant to the taste, and is the prescription of one of the oldest and best female nurses and physicians in the United States, and is for sale by all druggists throughout the world. Price 25 cents a bottle.

THE KEY TO HEALTH.

BURDOCK BLOOD BITTERS

Unlocks all the clogged avenues of the Bowels, Kidneys and Liver, carrying off gradually without weakening the system, all the impurities and foul humors of the secretions; at the same time Correcting Acidity of the Stomach, curing Biliousness, Dyspepsia, Headaches, Dizziness, Heartburn, Constipation, Dryness of the Skin, Dropsy, Dimness of Vision, Jaundice, Salt Rheum, Erysipelas, Scrofula, Fluttering of the Heart, Nervousness, and General Debility; all these and many other similar Complaints yield to the happy influence of BURDOCK BLOOD BITTERS.

T. MILBURN & CO., Proprietors, Toronto.

F. S. SHARPE, F. C. A.,
Chartered Accountant and Auditor,
120 Prince Wm. St., St. John N. B.

Complicated accounts adjusted, Partnership settlements effected, Financial Statements examined and reported upon, Balance Sheets and Profit and Loss statements prepared or certified Books arranged and adapted to any business so as to record transactions and exhibit results clearly and comprehensively, and with the least labor.

READY FOR BUSINESS.
9 Canterbury st.
GENTLEMEN:
You can have your Clothing put in good Order by sending them to
JOHN S. DUNN,
TAILOR.
Repairing, Pressing and Altering a Specialty.

ESTABLISHED 1846.
M. N. POWERS,
Coffin and Casket Warerooms,
OLD STAND 77 AND 79 PRINCESS STREET,
SAINT JOHN, N. B.
Coffin and Casket Material of all kinds, for Sale at Lowest Prices. Orders in the City and Country attended to with despatch.

ARTISTS' MATERIALS.
The Largest Stock in the Dominion will be found at
A. RAMSAY & SON'S
MONTREAL
AGENTS FOR WINSOR & NEWTON'S
Celebrated Manufactures.

COCKLES' ANTIBILIOUS PILLS,
COMPOUND AND FAMILY APERIENT
THE GREAT ENGLISH REMEDY OF PURELY VEGETABLE INGREDIENTS AND WITHOUT MERCURY. ☞ USED BY THE ENGLISH PEOPLE FOR OVER 120 YEARS.
These Pills consist of a careful and peculiar admixture of the best and mildest vegetable aperients and the pure extract of Flowers of Chamomile. They will be found a most efficacious remedy for derangements of the digestive organs, and for obstructions and torpid action of the liver and bowels which produce indigestion and the several varieties of bilious and liver complaints. Sold by all Chemists.
WHOLESALE AGENTS
EVANS & SONS, LIMITED,
MONTREAL.

OAK-TANNED
BELTING
QUALITY UNEXCELLED.
THE J. C. McLAREN BELTING CO.
MONTREAL.

PLATE GLASS
French Mirror Plate
AGAINST BREAKAGE
INSURANCE
MONGENAIS, BOIVIN & CO.
MONTREAL

H. JONAS &
GROCERS' SUNDR
ESSENTIAL OIL
AND
Flavoring Extr
JONAS' TRIPLE FLAVORING EXTRACTS
H. JONAS & CO. MONTREAL

STEAMERS.

International Steamship Co.,
Summer Arrangement
FOUR TRIPS —A— WEEK.

ON and after MONDAY, April 29th, the Steamers of this Company will leave Saint John for Eastport, Portland and Boston every MONDAY, WEDNESDAY and FRIDAY morning at 7.30 Standard.
Returning will leave Boston same days at 8.30 standard, a. m., and Portland at 5.30 for Eastport and Saint John. In addition to the above a steamer will leave St. John every Saturday Evening at 7 o'clock for Boston direct.
Connections at Eastport with steamer "Rose Standish" for Saint Andrews, Calais and St. Stephen.
☞ Freight received daily up to 5 p. m.
H. W. CHISHOLM, Agent.
sun, tel.

BAY OF FUNDY S. S. CO.
(LIMITED.)
SUMMER SAILINGS.
ON and after 1st June, the "CITY OF MONTICELLO" will sail from Her Company's Wharf, Reed's Point, on
Monday, Wednesday, Thursday, Friday and Saturday,
7.45 a. m., local, for DIGBY and ANNAPOLIS Returning same days, and due here at 5.45 p. m.
Excursion tickets will be issued on Saturdays at St. John, Digby, and Annapolis, good to return either way on Monday, at one fare.
Tourists and invalids paying full one way, and desiring to return same day, will be entitled to return, tickets free, on application at the Purser's office on board.
H. D. TROOP, Manager.

For Washademoak Lake.
THE above first class swift, staunch and commodious steamer, having been rebuilt and refitted under the strictest government requirements, will, until further notice, leave her wharf, Indiantown at 1 p. m. on alternate days.
J. E. PORTER, Manager.

The Yarmouth Steamship Company,
(Limited.)
FOR YARMOUTH, N. S. and Boston.
S. S. ALPHA
Leaves St. John for YARMOUTH every TUESDAY and FRIDAY EVENINGS at 7.30 p. m., calling at WESTPORT when clear. Connecting with S. S. YARMOUTH for Boston, every MONDAY and FRIDAY EVENINGS and with Steamer City OF ST. JOHN, for Halifax, South Shore Ports on THURSDAY MORNINGS.
CHAS. McLAUCHLAN & SON, Agents.

UNION LINE.
Saint John and Fredericton.
Fare $1.00—Freight at very low rates.
UNTIL further notice Steamer ACADIA will leave Indiantown, for Fredericton, Gibson and intermediate points, on TUESDAY, THURSDAY and SATURDAY MORNINGS, at 5INK o'clock, local time. Returning will leave Fredericton on MONDAY, WEDNESDAY and FRIDAY MORNINGS at EIGHT o'clock.
N. B.—Connecting with New Brunswick Railway for Woodstock, Aroostook, ect., with Northern and Western Railway for Doaktown, Chatham, etc., and with Steamer FLORENCEVILLE for Red River, Woodstock, etc.
R. E. HUMPHREY, Manager.
Office at wharf, Indiantown. Special Agency at H. Chubb & Co's, Prince Wm. street.

SAINT JOHN OYSTER HOUSE.
No 5 North Side King Square.
Oysters, Oysters, for the close season.
100 Bbls P. E. I. Oysters,
75 Bbls Boutouche Bar.
Planted for summer trade. Racked fresh every day.
CHAS. H. JACKSON

DR LOW'S WORM SYRUP
DESTROYS AND REMOVES WORMS OR ALL KINDS IN CHILDREN OR ADULTS SWEET AS SYRUP AND CANNOT HARM THE MOST DELICATE CHILD

Spring Outfits.
White Dress Shirts made to order
$1.50.
A Perfect Fit guaranteed at
TENNANT'S
"THE SHIRT MAKER."
63 Charlotte St., St. John, N. B.

BURDOCK PILLS
SUGAR COATED
A SURE CURE
FOR BILIOUSNESS, CONSTIPATION, INDIGESTION, DIZZINESS, SICK HEADACHE, AND DISEASES OF THE STOMACH, LIVER AND BOWELS. THEY ARE MILD, THOROUGH AND PROMPT IN ACTION, AND FORM A VALUABLE AID TO BURDOCK BLOOD BITTERS IN THE TREATMENT AND CURE OF CHRONIC AND OBSTINATE DISEASES.

ST. JOHN BOLT and NUT CO.
Manufacture mild STEEL RIVETS fully equal, if not superior, to the best Scotch Rivets.
P. O. Box 454.

MEMBER THAT
JONES
36 Dock St.
sell you Rugs, Clocks, ngers, Hanging Lamps, ictures and Fancy Goods
50 cents a week.

RAILROADS.

INTERCOLONIAL RAILWAY.
1889 SUMMER ARRANGEMENT. 1889.
ON and after MONDAY, 10th June, 1889, the trains of this Railway will run daily (Sunday excepted) as follows:—

TRAINS WILL LEAVE ST. JOHN

Day Express for H'f'x and Campbellton	7.00
Accommodation for Point du Chene	11.10
Fast Express for Halifax	14.30
Express for Sussex	16.35
Express for Quebec and Montreal	16.55

A Parlor Car runs each way daily on Express trains leaving Halifax at 8.30 o'clock and St. John at 7.00 o'clock. Passengers from St. John for Quebec and Montreal leave St. John 16.35 and take Sleeping Car at Moncton.

TRAINS WILL ARRIVE AT ST. JOHN.

Express from Sussex	8.30
Fast Express from Montreal and Quebec	10.50
Fast Express from Halifax	14.50
Day Express from H'f'x and Campbellton	20.10
Day Express from Hfx, Pictou & Mulgrave	23.35

The trains of the Intercolonial Railway to and from Montreal are lighted by electricity and heated by steam from the locomotive.
All trains are run by Eastern Standard Time.
D. POTTINGER,
Chief Superindendent.
RAILWAY OFFICE,
Moncton, N. B., June 8th, 1889.

New Brunswick Railway Co'y,
(ALL RAIL LINE.)
ARRANGEMENT OF TRAINS; in effect June 4th, 1889. Leaves St. John (Intercolonial Station—Eastern Standard Time.
6.10 a. m.—Fast Express for Bangor, Portland, Boston, &c.; Fredericton, St. Stephen, St. Andrews, Houlton, Woodstock and points west. Pullman Buffet Parlor Car for Bangor.
8.55 a. m.—Accommodation for Bangor, Portland, Boston, and points west; Fredericton, St. Andrews, St. Stephen, Houlton, Woodstock.
3.00 p. m.—Fast Express, "via Short Line," for Montreal, Ottawa, Toronto and the west. Canadian Pacific Sleeping Car for Montreal.
4.45 p.m.—For Fredericton and intermediate points.
8.30 p. m.—(Except Saturday night)—Night Express for Bangor, Portland, Boston, and points west; St. Stepnen, Houlton, Woodstock, Presque Isle, &c. Pullman Sleeping Car for Bangor.
RETURNING TO ST. JOHN.
FROM BANGOR, 5.20 a. m.; Parlor Car attached 7.35 p. m., Sleeping Car Attached.
MONTREAL, "via Short Line," 8.30 p. m daily, except Saturday. Canadian Pacific Sleeping Car Attached.
VANCEBORO ¶ 1.15, 11.15 a. m. 12.10 p. m.;
WOODSTOCK 6.00 11.40 a. m., 8.20 p. m.;
HOULTON 6.00, 11.40 a. m., 8.30 p. m.;
ST. STEPHEN 9.20, 11.40 a. m., 10.20 p. m.;
ST. ANDREWS 6.30 a. m.;
FREDERICTON 6.00, 11.30 a. m., 3.25 p. m.;
ARRIVE AT ST. JOHN ¶ 5.45, 8.40 a. m., 2.20 7.00 p. m.
LEAVE CARLETON.
8.10 a.m.—For Fairville, Bangor and points west, Fredericton, St. Stephen, St. Andrews, Houlton and Woodstock.
4.30 p.m.—For Fairville, Fredericton, and intermediate points.
ARRIVE AT CARLETON.
8.55 a. m.—From Fairville, Fredericton &c.
5.10 p.m.—From Fairville and points west.
A. J. HEATH, Gen. Pass. and Ticket Agent.
F. W. CRAM, Gen. Manager.

Shore Line Railway.
ST. STEPHEN & ST. JOHN
Eastern Standard Time.
ON and after MONDAY, Dec. 31, Trains will run daily, Sundays excepted, as follows:
LEAVE St. John at 7.24 a. m., and Carleton at 7.45 a. m., for St. George, St. Stephen and intermediate points, arriving in St. George at 10.21 a. m.; St. Stephen 12.25 p. m.
LEAVE St. Stephen at 8.15 a. m., St. George 10.22 a. m.; arriving in Carleton at 12.57 p. m.; St. John at 1.12 p. m.
Freight up to 500 or 600 lbs—not large in bulk—will be received by JAS. MOULSON, 40 Water street, up to 5 p. m.; all larger weights and bulky freight must be delivered at the warehouse, Carleton, before 6 p. m.
Baggage will be received and deliv-red at MOULSON'S, Water street, where a truckman will be in attendance.
W. A. LAMB, MANAGER.
St. John, N. B., Dec. 27, 1888.

Buctouche and Moncton Ry.
ON and after MONDAY, June 10th, trains will run as follows:

No. 1.			No. 2.		
Lv. Buctouche		7 30	Lv. Moncton		16 45
Little River		7 48	Lewisville		16 49
St. Anthony		8 04	Humphreys		16 53
Coesimo		8 20	Richborough		17 10
Notre Dame		8 22	Cape Breton		17 25
McDougall's		8 36	Scotch Settl		17 33
Scotch Settl		8 50	McDougall		17 45
Cape Breton		8 58	Notre Dame		18 01
Richborough		9 08	Coesimo		18 03
Humphreys		9 30	St. Anthony		18 19
Lewisville		9 34	Little River		18 33
Ar. Moncton		9 38	Ar. Buctouche		18 53

Trains will connect at Moncton with I. C. R trains Nos. 9 and 2 to St. John and Halifax. Returning will leave Moncton after arrival of Nos. 4 and 1 from St. John and Halifax.
C. F. HANINGTON, Manager.
Moncton, June 9, 1889.

OPENING OF THE
NEW SHORT LINE.
St. John to Montreal.
COMMENCING JUNE 4TH, 1889.
FAST EXPRESS PASSENGER TRAIN will leave ST. JOHN at 7 a. m. (Sundays excepted) daily, (except Sunday) for MONTREAL, &c.; arriving next morning in season to connect with trains for Ontario and the west.
For further particulars, passenger and freight rates, inquire of New Brunswick Ry Agents.
F. W. CRAM, General Manager.
A. J. HEATH, Gen. Pass. Agent.

North British and Mercantile Insurance Company.
Capital $10,000,000.
70 Prince Wm. street.
D. R. JACK, - - Agent

NOTICE.
Is hereby given that all communications in respect to matters affecting the Department of Indian Affairs, should be addressed to the Honorable E. Dewdney as Superintendent General of Indian Affairs, and not as Minister of the Interior, or to the undersigned. All Officers of the Department should address their official letters to the undersigned.
L. VANKOUGHNET,
Deputy Superintendent-General of Indian Affairs.
Department of Indian Affairs,
Ottawa, 11th May, 1889.

A HINT.
Every house keeper in the city should have one of our Victor Oil Cans. The best, simplest and cheapest in the city. Call and see them.
PLUMBING
in all its Branches.
STOVES RANGES AND HOT AIR FURNACES
Taken down, repaired, removed, or fitted up at short notice by Competent Workmen.
—ALL—
Kinds of Tinware on hand or made to order at lowest living prices.
Don't forget the place.
BROWN & CODNER,
29 Dock street, St. John, N. B.

A. F. deFOREST & CO.,
Don't give six months credit.
But they do give satisfaction in Fit, Finish and Price.
42 King Street, Foster's Corner.

Livery and Boarding Stables,
Sydney Street, St. John, N. B.
DAVID CONNELL.
Horses Boarded on Reasonable Terms.
Horses and Carriages on Hire. Fine Fit-outs at Short Notice

SIMEON JONES,
BREWER.
BOTTLED ALE & PORTER.

HOTELS.

New Victoria Hotel,
248 to 252 Prince Wm. Street,
SAINT JOHN, N. B.
J. L. McCOSKERY, Pro.
One minute's walk from Steamboat landing Street Cars for and from all Railway Stations and Steamboat Landings pass this Hotel every five minutes.

QUEEN HOTEL,
109, 111 and 113 Princess st.,
St. John, N. B.
THIS hotel was recently known as the "Clarendon." It has been renovated, and refurnished and is now open for the reception of guests.
JOHN C. DICKIE,
Proprietor.

CARD TO THE
Travelling Public.
HAVING PURCHASED THE
BARKER HOUSE,
I desire to say a few words to the travelling public. To the numerous patrons of the Hotel under my management I wish to express my most sincere thanks. It will not be necessary to say to them that the BARKER HOUSE is the best situated Hotel in Fredericton; that it is elegantly furnished; that no other Hotel in Canada sets a better table; and that the great aim of all connected with the House is to do everything possible to make guests comfortable. A continuance of the patronage of all former friends is respectfully solicited, and those who have not yet made the BARKER their headquarters while in Fredericton are invited to do so when they again come this way. Rates moderate. Yours very respectfully,
FRED. B. COLEMAN,
Proprietor Barker House, Fredericton, N. B.

CAFE ROYAL,
Domville Building,
Corner King and Prince Wm. Streets.
MEALS SERVED AT ALL HOURS.
DINNER A SPECIALTY.
Pool Room in Connection.
WILLIAM CLARK.

Removed to No 33 Charlotte Street,
Furlong Building.
Will open in good shape on SATURDAY in our New Stand with a full line of latest importations of
PURE TEAS and COFFEES.
N. B.—Look out for the grand opening night.
G. L. & C. TEA CO,
Charlotte Street.

N. W. BRENAN,
UNDERTAKER.
Warerooms in brick building No. 555, foot of Main Street, Portland.
BRANCH,
88 Charlotte Street.
St. John, N. B.
Telephones 222 Portland, 222c City.

Canadian Express Company.
General Express Forwarders, Shipping Agents and Custom House Brokers.
Forward Merchandise, Money and packages of every description; collect notes, Drafts, Accounts and Bills, with goods (C. O. D.) throughout the Dominion of Canada, the United States and Europe.
Special Messengers daily (Sundays excepted) over the Grand Trunk, Quebec and Lake St. John, Quebec Central, Canada Atlantic, Montreal and Sorel, Napanee, Tamworth and Quebec, Central Ontario and Consolidated Midland Railways, Intercolonial Railway, Chatham Branch Railway; Steamship Lines to Digby and Annapolis and Charlottetown and Summerside, P. E. I., with nearly 600 agencies.
Connections made with responsible Express Companies covering the Eastern, Middle, Southern and Western States, Manitoba, the Northwest Territories and British Columbia.
Express weekly to and from Europe via Canadian Line of Mail Steamers.
Agency in Liverpool in connection with the forwarding system of Great Britain and the Continent.
Shipping Agents in Liverpool, Montreal Quebec and Portland, Maine.
Goods in bond promptly attended to and forwarded with despatch.
Invoices required for Goods from Canada to United States or Europe, and vice versa.
JAMES BYRCE, Ass't Supt., J. R. STONE, Agent.
St. John, N. B.

1828 Established 1828
J. HARRIS & Co.,
(Formerly Harris & Allen).
Paradise Row, Portland, St. John.
NEW BRUNSWICK FOUNDRY
—AND—
Railway Car Works,
MANUFACTURERS OF
Railway Cars of Every Description,
"PEARLESS" STEEL TYRES.
CHILLED CAR WHEELS.
—ALSO—
Steam Engines and Mill Machinery
The Improved Lowell Turbine Water Wheel, Ship Castings, Pumps, Bridge and Fence Castings, etc., etc.

Portland Rolling Mill,
STRAIT SHORE, PORTLAND.
Tapered and Parallel Bars for Ships' Knees Nail Plate, Hammered Railway Car Axles, Shafting, and shapes of all kinds.

BEEF,
LAMB,
MUTTON,
DEAN'S SAUSAGES.
VEAL,
HAM,
BACON,
LARD,
POULTRY,
VEGETABLES.
THOS DEAN.
13 and 14 City Market.

NOTICE.
The New Brunswick Coffin and Casket Factory, 157 and 159 Brussels St.,
keeps a large stock of Coffins and Caskets on hand to select from, also, I have lately added Children's Enamelled White Caskets finely finished.
Besides this is the best place for dealers to get their supply of
Mountings and Trimmings
in all the newest designs. Having made arrangements with the manufacturers, I am prepared to supply at lowest prices to the Trade.
Catalogue and Price list on application.
W. WATSON.
P. S.—Sole manufacturer of the
Double

MC2398

POOR DOCUMENT

LOCAL MATTERS.

For the Latest Telegraphic News look on the First Page.

FOR MR. BAUER.—A parcel of the Independent Forester has been left at the GAZETTE office, addressed to Arch. Bauer, which the owner will please call for.

LOBSTERS.—There are 15 lobster factories in the vicinity of Buctouche which give employment to about 250 hands. The catch this spring is larger than that of the entire season of 1888.

SEIZED THE BEER.—Detective Ring last evening paid a visit to William Lacy's store on Germain street, and brought off a large keg of strong beer. The beer was analyzed, and found to be a large proportion alcohol. Lacy will be charged before the Police Court with selling liquor without a license.

A WARNING TO TRAMPS.—Mrs. Norman McKendrick, a widow lady aged about 67, who lives at the corner of Main and Cameron streets, felled an insolent tramp to the floor with a blow of a hatchet, on Saturday, and then pounded him with a broomstick until he was glad to leave.—Moncton Transcript.

A DISTINGUISHED VISITOR.—A member of the Salmonidae family registered at the Fish Market on Friday. He came from Campbellton, and once sported in the waters of the Restigouche. The salmon weighed 50 pounds, and was viewed by many with great wonder and delight.—Woodstock Press.

N. B. TELEPHONE CO.—At the annual meeting of stockholders of the New Brunswick Telephone company held yesterday at the Royal hotel the following office bearers were elected: Hon. A. G. Blair, president; J. L. Black, M. P. P., vice president; C. D. Jones, secretary; Hon. F. P. Thompson, managing director; directors: C F Sise, W J Robinson, A. A. Stockton, and C. A. Stockton.

UP RIVER BRIEFS.—Bears are quite numerous in several sections of Carleton county, and farmers mourn the loss of promising lambs.

Messrs. Bonness and Keefe, customs detectives, made seizures in Madawaska last week amounting to $800.00.

The balance due depositors in the Dominion Government Savings Bank at Woodstock, on April 31st, was $373,794.37.

QUEEN SQUARE CHURCH ENTERTAINMENT.—The young ladies of the Queen square Methodist church will give another of their pleasant entertainments in the school room of the church this evening. Some of Saint John's favorite singers will take part, including Miss Gunn, Mrs. Worden, Miss McKeown, and E. N. S. Stewart, and Miss Roberts and G. B. Mason will read. Refreshments will be served by the young ladies of the church.

ANNIE LAURA BELL VS. GIBERSON.—The celebrated breach of promise suit of Annie Laura Bell vs. Thomas Giberson tried at the last Carleton Circuit has been appealed. The appeal will be entered on the appeal paper of the ensuing Trinity term of the Supreme Court *en banc*, and a motion made for a new trial or to set aside the verdict. Misdirection and non-direction of the learned Judge are the chief grounds for the motion.

THE GREAT HERSCHEL.—The noted lecturer and magic lantern prestidigiteur, J. Herschel Smith, well known in most every school district on P. E. I., is now in Moncton and it is said he will probably deliver his lecture "His Satantic Majesty" in that town at an early day. We hope the Moncton audience will be regaled with the classic rendering of that beautiful song, "Winking at Me," by the same personage—Mr. Smith, we mean, not His Majesty of the sable brow.—Summerside Pioneer.

NOVA SCOTIA BRIEFS.—At Edward Moreash's farm, Cole Harbor, last week, a strange creature was hatched from a hen egg with 6 legs, 3 wings and one head.

The local paper says that Capt. Hall, of the Spa Springs burned hotel, "proposes building again for the next season and will commence soon."

The Nova Scotia sugar refinery has closed down, owing to the present unremunerative prices of refined sugars as compared with raws.

RUINED BY OPIUM.—Of a woman lately sentenced to three months in Halifax city prison The Herald says;—

Some years ago, Mrs. Lasher was a dashing society belle. She was a regular attendant at swell balls and has often tripped the light fantastic on the 4oors of the Admiralty House. Since her husband's death, which occured some years ago, Mrs. Lasher has slowly fallen until she became one of the lowest characters in theeity, which degraded condition is due soley to the use of opium.

FOR THE JOHNSTOWN SUFFERERS.—The efforts of Harrison's orchestra in the direction of a relief fund for the Johnstown sufferers should meet with the best support of the citizens. This support can be easily given, for the gentlemen of the orchestra have decided to give a concert at the Institute on Friday evening next in aid of the afflicted. In addition to the pleasing music of this popular orchestra, the 62nd Fusiliers' Band, the Arion Quartette, and a number of talented vocalists will make the concert doubly attractive. An excellent concert in aid of an excellent cause should fill the Institute with an audience of humane music lovers.

DRAMATIC.—On Monday next, 17th. inst the Lansdowne will be opened as a theatre, and as all efforts to build a new Opera House seem to have failed, there is no doubt that the building chosen will be liberally patronised. Mr. McDowell, who has been appointed as manager for the season, is too well known here to require any extended notice of his abilities, and the mere mention of his connection with the enterprise is sufficient guarantee that every play will be put on in first class style. Mr. William Gill, the scenic artist, is at present engaged in painting scenery for the new plays that are to be presented. The opening piece will be May Blossom a play that has been invariably successful wherever produced.

Brevities.

Beaver Harbor is to have telephone connection with St. George.

Two more desertions from the military school were reported yesterday.

The death occurred in New York a few days since of William G. Carney a former resident of this city.

Mayor Hazen of Fredericton handed in his resignation last night. The election has been fixed for the 24th inst.

Much lumber remains hung up in the St. John and its tributaries, the late rains having been insufficient for getting it float.

The body of Angus Matheson, who disappeared from North Sydney C. B. last fall, was found yesterday floating in one of the docks.

Wreckage, evidently that of a steamer, is drifting ashore between Lockeport and Liverpool, N. S. The dense fog that prevails prevents further investigation.

Summer Carnival.

The managing and finance committees will meet this evening at Mr. A. C. Skinner's office, King street. Important business will be transacted.

Acting on the suggestion of Mr. Vivien W. Tippet, the secretary of the carnival committee some time ago entered into communication with a number of societies which make a specialty of parades and carnival pageants, and this morning received a quantity of literature, in the shape of circulars and suggestions, which might be of value in connection with the carrying out of the carnival in this city. The circulars will be at the Board of Trade rooms for the inspection of all who wish, and will afford many useful hints for parades and pageant committees.

One of these societies spends $50,000 annually on "floats" alone and considers it pays well.

In another case illuminations cost $20,000 besides the gas given free by the company.

A letter has been received by Mr. Ira Cornwall from one of the companies offering the services of the organizer of that company who devotes his entire time to such work, and who has been connected with it for more than 9 years.

Mr. A. A. Knudson superintendant of the electrical exhibition, left by last evening western train for Boston. He will make an extended tour in the interests of the electrical exhibition.

Mr. A. R. Cogswell who assumes Mr. Knudson's position while that gentleman is absent from the city arrived here Saturday.

Mr. Langstroth, who has been placed in charge of the engineering department of the exhibition has also entered upon his work.

The Johnstown Sufferers.

A movement has been started by the members of Harrison's Orchestra in the direction of a concert of which the proceeds are to be applied to the Johnstown relief fund.

In this case, as in every similar case it is only necessary that some one should take the initative. These young men with the most commendable thoughtfulness and kindness have assumed the responsibility of getting up this entertainment whereby all can help a little in purchasing tickets and thus be enabled to contribute somewhat in aid of an object which appeals to the humanity and best impulses of every person.

The concert will be given at the Mechanic's Institute on Friday evening next, and will consist of a varied programme of instrumental and vocal music by some of the best talent in the city. The 62nd. Band will give a couple of pieces, the orchestra some of their choicest selections; the arion quartett too (which has been disbanded for some time has come together for the occasion and) will sing some of their best pieces.

Miss Young, Mr. Mason, Mr. Mills, Mrs. Worden, Miss Hea. and other ladies and gentlemen have kindly consented to assist.

The intention is to supply an entertainment of a varied character, and of unusual quality, in order that every taste shall be gratified, and a bumper house secured, for this truly humane object.

The Cafe Royal.

One of the pleasantest of down town restaurants is the Cafe Royal in the Domville building. Since May first Mr. Clarke, the proprietor, has had his establishment handsomely repainted and decorated so that it is by all means the most handsome St. John eating house. The Cafe Royal occupies the site of the old coffee house which in its day, and the day of the old coffee house was half a century ago, was the popular resort of all the leading characters of the town. It is not unlikely that the Cafe Royal as it grows in years and size will be a counterpart of its predecessor. Already one meets there at noontime many well known citizens who enjoy either a dozen raw or a square meal, either of which Mr. Clarke, or as every body knows him better, "Billie" can and does supply.

Some day when it rains go to the Cafe Royal and get your dinner, and you will never walk up town afterwards for dinner under such circumstances.

City Police Court.

Otis Kelly drunk on Carmarthen street was fined $5.

Charles Hill lying drunk on Union street was fined $4.

John McHole and Frederick Kenny, charged with fighting on Brussels street were each fined $20 or 2 months jail.

Donald Anderson and Samuel Baxter drunk on Simonds street and George McLeod drunk on Marsh road were each fined $4 or 10 days.

Andrew Wilson for using abusive language to officer John Collins paid $6.

Ellen Callihan, charged with stealing a marble cross from Messrs. Kain & Co's marble works, Waterloo street, was allowed to go. She returned the property and no prosecution was made.

Margaret Flynn, was fined $20 and costs for keeping liquor on sale without a license. A. W. Baird appeared for the defense.

Brotherhood of Engineers.

Mr. P. M. Arthur, of Cleveland O., Chief of the Brotherhood of Locomotive Engineers, was in town to-day, and passed through to Moncton this afternoon, where he will be present at the Grand Union meeting to be held at that place to-morrow and Thursday evenings. By special invitation of the Brotherhood of Engineers in New Brunswick Chief Arthur has come all the way from Cleveland, and on his way here has been tendered receptions by the Divisions at Boston and at Vanceboro. On his way home a reception will be tendered him at Portland, Me.

Great preparations have been going on at Moncton for this Union of the Brotherhood which is purely a social one and has as its object the furthering of the interests of the association and the bringing of representatives of the Grand Division into closer intercourse with their fellow workers in Canada.

In conversation with a GAZETTE reporter Mr. Arthur spoke of the extensive press of the organization, saying that it is composed of fully 20,000 members, and that Divisions or Lodges are existent in every state as well as throughout the whole of Canada. The organization in the United States is now 26 years old, while that in Canada connected with the L. C. R. has about 6 years on its shoulders.

The brotherhood of Locomotive Engineers now extends to all parts of the continent. The divisons on the Intercolonial are;

Moncton, No 162, Moncton.
Snowdrift, No. 138, Campbellton.
Pearson, No. 204, River du Loup.
Granite Rock, No. 149, Truro.
Halifax, No. 274, Halifax.

Mr. Arthur anticipates a pleasant reception in Moncton, and will be there until Friday.

If you want a fine Havana Cigar or fine America Cigarettes or Tobacco, call at Whitebone & Co., City Market Building, 45 Charlotte street.

SPIRIT OF THE TIMES.

Base Ball.

THE NATIONAL LEAGUE.

The giants got slightly ahead of Boston yesterday. Philadelphia cleaned out the Senators, while Indianapolis was twice downed by Chicago. The babies won another game. Following are the results:

At New York—New York 5, Boston 1. Batteries—Keefe and Ewing; Clarkson and Bennett.

At Washington—Philadelphia 3, Washington 1. Batteries—Buffington and Clements; Keefe and Mack.

At Chicago Chicago 4, Indianapolis 3. Batteries—Hutchison and Somers; Burdick and Bailey.

(Second game) Chicago 3, Indianapolis 2. Batteries—Dwyer and Flint; Getzein and Buckley.

At Cleveland, Cleveland 9, Pittsburg 5 (12 innings.) Batteries—Beatin and Sutcliffe; Galvin and Miller.

THE LEAGUE STANDING.

	Won.	Lost.	Played.	Tied or Postponed.	To Play.	Standing.
Boston	25	8	33	7	107	.758
Cleveland	24	14	38	3	102	.632
Philadelphia	24	14	38	3	103	.632
New York	19	16	35	4	105	.543
Chicago	17	20	37	7	103	.459
Pittsburg	13	20	33	4	107	.394
Indianapolis	10	24	34	4	106	.294
Washington	9	22	31	8	109	.290

AGAIN BEATEN.

At Halifax yesterday the game between the Socials and the Bates was witnessed by about 800 people. The Socials put up fair ball while the playing of the visitors was wretched. The score at the end of the game was 9 to 4 in favor of the Socials.

Errors—Socials, 4; Bates 14.

Base hits—Socials, 6; Bates, 5.

Batteries—Socials, Flynn and White; Bates, Lezotte and Call.

Struck out—Socials, 5; Bates 8.

F. Power gave universal satisfaction as umpire.

The teams play again to-day, and Davison and Doyle will be the Socials' battery.

ANOTHER MAN FOR HALIFAX.

Kelly who played first base in the Bangors in 1876 is to play this year with the Atlanta club of Halifax, and they are also trying to get Riley, who used to pitch in this city. It seems that a wide base ball field is being opened in the Provinces, and all the old Maine players are taking advantage of it. [Commercial].

A RECEPTION FOR BATES.

The Bates nine will probably arrive home Friday, and arrangements have been made to give them a reception that will make them happy. They are scheduled for a game at Waterville with the Bowdoins, next Saturday, but it is doubtful if the Bowdoins will play.

THE BASE BALL POET.

O fair Colby Nine,
What prospects were thine,
When three times their backs you had dusted?
But alas! the Maine States,
And old Bowdoin and Bates,
Put their boots on they hopes, and they busted.—[Waterbury Sentinel.]

THROWN OUT.

Even the Socials' wallopped Bates.
But Daggett, Bates' crack pitcher, was not there.
Four lost out of five is a bad record to take home.

W. B. Donovan, the new catcher for the Shamrocks arrived in this city yesterday. He will get to work immediately.

Meeting of the La Tours this evening. Meetings of the Junior league Thursday evening. The Active club meet this evening in Oddfellows hall for organization.

The Thistle-Franklin match was again postponed yesterday afternoon. The Emeralds want to play the Thistles this week.

The St. John A. A. C. team go to Moncton to-morrow to play the team of that place. Small and Rogers are the battery for St. John, while Robinson and Webster will likely be the battery for Moncton.

Members of the Athletic Club who find it impossible to get to the baseball games are clamoring for telephone connection. Why does'nt the club put a telephone in anyhow?

Aquatic.

PETERSON CHALLENGES M'KAY.

Henry C. Peterson of San Francisco, the renowned sculler, whom alone O'Connor has defeated, issues the following challenge to John McKay, in the Boston Herald:

To the Editor of the Herald: I hereby challenge John McKay of Halifax, N. S., to a single scull race in best and best boats, distance three miles with a turn for $1000 a side, race to take place on Lake Quinsigamond, Worcester, or any other lake in the East mutually agreed upon, and to occur four weeks after the signing of the articles. If Mr. McKay accepts this challenge I will send on articles of agreement, and also a draft for first deposit of $250 or $500.

(Signed) HENRY C. PETERSON

McKay will likely accept.

The Ring.

THE TWO CHAMPIONS.

John L. Sullivan is hard at work getting into condition for the coming contest with Kilrain.

Muldoon, Sullivan's trainer, says that John has awakened to a full sense of his position, and fully realizes that in a victory on the 8th of July lies his single hope of salvation, and that should he not meet the expectations of his friends on that day he will be an outcast of outcasts. Consequently, Muldoon says Sullivan is working as he never worked before to condition himself for the fray. Kilrain, though in pretty fair condition, has full 15 pounds which he will have no use for in the battle, and he will have need of all the time between now and the day of battle to put himself in proper condition. With Charlie Mitchell as attendant, he will begin active training at Baltimore to-morrow, not leaving for the South until within a few days of the battle.

THE CASE WILL BE SETTLED.

The question of superiority, says the Boston Herald, "between Billy Myer, "the Illinois cyclone," and Jack McAuliffe, the light weight champion, which remained unanswered after the 64-round draw of last summer, will probably be settled ere long by a glove contest at the California Athletic Club. Both men have agreed to battle for a $2000 purse offered by the club, but there is a slight hitch in the arrangements of minor details, which will undoubtedly be overcome. A meeting between the men in a club room such as the Frisco one would be of great interest, as the ironclad rule would necessitate the evolution of a genuine light-weight champion.

Mr. George R. Batson, of Campobello, was in St Andrews on Saturday making arrangements to ship by rail a number of car loads of fish to Boston and New York markets.

The Y. M. C. A. asks for contributions of books, magazines, newspapers and writing material for the brigade camp at St. Andrews. Such may be sent to H. H. Distin, Association building.

A gang of burglars are working Colchester co. N. S. Sunday night the store of Blake Bros. at Acadia Mines was entered and the safe blown open but no booty was obtained.

Telegraphic Flashes.

Charles Coryean at Windsor Ont. recently sold his wife to Joseph Coryean for $1.00. He wants his wife back now but Joseph will not consent.

It is reported that the U. S. Secretary Windom has formally notified the Canadian Pacific that no bonding privileges will be granted to their line across the State of Maine.

An order in council has been adopted at Ottawa placing logs of a diameter of eleven inches and under on the free list when exported as piling.

The Canal bank between Maple Grove and Milleroches, Ontario is reported to have sunk three feet during the past week.

Reported that Premier Mercier has decided to call an early session of the Qubec legislature. The Conservatives throughout the Province are united and ready for the fray.

The Dominion labor congress will be held in Montreal next September.

Lt. Col. Lamontagne continues very ill and his life is dispaired of.

Rev. Mr. Campbell has met with poor success in working up the anti-Jesuit agitation in the eastern townships of Quebec. He was sent out by the Evangelical Alliance.

The family of Prof. Seymour of Toronto, who were residing at Johnstown at the time of the flood, have arrived at Toronto safe and sound.

Last Saturday afternoon two men, named Jack Walker, 25 and Jerry Davey, 29, of Niagara Falls, N. Y., attempting to cross the river above the falls, were caught in the current, carried over the falls and drowned.

The fast express on the Lehigh valley railroad jumped the track yesterday. Seven cars were derailed and piled upon the engine. Six persons were seriously injured.

The co-operative store at Winnipeg was robbed and set on fire last Saturday. The stock was nearly all destroyed.

Elic Kay and Arthur Boily of Baie St. Paul were drowned at Quebec last week.

Found Dead at Kentville, N. S.,

A telegram was received this morning by the Chief of Police from the Coroner of Kentville, N. S., stating that a man, apparently a lumbering man, or railway laborer had been found dead there. The man's name was William Campbell, and it is supposed that he formerly belonged in St. John or Portland. The telegram asks if Campbell has any friends here who wish to take charge of the body.

There used to be a William H. Campbell in Portland. He was a man who travelled about a good deal, and it may be that it is his body that has been found at Kentville.

The greatest bargain of the age. Celebrated Asbestos pipes at 25cts each; nothing like them ever offered; sold only at Louis Green's 59 King street.

Macaulay Bros. & Co.

GENTLEMEN'S SUMMER UNDERCLOTHING.

—IN—

Summer Merino, Gauze Merino, Natural Wool, Cashmere Wool, Silk and Wool Gauze, 4 thd Silk, Brown Dressed Cotton, Balbriggan Cotton, plain and fancy colors.

HALF HOSE.

Summer Merino in plain colors and fancy stripes,
Cashmere in plain colors and fancy embroidered fronts,
Natural Wool, plain grey,
Silk, Lisle and Cotton, plain and fancy.

SUMMER VESTS.
WHITE,
—IN—
Marcelles, Pique and Linen.

FANCY COLORED VESTS

In a variety of beautiful patterns, White grounds with fine colored stripes, spots, checks, etc, all sizes.

Macaulay Bros. & Co.,
61 and 63 King St.

WHY SUFFER SO MUCH PAIN

From RHEUMATISM and NEURALGIA, when

MANNING GERMAN REMEDY

will most surely cure you. Price 50 cents per bottle. For sale by

W. HAWKER & SON, Druggists, and Proprietors.
110 Prince Wm. Street.

DIED.

BANNISTER—In this city on the 11th inst, Elizabeth, beloved wife of Wm. Bannister, aged 73 years, leaving a husband, two sons, and three daughters to mourn their sad loss.
☞ Notice of funeral hereafter.

PARIS GREEN.

In Stock:
5 tons or 10.000 pounds pure Paris Green,
Put up in 100 lb iron⁵ and 1 lb boxes.
For sale at lowest rates.
T. B. BARKER & SONS.

GLASS BOTTLES.

In stock,
389 Cases Bottles flint and green,
Which we are prepaired to sell as low as any house in Canada.
T. B. BARKER & SONS.

BOVINE, BOVININE.

For sale by
T. B. BARKER & SONS.

JOURNAL OF SHIPPING

Port of St. John.

ARRIVED.

June 10th.

Schr Roy, 89, Lister, from Providence, Elkin & Hatfield, bal.
Schr Victor, 138, Look, from Boothbay for Rockport, bal.

June 11th.

Coasters—Schr Friendship, Seely, Little Salmon River.
Schr Arthur, Outhouse, Tiverton.
Stmr Alpha, Blauvelt, Yarmouth.
Schr Anna Currie, Welsh, Quaco.

CLEARED.

June 10th.

Schr Welcome Home, Lunn, for Fall River.
Schr Karslie, McDonough, for New York.
Coasters—Schrs Orilla, Weaver, for Port George; Alph B Parker, Crocker, for Freeport; Forest Flower, Ray, for Margaretville.

June 11th.

Schr Herman Russing, 15, Lewis, Eastport, master pay cargo.
Bk'nt Frederica 429, Roberts, Larne, Ire., W M Mackay.

Canadian Ports.

ARRIVED.

Georgetown, 8th inst, schr Nellie Parker, Harding, from New York.
Chatham, 7th inst, barque Emilia, Lundquist, from Montevideo; 8th, barque Atlantic, Kundsen, from Goole.
Halifax, 8th inst, stmr Waldensian, White, from Glasgow; barque Patent, Morgensen, from Liverpool; brig'nt Lillias, Henville, from Turks Island; 9th inst, stmrs Nova Scotian, Hughes, from Liverpool, NS; Peruvian, Stephens, from Baltimore; brig'nt Doris, Gerhardt, from Porto Rico 10th inst, schr Jennie Parker, Corbett, from New York.

CLEARED.

Bathurst, 8th inst, barque Sophie, Jensen, for Sharpness.
Baie Verte, 6th inst, barque Aftensjernan, Hornrey, for Norway.
Chatham, 8th inst, barque Antonnetta Q, Queirolo, for Swansea.
Newcastle, 8th inst, barques Expresso T, Aste, for Cardiff; Imatar, Bonde, for River Mersey.
Halifax, 8th inst, barque Hodving, Rehynolds, for River Mersey.

SAILED.

Halifax, 8th inst, barque Indiana, for Saint Margaret's Bay.

British Ports.

ARRIVED.

Barbados, 15th ult, brig'nt Argyle, Birgie, from Buenos Ayres, and sld for Porto Rico and Boston; 30th, barque Avonport, Mitchener, from Rosario, and was loading sugar 25th for New York or Philadelphia; brig'nts Rising Sun, Decker, and Arcadia, Woodward, from New York; 31st ult, barque'nt Katie Stuart, Edwards, from Buenos Ayres; 2d, barque'nt Cupid, Pratt; 26th, brig'nt Kildonan, O'Brien—both from Rosario.
Hong Kong, 4th inst, ship Narwhal, Weston, from Iloqo to load for New York.
Queenstown, 7th inst, ship Forest Rights, Murphy, from Pensacola for Fleetwood.

SAILED.

Cardiff, 7th inst, barque Familion, Nielsen, for Halifax.
Liverpool, 8th, bark Norman, for Halifax.
London, 8th, bark Bell, Munro, for New York.
Newport, 8th, bark Faerder for Halifax.

Foreign Ports.

ARRIVED.

Montevideo, 2nd ult, barques Egeria, Kerr, and Gulnasa, Gale, from Cardiff.
St Pierre, 10th inst, schr George S Parker, from Grata.
Boston, Erie, Theall, from Port Liberty; Andrew Peters, Britt, and Ada G Shortland, McIntyre, from Weehawken; 8th inst, barque Condor, McNutt, from Barbados; schrs Minnie Louise, Boudrot, from Pasphibac; Cyrene, Corkum, from Cow Bay.
New York, 7th inst, H Merriam, Merriam, and Josephine, New, from Windsor; 8th inst, brig Ethel, Nelson, from Porto Rico; schr Josephine, New, Newburg; Parsons, from Windsor; Georgie D Loud, Beale, from Jeggins; Cornelia M Kingsland, McKee, from Shelburne; Mattie J Allen, Crockett, from Hillsboro; Dexter Clark, Theall, from St John; Phoenix and Nellie W Craig, from Windsor.
Vineyard, 7th inst, schr Ettie Hamlyn, from New York for St. John; Osprey, Crowley, from Shulee for New York; 8th inst, schr Ingleside, Seely, from St John for New York; Carrie C Ware, Keene from Hillsboro, for do Saarbruck, Clarke from do for Newburg.
Beverly, 10th inst, schr A P Emerson, Day, from New York.
Portsmouth, 7th inst, schr Theress, Glass, from Perth Amboy.

CLEARED.

Boston, 8th inst, brig'nt Matilda Buck, Chisholm for Port-au-Prince; schrs Nellie Clark, Gayton, for St. John; P Blake, Anthony, for Canada Creek. Mary E McLaughlin, Perrier, for Pasphebiac; Sandolphon, Turgin, for Mahone Bay; Ella Maud Hayden, for Lockeport; Ada G Shortland, McIntyre for Economy.
New York, 7th inst, Venice, Dugas, for Clare, NS; 8th, SS Stelvic, Cormack, for Miramichi; schr Daphne Whittaker, for Halifax; Gem, Breacombe, for St John; Sarah Hunter, Mowry, for Newark.
Philadelphia, 8th inst, SS Bessarabia, Martin for Bathurst; bark John Johnson, Henderson for New York; schr Wandmin, Wood, for Newport, News.
Charleston, 8th inst, schr Galena, Morris for Kingsport, NS.
Portland, 7th inst, schr Louise, LaMarchant, for Liscombe.

SAILED.

Montevideo, April 30th, barques Aarvan, Leergaard and Chrysolite, Hansen, for Sydney, C B; 8th ult, barque Serrano, Edgett, for Barbados.
Buenos Ayres, 4th ult, barque Napoleon, Christiansen, for Miramichi.
Tripani, 31st ult, barque James Stafford, Scott, for Gloucester.
Dunkirk, 5th inst, barque Truro, Mahon, for New York.
Rio Janeiro, 11th ult, brig'nt Rosella Smith, Greene, for New York.
New York, 7th inst, brig'nts Carrick, for Parrsboro; Westaway, for Oporto; schrs Clifton, for Windsor; Annie W Akers and Laurissa, for St. John; 8th inst, brig Lantana, for Oporto; schr Gamma, for Cheverie; Gem, for St John.
Hoodsac, 4th inst, bark Arlington, Hansen for Miramichi.

Spoken.

June 6th, lat 41.06, lon 66.03, ship Beethoven, from London for New York.
May 26th, lat 48, lon 25, barque Bertie Bigelow, Purdy, from Bristol for Quebec.
June 1st, lat 43, lon 40, ship Gladstone, Suiter, from Fleetwood for Quebec.
June 3rd, lat 44, lon 99, barque Nepoter, from Lisbon for Halifax.
June 4th, lat 42.51, lon 53.38, barque Atlantic, from Garston for Halifax.
June 6th, lat 42.16 lon 57.11 bark Venezuela from Portland for Buenos Ayres.

Notice to Mariners.

DANGEROUS LEDGE AT MOUTH OF KENNEBEC.

BOSTON, June 8th—The United States Hydrographic office reports that from recent soundings by light house tender Iris, the fact is developed that but ten feet of water can be counted on One Mile Ledge, one mile south of Seguin Island, Maine, off the Kennebec river entrance, instead of eighteen feet as represented on the chart.

Memoranda.

LONDON, June 7th—Ship San Joaquin, Drinkwater, from Sydney, NSW, which arrived at Iloilo April 29th, spoke barque Artizan, Dwyer, from Iloilo April 17th for New York, in Basilan Straits, where the latter went aground, but got off and proceeded undamaged.
Passed in at Cape Henlcy, 6th inst, schr Lexington, from Sand River for Baltimore.
Passed out from Delaware Breakwater, 6th inst, brig'nt Clyde, from Philadelphia for Barbados.
Passed Anjer, 4th ult, bark Cyprus, Steeves from Iloilo for Montreal.

SQUARE-RIGGED VESSELS BOUND TO ST. JOHN.

STEAMERS.

Murciano, in port St. Jago May 22.
Damara from London May 30.
Ramon de Larrionaga, 2004, Echevarria, at Liverpool, May 15.
Lord Warwick. 1719, ard at Genoa 6 inst for New York.
Brampton to load here for Marseilles
City of Lincoln, in port Hamburg, May 24.
Buenos Ventura in port Liverpool, May 25.

SHIPS.

Rossignol, from Montevideo, May 21.
Aphrodite, from Cape Town, via Barbados, April 10.
Alumbagh, from Liverpool May 13.
Cora, from import Rio Janeiro, May 16.
Senator Weber in port Rio Janeiro.

BARQUES.

Arcturus, from Sydney, June 1.
Calliope, from Bristol, via Sandy Hook, sld Apr 18
Veritas, from Fleetwood, sld May 17.
Arklow, spoken May 11, lat 50, lon 16.
Arklow, from Sydney, June 8.
Flora, in port, Buenos Ayres, April 25.
Bagrar, Cape Town, sailed May 11.
Emil Strang, from Cardiff via Buenos Ayres Mar 8
Consborg, from Cardiff via Buenos Ayres, Feb 24.
Alphalon from Leith May 25.
Erminnia in port Liverpool May 27.
Aliette, 740, at Montevideo.

BARQUENTINES.

Canning, 657, from Rio Janeiro via Satilla River sld March 27.
Merritt, from Sligo, May 18th.

BRIGANTINES.

Belle Star, 314, at Sligo, in port March 18.
Topaz, 196, from Limerick, sld April 27.
Aurora, from Larne, May 11.
Arbutus in port Philadelphia June 3.
Echo, 371, Sligo, sld May 27.
Brgt Angelia from Portsmouth, June 5.

Exports

FALL RIVER, Mass. Schr Welcome Home, 285 m laths, 600 m, cedar shingles by Miller & Woodman.
NEW YORK. Schr Karslie, 729 m spruce laths by C Hamilton & Co.
LARNE, Ire. Bk'nt Frederica by Wm M Mackay, 524,562 ft deals 16,298 ft ends.

MATRIMONIAL.

A RELIABLE GENTLEMAN, of goo and financial standing, wants to corr with a Protestant Lady of means. Address

DOCTOR FRANCIS,

this Office, with photograph and full particulars. Your letter will be treated with respect and perfect confidence.

NEW ADVERTISMENTS.

OTICE.

THE annual meeting of the shareholders of the Peoples' Street Railway Company will be held at the office of Hon. Wm. Pugsley, corner Prince Wm. and Church streets, in the City of St. John, on Wednesday, 19th June instant, at 3 o'clock in the afternoon, for the election of Directors and the transaction of general business. Dated at St. John, N. B., this eleventh day of June, A. D., 1889.
EDWARD WILLIS, Secretary.

P. E. CAMPBELL,
THE BIRD STUFFER,
No. 9 Canterbury St.,
Sells Bird Seed, Sand, Cuttle and Bird Cages at prices that defy competition.

Church of England Prayer Books.
FOR PEW.
12 Doxen assorted at 25c each to clear. All leather. The above are slightly shop worn and are bargains. Inspection invited.
D. McARTHUR
BOOKSELLER,
80 King street.

The subscriber has opened at 23 Germain Street opposite Country Market, where he will serve up
Oysters in all styles, Pigs Feet, Lambs Tongues, Baked Beans, Sandwiches, &c,&c, with Temperate drinks of all kinds.
Shall be pleased to see all my old friends, as well as new ones. Come one, Come all.
W. J. CUNNINGHAM.

TO CARPENTERS.
Get your Doors, Sashes and Mouldings at
A. CHRISTIE WOOD WORKING COMPANY,
28 Waterloo st.

Tenders Wanted.

TENDERS will be received by the undersigned trustees at Spring Hill mine until Monday the first day of July next, for the estate of the late of I Harvey Johnson of Spring Hill Mines, N. S., subject however to the payment of certain registered bills of sale and other claims.

A list of such bills of sale and claims and an inventory of the estate can be seen by intending purchasers at the store lately occupied by the said I. Harvey Johnson.

No tender necessarily accepted.

ARTHUR R. DICKEY, CHARLES E. JONES } Trustees.

Dated at Spring Hill Mines, N. S., June 8th. 1889.

NOTICE.

A meeting of the members of the Loyal Orange Lodges in the City of Saint John, (including the Western, Eastern and Northern divisions, will be held on TUESDAY EVENING, the eleventh June, instant, to toke the necessary steps for the celebration on the 12th July coming. A large attendance is requested.

R. G. MAGEE,
Secretary &c.

Corporation Contract.

SEALED TENDERS will be received at the Common Clerk's office, until 12 o'clock noon, on

MONDAY, 17th June, instant,

from persons willing to undertake the

Planking of North Rodney Wharf

according to specifications to be seen at the City Engineer's office.

The lowest or any tender not necessarily accepted.

By order.
HURD PETERS,
City Engineer.

Enameled Preserving Kettles
White Mountain Ice Cream Freezers,
Artic Ice Cream Freezers.
Adjustable Window Screens,
Green Wire Cloth,
Hammocks,
Paris Green,
Alabastine,
Plate Glass.
Mirror Plates,
Galvanized Peg Lattice.

W. H. THORNE & CO.,
Market Square.
Sun Tel.

J. S. ARMSTRONG & BRO.,
STRAWBERRIES.
BANANAS.
ROLL BUTTER,
HENERY EGGS,
34 Charlotte St., next Y. M. C. A.

FREEMAN'S WORM POWDERS.
Are pleasant to take. Contain their own Purgative. Is a safe, sure, and effectual destroyer of worms in Children or Adults

SAINT JOHN GAS LIGHT COMPANY.

NOTICE.

THE GENERAL ANNUAL MEETING OF the shareholders of this Company will be held in their office, Carleton street, on Tuesday, the eleventh day of June next (at noon), for the election of directors for the ensuing year, and transaction of other business of the company. A full attendance of the shareholders is requested, as important matters will be brought before the meeting.

A DIVIDEND OF FOUR PERCENT, for the six months ending 30th April last, will be paid to the shareholders on and after TUESDAY, the 4th day of June next.

The price of Gas supplied by the Company, from 30th day of April last until further notice, will be $2.40 per M C F. For prompt payment a discount of 20 per cent. will be allowed to those using less than 10,000 C F per quarter; for over 10,000 C F per quarter, 25 per cent. For gas engines, uel and cooking purposes, $1.50 per M C F, net.

By order of the Board.
Office St. John Gas Co.
GEO. R. ELLIS,
Secretary.
St. John, N. B., June 1st, 1889.

WANTED,

A respectable woman to do general house werk. Apply to Hugh Nealis, 73 Dock street, or to Mrs. Hugh Nealis, Fort Dufferin, Carleton.

Dress Goods. Dress Goods.

DRESS GOODS ROOM 1ST FLOUR.

Our Stock of DRESS MATERIALS at the present time, comprises all of the latest productions in Plain and Fancy Suitings. The Plain Materials we are Showing are of the Newest Makes and Most Fashionable Colorings. We mention a few of the many lines in Stock:

DOUBLE WIDTH.

French Serge,
French Coteline,
French Cashmeres in Several Qualities,
French Merino,
Henriettas Silk Warp,
Drape de Alma Silk Warp,
Cashmere Coupe.
Broad Cloths,

SINGLE WIDTH.

French Foule, French Serge, Jersey Cloth, Persian Cashmere, French DeBeige, Drape de Manola, Satin Raye. The assortment of Fancy Fabrics shown by us this season is far in advance of any previous year.

Fancy Stripes,
Fancy Mixtures,
Bordered Suitings in Plain and Mixed Colorings.
Black and White Checked Suitings,
Black and White Striped Suitings,
Black and Grey Striped Suitings.
All of these Materials are in Double Width.

COSTUMES. COSTUMES. COSTUMES.

As we are continually adding to our assortment of these Goods, it will be found at present time all that could be wished for.

Aordered Costumes,
Brocaded Costumes,
Striped Costumes,
Combination Costumes,

For Travelling, Seaside and Tailor Made Costumes, we are showing a very Suitable Fabric, English Homespun, 54 inches wide. Also Estamene Serge and French DeBeige, Double Width,

N. B.—Remnants in this Department at Special Reductions

MANCHESTER, ROBERTSON & ALLISON,
27 and 29 King street.

LADIES, GENTLEMEN'S,
GIRLS AND BOYS
LAWN TENNIS SHOES
of all kinds.
Please call and inspect.
AMERICAN RUBBER STORE,
65 Charlotte street.

TENNIS AND CR