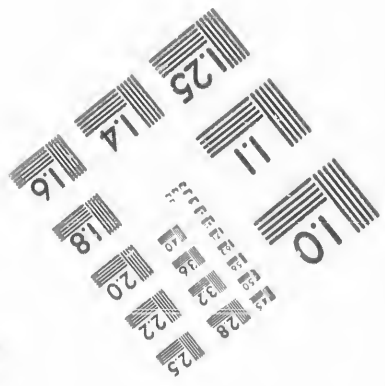
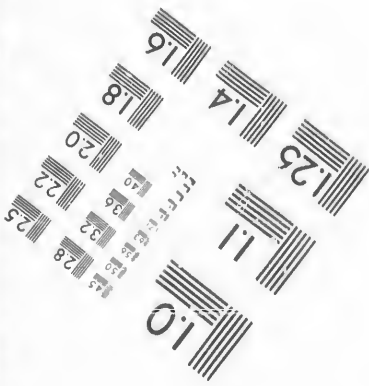
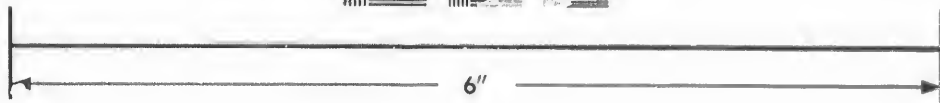
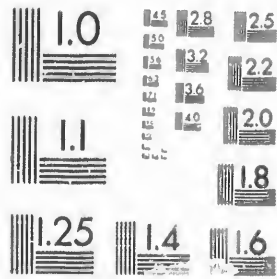

IMAGE EVALUATION
TEST TARGET (MT-3)



Photographic
Sciences
Corporation

23 WEST MAIN STREET
WEBSTER, N.Y. 14580
(716) 872-4503

Can

**CIHM/ICMH
Microfiche
Series.**

**CIHM/ICMH
Collection de
microfiches.**



Canadian Institute for Historical Microreproductions / Institut canadien de microreproductions historiques

© 1987

Technical and Bibliographic Notes/Notes techniques et bibliographiques

The Institute has attempted to obtain the best original copy available for filming. Features of this copy which may be bibliographically unique, which may alter any of the images in the reproduction, or which may significantly change the usual method of filming, are checked below.

L'Institut a microfilmé le meilleur exemplaire qu'il lui a été possible de se procurer. Les détails de cet exemplaire qui sont peut-être uniques du point de vue bibliographique, qui peuvent modifier une image reproduite, ou qui peuvent exiger une modification dans la méthode normale de filmage sont indiqués ci-dessous.

- | | |
|--|--|
| <input checked="" type="checkbox"/> Coloured covers/
Couverture de couleur | <input type="checkbox"/> Coloured pages/
Pages de couleur |
| <input type="checkbox"/> Covers damaged/
Couverture endommagée | <input type="checkbox"/> Pages damaged/
Pages endommagées |
| <input type="checkbox"/> Covers restored and/or laminated/
Couverture restaurée et/ou pelliculée | <input type="checkbox"/> Pages restored and/or laminated/
Pages restaurées et/ou pelliculées |
| <input type="checkbox"/> Cover title missing/
Le titre de couverture manque | <input checked="" type="checkbox"/> Pages discoloured, stained or foxed/
Pages décolorées, tachetées ou piquées |
| <input type="checkbox"/> Coloured maps/
Cartes géographiques en couleur | <input type="checkbox"/> Pages detached/
Pages détachées |
| <input type="checkbox"/> Coloured ink (i.e. other than blue or black)/
Encre de couleur (i.e. autre que bleue ou noire) | <input checked="" type="checkbox"/> Showthrough/
Transparence |
| <input type="checkbox"/> Coloured plates and/or illustrations/
Planches et/ou illustrations en couleur | <input type="checkbox"/> Quality of print varies/
Qualité inégale de l'impression |
| <input checked="" type="checkbox"/> Bound with other material/
Relié avec d'autres documents | <input type="checkbox"/> Includes supplementary material/
Comprend du matériel supplémentaire |
| <input type="checkbox"/> Tight binding may cause shadows or distortion
along interior margin/
La reliure serrée peut causer de l'ombre ou de la
distorsion le long de la marge intérieure | <input type="checkbox"/> Only edition available/
Seule édition disponible |
| <input type="checkbox"/> Blank leaves added during restoration may
appear within the text. Whenever possible, these
have been omitted from filming/
Il se peut que certaines pages blanches ajoutées
lors d'une restauration apparaissent dans le texte,
mais, lorsque cela était possible, ces pages n'ont
pas été filmées. | <input type="checkbox"/> Pages wholly or partially obscured by errata
slips, tissues, etc., have been refilmed to
ensure the best possible image/
Les pages totalement ou partiellement
obscurcies par un feuillet d'errata, une pelure,
etc., ont été filmées à nouveau de façon à
obtenir la meilleure image possible. |
| <input type="checkbox"/> Additional comments:/
Commentaires supplémentaires: | |

This item is filmed at the reduction ratio checked below/
Ce document est filmé au taux de réduction indiqué ci-dessous.

10X	14X	18X	22X	26X	30X
<input type="checkbox"/>	<input type="checkbox"/>	<input type="checkbox"/>	<input checked="" type="checkbox"/>	<input type="checkbox"/>	<input type="checkbox"/>
12X	16X	20X	24X	28X	32X

The copy filmed here has been reproduced thanks to the generosity of:

D. B. Weldon Library
University of Western Ontario
(Regional History Room)

The images appearing here are the best quality possible considering the condition and legibility of the original copy and in keeping with the filming contract specifications.

Original copies in printed paper covers are filmed beginning with the front cover and ending on the last page with a printed or illustrated impression, or the back cover when appropriate. All other original copies are filmed beginning on the first page with a printed or illustrated impression, and ending on the last page with a printed or illustrated impression.

The last recorded frame on each microfiche shall contain the symbol \rightarrow (meaning "CONTINUED"), or the symbol ∇ (meaning "END"), whichever applies.

Maps, plates, charts, etc., may be filmed at different reduction ratios. Those too large to be entirely included in one exposure are filmed beginning in the upper left hand corner, left to right and top to bottom, as many frames as required. The following diagrams illustrate the method:

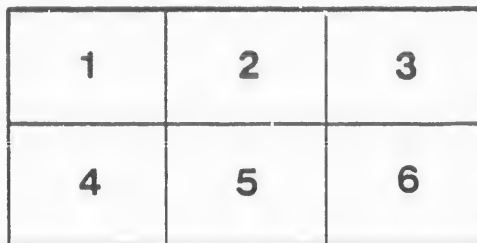
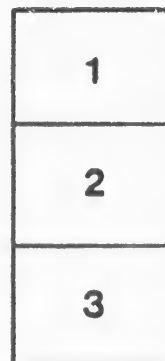
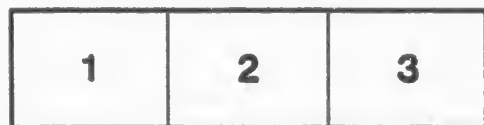

L'exemplaire filmé fut reproduit grâce à la générosité de:

D. B. Weldon Library
University of Western Ontario
(Regional History Room)

Les images suivantes ont été reproduites avec le plus grand soin, compte tenu de la condition et de la netteté de l'exemplaire filmé, et en conformité avec les conditions du contrat de filmage.

Les exemplaires originaux dont la couverture en papier est imprimée sont filmés en commençant par le premier plat et en terminant soit par la dernière page qui comporte une empreinte d'impression ou d'illustration, soit par le second plat, selon le cas. Tous les autres exemplaires originaux sont filmés en commençant par la première page qui comporte une empreinte d'impression ou d'illustration et en terminant par la dernière page qui comporte une telle empreinte.

Un des symboles suivants apparaîtra sur la dernière image de chaque microfiche, selon le cas: le symbole \rightarrow signifie "A SUIVRE", le symbole ∇ signifie "FIN".

Les cartes, planches, tableaux, etc., peuvent être filmés à des taux de réduction différents. Lorsque le document est trop grand pour être reproduit en un seul cliché, il est filmé à partir de l'angle supérieur gauche, de gauche à droite, et de haut en bas, en prenant le nombre d'images nécessaire. Les diagrammes suivants illustrent la méthode.

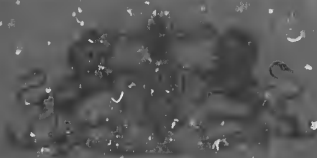

1883. VOTERS' LIST. 1883.
MUNICIPALITY
OF THE
VILLAGE OF AILSA CRAIG.



J. Bell, Printer Ailse Craig

Con.
No.

- 1
- 2
- 3
- 4
- 5
- 6
- 7 J
- 8 J
- 9 J
- 10 J
- 11
- 12 J
- 13 J
- 14 J
- 15
- 16 J
- 17
- 18 J
- 19
- 20 J
- 21 J

1

oters' List, 1883--Municipality of the Village of Ailsa Craig.

PT 1.—List of Persons entitled to Vote at both Municipal Elections, and Elections to the
Legislative Assembly.

Con. No.	No. on Assessment Roll.	NAME.	Concessor or Street.	No. of Lot or Part Lot.	Other Description
1	J. 37, 38	Alexander, James	Mill	19 & 21	Owner
2	J. 37, 38	Alexander, John	Mill	19 & 21	Owner
3	J. 268 } 343 }	Alexander William Molson	s. William s. Main	11 & 12 50 & 51	Owner Tenant
4	J. 44 } 290 }	Allen, James	n. Main e. Queen	25 B B 1 & 2	Tenant Owner
5	J. 184	Allen, Walter	n. George	63	Tenant
6	J. 110	Anderson, Alexander	High	93 & 94	Owner
7	J. 60	Anderson, Harry H.	Church	55	Tenant
8	J. 115	Anderson, James Ross	n. Main	100	Owner
9	J. 339	Anderson, John	s. William	44 & 45	Tenant
10	J. 324	Ankle, Robert	n. George	9 & 10	Owner
11	323	Archer, John	n. George	8	Occupant
12	J. 350 } 73 }	Armstrong, Thomas	Con. 20 Church	part 24 part 48 & 49	Owner Owner
13	J. 144	Arnold, George Duggan	s. Main	66	Owner
14	J. 179 } 215 }	Atkinson, Frank	s. Main n. George	89 & 90 89 & 90	Owner Owner
15	5	Atkinson, William Kirby	n. Main	part 5	Owner
16	J. 245 } 226 }	Barbour, William	n. William s. George	4 & 5 11 & 12	Owner Owner
17	214	Barns, John	n. George	87	Tenant
18	J. 22	Bell, John	n. Main	part 10	Tenant
19	159	Boland, John	s. Main	part 72	Tenant
20	J. 191	Bragg, Charles	n. George	69	Tenant
21	J. 145	Brown, Thomas	s. Main	67	Owner

Voters' List, 1883--Municipality of the Village of Ailsa Craig.
 PART I.—List of Persons entitled to Vote at both Municipal Elections, and Elections to the
 Legislative Assembly.

Con. No.	No. on Assessment Roll.	NAME.	Concession or Street.	No. of Lot or Part Lot.	Other Description
22	J. 160	Brownley, Alexander	n. Main	part 72	Owner
23	J. 102 } 270 }	Butler, Jesse H.	High s. William	81 13	Owner Tenant
24	J. 151 } 70 }	Cameron, John S.	s. Main Church	part 70 46 & 47	Tenant Owner
25	J. 319	Campbell, Duncan	s. Main	3 & 4	Owner
26	J. 138	Carter, George	Con. 5	part 25	Tenant
27	J. 97	Chapman, Edwin	James	77	Tenant
28	J. 6, 7	Connor, Enoch P.	n. Main	part 4 & 5	Tenant
29	J. 147	Cooper, Edward J.	s. Main	part 63	Tenant
30	J. 60	Coulter, William	n. Main	35	Owner
31	J. 123	Craig, David	Con. 5	part 25	Owner
	114		Church	99	Owner
	111		Church	95 & 96	Owner
	124		Con. 5	part 26	Owner
32	J. 84 } 84 } 118, 121 } 104 } 136 }	Craig, David H.	n. Main n. Main High n. Main Con. 5	60 61 & 62 107 & 104 85 part 25	Owner Owner Owner Owner Owner
33	79	Craig, Duncan	Church	54	Owner
34	J. 87	Creighton, E. A.	n. Main	64	Tenant
35	J. 40	Currie, William	Jamieson	22	Owner
36	J. 175	Cusick, Christopher	s. Main	83, 84 & 85	Owner
37	64	Cutler, Ellis	Queen	39	Owner
38	J. 82	Davies, Henry	Church	56	Tenant
39	188	Doak, William	n. George	67	Tenant
40	J. 170 } 205 }	Drought, William	s. Main n. George	part 77 & 78 77	Owner Owner

Voters' List, 1883--Municipality of the Village of Atsra Craig.
PART 1.--List of Persons entitled to Vote at both Municipal Elections, and Elections to the Legislative Assembly.

Con. No.	No. on Assessment Roll.	NAME.	Concession or Street.	No. of Lot or Part Lot.	Other Description
41	J. 237	Dwyer, William	s. George	21	Tenant
42	J. 289	Edwards, Charles	e. Queen	B. A. 2	Owner
43	J. 174	Edwards, William	s. Main	82	Owner
44	J. 161 } 199 }	Evans, John R.	s. Main n. George	73 73	Owner Owner
45	J. 196	Eynon, John	n. George	71	Owner
46	J. 261	Ferguson, A. G.	s. William	2 & part 3	Tenant
47	J. 131	Finan, Dennis	Con. 5	part 25	Tenant
49	178	Fisher, John	s. Main	87	Owner
49	J. 100 } 150 } 49 }	Fitzgerald, Patrick J.	High s. Main Jamieson	part 80 part 69 part 28	Owner Tenant Tenant
50	J. 21	Gilchrist, Hugh	n. Main	10	Owner
51	J. 349	Gillies, David H.	Con. 20	part 24	Owner
52	J. 349 } 12 }	Gillies, Samuel	Con. 20 n. Main	part 24 part 8	Owner Tenant
53	J. 286	Graham, John	Annie Ada	27 & 38	Owner
54	J. 28	Graham, William	Mill	13	Owner
55	J. 148	Grant, John	s. Main	part 68	Tenant
56	J. 267 } 19 } 85 } 375 }	Gray, Duncan	s. William n. Main n. Main s. William	9 & 10 part 9 63 21	Owner Owner Owner Owner
67	J. 20	Gunn, Benjamin B.	n. Main	part 9	Tenant
58	J. 327 } 148 } 348 }	Gunn, Hector	n. William s. Main Con. 20	16 & 17 part 68 part 26	Owner Tenant Owner
59	J. 185 } 348 }	Gunn, John	n. George Con. 20	64 & 65 part 26	Owner Owner

Voters' List, 1883--Municipality of the Village of Ailsa Craig.
 PART 1.—List of Persons entitled to Vote at both Municipal Elections, and Elections to the
 Legislative Assembly.

Con. No.	No. on Assessment Roll.	NAME.	Concession or Street.	No. of Lot or Part Lot.	Other Description	Con. No.
60	J. 343	Hall, William T,	s. Main	part 50 & 51	Owner	78
61	J. 63	Hamilton, James G.	n. Main	37 & 38	Occupant	79
62	309	Hardy, Andrew	w. Queen	B. A. 1 & 2	Owner	80
63	J. 6	Harrison Fred.	n. Main	part 5	Tenant	81
64	J. 128 3 269 287 14 10	Harrison, John	Con. 5	part 24	Tenant	82
			n. Main	part 4	Owner	83
			s. William	13	Owner	
			Annie Ada	39 & 49	Owner	
			n. Main	part 8	Occupant	
Wellington	7	Owner				
65	J. 99	Harris, Charles	High	79	Tenant	84
66	J. 181 326 183	Henderson, Alexander	n. George	61	Owner	85
			s. George	13, 14 & 15	Owner	
			n. George	63	Owner	
67	247	Henderson, Donald	n. William	10, 11, 12, 13 & 14	Owner	86
68	J. 34	Hetherington, Joseph	Church	16	Tenant	87
69	J. 224 234 41 139 42	Hey, Shackleton	s. George	8	Owner	89
			s. George	20	Owner	
			n. Main	23	Owner	
			Con. 5	part 25	Tenant	
			n. Main	24	Owner	
70	J. 90 156	Hey, Thomas	Queen s. Main	70 & 71 part 71	Owner Owner	90
71	11	Hinchey, William	Wellington	7	Tenant	91
72	241, 243	Hipkins, Edward	s. George	27 & 29	Owner	92
73	292	Hodder, Charles	e. Queen	B. B. 4	Owner	93
74	J. 32	Holmes Henry	Church	16	Tenant	94
75	J. 169	Hodgins, Mark	s. Main	part 77	Owner	95
76	146	Hughes, John	s. Main	68	Owner	96
77	J. 219	Hughes, William	s. George	4	Owner	

Voters' List, 1883--Municipality of the Village of Ailsa Craig.
 PART 1.—List of Persons entitled to Vote at both Municipal Elections, and Elections to the
 Legislative Assembly.

Con. No.	No. on Assessment Roll.	NAME.	Concession or Street.	No. of Lot or Part Lot.	Other Description
78	80	Jones, Abram	Church	55	Owner
79	116 113	Jones, Thomas	n. Main Church	101 & 102 98	Owner Owner
80	J. 61	Jones, William	n. Main	96	Owner
81	J. 77	Kennedy, Hugh	Church	52 & 53	Owner
82	J. 220	Kent, Israel	s. George	4	Tenant
83	J. 96 91	Keown, Thomas	James Queen	77 72	Owner Owner
84	J. 352 238 254	Kerr, James	Con. 20 s. George n. William	part 21 22 23	Owner Owner Owner
85	J. 57 305	Kirkland, Alexander	n. Main o. Queen	31 B. P. 4 & 5	Tenant Own.
86	266	Lambert, Richard (<i>the elder</i>)	s. William	8	Occupant
87	J. 58 55 266	Lambert, R'd. (<i>the younger</i>)	n. Main Jamieson s. William	31 32 & 31 8	Owner Owner Owner
88	54	Lambert, William	Jamieson	30	Tenant
89	J. 8	Langford, Caleb	Wellington	part 4 & 5	Owner
90	J. 122	Lapoint, Adam	High	108 & 109	Owner
91	260	Lendrum, James	s. William	2 & part 3	Owner
92	262	Lendrum, William	s. William	part 3 & 4	Owner
93	J. 165	Longstaff, J. C.	s. Main	74	Owner
94	J. 213 68 66, 68	Lorimer, Robert	n. George Queen Queen	87 44 & 45 42 & 43	Owner Owner Owner
95	245	Loucie, William	n. William	4 & 5	Tenant
96	208	Luker, Thomas	n. George	82	Tenant

Voters' List, 1883--Municipality of the Village of Ailsa Craig.
PART 1.—List of Persons entitled to Vote at next Municipal Elections, and Elections to the Legislative Assembly.

Con. No.	No. on Assessment Roll	NAME.	Concession or Street.	No. of Lot or Part Lot.	Other Description	Con. No.
97	J. 177	Maguire, James	s. Main	87	Tenant	115
98	J. 109	Marritt, Aaron	High	92	Owner	116
99	J. 164 } 50 }	Mellville, Charles	s. Main Jamieson	part 73 part 28	Tenant Tenant	117
100	J. 333 } 335 } 106 } 35 }	Mihell, George A.	s. Main n. George High Jamieson	28 & 29 32 & 33 87 & 88 17 & 18	Owner Owner Owner Owner	118
101	292	Mills, George	e. Queen	B. B. 4	Tenant	119
102	J. 317	Mills, Michael K.	w. Queen	B. E. 3, 4 & 5	Owner	120
103	J. 154 } 75 }	Morgan, John	s. Main Church	part 70 50	Tenant Owner	121
104	J. 26	Munro Angus, M.	n. Main	11 & 12	Owner	122
105	242	Munro, Donald	s. George	28	Owner	123
106	J. 264 } 47 }	Munro, George W.	s. William n. Main	5 27	Tenant Owner	124
107	J. 331 } 167 } 301 } 119 } 293 }	Munro, Hector C.	s. William s. Main e. Queen High n. George	24 & 53 75 B. E. 1, 2, & 3 105 75	Owner Tenant Owner Owner Tenant	125 126
108	J. 175 } 207 }	McAlpine, Duncan	s. Main n. George	81 81 & 82	Owner Owner	127
109	J. 344	McAndrews, John	Con. 20	part 26	Owner	128
110	280	McArthur, Kenneth	Annie Ada	27 & 28	Owner	129
111	J. 206	McArthur, John	n. George	78 & 79	Owner	130
112	J. 67 } 25 }	McCallum, Malcolm	Queen n. Main	42 part 10	Tenant Tenant	131
113	274	McDonald, Alexander	s. William	20	Owner	132
114	285	McDonald, Donald, (Brantford)	s. George	20	Tenant	133

7

Voters' List, 1883--Municipality of the Village of Aitca Craig.
PART I.—List of Persons entitled to Vote at next Municipal Elections, and Elections to the
Legislative Assembly.

Con. No.	No. on Assessment Roll.	NAME.	Concession or Street.	No. of Lot or Part Lot.	Other Description
115	255	McDonald, Donald, (Highland)	n. William	23	Owner
116	127	McDonald, Donald, (Toronto)	Con. 5	part 24	Owner
117	252	McDonald, Donald, (Shoemaker)	n. William	20	Owner
118	J. 39 36	McDonald, George S.	Jamieson Church	20 18	Owner Tenant
119	J. 39	McDonald, John S.	Jamieson	20	Owner
120	53	McFarlane, Duncan	Jamieson	30	Owner
121	244	McIntosh, Alexander	n. William	1, 2 & 3	Owner
122	16	McIntosh, Alexander G.	n. Main	6	Owner
123	216 180	McIntosh, William	n. George s. Main	91 91	Owner Owner
124	J. 189 194	McKay, John	n. George n. George	68 part 70	Owner Tenant
125	J. 151	McKay, John H.	s. Main	part 69	Tenant
126	J. 151	McKay, William	s. Main	part 69	Tenant
127	J. 4 229 314 18	McKeith, Peter	n. Main s. George w. Queen n. Main	part 4 16 B. B. 2 & 3 part 9	Owner Owner Owner Tenant
128	J. 325	McKinnon, Charles	s. George	11 & 12	Owner
129	J. 274 330	McLean, Angus	n. George s. William	76 21, 22 & 23	Owner Owner
130	132	McLean, Malcolm	Con. 5	part 25	Tenant
131	J. 348	McLellan Alexander	Con. 2	part 26	Occupant
132	363	McLellan, Hector	Queen e.	B. F. 2	Owner
133	J. 329	McLeod, Donald	n. William	19 & 20	Owner

Voters' List, 1883--Municipality of the Village of Ailsa Craig.
 PART 1.—List of Persons entitled to Vote at north Municipal Elections, and Elections to the
 Legislative Assembly.

Con. No.	No. on Assessment Roll.	NAME.	Concession or Street.	No. of Lot or Part Lot.	Other Description	Con. No.
134	250	McMillan, Angus	n. William	17	Owner	155
135	J. 130	McNally, John	Con. 5	part 25	Owner	156
136	259 } 332 }	McNaughton, Donald	s. William s. Main	1 26 & 27	Owner Owner	157 158
137	J. 336	McPherson, Neil	s. George	31, 35, 36, 37 & 38	Owner	159
138	253	McQuarry, James	n. William	21	Owner	160
139	101	Nichols, Frank	High	part 83	Owner	161
140	218	Nichols, James Luke	s. George	2	Owner	162
141	J. 334 } 218 }	Nichols, William Charles	n. George s. George	30 & 31 3	Owner Tenant	163
142	210	Nicholson, Archibald	n. George	83	Tenant	164
143	J. 15	Overholt, Peter	n. Main	part 8	Tenant	165
144	J. 103	Owen, Jenkins T.	High	82, 83 & 84	Owner	166
145	J. 338	O'Leary, William	s. William	44 & 45	Owner	167
146	241	Parker, John	s. George	24, 25 & 26	Owner	168
147	J. 240	Parker Thomas	s. George	24, 25 & 26	Owner	169
148	J. 162 } 200 }	Paull, Alfred H.	s. Main n. George	part 73 73	Tenant Tenant	170
149	J. 281	Paxman, Daniel	Annie Ada	29	Owner	171
150	J. 24	Perry, George W.	n. Main	part 10	Tenant	172
151	J. 283	Petch, Robert	Annie Ada	32 & 33	Owner	173
152	174	Pigott, James	s. Main	part 82	Tenant	174
153	256	Pool, James	n. William	24	Owner	175
154	J. 258 } 279 } 347 } 308 }	Pool, Thomas	n. William s. William Con. 20 Queen e.	26 25 & 26 part 23 B. P. 8	Owner Owner Owner Owner	176

Voters' List, 1883--Municipality of the Village of Ailsa Craig.
 PART 1.—List of Persons entitled to Vote at both Municipal Elections, and Elections to the
 Legislative Assembly.

Con. No.	No. on Assessment Roll.	NAME.	Concession or Street.	No. of Lot or Part Lot.	Other Description
155	J. 223	Pride, Seth	s. George	7	Owner
156	J. 318	Priestley, John Hall	s. Main	1 & 3	Owner
157	107	Rennie John	n. Main	89	Owner
158	276	Robertson, Roderick	s. William	21	Tenant
159	J. 217 } 137 }	Robson, William	s. George Con. 5	1 part 24	Owner Occupant
160	98	Rosser, Edward	James	78	Owner
161	J. 95 } 153 }	Rosser, Joseph	James s. Main	76 70	Owner Owner
162	83	Rumohr, John B.	Church	57 & 58	Owner
163	81	Sansbourn, Robert	Church	56	Owner
164	257	Scafe, John	n. William	25	Owner
165	J. 176 } 212 }	Shannon, Edward	s. Main n. George	86 86	Owner Owner
166	337, 340 } J. 345 }	Shipley, George	s. George Con. 20	39,40,41,42,43,46,17, & 49 part 26	Owner Owner
167	J. 341 } 354 }	Shipley, James	s. William Con. 20	48 part 25	Owner Owner
168	J. 300 } 346 } 296 } 302 } 315 } 316 } 315 } 316 }	Shipley, William G.	Queen e. Con. 20 Queen e. Queen e. Queen w. Queen w. Queen w. Queen w.	B. D. 4 & 5 parts 24, 25 & 26 B. C. 3 & 4, B. B. 5 B. E. 4 & 5, B. F. 1 B. B. 4 & 5 F. D. 1, 2, 3, 4 & 5 B. C. 1, 2, 3, 4 & 5 B. E. 1 & 2	Owner Owner Owner Owner Owner Owner Owner Owner
169	J. 42	Shoebottom, William	n. Main	part 24	Tenant
170	1	Shoff, Robert	n. Main	1	Owner
171	J. 163 } 197 }	Shoff, William	s. Main n. George	76 76	Owner Owner
172	69	Skinner, James	Queen w.	45	Tenant

Voters' List, 1883--Municipality of the Village of Ailsa Craig.
 PART I.—List of Persons entitled to Vote at both Municipal Elections, and Elections to the
 Legislative Assembly.

Con. No.	No. on Assessment Roll.	NAME.	Concession or Street.	No. of Lot or Part Lot.	Other Description
173	J. 46	Smitl. E. B.	n. Main	26	Tenant
174	74	Steinell, Joseph	Church	part 48 & 49	Tenant
175	J. 140	Stephenson, Thomas	s. Main	61 & 62	Owner
176	J. 231 } 23 }	Stevenson, Duncan	s. George n. Main	18 part 10	Owner Tenant
177	J. 310	Stewart, Alexander (<i>the elder</i>)	Queen w.	B. A. 3	Owner
178	187	Stewart, Alexander C.	n. George	67	Owner
179	157	Stewart, Archibald C	s. Main	part 72	Owner
180	48	Stewart, Donald C.	Church	28	Owner
181	J. 142	Stewart, Duncan A.	s. Main	64	Owner
182	J. 351 } 311 }	Stewart, Duncan F.	Con. 20 Queen w.	part 24 & 25 B. A. 4	Owner Owner
183	J. 198	Stonehouse, Edward	n. George	72	Tenant
184	J. 211	Stonehouse, Henry	n. George	84 & 85	Tenant
185	141	Tanton, Thomas	s. Main	63	Owner
186	J. 126	Tibeando, John W.	Con. 5	parts 24, 25 & 26	Occupant
187	166 } 202 }	Topping John	s. Main n. George	75 75	Owner Owner
188	J. 120 } 117 }	Walker, Christopher	High n. Main	106 103	Owner Owner
189	J. 273	Walker, Robert	s. William	17, 18 & 19	Owner
190	J. 108	West, Samuel	High	90 & 91	Owner
191	265	Wilson, Thomas	s. William	6 & 7	Owner

Voter

List

The A
 cipality
 Thirty-t

1. E.
 Middle
 List for
 said Mu
 sembly,
 appeari
 and I he
 errors a
 accordi

Dat

Voters' List, 1883--Municipality of the Village of Ailsa Craig.

PART 2:--

List of Persons entitled to vote at Municipal Elections only :—NONE.

PART 3:--

List of Persons entitled to vote at Elections to the Legislative Assembly :—NONE.

The Aggregate number of names of Persons upon the Voters' List, 1883, for the Municipality of the Village of Ailsa Craig, *qualified* to serve as Jurors, is One Hundred and Thirty-two. (132.)

I, E. B. SMITH, Clerk of the Municipality of the Village of Ailsa Craig, in the County of Middlesex, do hereby certify that Parts One and Three of the within List constitute a correct List for the year 1883, of all persons appearing by the last Revised Assessment Roll, of the said Municipality, to be entitled to vote at Elections for Members of the Legislative Assembly, and that parts One and Two constitute a correct List for said year of all persons appearing by the said Roll to be entitled to vote at Municipal Elections in said Municipality; and I hereby call upon all Electors to examine the said List, and if any omissions or other errors are perceived therein, to take immediate proceedings to have the said errors corrected according to law.

Dated, this 4th day of October, A. D., 1883.

E. B. Smith,

Clerk of the said Municipality.

