

**CIHM
Microfiche
Series
(Monographs)**

**ICMH
Collection de
microfiches
(monographies)**



Canadian Institute for Historical Microreproductions / Institut canadien de microreproductions historiques

© 1994

Technical and Bibliographic Notes / Notes techniques et bibliographiques

The Institute has attempted to obtain the best original copy available for filming. Features of this copy which may be bibliographically unique, which may alter any of the images in the reproduction, or which may significantly change the usual method of filming, are checked below.

L'Institut a microfilmé le meilleur exemplaire qu'il lui a été possible de se procurer. Les détails de cet exemplaire qui sont peut-être uniques du point de vue bibliographique, qui peuvent modifier une image reproduite, ou qui peuvent exiger une modification dans la méthode normale de filmage sont indiqués ci-dessous.

- Coloured covers/
Couverture de couleur
- Covers damaged/
Couverture endommagée
- Covers restored and/or laminated/
Couverture restaurée et/ou pelliculée
- Cover title missing/
Le titre de couverture manque
- Coloured maps/
Cartes géographiques en couleur
- Coloured ink (i.e. other than blue or black)/
Encre de couleur (i.e. autre que bleue ou noire)
- Coloured plates and/or illustrations/
Planches et/ou illustrations en couleur
- Bound with other material/
Relié avec d'autres documents
- Tight binding may cause shadows or distortion
along interior margin/
La reliure serrée peut causer de l'ombre ou de la
distorsion le long de la marge intérieure
- Blank leaves added during restoration may appear
within the text. Whenever possible, these have
been omitted from filming/
Il se peut que certaines pages blanches ajoutées
lors d'une restauration apparaissent dans le texte,
mais, lorsque cela était possible, ces pages n'ont
pas été filmées.

- Coloured pages/
Pages de couleur
 - Pages damaged/
Pages endommagées
 - Pages restored and/or laminated/
Pages restaurées et/ou pelliculées
 - Pages discoloured, stained or foxed/
Pages décolorées, tachetées ou piquées
 - Pages detached/
Pages détachées
 - Showthrough/
Transparence
 - Quality of print varies/
Qualité inégale de l'impression
 - Continuous pagination/
Pagination continue
 - Includes index(es)/
Comprend un (des) index
- Title on header taken from: /
Le titre de l'en-tête provient:
- Title page of issue/
Page de titre de la livraison
 - Caption of issue/
Titre de départ de la livraison
 - Masthead/
Générique (périodiques) de la livraison

Pages 21-25 are repeated.

- Additional comments: /
Commentaires supplémentaires: Addenda sheets affixed to inside of front cover and to last page.

This item is filmed at the reduction ratio checked below /
Ce document est filmé au taux de réduction indiqué ci-dessous.

10X	12X	14X	16X	18X	20X	22X	24X	26X	28X	30X	32X
						✓					

The copy filmed here has been reproduced thanks to the generosity of:

Archives of Ontario
Toronto

The images appearing here are the best quality possible considering the condition and legibility of the original copy and in keeping with the filming contract specifications.

Original copies in printed paper covers are filmed beginning with the front cover and ending on the last page with a printed or illustrated impression, or the back cover when appropriate. All other original copies are filmed beginning on the first page with a printed or illustrated impression, and ending on the last page with a printed or illustrated impression.

The last recorded frame on each microfiche shall contain the symbol \rightarrow (meaning "CONTINUED"), or the symbol ∇ (meaning "END"), whichever applies.

Maps, plates, charts, etc., may be filmed at different reduction ratios. Those too large to be entirely included in one exposure are filmed beginning in the upper left hand corner, left to right and top to bottom, as many frames as required. The following diagrams illustrate the method:

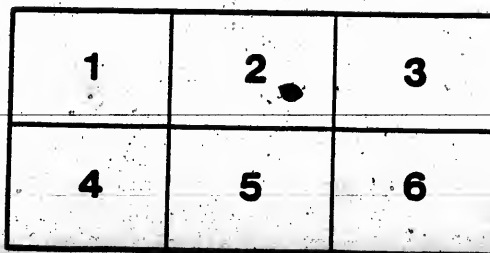
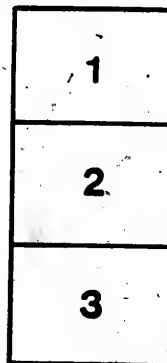
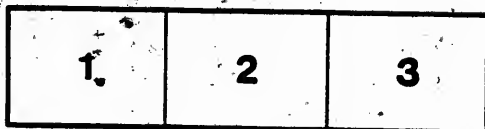

L'exemplaire filmé fut reproduit grâce à la générosité de:

Archives of Ontario
Toronto

Les images suivantes ont été reproduites avec le plus grand soin, compte tenu de la condition et de la netteté de l'exemplaire filmé, et en conformité avec les conditions du contrat de filmage.

Les exemplaires originaux dont la couverture en papier est imprimée sont filmés en commençant par le premier plat et en terminant soit par la dernière page qui comporte une empreinte d'impression ou d'illustration, soit par le second plat, selon le cas. Tous les autres exemplaires originaux sont filmés en commençant par la première page qui comporte une empreinte d'impression ou d'illustration et en terminant par la dernière page qui comporte une telle empreinte.

Un des symboles suivants apparaîtra sur la dernière image de chaque microfiche, selon le cas: le symbole \rightarrow signifie "A SUIVRE", le symbole ∇ signifie "FIN".

Les cartes, planches, tableaux, etc., peuvent être filmés à des taux de réduction différents. Lorsque le document est trop grand pour être reproduit en un seul cliché, il est filmé à partir de l'angle supérieur gauche, de gauche à droite, et de haut en bas, en prenant le nombre d'images nécessaire. Les diagrammes suivants illustrent la méthode.

MICROCOPY RESOLUTION TEST CHART

(ANSI and ISO TEST CHART No. 2)

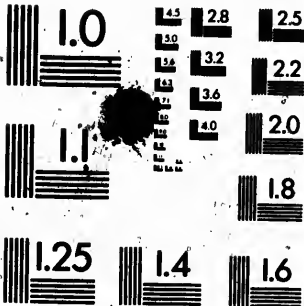

APPLIED IMAGE Inc

1653 East Main Street
Rochester, New York 14609 USA
(716) 482-0300 - Phone
(716) 288-5989 - Fax

VOTERS' LIST
FOR THE
TOWN
OF
BROCKVILLE

1892

4.— 'The Sheriff shall, immediately upon receipt of his copies, cause one of them to be posted up in a conspicuous place in the Court House; the Clerk of the Peace, upon receipt of his copies, shall cause one of them to be posted in a conspicuous place in his office; every Public or Separate School Head Master or Mistress shall in like manner post up one of his or her copies on the door of the School House; and every Post Master shall post up one of his copies in his Post Office.'—37 V., c. 4, s. 3, sub-sec. 4, sec. 2, Act respecting Voters' Lists.



BROCKVILLE:
RECORDER PRINTING COMPANY.

1892

CERTIFICATE OF JUDGE

I, *James Reynolds the Junior*, Judge of the County Court
-Counties of Leeds and Grenville, pursuant to the twelfth Section of "THE VOTER
do hereby certify that the annexed is a corrected copy of the List of Voters for the
received by me from the Clerk of the Municipality of the *Town*
of *Brockville* in the said United Court
to my revision and correction thereof pursuant to the provisions of the said Act.

Dated at the Town of Brockville, this *Twenty Third*
November A.D. 18*92*

James Reynolds

VOTERS' LIST, 1892.



F JUDGE.

MUNICIPALITY OF OF BROCKVILLE

OF POST OFFICES:

Cons. No. 3, Toronto. No. 4, Ottawa.

TH WARD,

prising all that portion of the said Ward lying West of

of the County Court of the United

ction of "THE VOTERS' LISTS ACT," 1889

List of Voters for the year 1892

the said United Counties, according

ons of the said Act.

PART I.

Municipal Elections and Elections to the
lative Assembly.

LOT.	STREET.	Desc'pt'n.	P.C. Ass't.
pt 60	Home	m f, cc	1
pt 57	Kincaid	m f, cc	1
81	Apple	m f, o	1
pt 50 and o p	Henry	m f, o	1
pt 17	Kincaid	m f, cc	1
pt 30	Jones	m f, cc	1
26 and o p	Jones	m f, o	1
13	Halladay	m f, cc	1
pt 59 and o p	King	m f, o	1
pt 59	King	m f, t	1
pt 60	King	m f, t	1
pt 60	King	m f, cc	1
68	Home and Gourlay	m f, o	1
68	Home and Gourlay	m f, o	1
	at Smart Mfg. Co.	m f, in	1
pt 57 and o p	Kincaid	m f, o	1
pt 44	Apple	m f, cc	1
pt 55	King and Apple	m f, t	1
pt 55 and o p	King	m f, o	1

Third

day of

[Handwritten signature]

JUDGE.

CERTIFICATE

I, *James Reynolds*

County of Leeds and Grenv
do hereby certify that the amount
received by me from the Cler
of *Brookville*
to my revision and correction

Dated at the Town of

November

T
the
Per
Number
23
24
84
10
11
12
13
14
15
16
17
18
19
20
21
22
23
24
25
26
27
28
29
30



VOTERS' LIST, 1892.

MUNICIPALITY OF THE TOWN OF BROCKVILLE

SCHEDULE OF POST OFFICES:

No. 1, Brockville. No. 2, Athens. No. 3, Toronto. No. 4, Ottawa.

SOUTH WARD.

Polling Sub-division No. 1, comprising all that portion of the said Ward lying West of the centre of St. Andrew Street.

PART I.

Persons entitled to vote at both Municipal Elections and Elections to the Legislative Assembly.

Number on Roll.	NAME.	Ward.	BLOCK.	LOT.	STREET.	Desc'p't'n.	P.O. Address.
239	Amond, Ezra.....		30	pt 60	Home	m f, oc	1
280	Amond, Louis.....		30	pt 57	Kincaid	m f, oc	1
840	Abbott, Albert.....		38	81	Apple	m f, o	1
17	Beecher, George M....	j	30	pt 50 and o p	Henry	m f, o	1
109	Bisnette, Joseph.....	j	30	pt 17	Kincaid	m f, oc	1
116	Brobant, Andrew.....	j	30	pt 30	Jones	m f, oc	1
137	Braes, William H.....	j	30	26 and o p	Jones	m f, o	1
140	Brayman, Martin.....	j	30	13	Halladay	m f, oc	1
123	Booth, David S.....	j	30	pt 59 and o p	King	m f, o	1
200	Bissell, Malcolm H....		30	pt 59	King	m f, t	1
204	Brown, George H.....		30	pt 60	King	m f, t	1
210	Baker, Thomas.....	j	30	pt 60	King	m f, oc	1
250	Briggs, John.....		30	68	Home and Gourlay	m f, o	1
257	Briggs, William H....		30	68	Home and Gourlay	m f, o	1
269	Briggs, John H. A....				at Smart Mfg. Co.	m f, in	1
273	Beech, Stephen N.....		30	pt 57 and o p	Kincaid	m f, o	1
317	Batham, John.....		29	pt 44	Apple	m f, oc	1
730	Bassett, David V.....		30	pt 35	King and Apple	m f, t	1
271	Bigg, William R.....		30	pt 88 and o p	King	m f, o	1

100TH WARD POLLING SUB-DIVISION NO. 1

Number on Roll	NAME	Juton	BLOCK	LOT.	STREET.	Desc'tn.	P.O. Ad.
93	Collins, George	30		pt 47	Mill		
103	Cronk, Samuel	30		20	Halladay	m f, oo	1
124	Cole, Jonas	30		pt 27	Jones	m f, oo	1
144	Connors, Samuel	30		16	Kincaid & Halladay	m f, o	1
155	Oluf, William J.	30		pt 33	King	m f, t	1
167	Cook, Charles	30		pt 7	King	m f, t	1
180	Comstock, William H.	30		pt 1 and o p	King	m f, o	1
188	Connors, George H.	30		pt 9, Fl	Mfl	m f, o	1
240	Carbinau, Philip	30		70	Gourlay	m f, o	1
303	Capper, William	30		pt 77	Apple	m f, oo	1
750	Coates, William	30		pt 84	King	m f, oo	1
751	Coates, Herbert B.	30		pt 84	King	m f, o	1
786	Carson, Francis	30		pt 40	King	m f, oo	1
822	Cavanagh, James	30		pt 81	St. Andrew & Jane	m f, oo	1
872	Culbert, John	30		pt 29 and o p	Home	m f, oo	1
					King and Home	m f, o	1
164	Davis, Albert A.	30		pt 7	King	m f, t	1
160	Derbyshire, Daniel	30		pt 2	King	m f, t	1
182	Derbyshire, John A.	35		pt 2	King	m f, t	1
764	Dobbie, Alexander G.	29		pt 31	King & St. Andrew	m f, t	1
804	Datta, Ralph	29		pt 36 and o p	Apple	m f, o	1
806	Donaldson, Andrew V.	29		pt 36 and o p	Apple	m f, oo	1
863	Dennis, Thomas W.	30		pt 88	King	m f, t	1
61	Eastman, Richard	30		pt 40	St. Paul		
89	Earle, John	30		pt 47	Mill	m f, oo	1
188	Edworth, Jonathan	30		12	Halladay	m f, oo	1
184	Empoy, Henry E.	30		pt 33 and o p	King	m f, o	1
274	Edger William F.	35		pt 56	Kincaid	m f, oo	1
6	Fraser, Andrew	30		pt A	St. Paul		
120	Fraser, Walter	30		pt 59	King and Kincaid	m f, oo	1
244	Finnell, Henry	30		65	Home	m f, t	1
247	Flackinson, William	30		66	Home	m f, oo	1
250	Finlay, James G.	30		67 and o p	Home	m f, o	1
289	Fisk, Samuel	30		pt 46 and o p	Home	m f, o	1
757	Flackinson, Hugh T.	30		pt 52 and o p	St. Andrew	m f, o	1
785	Flackinson, Charles H.	30		pt 51 and o p	King	m f, o	1
817	Fraser, Christopher F.	30		pt 91 and o p	Home	m f, o	1

SOUTH WAVERLY HUND SUB-DIVISION NO. 1.

Desc'pn.	P.O. Addr.	NAME	Juron.	BLOCK	LOT.	STREET.	Desc'pn.	P.O. Addr.
m f, .00	1	58 Gill, John M.		30	pt 52	Kincaid	m f, t	1
m f, .00	1	51 Gilmoor, William A.		30	pt 52 and o p	Kincaid	m f, o	1
day m f, o	1	55 Gardner, William R.		30	pts 72, 73	Gourlay & Kincaid	m f, o	1
m f, t	1	87 Garvey, Peter M.		30	46	Mill	m f, o	1
m f, .00	1	43 Geddes, George W.		30	pt 45	Mill and Euclid	m f, o	1
m f, .00	1	48 Geddes, George T.		30	pt 45	Euclid	m f, o	1
m f, .00	1	76 Gilmoor, James H.		30	pt 36 and o p	King	m f, o	1
m f, .40	1	80 Gilmoor, Thomas		30	pt 47 and o p	Mill	m f, o	1
m f, .00	1	117 Gallena, Joseph		20	pt 30 and o p	Jones	m f, o	1
m f, .00	1	149 Graham, Robert		30	pt 34 and o p	King	m f, o	1
m f, .00	1	234 Gill, Hugh H.		30	pt 62	Home	m f, .00	1
m f, .00	1	297 Godkin, Charles		30	pt 78	Jane	m f, .00	1
m f, .00	1	1792 George, James		29	pt 39 and o p	Jane and Apple	m f, o	1
m f, o	1	1338 Gallagher, Patrick		30	pt 80	Apple	m f, o	1
m f, o	1	1847 Greene, Jonathan		30	pt 84	King and Apple	m f, t	1
m f, o	1	1875 Geldharpe, William		30	pt 89	King	m f, t	1
m f, t	1	1161 Hayes, Delorma F.		30	pt 7 and o p	King	m f, o	1
m f, t	1	1166 Hayes, Allan W.		30	pt 7	King	m f, t	1
m f, o	1	1235 Hutton, George		30	pt 60	Home	m f, .00	1
m f, .00	1	1310 Higgins, William		30	pt 77	Apple	m f, .00	1
m f, t	1	1833 Ingles, William		30	pt 94	Jane	m f, .00	1
f, .00	1	1168 Johnston, W. Augustus		30	pt 38 and o p	King	m f, t	1
f, .00	1	1168 Johnson, Robert		30	pt 17	Halladay & Kincaid	m f, o	1
f, .00	1	1147 Johnson, W. Fred.		30	35 and o p	King and Kincaid	m f, .00	1
f, .00	1	1148 Johnson, William H.		30	35 and o p	King and Kincaid	m f, o	1
o	1	1188 Kaboo, Michael J.		30	22	Halladay	m f, .00	1
t	1	1241 Knoxville, Michael		30	70	Gourlay	m f, .00	1
o	1	1376 Kincaid, James E.		30	pt 54 and o p	Kincaid	m f, o	1
o	1	1380 Knoxville, James		30	pt 78	Home	m f, .00	1
o	1	1387 Knoxville, H.		30	pt 78 and o p	Jane and Apple	m f, o	1

SOUTH WARD POLLING SUBDIVISION 2834

NAME	BLK	LOT	STREET
15 Lewis, Simeon	30	pt 41	St. Paul
16 Lawrence, Ernest	30	pt 36	King
164 Lewis, William H	30	19	Halladay
180 Lockett, William	30	25	Jones
187 Lewis, James	30	pt 11 and o p	Halladay
188 Lane, Joseph	30	pt 9, 17	Mill
197 Laroque, George	30	pt 44	Apple
257 Lanny, Thomas	30	42	Jane
258 Lord, Frederick W	30	85	King
11 Marlow, Xavier	30	49	Jones and Henry
75 Murphy, Patrick	30	pt 36	King
94 Maloy, Edward	30	pt 47	Mill
212 Moore, James	30	pt 61	King
217 Movat, William H	30	pt 61	King
222 Malota, Frank	30	pt 57	Kincaid
234 Mayhew, Richard	32	pt 44	Apple
235 Mann, James W	29	pt 45	St. Andrew
244 Malan, Henry	30	pt 77 and o p	Apple
734 Maloy, William L	30	pt 35	King and Apple
736 Maloy, Thomas	29	pt 35	King and Apple
737 Maloy, Thomas F	29	pt 35	King and Apple
741 Maloy, William	29	pt 35	King
743 Malon, Anthony J	29	pt 41	St. Andrew
754 Malon, William	29	pt 38	Apple
861 Marshall, Ori	30	pt 94	Home and Jane
862 Miller, James V	30	pt 85	King
2 McCarty, Fred G	30	48	St. Paul
2 McCarty, Charles H	30	48	St. Paul
3 McCarty, Bernard	30	pt 41	St. Paul
4 McCarty, Robert	30	pt 33 and o p	King
5 McCarty, Alfred D	30	pt 37	King
6 McCarty, Thomas	30	23	Mill and Halladay
7 McCarty, Patrick	30	pt 36 and o p	King and Mill
8 McCarty, John	30	pt 39	Jane
9 McCarty, John	30	pt 27	Jane
10 McCarty, John	30	pt 35 and o p	King
11 McCarty, John L	30	pt 59	King
12 McCarty, William L	30	pt 53	King
13 McCarty, William L	30	pt 52 and o p	King

NAME	AGE	BLOCK	LOT	STREET	Description	Value
McCoy, William	30		pt 57	Kincaid	m f, oc	1
McGinn, James	39		pt 44	Apple	m f, oc	1
McMillan, Peter K.	39		pt 41 and o p	St. Andrew	m f, oc	1
McNee, Thomas	30		pt 91	Home	m f, oc	1
McNab, G. Walter	30		pt 94	Home and Jane	m f, oc	1
McKellan, John	30		pt 83 and o p	Apple	m f, oc	1
McLean, Charles A.	30		pt 41	St. Paul	m f, oc	1
Nicholson, James	30	18		Halladay	m f, oc	1
Nish, Edward	30		pt 78	Home and Jane	m f, oc	1
Novall, James	39		pt 41	St. Andrew	m f, oc	1
O'Neil, George A.	39	33		King	m f, oc	1
O'Brien, Daniel J.	32		pt 32	King	m f, oc	1
Owens, William	30		pt 91	Home	m f, oc	1
Peacock, John H.	30		pt 11	Halladay	m f, oc	1
Peaton, Samuel	30		pt 77	Apple	m f, oc	1
Perkins, Eli	39		pt 43	Jane	m f, oc	1
Peters, Thomas	30		pt 90	Home	m f, oc	1
Perry, Louis	30	33		Apple	m f, oc	1
Purvis, George H.	30		pt 89	King and Home	m f, oc	1
Reagan, Charles	30		pt 49	Euclid and St. Paul	m f, oc	1
Rogers, Joseph	30		pts 53, 54	Gowley	m f, oc	1
Rosenberg, Est. W.	30		49 and o p	Jones and Henry	m f, oc	1
Rosenfeld, Charles J.	30		pt 52	Kincaid	m f, oc	1
Rosenfeld, Donald	30		pt 45	Mill and Euclid	m f, oc	1
Rosenfeld, Charles	30	26		Jones	m f, oc	1
Rosenfeld, James A.	30		pt 5 and 6	King	m f, oc	1
Rosenfeld, James H.	30		pts 5, 6 and o p	King	m f, oc	1
Rosenfeld, James E.	30		pt 3	King	m f, oc	1
Rosenfeld, James	39		pt 14	Apple	m f, oc	1
Rosenfeld, James	39		pt 38 and o p	King	m f, oc	1
Rosenfeld, James	30		pt 41	St. Andrew	m f, oc	1
Rosenfeld, James	30		pt 79	Jane	m f, oc	1

WARD FIVE POLLING SUB-DIVISION NO. 1.

NAME	AGE	BLOCK	LOT	STREET	Desc't'n	POSS.
123 Thalok, Joshua.....	30	28		Jones	m f, o	1
212 Tompkins, Thomas.....	30	pt 61 and o p		King	m f, o	1
241 Taro, Charles.....	30	pt 64		Home	m f, oc	1
312 Taro, James.....	30	pt 77		Apple	m f, oc	1
327 Taro, Alfred.....	30	pt 92		Home	m f, o	1
48 Vaux Harry E.....	30	pt 42		St. Paul	m f, o	1
70 Wilkinson, Thomas.....	30	pt 37 and o p		King	m f, o	1
100 Whitmore, Edward.....	30	21		Halladay	m f, oc	1
102 Woods, Howard.....	30	20		Halladay	m f, o	1
121 Woodward, John.....	30	24		Mill and Jones	m f, oc	1
124 Woods, Claude.....	30	10		Halladay and Mill	m f, o	1
129 Wilkie, Samuel.....	30	12 and o p		Halladay	m f, o	1
212 Wright, John.....	30	pt 61		King	m f, t	1
720 Woods, George M.....	30	pt 41		St. Andrew	m f, oc	1
820 White, William.....	30	pt 91		Home	m f, oc	1
822 Walsh, James M.....	30	93 and o p		Home	m f, o	1
852 Wright, Robert.....	30	pt 84		King	m f, t	1
857 Williams, Richard.....	30	86		King	m f, oc	1
861 Wright, William.....	30	pts 87, 88		King	m f, oc	1
143 Young, George.....	30	16		Kincaid & Halladay	m f, oc	1

Part II.—Persons entitled to vote at Municipal Elections only.

44 Bryant, Mary.....	30	pt 43		Enclid	o	1
47 Bates Sarah.....	30	pt 42		St. Paul	oc	1
142 Bates, Alpheus J.....	30	15		Kincaid	o	1
215 Boyd, Jenn.....	30	pt 60 and o p		King	o	1
322 Bushane, Mary.....	30	pt 62 and o p		King and Home	o	1
323 Brown, Jenn.....	30	pt 44 and o p		Apple	o	1
122 Cushman, Kate L.....	30	24		Mill and Jones	o	1
222 Cunniff, Mary.....	30	pt 29		Apple	oc	1

1898

NO.	NAME	BLK.	LOT.	STREET	Dist/pt.	FOOT.
743	Endicott, Mary J.....	29	pt 35	King	oc	1
754	Fitzsimmons, Fred G..	29	33 and o p	King	o	
760	Fitzsimmons, Robert M.	29	pt 32	King	o	
843	Forrester, Althea.....	30	pt 88	King	t	1
126	Greene, Thomas.....	30	pt 27 and o p	Jones	o	3
323	Gill, Abia A.....	30	pt 62	King and Home	oc	1
348	Giffin, Hannah.....	30	pt 60	Home	oc	1
639	Gleason, Bridget.....	30	pt 80	Apple	o	1
97	Halladay, Lavina.....	30	23 and o p	Mill and Halladay	o	1
239	Higgins, Mary Ann....	39	pt 44	Apple and Jane	oc	1
99	Kahoe, Bella.....	30	22	Halladay	o	1
225	LaRoque, Margaret....	30	pt 60	Home	oc	1
610	LaBelle, Arielle.....	30	pt 90	Home	oc	1
45	Moore, Sarah A.....	30	pt 43	Euclid and St. Paul	oc	1
82	Martin, Oliver.....	30	pt 40 and o p	St. Paul	o	4
63	Martin, Harriett.....	30	pt 40	St. Paul	oc	1
54	Martin, Elizabeth.....	30	pt 40	St. Paul	oc	1
289	Moore, Eliza.....	30	87	Home	oc	1
55	Milburn, Emily.....	39	pt 43	Jane	oc	1
775	Madigan, Martha.....	39	pt 41	St. Andrew	oc	1
789	Murray, Carolina.....	39	pt 37	Apple	oc	1
	McQuay, Annie.....	30	48	St. Paul	o	1
	McQuay, James.....	39	pt 41 and o p	St. Paul	o	
	McQuay, Michael.....	39	pt 41 and o p	St. Paul	o	

WYOMING VOTING DISTRICTS FOR DELEGATES TO CONGRESS

NO.	NAME	WYOMING	BLOCK	LOT	STREET	Dist.
146	McGregor, Julia.....	30	32		Kincaid	e
342	McLean, Mary A.....	30	pt 84 and o p		Home	o
824	McLean, Elizabeth....	30	pt 92		Home	oo
111	Patterson, Elizabeth...	30	31		Kincaid and Jones	oo
784	Pulow, Christina.....	39	pt 40		St. Andrew	oo
28	Rathbun Herbert B....	30	pt 50		Henry and Jones	t
25	Rathbun, Frederick S...	30	pt 50		Henry and Jones	t
24	Rathbun, Louis.....	30	pt 50		Henry and Jones	t
230	Stephens Ann.....	30	pt 60		Home	oo
306	Toby, Louis.....	30	pt 77		Apple	oo

Part III.—Persons entitled to vote at Elections to the Legislative Assembly.

64	Abbott, Jones.....				at Albert Abbott's	
10	Becker, James O.....				at Geo. M. Becker's	
20	Becker, Thomas.....				at P. M. Galt's	
25	Becker, George.....				at James Baker's	
26	Becker, George.....				at W. W. Galt's	

WALTON STAMPS, WASHINGTON, D.C. OCTOBER 1901

No.	NAME	JAMES	BLOCK	LOT	STREET	Desc't'n	No.
252	Ortiz, Robert.....				at Ellen Moore's	m f	1
253	Cook, Charles.....				at Ellen Moore's	m f	1
793	Clemens, Herbert.....				at Chas. Eublow's	m f	1
795	Curry, Philip.....				at Mary Curry's	m f	1
803	Cardell, John.....				at Car'line Murray's	m f	1
87	Davy, John.....				at Simeon Loverin's	m f	1
113	Dennis, Richard.....					m f	1
700	Davis, Joseph.....				at Ralph Davis'	m f	1
86	Flanigan, William.....				at Ellen Fairbairn's	m f	1
114	Foxton, Holly.....		50	pt 31	Jones	m f, oc	1
246	Fitten, Alfred.....				at Henry Fennell's	m f	1
248	Fitzsimmons, Charles A.				at W. Fitzsimmons's	m f	1
180	Graham, George H.....				at Robert Graham's	m f	1
295	Godkin, James H.....				at Edward Nash's	m f	1
305	Griffith, William.....				at Wm. Capper's	m f	1
714	Gilmore, William J.....				at P.K. McMillan's	m f	1
83	Kennedy, William H.....				at Ellen Fairbairn's	m f	1
277	Kincaid, Frederick J.....				at Jan. E. Kincaid's	m f	1
30	Lathrop, Robert.....				at P. M. Garvey's	m f	1
50	Landon, Andrew.....				at Simeon Loverin's	m f	1
280	Lodge, Fred.....		50	pt 78	Home	m f, oc	1
18	Marlow, Joseph.....				at Xavier Marlow's	m f	1
18	Marlow, John.....				at Xavier Marlow's	m f	1
18	Marlow, Maurice.....				at Xavier Marlow's	m f	1
200	Meynaban, John.....				at R. Meynaban's	m f	1
200	Meynaban, Daniel.....				at Emily Mailloux's	m f	1
200	Meynaban, Thomas.....		50	pt 90	Home	m f, oc	1

ROUTE WARD POLLING SUB-DIVISION NO. 1

House No.	NAME	Jurat	BLOOD	LOT.	STREET.	Desc'pt'n.	Value
48	Otto, Henry F.....				at P. M. Garvey's	m f	1
50	Owens, Charles.....				at Simson Loverin's	m f	1
502	Oliver, Charles.....				at Carline Murray's	m f	1
60	Peterson, James.....				at Simson Loverin's	m f	1
302	Parham, Henry.....				at Mary Coah's	m f	1
333	Parham, Napoleon.....				at Eli Parham's	m f	1
775	Peterson, William.....				at P. K. McMillan's	m f	1
251	Rold, George.....				at Eliza Moore's	m f	1
783	Ryan, Michael.....	39	pt 39		Jane	m f, oc	1
575	Reynolds, Albert.....				at Fitzsim'on's Bros	m f	1
84	Smith, William.....				at Ellen Fairbairn's	m f	1
577	Shearer, John W.....				at J. Smart Mfg. Co	m f	1
334	Thom, Frank.....				at Eliza Moore's	m f	1
85	Wahh, John.....				at Ellen Fairbairn's	m f	1
91	Woodcock, Charles.....				at John Earl's	m f	1
197	Young, George N.....	30	pt 59		Kincaid	m f, t	1
198	Young, Herbert.....	30	pt 59		Kincaid	m f, t	1

TR

No. 1

For the cont

Parto

340
449
540
702
827
830
831
832
833
834
835
836
837
838
839
840
841
842

VOTERS LIST, 1892.

MUNICIPALITY OF THE TOWN OF BROCKVILLE

SCHEDULE OF POST OFFICES:

No. 1, Brockville. No. 2, Vancouver, E. C. No. 3, Fairfield East. No. 4, Hamilton.
No. 5, Toronto.

SOUTH WARD.

Polling Sub-division No. 2, comprising all that portion of the said Ward lying East of the centre of St. Andrew Street.

PART I.

Persons entitled to vote at both Municipal Elections and Elections to the Legislative Assembly.

Number on Roll.	NAME.	Junior.	BLOCK.	LOT.	STREET.	Desc'p'n.	P.O. Addr.
386	Alberry, Thomas.....	j	29	pt 29	St. Andrew	m f, oo	1
449	Abbott, William J.....	j	10	pt 53	Water	m f, oo	1
596	Arnsper, Robert.....	j	10	pt 8, 99	King	m f, t	1
703	Austin, Benjamin F....	j	29	pt 20	Broad	m f, oo	1
325	Scriba, Napoleon.....	j	29	pt 200	Water	m f, oo	1
426	Kowic, Robert.....	j	10	pt 54 and o p	Water	m f, o	1
421	Bertrand, Charles.....	j	10	pt 26	Water	m f, oo	1
537	Bartelow, Joseph D....	j	10	pt 8, 99	King	m f, t	1
509	Denness, Albert.....	j	10	pt 10 and o p	King	m f, o	1
573	Black, Lawrence.....	j	29	pt 103 and o p	Market	m f, o	1
433	Spina, Frederick T....	j	29	pt 3	King	m f, t	1
640	Bliss, John C.....	j	29	13; 131	King and Market	m f, oo	1
576	Howe, Thomas.....	j	29	pt 14	King and Broad	m f, t	1
722	Macphail, Frederick J..	j	29	pt 18	St. Andrew	m f, oo	1
651	Howe, Matthew M....	j	10	p's 8, 99	King	m f, t	1
500	Howe, John.....	j	29	pts 27, 28	Flint	m f, oo	1
500	Howe, Thomas.....	j	29		at Jas. Hall & Co	m f, oo	1
500	Howe, William J.....	j	29		Water	m f, oo	1
500	Howe, William J.....	j	10	pt 62	King and Park	m f, t	1

COURT WARD POLING SUB-DIVISION NO. 2

Number of Poll	NAME	Acres	BLOCK	LOT	STREET	Dist. p. a.
486	Garry, William	1	10	pt 28 and o p	Water	m f, o
498	Coopers, Patrick	1	10	pt 25 and o p	Water	m f, o
512	Clew, William B.	1	10	pt 100	Market	m f, o
527	Craig, Harry	1	19	pts. 8, 99	King	m f, t
535	Craig, Robert	1	29	pt 16	King	m f, t
597	Coates, Willie	1	29	pt 15 and o p	Broad	m f, o
711	Crain, George	1	29	pt 30	Broad and Jane	m f, o
562	Driscoll, William	1	29	pt 30	Flint	m f, o
573	Dodds, James	1	29	pt 26	Flint	m f, o
585	Dillon, James	1	19	9	King	m f, o
536	Dickenson, Wesley	1	10	9	King	m f, o
601	Duncan, Joseph	1	29	pt 8	King	m f, o
587	Doyle, Alfred M.	1	29	pt 1	King	m f, t
649	Downey, Daniel W.	1	29	pt 16	King	m f, t
649	Derosa, Paul	1	29	pt 14	King	m f, t
683	Dawey, George K.	1	10	pt 26	Water	m f, o
597	Fraser, Charles	1	29	pt 29 and o p	St Andrew	m f, o
596	Fulford, George T.	1	29	pt 12 and o p	Water	m f, o
434	Fraser, Peter	1	10	pt 49	Water	m f, o
448	Foster, William	1	10	pt 50	Water	m f, o
645	Feehan Francis R.	1	29	pt 17	King & St. Andrew	m f, o
576	Giffin, George R.	1	29	pt. 22, 26	Broad and Jane	m f, o
550	Giffith, Richard, jr.	1	10	pt 11	King	m f, o
526	Gale, George	1	29	pt 2	King	m f, o
721	Gleason, William	1	29	pt 19	Jane & St. Andrew	m f, o
529	Hall, James	1	29	pt 13 and o p	Broad	m f, o
583	Hawthorn, Christopher	1	29	pt 12	Broad and Water	m f, o
427	Henderson, James J.	1	29		Butchers stall	m f, o
544	Hall, James	1	10	30	Water and Bathhouse	m f, o
589	Hill, James	1	10	pt 14	King and Bathhouse	m f, o
577	Hill, James	1	10	pt 14	King and Bathhouse	m f, o
572	Hill, James	1	10	pt 14	King and Bathhouse	m f, o
571	Hill, James	1	10	pt 28	Water	m f, o

374
380
381
382
383
384
385
386
387
388
389
390
391
392
393
394
395
396
397
398
399
400
401
402
403
404
405
406
407
408
409
410
411
412
413
414
415
416
417
418
419
420
421
422
423
424
425
426
427
428
429
430
431
432
433
434
435
436
437
438
439
440
441
442
443
444
445
446
447
448
449
450
451
452
453
454
455
456
457
458
459
460
461
462
463
464
465
466
467
468
469
470
471
472
473
474
475
476
477
478
479
480
481
482
483
484
485
486
487
488
489
490
491
492
493
494
495
496
497
498
499
500

Dist'ct	NAME	Jurisd.	BLOCK	LOT	STREET	Dist'ct	P.C. No.
m f, o	574 Henderson, George	j	10	pt 11	King	m f, oo	1
m f, o	575 Horton, Robert N.	j	10	pt 13	King and Bethune	m f, oo	1
m f, oo	576 Hilliard, Leonard	j	29	pt 103	Water	m f, o	1
m f, t	577 Harding, Thomas J. B.	j	29	pt 8 and o p	King and Broad	m f, o	1
m f, t	578 Hutchason, George G.	j	29	6	King	m f, t	1
m f, oo	579 Hutchason, George	j	29	6	King	m f, o	1
m f, oo	580 Hutchason, James A.	j	10	pt 8, 99	King	m f, t	1
m f, oo	581 Kelly, James	j	29	pt 300	Water	m f, oo	1
m f, oo	582 Kearns, Thomas	j	10	pts 63, 31 & o p	Water and Park	m f, o	1
m f, oo	583 King, Hiram A.	j	10	pt 10	King	m f, t	1
m f, o	584 King, William	j	10	pt 11	King	m f, o	1
m f, t	585 Liston, Owen E.	j	29	pt 7	King	m f, t	1
m f, t	586 Lyman, Charles O.	j	29	pt 17	King	m f, t	1
m f, t	587 Lyman, Leonard	j	29	pt 17	King	m f, t	1
m f, oo	588 Laurie, James	j	29	pt 16	King	m f, oo	1
m f, oo	589 Moore, James	j	29	pt 25 and o p	Broad and Flint	m f, o	1
m f, o	590 Murray, Patrick J.	j	29		Market stall	m f, t	1
m f, oo	591 Mansard, Hiram	j	10	pt 50 and o p	Water	m f, o	3
m f, oo	592 MacNamara, Patrick B.	j	10	pt 54	Water	m f, t	1
m f, oo	593 Marshall, Van Rensselaer	j	10	pt 63, 31 & o p	Water and Park	m f, o	1
m f, oo	594 Marvin, Joseph P.	j	10	pt 29	Bethune	m f, oo	1
m f, oo	595 Maxwell, Robert A.	j	10	pt 12 and o p	King	m f, o	1
m f, oo	596 Mansard, George A.	j	10	pt 12	King	m f, t	1
m f, oo	597 Malott, Louis	j	29	pt 10	Broad	m f, oo	1
m f, o	598 Marray, Henry T.	j	29	pt 20	Broad and Jane	m f, oo	1
m f, oo	599 Mahoney, William	j	29	pt 30	Flint & St. Andrew	m f, oo	1
m f, oo	600 Mahoney, George A.	j	29	pt 201	Water	m f, o	1
m f, oo	601 Mahoney, Alfred	j	29	pt 200	Water	m f, oo	1
m f, oo	602 Mahoney, Rodrick O.	j	29		Market	m f, t	1
m f, oo	603 Mahoney, William T.	j	10	pt 51 and o p	Water	m f, t	1
m f, oo	604 Mahoney, William T.	j	10	pt 101	Market	m f, oo	1
m f, oo	605 Mahoney, Thomas	j	29	pt 7	King	m f, t	1
m f, oo	606 Mahoney, Thomas	j	29	pt 14	King	m f, t	1
m f, oo	607 Mahoney, Thomas	j	29		King	m f, m	1

SOUTH WARD SELLING SUBDIVISION NO. 2

Block	NAME	Block	ALLOT	LOT	STREET.	Dist/pts	
501	Fully, William	10	pt 101	Market	m f, ce	1	
570	Page, Albert J.	10	pt 13	King	m f, ce	1	
597	Pomeroy, Charles D.	39	9	Broad	m f, o	1	
625	Quigg, William H.	39	pt 3	King	m f, ce	1	
639	Quigg, James	39	pt 3	King	m f, ce	1	
351	Rathwell, Edward	39	pt 29	St. Andrew	m f, ce	1	
500	Ryan, John	10	24, 102	Water and Market	m f, o	1	
500	Robinson, William W.	10	pt 100	Market	m f, ce	1	
529	Rander, John E.	10	pt 8, 99	King	m f, t	1	
551	Rourke, Edward J.	10	pt 10	King	m f, t	1	
607	Rhodes, John	39	pt 8 and o p	King	m f, t	1	
680	Ross, Donald W.	39	pt 14	King and Broad	m f, t	1	
423	Starr, Gordon A.				m f, in	1	
435	Stagg, J. Wellington			Market stall No. 9	m f, t	1	
436	Stave, Noah	10	pt 50	Water	m f, t	1	
448	Stave, Moses jr.	10	pt 53	Water and Bethuse	m f, o	1	
483	Stattely, John	10	pt 28	Water	m f, ce	1	
493	Stields, George E.	10	24, 102	Water and Market	m f, t	1	
501	Stowe, Howard	10	pt 12	King	m f, t	1	
507	Stowe, Bruce F.	10	pt 12 and o p	King	m f, o	1	
507	Stowe, Benjamin D.	10	pt 12	King	m f, t	1	
572	Stowe, James B.	10	pt 13	King	m f, ce	1	
581	Stowe, James O.	39	9	Broad	m f, ce	1	
581	Stowe, Henry	39	pt 17 and o p	King	m f, o	1	
582	Stowe, John	39	pt 14	Broad	m f, ce	1	
712	Stowe, Robert C. R.	39	pt 20 and o p	Broad and Jane	m f, o	1	
607	Stowe, Joseph L.	39	pt 200	Water	m f, ce	1	
617	Stowe, James	39	pt 200	Water	m f, ce	1	
621	Stowe, John H. C.	10	pt 10	King	m f, t	1	
621	Stowe, James	39	pt 19	Jane & St. Andrew	m f, ce	1	
621	Stowe, Richard W.	39	pt 18	St. Andrew	m f, ce	1	
621	Stowe, James	39	pt 17	St. Andrew	m f, ce	1	

SOUTH WARD POLLING SUB-DIVISION NO. 2

NAME	Age	BLOOD	LOT	STREET.	Desc't'n	FOCAL
417 Upham, John L.	J	29	# and o p	King	m f, oc	1
440 Wilson, John	J	10	pt 51	Water	m f, oc	1
418 Weatherhead, George H.		10	pt 8, 99 & o p	King and Market	m f, o	1
412 Wood, John F.					m f, in	1
410 Webster, George R.					m f, in	1
423 Whitehill, John.	J	10	pt 8, 99	King	m f, t	1
478 White, Stephen A.		29	104	Market	m f, o	1
444 Woods, Banlet R.		29	pt 8	King	m f, t	1
405 Woods, George M.		29	pt 8	King	m f, t	1
430 Whitney, William	J	29	pt 4	King	m f, oc	1
431 Whitney, Henry.		29	pt 4	King	m f, t	1
442 Williams, James		29	pt 17	King	m f, t	1
645 Weeks, William W.		29	pt 15	Broad	m f, oc	1

Part II.—Persons entitled to vote at Municipal Elections only.

467 Sagg, Elizabeth		29	pt 16	King	oc	1
340 Cook, Richard P.		29	pt 29 and o p	St. Andrew	o	2
347 Church, Ephraim.		29	pt 105	Water	oc	1
494 Dewey, Mary J.		10	pt 26 and o p	Water	o	1
410 Donaldson, Elizabeth ...		29	pt 7 and o p	King	o	1
404 Dunham, Mary G.		29	pt 14 and o p	King	o	
404 Dunham, Margaret.		29	pt 14 and o p	King	o	
404 Dunham, Sarah F.		29	pt 14 and o p	King	o	
404 Dunham, William M. ...		29	pt 14 and o p	King	o	
404 Fox, Flora		29	pt 14	Broad	oc	1
404 Hutchinson, Alvina A. ...		29	21	Broad	o	1
404 Jones, Bridget		29	pt 19	June	o	1

SOUTH WARD POLLING SUB-DIVISION NO. 2.

House No.	NAME	Block	LOT.	STREET.	Desc't'n.	P.O. No.
400	Hayes, Catherine.....	10	pt 27 and o p	Water	o	
456	Jones, Sidney F.....	10	pt 54	Water	o	
467	Jones, Herbert O.....	10	pt 54	Water	o	
560	King, Janet.....	10	pt 1	King	o	1
636	Malloch, Francis.....	29	pt 31	King	o	4
684	Mills, Thomas.....	29	pt 16	King	t	
467	McMullen, Ross.....	10	pt 27	Water	oo	1
550	Farr, Emeline.....	10	pt 10	King	o	1
566	Phillip, Charlotte.....	10	pt 10	King	oo	1
682	Richards, Albert N....	29	pt 12 and o p	Broad	o	
683	Richards, Stephen.....	29	pt 12 and o p	Broad	o	
711	Rivers, Emma H.....	29	pt 200 and o p	Water	o	
712	Rivers, Victor B.....	29	pt 200 and o p	Water	o	
713	Rivers, James.....	10	pt 14	Bethune	o	
714	Rivers, William.....	10	24, 103	Water and Market	o	
511	Rivers, William.....	10	pt 100 and o p	Market	o	
628	Rivers, William.....	29	pt 4 and o p	King	o	
720	Rivers, William.....	29	pt 17	St. Andrew	oo	
721	Rivers, William.....	29	pt 29	St. Andrew	oo	
722	Rivers, Mary A.....	29	pt 27, 28	Flint and Broad	oo	
723	Rivers, Ann.....	29	pt 200 and o p	Water	o	
724	Rivers, Ann.....	29	5	King	o	
725	Rivers, Elizabeth.....	29	pt 50	Broad	o	
726	Rivers, Elizabeth.....	29	pt 29	Broad	o	

SOUTH WARE TOWN'S SUB-DIVISION No. 2

17

Desc'p'n.	NAME	Lot	BLOCK	LOT.	STREET	Desc'p'n.	P.O. No.
	585 Trasky, Annie E.....	10		pt 10 and o p	King	o	1
	580 Tella, Elizabeth.....	39		pt 103	Market and Water	o	1
	604 Upham, Jane.....	39		pt 11	Broad and Water	o	1

Part III.—Persons entitled to vote at Elections to the Legislative Assembly only.

	704 Austin, Philip.....				at Ben. F. Austin's	m f	1
	419 Bowen, Samuel.....				at Charles Tennis'	m f	1
	599 Bionetta, Alexander...				at James Dillon's	m f	1
	717 Bone, William.....	39		pt 19	Jane	m f, oo	1
	644 Clemens, Thomas W....				at John C. Benn's	m f	1
	710 Connelman, William...				at H. T. Murray's	m f	1
	364 Driscoll, Richard.....				at Wm. Driscoll's	m f	1
	369 Driscoll, William P....				at Wm. Driscoll's	m f	1
	571 Eshaw, Andrew.....				at James Dillon's	m f	1
	644 Eyer, Henry.....				at James Dillon's	m f	1
	708 Edwards, Henry E....				at H. T. Murray's	m f	1
	585 Fox, Robert.....				at James Hall's	m f	1
	718 Gionetta, Louis.....	39		pt 19	Jane	m f, oo	1
	John G.				at Wm. Curie's	m f	1
	W. W. Robinson				at W. W. Robinson's	m f	1

NAME	LOT.	STREET.	
214 Anderson, Aaron.....		at Wm. B. Oley	m f
215 Anderson, William.....		at Elizabeth Tobin's	m f
216 Ellwood, John.....		at Elizabeth Tobin's	m f
217 Ellis, Charles.....		at H. T. Murray's	m f
217 Johnson, George.....		at James Dillon's	m f
720 Jackson, James.....	30 pt 17	St. Andrew	m f, co
222 Lewis, Peter.....	30 pt 201	Water	m f, co
222 Lohew, Patrick.....		at James Dillon's	m f
223 Mill, Frank B.....		at C. Humble's	m f
224 Murphy, Thomas.....		at James Dillon's	m f
225 McIntyre, George.....		at Wm. McIntyre's	m f
226 McDougal, Edward.....		at Elizabeth Tobin's	m f
227 O'Neil, Patrick.....		at W. W. Robinson's	m f
228 O'Connell, Patrick.....		at W. W. Robinson's	m f
229 Perival, George.....		at W. W. Robinson's	m f
230 Rice, Benjamin.....	30 pt 19	Jane	m f, co
231 Smith, John H.....		at C. Humble's	m f
232 Smith, John.....		at James Dillon's	m f
233 Smith, William.....		at John G. Bann's	m f
234 Thompson, John.....		at James Dillon's	m f
235 Williams, Thomas.....		at Elizabeth Tobin's	m f
236 Williams, Thomas.....		at John G. Bann's	m f

MUNICIPALITY OF THE TOWN OF BROCKVILLE

SCHEDULE OF POST OFFICES:

No. 1, Brockville. No. 2, Parkhill East. No. 3, Ottawa. No. 4, West Farnham, Que.
 No. 5, Janssboro. No. 6, Montreal. No. 7, Frankville. No. 8, Athens. No. 9, Addison.
 No. 10, Battle Creek, Mich. No. 11, Gore Bay, Manitowish Island. No. 12, Westport.
 No. 13, Toronto. No. 14, Lynn. No. 15, Cataraugus. No. 16, Victoria, B. C.
 No. 17, Allen Mills. No. 18, Donald, B. C.

WEST WARD.

Including Sub-Division 27th, 2, comprising all that portion of the said Ward lying North of
 corner of Abbott Street.

PART I.

Persons entitled to vote at both Municipal Elections and Elections to the
 Legislative Assembly.

NAME	3 avers. BLOCK	LOT	STREET	Desc't'n	P. O. Addr'd
Joseph Joseph E....	51	25, 26, 27 & o p	Richard & Chaffey	m f, o	2
John Chaffey.....	50	pt 20	Delhi	m f, o	1
William J. J.	53		W Town L & o p	m f, o	1
William J.	53		Perth	m f, o	1
William J.	52	2	Schofield avenue	m f, o	1
William J.	52	n f 26, 27	Schofield avenue	m f, o	1
William W.	52	26 and pt 29	Chaffey	m f, o	5
William V.	51	n p 3 and o p	Perth	m f, o	1
William E.	51	25	Habbel & Richard	m f, o	1
William E.	50	2	Perth and Habbel	m f, o	1
William E.	50	pt 9	Franklin	m f, o	1
William E.	50	n f 5	Perth	m f, o	1
William E.	47	pt 24 and o p	Perth	m f, o	1
William E.	46	pt 1	Abbott	m f, o	1
William E.	46	pt 4	Perth	m f, o	1
William E.	45	pt 31 and o p	Perth and Hagan	m f, o	1
William E.	45	pt 25	Abbott	m f, o	1
William E.	45	pt 21	Abbott	m f, o	1
William E.	45	pt 26 and o p	Abbott	m f, o	1

STREETS

NAME	LOT	STREET	
100 Brown, Charles H.	45 pt 43	Abbott	in f. on
101 Brown, Thomas	44 pt 1 and o p	Maple and Pearl	in f. on
102 Brown, Charles	45 pt 1	Maple and Abbott	in f. on
103 Brown, Timothy		North G.T.R. tracks	in f. on
104 Brown, Myles	62 pt 7	Oedar and Brook	in f. on
105 Brown, Thomas	62 pt 7	Brook	in f. on
106 Brown, Patrick	62 pt 7	Brook	in f. on
107 Brown, Richard	62 pt 1, 3	Brook	in f. on
108 Bradley, Dennis	62 pt 14 and o p	Abbott	in f. on
109 Coates, Marcus	55 pt 22, 33 & o p	Schofield avenue	in f. on
110 Cook, John A.	52 17	Letitia & Schofield	in f. on
111 Cook, Andrew	52 16	Havelock & Letitia	in f. on
112 Cow, William J.	52 pt 18, 19	Havelock	in f. on
113 Cowan, Bryan	52 pt 22 and o p	Havelock	in f. on
114 Cowan, Frank H.	52 pt 13, 14	Letitia	in f. on
115 Cowan, Frank H.	52 pt 13, 14	Letitia	in f. on
116 Cowan, James	52 7, 8, 9	Havelock, Perth	in f. on
117 Cowley, William	51 15, 16	Havelock	in f. on
118 Cowley, Thomas	51 11	Perth	in f. on
119 Corrigan, John F.	51 33	Chaffey	in f. on
120 Courtney, John	51 46	Richards	in f. on
121 Cuthbert, James	48 pt 43	Maple	in f. on
122 Cuthbert, James	50 15, 16	Hubball	in f. on
123 Cuthbert, James	48 pt 43	Maple	in f. on
124 Cuthbert, James	50 15, 16	Hubball	in f. on
125 Cuthbert, John	50 pts 5, 7	Hubball	in f. on
126 Cuthbert, William H.	48 58 and o p	Perth	in f. on
127 Cuthbert, George	2 47 1	Brook	in f. on
128 Cuthbert, Alexander	2 47 pt 8 and o p	Brook	in f. on
129 Cuthbert, James	2 47 pt 8	Brook	in f. on
130 Cuthbert, James	2 47 2	Brook	in f. on
131 Cuthbert, George	2 47 3	Brook	in f. on
132 Cuthbert, James	2 47 4	Brook	in f. on
133 Cuthbert, James	2 47 5	Brook	in f. on
134 Cuthbert, James	2 47 6	Brook	in f. on
135 Cuthbert, James	2 47 7	Brook	in f. on
136 Cuthbert, James	2 47 8	Brook	in f. on
137 Cuthbert, James	2 47 9	Brook	in f. on
138 Cuthbert, James	2 47 10	Brook	in f. on
139 Cuthbert, James	2 47 11	Brook	in f. on
140 Cuthbert, James	2 47 12	Brook	in f. on
141 Cuthbert, James	2 47 13	Brook	in f. on
142 Cuthbert, James	2 47 14	Brook	in f. on
143 Cuthbert, James	2 47 15	Brook	in f. on
144 Cuthbert, James	2 47 16	Brook	in f. on
145 Cuthbert, James	2 47 17	Brook	in f. on
146 Cuthbert, James	2 47 18	Brook	in f. on
147 Cuthbert, James	2 47 19	Brook	in f. on
148 Cuthbert, James	2 47 20	Brook	in f. on
149 Cuthbert, James	2 47 21	Brook	in f. on
150 Cuthbert, James	2 47 22	Brook	in f. on
151 Cuthbert, James	2 47 23	Brook	in f. on
152 Cuthbert, James	2 47 24	Brook	in f. on
153 Cuthbert, James	2 47 25	Brook	in f. on
154 Cuthbert, James	2 47 26	Brook	in f. on
155 Cuthbert, James	2 47 27	Brook	in f. on
156 Cuthbert, James	2 47 28	Brook	in f. on
157 Cuthbert, James	2 47 29	Brook	in f. on
158 Cuthbert, James	2 47 30	Brook	in f. on
159 Cuthbert, James	2 47 31	Brook	in f. on
160 Cuthbert, James	2 47 32	Brook	in f. on
161 Cuthbert, James	2 47 33	Brook	in f. on
162 Cuthbert, James	2 47 34	Brook	in f. on
163 Cuthbert, James	2 47 35	Brook	in f. on
164 Cuthbert, James	2 47 36	Brook	in f. on
165 Cuthbert, James	2 47 37	Brook	in f. on
166 Cuthbert, James	2 47 38	Brook	in f. on
167 Cuthbert, James	2 47 39	Brook	in f. on
168 Cuthbert, James	2 47 40	Brook	in f. on
169 Cuthbert, James	2 47 41	Brook	in f. on
170 Cuthbert, James	2 47 42	Brook	in f. on
171 Cuthbert, James	2 47 43	Brook	in f. on
172 Cuthbert, James	2 47 44	Brook	in f. on
173 Cuthbert, James	2 47 45	Brook	in f. on
174 Cuthbert, James	2 47 46	Brook	in f. on
175 Cuthbert, James	2 47 47	Brook	in f. on
176 Cuthbert, James	2 47 48	Brook	in f. on
177 Cuthbert, James	2 47 49	Brook	in f. on
178 Cuthbert, James	2 47 50	Brook	in f. on
179 Cuthbert, James	2 47 51	Brook	in f. on
180 Cuthbert, James	2 47 52	Brook	in f. on
181 Cuthbert, James	2 47 53	Brook	in f. on
182 Cuthbert, James	2 47 54	Brook	in f. on
183 Cuthbert, James	2 47 55	Brook	in f. on
184 Cuthbert, James	2 47 56	Brook	in f. on
185 Cuthbert, James	2 47 57	Brook	in f. on
186 Cuthbert, James	2 47 58	Brook	in f. on
187 Cuthbert, James	2 47 59	Brook	in f. on
188 Cuthbert, James	2 47 60	Brook	in f. on
189 Cuthbert, James	2 47 61	Brook	in f. on
190 Cuthbert, James	2 47 62	Brook	in f. on
191 Cuthbert, James	2 47 63	Brook	in f. on
192 Cuthbert, James	2 47 64	Brook	in f. on
193 Cuthbert, James	2 47 65	Brook	in f. on
194 Cuthbert, James	2 47 66	Brook	in f. on
195 Cuthbert, James	2 47 67	Brook	in f. on
196 Cuthbert, James	2 47 68	Brook	in f. on
197 Cuthbert, James	2 47 69	Brook	in f. on
198 Cuthbert, James	2 47 70	Brook	in f. on
199 Cuthbert, James	2 47 71	Brook	in f. on
200 Cuthbert, James	2 47 72	Brook	in f. on

NAME	PLAT	LOT	STREET	Dist	Area
677 Gannon, Jeremiah.....	43	pt 5.	Brook	m f, o	1
678 Gannon, Thomas.....	43	pt 4.	Brook	m f, o	1
679 Gannon, Thomas.....	43	pt 7	Brook	m f, o	1
680 Gannon, Michael.....	43	pt 2	Brook	m f, o	1
54 Dale, Arthur.....	52	pt 20, 21	Schofield	m f, o	1
55 Dunn, James.....	52	pt 13, 14	Havelock & Latona	m f, o	1
56 Dunn, Edward.....	52	pt 7 and 8 p	Hubbell and Perth	m f, o	1
57 DeWalt, Ogle.....	47	pt 13	Brook	m f, o	1
58 DeWalt, James.....	47	pt 13	Pearl	m f, o	1
59 DeWalt, James.....	47	pt 14	Pearl	m f, o	1
60 DeWalt, Patrick.....	47	pt 1	Pearls	m f, o	1
61 DeWalt, William.....	47	pt 4 and 5 p	Perth	m f, o	1
62 DeWalt, William.....	47	pt 17	Regan	m f, o	1
63 DeWalt, William.....	47	pt 14	Abbott	m f, o	1
64 DeWalt, William.....	47	pt 6	Abbott	m f, o	1
65 DeWalt, James.....	47	pts 7, 8	Rim	m f, o	1
66 DeWalt, Robert A.....	47	pt 8	Brook	m f, o	1
67 DeWalt, William.....	47	pt 9	Brook	m f, o	1
68 Donald, David.....	47	11	Oak and Cedar	m f, o	1
69 Donahue, Allen.....	47	pt 6	Brook and Pearl	m f, o	1
70 Dwy, George S.....	50	pts 1, 3	Brook and Pearl	m f, o	1
71 Dwy, Thomas.....	50	pt 13	Abbott	m f, o	1
72 Eakington, James.....	51	pt 10	Havelock	m f, o	1
73 Eigh, Herman.....	51	19	Havelock	m f, o	1
74 Eigh, Charles.....	51	19	Havelock	m f, o	1
75 Eigh, John W.....	51	14	Havelock	m f, o	1
76 Eigh, Robert.....	51	14	Havelock	m f, o	1
77 Eigh, George.....	50	3, 4	Hubbell	m f, o	1
78 Eigh, James H.....	52	pt 9 and 10 p	Schofield Ave	m f, o	1
79 Eigh, William.....	52	24	Schofield & Havelock	m f, o	1
80 Eigh, Edward.....	51	47	Richards	m f, o	1
81 Eigh, Patrick J.....	52	pt 1	Perth	m f, o	1
82 Eigh, James.....	47	pt 13	Pearl	m f, o	1
83 Eigh, Thomas.....	47	pt 1	Abbott	m f, o	1
84 Eigh, James.....	47	pt 21	Regan	m f, o	1

NAME	LOT	STREET	
William	3	Abbott	
W. W.	pt 5 and 6 p	Abbott	
Heck	pt 5	Pearl	
Thomas	3	Pearl	
Christopher F.	pt 7 and 8 p	Order	
John F.	pts 35, 36, 37	Havelock	
Joshua O.	pts 35, 36, 37 & lot 38	Havelock	
Robert	30, 31	Schofield	
W. E. F.	33	Havelock	
George W.	10	Schofield Ave	
Uriah	35	Havelock & Richards	
	39	Morgan & Chaffey	
	60	Hubbell	
	A	Ford	
Joseph H.	pt 6	Pearl	
William	47	Pearl	
	47	Pearl	
	5	Pearl	
	pt 7	Pearl	
	pt 14 and 6 p	Pearl	
William	pt 16 and 6 p	Abbott and Raghu	
U. W.	pt 13	Abbott	
Benjamin	40	Pearl	
Frederick	pt 8	Hub	
Samuel	A and 6 p	Sawester	
	46	Richards	
	50	Chapin	
	53, 53	Hubbell	
	55	Hubbell & Richards	
	pt 5	Pearl	
	pt 17	Pearl	
	32	Pearl	

	LOT	STREET		
William J.	43	Havlock & Scho. av	m f, o	12
William J.	44	Brook	m f, o	12
William J.	45	Brook	m f, o	12
William J.	46			
William J.	47			
William J.	48			
William J.	49			
William J.	50			
William J.	51			
William J.	52			
William J.	53			
William J.	54			
William J.	55			
William J.	56			
William J.	57			
William J.	58			
William J.	59			
William J.	60			
William J.	61			
William J.	62			
William J.	63			
William J.	64			
William J.	65			
William J.	66			
William J.	67			
William J.	68			
William J.	69			
William J.	70			
William J.	71			
William J.	72			
William J.	73			
William J.	74			
William J.	75			
William J.	76			
William J.	77			
William J.	78			
William J.	79			
William J.	80			
William J.	81			
William J.	82			
William J.	83			
William J.	84			
William J.	85			
William J.	86			
William J.	87			
William J.	88			
William J.	89			
William J.	90			
William J.	91			
William J.	92			
William J.	93			
William J.	94			
William J.	95			
William J.	96			
William J.	97			
William J.	98			
William J.	99			
William J.	100			

NAME	ACRES	LOT	STREET		
McDonald, Richard	2.47	19	Pearl	2.00	1
McDonald, Jackson	4.5	0	Perth and Pearl	2.00	2
McDonald, George	4.5	pt 13	Abbott	2.00	1
McDonald, John	4.5	37	Abbott	2.00	1
McDonald, William V.	4.5	pt 42	Pearl and Maple	2.00	1
McDonald, John			north G.T.R track	2.00	1
McDonald, William			north G.T.R track	2.00	1
McDonald, George	4.5	pt 5	Brook	2.00	1
McDonald, Henry	4.5	pt 10	Perth	2.00	1
McDonald, Thomas	4.5	pt 3 and 0 p	Perth	2.00	1
McDonald, Amos	4.5	pt 3 and 0 p	Perth	2.00	1
McDonald, Wheeler	4.5	pt 2	Downey	2.00	1
McDonald, William M.	4.5	pt 14	Pearl	2.00	1
McDonald, John	4.5	pt 6	Elm and Abbott	2.00	1
McDonald, George A.	4.5	17	Letitia & Schofield	2.00	1
McDonald, Thomas	4.5	12	Franklin & Hobbins	2.00	1
McDonald, Abraham J. Sr.	4.5	18	Dash	2.00	1
McDonald, James	4.5	pt 8	Brook	2.00	1
McDonald, Robert	4.5	pt 1 and 0 p	Abbott	2.00	1
McDonald, John	4.5	pt 3	Perth	2.00	1
McDonald, William	4.5	pt 10	Regina	2.00	1
McDonald, George	4.5	pt 15	Abbott	2.00	1
McDonald, Thomas	4.5	pt 12 and 0 p	Abbott	2.00	1
McDonald, John	4.5	pt 2	Pearl	2.00	1
McDonald, John T.	4.5	pt 2	Pearl	2.00	1
McDonald, Thomas	4.5	pt 3	Elm	2.00	1
McDonald, Samuel	4.5	pt 31	Havelock	2.00	1
McDonald, William H.	4.5	1 and 0 p	Schofield ave	2.00	1
McDonald, John	4.5	pt 1	Perth	2.00	1
McDonald, Thomas	4.5	pt 1	Brook and Hobbins	2.00	1

NAME	AGE	DEPT.	RESIDENT		
	18		Park	\$1.00	
	18		Park and Pearl	\$2.00	
	18		Albion	\$1.00	
	42		Park and Maple	\$1.00	
			South G R street	\$1.00	
			South G R street	\$1.00	
	10	10	Brook	\$1.00	
	10	10	Park	\$1.00	
			Park	\$1.00	
			Park	\$1.00	
			Downey	\$2.00	
	14		Park	\$1.00	
	8		Hill and Abbott	\$1.00	
	17		Park & Sanderson	\$1.00	
	13		Park & Hudson	\$2.00	
	12		Park	\$1.00	
			Park	\$1.00	
			Park	\$1.00	
			Park	\$1.00	
			Albion	\$1.00	
			Park	\$1.00	
			Maple	\$1.00	
			Park	\$1.00	
			Albion	\$1.00	
			Park	\$1.00	
			Park	\$1.00	
			Park	\$1.00	
			Hill	\$1.00	
			Havelock	\$1.00	
			Park	\$1.00	

NAME	LOT	STREET	Dist/pt
Joseph H.	51	Furth and Hubball	m f, o
Hubball	51	Hubball	m f, o
Pearl	5, 47	15 and o p	m f, o
Furth	45	pt 4	m f, o
Abbott	48	pt 28	m f, o
Pearl	45	pt 33	m f, o
Abbott	46	2	m f, o
Abbott	46	4	m f, o
Bliss and Abbott	50	in pts 15, 16, 9	m f, o
Thomas	53	A	m f, o
Schofield ave	53	pts 32, 33	m f, o
Schofield ave	52	in 22, in 30	m f, o
Havelock	52	in 31	m f, o
Latonia & Scho ave	52	in 13, 14 & o p	m f, o
Havelock	51	17	m f, o
Chaffey	52	pt 29	m f, o
Richards	51	54	m f, o
Furth and Brock	3, 47	pt 12	m f, o
Pearl	3, 47	pt 15	m f, o
Furth	45	pt 3	m f, o
Pearl	45	8	m f, o
Raglan	45	24	m f, o
Pearl	45	pt 35 and o p	m f, o
Pearl	45	pt 33 and o p	m f, o
Maple and Pearl	46	pt 1	m f, o
Brock	46	in pt 3	m f, o
Brock and Oak	62	10	m f, o
Brock and Cedar	62	o pt 2	m f, o
Chaffey	52	pt 29	m f, o
Ohlsett	51	57	m f, o
Brock and Downey	48	57	m f, o
Pearl	3, 47	15	m f, o
Raglan and Abbott	45	36	m f, o
Abbott	45	pt 28	m f, o
Cedar and Pearl	62	in pt 7	m f, o
Havelock	42	in 11	m f, o

NAME	AGE	LOT.	STREET.	
578 Vance, John H.	45	pt 34	Abbott	2, 0
580 Whitte, Elijah	52	pt 10	Schofield ave	2, 00
582 Webster, Robert B.	51	18	Forth & Havelock	2, 0
590 Whitman, Mark	51	30, 31	Chaffy	2, 0
100 White, Coleman	51	61	Hubbell	2, 0
120 Wood, Alexander	51	47	Hubbell	2, 0
102 Winters, John	50	11	Franklin	2, 0
108 Woodward William B.	50	15	Delhi	2, 0
321 Whittcraft, Elijah	3, 47	10	Forth	2, 00
346 Walker, Alexander	3, 47	pt 24	Forth	2, 00
374 Walker James	45	23	Abbott	2, 0
427 Wilson William	46	pt 7	Abbott	2, 0
511 Wilson, Alexander	62	pt 2	Brook	2, 00
515 Woodward, John	62	pt 2	Brook and Elm	2, 00
125 Young, Adam	58	pt 8	Schofield avenue	2, 00
604 Young, Joseph B.	58	12	Havelock	2, 00
505 Yarwood, John G.	62	pt 4	Brook and Pearl	2, 0

Part II.—Persons entitled to vote at Municipal Elections only.

300 Alton, Alfred	3, 47	pt 13	Forth and Brook	2
417 Armstrong, Saml B.	46	pt 1	Maple and Abbott	4
142 Bourke, Julia A.	51	54	Richards	1
101 Bowie, Jane	50	2 and 3 p	Forth and Delhi	1
308 Brown, Ann	46	pt 1	Forth	1
424 Byrnes, James	46	pt 3	Elm	0
127 Canby, Ellen	51	3	Forth	1
309 Campbell, Ellen	47	pt 2	Forth	1
317 Cook, Margaret	45	pt 13 and 3 p	Pearl	1
422 Cooper, Mary	49	pt 19	Regan	1
377 Daniel, Elizabeth	45	pt 24 and 3 p	Abbott	1

	NAME	LOT	STREET	
1	50 Dewdney, David.....	51 15, 16	Havelock	7
	300 Dink, Thomas.....	3, 47	Brook	5
	300 Daley, Johann.....	3, 47 pt 12	Pearl	1
	300 Darling, Mark.....	45 pt 2	Perth	1
1	300 Hanes, John.....	3, 47 pt 16 and o p	Pearl	9
1	300 Hines, James N.....	45 8	Pearl	10
1	400 Evans, Isabella.....	62 n pt 4	Brook	1
1	400 Fowler, Jane.....	45 pt 39	Pearl	1
1	304 Gerrall, William.....	45 pt 3 and o p	Perth	11
1	491 Gerrall, James H.....	62 pt 8	Oscar	12
1	303 Halladay, Lavina.....	45 25	Raglan	1
1	70 Kelly, Elizabeth.....	51 18 and o p	Havelock	1
3	170 Lake, Rudy.....	50 pt 6	Perth	1
1	100 Moran, Ann.....	50 pt 3	Perth	1
1	300 Millay, Elizabeth.....	3, 47 pt 24	Perth	1
1	300 Moran, Susan.....	45 30	Abbott	1
1	400 Murray, Ellen.....	45 pt 28	Pearl	1
1	300 Moran, Susan.....	3, 47 10, 11 and o p	Perth and Brook	1
1	300 Moran, Susan.....	3, 47 25	Perth	1

NO.	NAME	AGE	BLVD.	LOT.	STREET.	...
315	O'Brian, John.....	45	10		Pearl	18
35	Foote, Edward H.....	53		pts B and C	Schofield lane	18
347	Price, Eliza.....	45		pt 12	off Lancaster Abbott	1
111	Richards, Albert N....	50		151 to 173 & op	Hubbell south	16
304	Riggs, Della.....	50		31	Delhi	1
289	Ritchie, James.....	45		23	Raglan	17
385	Robbins, Ann.....	45		pt 41	Abbott	1
473	Ryan, Mary.....	48		4	Abbott	1
498	Randolph, Jonathan...	49		a pt 3	Hlm	8
458	Shaw, James D.....	49		a pt 2	Brook	6
487	Stephens, William...	49		a pt 3	Brook	3
474	Stott, Ellen.....	52		a pt 9	Brook and Cedar	1
485	Sullivan, Mary.....	52		a pt 9	Brook and Cedar	1
50	Wilson, Richard.....	51		11	Perth	18
311	Wilson, Mary.....	45		10	Pearl	1

Part III - Persons entitled to vote at Elections to the Legislative Assembly only

156	Andrews, James.....	50	6		Hubbell	m f, o
308	Byrnes, William.....				at Rich'd Bryant's	m f
150	Chap, Ed.....	54		1 30	Schofield street	m, f, a
150	Chap, John.....	50		5	Hubbell	m, f, a

		LOT.	STREET.		
13	100 Oak, Leopold.....	50	7 and 8	Hubbell & Franklin	m f, o
	101 Oak, James.....			at Emily Lake's	m f
	102 Oak, William.....			at Mary Willson's	m f
15	103 Oak, William.....	49	pt 1	Brook	m f
1	104 Oak, Milla.....			at St V de Paul Home	m f
	105 Oak, Albert.....			at Trav. Fitzpatrick's	m f
	106 Oak, Robert.....			at Trav. Fitzpatrick's	m f
16					
17	107 Oak, Thomas H.....	50	pt 9	Franklin	m f, o
	108 Oak, John L.....			at Jane Bowie's	m f
	109 Oak, George.....			at Maria Darling's	m f
	110 Oak, Charles.....			at John Grant's	m f
	111 Oak, William.....			at Richard Bolton's	m f
18					
19	112 Oak, James A.....	53	7, 8	Schofield avenue	m f, o
	113 Oak, James.....			at Mary Willson's	m f
	114 Oak, George.....	52	m pt 9, 1, 33	Cedar & Manitoba	m f, o
20					
21	115 Oak, Henry F. J.....	55	12, 13	Schofield avenue	m f, o
	116 Oak, Charles.....			at Richard Bolton's	m f
	117 Oak, William.....	45	27	Abbott	m f, o
	118 Oak, William.....	45	pt 36	Pearl	m f, o
ably only					
22					
23	119 Oak, Mariona.....	53	11	Schofield avenue,	m f, o
	120 Oak, James.....	53	m 1/2 31	Schofield avenue	m f, o
	121 Oak, James.....			at Albert Lang's	m f
	122 Oak, John.....			at Mary Willson's	m f
	123 Oak, Frederick G.....			at J. Woodward's	m f
24					
25	124 Oak, George L.....	50	11	Allen	m f, o
26					
27	125 Oak, John.....	50	12, 14	Franklin	m f, o

NO.	NAME	BLK.	LOT	STREET	Dist.
146	Connell, Henry			at Fred's Guest's	m f
47	Parvis, George F.	52	pt 26	Havelock	m f, c
152	Parvis, James			at George Ross'	m f
151	Parvis, Paul			at George Ross'	m f
150	Phillips, Frederick J. jr.			at Fred. J. Phillips'	m f
150	Russell, John	51	51	Chinletto	m f, c
150	Roid, Joseph			at Emily Lake's	m f
150	Russell, Edwin	52	pt 27	Havelock	m f, c
150	John Andrew, James			at J. St. Andrew's	m f
150	Shields, John			at Jane Bowie's	m f
150	Shields, Thomas R.			at John Shields'	m f
150	Sullivan, Patrick			at Mary Sullivan's	m f
150	Thompson, Frederick			at Emily Lake's	m f
50	Urquhart, William			at John Urquhart's	m f
50	Urquhart, Andrew			at John Urquhart's	m f
50	Urquhart, James			at John Urquhart's	m f
51	Williams, Henry			at M. Williams'	m f
51	Wright, Elizabeth	50	10. 20	Franklin and A. Ross'	m f, c
51	Wright, Joseph			at Maria Darling's	m f
51	Wright, John	50	pt 8	Brook	m f, c

MUNICIPALITY OF THE TOWN OF BROCKVILLE

SCHEDULE OF POST OFFICES:

No. 1, Beaufort. No. 2, Albany. No. 3, Ottawa. No. 4, Hamilton. No. 5, Belleville.
No. 6, Troy, N. Y. No. 7, Sherbrooke, Que. No. 8, John's Falls. No. 9, Toronto.

WEST WARD.

Polling Sub-District 287 Co. 28, comprising all that portion of the said Ward lying between
the House of Alfred Street and the centre of King Street.

PART I.

Persons entitled to vote at both Municipal Elections and Elections to the
Legislative Assembly.

	NAME	Ages	BLOCK	LOT	STREET	Description	P.O. Code
1	Mr Anderson, David	46	pt 2		Church	in f. co	1
2	Mr Anderson, Stephen H.	45	pt 67		Church	in f. t	1
3	Mr Andrew, Stephen	45	79		Church	in f. co	1
4	Mr Barry, Michael	59	pt 6 and 7		Abbott and Beecher	in f. o	1
5	Mr Barr, Robert	46	pt 2		Maple	in f. co	1
6	Mr Barr, James	46	pt 2		Beecher	in f. o	1
7	Mr Barr, James	45	pt 65 and 66		Forth	in f. o	1
8	Mr Barr, John	45	74		Church	in f. o	1
9	Mr Barr, James	45	pt 75		Church	in f. co	1
10	Mr Barr, James	45	77		Church	in f. o	1
11	Mr Barr, James H.	45	81		Church	in f. o	1
12	Mr Barr, James H.	44	pt D, 2, 3, 4, 5, 6, 7, 8, 9, 10, 11, 12, 13, 14, 15, 16, 17, 18, 19, 20, 21, 22, 23, 24, 25, 26, 27, 28, 29, 30, 31, 32, 33, 34, 35, 36, 37, 38, 39, 40, 41, 42, 43, 44, 45, 46, 47, 48, 49, 50, 51, 52, 53, 54, 55, 56, 57, 58, 59, 60, 61, 62, 63, 64, 65, 66, 67, 68, 69, 70, 71, 72, 73, 74, 75, 76, 77, 78, 79, 80, 81, 82, 83, 84, 85, 86, 87, 88, 89, 90, 91, 92, 93, 94, 95, 96, 97, 98, 99, 100		Church & Beecher	in f. o	1
13	Mr Barr, James	44	pt D, 2, 3, 4, 5, 6, 7, 8, 9, 10, 11, 12, 13, 14, 15, 16, 17, 18, 19, 20, 21, 22, 23, 24, 25, 26, 27, 28, 29, 30, 31, 32, 33, 34, 35, 36, 37, 38, 39, 40, 41, 42, 43, 44, 45, 46, 47, 48, 49, 50, 51, 52, 53, 54, 55, 56, 57, 58, 59, 60, 61, 62, 63, 64, 65, 66, 67, 68, 69, 70, 71, 72, 73, 74, 75, 76, 77, 78, 79, 80, 81, 82, 83, 84, 85, 86, 87, 88, 89, 90, 91, 92, 93, 94, 95, 96, 97, 98, 99, 100		Church & Beecher	in f. o	1
14	Mr Barr, James	44	pt D, 2, 3, 4, 5, 6, 7, 8, 9, 10, 11, 12, 13, 14, 15, 16, 17, 18, 19, 20, 21, 22, 23, 24, 25, 26, 27, 28, 29, 30, 31, 32, 33, 34, 35, 36, 37, 38, 39, 40, 41, 42, 43, 44, 45, 46, 47, 48, 49, 50, 51, 52, 53, 54, 55, 56, 57, 58, 59, 60, 61, 62, 63, 64, 65, 66, 67, 68, 69, 70, 71, 72, 73, 74, 75, 76, 77, 78, 79, 80, 81, 82, 83, 84, 85, 86, 87, 88, 89, 90, 91, 92, 93, 94, 95, 96, 97, 98, 99, 100		Church & Beecher	in f. o	1
15	Mr Barr, James	44	pt 73		Church	in f. co	1
16	Mr Barr, James	44	pt 5, 6 and 7		Church and Olives	in f. o	1
17	Mr Barr, James	44	pt 10 and 11		George	in f. o	1
18	Mr Barr, James	44	pt 10 and 11		George	in f. co	1
19	Mr Barr, James	44	18 and 19		North and King	in f. o	1
20	Mr Barr, James	44	pt 21		King	in f. co	1
21	Mr Barr, James	44	pt 2		King	in f. co	1

Number on Roll	NAME	Area	BLOCK	LOT.	STREET.	Dist.
745	Ettes, Frederick T.	44	36		King	m f, co
818	Bellamy, Hiram H.	59	pt 21 and o p		King	m f, o
823	Barry, Edward	59	15		King	m f, co
820	Belmont, Robert	59	pt A		King	m f, co
798	Beesker, Albert	44	37		King	m f, co
532	Cotton, John	48	a 4		Abbott and Beesker	m f, o
549	Cronen, John	48	pt 2		Church & Beesker	m f, o
574	Collins, Michael	45	60		Abbott & Church	m f, co
593	Carruthers, William	45	pt 67 and o p		Church	m f, o
602	Chambers, William	45	pt 72		Church	m f, co
608	Carr, John	45	pt 75		Church	m f, co
624	Clarke, James	45	84		Church	m f, o
625	Crummy, George	45	85		Church	m f, o
647	Connors, James	44	56		Church	m f, co
712	Campbell, James	44	pt 14		Parth	m f, co
536	Carson, Francis	59	pt 2		Oedar	m f, o
848	Colter, Thomas	61	pt 4		Oedar	m f, co
831	Oannon, Lewis	61	pt 4		Church	m f, co
865	Oara, John	60	2, 3		King	m f, o
570	Dowley, Ralph	45	57 and o p		Abbott	m f, o
623	Dunn, Thomas	45	83		Church	m f, o
666	Doyle, Dennis	44	39		Church and Clarissa	m f, o
491	Derbyshire, Daniel	44	3		Church	m f, o
691	Derbyshire, John	44	3		Church	m f, o
729	Doyle, Wesley	44	pt 17		King	m f, co
781	Danham, Harvey	44	pt 17		King	m f, co
780	Davidson, James	44	pt 21		King and Clarissa	m f, co
768	Driscoll, Timothy	44	pt 21		King	m f, co
493	Davis, Albert A.	44	34		King	m f, o
812	Dunnin, T. William	59	22		Beesker	m f, co
830	Dixon, James	59	pt 3		Oedar	m f, co
537	Emerson, Samuel	45	pt 68		Church	m f, co
677	Empey, Gordon	44	pt 44		George	m f, co
726	Evans, James	44	pt 18		King	m f, co
800	Earle, Orville	44	pt 35		King	m f, o
804	Earle, Anna	44	pt 35 and o p		Beesker	m f, o
843	Easter, James	60	8		King	m f, co

on Roll. 557 F, 558 F, 561 F, 575 F, 558 F, 563 F, 575 F, 756 F, 772 F, 905 F, 646 G, 690 G, 693 G, 760 G, 764 G, 815 G, 854 G, 571 H, 555 H, 668 H, 842 H, 853 H, 540 I, 1671 I, 557 J, 665 J, 1688 J, 767 J, 814 J, 815 J

WEST WARD POLLING SUB-DIVISION NO. 2

39

on Roll	NAME	Ward	BLOCK	LOT.	STREET.	Desc't'n	P.O. Addr.
	337 Fitzsimmons, Charles H.		46	a 2	Abbott	m f, o	1
	366 Fox, Benjamin.....		45	47	Abbott	m f, o	1
	388 Foster, Thomas.....		45	49	Abbott	m f, o	1
	361 Foster, Thomas J.....	j	45	pt 51	Abbott	m f, oo	1
	376 Flint, Samuel.....		45	60	Abbott and Perth	m f, o	1
	388 Foxton, John.....	j	44	pt 50.	Church	m f, oo	1
	363 Farran, Odillon.....	j	44	pt 48	Church	m f, oo	1
	375 Frayne, George F.....	j	44	pt 44	George	m f, oo	1
	706 Flanigan, John.....		44	pt 21	King	m f, oo	1
	772 Ferguson, Robert.....		44	28	King	m f, o	1
	805 Frost, John G.....	j	44	pt 38	Beecher	m f, oo	1
	646 Gillespie, John.....		44	56 and o p	Church	m f, o	1
	690 Galbraith, John.....	j	44	4	Church	m f, o	1
	693 Gorrell, George T.....		44	pt 1	Perth	m f, oo	1
	760 Gilmour, Albert.....	j	44	pt A and o p	George	m f, o	1
	764 Gilmour, William A.....	j	44	25	King and Clarian	m f, o	1
	815 Greene, Jonathan.....	j	59	20	King	m f, o	1
	854 Grant, James.....		61	n 1/2 3, 4, 5 & 7	Cedar	m f, o	1
	571 Hunter, Thomas.....	j	45	58	Abbott	m f, oo	1
	555 Hooper, Samuel.....	j	44	pt 50	Church	m f, oo	1
	1668 Henderson, James J.....		44	51	George	m f, o	1
	842 Hervey, Robert G.....		59	pt 2 and o p	Cedar and Church	m f, o	1
	853 Henry, Clarence.....	j	61	n 1/2 3, 4, 5, & 7	Church	m f, oo	1
	540 Ingram, James.....		46	pt 2	Maple	m f, o	1
	1671 Imrie, David.....	j	44	42 and o p	Church	m f, o	1
	557 Johnston, John.....	j	45	48	Abbott	m f, o	1
	668 Joy, Alfred.....	j	44	47	Church	m f, oo	1
	1669 Joy, Thomas.....		44	46	Church	m f, oo	1
	767 Johnston, Aaron.....	j	44	pt 26	King	m f, oo	1
	814 Junkin, Robert.....	j	59	pt 21 and o p	King and Beecher	m f, o	1
	818 Johnston, Robert.....	j	59	pt 21	King	m f, oo	1

WEST WARD POLLING SUB-DIVISION NO. 2.

Number on Roll	NAME	Juriss.	BLOCK	LOT.	STREET.	Desc't'n.	P.O. Adm'r.
547	Kelly, Matthew L.		46	pt 2	Church	m f, o	1
596	Kelly, William.	j	45	pt 68 and o p	Church	m f, o	1
626	Kenny, Michael.		45	pt 86 and o p	Church	m f, o	1
648	Kerr, William.		44	54	Church	m f, oc	1
679	Kerr, William H.		44	pt 45	George	m f, oc	1
758	Kincaid, James E.		44	pt 22 and o p	King	m f, o	1
843	Kilborn, Luther.		61	pt 4	Cedar, Abl & Chur	m f, o	1
843	Kilborn, William E.		61	pt 4	Cedar	m f, o	1
696	Leach, Luke.		44	pt 11	Perth	m f, o	1
697	Leach, William H.	j	44	pt 11	Perth and George	m f, o	1
550	MacKay, William, jr.	j	46	pt 2	Beecher	m f, o	1
566	Masterson, John.		45	pt 54 and o p	Abbott	m f, o	1
567	Mallon, Patrick.	j	45	pts 54, 55	Abbott	m f, oc	1
594	Murphy, Luther E.		45	pt 67	Church	m f, oc	1
642	Moynahan, Patrick.		44	pt 58	Church	m f, oc	1
1567	Morris, Thomas.		44	51	George	m f, t	1
718	Morrison, Thomas.		44	pt 15	Perth	m f, t	1
725	Murphy, Michael.		44	16	Perth and King	m f, oc	1
761	Miller, James V.	j	44	pt 24	Clarissa	m f, oc	1
807	Mott, Frederick.		59	24	Beecher	m f, oc	1
809	Moore, Matthew.	j	59	23	Beecher	m f, o	1
813	Manhard, William S.		59	22	Beecher	m f, o	1
543	McNally, Edward.	j	46	pt 2	Maple and Church	m f, o	1
578	McConnachie, Robert.		45	pt 62	Perth	m f, o	1
591	McGrory, Robert.	j	45	66	Perth and Church	m f, o	1
622	McEwan, Hugh.		45	82	Church	m f, o	1
628	McNally, James T.		45	87, 88	Church and Maple	m f, o	1
670	McGee, John.		44	pt 43	Clarissa & George	m f, oc	1
779	McNish, John.	j	44	pts B & C	King	m f, oc	1
786	McCoy, George.		44	pt 30	King	m f, oc	1
789	McDonald, John.	j	44	31	King	m f, o	1
793	McCallum, James.	j	44	32, 33	King	m f, o	1
801	McDonagall, Albert D.	i	44	pt 34	King and Beecher	m f, o	1
819	McGrady, Fred G.	j	59	8, 19	King	m f, oc	1
832	McKay, George.	j	59	8	King and Cedar	m f, o	1
856	McGrady, Charles G.	j	61	8 to 14	Cedar	m f, t	1
863	McGrady, William J.	j	60	8	King	m f, o	1
864	McGrady, Jonathan.	j	60	pt A and o p	King	m f, o	1

63 Noyes,
 74 Nettles,
 3 Nichol,
 70 Nichol,
 60 O'Conn,
 71 Osmon,
 64 Odell,
 48 Plunk,
 73 Potter,
 24 Parslo,
 69 Poole,
 67 Penno,
 84 Quartie,
 35 Rodger,
 76 Ryan,
 49 Reid, I,
 30 Rathw,
 60 Ryan,
 538 Smith,
 586 Stewar,
 604 Sherid,
 512 Storey,
 594 Starr,
 536 Seaton,
 747 Simon,
 537 Stone,
 532 Sbeid

WEST WARD POLLING SUB-DIVISION NO 2.

35

Desc'pt'n.	P.O. Addr.	NAME	Juvr.	BLOCK	LOT.	STREET.	Desc'pt'n.	P.O. Addr.
f, o	1	33 Noyes, Frank.....	j	46	s 3	Abbott	m f, oc	1
f, o	1	74 Nettleton, James.....	j	46	41	Church	m f, o	1
f, o	1	3 Nichol, Thomas.....	j	44	pt 14	Perth	m f, oc	1
f, oc	1	70 Nicholson, George.....	j	44	27	King	m f, o	1
f, o	1							
f, o	1	80 O'Connor, Martin.....		45	pt 51 and o p	Abbott	m f, o	1
f, o	1	71 Osmond, John.....	j	44	23	King	m f, oc	1
f, o	1	94 Odell, George A.....	j	44	35	King	m f, o	1
f, o	1							
f, o	1	48 Plunkett, George.....	j	46	pt 2	Church	m f, o	1
f, o	1	73 Potter, James.....	j	44	pt 43	George	m f, oc	1
f, o	1	94 Parslow, Edward.....		44	pts 5, 6	Church	m f, oc	1
f, oc	1	69 Poole, William F.....		44	pt 26 and o p	King	m f, o	1
f, oc	1	67 Pennoek, Albert.....	j	60	pt 5	King	m f, o	1
f, oc	1							
f, t	1	84 Quartis, Samuel.....		44	pt 30	King	m f, oc	1
f, oc	1							
f, oc	1							
f, o	1	38 Rodgers, John.....	j	46	s 2	Abbott	m f, oc	1
f, o	1	76 Ryan, John.....		44	pt 44 and o p	George	m f, o	1
f, o	1	40 Radwell, William.....		44	pt 18	King	m f, oc	1
f, o	1	49 Reid, Michael J.....		44	pts 21, 22 & o p	Clarissa	m f, o	1
f, o	1	30 Rathwell, Samuel.....		59	10	King	m f, o	1
f, o	1	50 Ryan, Michael.....	j	61	pt 4	Church	m f, o	1
f, o	1							
f, oc	1							
f, oc	1							
f, oc	1	538 Smith, James R.....		46	s pt 1	Abbott and Maple	m f, oc	1
f, o	1	586 Stewart, James H.....	j	45	pt 63 and o p	Perth	m f, o	1
f, o	1	504 Sheridan, George.....		45	pt 72 and o p	Church	m f, o	1
f, o	1	512 Storey, Samuel.....	j	45	7C	Church	m f, oc	1
f, oc	1	594 Starr, George M.....		44	pt 1	Perth	m f, o	1
f, oc	1	736 Seaton, William.....		44	pt 18	King	m f, oc	1
f, t	1	747 Simons, William.....		44	pt 18	King	m f, oc	1
f, o	1	837 Stone George.....	j	59	pt 2	Cedar	m f, o	1
f, o	1	838 Shewden, James.....		59	pt 2	Cedar	m f, o	1

WEST WARD POLLING SUB-DIVISION NO. 2

Number on Roll	NAME	Block	LOT	STREET	Desc/pt'n	P.O. Addr.
544	Taggart, James.....	46	pt 2	Church	m f, oo	1
616	Timlick, Jason.....	45	78	Church	m f, oo	1
681	Timlick, Edward.....	44	pt 45	George	m f, oo	1
742	Trainor, William.....	44	pt 18	King	m f, oo	1
772	Tennant, Elijah.....	44	pt 29	King	m f, oo	1
802	Tennant, James T.....	44	pt 38	Beecher	m f, oo	1
808	Tennant, Walter.....	44	pt 38	Beecher	m f, oo	1
584	Veitch, William M....	j 45	pt 63	Perth	m f, oo	1
564	Wilkinson, Thomas....	45	53	Abbott	m f, oo	1
606	Walker, Robert.....	j 45	73 and o p	Church	m f, o	1
708	Wright, Sanford H....	44	pt 13	Perth and George	m f, t	1
710	Wright, Arey S.....	44	pt 14	Perth	m f, t	1
783	Woods, Francis.....	j 44	pt 30 and o p	King	m f, o	1
835	White, Frank.....	59	pt 2	Cedar	m f, oo	1
847	Young, Thomas.....	61	pt 4	Cedar	m f, oo	1

Part II.—Persons entitled to vote at Municipal Elections only.

537	Bagley, Jane.....	46	s pt 1	Abbott and Maple	o	1
579	Barber, Charles E.....	45	pt 62 and o p	Perth	o	2
580	Bell, Mary.....	45	pt 62	Perth	oo	1
601	Barber, Elizabeth.....	45	71	Church	o	1
632	Beecher, Maria.....	44	pt D; 3, 5, 9 & o p	Church & Beecher	o	1
668	Buell, Jacob D.....	44	pt 43 and o p	Clarissa	o	1
686	Bloomfield, Bella.....	44	pts 5, 6	Church	oo	1
648	Connors, Rose.....	44	55	Church	o	1
662	Crawford, Ann.....	44	pt 48 and o p	Church	o	1
715	Carrons, Mary Jane....	44	pt 14 and o p	Perth	o	1
735	Cole, Wilmot H.....	44	pt 18 and o p	King	o	1
808	Clapp, James.....	59	24	Beecher	o	1
822	Crawford, Edward P....	59	16 and o p	King	o	3

WEST WARD POLLING SUB-DIVISION NO 2.

Desc'pt'n.	P.O. Adm'r.	Number on Roll	NAME	Jurat	BLOCK	LOT	STREET.	Desc'pt'n.	P.O. Adm'r.
un f, oc	1	704	Dalbier, Louisa	44	7		George & Clarissa	oc	1
un f, oc	1	720	Dunn, Sarah	44	pt 15		Perth	oc	1
un f, oc	1	828	Denmark, George W.	59	12, 13		King	o	5
un f, oc	1	601	Fulton, Elizabeth	45	69		Church	o	1
un f, oc	1	649	Flanigan, Mary	44	54		Church	o	1
un f, oc	1	699	Fox, Thomas B.	44	pt 10		George	oc	
un f, oc	1	781	Fennell, Sarah	44	pts B and C		King	oc	1
m f, oc	1	650	Gamble, Mary	44	pt 53		Church	oc	1
n f, oc	1	688	Goldthorpe, Julia.	44	pt 5, 6		Church	oc	1
n f, o	1	643	Hickey, Fanny	44	pt 56		Church	o	1
u f, t	1	796	Henderson, Joseph C.	44	36		King	o	6
n f, t	1	553	Kenny, Catherine	45	45 and o p		Abbott	o	1
n f, o	1	576	Kyle, Jane	45	61		Perth	o	1
u f, oc	1	840	Kilborn, Hattie	61	pt 4 and o p		Oedar	o	1
u f, oc	1	848	Kilborn, Lydia	61	pt 4		Oedar	o	1
f, oc	1	1673	Langrick, Elizabeth	44	40		Church	o	1
	2	622	Ladd, Carrie V.	44	pt 1		Church	o	1
	1	728	Lalonde, Margaret	44	pt 17 and o p		King	o	1
	1	568	Mallon, Bridget	45	pts 54, 55		Abbott	o	1
	1	701	Murphy, Annie E.	44	9		George	o	1
	1	724	Murphy, Catherine	44	16 and o p		Perth and King	oc	1
	1	539	McCrary, Frank G.	46	a pt 1		Abbott and Maple	o	1
	1	629	McNally, Ann	45	87, 88		Church and Maple	o	1
	1	703	McIntosh, John B.	44	8		George	o	1
	3	705	McLean, Henry	44	7		George	o	9
	4	629	McCrary, Annie	59	18, 19 and o p		King	o	1

WEST WARD POLLING SUB-DIVISION NO. 2.

Number on Roll	NAME	Jurors	BLOCK	LOT.	STREET.	Desc'pt'n.	P.O. Addr.
733	Nichols, Rebecca.....	44		pt 18	King	oc	1
734	Nichols, Emma.....	44		pt 18	King	oc	1
1675	O'Brien, Mary.....	44	39		Church & Clarissa	oc	1
653	Price, Ann.....	44		pt 53	Church	oc	1
695	Parvis, Lucinda.....	44		2	Perth	o	1
627	Powell, Susie C.....	59	14		King	o	1
563	Ruddick, Isabella.....	45	52		Abbott	o	1
652	Rynhardt, Elizabeth...	44		pt 53 and o p	Church	o	1
619	Stein, William.....	45	79		Church	o	1
749	Simons, Christina.....	44		pt 18	King	oc	1
569	Wade, Catherine.....	45		56 and o p	Abbott	o	1
589	Wright, Sarah.....	45		65	Perth	oc	1

Part III.—Persons entitled to vote at Elections to the Legislative Assembly only.

797	Betta, Charles.....				at F. T. Betta'	m f	1
541	Dunn, John.....				at Jas. Ingram's	m f	1
866	Grant, Charles.....	60	4		King	m f, o	1
657	Hooper, Frederick.....				at Samuel Hooper's	m f	1

WEST WARD POLLING SUB-DIVISION NO. 2

39

Desc'pt'n.	P.O. Addr.	on Roll.	NAME	Janor.	BLOCK	LOT.	STREET.	Desc'pt'n	P.O. Addr.
oo	1		72 Imrie, Andrew.....				at David Imrie's	m f	1
oo	1								
			777 Kyle, William H.....				at Jane Kyle's	m f	1
oo	1		999 Kelly, William jr.....				at Wm. Kelly's	m f	1
			827 Kenny, Michael J.....	45		pt 86	Church	m f, o	1
oo	1		845 Moynahan, Edward....				at P. Moynahan's	m f	1
o	1								
o	1								
			790 McDonald, William....				at J. McDonald's	m f	1
p	1		791 McDonald, Murcheson..				at J. McDonald's	m f	1
o	1								
			603 Sheridan, George, jr....				at Geo. Sheridan's	m f	1
o	1		716 Savery, Henry.....	44		pt 14	Perth	m f, oo	1
oo	1								
			582 Turkington, Malcolm..				at Mary Bell's	m f	1
	1								
	1								

mbly only.

f	1
f	1
f, o	1
f	1

VOTERS' LIST, 1892.

MUNICIPALITY OF THE TOWN OF BROCKVILLE

SCHEDULE OF POST OFFICES:

No. 1, Brockville. No. 2, Barriefield. No. 3, Vancouver, B. C. No. 4, Toronto,
No. 5, Montreal.

WEST WARD.

Polling Sub-division No. 3, comprising all that portion of the said Ward lying South of the centre of King Street.

PART I.

Persons entitled to vote at both Municipal Elections and Elections to the Legislative Assembly.

Number on Roll.	NAME.	Jura.	BLOCK.	LOT.	STREET.	Desc't'n.	P.O. Addr.
988	Armstrong, Francis....	j	43	pt 3	King	m f, oc	1
1008	Aspinal, Robert.....	j	43	pt 27	Ann	m f, oc	1
1096	Ayers, Richard.....	j	42	pt 21	Jessie	m f, oc	1
890	Bissell, George W.....	j	56	pts 10, 11 & op	King and McCrady	m f, o	1
891	Brace, William H.....	j	56	pts 10 and 11	King	m f, o	1
936	Behrens, Arthur H.....	j	58	8	River Front	m f, oc	1
1003	Bennett, John.....	j	43	pt 27	Ann	m f, oc	1
1012	Brooker, Halstead.....	j	43	pt 25	Ann	m f, oc	1
1042	Baxter, Albert N.....	j	42	pt 5	Hartley and Grant	m f, o	1
1081	Brown, Albert H.....	j	42	9	Ann and Jessie	m f, o	1
1100	Best, Henry.....	j	42	24	Jessie	m f, oc	1
1101	Best, Joseph.....	j	42	24	Jessie	m f, o	1
917	Cordingly, Daniel F....	j	55	12	Hartley & Granite	m f, oc	1
1034	Comstock, Edwin P.....	j	41	5, 6	Thomas	m f, o	1
1064	Carr, Ernest.....	j	42	10 and o p	Jessie and Grant	m f, o	1
1094	Cardinal, Thomas.....	j	42	pt 21	Jessie and St. Paul	m f, oc	1
1119	Casselman, James.....	j	42	31	Edward	m f, oc	1
1127	Casselman, John.....	j	42	pts 32, 33	Lane	m f, oc	1

Number on Roll
1091 D
893 E
946 E
947 E
990 E
988 F
991 F
993 F
1087 F
1111 F
1123 F
892 G
922 G
1026 G
1068 G
1072 G
1085 G
1137 G
872 H
903 H
906 H
1039 H
1040 H
1041 H
1052 H
1068 H
1108 H
1135 H
1145 H

2.

WEST WARD POLLING SUB-DIVISION NO. 3.

Number on Roll	NAME	Jurat	BLOCK	LOT.	STREET.	Desc'pt'n.	P.O. Addr.
1091	Dana, George A.	j	43	18, 19 and o p	Jessie	m f, o	1
893	Empey, William L.		56	12 and o p	King	m f, o	1
946	Easton, George F.		58	14 and pt 13	River Front	m f, o	1
947	Easton, John.		58	16 and o p	River Front	m f, o	1
990	Elliott, William.	j	43	2	King	m f, oc	1
985	Fulford, George T.		43	45 and o p	King	m f, o	1
991	Fulford, Levlus S.		43	2	King	m f, o	1
993	Fulford, James H.		43	1	King	m f, o	1
1087	Flanigan, John.	j	42	pt 15	Jessie	m f, oc	1
1111	Frige, David.	j	42	pt 28	Edward	m f, oc	1
1123	Frazer, Walter.		42	pts 32, 33	Lane	m f, oc	1
892	Geiger, Edward.		56	12	King	m f, oc	1
922	Griffin, Charles G.		58	pt 4	Hartley	m f, o	1
1026	Gardner, William R.		41	O	Hartley South	m f, o	1
1068	Grace, William H.	j	42	6, 7	Jessie	m f, o	1
1072	Guest, Thomas.		42	pt 11	Jessie	m f, oc	1
1085	Guilford, George.		42	pt 15	Jessie	m f, oc	1
1137	Grey, John.	j	42	pt 35	King	m f, oc	1
873	Hunter, John.	j	57	1 and o p	King	m f, o	1
903	Hughes, Charles.	j	56	16 and o p	Sherwood	m f, o	1
906	Horton, Robert N.		55	16 and o p	Sherwood	m f, o	1
1039	Harrison, William H.	j	41	pt 11	Grant	m f, oc	1
1040	Harrison, Thomas.		41	pt 11 and o p	Grant	m f, oc	1
1041	Hayes, John.		42	pt 3	Ann	m f, o	1
1062	Hayes, Thomas.		42	pt 3	Ann	m f, oc	1
1068	Hasley, James.		42	pt 2	Ann	m f, oc	1
1106	Howison, Edward.	j	42	pt A	Edward & Jessie	m f, o	1
1125	Howison, George C.		42	2	Ann	m f, o	1
1143	Howison, Thomas.	i	42	37	King	m f, o	1

ALLE

Toronto.

ing South of

ns to the

Desc'pt'n.

f, oc
f, oc
f, oc
f, o
f, o
f, oc
f, oc
f, oc
f, o
f, o
f, oc
f, o

f, oc
f, o
f, o
f, oc
f, oc
f, oc

P.O. Addr.



WEST WARD POLLING SUBDIVISION NO. 3.

Number on Roll	NAME	Jurat	BLOCK	LOT	STREET	Desc'p'n.	F.O. Adm.
878	Johnston, Thomas.....	J	57	pt 5	Mabel	m f, o	1
888	Jones, Robert.....	J	56	2	King and McCrady	m f, o	1
886	Johnston, John A.....	J	56	pt 14	Sherwood	m f, o	1
905	Jamieson, Robert C....	J	55	16	Sherwood	m f, oc	1
812	Junkin, James F.....	J	55	8, 9	Hartley and Grant	m f, o	1
879	Knapp, Hiram A.....	J	57	pt 6	Mabel	m f, oc	1
933	Knight, Robert S.....	J	55	6	River Front	m f, oc	1
1138	Kilborn, James.....	J	42	pt 35 and o p	King	m f, o	1
1145	Kilborn, Samuel D....	J	42	pt 38	King	m f, o	1
1148	Kilborn, Charles B....	J	42	pt 38 and o p	King	m f, o	1
819	Lewis, Charles.....	J	43		Oriental Isle	m f, oc	1
1055	Link, John.....	J	43	pt 2	Ann	m f, oc	1
1074	Lochapelle, Albert....	J	42	pt 19 and o p	Jessie	m f, o	1
1075	Lochapelle, John.....	J	42	pt 12 and o p	Jessie	m f, o	1
1050	Lochapelle, Louis.....	J	42	pt 13, 14 & o p	Jessie	m f, o	1
884	Morrison, Hugh W....	J	56	1	King	m f, o	1
984	Marshall, Malcolm M..	J	43	4, 5	King	m f, oc	1
999	Marshall, Luther.....	J	43	15	Ann	m f, oc	1
1105	Morren, Hugh.....	J	42	pt 27 and o p	Jessie and Edward	m f, o	1
1117	Miller, Harvey.....	J	42	30	Edward	m f, oc	1
1142	Mackay, William.....	J	42	36 and o p	King	m f, o	1
894	McLennan, Charles....	J	56	pt 13	King and Sherwood	m f, oc	1
895	McConkey, William H..	J	56	pt 13 and o p	King and Sherwood	m f, o	1
973	McCraw, John.....	J	43	pt 9	King	m f, o	1
1001	McPhall, Henry.....	J	43	28	Ann	m f, o	1
1028	McQueen, George O....	J	41	pt 1A	Hartley South	m f, o	1
1035	McKee, Henry.....	J	41	3, 4	Hartley & Thomas	m f, o	1
1067	McCabe, Frank.....	J	42	8	Grant	m f, o	1
1109	McGiverty John.....	J	42	pt 28	Edward	m f, oc	1
864	Nicol, James.....	J	57	3, 4	Mabel	m f, oc	1
945	Newton, Charles O....	J	58	14 & pt 13 & o p	River Front	m f, oc	1
1077	Nicol, James sr.....	J	43	pt 23, 24 & o p	Hartley North	m f, o	1

WEST WARD POLLING SUB-DIVISION NO. 3

Desc'pt'n	F.O. Adm't.	on Roll	NAME	Jurat.	BLOCK	LOT	STREET	Desc'pt'n	P.O. Adm't.
m f, o	1		099 O'Mara, James		42	pt 23	Jessie	m f, o	1
m f, o	1								
m f, o	1								
m f, o	1		991 Pritchard, Joseph		56	8, 10	Sherw'd & McCrady	m f, o	1
m f, o	1		916 Patterson, Albert		65	10, 11	Hartley and Grant	m f, o	1
m f, oc	1								
m f, oc	1		886 Row, Charles N.		66	3, 4	McCrady	m f, oc	1
m f, o	1		1008 Row, Daniel		43	pt 26	Ann	m f, o	1
m f, o	1		1104 Ruslin, James		42	pt 27	Jessie	m f, oc	1
m f, o	1		1123 Rusland, Alexander		42	pt 32, 33	Lane	m f, oc	1
m f, o	1		1156 Rose, Charles		43	41	St. Paul	m f, oc	1
m f, oc	1								
m f, oc	1		908 Sherwood, William		55	pt 1 and o p	Granite	m f, o	1
m f, o	1		945 Smellie, William H.		58	12 pt 12 & o p	River Front	m f, o	1
m f, o	1		970 Southworth, Leavitt		43	pt 9	Sherwood	m f, oc	1
m f, o	1		971 Southworth, Stephen J.		43	pt 9	Sherwood	m f, o	1
m f, o	1		981 Stagg, Alfred F.		43	pts 6, 7 and o p	King	m f, o	1
m f, o	1		997 Stephenson, James		43	pt 14	Ann	m f, oc	1
m f, o	1		1020 Sleath, Joseph H.		43	pt A	Hartley North	m f, oc	1
m f, oc	1		1097 Shepherd, Robert C. R.		42	pt 21 and o p	Jessie	m f, o	1
m f, oc	1		1103 Stephenson, William		42	26	Jessie	m f, o	1
m f, o	1		1159 Stotts, Peter		42	pt 35	King	m f, oc	1
m f, oc	1		1187 Smart, Elwood		42	pt 38	King	m f, o	1
m f, o	1								
m f, oc	1		1967 Taylor, John		55	13, 14, 15	Hart. Grant & Sher.	m f, oc	1
m f, o	1		968 Taylor, George E.		55	13, 14, 15	Hart. Grant & Sher.	m f, o	1
m f, o	1		995 Tilley, John		43	13	Ann	m f, o	1
m f, o	1		996 Taylor, James		43	pt 41 and o p	Ann	m f, o	1
m f, o	1		1010 Tompkins, Charles A.		43	pt 25	Ann	m f, oc	1
m f, o	1		1115 Timlich, Eben W.		42	pt 29	Edward	m f, oc	1
m f, oc	1								
m f, oc	1		873 White, Matthew		57	2	King and Mabel	m f, o	1
m f, oc	1		875 White, John		57	3, 4 and o p	Mabel	m f, o	1
m f, oc	1		868 Willson, John		56	5, 6	McCrady	m f, o	1
m f, oc	1		965 Wright, Robert		43	19 and o p	Hartley & Sherw'd	m f, o	1
m f, o	1		1969 West, Francis W.		43	16, 17	Sherwood	m f, oc	1

WEST WARD POLLING SUB-DIVISION NO. 2.

Number on Roll	NAME	Jurat	BLOCK	LOT.	STREET.	Desc't'n	P.O.
1032	Woodcock, Percy.....	j	55	pt 7	Hartley South	m f, o	1
1036	Woods, Bamlet R.....	j	41	pt 1, 2 and o p	Hartley	m f, o	1
1106	Wright, Sanford H.....		42	pt 27 and o p	Jessie and Edward	m f, oc	1
1113	Walsh, William.....		42	pt 39	Edward	m f, oc	1
1161	Wilkinson, Thomas.....					m f, in	1
1044	Young, William.....		42	pt 4	Hartley	m f, o	1
1047	Young, John.....		42	pt 4	Hartley and Ann	m f, oc	1

Part II.—Persons entitled to vote at Municipal Elections only.

1043	Baxter, Mollie.....		42	pt 5	Hartley	o	1
1069	Boyd, Emily.....		42	pt 11	Jessie	o	1
1102	Best, Mary Ann.....		42	25	Jessie	o	1
1118	Bowman, John.....		42	30	Edward	o	2
881	Comstock, Kate L.....		57	7	King and Mabel	o	1
1092	Dann, Albert J.....		42	18, 19	Jessie	o	3
1046	Easton, Louise W.....		42	pt 4 and o p	Hartley	o	1
1015	Ferguson, Mary A.....		43	pts 23, 24	Hartley	oc	1
918	Garlick, Alice.....		55	12	Hartley and Grant	o	1
977	Golan, Laura.....		43	pts 7, 3	King	oc	1
1120	Hannah, Eliza.....		42	31	Edward	o	1
1131	Howison, Eliza.....		42	pt A	King, Ann, Jessie, Edw'p	o	1

WATER WORKS POLLING DISTRICTS

Desc't'n	P.O. No.	NAME	Block	LOT	STREET	Desc't'n
	1	1440 Kilburn, Barbara	42	pt 38 and o p	King	
	1					
	1					
	1	1070 Laughlin, Amelia	42	pt 11	Jeanie	
	1					
	1	878 Mackay, Isabelle	43	pt 9	King and Sherwood	
	1	1024 Morden, Victoria	55	pt 7	Marelye Street	
		890 McLain, Daniel		Oriental Isle	River St. Lawrence	
		1000 McCutcheon, Francis	42	8	Grant	
	1					
	1	858 Polly, Odette	43	pt 3	King	
	2	1134 Perry, Florence	42	2	Ann	
	1	878 Ranger, Mary	57	pt 5	Mabel	
		880 Roddick, Ann	56	9 and o p	McGrady	
		937 Rivers, Emma H.	58	8 and o p	River Front	
	3	938 Rivers, Victor B.	58	8 and o p	River Front	
	1	896 Turnbull, Emily	56	pt 13	Sherwood	
	1	948 Wright, Dora S.	58	10	River Front	

Part III - Former entitled to vote at Elections to the Legislative Assembly

1065	Andrew, Fred			at Ernest Carr's	m f	1
1066	Ayers, Gordon			at Richard Ayers	m f	1
1062	Brown, Frank A. W.			at A. H. Brown's	m f	1
1063	Brown, Fred. W. A.			at A. H. Brown's	m f	1

WEST WARD POLLING SUB-DIVISION NO. 2

Number on Roll	NAME	Sex	BLOCK	LOT	STREET	Desc't'n	P.O. Ad.
877	Campbell, Francis				at Thos. Johnston's	m f	1
1129	Enright, Thomas				at J. Casselman's	m f	31
992	Fulford, Charles				at Wm. Elliott's	m f	1
994	Fulford, Jephtha W.				at J. H. Fulford's	m f	1
1152	Howison, Walter S.				at Eliza Howison's	m f	1
1133	Howison, James				at Eliza Howison's	m f	1
1007	Kelly, William				at Robt. Aspinall's	m f	1
974	Marshall, Stearna				at Isabella Mackay's	m f	1
1162	Milroy, John				at Elizabeth Milroy's	m f	1
1002	McPhall, William W.				at Henry McPhall's	m f	1
900	Osmond, John		56	pt 14	Sherwood	m f, o	1
982	Stagg, William				at Alfred F. Stagg's	m f	1
983	Stagg, Herbert				at Alfred F. Stagg's	m f	1
1141	Stott, Alvin				at Peter Stott's	m f	1
1049	Young, Charles				at John Young's	m f	1

TH

Pollin
the centre

Persons

Number on Roll	Desc't'n
995	All
1	Bel
19	Boy
63	Bar
64	hill
122	Bro
123	Bot
841	Bro
882	Bar
903	Boy
912	Bus
918	Bar
30	Con
137	Car
146	Cl
856	Cl
860	Cl
868	Car

VOTERS' LIST, 1892.

MUNICIPALITY OF THE TOWN OF BROCKVILLE

SCHEDULE OF POST OFFICES

No. 1, Brockville.

CENTRE WARD.

Polling Sub-division No. 1, comprising all that portion of the said Ward lying West of the centre of Chase Street and West of an extended line therefrom to its northerly limits.

PART I.

Persons entitled to vote at both Municipal Elections and Elections to the Legislative Assembly.

Number on Roll.	NAME.	Block	LOT.	STREET.	Desc't'n.	P.O. Addr.
995	Allen Thomas A.....	34	pt 22 and o p	Perth	m f, o	1
1	Bell, John A.....	34	pt 27 and o p	John and George	m f, o	1
19	Boyd, John R.....	34	pt 30	John and Church	m f, o	1
63	Barnwell, John.....	35	46 and o p	James	m f, o	1
64	Billings, Ira.....	35	46 and o p	James	m f, o	1
122	Brown, James.....	35	26, 27	Church	m f, o	1
123	Botsford, Charles W.....	34	pt 31	Church and John	m f, o	1
841	Brown, Timothy.....	35	pt 8	King	m f, o	1
883	Beach, Stephen N.....	34	pt 16, 17 & o p	King	m f, o	1
903	Boalanger, Joseph.....	34	pt 3	King	m f, o	1
912	Burke, William.....	34	pt 8	George	m f, o	1
918	Beckingham, Henry.....	34	pt 10	George	m f, o	1
30	Coak, Thomas.....	35	pt 22	Church	m f, o	1
137	Carruthers, William.....	34	pt 35 and o p	Church	m f, o	1
146	Clarke, Thomas.....	33	pt 23	Church	m f, o	1
854	Clint, Edward.....	33	4 and o p	King	m f, o	1
860	Chibrow, George.....	33	pt 3	King	m f, o	1
868	Cameros, Allan.....	33	pt 1 and o p	King	m f, o	1

Number on Roll	NAME	PLANT	BLDG	LOT.	STREET.	Desc't'n	CO. Ass'n.
37	Davis, Samuel G. P.	35	pt 1	and o p	Church	m f, s	1
39	Davis, William	35	pt 1		Perth	m f, oc	1
52	Dorena, M.	35	pt 6		James	m f, oc	1
72	Dunham, William	35	pt 43		James	m f, oc	1
189	Doran, Simon	33	pt 27		George	m f, oc	1
931	Dukasberry, Joseph	31	pt 19		George	m f, oc	1
126	Eanis, Thomas	34	pt 31		Church	m f, oc	1
127	Eanis, Michael	34	pt 31		Church	m f, oc	1
128	Eanis, William	34	pt 31		Church	m f, oc	1
885	Edwin, Boydon G.	34	pt 17	and o p	King	m f, oc	1
886	Easton, James W.	34	pt 47		King	m f, oc	1
887	Edwards, William	34	pt 48	and o p	George	m f, oc	1
73	Faley, John	35	pt 22	and o p	Church	m f, o	1
68	Francis, Oliver K.	35	44		James	m f, oc	1
744	Fulford, Charles C.	35	pt 41		James	m f, o	1
75	Fulford, Frederick W.	35	pt 41		James	m f, o	1
76	Fulford, Sherwood	35	pt 41		James	m f, o	1
77	Fulford, Lewis S.	35	pt 41		James	m f, o	1
844	Fulford, Albin	33	pt 7		King	m f, oc	1
804	Finn, Daniel	33	pt 2	and o p	King	m f, o	1
889	Fox, Joseph	34	pt 16	and 17	King	m f, oc	1
937	Fulford, Alexander	34	pt 19		George	m f, oc	1
804	Fair, Henry Y.	34	pt 22		Perth	m f, oc	1
97	Gibson, William	34	26	and o p	Perth and George	m f, o	1
56	Gill, Albert	35	pt 49		John	m f, oc	1
76	Graham, Archibald	35	43	and o p	James	m f, o	1
119	Guthrie, Charles H.	35			Church	m f, oc	1
836	Gill, Hugh H.	33	pt 10		King	m f, t	1
973	Gilmour, Thomas	34	21	and o p	King	m f, o	1
274	Gilmour, James H.	34	21	and o p	King	m f, o	1
978	Gibson, William A.	34	21	and o p	King	m f, o	1
54	Henderson, James J.	35	pt 21	and o p	Church and Perth	m f, o	1
135	Hill, John	34	pt 53		Church	m f, oc	1

310	Hig
869	Hu
883	Har
888	Har
933	Har
990	Har
871	Joh
879	Joh
896	Joh
144	Ker
854	Kel
17	LeL
142	Leu
209	Lun
874	Leu
893	Leu
9	Mo
37	Mo
43	Mo
45	Mal
56	Mo
74	Mo
115	Ma
838	Mai
359	Man
909	Mo
935	Mo
954	Mo
978	Ma
979	Ma

CENTRE WARD POLLING SUB-DIVISION NO. 1.

49

Number on Roll	NAME	Jacrot	BLOCK	LOT.	STREET.	Desc't'n.	P.O. Addr.
210	Higgins, James.....	j	34	pt 36	George	m f, oo	1
869	Hutton, Henry W.....	j	35	pt 1	King	m f, oo	1
868	Hanson, Francis.....	j	34	pt 17	King	m f, t	1
888	Harrison, William H.....	j	34	pt 1	King	m f, t	1
933	Hayes, James.....	j	34	pt 19	George	m f, oo	1
990	Hayes, Delorma F.....	j	34	pt 22 and o p	Perth	m f, o	1
871	Johnston, William.....	j	34	14 and o p	King	m f, t	1
872	Johnston, Charles W.....	j	34	14	King	m f, oo	1
895	Judson, Joel.....	j	34	pt 3	King	m f, t	1
	<i>Judson, J.</i>		34	1131	<i>Ch. of John</i>	<i>m f, o</i>	
144	Kenny, Henry J.....	j	33	pt 23	Church	m f, oo	1
854	Keboc, Michael J.....	j	33	6	King	m f, t	1
17	LaMeraux Earnest.....	j	34	pt 30	Church	m f, oo	1
142	Lennon, Hugh.....	j	33	pt 22 and o p	Church	m f, o	1
209	Lunny, Thomas.....	j	34	pt 36 and o p	George	m f, o	1
874	Lennon, Patrick O.....	j	34	pt 15	King	m f, t	1
892	Loucks, Watson E.....	j	34	pt 3	King	m f, oo	1
9	Moore, William J.....	j	34	pt 29	Perth	m f, oo	1
37	Morris, Thomas.....	j	35	pt 21	Perth	m f, oo	1
43	Morrison, Thomas.....	j	35	pt 2	Perth	m f, oo	1
45	Maloy, James.....	j	35	pt 2	Perth	m f, oo	1
56	Merron, Hugh.....	j	35	8	John	m f, o	1
74	Moore, William H.....	j	35	pt 41	James	m f, oo	1
115	Murray, John.....	j	35	pt 33	Church	m f, o	1
838	Mail James.....	j	33	pt 10	King	m f, oo	1
359	Manhard, Seaman.....	j	33	pt 3 and o p	King	m f, o	1
909	Morrison, James.....	j	34	6, 7	John	m f, o	1
935	Meecham, James.....	j	34	pt 18	George	m f, oo	1
954	Morrison, William.....	j	34	18	King and John	m f, oo	1
978	Murray, George B.....	j	34	pt 22 and o p	King	m f, o	1
979	Murray, Alexander L.....	j	34	pt 22 and o p	King	m f, o	1

CENTRE WARD POLING SUB-DIVISION NO. 1

Number on Roll	NAME	Juron	BLOCK	LOT	STREET	Desc't'n	P.O. Adm't
10	McKay, James	j	34	pt 29 and o p	Perth	m f, o	1
11	McGory, Edward	j	34	pt 29	Perth	m f, o	1
840	McGlad, Michael	j	33	9	King	m f, o	1
854	McOshay, William H.	j	33	pt 3	King	m f, o	1
857	McDougall, Albert D.	j	34	4	King	m f, o	1
873	McDougall, Archibald	j	34	14	King	m f, o	1
133	Owson, Maurice	j	34	pt 31	Church	m f, o	1
206	O'Donnell, Michael	j	33	pt 37 and o p	George	m f, o	1
219	O'Donohoe, Sylvester	j	34	35	George	m f, o	1
919	Patnam, Clarence	j	34	pt 10	George	m f, o	1
926	Pyke, James	j	34	12 pt 13	George	m f, o	1
28	Rowe, William	j	35	9	Church and John	m f, o	1
28	Ross, James	j	35	pt 22	Church	m f, o	1
50	Rothwell, William	j	35	5	James	m f, o	1
55	Ridley, Thomas	j	35	7	James and John	m f, o	1
118	Ryan, John	j	35	pt 33	Church	m f, o	1
149	Russell, Joseph	j	33	24	Church	m f, o	1
196	Rothwell, John	j	33	pt 23	George	m f, o	1
197	Robinson, William J.	j	33	pt 23	George	m f, o	1
534	Rutherford, Edward	j	33	pt 10	King	m f, o	1
863	Rudd, George A.	j	33	pt 2 and o p	King	m f, o	1
910	Reynolds, William J.	j	34	pt 8	John and George	m f, o	1
924	Rothwell	j	34	pt 11	George	m f, o	1
3	Snyder, Matthew	j	34	pt 27	George	m f, o	1
16	Sparham, William H.	j	34	pt 30	Church	m f, o	1
159	Sarré, Cyrille	j	36	pt 49 and o p	John and James	m f, o	1
134	Sparham, Eric B.	j	34	pt 33	Church	m f, o	1
843	Shields, George E.	j	33	pt 5 and o p	King	m f, o	1
882	Stewart, John O.	j	33	pt 5	King	m f, o	1
891	Strong Pitt W.	j	34	pt 1 and o p	King	m f, o	1
893	Sherridan, Wilson	j	34	2	King	m f, o	1
894	Sherridan, James	j	34	2	King	m f, o	1
896	Sutney, George	j	34	4 and o p	King	m f, o	1

914	San
928	Sh
938	Sh
991	Sh
23	Tow
28	Tar
646	Tom
920	Tay
140	Van
141	Wil
151	Wh
153	We
876	Wa
878	Wa
916	Wa
936	Wa
960	We
983	Wr
47	You
48	You
850	You
136	Eucl
946	Blan
54	Clar
176	Cow

ORIGINAL (WHERE APPLICABLE) SUBDIVISIONS

Number of Lots	NAME	Block	TO LOT	STREET	Description	Count
1	914 Stephens James A.	34	pt 5	George	m f, co	1
1	920 Sharer, Henry	34	pt 11	George	m f, co	1
1	930 Stapley, John	34	pt 17	George	m f, co	1
1	991 Silver, Joseph O.	34	pt 23	Perth	m f, t	1
1	23 Towaley, Myron	34	pt 30	John	m f, co	1
1	33 Taro, Alfred	35	pt 21	Church and Perth	m f, co	1
1	645 Tompkins, George	33	pt 7 and o p	King	m f, co	1
1	920 Taylor James	34	pt 10	George	m f, co	1
1	140 Vandamm, John H.	34	pt 33	Church	m f, co	1
1	141 Wilder, Thomas	35	pt 1	Perth	m f, co	1
1	151 White, John	33	pt 26 and o p	Church	m f, co	1
1	163 Wells, William	33	27 and o p	Church	m f, o	1
1	676 Warron, Charles	34	pt 15	King	m f, co	1
1	678 Warring, John	34	pt 15	King	m f, co	1
1	916 Watson, Samuel J.	34	pt 8	George	m f, co	1
1	936 Walsh, James M.	34	pt 18 and o p	George	m f, co	1
1	940 Wendling, Antoine	34	19, 20	King	m f, o	1
1	983 Wright, Robert	34	pt 22 and o p	King and Perth	m f, o	1
1	47 Young, Humphrey B.	35	3 and o p	Perth	m f, o	1
1	48 Young, John M.	35	3	Perth and James	m f, o	1
1	850 Young, George S.	33	pt 5	King	m f, t	1

Part II—Persons entitled to vote at Municipal Elections only.

1	136 Buchanan, Ellen	34	pt 33	Church	co	1
1	945 Blankiel, Malta N.	34	pt 16	George and Chase	co	1
1	54 Clark, Sarah	35	7	James and John	co	1
1	175 Cowan, Mary	35	pt 44	James	co	1

CENTRE WARD POLLING SUB-DIVISION NO. 1.

Number on Roll	NAME	Juror.	BLOCK	LOT.	STREET	Desc't'n	Acres
53	Dorville, Catherine....		35	pt 6	James	o	1
848	Elliott, Lois.....		33	pt 7	King	o	1
31	Everette, Alice.....		34	pt 30 and o p	John	o	1
833	Easton, Louis W.....		33	pt 10	King and Chase	o	1
114	Foster, Bridget.....		33	pt 33	Church	o	1
51	Gunn, Caroline.....		35	pt 6	James	o	1
808	Griffin, Sarah.....		33	pt 2	King	o	1
896	Galleus, Frances.....		34	pt 3 and o p	King	o	1
941	Hall, Rose.....		34	pt 17	George	o	1
961	Howison, Eliza.....		34	19, 20	King	o	1
20	Manhard, Edwin.....		34	pt 30 and o p	John	o	1
60	Manhard, Lucy.....		35	pt 49	John and James	o	1
976	Murphy, Catherine....		34	pt 22	King	o	1
191	McNish, Letitia.....		33	25	George	o	1
213	McCleas, Mary A.....		34	34	George	o	1
946	Pierce, Thomas.....		34	pt 16 and o p	George and Chase	o	1
131	Rickaby, Ann.....		34	pt 31	Church	o	1
940	Ryan, Margaret.....		34	pt 17 and o p	George	o	1
67	Shields, Margaret....		35	41	James	o	1
57	Tacey, John.....		35	35	Church and John	o	1
931	Willis, Sarah.....		34	pt 10	George	o	1

Part	Number on Roll
	962 Al
	1003 Al
	301 Bo
	947 Bo
	970 Bo
	121 Co
	148 Cl
	192 Do
	193 Do
	956 Do
	130 En
	957 En
	964 Fo
	71 Gr
	120 Ge
	26 Ha
	958 Ho
	362 Irvi

Part III.—Persons entitled to vote at Elections to the Legislative Assembly only.

Number on Roll	NAME	Block	LOT.	STREET.	Desc't'n.	P.O. Adm't.
962	Allohen, Louis.....			at A. Wendling's	m f	1
1003	Alles, George A.....				m f	1
201	Bourbeseau, Francis...	33	pt 22	George	m f, oo	1
947	Bowes, Wm.....	34	pt 16	Chase	m f, oo	1
970	Bell, William.....			at A. Wendling's	m f	1
121	Collins, Thomas.....			at Rev C H Gauthier's	m f	1
148	Clarke, William H....			at Thomas Clark's	m f	1
192	Doran, James.....			at Simon Doran's	m f	1
193	Doran, Sylvester.....			at Simon Doran's	m f	1
956	Dwyre, Peter.....			at Wm Morrison's	m f	1
130	Ennis, Patrick.....			at Thomas Ennis'	m f	1
957	Easton, Henry.....			at Wm. Morrison's	m f	1
964	Forrest, John.....			at A. Wendling's	m f	1
71	Graham, John R.....			at A. Graham's	m f	1
120	Gauthier, William....			Rev C H Gauthier's	m f	1
26	Harris, John.....			at Wm. Rowe's	m f	1
958	Henry, Orlinton.....			at Wm. Morrison's	m f	1
362	Irvine, Thomas.....			at Geo. Ollithrow's	m f	1

Number on Roll	NAME	Jurat	BLOCK	LOT.	STREET.	Desc'p'n.	P.O. Ass'n.
8	Keegan, Patrick.....				at Wm. Gillerlain's	m f	1
143	Lennon, Patrick C.				at Hugh Lennon's	m f	1
943	Lacey, Moss.....		34	pt 16	George	m f, oo	1
965	Lacasse, Frank.....				at A. Wendling's	m f	1
971	Lapointe, Eli.....				at A. Wendling's	m f	1
135	Mick, Albert A.....				at E. B. Sparham's	m f	1
959	Masterson, James....				at Wm. Morrison's	m f	1
969	Murphy, Michael.....				at A. Wendling's	m f	1
78	McCoy, William.....				at Lucy Manhard's	m f	1
214	McClellan, George B....				at Mary McClellan's	m f	1
966	McGrory, John.....				at A. Wendling's	m f	1
967	Pecaud, Frank.....				at A. Wendling's	m, f	1
963	Ryan, Frank.....				at A. Wendling's	m f	1
907	Sample, John.....				at W. E. Loucks'	m f	1
903	Sample, William.....				at W. E. Loucks'	m f	1
968	Stewart, William.....				at A. Wendling's	m f	1
922	Taylor, Edward J.....				at James Taylor's	m f	1
135	Wilkinson, William....				at C. W. Botsford's	m f	1
959	Waddick, Thomas.....		34	pt 16	Chase	m f, oo	1

TH

Poll
the centre
and the

Person

Number on Roll	
11 A	
115 B	
176 B	
271 B	
684 B	
710 B	
715 B	
752 B	
772 B	
785 B	
1797 B	
813 B	
94 C	
117 C	
217 C	
219 C	
273 C	
1694 C	

VOTERS' LIST, 1892.

MUNICIPALITY OF THE TOWN OF BROCKVILLE

SCHEDULE OF POST OFFICES:

No. 1, Brockville.

No. 2, Montreal.

CENTRE WARD

Polling Sub-division No. 2, comprising all that portion of the said Ward lying between the centre of Chase Street and an extended line therefrom to the northerly limit of the said Ward and the centre of Court House Avenue and Wall Street.

PART I.

Persons entitled to vote at both Municipal Elections and Elections to the Legislative Assembly.

Number on Roll.	NAME.	Jurat.	BLOCK.	LOT.	STREET.	Desc'pt'n.	F.O. Adm'r.
11	Abbott, Edwin		35	pts 34, 35	Church	m f, o	1
115	Buell, Charles H.		35	pts 34, 35	Church	m f, o	1
176	Beacock, George.	j	33	pt 31 and o p	Buell and George	m f, o	1
271	Beyd, Robert.		31	51 and o p	James and William	m f, o	1
684	Bobler, Thomas.	j	31	pt 30	Buell	m f, o	1
710	Brown, Matthew M.		31	pt 18	Court House Ave	m f, t	1
715	Blanchard, Fred. J.	j	31	pt 18	Court House Ave	m f, t	1
752	Bishop, George W.	j	31	pt 22	King	m f, o	1
772	Brace, William H.		31	pt 23	King	m f, t	1
785	Brown, William H.		31	25	King	m f, o	1
1797	Bennet, Charles E.	j	32	pt 14	George and Buell	m f, t	1
813	Birka, William.		33	pt 13	King	m f, t	1
	JAS J						
94	Cowan, Norman.		35	pt 39 and o p	Buell	m f, o	1
173	Cram, Moses.		33	pt 30	Buell	m f, o	1
277	Cowan, Brock.		31	pt 38	Buell	m f, t	1
219	Cowan, Charles M.		31	39	Buell	m f, o	1
272	Culbert, John.	j	31	52 and o p	William	m f, o	1
694	Cook, Thomas G.	j	31	pt 34	George	m f, o	1

Number on Roll	NAMR-	Jurat	BLOCK	LOT.	STREET.	Desc'pt'n.	P.O. Addr.
690	Oble, Judson.....	31	pt 34	George	m f, t	1	672 Je
749	Chrysler, John E.....	31	pt 21	King	m f, t	1	
754	Coolidge, Isaac.....	31	pt 22	King	m f, oc	1	
815	Oranahaw, John.....	33	pt 13	King	m f, oc	1	
822	Connor, Samuel.....	33	11, pt 12 & o p	King and Chase	m f, oc	1	676 K 746 K
79	Daley, Patrick.....	35	pt 40	James	m f, t	1	
80	Donaldson, Andrew V..	35	pt 40 and o p	James	m f, o	1	88 Ly
83	Donaldson, Walter S....	35	pt 40 and o p	James	m f, o	1	86 Le
215	Davis, William H.....	31	pt 38 and o p	Buell and George	m f, oc	1	103 Lo
257	Doyle, Alfred M.....	31	48	James	m f, oc	1	100 Lo
273	Dowley, John.....	31	55 and o p	William	m f, o	1	259 Li
761	Davis, Ralph.....	31	pt 23	King	m f, t	1	375 Lo
763	Davis, Peter.....	31	pt 23	King	m f, t	1	209 Lo 689 Lo 736 Li 787 Lo
224	Easton, John.....	31	pt B	Court House Sqr	m f, oc	1	787 Lo
225	Easton, George F.....	31	pt B	Court House Sqr	m f, oc	1	791 Lo
84	Fitzpatrick, John.....	35	pt 40	Buell	m f, oc	1	80 Ma
258	Fraser, Christopher F..	31	48 and o p	James	m f, o	1	335 Ma
718	Fulford, George T.....	31	pt 18 and o p	King & CH Sqr	m f, o	1	379 Ma
719	Fulford, John H.....	31	pt 18	King & CH Sqr	m f, t	1	668 Ma
722	Fisher, Alison A.....	31	pt 18	King & CH Sqr	m f, t	1	678 Ma
796	Ferguson, Peter.....	32	pt 14 and o p	Chase and George	m f, o	1	800 Ma 803 Ma 814 Ma 820 Ma
112	Grant, John jr.....	35	pt 34, 35	Church	m f, o	1	
278	Graham, Robert.....	31	pt 44 and o p	Church	m f, o	1	
92	Higgins, Patrick.....	35	pt 39	Buell	m f, oc	1	180 Mo
99	Harris, John.....	35	pts 36, 37 & o p	Buell	m f, o	1	242 Mo
100	Hughes Patrick.....	35	pts 36, 37	Buell and Church	m f, oc	1	704 Mo
106	Higgins, Michael.....	35	pts 36, 37	Church	m f, oc	1	796 Mo
721	Hatchemson, James A..	31	pt 18	King & CH Sqr	m f, t	1	
778	Hooper, Samuel.....	31	pt 21	King	m f, oc	1	231 Pu 750 Pu

CITY OF WASHINGTON, DISTRICT OF COLUMBIA

Number on Roll	NAME	Jurat.	BLOCK	LOT	STREET	Descript'n	P.C. No.
672	Johann, Robert.....	j	31	pt 28	Buell	m f, t	1
676	Kennedy, William H..	j	31	pt 28	Buell	m f, t	1
745	Kincaid, Fordyce L....	j	31	pt 21 and o p	King	m f, o	1
88	Lynn, Clifford C.....	j	35	pt 39	Buell	m f, t	1
98	Lalaine, Joseph.....	j	35	pts 36, 37	Buell	m f, oc	1
103	Look, Moses.....	j	35	pts 36, 37	Church	m f, oc	1
106	Kattus, Edward.....	j	35	pts 36, 37 }	Church	m f, oc	1
259	Lillis, George.....	j	31	49	James	m f, oc	1
375	Ladgate, Joseph O.....	j	31	pt 51	James	m f, oc	1
389	Lenton, Solomon.....	j	31	pt 51	William	m f, oc	1
689	Lea, Tenant.....	j	31	pt 33	George	m f, oc	1
736	Lipsett, Robert.....	j	31	19	King	m f, o	1
757	Lewis, George T.....	j	31	pt 23	King	m f, t	1
787	Lafayette, George G....	j	31	pt 26	King	m f, o	1
791	Lana, Joseph.....	j	31	pt 27	King	m f, t	1
90	Markell, John.....	j	35	pt 39	Buell	m f, oc	1
335	Marshall, David.....	j	31	43	Church	m f, in	1
379	Mackenzie, William....	j	31	43	Church	m f, oc	1
668	Masterson, William F..	j	31	pt 28	King	m f, t	1
678	Moore, William H.....	j	31	pt 28	Buell	m f, t	1
800	Mallery, Norton V.....	j	33	pt 14 and o p	Buell	m f, oc	1
803	Merrill, Ethelbert H....	j	33	pt 14	Buell	m f, t	1
813	Moore, James.....	j	33	pt 12	King	m f, t	1
820	Mallery, Thomas V....	j	33	pt 12	King	m f, t	1
180	McGuire, Terrence....	j	33	pt 28	George	m f, oc	1
242	McMillan, William.....	j	31	pt 54 and o p	Gael	m f, o	1
704	McCormick, William J..	j	31	pt 18	Court House Ave	m f, t	1
796	McCleas, George C....	j	31	pt 18	Court House Ave	m f, t	1
231	Publow, John L.....	j	31	pt B and o p	George	m f, o	1
750	Purvis, Francis E.....	j	31	pt 21	King	m f, t	1

CENTRE WARD POLLING SUB-DIVISION NO. 2.

Number on Roll	NAME	Jurat	BLOCK	LOT	STREET	Desc'pt'n.	P.O. Ass'n.
752	Patterson, Albert M....	j	31	pt 23	King	m f, t	1
812	Phillips, Jacob J.....	j	33	pt 13	King and Buell	m f, t	1
237	Richardson, William...		31			m f, in	1
245	Reid, William A.....	j	31	pt 54	Geol and William	m f, oc	1
281	Robinson, Amos.....		31	pt 45, 46	Church and Buell	m f, oc	1
470	Row, Daniel.....		31	pt 28	Buell	m f, t	1
804	Robinson, William B...		33	pt 14 and o p	Buell	m f, oc	1
332	Southworth, Thomas...		31	41 and o p	Church	m f, oc	1
239	Seaman, Holly G.....	j	31	pt B	George	m f, oc	1
255	Smart, William H.....	j	31	24	Buell and James	m f, oc	1
267	Shaw, James.....	j	31	pt 51	James	m f, oc	1
277	Sparham, Terrence...		31	pt 44	Church	m f, oc	1
279	Seale, James O.....		31	pt 44	Church	m f, oc	1
665	Silver, Moses.....		31	pt 28	King and Buell	m f, t	1
691	Sauve, Moses, sr.....		31	pt 33	George	m f, oc	1
787	Stacy, Thomas B.....	j	31	20 and o p	King	m f, o	1
262	Taplin, Harmonius....	j	31	50	James	m f, o	1
775	Tompkins, Thomas....		31	pt 24 and o p	King	m f, o	1
784	Turser, Allan.....		31	25	King	m f, oc	1
698	Vaux, Harry E.....		31	36	George & C H Sqr	m f, o	1
95	Wright, Robert H....		35	38	Buell	m f, o	1
243	Wright, Alexander....	j	31	pt 51	James	m f, oc	1
285	Whitworth, Robert T...	j	31	pts 45, 46	Buell	m f, oc	1
718	Wright, William J....		31	pt 18	Court House Ave	m f, t	1
740	Wright, Wallace B....		31	pt 21	King	m f, t	1

Number on Roll	
774	W
789	W
667	Yc
674	Yc
806	Al
175	Bo
220	Br
231	Bu
683	Be
685	Be
690	Br
805	Cl
819	Co
216	Do
256	Gla
	Hu
227	Ja

CENTRE WARD POLLING SUB-DIVISION NO. 3

59

Number on Roll	NAME	JURORS	BLOCK	LOT.	STREET.	Desc'p'n.	P.O. Addr.
774	Wright, Daniel S.....	31	31	pt 24	King	m f, t	1
789	White, Matthew.....	31	31	pt 26	King	m f, t	1
667	York, Bernard.....	31	31	pt 28	King	m f, t	1
674	Young, William.....	31	31	pt 28	Buell	m f, t	1

Part II.—Persons entitled to vote at Municipal Elections only.

806	Allan, Jessie.....	33	33	pt 14	Buell	oo	1
175	Boyd, Jane.....	33	33	pt 30 and o p	Buell	o	1
220	Brouse, Amelia M.....	31	31	39	Buell	o	1
221	Buell, Jacob D.....	31	31	40	Buell and Church	o	1
683	Bennett, Lydia.....	31	31	29	Buell	o	1
685	Bennett, Louisa.....	31	31	pt 32	Buell	o	1
690	Brophy, Ann.....	31	31	pt 33 and o p	George	o	1
805	Clapp, James A.....	33	33	pt 14	Buell	o	1
810	Comstock, Kate L.....	33	33	pt 12	King	o	1
216	Dowley, Jane Maria..	31	31	pt 38	Buell	o	1
256	Glassford, Mary.....	31	31	24	Buell and James	o	1
188	Hughes, Margaret.....	35	35	pt 36, 37	Buell and Church	oo	1
227	Jackson, Elizabeth...	31	31	pt B	George	oo	1

CENTRE WARD POLLING SUB-DIVISION NO. 2.

Number on Roll.	NAME	Jurat.	BLOCK	LOT.	STREET.	Desc'pn.	Acres.
163	Kerr, Louisa.....	33	pt 29		Church	cc	1
107	Lalonde, Narcisse O....	35	pts 56, 57 & op		Church	o	2
790	Lafayette, Sarah.....	31	pt 26		King	o	1
81	Mott, Julia G.....	35	pt 40		James	cc	1
247	Mollefont, Rachael....	31	pt 34		William	cc	1
723	Monahan, Mary A.....	31	pt 37 and 37p		King	o	1
742	Norton, Deborah.....	31	pt 21		King	cc	1
165	Rotter, Oelia.....	33	pt 29		Church and Buell	cc	1
166	Rotter, Josephine....	33	pt 29		Church and Buell	cc	1
234	Robertson, James.....					ta	1
236	Reynolds, Samuel.....					in	1
161	Sawyer, James.....	33	pt 28		Church	cc	
250	White, Dorothy.....	31	55		James	o	

Part III.—Persons entitled to vote at Elections to the Legislative Assembly only.

816	Alberry, Truman.....				at Sam. Connors'	m f	1
187	Barber, John.....	33	pt 28		Church	m f, cc	1
824	Barton, James G.....				at Sam. Connors'	m f	1

Number on Roll.
 170 O
 171 O
 240 D
 249 D
 289 F
 160 H
 182 J
 106 L
 261 L
 827 M
 795 M
 168 M
 794 M
 817 M
 186 M
 172 F
 287 R
 288 R

CENTRE WARD POLLING SUB-DIVISION NO. 2

51

Number on Poll	NAME	Section	BLOCK	LOT.	STREET	Desc't'n.	P.O. No.
170	Cavanagh, Charles....				at Celia Rotter's	m f	1
171	Cavanagh, Andrew....				at Celia Rotter's	m f	1
240	Downey, James.....				at Court House	m f	1
249	Dargavel, John.....	31	55		James and Geol	m f, oc	1
289	Forrester, Augustus....				at Amos Robinson's	m f	1
160	Hackett, Thomas.....				at John Ryan's	m f	1
182	Jackson, George.....	33	pt 28		George	m f, oc	1
106	Lock, Levi.....				at Levi Lock's	m f	1
361	Lillie, Edward.....				at George Lillie's	m f	1
827	Maloy, James.....				at S. Connors'	m f	1
785	Monahan, William J....				at M. A. Monahan's	m f	1
168	Mossy, Henry.....				at Celia Rotter's	m f	1
784	Monahan, Frederick J..				at M. A. Monahan's	m f	1
817	Mallory, George O.....				at N. V. Mallory's	m f	1
186	McNish, Willie.....	33	pt 28		George	m f, oc	1
172	Perkins, Alexander....				at Celia Retter's	m f	1
387	Robinson, Ezra.....				at A. Robinson's	m f	1
388	Robinson, Horace.....				at A. Robinson's	m f	1

CENTRE WARD POLLING SUBDIVISION NO. 2

Number on Roll	NAME	Years	BLOCK	LOT	STREET	Descript'n	PO
241	Stewart, James.....				at Court House	m f	1
700	Shepherd, William....				at Post Office	m f	1
738	Stoney, Frederick B. . .				at T. B. Stoney's	m f	1
825	Stephenson, George....				at Post Office	m f	1
839	Sullivan, Daniel.....				at Post Office	m f	1
166	Turner, George.....				at T. B. Stoney's	m f	1
786	Turner, George.....				at A. Turner's	m f	1
177	Vanornum, William....				at Geo. Hancock's	m f	1
169	Whitehill, John.....				at Oelia Hötter's	m f	1
825	Walsh, James.....				at Sam. Conners'	m f	1

TH

Roll
a copy

Per

Number on Roll
586 A
615 A
371 B
393 B
395 B
405 B
407 B
488 B
510 B
511 B
518 B
430
437
308 C
433 C

VOTERS' LIST, 1892.

MUNICIPALITY OF THE TOWN OF BROCKVILLE

SCHEDULE OF POST OFFICES

No. 1. Brockville. No. 2. Adams St. No. 3. Morrisburg. No. 4. Montreal. No. 5. Chalk River

CENTRE WARD.

polling Sub-division No. 3, comprising all that portion of the said Ward lying East of a certain line running through the centre of Court House Avenue and the centre of Wall Street.

PART I.

Persons entitled to vote at both Municipal Elections and Elections to the Legislative Assembly.

Number on Roll	NAME	Block	LOT.	STREET.	Desc't'n.	P.O. Addr.
586	Ashley, George E.	31	pt 2	King	m, f, t	1
615	Austin, Walter C.	31	pt 17	King	m, f, t	1
371	Beckman, Edward A.	15	pt 90, 91 & o p	James	m, f, o	1
395	Briggs, John.	15	pt 93	James	m, f, o	1
399	Baker, James.	15	pt 94	James and Park	m, f, o	1
403	Barnham, William F.	15	pt 94	Park	m, f, o, cc	1
407	Beall, William S.	15	pt 128	Park	m, f, o	1
488	Bush, Robert A.	15	pts-111, 112	King	m, f, o	1
510	Braniff, James.	15	pt 118	Market	m, f, o, cc	1
511	Burns, Bernard J.	16	pt 118	Market	m, f, o, cc	1
512	Burns, Charles.	15	pt 118	Market	m, f, o	1
430	Bush, Arthur R.	31	121 and o p	Pine and Market	m, f, o, in	1
437	Bush, Charles M.	31	pt 10	King	m, f, t	1
438	Bush, William J.	31	pt 5	King	m, f, t	1
439	Bush, George Wesley.	31	pt 17	King and O H ave	m, f, t	1
440	Bush, John W.	31	pt 17	Court House ave	m, f, t	1
441	Bush, David A.	31	pt 17	Court House ave	m, f, t	1
300	Campbell, James.	31	pts 69, 70	Bank Montreal	m, f, t	1
433	Campbell, Robert.	31	pts 69, 70	Bank Montreal	m, f, in	1

Number on Roll	NAMR.	Juron.	BLOCK	LOT.	STREET.	Desc't'n	P.O. Adm't
340	Cole, Abel.....	15	pt 84	Market	m f, co	1	
345	Cranston James.....	15	pt 85 and o p	Market	m f, o	1	
380	Comitt, Fremont B....	15	pt 126	Bethune	m f, o	1	
381	Clearius, Thomas.....	15	pt 77	Bethune and Pine	m f, co	1	
387	Cameron, Charles J....	15	127	Bethune	m f, co	1	
417	Chipman, Willis.....	15	75 and o p	Pine	m f, o	1	
444	Crammy, Alexander....	14	4	Garden	m f, o	1	
481	Colcock, Neville B....	15	pt 112	King	m f, t	1	
486	Chase, Abner.....	15	pts 111, 112	King	m f, t	1	
566	Clinton, James.....	31	pt 9	King	m f, o	1	
601	Comstock, Edwin P....	31	pt 17 and o p	King	m f, o	1	
	<i>Constant W. H.</i>	31	<i>N 17 o p</i>	<i>C. H. Sq.</i>	<i>m f, o</i>	<i>1</i>	
395	Davis, Robert S.....	31	pt 60 and o p	Wall	m f, o	1	
320	Doyle, William.....	31	75 and o p	Market	m f, o	1	
375	Dudley, George.....	15	pt 91	James	m f, o	1	
388	Dobbie, Alexander G..	15	76	Pine and Bethune	m f, co	1	
405	Daley, Patrick.....	15	pt 128 and o p	Park	m f, co	1	
450	Dickenson, Wesley....	14	pts 8, 9 and o p	Garden	m f, o	1	
475	Dowley, William H....	15	pt 113 and o p	King	m f, co	1	
628	Dukelow Richard.....	31	pt 17	Court House ave	m f, co	1	
631	Davis, Marcus.....	31	pt 17	Court House ave	m f, co	1	
356	Earle, Aaron.....	15	pts 87, 83	Garden	m f, co	1	
447	Ellis, James T.....	14	7	Pine	m f, co	1	
464	Easton, Herbert R....	14	pt 14	King	m f, t	1	
344	Fitzsimmons, Herbert..	15	pt 86	Market	m f, o	1	
350	Fairbairn, Frank E....	15	pt 87	James	m f, co	1	
401	Francis, Stewart.....	15	pt 94	Park	m f, co	1	
478	French, Charles H....	15	pt 112 and o p	King	m f, o	1	
519	Fairbairn, Alfred W....	15	pt 119 and o p	Market	m f, o	1	
564	Forrester, Edgar.....	31	pt 9	King	m f, co	1	
556	Fitzgibbons, Thomas...	31	pt 17	Court House ave	m f, t	1	
291	Giles, John G.....	31	pts 61, 67	Wall	m f, co	1	
390	Gates, Bessie.....	15	pt 92	Bethune	m f, o	1	

Number on Roll	
448	G
448	G
494	G
000	G
832	G
863	G
305	H
319	H
373	H
399	H
426	H
348	H
623	H
645	H
303	Ir
388	In
318	Jo
617	Jo
336	K
360	K
400	K
531	K
546	K
540	La
543	La
563	La
633	Le

CENTER WARD FODDING HUS-DIVISION NO. 2

Number on Roll	NAME	Jurat.	BLOCK	LOT.	STREET	Desc't'n	P.O. No.
443	Glanier, Stephen	14	3		Garden	m 2, 0	1
446	Gosch, Samuel J.	14	7 and 8 p		Pine	m 2, 0	1
496	Girardin, Jules	15	pt 11		King	m 2, 0	1
600	Griffin, George R.	31	pt 17		King	m 2, 0	1
623	Gilmour, William J.	31			at Hall Teleph. Co.	m 2, 0	1
663	Gorrell, Fred G.	31	pt 17		Court House ave	m 2, 0	1
306	Harding, Thomas J. B.	31	pt 58		Wall and James	m 2, 0	1
319	Hocklinger, Louis	31	7b		Market	m 2, 0	1
373	Hunter George	15	pt 91		James	m 2, 0	1
399	Hume, Alexander G.	15	pt 94		Park	m 2, 0	1
496	Howe, Thomas F.	15	pts 42, 44		Bethune	m 2, 0	1
348	Harding, William E.	31				m 2, 0	1
623	Heather, Richard B.	31	pt 17		Court House ave	m 2, 0	1
645	Harvey, Robert G.	31	pt 17		Court House ave	m 2, 0	1
303	Irving, Gerrard	31	pt 59		Wall	m 2, 0	1
388	Ingersoll, John M.	15	pt 84		Market	m 2, 0	1
318	Jones, Bedford T.	15	67		Park and Pine	m 2, 0	1
617	Jones, David B.	31	pt 17		King and O H ave	m 2, 0	1
385	Kerr, David R.	15				m 2, 0	1
360	Kneas, John	15	pts 87, 88		Garden	m 2, 0	1
400	Kearns, Thomas	15	pt 94 and 95		Park	m 2, 0	1
331	Kohl, Ernest T.	31				m 2, 0	1
346	Kenny, Robert	31	1b		Pine	m 2, 0	1
540	Lawless, Edward	31	pt 122		Market	m 2, 0	1
543	Lackie, William	31	pt 122		Market	m 2, 0	1
563	Lalonde, Francis O.	31	pt 9		King	m 2, 0	1
633	Leak, Moses	31	pt 17		Court House ave	m 2, 0	1

CENTRE WARD POLLING SUB-DIVISION

Number on Roll	NAME	Jurev.	BLOCK	LOT.	STREET.	Dep't'n.	O. C.
331	Marshall, Isaac N.....	31		76 and o p	Market	m f, oo	1
349	Montgomery, William...	15		pt 84	Market	m f, o	1
446	MacNamara, Patrick B.	14		6	Garden and Pine	m f, o	1
461	Manuel, Charles D.....	14		pt 14	King	m f, oo	1
471	Murray, Henry T.....	15		pt 113	King	m f, t	1
532	Moore, James.....	31		13	Court Housesquare	m f, oo	1
547	Moore, Vincent H.....	31		11	Market	m f, o	1
580	Mallory, George L.....	31		pt 5 and o p	King	m f, o	1
587	Merrill, Augustus H...	31		pt 2 and o p	King	m f, o	1
647	Mooney, James.....				B. W. & S. S. M. R.	m f, in	1
318	McGrory, Thomas.....	31		72, 73, 74	Market	m f, o	2
377	McGouin, Adam V.....	15		pt 91	James and Bethune	m f, oo	1
383	McMullen, George A.....	15		pt 77	Pine	m f, o	1
436	McKay, Henry.....	15		pt 3	King and Bethune	m f, oo	1
449	McLean, George.....	14		pts 8, 9	Pine and Garden	m f, o	1
479	McCullough, William T.	15		pt 112 and o p	King	m f, t	1
503	McHenry, William J.....	15		pt 111	King and Market	m f, t	1
504	McHenry, Rodrick C.....	15		pt 111	King and Market	m f, t	1
580	McGannon, Edward A.....	31		pt 10	Market	m f, oo	1
581	McGannon, Matthew C.....	31		pt 10	Market	m f, oo	1
553	McAvay, Edward F.....	31		pt 10	King and Market	m f, oo	1
570	McMullen, John.....	31		6	King	m f, o	1
660	McCrady, Fred G.....	31		17	Court House ave	m f, t	1
430	Nimmo, John H.....	15		pts 43, 44	Bethune	m f, oo	1
	<i>O'Rourke John C</i>	15		127 50P	<i>Redham</i>	77.0	
296	Penneck, William H.....	31		pt 60 and o p	West	m f, o	1
412	Parkhill, Albert E.....	15		pt 74	Park	m f, oo	1
446	Publow, James A.....	14		5	Garden	m f, o	1
497	Poulin, Peter.....	15		pt 111	King	m f, t	1
568	Parr, Arthur.....	31		8	King	m f, o	1
604	Poulton, George O.....	31		pt 17	King	m f, oo	1
637	Pringle, John.....				at Bank of Toronto	m f, in	1
1004	Paget, A. R.....				at Bank Montreal	m f, in	1
1005	Parker, G. H.....				at Bank Montreal	m f, in	1
300	Quinn, Sanford R.....			pt 60	Wall	m f, oo	1

Number on Roll	
346	R
356	R
374	R
384	R
491	R
652	R
294	3m
323	Sm
325	Sm
389	Sm
410	St
430	St
441	Sh
451	St
453	St
454	St
469	St
485	St
535	Sy
539	Sh
567	St
625	Sh
645	Sm

310	Th
462	Ta
463	Ta
339	Wa
343	Wa
372	Wa

CENTRE WARD POLLING SUB-DIVISION NO. 2

67

Number on Roll	NAME	Street	BLOCK	LOT.	STREET.	Desc'p'n.	P.O. Addr.
346	Reynolds, Samuel G....	J	15	pt 85	Market and James	m f, oo	1
358	Rowson, Richard.....	J	14	pts 87, 88	Garden	m f, oo	1
374	Rov, Elgin O.....		15	pt 91	James	m f, o	1
384	Rhodes, John.....		15	78	Pine	m f, o	1
491	Ryan, John.....		15	pt 111, 112, o p	King	m f, o	1
652	Reynolds, Edmund J....		31	pt 17	Court House ave	m f, t	1
394	Smith, Lewis.....		31	pt 60	Wall	m f, o	1
323	Smart, Edwin.....	J	31	77	Market	m f, oo	1
325	Saunders, Bryce J.....		31	pt 78	Market	m f, oo	1
369	Smith, James D.....		15	pt 82	Bathurst	m f, o	1
410	Stolliker, John F.....		15	pt 74 and o p	Park	m f, oo	1
489	Simpson, William.....		14	and o p	King	m f, o	1
441	Sheridan, Robert.....	J	14	pt 1 and o p	King and Garden	m f, o	1
451	Sherban, Arthur.....		14	pts 9, 10	Garden	m f, oo	1
453	Stagg, J. Wellington..		14	11	Garden	m f, o	1
454	Stagg, John.....	J	14	12 and o p	Garden	m f, o	1
469	Seaman, Thomas E.....		14	pt 14	King	m f, oo	1
485	Seaco, Walter R.....				at Times office	m f, in	1
535	Sylvian, Peter.....		31	15	Pine	m f, oo	1
539	Shepherd, Heman.....	J	31	pt 122	Market	m f, o	1
567	Seacy, Benjamin D.....	J	31	8	King	m f, t	1
625	Sherwood, William.....		31	pt 17	Court House ave	m f, t	1
645	Smellie, William B.....				at offices of B. W. & S. S. M. R.	m f, in	1
310	Thompson, Walter.....	J	31	pts 69, 70 & o p	James	m f, o	1
462	Taylor, George A.....		14	pt 14 and o p	King	m f, o	1
463	Taylor, John.....		14	pt 14 and o p	King	m f, o	1
339	Watson, George W.....				at Bank Montreal	m f, in	1
349	Wallace, James.....		15	pts 84, 85	Market	m f, o	1
372	Webster, John.....	J	15	pts 90, 91 & o p	James	m f, o	1

Part II.—Persons entitled to vote at Municipal Elections only.

Number on Roll	NAME	Front	BLOCK	LOT.	STREET.	Desc't'n	P.O. No.
892	Abbott, Sarah J.....		15	pt 92 and o p	Bethune and James		1
411	Borden, Mary M.....		15	pt 74 and o p	Park		2
492	Boyd, Maggie.....		15	pt 111	King		1
304	Cook, Mary.....		31	pt 59 and o p	Wall		1
529	Cole, Wilmot H.....		18	pt 121 and o p	Market and Pine		1
582	Clayton, Catherine.....		31	49	King		1
317	Denisha, Frederick.....		31	pt 71	Market		3
629	Dukelow, Margaret J..		31	pt 17	Court House ave		1
151	Elliott, Alexina E....		31	pt 17	King		1
456	Findon, Annie.....		14	pt 13	King		1
516	Flanigan, Mary.....		15	pt 120	Market		1
517	Fairbairn, Grace.....		15	pt 119 and o p	Market		1
529	Heck, Susan.....		15	pt 119	Market		1
584	Houston, Catherine....		15	pt 3	King		1
339	Jones, Flora H.....		15	pt 84	Market		1
408	Jackson, Susan.....		15	pt 74	Park		1
362	Kyle, James.....		15	pt 77	Bethune and Pine		1

Number on Roll
 341 L
 570 L
 571 L
 315 M
 337 M
 365 M
 316 O
 539 P
 396 R
 312 S
 324 S
 379 S
 393 S
 415 S
 433 S
 306 W
 Part I
 398 Br
 397 Br
 524 Co

CENTRE WARD POLLING SUB-DIVISION NO. 3

Number on Roll	NAME	Juv.	BLOCK	LOT.	STREET	Desc't'n.	P.O. MARK
341	Lalonde, Margaret.....	15	pt 84	Market			1
570	Lawless, Edith.....	31	pt 7	King			1
571	Lawless, Rosabella.....	31	pt 7	King			1
315	McElhinney, Jane.....	31	pt 71	Market			1
337	McCullough, Mary A. . .	15	pt 84 and o p	Market			1
365	McDonald, Amelia.....	15	79, 80	Pine and Garden			1
316	Olds, Martha J.	31	pt 71	Market			1
539	Patrick, Ann.	31	pt 122, and o p	Market			1
396	Raney, Adeline.....	15	pt 93	James			1
313	Simpson, David.....	31	pts 68, 70	Market			4
324	Smart, Sarah.....	31	77	Market			5
378	Smith, John.....	15	pt 91	James and Bethune			1
303	Schofield, Janet.....	15	pt 92	James			1
415	Stephenson, Ann.....	15	pt 74	Park and Pine			1
423	Smart, James.....	15	pt 4 and o p	King			1
306	Webster, Eliza.....	31	pt 58	James			1

Part III.—Persons entitled to vote at Elections to the Legislative Assembly only.

396	Briggs, John H. A.....			at John Briggs'	m f	1
397	Briggs, Herbert W.....			at John Briggs'	m f	1
524	Copeland, James.....			at Susan Heck's	m f	1

CENTRE WARD POLLING SUB-DIVISION NO. 2

Number on Roll	NAME	Juror	BLOCK	LOT	STREET	Desc't'n	P.C. Addr.
514	Dickey, William J.....				at Charles Bate's	m f	1
549	Dickson, James D.....				at Wm. Leekie's	m f	1
416	Fields, William A.....				at Alphonse Field's	m f	1
293	Gilts, G. Clifton.....				at John G. Giles'	m f	1
291	Gates, Henry C.....				at Rossie Gates'	m f	1
376	Hunter, William.....				at Geo. Hunter's	m f	1
409	Jackson, Joseph.....				at Stefan Jackson's	m f	1
420	Jones, Obien.....				at Bedford T. Jones'	m f	1
334	Kemp, G. A.....				at Bank Montreal	m f	1
862	Levis, Anthony.....				at John Kneen's	m f	1
297	Pennoek, John.....				at W. H. Pennoek's	m f	1
442	Power, John.....				at Robt. Sheridan's	m f	1
1006	Powell, Winiam M.....					m f	1
348	Reynolds, Walter.....				at S. G. Reynold's	m f	1
354	Rudd, Alfred.....				at G. A. Rudd's	m f	1
366	Worsley, Wesley M.....				at Amelia McDonald's	m f	1

TH

No. 1, F
NoPoll
the centr

Person

Number
on Roll478 An
493 Ar
494 Ar
495 Ar
644 An285 Bl
393 Be
394 Bl
421 Bl
422 Bl
459 Be
473 Be
476 Bl
484 Bl
500 Be
550 Be
553 Be
594 Be
597 Be
61

VOTERS' LIST, 1892.

MUNICIPALITY OF THE TOWN OF BROCKVILLE

SCHEDULE OF POST OFFICES:

No. 1, Brockville. No. 2, Carleton Place. No. 3, Perth. No. 4, Toronto. No. 5, Kitley.
No. 6, North Augusta. No. 7, Ottawa. No. 8, North Bay. No. 9, St. Paul, Missn.

EAST WARD.

Polling Sub-division No. 1, comprising all that portion of the said Ward lying North of the centre of James Street.

PART I.

Persons entitled to vote at both Municipal Elections and Elections to the Legislative Assembly.

Number on Roll	NAME.	Jurors.	BLOCK	LOT.	STREET.	Desc't'n.	P.O. Addr.
475	Ashton, Francis		16	9	Pearl	m f, o	1
493	Armour, Andrew		20	pt 2	Pearl	m f, o	1
494	Armour, Robert		20	pt 2	Pearl	m f, o	1
495	Armour, Samuel		20	pt 2 and o p	Pearl	m f, o	1
645	Anderson, James		31	pt B	Charles	m f, o	1
285	Bishop, Joshua		3	pt B	Pearl	m f, oo	1
393	Boal, Lorenna		3	pt 5	Blake	m f, o	1
394	Bisell, George W.		24	1 to 4 and o p	Bartholomew	m f, o	1
421	Blair, Nelson		19	pt 49	Sophia	m f, oo	1
422	Blair, James		19	pt 49	Sophia	m f, oo	1
459	Barris, Joseph		16	15	Brook	m f, o	1
473	Brockhall, William		16	pt 7	Pearl	m f, oo	1
476	Baine, Francis		16	10	Pearl	m f, o	1
484	Birch, Moss		18	3, 4 and pt 5	Pearl	m f, o	1
500	Buckingham, Edward		20	pt 15 and o p	Park	m f, o	1
550	Burrows, Jacob		26	1	Park and Front	m f, o	1
552	Buckingham, William		25	2	Front	m f, o	1
594	Bull, Abraham		26	3 and o p	Front	m f, o	1
594	Bull, Arthur C.		19	2	Park	m f, oo	1
597	Bull, Edward		19	4	Park	m f, oo	1
611	Bull, William		19	8	Charles	m f, oo	1

EAST WARD POLLING SUB-DIVISION NO. 1.

Number on Roll	NAMR.	Jura.	BLOCK	LOT.	STREET.	Desc't'n	P.O. Addr.
617	Bramley, Henry.....		37	pt A-	Charles	m f, o	F
625	Bell, Robert.....		21	pt A	Charles	m f, o	1
647	Barr, Frederick W.....		21	7	Charles	m f, o	1
678	Briggs, George M.....	j	15	pt 192	Pearl	m f, oo	1
688	Briggs, John.....		15	pt 168	James	m f, o	1
694	Baker, George W.....		15	pt 169	James	m f, oo	1
704	Beatty, Thomas.....		15	pt 194 and o p	Ormond	m f, o	1
379	Connors, George H.....		3	3,4,pt 15,13,14	Bennett	m f, o	1
291	Cowan, Brook.....	j	3	pt A	Blake	m f, o	1
374	Cater, William.....		7	pt B and o p	Bartholomew	m f, o	1
375	Craig, Thomas.....	j	7	pt B	Bartholomew	m f, o	1
376	Cosgrove, James.....		7	2	Bartholomew	m f, o	1
432	Champaigne, John.....	j	16	A	Bartholomew	m f, oo	1
435	Coons, William E.....		16	31	Barthol. & Charles	m f, o	1
447	Oleary, John.....		16	28	Charles East	m f, oo	1
490	Carruthers William T.....		25	4	Pearl	m f, o	1
507	Chase, Abner.....	j	26	52, 53	Park	m f, oo	1
543	Craig, Philip.....		26	29	Elm	m f, oo	1
572	Crawford, Daniel.....		25	2	Park	m f, oo	1
588	Carr, John.....		19	3, 4	Park	m f, oo	1
*15	Clintterback, James.....		21	pt A	Charles	m f, o	1
648	Cavanagh, Patrick.....		21	1, 2, 3	Park	m f, o	1
658	Cole, John K.....		20	33	Emma	m f, o	1
666	Coskeran, John.....	j	20	28	Emma	m f, o	1
672	Clark, David.....	j	15	pt 194	Pearl	m f, o	1
692	Caldwell, William.....		15	pt 169	James	m f, oo	1
699	Colecock, Thomas F.....		15	pt 167	Ormond	m f, oo	1
701	Curry, Charles.....		15	pt 167	Ormond	m f, oo	1
706	Carr, George.....		15	pt 194	Ormond	m f, oo	1
712	Chapman, Benjamin.....		15	pt 196	Ormond	m f, o	1
713	Chapman, Thomas.....		15	pt 195	Ormond	m f, o	1
723	Connell, Cornelius.....		13	7	Hill	m f, o	1
736	Cosmitt, Germain.....		12	A and o p	Hill & Barthol'm w	m f, o	1
408	Doran, Charles.....		19	62	Sophia	m f, o	1
425	Dunn, Thomas.....	j	19	48	Sophia	m f, o	1
454	Dowdell, William.....		16	21, 22	Brook	m f, o	1
460	Donevan, James.....		16	16	Brook	m f, o	1
480	Dowley, Richard.....	j	16	12 and o p	Pearl	m f, o	1
481	Dowley, Albert A.....	j	18	8	Pearl	m f, o	1

Number on Roll	P.O. Addr.
491	F
570	1
580	1
594	1
413	1
549	F
575	F
591	F
685	F
686	F
443	F
524	F
534	F
661	F
667	F
680	F
724	F
358	G
369	G
630	G
606	G
626	G
644	G
720	G
725	G
160	H
368	H
437	H
438	H
430	H
509	H
623	H
633	H
264	H

EASTWARD POLLING SUB-DIVISION NO. 1.

Desc't'n.	P.O. Addr.	Number on Roll	NAME	Jurors.	BLOCK	LOT.	STREET.	Desc't'n.	P.O. Addr.
m f, o	1		491 Dale, Arthur.....		20	3	Pearl	m f, o	1
m f, o	1		570 Downey, William.....		26	5	Front	m f, o	1
m f, o	1		590 Driver, George.....		19	pt 15	Farm	m f, o	1
m f, o	1		598 Dickson, Benjamin.....		19	14	Farm	m f, o	1
m f, o	1		412 Elliott, Henry.....		10	59	Sophia	m f, o	1
m f, o	1		549 Eagleson, John.....		26	1	Park and Front	m f, o	1
m f, o	1		575 Eldridge, John.....		25	4	Park	m f, o	1
m f, o	1		591 Elliott, William.....		19	16, 17	Farm	m f, o	1
m f, o	1		683 Elliott, John.....		15	pt 170	Orchard	m f, o	1
m f, o	1		698 Eaving, William L.....		15	pt 169	James	m f, o	1
m f, o	1		443 Flint, Samuel.....		6	36 and o p	Charles East	m f, o	1
m f, o	1		524 Flora, George.....		26	42	Amy	m f, o	1
m f, o	1		534 Fox, George.....		20	pt 30	Amy	m f, o	1
m f, o	1		661 Fox, Charles C.....		20	pt 31	Emma	m f, o	1
m f, o	1		667 Farr, William.....		15	pt 192 and o p	Pearl	m f, o	1
m f, o	1		690 Fletcher, James E.....		15	pt 191 and o p	Pearl and Orchard	m f, o	1
m f, o	1		734 Fletcher, James.....		15	7	Hill	m f, o	1
m f, o	1		358 Gibbons, Robert.....		5	113	Pearl	m f, o	1
m f, o	1		369 Gordon, Robert.....		7	pt 5	Bertholomew	m f, o	1
m f, o	1		536 Greer, Samuel.....		25	19	Amy	m f, o	1
m f, o	1		606 Gowing, Charles L.....		19	pt 7	Park	m f, o	1
m f, o	1		636 Gwynne, Robert.....		21	pt A	Ormond & Charles	m f, o	1
m f, o	1		644 Giffin, William.....		21	pt B and o p	Charles	m f, o	1
m f, o	1		720 Gibbons, Thomas.....		13	pt 10	Hill	m f, o	1
m f, o	1		725 George, John.....		13	6	Hill	m f, o	1
m f, o	1		160 Henry, Albert.....		4	F and o p	North Augusta	m f, o	1
m f, o	1		368 Heather, Richard B.....		5	pt B	Bartholomew	m f, o	1
m f, o	1		437 Harper, Samuel.....		19	45	Sophia	m f, o	1
m f, o	1		438 Harper, Abram.....		19	pt 44	Sophia	m f, o	1
m f, o	1		439 Harper, William.....		19	pt 44	Sophia	m f, o	1
m f, o	1		430 Harding, Thomas J B.....		19	9 to 14	Sophia and Orment	m f, o	1
m f, o	1		509 Humble, Thomas.....		26	37	Park	m f, o	1
m f, o	1		623 Huddleay, William B.....		21	pt A	Charles	m f, o	1
m f, o	1		633 Hannan, Francis.....		21	pt B	Ormond	m f, o	1
m f, o	1		264 Hart, Thomas.....		3	18	South Alley	m f, o	1

EAST WARD POLLING SUB-DIVISION NO. 1.

Number on Roll	NAME	Jurors	BLOCK	LOT.	STREET.	Desc'p'th	P.O. Mark
370	Jacobs, John		7	pt 5	Bartholomew	m f, o	1
391	Jones, Anson		24	23 to 31 & o p	Elm & Central ave.	m f, o	1
465	Jennings, David		16	19	Bartholomew	m f, o	1
511	Johnston, Joshua P.		26	49	Park	m f, oo	1
684	Jackson, Thomas		15	pt 170 and o p	Orchard	m f, o	1
463	Kinsaid, Fordyce L.		16	pt 8 and o p	Bartholomew	m f, o	1
504	Kelly, William		20	17	Park and Emma	m f, oo	1
637	Kerr, William J.		21	pt B	Charles	m f, oo	1
650	Kerr, William H.		20	pt 37 and o p	Charles and Park	m f, o	1
663	Kelly, George		20	30	Emma	m f, o	1
703	Kuhn, Frederick		15	pt 167 and o p	Ormond	m f, o	1
357	Landon, Torrance	J	5	pt B	Bartholomew	m f, o	1
532	LeClaire, Christopher		20	pt 30	Amy	m f, o	1
587	Liteman, William		26	56	Front	m f, o	1
561	Lilly, Rufus		26	pt 9	Front	m f, oo	1
605	LaFavor, William	J	19	pt 7	Park	m f, o	1
630	Lake, James F.		21	pt B	Ormond	m f, oo	1
600	Lowrey, James	J	19	10	Farm	m f, o	1
384	Laughlan, James M.		24	pt 5	Bartholomew	m f, o	1
159	Marrs, William	J	4	F	North Augusta	m f, oo	1
437	Milloy, William		16	33	Charles East	m f, oo	1
483	Moffatt, Benjamin	J	18	C and pt 5	Pearl	m f, o	1
519	Mott, Elijah		26	24	Amy and Park	m f, o	1
520	Marron, James	J	26	23, 26	Amy	m f, o	1
529	Major, Thomas		26	57, 58, 59	Elm	m f, o	1
573	Meads, Harvey	J	25	3	Park	m f, o	1
579	Miller, William J.		23	28 and o p	Park	m f, o	1
597	Murray, John W.		19	13	Farm	m f, o	1
608	Muldoon, John		21	4 and o p	Park	m f, o	1
610	Muldoon, Henry		21	6	Park	m f, o	1
616	Mortimer, Edward		21	pt A	Charles	m f, o	1
70*	Mullin, Richard	J	15	pt 198	Pearl	m f, oo	1
729	Mason, George A.	J	13	3	Pearl and Hill	m f, oo	1

Number on Roll	S
364	M
546	M
555	M
558	M
621	M
622	M
640	M
689	M
717	M
718	M
363	N
416	N
538	N
443	O
456	O
665	O
723	O
728	O
280	P
373	P
383	P
417	P
423	P
439	P
513	P
556	P
563	P
565	P
574	P
698	P
390	R
360	R
371	R

EAST WARD POLLING SUB-DIVISION NO. 1.

75

Number on Roll.	NAME	Jurors	BLOCK	LOT.	STREET	Desc'pt'n.	P.O. Ad'd.
304	McCraeken David.....		5	pt 129	Bartholomew	m f, o	1
346	McDermott, John.....		26	18	Park	m f, o	1
555	McMillan, Joseph.....	J	26	4	Front	m f, oc	1
558	McDermott, George.....		26	6 and pt 7	Front	m f, o	1
621	McTaggart, George.....	J	21	pt A	Charles	m f, oc	1
622	McTaggart Ebenezer.....		21	pt A	Charles	m f, o	1
640	McCarthy, Thomas.....		31	pt B	Charles	m f, oc	1
689	McCullough, David.....	J	15	pt 168	James	m f, o	1
717	McArthur, William.....		15	12 and o p	James	m f, o	1
718	McConkey, John.....	J	15	11	James	m f, oc	1
362	Nelson, James.....	J	3	17	Blake	m f, oc	1
416	Nepper, John.....		19	53, 55	Ormond & Sophie	m f, oc	1
638	Nute, William.....	J	26	14, 15	Amy	m f, o	1
443	O'Flanigan, John.....		16	36	Charles East	m f, oc	1
456	O'Flanigan, Hiram.....	J	16	24	Brook	m f, o	1
665	Owens, Lewis.....	J	20	29	Emma	m f, oc	1
722	Osborne, William H.....		90	pt 13	Hill	m f, o	1
728	Osborne, William.....		13	4	Hill	m f, o	1
286	Parvis, George T.....		3	pt B	Blake	m f, o	1
373	Parks, Francis C.....	J	7	pt B	Bartholomew	m f, oc	1
383	Powley, George H.....		24	C	Bartholomew	m f, o	1
417	Parker, Joseph.....		19	53, 55	Ormond and Sophie	m f, o	1
422	Pollard, George E.....		19	pt 49 and o p	Sophie	m f, o	1
439	Pepper William.....		16	34	Charles East	m f, oc	1
512	Reath, Joseph.....		26	29	Park	m f, o	1
556	Pennock, George.....		28	4	Front	m f, o	1
563	Pratt, Elias.....		26	pt 9	Front	m f, o	1
565	Pollard, George.....		26	11	Front and Elm	m f, o	1
574	Park, John.....	J	26	3	Park	m f, o	1
698	Page, William.....		19	12	Farm	m f, o	1
990	Rath, Henry.....	J	3	pt A and o p	Pearl	m f, o	1
340	Randor, John C.....		5	pt 3	Pearl	m f, oc	1
374	Rooney, James.....	J	7	pt 5	Bartholomew	m f, o	1

EAST WARD POLLING SUB-DIVISION NO. 1.

Number on Roll	NAME	Jurat	BLOCK	LOT	STREET	Desc't'n	P.O. Addr.
378	Race, Charles	1	pt A		Bartholomew	m f, oc	1
399	Rowledge, Joseph	19	11		Farm	m f, o	1
603	Ranger, John	19	8		Farm	m f, oc	1
628	Reynolds, William J.	19	pt A		Ormond	m f, oc	1
453	Reynolds, James	19	pt 19, 20		Barthol'w & Brook	m f, o	1
177	Sherwood, William	8	E and o p		Kesler & N Augusta	m f, o	1
281	Shipman, Ezekiel	3	pt B and o p		Pearl and Blake	m f, o	1
284	Shipman, Isaac	8	pt B		Pearl	m f, o	1
381	Sutton, Mark	9	7, 8		Bartholomew	m f, oc	1
382	Sutton, John	9	7, 8		Bartholomew	m f, o	1
385	Sunderland, Thomas	24	pt 5		Bartholomew	m f, oc	1
469	Stewart, James	15	pt 8		Bartholomew	m f, oc	1
547	Spicer, Amos	26	17		Park	m f, oc	1
560	Savage, Jeremiah	28	8		Front	m f, o	1
569	Simpson, Benjamin B.	25	6		Front	m f, o	1
576	Sanford William	25	15		Park	m f, o	1
604	Seymour, James	19	6		Farm and Park	m f, o	1
642	Smith, Erastus	21	pt B		Charles	m f, oc	1
653	Smith, Reuben	20	36		Emma	m f, o	1
668	Stagg, John	30	18 to 20		Emma and Ormond	m f, o	1
714	Smith, William	15	166		James and Ormond	m f, o	1
716	Snider, Herbert E.	15	12		James	m f, oc	1
441	Thompson, Samuel	35	16 and o p		Charles East	m f, o	1
498	Tuggart, James	30	pt 15		Park	m f, oc	1
564	Thompson, Alexander	36	10		Front	m f, o	1
657	Turner, James	20	33		Emma	m f, oc	1
659	Thalick, William H.	30	32		Emma	m f, o	1
733	Tracy, James	13	pt 5		Hill	m f, o	1
453	Venas, John	16	pt 19, 20		Barthol'w & Brook	m f, oc	1
639	Vasey, Patrick	21	pt U		Charles	m f, o	1
271	White John	3	20, 23, 34		Murray	m f, o	1
272	White, George	3	pt A		Pearl	m f, oc	1
366	Wright, Arey S.	5	128		Bartholomew	m f, o	1

Number on Roll	
392	W
410	W
477	W
516	W
518	W
526	W
612	W
634	W
655	W
660	Y
673	Y
453	Bu
479	Bl
496	Bl
709	Bu
411	Co
433	Cr
485	Co
493	Co
603	Co
674	Co
261	D
263	D
487	F
506	F
517	F
581	F
583	F
662	F

EAST WARD POLLING SUB-DIVISION NO. 1.

77

Number on Roll.	NAME.	Javon.	BLOCK.	LOT.	STREET.	Desc'pt'n.	P.O. Adm'n.
392	White, Henry		24	4 to 13	Bartholomew	m f, t	1
410	White, George		19	60	Sophia	m f, oc	1
477	Wilbour, George	j	16	pt 11 and o p	Pearl	m f, oc	1
516	Weymes, Hamilton G.		26	33	Park	m f, o	1
518	White, Alexander		26	25	Park	m f, o	1
526	White, Henry		26	50	Amy	m f, o	1
612	Webster, Robert		31	8	Charles	m f, o	1
634	Woods, Thomas		21	pt B and o p	Ormond & Charles	m f, o	1
655	Wright, John		20	35	Emma	m f, o	1
660	York, John		20	pt 31	Emme	m f, o	1
673	Young, Christopher		15	pt 194	Pearl	m f, o	1

Part II.—Persons entitled to vote at Municipal Elections only.

453	Burris, Catherine		16	15	Brock	oc	1
479	Blaine, Bertha		16	pt 11 and o p	Pearl	o	1
496	Blair, Eliza		15	pt 169	James	o	1
709	Buell, Jacob D.		15	pt 196	Pearl	o	1
411	Cook, Mary		18	60 and o p	Sophia	o	1
433	Crawford, Samuel		16	A	Bartholomew	o	
485	Cook, Catherine		18	2 and pt 1	Pearl and Ormond	o	1
493	Cameron, Isabella		20	pt 2	Pearl	oc	1
603	Cato, Charles		19	8	Farm	o	2
674	Carmody, Bridget		15	pt 193	Pearl	oc	1
261	Donaldson, Margaret		3	pt 15, 16	Blake	o	1
263	Leitreck, John		3	17	Blake	o	3
487	Ford, Alexander		18	10 to 49 in.	Ormond and Brock	o	4
506	Feeley, Jane		27	8, 9	Park and Central	o	1
517	Faley, Mary		26	31, 32	Park and Amy	o	1
533	Francis, Sarah		19	1	Park	o	1
662	Fox, Jane		20	pt 31	Emma	o	1

EAST WARD POLLING SUB-DIVISION NO. 1.

Number on Roll	NAME	Jura.	BLOCK	LOT.	STREET.	Desc'pt'n.	P.O. Addr.
614	Godkin, Lydia.....	26	41		Park	o	1
614	Gunn, Sarah.....	21	pt A		Charles	o	1
698	Godkin, Frances.....	18	pt 167		James	o	1
741	Horan, Mary.....	6	A		North Augusta	oc	1
439	Henton, Eliza.....	16	32		Charles East	o	1
449	Hackett, Anabella....	16	30		Charles & Barthol'w	oc	1
548	Higgins, Mary A.....	26	17		Park	o	1
667	Hunter, Patrick.....	20	27		Emma	o	1
700	Hudson, Albert T.....	15	pt 167		James and Ormond	u	2
711	Hannab, Eliza.....	18	pt 196		Pearl and Ormond	o	1
393	Joynt, John B.....	24	4 to 13		Bartholomew	o	5
461	Johnston, Jane.....	16	pt 18		Brook	oc	1
482	Jones, George.....	18	7		Pearl	o	4
715	Jones, William H.....	15	165		James	o	1
734	Jacobs, Ann.....	13	pt 5		Hill	o	1
173	Leavitt, Eliza Ann....	4	A		First Avenue	o	1
362	May, Martha.....	5	pt 3		Pearl & Barthol'w	oc	1
418	Mopell, Catherine....	19	52		Sophia	o	1
562	Miller, Thomas.....	26	pt 9		Front	o	6
613	Montgomery, Elizabeth.	21	pt A		Charles	oc	1
434	McLean, Henry.....	17	16 to 23		Osment	o	4
451	McBratney, Julia.....	16	29 and o p		Bartholomew	o	1
326	Pool, Robert.....	24	pt 5		Bartholomew	o	7
627	Pennock, Alfred.....	21	pt A		Ormond & Charles	o	8

Number on Roll	NAME	Jura.	BLOCK	LOT.	STREET.	Desc'pt'n.	P.O. Addr.
363	Re...						
379	Re...						
462	Re...						
535	Re...						
165	Se...						
395	Sm...						
501	St...						
615	Se...						
685	Sm...						
731	Sh...						
676	Tr...						
687	Th...						
692	Ta...						
681	W...						
632	W...						
Part II							
646	An...						
397	Bl...						
426	Br...						
619	Br...						
618	Br...						
399	Bl...						
396	Ca...						
581	Ch...						
706	Ch...						
737	Co...						

EAST WARD POLLING SUB-DIVISION NO. 1.

79

Number on Roll	NAME	Block	LOT.	STREET.	Desc't'n.	P.O. Addr.
1	363 Reynolds, Anna.....	5	C	Bartholomew	o	1
1	379 Reynolds, James.....	7	pt A	Bartholomew	o	1
1	462 Roney, William.....	16	pt 18 and o p	Brook	o	
	530 Raddick, Edward.....	26	pt 30	Amy	o	7
1	165 Senkler, Albert E.....	8	O and o p	North Augusta	o	9
1	395 Smart, George B.....	17	6 and 7	Bartholomew	o	1
1	501 Stephenson, Lilly.....	20	16	Park	o	1
	515 Secor, Harriet B.....	26	40	Park	o	1
2	585 Smith, Jane.....	19	2	Park	o	1
1	751 Shinnich, Annie.....	13	pt 10	Hill	cc	1
5	676 Troy, Margaret.....	15	pt 192	Pearl	o	1
1	687 Thomas, Margaret.....	15	pt 168	James	cc	1
4	693 Taggart, Charles F.....	15	pt 169	James	o	
1	681 Ward, Emma.....	15	pt 191	Orchard	cc	1
1	632 Wilkinson, Charlotte ..	15	pt 191	Orchard	o	1

Part III. — Persons entitled to vote at Elections to the Legislative Assembly only.

1	646 Anderson, James E.			at Jas. Anderson's	m f	1
6	397 Blair Joshua.....	17	pt 5	Sophia	m f, o	1
1	426 Brennan, Martin.....	19	46, 47	Sophia	m f, o	1
	619 Bramley, Henry.....			at Henry Bramley's	m f	1
4	618 Bramley, Fred.....			at Henry Bramley's		1
1	399 Blair, Nelson jr.....	17	4	Sophia		1
	396 Caldwell, John.....	19	66	Sophia	m f, o	1
7	581 Churchill, George.....			at Ella Redlow's	m f	1
8	706 Carr, William.....			at George Carr's	m f	1
	757 Cassitt, Charles H.....			at G. M. Cassitt's	m f	1

EAST WARD POLLING SUB-DIVISION NO. 1.

Number on Roll	NAMR	Jura	BLOCK	LOT.	STRENT.	Desc'p'n.	P.O. Adm'n
523	Davidson, David.....	26	39		Amy	m f	1
550	Eagleston, William.....				at John Eagleston's	m f	1
505	Fox, Robert.....	27	11, 12, 13		Park and Central	m f, o	1
533	Flora, Felix.....	28	pt 30		Amy	m f, o	1
278	Fraser, John B.....	3	5, 6		Bennett	m f, o	1
537	Greer, James.....	26	20		at John George's	m f, o	1
720	George, Charles.....					m f	1
405	Hardy, Edward.....	19	65		Sophia	m f, o	1
559	Hollister, Edson.....	26	pt 7		Front	m f, o	1
270	Hutcherson, James A..	3	32		Bennett	m f, o	1
420	Johnston, William.....	19	40		Sophia	m f, o	1
466	Jennings, Harry.....				at David Jennings	m f	1
587	Keys, George.....	19	5		Park	m f, o	1
651	Kerr, Charles R.....				at W. H. Kerr	m f	1
664	Kelly, David.....				at George Kelly's	m f	1
656	Keyes, George.....	20	54		Emma	m f, o	1
398	Mopeller, Edward.....	17	pt 5		Sophia	m f, o	1
530	Metcalf, William.....	26	46		Amy	m f, o	1
654	Moore, Oswald.....				at Reuben Smiths	m f	1
540	McDermott, Thomas...	26	12, 13		Elm	m f, o	1
690	McCullough, Thomas...				at D. McCullough's	m f	1
691	McCullough, Charles...				at D. McCullough's	m f	1

Number on Roll

510 N

401 P

444 P

404 S

414 S

503 S

620 S

635 W

409 W

531 W

636 W

EAST WARD POLLING SUB-DIVISION NO. 1

Number on Roll.	NAME	Years	BLOCK	LOT.	STREET.		
510	Nelson, James.....				at Thos Humble's	m f	
401	Pierce, Thomas.....	17	1, 2		Sophia	m f, o	
444	Perry, Bidwell.....	16	25		Charles East	m f, oc	1
404	Stewart, James.....	19	68		Sophia	m f, o	1
414	Sparks, William J.....	19	56		Ormond	m f, o	1
503	Stephenson, Lionel....				at L. Stephenson's	m f	1
630	Suddaby, James.....				at Henry Bramley's	m f	1
636	Woods, George C.....				at Thomas Woods'	m f	1
409	Warwick, John D.....	19	61		Sophia	m f, o	1
531	Wilkinson, Uriah.....	26	25 to 38		Amy	m f, o	1
636	Woods, William J.....				at Thos Woods	m f	1



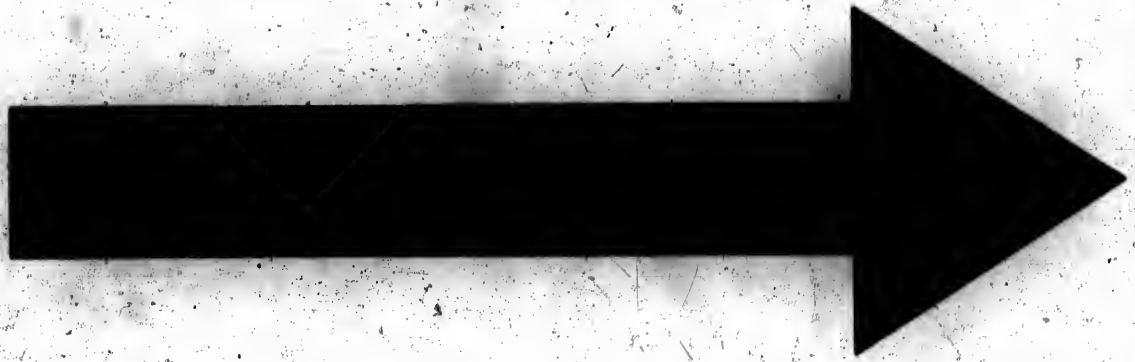

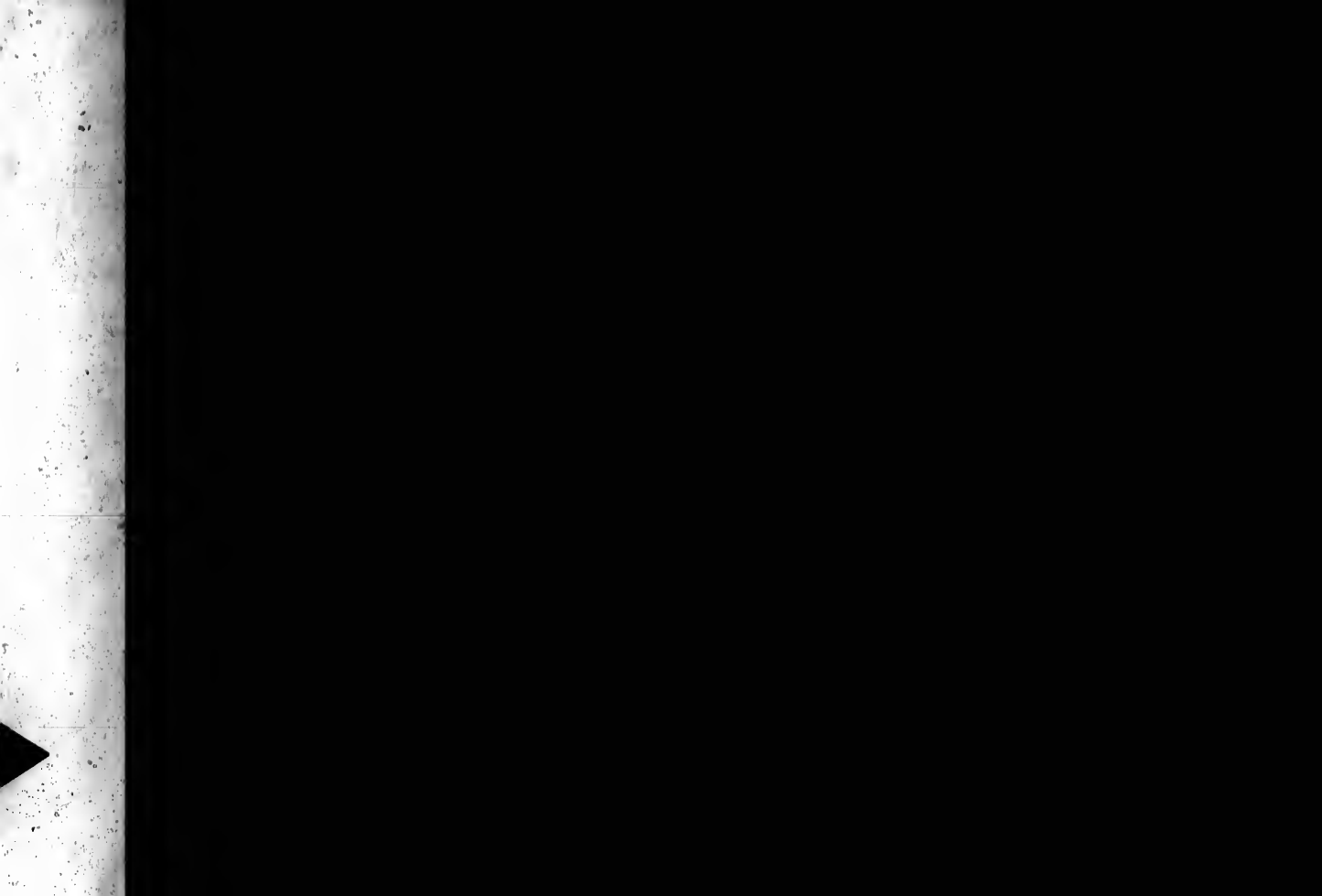

MICROCOPY RESOLUTION TEST CHART

(ANSI and ISO TEST CHART No. 2)



4.5

2.8

2.5

5.0

3.2

2.2

5.6

6.3

3.6

7.1

4.0

2.0

8.0

9.0

10

11.2

12.5

14

16

18

20



APPLIED IMAGE Inc

1653 East Main Street
Rochester, New York 14609 USA
(716) 482-0300 - Phone
(716) 288-5989 - Fax

VOTERS' LIST, 1892.

MUNICIPALITY OF THE TOWN OF BROCKVILLE

SCHEDULE OF POST OFFICES:

No. 1, Brockville. No. 2, Easton's Corners. No. 3, Vancouver, B. C. No. 4, Montreal.
No. 5, Toronto. No. 6, Boston, Mass. No. 7, Prescott. No. 8, Lombardy.
No. 9, St. Paul, Minn.

EAST WARD.

Polling Sub-division **No. 2**, comprising all that portion of the said Ward lying South of the centre of James Street.

PART I.

Persons entitled to vote at both Municipal Elections and Elections to the
Legislative Assembly.

Number on Roll.	NAME.	Jurors.	BLOCK.	LOT.	STREET.	Desc't'n.	P.O. Addr's.
50	Ashley, George E.	j	10	pt 16	King	m f, oc	1
83	Allan, James B.	j	10	pt 59	Water	m f, oc	1
113	Ault, Allan S.	j	10	pt A & 7 & o p	King	m f, o	1
832	Allan, George A.	j	15	pts 130, 131	James	m f, o	1
840	Arnold, John B.	j	15	pt 137	Pine	m f, oc	1
847	Arnold, Richard H.	j	15	pt 67	James	m f, oc	1
980	Allan, Alexander R.	j	15	146, 147	King and Ormond	m f, o	1
739	Burniston, John.	j	15	pt 161	James	m f, o	1
17	Bellisille, John.	j	10	pt 32	Water	m f, oc	1
54	Bowie, Robert.	j	10	pt 64 and o p	King	m f, o	1
68	Baker, John W.	j	10	pt 21	King	m f, oc	1
141	Burns, John.	j	2	H	King and 1st Ave	m f, oc	1
186	Burt, Arthur W.	j	2	pt 4, 5	King	m f, oc	1
235	Bresnan, James.	j	3	42	Murray	m f, o	1
236	Bellisille, Joseph.	j	3	43	Murray	m f, o	1
237	Bellisille, Angus.	j	3	44	Murray	m f, o	1
248	Booth, William H.	j	3	pts 48, 49	Bennett	m f, o	1
297	Bush, Robert A.	j	3	pt 6 and o p	Blake	m f, o	1
319	Barrett, Francis.	j	3	81	Dyer	m f, o	1
329	Beatty, Thomas.	j	3	pt 61	Bennett	m f, oc	1
352	Beach, George W.	j	3	70, 71	Dyer & Barthol'm'w	m f, oc	1

Number on Roll.

781 Br
783 Br
813 Br
814 Br
815 Br
839 Br
842 Br
844 Br
845 Br
860 Br
879 Br

9 Ca
14 Ca
116 Co
135 Co
153 Co
246 Co
257 Co
293 Co
298 Co
302 Ch
311 Ch
313 Co
332 Ca
852 Ca

9 D
29 D
39 D
215 D
385 D
398 D
887 D
897 D

72 E
140 E

EAST WARD POLLING SUB-DIVISION NO. 2

83

Number on Roll	NAME	Jurors	BLOCK	LOT.	STREET.	Desc'pt'n.	P.O. Addr.
781	Barker, Francis.....	j	11	C	Bartholomew	m f, o	1
783	Burns, John.....		11	B	Bartholomew	m f, o	1
813	Bradley, Michael.....	j	15	pt 152 and o p	Ormond	m f, o	1
814	Bradley, Daniel.....	j	15	pt 152	Ormond	m f, o	1
515	Bradley, William.....	j	15	pt 152	Ormond	m f, o	1
839	Brace, William.....		15	pt 137	Pine	m f, o	1
842	Blanchard, Francis.....		15	pt 137	Pine	m f, o	1
844	Beacock David V.....	j	15	134	Orchard	m f, o	1
845	Buell, Charles H.....	j	15	pt 131	Orchard	m f, o	1
860	Bain, William R.....	j	15	pt 96	Park	m f, o	1
879	Blake, Richard.....	i	15	145	King	m f, o	1
2	Campbell, Charles.....	i	10	pt 65	Park	m f, oc	1
14	Cahill, James.....	j	10	pt 65	Water	m f, oc	1
116	Comstock, William H.....		10	12 and o p	King	m f, o	1
135	Christie, William J.....		1	A	King	m f, o	1
153	Cochrane John C T.....		2	pt C and o p	North Augusta	m f, o	1
246	Cormack, John.....	j	3	50	King and Bennett	m f, o	1
257	Caldwell, John.....	i	3	30	Bennett	m f, oc	1
293	Comstock, Edwin P.....	j	3	pt B	Blake	m f, o	1
298	Cowey, William.....		3	pt C	Blake	m f, oc	1
302	Cheatham, William.....		3	pt C	Bartholomew	m f, oc	1
311	Curran, James.....	i	3	75 and o p	Bartholomew	m f, o	1
313	Connors, Patrick.....		3	73	Dyer	m f, o	1
332	Caldwell, Henry.....		3	pts 59, 60	Bennett	m f, o	1
852	Cairns, Hugh.....		5	pt 98	Orchard	m f, o	1
9	Doran, George T.....		10	pt 65	Park	m f, oc	1
29	Dillon, Patrick.....		10	pt 73	Water	m f, oc	1
39	Devine, Edward.....		10	57, 58	Orchard and Water	m f, oc	1
245	Davis, William J.....		3	160	North Augusta	m f, o	1
320	Devine, Peter.....		3	41	Dyer	m f, o	1
385	Dyer, Henry.....	i	3	pt 65	King	m f, o	1
388	Davis, George E.....	j	3	pt 66 and o p	King	m f, o	1
837	Downey, Daniel W.....	j	15	pts 138, 139	Pine	m f, o	1
897	Debyshire, Daniel.....	j	15	pts 45, 46	Pine and Ormond	m f, o	1
72	Easton, George.....		10	pt 23 and o p	King	m f, oc	1
140	Edwards, Walter H.....		2	H	King and 1st Ave	m f, oc	1

Number on Roll.	NAME.	Jurors.	BLOCK.	LOT.	STREET.	Desc'pt'n.	P.O. Addr's
179	Evans, Charles L.....	J	2	pt C	King	m f, oc	1
181	Evans, William H.....	J	2	pt C	King and Cochrane	m f, o	1
247	Eden, Rufus.....	J	3	pts 48, 49	Bennett	m f, oc	1
336	Easton, Robert B.....	J	3	87 1/2	King	m f, o	1
38	Franklin, Archibald H.	J	10	57, 58	Orchard and Water	m f, oc	1
244	Fitzsimmons, Hugh T....	J	3	52	King	m f, o	1
768	Flanigan, John F.....	J	11	14 and pt E	Bartholomew	m f, o	1
790	Fox, John.....	J	11	pt 15	Bartholomew	m f, o	1
876	Foxton, Alexander.....	J	15	pt 140	Orchard	m f, oc	1
115	Gill, John M.....	J	1	13 and o p	King	m f, o	1
123	Gilmour, Thomas.....	J	1	7	King	m f, o	1
178	Grahams, Lawrence.....	J	2	pt C	King	m f, oc	1
225	Gravelle, Thomas.....	J	3	155	Murray	m f, o	1
241	Greer, Samuel.....	J	3	55	Murray	m f, o	1
296	Greer, William.....	J	3	pt C	Blake	m f, oc	1
322	Gilroy, Eli.....	J	3	82	Bennett	m f, oc	1
746	Gordon, Nathaniel.....	J	15	pts 158, 159	James	m f, o	1
760	Gallagher, James.....	J	11	pt 7 and o p	Bartholomew	m f, o	1
806	Gilmour, James H.....	J	11	1 to 4	East Avenue	m f, o	1
869	Gunn, William.....	J	15	pt 140	Pine	m f, oc	1
77	Harris, John.....	J	10	pt 39 and o p	King and Water	m f, o	1
103	Hawkins, William.....	J	10	pt 1	Ford	m f, o	1
107	Healey, Joshua H.....	J	10	pt 1	King and Ford	m f, oc	1
191	Heath, Alexander.....	J	2	7 and o p	North Augusta	m f, oc	1
227 1/2	Hill, John B.....	J	3	pts 25, 26	Murray	m f, oc	1
755	Humble, Christopher....	J	15	pt 161	Wellington	m f, o	1
791	Huddleston, George.....	J	11	pt 15	King & Barthol'w	m f, oc	1
831	Hutcheson, G. Gordon..	J	15	pt 130	James and Orchard	m f, o	1
834	Hutcheson, George.....	J	15	pt 133 and o p	James and Ormond	m f, o	1
884	Howard, John.....	J	15	pt 7	King and Orchard	m f, t	1
738	Hussey, Michael.....	J	11	pt E	James	m f, o	1
767	Jackson, William.....	J	11	pt 13 and o p	Bartholomew	m f, o	1
52	Jackson, William H....	J	10	pt 16 and o p	King	m f, oc	1

Number on Roll.	
85	J
114	J
194	J
230	J
891	J
99	K
157	K
782	K
822	K
851	K
127	L
190	L
206	L
212	L
238	L
253	L
318	L
758	L
811	L
26	M
61	M
63	M
200	M
201	M
207 1/2	M
211	M
213	M
228	M
251	M
252	M
350	M
351	M
758	M
772	M
795	M
843	M
871	M
891	M

EAST WARD POLLING SUB-DIVISION NO. 2

85

P.O. Addr's	Number on Roll	NAME	Juror	BLOCK	LOT.	STREET.	Desc'pt'n.	P.O. Addr's
oo	85	Jento, Timothy.....		10	pts 37, 38	Water	m f, o	1
o	114	Jackson, Henry F. J. . . .		1	14	King	m f, o	1
oo	194	Jobling, Edward.....				at A Heath's	m f, in	1
o	230	Jacobs, Robert.....		3	pt 40	Murray	m f, oc	1
	891	Jones, David B.....		15	pt 45 and o p	Park and Pine	m f, o	1
oo	99	King, William.....		10	pt 34	Orchard	m f, oc	1
o	157	Keefer, Morton J.....		2	A	Keefer & N Augusta	m f, oc	1
o	782	Kelly, Timothy.....	j	11	B	Bartholomew	m f, oc	1
oo	822	Kohl, Ernest F.....	j	15	36	Pine	m f, oc	1
	851	Kearns, Thomas.....		15	pt 98	Orchard	m f, o	1
o	127	Lees, William.....		1	5	King	m f, oc	
oo	190	Leverett John B.....	j	3	1, 2, 3	King & N Augusta	m f, o	1
o	206	Laundry, Andrew.....	j	3	165	Victoria & Murray	m f, oc	1
o	212	LeClair, Adolphus.....		3	161	Victoria & N Augu	m f, oc	1
oo	238	Leger, John.....	j	3	45	Murray	m f, o	1
oo	253	Laroque, Alexander.....		3	pt 46	Bye Alley	m f, o	1
o	318	Laroque, William.....		3	80	Dyer	m f, o	1
oo	788	Louis, Robert.....	j	11	pt 17. 18 & o p	Bartholomew	m f, o	1
o	811	Leunox, Samuel.....		15	pt 152	Ormond	m f, oc	1
oo	26	Markey, John.....		10	pt 73	Park and Water	m f, oc	1
	61	Manhard, Solomon.....	j	10	19	King	m f, oc	1
	63	Merrill, Augustus H....		10	20	King	m f, oc	1
o	200	Murray, John.....	j	3	58 and o p	King & N Augusta	m f, oc	1
oo	201	Murray, Patrick J.....	j	3	58	King & N Augusta	m f, o	1
oo	2074	Moulden, Henry.....		3	163	Victoria	m f, oc	1
oo	211	Miller, William.....		3	162	Victoria	m f, o	1
oo	213	Miller, Alexander.....		3	161 and o p	Victoria & N Augu	m f, o	1
oo	228	Morrison, William.....		3	25, 26 & o p	Murray	m f, o	1
oo	251	Malette, Joseph.....		3	47	Bennett	m f, o	1
o	252	Malette, Julien.....	j	3	36	Bennett & Bye Alley	m t, o	1
o	350	Murray, Alexander L....		3	pt 69	Bartholomew	m f, o	1
o	351	Murray, George B.....		3	pt 67	Bartholomew	m f, o	1
o	758	Matheson, Duncan.....	j	11	9, 10, 11	Wellington	m f, o	1
o	772	Mott, George W.....		11	pt 4 and o p	Wellington	m f, o	1
o	795	Marrow, John.....		11	10	East Avenue	m f, oc	1
o	843	Marshall, V. Reussaler	j	15	136 and o p	Pine and Orchard	m f, o	1
o	871	Murphy, Thomas.....		15	pt 140 and o p	Pine & Orchard	m f, o	1
oo	894	Mansell, Isaac J.....	i	15	pt 69	Park	m f, oc	1

Number on Roll.	NAME.	Jurors.	BLOCK	LOT.	STREET.	Desc'pt'n.	P.O. Addr'.
51	McMullen, John.....		10	pt 1G and o p	King	m f, o	1
93	McHenry, Roderick C.	j	10	pt 34	Water and Orchard	m f, oc	1
96	McDougall, George D..	j	10	pt 34	Orchard	m f, oc	1
216	McEathron, John.....		3	159	North Augusta	m f, oc	1
240	McMullen, Thomas....		3	56	King and Murray	m f, o	1
256	McGarrigle, Edward...		3	pt 27	South Alley	m f, o	1
315	McCord, Joshua.....		3	74	Dyer	m f, oc	1
316	McFarland, Daniel....		3	74 and o p	Dyer	m f, o	1
343	McMillan, William....		3	pt 68 and o p	Bartholomew	m f, o	1
741	McMillan, Angus.....	j	15	pt 161	James	m f, oc	1
749	McDonnell, James D..		15	pt 158, 159 & o p	Wellington	m f, o	1
838	McKee, Henry.....	j	15	pts 138, 139	Pine	m f, o	1
857	McLennan, John G....		15	pt 95	Park	m f, o	1
294	Nixon, George.....	j	3	pt B	Blake	m f, oc	1
325	Noyce, Charles.....	j	3	pt 62	Dyer and Bennett	m f, o	1
300	O'Toole, John.....		3	pt C	Blake	m f, oc	1
744	Osborne, William....		15	pt 160 & o p	Wellington	m f, o	1
753	Osborne, William H...		15	pts 160, 161	Wellington	m f, o	1
155	Price, Charles.....	j	2	A	Keefer	m f, oc	1
327	Pearl, Henry.....	j	3	pt 61	Bennett	m f, o	1
759	Peppin, Charles.....	j	11	pt 7	Wellington	m f, oc	1
770	Picken, David.....		11	5, 6 and o p	Wellington	m f, o	1
46	Ryan, John.....		10	17 and o p	King and Orchard	m f, oc	1
144	Richardson, William..		2	9	Keefer	m f, oc	1
797	Reynolds, James.....		11	11	East Avenue	m f, oc	1
810	Reynolds, Edmund J..		15	184	King and Ormond	m f, o	1
4	Shipman, Ezra.....		10	pt 65	Park	m f, oc	1
34	Shields, George E....		10	pt 73 and o p	Water	m f, t	1
92	Steben, Frederick B...	j	10	pt 34	Water	m f, o	1
104	Spellman, John.....	j	10	pt 1	Ford	m f, o	1

Number on Roll.	P.O. Addr'.
145	Sou
185	She
187	She
189	She
210	Spe
234	She
245	Ste
305	Spe
317	She
339	Silv
353	St
747	St
750	Sut
752	Sin
756	She
763	Ste
765	Ste
785	Sw
850	See
858	Sm
861	Sta
864	Sn
11	To
32	To
243	To
333	To
344	Ti
347	Ti
754	Ti
828	Ta
882	Ti
890	Ta
87	V
255	V
40	W
59	W

EAST WARD POLLING SUB-DIVISION NO. 2.

87

Number on Roll.	NAME.	Jurors.	BLOCK.	LOT.	STREET.	Desc'pt'n.	P.O. Addr'n.
145	Southworth, Stephen J.		2	9	Keefer	m f, o	1
186	Sheridan, Thomas		2	pt 4, 5	King	m f, o	1
187	Sheridan, Robert		2	pt 4, 5	King	m f, o	1
189	Sheridan, James		2	pt 4	King	m f, o	1
210	Sparks, Robert	j	3	162	Victoria	m f, oc	1
234	Sheridan, Owen		3	42	Murray	m f, oc	1
245	Stevens, Cornelius		3	51	King	m f, o	1
305	Sparham, Terrence	j	3	pt C	Bartholomew	m f, oc	1
317	Sherwood, Thomas		3	79	Dyer	m f, o	1
339	Silver, Moses	j	3	pt 66	King & Bartholo'w	m f, oc	1
353	Stephenson, William		3	70, 71	Dyer & Bartholo'w	m f, o	1
747	Simpson, Charles E.	j	15	pt 159, 160	James	m f, o	1
750	Sutherland, William	j	15	pt 159	Wellington	m f, oc	1
752	Simpson, William	j	15	pts 160, 161	Wellington	m f, oc	1
756	Sheridan, Henry	j	11	12	Wellington	m f, o	1
763	Sheridan, James	j	11	pt 8	Bartholomew	m f, oc	1
765	Stevenson, Andrew	i	11	pt 8	Bartholomew	m f, oc	1
785	Sweeney, John T.		11	pts 17, 18	Bartholomew	m f, oc	1
850	Seaman, Edward	j	15	pt 97	Orchard	m f, o	1
858	Smith, James D.		15	pt 95	Park	m f, oc	1
861	Starr, Gordon A.		15	pt 95 and o p	Park and James	m f, o	1
864	Snider, George R.		15	pt 96	James	m f, o	1
11	Todd, Jonathan	j	10	pt 65	Park and Water	m f, oc	1
32	Todd, John	i	10	pt 73	Water	m f, oc	1
243	Tompkins, George		3	53	King	m f, o	1
333	Tompkins, William G.	j	3	pts 59, 60	King and Bennett	m f, o	1
344	Tighe, John, sr.		3	pt 69	Bartholomew	m f, oc	1
347	Tighe, John, jr.		3	pt 68	Bartholomew	m f, oc	1
754	Timlick, James	j	15	pt 161	Wellington	m f, oc	1
828	Taylor, Francis D.		15	pt 163	Ormond	m f, oc	1
882	Tilly, Allan	j	15	pt 7	Orchard	m f, oc	1
890	Tapley, Edward	j	15	pt 69	King	m f, oc	1
87	Veance, Paul	j	10	pt 37	Water	m f, o	1
255	Vanalstine, Matthew		3	pt 27	South Alley	m f, oc	1
40	Winters, James		10	57, 58	Orchard and Water	m f, oc	1
59	Wood, John		10	pt 18	King and Orchard	m f, oc	1

EAST WARD POLLING SUB-DIVISION NO. 2.

Number on Roll	NAME	Jurors	BLOCK	LOT.	STREET.	Desc't'n.	P.O. Addr.
60	Wood, John F.		10	pt 18 and o p	King and Orchard	m f, o	1
70	Williams, James.		10	pt 22 and o p	King	m f, oc	1
110	Watson, James G.	j	10	pt 5	King	m f, oc	1
122	Walsh, James M.	j	1	8	King	m f, o	1
142	Whittier, Charles.		2	H	King and 1st Ave	m f, oc	1
195	Wright, James.		2	8	North Augusta	m f, o	1
219	Walsh, Thomas.	j	3	158	N Augusta & Blake	m f, oc	1
226	Whitney, George A.		3	164	Murray	m f, o	1
227	Wilson, George.	j	3	pt 25	Murray	m f, o	1
259	White, Frank.		3	29	Bennett and Blake	m f, oc	1
326	Wood, Abram.	j	3	pt 62	Bennett	m f, o	1
836	Weatherhead, George H.	j	15	pts 138, 139	Pine and Ormond	m f, o	1
849	Wilkie, Stephen A.	j	15	pt 67 and o p	James and Orchard	m f, o	1
868	Wood, James.	j	15	141	Pine	m f, o	1
878	Webster, George R.		15	144	King and Orchard	m f, o	1
131	Younge, James.		1	B	King	m f, oc	1
793	York, Edward.		11	pt 16	King	m f, o	1
794	York, William.		11	pt 16	King	m f, oc	1

Part 11.—Persons entitled to vote at Municipal Elections only.

108	Atkinson, Elizabeth.		10	4	King	o	1
111	Arnold, John B.		10	pt 5	King	o	2
134	Abbott, Harry.		1	1	King	o	3
42	Beique, E. L.		10	57, 58	Orchard and Water	o	4
792	Bell, Julia.		11	pt 15	King & Barthol'w	o	1
874	Butterfield, Jemima.		15	pt 140	Orchard	oc	1
69	Comstock, Kate L.		10	pt 21	King	o	1
119	Clayes, Catherine.		1	9, 10	King	o	1
126	Cook, Richard P.		1	5	King	o	3
147	Crawford, Susan.		2	pt E & F & o p	Keefe	o	1
747	Cook, Sarah.		15	158, 159, pt 157	James	o	1
777	Curran, Mary.		14	pt 2	Wellington	o	1
856	Chaffey, Janet.		15	129	Park	o	1

RACE WARD POLLING SUBDIVISION NO. 2

P.O. Address		Number on Roll	NAME	Jurors	BLOCK	LOT	STREET	Desc'pt'n	P.O. Address
o	1	205	Devia, Martha.....	3	57		King and Murray	o	1
oc	1								
o	1								
oc	1	74	Easton, George C.....	10	pt 23 and o p		King and Ford	o	
o	1	180	Evans, Martha.....	2	pt 6		King & Cochrane	oc	1
oc	1	862	Elwood, Mary.....	15	pt 96		James	oc	1
o	1								
oc	1								
o	1	6	Fuller, Mary A.....	10	pt 65		Park	oc	1
o	1	118	Fields, Mary A.....	1	11		King	o	1
o	1	232	Finton, Margaret.....	3	pt 41		Murray	oc	1
o	1	233	Finton, Bridget.....	3	pt 41		Murray	o	1
o	1								
oc	1	224	Gillerin, Mary.....	3	152		Murray	o	1
oc	1	892	Glasford, Eliza.....	15	pt 69 and o p		King	o	1
o	1								
o	1	88	Hughes, Margaret.....	10	36		Water	o	1
o	1	106	Healey, Annie, M.....	10	pt 1 and o p		Ford	o	1
o	1	146	Harris, Sarah.....	2	pt E and F		Keefer	oc	1
o	1								
o	2	129	Jones, Beverly.....	1	3, 4		King	o	5
o	3	130	Jones, Reginald H.....	1	B		King	o	6
o	3	784	Johnston, Ellen.....	1	A		Bartholomew	o	1
o	4								
o	1	156	Keefer, Rosalie E.....	2	A		Keefer	o	1
o	1	883	King, Laura A.....	15	pt 7		Orchard	o	1
o	1	886	King, Hannah.....	15	pt 6 and o p		King	o	1
o	1								
o	3	41	Leduc, Joseph.....	10	57, 58		Orchard & Water	o	4
o	1	125	Lewis, Mary L.....	1	5		King	oc	1
o	1	183	Lane, Rufus.....	2	pt C		King	o	7

Number on Roll	NAME	Jurors	BLOCK	LOT.	STREET.	Desc'pt'n.	P.O. Addr's
143	Mattice, Caro J.....		2	H	1st Avenue	o	
757	Matheson, Elizabeth....		11	9, 10, 11	Wellington	oc	1
831	Mallory, Louisa.....		15	pts 130, 131	James	o	1
94	McHenry, Margaret....		10	pt 34	Water and Orchard	o	1
152	McDonald, Herbert S..		2	pt D and o p	King	o	1
773	McParland, Mary.....		11	pt 3 and o p	Wellington	o	1
795	McKenney, William F..		11	10	East Avenue	o	8
796	McKenny, James T....		11	10	East Avenue	o	8
312	O'Donnell, Rose.....		3	72	Barthol'w & Dyer	o	1
124	Patrick, Ann.....		1	61	King	o	1
36	Ryan, William.....		10	pt 73	Water	o	5
89	Rooney, Kate.....		10	36	Water	o	1
133	Reynolds, Samuel.....		1	2 and o p	King	o	1
842	Ross, Mary.....		15	pt 137	Pine	oc	1
109	Simpson, Elizabeth....		10	pt 5	King	o	1
186	Sibbald; Helen A.....		2	pt 4 and o p	King	oc	1
207	Shannon, Mary J.....		3	165	Victoria & Murray	o	1
222	Smith, Maria.....		3	145	N Augusta & Blake	o	1
231	Sharp, Ann.....		3	pt 46	Murray	o	1
242	Stewart, Alexander. .		3	54	King	o	1
830	Stayner, Allan.....		15	pt 183, 187	Ormond & Wellington	o	1
231	Swarthout, Eliza.....		15	pt 130, 131	James	o	1
846	Simpson, Abigail.....		15	pt 97	James	o	1
893	Simpson, Samuel.....		15	pt 69	King and Park	o	1
43	Tourville, Louisa.....		10	57, 58	Orchard and Water	o	4
66	Woods, Mary.....		10	pt 21	King	o	1
789	Worthington, James B.		11	pt 17 and o p	Bartholomew	o	5
859	Worsley, Ellen.....		15	pt 95	Park	o	1
861	Wallbridge, Agnes A.		15	pt 7	Orchard	oc	1

Part II

Number
on Roll.55 Bow
67 Bel16 Cah
117 Cob
121 Cla
304 Che

769 Fla

762 Ga

337 Ho

86 Jer
328 Jol
889 Jef90 Lin
214 Le65 M
372 M

218 M

Part III.—Persons entitled to vote at Elections to the Legislative Assembly only.

Number on Roll.	NAME.	Jurors.	BLOCK	LOT.	STREET.	Desc'pt'n.	P.O. Add'n.
1	55				at R Bowie's	m f	1
1	67					m f	1
1	16				at James Cahill's	m f	1
1	117				at W.H Comstock's	m f	1
8	121					m f	1
8	304				at Wm. Cheatham's	m f	1
1	769				at John Flanigan's	m f	1
1	762				at Jos. Gallagher's	m f	1
5	337				R. B. Easton's	m f	1
1	86				at T. Jento's	m f	1
1	328				at Abram Wood's	m f	1
1	889				at A. Cumming's	m f	1
1	90				at Margaret Hughe's	m f	1
1	214				at A. Seldane's	m f	1
4	65				at A. H. Merrill's	m f	1
1	372				at J. Butterfield's	m f	1
1	218				at J. McEathron's	m f	1

EAST WARD POLLING SUB-DIVISION NO. 2.

Number on Roll.	NAME.	Jurors.	BLOCK	LOT.	STREET.	Desc ^o pt'n.	P.O. Addr ^y
873	Newan, Frederick.....				at J. Butterfield's	m f	1
814	O'Brien, Daniel.....				at Daniel Bradley's	m f	1
815	O'Brien, James.....				at Daniel Bradley's	m f	1
48	Ryan, Patrick.....				at John Ryan's	m f	1
899	Rooney, John.....				at J. Rooney's	m f	1
223	Sheridan, Henry.....	3	154		Blake	m f, o	1
865	Starr, Herbert G.....				at G. A. Starr's	m f	1
346	Tighe, Michael.....				at John Tighe's	m f	1
49	Whalen, John.....				at John Ryan's	m f	1

TH

No. 1, Br

Polling
the centre

Persons

Number on Roll.

14	An
671	Au
691	Ar
718	Ab

45	Br
163	Be
182	Be
184	Be
185	Bl
186	Be
680	Be
713	Be
735	Be
747	Be
749	Be
753	Be

2	C
16	C
41	C

VOTERS' LIST, 1892.

MUNICIPALITY OF THE TOWN OF BROCKVILLE

SCHEDULE OF POST OFFICES:

No. 1, Brockville. No. 2, Ottawa. No. 3, Lyn. No. 4, Toronto. No. 5, Frankville.
No. 6, Montreal.

NORTH WARD.

Polling Sub-division No. 1, comprising all that portion of the said Ward lying between the centre of Perth Street and the centre of Huell Street.

PART I.

Persons entitled to vote at both Municipal Elections and Elections to the Legislative Assembly.

Number on Roll.	NAME.	Jura.	BLOCK.	LOT.	STREET.	Desc't'n.	P.O. Addr.
14	Anderson, James H.		39	pt 18	Perth	m f, oc	1
671	Auburn, Emmanuel		35	pt 67	James	m f, oc	1
691	Armstrong, William H.		35	pt 81	Daniel	m f, oc	1
718	Abbott, Edwin		35	pt 53	James	m f, oc	1
45	Brasor, Felix		39	10	Lewis	m f, oc	1
163	Booth, David S.		38	pt 48	Perth and Pearl	m f, oc	1
182	Beeler, Joseph		38	40	John	m f, oc	1
184	Baker, George H.		38	38 and o p	John	m f, oc	1
185	Blanchard, Frederick J.		38	pt 38 and o p	Pearl and John	m f, oc	1
186	Bennett, Charles		38	pt 38	Pearl	m f, oc	1
680	Bailey, Edward		35	pt 81	Daniel	m f, oc	1
713	Bash, Robert A.		35	56	Daniel	m f, oc	1
735	Beattie, Robert		35	59	Pearl	m f, oc	1
747	Drownl w, William		35	pts 11, 12	John	m f, oc	1
749	Begley, William		35	13	John	m f, oc	1
753	Boyd, Henry		35	15	John and James	m f, oc	1
2	Comstock, William H.		40	C, D and o p	Perth	m f, oc	1
16	Craig, Robert		39	pt 18	Perth and Lewis	m f, oc	1
41	Cook, Thomas		39	pt 11	Lewis	m f, oc	1

NORTH WARD POLLING SUB-DIVISION NO. 1

Number on Roll	NAME	Jura. BLOCK	LOT.	STREET.	Desc'pt'n.	P.O. Addr.
104	Clark, William.....	38	pt 74	Buell	m f, oc	1
110	Closs, Edward J.....	38	pt-74	Buell and Brock	m f, oc	1
175	Cole, Harmon F.....	38	54	John	m f, oc	1
197	Cook, William.....	j 38	pt 35	Daniel	m f, o	1
205	Cleary, Patrick.....	38	36	Daniel	m f, oc	1
213	Clifford, Fits Henry....	38	pt 22	Pearl	m f, oc	1
220	Copeland, Wallace D....	j 38	18 and o p	Buell	m f, oc	1
233	Crowley, John.....	38	23	Brock	m f, oc	1
712	Connors, Michael.....	35		Daniel	m f, oc	1
727	Cook, Samuel.....	35	pt 61	John and Pearl	m f, oc	1
752	Carruthers, William....	35	9	James and John	m f, o	1
139	Clendenning, John.....	38	61	Brock	m f, o	1
23	Donaldson, Andrew V..	39	pt 2 and o p	Lewis	m f, o	1
138	Dodd, William.....	38	62	Brock	m f, oc	1
171	Dowaley, Ralph R.....	38	pt 45	Pearl and John	m f, oc	1
225	Donaldson, Walter S....	j 38	31 and o p	Buell	m f, o	1
227	Deagan, Richard.....	38	pts 30, 31	Brock	m f, oc	1
651	Drew, Angus J.....	j 35	pt 75	Buell	m f, oc	1
674	} Drew, John.....	35	pt 67	James	m f, oc	1
678		j 35	pt 66	James and Daniel	m f, oc	1
650	Loddridge, Thomas....	j 35	pt 66	James and Daniel	m f, o	1
641	Downey, Daniel W.....	35	pt 81	Daniel	m f, oc	1
687	Donahoe, Thomas.....	35	pt 35	Pearl and Daniel	m f, oc	1
707	Dellaree, James.....	35	51	James	m f, o	1
719	Daley, Patrick.....	j 35	pt 16	John	m f, oc	1
745	Dow, Henry.....	35				
1	Earl, Reuben.....	j 40	O and D	Perth	m f, oc	1
114	Eldred, John W.....	38	72	Brock	m f, o	1
231	Etherington, Thomas..	38	pt 29	Brock	m f, oc	1
722	Fitzpatrick, Edward....	j 35	pt 50	James and John	m f, o	1
112	Gothic, James.....	38	73	Brock	m f, oc	1
139	Garrett, James.....	38	62	Brock	m f, o	1
166	Garrett, Andrew W....	38	47	Pearl	m f, oc	1

Number on Roll	NAME
167	Garr
130	Garr
192	Garr
693	Geas
703	Giff
9	Hial
741	Hall
644	Heal
656	Hur
698	Hut
709	Imri
7104	John
743	Jent
39	Kin
106	Kon
127	Kel
199	Kes
210	Ker
761	Kes
32	Lan
37	Lot
661	Lav
685	Los
739	Loe
762	Loc
770	Lar

NORTH WARD POLLING SUB-DIVISION NO. 1.

85

Number on Roll	NAME	Jurors	BLOCK	LOT	STREET	Desc't'n.	P.O. Addr.
167	Garrett, John S.....		38	47	Pearl	m f, o	1
130	Gamble, William.....		38	pt 41	John	m f, oc	1
192	Garret, George.....		38	pt 37	Pearl	m f, oc	1
693	Gaash, Samuel J.....		35	pt 79	Pearl	m f, oc	1
703	Giffin, William W.....		35	pt 78	Pearl	m f, oc	1
9	Hialop, Thomas.....		28	pt 4	on line of C. P. R.	m f, o	1
141	Hall, Duane.....		38	69	Brook	m f, oc	1
644	Healey, Philip.....		35	77	Pearl and Buell	m f, o	1
656	Hurley, Charles.....		35	74	Buell	m f, oc	1
698	Hutcheson George A... j		35	pt 79	Pearl	m f, oc	1
709	Imrie, George.....		35	pts 57, 58	Daniel	m f, oc	1
710	Johnston, Charles W. . j		35	pt 57	Daniel	m f, o	1
743	Jento, Napoleon..... j		35	pt 20	John	m f, oc	1
39	Kinpelle, Richard.....		39	pt 12	Lewis	m f, oc	1
108	Kenville, John.....		38	pt 74	Buell	m f, oc	1
127	Kelly, Patrick.....		38	pt 66	Brock	m f, oc	1
199	Kearns, William J.... j		38	pt 44	Daniel	m f, oc	1
210	Kendal, Amore Y..... j		38	25	Daniel	m f, o	1
761	Kennedy, William H... j		35	14	John	m f, oc	1
32	Langley, William H....		39	pts 3, 4	Lewis	m f, oc	1
37	Letray, John.....		39	pt 12	Lewis	m f, oc	1
661	Laughlan, Alexander...		35	pt 71	Buell	m f, oc	1
386	Loe, Touissant.....		35	pt 81	Daniel	m f, oc	1
739	Loekie, George.....		35	pt 20	Pearl	m f, oc	1
762	Logan, James..... j		35	pt 17 and o p	Perth	m f, o	1
770	Larouque, Christopher...		35	pt 18	Perth	m f, oc	1

Number on Roll.	NAME	Jura.	BLOCK	LOT.	STREET.	Desc'pt'n.	P.O. Addr.
1194	Murkenson, Charles....	j	38	pt 68	Brook	m f, oc	1
142	Morrison, Frank.....		38	60	Brook	m f, o	1
160	Marrs, James.....	j	38	pt 48	Perth	m f, oc	1
229	Monahan, James.....	j	38	pt 29	Brook	m f, oc	1
650	Malone, John.....		35	pt 75	Buell	m f, oc	1
659	Manhard, Chauncy....	j	35	72	Buell	m f, oc	1
6674	Moore, William J.....		35	68	James	m f, oc	1
682	Martin, William.....	j	35	pts 65, 66	Daniel	m f, oc	1
717	Manhard, Seaman.....		35	pt 53	James	m f, o	1
720	Mason, Richard Y.....		35	pt 60	James	m f, o	1
162	McKeown, Henry.....	j	38	pt 48	Perth and Pearl	m f, oc	1
188	McKenzie, Allan.....		38	pt 38	Pearl	m f, oc	1
189	McKenzie, John A.....		38	pt 38	Pearl	m f, oc	1
212	McLennan, John.....		38	28	Daniel and Pearl	m f, o	1
692	McFarland, Thomas....		35	pt 79	Daniel and Pearl	m f, oc	1
705	McSloy, Hugh.....		38	pt 68 and o p	Pearl	m f, o	1
711	McLean, Charles A.....		35	pt 57	Daniel	m f, o	1
736	McPhail, Donald G....	j	35	pt 20	Pearl	m f, oc	1
741	McAvey, Richard.....		35	pt 20	Pearl and John	m f, oc	1
759	McKenny, James.....		35	pt 11 and o p	Perth	m f, o	1
767	McDonald, George A....		35	pt 18	Perth	m f, o	1
774	McCaften, Michael....	j	35	pt 16	Perth	m f, oc	1
198	Newall, Hugh W.....	j	38	pt 44 and o p	Daniel	m f, o	1
206	Nash, Samuel.....		38	36	Daniel	m f, o	1
760	Neenan, James.....		35	pt 17	Perth	m f, oc	1
665	O'Dell, Amos.....		35	pt 71 and o p	James and Buell	m f, o	1
732	O'Brien, Thomas.....		35	60	Pearl	m f, oc	1
128	Publow, John L.....		68	pt 66 and o p	Brook	m f, o	1
149	Pearce, Joseph.....		58	57	Perth	m f, oc	1
153	Peverly, John.....		58	pt 50	Perth	m f, oc	1
168	Purvis, Henry.....		38	pt 46 and o p	Pearl	m f, o	1
664	Phillips, Bernard.....		35	pts 65, 66	Daniel	m f, oc	1
723	Pettnock, George.....		35	64	John	m f, o	1
725	Pötter, Richard.....		35	62	John	m f, oc	1

Number on Roll.	
650	Qui
118	Ric
134	Ro
174	Ry
218	Ra
6574	Re
658	Ru
721	Ry
754	Ry
18	Su
22	Su
106	Si
116	So
144	Sh
145	St
696	Si
757	Sp
772	Se
26	Ta
136	Ti
780	Tr
755	W
3	W
137	W
143	W
164	W
169	W
177	W
211	W
666	W
700	W
701	W
702	W
714	W
715	W
716	W
731	W

NORTH WARD POLLING SUB-DIVISION NO. 1

Number on Roll	NAME	Jurat	BLOCK	LOT	STREET	Desc't'n	P.O. Addr
650	Quigg, James		35	pt 75 and o p	Buell	m f, o	1
118	Richardson, Harold		38	69	Brook	m f, oc	1
134	Robinson, George	j	38	pt 66	Brook	m f, oc	1
174	Ryan, John		38	pt 45	John	m f, o	1
218	Raven, Alfred J.	j	38	19	Pearl	m f, oc	1
657	Reid, John R.	j	35	73	Buell	m f, oc	1
658	Rusland, William	j	35	73	Buell	m f, o	1
721	Riddel, Abraan	j	35	pt 50	James and John	m f, oc	1
754	Ryan, Patrick H.		35	9	James and Perth	m f, o	1
18	Suddaby, Fred	j	39	1	Perth	m f, oc	1
22	Sutton, John	j	39	pt 2 and e p	Perth	m f, oc	1
106	Simpson, Robert		38	pt 74	Buell	m f, oc	1
116	Scott, Armstrong		38	70	Brook	m f, oc	1
144	Shepherd, George	i	38	24	Brook	m f, oc	1
145	Storey, Charles	i	38	pts 55, 56	Brook	m f, oc	1
696	Simpson, William J.	j	35	pt 79	Pearl	m f, oc	1
757	Splan, James		35	pt 11	Perth	m f, oc	1
772	Sauve, Charles	j	35	pt 15 and o p	Perth	m f, o	1
26	Taylor, Richard		39	pt 2	Lewis	m f, oc	1
136	Timlick, George		38	63	Brook	m f, oc	1
780	Trickey, Alvin P.	i	35	61	Pearl	m f, oc	1
755	Woods, James	i	35	10	Perth	m f, oc	1
3	White, William		40	A and B	William	m f, oc	1
137	White, John		38	63	Brook	m f, o	1
143	West, Joseph	i	38	pts 55, 56 & o p	Brook and Perth	m f, o	1
164	Wickwire, Simon T.	j	38	pt 48	Pearl	m f, oc	1
169	Watson, Lawrence	j	38	pt 46	Pearl	m f, oc	1
177	Weatherpeen, John		38	53	John	m f, oc	1
211	Wardrobe, Robert		38	24	Daniel	m f, o	1
666	Wright, Wallace B.		35	69 and pt 71	James	m f, oc	1
700	Warwick, John D.	i	35	pt 79	Pearl	m f, oc	1
701	Warwick, George		35	pt 79 and e p	Pearl	m f, o	1
702	Whalen, Thomas	j	35	pt 78 and o p	Pearl	m f, o	1
714	Wright, Robert H.		35	55	Daniel	m f, o	1
715	Wiltain, Williard B.	j	35	54	Daniel	m f, o	1
716	Wiltain, Samuel		35	pt 53	James and Daniel	m f, o	1
724	White, Thomas	j	35	63	John	m f, o	1

Part II.—Persons entitled to vote at Municipal Elections only.

Number on Roll.	NAME.	Jura.	BLOCK.	LOT.	STREET.	Desc'pt'n.	P.O. Addr.
43	Best, Mary J.....	39	pt 11		Lewis	oo	1
45	Buell, Jacob D.....	39	pt 8 and o p		Lewis	o	1
179	Bell, Margaret.....	38	pt 41 and o p		John and Brock	o	1
728	Bourke, Cynthia.....	35	pt 61 and o p		John and Pearl	o	1
738	Brady, Bridget.....	35	pt 20 and o p		Pearl	o	1
5	Cameron, Alfred B....	40	A and B		William	o	
7	Cartwright, Catherine..	40	A and B		William	o	
19	Carron, Mary J.....	39	1 and o p		Perth	o	1
176	Cole, John F.....	38	54		John	o	2
214	Copeland, Martha.....	38	pt 22		Pearl	o	1
234	Crowley, Mary.....	38	28		Brock	o	1
746	Coward, Zilpa.....	35	pt 66 and o p		John	o	3
117	Doyle, Thomas.....	38	70		Brock	o	4
222	Donaldson, Elizabeth..	38	34 and o p		Buell	o	1
768	Darling, Louisa.....	35	pt 13		Perth	oo	1
765	Foster, Mary.....	35	pt 17		Perth	oo	1
756	Gorrell, Alexander....	35	10		Perth	o	
204	Hanton, William.....	38	27		Brock and Daniel	o	5
656	Harley, Alice.....	35	74		Buell	o	1
8	Lawrence, Mary Ann..	40	A and B		William	o	
663	Leavitt, Charlotte.....	35	pt 71		Buell	oo	1
760	Logan, Jennie.....	35	pt 17 and o p		Perth	o	1
760	Logan, Hattie.....	35	pt 17 and o p		Perth.	o	1

Number
on Roll.

121 Mal

196 Mar

647 Mac

13 Mal

215 Mel

660 Mel

668 Mel

6 O'H

38 Por

203 Pet

4 Ro

34 Un

28 Yo

Part II

217 A

777 A

46 B

47 B

77 B

778 B

NORTH WARD POLLING SUB-DIVISION NO. 1.

99

Number on Roll.	NAME	Jurors.	BLOCK	LOT.	STREET.	Desc'pt'n.	P.O. Addr.
131	Maher, Eliza.....		38	pt 68	Brock	oo	1
196	Marshall, Ferdinand...		38	pt 35	Pearl and Daniel	o	1
047	Mackenzie, Minnie....		35	pt 76	Buell	oo	1
13	McLaren, Peter.....		39	17 and o p	Perth	o	
215	McCullough, Elisabeth..		38	pts 22, 21	Daniel	o	1
660	McCormack, Jane.....		35	72	Buell	o	1
668	McLenihan, Robert....		35	68	James	o	
6	O'Hare, Delia.....		40	A and B	William	o	
38	Pomeroy, Isabella.....		39	pt 12 and o p	Lewis	o	1
203	Penn, Frederick.....		38	42	Brock	o	6
4	Ross, Sarah N.....		40	A and B	William	o	
34	Underwood, Jane.....		39	5	Lewis	o	1
28	Younge, Mary.....		39	pt 2	Lewis	o	1

Part III.—Persons entitled to vote at Elections to the Legislative Assembly only.

217	Acklin, Adelbert.....				at S. Mollhenney's	m f	1
777	Adams, Alva D.....				at David Adam's	m f	1
46	Brassor, William.....				at Felix Brassor's	m f	1
47	Brassor, Charles.....				at Felix Brassor's	m f	1
776	Brownlow, Charles H..				at W.H. Brownlow's	m f	1
778	Baker, Peter.....				at John Ford's	m f	1

Number on Roll.	NAME	Jurors.	BLOCK	LOT.	STREET.	Desc'pt'n.	P.O. Addr's
207	Cleary, John.....				at Patrick Cleary's	m f	1
209	Cleary, William.....				at Patrick Cleary's	m f	1
209	Cleary, Edward.....				at Patrick Cleary's	m f	1
157	Doran, George A.....	38	49		Perth	mf, bo	1
173	Dowsley, Roland.....				at R. R. Dowsley's	m f	1
653	Drew, William J.....				at Angus J Drew's	m f	1
10	Hislop, John.....				at Thos. Hislop's	m f	1
657	Hurley, John.....				at Alice Hurley's	m f	1
129	Kelly, Daniel H.....				at Patrick Kelly's	m f	1
143	Leckie, Adam.....				at Duane Hall's	m f	1
11	McNish, Walter.....				on line of C. P. R.	m f	1
191	McKenzie, Allan R....				at Allan McKenzie's	m f	1
706	McSloy, John.....				at Hugh McSloy's	m f	1
194	Osborne, William M...				at John S Garrett's	m f	1
124	Rogers, Alexander.....	38	pt 67		Breck	m f, oc	1
147	Simons, Edward.....				at Geo. Shepherd's	m f	1
669	Smith, John.....	35	pt 70		James	m f, oc	1
773	Sauve, Joseph.....				at C. Sauve	m f	1
30	Taylor, John.....				at R. Taylor's	m f	1

V

TH

No. 1, Bro

Polling
the centre of

Persons

Number on Roll.	Name
378	Ad
564	Ad
624	Ar
628	Ar
639	Ar
571	Au
67	Bl
102	Bo
235	Be
257	Br
246	Bo
250	Li
266	Bo
299	Do
313	Be
329	Br
331	Be
599	Be
601	Ba
626	Lo

VOTERS' LIST, 1892.

MUNICIPALITY OF THE TOWN OF BROCKVILLE.

SCHEDULE OF POST OFFICES:

No. 1, Brockville. No. 2, Oak Point, U.S. No. 3, Toronto. No. 4, Prescott. No. 6, Cornwall.

NORTH WARD.

Polling Sub-division No. 2, comprising all that portion of the said Ward lying between the centre of Buell Street and the centre of Market Street.

PART I.

Persons entitled to vote at both Municipal Elections and Elections to the Legislative Assembly.

Number on Roll.	NAME.	Ward.	BLOCK.	LOT.	STREET.	Desc't'n.	P.O. Addr.
278	Adams, William		38	pt 12	Brook	m f, oc	1
564	Adams, Daniel F.		32	pt 21	Wall	m f, oc	1
624	Armour, Robert	j	32	46	Buell	m f, o	1
628	Armstrong, Jeremiah		32	pt 49	Buell	m f, oc	1
629	Armstrong, Charles		32	pt 49	Buell	m f, oc	1
571	Austin, Walter E.		32	26	James	m f, o	1
67	Bishop, James M.		37	pt 18 and o p	William and Lewis	m f, o	1
102	Bourke, Myles	j	38	pt 75 and o p	Brook	m f, o	1
235	Brister, Charles	j	38	pt 11	Brook and Buell	m f, oc	1
237	Brister, John		38	pt 11	Buell	m f, oc	1
246	Botsford, Warren		38	7 and o p	Buell	m f, o	1
250	Billings, Ira		38	pt 5 and o p	Buell and Pearl	m f, o	1
266	Burns, Nible		38	1	Pearl and William	m f, o	1
299	Dodd, Alfred		36	pt 3	Pearl	m f, oc	1
313	Barnhart, John		36	pts 25, 26 & o p	Wall	m f, o	1
329	Brown, Timothy	j	36	pts 8, 9	Pearl	m f, oc	1
391	Bow, Patrick		36	8, 9, 14	Pearl	m f, oc	1
599	Bell, Robert M.		32	33	William	m f, o	1
601	Burns, William	j	32	30	William	m f, oc	1
626	Deckensale, Gabriel		32	48	Buell	m f, oc	1

Number on Roll	NAME	Jurors	BLOCK	LOT.	STREET.	Desc'pt'n.	P.O. Address
253	Cooper, Edward.....		36	pt 5	Pearl	m f, oc	1
283	Cosmitt, Germain M....		36	A, B & o p	William and Brook	m f, o	1
325	Chatham, James.....		36	6, 7	Wall	m f, o	1
326	Cameron, Allan.....	j	36	pt 6	Pearl and Wall	m f, o	1
337	Campbell, James W....		36	pt 27	Railway Avenue	m f, oc	1
544	Cumbers, Thomas.....	j	32	pt 1	James and Wall	m f, o	1
558	Cosmitt, Newton.....		32	pts 15, 16 & o p	Wall and Pearl	m f, o	1
559	Cosmitt, H. Heber.....		32	20	Wall	m f, oc	1
576	Cuthbert, John.....		32	pt 28	William	m f, oc	1
54	Davis, Ralph.....		37	7	Eleanor	m f, o	1
297	Dunn, Thomas.....		36	2	Pearl	m f, o	1
302	Derbyshire, Daniel....		36	4	Pearl	m f, o	1
540	Duff, George.....		32	pt 5	Chancery Lane	m f, oc	1
558	Dobbs, Ogilvie G.....		32	20	Wall	m f, oc	1
638	Davis, Peter.....	j	32	37	Pearl	m f, o	1
61	Fox, Alonso.....	j	37	13	Lewis	m f, o	1
249	Fitzpatrick, Joseph....	j	38	pt 5	Buell and Pearl	m f, oc	1
316	Ford, John.....		36	17	Wall	m f, oc	1
335	Fenton, John O.....	j	36	pt 8	Railway Avenue	m f, oc	1
539	Fraser, Christopher F..		32	2, 4, 6	James and Market	m f, o	1
561	Farrar, George.....	j	32	pt 21 and o p	Wall	m f, o	1
583	Frost, Charles H.....	j	32	19	William	m f, oc	1
639	Franklin, Archibld H.		39	pt 36 and o p	Pearl	m f, o	1
279	Gillerlain, William....		38	pt 12 and o p	Brock	m f, o	1
292	Guilboard, Thomas....		36	pt 1, 10	Pearl	m f, oc	1
306	Gallagher, John.....		36	12	Wall	m f, oc	1
309	Gallagher, Dennis.....		36	12	Wall	m f, o	1
327	Girardin, Jules.....	j	36	pt 9	Pearl	m f, oc	1
543	Giffin, Richard.....	j	32	pt 1	James	m f, o	1
607	Gamble, Robert H.....	j	32	39	James	m f, o	1
56	Hare, Thomas.....		37	pt 8 and o p	Eleanor	m f, o	1
59	Hagerty, James.....		37	12	Lewis	m f, oc	1
259	Haskins, Delorma....		38	10	Buell	m f, oc	1

Number on Roll	NAME
257	Har
306	Har
551	Har
606	Har
636	Har
64	Jac
262	Jus
50	Ke
542	Ki
549	Ly
573	Let
51	Ma
52	Ma
63	Ma
68	Ma
240	Ma
311	Ma
320	Ma
529	Ma
530	Ma
536	Ma
546	Ma
569	Ma
578	Ma
582	Ma
583	Ma
618	Ma
627	Ma
65	Ma
260	Ma

NORTH WARD POLLING SUB-DIVISION NO. 2

103

Number on Roll	NAME	Jurat.	BLOCK	LOT.	STREET.	Desc'pt'n.	P.O. Addr'n
267	Hurd, Andrew.....		36	pt 4	Pearl	m f, oc	1
306	Hart, Patrick.....		36	pt 16 and o p	Wall	m f, oc	1
551	Hurd, Horace.....		32	pt 11.	Wall	m f, oc	1
606	Hayes, Delorma F.....		32	pt 38 and o p	James	m f, o	1
636	Horton, George.....		32	pt 49	Pearl	m f, oc	1
64	Jacobs, Frank.....		37	pt 18	Lewis	m f, oc	1
262	Jones, David B.....		38	pt 3 and a p	Pearl	m f, o	1
50	Kearns, Thomas.....		39	pts 8,9 and o p	William and Lewis	m f, o	1
542	King, William.....		32	pt 1	James and C. Lane	m f, o	1
549	Lyman, Leonard.....		32	pt 11	Wall	m f, oc	1
573	Leithhead, John.....		32	27	James	m f, oc	1
51	Marshall, VanRansaler		39	pt 8, 9 and o p	William and Lewis	m f, o	1
52	Murray, William G.....		37	4, 5	Elleanor	m f, o	1
63	Muldoon, Henry.....		37	16	Lewis	m f, o	1
68	Morris, Arthur C.....		37	pt 18	William	m f, oc	1
340	Moore, Henry.....		38	10	Buell	m f, o	1
311	Muirhead, William.....		36	31	Brock	m f, o	1
320	Miller, Thomas.....		36	pt 17	Wall	m f, oc	1
529	Maley, Thomas.....		32	pt 10	Market	m f, oc	1
520	Maley, William L.....		32	pt 10	Market	m f, oc	1
536	Manley, William.....		32	pt 8 and o p	Market	m f, oc	1
546	Mansell, David.....		32	7, 9	Wall	m f, o	1
569	Mix, John.....		32	pt 25	James and Wall	m f, oc	1
578	Meads, Harvey.....		32	pt 28	William	m f, oc	1
582	Myika, John.....		32	23	William	m f, o	1
563	Moroney, George.....		32	pt 32	William	m f, oc	1
618	Merron, John.....		32	43	Buell	m f, o	1
627	Mowatt, Thomas J.....		32	48	Buell	m f, o	1
65	McKenney, Jo'n.....		37	pt 18 and o p	Lewis	m f, o	1
200	McKenzie, William L.....		38	pt 3	Pearl	m f, o	1

Number on Roll	NAME	Jurat	BLOCK	LOT.	STREET.	Desc't'n.	P.O. Addr.
323	McDougall, William O.	j	36	pt 13 and o p	Wall	m f, o	1
538	McGarrigle, Edward ..	j	32	pt 8 and o p	Market	m f, o	1
748	McDougall, Archibald...	j	32	pt 3 and o p	Wall	m f, o	1
546	McCarney, Anthony....	j	32	pt 6	Wall	m f, o	1
505	McDonnell, James D....	j	32	pt 31	Wall	m f, o	1
584	McMillan, William....	j	32	pt 32 and o p	William	m f, o	1
590	McGlade, Michael.....	j	32	18	William and Pearl	m f, o	1
925	McCouvria, William....	j	32	47	Buell	m f, o	1
631	McGea, John W.....	j	32	pt 49	Buell	m f, o	1
640	McMillan, John	j	32	pt 36	Pearl	m f, o	1
267	Owens, Robert	j	38	17	William	m f, o	1
241	Patterson, Stephen....	j	38	pt 9	Buell	m f, o	1
242	Patterson, Henry.....	j	38	pt 9 and o p	Buell	m f, o	1
243	Patterson, Nelson.....	j	38	pt 9	Buell	m f, o	1
553	Poulin, Peter, r.....	j	32	13	Wall and Pearl	m f, o	1
586	Poulton, James.....	j	32	pt 22	William	m f, o	1
610	Patterson, Thomas.....	j	32	pt 40 and o p	James and Buell	m f, o	1
623	Pratt, Joseph.....	j	32	pt 49	Buell	m f, o	1
98	Reid, James.....	j	38	77	Brook	m f, o	1
236	Ryan, John.....	j	38	pt 11 and o p	Brook and Buell	m f, o	1
247	Rolland, James.....	j	38	6	Buell	m f, o	1
314	Reid, Robert.....	j	36	pts 25, 26	Wall	m f, o	1
642	Reynolds, Charles W.	j	32	35	Pearl	m f, o	1
70	Simpson, James.....	j	37	19	William & Lewis	m f, o	1
93	Stagg, John.....	j	22	pt 4 and o p	South of G. T. R.	m f, o	1
95	Scott, Thomas E.....	j	38	78	Brook	m f, o	1
243	Swartz, Alfred H.....	j	38	2	Pearl	m f, o	1
294	Smith, George.....	j	38	pts 1, 10 & o p	Pearl	m f, o	1
301	Smart, George B.....	j	38	1	Pearl	m f, o	1
303	Stinson, John.....	j	36	5	Wall	m f, o	1
307	Sullivan, Michael.....	j	36	pt 15 and o p	Wall	m f, o	1
309	Shepherd, Heman.....	j	36	23, 24	Wall and Brook	m f, o	1
341	Soper, John.....	j	36	pts 27, 28	Railway Avenue	m f, o	1

Number on Roll	
597	Shaw
604	Shelton
608	Stol
617	Step
620	Stre
622	Ston
55	Telf
280	Tael
333	Tom
338	Tay
71	Var
272	Var
273	Var
261	Wo
308	Wil
591	Wit
599	Wy
600	Wy
101	Ad
265	Bo
296	Be
554	Bo
577	Bo
245	Co
294	Co

NORTH WARD POLING SUB-DIVISION NO. 2

Number on Roll	NAME	Jurat	BLOCK	LOT	STREET	Desc't'n	P.O. Addr
597	Shaw, James.....	j	32	pt 34	William	m f, oo	1
604	Sherwood, William.....		32	pt 38, 24	William and James	m f, o	1
608	Stolliker, John.....	j	32	pt 40	James	m f, oo	1
617	Stepper, Charles.....		32	pt 42 and o p	Brook	m f, oo	1
620	Streets, John.....	j	32	44	Buell	m f, oo	1
622	Stenson, John.....		32	pt 45	Buell	m f, oo	1
55	Telford, Cornelia.....		37	7	Eleanor	m f, oo	1
290	Tockaberry, Samuel.....		36	pt 1, 10	Pearl	m f, oo	1
333	Tompkins, Thomas.....	j	36	pts 9, 14	Buell & R. Avenue	m f, oo	1
338	Taylor, John.....	j	36	pt 27	Railway Avenue	m f, oo	1
71	Vandusen, Nelson.....	j	30	20	William	m f, o	1
272	Vaney, James.....	j	38	pt 15	William	m f, oo	1
273	Vaney, Patrick.....		38	pt 15	William	m f, oo	1
261	Wood, William W.....		38	pt 3	Pearl	m f, oo	1
308	Williams, James.....		36	23, 24	Wall and Brook	m f, oo	1
591	Wilkinson, Hugh.....		32	17	Pearl	m f, o	1
599	Wylie, William D. H.....	j	32	31, 32	William	m f, oo	1
660	Wylie, David.....		32	31, 32	William	m f, o	1

Part II.—Persons entitled to vote at Municipal Elections only.

101	Adams, Jane.....		36	76	Brook	o	1
265	Burns, Eliza.....		36	1	Pearl and William	o	1
298	Bell, Jane.....		36	pt 3 and o p	Pearl	o	1
554	Brown, Ann.....		32	18	Wall and Pearl	o	1
577	Brooks, Artemus.....		32	pt 23	William	o	2
245	Cosgrove, Margaret.....		38	8	Buell	o	1
294	Carnody, Hannah.....		36	pt 1, 10	Pearl	oo	1

Number on Roll	NAMR	Jurat	BLOCK	LOT.	STRETT.	Desc'pt'n.	P.O. AMT.
2944	Carmody, Margaret....		36	pt 1, 10	Pearl	oo	1
552	Connolly, John.....		32	pt 11	Wall	o	3
533	Fleming, Margaret....		32	pt 10	Market	oo	1
534	Fleming, Lilly.....		32	pt 10	Market	oo	1
339	Harper, Laura.....		36	pt 27	Railway Avenue	o	1
340	Howard, Amelia.....		36	pt 27, 28	Railway Avenue	o	1
550	Hartigan, Mary.....		32	pt 11	Wall	o	1
635	Horton, Josephine....		32	pt 49	Pearl	oo	1
268	Johnston, Mary Ann..		38	pt 16 and o p	William	o	1
611	Kelly, Addie.....		32	pt 40	Buell	oo	1
566	Laidlaw, Agnes.....		32	pt 25	Wall	oo	1
623	Leatie, Edward.....		32	45	Buell	o	4
621	Mulvagh, Jane.....		32		Buell	o	
57	McCoo, Mary.....		37	pt	Eleanor	oo	1
270	McKensie, Anna Del...		36	pt	William	oo	1
328	McLean, Henry.....		36	pt	Pearl	o	5
332	McKenzie, Alexander..		36	3, 8, 14	Pearl	o	
568	McDougall, Eliza.....		32	pt 25	Wall	o	1
637	McCracken, Janet....		32	pt 49 and o p	Buell and Pearl	o	1
204	Percival, Robert.....		36	5	Pearl and Wall	o	6

Number on Roll	
251	Qu
82	Rat
83	Rat
84	Rat
85	Rat
310	Ry
615	Rob
96	So
330	Ste
334	Ste
527	Ste
575	Ste
589	Tac
574	Tay
643	Wo
Part II	
595	Al
581	Ge
259	H
606	H

NORTH WARD POLLING SUB-DIVISION NO. 2.

107

Number on Roll	NAME	LOT.	STREET.	Desc't'n.	P.O. Addr.
251	Quinn, Margaret	38 pt 5	Pearl	oc	1
82	Rathbun, Edward W.	39 B	William and Lewis		
83	Rathbun, Frederick S.	39 B	William and Lewis		
84	Rathbun, Herbert B.	39 B	William and Lewis		
85	Rathbun, Louis	39 B	William and Lewis		
310	Ryan, Margaret	36 22	Brook	o	1
615	Robinson, Harriet	32 pt 42	Buell	oc	1
96	Scott, Maria	38 78	Brook	o	1
330	Stacey, Rebecca	36 pts 8, 9	Pearl	o	1
334	Stacey, Amella	36 pts 9, 14	Pearl & R. Avenue	o	1
527	Stacey, Elizabeth	32 pts 14, 12	Pearl and Market	o	1
575	Storey, Eliza	32 pt 28 and o p	James and William	o	1
589	Tacey, John	32 19	William	o	3
574	Taylor, John	32 27	James	o	3
Welford, Emily	38 pt 13	William and Brook	oc	1	
Wadden, Mary	36 11	William	o	1	
643	Worden, Arabella	32 35	Pearl	oc	1

Part IJL.—Persons entitled to vote at Elections to the Legislative Assembly only.

595	Alberry, David		at Urella White's	m f	1
581	Goodison, John			m f	1
259	Hurd, John		at Andrew Hurd's	m f	1
606	Hayes, Allan W.		at D. F. Hayes	m f	1

WITNESS my h

611	Kelly, Addie.....	32	pt 40	Beall	oe	1
566	Laddow, Agnes.....	32	pt 20	Wall	oe	
623	Latta, Edward.....	32	45	Beall	oe	
621	Muiragh, Jane.....	32	44	Beall	oe	
57	McOse, Mary.....	36	pt 8, 9	Eleanor	oe	1
370	McKenzie, Anna.....	36	pt 16	William	oe	1
326	McLenn, Henry.....	36	pt 9	Pearl	oe	5
332	McKenna, Alexander..	36	8, 9, 14	Pearl	oe	
568	McDonnell, Eliza.....	32	pt 20	Wall	oe	1
637	McCracken, Janet.....	32	pt 49 and c p	Beall and Pearl	oe	1
204	Perival, Robert.....	36	5	Pearl and Wall	oe	6

589 T
574 T

575 W
389 W
643 W

Part I

585 A

581 G

589 B
606 B

WITNESS my hand this

23

day of

September

189

2

James R. ...

569 Tacey, John

33 19

William

574 Taylor, John

33 27

James

575 Welford, Emily

34 pt 13

William and Brook

580 Wadden, Mary

38 11

William

643 Worden, Arabella

32 35

Pearl

Part III.—Persons entitled to vote at Elections to the Legislative Assembly only.

586 Alberry, David

at Urella White's

m f

581 Goodison, John

m f

589 Hard, John

at Andrew Hard's

m f

606 Hayes, Allan W

at D. F. Hayes,

m f



Number on Roll	NAME	JUROR	BLOCK	LOT	STREET	Desc'p'n	P.O. Addr.
269	Johnston, John.....				at M. A. Johnston's	m f	11
596	Lang, James.....				at Urella White's	m f	21
312	Muirhead, John.....				at Wm. Muirhead's	m f	110
532	Malay, Frederick T....				at Thos Malay's	m f	11
562	Mott, Jacob.....				at G. Farrar's	m f	1
580	Morrow, John.....				at Harvey Mead's	m f	1
525	Morency, Ernest.....				at Geo. Morency's	m f	1
619	Merron, John.....				at John Merron's	m f	21
555	Poulin, Peter.....				at Peter Poulin	m f	1
556	Poulin, Adolphus.....				at Peter Poulin	m f	1
567	Poulin, Levi.....				at Peter Poulin	m f	1
97	Scott, William J.....				at Thomas Scott's	m f	1
281	Stephenson, James.....				at Wm. Adamson's	m f	1
520	Stacey, Benjamin.....				at Elisb'h Stacey's	m f	1
563	Tenant, Robert.....				at G. Farrar's	m f	1
592	Wilkinson, Fred.....				at H. Wilkinson's	m f	1
603	Wylie, William D.....				at D. Wylie's	m f	1

TH

No. 1.

Polling
the centre

Persons

Number on Roll

397 Ald
441 Arc

348 Bar
351 Bur
354 Bos
357 Bal
359 Bal
361 Bir
373 Bel
374 Br
401 Ber
419 Bel
425 Bal
426 Bl
439 Ba
450 Br
455 Bl
457 Bl
516 Ba
524 Ba

VOTERS' LIST, 1892.

MUNICIPALITY OF THE TOWN OF BROCKVILLE

SCHEDULE OF POST OFFICES.

No. 1, Brockville. No. 2, Carlton Place. No. 3, Ottawa. No. 4, Boston, Mass.

NORTH WARD.

Polling Sub-division No. 3, comprising all that portion of the said Ward lying East of the centre of Market Street.

PART I.

Persons entitled to vote at both Municipal Elections and Elections to the Legislative Assembly.

Number on Roll.	NAME.	Jurors.	BLOCK.	LOT.	STREET.	Desc't'n.	P.O. Addr.
397	Aldrich, Hiram.....		22	pt 22	Hamilton	m f, oc	1
441	Armour, Samuel.....		15	pt 190	Pearl and Park	m f, t	1
348	Barnes, Patrick.....		22	3	Georgina	m f, oc	1
351	Bush Silas.....		22	3	Georgina	m f, oc	1
354	Boulton, Joshua.....		22	pt 7	Georgina	m f, o	1
357	Bate, Charles.....		22	pt A	Georgina	m f, o	1
359	Baker, Joseph B.....		22	pt 8	Georgina	m f, o	1
361	Birney, William T.....		22	pt 5	Georgina	m f, o	1
373	Baker, George W.....		22	14 and o p	Pearl	m f, o	1
374	Brasie, William.....		22	pt 15	Pearl	m f, oc	1
401	Bedlow, John.....		22	24, 25	Hamilton	m f, oc	1
419	Bellenger, Gregoire.....		22	42	Stewart	m f, o	1
423	Baker, James.....		22	pt 46 and o p	Stewart and Pearl	m f, o	1
426	Blackmore, Thomas.....		22	47	Pearl	m f, oc	1
439	Baxter, Archibald.....		22	54	Park	m f, o	1
450	Brennan, Francis.....		13	pt 173	Bethune	m f, oc	1
455	Bisell, Malcolm H.....		15	pt 188 and o p	Bethune	m f, o	1
457	Bisell, James.....		15	pt 188 and o p	Bethune	m f, o	1
516	Carslow, Joseph D.....		15	pt 181	Market and Pearl	m f, oc	1
524	Bates, Frederick A.....		15	pt 182	Pearl	m f, o	1

Number on Roll	NAME	Juren.	BLOCK	LOT.	STREET.	Desc't'n.	P.O. Addr.
364	Campbell, George.....	j	22	10 and o p	Georgina	m f, o	1
392	Connell, William.....	j	22	20	Hamilton	m f, oc	1
400	Creighton, William....	j	22	23	Hamilton	m f, o	1
446	Chapman Albert F.....	j	15	pt 172	James	m f, o	1
463	Coburn, William A.....	j	15	pt 189	Pearl	m f, oc	1
468	Cavanagh, Patrick.....	j	15	pts 139, 190 top	Pearl	m f, o	1
470	Cluff, William.....	j	15	pt 187	Bethune	m f, oc	1
485	Colocok, Neville B.....	j	15	pt 176	Garden	m f, oc	1
494	Cato, Charles.....	j	15	pt 185	Garden	m f, oc	1
394	Devereaux, Richard....	j	22	pt 21 and o p	Hamilton	m f, o	1
414	Dodd, Henry.....	j	22	pts 32, 33	Pearl	m f, oc	1
418	Devereaux, Thomas....	j	22	41	Stewart	m f, o	1
466	Dana, Alonso C.....	j	15	pt 187	Bethune	m f, oc	1
475	Deacon, Joseph.....	j	15	pt 174 and o p	Bethune and James	m f, o	1
502	Dowell, John.....	j	15	pts 183, 184	Pearl and Garden	m f, o	1
342	Eyers, Thomas.....	j	22	1	Pearl	m f, o	1
404	Fitzpatrick, James....	j	22	28	Hamilton	m f, o	1
480	Fitzgibbons, Thomas H.	j	15	pts 175, 176	James	m f, oc	1
514	Flint, Samuel.....	j	15	pts 181, 179, 180 and o p	Market and James	m f, o	1
555	Fulford, John H.....	j	15	182	Pearl	m f, o	1
367	Gallagher, Henry D....	j	22	12	Georgina	m f, oc	1
492	Grothier, George G....	j	15	pt 185	Garden	m f, oc	1
431	Gardner, Frank.....	j	22	pt 50	Park	m f, oc	1
358	Hooper, John.....	j	22	pt 7	George	m f, o	1
3754	Halpin, Michael.....	j	22	pt 15	Pearl	m f, oc	1
376	Halpin, James.....	j	22	pt 15	Pearl	m f, oc	1
382	Hooper, William C....	j	22	pt 16	Pearl	m f, oc	1
386	Hunt, William G.....	j	22	pt 17	Hamilton	m f, oc	1
387	Harrison, William H..	j	22	pt 17	Hamilton	m f, o	1

Number on Roll	NAME
398	Hill
421	Hill
478	Irwin
383	John
488	John
490	John
5091	John
511	Jude
515	Koy
385	Lake
445	Lister
452	Logg
454	Lowe
468	Lowe
508	Laid
350	Mc
356	Maj
365	Mac
366	Mac
389	Moo
424	Mill
449	Mal
512	Moo
518	Mor
409	Mol
422	Mol
438	Mol

NORTH WARD POLLING SUB-DIVISION NO. 3

111

Number on Roll	NAME	Jurat	BLOCK	LOT.	STREET.	Desc't'n.	P.O. Addr
398	Hillis, James.....	j	22	pt 22 and o p	Hamilton	m f, o	1
421	Hillis, Hance.....	j	22	44	Stewart	m f, o	1
478	Irwin, Thomas.....	j	15	pts 175, 176	James	m f, oc	1
353	Johnston, William.....	j	22	6	Georgina	m f, o	1
488	Johnson, Albert.....	j	15	pt 176	Garden	m f, oc	1
490	Johnson, John.....	j	15	pt 185	Garden	m f, oc	1
509	Johnson, Aaron.....	j	15	pts 177, 178	Garden	m f, oc	1
511	Judson, Joel.....	j	15	pts 177, 178 & top	Garden	m f, o	1
515	Koyle, Turner.....	j	15	pt 181	Market	m f, o	1
385	Lake, Elihu A.....	j	22	pt 17	Pearl & Hamilton	m f, o	1
445	Liston, Owen E.....	j	15	175	Pearl and James	m f, o	1
452	Logan, Sidney A.....	j	15	pt 173	Bethune	m f, oc	1
454	Lanskill, James A.....	j	15	pt 189 and o p	Bethune	m f, o	1
468	Lewis, William J.....	j	15	pt 187	Bethune	m f, oc	1
508	Laidlaw, Robert.....	j	15	pts 183, 184	Garden	m f, oc	1
350	Menish, John.....	j	22	4	Georgina	m f, o	1
356	Major, Thomas.....	j	22	pt 7	Georgina	m f, o	1
365	Mackay, William G.....	j	22	11	Georgina	m f, oc	1
366	Mackay, George.....	j	22	11	Georgina	m f, o	1
389	Moore, Matthew.....	j	22	18	Hamilton	m f, o	1
424	Müller, Samuel.....	j	22	pt 46	Pearl	m f, oc	1
449	Mallory, George I.....	j	15	pt 173 and o p	James and Bethune	m f, o	1
512	Moorhouse, John.....	j	15	pts 177, 178	Garden and James	m f, o	1
516	Morey, Sherman.....	j	15	pt 181	Pearl	m f, oc	1
409	McKensie, Duncan.....	j	22	pt 30	Pearl & Hamilton	m f, oc	1
422	McDermott, George.....	j	22	22	Stewart	m f, o	1
438	McDermott, Robert.....	j	22	pt 50	Park	m f, oc	1

NORTH WARD POLLING SUB-DIVISION NO. 107

Number on Roll	NAME	Jacron	BLOCK	LOT	STREET	Desc'p'n.	P.O. Addr.
443	McCormack, William	j	15	pt 171	Park	m f, oc	1
483	McHenry, William J.	j	15	pt 176	James and Garden	m f, oc	1
498	McFarland, Matthew	j	15	pt 185	Pearl and Garden	m f, o	1
513	McGraw, John	j	15	pt 178	James	m f, o	1
447	O'Donahoe, Patrick		15	pt 173	James	m f, o	1
461	Ferry, Robert		15	pt 188	Pearl and Bethune	m f, oc	1
343	Ross, William E.	j	22	pt 2	Pearl	m f, oc	1
428	Robinson, William A.		22	pt 48, 49	Pearl and Park	m f, oc	1
437	Russell, William		22	52, 53	Park	m f, oc	1
438	Row, Elgin		22	52, 53	Park	m f, o	1
474	Rowe, Matthews R.		15	pt 174	Bethune	m f, o	1
522	Row, William	j	15	pts 181, 182	Pearl	m f, oc	1
360	Sherwood, Eben	j	22	pt 8	Georgina	m f, oc	1
410	Shipman, Alexander	j	22	31	Pearl	m f, oc	1
448	Scott, W. S. E.		15	pt 173	James and Bethune	m f, oc	1
517	Stacey, George	j	15	pt 181 and e p	Market and Pearl	m f, o	1
520	Sheriff, Charles J.	j	15	pt 181	Pearl	m f, oc	1
405	Turner, George		22	29	Hamilton	m f, oc	1
344	White, Hugh		22	pt 17	Pearl & Hamilton	m f, oc	1
376	Wright, John		15	pt 175	James	m f, oc	1
417	Welch, John		22	41	Stewart	m f, oc	1
430	Woods, William		22	pt 48, 49	Park	m f, o	1
487	Webb, William		15	pt 176 and e p	Garden	m f, o	1
496	Webb, Edward H.		15	pt 185	Garden	m f, oc	1
472	Young, George S.		15	pt 187	Bethune	m f, o	1
499	Young, Edward	j	15	pt 186	Pearl	m f, oc	1

Number on Roll

347
393
462

459
400

501

345

358
495

369

435
467
521

411

437

363
406
481

Part II.—Persons entitled to vote at Municipal Elections only.

Number on Roll.	NAME	JURON.	BLOCK	LOT.	STREET.	Desc't'n.	P.O. Addr.
347	Bresco, Tryphena.....	22		pt 2 and o p	Pearl & Georgina	o	1
393	Boucher, William.....	22		30	Hamilton	o	2
482	Burniston, Bridget.....	15		pt 176	James	o	1
459	Carey, Mary.....	15		pt 188	Bethune	oo	1
400	Cook, Catherine.....	15		pt 188 and o p	Bethune	o	1
501	Davis, Agnes.....	15		pt 186	Pearl	o	1
345	Fitton, Margaret.....	22		pt 2	Pearl	oo	1
358	Grant, Margaret.....	22		pt A	Georgina	o	1
495	Grothier, Sarah.....	15		pt 185 and o p	Garden	o	1
369	Hannah, Emeline.....	22	13		Georgina	oo	1
435	Kennedy Ellen.....	22		pt 5	Park	o	1
467	Kelly, David.....	15		pt 187 and o p	Bethune	o	3
521	King, Britannia.....	15		pt 181 and o p	Pearl	o	1
411	Lalonde, Margaret.....	22		31 and o p	Pearl	o	1
427	Millar, James.....	22	47		Pearl	o	4
363	McCaw, William.....	22	9		Georgina	o	2
406	McParland, Mary.....	22	29		Hamilton	o	1
481	McHenry, Margaret.....	15		pt 175, 176 & o p	James	o	1

Number on Roll	NAME	Jurat	BLOCK	LOT	STREET	Dist/pt'n	P.O. Addr
369	Robinson, Annie J.....	22	9		George	oo	1
436	Russell, Margaret.....	22	52, 53		Park	oo	1
429	Stewart, Margaret E. ...	22	pts 48, 49		Pearl and Park	o	1
490	Throssell, Eliza.....	22	43		Stewart	o	1
352	Webster, Eliza.....	22	5		Georgina	o	1
390	Wade, Catherine.....	22	pt 19 and o p		Hamilton	o	1

Part III.—Persons entitled to vote at Elections to the Legislative Assembly only.

372	Allan, Bernard.....				at Emeline Hannah's	m f	1
440	Bedlow, Richard.....				at A. Baxter's	m f	1
371	Carpenter, Ernest.....				at E. Hannah's	m f	1
503	Dowell, William J.....				at John Dowell's	m f	1
504	Dowell, Thomas O.....				at John Dowell's	m f	1
416	Farrell, Miles.....	22	34		Stewart	m f, o	1
526	Fulford, Charles E.....				at J. H. Fulford's	m f	1
378	Halpin, Michael.....				at Jas. Halpin's	m f	1

Number on Roll	
505	P
506	P
595	W
507	Y

N
I,
County
list for
Municipal
that p
said re
upon a
therein
D

NORTH WARD POLLING SUB-DIVISION NO. 3.

115

Number on Roll.	NAME	Jurors.	BLOCK	LOT.	STREET.	Dw'g'pt'n	P.O. Addr'n
505	Pettigrew, Charles.....				at John Dowell's	m f	1
506	Perkins, Lewis.....				at John Dowell's	m f	1
395	Webb, James.....	22	pt 21		Hamilton	m f, o	1
307	Young, Christopher...	15	pts 183, 184		Garden	m f	1

Number of persons on Assessment Rolls liable to serve as jurymen, 935

I, JOHN DARGAVEL, Clerk of the Municipality of the Town of Brockville, County of Leeds, do hereby certify that parts one and three of the within list constitute a list for the year 1892, of all persons appearing by the last Revised Assessment Roll of the Municipality, to be entitled to vote at elections for members of the Legislative Assembly; that parts one and two constitute a correct list for said year of all persons appearing on said roll to be entitled to vote at Municipal Elections in said Municipality; and I have upon all electors to examine the said list, and if any omissions or other errors are perceived therein, to take immediate proceedings to have the said errors corrected according to law.

Dated this 9th day of February, 1892.

JOHN DARGAVEL,
Clerk of said Municipality.

STATEMENT OF ALTERATIONS BY JUDGE.

(SECTION 17, AND SECTION 1.)

BE IT REMEMBERED, that upon a final revision and correction of the List of Voters of the Municipality of the *Town* of *Brantford* for the year 1892, pursuant to the provisions of "The Ontario Voters' Lists Act, 1889," the following changes were duly made by me in the copies of the said list received by me from the Clerk of the said Municipality, viz:

1. The following persons are added to the said list:

NAME	Polling Sub-Division	Part of List	Property or other Qualification
<i>Constock Wm H</i>	<i>3 Centre</i>	<i>1</i>	<i>B. 31. lot 17. O.P. C.H. Owner</i>
<i>Jackson H. F. J.</i>	<i>1 Centre</i>	<i>1</i>	<i>B. 34. lot 31 Ch. & John Owner</i>
<i>McLean Neil</i>	<i>3 Centre</i>	<i>1</i>	<i>Income</i>
<i>O'Donohoe John C</i>	<i>3 Centre</i>	<i>1</i>	<i>B. 15 lot 127. J.P. Batham Owner</i>

2. The following persons are struck off the said List :

NAME

Polling
Sub-Division

Part
of List

Property or other Qualification

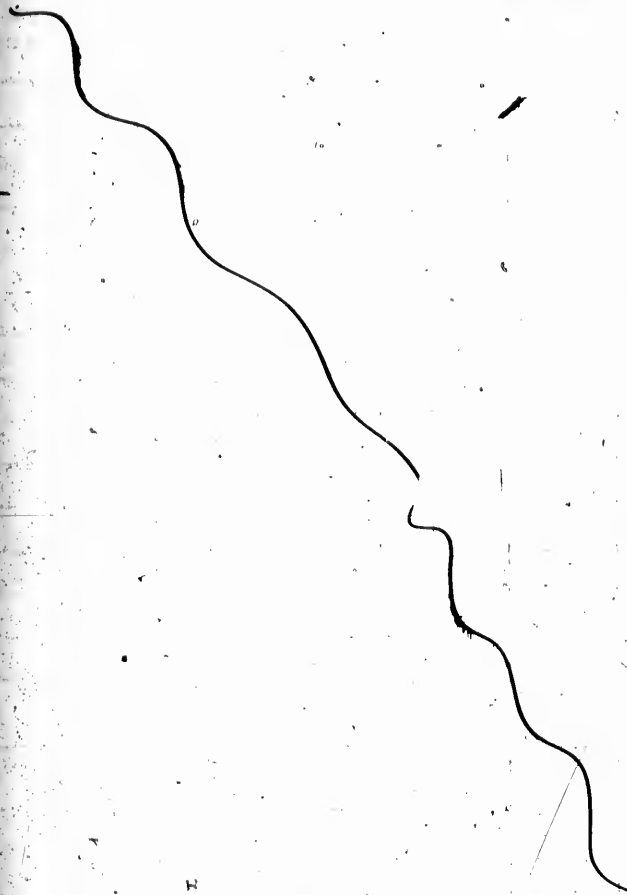

3. The following changes are made in the property described opposite to the names of voters otherwise correctly inserted:

NAME

Billing
Sub-Division

Part
of List

Property or other Qualification
as Originally Described on List

Property or other Qualification
as Altered

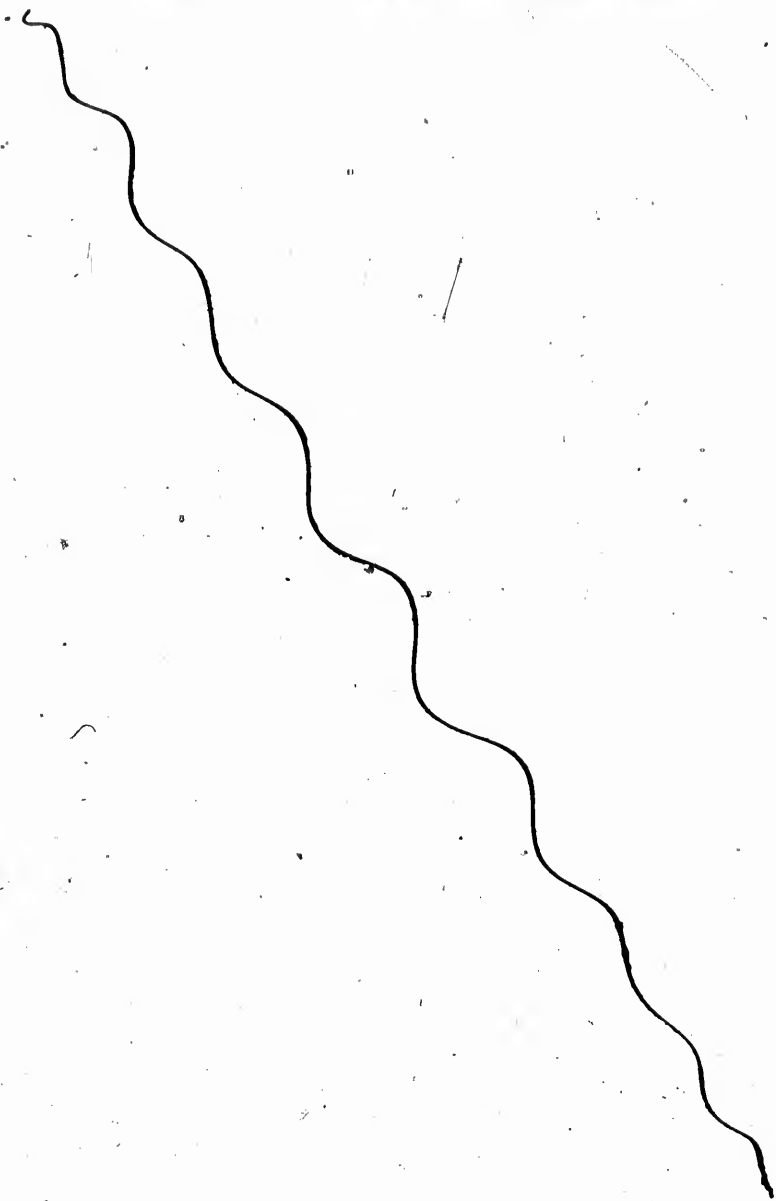

1

WITNESS my hand this

23

day of

November

1892

James R. ...
Jr. County Judge, Co. of

RECEIVED AND FILED

NOV 23 1892

J. D. BUELL,
Judge of the Peace for Leeds & Grenville.

RECEIVED AND FILED
RECEIVED AND FILED

NOV 23 1892
NOV 11 1892

J. D. BUELL,
Judge of the Peace for Leeds & Grenville.
Judge of the Peace for Leeds & Grenville.

