

MICROCOPY RESOLUTION TEST CHART

(ANSI and ISO TEST CHART No. 2)

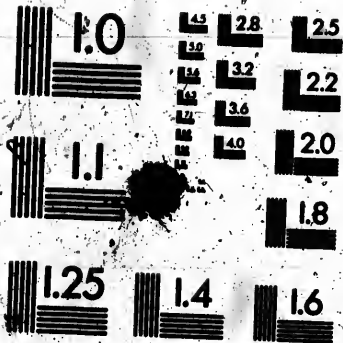

APPLIED IMAGE Inc.

1853 East Main Street
Rochester, New York 14809 USA
(716) 482-0300 - Phone
(716) 288-5000 - Fax

VOTERS' LIST

Municipality of the Town

PART III.—List of Persons entitled to
the Legislative Assembly
POLLING SUBDIVISIONS NOS

No. on ROLL	NAME.	LOT.
----------------	-------	------

Owner
Owner
Tenant

Owner
Owner

Owner

I, CHESTER PROUTY, Clerk of the Municipality of Stephen, in the County hereby certify that parts One and Three of the within List, constitute a correct year 1878 of all persons appearing by the last revised Assessment Roll of the said Mun. to be entitled to vote at elections for members of the Legislative Assembly, and that parts One and Two constitute a correct List for said year of all persons appearing by the said Roll to be entitled to vote at Municipal Elections in said Municipality.

And I hereby call upon all Electors to examine the said List, and if any omissions or other errors are perceived therein, to take immediate proceedings to have the said errors corrected according to law.

Dated this 12th day of July, 1878.

CHESTER PROUTY,
Clerk.

POLLING SUBDIVISION NO. 1 - CONTINUED.

No. on ROLL.	NAME.	LOT.	CON. OR STRA.T.	Owner	No. on ROLL.
11	Hollins A J	18	Centralia	Owner	
25	Hollins Robert	27, 30	Centralia	Tenant	125
67	Rowtellife Thomas	14	1, 2	Owner	126
67	Rowtellife William	14	1, 2	Owner	131
68	Riely William	E 1	2	Owner	132
64	Riely Thomas	E 1	2	Farmer's son	133
94	Ross John	6	2	Owner	148
96	Rogers Joseph	7	2	Owner	152
785	Riely William	6	H B	Owner	153
24	Hollins Edward	26, 31	Centralia	Owner	158
70	Hollins William	p 16	1	Owner	172
					173
					174
					175
8	Sando Richard	8, 9	Centralia	Owner	
50	Stevens John	8 1, 3	1	Owner	
66	Snell James	18	1	Owner	
73	Stanlake Richard	18	1	Tenant	
74	Stanlake John	18	1	Owner	
75	Sweet Thomas	19	1	Owner	
95	Sando Thomas	E 6	2	Owner	
110	Snell John	p 17	4	Owner	
113	Stanlake James	18	2	Owner	
114	Stanlake John	18	2	Tenant	
121	Shapton Thomas	21	2	Owner	
129	Swenerton James	24	2	Owner	
130	Swenerton Benjamin	24	2	Owner	
149	Sherrett George	10	3	Tenant	
160	Sanders William	18	3	Owner	
163	Sweet Richard, ar	20	3	Owner	
164	Sweet Richard, jr	20	3	Tenant	
165	Sanders James	21	3	Owner	
166	Sanders William	21	3	Owner	
167	Sanders John	p 22	3	Owner	
168	Sanders Samuel	p 22	3	Owner	
180	Rhneider John	9	4	Owner	
189	Smale William	14	4	Tenant	
197	Sanders Thomas	p 18	4	Owner	
863	Sweet John	p 4	N B	Owner	
867	Stanlake Silas	p 7	N B	Owner	
1	Trivitt Thomas	p 4, 5	1	Owner	
36	Tenant John	43, 44	Centralia	Owner	
151	Tapson George	11	3	Tenant	
184	Trainer Patrick	12	4	Tenant	
20	Wilson James D.	69, 74, 75	Centralia	Owner	
36	Walker Andrew Jr.	p. 24	Centralia	Tenant	
27	Walker Andrew sr.	p. 24	Centralia	Owner	
61	Webber George	p. 9, 10	1	Owner	
80	Westcott John T	p. 20	1	Owner	
89	Winer William	p. 4	2	Owner	
89	Wilson James	p. 4	2	Tenant	
102	Walker James	11	2	Owner	
198	Walker William	p. 12, 13	2, 3	Owner	

POLLING SUBDIVISION NO. 1.—CONTINUED.

No. on ROLL.	NAME.	LOT.	CON. OR STREET.	OWNER
11	Hollins A J	18	Centralia	Owner
25	Hollins Robert	27, 30	Centralia	Tenant
67	Rowtcliffe Thomas	14	1, 2	Owner
67	Rowtcliffe William	14	1, 2	Owner
68	Riely William	E 1	2 ^a	Owner
64	Riely Thomas	E 1	2	Farmer's son
94	Ross John	6	2	Owner
96	Rogers Joseph	7	2	Owner
785	Riely William	6	8 B	Owner
24	Hollins Edward	26, 31	Centralia	Owner
70	Hollins William	p 16	1	Owner
8	Sando Richard	8, 9	Centralia	Owner
50	Stevens John	8 1, 3	1	Owner
66	Snell James	18	1	Owner
73	Stanlake Richard	18	1	Tenant
74	Stanlake John	18	1	Owner
75	Sweet Thomas	19	1	Owner
95	Sando Thomas	E 6	2	Owner
110	Snell John	p 17	4	Owner
113	Stanlake James	18	2	Owner
114	Stanlake John	18	2	Tenant
121	Shapton Thomas	21	2	Owner
129	Swenerton James	24	2	Owner
130	Swenerton Benjamin	24	2	Owner
140	Sherrett George	10	3	Tenant
160	Sanders William	18	3	Owner
163	Sweet Richard, ar	20	3	Tenant
164	Sweet Richard, jr	20	3	Owner
165	Sanders James	21	3	Owner
166	Sanders William	21	3	Owner
167	Sanders John	p 22	3	Owner
168	Sanders Samuel	p 22	3	Owner
180	Shnider John	9	4	Owner
189	Smale William	14	4	Tenant
197	Sanders Thomas	p 19	4	Owner
863	Sweet John	p 4	N B	Owner
867	Stanlake Silas	p 7	N B	Owner
1	Trivitt Thomas	p 4, 5	1	Owner
36	Tenant John	43, 44	Centralia	Owner
151	Tapson George	11	3	Tenant
184	Trainer Patrick	12	4	Tenant
20	Wilson James D.	69, 74, 75	Centralia	Owner
86	Walker Andrew Jr.	p. 24	Centralia	Tenant
27	Walker Andrew sr.	p. 24	Centralia	Owner
61	Webber George	p. 9, 10	1	Owner
80	Westcoff John T.	p. 20	1	Owner
89	Winer William	p. 4	2	Owner
89	Wilson James	p. 4	2	Tenant
102	Walker James	11	2	Owner
198	Walker William	p. 12, 13	2, 3	Owner

POLLING SUBDIVIS

No. on ROLL.	NAME.	LOT.
125	Walrond George	p. 23
126	Walrond George B.	p. 23
131	Wilson Charles	1
132	Wilson Henry	1
133	Wilson John	1
148	Walker Robert	10
152	Welsh William	12
152	Welsh William Henry	12
158	Willis Thomas	15
173	Wilson Thomas	3
173	White John & William	4
174	William George	5
175	White Thomas	6

1878.

~~March~~

Oct July 1878

January

CAH

VOTERS' LIST---1878.

Municipality of the Township of Stephen.

PART II.—List of Persons entitled to vote at Municipal Elections ONLY.

POLLING SUBDIVISION NO. 5.

No. of ROLL.	NAME.	LOT.	CON. OR STREET.	
849	Baily Charles	p 88	S B	Owner
728	Beird John	p 1	Sable	Owner
855	Bullock Henry	p 89	S B	Tenant
788	Lewis George	p 1	Sable	Owner
851	Little John	p 89	S B	Owner
657	Manna George	p 12	20	Owner

PART

No. on ROLL.

1, here year to b and enti

A erro acco

L

VOTERS' LIST - 1878.

Municipality of the Township of Stephen.

PART II.—List of Persons entitled to vote at Municipal Elections ONLY.

POLLING SUBDIVISION NO. 6.

Comprising Concessions 8, 9, 10, 11, 12 and boundary Lots 14 to 23 inclusive.

No. on ROLL.	NAME.	LOT.	CON. OR STREET.	
--------------	-------	------	-----------------	--

382	Brown Adam	p 11	8	Owner
-----	------------	------	---	-------

Owner
Owner
Owner

Owner
Farmer's son
Owner
Owner

Owner
Owner
Farmer's son
Owner
Tenant
Owner
Owner
Owner
Owner
Owner

Tenant
Owner
Owner
Owner
Owner
Owner
Owner
Farmer's son
Owner

Owner
Owner
Owner
Owner
Owner
Owner
Owner

Owner
Owner
Owner
Owner
Owner
Owner
Owner

Owner
Farmer's son
Owner

Owner
Tenant
Owner
Tenant
Lease
Lease
Lease
Lease
Lease

VOTERS' LIST---1878.

Municipality of the Township of Stephen.

PART II.--List of Persons entitled to vote at Municipal Elections ONLY.

POLLING SUBDIVISION NO. 4.

Owner
Owner
Owner
Owner
Lease

No. on ROLL.	NAME.	LOT.	CON. ON STREET.	Tenant
605	Braun John	p 11	16	Tenant
598	Rundolph John	p 11	16	Tenant

Lease
Lease
Tenant
Owner
Lease
Lease
Owner
Lease
Owner
Tenant
Tenant
Lease
Lease
Lease
Lease

Lease

POLLING SUBDIVISION NO. 1.—Continued

No. on ROLL.	NAME.	LOT.	CON. OR STREET.	
Owner	118 Heamen William	19		Owner
Tenant	126 Huston Thomas	4, 5		Owner
Tenant	129 Huston William	4, 5		Owner
Tenant	140 Huston Henry	4, 5		Owner
Owner	141 Huston Thomas A	5, 5		Farmer's son
Owner	179 Heamen William	5		Owner
	187 Hedden Samuel	N 13		Owner
Owner	127 Kestle Thomas sr	24		Owner
Owner	128 Kestle Thomas, jr	24		Tenant
Owner	174 Knight John	5		Tenant
Owner	35 Luker Robert	40, 41	Centralia	Owner
Owner	43 Luker William	170, 171	Centralia	Owner
Owner	71 Lewis George	p 16	1	Owner
Owner	72 Lampport Edward	p 17	1	Owner
Owner	108 Lathorne Robert	p 22, 15	4, 2	Owner
Owner	124 Lane James	2	3	Tenant
Owner	142 Long Robert	p 6	3	Owner
Owner	143 Long Thomas	p 6, 7	3, 3	Owner & Tenant
Owner	14 Mitchell William	1, 2, 15, 16, 220, 221	Centralia	Owner
Owner	15 McNamee William	204	Centralia	Owner
Owner	17 Mitchell Thomas	208, 209, 210, 211, 212, 213, 214, 215	Centralia	Owner
Owner	25 Modett William	25, 23	Centralia	Owner
Owner	42 Murray Thomas	160 to 169	Centralia	Owner
Owner	45 McPeck James	173, 201	Centralia	Tenant
Owner	57 McCoy Robert	6	1	Owner
Owner	58 McCoy Samuel	6	1	Owner
Owner	63 Martin William	p 10	1	Owner
Owner	69 Manning Richard	p 16, 17	1	Owner
Owner	68 Manning John	p 16, 17	1	Tenant
Owner	66 Mitchell Robert	3, p 3	2, 3	Owner
Owner	87 Mitchell James	3 p 3	2, 3	Owner
Owner	124 McPhillips Patrick	2	2	Owner
Owner	198 May Thomas	N 16	4	Owner
Owner	199 Morrish Charles	p 22, 23	4	Owner
Owner	56 Oliver John	N 5	1	Owner
Owner	4 Parr William	199, 188, p 2, 4	Centralia	Owner
Owner	19 Pitchers Richard	34, 74, 75, 78	Centralia	Owner
's son	46 Pym William	174, 175	Centralia	Owner
's son	170 Penhale William	25	2	Owner
Owner	171 Penhale John	23	2	Farmer's son
Owner	161 Prisktor John	8, 19, p 22	3	Owner
Owner	162 Prisktor Samuel	S 19	3	Farmer's son

VOTERS' LIST---1878.



Municipality of the Township of Stephen.

PART I.—List of Persons entitled to vote at BOTH Municipal Elections and Elections to the Legislative Assembly.

POLLING SUBDIVISION NO 1.

Comprising Concessions 1, 2, 3, 4, and boundary Lots 4, 5, 6, 7.

No. on ROLL.	NAME.	LOT.	CON. OR STREET.	
17	Anderson Joseph	21, 26	London Road	Owner
31	Abbott Thomas	116, 117	Centralia	Owner
57	Alloway Thomas	88, 89	Centralia	Owner
100	Anderson William	10		Tenant
163	Anderson Robert	11		Owner
181	Hignell Robert	10	4	Owner
183	Baker John	9	2	Owner
99	Baker William	9	2	Owner
159	Bagshaw William	17	3	Owner
178	Baker John	7	4	Tenant
161	Beaver Nicholas	15	4	Owner
195	Box Richard	17	p. 4	Owner
196	Box James	p. 17, 18	4	Owner
122	Baker William	7	S. B.	Owner
155	Boyes John Thomas	14	p. 8	Farmer's son
127	Brown Doctor	S. B.	9	Owner
146	Baker Philip	N/S	3	Tenant
64	Bissett Richard	11	1	Owner
39	Cottrill William	22, 25	Centralia	Owner
35	Cain James	D	Centralia	Tenant
44	Carlett Henry	172	Centralia	Owner
77	Carling Isaac	p 20	1	Owner
144	Cockwill William, sr	8	3	Owner
145	Cockwill James	8	3	Tenant
152	Christie Charles	p 14	3	Owner
166	Cockwill William, jr	p 13	4	Owner

POLLING SUBDIVISION NO. 4. - CONTINUED.

phen.

Municipal
Assembly.

Concessions

R.R.T.

Owner

Owner
Owner
Owner
Farmer's son
Tenant
Lease
Owner
Owner
Owner
Lease
Lease
Tenant
Tenant
Owner
Owner

Owner
Farmer's son
Owner
Farmer's son
Owner
Owner
Lease
Tenant
Tenant
Owner

NAME.	LOT.	CON. OF STREET.	
588 Kelly John	S 18	10	Lease
589 Kelly James	S 7	16	Lease
584 Ellis Frederick	21	14	Lease
584 Ellis John	21	16	Lease
635 Elliott Andrew	6	18	Owner
641 Elliott Joseph	20, 21	9	Owner
642 Elliott Andrew	20, 21	9	Farmer's son
646 Elliott John	E 5	19	Owner
918 Ellis Henry	p 28	N B	Lease
610 Bilber Charles	11	16	Owner
509 Flannagan William	4	18	Owner
627 Finkbner Jacob	13	17	Lease
647 Follis Parker	E 6	19	Owner
648 Follis Alexander	7	19	Lease
909 Freid Noah	24	N B	Owner
601 Finkbner Christian	p 11	18	Lease
550 Greb William	p 18	14	Lease
578 Greb Michael	S 18	15	Lease
997 Gill Joseph	p 24	N B	Owner
519 Holt William sr	10	18	Owner
520 Holt William jr	10	18	Farmer's son
521 Holt James	10	18	Farmer's son
522 Holt Charles	10	18	Farmer's son
591 Houlahan Patrick	5	16	Owner
608 Hetherington William	S 23	16	Lease
614 Houlahan John	S 5	17	Owner
615 Harton Thomas	p 5, 6	17	Lease
620 Haitama Frederick	p 10	17	Owner
622 Hodgins James	4	18	Owner
620 Hayes James	E 25	S B	Owner
629 Hewitt John	W 24	N B	Owner
925 Howden William	S 23	N B	Lease
644 Ireland Robert	19	19	Owner
512 Johnson, George L	S 6	18	Owner
556 Krueger Theodore	N 22	14	Lease
569 Keys Thomas	E 10	15	Tenant
570 Keys William	15	15	Farmer's son

POLLING SUBDIVISION NO. 8.—CONTINUED.

	No. on ROLL.	NAME.	LOT.	CON. OR STR.	T.
Tenant	396	Kestle Edward	21	8	Owner
Owner	399	Kestle Joseph	22	8	Owner
Owner	400	Kestle Charles	23	8	Owner
Owner	417	Kemp John	S 14	9	Owner
Owner	429	Kelly Moses	S 23	9	Owner
Owner	468	Kraft Louis	18	11	Owner
	471	Kestle Pascoe	21	11	Owner
	472	Kestle Edward J	21	10	Farmer's son
	474	Keiralake Richard	p 23	10, 11	Tenant
Owner		Kraft Peter	16	12	Tenant
Owner	886	Kraft Henry	21	N B	Owner
	892	Kebbler Frederick	p 23	N B	Owner
	898	Kraft William	p 23	N B	Owner
Owner					
Owner					
Lease	378	Lewis Joseph	5	8	Owner
Lease	396	Lang Phillip	W 20	8	Owner
Lease	407	Lawson William	E 6	9	Owner
Lease	409	Lawson George	7	9	Owner
Owner	424	Lewis William	19	9	Owner
Owner	485	Lindenfield Charles	p 10	10	Owner
Owner	447	Lawson John	E 6	10	Owner
Owner	453	Leary Arthur	5, 6	11	Owner
Owner	810	Lynch Timothy	23	S B	Owner
Lease					
Owner					
Owner					
	378	Marshall Joseph	9	8	Owner
	347	Mortene Joseph	E 20	8	Owner
	420	Marshall Thomas	17	9	Owner
Owner		Marshall Thomas	17	9	Farmer's son
Farmer's son		Mawhinney George	18	11	Owner
Owner	463	Matheson James	p 14, 15	11	Owner
Owner	464	Matheson John	p 14, 15	11	Owner
Owner	465	Mittleholtz Simon	19	10, 11	Owner
Owner	470	Martin Thomas B.	20	11	Owner
Owner	480	Madden John	N 6	12	Owner
	506	Miller Charles	S 23	11	Tenant
	884	Melet Charles	18	N B	Owner
	806	Meidinger Jacob	22	12	Tenant
Owner					
Owner					
Farmer's son					
Owner					
Owner					
Tenant	479	McCarty Daniel	S 6	12	Owner
Owner	491	McIsaac Ronald	S 13	21	Owner
Owner	492	McIsaac Angus	N 13	13	Owner
Owner	498	McIsaac Daniel	N 13	13	Farmer's son
Owner	494	McCormick Angus	14	13	Owner
Owner	495	McDonald Angus	S 15	13	Owner
Tenant	498	McDonald Donald	S 17	12	Owner
Owner	499	McEachen John	N 17	12	Owner
Owner	500	McDonald John	S 13	12	Owner
Owner	896	McCann Henry	p 23	N B	Owner
Owner	800	McKeever James	14	S B	Owner
Owner	806	McCarty James	18	S B	Owner

VOTERS' LIST-1878.

Municipality of the Township of Stephen.

PART I.—List of Persons entitled to vote at BOTH Municipal Elections and Elections to the Legislative Assembly.

POLLING SUBDIVISION NO. 4

Comprising Concessions 13, 14, 15, 16, 17, 18, 19 and S. R. Concessions 24 to 34 inclusive and N. B. Lots 24 to 34 inclusive

No. on ROLL.	NAME.	LOT.	CON' ON STR. ET.
547	Appel Phillip	p 11	6 Owner
515	Barry John sr	S 8	18 Owner
516	Barry John jr	N 8	18 Owner
594	Beith Bernhard	12	18 Owner
595	Beith Joseph	12	18 Owner
593	Bark William	N 18	18 Farmer's son
594	Bruner Wendel	E 21	18 Tenant
587	Barry John	N 19	18 Lease
557	Brann William	S 23	14 Owner
558	Burmister John	p 23	14 Owner
606	Bochannon Ne...	S 12	14 Owner
629	Blough Francis	15	17 Lease
594	Bestard Thomas	E 20	S B Lease
909	Baker John	p 24	N B Tenant
910	Baker Frederick	25	N B Tenant
911	Baker Louis	28	N B Owner
518	Campbell Angus	7	18 Owner
514	Campbell Angus	7	18 Owner
537	Collins Dennis	S 11	18 Farmer's son
537	Collins Daniel	11	18 Owner
607	Campbell Archibald	15	16 Farmer's son
619	Curry Hugh	N 9	17 Owner
682	Corbett John C	3	18 Owner
918	Cunningham William	p 24	S B Lease
817	Culver Peter	p 24	S B Tenant
627	Collins Henry	E 30	S B Tenant
			S B Owner

POLLING SUBDIVISION NO. 4.—Continued.

No. on ROLL.	NAME.	LOT.	CON. OR STREET.	
648	Shorttz George	N 8	19	Owner
885	Snowden Jesse	E 34	S B	Tenant
886	Sullivan John	W 34	S B	Owner
908	Simon Louis	p 24	N B	Tenant
912	Soulden Henry	p 26	N B	Lease
915	Soulden John H	p 26	N B	Lease
917	Sahlunt Michael	p 28	N B	Lease
919	Shroeder Peter	E 29	N B	Lease
920	Shroeder Fred.	29	N B	Lease
922	Soldan John	E 30	N B	Lease
640	Thomson Andrew	p 10	18	Owner
648	Taylor John	17	19	Owner
649	Thomson Andrew	10	19	Owner
882	Towle George	E 33	S B	Owner
902	Thaler Henry	p 24	N B	Owner
926	Thompson Mathew	W 33	N B	Lease
580	Vincent Cyrus	N 19	15	Lease
581	Vincent Menno	p 19	15	Lease
586	Vincent Samuel	p 7	18	Tenant
523	Webber George	11	13	Owner
549	Willet Charles	p 18	14	Lease
552	Wolf Martin	N 19	14	Lease
559	Willet John	p 23	14	Owner
583	Weimer Charles	E 20	15	Lease
588	Winkenwader John	23	15	Owner
612	Walker Thomas	p 8	17	Tenant
617	White William D	p 7	17	Tenant
914	Willet John	S 27	N B	Lease
915	Willet Joseph	S 27	N B	Lease
916	Willet Henry	N 27	N B	Lease
921	Wild Alexander	W 29	N B	Lease
535	Tyler Joseph	W 21	18	Lease

POLLING SUBDIVISION NO. 8. - CONTINUED.

No. on ROLL.	NAME.	LOT.	CON. OR STR.	
475	O'Connell Patrick	N 8	12	Owner
476	O'Connell Denis	N 8	12	Owner
604	O'Brien David	17	E B	Owner
440	Phillippi Henry	14	10	Owner
441	Phillippi Peter	14	10	Farmer's son
448	Phillips Mathew	17	10	Owner
661	Panhals John	14	N B	Owner
428	Howe Thomas	p 21, 22	9	Owner
445	Ritter Valentine	22	10	Owner
445	Ritter Louis	22	10	Farmer's son
451	Ryan John, sr	4	11	Owner
452	Ryan John, jr	4	11	Tenant
477	Reardon James	4	12	Owner
485	Rourke Richard	10	12	Owner
806	Rogan Daniel	16	E B	Owner
808	Ryan Thomas	22	E B	Owner
666	Reynolds Henry	E 20	N B	Owner
879	Siegward Gottlieb	p 10	8	Tenant
899	Sanders William	p 16	8	Owner
898	Schwartz Michael	17	8	Owner
442	Smith John	15	10	Owner
444	Scott Adam	20	10	Owner
460	Schroder John	12	11	Owner
462	Schopp Joseph	p 14	11	Owner
508	Stady Christian, sr	21	12	Owner
504	Stady Christian	21	12	Farmer's son
682	Shunk Jacob H	16	N B	Owner
391	Treity John sr	W 16	8	Owner
496	Thompson William	N 15	N 12	Owner
392	Treity John jr	W 16	8	Owner
416	Trevithick William	18	9	Owner
496	Thompson William	N 15	12	Owner
891	Thon Julius	p 23	N B	Owner
685	Trimmer Andrew	19	N B	Owner
386	Wein Mathew	E 18	8	Owner
414	Weiner Peter	N 12	9	Owner
419	Wind John	16	9	Owner
498	Willis James	18	10	Owner
499	Willis John	18	10	Owner
489	Williams Eckhard	11	11	Owner
466	Webber Mathew	N 16	10, 11	Owner
890	Whiting Richard	28	N B	Owner
454	Yearly Thomas	8	11	Owner
455	Yearly William	8	11	Farmer's son
506	Zeller Malcolm	20	12	Owner

POLLING SUBDIVISION NO. 8.—CONTINUED.

No. on POLL.	NAME.	LOT.	CON. OF STREET.	
401	Doherty James	17	11	Tenant
467	Deitreich Angus	19	11	Owner
469	Deitreich Edward	5	12	Owner
478	Doyle Henry	p 18, 19	12	Owner
501	Deitreich Lawrence	p 18	S B	Owner
803	Doldhay John			
411.	Elber Christopher	N 8	9	Owner
418.	Elber Frederick	p 14 15	9	Owner
374	Hanagan Peter	6	8	Owner
374	Hanagan Patrick	6	8	Lease
375	Flynn James	S 7	8	Lease
376	Flynn Robert	S 8	8	Lease
377	Flynn James	S 8	8	Lease
384	Finkbner Jacob	11	8	Owner
385	Finkbner Michael	12	8	Owner
387	Finkbner Christian	N 13	8	Owner
393	Finkbner Jacob	14	8	Owner
394	Finkbner Mathew	18	8	Owner
408	Flynn William	N 6	9	Owner
436	Finkbner John	p 11, 12	10, 10	Lease
446	Flynn Thomas	W 6	10	Owner
507	Fenwick John	W 20	N B	Owner
413	Geiser George A	10	9	Owner
413	Geiser Jacob	10	9	Farmer's son
433	Gower William	8	10	Owner
437	Grain John	N 12	10	Owner
456	Grice James L.	7	11	Owner
457	Glenville Richard	9	11	Owner
483	Glavin Patrick	8	12	Owner
883	Hartman John	17	N B	Owner
890	Hill Isaac	10, 11	8 10	Owner
891	Hill Henry	10	8	Farmer's son
899	Harvey James	E 16	8	Owner
406	Hodgins John	N 5	9	Owner
406	Hodgins Robert	N 5	9	Tenant
439	Harrington William	8	10	Owner
444	Hodgins Moses	9	10	Owner
446	Hannan James, sr	S 3	11	Owner
446	Hannan James	S 3	11	Owner
450	Hannan Patrick	N 5	11	Tenant
490	Hooper William	12	12	Owner
490	Hooper John	12	12	Owner
507	Hall Edward	E 20	S B	Owner
509	Hall Edward	p 21	S B	Owner
509	Hall John	p 23	N B	Owner

POLLING SUBDIVISION NO. 5.—CONTINUED.

No. on ROLL.	NAME.	LOT.	CON. OR STRAET.	
707	Darrach James		B	Owner
741	Dishgerdon David	4	L R E	Owner
775	Dishgerdon Louis	p 6	L R E	Owner
777	Dishgerdon Andrew	p 7	A	Owner
758	Dishgerdon Peter	N 5		
667	Egleston Wilson	N 4	20	Owner
682	English John	8	21	Owner
716	Elliott Moses	N 13	22	Lease
747	Eastcott Richard	W 1	A	Owner
748	Elliott Henry	E 1	A	Owner
761	Elliott Henry	N 6	A	Owner
684	Ford John	N 7	20	Owner
672	Foster Joseph	S 5	20	Owner
726	Ferguson Malcolm	W 3	Sable	Owner
729	Follis William	1	Sable	Owner
780	Follis William B	1	Sable	Tenant
754	Farrell Peter	p 4	A	Owner
854	Frink R D	89	S B	Tenant
980	Fulton William	88	N B	Tenant
652	Gravell Theopie	E 15	25	Owner
6514	Gravell Silas	p 15	25	Owner
653	Gravell Isador	p 15	25	Owner
6984	Gratton Gregoria	p 1, 2	22	Owner
708	Granger James	11	22	Lease
743	Gamble James A	N 5	B	Lease
753	Gratten Cyrus	p 3	A	Owner
757	Gamble William	S 5	A	Owner
776	Gratto Ferdino	p 6	L R E	Lease
778	Gratton Silas	p 7	L R E	Owner
779	Gravel Bartrack	p 7	L R W	Owner
781	Gravel Asaph	p 6	L R W	Owner
	Gillie John	W 88	S B	Owner
848	Gillie William	W 88	S B	Farmer's son
661	Hickey William	9	20	Owner
676	Humble William	N 5	21	Owner
680	Hayton Thomas	S 7	21	Owner
681	Hayter Augustin	N 7	21	Owner
685	Hollenback David	E 10	21	Owner
686	Hodgins James B	N 10	21	Owner
688	Hott John	N 11	21	Owner
689	Hodgins Thomas	12	21	Owner
708	Hanna John	W 14	22	Owner
723	Hamilton Robert	1	Sable	Owner
843	Hollenback Chester	p 37	S B	Owner
855	Hollenback Chaney D	p 39	S B	
759	Irwin George	S 6	A	Owner

Stephen.

TH Municipi-
Assembly.

R. E., L.
3 inclusive.

Owner
Owner
Owner
Farmer's son
Owner
Owner
Tenant
Owner
Owner
Owner
Owner
Owner
Tenant
Owner
Owner
Owner
Tenant
Tenant
Tenant
Owner
Owner
Owner
Owner
Owner
Owner
Owner

POLLING SUBDIVISION NO. 5.—CONTINUED.

No. on ROLL.	NAME.	LOT.	CON. OF STREET.	Owner
721	Kenedy Allan	1	Sable	Owner
768	Kenedy David,	p 1	L R E	Owner
456	Love Hugh	12	30	Owner
727	Love James	p 4	Sable	Owner
756	Laport Peter	p 4	A	Owner
560	Lefond Joseph	p 6	A	Owner
6	Mollard George			Farmer's son
	Mollard William			Farmer's son
694	Mollard William	B 2	22	Owner
695	Mollard Thomas	N 3	22	Owner
697	Mollard James	4	22	Owner
784	Manna William	p 4	Sable	Owner
744	Mason Charles	B 6	B	Owner
745	Mason Joseph	P 7	B	Owner
770	Moir John	p 2	L R E	Owner
782	Morris Thomas	p 1	L R W	Owner
850	Mullin Henry	W 89	B B	Owner
841	McPherson A J	S 86	S B	Lease
842	McPherson J B	p 86	S B	Owner
861	McPherson Rufus	42	S B	Owner
927	McArthur Robert	86	N B	Owner
666	McClinchey Mathew	p 6, 7	40	Owner
772	Newell Sam	5	L R E	Owner
859	O'Sullivan Martin	35	S B	
699	OWEN Ware	6	22	
662	Pitchers Augustus	N 6	30	Owner
692	Pollick Robert	15	21	Owner
754	Patterson William	1	Sable	Owner
761	Parent Amos	N 2	A	Owner
762	Pollick Thomas	S 7	A	Owner
763	Pollick George	N 7	A	Owner
752	Page James	E p 2, 3	Sable	Owner
666	Ranson Daniel	p 5, 6	30	Owner
675	Ramsey Fred.	4	21	Owner
666	Robinson Richard	p 5	22	Owner
771	Reith John	p 8, 4	L R E	Owner

No. ROLL
 650
 658
 659
 663
 668
 688
 684
 701
 708
 716
 725
 785
 784
 859
 860
 692
 719
 736
 749
 750
 755
 888
 670
 722
 664
 660
 739
 740
 742
 768
 844
 845
 856
 867
 862
 862
 862
 928
 929

POLLING SUBDIVISION NO. 5.—CONTINUED.

T.	No. on ROLL.	NAME.	LOT.	CON. OR STRAET.	Owner
	650	Sharron Anthony	16	20	Owner
Owner	658	Simson James	N 11	20	Owner
Owner	659	Simson William	S 11	20	Owner
	663	Stone Jonathan	S 8	20	Tenant
	669	Smithers William	S 5	20	Owner
	683	Stone Charles	9	21	Owner
Owner	684	Sherrit William	S 10	21	Owner
Owner	701	Sholz William	W 9	22	Owner
Owner	708	Shouldice Leonard	S 15	22	Owner
	715	Stinson Thomas	16	22	Owner
	725	Sherrit William	W 2	Sable	Owner
	755	Stamako William	5	L B W	Owner
Farmer's son	784	Sanders Richard			Owner
Farmer's son	859	Shank Henry	40	S B	Owner
Owner	860	Stinson William	41	S B	Owner
Owner					
Owner	692	Tetreau Joseph	16	21	Owner
Owner	719	Tetrauit Gains	1	Sable	Owner
Owner	736	Tetreau Gains	1	B	Lessee
Owner	749	Tetreau Anthony ar	p 2	A	Owner
Owner	750	Tetreau Anthony jr	p 2	A	Owner
Owner	755	Tetreau Francis	p 4	A	Owner
	888	Taylor Thomas	N 86	S B	Owner
Lessee					
Owner	670	Underwood Archibald	N 8	20	Owner
Owner					
Owner					
Owner					
	722	Varey Henry	1	Sable	Owner
Owner					
	654	Webb Christopher	N 13	20	Owner
	660	Watson John Wm	10	20	Owner
	739	Wade James	8	B	Tenant
	740	Wade John	3	B	Owner
	742	Wilson James G	S 5	B	Owner
	766	Walker James	E 1	L B E	Owner
	844	Whiteside Theophilus	W 37	S B	Owner
	845	Wicket John	E 33	S B	Owner
Owner	856	Wilson W J	S E 39	S B	Owner
Owner	857	Wilson Alexander	36, 40	S B	Owner
Owner	862	Wilson James	43	S B	Owner
Owner	863	Wilson James	43	S B	Farmer's son
Owner	862	Wilson Rufus L	43	S B	Farmer's son
Owner	928	Walper Louis	37	N B	Owner
Owner	929	Walper Conrad	37	N B	Owner
Owner					
Owner					
Owner					
Owner					

POLLING SUBDIVISION NO. 4.—CONTINUED.

	No. on ROLL.	NAME.	LOT.	CON. OF STREET.	
Farmer's son					
Farmer's son					
Owner					
Tenant	592	McEachin Angus	p 6	16	Lease
Owner					
Lease					
Owner					
Lease					
Owner	816	Nevils Michael	p 24	S S	Owner
Lease	826	Neal Francis	p 30	S B	Lease
Tenant					
Owner					
Owner					
Lease					
	680	O'Rourke Jame.	p 10	15	Lease
Owner					
Lease					
Owner	558	Preeter John	p 20	14	Lease
Lease	904	Plaff George	p 24	N B	Owner
Owner	905	Portus Edward	p 24	N B	Owner
Lease					
Owner					
Owner					
Owner					
Lease	586	Quarry Benjamin	20	18	Owner
Owner	611	Quinn John	S 8	17	Owner
Owner	618	Quinn Mathew	4	17	Owner
	815	Quarry John	p 24	S B	Owner
Lease					
Lease					
Lease	542	Ratz Valentine	10, 13, 14	14	Owner
Lease	543	Ratz Jacob	10, 13, 14	14	Owner
Lease	544	Ratz John	10, 13, 14	14	Owner
Lease	576	Rourick Thomas	S 12	15	Lease
Tenant	585	Rohde John sr	S 22	15	Lease
Tenant	586	Rohde John jr	S 22	15	Farmer's son
Lease	592	Ryan Peter	S 7	16	Owner
Lease	593	Ryan John	W 6	16	Lease
Lease	597	Ryan Edward	S 16	16	Lease
Owner	618	Ryan Robert	N 8	17	Lease
Farmer's son	621	Ryan John	p 11	17	Owner
Lease	821	Roberts Denis	E 26	S B	Owner
Owner	823	Rowland John	W 26	S B	Owner
Farmer's son	829	Ryan John	31	S B	Owner
Lease	830	Ryan John	31	S B	Farmer's son
Owner	834	Ryan Thomas	W 33	S B	Owner
Lease	900	Reahm Philip	p 24	N B	Owner
Lease	928	Roeder Henry	31	N B	Owner
Lease					
Lease					
Owner					
Lease					
Lease	577	Sullivan Patrick sr	9	13	Owner
Lease	578	Sullivan Patrick jr	9	13	Farmer's son
Lease	538	Sutton Denis	3	14	Owner
Tenant	539	Sutton George	3	14	Farmer's son
Owner	555	Stephen Christian A	S 22	14	Owner
Tenant	566	Sutton Thomas	9	15	Owner
Lease	567	Sutton Hiram	9	15	Farmer's son
Lease	568	Sutton Henry	9	15	Farmer's son
Lease	579	Syler Sefus	N 18	15	Lease
Owner	589	Sharp John	3	16	Owner
Owner	609	Southworth Elmer	N-23	16	Lease
	610	Sohnarr & Eilber	11	16	Owner

VOTERS' LIST--1878.

Municipality of the Township of Stephen.

PART I.—List of Persons entitled to vote at BOTH Municipal Elections and Elections to the Legislative Assembly.

POLLING SUBDIVISION NO. 5

Comprising Concessions 20, 21, 22, Sable, A., B., L. R. E., L. R. W. and N. B. 35, 36, 37, 38 and S. B. 35 to 43 inclusive.

651 Allister John	p 15	20	Owner
704 Armstrong Andrew	W 18	22	Owner
737 Allin Francis	2	B	Owner
788 Allin Louis	2	B	Farmer's son
931 Armstrong Andrew	N 7	L R W	Owner
752 Allen Ambrose	S 8	A	Owner
655 Buckley Patrick	N 14	20	Tenant
674 Brophy David	8	21	Owner
677 Baker William	N 6	21	Owner
678 Baker John	S 6	21	Owner
696 Bechand Flavian	S 8	22	Owner
700 Burns Thomas	S 7	22	Owner
709 Bush Henry	N 17	22	Tenant
710 Binger George	S 17	22	Owner
711 Betron John	18	22	Owner
712 Bunker John J	19	22	Owner
718 Bunker Ludwig	E 39	S B	Tenant
714 Bunker William	W 39	S B	Tenant
717 Bockenbauer Henry		Sable	Tenant
768 Braun William	p 1	S R E	Owner
778 Bushey Lewis	p 6	S R E	Owner
686 Beird David	p 11	21	Tenant
669 Cottrell John	S 4	20	Owner
678 Corbitt Nathaniel	S 8	20	Owner
690 Cronyn Cornelius	18, 14	21	Owner
764 Calhoon James	p 1	L R E	Owner
769 Cobleigh Jonathan	2	L R E	Owner
703 Cassalman Hiram	E 18	22	Owner
837 Corbett John	p 85	S B	Owner
840 Campbell A D	p 86	S B	Owner

No. 707
741
775
777
758

667
682
716
747
748
761

684
672
736
739
780
754
854
980

652
651
653
698
708
743
753
757
776
778
779
781

648

661
676
690
691
684
694
696
690
706
723
842
854

754

POLLING SUBDIVISION NO. 4.—CONTINUED.

571	Keys Robert	14	15	Farmer's son
572	Keys Thomas	14	15	Farmer's son
587	Klump Adam	N 22	15	Owner
645	Kenney John	8	19	Tenant
895	Keogh Michael	8	18	Owner
901	Klinstiver Louis	p 24	N B	Owner
924	Kiehl Frederick	W 80	N B	Lease
596	Lippert John	18	18	Owner
551	Link Jacob	p 19	14	Lease
606	Lynch Daniel	p 14	16	Tenant
638	Lewis Gregory	S 9	18	Owner
818	Lightfoot John	p 24	S B	Owner
582	Lampert Thomas	p 15	15	Lease
508	Mahoney Patrick	8	18	Owner
562	Morrison John	p 6	15	Lease
590	Mitchell Owen	4	16	Owner
628	Mitchell Michael	E 16	17	Lease
634	Morrow William sr	S 5	18	Owner
634	Morrow William jr	N 5	18	Owner
637	Matheson Stephen	N 8	18	Owner
639	Mitchell George	p 11	18	Lease
897	Mitchell John sr	p 24	N B	Owner
527	McLean William	14	18	Lease
528	McCormick Hugh	p 14	18	Lease
529	McDonald Laughlan	p 16	18	Lease
530	McDonald James	p 17	13	Lease
531	McDonald John	p 17	13	Lease
540	McEachen Hugh	p 4	14	Tenant
541	McEachen John	p 10	14	Tenant
547	McCormick Archibald	S 12	14	Lease
548	McGania Bori	p 12	14	Lease
560	McEachin Allen	p 4	15	Lease
561	McLeod Alexander	E 5	15	Owner
561	McLeod Angus	E 5	15	Farmer's son
564	McLeod John	N 7	15	Lease
573	McKenzie Peter	11	15	Owner
574	McKenzie Benjamin	11	15	Farmer's son
575	McNeil Philip	p 10	15	Lease
577	McEachen Ronald	N 12	15	Owner
600	McPhee Gabriel	p 11	16	Lease
602	McDonald Donald	N 12	16	Lease
604	McCormick John	p 14	16	Lease
616	McPhee Jonathan	p 7	17	Lease
622	McLeod William	p 11	17	Owner
623	McKenzie Alexander	p 11	17	Lease
625	McDonald Ronald	p 11	17	Lease
626	McIsaac John	p 12	17	Lease
627	McDonald Ronald	S 14	17	Lease
814	McDonald Ronald	p 24	S B	Tenant
819	McCarty Cornelius	p 24	S B	Owner
823	McLellan Neil	28	S B	Tenant
825	McCush Neil	W 29	S B	Lease
828	McKinnin Angus	p 30	S B	Lease
831	McGinis Malcolm	52	S B	Owner
906	McCann Wilson	p 24	N B	Owner

VOTERS' LIST---1878.

Municipality of the Township of Stephen.

PART II.—List of Persons entitled to vote at Municipal Elections ONLY.

POLLING SUBDIVISION NO. 1,

Comprising Concessions 1, 2, 3, 4, and boundary Lots 4, 5, 6, 7.

No. on ROLL.	NAME.	LOT.	CON. OR STREET.	
18	Baker James	8, 4	Centralia	Owner
21	Cain John	p 28	Centralia	Owner
30	Evans Evan	114, 115	Centralia	Tenant
37.	Evans Isaac	114, 115	Centralia	Tenant
22	Glavin Michael J	p 28	Centralia	Owner
18	Hicks Robert	71, 79, 80	Chntralia	Owner
34	Pitchers Wesley	63	Centralia	Owner
38	Schram G A	52, 58	Centralia	Owner

PAL
p

Co

No. of
ROLL
215
225
248
267
269
270
271
283
286
293
298
323
333
319
344
347
349
350
353
354
360
367
399
210

200
202
203
204
268
276
330

POLLING SUBDIVISION NO. 2.—CONTINUED.

No. on ROLL.	NAME.	LOT.	CON. O. STREET.	
290	Tilly Edward	p 11		Owner
295	Thomas William	9		Owner
247	Trubner Frederick	p 21		Tenant
274	Trevithick John	p 10, 11		Owner
242	Trevithick William	p 11		Owner
298	Volker John	p 11		Owner
306	Weiner Mathew	7		Owner
219	Well Henry	10		Owner
288	Walker Leonard	p 11		Owner
284	Wine Louis	p 10		Owner
296	Worth & Co	p 10		Owner
243	Wats Frederick	p 11		Owner
292	Wood Samuel	p 11		Owner
301	White Robert	p 11		Owner
308	Wein John jr	N 22		Farmer's son
268	Wuerth Gottlieb	N 22		Owner
268	Wein John	N 22		Owner
315	Wein Gottfried	S 14		Owner
290	Wurts Tobias	N 13		Owner
220	Wolf Henry	17		Owner
221	Wolf Charles	17		Tenant
217	Wuerth Frederick	p 11		Owner
241	Young Richard D	13		Owner
242	Young George	13		Owner
273	Zwiker Christain	p 10, 11		Owner

VOTERS' LIST--1878.

Municipality of the Township of Stephen.

PART I.—List of Persons entitled to vote at BOTH Municipal Elections and Elections to the Legislative Assembly.

POLLING SUBDIVISION NO 2.

Comprising Concessions 5, 6, 7, and Boundary Lots 8, 9, 10, 11, 12, and 13

No. on ROLL.	NAME.	LOT.	CON. OR STR. T.	
215	Boyes Beeby	p 10	5	Owner
225	Bulah Robert	p 10	5	Owner
248	Bissett John	p 21	5	Owner
267	Brawn John	p10	6	Owner
269	Bertrand Louis	p 10	6	Owner
270	Beaver Christian	p 11	6	Owner
271	Baker William	p10	6	Owner
283	Banes Joseph	p 10	6	Owner
286	Bernhard George	p 10	6	Owner
293	Bernhoff Ernest	p 11	6	Owner
298	Braun Charles	p 11	6	Owner
323	Blake James	E 1/2 21	6	Owner
333	Bedford John	8	7	Tenant
319	Bertrand Victor	p 11	7	Owner
344	Braun Bernard	p 11	6, 7	Owner
347	Beaver Michael	p 11	7	Owner
349	Baker Richard	p 11	7	Owner
350	Braun Gottlieb	p 11	7	Owner
353	Braun George	13	7	Farmer's son
354	Braun Jacob	13	7	Farmer's son
366	Braun David	p 22	7	Owner
367	Braun Adam	p 22	7	Farmer's son
799	Bankerville Christopher	8	SB	Tenant
210	Bissett Robert	p 10	5	Sec 5 & No 1
200	Coughlan Daniel	S 1/2 3	5	Owner
202	Coughlan John	4	5	Owner
203	Coughlan Daniel	4	5	Owner
204	Coughlan Timothy	4	5	Owner
268	Clarke Alexander	6	6	Owner
276	Clarke James	p 11	6, 7	Owner
330	Callas William	7	7	Tenant

VOTERS' LIST--1878.

Municipality of the Township of Stephen.

PART II.—List of Persons entitled to vote at Municipal Elections ONLY.

POLLING SUBDIVISION NO. 2,

Comprising Concessions 1, 2, 3, 4, and boundary Lots 4, 5, 6, 7.

No. on ROLL.	NAME.	LOT.	CON. OR STREET.	Owner
398	Shelton & Hill	11	6	

PA
Co
No. 410
412
425
426
427
470
484
486
487
488
507
585
871
872
873
874
401
402
403
404
405
406
407

POLLING SUBDIVISION NO. 1.—CONTINUED.

No. on ROLL	NAME.	LOT.	CON. OR STRAET.	No. on ROLL
112	Davis Richard	17	2	118
118	Dowd William	19	2	120
119	Dinney Charles	20	2	122
122	Dearing Abraham	p 18	4	124
244	Dearing William	p 4	N B	140
245	Dunford William	8	N B	141
85	Esary Thomas	7	1	179
78	Elliott B V	p 20	1	187
90	Elliott David	5	2	128
91	Elliott John	p 5	1	138
92	Elliott James	p 4	2	174
93	Elliott David Richie	6	2	
123	Eschard George, sr	22	2	
124	Eschard George, jr	22	2	
126	England John	8	2	
78	Floyd George	30	1	
109	Ford James	16	2	
120	Fanson Robert	21	E, S	
147	French Daniel	9	S, S	
168	Ford Albert	10	4	
9	Greenway Thomas	6, 7, 11	Centralia	
10	Greenway William	5, 10, 12	Centralia	
168	Glanvill Alfred	14	4	
196	Glanvill Henry J	p 19, 20	4	
198	Glanvill Thomas	p 19	4	
222	Green Frederick	6	N B	
180, 181, 182, 185, 186, 187	Hooper William		Centralia	
205, 206, 207, 217, 218, 219	Handford Richard		Centralia	
84	Hicks Francis	S 1	1	
82	Huxtable Thomas	S 2	1	
86	Hicks Richard	pts 2, 3	1	
89	Hodgins James	8	1	
90	Heamen Jeremiah	S 9	1	
93	Holman Louis	p 10	1	
92	Holman Samuel	p 10	1	
65	Hooper William and Albert	12	1	
79	Harris James	W 2	1	
81	Hill George	C	1	
85	Hicks William	1, 2	2	
97	Hill Walter	6	2	
104	Hogarth Septimus	pt 12, 13	2, 3	
105	Hogarth Wilson	pt. 12, 13	2, 3	
106	Hogarth John Colman	pt 12, 13	2, 3	
107	Hogarth Wilson	pt 12, 13	2, 3	
115	Harroll Richard	19	2	
123	Hamlin Richard	22	2	
117	Heamen George	19	2	

VOTERS' LIST--1878.

Municipality of the Township of Stephen.

PART I.—List of Persons entitled to vote at BOTH Municipal Elections and Elections to the Legislative Assembly.

POLLING SUBDIVISION NO. 3

Comprising Concessions 8, 9, 10, 11 12 and Boundary Lots 1A to 23 inclusive.

Owner	No. of ROLES.	NAME.	LOT.	CON. ON STREET.	Owner
	488	Amey Moses	18		Owner
	488	Amey Thomas	p 19		Owner
	410	Brau J. F.	S 8		Owner
	412	Banes William	9		Owner
	425	Brokenshire John	20		Owner
	426	Brokenshire Samuel	20		Owner
	427	Brokenshire Francis	p 21		Owner
	478	Bissard Joseph	22		Owner
	484	Byrne John	9		Owner
	486	Barry Florence	11		Farmer's son
	487	Barry Richard	11		Farmer's son
	488	Barry John	11		Owner
	507	Beirnes George	p 23		Owner
	509	Birk Andrew	22	N B	Owner
	571	Clarke Robert	S 8		Owner
	572	Carroll Bartholomew	N 8		Owner
	573	Chambers Edward	4		Owner
	577	Clarke George	N 8		Owner
	402	Cobleigh Rufus	p 3, 4		Owner
	403	Clarke Newton	p 4, 5		Owner
	404	Clarke William	p 4, 5		Owner
	480	Curry Patrick	S 3		Farmer's son
	481	Curry Thomas	N 3		Owner
	489	Coughlan Patrick	10		Owner
	491	Curry John	p 7		Owner
	492	Cannon John	p 7		Owner
	500	Coughlan Timothy	19	S B	Owner

ROLLING SUBDIVISION NO. 2. - CONTINUED.

STREET.	No. on ROLL.	NAME.	LOT.	CON. OF STR.	RT.
Owner					
Farmer's son	261	Hertzel Henry	7	6	Farmer's son
Farmer's son	261	Holtzman George	p 10	6	Owner
Farmer's son	294	Hobbkirk Archibald	p 11	6	Tenant
	302	Harris Askett	p 11	6	Owner
	305	House John	p 11	6	Owner
Owner	315	Holst August	14, 15	6	Owner
	317	Holst Jacob	16	6	Owner
	338	Hodgins James	p 10	7	Owner
	348	Holst Henry	p 11	7	Owner
	330	Humphrey Charles	p 11	5	Owner
Owner					
Owner					
Owner					
Owner	312	Krause Christian	p 10	5	Owner
Owner	318	Kuhn Conrad	p 10	5	Owner
Owner	240	Kerr John	N 19	5	Owner
Owner	310	Kuhn John, sr	13	6	Owner
Owner	313	Kuhn John, jr	13	6	Farmer's son
	318	Kuhn David	13	6	Farmer's son
	314	Kuhn Gottlieb	13	6	Farmer's son
	338	Krause Amandus	p 9	7	Owner
	314	Klump John	p 10	7	Owner
	333	Klump Michael	8, 21	7	Owner
Owner	798	King Joseph	12	SB	Owner
Owner	794	King James	12	B	Farmer's son
Owner	234	Kilpatrick B	10, 11	5	Owner
Farmer's son					
Owner					
Owner					
Farmer's son	230	Link Paul	p 11	5	Owner
Owner	254	Lampert James	4	6	Owner
Farmer's son	377	Lewis John	p 10	6	Owner
Owner	335	Lampert Henry	4	7	Owner
Owner	315	Loyd William	p 10	7	Owner
Tenant					
Tenant					
	379	Manning Charles	12	NB	Owner
	376	Manning Luther	12	NB	Owner
Owner	377	Manning Samuel	12	NB	Owner
Owner	308	Mots Henry	p 9	5	Owner
Tenant	311	Mitchell John	p 9, 10	5	Tenant
Owner	317	Mangnus William	p 10	5	Owner
Owner	324	Montooth B	p 11	5	Owner
Owner	336	Mots George	11	5	Tenant
Owner	324	Mitchell William	15	5, 6	Owner
Owner	335	Mallen Henry	p 11	6	Owner
	337	Morlock Matthew	16	7	Owner
	330	Morlock Gottlieb	19	7	Owner
	339	Morlock Julius	p 10	7	Owner
Owner					
Owner					
Owner					
Owner	236	Neil Richard	p 11	5	Owner
Owner	236	Neilor Samuel	5	5	Owner

POLLING SUBDIVISION NO. 2. - CONTINUED.

No. on ROLL.	NAME.	LOT.	CON. OF STREET.	Owner
875	Curtin Patrick	p 10	N B	Owner
791	Coughlan Daniel	11	S B	Owner
793	Coughlan Cornelius	11	S B	Farmer's son
795	Coughlan Bartholomew	11	S B	Farmer's son
840	Dellenback James	p 11	7	Owner
205	Essery John	5 6	5	Owner
279	Eilber Jacob	p 10	6	Owner
280	Eilber Henry	p 11	7	Owner
324	Essery Samuel	8	7	Owner
328	Edwards Joseph	p 5	7	Owner
329	Essery John	6	7	Owner
316	Ealet John	p 10	7	Owner
341	Eilber Charles	p 11	7	Owner
328	Edwards Joseph	p 5	7	Owner
287	Finkbiner Christian F			
304	Finkbiner Mathew	p 11	6	Owner
306	Fahner George	p 11	6	Owner
307	Fahner Tobias	S 12	6	Owner
308	Fahner Jacob	N 12	6	Owner
300	Fahner Gotlieb	N 12	6	Farmer's son
325	Frayne James	p 9	7	Owner
355	Fahner Tobias	14, 22	7, 51	Owner
356	Fahner John	n 22	6	Farmer's son
358	Foist Bernhard	18	7	Owner
359	Foist John	18	7	Farmer's son
676	Ford John	11	N B	Owner
678	Farmer Richard	e 10	N B	Owner
674	Farmer Dennis	e 10	N B	Owner
668	Follick Enoch	w 5	N B	Tenant
673	Friend William	e 10	N B	Tenant
216	Guenther Mathew	p 10	5	Owner
222	Guenther Frederick	p 11	5	Owner
228	Gould John	N 11	5	Tenant
240	Greenwood James	S 12	5	Owner
327	Gasbner Frederick	S p 5	7	Owner
351	Geiser Goodfred	p 11	7	Owner
353	Geiser Adam	p 12	7	Owner
790	Glavin Patrick	10	S B	Owner
207	Hoffman Peter	8	5	Owner
227	Hodgins Isaac	p 11	5	Owner
227	Hartop John	p 11	5	Owner
226	Halls William	S 12	5	Owner
230	Hertzel Michael	7	6	Owner

No. on ROLL.

261 H
261 H
294 H
302 H
306 H
316 H
317 H
338 H
348 H
350 H
312 H
318 H
340 H
310 H
312 H
312 H
314 H
336 H
314 H
368 H
798 H
794 H
284 H
290 H
254 H
377 H
335 H
315 H
379 H
376 H
308 H
311 H
317 H
324 H
336 H
344 H
338 H
357 H
360 H
339 H
336 H
356 H

**CIHM
Microfiche
Series
(Monographs)**

**ICMH
Collection de
microfiches
(monographies)**



Canadian Institute for Historical Microreproductions / Institut canadien de microreproductions historiques

© 1995

POLLING SUBDIVISION NO. 2.—CONTINUED.

No. on ROLL	NAME	LOT.	CON. OR STREET	OWNER
366	Gestreicher Michael	38	7	Owner
370	Gestreicher Gottfried	38	7	Farmer's son
314	Palmer Thomas	p 10	5	Owner
331	Patterson John B	p 11	5	Owner
345	Parsons John	p 9, 10	7	Owner
346	Parsons John J	p 9, 10	7	Owner
361	Pedlar Joshua	30	7	Farmer's son
363	Pedlar Jacob	30	7	Owner
665	Prouty Chester	E 8	7	Farmer's son
369	Prouty Samuel C	E 8	N B	Owner
			N B	Owner
325	Reed Isaac	p 11	5	Owner
344	Reester George	N 21	7	Owner
345	Reester John	N 21	7	Owner
359	Rollins James A	p 11	6	Farmer's son
367	Rollins Isaac	S B 8	5	Owner
303	Stanley Robert	p 8	5	Owner
313	Stechler Solomon	p 10	5	Owner
323	Shweitzer Jacob	p 10	5	Tenant
323	Sims Charles	p 11	5	Owner
339	Stanley Leonard	p 11	5	Owner
343	Sanders John	14	5	Owner
345	Shweitzer Henry	18	5	Owner
346	Snell Eli	19, 20	5	Owner
350	Sanders James	W 21	5	Owner
351	Sanders William	W 21	5	Owner
353	Sims Richard	8	6	Owner
353	Sims Robert	8	6	Farmer's son
353	Sims John	8	6	Farmer's son
353	Sims Thomas	8	6	Farmer's son
356	Sheardown Henry	5	6	Tenant
360	Stahls Diebold	8	6	Owner
360	Stahls David	8	6	Farmer's son
364	Stahls Samuel	8	6	Farmer's son
365	Shweitzer Charles	p 11	6	Owner
366	Sims William J	p 11	6	Owner
367	Stahls Louis	p 11	6	Owner
367	Sweet William	p 11	6	Owner
369	Smith Michael	p 11	6	Owner
369	Steyns Michael	p 9	7	Owner
367	Sweet Robert	p 10	7	Owner
368	Spart Benjamin	p 11	7	Owner
369	Stanlake Samuel	9	N B	Owner
371	Stanlake Silas	9	N B	Owner
726	Sims Joab	E 13	S B	Owner
726	Sims William	E 13	S B	Owner
737	Sims Joseph	E 13	S B	Farmer's son
737	Sims James	W 13	S B	Farmer's son
368	Schnarr Werner	p 10, 11	6	Owner

VOTERS' LISTS---1878.

TOWNSHIP OF STEPHEN

(COUNTY OF HURON).

LIST

of Persons entitled to Vote at Municipal Elections and Elections to the Legislative Assembly.

Sub-Section 4 of Section 2, of the Act to Consolidate and Amend the Law respecting Voters' Lists.

The Board shall immediately upon receipt of his report cause one of them to be posted up in the office of the Clerk of the Peace, upon receipt of his report, and another of them to be posted up in a conspicuous place in his office; every Public or Separate School Board shall also cause one of them to be posted up on the door of the School House, and another of them to be posted up in the office of the Clerk of the Peace. R. S. O. 11, c. 10, s. 4.

The copy filmed here has been reproduced thanks to the generosity of:

Archives of Ontario
Toronto

The images appearing here are the best quality possible considering the condition and legibility of the original copy and in keeping with the filming contract specifications.

Original copies in printed paper covers are filmed beginning with the front cover and ending on the last page with a printed or illustrated impression, or the back cover when appropriate. All other original copies are filmed beginning on the first page with a printed or illustrated impression, and ending on the last page with a printed or illustrated impression.

The last recorded frame on each microfiche shall contain the symbol \rightarrow (meaning "CONTINUED"); or the symbol ∇ (meaning "END"), whichever applies.

Maps, plates, charts, etc., may be filmed at different reduction ratios. Those too large to be entirely included in one exposure are filmed beginning in the upper left hand corner, left to right and top to bottom, as many frames as required. The following diagrams illustrate the method:

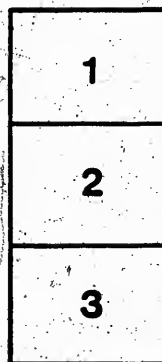
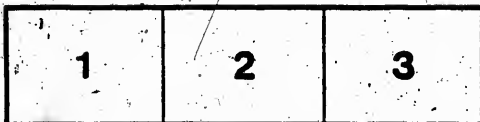

L'exemplaire filmé fut reproduit grâce à la générosité de:

Archives of Ontario
Toronto

Les images suivantes ont été reproduites avec le plus grand soin, compte tenu de la condition et de la netteté de l'exemplaire filmé, et en conformité avec les conditions du contrat de filmage.

Les exemplaires originaux dont la couverture en papier est imprimée sont filmés en commençant par le premier plat et en terminant soit par la dernière page qui comporte une empreinte d'impression ou d'illustration, soit par le second plat, selon le cas. Tous les autres exemplaires originaux sont filmés en commençant par la première page qui comporte une empreinte d'impression ou d'illustration et en terminant par la dernière page qui comporte une telle empreinte.

Un des symboles suivants apparaîtra sur la dernière image de chaque microfiche, selon le cas: le symbole \rightarrow signifie "A SUIVRE", le symbole ∇ signifie "FIN".

Les cartes, planches, tableaux, etc., peuvent être filmés à des taux de réduction différents. Lorsque le document est trop grand pour être reproduit en un seul cliché, il est filmé à partir de l'angle supérieur gauche, de gauche à droite, et de haut en bas, en prenant le nombre d'images nécessaire. Les diagrammes suivants illustrent la méthode.

Technical and Bibliographic Notes / Notes techniques et bibliographiques

The Institute has attempted to obtain the best original copy available for filming. Features of this copy which may be bibliographically unique, which may alter any of the images in the reproduction, or which may significantly change the usual method of filming, are checked below.

L'Institut a microfilmé le meilleur exemplaire qu'il lui a été possible de se procurer. Les détails de cet exemplaire qui sont peut-être uniques du point de vue bibliographique, qui peuvent modifier une image reproduite, ou qui peuvent exiger une modification dans la méthode normale de filmage sont indiqués ci-dessous.

Coloured covers/
Couverture de couleur

Covers damaged/
Couverture endommagée

Covers restored and/or laminated/
Couverture restaurée et/ou pelliculée

Cover title missing/
Le titre de couverture manque

Coloured maps/
Cartes géographiques en couleur

Coloured ink (i.e. other than blue or black)/
Encre de couleur (i.e. autre que bleue ou noire)

Coloured plates and/or illustrations/
Planches et/ou illustrations en couleur

Bound with other material/
Relié avec d'autres documents

Tight binding may cause shadows or distortion
along interior margin/
La reliure serrée peut causer de l'ombre ou de la
distorsion le long de la marge intérieure

Blank leaves added during restoration may appear
within the text. Whenever possible, these have
been omitted from filming/
Il se peut que certaines pages blanches ajoutées
lors d'une restauration apparaissent dans le texte,
mais, lorsque cela était possible, ces pages n'ont
pas été filmées.

Coloured pages/
Pages de couleur

Pages damaged/
Pages endommagées

Pages restored and/or laminated/
Pages restaurées et/ou pelliculées

Pages discoloured, stained or foxed/
Pages décolorées, tachetées ou piquées

Pages detached/
Pages détachées

Showthrough/
Transparence

Quality of print varies/
Qualité inégale de l'impression

Continuous pagination/
Pagination continue

Includes index(es)/
Comprend un (des) index

Title on header taken from:
Le titre de l'en-tête provient:

Title page of issue/
Page de titre de la livraison

Caption of issue/
Titre de départ de la livraison

Masthead/
Générique (périodiques) de la livraison

Additional comments:
Commentaires supplémentaires:

There are some creases in the middle of the pages.
Part of p. [29] is missing.
Pagination is unnumbered.

This item is filmed at the reduction ratio checked below/
Ce document est filmé au taux de réduction indiqué ci-dessous.

10X	12X	14X	16X	18X	20X	22X	24X	26X	28X	30X	32X
					<input checked="" type="checkbox"/>						