

82

BELLEVILLE

EX LIBRIS  
DEPARTMENT OF MUNICIPAL AFFAIRS  
ONTARIO  
THIS BOOK MUST NOT BE REMOVED



PICTURESQUE  
SOUVENIR



CORONATION YEAR  
EDITION

**BELLEVILLE**

ON THE BAY OF QUINTE  
HASTINGS COUNTY

PRICE 25 CENTS

(1902.)

A MOST BEAUTIFUL SUMMER RESORT

....Preface....

**B**ELIEVING that there is no better place for the army of summer visitors which annually invade the shores of the great inland waters of Canada, than the beautiful Bay of Quinte and Hastings County, we seek to convey to the reader an idea of the many enjoyable trips in the fishing and hunting district of Belleville, and as far as possible demonstrate with pen and picture that nowhere else are there to be found such beautiful, such healthful and invigorating climate, such satisfying sport for rod and gun. Come and spend the summer holidays with us and your longings will be satisfied.



RECEIVED  
JUL 8 1932  
ARCHIVES

## Belleville on the Bay of Quinte

**B**ELLEVILLE city is situated on the Bay of Quinte, an arm of Lake Ontario, at the Southern extremity of Hastings county. It is the centre of trade for a large agricultural and mining district. The Moira river, which passes through the city, furnishes power for mills and manufacturing.

Belleville's population is about ten thousand. It is noted for its handsome residences. It is pure and clean, as well as beautiful, and has the lowest death rate recorded in the province. From its beautiful surroundings it has become very popular as a summer resort. The Bay of Quinte is a paradise for the angler, the yachtsman and oarsman, while the district to the north is a veritable hunters' elysium.

Belleville is the centre and point of entrance for the ever growing mining industries of Eastern Ontario. It is 220 miles west of Montreal, and 113 miles east of Toronto, on the main line of the Grand Trunk Railway. A branch of this road runs north to Madoc, crossing the C. P. R. at Ivanhoe. There is daily steamboat communication with Rochester, Thousand Islands, Kingston, Trenton, Deseronto, Picton, etc. Steamers of the Richelieu and Ontario Navigation Co. call regularly going west and east; and innumerable excursions during the season to favorite resorts on the Bay.



H. M. KING EDWARD VII.

Belleville is connected by a steel bridge with the rich county of Prince

Edward to the south, making it practically the county and market town of two counties.

The city is beautifully situated and substantially built. It can boast of Victoria Island Park (the prettiest spot in Canada); a large number of handsome churches, schools, Albert College, institution for deaf and dumb, hospital and home, Y. M. C. A., Belleville Business College, Ontario Business College, chartered banks, daily papers, opera house, good hotels, etc.

The Central Ontario Railway furnishes the most direct communication with the mining centres of Hastings. At Trenton it forms a junction with the main line of the Grand Trunk Railway. It crosses the main line of the C. P. R., twenty-five miles north of Trenton at Central Ontario Junction. The road then runs directly by the gold and arsenic mines at Delora, Malone, Bannockburn, the iron mines at Eldorado, Millbridge, Coe Hill, Bancroft, Belmont gold mine and Ledyard gold and iron mines. The C. O. R. does an immense business in freight and passenger traffic to the thriving mines and villages along the route, and especially in conveying sportsmen to the magnificent hunting and fishing district of the North. Mr. Geo. Collins, Trenton, is General Superintendent of the road.

W. R. Aylmer - th  
p. 6.

*BELLEVILLE ON THE BAY*

**J. H. MILLS, Merchant Tailor,**

Front Street.

□ □



**J. H. MILLS** is one of Belleville's most energetic, go ahead business men. His location is one door south of Campbell Street. The establishment is the finest and largest between Toronto and Montreal. His stock is composed of the very best imported tweeds, worsteds, trouserings and overcoatings.

Mr. Mills' reputation for smart and good fitting custom clothing not only gives him a large city and local trade, but brings business from all parts of Canada, in fact Mr. Mills enjoys a steady and prosperous trade. He is an active member of Forest and Stream Club; enjoys an afternoon fish on the bay; is an active member of the A.F. & A.M., I.O.O.F., and a member of the city school board.

N.B. - There is no bad points about the suits he makes, they fit well and are fashionable, and are ready when he promises them.

□ □



FISH CAUGHT BY MESSRS. APPLEBEE AND REID NEAR  
BELLEVILLE. WEIGHT 45, 37, 36 LBS.

BELLEVILLE ON THE BAY

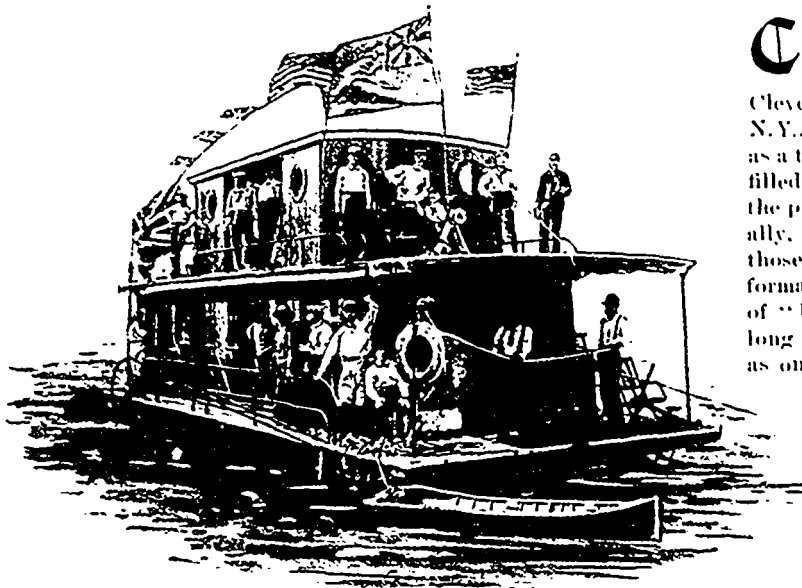

AMERICAN FRIENDS ENJOYING THE SUMMER ON THE BAY OF QUINTE  
WITH THEIR HOUSE-BOAT.

COL. M. J. HENDRICK, United States Consul, for Belleville and Bay of Quinte District, was appointed by President Cleveland in 1893. He was born in Penyan, N. Y., where he was for years a merchant, and as a tribute to the efficiency with which he had filled the position, he was continued in office by the present Republican administration. Officially, Mr. Hendrick is always willing to give those who transact business with him all the information possible. He is a good representative of "Uncle Sam." Mr. Hendrick has lived so long amongst us that we almost look upon him as one of our citizens. Mr. Hendrick is a kind and generous gentleman, always ready to assist in any charitable work, is fond of a sail on the bay, a spin on the wheel, or a good fish he enjoys very much.

Do you want good markets, good food and good times generally? Come to Belleville, behave yourself, act squarely between man and man, and you will "laugh and grow fat."

BELLEVILLE ON THE BAY

W. FLINT JONES,

280 Front St.

**T**HIS is the largest musical ware-room in Belleville, occupying a commodious sales-room, well stocked with fine instruments and storage room in connection.

In pianos his specialties are the Gerhard Heintzman and Newcombe (both of Toronto), and both high-grade instruments, combining all the latest improvements, and sold from \$255 to \$600. These are each shown in nearly a dozen different styles. Their Concert Grand is the finest, and is sold at \$1,500, being specially furnished to order. Samples of the upright styles are constantly on hand.

In addition, Mr. Jones handles the Mendelssohn piano of Toronto, and the Craig of Montreal, both excellent makes, sold from \$350 up, while in organs his specialties are the Doherty of Clinton, Berlin organs of Berlin, and the Thomas organ of Woodstock, all of which have a first-class reputation, with prices ranging from \$50 to \$150. Special orders for church organs are also filled when required. A full line of small musical instruments handled in connection,



"HIGH SCHOOL GIRLS."

such as banjos, violins, mandolins, auto-harps, flutes, accordions, etc., while special orders are also filled for the Regent Zither, one of the latest introduced, and which is so simple that any child of ten years can play on it. Sheet music will probably be handled the coming fall. His trade in pianos, organs and other instruments extends west as far as Brighton, east as far as Napanee, north as far as Bancroft, with a good trade in Prince Edward county, and goods are delivered free to any address throughout that territory. In Belleville he has an excellent trade from all the best classes, and the business this season is fully equal to that of last year.

Mr. Jones first established his present business in 1899, previous to which he was engaged in handling dry goods

for many years, having had long experience in general business, and has been a life-long resident of Belleville, enjoying a wide acquaintance throughout both counties.

His stock and business since its inception has been steadily increasing in extent, being now one of the largest in this line in the two counties.

BELLEVILLE ON THE BAY

Belleville Agency of \*\*\*

THE RATHBUN CO.

Dealers in Lumber, Lath, Shingles, Sash Factory Goods, Windsor Salt.

Sole Sales Agents for The Canadian Portland Cement Co., manufacturers of the celebrated brand of "STAR" Portland Cement and others.

Genuine Scranton Coal, mined and shipped by the D. L. & W. Ry.

Steamboat, Freight and Ticket Agents for the following lines :

- Montreal Quebec & Rochester Transit
- Richelieu & Ontario Nav. Co., Co.
- Lake Ontario & Bay of Quinte Sht. Co.
- Deseronto Navigation Co.
- Bay of Quinte Railway
- Thousand Island Railway

City Office - Bridge St., opposite Post Office.

Yard Office - Steamboat Dock and Freight Shed, Foot of Front St., and opposite Victoria Island Park.

Wm. E. Schuster, Manager.

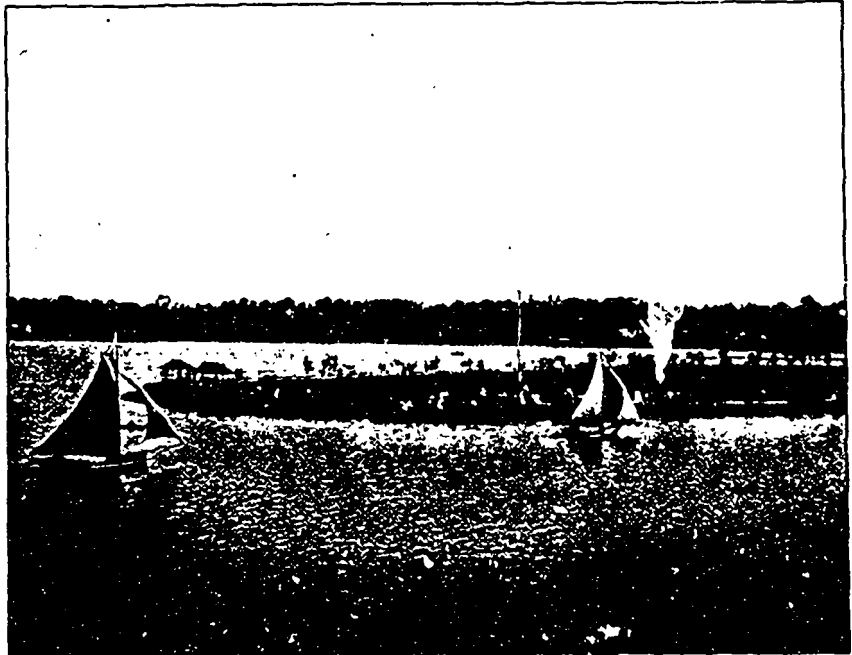

VICTORIA ISLAND PARK, BELLEVILLE.

BELLEVILLE ON THE BAY

A RELIABLE FIRM.

**A.** W. VERMILYEA & SON,  
 Belleville, Ont., the reliable  
 and reputable dealers in all  
 kinds of boots and shoes. There is  
 no gainsaying the fact that this firm  
 has always been abreast of the times in  
 the purchase of everything desirable in  
 the way of footwear, and it is equally  
 truthful that they have during the past  
 and do now sell all goods in their line  
 at remarkably low prices. They make  
 no great outside show, but move stead-  
 ily along, supplying a large custom  
 and adding new patrons. They carry  
 nothing but good goods, those that  
 they are willing to guarantee and  
 which they know to be good value at  
 the prices placed upon them. Their  
 stock is large and complete, being one  
 of the heaviest in this portion of the country.

In placing stock they buy direct from the manufacturers, in large lots, take all the discounts for cash, and in turn give their patrons the benefits in the way of low prices. Their business is both wholesale and retail, a large trade being transacted in both departments. They are prepared to furnish everything needed for clothing the feet, and also carry a good assortment of trunks and valises. This concern is ably managed by Mr. S. W. Vermilyea. Personally young Mr. Vermilyea is a quiet, unassuming gentleman, and yet he is a hustler when it comes to business. He studies closely the wants of his patrons, and is watchful of their interests.



← W. R. Appleworth

A GROUP OF COUNTY COUNCILLORS.



BELLEVILLE ON THE BAY

J. COLLIP, Florist.

ONE of the principal florist plants in this section is that of J. D. Collip, which utilizes two green houses. It is situated in second concession Thurlow, with salesroom on Market square, Belleville. The green houses are well equipped with every convenience for raising all kinds of flowers and bedding plants (both native and foreign varieties).

One specialty is in cut flowers for wedding and funeral decorations, which are prepared in all the latest designs and supplied to private parties, weddings and funerals in any part of the city or country. All kinds of bedding and market garden plants are also raised in large quantities, having an excellent trade in that line, and his business is both wholesale and retail, supplying dealers in the outside towns in Hastings and Lennox counties within a radius of twenty miles. His city trade in floral decorations is as large as any, and a good local trade is also enjoyed in fresh vegetables of all descriptions, keeping a full line on hand in salesroom on Market square. The business was commenced by Mr. Collip thirty years ago, who was succeeded about twenty years ago by his son, Mr. J. D. Collip, who has had a life-long experience in this line, and is an old resident of Thurlow township, well known throughout this section. His business this season is larger than ever, and mail orders from outside points receive prompt attention.



FLOWER GARDEN AT THE RESIDENCE OF JAMES COPELAND, POSTER AVENUE.

BELLEVILLE ON THE BAY

JOHN CORNELIUS,

PAINTING, GRAINING, ART DECORATING  
AND PAPER HANGING.

Showrooms & Office: 12 Victoria Av.



R. CORNELIUS' long experience in the wall paper business gives him a knowledge which he uses for the benefit of his customers. His stock of wall papers are second to none in Belleville, and as to values he has no competitors.

Mr. Cornelius keeps a large staff of decorators and painters all the year round which enables him to give you prompt service. Your room can reflect the ideas of the best artists if you choose from the new stock of wall paper he is now showing. The creations will permit a distinctive touch of your surroundings, and enable you to introduce high quality effects that will distinguish you and give you a reputation for good taste.

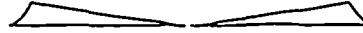

CHRIST CHURCH CHOIR ANGLICAN RECEPTIONAL.

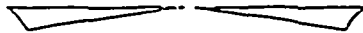

Manufacturers or others who seek a new location should write to D. B. Robertson, City Clerk, to the Mayor or any other member of the Council. Information cheerfully given on any point

## BELLEVILLE ON THE BAY

### SMITH'S STUDIO GRAND.

**U**NDER the management of Mr. Clarke J. Smith, Photographer, East Robinson Block, Front St., Belleville. This is the largest and best gallery in the city. Mr. Clark is a graduate of New York City studio, and thoroughly understands his business; guaranteeing satisfaction in every case. The gallery is equipped with all modern conveniences, the equipment being all new and up-to-date. Special attention is given to high-class photography. Mr. Smith's business is increasing by leaps and bounds. People from outside town do business at this gallery every day, showing the popularity of the work turned out. Everything is done to please all comers, and the success Mr. Smith enjoys is the return of trying to please all. Large photos are made in any size to suit customers. Out-of-door work as well as interior views made if desired.

College and club work a speciality.



RESIDENCE OF A. L. BIRD, ESQ., COR. BRIDGE ST. & FOSTER AVE., BELLEVILLE.

The mineral springs are only a few minutes walk from the City Hall.

BELLEVILLE ON THE BAY



RESIDENCE OF JAMES A. ROY, ESQ., CORNER OF VICTORIA AND  
MCDONALD AVENUES, BELLEVILLE.

BELLEVILLE'S LEADING  
BREWER.

□ □

**J**AMES A. ROY, Esq., brewer and maltster, Front St., Belleville, Ont. Mr. Roy, manufacturer of beer, ale and porter, is well and favorably known throughout this district. His goods are made from pure malt and hops, and are recommended by the medical profession. Thirty-five years in the brewing business gives Mr. Roy a thorough knowledge of the manufacturing of No. 1 stock; also of the class of goods required by his many customers. His goods are shipped to all parts of the country daily. The increasing demand speaks volumes for the class of goods manufactured by him. Prompt attention is given to all rash orders. In fact Mr. Roy is alive to the wants of the people, is fond of a good horse, an active A. F. & A. M., etc. His residence on this page is one of the finest in Belleville.

## BELLEVILLE ON THE BAY

### AN OLD ESTABLISHMENT.

**M**R. J. J. HAINES, shoe merchant (of the late firm of Haines & Lockett) Front St., Belleville, Ont. (Established 1864), has had an extensive experience in the shoe business, being the largest dealer in boots, shoes, trunks and travelling goods in the district. He has three large stores—one at Belleville, Napanee and Trenton, his headquarters and wholesale department being at Belleville. The extent of the business enables Mr. Haines to deal directly with the manufacturers, thereby saving to his customers all middle profits and securing for his trade solid and reliable goods. The firm has a good reputation for honorable dealing. One price to all. Goods marked in plain figures.

Belleville possesses good schools, fine churches, excellent streets, and all the desired city improvements. It is a good place to make your home.



COR. OF VICTORIA AVENUE AND JOHN STREET.

*BELLEVILLE ON THE BAY*

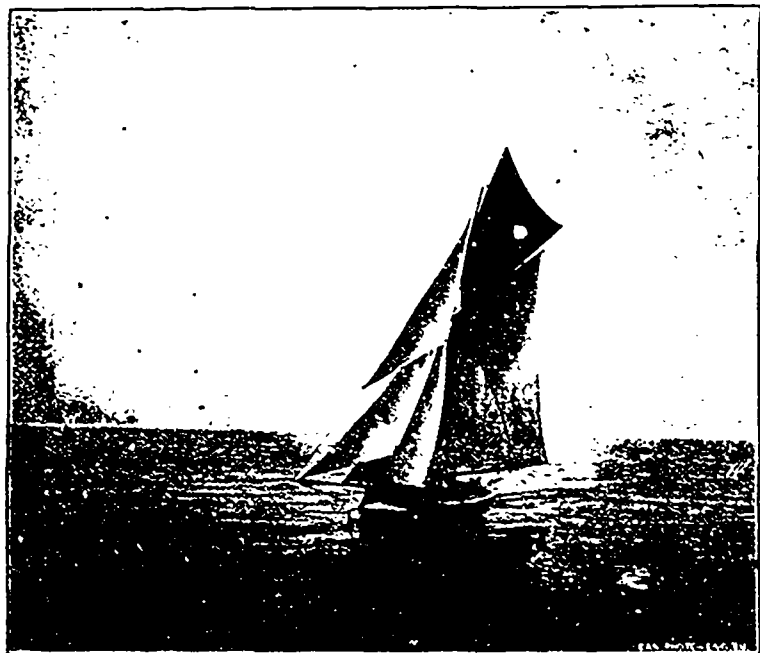

A SUMMER AFTERNOON ON THE BAY OF QUINTE.

**N. ALLEN.**

**T**HE office of this firm is at 148 Bridge Street, while his coal and wood yards are at West Belleville, on James Street, where his coal sheds have a storage capacity of 4,000 tons.

All kinds of hard and soft coal are purchased, principally in cargo lots, being brought in his own vessels from American points, making a specialty of the Lackawanna and Scranton Coal Companies' hard coals; also all kinds of steam and soft coal for blacksmithing and manufacturing purposes.

Special attention is given to supplying the domestic trade all through the city, using a number of delivery waggons for coal and wood, the latter comprising all kinds of hard and soft wood, well seasoned, and is cut and split to order, his wood-yard being equipped with suitable machinery for that purpose. In addition to his local trade in the city coal is also shipped in car lots to smaller towns north, including Madoc, Marmora, Tweed, Stirling and other points.

*BELLEVILLE ON THE BAY*

**Galbraith, Walmsley & Co.**

**T**HE commercial importance of a city and a county depend alike upon the manufacturers and the manufacturers' agents.

These two factors create and control the trade, and as they are supported by the localities wherever situated, so is that place prosperous.

Loyalty to Belleville does not imply purchasing from outside merchants, either wholesale or retail, and if we "would to ourselves be true" we should take pleasure in patronizing home agencies.

Galbraith, Walmsley & Co., not only at home, but afield, compete with the best in their line, and secure a large trade for Belleville. Their customers in Belleville embrace the live up-to-date grocers—men who are not hampered by freight, cartage, breakage or loss of any kind. Capital, experience, connection and situation all combine to enhance the importance of Belleville's Wholesale Grocery.

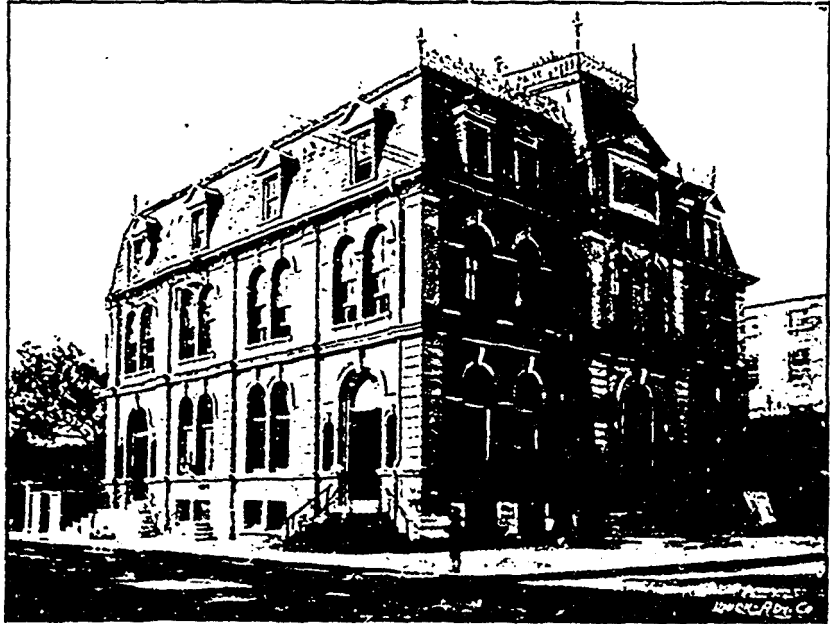

GOVERNMENT BUILDING, BRIDGE ST., BELLEVILLE, ONE DOOR EAST OF GALBRAITH, WALMSLEY AND CO.

*BELLEVILLE ON THE BAY*

Wholesale and Retail

N.E. Cor. Front & Bridge Sts.

Established 1868.

Watch Inspector G.T.R.

**R. TEMPLETON,**

Druggist and Chemist.

**BELLEVILLE, ONT.**

**ALLEN MCFEE,**

Manufacturing Jeweller,

Watchmaker and Optician.

**BELLEVILLE, ONT.**

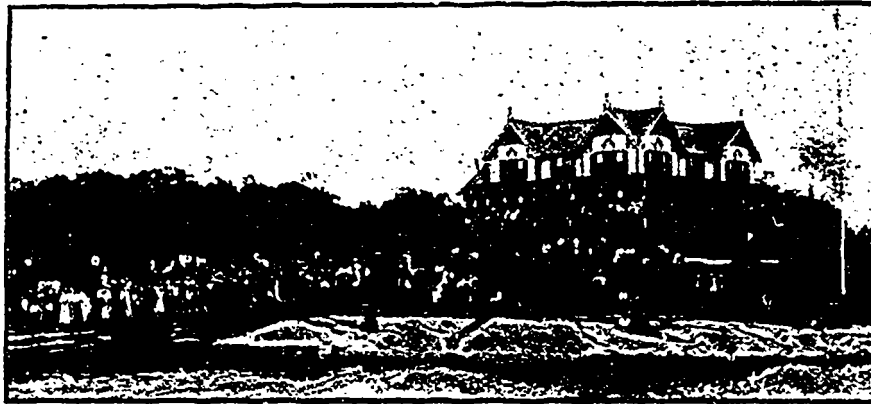

**S. A. HYMAN,**

Hatter and Furrier.

Front St., opp. Campbell St.

**BELLEVILLE, ONT.**

**JOHN DOWNEY,**

High Class Grocer.

Bridge Street, Belleville, Ont.

Coal and Wood.





RESIDENCE OF THE LATE JAMES BROWN, M.P., BRIDGE STREET.  
PROPERTY BANK OF MONTREAL.

*BELLEVILLE ON THE BAY*

**JOHN LEWIS & CO.**



**T**HIS firm has the largest hardware house in Belleville, located east side of Front Street, Nos. 377 and 379, occupying two stores, with a frontage of 50 feet and extending 150 feet in rear, using three floors.

On the first is the general stock, the north side store being devoted to builders' hardware and house furnishings, such as cutlery, lamp goods, silverware and other goods for house use, while in builders' hardware they carry a complete line, including paints, oils, varnishes, glass, putty, etc., handling the Elephant brand of mixed paints from the Canada Paint Co.; also carry a full line of dry colors, white leads, etc., and a large stock of paint and machine oils, coal oil, etc. The house also carries a full line of farm tools, fencing wire, rope cordage and binder twine in season.

In the adjoining salesroom (south side) is the stock of stoves, tin and granite ware, gas stoves and fixtures, bath tubs, closets, marble wash stands, bicycles etc., the latter being the Cleveland make. In stoves and ranges their specialty is the Imperial Oxford, from the Gurney Foundry Co., of Toronto, carrying a complete line. Their tin shop on ground floor in rear is the largest in the city, giving employment to a force of over a dozen hands. They also do a large business in plumbing and gas fitting as well as hot-air and hot-water heating, having put in the sanitary plumbing and heating in many of the best residences, their plumbing trade especially being the largest in Belleville. In the different branches of their business a force of eighteen hands are employed.

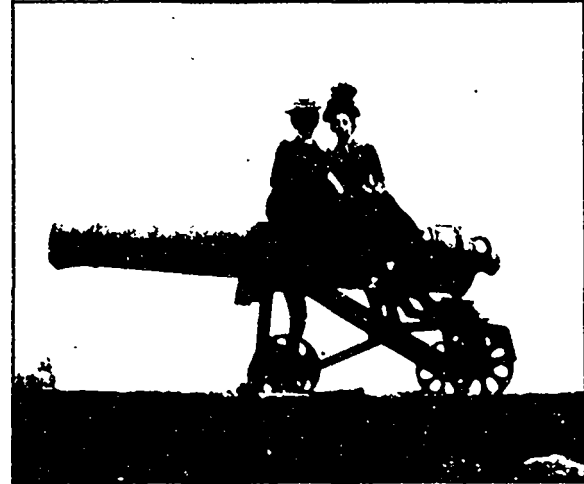

BELLEVILLE ON THE BAY



COL. HALLIWELL.

**C**OLONEL HALLIWELL, the present Commanding Officer, first served in the 49th Regiment and in the Queen's Own Rifles, entering the latter Corps in connection with the Trinity College Company. He has held a commission in the 15th for upwards of 18 years. He was in command of the gallant "A" Company of the Midlanders when they made their decisive charge on the rifle pits at Batache, (with his brother and several others of the Belleville boys), was severely wounded, and is still disabled in his left shoulder from the effect of it. Col. Halliwell has entered upon his five years term of command with every prospect of success, having the loyal co-operation of Officers, N.C.O. and men,

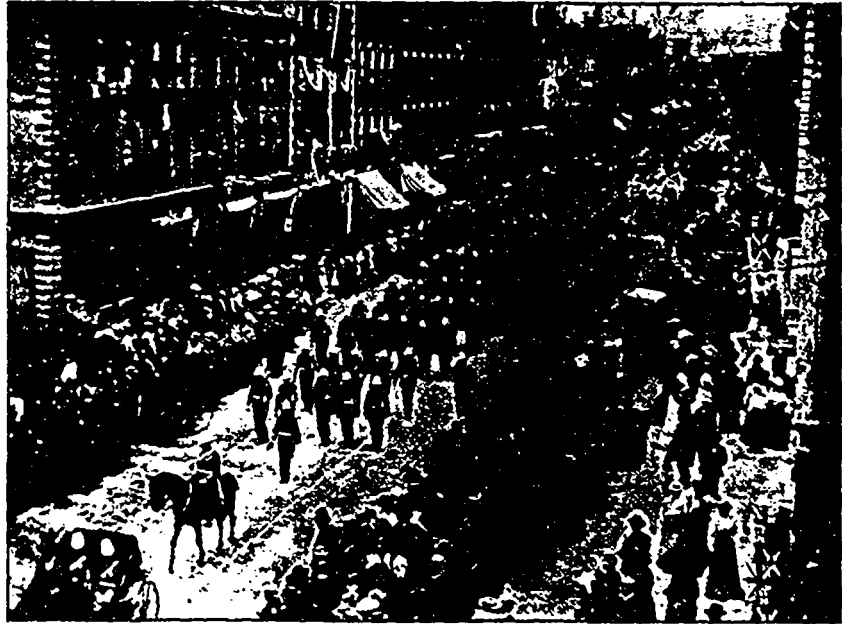

THE 15TH REGIMENT A G.I. INSPECTION PARADE, FRONT ST., BELLEVILLE.

## BELLEVILLE ON THE BAY

**R.** J. GRAHAM, Esq., Mayor of the city of Belleville, has always taken an active part in municipal matters, being chosen by the citizens for a third term as Chief Magistrate of the city.

In politics a Conservative, and at present President of the Liberal-Conservative Association of West Hastings.

Mr. Graham was born in the Township of Sidney, 42 years ago, and is a son of the late K. Graham, Esq., M. P. P., who represented West Hastings in the Ontario Legislature for two terms. Mr. Graham is head of the Graham Company, Limited, the largest manufacturers of evaporated fruits and vegetables in Canada, shipping goods to the American, European and African markets.

Mr. Graham's straight-forward and reliable business methods has made him scores of friends, he is



R. J. GRAHAM, ESQ., MAYOR.

not only one of our best business men, but also one of the most prominent and popular of our citizens; one who is respected and esteemed by all who know him. An active A. F. & A. M., and in religion a Presbyterian.

The banking facilities afforded in Belleville are exceptionally good. The officers of the various fiduciary institutions are liberal in their dealings. They are inclined to "live and let live," recognizing that the ultimate interests of the community will be best conserved by a generous policy.

Eleven miles from Belleville to Trenton. Bicyclists consider it the best piece of road in Canada. In fact the whole County of Hastings is noted for its fine roads.

As a summer resort Belleville cannot be excelled, it is cool and healthy.

RESIDENCE OF R. J. GRAHAM, ESQ., FOR BRIDGE AND CHARLES STS.



## BELLEVILLE ON THE BAY

**H**ENRY CORBY, ex-M.P., distiller, exporter, importer and wine merchant. Mr. Corby was born in Belleville about 49 years ago, and has seen the little town grow into a beautiful city. He is one of the most popular men in this part of Canada and represented the Conservative party in West Hastings in the Dominion House of Commons for 16 years, always carrying the riding by a large majority. Good citizenship is always shown by the interest one manifests in public affairs. This is a quality possessed by our townsman, Mr. Corby. Any thing that has a tendency to push the city forward always receives his support. He is a member of about all the benefit and charitable societies in the city, is in possession of more degrees than any man in Ontario. Mr. Corby is generous to a fault, at the same time we have no shrewder business man in our city. He admires a good horse, is fond of all honest legitimate amusement. Commodore Corby is owner of one of the largest and most complete steam yachts in Canadian waters, which he has fitted up in most luxurious style. Mr.

Corby is most unselfish of the good things he owns and many have enjoyed a spin around the bay on "The Skylark," which is a pleasure that is not soon forgotten.

Mrs. and the Misses Corby have also given hours of delight to many of their friends on this beautiful yacht and are as hospitable and attentive to their guests as is Mr. Corby.



HENRY CORBY, EX-M.P.

A careful examination of the residential portion of our city will convey to the average intellect the indisputable fact that from an architectural standpoint Belleville is not behind the most pretentious city in the province.

If you think of locating in Belleville for the summer send a little "Want" advertisement to the *Daily Intelligencer* or *Daily Ontario*, and ask for rooms, private board, hotel accommodation, or whatever you desire to obtain.

If you want big game you will find deer, bear, fox, wolf and rabbits within four or five hours drive of Belleville.

*BELLEVILLE ON THE BAY*

---

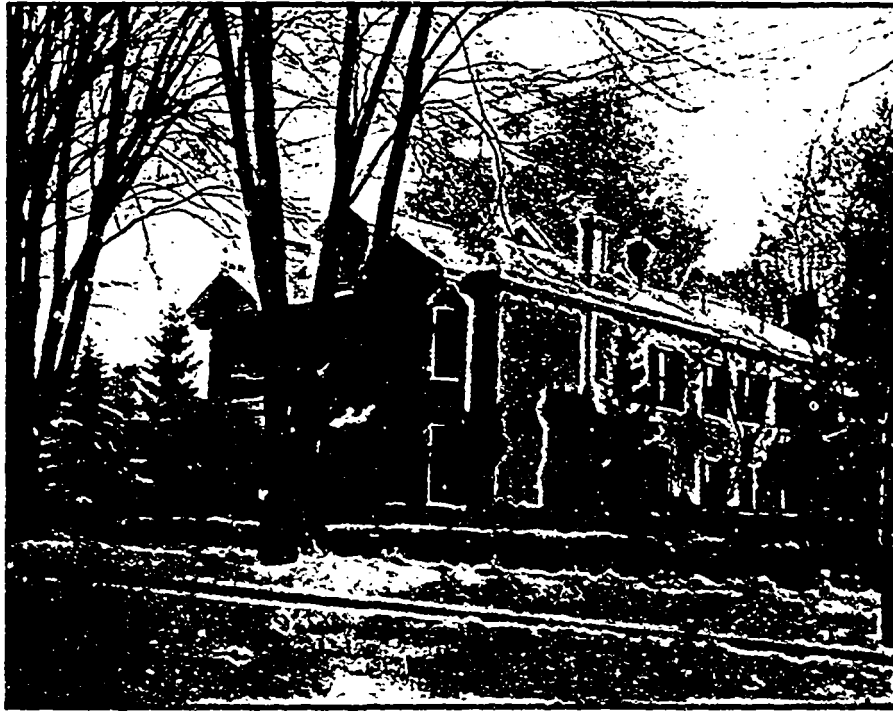

RESIDENCE OF HENRY CORDY, ESQ., GEORGE ST.

## BELLEVILLE ON THE BAY

**E.** GUS PORTER, M. P., Barrister, Solicitor, Notary Public, &c., Belleville, Ont. Born at Consecon, Prince Edward County, Ont.,

forty-one years ago, educated in the public school, after which he graduated at Albert College, Belleville, in 1878; entered the law office of the late S. B. Buddett, and was called to the bar in 1887; began the practice of his profession at Belleville, where he has built up a large and lucrative business. He was a member of the Council for the City of Belleville for six years, afterwards its Mayor, being elected by nearly 800

He contested West Hastings in the Conservative interests after the retirement of Mr. Henry Corby from political life, was elected a member of the Dominion House of Commons in the bye-election of January, 1902, by a majority of 501. His forensic ability is recognized in the Midland District, he being engaged in nearly all the important legal fights in that sec-

tion, the most notable perhaps being his successful defences in the Napanee Bank Robbery, and in three cases for murder. An active member of A. F. & A. M.

In religion a Presbyterian. At present he is associated in the practice of his profession with William Carnew of Belleville.



E. GUS PORTER, M. P.

Belleville possesses good schools, fine churches, excellent streets and all the desired city improvements. Do you have a longing for good educational advantages, a pure church life, refined society and aesthetic surroundings? Come to Belleville and your longings will be satisfied.

No one can dispute the surpassing loveliness of Belleville's scenery during the summer months. In this regard our city is noted wherever the name Belleville is known.

All sorts of boats can be hired or chartered, from a sailing punt to a steamer.



*BELLEVILLE ON THE BAY*

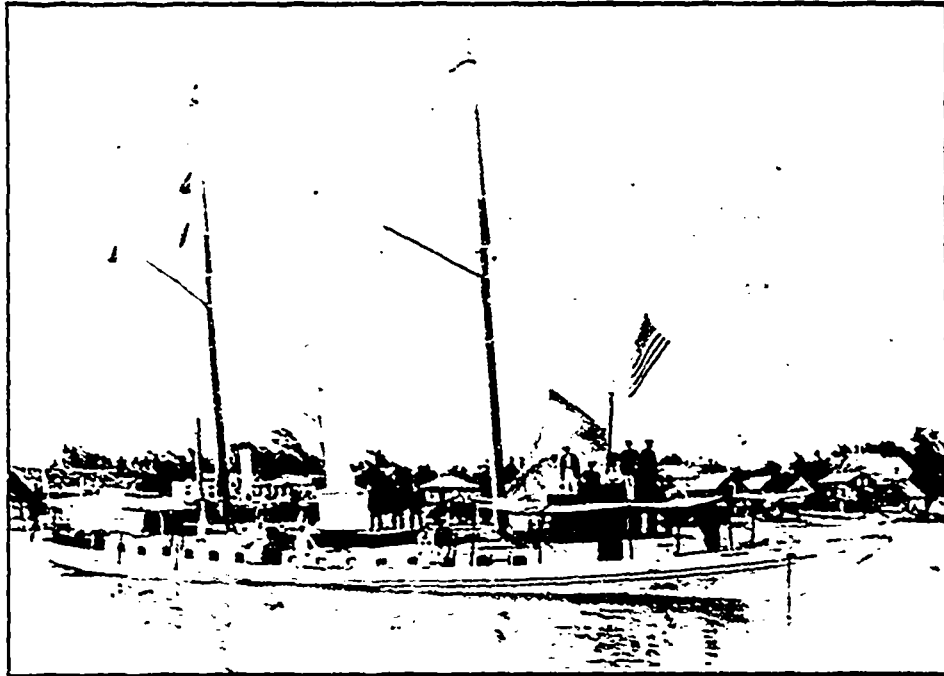

STEAM YACHT "SKYLARK." FAMILY PARTY. HENRY COBURN, PSQ., OWNER, BELLEVILLE.

## BELLEVILLE ON THE BAY

**B.** BURROWS, Esq., Belleville, who, for over a quarter of a century has been General Agent for The Mutual Life Co. of Canada (formerly the Ontario Mutual Life) for this Midland District.

The head office of this company is in Waterloo, Ont., where it has been established since 1870, and is now one of the largest life insurance companies in Canada, its business extending all over the Dominion.

The business of this company is all conducted upon the mutual plan, every policy holder being a member of the company and participates in the dividends and profits, while at the same time its business is conducted strictly on the cash basis, no assessments being made other than the stipulated premiums, and the oldest, largest and most successful life companies in the world to-day are conducted upon the same plan. All modern plans of insurance are issued, including straight life, limited pay life, endowment,



STEPHEN BURROWS, ESQ.

annuity, etc., and risks are taken at any age, from 15 to 60 years, with no restriction as to travel, residence, occupation, etc., the policies of the company being extremely liberal.

In addition to the above Mr. Burrows is agent for the C.P.R. tickets and Dominion Express, doing an excellent business in these lines, tickets being issued and money, merchandise, etc., sent to all points. He also represents all the leading Canadian and American steamship companies, tickets for ocean passage being issued to all European points, while in local lines he represents the Richelieu & Ontario Navigation Companies; also the Niagara, St. Catharines and Toronto Navigation Company, this being one of the principal steamship agencies in this section.

Mr. Burrows has been a resident of Belleville for twenty-six years, being widely known in city and many parts of the country.

*BELLEVILLE ON THE BAY*

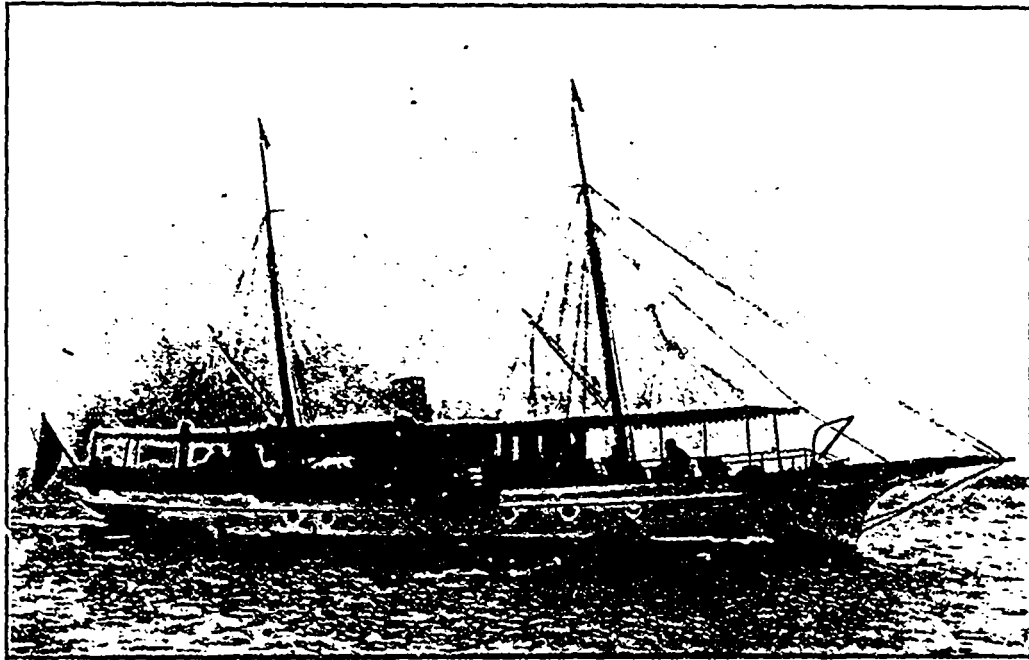

STEAM YACHT "THYRA," MR. E. H. FENWICK, BROKER, OWNER, BELLEVILLE, ONT.

BELLEVILLE ON THE BAY

ALBERT COLLEGE.

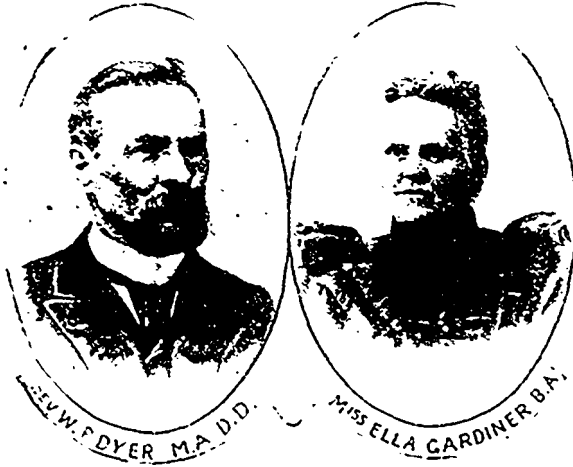

REV. W. P. DYER and Miss Gardiner, who have been principal and preceptress for years at the popular Albert College, have gained for the institution a large attendance and also a reputation second to none in Canada. The following course of studies are taught :

I. Collegiate Course. Embodying Elective Under-graduate Studies.

II. Junior and Senior Matriculation. In Arts, Civil Engineering, Law, Medicine, and Theology.

III. Teachers' Courses. To prepare for Teachers' Examinations.

IV. Preliminary Course. As prescribed by the General Conference of the Methodist Church.

V. Business College Courses. Comprising Theoretical and Practical Book-keeping, Practical English, Shorthand, Typewriting and Telegraphy.

VI. Musical Courses in Musical Academy. - Comprising

Pianoforte Course, Organ Course, Post-graduate Course, Voice Culture.

VII. Course in Fine Arts. Embracing Painting, Drawing, etc.

VIII. Course in Elocution and Physical Culture.

IX. Alexandra Ladies' College Course. -Leading to the M.L.A. and M.M.L.

X. Courses in Domestic Science and Art.

Address **The Principal.**

Albert College stands on the hill overlooking the picturesque Bay of Quinte.



DWELLING AND GROUNDS SHOWN IN THE FOREGROUND ARE "BALLYRICKARD," IN THE CITY OF BILLEVILLE, THE RESIDENCE OF  
S. H. TALKINER, ESQ., BARRISTER AT-LAW. (For Sale.)

MARMORA, ONTARIO, CANADA.



A. W. CARSCALLEN, M.P., BANKER.



RESIDENCE OF A. W. CARSCALLEN, M.P., MARMORA, ONT.



R A W CARSCALLEN, M P, was born in Lennox County, Ont., about 65 years ago. Educated at Napanee, Ont., and Nashville, Tenn. He is a prominent citizen, being identified with the most successful mining proposition in North Hastings. Is an active politician and has represented the Conservative party in the House of Commons for the past ten years, carrying the constituency by a large majority; always willing to assist any enterprise which tends to advance the north. Mr. Carscallen is essentially a man of the people, modest and unassuming. His merits as a successful business man and a good citizen are known in all circles, and is thoroughly respected for his many excellent qualities.

*BELLEVILLE ON THE BAY*

**MINING IN HASTINGS  
COUNTY.**

**B**ELMONT Gold Mine is located 8 miles north of Marmora. The Cordova Exploration Co. of Newcastle, England, are owners of this property, and have put in one of the largest stamp mills now in operation in America. Mr. D. C. Keer, the manager's plan is to have ample stamp capacity in the mill and power cheap enough that the low grade ores can be so thoroughly treated at a low cost. He will give all ores thorough treatment, making mining of all ores profitable.

Cordova is a thriving little town, stores, residences, post-office, and lighted by electricity.

Mr. Keer has done work that cannot be excelled, we wish him every success.

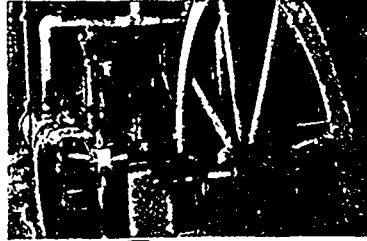

**BELMONT GOLD MINE, CORDOVA, ONT.**

*BELLEVILLE ON THE BAY*

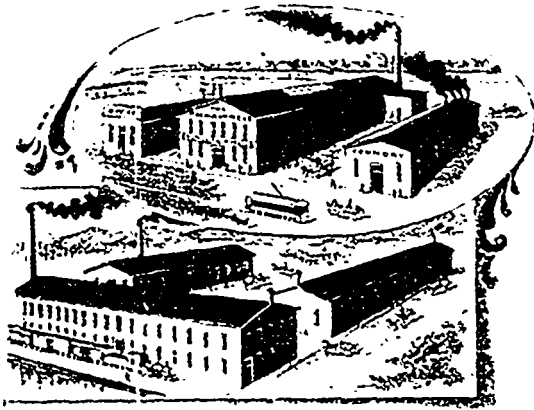

THE MAC MACHINE CO., LTD., BELLEVILLE, ONT.

Bronze Medal for Rock Drills, Paris Exposition, 1900.

Highest Award for Rock Drills, Sydney, N.S.W., 1901.

Highest Award for Rock Drills, Glasgow International, 1901.



The Mac Machine Co., Ltd.,

BELLEVILLE, ONT.

Manufacturers of —————

Rock Drills, Mining and

Quarrying Machinery.

THE MAC MACHINE CO., LIMITED,

BELLEVILLE, ONTARIO, CANADA.



*BELLEVILLE ON THE BAY*

**MINING IN HASTINGS  
COUNTY.**

CANADIAN GOLDFIELDS CO.

**T**HIS mine is located one mile east of Mamora station, on the C. O. R., 32 miles north of Belleville. It is managed by Mr. P. Kirkegaard, and is considered one of the best mining properties in Hastings County. Gold and arsenic are taken out in large quantities. This Company won silver medal at Pan-American for exhibit of arsenic. This is the only arsenic producing plant on the American continent, manufacturing arsenic on a common scale. The ores are worked for their gold and arsenic contents.

The success of the Company is due to Mr. Kirkegaard's energy.



CANADIAN GOLDFIELDS, DELORA, ONT.

*BELLEVILLE ON THE BAY*

———— RATES Per Day \$1.00 and up

Established 1863

DOMINION HOTEL,

J. A. MACKIE, PROP.

BELLEVILLE, ONT.

One Minute from Post  
and Express Offices.

Opposite Post Office.



DOCTER'S HOTEL,

WILLIAM DOCTER, PROP.

BELLEVILLE, ONT.

Opposite G. T. R. Station.

RATE \$1.00 Per Day



FRONT STREET.

GILBERT HOUSE,

T. H. BLECKER, PROP.

TRENTON, ONT.

HOTEL ABERDEEN,

E. COOPEY, PROP.

TRENTON, ONT.

*BELLEVILLE ON THE BAY*



HENR CORBY, ESQ., DISTILLERY AND MILLS, CORBYVILLE, ONT.

*BELLEVILLE ON THE BAY*

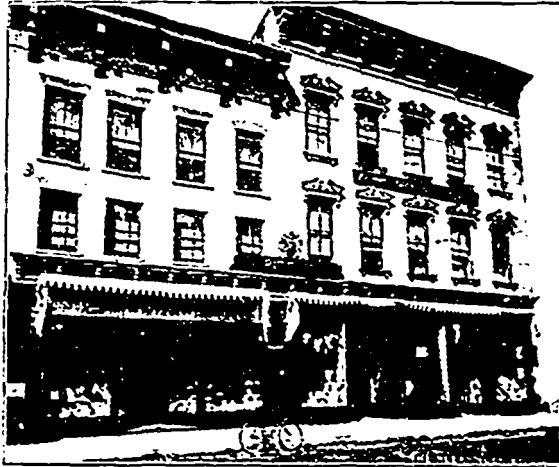

VIEW OF FRONT OF STORE.

The Ritchie Company Store, Front St., is the largest dry goods store in Central Ontario. The immense business carried on by this house is owing to high grade and good quality of the materials which are sold at most reasonable prices. The most fashionable dresses, mantles and millinery are made by the above firm.

✻ BAY OF QUINTE'S GREAT STORE. ✻

**BELLEVILLE THE RESIDENTIAL CITY.**

The Ritchie Company, Limited, Front St., Belleville, importers of dry goods, millinery, mantles, suits, carpets, hats and men's furnishings.



CENTRE SECTION, MAIN STORE.



THE W. C. A. HOSPITAL, BELLEVILLE.

OFFICE BEARERS—President, Mrs. Clark; Vice Presidents, 1st, Mrs. L. W. Yeoman's; 2nd, Mrs. R. J. Bell; 3rd, Mrs. Furnival; Corresponding Secretary, Miss Williamson; Recording Secretary, Miss F. Casswell; Treasurer, Mrs. J. J. B. Flint; Directors, John St. Church, Mrs. Tannahill; Bridge St. Church, Mrs. Crothers; St. Andrew's Church, Mrs. Maclean; St. Thomas Church, Mrs. E. G. Sills; St. Michael's Church, Mrs. St. Charles; St. John's Church, Miss Epps; Christ Church, Mrs. Ackerill; Bleecker Ave. Church, Miss A. Taylor.

BELLEVILLE ON THE RAY

Office over Express Office.☞☞☞

☞☞☞Offices McNannany Block.

W. N. PONTON,

W. J. McCAMON,

BARRISTER, SOLICITOR, NOTARY, &C.

BARRISTER, SOLICITOR, NOTARY, &C.

Bridge Street,

Cor. Front and Bridge Sts.,

BELLEVILLE, ONT.

BELLEVILLE, ONT.

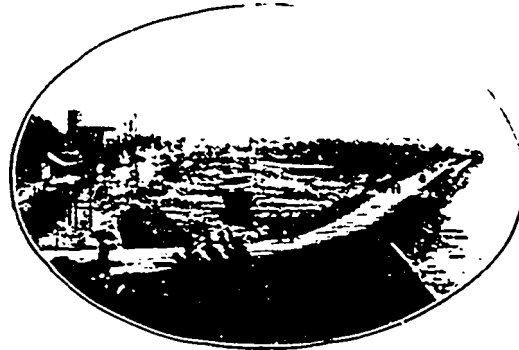

Offices :

Fruits in Season.

Front Street near Bridge Street.



Front Street, near Bridge Street.

F. E O'FLYNN,

HITCHEN BROS.,

BARRISTER, SOLICITOR, NOTARY, &C.

GROCERIES AND PROVISIONS.

BELLEVILLE, ONT.

BELLEVILLE, ONT.

*BELLEVILLE ON THE BAY*

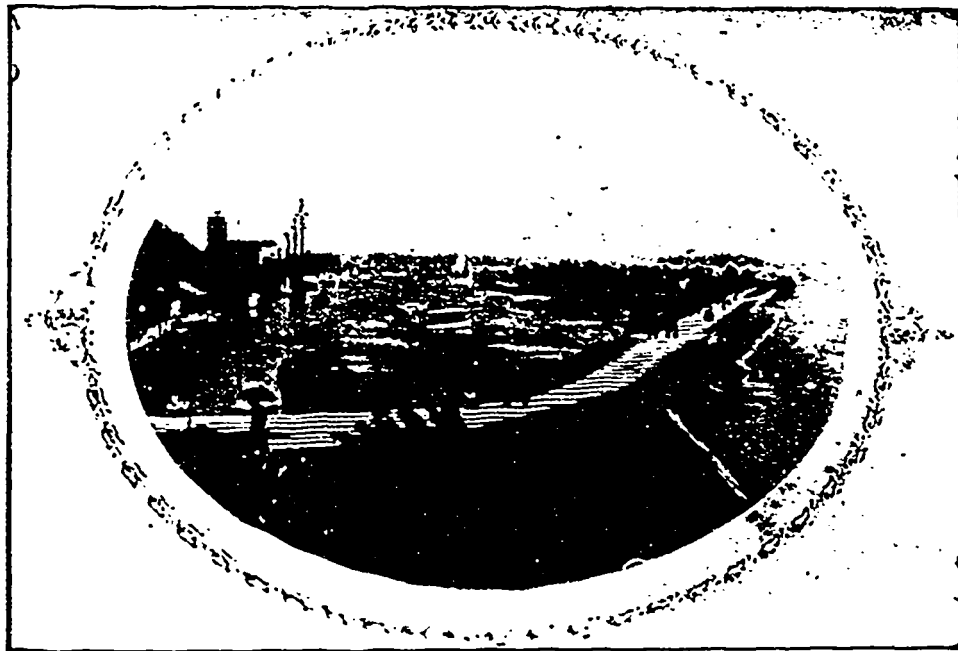

VICTORIA PARK, BELLEVILLE, ONT.

BELLEVILLE ON THE BAY

R. B. MORDEN.

S. P. HAGERMAN.

# Belleville Canning Company,

Ask for "Queen Brand"  
Jams, Fruits and Vegetables.

We carry a full line of each.

Belleville, Ont., Canada.

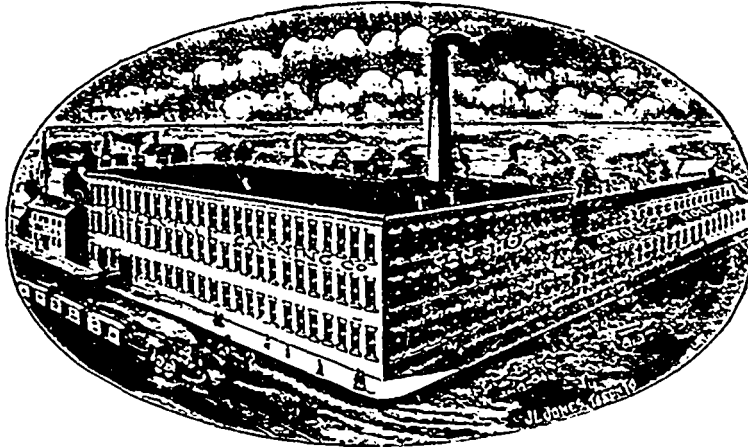

Packers of the celebrated



"QUEEN BRAND"

CANNED GOODS.

Corn, Peas, Beans and Tomatoes are of the finest quality.

All are Fruits, Jams, Jellies, etc., packed with greatest care.

Try our special lines of Boned Chicken, Turkey, Duck, and Chicken Soup.

"QUEEN BRAND" Tomato Catsup, bottled and in tins.

Special attention given to Gallon Apples, Fruit Pulp and Tomato Pulp, in gallon tins and barrels.

**"QUEEN BRAND" PEAS**

No colorings used.

are known everywhere for their excellent quality; for climatic conditions give Canadian Peas grown in the Bay of Quinte district an unequalled flavor. Write us for quotations and full particulars.



BELLEVILLE ON THE BAY

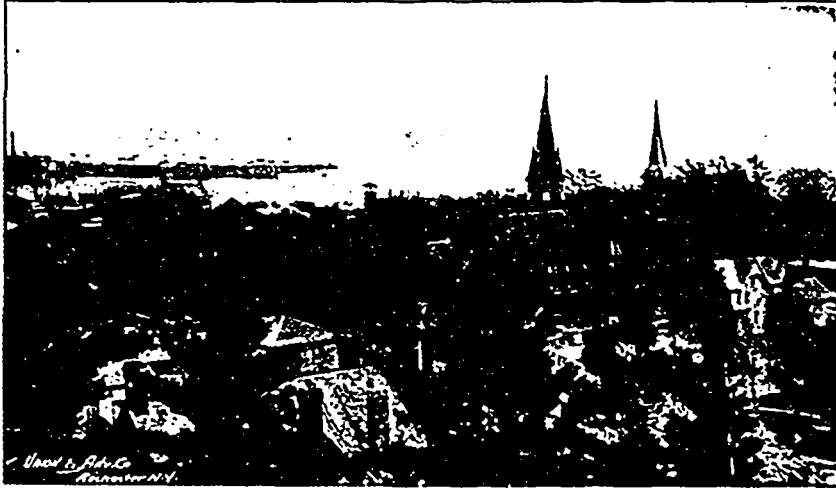

TOWN OF TRENTON ON THE BAY OF QUINTE.

PHILLIPS & COMPANY,  
TRENTON, ONT.

**A**S department after department has been added to this ever progressive and popular store, and, as every forward move on our part has been appreciated by this district and surroundings, we have added still another department, *Ladies' Tailoring*. Men designed and man tailored finished to the highest point of perfection. We feel justly proud in offering to our lady patrons this, "much to be desired" opportunity of having their garments tailored to that nicety of detail as in gentleman's custom tailoring. Our *Mr. FLEURY* who has charge of this department, is a man of un-

questioned reputation as a high-class designer and cutter. This, coupled with our ability to procure our fabrics direct from manufacturers, insures to our customers, garments tailored to the highest point of excellence and at lowest possible prices. We enjoy the reputation of being the only establishment between Toronto and Montreal of employing an expert man designer and cutter. We solicit a trial order for your next suit, gown or wrap, and guarantee results to be highly satisfactory. "Once tried, always tried."

## BELLEVILLE ON THE BAY

### UNION HOTEL, TRENTON, ONT.

ONE of the principal one dollar per day hotels on the east side of Trent river is the Union, corner of Dundas and Ontario Streets, occupying a two-story building fronting 120 feet on Dundas Street and extending nearly the same distance back, with large yard and feed barn in rear.

The first floor is used for the office, sitting room and dining room, the latter seating forty persons, and is nearly always filled on regular days, this house having twelve regular boarders, besides a good transient trade from the surrounding towns and country, and as many as 230 persons have been provided with meals in a single day. An excellent spread is always ready, while suppers are prepared when required.

On the second floor are sixteen bedrooms and two parlors (both public and private), and both floors are lighted by electricity and heated by coal stoves. Mr. T. Ventress, the present proprietor, has been in control of this house for twenty-six years, being one of the oldest hotel men in this section. His trade this season is as good as ever, including a fine transient trade from sportsmen and others.

Muscalonge, black bass, brook trout, and all kinds of gamey fish are to be found near Trenton.



UNION HOTEL, TRENTON, ONT

*BELLEVILLE ON THE BAY*

PUBLISHER OF THIS BOOK.



MR. S. G. RETALLACK,  
BELLEVILLE, ONTARIO, CANADA.

MAKE contracts for all kinds of half-tones, electros and engravings for book and newspaper work, town and city illustrated write ups. If you want your town to become known, advertise it every year. Give it publicity. Talk up its advantages - educational, military, residential, manufacturing and amusements. Always speak well of the place you live in. Try and interest every person in your town and good results will follow.



RESIDENCE OF MR. S. G. RETALLACK, COR. QUEEN AND ALBERT STS.

BELLEVILLE ON THE BAY

HUNT & JEFFERS.

OPPOSITE POST OFFICE

VALUATORS.

AUDITORS.

ACCOUNTANTS.

Representing

THE IMPERIAL LIFE  
OF CANADA.

First and Paramount, Absolute Security to Policy Holders.



THE SUN INSURANCE  
OFFICE OF LONDON.

The oldest Fire Insurance Company in the world.



TROOPER PHILLIPS, BELLEVILLE, OF  
SIR CHARLES "ARRIS'S SCOUTS,  
SOUTH AFRICA.

Representing

THE HOME INSURANCE  
CO., OF NEW YORK.

With a surplus as regards Policy-Holders of \$8,906,312.88



THE ONT. ACCIDENT  
INSURANCE CO.

Issuing Policies against Disease and Accidents.



TELEGRAPHY



C.C. STEWART.

BUSINESS LAW



F.C. FLYNN, B.A.  
BARRISTER AT LAW

COMMERCIAL DEPT.



J.A. TOLSAW.

SHORTHAND & TYPEWRITING



Miss S.T. THOMPSON.

PRINCIPAL



J. FRITH JEFFERS, M.A.

SHORTHAND THEORY



Miss A.M. MAC INNES.

PART OF STAFF OF THE BELLEVILLE BUSINESS COLLEGE, LTD., BELLEVILLE, ONT.  
(Send for their handsome Catalogue)

BELLEVILLE ON THE BAY

Repairing a Specialty



J. Osger R. McCurdy,

Jeweller, &c.,

400 Front Street, BELLEVILLE.

Station Bakery



C. W. Walker,

"Superior Bread" M'fr.,

Myers Street, BELLEVILLE, ONT.



31 Front Street



James Copeland,

Sadler and Harness Manufacturer,

BELLEVILLE, ONT.

Grainer and Paper Hanger



George Pearson,

Decorator, &c.,

116 Charles St., South BELLEVILLE.



This building will be immediately recognized as "GORMAN'S," The Corner Shoe Store. Since commencing business in Belleville four years ago this firm has built up an extensive business. The reasons for their great success are —reliable goods, correct styles, low prices, continued fair treatment, one price to all, and cheerfully refunding money if goods are returned in good order.

*BELLEVILLE ON THE BAY*

**ST. JAMES HOTEL, MONTREAL.**

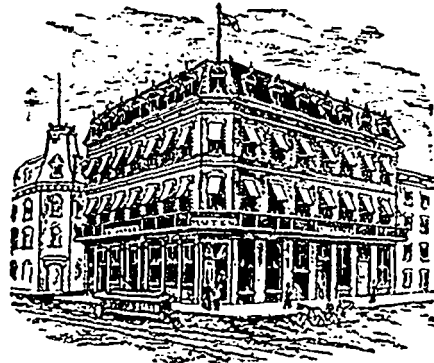

Opposite Grand Trunk Depot  
and two blocks from C.P.R.

---

A new feature is the introduction  
of a new electric elevator.

---

ST. JAMES HOTEL, MONTREAL.

Centrally located, this attractive house affords a most desirable stopping place for all who visit Montreal for business or for pleasure.

Gas and electric light in all the rooms. Fire escapes from every floor. It is in every respect "up-to-date."

Cuisine and appointments equal to the best. All street cars pass the door.

Rates—American Plan \$2.00 to \$2.50 per day. European Plan \$1.00 up per day.

**FRED BOUILLON,**  
PROPRIETOR.

The Manufacturing Establishments of Belleville are all doing a good business, and the pay-rolls of these institutions are a very important factor in the general prosperity of our city.



BELLEVILLE ON THE BAY

HOTEL QUINTE.

**T**HIS is the largest hotel in Belleville and one of the largest and finest between Toronto and Montreal. The location is a central one, being directly opposite post office, one block from Market Square, and two blocks from the steamboat wharf and Queen Victoria Park, being within easy reach of all business places, churches, colleges and G. T. R. station, electric cars running within one block of the hotel.

The building, a three-story brick structure, is of the latest modern design, having a frontage of 150 ft. each on Bridge and Pinnacle Streets, with a fine lawn and grounds adjoining. Arrangements are among the most and best equipped east of Toronto. In front of the hotel is a fine rotunda, also room, the latter seating 100 persons, especially at banquets. First-class bill-of-fare is arranged for conventions and quired, and suppers for tourings in season. On the billiard room, provided with tables, besides baggage room and annexes, being one of the largest hotels in the country.

The upper floors contain elegant parlors on each flat and seventy-five guest rooms, both single and en suite; also bath rooms and sanitary conveniences on each floor. The entire house is heated by hot water system; also lighted by gas and electricity. This hotel was erected six years ago by the Belleville Hotel Company at a cost of \$90,000. The patronage of the house is increasing yearly, and their illustrated catalogue containing a full description of the house, is sent free of charge to any address upon application.



HOTEL QUINTE.—J. V. JENKINS, PROP.

fine porch in front, also spacious. The interior fittings and best in Canada. The reading ground floor is one of the largest of Toronto. Adjoining this large hallway and dining persons, and has often been used on public holidays. Ample ways provided, equal to the Banquets and suppers arranged for society gatherings which consists and other party gatherings. The ground floor is also a large four tables and all convenient 22 sample rooms in hotel largest number of sample

BELLEVILLE ON THE BAY

# The Deseronto Navigation Company, Limited.

## LOCAL TIME TABLE.

Taking Effect April 10th, 1902. Subject to Change. Steamers will run as follows, Daily, Except Sundays:

STEAMER ELLA ROSS. D. B. Christie, Master.

Pictou to Deseronto, Belleville  
and Trenton. A.M.

Pictou	Leave	6:30
Thompson's Point	Leave	6:45
Hough's	Leave	7:00
Deseronto	Arrive	7:15
Deseronto	Leave	7:30
Northport	Leave	7:45
Belleville	Leave	8:00
Rednersville	Leave	8:15
Trenton	Arrive	8:30

STEAMER DESERONTO  
Wm. Skillen, Master.

Napance and Deseronto to Pictou.

Napance	LA	7:00	A.M.
Deseronto	AR	7:15	P.M.
Deseronto	LA	7:30	P.M.
Hough's	AR	7:45	P.M.
Thompson's Point	AR	8:00	P.M.
Pictou	AR	8:15	P.M.

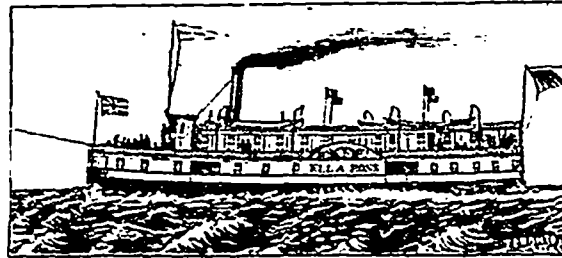

Trenton, Belleville and Deseronto  
to Pictou. P.M.

Trenton	Leave	4:00
Rednersville	Leave	4:15
Belleville	Leave	4:30
Northport	Leave	4:45
Deseronto	Arrive	5:00
Deseronto	Leave	5:15
Hough's	Leave	5:30
Thompson's Point	Leave	5:45
Pictou	Arrive	6:00

STEAMER DESERONTO  
Wm. Skillen, Master.

Pictou and Deseronto to Napance.

Pictou	LA	7:00	A.M.
Thompson's Point	LA	7:15	P.M.
Hough's	LA	7:30	P.M.
Deseronto	AR	7:45	P.M.
Deseronto	LA	8:00	P.M.
Napance	AR	8:15	P.M.

Close Connection with G. T. R. Trains for all Points East and West.

### LAKE ONTARIO PORTS.

Steamer RESOLUTE, John Gowan, Master.

Steamer RELIANCE, James Dougherty, Master.

These Steamers Sail Tri-Weekly Between Deseronto and Oswego.

For Particulars apply to

J. F. CHAPMAN, Asst. Gen. Freight and Pass. Agt., Deseronto, Ont.

R. C. CARTER, Gen. Man., Deseronto, Ont.

BELLEVILLE ON THE BAY

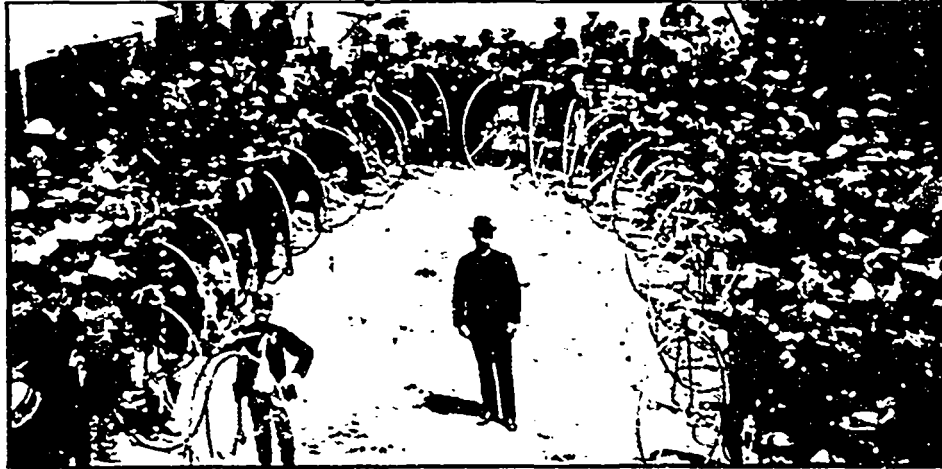

© 1918  
© 1918  
© 1918

© 1918  
© 1918  
© 1918

SOUVENIR PICTURE OF BELLEVILLE BICYCLE CLUB EIGHTEEN YEARS AGO.

Work strictly first class. —————

**QUINTE LAUNDRY.**  
S LENNOX, Manager

Office, Bridge St., next  
Canadian Express Office.

BELLEVILLE, ONT.

Protect Home and Family

**H. F. KETCHESON,**

FIRE & LIFE INSURANCE AGENT.

Office, Bridge St., next  
Canadian Express Office

BELLEVILLE, ONT.

THE BOTTLE OF THE FUTURE IS TODAY'S BOTTLE OF TOMORROW'S

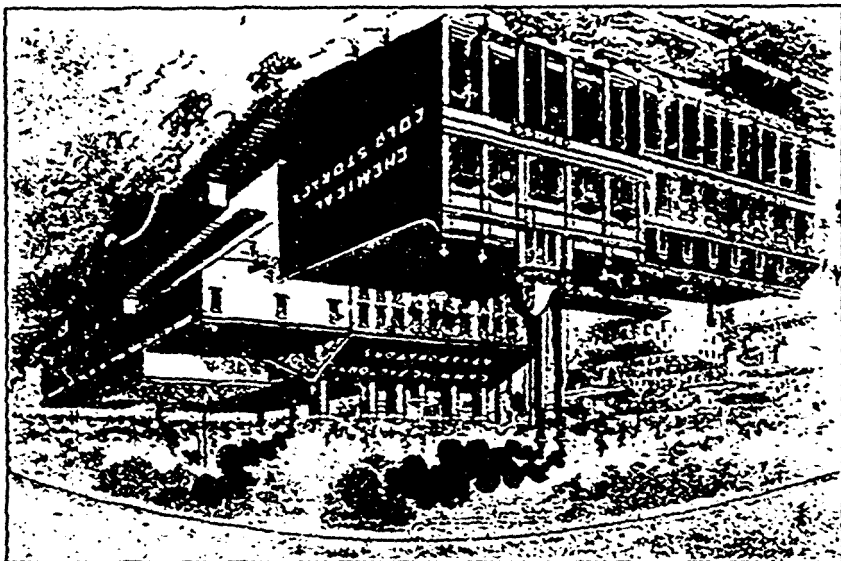

*BELLE FLEUR ON THE BAY*

*BELLEVILLE ON THE BAY*

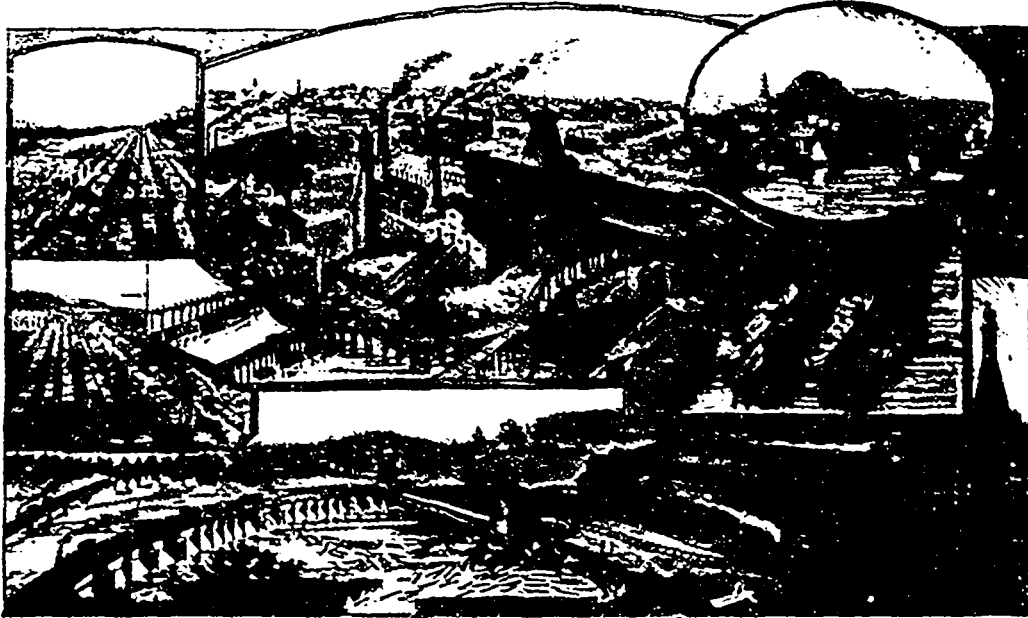

**GILMOUR AND CO., Limited, TRENTON, CANADA.**

Saw Mills, Patent Lumber, Door, Sash, Box and Veneer Factories. Manufacturers of Sash, Door and Box Factory Goods, Lath, Shingles, Railroad Ties, Telegraph Poles and Posts, Joinery, Fine Interior Finish, Hardwood Flooring, etc. Egg Cases, Egg Fillers  
Capacity of Mills and Factories 25,000,000 feet per year. Output: 30,000 Doors per year. Gilmour & Co., Limited, Trenton, Can

BELLEVILLE ON THE BAY

## The Star Whitewashing and Painting Machine....

It is the best labor-saving device ever placed on the market. It is the only machine with which you can handle cheap or first-class work, and do it quick and well. It is a time and money saver. Will equal twenty-five men with brushes, and will enter and completely cover all cracks and crevices that cannot be reached with a brush. Factories, mills, breweries, warehouses, railroad shops, round houses and buildings of all descriptions cannot afford to be without one. Plenty of references. Hundreds in use.

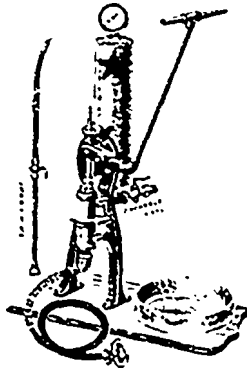

Send for Price List and Catalogue.

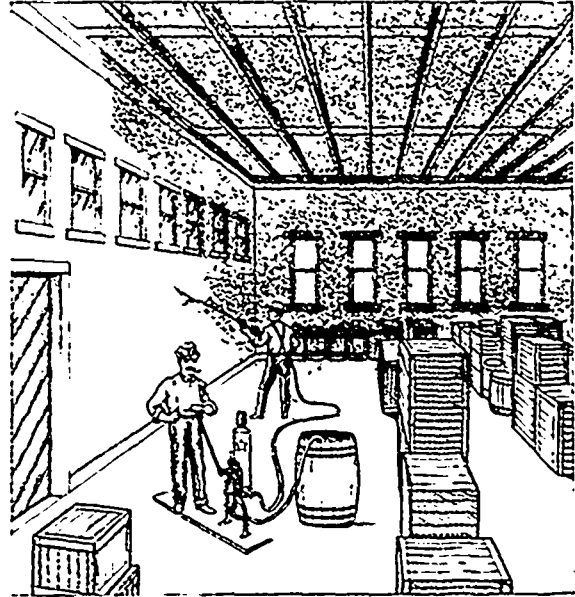

Star Brass Works, 67-69 S. Canal St., Chicago, Ill.

Binks' Fire-proof Cold Water Paint.

No. 7978.

## STEAMER VARUNA.

A. HICKS, CAPTAIN.

**STEAMER VARUNA** will leave Trenton every morning, (Sunday excepted) at 7 o'clock, calling at Rednerville and all points between the head of the Bay and Picton. Leaving Belleville at 8.30 a.m., Deseronto at 10.20 a.m. Will connect at Picton with stage for Sand Banks. Parties wishing to arrange for excursion rates will see Captain Hicks on board. Will leave Picton at 1 p.m. on return for the head of the Bay, Deseronto at 2.30 p.m., Belleville 4.30 p.m., arriving at Trenton 5.45 p.m.

### SPECIAL NOTICE.

The *Str. Varuna* has adopted the following low rates for the season, viz:

For parties of  
10 to 15 - 50c.  
15 to 21 - 45c.  
20 to 25 - 40c.  
25 and over 35c.

Meals furnished, 25c

The Rathbun Co.  
Agents for Belleville  
and Deseronto.

A. W. Hepburn,  
Agent, Picton.

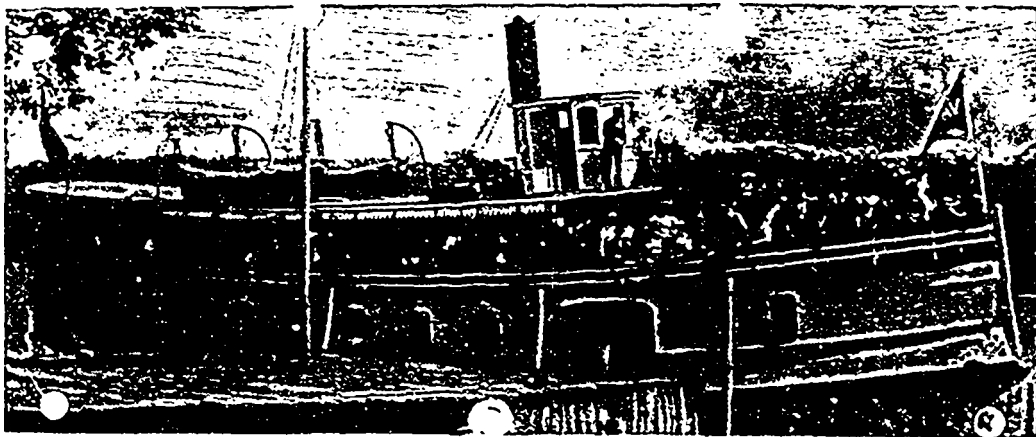

STEAMER VARUNA AT WHARF WITH EXCURSION.

S G RETALLACK  
PUBLISHER  
BELLEVILLE, ONT

JACKSON PRESS  
KINGSTON