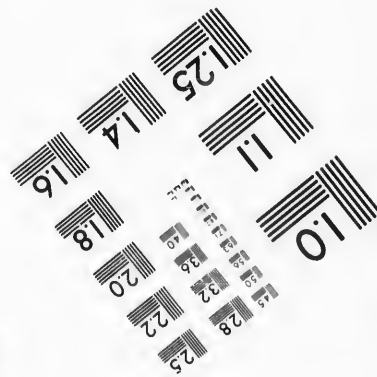
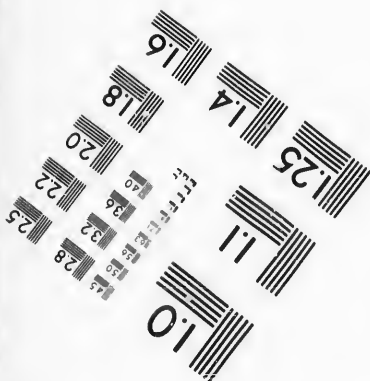
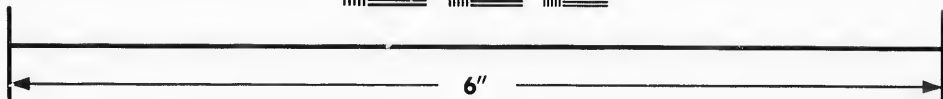
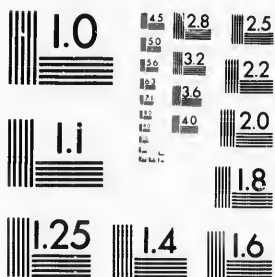

**IMAGE EVALUATION  
TEST TARGET (MT-3)**



**Photographic  
Sciences  
Corporation**

23 WEST MAIN STREET  
WEBSTER, N.Y. 14580  
(716) 872-4503

15 28 25  
18 32 22  
20 36 20  
18

**CIHM/ICMH  
Microfiche  
Series.**

**CIHM/ICMH  
Collection de  
microfiches.**



Canadian Institute for Historical Microreproductions / Institut canadien de microreproductions historiques

11 10  
51

**© 1987**

Technical and Bibliographic Notes/Notes techniques et bibliographiques

The Institute has attempted to obtain the best original copy available for filming. Features of this copy which may be bibliographically unique, which may alter any of the images in the reproduction, or which may significantly change the usual method of filming, are checked below.

L'Institut a microfilmé le meilleur exemplaire qu'il lui a été possible de se procurer. Les détails de cet exemplaire qui sont peut-être uniques du point de vue bibliographique, qui peuvent modifier une image reproduite, ou qui peuvent exiger une modification dans la méthode normale de filmage sont indiqués ci-dessous.

- |  |  |
|--|--|
| <input type="checkbox"/> Coloured covers/<br>Couverture de couleur   | <input type="checkbox"/> Coloured pages/<br>Pages de couleur   |
| <input type="checkbox"/> Covers damaged/<br>Couverture endommagée  | <input checked="" type="checkbox"/> Pages damaged/<br>Pages endommagées  |
| <input type="checkbox"/> Covers restored and/or laminated/<br>Couverture restaurée et/ou pelliculée  | <input type="checkbox"/> Pages restored and/or laminated/<br>Pages restaurées et/ou pelliculées  |
| <input type="checkbox"/> Cover title missing/<br>Le titre de couverture manque   | <input checked="" type="checkbox"/> Pages discoloured, stained or foxed/<br>Pages décolorées, tachetées ou piquées   |
| <input type="checkbox"/> Coloured maps/<br>Cartes géographiques en couleur   | <input type="checkbox"/> Pages detached/<br>Pages détachées  |
| <input type="checkbox"/> Coloured ink (i.e. other than blue or black)/<br>Encre de couleur (i.e. autre que bleue ou noire)   | <input checked="" type="checkbox"/> Showthrough/<br>Transparence   |
| <input type="checkbox"/> Coloured plates and/or illustrations/<br>Planches et/ou illustrations en couleur  | <input type="checkbox"/> Quality of print varies/<br>Qualité inégale de l'impression   |
| <input type="checkbox"/> Bound with other material/<br>Relié avec d'autres documents   | <input type="checkbox"/> Includes supplementary material/<br>Comprend du matériel supplémentaire   |
| <input type="checkbox"/> Tight binding may cause shadows or distortion<br>along interior margin/<br>La reliure serrée peut causer de l'ombre ou de la<br>distorsion le long de la marge intérieure   | <input type="checkbox"/> Only edition available/<br>Seule édition disponible   |
| <input type="checkbox"/> Blank leaves added during restoration may<br>appear within the text. Whenever possible, these<br>have been omitted from filming/<br>Il se peut que certaines pages blanches ajoutées<br>lors d'une restauration apparaissent dans le texte,<br>mais, lorsque cela était possible, ces pages n'ont<br>pas été filmées. | <input type="checkbox"/> Pages wholly or partially obscured by errata<br>slips, tissues, etc., have been refilmed to<br>ensure the best possible image/<br>Les pages totalement ou partiellement<br>obscurcies par un feuillet d'errata, une pelure,<br>etc., ont été filmées à nouveau de façon à<br>obtenir la meilleure image possible. |
| <input checked="" type="checkbox"/> Additional comments: /<br>Commentaires supplémentaires:  | [Printed ephemera] 1 sheet (verso blank)   |

This item is filmed at the reduction ratio checked below/  
Ce document est filmé au taux de réduction indiqué ci-dessous.

10X	14X	18X	22X	26X	30X
<input type="checkbox"/>	<input type="checkbox"/>	<input type="checkbox"/>	<input checked="" type="checkbox"/>	<input type="checkbox"/>	<input type="checkbox"/>
12X	16X	20X	24X	28X	32X

The copy filmed here has been reproduced thanks to the generosity of:

New Brunswick Museum  
Saint John

The images appearing here are the best quality possible considering the condition and legibility of the original copy and in keeping with the filming contract specifications.

Original copies in printed paper covers are filmed beginning with the front cover and ending on the last page with a printed or illustrated impression, or the back cover when appropriate. All other original copies are filmed beginning on the first page with a printed or illustrated impression, and ending on the last page with a printed or illustrated impression.

The last recorded frame on each microfiche sheet contain the symbol  $\rightarrow$  (meaning "CONTINUED"), or the symbol  $\nabla$  (meaning "END"), whichever applies.

Maps, plates, charts, etc., may be filmed at different reduction ratios. Those too large to be entirely included in one exposure are filmed beginning in the upper left hand corner, left to right and top to bottom, as many frames as required. The following diagrams illustrate the method:

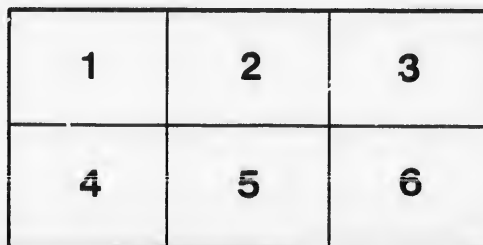
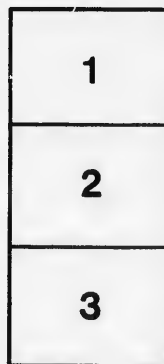

L'exemplaire filmé fut reproduit grâce à la générosité de:

New Brunswick Museum  
Saint John

Les images suivantes ont été reproduites avec le plus grand soin, compte tenu de la condition et de la netteté de l'exemplaire filmé, et en conformité avec les conditions du contrat de filmage.

Les exemplaires originaux dont la couverture en papier est imprimée sont filmés en commençant par le premier plat et en terminant soit par la dernière page qui comporte une empreinte d'impression ou d'illustration, soit par le second plat, selon le cas. Tous les autres exemplaires originaux sont filmés en commençant par la première page qui comporte une empreinte d'impression ou d'illustration et en terminant par la dernière page qui comporte une telle empreinte.

Un des symboles suivants apparaîtra sur la dernière image de chaque microfiche, selon le cas: le symbole  $\rightarrow$  signifie "A SUIVRE", le symbole  $\nabla$  signifie "FIN".

Les cartes, planches, tableaux, etc., peuvent être filmés à des taux de réduction différents. Lorsque le document est trop grand pour être reproduit en un seul cliché, il est filmé à partir de l'angle supérieur gauche, de gauche à droite, et de haut en bas, en prenant le nombre d'images nécessaire. Les diagrammes suivants illustrent la méthode.

# MORTGAGEE

---

Public Notice is hereby given of the provisions of a certain Mortgage made on the sixteenth day of April, A. D. 1882, and given by Michael McElrath and his wife to one Conrad J. Hendrickson of Norton, farmer, deceased, recorded in the Office of the Registrar of Deeds, Book W, number three, of Records, 739. we, the undersigned, will sell at Public Auction at the Railway Station, Parish of Sussex, aforesaid, on

## SATURDAY

the twenty-first day of May, A. D. 1882, the Lands and Premises mortgaged, as all that certain Tract or Lot of Land being in the Parish of Cardwell, County of Sussex, Beginning at the South West angle of a Five Hundred Acres, lying near Piccadilly, and

# GEE'S SALE

---

reby given that pursuant to certain Mortgage bearing date April, A. D. 1879, and made by McElroy and Hannah his wife, late of the Parish of St. James, deceased, and duly recorded in the Office of Deeds for the County of Kings, in the Records, pages 736, 737, 738 and 739, will sell at Public Auction at Sussex, in the County of Kings

## TUESDAY,

the first day of January,

at the Premises described in said Mortgage, a certain Lot or Lot of Land situate, lying and being in the Parish of St. James, County and Province aforesaid, at the West angle of a Block of Land of the late John Piccadilly, near Piccadilly Mountain, granted

**A. D. 1882, the Lands and Premises**  
gage, as all that certain Tract or Lot  
being in the Parish of Cardwell, Cou  
“ Beginning at the South West an  
Five Hundred Acres, lying near Pl  
in the year 1831 to William Hughson  
of that year South eighty-eight degr  
twenty-seven chains of four poles ea  
to a Spruce Tree; thence North one  
East forty-five chains to a Stake pla  
of Lots fronting on Salmon River; a  
sixty degrees and thirty minutes W  
sixty links to the North-West angle o  
Hughson; and thence South one  
West twenty-nine chains, to the plac  
One Hundred Acres, more or less;”  
Default having been made in paym  
moneys and interest mentioned in sa  
Dated Norton, Kings County, 15th

**JAMES  
GEORGE  
CHARLES  
CONRAD  
CHARLES  
Execu  
Conrad J**

**G. W. DAY, Printer**

first day of January,  
Premises described in said Mort-  
gage or Lot of Land situate, lying and  
well, County and Province aforesaid,  
West angle of a Block of Land of  
near Piccadilly Mountain, granted  
in Hughson; thence by the Magnet  
eight degrees and thirty minutes East  
of poles each and twenty-nine links  
North one degree and thirty minutes  
Stake placed on the South-East line  
River; thence on said line South  
minutes West thirty-one chains and  
West angle of the said grant to William  
with one degree and thirty minutes  
to the place of beginning, containing  
or less;" with all buildings thereon.  
in payment to us of the mortgage  
mentioned in said Mortgage.  
County, 15th day of October, A.D. 1881.

**JAMES HENDRICKS,  
GEORGE N. HENDRICKS,  
CHARLES J. HENDRICKS,  
CONRAD J. HENDRICKS, and  
CHARLOTTE M. HENDRICKS,**  
*Executors and Executrix of  
Conrad J. Hendricks, Mortgagee.*



