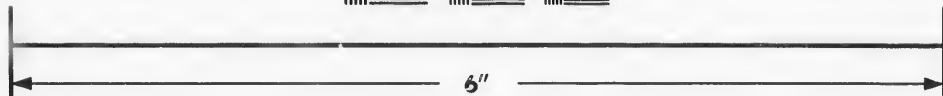
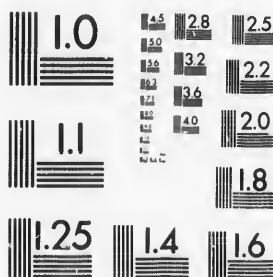
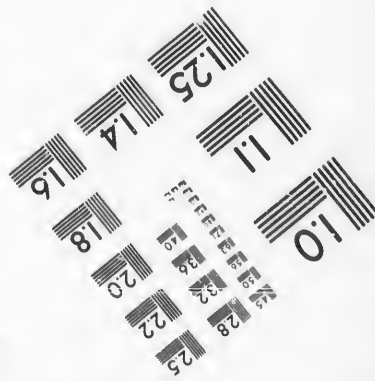

**IMAGE EVALUATION
TEST TARGET (MT-3)**



Canada



**Photographic
Sciences
Corporation**

23 WEST MAIN STREET
WEBSTER, N.Y. 14580
(716) 872-4503

28 25
22
0

**CIHM/ICMH
Microfiche
Series.**

**CIHM/ICMH
Collection de
microfiches.**



Canadian Institute for Historical Microreproductions / Institut canadien de microreproductions historiques

01

© 1987

Technical and Bibliographic Notes/Notes techniques et bibliographiques

The Institute has attempted to obtain the best original copy available for filming. Features of this copy which may be bibliographically unique, which may alter any of the images in the reproduction, or which may significantly change the usual method of filming, are checked below.

L'Institut a microfilmé le meilleur exemplaire qu'il lui a été possible de se procurer. Les détails de cet exemplaire qui sont peut-être uniques du point de vue bibliographique, qui peuvent modifier une image reproduite, ou qui peuvent exiger une modification dans la méthode normale de filmage sont indiqués ci-dessous.

- | | |
|--|--|
| <input checked="" type="checkbox"/> Coloured covers/
Couverture de couleur | <input type="checkbox"/> Coloured pages/
Pages de couleur |
| <input type="checkbox"/> Covers damaged/
Couverture endommagée | <input type="checkbox"/> Pages damaged/
Pages endommagées |
| <input type="checkbox"/> Covers restored and/or laminated/
Couverture restaurée et/ou pelliculée | <input type="checkbox"/> Pages restored and/or laminated/
Pages restaurées et/ou pelliculées |
| <input type="checkbox"/> Cover title missing/
Le titre de couverture manque | <input checked="" type="checkbox"/> Pages discoloured, stained or foxed/
Pages décolorées, tachetées ou piquées |
| <input type="checkbox"/> Coloured maps/
Cartes géographiques en couleur | <input type="checkbox"/> Pages detached/
Pages détachées |
| <input type="checkbox"/> Coloured ink (i.e. other than blue or black)/
Encre de couleur (i.e. autre que bleue ou noire) | <input checked="" type="checkbox"/> Showthrough/
Transparence |
| <input type="checkbox"/> Coloured plates and/or illustrations/
Planches et/ou illustrations en couleur | <input type="checkbox"/> Quality of print varies/
Qualité inégale de l'impression |
| <input type="checkbox"/> Bound with other material/
Relié avec d'autres documents | <input type="checkbox"/> Includes supplementary material/
Comprend du matériel supplémentaire |
| <input type="checkbox"/> Tight binding may cause shadows or distortion
along interior margin/
La reliure serrée peut causer de l'ombre ou de la
distorsion le long de la marge intérieure | <input type="checkbox"/> Only edition available/
Seule édition disponible |
| <input type="checkbox"/> Blank leaves added during restoration may
appear within the text. Whenever possible, these
have been omitted from filming/
Il se peut que certaines pages blanches ajoutées
lors d'une restauration apparaissent dans le texte,
mais, lorsque cela était possible, ces pages n'ont
pas été filmées. | <input type="checkbox"/> Pages wholly or partially obscured by errata
slips, tissues, etc., have been refilmed to
ensure the best possible image/
Les pages totalement ou partiellement
obscurcies par un feuillet d'errata, une pelure,
etc., ont été filmées à nouveau de façon à
obtenir la meilleure image possible. |
| <input type="checkbox"/> Additional comments:/
Commentaires supplémentaires: | |

This item is filmed at the reduction ratio checked below/
Ce document est filmé au taux de réduction indiqué ci-dessous.

10X	14X	18X	22X	26X	30X
<input type="checkbox"/>	<input type="checkbox"/>	<input type="checkbox"/>	<input checked="" type="checkbox"/>	<input type="checkbox"/>	<input type="checkbox"/>
12X	16X	20X	24X	28X	32X

The copy filmed here has been reproduced thanks to the generosity of:

D. B. Weldon Library
University of Western Ontario
(Regional History Room)

The images appearing here are the best quality possible considering the condition and legibility of the original copy and in keeping with the filming contract specifications.

Original copies in printed paper covers are filmed beginning with the front cover and ending on the last page with a printed or illustrated impression, or the back cover when appropriate. All other original copies are filmed beginning on the first page with a printed or illustrated impression, and ending on the last page with a printed or illustrated impression.

The last recorded frame on each microfiche shall contain the symbol \rightarrow (meaning "CONTINUED"), or the symbol ∇ (meaning "END"), whichever applies.

Maps, plates, charts, etc., may be filmed at different reduction ratios. Those too large to be entirely included in one exposure are filmed beginning in the upper left hand corner, left to right and top to bottom, as many frames as required. The following diagrams illustrate the method:

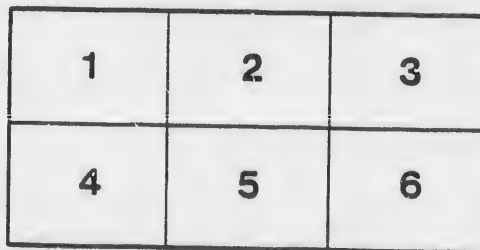
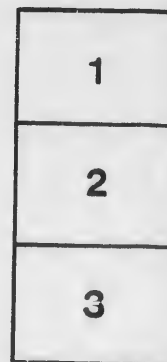
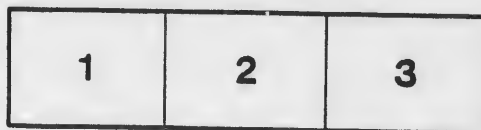

L'exemplaire filmé fut reproduit grâce à la générosité de:

D. B. Weldon Library
University of Western Ontario
(Regional History Room)

Les images suivantes ont été reproduites avec le plus grand soin, compte tenu de la condition et de la netteté de l'exemplaire filmé, et en conformité avec les conditions du contrat de filmage.

Les exemplaires originaux dont la couverture en papier est imprimée sont filmés en commençant par le premier plat et en terminant soit par la dernière page qui comporte une empreinte d'impression ou d'illustration, soit par le second plat, selon le cas. Tous les autres exemplaires originaux sont filmés en commençant par la première page qui comporte une empreinte d'impression ou d'illustration et en terminant par la dernière page qui comporte une telle empreinte.

Un des symboles suivants apparaîtra sur la dernière image de chaque microfiche, selon le cas: le symbole \rightarrow signifie "A SUIVRE", le symbole ∇ signifie "FIN".

Les cartes, planches, tableaux, etc., peuvent être filmés à des taux de réduction différents. Lorsque le document est trop grand pour être reproduit en un seul cliché, il est filmé à partir de l'angle supérieur gauche, de gauche à droite, et de haut en bas, en prenant le nombre d'images nécessaire. Les diagrammes suivants illustrent la méthode.

1881.

1881.

— OF THE —
MUNICIPALITY
— OF THE —
TOWNSHIP OF NORTH NORWICH
For the Year 1881.

SECTION VI.—The Sheriff shall immediately, upon the receipt of his copies, cause one of them to be posted up in a conspicuous place in the Court House; the Clerk of the Peace, upon receipt of his copies, shall cause one of them to be posted up in a conspicuous place in his office; every Public or Separate School Head Master or Mistress shall, in like manner, post up one of his or her copies on the door of the School-house; and every Postmaster shall post up one of his copies in his Post-office.

NORWICH, ONT.

PRINTED BY PETER CRAIG, AT THE GAZETTE PRINTING OFFICE.

1881.

1953
FOR THE YEAR 1953

ER'S LIST, 1881.

MUNICIPALITY OF NORTH NORWICH

POLLING SUB-DIVISION NO. 1,

Comprising that portion of the Municipality lying south of the Road allowance between the 3rd and 4th Concessions and the continuance thereof across the Gore to the Eastern boundary of the Township and east of the Middletown Line, excepting that portion contained in the Corporation of the Village of Norwich.

SCHEDULE OF POST OFFICES:

1 Burgossville	6 Norwich	11 Simcoe
2 Beaconsfield	7 New Durham	12 Woodstock
3 Holbrook	8 Newark	18 Brantford
4 Ingersoll	9 Springford	14 Ranelagh
5 Mt Elgin	10 Salford	15 Oriel

PART I.—Persons entitled to vote at both Municipal Elections and Elections of the Legislative Assembly.

Jurots.	NO. ON ROEL	NAMES.	LOT.	CON	P. C.
J	8	Agar John T	N $\frac{1}{2}$ 2	5 Owner	6
	19	Aikman John	N E $\frac{1}{4}$ 13	6 Owner	6
J	14	Aikman Henry	S $\frac{1}{4}$ of 12 and S $\frac{1}{2}$ of 13	5 Tenant	6
	403	Allan Solomon	N pt 11	5 Owner	6
	34	Barker Isaac H	N pt 2	4 Owner	6
	35	Barnes Fayette	N E pt 3	4 Owner see s-d No 2	6
	39	Bond Charies	N pt 11	4 Occupant	6
J	40	Brown John	S W pt of N $\frac{1}{2}$ 9	5 Owner	6
	40	Brown John	Pt of S $\frac{1}{2}$ 12	5 Owner	6
	45	Bleakley George A	Pt of C pt 8	5 Owner	6
	46	Bradly Darius	N E Cor 11	5 Owner	6
	47	Bloomfield Richard	Pt of C pt 8	5 Owner	6
J	48	Burch John R	N E $\frac{1}{2}$ 6	6 Owner	6
J	49	Burch Hugh	W $\frac{1}{2}$ 6	6 Owner	6
J	50	Basket George	S pt of N $\frac{1}{2}$ 7	6 Owner	6
J	51a	Barr George	S e p 8	5 Tenant	6
	51a	Barr George	N pts 8 and 9	6 Tenant	6
	51b	Barr James	S e p 8	5 Owner	6
	51b	Barr James	N pts 8 and 9	6 Owner	6
	53	Brough Joseph	S e p 14	6 Owner see s-d No. 4	9
J	54	Brough William	S e p 14	6 Occupant see s-d 4	9
J	89	Coon George R	Gore opposite	5 Owner	6
J	90	Cornwell Daniel	N w p e & n $\frac{1}{4}$ 4	4 Owner	6

Jurat.	NO. ON ROLL	NAMES.	LOT.	CO:	P. O. AD	
	96	Carrolan Thomas	N e cor 8	4	Owner see s-d No. 2	6
	97	Cornwell Martin	N p 8	4	Owner see s-d No. 2	6
J	98	Cornwell William	N p 8	4	Owner see s-d No. 2	6
J	112	Chambers Benjamin	N e cor 4	5	Owner	6
	113	Carroll William	E $\frac{1}{2}$ 5	5	Owner	6
J	114	Carroll Charles W	E $\frac{1}{2}$ 5	5	Tenant	6
J	115a	Carroll Thomas	N w p 5	5	Tenant	6
	115b	Carroll James M D	N w p 5	5	Owner	6
J	116	Carroll James E	S $\frac{1}{2}$ 5	5	Tenant	6
	117	Carroll John	S w p 5	5	Owner	6
J	118	Clayton Thomas	P of e p 8	5	Owner	6
	121	Collard Robert	S p 11	6	Owner	6
J	122	Collard Cornelius	S e p 12	6	Owner	6
	123	Clark John	S $\frac{1}{2}$ 4	6	Owner	6
J	124	Clark George W	S $\frac{1}{2}$ 4	6	Occupant	6
J	125	Cronkwright, Austin	S $\frac{1}{2}$ 3	6	Owner	6
J	154	Doan Thomas	S w p 1	4	Owner	6
	155	Doan Peter C	S w p 1	4	Farmer's son	6
	156	Delong William B	S w p 11	4	Owner	6
J	157	Delong Albert W	S w p 11	4	Tenant	6
J	158	Dager Daniel	S w p 10 & s e p 11	4	Owner	6
	158	Dager Daniel	N w $\frac{1}{2}$ 10	5	Owner	6
	159	Dunkin Gilbert	S e $\frac{1}{2}$ 14 & s p 13	4	Owner see s-d No. 4	6
	159	Dunkin Gilbert	N $\frac{1}{2}$ 13	5	Owner see s-d No. 4	6
	160	Dunkin Thomas	S p 13	4	Farmer's son	6
J	161	Davis Andrew J	N p 1	5	Owner	6
J	162	Davis Thomas	S p 1	5	Owner	6
J	163	Deekins Francis A	S e $\frac{1}{2}$ 5	6	Owner	6
	164	Dickenson Benjamin	S $\frac{1}{2}$ 8	6	Owner	6
	169	Davis William	P of e p 8	5	Owner	6
J	176	Edmunds William	P of s p 8	5	Owner	6
J	196	Farrington Irving I	N pts 10 & 11	4	Owner see s-d No. 2	6
	197	Farrington Edward H	N pts 10 & 11	4	Owner see s-d No. 2	6
	212	Gannon William	P of e p 8	5	Tenant	6
J	214	Gray Thomas	N p 12	5	Owner	6
J	505	Gillard Joseph	S e & s w pts 4 & 5	4	Tenant	6
J	250	Hall William A	N p 7	4	Owner	6
	268	Hilliker William	Gore opposite	5	Owner	6
J	264	Hilliker Andrew	Gore opposite	5	Tenant	6
J	267	Halliday Adam	S p 10	6	Owner	6
J	268	Hill John B	S w p 14	6	Owner	6

	P. O. AD	JUNIOR.	NO. ON ROLL	NAMES.	LOT.	CON	P. O. AD	
No. 2	6	J	269	Hill George H	S w p of 12 & s e p 18	6	Owner	6
No. 2	6	J	262	Hunt Levi	S p 3	4	Owner	9
No. 2	6	J	278	Jarvis Flewelling	Gore opposite	5	Owner	6
	6	J	289	Kukley Peter	S e $\frac{1}{2}$ 14.	4	Income	6
	6	J	260	King Wendelin	S w $\frac{1}{2}$ 5	6	Owner	6
	6	J	291	Killman William	S $\frac{1}{2}$ 2	6	Owner	6
	6	J	292	Kelley Thomas	Gore opposite	6	Owner	6
	6	J	496	Legacy John	C p 2 & 3	6	Tenant	8
	6	J	301	Lossing Thomas	N p 14	6	Owner	6
	6	J	306	Lazenby Joseph	S w cor 7	5	Owner	6
	6	J	307	Lynes William	N w $\frac{1}{2}$ 4	6	Owner	6
	6	J	308	Lynes Marshall	N w $\frac{1}{2}$ 4	6	Tenant	6
	6	J	309	Lynes William J	N e $\frac{1}{2}$ 4	6	Owner	6
	6	J	547	Lawrison Wesley	N e p 10	5	Tenant	6
	6	J	395	Moore Jacob	N $\frac{1}{2}$ 14	4	Owner see s-d No. 2	6
	6	J	386	Mott Moses	N $\frac{1}{2}$ 9	4	Owner	6
	6	J	388	Mott Henry	N p 1	4	Owner	6
	6	J	389	Mott Isaac	Gore opposite	4	Owner	6
	6	J	344	Miller Abram P	N p 3	5	Owner	6
No. 4	6	J	347	Moore Henry	S p 6	4	Owner	6
No. 4	6	J	358	Morgan John	N $\frac{1}{2}$ 5	6	Owner	6
	6	J	359	Millar Joseph	P of e p 8	5	Owner	6
	6	J	350	Mason John A	S w p of n $\frac{1}{2}$ 14	6	Owner see s-d No. 4	6
	6	J	345	McKee Hugh	W p 6 & p of e p 7	5	Owner	6
	6	J	346	McDowell Hiram	S p 4	4	Owner	6
	6	J	361	McDowell David	S $\frac{1}{2}$ 2 and s p 3	5	Owner	6
	6	J	362	McDowell William	S p of n $\frac{1}{2}$ 2	6	Owner	6
	6	J	119	McKee William	P of e p	5	Tenant	6
	6	J	373	Nicholson Herbert	S e p 10	4	Owner	6
	6	J	393	Pearce Arthur	Gore opposite	4	Owner	6
	6	J	394	Palmer Edwin C	C p 8	5	Owner	6
	6	J	395	Palmer Jordan	C p 8	5	Owner	6
	6	J	403	Rotz H	P of s p 7	5	Owner see s-d No 3	6
	6	J	409	Rutherford George	N p 11	5	Tenant	6
	6	J	410	Raymond John	S p 6	4	Tenant	6
	6	J	411	Robson John P	N p 7	6	Owner	6
	6	J	487	Scott John	Gore opposite	4	Tenant	6
	6	J	441	Stover Albin	N pts 11 & 12	4	Owner	6
	6	J	442	Stover James H	N pts 11 & 12	4	Tenant	6

Juror's	NO. ON ROLL	NAMES.	LOT.	CON	F. O. AD.	
J	444	Sutton John	N p 18	4	Owner	6
J	459	Stover William	S w 1/4 14	4	Owner	6
	459	Stover William	W p 14	5	Owner	6
J	460	Stover Ephraim C	E p 14	5	Owner	6
	461	Smyth John	N w 1/4 13	6	Owner	6
	461	Emyth John	S 1/4 12	4	Owner	6
	462	Snyder Walter	P of e p 8	5	Owner	6
	463	Sutton Granville C	W c p 7	5	Owner	6
	464	Sackrider Cornwell	C p 7	5	Owner	6
	465	Sackrider Clesson	C p 7	5	Owner	6
J	646	Smith Job	S 1/4 5	4	Owner	6
	467	Sherman David	Gore opposite	4	Owner	6
J	468	Stover Adam J	N pts of 10, 11, 12	6	Tenant	6
	468	Stover Adam J	S pts of 10 & 11	5	Owner	6
J	469	Stover Frank E	S pts of 10 & 11	5	Tenant	6
J	470	Shaw Joseph	C p 11	6	Tenant	6
J	475	Sherman Isaac	S e 1/4 6	6	Owner	6
J	477	Stringham John	S p 1.	6	Owner	6
	477	Stringham John	Gore opposite	6	Owner	6
J	476	Stringham Nelson	N 1/4 of s 1/4 3	6	Owner	6
J	478	Simpson Edward B	Gore opposite	5	Owner	6
	478	Simpson Edward B	Gore opposite	6	Owner	6
J	490	Tidey George W	S p 3	5	Owner	6
	491	Tapley Thomas O	N p 1 & n 1/4 2	6	Owner	6
J	492	Tapley James E	N p 1 & n 1/4 2	6	Owner	6
J	493	Tapley William	S p n 1/4 1	6	Owner	6
J	494	Tapley Nathaniel	N p 3	6	Owner	6
J	495	Taylor John B	C pts 2 & 3	6	Owner	6
J	508	VanValkenburgh Truman	N w cor 4	5	Owner	6
J	504	VanValkenburgh Hopkins	S e cor 6, s e & s w p 4.5	4	Owner	6
J	506	Vigat Henry T	P of e p 7	5	Owner	6
J	536	Watson Isaac E	P of n p 7	4	Owner see s-d No 3	6
J	545	Walker Thomas	S w cor 7	4	Owner	6
J	546	Watson Joseph S	N e p 10	5	Owner	6
J	548	Witts Thomas	N e cor 1	5	Owner	6
J	553	Wrigglesworth Isaac	S 1/4 7	6	Owner	6
J	554	Wrigglesworth Thomas	Gore opposite	5	Owner	6
	555	Winskill William	Gore opposite	6	Owner	6
	556	Young Daniel	S 1/4 2	4	Owner	6
J	557	Young William	S 1/4 2	4	Tenant	6
J	558	Yates George F	N w cor 5	5	Owner	6

PART II.—Persons entitled to vote at Municipal Elections only.

169	Davis William	P of e p 8	5	Owner	6
270	Irwin James	N e p 4	5	Tenant	6

PART III.—Persons entitled to vote at Elections of the Legislative Assembly.—None.

VOTER'S LIST, 1881.

MUNICIPALITY OF NORTH NORWICH POLLING SUB-DIVISION NO. 2.

Comprising that portion of the Municipality lying north of the Road allowance between the 3rd and 4th Concessions and the continuance thereof across the Gore to the Eastern boundary of the Township and East of the Middletown Line.

SCHEDULE OF POST OFFICES:

1 Burgessville	6 Norwich	11 Simcoe
2 Beaconsfield	7 New Durham	12 Woodstock
3 Holbrook	8 Newark	13 Brantford
4 Ingersoll	9 Springford	14 Renslagh
5 Mt Elgin	10 Salford	15 Criel

PART I.—Persons entitled to vote at both Municipal Elections and Elections of the Legislative Assembly.

Jurors.	N. O. ON ROLL	NAMES.	LOT.	CON	P. O. AD.
J	2	Almas Edward R	3 pt 11	2 Owner	3
	17	Buckrell James	N W $\frac{1}{2}$ 6	1 Owner	2
J	18	Bailey David	N W pt 4	4 Owner	2
J	19	Brown George	N W $\frac{1}{2}$ 2	1 Owner	7
	22	Burgess Edward W	N pt 14	2 Owner	1
J	23	Burgess Solomon	N pt 14	2 Tenant	1
	24	Burgess George	N pt 14	2 Farmers Son	1
	25	Burtis Samuel S	S pt 13	1 Owner	1
J	28	Bates Ezra	S E Cor 13	3 Owner	1
J	29	Burgess Leonard	S pt 12	2 Owner	1
	31	Bothwell Henry	N pt of S $\frac{1}{2}$ 2	2 Owner	7
J	32	Bothwell John	N pt of S $\frac{1}{2}$ 2	2 Tenant	7
J	33	Bishop William	S E Cor 6	3 Owner	6
J	35	Barnes Fayette	S E pt 3	3 Owner see s-d No. 1	6
J	36	Barker William S	N pt S $\frac{1}{2}$ 8	2 Owner	3
	52	Butterfield D S	S pt 2	3 Owner	6
	525b	Branchflower Lester	Pt of S pt 14	1 Owner	15
J	57	Corless Moses	N E $\frac{1}{2}$ 2	1 Owner	7
J	58	Case William H	N pt 8	1 Owner	2
J	59	Cohoe Justus	S $\frac{1}{2}$ 5	1 Owner	9
	60	Corbin Charles	Pt of S pt 11	1 Owner	1
J	61	Jorbin John	C pt 11	1 Owner	1
	62	Cronk Stephen	Pt of S pt 14	1 Owner	1
J	65	Coventry William	Pt of S pt 14	1 Owner	1

embly.—None.

Jurors.	NO. ON ROLL	NAMES.	LOT.	CON		P. O. AD	Jurors.	NO. ON ROLL
	71	Colclough George	S $\frac{1}{2}$ 9	1	Tenant	1	J	205
J	26	Coltrou Joseph	S W pt 12	1	Tenant	1		206
J	77	Cohoe Seth	N W $\frac{1}{2}$ 9	2	Owner	1	J	207
J	78	Cohoe Ambrose	N W pt 12	3	Owner	1	J	209
J	79	Cornwell Henry	S pt 10	2	Tenant	1		
J	80	Cohoe William	S W pt 9	2	Owner	5		
J	81	Cohoe Andrew	Pt of S $\frac{1}{2}$ 9	2	Owner	6		222
J	82	Cohoe Edward	Pt of S $\frac{1}{2}$ 9	2	Owner	6	J	223
	89	Cornwell Thomas	N $\frac{1}{2}$ 3	3	Owner	6		84
J	86	Cohoe Daniel B	N $\frac{1}{2}$ 2	3	Owner	6		291
J	87	Cornwell Samuel	S E pt 1	3	Owner	6	J	292
J	88	Coon Hervey	S E & S W pts 1 & 2	3	Tenant	6		293
	91	Crosthwaite Peter	N $\frac{1}{2}$ 5 & S W pt of N $\frac{1}{2}$ 4 3	3	Owner	1	J	294
J	92	Crosthwaite George	N $\frac{1}{2}$ 5 & S W pt of N $\frac{1}{2}$ 4 3	3	Occupant	6	J	295
	93	Chamberlain Charles H	Pt of S pt 6	3	Owner	6	J	297
J	94	Campbell Alexander	C pts of 3 and 7	3	Tenant	6	J	298
J	95	Charlton Mathew	S pts of 6 and 7	3	Owner	6	J	299
	96	Carrolin Thomas	S E Cor 8	3	Owner see s-d No. 1	6		240
	97	Cornwell Martin	S pt 5	3	Owner see s-d No. 1	6		241
J	98	Cornwell William	S pt 5	3	Owner see s-d No. 1	6	J	242
J	99	Cohoe Henry	S pt 13	3	Owner	6	J	243
	100	Close William	S E pt 12	3	Owner	6	J	244
	101	Close George	S E pt 12	3	Farmers Son	6		245
J	138	Dennis Henry	Pt of S pt 14	1	Owner see s-d No. 3	1	J	275
J	143	Dennis Isaac	S pt N $\frac{1}{2}$ 10	1	Owner	1	J	276
	144	Doxie Adam	Pt of N pt 14	1	Owner	1	J	274
J	152	Davis Francis	Gore opposite	2	Owner	6		
J	158	Derbyshire Harvey	S $\frac{1}{2}$ 10	3	Owner	6	J	298
	174	Easton William	C pt 14	1	Owner	1	J	296
							J	298
							J	299
J	179	Firth John	N E $\frac{1}{2}$ 6	1	Owner	2		
J	184	Frain David	Pt of N pt 14	2	Owner see s-d No 3	1		
J	187	Farrington George	N $\frac{1}{2}$ 6	2	Owner	6	J	87
J	188	French E J	N $\frac{1}{2}$ 3	2	Tenant	7	J	67
J	189	Fitch Michael	S pt 3	3	Owner	6	J	310
J	196	Farrington Irving	Pt of S pt 14	1	Owner see s-d No. 1	6	J	317
	197	Farrington Edward H	Pt of S pt 14	1	Owner see s-d No. 1	6		322
							J	323
							J	324
	198	Gray Thomas	N W $\frac{1}{2}$ 10	1	Owner	1	J	325
J	199	Griffin George	N W $\frac{1}{2}$ 13	1	Tenant	1	J	208
J	200	Griffin Joshua	N E $\frac{1}{2}$ 13	1	Tenant	1	J	328
J	201	Griffin William	N $\frac{1}{2}$ of 12 & N pt of 11	1	Owner	1	J	329
J	204	Gillam John M	C pt of 6 & 7	3	Owner	6		330
	204	Gillam John M	S e p of 7 & p of N p of 8	3	Owner	6	J	335

P. O. AD	Jurors.	NO. OF ROLL	NAMES.	LOT.	CON	P. O. AD
1	J	205	Gillam Alfred	S W Cor 7	2 Owner	6
1		206	Gillam Warley	S 1/2 of 6 & E 1/2 of 8	2 Owner	6
1	J	207	Griffin Jenathan	N pt 10	2 Owner	1
1	J	209	Gillam James	N e p 11 & p of N p of 12 8	Owner	6
1						
5						
6		222	Hickey James	Pt of S pt 14	1 Owner see s-d No. 8	8
6	J	223	Hickey John	Pt of S pt 14	1 Tenant see s-d No. 8	8
6		84	Hall Charles	N 1/2 8	3 Occupant	6
6		291	Hall Israel	Pt of S pt 14	1 Owner	1
6	J	292	Hilliker John	N pt of S 1/2 13	1 Owner	1
6		293	Hendershott Philip	S 1/2 10	1 Owner	1
1	J	294	Hendershott Ezra	S 1/2 10	1 Owner	1
6	J	295	Hant Thomas	C pt of 11	2 Owner	1
6	J	297	Haight James N	S pt of S 1/2 2	2 Owner	6
6	J	298	Haight Harvey	N 1/2 2	2 Owner	6
6	J	299	Haight Newton	N 1/2 2	2 Tenant	6
d No. 1		240	Hill John	N 1/2 9	2 Owner	7
d No. 1		241	Hartley John	S W 1/2 3	1 Owner	7
d No. 1	J	242	Haight William J	S E 1/2 3	1 Owner	7
6	J	243	Haight George	N pt 4	3 Occupant	6
6	J	244	Haight Ozro	N pt 4	3 Tenant	6
6		245	Haight Joseph E	Pt of S pt of 6	3 Owner	6
d No. 3	J	275	Jacobs William F	C pts of 12 13 & 14	3 Owner see s-d No. 3	1
1	J	276	Jolly William C	S W pt 9	3 Owner	6
1	J	274	James William	Pt of S pt 14	1 Owner	1
6						
6						
1	J	293	Lockyer Thomas	Gore opposite	2 Owner	7
		294	Losee George	Pt of S pt 14	1 Owner	1
1	J	296	Languin Jean	Pt of S pt 14	1 Owner	1
	J	298	Legacy Dennis	N E 1/2 9	2 Tenant	1
	J	299	Losee Henry S	N pts of 8 & 9	3 Owner	6
d No 3	J	87	Manson George	N pt of S 1/2 8	2 Tenant	6
6	J	67	Mollins Thomas	Pt of S pt 14	1 Owner	1
7	J	310	Martin Benjamin	N W pt 3	1 Owner	2
6	J	317	Moore James	Pt of S pt 14	1 Owner	1
d No. 1		322	Marsh Joseph	No. 1	1 Owner	7
d No. 1	J	323	Marsh Pennington	No. 1	1 Tenant	7
	J	324	Miles Joseph	E 1/2 4	2 Owner	1
1	J	325	Merrill Andrew J	S 1/2 8 & N W pt of S 1/2 of 2	2 Owner	7
1	J	208	Maxwell John	S E Cor 12	1 Tenant	7
1	J	328	Manuel William	N W 1/2 & N E pt 14	3 Tenant see s-d No. 3	1
1	J	329	Manuel Thomas	N W 1/2 & N E pt 14	3 Tenant see s-d No. 3	1
6		330	Manson John	N pt 7	2 Owner	1
6	J	335	Moore Jacob	S pt 14	3 Owner see s-d No. 1	6

P. O. AD.	JURORS.	NO. ON ROLL	NAMES.	LOT.	CON	P. O. AD.
6		432	Snyder Mathias	5	2 Owner	6
6	J	433	Snyder Adolphus	5	2 Owner	6
6	J	434	Snyder Joseph L.	5	2 Owner	6
6		435	Scott John	Gore opposite	3 Owner	6
6	J	436	Scott Frank	do do	3 Tenant	6
6		438	Stover Jesse	S 1/4	2 Owner	6
1	J	439	Stover William	S 1/4	3 Tenant	6
1		440	Sutton Henry	Pt of S pt 8	3 Owner	6
1	J	443	Stevens Timothy.	C pts of 8 & 9	3 Owner	6
1						
1	J	498	Underwood Edwin	N 1/9	1 Owner	2
1		500	Underwood George W	N 1/9	1 Farmers Son	2
1	J	501	Underwood James	Pt of N pt 8	1 Owner	2
6						
		507	Waud John	N 1/1	1 Owner	7
1		508	Waud Henry	N 1/1	1 Owner	7
1		509	Waud Edwin	N 1/1	1 Farmers Son	7
d No. 8	J	510	Walker Charles	N e p 4 & S p of N 1/2 of 3	1 Owner	2
1	J	511	Waud Thomas	N 1/5	1 Owner	2
d No. 8	J	512	Waud Samuel	N 1/5	1 Owner	2
	J	513	Watson Reuben	C pt 12	1 Owner	1
	J	519	Weston Seth B	N E Cor 14	2 Tenant	1
12		519	Weston Seth B	S E Cor 14	1 Tenant	1
1	J	520	Woodrow Joseph	N w p 7 & p of N p of 8	1 Owner	1
		521	Woodrow James P	Pt of N pt of 7	1 Owner	1
	J	522	Woodrow Simcoe	S pt 7	1 Owner	1
		523	Woodrow William	S pt 7	1 Farmers Son	1
6	J	524	Woodrow Howard	S W 1/6	1 Owner	1
6		525a	Woodward Joseph	Pt of S pt 14	1 Tenant	1
6	J	530	Weston John	Pt of N pt 12	3 Owner	1
6	J	531	Whaley William	S p of 10 & S e Cor 11	2 Tenant	6
6		533	Willson Andrew	N 1/2 10 & N pts 11 & 12	3 Owner	6
6	J	534	Wilson Albert	N 1/2 10 & N pts 11 & 12	3 Tenant	6
	J	535	Welch Charles	N pts 6 & 7	3 Tenant	6
	J	85	Wusley Abner	N 1/2 3	3 Occupant	6
7						
1			PART II.—Persons entitled to vote at Municipal Elections only.			
6		195	Frick James E	Pt of S pt of 14	3 Occupant	1
			PART III.—Persons entitled to vote at Elections of the Legislative Assembly only.—			
			None.			
1						
6						
1						
d No. 3						
s-d No. 3						
1						
6						

VOTER'S LIST, 1881.

MUNICIPALITY OF NORTH NORWICH

POLLING SUB-DIVISION NO. 3.

Comprising that portion of the Municipality lying north of the Road allowance between the 3rd and 4th Concessions and West of the Middletown Line.

SCHEDULE OF POST OFFICES:

1	Burgosville	6	Norwich	11	Simcoe
2	Beaconsfield	7	New Durham	12	Woodstock
3	Holbrook	8	Newark	13	Brantford
4	Ingersoil	9	Springford	14	Ranelagh
5	Mt Elgin	10	Salford	15	Oriel

PART I.—Persons entitled to vote at both Municipal Elections and Elections of the Legislative Assembly.

Jurors.	NO. ON ROLL	NAMES.	LOT.	CON	P. C. AD.	
	1	Attwood Washington	Pt of S $\frac{1}{2}$ 21	1	Owner	10
	4	Armstrong William	S E pt 26	3	Owner	8
J	5	Armstrong Henry	S E pt 26	3	Tenant	8
J	6	Armstrong John	S E $\frac{1}{2}$ 21	3	Tenant	8
	15	Austin Joshua	N pt 15	2		11
J	20	Burgess Charles	Pt of S pt 15	1	Owner	1
	21	Bates Charles	Pt of N pt 15	2	Owner	1
J	27	Bates Charles C	C pt 15	3	Tenant	1
J	30	Burrill Charles	Pt of C pt 23	3	Owner	3
	30	Burrill Charles	22	3	Owner	3
J	247	Branchflower Stephen	S $\frac{1}{2}$ 27	3	Owner see s-d No. 4	6
J	63	Cronk John	Pt of N pt 15	2	Owner	1
	64	Cronk Henry T	Pt of S pt 15	2	Owner	1
	68	Chambers John	N $\frac{1}{2}$ & S W $\frac{1}{4}$ 24	2	Owner	12
	70	Carr Richard	N E $\frac{1}{4}$ 28	2	Owner	3
J	72	Crocker Thomas, Sr.,	S E $\frac{1}{4}$ 24	2	Owner	3
J	73	Crocker Thomas, Jr.,	S $\frac{1}{2}$ 23	2	Owner	3
	74	Caslor Joseph	S E pt 20	2	Owner	3
J	75	Caslor James	S w pt 19 & S e pt 20	2	Owner	3
J	76	Cohoe Jackson	S pt 15	2	Tenant	1
J	126	Dennis Howard	N $\frac{1}{2}$ 24	1	Owner	3
J	127	Dorland George	N pt 20	1	Owner	3

Jurors.	NO. ON ROLL
J	128
J	129
	130
J	131
	132
J	133
	134
J	135
J	136
J	137
	137
J	138
J	139
J	140
	141
J	142
J	145
J	146
J	147
J	148
	149
J	150
J	170
J	171
	172
J	173
	184
J	180
J	181
J	182
J	183
J	185
J	186
	190
J	202
	203
J	210
J	213
	121
	222

Judges.	NO. ON ROLL	NAMES.	LOT.	CON	P. O. AD.	
J	128	Dennis Aaron E.	S $\frac{1}{2}$ 23	1	Owner	3
J	129	Dennis George	S E $\frac{1}{4}$ 24	1	Owner	3
	130	Dickson Joseph K. Sr.,	N pt 22	2	Owner	3
J	131	Dickson Joseph K. Jr.,	N pt 22	2	Owner	3
	132	Dennis James	N W pt 21	2	Owner	12
J	133	Dennie Jarvis	S pt 21	1	Owner	3
	134	Dennis John, Sr.,	N w $\frac{1}{4}$ 19 & N pt of 20	2	Owner	3
J	135	Dennis Ira H	N w $\frac{1}{4}$ 19 & N pt of 20	2	Tenant	3
J	136	Dennis John, Jr.,	N w $\frac{1}{4}$ 19 & N pt of 20	2	Tenant	3
J	137	Ditchfield Samuel	S W Cor 21	1	Owner	3
	137	Ditchfield Samuel	Pt of N pt 21	2	Tenant	3
J	138	Dennis Henry	S $\frac{1}{2}$ of 18 & W $\frac{1}{2}$ 17	1	Owner see s d No. 2	1
J	139	Dennis Aden	N pt 17	2	Owner	1
J	140	Dennis Ransom	N pt 17	2	Owner	1
	141	Dennis Robert	Pt of N pt 15	2	Owner	1
J	142	Davis Thomas	Pt of N pt 15	2	Owner	1
J	145	Dennis William H	N E pt 15	2	Owner	1
J	146	Dennis Charles	S pt 25	3	Owner	3
J	147	Dennis William	S pt 25	3	Owner	3
J	148	Dickson Benjamin	S W $\frac{1}{4}$ 21	2	Owner	3
	149	Ditchfield Samuel	N W pt 25	3	Tenant	3
J	150	Ditchfield Robert	S $\frac{1}{2}$ of 27 & S $\frac{1}{4}$ 26	2	Tenant	3
J	170	Emigh Martin	N $\frac{1}{2}$ 21	1	Owner	3
J	171	Emigh Ransom	S pt 20	1	Owner	3
	172	Emigh George	S W Cor of N $\frac{1}{2}$ 18	1	Owner	3
	172	Emigh George	S $\frac{1}{2}$ 19	1	Owner	3
J	173	Elliott Samuel	Pt of N pt 21	2	Owner	3
J	184	Frain David	Pt of S pt 15	1	Owner see s-d No. 2	1
	180	Fleming Archibald	N E pt 23	2	Owner	3
J	181	Frain Arthur	S $\frac{1}{2}$ & N E $\frac{1}{4}$ 22	1	Tenant	3
J	182	Frain James	S $\frac{1}{2}$ & N E $\frac{1}{4}$ 22	1	Tenant	3
J	183	Fleming William	N w p 20 & E $\frac{1}{2}$ of 21	2	Owner	3
J	185	Foulston William	Pt of S pt 15	1	Tenant	1
J	186	Fleming Robert	N $\frac{1}{2}$ 21	3	Owner	3
	190	Fewster William	S pt 28	3	Owner see s-d No 4	5
J	202	Gagnier Jerome	N E Cor 22	2	Owner	3
	203	Grswold Harvey B	Pt of C pt 15	2	Owner	1
	210	Gillam Henry	S $\frac{1}{2}$ 27	3	Owner	6
J	213	Graham Andrew C	N $\frac{1}{4}$ 23	1	Tenant	3
	121	Hughs James	N $\frac{1}{4}$ 25	1	Owner	3
	222	Hickey James	N W $\frac{1}{4}$ 28	2	Owner see s-d No. 2	3

Jurors.	NO. ON ROLL	NAMES.	LOT.	CON		P. O. A.
J	223	Hickey John	N W $\frac{1}{4}$ 28	2	Tenant see s-d No. 2	3
J	234	Hughs John	N W $\frac{1}{4}$ 27	2	Owner	3
J	225	Hughs Cornelius	N E $\frac{1}{4}$ 27	2	Owner	3
	225	Hughs Cornelius	S E $\frac{1}{4}$ 26	1	Owner	3
J	227	Hays Patrick	N $\frac{1}{2}$ of S $\frac{1}{2}$ 21	1	Owner	3
J	228	Hays James	N $\frac{1}{2}$ of S $\frac{1}{2}$ 21	1	Tenant	3
	229	Heath James	Pt of N pt 21	2	Owner	3
	280	Haines John E	Pt of S pt 15	1	Owner	1
J	286	Hunter Levi	S W pt 20	2	Owner	1
J	246	Heyland John T	N pt 23	3	Owner	3
J	248	Hill Samel	S $\frac{1}{2}$ 17	3	Tenant	6
J	249	Holmes Leonard	S W $\frac{1}{4}$ 21	3	Owner	3
J	271	Jaques Charles	N E $\frac{1}{4}$ 18	1	Owner	1
J	272	Jaques Oliver	N E $\frac{1}{4}$ 17	1	Owner	1
J	273	Jaques Moses	N $\frac{1}{2}$ of 15 & N pt of 16	1	Owner	1
J	275	Jacobs Wilham F	S pt of 15 & S $\frac{1}{2}$ 16	3	Owner see s-d No. 2	1
J	179	Kneal John	N $\frac{1}{2}$ 26	1	Owner	3
J	280	Kneal William	N $\frac{1}{2}$ 26	1	Tenant	3
J	281	Kelley David	S W $\frac{1}{4}$ 26	1	Owner	3
	295	Liscom Almon	Pt of S pt 15	1	Owner	1
J	297	Langin George	Pt of S pt 15	2	Owner	1
	151	Moore J B	S $\frac{1}{4}$ of 26 & S $\frac{1}{2}$ J7	2	Owner	13
J	312	Murphy Michael	S W $\frac{1}{4}$ 24	1	Owner	3
J	313	Moore William J	N W pt 19	2	Owner	3
	314	Morgan William, Sr.,	S pt 16	1	Owner	1
J	315	Morgan William, Jr.,	S pt 16	1	Tenant	1
J	328	Manuel William	C pt 15	3	Owner see s-d No. 2	1
J	329	Manuel Thomas	C pt 15	3	Owner see s-d No. 2	1
	331	Moore John, Sr.,	S W pt 16	2	Owner	1
J	332	Moore John, Jr.,	S E pt 17	2	Tenant	1
J	333	Moore Benjamin	S W pt 17	2	Owner	1
J	311	McLees Henry	N $\frac{1}{2}$ 28	1	Owner	3
J	363	McKay Alexander	Pt of S pt 15	1	Tenant	1
	407	Milloy Peter	S W pt 23	3	Tenant	8
	428	Merzill William	N E $\frac{1}{4}$ 26	3	Owner	6
J	366	Nichols Christopher	Pt of S pt 15	1	Owner see s-d No. 2	1
J	368	Nichols Enoch	S W $\frac{1}{4}$ 18	2	Owner	1
J	369	Nichols Amasa	S e p 16 & S e $\frac{1}{4}$ of 18	2	Tenant see s-d No. 2	1
	370	Nesbitt John W	N pt 26	2	Owner	3
J	371	Nesbitt Montlien M	N pe 26	2	Owner	3
	372	Nutt Bennett	N E pt 28	3	Owner	3

	Jurors.	NO. ON ROLL	NAMES.	LOT.	CON		P. O. AP.
s-d No. 2	J	377	O'Neil Jerome	Pt of N pt 15	2	Tenant	1
		379	Orth Abraham	N W $\frac{1}{4}$ 24	3	Owner	1
	J	380	Orth Jonathan	S $\frac{1}{2}$ 25	2	Owner	3
	J	384	Pearson William	S pt 22	2	Owner	3
	J	385	Pearson John	S E $\frac{1}{4}$ 19	2	Tenant	3
	J	386	Pollard George	N $\frac{1}{2}$ 19 & S p of N $\frac{1}{2}$ of 20	3	Owner	3
		403	Rotz H	S E Cor 18	3	Owner see s-d No. 1	6
	J	406	Rusk John	S W pt 23	3	Owner	8
	J	69	Ranger George	N W pt 23	2	Tenant	3
		414	Snyder Louis	N E Cor of S pt 15	1	Tenant	1
	J	415	Snyder Elias H	S pt 15	1	Owner see s-d No. 2	1
s-d No. 2	J	416	Snyder Elias	S pt 15	1	Tenant see s-d No. 2	1
	J	417	Stokely Henry	Pt of N pt 15	2	Tenant	1
	J	418	Sackrider Charles	N W pt 15	2	Owner	1
		419	Swindle Thomas	Pt of N $\frac{1}{2}$ 15	2	Owner	1
	J	420	Sackrider Gilbert	N W $\frac{1}{4}$ 16	2	Owner	1
		421	Squire John	S E $\frac{1}{4}$ 17	1	Owner	1
	J	422	Smith Clarinden	Pt of N $\frac{1}{2}$ 21	2	Owner	3
		424	Stover Albert C	S pt 23	1	Owner	3
	J	425	Stover Albert F	S pt 23	1	Tenant	3
	J	426	Sackrider Thomas	S $\frac{1}{2}$ 25	1	Owner	3
	J	427	Springer John	N E $\frac{1}{4}$ 26	3	Tenant	3
	J	419	Springer Moses	N E $\frac{1}{4}$ 26	3	Tenant	3
	J	490	Slough George	N $\frac{1}{4}$ 16	3	Tenant	1
	J	445	Sackrider William M	S pt 18	3	Owner	6
	J	211	Silverthorn Louis	S $\frac{1}{2}$ 27	3	Tenant	6
s-d No. 2	J	479	Thompson William	N $\frac{1}{2}$ 27	1	Owner	3
s-d No. 2		480	Thorn Ezekiel	S $\frac{1}{2}$ 27	1	Owner	3
		481	Thorn Daniel	S $\frac{1}{2}$ 27	1	Farrers Son	3
	J	482	Topham John	N $\frac{1}{2}$ 18	2	Owner	3
		483	Tindall George	Pt of N pt 15	2	Owner	1
	J	484	Thomas James H	N E pt 27	3	Owner	3
		485	Thomas Willard	N W pt of 27 and 28	3	Owner	3
		486	Tice Henry	N pt 20	3	Owner	3
	J	487	Turner James	N $\frac{1}{2}$ 18	3	Tenant	3
	J	488	Tims Thomas	S W pt 26	3	Owner see s-d No. 4	3
s-d No. 2							
e s-d No. 2	J	502	Underwood John	Pt of N $\frac{1}{4}$ 15	1	Owner	1
		514	Wallace Samuel S	N W pt 18 & N $\frac{1}{2}$ of 19	1	Owner	1

JURORS.	NO. ON ROLL	NAMES.	LOT.	CON	P. O. AD.	
	515	Wallace John S	Pt of N $\frac{1}{2}$ 19	1	Owner	3
J	516	Weldon James	N pt 25	2	Owner	3
J	517	Whitfield Asaph M	N W cor 21	2	Owner	3
J	518	Ward Charles	S E pt 23	3	Owner	1
	518	Ward Charles	Pt of S pt 15	1	Owner	1
	526	Waggoner David	S E $\frac{1}{2}$ 28	2	Owner	3
J	527	Waggoner Ebbon	N W $\frac{1}{2}$ 26	3	Owner	3
	527	Waggoner Ebbon	S W $\frac{1}{2}$ 28	2	Owner	3
	528	Welch Martin	N W pt 17	3	Owner	1
J	529	Welch Ebenezer	N E pt 17	3	Owner	1
J	537	Ware Henry	S $\frac{1}{2}$ 19	3	Owner	2
J	536	Watson Isaac E	N pt 15	3	Owner see s-d No. 1	6
J	538	Whaley Joseph	S $\frac{1}{2}$ 20	3	Owner	6
	539	Waring Joseph	S $\frac{1}{2}$ and N E $\frac{1}{4}$ 24	3	Owner see s-d No 4	3
J	540	Waring Joahua	S $\frac{1}{2}$ and N E $\frac{1}{4}$ 24	3	Tenant see s-d No. 4	3
J	541	Waring Edward	S $\frac{1}{2}$ and N E $\frac{1}{4}$ 24	3	Tenant see s-d No. 4	3
	542	Warren William, Sr.,	S W pt 25	3	Owner	8
	543	Warren William, Jr.,	S W pt 25	3	Farmers Son	8
	544	Warren Thomas	S W pt 25	3	Farmers Son	8
	16	Werrett George	N pt 15	2	Income	1

PART II.—Persons entitled to vote at Municipal Elections only.

226 Hughs Levi N E $\frac{1}{4}$ of 27 2 Occupant 3

PART III.—Persons entitled to vote at Elections of the Legislative Assembly only.—None.

N

Compr
the 3

PART

JURORS.	NO. ON ROLL
J	7
J	8
J	1
J	1
J	3
J	4
J	4
J	4
J	5
J	5
J	5
J	10
J	10
J	10
J	10
J	10

10
10
10
10
J 10
10
J 10
10

VOTER'S LIST, 1881.

MUNICIPALITY OF NORTH NORWICH

POLLING SUB-DIVISION NO. 4,

Comprising that portion of the Municipality lying south of the Road allowance between the 3rd and 4th Concessions and West of the Middletown Line.

SCHEDULE OF POST OFFICES:

1	Burgessville	6	Norwich	11	Simeco
2	Beaconsfield	7	New Durham	12	Woodstock
3	Holbrook	8	Newark	13	Brantford
4	Ingersoll	9	Springford	14	Ranelagh
5	Mt Elgin	10	Salford	15	Orie!

PART I.—Persons entitled to vote at both Municipal Elections and Elections of the Legislative Assembly.

JURORS.	NO. ON ROLL	NAMES.	LOT.	CON		P. O. AD
J	7	Austin Charles	S W Cor of N $\frac{1}{2}$ 19	4	Tenant	8
	7	Austin Charles	Pt of S W $\frac{1}{4}$ 23	4	Tenant	8
J	8	Austin William W	S E pt of 20	5	Owner	8
	8	Austin William W	S $\frac{1}{4}$ 19	5	Owner	8
	9	Abraham Thomas	S w p 20 & S pt of 21	5	Owner	8
J	10	Abraham George	N $\frac{1}{2}$ 23	6	Tenant	8
J	11	Abraham Fred	N $\frac{1}{4}$ 22	6	Tenant	8
J	12	Abraham John	S E $\frac{1}{4}$ 15	4	Tenant	6
J	38	Branchflower Stephen	N $\frac{1}{4}$ 15	4	Owner see s-d No. 3	6
	41	Bushell John	N E Cor 19	6	Owner	6
J	42	Bushell Augustus	N pt 18	6	Owner	6
	43	Bushell Thomas	N W Cor 19	6	Owner	6
	53	Brough Joseph	S W Pt of S E $\frac{1}{4}$ 17	6	Owner see s-d No. 1	9
	53	Brough Jcseph	S w p 18 & S e $\frac{1}{4}$ 19	6	Owner see s-d No. 1	9
J	54	Brough William	S w p 18 & S e $\frac{1}{4}$ 19	6	Occupant see s-d No. 1	9
	55	Brough James	S E $\frac{1}{4}$ 19	6	Farmers Son	9
	56	Brough John T	S E $\frac{1}{4}$ 19	6	Farmers Son	9
	102	Cain John	S $\frac{1}{2}$ 27	4	Owner	8
	103	Cain Edward	S $\frac{1}{4}$ 27	4	Farmers Son	8
	104	Cain Robert	S $\frac{1}{2}$ 27	4	Farmers Son	8
	105	Cain Peter	S $\frac{1}{4}$ 27	4	Farmers Son	8
J	106	Chambers John P	Pt of S pt 23	4	Owner	8
	107	Cornwall Michael	S pt 21	4	Owner	8
J	108	Cornwall Michael J	S pt 21	4	Owner	8
	109	Cornwall Nexon	S W $\frac{1}{4}$ 19	4	Owner	8

JUROR	NO. ON ROLL	NAMES.	LOT.	CON	P. O. AD	
J	110	Cornwall Josiah	S W $\frac{1}{4}$ 19	4	Tenant	8
J	120	Clare Albert	N W pt 19 & N $\frac{1}{2}$ 20	6	Owner	6
	120	Clare Albert	S W pt of N $\frac{1}{2}$ 18	6	Owner	6
	159	Dunkin Gilbert	S E pt of N $\frac{1}{2}$ 19	4	Owner see s-d No. 1	6
J	165	Duffy James	S $\frac{1}{2}$ of 26 & S $\frac{1}{2}$ of 25	6	Owner	8
J	166	Duffy Patrick	N $\frac{1}{4}$ 28	6	Owner	8
	167	Duffy Jerome	N $\frac{1}{4}$ 28	6	Farmers Son	8
	168	Duffy Charles	N $\frac{1}{2}$ 28	6	Farmers Son	8
J	175	Empy Ira D	S E $\frac{1}{4}$ of 19 & 20	4	Tenant	8
J	177	Emigh Willard	S e p 23 & p of S p of 21	4	Owner	8
	190	Fewster William	N W $\frac{1}{4}$ 26	4	Owner	5
	190	Fewster William	N $\frac{1}{2}$ of 27 & 28	4	Owner see s-d No 8	5
	191	Fewster George	N $\frac{1}{2}$ 28	4	Farmers Son	5
	192	Furlong Garrett	N pt of 21 & S pt of 22	6	Owner	8
J	193	Furlong Moses	N pt of 21 & S pt of 22	6	Tenant	8
J	194	Furlong Michael	N pt of 21 & S pt of 22	6	Tenant	8
J	215	Garvey Michael	N W $\frac{1}{4}$ 27	5	Owner	6
	216	Goodwin William	S E $\frac{1}{4}$ 28	6	Owner	6
J	217	Goodwin William W	S E $\frac{1}{4}$ 28	6	Owner	6
	218	Gilberts John	S $\frac{1}{2}$ 27	6	Owner	6
J	219	Gilberts George	S $\frac{1}{2}$ 27	6	Tenant	6
	220	Gair William	S $\frac{1}{2}$ of 20 & S pt 21	6	Owner	9
	176	Holmes Caleb	S E $\frac{1}{4}$ of 19 20	4	Owner	4
J	251	Haines Joseph	N $\frac{1}{2}$ 22 & S e p of N $\frac{1}{2}$ 23	4	Tenant	8
	252	Hastings Thomas	S $\frac{1}{2}$ 25	4	Owner	8
J	253	Hastings Robert	S W $\frac{1}{4}$ 24	4	Occupant	8
J	254	Hilliker Joseph	S E & N E pt 23	4	Owner	8
J	255	Hilliker Lewis	S pt 22	4	Tenant	8
J	256	Hulet David	E $\frac{1}{4}$ 16	5	Owner	6
J	257	Holmes Henry.	S pt 17	4	Owner	6
J	258	Holmes John	S W $\frac{1}{4}$ 16	4	Owner	6
J	259	Holmes Robert	N e $\frac{1}{4}$ 16 & S w $\frac{1}{4}$ of 15	4	Owner	6
J	260	Holmes James D	N $\frac{1}{4}$ 21	4	Owner	6
	260	Holmes James D	N w p & S e $\frac{1}{4}$ of 16	4	Owner	6
J	261	Hulet Charles	15	5	Owner	6
J	262	Holmes John H	S W Cor 21	5	Owner	6
J	266	Hopkins Peter F	N W $\frac{1}{4}$ & S $\frac{1}{2}$ 26	5	Owner	6
	266	Hopkins Peter F	N E $\frac{1}{4}$ 27	5	Owner	6
J	305	Humphrey Luke	S pt 18	5	Tenant	6
	277	James Samuel	N $\frac{1}{4}$ 24	4	Tenant	8

Jurors.	NO. ON ROLL	NAMES.	LOT.	CON		P. O. AD
	J 284	Kipp Henry	S $\frac{1}{4}$ 26	4	Owner	8
	285	Kipp Henry T	S $\frac{1}{4}$ 26	4	Farmers Son	8
	J 286	Kingswell William	N $\frac{1}{4}$ 28	5	Owner	8
	J 287	Kirkpatrick John	N e & N w pts of 25 & 26	5	Owner	8
	J 288	Kingswell Allen	N E $\frac{1}{4}$ 25	5	Owner	8
	289	Kingswell Jacob	N $\frac{1}{2}$ 24	5	Owner	8
	J 300	Lynes Stephen	N w & N e pts 16 & 17	5	Tenant	6
	302	Lossing George	N $\frac{1}{2}$ 16	6	Owner	6
	J 303	Lossing Darius	N $\frac{1}{2}$ 16	6	Tenant	6
	364	Lossing Henry G	S pt 18	5	Owner	6
	J 334	Mason Daniel W	N $\frac{1}{4}$ 17	4	Owner	1
	J 348	Minard Warren T	Pt of N pt 23	5	Owner	8
	352	Moore Daniel	N W $\frac{1}{4}$ 23	5	Owner	8
	J 353	Moore John T	N W $\frac{1}{4}$ 23	5	Occupant	8
	J 360	Mason John A	N $\frac{1}{2}$ 15	6	Owner see s-d No. 1	6
	350	McAuley Thomas	S E $\frac{1}{4}$ 28	4	Owner	8
	351	McAuley John	S E $\frac{1}{4}$ 28	4	Farmers Son	8
	J 354	McNelly Owen	N $\frac{1}{2}$ 24 & N E $\frac{1}{4}$ of 25	6	Occupant	8
	355	McNelley Peter	N e $\frac{1}{4}$ 26 & N w $\frac{1}{4}$ 25	6	Owner	8
	355	McNelley Peter	S W pt 23	5	Owner	8
	355	McNelley Peter	S $\frac{1}{2}$ of 24 & S pt of 25	5	Owner	8
	356	McNelley John	S $\frac{1}{4}$ 24	5	Farmers Son	8
	357	McNelley Henry	S $\frac{1}{2}$ 24	5	Farmers Son	8
	J 374	Nobbs William	S $\frac{1}{2}$ 16 & S w $\frac{1}{4}$ & N $\frac{1}{2}$ 17	6	Owner	6
	J 381	Orth John	S W pt of 16 & 17	5	Owner	6
	J 396	Patton James	Pt of S pt of 23	4	Owner	8
	J 397	Pritchard George	N $\frac{1}{2}$ 20	5	Owner	8
	J 398	Pritchard William	N pt 21	5	Owner	8
	J 399	Pearce James	S $\frac{1}{2}$ 24	6	Owner	8
	J 405	Ross Andrew	N E pt 18	4	Owner	6
	J 446	Stevens William H	N W pt 18	4	Occupant	8
	J 447	Stevens Alfred	N pt 19	4	Tenant	8
	J 448	Snell Jacob	S e $\frac{1}{4}$ 24 & p of S p of 23	4	Tenant	8
	459	Smith John H	Pt of S pt 23	4	Owner	8
	J 450	Siple James H	N E pt 23	5	Tenant	8
	451	Siple Ezra	Pt of N pt 23	5	Owner	8
	J 452	Siple Jackson	N pt 22	5	Owner	8
	453	Siple Edward	N pt 22	5	Farmers Son	8

P. O. AD

8

6

6

No. 1

6

8

8

8

8

8

8

8

8

8

8

8

No 3

5

5

5

8

8

8

8

6

6

6

6

6

9

4

8

8

8

8

8

6

6

6

6

6

6

6

6

6

6

6

8

8

Jurors.	NO. ON ROLL	NAMES.	LOT.	CON		P. O. AD.
J	454	Sackrider John	N pt 18	5	Owner	8
J	455	Sackrider Sylvester	S W pt 18	4	Tenant	8
	456	Snell John	S W $\frac{1}{2}$ 28	4	Owner	5
J	457	Snell Uriel	N $\frac{1}{2}$ of S $\frac{1}{2}$ 21 & S $\frac{1}{2}$ of 22	5	Owner	8
J	458	Smith William E	N W pt 17	5	Owner	8
J	471	Sheahan John	N W $\frac{1}{4}$ 26 & N $\frac{1}{2}$ of 27	6	Owner	8
J	472	Sage Redmond	S W $\frac{1}{4}$ 27 & S $\frac{1}{2}$ of 28	5	Owner	8
J	473	Smith Athelbert	S pt 15	6	Tenant	6
J	474	Smith Reuben	N $\frac{1}{2}$ of S $\frac{1}{2}$ 15	6	Owner	6
J	488	Tims Thomas	N E $\frac{1}{4}$ 26	4	Owner see s-d No. 3	3
J	489	Thomas Richard	N $\frac{1}{4}$ 25	4	Owner	3
J	499	Tubbs John	S E pt 17	6	Owner	6
	498	Tubbs Daniel	S E pt 17	6	Owner	6
	539	Waring Joseph	N W $\frac{1}{4}$ 23	4	Owner see s-d No. 3	3
J	540	Waring Joshua	N W $\frac{1}{4}$ 23	4	Owner see s-d No. 3	3
J	541	Waring Edward	N W $\frac{1}{4}$ 23	4	Tenant see s-d No. 3	3
J	549	Williams Patrick	S E $\frac{1}{4}$ 27	5	Owner	8
J	550	Williams Alfred	S W $\frac{1}{4}$ 28	6	Owner	8
J	551	Wade Charles	S W $\frac{1}{4}$ 19	6	Owner	8
	552	Weaver Peter	C pt 18.	6	Owner	8
	559	Zimmerman Robert	Pt of S pt 23	4	Owner	8

PART II.—Persons entitled to vote at Municipal Elections only.—None.

PART III.—Persons entitled to vote at Elections of the Legislative Assembly only.—None.

I, STEPHEN COON, Clerk of the Municipality of the Township of North Norwich, in the County of Oxford, do hereby certify that Parts One and Three of the within list constitute a correct list for the year 1881, of all persons appearing by the last revised Assessment Roll of the said Municipality to be entitled to vote at Elections for Members of the Legislative Assembly; and that Parts One and Two constitute a correct list for said year of all persons appearing by said Roll to be entitled to vote at Municipal Elections in said Municipality; and I hereby call upon all Electors to examine said list and if any omission or other errors are perceived therein to take immediate proceedings to have the said errors corrected according to law.

Dated this 19th day of July, 1881.

STEPHEN COON,

Clerk of the Municipality of North Norwich, Norwich, P. O.

I certify that there are Three Hundred and Six-Six (366) persons appearing by the Revised Assessment Roll of the Township of North Norwich for the year 1881, to be between the age of twenty-one and sixty years, and possessing the property qualifications requisite to qualify them to serve as Jurors.

STEPHEN COON,

Clerk, Township of North Norwich.

Norwich, July 19th, 1881.

P. O. AD

8
8
5
8
8
8
8
6
6

No. 8 3
3
6
6

No. 3 3
No. 3 3
No. 3 3
8
8
8
8
8

only.—

North Nor-
the with-
last re-
tions for
e a cor-
vote at
s to ex-
ake im-

h. P. O.

ring by
1881, to
qualifi

Norwich.

