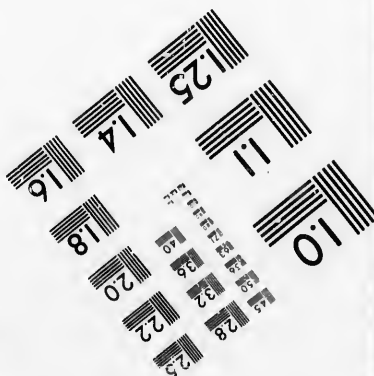
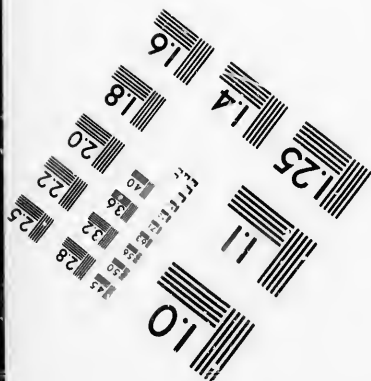
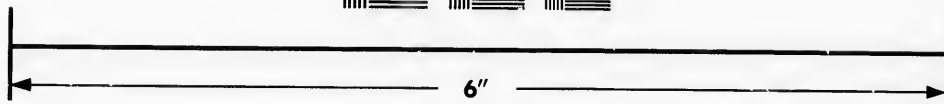
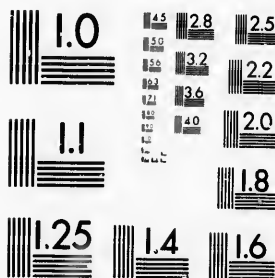

**IMAGE EVALUATION
TEST TARGET (MT-3)**



**Photographic
Sciences
Corporation**

23 WEST MAIN STREET
WEBSTER, N.Y. 14580
(716) 872-4503

25 28 2.5
30 32 22
34 20
18

**CIHM/ICMH
Microfiche
Series.**

**CIHM/ICMH
Collection de
microfiches.**



Canadian Institute for Historical Microreproductions / Institut canadien de microreproductions historiques

10

© 1986

Technical and Bibliographic Notes/Notes techniques et bibliographiques

The Institute has attempted to obtain the best original copy available for filming. Features of this copy which may be bibliographically unique, which may alter any of the images in the reproduction, or which may significantly change the usual method of filming, are checked below.

L'Institut a microfilmé le meilleur exemplaire qu'il lui a été possible de se procurer. Les détails de cet exemplaire qui sont peut-être uniques du point de vue bibliographique, qui peuvent modifier une image reproduite, ou qui peuvent exiger une modification dans la méthode normale de filmage sont indiqués ci-dessous.

- Coloured covers/
Couverture de couleur
- Covers damaged/
Couverture endommagée
- Covers restored and/or laminated/
Couverture restaurée et/ou pelliculée
- Cover title missing/
Le titre de couverture manque
- Coloured maps/
Cartes géographiques en couleur
- Coloured ink (i.e. other than blue or black)/
Encre de couleur (i.e. autre que bleue ou noire)
- Coloured plates and/or illustrations/
Planches et/ou illustrations en couleur
- Bound with other material/
Relié avec d'autres documents
- Tight binding may cause shadows or distortion
along interior margin/
La reliure serrée peut causer de l'ombre ou de la
distorsion le long de la marge intérieure
- Blank leaves added during restoration may
appear within the text. Whenever possible, these
have been omitted from filming/
Il se peut que certaines pages blanches ajoutées
lors d'une restauration apparaissent dans le texte,
mais, lorsque cela était possible, ces pages n'ont
pas été filmées.
- Additional comments:
Commentaires supplémentaires:

- Coloured pages/
Pages de couleur
- Pages damaged/
Pages endommagées
- Pages restored and/or laminated/
Pages restaurées et/ou pelliculées
- Pages discoloured, stained or foxed/
Pages décolorées, tachetées ou piquées
- Pages detached/
Pages détachées
- Showthrough/
Transparence
- Quality of print varies/
Qualité inégale de l'impression
- Includes supplementary material/
Comprend du matériel supplémentaire
- Only edition available/
Seule édition disponible
- Pages wholly or partially obscured by errata
slips, tissues, etc., have been refilmed to
ensure the best possible image/
Les pages totalement ou partiellement
obscurcies par un feuillet d'errata, une pelure,
etc., ont été filmées à nouveau de façon à
obtenir la meilleure image possible.

PAGES ARE CREASED.

This item is filmed at the reduction ratio checked below/
Ce document est filmé au taux de réduction indiqué ci-dessous.

| | | | | | | | | | | | |
|-----|-----|-----|-----|-----|-----|-----|-----|-----|-----|-----|-----|
| 10X | 12X | 14X | 16X | 18X | 20X | 22X | 24X | 26X | 28X | 30X | 32X |
| | | | | | ✓ | | | | | | |

The copy filmed here has been reproduced thanks to the generosity of:

Archives of Ontario
Toronto

The images appearing here are the best quality possible considering the condition and legibility of the original copy and in keeping with the filming contract specifications.

Original copies in printed paper covers are filmed beginning with the front cover and ending on the last page with a printed or illustrated impression, or the back cover when appropriate. All other original copies are filmed beginning on the first page with a printed or illustrated impression, and ending on the last page with a printed or illustrated impression.

The last recorded frame on each microfiche shall contain the symbol \rightarrow (meaning "CONTINUED"), or the symbol ∇ (meaning "END"), whichever applies.

Maps, plates, charts, etc., may be filmed at different reduction ratios. Those too large to be entirely included in one exposure are filmed beginning in the upper left hand corner, left to right and top to bottom, as many frames as required. The following diagrams illustrate the method:

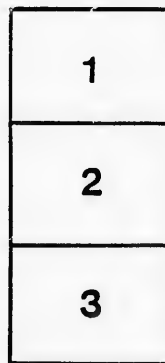

L'exemplaire filmé fut reproduit grâce à la générosité de:

Archives of Ontario
Toronto

Les images suivantes ont été reproduites avec le plus grand soin, compte tenu de la condition et de la netteté de l'exemplaire filmé, et en conformité avec les conditions du contrat de filmage.

Les exemplaires originaux dont la couverture en papier est imprimée sont filmés en commençant par le premier plat et en terminant soit par la dernière page qui comporte une empreinte d'impression ou d'illustration, soit par le second plat, selon le cas. Tous les autres exemplaires originaux sont filmés en commençant par la première page qui comporte une empreinte d'impression ou d'illustration et en terminant par la dernière page qui comporte une telle empreinte.

Un des symboles suivants apparaîtra sur la dernière image de chaque microfiche, selon le cas: le symbole \rightarrow signifie "A SUIVRE", le symbole ∇ signifie "FIN".

Les cartes, planches, tableaux, etc., peuvent être filmés à des taux de réduction différents. Lorsque le document est trop grand pour être reproduit en un seul cliché, il est filmé à partir de l'angle supérieur gauche, de gauche à droite, et de haut en bas, en prenant le nombre d'images nécessaire. Les diagrammes suivants illustrent la méthode.

ails
du
odifier
une
mage

trata
o

pelure,
n à

32X



I, GEORGE SMITH, Clerk of the Municipality of Thorah, in the County of Ontario, do hereby certify that parts ONE AND THREE of the within list constitute a correct list for the year 1879 of all persons appearing by the last revised Assessment Roll of the said Municipality to be entitled to vote for Members of the Legislative Assembly, and that parts ONE AND TWO constitute a correct list for the said year of all persons appearing by the said Roll to be entitled to vote at Municipal Elections in the said Municipality; and I hereby call upon all electors to examine the said list, and if any omissions or other errors are perceived therein, to take immediate proceedings to have the said errors corrected according to law. And I further certify that a copy of the within Voters' List was first posted in my office at the Town Hall, Beaverton, on the

..... *Second* day of

..... *August* 1879.

Dated this the *4* day of *Aug* 1879.

GEORGE SMITH,
Clerk.

LIST OF VOTERS
FOR THE
TOWNSHIP OF THORAH
FOR 1879.

PRINTED AT THE CANADIAN POST STEAM PRINTING
ESTABLISHMENT, KENT-ST., LINDSAY.

SCHEDULE OF POST OFFICES
REFERRED TO

—IN THE—

ANNEXED VOTER'S LIST.

| | |
|-------------------|----|
| Beaverton, | 1 |
| Gamebridge,..... | 2 |
| Brechin, | 3 |
| Cannington,..... | 4 |
| Toronto, | 5 |
| Oakwood | 6 |
| Woodville | 7 |
| Whitby | 8 |
| Barrie | 9 |
| Markham | 10 |
| Wilfred | 11 |
| Georgina | 12 |
| Ingersoll,..... | 13 |
| Collingwood,..... | 14 |
| Digby,..... | 15 |
| Carden,..... | 16 |
| Oshawa,..... | 17 |
| Hamilton,..... | 18 |
| Port Hope,..... | 19 |
| Grass Hill,..... | 20 |

TOWNSHIP OF THORAH VOTERS' LIST, 1879.

Polling Sub-Division No. 1.

COMPRISING THE FIRST AND SECOND CONCESSIONS AND THAT PART OF THE THIRD CONCESSION LYING BETWEEN THE CENTRE ROAD AND LAKE SIMCOE.

PART 1.

List of persons entitled to vote at both Municipal Elections and Elections to the Legislative Assembly.

| No. | No. on Roll. | NAME. | Lot. | Con. or Street. | Juro's. | No. of P.O. | |
|-----|--------------|--------------------------|-------------------------|-----------------|---------|-------------|--------------|
| 1 | 25 | Brooks, William | Pt N $\frac{1}{2}$ 14 | | | | |
| 2 | 35 | Bain William, sr. } | N $\frac{1}{2}$ 16 | 2 | j | 1 | Tenant |
| 3 | 36 | Bain, William, jr. } | | 2 | | 1 | Owner |
| 4 | 207 | Byer, Robert | N $\frac{1}{2}$ 11 | | | 1 | Farmer's son |
| 5 | 42 | Bell, James A | S $\frac{1}{2}$ 16 | 3 | j | 1 | Tenant |
| 6 | 44 | Bott, George | E $\frac{1}{2}$ 1 | 3 | j | 1 | Owner |
| | | | | 2 | j | 7 | Tenant |
| 7 | 60 | Chalmers, James } | S $\frac{1}{2}$ 12 | 2 | j | 1 | Tenant |
| 8 | 60 | Chalmers, Hugh } | | | | | |
| 9 | 61 | Card, Thomas P | S $\frac{1}{2}$ 10 | 2 | j | 1 | Tenant |
| 10 | 62 | Charpentier, Casare | S $\frac{1}{2}$ 9 | 1 | j | 1 | Tenant |
| 11 | 68 | Calder, Robert | N pt 19 | 2 | j | 1 | Owner |
| 12 | 69 | Chambers, Robert } | N pts 21 and 22 | 1 | j | 1 | Tenant |
| 13 | 69 | Chambers, Edward } | | | | | |
| 14 | 297 | Campbell, Hugh } | N W $\frac{1}{4}$ 18 | 2 | | 1 | Tenant |
| 15 | 297 | Campbell, James } | | | | | |
| 16 | 319 | Cameron, Alexander | | | | 1 | Owner |
| 17 | 320 | Cameron, Peter | | | | 14 | Owner |
| 18 | 321 | Cameron, James } | N $\frac{1}{2}$ 17 | 2 | | 14 | Owner |
| 19 | 322 | Cameron, Malcolm } | | | | | |
| 20 | 77 | Campbell, Duncan | | | | 14 | Owner |
| 21 | 78 | Campbell, Alexander } | S $\frac{1}{2}$ 3 | 2 | | 7 | Owner |
| 22 | 86 | Campbell, Alex. S. } | | | | | |
| 23 | 87 | Campbell, Alex. S. jr. } | W $\frac{1}{4}$ 1 | 2 | | 7 | Farmer's son |
| 24 | 88 | Campbell, Peter } | | | | | |
| 25 | 411 | Cockburn, John | | | | 7 | Farmer's son |
| 26 | 98 | Cameron, Duncan } | Pt S W $\frac{1}{4}$ 16 | 1 | | 12 | Farmer's son |
| 27 | 98 | Cameron, Donald } | N E $\frac{1}{4}$ 18 | 2 | | 1 | Owner |
| | | | | | | 1 | Owner |

No. on Roll.
 28 100
 29 101
 30 102
 31 103
 32 104
 33 105
 34 106
 35 9

 36 11
 37 11
 38 11
 39 11
 40 11
 41 11
 42 11
 43 11

 44 11

 45
 46
 47
 48
 49
 50
 51
 52
 53
 54
 55
 56
 57
 58
 59
 60
 61
 62
 63
 64
 65
 66
 67
 68

| No. | No. on Roll. | NAME. | Lot. | Con. or Street. | Juro. | No. of P.O. | |
|-----|--------------|-----------------------|-----------------|-----------------|-------|-------------|-------------------------|
| 28 | 100 | Campbell, Lachlan K. | W 1/4 1 | 1 | j | 7 | Owner |
| 29 | 101 | Campbell, John K. | E 1/2 1 | 1 | j | 7 | Owner |
| 30 | 102 | Campbell, Charles } | W pt 2 | 2 | j | 7 | Farmer's son |
| 31 | 103 | Campbell, Arch. M. } | | | | | |
| 32 | 104 | Cameron, Donald | 6 | 2 | j | 1 | Owner See S D No 2 |
| 33 | 105 | Curry, Archibald } | N 1/4 8 | 2 | j | 1 | Owner |
| 34 | 106 | Curry, Donald } | | | | | |
| 35 | 91 | Cox, George A | Midland Railway | | | 19 | See S D's 2, 3 and 4. |
| 36 | 113 | Dawson, Phillip } | N 1/2 18 | 1 | j | 1 | Owner |
| 37 | 114 | Dawson, Robert } | | | | | |
| 38 | 117 | Dure, James | Pts 5, 6 and 7 | 1 | j | 1 | Owner |
| 39 | 118 | Donnell, James | | | | | |
| 40 | 123 | Ducklow, Charles } | Pt 19 | 1 | j | 1 | Farmer's son |
| 41 | 124 | Ducklow Thomas } | | | | | |
| 42 | 126 | Daley, William | S 1/2 12 | 3 | j | 1 | Owner |
| 43 | 127 | Ducklow, Richard | S E pt 2 | 2 | j | 1 | Tenant |
| 44 | 130 | Edgar, James | N pt 17 | 3 | j | 1 | Owner |
| 45 | 138 | Ferguson, John | { N pt 6 | 8 | j | 8 | Owner See SD No3 |
| 46 | 143 | Francis, Thomas | { S pt 6 | | | | |
| 47 | 140 | Francis, William | N 1/2 8 | 1 | j | 1 | Owner |
| 48 | 141 | French, George | S 1/2 18 | 2 | j | 1 | Owner |
| 49 | 145 | Fountain, Joseph | N E pt 7 | 2 | j | 1 | Tenant |
| 50 | 146 | Fountain, Joseph, jr. | | | | | |
| 51 | 147 | Fountain, Hugh | N 1/2 3 | 2 | j | 1 | Tenant |
| 52 | 154 | Grant, Angus } | E 1/2 18 | 3 | j | 1 | Farmer's son |
| 53 | 154 | Grant, George } | | | | | |
| 54 | 156 | Grant, John | W 1/4 18 | 2 | j | 20 | Owner See S D 2 and 3 |
| 55 | 157 | Gillespie, Duncan | S W 1/4 17 | 2 | j | 1 | Owner See S D No 2 |
| 56 | 157 | Gillespie, Angus | S E 1/4 17 | 2 | j | 1 | Owner See S D 2 and 3 |
| 57 | 165 | Gunn, Hector | S 1/2 12 | 1 | j | 5 | Owner See S D's 2 and 3 |
| 58 | 166 | Gunn, John, sr } | | | | | |
| 59 | 167 | Gunn, Donald } | N 1/4 13 | 2 | j | 1 | Tenant |
| 60 | 170 | Graden, Samuel, sr. } | | | | | |
| 61 | 171 | Graden, Adam | N 1/4 13 | 2 | j | 1 | Tenant |
| 62 | 172 | Graden, Robert | | | | | |
| 63 | 173 | Graden, Samuel, jr. } | Pt 20 | 2 | j | 1 | Owner |
| 64 | 175 | Gilchrist, James | | | | | |
| 65 | 176 | Gilchrist, Neil | Pt 20 | 2 | j | 1 | Farmer's son |
| 66 | 177 | Gilchrist, Hugh | | | | | |
| 67 | 178 | Gilchrist, Donald | | | | | |
| 68 | 179 | Gilchrist, Duncan | | | | | |

1879.

T PART
E ROAD

egislative

| No. | No. on Roll. | NAME. | Lot. | Con. or Street. | Jurots. | No. of P.O. | No. on Roll. | |
|------------------------------------------|--------------|----------------------|-------------|-------------------|--------------|-------------|------------------|-------|
| 69 | 195 | Glasford, William S. | S E 1/4 16 | | | | | |
| 70 | 195 | Glasford, Archibald | S E 1/4 16 | 1 | j | 1 | Tenant | |
| 71 | 195 | Glasford, Samuel H. | S E 1/4 19 | 1 | j | 1 | Owner | |
| 72 | 196 | Gillespie, Archibald | S 1/2 5 | 1 | j | 1 | Owner | |
| 73 | 197 | Gillespie, John | | 7 | Owner | | | |
| 74 | 198 | Gillespie, George | | 7 | Farmer's son | | | |
| 75 | 199 | Glasford, James, sr. | | 7 | Farmer's son | | | |
| 76 | 200 | Glasford, James, jr. | S W pt 16 | | | 1 | Owner | |
| 77 | 201 | Glasford, Thomas | | 1 | Farmer's son | | | |
| 78 | 206 | Gould, John | N 1/2 11 | | | 1 | Farmer's son | |
| 79 | 208 | Grant, Donald | | 1 | Owner | | | |
| 80 | 209 | Grant, John | S 1/2 13 | | | j | 1 | |
| 81 | 210 | Grant, Hector | | 2 | j | 1 | Owner | |
| 82 | 211 | Grant, Andrew | | S 1/4 of N 1/2 12 | 2 | j | 1 | Owner |
| | | | | | | j | 1 | Owner |
| <i>Grant George Mc W 1/2 3 ton Jones</i> | | | | | | | | |
| 83 | 324 | Holmes, John | N 1/2 7 | | | | | |
| 84 | 218 | High, Robert | Pt N 1/2 12 | 1 | | 4 | Owner | |
| 85 | 219 | Heard, Henry | S 1/2 2 | 2 | | 1 | Tenant | |
| 86 | 220 | Hurren, Phillip | S 1/2 9 | 1 | j | 7 | Tenant | |
| 87 | 230 | Hutcheson, Thomas | 8 | 2 | j | 1 | Owner | |
| 88 | 231 | Hardy, John | Pts 6 and 7 | 1 | j | 1 | Owner and Tenant | |
| | | | | 1 | j | 1 | Owner | |
| 89 | 238 | Johnston, Duncan | Pt S 1/4 15 | | | 1 | Owner | |
| 90 | 239 | Johnston, Lachlan | | 2 | 1 | Owner | | |
| 91 | 240 | Johnston, John | | N E 1/4 17 | 1 | 1 | Farmer's son | |
| 92 | 242 | Jenkins, John | Pt S pt 4 | 2 | j | 1 | Tenant | |
| 93 | 253 | Leslie, Robert | Pt S 1/2 15 | | | 1 | Owner | |
| 94 | 254 | Leslie, David | | 2 | j | 1 | Owner | |
| 95 | 255 | Leslie, John | | N 1/2 15 | 2 | j | 1 | Owner |
| 96 | 258 | LeMesurier, Peter | | S W 1/4 13 | 2 | j | 1 | Owner |
| 97 | 99 | Moss, John | N E 1/4 18 | | | 1 | Tenant | |
| 98 | 274 | Madill, Aaron | | S pt 7 | 2 | j | 1 | Owner |
| 99 | 283 | Muir, Neill, | E 1/4 11 | 1 | j | 1 | Owner | |
| 100 | 284 | Metcalf, Thomas, sr | N pt 7 | 2 | j | 1 | Tenant | |
| <i>See S D No 4</i> | | | | | | | | |
| 101 | 291 | Oke, William | Pt W 1/2 14 | 2 | j | 1 | Owner | |

No. on Roll. 102 294
103 297
104 306
105 307
106 308
107 319
108 320
109 321
110 322
111 323
112 324
113 325
114 326
115 327
116 328
117 329
118 330
119 331
120 332
121 333
122 334
123 335
124 336
125 337
126 338
127 339
128 340
129 341
130 342
131 343
132 344
133 345
134 346
135 347
136 348
137 349
138 350
139 351
140 352
141 353

| No. | No. on Roll. | NAME. | Lot. | Con. or Street. | Jurors. | No. of P.O. | | | |
|-----|--------------|---------------------|------------------------------|-----------------|---------|-------------|----------------------|-------------------------|-------------------------|
| 102 | 294 | Proctor, George R. | 2, 11 and S $\frac{1}{2}$ 12 | | | 1 | Owner See S D No 2 | | |
| 103 | 297 | Parks, Miles | N W $\frac{1}{4}$ 18 | | j | 1 | Tenant | | |
| 104 | 306 | Ross, Donald G | 15 | | | 3 | 1 | Owner See S D's 2 and 3 | |
| 105 | 307 | Ross, George | | | | | 1 | Owner See S D's 2 and 3 | |
| 106 | 308 | Ross, Alexander | | | | | 1 | Owner See S D's 2 and 3 | |
| 107 | 319 | Robinson, Peter | N $\frac{1}{2}$ 17 | | | 2 | 1 | Tenant | |
| 108 | 320 | Robinson, William | | | | | 1 | Tenant | |
| 109 | 321 | Robinson, James | | | | | 1 | Tenant | |
| 110 | 322 | Robinson, John | | | | | 1 | Owner | |
| 111 | 323 | Ross, Roderic | | | | | 1 | Tenant | |
| 112 | 324 | Raney, Elias | SW pt 19 | 2 | | 1 | 1 | Tenant | |
| 113 | 325 | Ritchey John | PN $\frac{1}{2}$ 7 | | | | 1 | Owner | |
| 114 | 326 | Robinson, Alexander | pt N $\frac{1}{4}$ 5, 6 & 7 | 1 | | 1 | 1 | Owner | |
| 115 | 327 | Robinson, Thomas | S $\frac{1}{2}$ 17 | | | | 1 | Farmer's son | |
| 116 | 328 | Robinson, John H'y | S $\frac{1}{2}$ 14 | | | 1 | j | 1 | Owner |
| 117 | 335 | Ross, John | | | | | 1 | Farmer's son | |
| 118 | 336 | Ross, Angus | | | | | pt 13 | 1 | Farmer's son |
| 119 | 337 | Ross, John, jr. | N $\frac{1}{2}$ 12 | | | 1 | | | |
| 120 | 342 | Stabback, Thomas | 20 | | | 1 | j | 1 | Owner |
| 121 | 343 | Stabback, Frederic | | | | | j | 1 | Owner |
| 122 | 345 | Smith, John | | | | | j | 1 | Tenant |
| 123 | 346 | Smith, George | N $\frac{1}{2}$ 14 | | | 1 | j | 1 | Tenant |
| 124 | 347 | Smith, Richard | | | | | j | 1 | Tenant |
| 125 | 348 | Smith, William | N $\frac{1}{2}$ 14 | | | 1 | j | 1 | Owner |
| 126 | 348 | Smith, George | | | | | S $\frac{1}{2}$ 8 | 1 | Owner |
| 127 | 349 | Skinner, William | S $\frac{1}{2}$ 18 | 1 | Owner | | | | |
| 128 | 357 | Shier, Phillip | Pt N $\frac{1}{2}$ 12 | 5 | j | 1 | Owner See S D No. 2. | | |
| 129 | 359 | Stoddart, Hugh | N $\frac{1}{2}$ 12 | | | 3 | j | 1 | Owner |
| 130 | 260 | Stoddart, John | | | | | S $\frac{1}{2}$ 2 | 1 | 4 |
| 131 | 219 | Sproule, John | Pt N $\frac{1}{2}$ 10 | 2 | | 4 | Owner | | |
| 132 | 361 | Stewart, James | Pt S $\frac{1}{2}$ 8 | 1 | | 1 | Tenant | | |
| 133 | 362 | Stewart, Henry | N $\frac{1}{2}$ 4 | 1 | | 7 | Owner | | |
| 134 | 363 | Stewart, Donald | S $\frac{1}{2}$ 4 | 1 | | 7 | Owner | | |
| 135 | 364 | Stewart, William | W $\frac{1}{2}$ 5 | 10 | j | 1 | Owner | | |
| 136 | 365 | Stewart, Archibald | Pt N $\frac{1}{2}$ 5 | 1 | | 5 | j | 1 | Owner See S D's 2 and 3 |
| | | | Pa N $\frac{1}{2}$ 14 | | | | | | |
| 137 | 386 | Smith, James | E $\frac{1}{4}$ 14 | 2 | | 7 | Owner | | |
| 138 | 387 | Stewart, Neil | N $\frac{1}{2}$ 3 | | | 1 | j | 7 | Farmer's son |
| 139 | 388 | Stewart, Archibald | | | | | 7 | Farmer's son | |
| 140 | 389 | Stewart, James | | | | | 7 | Farmer's son | |
| 141 | 404 | Thompson, George | Pt W $\frac{1}{2}$ 14 | 2 | | 4 | Owner | | |

| No. | No. on Roll | NAME. | Lot. | Con. or Street. | Jura | No. of P.O. | |
|---------|-------------|----------------------|------------------|-----------------|------|-------------|--------------|
| 142 | 25 | Thompson, William | Pt W 1/4 14 | 2 | | | Owner |
| 143 | 205 | Terry, David | N 1/2 11 | 3 | j | 1 | Tenant |
| 144 | 410 | Veale, John | S 1/2 16 | 2 | j | 1 | Owner |
| 145 | 411 | Veale, John H | N E 1/4 16 | 1 | | 1 | Farmer's son |
| 146 | 459 | MacBain, Farquhar | S pt 5 | 1 | j | 1 | Owner |
| 147 | 460 | MacBain, Laughlan | S pt 7 | 1 | j | 4 | Owner |
| 148 | 468 | MacCallum, Dougall | N 1/2 11 | 2 | j | 1 | Tenant |
| 149 | 469 | MacCallum, Donald | N 1/2 11 | 3 | j | 1 | Tenant |
| 150 | 173 | McCarthy, Charles | S E 1/4 13 | 3 | | | Owner |
| 151 | 480 | MacDougall, Robert | N 1/2 11 | 1 | j | 1 | Owner |
| 152 | 496 | MacEachern, Neil | N E cor 5 | 1 | | 7 | Owner |
| 153 | 497 | MacEachern, Thomas | N 1/2 of E 1/4 4 | 1 | j | 7 | Owner |
| 154 | 44 | MacEwen, John | E 1/4 1 | 2 | | 7 | Owner |
| 155 | 44 | MacEwen, Hugh | | | | | |
| 155 1/2 | 503 | MacFadyen, Archibald | S 1/2 13 | 1 | j | 1 | Tenant |
| 156 | 521 | MacKenzie, Alexander | Pt 8 | 1 | | 1 | Owner |
| 157 | 533 | MacLean, Charles | N 1/2 5 | 2 | j | 1 | Owner |
| 158 | 534 | MacLean, Donald | | | | | |
| | | | | | j | 1 | Owner |

No.
159
160

161

162
163
164
165
166
167
168
169
170
171
172
173
174
175
176
177
178

| No. | No. on Roll. | NAME. | Lot. | Con. or Street. | Jurors | No. of P.O. | |
|-----|--------------|----------------------|-----------------------|-----------------|--------|-------------|------------------------|
| 159 | 540 | MacMillan, Samuel | Pt N $\frac{1}{2}$ 13 | 1 | j | 1 | Owner |
| 160 | 541 | MacMillan, Edward | | | | 1 | Owner |
| 161 | 555 | MacPherson, Hector | Pt S $\frac{1}{2}$ 15 | 2 | | 1 | Tenant |
| 162 | 595 | MacRae, Francis | W $\frac{1}{2}$ 15 | 1 | j | 1 | Owner |
| 163 | 570 | MacRae, John | S $\frac{1}{2}$ 9 | 1 | | 1 | Owner |
| 164 | 571 | MacRae, Duncan, sr., | E $\frac{1}{2}$ 15 | 1 | | 1 | Owner See S D No 2 |
| 165 | 572 | MacRae, Duncan, jr. | | | | 1 | Farmer's son See S D 2 |
| 166 | 573 | MacRae, Alexander | | | | 1 | Farmer's son See S D 2 |
| 167 | 574 | MacRae, William | | | | 1 | Owner |
| 168 | 575 | MacRae, Alexander | 10 | 1 | | 1 | Farmer's son |
| 169 | 576 | MacRae, Christopher | | | | 1 | Farmer's son |
| 170 | 577 | MacRae, Donald | 14 | 3 | | 1 | Farmer's son |
| 171 | 578 | MacRae, Charles | | | | 1 | Farmer's son |
| 172 | 592 | MacRae, Christopher | | | | 1 | Farmer's son |
| 173 | 593 | MacRae, John | | | | 1 | Owner |
| 174 | 594 | MacRae, Christopher | N $\frac{1}{2}$ 13 | 3 | | 1 | Farmer's son |
| 175 | 567 | MacRae, Donald | | | | 1 | Farmer's son |
| 176 | 568 | MacRae, Alexander | S $\frac{1}{2}$ 10 | 5 | j | 1 | Owner See S D No 4 |
| 177 | 561 | MacTaggart, Donald | | | | 1 | Owner See S D No 4 |
| 178 | 566 | MacTaggart, Robert | Pts 21, 22 & 23 | 1 | j | 1 | Tenant |

PART 2.
Polling Sub-Division No. 1.

List of Persons entitled to vote at Municipal Elections only.

None.

PART 3.
Polling Sub-Division No. 1.

List of Persons entitled to vote at Elections for the Legislative Assembly only.

None.

Polling Sub-Division No. 2.

COMPRISING ALL THOSE PARTS OF THE 4TH, 5TH AND 6TH CONCESSIONS LYING BETWEEN THE CENTRE ROAD AND LAKE SIMCOE.

PART 1.

List of persons entitled to vote at both Municipal Elections and Elections to the Legislative Assembly.

| No. | No. on Roll. | NAME. | Lot, | Con. or Street. | Jurors. | No. of P.O. |
|-----|--------------|--------------------|----------------------------------|--------------------|---------|-------------|
| 1 | 1 | Adams, Robert | 2 Pt S $\frac{1}{2}$ 13 | S Franklin st 6 | | 1 Owner |
| 2 | 4 | Adams, David E. | 4 Pt N $\frac{1}{2}$ 14 | N North st 5 | | 1 Owner |
| 3 | 6 | Anderson, Andrew | Pt 83 Pt N $\frac{1}{2}$ 14 | N Simcoe st 5 | | 1 Owner |
| 4 | 7 | Armstrong, John | 43 and 44 Pt N $\frac{1}{2}$ 14 | N Bay st 5 | | 1 Owner |
| 5 | 8 | Armstrong, Moses | 6 Pt S $\frac{1}{2}$ 14 | W Mara st 6 | | 1 Owner |
| 6 | 11 | Adamson, John | S $\frac{1}{2}$ 12 | | j 4 | 1 Owner |
| 7 | 426 | Arbuthnot, Duncan | Pt 14 & 15 Pt N $\frac{1}{2}$ 14 | N Simcoe st 5 | | 5 Owner |
| 8 | 3 | Bruce, Geo. Fraser | 1 and 2 Pt S $\frac{1}{2}$ 14 | Victoria st 6 | j | 1 Owner |
| 9 | 12 | Barber, Wm. H. | 2 Pt S $\frac{1}{2}$ 14 | W Mara st 6 | | 1 Tenant |
| 10 | 13 | Bathgate, James | 6 Pt N $\frac{1}{2}$ 14 | S Main st 5 | | 1 Owner |
| 11 | 14 | Bauld, Ebenezer H. | 31 and 32 Pt N $\frac{1}{2}$ 14 | S Bay st 5 | j | 1 Owner |
| 12 | 16 | Bemister, James | Pt W $\frac{1}{2}$ 13 | | j 5 | 1 Owner |
| 13 | 17 | Belfry, W. T. | 11 Pt W $\frac{1}{2}$ 13 | N Simcoe st 5 | | 1 Owner |
| 14 | 18 | Badgerow, Austin | 7 Pt N $\frac{1}{2}$ 14 | Bay st 5 | | 1 Tenant |
| 15 | 19 | Batten, John | 10 Pt N $\frac{1}{2}$ 14 | S Simcoe st 5 | | 1 Tenant |
| 16 | 20 | Butcher, Charles | W $\frac{1}{2}$ 13 | | j 4 | 1 Owner |
| 17 | 21 | Butcher, Edwin | N $\frac{1}{2}$ 12 | | j 4 | 1 Owner |

| No. | No. on Roll. | NAME. | Lot. | Con. or Street. | Jurors. | No. of P.O. | |
|-----|--------------|----------------------|----------------------------------------------|--------------------|---------|-------------|--------------------------|
| 18 | 22 | Bennett, Robert | 5 S $\frac{1}{2}$ 14 | N Victoria st 6 | | 1 | Tenant |
| 19 | 24 | Barber, J. L. | 5 | Thorah Island | | 1 | Owner |
| 20 | 25 | Brown, William | S $\frac{1}{2}$ 16 | N Centre road | | 4 | j 1 Tenant |
| 21 | 30 | Bruce, Donald | Pt S $\frac{1}{2}$ 14 | | | 5 | j 1 Owner See S D No 3 |
| 22 | 31 | Bruce, John | Pt S $\frac{1}{2}$ 14 | | | 6 | 5 Owner See S D No. 3. |
| 23 | 40 | Birchard, Anson | 10 | S Simcoe st | | 5 | j 1 Owner |
| 24 | 39 | Brown, Benjamin F. | Pt N $\frac{1}{2}$ 14 N W $\frac{1}{4}$ 9 | | | 10 | 2 Owner See S D No 3 |
| 25 | 95 | Buchanan, Neil | Pt S $\frac{1}{2}$ 14 | | | 6 | 1 Owner |
| 26 | 96 | Buchanan, Archibald | N $\frac{1}{2}$ 16 | | | 4 | j 1 Owner |
| 27 | 3 | Calder, Donald | Pt 1 | N Simcoe st | | 5 | 3 Owner |
| 28 | 48 | Currie, Andrew | Pt N $\frac{1}{2}$ 14 | | | 6 | 1 Owner |
| 29 | 49 | Campbell, William | Pt S $\frac{1}{2}$ 14 | | | 6 | 1 Owner |
| 30 | 50 | Cameron, James | 20 | N Simcoe st | | 5 | j 1 Owner |
| 31 | 52 | Cooper, Alexander W. | 21 | N Simcoe st | | 5 | j 1 Owner |
| 32 | 54 | Cameron, John | 67 | S Simcoe st | | 5 | 1 Tenant |
| 33 | 56 | Cameron, William | Pt N $\frac{1}{2}$ 14 | | | 6 | 1 Owner |
| 34 | 57 | Cameron, Ewen H. | 2 | S Simcoe st | | 5 | 1 Owner |
| 35 | 59 | Cameron, Hector | Pt N $\frac{1}{2}$ 14 | | | 6 | 5 Owner |
| 36 | 136 | Calder, Duncan | Pt 15 | | | 5 | Owner |
| 37 | 137 | Calder, John | N $\frac{1}{2}$ 15 | | | 5 | Owner |
| 38 | 63 | Calder, Alexander | Pt N $\frac{1}{2}$ 14 | | | 5 | 1 Owner See S D No 4 |
| 39 | 65 | Campbell, Colin | 29 | Bay st | | 5 | j 1 Owner |
| 40 | 73 | Cameron, John | 6 | S Simcoe st | | 5 | 1 Tenant |
| 41 | 75 | Campbell, N. B. | 17 | S Simcoe st | | 5 | 7 Owner |
| 42 | 2 | Cameron, Alexander | 9 and 35 | S Simcoe st | | 5 | j 1 Owner |
| 43 | 81 | Campbell, John C. | 46 | Osborne st | | 5 | Tenant |
| 44 | 82 | Campbell, Dugald A. | Pt N $\frac{1}{2}$ 14 | | | 5 | 1 Tenant |
| 45 | 83 | Cameron, Daniel | Pt S $\frac{1}{2}$ 14 | | | 1 | 6 Owner |
| 46 | 85 | Carmichael, Duncan | S $\frac{1}{2}$ 11 | | | 6 | Owner |
| 47 | 85 | Carmichael, Duncan | | | | 6 | j 1 Owner |
| 48 | 91 | Cox, George A | Midland Railway | | | 5 | 19 See S D's 2, 3 and 4. |
| 49 | 92 | Cameron, John | Pt W $\frac{1}{2}$ 13 | | | 5 | 1 Owner |
| 50 | 93 | Cockburn, Alex. P. | 9, 10 & 11 | W Mara st | | 6 | 1 Owner |
| 51 | 94 | Cameron, James | Pt S $\frac{1}{2}$ 14 | | | 6 | 1 Owner |
| | | | Pt 3 | N North st | | 5 | 1 Tenant |
| | | | Pt N $\frac{1}{2}$ 14 | | | 5 | 1 Tenant |

No.

52

53

54

55

56

57

58

59

60

61

62

63

64

65

66

67

68

69

70

71

72

73

74

75

| No. | No. on Roll. | NAME. | Lot. | Con. or Street. | Juroes. | No. of P.O. |
|--------------------------------------------------|--------------|---------------------------|-----------------------------------|------------------------|---------|----------------------------|
| 52 | 95 | Carr, Jell, James } | N ¼ 16 | 4 | j | 1 Tenant |
| 53 | 96 | Campbell, Peter } | | | j | 1 Tenant |
| 54 | 446 | Collinge, John | 21 | S Simcoe st | | 1 Tenant |
| | | | Pt N ¼ 14 | 5 | | |
| | | | Pt N ¼ 14 | 5 | | 1 Owner See S D No 1 |
| 55 | 104 | Cameron, Donald | Pt S ½ 14 | 6 | | 1 Owner |
| 56 | 107 | Doucette, John A. | 63 & 66 S Simcoe st pt N hf 14 | 5 | | 1 Tenant |
| 57 | 108 | Dunsheath, John | pt S hf 15 | 5 | | 1 Tenant |
| 58 | 115 | Davidson, Charles H. | pt N hf 14 | 6 | | 1 Owner |
| 59 | 5 | Duncan, James | pt 83 N Simcoe st pt N ½ 14 | 5 | | 1 Tenant |
| 60 | 119 | Doran, Alexander | pt 16 | 6 | | 1 Tenant |
| 61 | 121 | Docherty, Phillip | 15 S Simcoe st pt N ¼ 14 | 5 | | 1 Owner |
| 62 | 122 | Docherty, Thomas | 24 N Simcoe st pt N ½ 14 | 5 | | 1 Owner |
| 63 | 127 | Edgar, James | 36 pt N ½ 14 | S Bay st 5 | | 1 Owner |
| 64 | 128 | Ellis, Godfrey | } pt S ½ 14 | 6 | j | 1 Owner |
| 65 | 129 | Ellis, John W. | | | | 1 Owner |
| <i>Emery Thomas 21 Simcoe St Victoria Tenant</i> | | | | | | |
| 66 | 134 | Furniss, George | 51 pt N ¼ 14 | Osborne st 5 | | 1 Tenant |
| 67 | 135 | French, John | pt N ½ 14 | 5 | | 1 Owner |
| 68 | 136 | Furness, John | SW ¼ 16 | 5 | j | 1 Owner |
| 69 | 137 | Fogle, John | Thorah Island 7 | N centre road | | 1 Owner |
| 70 | 153 | Glover, James | 36 pt N ½ 14 | Bay st 5 | | 1 Owner |
| 71 | 153 | Glover, David | S hf 12 | 6 | | 4 Owner |
| 72 | 157 | Gillespie, Duncan | pt N ½ 14 | 5 | | 20 Owner See S D's 1 and 3 |
| 73 | 160 | Gordon, Neil | 22 pt N ½ 14 | Main st 5 | | Owner |
| 74 | 161 | Gordon, Jas. | 2 and 3 pt S ½ 14 | Victoria st 6 | | 1 Owner |
| 75 | 165 | Gunn, Hector | pt N ½ 14 | 5 | | 1 Owner See S D 1 and 3 |

See S D No 3
See S D No. 3.

See S D No 3

D No 4

nd 4.

| No. | No. on Roll | NAME. | Lot. | Con. or Street. | Jurors. | No. of P.O. | |
|-----|-------------|---------------------|-------------|-----------------|---------|-------------|-------------------------|
| 76 | 166 | Gunn, John, sr. | S 1/2 12 | | 1 | 1 | OWNER See S D's 1 and 3 |
| 77 | 167 | Gunn, Donald | S 1/2 11 | | 7 | 5 | OWNER See S D's 1 and 3 |
| 78 | 300 | Glasford, John | 4 and 5 | N Main st | 6 | | OWNER |
| 79 | 499 | Glasford, Thomas S. | pt S 1/4 14 | N Simcoe st | 5 | | OWNER |
| 80 | 185 | Green, Samuel | 8 and 9 | Centre st | 6 | | OWNER |
| 81 | 186 | Gillespie, Gilbert | 26 | S Simcoe st | 5 | 1 | Tenant |
| 82 | 187 | Gilbertson, Wm. | 37 and 38 | North st | 5 | 1 | Tenant |
| 83 | 188 | Gilbertson, Robert | pt N hf 14 | North st | 5 | | OWNER |
| 84 | 189 | Gilbertson, John | 37 and 38 | North st | 5 | | OWNER |
| 85 | 194 | Gobbett, John | pt N hf 14 | Thorah Island | 6 | 1 | OWNER |
| 86 | 159 | Gillespie, Angus | 6 | S centre road | 6 | 1 | OWNER See S D No 1 |
| | | | 6 | Victoria st | 6 | 1 | OWNER See S D No 1 |
| | | | pt S hf 14 | | 6 | 1 | OWNER See S D No 1 |
| 87 | 215 | Hcdgson, George | S hf 16. | | 5 | j 1 | OWNER |
| 88 | 134 | Hodgson, Joseph | 51 | W Osborne st | 5 | 1 | OWNER |
| 89 | 213 | Haley, David | pt N hf 14 | | 6 | 1 | Tenant |
| 90 | 214 | Harmiston, John | 3 | Centre st | 6 | 1 | OWNER |
| 91 | 223 | Horton, Joshua | Pt 13 | Elizabeth st | 5 | 1 | Tenant |
| 92 | 224 | Hamilton, Alexander | 15 | W Pt N 1/2 14 | 5 | 1 | OWNER See SD No 3 |
| 93 | 225 | Hare, James | 4 | N Simcoe st | 5 | 1 | Tenant |
| 94 | 226 | Hancock, James | Pt N 1/2 14 | North st | 5 | 1 | Tenant |
| | | | Pt S 1/2 14 | | 6 | j 1 | Tenant |
| 95 | 235 | Jardine, John | | | | j 1 | Tenant |
| 96 | 236 | Jardine, James | | | | j 1 | Tenant |
| 97 | 237 | Jardine, Alexander | | | | j 1 | Tenant |
| 98 | 214 | King, Frederic | 2 | S Simcoe st | 5 | j 1 | Tenant |
| | | | Pt N 1/2 14 | | | | |
| 99 | 250 | Leigh, Henry | Pt S 1/2 10 | | 5 | 1 | OWNER See S D No 4. |
| | | | Pt S 1/2 14 | | 5 | | |

Grant Andrew 12 12 1 1/2 Sun we 12 Reservation

Horton William 2 1/2 Main St - Brevin's Lane

No. of Roll
100 25
101 2
102 2
103 2
104 2
105 2
106 2
107 2
108 2
109
110
111
112
113
114
115
116
117
118
119
120
121

| No. | No. on Roll. | NAME. | Lot. | Con. or Street. | Jurors. | No. of P.O. |
|-----|--------------|----------------------|--------------------------------|--------------------|---------|-------------------|
| | | | 27 | Bay st | | 1 Owner |
| 100 | 251 | Logan, Hector | Pt N $\frac{1}{2}$ 14 | 5 | | |
| 101 | 264 | Martin, William | 1 Pt 13 | Franklin st 6 | | 1 Owner |
| 102 | 265 | Moore, Anson | 76 Pt N $\frac{1}{2}$ 14 | N Bay st 1 | | 1 Tenant |
| 103 | 266 | Murray, Andrew | Pt 8 Pt N $\frac{1}{2}$ 14 | S Simcoe st 5 | | 1 Tenant |
| 104 | 267 | Murray, Peter | Pt N $\frac{1}{2}$ 15 | 6 | | 1 Owner |
| 105 | 258 | Musgrove, Henry | N $\frac{1}{2}$ 12 | 6 | j | 1 Tenant |
| 106 | 268 | Miller Levi | N $\frac{1}{2}$ 12 | 6 | | 1 Owner |
| 107 | 269 | Murray, Hugh | Pt S $\frac{1}{2}$ 14 | 6 | | 1 Tenant |
| 108 | 278 | Moran, Michael | Pt S $\frac{1}{2}$ 14 | 6 | | 1 Tenant |
| 109 | 279 | Montgomery, Malcolm | 3 & 4 Pt N $\frac{1}{4}$ 14 | S Simcoe st 5 | j | 1 Owner |
| 110 | 280 | Madill Frank | 1 Pt N $\frac{1}{2}$ 14 | N Simcoe st 5 | | 1 Owner |
| 111 | 286 | Murray, William | 7 | Thorah Island A | | 1 Owner |
| 112 | 289 | Murray, Angus | Pt S $\frac{1}{2}$ 15 | 5 | j | 1 Owner |
| 113 | 290 | Napier, Charles | 33 Pt S $\frac{1}{2}$ 14 | N Victoria st 6 | | 1 Owner |
| 114 | 213 | Neil, William | Pt S $\frac{1}{2}$ 14 | 6 | | 1 Owner |
| 115 | 292 | Owens, John | 2 Pt N $\frac{1}{2}$ 14 | Bay st 5 | | 1 Owner |
| 116 | 5 | Parson, Sidney A. | Pt 83 Pt N $\frac{1}{2}$ 14 | N S Simcoe st 5 | | 1 Tenant |
| 117 | 294 | Pyper, George A. | 2 Pt N $\frac{1}{2}$ 14 | N Simcoe st 5 | | 13 Owner |
| 118 | 295 | Proctor, George R. | 8 Pt N $\frac{1}{2}$ 14 | N Simcoe st 5 | j | 1 Owner See S D 1 |
| 119 | 296 | Proctor, John A. | 62 Pt N $\frac{1}{2}$ 14 | Mill st 5 | | 1 Owner |
| 120 | 297 | Phillips, Wellington | Pt N $\frac{1}{2}$ 14 | S Bay st 5 | | 1 Tenant |
| 121 | 299 | Pringle, William | Pt N $\frac{1}{2}$ 14 | S Bay st 5 | | 1 Owner |

See S D's 1 and 3
See S D's 1 and 3

See S D No 1

See SD No 3

SD No 4.

| No. | No. on Roll. | NAME. | Lot. | Con. or Street. | Juro. | No. of P.O. |
|-----|--------------|----------------------|------------------------------------|-----------------------|-------|---------------------------|
| 122 | 300 | Paterson, John A. | 4 & 5 | Main st | | 1 Tenant |
| 123 | 301 | Perkins, J. | Pt S 1/2 14 | 6 | | |
| 124 | 379 | Proctor, George sr., | Pt 8 Pt N 1/2 14 Pts 12 & 13 | S Simcoe st 5 5 | | 1 Tenant 1 Owner |
| 125 | 306 | Ross, Donald G. | } Pt 15 | 6 | | 1 Owner See S D 1 & 3 |
| 126 | 307 | Ross, George | | | | 1 Owner See S D 1 & 3 |
| 127 | 308 | Ross, Alexander | | | | 1 Owner See S D 1 & 3 |
| 128 | 309 | Robinson, Charles | 5 | Victoria st | | 1 Owner |
| 129 | 310 | Robinson, John G | Pt S 1/2 14 | 6 | | |
| 130 | 311 | Robinson, Alexander | 7 | Victoria st | | Owner |
| 131 | 312 | Robinson, Robert | Pt S 1/2 14 | 6 | | Owner |
| 132 | 313 | Robinson, Charles H. | Pt W 1/2 13 | 5 | | Owner |
| 133 | 315 | Rutherford, Andrew | 2,3,4,5,6 & 7 N S Simcoe st | 5 | | Owner |
| 134 | 316 | Ross, Robert | Pt W 1/2 13 | 5 | | Owner |
| 135 | 317 | Ross, Alexander | Pt W 1/2 13 | 5 | | Owner |
| 136 | 318 | Ross, George | 43 | S Bay st | j | 1 Owner |
| 137 | 338 | Roberts, E. S. | Pt N 1/2 14 43 & 44 | 5 | | |
| 138 | 339 | Ritchie, James | Pt N 1/2 14 | North st | j | 1 Owner |
| 139 | 427 | Ross, Donald | Pt N 15 | 5 | | |
| | | | Pt 67 | S Simcoe st | j | 1 Owner |
| | | | Pt N 1/2 14 | 5 | | 1 Farmer's son |
| | | | 23 & 24 | S Simcoe st | | 1 Tenant |
| | | | Pt N 1/2 14 | 5 | | 1 Tenant |
| | | | 13 | Victoria st | | |
| | | | Pt N 1/2 14 | 5 | | 1 Owner |
| 140 | 340 | Snellgrove, Henry | E 1/2 13 | 4 | j | 1 Owner |
| 141 | 341 | Stoddart, William | Pt S 1/2 12 | 6 | j | 1 Owner |
| 142 | 353 | Sutor, John | N 1/2 11 | 6 | j | 1 Owner |
| 143 | 356 | Stanton, Wm | Pt 1 | 6 | | 1 Tenant |
| 144 | 359 | Stoddart, Hugh | Pt 13 | 6 | | 1 Owner See S D No 1 |
| 145 | 365 | Stewart, Archibald | Pt N 1/2 12 | 5 | | 1 Owner See S D's 1 and 3 |
| 146 | 372 | Sutor, Walter | Pt N 1/2 14 | 5 | | |
| 147 | 373 | Shorter, Henry | 17 | James st | | 1 Owner |
| 148 | 374 | Sillars, Ronald | 6 | pt 13 | | 1 Owner |
| 149 | 376 | Smith, Wm. | 12 and 13 | James st | | 1 Owner |
| 150 | 377 | Snellgrove, James | 6 | pt 13 | | 1 Owner |
| | | | Pt 12 | 5 | | |
| | | | Pt 13 | 5 | | |
| | | | 17 and 18 | S Bay st | j | 1 Owner |
| | | | 5 | pt N 1/2 14 | j | 1 Owner |
| | | | 14, 15, 17, 18 | Bay st | | |
| | | | 5 | pt N 1/2 14 | j | 1 Owner |

No.
151
152
153
154
155

156
157
158
159
160
161
162
163
164
165
166
17
16
17
17
17

| No. | No. on Roll. | NAME. | Lot. | Con. or Street. | Juros. | No. of P.O. |
|-----|--------------|-----------------------|--------------------------------|-------------------------------------------------|--------|-------------|
| 180 | 427 | Williams, Rev. Thomas | 13 | Victoria st | | |
| 181 | 428 | West, Henry | pt N hf 14 | 5 | j | 1 Tenant |
| 182 | 433 | Warren, Thomas | pt S hf 14 | 6 | j | 1 Tenant |
| 183 | 51 | Westcott, Henry | SW pt 14 | 5 | j | 1 Owner |
| 184 | 437 | Waller, Thornton H. | pt 3 N Simcoe st | 5 | j | 1 Tenant |
| 185 | 440 | Walls, James | pt N hf 14 | 5 | j | 1 Tenant |
| 186 | 441 | Walls, Peter | pt 8 S Simcoe st | 5 | j | 1 Tenant |
| 187 | 445 | Williamson, David | pt N hf 14 | 9 | j | 1 Owner |
| | | | | 4 | j | 1 Owner |
| | | | | 5 | j | 1 Owner |
| 188 | 416 | Young, Charles T | 7 & 8 pt S hf 14 | N Bay st 6 | | 1 Owner |
| 189 | 457 | MacArthur, Peter D. | 3 pt N hf 14 | N Simcoe st 5 | j | 1 Owner |
| 190 | 452 | MacArthur, Malcolm | 37 pt N hf 14 | S Bay st 5 | | 1 Owner |
| 191 | 464 | McCaskill, William | 7 & 8 Pt S $\frac{1}{2}$ 14 | S Mara st 6 | | 1 Owner |
| 192 | 466 | McCulloch, Ephraim | 1 | Thorah Island S centre road | | 1 Tenant |
| 193 | 466 | McCulloch, Thomas | 8 8 | Thorah Island N centre road S centre road | | 1 Owner |
| 195 | 470 | McCuaig, Peter | N hf 11 | 5 | j | 1 Owner |
| 196 | 19 | McCuaig, Duncan | 10 pt N hf 14 | S Simcoe st 5 | | 1 Owner |
| 197 | 473 | McDougall, Robert | 7 pt nhf 14 | N Simcoest 5 | j | 1 Tenant |
| 198 | 479 | McDonald, Ronald H. | pt S hf 14 | 6 | | 1 Tenant |
| 199 | 499 | McEwen, Gilbert | 14 & 18 pt N hf 14 | N Simcoe st 5 | j | 1 Owner |

| No. | No. on Roll. | NAME. | Lot. | Con. or Street. | Jurofs | No. of P.O. |
|-----|--------------|-----------------------|--------------------------|------------------------------|--------|-------------|
| 200 | 504 | McHattie, William | 47 pt N hf 14 | E Osborne st 5 | | 1 Tenant |
| 201 | 504 | McHattie, James | 47 pt N hf 14 | E Osborne st 5 | | 1 Owner |
| 202 | 186 | McHenry, Robert | 26 pt N hf 14 | S Simcoe st 5 | | 3 Owner |
| 233 | 506 | McInnis, Archibald | 11 pt N hf 13 | S Simcoe st 5 | | 1 Owner |
| 204 | 511 | McKay, Alexander | pt S hf 14 | 6 | | 1 Owner |
| 205 | 512 | McKay, William | pt S hf 14 | 6 | | 1 Owner |
| 206 | 513 | McKenzie, Duncan | pt 4 pt N hf 14 | N Simcoe st 5 | j | 1 Owner |
| 207 | 514 | McKinnon, Hector | 14 pt N hf 14 | N Simcoe st 5 | | 1 Tenant |
| 208 | 515 | McKinnon, Angus | pt 5 pt N hf 14 | S Simcoe st 5 | j | 1 Tenant |
| 209 | 516 | McKinnon, Murdoch | N W pt 13 | 6 | j | 1 Tenant |
| 210 | 517 | McKinnon, Archibald | 14 pt N hf 14 | S Simcoe st 5 | | 1 Owner |
| 211 | 527 | McLeod, Alexander | 1 pt NW hf 13 | Gray st 5 | | 1 Owner |
| 212 | 528 | McLean, William | 17 & 18 | 5 | j | 1 Tenant |
| 213 | 529 | McLean, John | 1 | Thorah Island Centre road | | 1 Owner |
| 214 | 530 | McLean, Robert | S hf 11 | 5 | j | 1 Tenant |
| 215 | 279 | McLean, Allan | 3 & 4 pt N hf 14 | S Simcoe st 5 | | 1 Owner |
| 215 | 16 | McLanghlan, Archibald | pt W hf 13 | 5 | | 5 Owner |
| 216 | 535 | McMillan, James S. | pt N hf 14 pt S hf 14 | 5 5 | | 1 Owner |
| 217 | 536 | McMillan, Peter | 22 & 24 pt N hf 14 | S Main st 5 | j | 1 Owner |
| 218 | 537 | McMaster, James | 7 pt N hf 14 | N Main st 5 | | 1 Tenant |

| No. | No. on Roll. | NAME. | Lot. | Con. or Street. | Jurors. | No. of P.O. |
|-----|--------------|--------------------|------------|-----------------|---------|--------------------------|
| 219 | 544 | McNabb, Donald | pt 1 | S Simcoe st | j | 1 Tenant |
| | | | pt N hf 14 | 5 | | |
| 220 | 545 | McNichol, William | 35 | S Bay st | | 1 Tenant |
| | | | pt N hf 14 | 5 | | |
| 221 | 548 | McNabb, Rey. John | pt 14 | | | 1 Owner |
| 222 | 249 | McNabb, James | pt S hf 11 | 6 | | 1 Tenant |
| 223 | 563 | McRae, Alexander | 22 | S Bay st | | 1 Owner |
| 224 | 564 | McRae, Alexander | pt N hf 14 | 5 | | 1 Owner |
| 225 | 566 | McRae, Donald | pt 12&13 | SSimcoe st | | 1 Owner |
| 226 | 566 | McRae, Alexander | pt N hf 14 | 5 | | 2 Owners |
| | | | 29 | North st | | |
| | | | pt N hf 14 | 5 | | |
| 227 | 571 | McRae, Duncan | E hf 15 | | | 1 Owner See S D No 1 |
| 228 | 572 | McRae, Duncan, jr. | Whf 12 | SSimcoe st | | 1 Farmer's son See S D 1 |
| 229 | 573 | McRae, Alexander | pt N hf 14 | 5 | | 1 Farmer's son See S D 1 |
| 230 | 584 | McRae, John | 10 | N Simcoe st | j | 1 Tenant See S D No 3 |
| 230 | 583 | McRae, John | pt N hf 14 | 5 | j | 1 Tenant |
| 231 | 385 | McRae, Christopher | 20 | S Simcoe st | | 1 Owner |
| 232 | 586 | McRae, John | pt N hf 14 | 5 | | 1 Tenant |
| 233 | 587 | McRae, John | pt N hf 15 | 5 | j | 1 Tenant |
| 234 | 588 | McRae, Duncan | pt N hf 14 | 6 | j | 1 Tenant |
| 235 | 589 | McRae, Farquahar | pt 16 | 6 | j | 1 Owner |
| 236 | 590 | McRae, Murdoch | pt 15 | 6 | j | 1 Tenant |
| 237 | 561 | McTaggart, Donald | pt S hf 13 | 5 | j | 1 Owner See S D No 1 |

No.
238
239
240
241
242
243
244

PART 2.

Polling Sub-Division No. 2.

List of Persons entitled to vote at Municipal Elections only.

| No. | No. on Roll. | NAME. | Lot. | Con. or Street. | Juors. | No of P.O. |
|-----|--------------------|-----------------|---------------------|-----------------------|--------|------------------|
| 238 | 560 | Butcher, Robert | 15 pt W hf 13 | S Simcoe st 5 | 1 | Owner |
| 239 | 133 | Emery, Thomas | pt 23 pt N hf 14 | S Main st 5 | 1 | Tenant |
| 240 | 229 | Horton, William | pt 23 pt N hf 14 | S Main st 5 | 1 | Tenant |
| 241 | 260 | Lyall, William | pt S hf 14 | 6 | 12 | Owner |
| 242 | 415 | Vernon, D. | pt 15 | 5 | 18 | Owner |
| 243 | 546 | McNabb, John | 31 | North st | } 1 | Tenant |
| 244 | 547 | McNabb, James | pt N hf 14 | 5 | | } 1 |

ant
ant

er
nt

s

See S D No 1
's son See S D 1
's son See S D 1
See S D No 3

S D No 1

PART 3.
Polling Sub-Division No. 2.

List of Persons entitled to vote at Elections for the Legislative Assembly only.

None.

CO.

List

No.

1
2
3
4
5
6
7
8
9
10

11
12
13
14
15
16
17
18
19
20

21

22

Polling Sub-Division No. 3.

COMPRISING THE SEVENTH, EIGHTH, NINTH, TENTH AND ELEVENTH CONCESSIONS.

PART 1.

List of persons entitled to vote at both Municipal Elections and Elections to the Legislative Assembly.

| No. | No. on Roll. | NAME. | Lot. | Con. or Street. | Jurors. | No. of P.O. | |
|-----|--------------|---------------------|-----------------|-----------------|---------|-------------|-----------------------|
| 1 | 27 | Buckler, Richard | N hf 10 | 8 | j | 1 | Tenant |
| 2 | 28 | Brain, William | N W qr 8 | 8 | | 1 | Owner |
| 3 | 29 | Brown, Benjamin F. | N W qr 9 | 10 | j | 2 | Owner See S D No 2 |
| 4 | 30 | Bruce, Donald | pt S hf 14 | 6 | | 1 | Owner See S D No 2 |
| 5 | 31 | Bruce, John | N hf 8 | 11 | | 1 | Owner See S D No 2 |
| 6 | 32 | Bruce, John | | | | 1 | Owner |
| 7 | 33 | Bruce, Robert | N hf 11 | 7 | j | 1 | Owner |
| 8 | 45 | Bowes, Elias | N W qr 4 | 8 | | 6 | Owner |
| 9 | 46 | Burgess, John | N hf 3 | 10 | j | 2 | Owner |
| 10 | 47 | Brennan, Michael | N pt 11 | 10 | j | 2 | Owner |
| 11 | 58 | Cameron, Alexander | S hf 12 | 7 | j | 1 | Owner |
| 12 | 66 | Campbell, Peter | S hf 9 | 10 | j | 1 | Owner |
| 13 | 67 | Clare, William | | | | 1 | Tenant |
| 14 | 67 | Clare, Francis | N hf 4 | 9 | | 1 | Tenant |
| 15 | 78 | Clarke, John | W pt 9 | 8 | j | 1 | Owner |
| 16 | 79 | Campbell, Alexander | N W qr 8 | 10 | j | 2 | Owner |
| 17 | 89 | Carkner, John, sr | 3 | 7 | | 1 | Owner |
| 18 | 90 | Carkner, John, jr | | | | | Farmer's son |
| 19 | 91 | Cox, George A | Midland Railway | | | 19 | See S D's 1, 2 and 4. |
| 20 | 106 | Campbell, John R. | W hf 6 | 10 | | 2 | Owner |
| 21 | 112 | Dalleyn, John | N hf 4 | 10 | j | 2 | Tenant |
| 22 | 67 | Edwards, Elihu | N hf 4 | 9 | | | Owner |

| No. | No. on Roll. | NAME. | Lot. | Cor. or Street. | Juros | No. of P.O. | | |
|-----|--------------|---------------------|----------------------|-----------------|-------|-------------|-----------------------|----------------------|
| 23 | 27 | Fraser, John | N hf 10 | 8 | | 1 | Owner See S D No. 4 | |
| 24 | 138 | Ferguson, John | N E pt 6 S E pt 6 | 1) 8 } | | 1 | Owner See S D No 1 | |
| 25 | 139 | Fraser, William | S W $\frac{1}{4}$ 10 | 8 | j | 1 | Owner | |
| 26 | 259 | Foley, J. P. | pt N hf 10 | 10 | | 3 | Owner | |
| 27 | 144 | Fountain, John | } S hf 9 | 7 | | 1 | Tenant See S D No 4 | |
| 28 | 144 | Fountain, William | | | | 1 | Tenant See S D No 3 | |
| 29 | 157 | Gillespie, Duncan | } S hf 7 | 10 | | 20 | Owner See S D 1 & 2 | |
| 30 | 158 | Gillespie, Dougald | | | | 20 | Farmer's son | |
| 31 | 165 | Gunn, Hector | | | | j | 1 | Owner See SD 1 and 2 |
| 32 | 166 | Gunn, John, sr. | } S hf 11 | 7 | | 1 | Owner See S D 1 & 2 | |
| 33 | 167 | Gunn, Donald | | | | 5 | Owner See S D's 1 & 2 | |
| 34 | 174 | Gilchrist, Neil C. | 10 | 11 | j | 2 | Owner | |
| 35 | 180 | Grant, William | N hf 1 | 8 | j | 1 | Owner | |
| 36 | 181 | Grant, James | 2 | 9 | | 1 | Owner | |
| 37 | 182 | Grant, John | N hf 1 | 9 | j | 1 | Owner | |
| 38 | 183 | Gaddy, Francis G. | } S hf 10 | 10 | | j | 2 | Owner |
| 39 | 184 | Gaddy, George | | | | 2 | Owner | |
| 40 | 188 | Grant, Donald | S hf 11 | } 8 | | 7 | Owner | |
| 41 | 189 | Grant, Alexander | S hf 12 | | | 7 | Owner | |
| 42 | 190 | Grant, Donald | 13 | | | 7 | Owner | |
| 43 | 191 | Grant, Hector | | | | 1 | Owner | |
| 44 | 112 | Hope, William | N hf 4 | 10 | j | 2 | Owner | |
| 45 | 221 | Hicks, Gamaliel | N hf 2 | 8 | j | 1 | Owner | |
| 46 | 216 | Hodgson, Robert | 12 | 9 | j | 1 | Owner | |
| 47 | 217 | Holmes, Daniel | 13 | 9 | | 1 | Owner | |
| 48 | 224 | Hamilton, Alexander | N hf 10 | 10 | | 1 | Owner See S D No. 2. | |
| 49 | 227 | Hodgkinson, Thomas | N hf 12 | 8 | j | 1 | Owner | |
| 50 | 232 | Hunt, Rueben | N hf 6 | 7 | j | 1 | Owner | |
| 51 | 233 | Hanson, Clarke | S hf 4 | 10 | | 10 | Owner | |
| 52 | 234 | Hurren, Cornelius | NE hf 4 | 8 | | 11 | Owner | |
| 53 | 244 | Johnston, James | SE qr 7 | 8 | | 5 | Owner | |
| 54 | 27 | Jamieson, Alexander | S hf 11&12 | 8 | j | 1 | Tenant | |
| 55 | 246 | King, John | S hf 5 | 9 | | 1 | Owner | |
| 56 | 248 | Kenney, Patrick | pt N hf 9 | 8 | | 1 | Owner | |
| 57 | 249 | Keane, William | N hf 7 | 10 | j | 2 | Owner | |

No. on Roll.

58 259

59 261

60 261

61 266

62 27

63 27

64 36

65 36

66

67

68

69

70

71

72

73

74

75

76

77

78

| No. | No. on Roll. | NAME. | Lot. | Con. or Street. | Jurors. | No. of P.O. | Tenant |
|-----|--------------|-----------------------|--------------|-----------------|---------|-------------|-------------------------|
| 58 | 259 | Lelone, Francis | pt N hf 10 | 10 | j | 2 | Tenant |
| | | | | | | 2 | Owner |
| 59 | 261 | Major, Nicholas | 3 | 10 | | 2 | Owner |
| 60 | 261 | Major, Phillip | pt N hf 10 | 10 | | 2 | Owner |
| 61 | 262 | Munroe, William | S hf 1 | 8 | | 1 | Owner |
| 62 | 275 | Melladew, John | N E qr 9 | 7 | j | 5 | Owner |
| 63 | 276 | Murray, D | S hf 6 | 7 | | 1 | Owner |
| 64 | 366 | Murray, John | N hf 7 | 8 | | 1 | Owner |
| 65 | 391 | Mulligan, Robert | | | | | |
| | | | | | | 7 | 1 Owner. |
| 66 | 302 | Parliament, John, sr. | E hf 5 | 7 | j | 1 | Owner |
| 67 | 303 | Parliament, Daniel | Whf 5 | 8 | j | 1 | Owner |
| 68 | 305 | Parliament, John H. | S hf 2 | | | | |
| 69 | 306 | Ross, Donald G. | S hf 3 | 10 | | 1 | Owner See S D's 1 and 2 |
| 70 | 307 | Ross, George | | | | 1 | Owner See S D's 1 and 2 |
| 71 | 308 | Ross, Alexander | | | | 1 | Owner See S D's 1 and 2 |
| 72 | 329 | Ryckman, David | S hf 8 | 7 | | 1 | Owner |
| 73 | 330 | Ryckman, Neil | | | | 1 | Farmer's son |
| 74 | 350 | Smith, Dougald | S hf 1 | 7 | j | 1 | Owner |
| 75 | 352 | Scott, William | S W 1/2 | 7 | j | 1 | Owner |
| 76 | 354 | Stewart, Duncan | pt N hf 10 | 10 | | 2 | Tenant |
| 77 | 355 | Stewart, Willim M. | pt N hf 10 | 10 | | 2 | Tenant |
| 78 | 356 | Stewart, John | pt N hf 10 | 10 | | 2 | Owner |
| 79 | 365 | Stewart, Archibald | Whf 5 | 10 | | 1 | Owner See S D 1 and 2 |
| 80 | 366 | Smallwood, William | S hf 6 | 7 | j | 1 | Tenant |
| 81 | 367 | Smallwood, Robert | S hf 6 | 7 | | 1 | Owner |
| 82 | 368 | Silverthorn, John | S E qr 4 | 7 | j | 1 | Owner |
| 83 | 369 | Sutor, George | N hf 7 | 8 | j | 1 | Owner |
| 84 | 370 | Scott, Thomas | S E qr 10 | 8 | j | 1 | Owner |
| 85 | 422 | Sinclair, William | pt S hf 10 | 7 | | 2 | Owner |
| | | | N E qr 6 | 10 | | | |
| 86 | 391 | Thickson, Thomas | N hf 7 | 8 | j | 1 | Tenant |
| 87 | 406 | Taylor, William | S hf 7 | 7 | | 1 | Owner |
| | | <i>John Albee</i> | <i>1/2 4</i> | | | | |
| 88 | 408 | Underdown, William | N hf 12 | 7 | | 1 | Tenant See SD No 2 |

| No. | No. on Roll. | NAME. | Lot. | Con. or Street. | Jurofs. | No. of P.O. | |
|-----|--------------|------------------------|------------|-----------------|---------|-------------|---------------------|
| 89 | 413 | Veale, Augustus | W hf 2 | 7 | | 17 | Owner |
| 90 | 420 | Westcott, John | N hf 7 | 9 | j | 1 | Owner |
| 91 | 421 | Windatt, Peter } | N hf 6 | 9 | | 1 | Tenant |
| 92 | 421 | Windatt, John } | N hf 6 | 9 | | 1 | Tenant |
| 93 | 422 | Wallace, George } | E hf 6 | 10 | j | 2 | Tenant |
| 94 | 423 | Wilford, John } | N hf 5 | 9 | | 1 | Owner |
| 95 | 430 | White James } | | | | 1 | Tenant See S D No 2 |
| 96 | 431 | White, John E. } | pt 13 & 14 | 7 | | 1 | Tenant See S D No 2 |
| 97 | 432 | White, James } | | | | 1 | Tenant See S D No 2 |
| 98 | 434 | Waren, George } | S hf 6 | 8 | j | 1 | Owner |
| 99 | 435 | Westcott, William } | S hf 8 | 9 | | 1 | Owner |
| 100 | 436 | Westcott, William } | S hf 8 | 9 | | 1 | Owner |
| 101 | 437 | Whalen, John } | S pt 11 | 10 | j | 2 | Tenant |
| 102 | 438 | Whalen, Martin } | S pt 11 | 10 | j | 2 | Tenant |
| 103 | 442 | Westcott, Eli } | | | j | 1 | Owner |
| 104 | 443 | Westcott, Albert J } | S hf 11 | 9 | | 1 | Farmer's son |
| 105 | 444 | Westcott, Eli R. } | S hf 11 | 9 | | 1 | Farmer's son |
| 106 | 448 | Westcott, Charles } | | | | 1 | Owner |
| 107 | 449 | Westcott, Neil } | S hf 11 | 9 | | 1 | Farmer's son |
| 108 | 450 | Westcott, James } | | | | 1 | Farmer's son |
| 109 | 417 | Youle, Charles } | 1 | 10 | | 2 | Owner |
| 110 | 418 | Youle, George } | 1 | 10 | | 2 | Owner |
| 111 | 454 | McArthur, John, sr. } | | | | 1 | Owner |
| 112 | 455 | McArthur, John, jr. } | N hf 9 | 10 | | 1 | Farmer's son |
| 113 | 456 | McArthur, Charles } | N hf 9 | 10 | | 1 | Farmer's son |
| 114 | 457 | McArthur, Archibald } | N hf 9 | 10 | | 1 | Farmer's son |
| 115 | 315 | McArthur, William } | S hf 3 | 8 | j | 1 | Owner |
| 116 | 458 | McBain, David } | N hf 8 | 9 | j | 1 | Owner |
| 117 | 461 | McBride, Daniel, jr. } | pt 9 | 11 | j | 2 | Owner |
| 118 | 462 | McBride, Daniel, sr. } | pt 9 | 11 | | 2 | Owner |
| 119 | 463 | McBride, John } | pt 9 | 11 | | 2 | Farmer's son |

| No. | No. on Roll. | |
|-----|--------------|----|
| 120 | 472 | Mc |

| | | |
|-----|-----|---|
| 121 | 490 | M |
| 122 | 475 | M |
| 123 | 476 | M |
| 124 | 477 | M |
| 125 | 478 | M |
| 126 | 481 | M |
| 127 | 482 | M |
| 128 | 484 | M |
| 129 | 485 | M |
| 130 | 486 | M |
| 131 | 487 | M |
| 132 | 488 | M |
| 133 | 489 | M |

134 4

| |
|-----|
| 135 |
| 136 |
| 137 |

138

139

140

141

142

| No. | No. on Roll. | NAME. | Lot. | Con. or Street. | Jurors. | No. of P.O. | |
|-----|--------------|-----------------------|----------------|-----------------|---------|-------------|----------------------|
| 120 | 472 | McCuaig, Peter | N E qr 9 | 10 | j | 1 | Owner |
| 121 | 490 | McDougall, Peter | S hf 7 | 9 | j | 1 | Owner |
| 122 | 475 | McDougall, Alexander | N hf 9 | 9 | j | 1 | Farmer's son |
| 123 | 476 | McDougall, Angus | S hf & NE qr 8 | 10 | j | 2 | Owner |
| 124 | 477 | McDougall, Peter | N hf 1 | 6 | j | 1 | Owner See S D No. 4. |
| 125 | 478 | McDonald, Neil | SE qr 1 | 7 | j | 1 | Tenant See S D No. |
| 126 | 481 | McDonald, John | S hf 9 | 8 | j | 1 | Owner |
| 127 | 482 | McDonald, John Hector | S hf 9 | 8 | j | 1 | Farmer's son |
| 128 | 484 | McDonald, Alexander | S hf 9 | 9 | j | 1 | Farmer's son |
| 129 | 485 | McDonald, John, jr. | S hf 9 | 9 | j | 1 | Farmer's son |
| 130 | 486 | McDougall, Duncan | S hf 9 | 9 | j | 1 | Farmer's son |
| 131 | 487 | McDougall, Angus | S hf 9 | 9 | j | 1 | Farmer's son |
| 132 | 488 | McDougall, Phillip | S hf 9 | 9 | j | 1 | Farmer's son |
| 133 | 489 | McDougall, Phillip | S hf 9 | 9 | j | 1 | Farmer's son |
| 134 | 498 | McEachern, Neil | at S hf 7 | 9 | | 1 | Owner |
| 135 | 518 | McKay, Andrew | S hf 6 | 9 | | | Owner |
| 136 | 519 | McKay, Donald | N hf 3 | 8 | | 1 | Owner |
| 137 | 522 | McKinnon, T. W. | N hf 3 | 8 | | 1 | Owner |
| 138 | 532 | McLean, Hugh | S W pt 8 | 8 | | 1 | Owner |
| 139 | 550 | McNabb, John | S W qr 7 | 8 | | 1 | Owner |
| 140 | 551 | McNeil, Lachlan | S hf 8 | 11 | | 2 | Owner |
| 141 | 552 | McNeil, Alexander | S hf 8 | 11 | | 2 | Farmer's son |
| 142 | 553 | McNeil, Duncan | S hf 8 | 11 | | 2 | Farmer's son |
| 143 | 559 | McPhee, Donald | N W qr 9 | 7 | j | 1 | Tenant |
| 144 | 579 | McRae, Farquhar | 1 & 2 | 11 | j | 2 | Owner |
| 145 | 580 | McRae, John J. | 1 & 2 | 11 | j | 2 | Tenant |
| 146 | 581 | McRae, Kenneth | 4 | 11 | j | 2 | Tenant |
| 147 | 582 | McRae, Donald | 4 | 11 | j | 2 | Owner |
| 148 | 249 | McRae, Donald | 7 | 11 | j | 2 | Owner |

| No. | No. on Roll. | NAME. | Lot. | Con. or Street. | JURORS. | No. of P.O. | |
|-----|--------------|---------------|--------------|-----------------|---------|-------------|--------|
| 143 | 583 | McRae, John } | | | | 1 | Tenant |
| 150 | 584 | McRae, John } | 3 | 9 | | 1 | Tenant |
| 151 | 584 | McRae, John } | 3 | 9 | | 5 | Owner |

PART 2.
Polling Sub-Division No. 3.

List of Persons entitled to vote at Municipal Elections only.

None.

PART 3.
Polling Sub-Division No. 3.

List of Persons entitled to vote at Elections for the Legislative Assembly only.

None.

COMPRI
AND S
THORA

List of per

No. on Roll

1
2

3
4
5
6
7
8

9
10
11
12

Polling Sub-Division No. 4.

COMPRISING ALL THOSE PARTS OF THE THIRD, FOURTH, FIFTH AND SIXTH CONCESSIONS LYING BETWEEN THE TOWN-LINE OF THORAH AND ELDON AND THE CENTRE ROAD.

PART 1.

List of persons entitled to vote at both Municipal Elections and Elections to the Legislative Assembly.

| No. | No. on Roll. | NAME. | Lot. | Con. or Street. | Juro ³ | No. of P.O. | |
|-----|--------------|----------------------|-----------------|-----------------|-------------------|-------------|--------------------------|
| 1 | 9 | Armstrong, Benjamin | pt S hf 10 | 5 | | 1 | Owner |
| 2 | 11 | Appleton, Clayton H. | N hf 6 | 5 | j | 1 | Owner |
| 3 | 26 | Boaks, James | pt S hf 6 | 5 | | 1 | Owner |
| 4 | 34 | Bruce, Hugh | S E qr 2 | 3 | | 1 | Owner |
| 5 | 37 | Bain, Watson | W hf 7 | 6 | j | 1 | Owner |
| 6 | 38 | Bain, Daniel | W hf 10 | 6 | j | 1 | Owner |
| 7 | 39 | Benham, James | pt S hf 10 | 4 | | 1 | Owner |
| 8 | 43 | Barclay, George | | | | | |
| 9 | 63 | Calder, Alexander | W hf 10 | | 4 | j | 1 Owner See S D No. 2 |
| 10 | 70 | Cameron, Angus | | | | j | 1 Owner |
| 11 | 71 | Cameron, Donald | S hf 6 | | 5 | | 1 Farmer's son |
| 12 | 72 | Cameron, Samuel | | | | | 1 Farmer's son |
| 13 | 144 | Cain, George | E hf 7 | | 6 | | Owner |
| 14 | 76 | Carruthers, Thomas | S E qr 2 | | 6 | j | 1 Owner |
| 15 | 91 | Cox, George A. | Midland Railway | | | | 19 See S D's 1, 2 and 3. |
| 16 | 95 | Currie, Angus | pt 5 | | 4 | | 1 Tenant |
| 17 | 109 | Drake, George | pt S hf 10 | | 5 | j | 1 Owner |
| 18 | 110 | Drake, John | pt S hf 10 | | 5 | | 1 Owner |
| 19 | 111 | Down, Samuel | pt N hf 4 | | 4 | | 1 Owner |

| No. | No. on Roll. | NAME. | Lot. | Con. or Street. | Jurors. | No. of P.O. | | |
|-----|--------------|-------------------------|------------|-----------------|---------|--------------|---------------------|---------------------|
| 20 | 131 | Evans, Stephen | N hf 9 | 5 | j | 1 | Tenant | |
| 21 | 132 | Evans, David | 3 | 4 | j | 1 | Tenant | |
| 22 | 133 | Evans, George | 3 | 4 | | 12 | Owner | |
| 23 | 142 | French, James | } S hf 9 | | j | 1 | Owner | |
| 24 | 142 | French, Alexander | | 6 | 1 | Farmer's son | | |
| 25 | 144 | Fountain, John | | } E hf 7 | 6 | j | 1 | Tenant See S D No 3 |
| 26 | 144 | Fountain, William | | } S hf 9 | 7 | j | 1 | Tenant See S D No 3 |
| 27 | 148 | Ford, Walter | | S hf 6 | 3 | j | 1 | Tenant |
| 28 | 149 | Francis, William | N pt 7 | 3 | j | 1 | Owner | |
| 29 | 150 | Fraser, John | S hf 3 | 5 | j | 1 | Tenant See S D No 3 | |
| 30 | 164 | Gillespie, Dougall | } pt 4 | | | 1 | Owner | |
| 31 | 164 | Gillespie, Dougall jr., | | | 3 | 1 | Farmer's son | |
| 32 | 164 | Gillespie, Archibald | } S hf 5 | 3 | | 1 | Farmer's son | |
| 33 | 168 | Gillis, Archibald | } 1 | | | 1 | Owner | |
| 34 | 169 | Gillis, Archibald | | | 5 | 1 | Farmer's son | |
| 35 | 202 | Galloway, Charles | | | j | 1 | Owner | |
| 36 | 203 | Galloway, James | W hf 5 | 5 | | 1 | Farmer's son | |
| 37 | 204 | Galloway, William | pt W ht 5 | 5 | | 1 | Owner | |
| 38 | 228 | Hunt, John | S W qr 4 | 7 | | 1 | Owner | |
| 39 | 241 | Jude, Simon | pt S hf 1 | 6 | j | 1 | Owner | |
| 40 | 245 | Kennedy, William | pt S hf 10 | 6 | | 1 | Tenant | |
| 41 | 247 | Kelly, John | S hf 4 | 5 | j | 1 | Tenant | |
| 42 | 409 | Keane, Gordon | N hf 5 | 3 | | | Owner | |
| 43 | 250 | Leigh, Henry | pt S hf 10 | 5 | | | Owner | |
| | | | pt S hf 14 | 5 | | 1 | See S. D. No. 2. | |
| 44 | 256 | Lyons, George | S W qr 8 | 6 | j | 1 | Owner | |
| 45 | 257 | Lyons, William | N hf 2 | 6 | j | 1 | Owner | |

| No. | No. on Roll. | |
|-----|--------------|---|
| 46 | 270 | M |
| 47 | 271 | M |
| 48 | 272 | M |
| 49 | 273 | M |
| 50 | 277 | M |
| 51 | 281 | M |
| 52 | 282 | M |
| 53 | 284 | M |
| 54 | 285 | |
| 55 | 287 | |
| 56 | 288 | |
| 56 | 241 | |
| 57 | 247 | |
| 58 | 30 | |
| 59 | 3 | |
| 60 | 3 | |
| 61 | 3 | |
| 62 | | |
| 63 | | |
| 64 | | |
| 65 | | |
| 66 | | |
| 67 | | |
| 68 | | |
| 69 | | |
| 70 | | |

| No. | No. on Roll. | NAME. | Lot. | Con. or Street. | Jures. | No. of P.O. |
|-----|--------------|----------------------|-------------|-----------------|--------|----------------------|
| | | | | | j | 1 Owner |
| | | | | | j | 1 Owner |
| | | | | | j | 1 Owner |
| 46 | 270 | Morrison, Duncan | N hf 10 | 5 | j | 1 Owner |
| 47 | 271 | Morrison, John | S E qr 1 | 6 | j | 1 Farmer's son |
| 48 | 272 | Mortson, William | | 3 | j | 1 Owner |
| 49 | 273 | Mortson, Henry | W hf 3 | 4 | j | 1 Owner |
| 50 | 277 | Morrison, Henry | N hf 9 | 6 | j | 1 Owner |
| 51 | 281 | Murray, John | S W qr 3 | 6 | j | 1 Owner See S D No 1 |
| 52 | 282 | Morrison, John | N hf 5 | 6 | j | 1 Tenant |
| 53 | 284 | Metcalf, Thomas | N hf 5 | 6 | j | 1 Owner |
| 54 | 285 | Metcalf, Thomas, jr. | N hf 5 | 6 | j | 1 Owner |
| 55 | 287 | Morrison, Robert | E hf 3 | 3 | j | 1 Farmer's son |
| 56 | 288 | Morrison, Donald | pt S E qr 1 | 6 | j | 1 Owner |
| 56 | 241 | Melladew, Thomas | | | | |
| | | | | | | Owner |
| 57 | 247 | Nolan, John | S hf 4 | 5 | | |
| | | | | | j | 1 Owner |
| 58 | 304 | Perdue, John | W hf 6 | 6 | | |
| | | | | | j | 1 Tenant |
| | | | | | j | 1 Tenant |
| 59 | 314 | Ramsey, Donald | pt W hf 1 | 4 | j | 1 Tenant |
| 60 | 331 | Robinson, William A. | S hf 9 | 5 | j | 1 Tenant |
| 61 | 332 | Robinson, Joseph A. | N hf 3 | 5 | j | 15 Owner |
| 62 | 331 | Relane, Richard | S hf 9 | 5 | j | 1 Owner |
| 63 | 333 | Riddle, William | N hf 4 | 5 | j | 1 Farmer's son |
| 64 | 334 | Riddle, William jr. | N hf 4 | 5 | | |
| | | | | | j | 1 Owner |
| 65 | 344 | Shields, George | W hf 8 | 5 | j | 1 Owner |
| 66 | 358 | Spencer, Charles | N hf 7 | 4 | j | 1 Tenant |
| 67 | 381 | Stephenson, William | pt N hf 9 | 4 | j | 1 Owner |
| 68 | 382 | Smith, John | S E qr 8 | 6 | j | 1 Owner |
| 69 | 383 | Smith, William | N W qr 9 | 6 | j | 1 Farmer's son |
| 70 | 384 | Smith, George | | | | |
| | | | | | | 1 Tenant |
| 71 | 403 | Tigert, Alfred | S hf 4 | 3 | j | 1 Tenant |
| | | | | | | |
| 72 | 409 | Upton, Eh | N hf 5 | 3 | j | 1 Tenant |
| | | | | | | |
| 73 | 412 | Veale, James | N hf 3 | 6 | j | 1 Owner |
| 74 | 414 | Veale, William | E hf 1 | 4 | j | 1 Owner |

Handwritten signature or initials

| No. | No. on Roll. | NAME. | Lot. | Con. or Street. | Jurors. | No. of P.O. | |
|-----|--------------|---------------------|------------------------------|-----------------|---------|-------------|----------------------|
| 75 | 424 | Westcott, George | S hf 4 | 4 | | 1 | Owner |
| 76 | 429 | Watson, Rev. David | S hf 10 | 4 | | 1 | Owner |
| 77 | 467 | Wainman, Matthew | E hf 6 | 6 | j | 1 | Owner |
| 78 | 453 | McArthur, William | N E pt 6 | 4 | | 1 | Owner |
| 79 | 471 | McCall, James | S hf 7 | 4 | j | 1 | Owner |
| 80 | 481 | McDonald, Neil | N hf 1 | 6 | | 1 | Owner See S D No. 3 |
| 81 | 482 | McDonald, John | S E qr 1 | 7 | | 1 | Tenant See S D No. 3 |
| 82 | 148 | McDonald, John | Shf 6 | 3 | | 7 | Owner |
| 83 | 491 | McDermide, Malcolm | } 4 | 6 | j | 1 | Owner |
| 84 | 492 | McDermide, Peter | | | | 1 | Owner |
| 85 | 495 | McEwen, Archibald | pt N hf 3 | 6 | | 1 | Owner |
| 86 | 500 | McFadyen, Colin | } 1 | 3 | | 7 | Owner |
| 87 | 501 | McFadyen, Archibald | | | | 7 | Farmer's son |
| 88 | 502 | McFadyen, Duncan | | | | 7 | Farmer's son |
| 90 | 505 | McHattie, James | { S E qr 3 } { S W qr 2 } | 6 | j | 1 | Owner |
| 91 | 507 | McInnis, John | } pt 6 | 4 | | 1 | Owner |
| 92 | 508 | McInnis, Angus | | | | 1 | Farmer's son |
| 93 | 509 | McIntyre, Robert | N W qr 8 | 3 | j | 1 | Owner |
| 94 | 520 | McKay, John | E hf 5 | 5 | j | 1 | Tenant |
| 95 | 520 | McKay, John | E hf 5 | 5 | | | Owner |

| No. | No. on Roll. | NAME. |
|-----|--------------|-------|
| 96 | 523 | McK |
| 97 | 524 | McK |

| | | |
|----|-----|----|
| 98 | 531 | Mc |
|----|-----|----|

| | | |
|-----|-----|---|
| 99 | 538 | M |
| 100 | 539 | M |
| 101 | 542 | |
| 102 | 543 | |
| 103 | 542 | |
| 104 | 543 | |
| 105 | 314 | |

| | | |
|-----|----|--|
| 106 | 55 | |
| 107 | 55 | |
| 108 | 54 | |
| 109 | 5 | |

| | | |
|-----|--|--|
| 110 | | |
| 111 | | |
| 112 | | |
| 113 | | |
| 114 | | |
| 115 | | |

| No. | No. on Roll. | NAME. | Lot. | Con. or Street. | Jurors. | No. of P.O. | |
|-----|--------------|-----------------------|-----------|-----------------|---------|-------------|--------------------|
| 96 | 523 | McKay, Angus } | S hf 8 | 4 | j | 1 | Owner |
| 97 | 524 | McKay, James } | S hf 9 | | j | 1 | Owner |
| 98 | 531 | McLean, Neil A. | N W qr 6 | 3 | | 1 | Owner |
| 99 | 538 | McMillan, Duncan } | | 5 | j | 1 | Owner |
| 100 | 539 | McMillan, John } | | 4 | j | 1 | Owner |
| 101 | 542 | McMillan, James } | | 4 | j | 1 | Tenant |
| 102 | 543 | McMillan, Alexander } | | 4 | j | 1 | Tenant |
| 103 | 542 | McMillan, Archibald } | | 4 | j | 1 | Owner |
| 104 | 543 | McMillan, Hugh } | | 4 | j | 1 | Owner |
| 105 | 314 | McMillan, Archibald | pt W hf 1 | | j | 1 | Tenant |
| 106 | 554 | McPherson, Godfrey } | | 5 | j | 7 | Owner |
| 107 | 556 | McPherson, John } | | 4 | j | 1 | Owner |
| 108 | 547 | McPherson, John } | | 3 | j | 1 | Farmer's son |
| 109 | 558 | McPherson, Angus } | S pt 7 | | j | 1 | Farmer's son |
| 110 | 567 | McRae, Donald } | N hf 13 | | j | 1 | Owner See S D No 1 |
| 111 | 568 | McRae, Alexander } | E hf 5 | | j | 1 | Owner See S D No 1 |
| 112 | 569 | McRae, John } | 7 | | j | 1 | Owner |
| 113 | 591 | McRae, Duncan } | S hf 10 | | j | 1 | Owner |
| 114 | 595 | McRae, Christopher } | S hf 5 | | j | 1 | Owner |
| 115 | 332 | McRae, John } | N hf 3 | | j | 1 | Owner |

Mac Jaggar Malcolm No 2 lot 10 3rd lot Owner

PART 2.
Polling Sub-Division No. 4.

List of Persons entitled to vote at Municipal Elections only.

| No. | No. on Roll. | NAME. | Lot. | Con. or Street. | Jurors. | No. of P.O. | |
|-----|--------------------|--------------------|-----------|-----------------------|---------|-------------------|-------|
| 116 | 512 | McTaggart, Malcolm | N hf 10 | 3 | j | 1 | Owner |
| 117 | 64 | Carmichael John | pt N hf 2 | 3 | | 1 | Owner |
| 118 | 510 | McInnis, Angus | pt N hf 8 | 4 | | 1 | Owner |

PART 3.
Polling Sub-Division No. 4.

List of Persons entitled to vote at Elections for the Legislative Assembly only.

None.

I hereby certify that the aggregate number of persons in the annexed Voter's List who appear to be qualified to serve as jurors is two hundred and seventy (270).

GEORGE SMITH,
Township Clerk.

