

**CIHM  
Microfiche  
Series  
(Monographs)**

**ICMH  
Collection de  
microfiches  
(monographies)**



**Canadian Institute for Historical Microreproductions / Institut canadien de microreproductions historiques**

**© 1995**



The copy filmed here has been reproduced thanks to the generosity of:

D. B. Weldon Library  
University of Western Ontario

The images appearing here are the best quality possible considering the condition and legibility of the original copy and in keeping with the filming contract specifications.

Original copies in printed paper covers are filmed beginning with the front cover and ending on the last page with a printed or illustrated impression, or the back cover when appropriate. All other original copies are filmed beginning on the first page with a printed or illustrated impression, and ending on the last page with a printed or illustrated impression.

The last recorded frame on each microfiche sheet contains the symbol  $\rightarrow$  (meaning "CONTINUED"), or the symbol  $\nabla$  (meaning "END"), whichever applies.

Maps, plates, charts, etc., may be filmed at different reduction ratios. Those too large to be entirely included in one exposure are filmed beginning in the upper left hand corner, left to right and top to bottom, as many frames as required. The following diagrams illustrate the method:

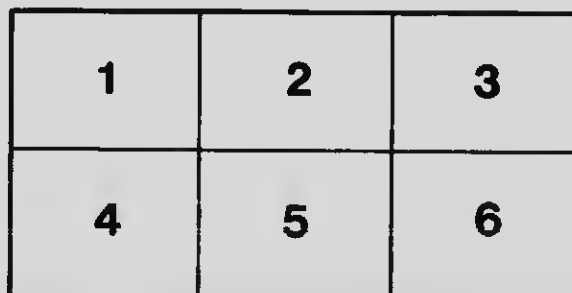
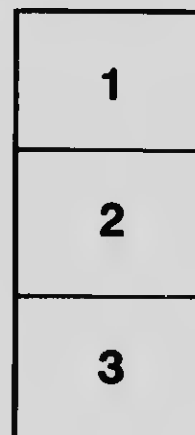
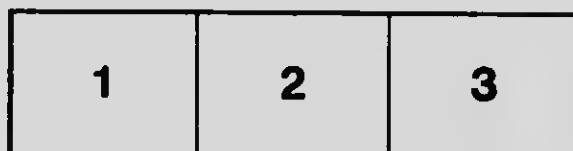

L'exemplaire filmé fut reproduit grâce à la générosité de:

D. B. Weldon Library  
University of Western Ontario

Les images suivantes ont été reproduites avec le plus grand soin, compte tenu de la condition et de la netteté de l'exemplaire filmé, et en conformité avec les conditions du contrat de filmage.

Les exemplaires originaux dont la couverture en papier est imprimée sont filmés en commençant par le premier feuillet et en terminant soit par la dernière page qui comporte une empreinte d'impression ou d'illustration, soit par le second feuillet, selon le cas. Tous les autres exemplaires originaux sont filmés en commençant par la première page qui comporte une empreinte d'impression ou d'illustration et en terminant par la dernière page qui comporte une telle empreinte.

Un des symboles suivants apparaîtra sur la dernière image de chaque microfiche, selon le cas: le symbole  $\rightarrow$  signifie "A SUIVRE", le symbole  $\nabla$  signifie "FIN".

Les cartes, planches, tableaux, etc., peuvent être filmés à des taux de réduction différents. Lorsque le document est trop grand pour être reproduit en un seul cliché, il est filmé à partir de l'angle supérieur gauche, de gauche à droite, et de haut en bas, en prenant le nombre d'images nécessaire. Les diagrammes suivants illustrent la méthode.

# MICROCOPY RESOLUTION TEST CHART

(ANSI and ISO TEST CHART No. 2)

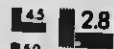
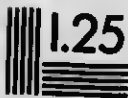

1.50

1.56

1.63

1.71

1.80

1.88

1.96

2.00

2.05

2.10

2.15

2.20

2.25

2.30

2.35

2.40

2.45

2.50

2.55

2.60

2.65

2.70

2.75

2.80

2.85

2.90

2.95

3.00

3.05

3.10



APPLIED IM, Inc

1653 East Main Street  
Rochester, New York 14  
(716) 482 - 0300 - Phone  
(716) 288 - 5989 - Fax

USA

100

THE  
ENGLISH DIALECT  
GRAMMAR

COMPRISING

THE DIALECTS OF ENGLAND, OF THE SHETLAND  
AND ORKNEY ISLANDS, AND OF THOSE PARTS OF  
SCOTLAND, IRELAND & WALES WHERE ENGLISH  
IS HABITUALLY SPOKEN

BY

JOSEPH WRIGHT, PH.D., D.C.L., LL.D., LITT.D.

FELLOW OF THE BRITISH ACADEMY  
PROFESSOR OF COMPARATIVE PHILOLOGY IN THE UNIVERSITY OF OXFORD  
EDITOR OF THE ENGLISH DIALECT DICTIONARY

'Nur das Beispiel führt zum Licht;  
Vieles Reden thut es nicht'

OXFORD, LONDON, EDINBURGH, GLASGOW  
NEW YORK AND TORONTO

HENRY FROWDE

1905

[*All rights reserved*]

Oxford

PRINTED BY HORACE HART  
AT THE UNIVERSITY PRESS

## PREFACE

---

**T**HE scope of this grammar is briefly indicated on the title-page, but those who consult it must not expect to find each and every dialect treated with that minuteness which ought to be given in a grammar dealing with one single dialect. My endeavour has been to bring out as far as possible the main characteristic features of all the dialects.

At one time I intended to base my material for the Phonology of the grammar chiefly upon non-literary words, as there can be no doubt that such words are far less likely to have been influenced by the literary language than ordinary words which are in use both in the literary language and in the dialects. But on further consideration it became clear that such a plan would not prove satisfactory, because very few genuine dialect words extend over a large area, and also because such words would not throw much light upon the phonology of the literary words: and it is in the elucidation of the literary language that the chief value of a dialect grammar lies. I therefore decided to base my material for the most part upon words which occur both in the literary language and in the dialects. This plan has at least the great merit of helping to clear up many obscure points connected with the phonology of literary English, but its great drawback is the difficulty of distinguishing in each case between the genuine dialect development and the cases where the dialect pronunciation has been influenced by the literary language. How



strong this influence has often been may be seen, for example, in the great number of abnormal forms in the Scotch dialects in regard to words which contained *æ* in Old English (see § 122). Here too there is the difficulty of finding words which extend throughout all or most of the dialects. This applies especially to the preterite and past participle of strong verbs, e. g. in the majority of the dialects for *blew* we find *blowed*; for *brook* sb. we find in different localities totally different words, as *beck*, *burn*, &c. ; or again, the word *girl* is not often used : it is replaced by *wench*, *lass*, &c. ; for *son* the words *boy*, *lad* are mostly used ; and similarly for many other words.

Some philologists and others interested in the subject would doubtless have liked to find in the Introduction to the grammar a classification of the words of which our 'folk speech' is composed. It was part of my initial scheme to collect the words under the headings: English, French, Scandinavian, and so on with all the foreign elements, but I found after making considerable lists that this would have occupied more space than I could afford to devote to the subject.

In the treatment of the native element contained in the grammar, I have generally started out from Old English, which in the present state of Middle English scholarship is the only satisfactory plan. The dialects prove conclusively that many vowel-sounds, which are generally supposed to have fallen together in Middle English, were in reality kept apart, and have remained so in some dialects to the present day. In the treatment of the French element I have in most cases started out from the present pronunciation of literary English, because the French words have come into the dialects at various periods

and through various channels. When the vowels in the French words have had the same development in the dialects as those in the native words, a cross-reference is given to the paragraph where the corresponding development is treated in detail.

I have not here attempted to trace the various stages of development of the consonant- and vowel-sounds in passing from Old English to the modern dialects, as it is my intention to treat the subject fully in an entirely different book bearing upon the philology of the English tongue, in which I shall also endeavour to show the light thrown by the dialects on the historical development of literary English.

In writing a grammar it is usual to compile the index last of all; but the material for this grammar was so great that it was found expedient to compile and print the index first, and then to write the grammar chiefly from the material contained in the index. When only a few dialect forms of a word occur in the index it generally means, either that the word is not used in other districts or that it has no other by-forms. The preterite and past participle of strong verbs have not as a rule been included in the index and phonology, because in many cases these forms are not normal developments from Old English but are new formations due to levelling, &c. Some idea of the great labour involved in the compilation of the index can be formed when it is stated that it contains 2,431 words, 15,924 dialect forms, and over 90,000 references to counties or parts of counties. I have spared neither time nor trouble in trying to make the index as accurate as possible, but in dealing with such a vast amount of material it cannot be expected that it is free from inaccuracies.

The difficulties involved in collecting and sifting

the material for a grammar of this kind can only be appreciated to their full extent by people who have attempted a similar piece of work. Some years ago I wrote a pamphlet containing instructions how to write down accurately the dialect pronunciation of words through the medium of a phonetic alphabet specially devised for the purpose. At the end of the pamphlet I gave two lists of words of which the exact dialect pronunciation was required. The first list contained 2,080 native words, and the second list contained 315 French loan-words. Copies of the pamphlet were sent to over 1,200 people in the various parts of the United Kingdom, but, as was to be expected, only a comparatively small number of these persons were able to furnish me with the required information, chiefly owing to their never having had any previous experience in dealing with a phonetic alphabet. For some reason, whether political or racial I cannot say, I found it extremely difficult to obtain helpers in Ireland and Wales. Another point of difficulty is that the people who supplied the material were not always natives of the locality from whence they collected it. And even the pronunciation of natives differs considerably in the same district according to their social rank, for the working classes have their social scales, just as the upper classes. Great divergences can arise, too, according to the age of the dialect speaker—the age of my helpers varied from twenty-five to eighty. This accounts for some of the differences in the pronunciation of the same words in the same district; see for example § 43.

As I did not learn to read until I was practically grown up, the knowledge of my own dialect—uninfluenced by the literary language—has been of considerable use in the writing of this grammar, and

has enabled me to avoid mistakes which would certainly have been made by any one who had not spoken a dialect pure and simple in his youth. The working classes speak quite differently among themselves, than when speaking to strangers or educated people, and it is no easy matter for an outsider to induce them to speak pure dialect, unless the outsider happens to be a dialect speaker himself. An excellent example of this came before me the other day in a Westmoreland village. A man said to me: *ðə rōðs ə dāti*, and I said to him: *duənt jə sē up iər ət t'riadz əs muki?* With a bright smile on his face he replied: *wi diu*, and forthwith he began to speak the dialect in its pure form. Again, it is certain that dialect speakers in extreme old age revert to the dialect as it existed in their youth. Two years ago I visited an old woman in a Yorkshire village, whom I had known intimately for forty-eight years, and for at least half of that time had been in daily intercourse with her. I found that whereas she formerly said *dəə*, *uəm* for *day*, *home*, she now said *dē*, *ōm*, and some of her other vowel-sounds had been changed in a similar manner.

There can be no doubt that pure dialect speech is rapidly disappearing even in country districts, owing to the spread of education, and to modern facilities for intercommunication. The writing of this grammar was begun none too soon, for had it been delayed another twenty years I believe it would by then be quite impossible to get together sufficient pure dialect material to enable any one to give even a mere outline of the phonology of our dialects as they existed at the close of the nineteenth century.

Over 500,000 slips were got together from various sources, each slip containing a literary English word with its dialect pronunciation and district. But

many of these slips proved to be valueless, especially such as related to dialects spoken within twenty-five miles of London. In these regions the dialects are hopelessly mixed and are now practically worthless for philological purposes. Still, in spite of all these difficulties in collecting, sifting, and assorting, a great mass of really valuable material was collected for me by various helpers. I owe a great debt of gratitude to all the people who have rendered me assistance either in collecting material or in answering queries. A complete list of such persons will be found on pp. 60-62 of the Bibliography to the Dictionary. In this Preface I have not room to repeat all the names, but I must specially mention the following:—H. F. Abell, Esq. (se.Ken.); W. M. Anderson, Esq. (Lth.); J. Avery, Esq. (n.Nhb.); the Rev. A. M. Baylay (Not.); Miss A. Berkley (Dur.); W. H. Bracher, Esq. (e.Som.); S. Bradbury, Esq. (n.Der.); R. Brash, Esq. (n.Lan.); G. Clark, Esq. (Abd., Buchan district); J. Clarke, Esq. (s.Lan.); J. Cocks, Esq. (s.Nhb.); A. J. Coles, Esq. (Dev.); the Rev. J. H. Copleston (Dev.); W. A. Craigie, Esq. (w.Frf. and e.Per.); the Rev. R. D. Ellwood (nw.Lan.); M. J. Finlayson, Esq. (s.Ayr.); J. Foster, Esq. (Ayr.); Dr. H. E. Fraser (Frf.); the Rev. J. S. Goldie (Peb.); E. Goodwin, Esq. (I.Ma.); R. O. Heslop, Esq. (se.Nhb.); T. H. Hodgson, Esq. (n.Cum.); W. L. Huskinson, Esq. (m.Not.); B. Kirkby, Esq. (w.Wm.); W. J. Knowles, Esq. (Ant.); Miss A. E. Law (Lan.); G. F. Lawley, Esq. (s.Stf.); F. Lees, Esq. (s.Lan.); D. MacRitchie, Esq. (Edb. and m.Lth.); the Rev. J. C. M. Mansel-Pleydell (Dor.); Dr. J. Mason (Wm.); J. Matthewson, Esq. (Gall.); J. Nixon, Esq. (m.Cum.); Miss M. E. Noble (n.Wm., Haweswater district); J. R. Pairman, Esq. (Edb.); Miss M. Peacock (nw.Lin.); J. U.

Powell, Esq. (Wil.); W. B. Ridley, Esq. (sw.Nhb., Hexham district); the Rev. J. Sephton (sw.Lan.); Miss E. J. Sloane (Lei.); E. E. Street, Esq. (w.Sus.); G. Sweetman, Esq. (e.Som.); J. S. O. Tombs, Esq. (s.Pem.); E. Walton, Esq. (n.Stf.); S. Warburton, Esq. (Lan.); Miss M. Watson (sw.Oxf.); the Rev. G. Williams (Slg.); the Rev. W. B. R. Wilson (Ayr. and Clc.); W. B. Wilson, Esq. (Edb.)

A complete list of the books consulted in writing the grammar will be found in the Bibliography to the Dictionary. Those books which have been especially helpful are mentioned again on pages xvii-xviii below. But a mere place in a list would not adequately express my great indebtedness to the monumental work of the late Dr. A. J. Ellis, *On Early English Pronunciation*, which I have found invaluable for checking and supplementing my own material.

My sincere thanks are due to Mr. G. Ostler, the press-reader, for the most excellent manner in which he has read the press-proofs of all the Dictionary, Supplement, Bibliography, and Grammar; to Miss E. Miller, who with such skill and scholarship helped to systematize and tabulate the masses of material for the grammar, as a worthy finish to six years of able and devoted work as my assistant; and in conclusion to my wife, the value of whose practical help and sympathy no words of mine can fitly express.

JOSEPH WRIGHT.

OXFORD,

September 1905.

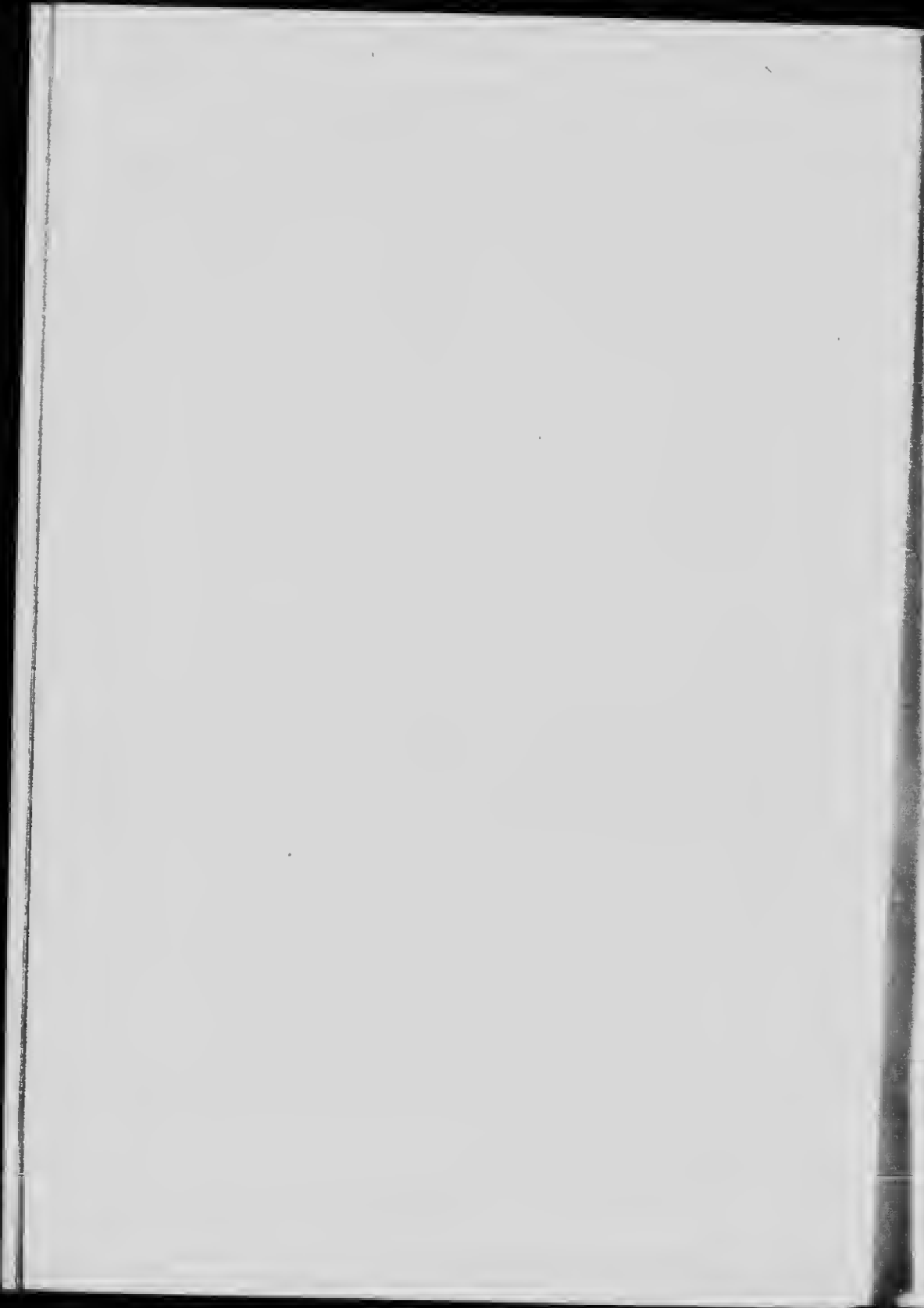

# CONTENTS

## INTRODUCTION

	PAGES
CLASSIFICATION AND CHARACTERISTICS OF THE DIALECTS (§§ 1, 2) . . . . .	1-10

## CHAPTER I

PHONETIC ALPHABET AND THE PRONUNCIATION OF THE SIMPLE VOWELS, DIPHTHONGS, TRIPHTHONGS, AND CONSONANTS (§§ 3-20) . . . . .	11-20
---	-------

## CHAPTER II

THE VOWELS OF ACCENTED SYLLABLES (§§ 21-196)	21-173
--	--------

The normal development of OE. *æ* (*a*) in originally closed syllables (§ 23); *a* in the combination *ak* (§ 24); *a* in the combination *aks* (§ 25); *a* in the combination *a + sp, ss, st* (§ 26); *a* followed by *sc* = Mod. Eng. *sh* (§ 27); *a* preceded by *w* and not followed by a consonant which has influenced the vowel (§ 28); when the *g* in the combination *a + g* has remained in the dialects (§ 29); OE. *a* and *o* before a single *m* or *n* (§ 30); OE. *a* and *o* followed by *nd* (§ 31); OE. *a* and *o* followed by *ŋ* (§ 32); OE. *a* and *o* followed by *ŋk* (§ 33); OE. *a* followed by *mb* (§ 34); the development of the *a* in words like *fallow, gallows, tallow* (§ 35); the development of *a* (*ea*) before *ht* (§ 36); the combination *ar* (= OE. *ear*) + cons. (§ 37); the combination *al* (*eal*) + cons. other than *l, d, t* (§ 38); the combination *al* (*eal*) + *t* (§ 39); the development of OE. *eall, eal* (§ 40); the development of OE. *eal + d* (§ 41); the normal development of OE. *æ, a* (*ea*) in originally open syllables (§ 43); the change from a falling to a rising diphthong (§ 44); words which have undergone shortening at different periods (§ 45); the development of OE. *ær, ar* (§ 46); *æ* (*a*) followed by a single consonant + a suffix containing an *l, m, n, or r* (§ 47); the development of ME. *ai* from OE. *æg* (§ 48); the development of ME. *au* from OE. *ag, aw* (§ 49).



PAGES 21-173 (cont'd.)

The normal development of OE. *e* in originally closed syllables (§ 51); *e* in the combination *el* + cons. other than *d* (§ 52); *e* in the combination *el* + *d* (§ 52); *e* followed by *sc* = Mod. Eng. *sh* (§ 53); the OE. combination *we* (§ 54); OE. *e* followed by *n*, *n* + cons., or *ŋ* (§ 55); OE. *eor* + cons. (§ 56); the OE. combination *eht*, *eoht* (§ 57); the normal development of OE. *e* in originally open syllables (§ 59); words which have undergone shortening at different periods (§ 60); the dialect forms of *breach* and *break* (§ 61); words which have gen. had the same development as short *e* in closed syllables (§ 62); the dialect forms of *aneath* and *beneath* (§ 63); the development of ME. *ei* from OE. *eg* (§ 64); OE. *er* not followed by another consonant (§ 65); OE. *eow* (§ 66).

The normal development of OE. *i* (§ 68); the development of the combination *wi* (§ 69); *i* followed by *lk* (§ 70); *i* followed by *ŋ* or *ŋk* (§ 71); *i* followed by *f* (§ 72); *i* followed by *ld* (§ 73); *i* followed by *mb* (§ 74); *i* followed by *nd* (§ 75); the combination *ir* + cons. (§ 76); the ME. combination *iht* (§ 77); medial OE. *ig* (§ 78); the dialect forms of *live* and *sieve* (§ 79); the dialect forms of *beetle* (insect) and *week* (§ 80).

The normal development of OE. *o* in originally closed syllables (§ 82); the change of *o* to *a* or *ā* (§ 83); *o* followed by *ft* (§ 84); *o* followed by *st* (§ 85); the development of *ol* in the combination *ol* + cons. (§ 86); the development of *or* in the combination *or* + cons. (§ 87); words which have undergone shortening (§ 88); the development of *o* in the combination *o* + *ht* (§ 90); the normal development of OE. *o* in originally open syllables (§ 93); the dialect forms of *body* and *holly* (§ 94); words containing the suffix *-en* (§ 95); ME. *ou* from OE. *o* (§ 96).

The normal development of OE. *u* (§ 93); the change of *u* to *iore* before a following nasal (§ 100); the change of *u* to *o* before a following nasal (§ 101); the dialect forms of *borough*, *furrow*, and *through* (§ 102); the lengthening of *u* in *come* and *crumb* (§ 103); the development of *u* before a following *nd*, *ld*, or *g* (§§ 104-6); the development of *ur* + cons. (§ 107).

The normal development of OE. *y* (§ 109); *y* before *ll* (§ 110); *y* + single nasal (§ 111); *y* + *ld* (§ 113); *y* + *nd* (§ 114); *yr* + cons. (§ 115); the combination *yht* (§ 116); the dialect forms of *buy* (§ 117); the dialect forms of *blush*, *bundle*, *crutch*, *dull*, *much*, *muck*, *shut*, *stubble* (§ 118).

PAGES 21-173 (*contd.*)

The normal development of OE. *ā* (§ 121); words which have undergone shortening (§ 122); the development of initial *ā* or *hā* (§ 123); the development of final *ā* (§ 124); the development of final *wā* preceded by a consonant (§ 125); the development of OE. *ār* (§ 126); OE. *āw* (§ 127); OE. *āg* (§ 128); words which have undergone shortening at various periods in the dialects (§ 129).

The normal development of Germanic *æ* (§ 131); words which have undergone early or late shortening in the dialects (§ 132); the development of OE. *æg*, Anglian *æg* (§ 133); the development of OE. *ær* (§ 134); the dialect development of words which underwent early shortening in the lit. language (§ 135).

The normal development of OE. *ē*=*i*-umlaut of *ā* (§ 137); words which have undergone early or late shortening in the dialects (§ 138); the development of OE. *æg* (§ 139); the dialect development of words which underwent early shortening in the lit. language (§ 140).

The normal development of OE. *ē*=*i*-umlaut of *ō* (§ 142); the dialect development of words which underwent early shortening in the lit. language (§ 143).

The normal development of OE. *ē*=older *īe*, partly arising from the *i*-umlaut of *ēa*, *ēo*, and partly arising from *ecthipsis* (§ 145); words which have undergone late shortening in the dialects (§ 146); the development of old *ē* in *die*, *hay*, *height*, *tie* (§ 147); the dialect development of words which underwent early shortening in the lit. language (§ 149).

The normal development of OE. *ē* which arose from lengthening in monosyllables (§ 151).

The normal development of OE. *ī* (§ 154); words which have undergone shortening in the dialects (§ 155); the development of *ī* in the combination *il* (§ 156); the development of final *ī* (§ 157); the development of OE. *īr* (§ 158); the development of OE. *īw* (§ 159); the dialect development of words which underwent early shortening in the lit. language (§ 160).

The normal development of OE. *ō* (§ 162); words which have undergone shortening in the dialects (§ 163); the development of final *ō*, or when *ō* became final through the loss of *n* (§ 164); the development of *ōr* (§ 165); the development of *ō* in the combination *ōht* (§ 166); the development of OE. *ōh*, *ōz* (§ 167); the development of OE. *ōw* (§ 168); the

PAGES 21-173 (*contd.*)

dialect development of words which have undergone shortening in the lit. language (§ 169).

The normal development of OE. *ū* (§ 171); words which have undergone shortening in the dialects (§ 172); the dialect development of words which underwent early shortening in the lit. language (§ 173); the development of OE. *ūr* (§ 174); the development of OE. *ūg* and *ūh* (§ 175).

The normal development of OE. *ȳ* (§ 177); the dialect forms of *dry*, *sky*, and *why* (§ 178); the development of OE. *ȳr* (§ 179); the dialect development of words which underwent early shortening in the lit. language (§ 180).

The normal development of OE. *ēa* (§ 182); words which have undergone shortening in the dialects (§ 183); the OE. combination *ēah* (§ 184); the OE. combination *ēag* (§ 185); the OE. combination *ēaw* (§ 186); the OE. combination *ēar* (§ 187); the dialect development of words which underwent early shortening in the lit. language (§ 188).

The normal development of OE. *ēo* (§ 190); words which have undergone shortening in the dialects (§ 191); when the *ēo* was final in OE. or its equivalent became final in ME. through loss of a consonant (§ 192); the development of OE. *ēow* (§ 193); the development of OE. *ēog*, *ēoh* (§ 194); the OE. combination *ēor* (§ 195); the dialect development of words which underwent early shortening in the lit. language (§ 196).

## CHAPTER III

## THE FRENCH ELEMENT (§§ 197-226) . . . 174-200

Words which in the lit. language have *æ* written *a* (§ 198); the combination *af* (§ 199); the combination *al* (§ 200); the combination *ar* + cons. (§ 201); words which in the lit. language have *ān* (written *an*, *aun*) + cons. (§ 202); the development in words like *ball*, *balm*, &c. (§ 203); words which in the lit. language have *ei* written *a* (§ 204); words which in the lit. language have *ei* written *ai*, *ay*, *ei* (§ 205); words which in the lit. language have *ei* (written *a*) + nasal + cons. (§ 206); words which in the lit. language have *eə* written *air*, *eir* (§ 207).

Words which in the lit. language have *e* written *e*, *ea* (§ 209); words which in the lit. language have *ē* + cons. written *ear*, *er*, *ur* + cons. (§ 210).

PAGES 174-200 (*contd.*)

- Words which in the lit. language have *i* (§ 211).  
 Words which in the lit. language have *o* (§ 212);  
 words which in the lit. language have *oi* written *oi, oy*  
 (§ 213); words which in the lit. language have *ou*  
 written *o, oa, oo, ou* (§ 214); words which in the lit.  
 language have *ū* written *o, oo* (§ 215); words which in  
 the lit. language have *ō* written *a, au, aw, or, oar,*  
*our* (§ 217).  
 Words which in the lit. language have *u* (§ 218);  
 words which in the lit. language have *u* written *o,*  
*ou, u* (§ 219).  
 Words which in the lit. language have *ī* written  
*ay, e, ea, ee, ei, eo, ie* (§ 220).  
 Words which in the lit. language have *ū* (occurring  
 chiefly after *l, r*) or *ūi* written *u, ue, ui* (§ 221).  
 Words which in the lit. language have *ai* written  
*i, ui, y* (§ 223); words which in the lit. language have  
*aiə* written *ia, ie, io* (§ 224).  
 Words which in the lit. language have *au* written  
*ou, ow* (§ 225).  
 Words which in the lit. language have *jā* written  
*eau, ew, iew, u, ui, ue* (§ 226).

CHAPTER IV

VOWELS OF UNACCENTED SYLLABLES (§§ 227-235) 201-206

- ə* in initial syllables followed by the principal accent  
 (§ 228); *ə* in syllables preceded by the principal  
 accent (§ 229).  
*i* in initial syllables followed by the principal accent  
 (§ 230); *i* in syllables preceded by the principal  
 accent (§ 231).  
 Loss of vowel or syllable in initial syllables followed  
 by the principal accent (§ 232); loss of vowel or  
 syllable in syllables preceded by the principal accent  
 (§ 233).  
 Svarabhakti vowels (§ 234).  
 Weak forms and particles (§ 235).

CHAPTER V

THE CONSONANTS (§§ 236-367) . . . . . 207-257

- The semi-vowels:  
 Initial *w* + vowel (§ 236); initial *wr* (§ 237); initial  
*sw* (§ 238); initial *aw* (§ 239); initial *hw* (§ 240);  
 initial *kw* (§ 241); initial *tw* (§ 242); initial *pw*  
 (§ 243); the development of a *w* before a back

	PAGES 207-257 ( <i>contd.</i> )
vowel preceded by a cons. (§ 244); medial <i>w</i> + final vowel (§ 245); medial <i>w</i> preceded by a vowel or diphthong (§ 246); loss of medial <i>w</i> (§ 247).	
OE. initial <i>j</i> (§ 248); the development of a medial <i>j</i> after a consonant (§ 249); the retention of medial <i>j</i> (§ 250).	
The liquids: <i>l</i> (§§ 251-258); <i>r</i> (§§ 259-264).	
The nasals: <i>m</i> (§ 265); <i>n</i> (§§ 266-271); <i>ŋ</i> (§§ 272-274).	
The labials: <i>p</i> (§ 275); <i>b</i> (§ 276); <i>f</i> (§§ 277-280); <i>v</i> (§ 281).	
The dentals: <i>t</i> (§§ 282-295); <i>d</i> (§ 296-308); <i>þ</i> , <i>ð</i> (§§ 309-318).	
The sibilants: <i>s</i> , <i>z</i> (§§ 319-333); <i>ʃ</i> , <i>ʒ</i> (§§ 337-338, 343).	
The gutturals: <i>g</i> (§§ 334-343); <i>ŋ</i> (§§ 344-354); <i>h</i> (§§ 355-361).	
The French element: <i>k</i> (§ 363); <i>g</i> (§ 364); <i>ʃ</i> (§ 365); <i>dg</i> (§ 366); <i>tʃ</i> (§ 367).	

#### CHAPTER VI . . . 258-299

The Articles: The indef. article (§§ 368-370); the def. article (§§ 371-375).	
Nouns: Formation of the plural (§§ 376-386); formation of the genitive case (§§ 387-392); gender (§ 393).	
Adjectives: General remarks (§§ 394-397); comparison of adjectives (§ 398); cardinal numerals (§ 399); ordinal numerals (§ 400); fractional and other numerals (§ 401).	
Pronouns: Personal (§§ 402-410); possessive (§§ 411-414); reflexive (§ 415); demonstrative (§§ 416-421); interrogative (§ 422); relative (§ 423).	
Verbs: The classification of verbs (§§ 424-434); verbal endings, &c. (§§ 435-443).	
Adverbs: (§§ 444-445).	

INDEX . . . . .	301-696
-----------------	---------

td.)

## SELECT LIST OF BOOKS USED

---

- Burnes, William.* A Grammar and Glossary of the Dorset Dialect, with the history, outspreading, and bearings of South-western English. Trans. Phil. Soc. London, 1863.
- Darlington, Thomas.* The Folk-Speech of South Cheshire. E. D. S., 1887.
- Ellis, Alexander J.* On Early English Pronunciation. Part V. Existing dialectal as compared with West Saxon pronunciation. Trans. Phil. Soc. London, E. E. T. S., and Chaucer Soc., 1889.
- Elworthy, Frederic Thomas.* The Dialect of West Somerset. E. D. S., 1875. An Outline of the Grammar of the Dialect of West Somerset. E. D. S., 1877.
- The West Somerset Word-Book. A Glossary of Dialectal and Archaic Words and Phrases used in the West of Somerset and East Devon. E. D. S., 1888.
- English Dialect Dictionary.* Ed. by Joseph Wright, 1896-1905.
- Hargreaves, Alex.* A Grammar of the Dialect of Adlington (Lancashire). Heidelberg, 1904.
- Horn, Wilhelm.* Beiträge zur Geschichte der englischen Guttural-laute. Berlin, 1901.
- Jackson, Georgina F.* Shropshire Word-Book, a Glossary of Archaic and Provincial Words, &c., used in the County. London, 1879.
- Kjederqvist, John.* The Dialect of Pewsey. Trans. Phil. Soc. London, 1902-4.
- Kruisinga, E.* A Grammar of the Dialect of West Somerset. descriptive and historical. Bonn, 1905.
- Luick, K.* Untersuchungen zur englischen Lautgeschichte. Strassburg, 1896.
- Murray, James A. H.* The Dialect of the Southern Counties of Scotland: its pronunciation, grammar, and historical relations. Trans. Phil. Soc. London, 1873.

xviii *Select List of Books used*

- Pegge, Samuel.* Two Collections of Derbicisms, containing words and phrases in a great measure peculiar to the natives and inhabitants of the County of Derby. Ed., with two introductions, by W. W. Skeat and Thomas Hallam. E.D.S., 1896.
- Robinson, C. Clough.* A Glossary of Words pertaining to the Dialect of Mid-Yorkshire; with others peculiar to Lower Nidderdale. To which is prefixed an outline grammar of the Mid-Yorkshire Dialect. E.D.S., 1876.
- Ross, Frederick; Stead, Richard, and Holderness, Thomas.* A Glossary of Words used in Holderness in the East Riding of Yorkshire. E.D.S., 1877.
- Staples, J. H.* Notes on Uister English Dialect. Trans. Phil. Soc. London, 1895-98.
- Sweet, Henry.* A Primer of Phonetics. 2nd ed., 1902.
- Wright, Joseph.* A Grammar of the Dialect of Windhill, in the West Riding of Yorkshire. E.D.S., 1892.
- Wyld, Henry Cecil.* Contributions to the History of the English Gutturals. Trans. Phil. Soc. London, 1899.

## ABBREVIATIONS, ETC.

---

adj.	= adjective.	naw.	= north-north-west.
adv.	= adverb.	nom.	= nominative.
aux.	= auxiliary.	nw.	= north-west.
cj.	= conjunction.	ohj.	= objective.
Cy.	= country.	obs.	= obsolete.
cons.	= consonant.	obsol.	= obsolescent.
cp.	= compare.	OE.	= Old English.
e.	= east.	O.Icel.	= Old Icelandic.
e.Cy.	= east country.	O.Ital.	= Old Italian.
E.D.D.	= English Dialect Dic- [tionary.	pers.	= person, personal.
em.	= east-mid.	pl.	= plural.
en.	= east-north.	pp.	= past participle.
Eng.	= England.	poss.	= possessive.
es.	= east-south.	pres.	= present.
esp.	= especially.	pret.	= pret-rite.
fem.	= feminine.	pron.	= pronoun.
Fr.	= French.	rel.	= relative.
gen.	= generally.	s.	= south.
indic.	= indicative.	sb.	= substantive.
inf.	= infinitive.	Sc.	= Scotland.
Ir.	= Irish.	s.Cy.	= south country.
Irel.	= Ireland.	se.	= south-east.
lit.	= literary.	sing.	= singular.
m.	= mid.	sm.	= south-mid.
masc.	= masculine.	sn.	= south-north.
ME.	= Middle English.	snw.	= south-north-west.
me.	= mid-east.	sw.	= south-west.
Midl.	= Midland(s).	sw.Cy.	= south-west country.
Mod.	= Modern.	v.	= verb.
ms.	= mid-south.	w.	= west.
n.	= north.	Wal.	= Wales.
n.Cy.	= north country.	w.Cy.	= west country.
ne.	= north-east.	wm.	= west-mid.
nm.	= north-mid.	wn.	= west-north.
nne.	= north-north-east.	ws.	= west-south.
nn.	= north-north.	ww.	= west-west.



# LIST OF COUNTIES, ETC.

IN ALPHABETICAL ORDER

Abd.	= Aberdeen.	e.An.	= East Anglia.
Agl.	= Anglesea.	Edb.	= Edinburgh.
Ags.	= Angus.	Elg.	= Elgin.
Ant.	= Antrim.	Eng.	= England.
Arg.	= Argyll.	Ess.	= Essex. [shire.
Bch.	= Buchan.	e.Yks.	= East Riding of York-
Bcl.	= Bucks.	Fif.	= Fife.
Bdf.	= Bedford.	Flt.	= Flint.
Bnff.	= Banff.	Frk.	= Forfar.
Brk.	= Brecknock.	Gall.	= Galloway.
Brks.	= Berks.	Glo.	= Gloucester.
Bte.	= Bute.	Gmg.	= Glamorgan.
Bwk.	= Berwick.	Hdg.	= Haddington.
Cai.	= Caithness.	Hmp.	= Hampshire.
Cdg.	= Cardigan.	Hnt.	= Huntingdon.
Chs.	= Cheshire.	Hrf.	= Hereford.
Clc.	= Clackmannan.	Hrt.	= Hertford.
Cld.	= Clydesdale.	I.Ma.	= Isle of Man.
Cmb.	= Cambridge.	Inv.	= Inverness.
Cor.	= Cornwall.	Ir., Irel.	= Ireland.
Crm.	= Cromarty.	I.W.	= Isle of Wight.
Crn.	= Carnarvon.	Keb.	= Kirkcudbright.
Cth.	= Carmarthen.	Kcd.	= Kincardine.
Cum.	= Cumberland.	Ken.	= Kent.
Der.	= Derby.	Knr.	= Kinross.
Dev.	= Devon.	Lakel.	= Lakeland.
Dmb.	= Dumbarton.	Lan.	= Lancashire.
Dmf.	= Dumfries.	Ldd.	= Londonderry.
Dnb.	= Denbig.	Lel.	= Leicester.
Don.	= Donegal.	Lin.	= Lincoln.
Dor.	= Dorset.	Lnk.	= Lanark.
Dub.	= Dublin.	Lnl.	= Linlithgow.
Dur.	= Durham.	Lon.	= London.
Dwn.	= Down.	Lth.	= Lothian.

*List of Counties, etc.*

xxi

Ltr.	= Leitrim.	Rxb.	= Roxburgh.
Mer.	= Merioneth.	Sc.	= Scotland.
Mld.	= Middlesex.	Sc.I.	= Scilly Isles.
Midl.	= Midlanda.	Sh.I.	= Shetland Isles.
Mng.	= Monaghan.	Shr.	= Shropshire.
Mon.	= Monmouth.	s.Ir.	= South Ireland.
Mry.	= Moray.	Slg.	= Stirling.
Mtg.	= Montgomery.	Slk.	= Selkirk.
Myo.	= Mayo.	Som.	= Somerset.
Nal.	= Naírn.	Stf.	= Stafford.
Nhb.	= Northumberland.	Sth.	= Sutherland.
Nhp.	= Northampton.	Suf.	= Suffolk.
n.Ir.	= North Ireland.	Sur.	= Surrey.
Not.	= Nottingham.	Sua.	= Sussex.
Nrf.	= Norfolk.	s.Wal.	= South Wales.
n.Wal.	= North Wales.	Twd.	= Tweeddale.
n.Yks.	= N. Riding of York-	Uls.	= Ulster.
Or.I.	= Orkney Isles. [shire.	Wal.	= Wales.
Oxf.	= Oxford.	War.	= Warwick.
Peb.	= Peebles.	Wgt.	= Wigtown.
Pem.	= Pembroke.	wil.	= Wiltshire.
Per.	= Perth.	Wm.	= Westmoreland.
Rdn.	= Radnor.	Wor.	= Worcester.
Rnf.	= Renfrew.	Wxf.	= Wexford.
Ra.	= Ross.	w.Yks.	= West Riding of
Rut.	= Rutland.	Yka.	= Yorks. [Yorkshire.

# LIST OF COUNTIES, ETC.

IN THE ORDER QUOTED

## SCOTLAND

Shetland Isles	= Sh.I.	Clackmannan	= Clc.
Orkney Isles	= Or.I.	Stirling	= Slg.
Caithness	= Cai.	South Scotland	= s.Sc.
Sutherland	= Sth.	Clydesdale	= Clc.
Cromarty	= Crm.	Dumbarton	= Dmb.
Ross	= Rs.	Renfrew	= Rnf.
Inverness	= Inv.	Ayr	= Ayr.
Moray	= Mry.	Lanark	= Lnk.
Nairn	= Nai.	Linlithgow	= Lnl.
Elgin	= Elg.	Lothian	= Lth.
Banff	= Bnff.	Edinburgh	= Edb.
Buchan	= Bch.	Tweeddale	= Twd.
Aberdeen	= Abd.	Haddington	= Hdg.
Angus	= Ags.	Berwick	= Bwk.
Kincardine	= Kcd.	Peebles	= Peb.
Forfar	= Frf.	Selkirk	= Slk.
Perth	= Per.	Roxburgh	= Rxb.
West Scotland	= w.Sc.	Dumfries	= Dmf.
Argyll	= Arg.	Galloway	= Gall.
Bute	= Bte.	Kirkcudbright	= Kcb.
Fife	= Fif.	Wigtown	= Wgt.
Kinross	= Knr.		

## IRELAND

North Ireland	= n.Ir.	Donegal	= Don.
Ulster	= Uls.	Dublin	= Dub.
Antrim	= Ant.	South Ireland	= s.Ir.
Down	= Dwn.	Wexford	= Wxf.
Londonderry	= Ldd.		

**ENGLAND AND WALES**

Northumberland	= Nhb.	Radnorshire	= Rdn.
Durham	= Dur.	Brecknockshire	= Brk.
Cumberland	= Cum.	Glamorganshire	= Gmg.
Westmoreland	= Wm.	Carmarthenshire	= Cth.
Yorkshire	= Yks.	Pembrokeshire	= Pem.
Lancashire	= Lan.	Gloucestershire	= Glo.
Isle of Man	= I.Ma.	Oxfordshire	= Oxf.
Cheshire	= Chs.	Berkshire	= Brks.
North Wales	= n.Wal.	Buckinghamshire	= Bck.
Flintshire	= Flt.	Bedfordshire	= Bdf.
Denbighshire	= Dnb.	Hertfordshire	= Hrt.
Carnarvonshire	= Crn.	Middlesex	= Mid.
Anglesea	= Agl.	London	= Lon.
Merionethshire	= Mer.	Huntingdonshire	= Hnt.
Staffordshire	= Stf.	East Anglia	= e.An.
Derbyshire	= Der.	Cambridgeshire	= Cmb.
Nottinghamshire	= Not.	Norfolk	= Nrf.
Lincolnshire	= Lin.	Suffolk	= Suf.
Rutlandshire	= Rut.	Essex	= Ess.
Leicestershire	= Lei.	Kent	= Ken.
Northamptonshire	= Nhp.	Surrey	= Sur.
Warwickshire	= War.	Sussex	= Sus.
Worcestershire	= Wor.	Hampshire	= Hmp.
Shropshire	= Shr.	Isle of Wight	= I.W.
Montgomeryshire	= Mtg.	Wiltshire	= Wil.
Herefordshire	= Hrf.	Dorsetshire	= Dor.
Monmouthshire	= Mon.	Somersetshire	= Som.
South Wales	= s.Wal.	Devonshire	= Dev.
Cardiganshire	= Cdg.	Cornwall	= Cor.



## INTRODUCTION

§ 1. This grammar treats of the dialects of England, of the Shetland and Orkney Islands, and of those parts of Scotland, Ireland and Wales where English is habitually spoken.

Any one who has ever attempted to classify the modern dialects of a country, knows but too well how difficult and how unsatisfactory the task is. Although the material got together for this grammar is very considerable, yet it is often insufficient to enable me to give the exact geographical area over which many of the grammatical phenomena extend; hence the boundaries, given in the classification of the dialects, are more or less arbitrary. If we possessed about three hundred detailed grammars of the principal English dialects spoken in the United Kingdom, and could find hundreds of competent people willing to answer queries about difficult or doubtful points, it might be possible to furnish a classification of our dialects, which would be tolerably accurate for all practical purposes. But this ideal state of things is never likely to be realized. On the one hand our dialects are rapidly disappearing even in country districts owing to the spread of education and modern facilities for intercommunication, and on the other hand there is a great dearth of people interested in the serious study of English philology.

In the classification of the dialects given below I have in a great measure followed the one given by Dr. Ellis in his monumental work on *Early English Pronunciation*, vol. V.

I. Sh. & Or.I. and Sc., which are subdivided into nine groups:

- (1) Sh. & Or.I.
- (2) Cai.
- (3) ne.Sc. including e.Crm. Nai. Elg. Bnff. Bch. Abd.
- (4) sn.Sc. including c.Frf. Kcd.
- (5) nm.Sc. including w.Frf. e. & se.Per. nw.Fif. w.Slg.
- (6) sm.Sc. including s.Ayr. w.Dmf. Kcb. Wgt.

(7) wm.Sc. including se.Arg. s.Bte. e. & s.Dmb. Rnf. n.Ayr. Lnk.

(8) em.Sc. including Fif. (except nw.Fif.) Knr. Clc. Lnl. Edb. Hdg. Bwk. Peb.

(9) s.Sc. including in Eng. a strip of n.Cum. and the northern slopes of the Cheviot Hills. In Sc. : F.xb. Slk. e. & m.Dmf.

NOTE.—a has a tendency to become à before a single nasal. OE. æ (a) in originally open syllables and OE. ā have fallen together. OE. æ (a) in originally closed syllables has become à in s.Sc. e has been labialized in the combination we in such words as *dwell, wedge*. i has not been diphthongized in the combination i+nd. i has become ø when preceded by w. OE. i and y when followed by nd are still kept apart. For the peculiar development of OE. i see § 68. OE. o in originally open syllables and OE. ā are still kept apart. o in closed syllables has a tendency to become à in wm.Sc. u has become ø as in the lit. language. OE. u has not been diphthongized before a following nd. In s.Sc. OE. ī has become ài when final and before voiced spirants, in other conditions it has gen. become ei. OE. ū has gen. remained, but in s.Sc. it has become øu when final. In Sc. the vowels are gen. medium long and when lengthened they are much longer than the long vowels in the dialects of Eng., especially when final and before voiced spirants. Long vowels retain their quality when shortened, thus ē becomes é not e, and ī becomes ì not i, as would be the case in the dialects of Eng.

Initial ð, þ, þr have become d, t, tr in Sh.I. The old spirant χ has remained in such words as *high, laugh, dough*. In Sc. (except s.Sc.) medial d has disappeared after n in such words as *cinder, wonder*. Initial ð has disappeared in Cai. in such words as *them, that*. Initial gn has remained in Sh. & Or.I. ne. & sn.Sc. Initial h before vowels is never omitted. Initial hw has become f in ne.Sc. and also occasionally in Cai. sn. & nm.Sc. Initial kn has been preserved in Sh. & Or.I. and ne.Sc. Final l has gen. disappeared after a guttural vowel. r is strongly trilled in all positions of a word. OE. sc has become s in *shall, should*. Intervocalic s has become f in such words as

*gusset, mussel*. **s** has become **f** especially after **l, n, r** in s.Sc. in such words as *grilse, mince, farce*. Intervocalic **t** (**tt**) followed by **l** or **r** in the next syllable has become the glottal catch in such words as *battle* (**bɑ:əl**), *better* (**bɛ:ər**) in wm.Sc. Lth. Edb. Initial **wr** has become **vr** in ne.Sc. & s.Frf., and has remained in Sh. & Or.I. and the other parts of Sc.

Nouns ending in **f** retain **f** in the pl. and take **s** (except *leaf, life, thief, wife* in s.Sc.). The pers. pron. of the second pers. sing. is in gen. use in Sh. & Or.I., but it is almost extinct in Sc. The unemphatic pron. **em** (**əm**) *them* is never used except in Cai. The emphatic form of *us* is **huz**, which is the only word in the Sc. dialects containing an 'inorganic' **h**. **at** is used as the rel. pronoun. **yon** (**jon**), **thon** (**ðon**) are used for *that* and *those*. South of the Grampians **thae** (**ðē**), **thir** (**ðir**) are used for *these* and *those*. In ne.Sc. *this* and *that* are used for the sing. and plural. Most Sc. dialects preserve the old distinction between the pres. participle and the verbal substantive.

II. Ireland.—Consisting chiefly of Uls. Dub. and Wxf.

NOTE.—OE. **i** has not been diphthongized before a following **nd** in Ant. OE. **u** has gen. become **ū**.

The guttural spirant **χ** has remained in such words as *high, laugh, dough*. Initial **h** has remained before vowels. Final **l** has disappeared after a guttural vowel. The **r** is strongly trilled in all positions of a word. Initial **tr, str** have become **tʀ:, stʀ** or **ʀr, sʀr**. Medial **tr** has become **tʀr** or **ʀr**.

**at** is used as a rel. pron. **ðē, ðir** are used for *these* and *those* in Uls. **yon** (**jon**), **thon** are used for *that* and *those*. **ðik** (**thick**) is used for *this* and *that* in Wxf. It will be seen that the diale. of Uls. has much in common with the Sc. dialects, and that the dialect of Wxf. has much in common with the dialects of the sw. of England.

III. England and Wales.—Consisting of the Northern, Midland, Eastern, Western and Southern divisions.

I. The Northern division consists of Nhb. Cum. (except n.Nhb. and n.Cum. which belong to s.Sc.) Dur. Wm. the n. and e. Ridings of Yks. with the hilly district of the w. Riding, n.Lan.

This division is subdivided into three groups:



## Introduction

(1) n.Northern including Nhb. except the northern slopes of the Cheviot Hills, a small portion of n.Cum., n.Dur.

(2) w.Northern including s.Dur. w. & m.Cum. Wm. and the hilly parts of the w.Riding of Yks., n.Lan.

(3) e.Northern including the n. and e. Ridings and a small portion of the w.Riding of Yks.

2. The Midland division consists of sw. & s.Yks. s. & m.Lan. I.Ma. Chs. Stf. Der. Lei. Lin. Not. War. (except s.War. which belongs to the Southern division) n.Wor. ne.Shr. Flt. Dnb.

This division is subdivided into ten groups :

(1) Border Midland including Lin.

(2) sn.Midl. including se.Lan. ne.Chs. and nw.Der.

(3) wn.Midl. including s.Lan. south of the Ribble.

(4) nn.Midl. including m.Lan. I.Ma.

(5) en.Midl. including s.Yks. (comprising the great industrial centres of Huddersfield, Halifax, Keighley, Bradford, Leeds, Dewsbury, Barnsley, Sheffield and Rotherham on the west and south, with the county towns of Wakefield, Pontefract and Doncaster on the east).

(6) wm.Midl. including nearly the whole of Chs., a small portion of nw.Der., nearly all Stf. lying north of a line drawn nearly east and west through Stone.

(7) em.Midl. including Der. south of the line which divides the North from the South Peak, with the exception of the peninsula between Stf. and Lei.

(8) e.Midl. including Not.

(9) ws.Midl. including Flt. Dnb. and a small portion of n.Shr. and of w.Chs.

(10) es.Midl. including Shr. east of Wem and the Severn, Stf. south of Stone, a slip of n.Wor., the greater part of War., the south portion of Der., Lei.

3. The Eastern division consists of Bdf. Bck. Cmb. Ess. Hrt. Hnt. Mid. Nrf. Suf. Rut. Nhp. (except sw.Nhp. which belongs to the Southern division).

This division is subdivided into five groups :

(1) n.Eastern including Cmb. Rut. ne.Nhp.

(2) m.Eastern including most of Ess. and Hrt., Hnt. Bdf. m.Nhp.

(3) e.Eastern including Nrf. and Suf.

(4) w. Eastern including most of Bck. and a small portion of Hrt.

(5) s. Eastern including Mid. se. Bck. s. Hrt. and sw. Ess.

4. The Western division consists of Shr. (except ne. Shr. which belongs to the Midland division), Hrf. (except e. Hrf. which belongs to the Southern division), e. Mon. e. Brk. Rdn. and a small portion of Mtg.

This division is subdivided into two groups :

(1) n. Western including the greater part of Shr., and a small portion of Mtg.

(2) s. Western including e. Mon., nearly all Hrf., the greater portion of Rdn., e. Brk., and a narrow slip of s. Shr.

5. The Southern division consists of sw. & s. Pem., parts of Gmg., s. War. sw. Nhp. e. Hrf. Wor. (except n. Wor. which belongs to the Midland division), Oxf. Glo. Brks. Wil. Sur. Sus. Ken. Hmp. I.W. Dor. Som. Dev. Cor.

This division is subdivided into ten groups :

(1) s. & sw. Pem. and parts of Gmg.

(2) wm. Southern including Wil. Dor. n. & e. Som., most of Glo., sw. Dev., and small portions of w. Brks. and w. Hmp.

(3) em. Southern including most of Hmp., I.W., a large portion of Brks., s. Sur. w. Sus. and a small portion of w. Oxf.

(4) n. border Southern including n. Glo., most of Wor., s. War. n. Oxf. sw. Nhp.

(5) m. border Southern including most of Oxf., and a small portion of Brks.

(6) s. border Southern including extreme se. Brks., ne. Sur. and nw. Ken.

(7) e. Southern including nearly all Ken., and e. Sus.

(8) nw. Southern including w. Som. and a small portion of ne. Dev.

(9) sw. Southern including most of Dev., and e. Cor.

(10) ww. Southern including w. Cor.

§ 2. For practical reasons I have often found it desirable to deviate considerably in the grammar from Dr. Ellis's classification of the dialects of Eng. This is especially the case when a grammatical point extends over a large area. Thus

1. When I use the expressions n. Cy., the northern counties or the northern dialects, I mean thereby Nhb.

Dur. Cum. Wm. Yks. (except sw. & s.Yks.), and the northern portion of Lan.

2. The n.Midland counties or the n.Midland dialects means sw. & s.Yks., the southern portion of Lan., I.Ma. Chs. n.Wal. Stf. Der. Not. Lin. Rut. Lei. Shr.

3. The s.Midland counties or s.Midland dialects means Nhp. War. Wor. Hrf. Mon. s.Wal. Glo. Oxf. Bck. Bdf. Hrt. Mid. Hnt.

When a grammatical point extends over the n. and s.Midland counties, I simply say the Midlands, the Midland counties, or the Midland dialects.

4. e.Cy., the eastern counties, or the eastern dialects means Cmb. Nrf. Suf. Ess.

5. s.Cy., the southern counties, or the southern dialects means Ken. Sur. Sus. Brks.

6. sw.Cy., the sw.counties, or the south-western dialects means I.W. Hmp. Wil. Dor. Som. Dev. Cor.

NOTES:—1. n.Cy. OE. *i* has remained before *nd*. *i* in the combination *wi* has become *u* in parts of Nhb. Cum. Wm. OE. *i* and *y* when followed by *nd* are still kept apart. Old *u* has gen. remained, and also when followed by *nd*. OE. *æ* (*a*) in originally open syllables and ME. *ai*, *ei* have fallen together with OE. *ā*. OE. *o* in originally open syllables and OE. *ō* are still kept apart. OE. *ū* has gen. remained.

*h* has remained before vowels in Nhb. and perhaps in parts of n.Dur. and n.Cum. Initial *hw* does not gen. become *w* in the n.Cy. Final *l* has gen. disappeared after guttural vowels. Final vocalic *n* has become vocalic *ŋ* after gutturals, as *brokŋ* *broken*, *spokŋ* *spoken*.

*r* is uvular in Nhb. and parts of n.Dur. OE. *so* has become *s* in *shall* and *should*. Initial *tr*, *str* have become *tpr*, *stpr*, or *pr*, *spr* in Wm. e. & se.Yks. Medial *tr* has become *tpr* or *pr* in n.Cum. Wm. ne. e. & se.Yks. n.Lan. Initial *pr* has become *tr* in snw. & m.Yks.

Omission of sign of genitive when one noun qualifies another. *it* is used for *its*. *as* is sometimes used as rel. pron. in Dur. Wm. and nw.Yks., but the rel. pron. is generally *at* in the n.Cy. *thae* (*ðæ*), *thir* (*ðir*), without distinction in meaning, are used for *these*, *those*. *yon*, *thon* (*ðon*), without distinction in meaning, are used for *that*,

*those.* *at* used as sign of the infinitive in Cum. Wm. n. Yks. n. & ne.Lan., but it is now obsolescent. *I is* (= *ai is, aiz, as*) is used for *I am*.

2. n.Midlands. OE. *a* has become *e* before *g* in w. & sw.Yks. and parts of em. & sw.Lan., as *deg dag*. OE. *a* has become *ai* before *g* in sm.Lan., as *draig drag*. OE. *a* in the combination *ak* has become *e* in parts of w. & sw.Yks. OE. *a* in the combination *ak* has become *ai* (*āi*) or *ei* in em. sm. & s.Lan. n.Der. Germanic *a* has gen. become *u* (*ū*) or *ʊ* before *ŋ* in such words as *among, long, wrong*. OE. *a* has frequently become *ai* (*æi, ei*) before *f* in Lan. OE. *æ* (*a*) in originally open syllables and ME. *ai, ei* have gen. fallen together. OE. *e* in originally open syllables, Germanic *ē*, and OE. *ē* (= *i*-umlaut of *ā*) are still kept apart in several dialects. OE. *e* has become *ai* (*ei*) before *f* in parts of Lan. ME. *ē* and *ē̄* of whatever origin have often become *ei* in Stf. and Der. Old *i* has remained before *nd* in Yks. Lan. n. & nw.Lin. OE. *o* in originally open syllables and OE. *ō* are still kept apart in w. sw. & s.Yks. m. & s.Lan. OE. *u* has become *ū* over a great part of this area. In the northern portion old *u* has remained before *nd*. OE. *ū* has remained in n. & nw.Lin.

Final *d* has become *t* after *l, n, r* in monosyllables in Lan. Chs. n.Stf. Der., as *tsfält child, bant band*. Final *l* has often disappeared after a guttural vowel. Final *ŋ* has become *ŋg* in m.Lan. Chs. Flt. Dnb. Stf. Der. Lei. Shr. OE. *so* has become *s* in *skall* and *should* in the northern portion. Initial *fr* has gen. become *sr* especially in the southern portion. Final *t* has become *d* in monosyllables with short stem vowel, especially when the next word begins with a vowel in Lan. Chs. Shr., as *ged get, wod what*. Initial *tr, str* have become *tpr, stpr* or *pr, spr*, in e. em. & s.Lan. I.Ma. Medial *tr* has become *tpr* or *pr* in e. em. & s.Lan. I.Ma. s.Chs. Initial *þ* has become *t* in n.I.Ma. The gemination of *p, b, t, d, m, k, g* when preceded by a short vowel in pres. participles and words ending in *ə(r), əl*.

Omission of sign of genitive when one noun qualifies another in the northern portion. *hoo* (*ū*) is used for *she* in parts of sw.Yks. Lan. Chs. Flt. Dnb. Stf. Der. Not. *it*

is used for *its* in Yks. Lan. Der. Not. Lin. Lei. The disjunctive poss. pronouns *hisn* (iɛn), *horn*, *yourn*, &c. are in gen. use. *as* is gen. used as a rel. pron. except in Yks. Lan. Der. and a small part of Lin. where *at* is gen. used. *yon* is used for *that* and *those* in Yks. Lan. Chs. nw. Der. Not. Lin. First pers. sing. pres. Indic. often ends in *en*, *n* in *han have*, *liven live*, *bin be*, *shan shall*. In s. Chs. and gen. in all counties south of It *be* is used for all persons of the pres. indicative. The pres. pl. of verbs ends in *en* (ən) in se. & s. Lan. Chs. Flt. Dnb. Stf., nearly the whole of Der., Shr. The pl. of *have* has *n* in nearly all the Midland counties. The pres. participle has the prefix *ə* (ə) in s. Stf. Lin. m. Rut. Lei. n. Shr. The pret. pl. sometimes ends in *en* (ən) in Lan. Chs. Stf. Der. Shr.

3. s. Midlands. Germanic *a* has become *u* (ʊ) or *o* before *ŋ* in such words as *among*, *long*, *wrong*. OE. *a* has become *ā* before *sp*, *ss*, *st*. OE. *æ* (a) in originally open syllables and ME. *ei*, *ai* are still kept apart. OE. *æ* (a) in originally closed syllables has become *e* in se. Bck. s. Hrt. Mid. OE. *i* has gen. become *e* before *ŋ* or *ŋk* in Glo. OE. *u* has become *ū* in many of the s. Midl. dialects. ME. *ē* and *ē* of whatever origin have become *ei* in parts of Nhp. ME. *ai* (OE. *æg*), ME. *ei* (OE. *eg*), appear as *ai* (ei).

Initial *ð* has become *d* in Pem. Initial *f*, *s* have become *v*, *s* in e. Hrf. Pem. and parts of Glo. Final *ŋ* has become *ŋg* in War. and Wor. Reverted *r* is used in parts of Hrf., s. Pem. Glo. and parts of Oxf. The insertion of 'euphonic' *r* is common in all the s. Midlands, as *idear of it*.

Initial *fr* has become *ar*. Initial *þ* has become *ð* in e. Hrf. s. Pem. Glo. Initial *þr* has become *dr* in e. Hrf. s. Pem. Glo. The gemination of *p*, *b*, *t*, *d*, *m*, *k*, *g* when preceded by a short vowel in pres. participles and words ending in *ə(r)*, *əl*.

*en* (ən) is used for *him* in Hrf. Pem. Glo. Hrt. *her* is often used for *she*. The disjunctive poss. pronouns *hisn* (iɛn), &c. are in gen. use. *as* is gen. used as rel. pronoun. *thaok* (ðak) is used for *that* in Glo. *thick* (ðik) is used for *this*, *that* in Wor. Hrf. s. Pem. Glo. *be* is used for the whole of the pres. indicative. The pl. indic. often ends in *en* (ən, n) in Nhp. War. Wor. Hrf., this is especially the case with *have*. The pres. participle has the prefix *ə* (ə). The

past participle has the prefix *e* (e) in War. Wor. Pem. Glo. Oxf.

4. e.Cy. OE. *a* has become *ā* before *sp, ss, st*. OE. *æ* (a) in originally open syllables and ME. *ei, ai* are still kept apart. OE. *y* has become *e*. OE. *ȳ* has become *i*. ME. *ai* (OE. *æg*) and ME. *ei* (OE. *eg*) appear as *ai* (ei).

The insertion of 'euphonic' *r* is common, as *idear of it*. Initial *þr* has become *tr* in Nrf. and Suf. Initial and medial *v* has become *w* in Nrf. Suf. and Ess.

*as* is used as a rel. pronoun. The disjunctive poss. pronouns *hian* (*ian*), &c. are in gen. use. *be* is used for the whole of the pres. indicative. The pres. participle has the prefix *e* (e).

5. s.Cy. OE. *æ* (a) has become *ā* before *sp, ss, st*. OE. *æ* (a) in originally open syllables and ME. *ai, ei* are kept apart. OE. *æ* (a) in originally closed syllables has become *e* in parts of Ken. OE. *or* in the combination *or* + consonant has become *ā*. OE. *y* has become *e* and OE. *ȳ* has become *i* in Ken. and e.Sus. ME. *ai* (OE. *æg*) and ME. *ei* (OE. *eg*) appear as *ai* (ei).

Initial *ð* has become *d* in Ken. and Sus., as *dem them*. Initial *f* and *s* have become *v* and *z* in w.Brks. The *r* is reverted in this division. The 'euphonic' *r* is common. Initial *þ* has become *ð* in se.Ken. and Sus. Initial *þr* has become *dr* in w.Brks. se.Ken. Sus., as *drī three*. Initial and medial *v* has become *w* in Ken. and e.Sus.

Adjectives, denoting the material of which a thing is made, are freely formed from nouns by adding *en*. *en* (en) is used for *him*. The disjunctive poss. pronouns *hian* (*ian*), &c. are in gen. use. *ðē* is used for *those*. *be* is used for the whole of the pres. indicative.

6. sw.Cy. OE. *æ* (a) has become *ai* (æi, ei) before *f* in Wil. Som. Dev. OE. *æ* (a) has become *æ* before *sp, ss, st*. OE. *æ* (a) in originally open syllables and ME. *ai, ei* are still kept apart. OE. *e* before *f* has become *ai* (ei) in parts of Wil. OE. *i* has gen. become *e* before *ŋ* or *ŋk* especially in Wil. and Dev. OE. *or* in the combination *or* + consonant has become *ā*. OE. *ȳ* has become *i* in Dev. and Cor. ME. *ai* (OE. *æg*) and ME. *ei* (OE. *eg*) appear as *ai* (ei).

A *d* has been developed between *l-r*, *r-l*, *n-r*, as

**pälde(r)** *parlour*, **mäd** *maid*, **tailde(r)** *tailor*, **kände(r)** *corner*. Initial **f** and **n** have become **v** and **z** in native words in Wilt. Dor. Som. Dev. **r** has frequently undergone metathesis. Reverted **r** is in gen. use. This reverted **r** causes a following **t**, **d**, **l**, **n** to become reverted. The 'euphonic' **r** is in common use, as *idear of it*. **sp** has often undergone metathesis. Initial **p** has become **ʃ** in Wilt. Dor. Som. Dev. e. Cor. Initial **pr** has become **dr**. Initial **wr** has often become **vr** in Wilt. Som.

Adjectives, denoting the material of which a thing is made, are freely formed from nouns by adding **en**. **en** (**ən**) is used for *him*. **ə(r)** *her* is often used for *she*. The disjunctive pronouns **hizn** (**izn**), &c. are in gen. use. **as** is gen. used as rel. pronoun. The dem. pronouns **thak** (**ðak**) = *that*, **thiok** (**ðik**) = *this, that*, and **ðe** = *those* are in gen. use. The periphrastic form *I do love*, &c. for *I love*, &c. is in gen. use. The form *be* is gen. used for the whole of the pres. indicative, but *am* in combination with a pers. pronoun is used for *are* in Wilt. Som. Dev. Cor.

Among the older generation of dialect speakers the third pers. sing. and the pl. of the present indic. often end in **ʃ** in Som. and Dev.

In Som. and Dev. the inf. of intransitive verbs gen. ends in **i** (written **y**). The pres. and past participles have the prefix **ə** (**u**).

# PHONOLOGY

## CHAPTER I

### PRONUNCIATION

#### A. THE VOWELS

§ 3. The vowel-system given on p. 13 represents all the vowel-sounds employed in the grammar. From a strictly phonetic point of view, it must not be assumed that the system contains every shade of vowel-sound which occurs in all the dialects. If I had attempted to construct a vowel-system with such minuteness of detail as is given in Dr. Ellis's *Early Eng. Pronunciation*, vol. V, pp. 78\*-87\*, this grammar would have been of little use to students of English philology. In fact my own system would have served its purpose equally well for philologists, had I not attempted to make so many distinctions in the first element of several diphthongs. This applies especially to the diphthongs *ei* and *èi*; *ói* and *ui*; *óə* and *uə*; *ai*, *ɔi*, and *əi*; *au*, *ɔu*, and *əu*. It is not easy for an untrained ear to distinguish these diphthongs with perfect accuracy, and I now feel sure that some of my helpers wrote, for example, *ói*, *ai*, *au* when the sounds were really *ui*, *ɔi*, *ɔu* and vice versa.

In the phonetic alphabet compiled for my helpers, a distinction was made between the mid-front-wide and the low-front-narrow vowel, the former being written *e* and the latter *ɛ*. But when I came to work out my material, I found it would have led to much confusion and inaccuracy had I tried to keep up the distinction, because it would have been impossible to give the exact geographical area over which each of these sounds extends, owing to the mixing up of the sounds on the part of my helpers. It is however certain that most dialects have the low-front-narrow vowel and not the



mid-front-wide vowel which is used in lit. English. In like manner I distinguished between the low-back-wide-round and the mid-back-wide-round vowel, the former as *o* and the latter as *ð*, but here again I found it advisable to give up the distinction and content myself with merely stating that *o* is mid-back-wide-round in many dialects. The giving up of the distinction between *e* and *è*, *o* and *ð* naturally led me not to make a distinction in the first element of diphthongs containing these sounds, such as *ei* and *èi*; *eu* and *èu*; *oi* and *ði*; *ou* and *ðu*; *oə* and *ðə*.

In parts of Nhb. Cum. Wm. and in some Midland dialects what I have given as *i*, *ü* are really *ij*, *uw*, where *ij* is like the *ee* in *feed*, and *uw* like the *oo* in *food*, as pronounced by educated people in the south of England.

In the Sc. dialects the vowels are generally medium long, and when lengthened they are much longer than the long vowels in the dialects of England, especially before voiced spirants and when final. In the Sc. dialects long narrow vowels remain narrow when shortened, thus *ē*, *ī* become *è*, *ì*.

All the diphthongs and triphthongs, given in the table opposite, have the stress on the first element. The first element of diphthongs varies in the different dialects from medium long to long. It is generally medium long and stands in the same relation to the corresponding short vowel as the vowel in *fit* *feet* does to *fit* *fit* or *sik* *seek* to *sik* *sick*.

§ 4. In the following paragraphs will be given a brief description of the vowel-system. And for this purpose I have mostly adopted the notation as given in Dr. Sweet's *Primer of Phonetics*.

§ 5. *a* (mid-back-wide) like the *a* in German *Mann*. Common in Sh. & Or.I. Sc. n.Ir. n.Cy. and the n.Midl. dialects in such words as *cap*, *gabble*, *shadow*, &c. (§ 21). In the s.Midl. e. s. & sw. counties the *a* in these and similar words is more advanced, approaching to *æ*.

*ā* (mid-back-wide) like the *a* in lit. Eng. *father*, *dark*, *alms*.  
*ai* = *a* + *i* like the *ei* in North German *mein*, and the *i* in lit. Eng. *mine*, *fine*.

*au* = *a* + *u*. Common in some dialects in such words as

TABLE OF VOWEL-SOUNDS

Short vowels	a	æ	e	é	i	o	ó	u	ù	ø	ø	ø	ø
Long	ā	ǣ	ē	ē̄	ī	ō	ō̄	ū	ū̄	œ̄	œ̄	œ̄	œ̄
Diphthongs	ai	æi	ei	éi	ia	oi	ói	ua	ui	œi	œi	œi	œi
	au	æu	eu		ie	ou	óu	ui	uó	œu	œu	œu	œu
	aw				ië								
	aw				iü								
	aæ	ææ	eæ	éæ	iæ	oæ	óæ	uæ		œæ	œæ	œæ	œæ
Triphthongs	aie	æie	eie		iau	oie				œie	œie	œie	œie
	awæ	æwæ	ewæ		iwæ	owæ				œwæ	œwæ	œwæ	œwæ
					iæu								
					iæu								

NOTE. To these must be added l, m, n, ŋ in the function of vowels. For examples see the corresponding consonants §§ 233, 265, 269. And the rising diphthongs and triphthongs ja, jã, jæ, je, jê, jeæ, ji, jia, jia, jv, jvu, jø; wa, wæ, wia, wo, woe, wø, wó, wóa, wō, wu, wuæ, wv, wv, wv, which are very common in the dialects. In most cases they have arisen through the shifting of the stress from the first to the second element of a diphthong.

U. W. O. LIBRARY

*cow, house, mouse.* In acoustic effect it closely resembles lit. Eng. *ou* (*ow*) in these words.

$a\bar{u} = a + \bar{u}$ . Common in s.Lan. in such words as *knife, side, &c.*

$a\bar{e} = a + \bar{e}$ . Common in many dialects in such words as *cart* (*kaət*), *lard* (*laəd*).

$ai\bar{e} = ai + \bar{e}$ . Common in such words as *riot* (*raiət*), *fire* (*faie(r)*).

$au\bar{e} = au + \bar{e}$ . Common in some dialects in such words as *our, shower, tower.*

§ 6.  $\bar{a}$  (low-back-wide) like the *a, ä* in French *pas, pâte.* Common in the dialects of s.Sc. in such words as *man, pass, ant, castle.* English people often mistake it for *o.*

$\bar{a}$  (low-back-wide), the long vowel corresponding to  $\bar{a}$ . Common in the dialects of s.Sc. and n.Ir. in such words as *land, stand.* English people often mistake it for  $\bar{o}$ .

$\bar{ai} = \bar{a} + i$ . Common in the dialects of s.Sc. in such words as *cry, size, five,* that is when the diphthong is final or stands before a voiced spirant. Common also in the Midland dialects in such words as *find, child, night.* This diphthong is often mistaken for *oi* by dialect writers.

$\bar{au} = \bar{a} + u$ . Common in s.Sc. in such words as *lâux* to *laugh, sâux* a *willow.*

$\bar{ai}\bar{e} = \bar{ai} + \bar{e}$ . Common in the Midlands in such words as *iron, spire, wire.*

§ 7.  $\bar{æ}$  (low-front-wide) like the *a* in lit. Eng. *man, bat, fat.* See § 23.

$\bar{æ}$  (low-front-narrow) like the  $\bar{e}$  in French *père,* and the vowel-sound in lit. Eng. *air* without any vanish.

$\bar{æi} = \bar{æ} + i$ . Common in some dialects in such words as *day, way, maid.*

$\bar{æu} = \bar{æ} + u$ . Common in some dialects in such words as *bold, bolster, goia.*

$\bar{æ}\bar{e} = \bar{æ} + \bar{e}$ . Common in the south-western dialects in such words as *calf, half; call, fall.*

$\bar{æi}\bar{e} = \bar{æi} + \bar{e}$ . Common in the south-western dialects in *hail, tail,* and similar words ending in *l.*

$\bar{æu}\bar{e} = \bar{æu} + \bar{e}$ . Common in some Midland dialects in such words as *our* ( $\bar{æu}\bar{e}(r)$ ), *shower, tower.*

§ 8. *e* (mid-front-wide) like the *e* in lit. Eng. *men*, *bet*, *net*. In most dialects the *e* is low-front-narrow, the short of *æ*.

*ei* = *e* + *i*, like the diphthong in lit. Eng. *fate*, *say*, *eight*.

*eu* = *e* + *u*. Common in the southern and some of the midland dialects in such words as *house* (*eus*), *mouse* (*meus*); also common in some northern dialects in such words as *few* (*ſeu*, lit. Eng. *flu*, *fjū*), *dew* (*deu*, lit. Eng. *diu*, *djū*).

*eə* = *e* + *ə*, like the diphthong in lit. Eng. *care*, *fare*. Very common in the dialects in such words as *name* (*neəm*), *day* (*deə*).

*eiə* = *ei* + *ə*. Common in s.Chs. and elsewhere in such words as *fear*, *there*.

*euə* = *eu* + *ə*. Common in some southern and southwestern dialects in such words as *our* (*euə(r)*), *shower*, *tower*.

§ 9. *é* (mid-front-narrow) like the *é* in French *été*. Common in the Sc. dialects.

*ē* (mid-front-narrow) like the *ee* in German *See* and French *fée*. Common in Sc. and n.Cy. in such words as *say* (*sē*), *day* (*dē*).

*ei* = *é* + *i*. Common in Sc. dialects in such words as *pipe* (*pēip*), *wife* (*wēif*).

*eə* = *é* + *ə*. Sometimes in s.Sc. in *own* (*ēən*).

§ 10. *i* (high-front-wide) like the *i* in lit. Eng. *bit*, *sit*, *it*.

*ia* = *i* + *a*. Common in m.Cum. Wm. nw.Yks. and nw.Lan. in such words as *cake*, *dale*, *tame*; *boat*, *bone*, *loaf*.

*ie* = *i* + *e*. Common in n.Cum. and occasionally in Nhb. in such words as *cake*, *dale*, *tame*; *boat*, *bone*, *loaf*.

*iu* = *i* + *u*. Nearly like the *ew* in lit. Eng. *few*, *new* with the stress on the first element of the diphthong, thus *flu*, *niu*, not *fjū*, *njū*.

*iū* = *i* + *ū*. Common in Nrf. Suf. Sus. and parts of Dev. in such words as *fool*, *boot*, *food*.

*iə* = *i* + *ə*, like the diphthong in lit. Eng. *beard*, *ear*, *fear*. Common in many dialects in such words as *name* (*niəm*), *tile* (*tiəl*); *stone* (*stiən*); *fool* (*fiəl*).

*iau* = *i* + *au*, heard in sn.Sc. in *few* (*fiəu*).

*iua* = *iu* + *ə*, like the triphthong in lit. Eng. *cure*, *sewer* with the stress on the first element, thus *kiuə(r)*, *fiuə(r)*, not *kjuə(r)*, *fjuə(r)*.

**iəu** = **i** + **əu**, heard in ne.Sc. and some of the south-western dialects in *few* (f*ɪ*əu).

§ 11. **i** (high-front-narrow) like the **i** in French *si*. Common in Sc. dialects in such words as *seek* (s*ɪ*k), *feet* (f*ɪ*t), *feast* (f*ɪ*st).

**ī** (high-front-narrow) like the **ie** in German *Biene*. Common in the dialects in such words as *eat*, *sea*, *feed*, *freeze*.

§ 12. **o** (low-back-wide-round) like the **o** in lit. Eng. *dog*, *pot*. In many dialects the **o** is mid-back-wide-round like the **o** in German *Stock*, French *propre*, *bonne*.

**ō** (low-back-narrow-round) like the vowel-sound in lit. Eng. *fall*, *law*, *saw*.

**oi** = **o** + **i**, like the **oy** in lit. Eng. *boy*, *toy*.

**ou** = **o** + **u**, nearly like the diphthong in lit. Eng. *know*, *low*, *go*, *so*.

**oə** = **o** + **ə**, like the diphthong (the southern pronunciation of educated people) in *more*, *soar*. Common in some dialects in such words as *talk* (t*o*ək), *all* (oəl).

**oiə** = **oi** + **ə**. Common in some dialects in such words as *hire* (oiə(r)), *fire* (foiə(r)).

**ouə** = **ou** + **ə**. Common in some dialects in such words as *lower* (louə(r)), *four* (fouə(r)).

§ 13. **ó** (mid-back-narrow-round). Common in some dialects in such words as *coal* (kól), *foal* (fól), *throat* (prót), and also in the final syllable of such words as *fellow*, *window*.

**ō** (mid-back-narrow-round) like the **o** in German *Bote*, *so*. Common in many dialects in such words as *boat* (bōt), *toe* (tō).

**oi** = **ó** + **i**. Common in some northern and midland dialects in such words as *food* (fóid), *fool* (fóil).

**ou** = **ó** + **u**. Common in some dialects in such words as *both* (bóup), *sione* (stóun).

**oə** = **ó** + **ə**. Common in many dialects in such words as *boat* (bóæt), *toe* (tóə).

§ 14. **u** (high-back-wide-round) like the **u** in lit. Eng. *bull*, *full*, *put*.

**ū** (high-back-narrow-round) like the **u** in German *gut*.

Common in Sc. and n.Cy. dialects in such words as *now*, *house*, *mouse*.

$ui = u + i$ . Common in many dialects in such words as *fool* (*fuil*), *mood* (*muid*).

$uó = u + ó$ . Common in me.Wil. in such words as *stool* (*stuó*), *tool* (*tuó*).

$uə = u + ə$ , like the *ewe* in lit. Eng. brewery. Common in many dialects in such words as *bone* (*buən*), *toe* (*tuə*).

§ 15.  $\ddot{u}$ . A sound formed with the lips more open than for *u*. Acoustically it somewhat resembles an *o* sound. It is common in the midland counties in such words as *bull*, *full*; *come*, *up*; *long*, *song*, *wrong*. See §§ 32, 98.

§ 16.  $\text{ʊ}$  (mid-back-narrow) like the *u* in lit. Eng. *but*, *cup*, *nut*.

$\bar{\text{ʊ}}$  (mid-back-narrow). Common in many dialects in such words as *bird* (*bād*), *birch* (*bētʃ*), *earth* (*ēp*), *learn* (*lēn*).

$\text{vi} = \text{v} + i$ . Common in many midland and southern dialects in such words as *bite* (*bēit*), *five* (*fēiv*).

$\text{vu} = \text{v} + u$ . Common in many midland and southern dialects in such words as *cow* (*kvu*), *down* (*dəun*), *old* (*əuld*).

$\text{viə} = \text{vi} + ə$ . Common in the south-western dialects before a following *l* in such words as *mile* (*mviəl*), *while* (*wviəl*), and in many dialects in such words as *fire* (*fviə(r)*), *hire* (*hviə(r)*).

$\text{vuə} = \text{vu} + ə$ . Common in many midland and southern dialects in such words as *cower* (*kvuə(r)*), *tower* (*tvuə(r)*).

§ 17.  $\text{œ}$ . Common in Sc. and the south-western dialects in such words as *food* (*fœd*), *good* (*gœd*). It varies in the different dialects between mid-front-wide-round like the  $\text{ø}$  in German *Götter* and mid-front-narrow-round like the *eu* in French *peu*.

$\text{œ}$  (mid-front-narrow-round) like the  $\text{ø}$  in German *schön*. Common in Sc. in such words as *do* (*dœ*), *too* (*tœ*), and in parts of Som. and Dev. as the normal development of old long  $\text{ō}$ . See § 162.

$\text{œu} = \text{œ} + u$ . Common in parts of s.Chs. e.Stf. ne. & e.Der. nw.Lei in such words as *book*, *foot*, *took*.

$\text{œü} = \text{œ} + \ddot{u}$ , heard in e.Suf. in *few* (*fœü*).

§ 18. *ü*. Common in Sc. and the south-western dialects and parts of e.An. in such words as *broom* (*brüm*), *spoon* (*spün*). It varies in the different dialects between high-front-wide-round like the *ü* in German *Mütter* and high-front-narrow-round like the *u* in French *pur*.

*ü* (high-front-narrow-round) like the *ü* in German *grün*. Common in Sc. and the south-western dialects and parts of e.An. in such words as *do*, *shoe*, *too*; *drew*.

§ 19. *ə* varies in the different dialects between mid-mixed-wide like the *er* in lit. Eng. *better* and mid-mixed-narrow like the *e* in German *Gabe*. It occurs in stressed and unstressed syllables, as *bəri* *bury*, *fərə* *furrow*, *spərit* *spirit*; *borə* *borrow*, *bitə(r)* *bitter*. The quality of the *ə* in words ending in *ə(r)* varies considerably in the different dialects, especially in the south and south-western dialects where the reverted *r* has exercised a great influence upon the *ə*, so as almost to give rise to a new series of mixed vowels.

*ē* (mid-mixed-narrow) or (low-mixed-narrow) like the vowel-sound in lit. Eng. *bird*, *curd*, *herd*, *word*.

*ai* = *ə* + *i*. Common in Hrf. Glo. ne.Nrf. Hmp. e.Dor. and perhaps elsewhere in such words as *bite* (*bəit*), *tide* (*təid*).

*əu* = *ə* + *u*. Common in Glo. ne.Nrf. and perhaps elsewhere in such words as *cow* (*kəu*), *down* (*dəun*).

*əü* = *ə* + *ü*. Common in parts of Dev. in such words as *do* (*dəü*), *too* (*təü*); *cloud* (*kɪəüd*), *house* (*əüs*).

*əiə* = *əi* + *ə*. Common in such words as *fire*, *hire* in those dialects which have *əi* (see above) as the normal development of old *i*.

## B. THE CONSONANTS

§ 20. The consonant-system consists of:

*b* *ɣ* *d* *dʒ* *ð* *f* *g* *h* *hw* *j* *k* *l* *m* *n* *ŋ* *p* *r* *s* *t* *tʃ* *ʋ* *w* *z* *ʒ*.

The consonants *b* *d* *f* *k* *l* *m* *n* *p* *t* *v* have the same or nearly the same values in the dialects as in lit. English,

and therefore need no further remarks. The remaining consonants require a few explanatory notes.

**x** like the *ch* in German *ich, nach, nooh*, which is palatal or guttural according as the preceding vowel is palatal or guttural. It is common in Sh. & Or.I. and Sc. in such words as *bright, fight, night, daughter, enough*.

**dz** like the *j* and *dg* in lit. Eng. *judge*, and the *g* in such words as *gem, age, charge*.

**θ** like the *th* in lit. Eng. *then, there, this; father, gather; booth, smooth*.

**g** like the *g* in lit. Eng. *get, gold; dagger, stagger; dig, dog*.

**h** like the *h* in lit. Eng. *hand, head*. In Sc. *h* is very strongly pronounced and almost sounds like *x* in most dialects.

**hw** is a voiceless *w*. In the Sc. dialects it is *xw* or nearly so. It occurs in such words as *whether, which, when, while*.

**j** like the *y* in lit. Eng. *yellow, yield, you*.

**ŋ** like the *ng* in lit. Eng. *sing (siŋ), song (soŋ)*, and the *n* in *drink (driŋk), drunk (druŋk)*.

**r**. In Sh. & Or.I. Sc. and the greater part of Irel. *r* has a strong trill formed by trilling the point of the tongue against the gums.

In Nhb. and parts of n.Dur. it is a uvular *r* formed by the trilling of the uvula against the back of the tongue. This *r* has a peculiar labializing effect upon a preceding or following vowel. It is often called the Nhb. burr.

In s.Pem. Glo. and parts of Hrf. Oxf. and in all the southern and south-western dialects it is a reverted or retracted *r* formed by the under surface of the tip of the tongue being turned to the hard palate, and the trill being indistinct and less sharp than for the Sc. *r*. This *r* exercises a great influence upon a preceding vowel and causes a following *t, d, l, n* to become reverted, especially in the south-western dialects.

In the remaining parts of Eng. *r* is practically the same as in lit. English. See §§ 259-263.

**s** is always voiceless like the *s* in lit. Eng. *sit, speak, rust, house*.

**f** like the *sh* in lit. Eng. *ship, fashion, wash*.



*Phonology*

**tʃ** like the **ch** in lit. Eng. *cheese, church.*

**þ** is always voiceless like the **th** in lit. Eng. *thin, bath, nothing.*

**w** like the **w** in lit. Eng. *wet, wait; dwindle, twice.*

**z** like the **z** sound in lit. Eng. *zeal, freeze, wise.*

**g** like the **s** in lit. Eng. *measure, vision.*

c  
 t  
 e  
 fl  
 c  
 m  
 th  
 sc  
 of  
 in  
 re

§  
 be  
 cip  
 cap  
 lad  
 than  
 fast  
 wag  
 gall  
 sb.,

CHAPTER II  
THE VOWELS TREATED  
HISTORICALLY  
THE VOWELS OF ACCENTED  
SYLLABLES

§ 21. In treating the vowels in accented syllables it is necessary to distinguish between vowels which were originally in closed syllables, e. g. OE. *dæg day, helpan to help*; and those which were originally in open syllables, e. g. OE. *dagas days, etan to eat*. When through inflexional endings the *æ (a), e, o* were in OE. now in a closed syllable, now in an open one, the dialects have mostly generalized the vowel of the open syllable. When the *æ (a), e, o* were originally followed by a single consonant + a suffix containing an *l, m, n, r*, the development of these vowels in the dialects has been similar to that in lit. English; that is the vowels have in some words remained short and in other words have been lengthened.

I. THE SHORT VOWELS

a

§ 22. West Germanic *a* (= West Saxon *æ (a), ea*, and *o* before nasals) in originally closed syllables. The principal words belonging here are: *after, apple, arrow, bath cap, cat, clap, fathom, gabble, glad, gnat, happen, harrow lad, lass, marrow, path, sad, shadow; back, black, slack, thatch; axe, axle, flax; ass, brass, glass, grass, castle, fast, fasten; ash (tree), ash (of fuel), smash; clasp, hasp, wasp; wag, waken, wander, want, wash, watch, what; fallow, gallows, tallow; draught, slaughter; drag, hag, rag can sb., can v., man, pan; bond, brand, candle, gander, ind,*

land, stand; anchor, angle, rank, thank; answer; along, among, hang, long, monger, sang, song, strong, thong, throng, tongs, wrong; ark, arm, barley, cart, darn, earn, hard, harm, harvest, park, sharp, spark, warm, warn, wart; balk, calf, chalk, half, salve, talk, walk; all, call, fall, gall, small, wall; halter, malt, salt; bald, bold, cold, fold, hold, old, sold, told.

§ 23. Apart from the influence of neighbouring sounds, the normal development of OE. *æ* (a) in originally closed syllables is:

a Sc. but s.Sc. à, em.Sc. frequently e, Uls. but Ant. frequently e, Nhb. Dur. Cum. Wm. Yks. Lan. I.Ma. Chs. Flt. Dnb. Stf. Der. Not. Lin. Rut. Lei. Nhp. War. Wor., Shr. + *æ*, Nrf., Glo. + *æ*, Oxf. Bck., Brks. + *æ*, Bdf. Hnt.

à Peb. s.Sc.

*æ* Shr. Glo. Brks. + a, e.Cy., Ken. + e, Sus. Hmp. I.W. sw.Cy. This *æ* represents a sound which lies between the low-front-wide vowel (like the a in *back* as pronounced by educated southern people) and the mid-back-wide vowel (like the a in *back* as pronounced by dialect speakers in the northern and north-midland counties). This accounts for the fluctuation in the spelling of the words on the part of my helpers.

e em.Sc. Ant. + a, Mid. se.Bck. s.Hrt. sw.Ess. and parts of Ken.

But à occurs in *bath* s.Ayr. Lth. Edb., *cat* Inv. Kcb., *clap* Lth., *fathom* Lth. Edb., *gnat*, *lad*, *lass* n.Ayr. wm.Sc. *æ* in *after* nm. & s.Sc., *bath* Dub., *path* s.Sc.

e in *after* Sc. Nhb. Dur. Cum. Wm. Yks. n. & nw.Lan. n.Lin., *arrow* Or.I. Bch. Abd. Ayr., *cap* Sc. se.Ken. nw.Dev., *cat* Lon. se.Ken., *glad* Sh. & Or.I. Abd. nm.Sc. Ayr. Kcb., *happen* Ayr. n.Cum., *harrow* wm.Sc. Lth. Edb., *path* w.Frf. e.Per. wm.Sc. me. & se.Nhb., *shadow* Bch. Abd. w.Frf. e.Per. Ayr. Kcb. n.Nhb.

é in *apple* Inv. Bch. Abd. Frf. n.Ayr. Peb. s.Sc., *narrow* Sc.

o in *apple* s.Stf. s.Wor. m.Shr. Hrf. Glo. e.Suf., *gabble* m.Cum., *lad* nm.Sc. ne.Shr.

â in *after* s.Lin. Rut. Lei. n. & nw.Nhp. e.War. n.Shr. Hrf. Glo. Oxf. Brks. Bck. Bdf. Lon. Nrf. Suf. Ess. se.Ken. e.Sus. I.W. Wil. Dor. e. & w.Som. Dev., *bath* Inv. sn.Sc.

Ayr. Wm. nnw.Yks. I.Ma. Lel. Oxf. m.Bck. se.Ken. e.Som. Dev., *cat* Lth. Edb. Ant. n.Nhb., *lad* n.Ayr. Lth., *lass* Lth. Edb. se.Ken., *path* Ayr. I.Ma. n.Der. s.Oxf. ne.Nrf. se.Ken. I.W. Som. nw.Dev.

ē in *after* s.Lei. n.Ken. sm.Hmp. nw. & me.Wil. e.Som., *bath* Glo. Wil., *craft* me.Wil., *glad* s.Sc., *arrow*, *gabble*, *lad*, *marrow* se.Ken., *path* nnw.Yks. Glo. me. & w.Wil. Dor. nw.Som.

ē in *after* n. & m.Bck. e.Dor., *apple*, *arrow* w.Frf. e.Per. Ayr. Lth. Edb. Kcb., *glad* ne.Sc., *path* n.Ayr.

ō in *lad* sn. & wm.Sc. Lth. Edb.

§ 24. **a** in the combination **a + k** has gen. had the normal development, but it has become **e** in parts of w. & sw.Yks., **ai** (ái) in sm. & s.Lan. n.Der., and **ai** (ei) in em.Lan. Examples are *back*, *black*, *slack*, &c. **e** occurs in *shackle* in Sc. n.Cy. n.Der.

§ 25. **a + ks**. In this combination the **a** has mostly had the normal development, but it has become **ai** in sm.Lan. and **e** (ē) in many dialects, especially in the Sc. Examples are:

**e** in *axe* Inv. s.Nhb. n.Dur. Wm. em.Lan. s.Lei. s.Oxf. se.Ken. w.Som. nw.Dev., *axle* Inv. Bch. Abd. w.Frf. e.Per. s.Ayr. Kcb. sw.Nhb. em.Lan. s.Oxf. se.Ken. nw.Dev., *flax* se.Lan. Ken. w. & s.Som.

ē in *axe* Bch. Abd. s.Sc.

ē in *axe* Frf. e.Per. Ayr. Lth. Edb. n. & s.Nhb. n.Dur., *axe* Frf. Ayr. Lth. Edb. s.Nhb. n.Dur.

§ 26. **a** in the combination **a + sp** (from older **ps** by metathesis), **ss**, **st**, has gen. had the normal development in the northern and north-midland counties, but in the south-midland, southern, and eastern counties it has gen. been lengthened to **ā**, and in the south-western counties to **æ**. In Sc. it has mostly become **e**, s.Sc. **æ**. The principal words belonging here are: *ass*, *brass*, *castle*, *clasp*, *glass*, *grass*, *fast*, *fasten*, *hasp*, *wasp*.

**ā** occurs in *hasp* s.Oxf. se.Ken., *wasp* Lth. Edb. se.Ken., *ass* n.Ayr. s.Lan. I.Ma. s.War. e.Hrf. s.Oxf. e.Suf. se.Ken. nw. & e.Dev., *brass* I.Ma. s.Oxf. se.Ken. s.Som. e.Dev., *glass* nw. & s.Oxf. nw.Hrt. se.Ken., *grass* ins. & s.Lan. s.War. nw. & s.Oxf. n.Bck. ne.Nrf. se.Ken. s.Sur. I.W., *castle* Ayr.

Ant. n. Nhb. I. Ma. s. Oxf. se. Ken. sw. Dev., *fast* Ayr. Lth. Edb. ms. & s. Lan. I. Ma. m. Bck. ne. Nrf. e. Suf. se. Ken. Som. e. Dev., *fasten* Ayr. Lth. Edb. I. Ma. s. Oxf. se. Ken.  
 ʌ in *ass, castle* Lth. Edb.  
 e in *hasp* Nhb. Dur. Cum. Wm. Yks. n. ne. & em. Lan. Not. Lln., *wasp* w. & sw. Yks., *ass* s. Lln., *glass* Inv. Abd. w. Frf. e. Per. Ayr. Kcb., *grass* wm. Sc. Ayr. sm. Sc. ne. m. se. & es. Yks. n. se. & s. Lan. s. Chs. Flt. Dnb. Stf. n. ne. nw. e. & w. Der. Lln. Rut. Lei. ne. Nhp. n. & ne. Shr., *fast* Or. I. ne. & sn. Sc. w. Frf. e. Per. nw. & es. Yks. se. Lan., *fasten* Bch. Abd. w. Frf. e. Per. s. Ayr. Kcb. n. Nhb. es. Yks. se. Lan.

§ 27. a followed by so (Mod. Eng. sh), as in *ash* (*of fuel*), *ash* (*tree*), *smash*, *wash*, &c. The a in this combination has gen. had the normal development in most dialects, but in some dialects it has been diphthongized to ai (æi, ei), especially in Lan. n. Der. Wil. Som. Dev., and in many dialects it has become e (ē) and in s. Sc. œ. See below.

ai occurs in *ash* (*of fuel*) n. & e. Dev., *ash* (*tree*) s. Lan. w. Wil., *smash* sm. & s. Lan. Som., *wash* w. Yks. sm. & s. Lan.  
 ē in *ash* (*of fuel*) s. Ayr., *ash* (*tree*) I. Ma. Lei. Som. e. Dev., *wash* se. Ken. Sus.

ē in *ash* (*of fuel*), *ash* (*tree*) Lth. Edb.

æi in *ash* (*tree*), *smash*, *wash* me. & w. Wil.

œ in *ash* (*tree*), *wash* Dor.

e in *ash* (*of fuel*) Lan. s. Chs. Stf. n. Der. Shr., *ash* (*tree*) Abd. w. Frf. e. Per. wm. Sc. Kcb. Nhb. Dur. n. & m. Cum. Wm. Yks. Lan. m. Not. Lin. s. Oxf. ne. Nrf. se. Ken. s. Som., *smash* s. Ayr. e. & sw. Yks. n. Stf. n. & nw. Lin., *wash* sm. Sc. Nhb. Dur. Cum. Wm. Yks. Lan. Chs. Stf. Der. Not. Lin. Rut. Lei. e. War. se. Wor. Shr. Hrf. ne. Nrf. e. Suf. sw. & s. Dev.

ei in *ash* (*tree*) nw. Lan., *wash* snw. & m. Yks. n. em. sm. & s. Lan. n. Der. nw. Wil.

ē in *ash* (*tree*) ne. Sc. Ayr. m. Nhp. Glo. m. Bck. s. Sur. w. Sus. e. Som., *ash* (*of fuel*) Bch. Abd. Frf. e. Per. Ayr. n. Ken. e. Dor., *smash* se. Ken., *wash* e. Som.

oi in *wash* ms. Lan.

And similarly in such words as *clash*, *dash*, *lash*, *push*.

§ 28. a preceded by w and not followed by a consonant,

which has influenced the vowel, has mostly remained in the dialects. In some dialects it has become *o* as in the lit. language. *w* followed by *ar* or *ear* + cons. has rarely influenced the vowel. In this combination the *ar* or *ear* has gen. become *ā* in Eng. and *ār* in Sc., not *ō* as in the lit. language. The chief words with initial *w* are: *wander, want, wash, wasp, watch, what; warm, warn, wart* (§ 37).

But *o* occurs in *want* sw. & s.Yks. m. & se.Lan. I.Ma. n.Stf. n.Lei. e.Hrf. nw. & s.Oxf. ne.Nrf. Suf. n.Ken. w.Wil. e.Dor. Som. n.Dev. Cor., *wash* I.Ma. wm.Stf. Not. Rut. Lei. m. & sw.Nhp. Oxf. Bdf. Hrt. s.Nrf. Suf. Ess. n.Ken. Hmp. w.Wil. e.Dor., *wasp* Yks. n.Stf. War. s.Wor. Oxf. nw.Hrt. Ken. Sur. Sus. Hmp. I.W. Wil. Dor. s.Som. Dev. Cor., *watch* sw.Yks. I.Ma. n.Stf. n.Der. s.Oxf. se.Ken. s.Som.

*ā* in *wander* Sh.I. w.Frf. e.Per. Dor., *want* Ayr. Lth. Edb. s.Shr. e.Oxf. Sus. Dor. sw.Dev., *wash* se.Ken. Sus., *wasp* Lth. Edb. se.Ken.

*ō* in *want* Lei. m.Bck. Bdf. s.Sur. Sus. Hmp., *wash* Lth. w.Som., *wasp* Lth. Edb. se.Ken. w.Som., *watch* n.Ayr. Lth. Edb.

*æ* in *warm, warn, wart* em.Lan. n.Der. n.Stf.

*ǣ* in *warm* nnw.Yks. sw.Lan. e.Som., *warn, wart* sw.Lan.

*ō* in *warm* m.Nhp. s.Oxf. n.Bck. ne.Nrf. e.Suf. n.Ken. Sus., *warn* n.Ayr. Lth. Edb. n.Stf. s.Oxf. Sus., *wart* n.Stf. Sus. Dor. w.Som. Cor.

*ō* in *warm, warn, wart* sm. & s.Lan.

§ 29. When the *g* in the combination *a+g* has remained in the dialects, the vowel has gen. had the normal development in such words as *drag, hag, rag, wag*. But the *a* has become *ai* in sm.Lan., and *e* in w. & sw.Yks. and parts of em. & sw.Lan.

§ 30. *a* (OE. *a* and *ǫ*) before a single *m* or *n* has gen. had the normal development in such words as *can, ham, man, pan, stamp*. But the vowel has been lengthened to *ā* in *can* sb. Ayr. n.Nhb. I.Ma., *man* Lth. Edb. m.Bck. e.Sus., *pan* Lth. Edb., to *ā* in *man* Uis., to *ǣ* in *man* se.Ken. It has gen. become *ā* in Sc.

But *o* occurs in *can* s.Lan. s.Chs., *can* v. m. sw. & s.Lan. s.Chs. n. & s. Der. e.War. m.Shr., *ham* se.Lan.

s.Chs., *man* e.Dur. n.Cum. n. sw. & ms.Yks. Lan. Chs. Dnb. Stf. Der. Nhp. e. w. & s.War. Wor. Shr. Hrf. Glo. n. & m.Bck. Bdf. n.Wil., *pan* m. se. sw. & s.Lan. s.Chs. Dnb. Stf. ne.Der., *stamp* se.Lan. I.Ma. Stf. n.Der. Glo. Oxf. Sus.

§ 31. a (OE. a and o) followed by nd has gen. had the normal development in such words as *bond*, *brand*, *candle*, *gander*, *hand*, *land*, *stand*, *wander*. But, as will be seen below, the vowel has often been lengthened.

ā occurs in *brand* n.Nhb., *candle* Sh.I. Bch. Abd. w.Frf. e.Per. Ayr. Ant. n.Nhb., *gander* Bch. Abd., *hand* Sh.I. sn.Sc. s.Ayr. I.Ma. nw.Hrt. se.Ken. s.Sur. e. & w.Sus., *land* Sh.I. ne. sn. & em.Sc. Ayr. I.Ma. Bdf., *stand* w.Frf. e.Per. Peb. I.Ma. Sus., *wander* Sh.I. w.Frf. e.Per. Dor.

ā in *brand* Per. Peb., *candle* Inv. Peb. s.Sc., *hand* Peb. Kcb., *wander* s.Ayr. Kcb.

ā in *brand* Ayr. Lth. Edb. Kcb., *gander* Lth., *hand* Inv. Ayr. s.Sc. Uls., *land* Inv. s.Sc. Uls., *stand* Inv. Ayr. s.Sc. Uls. n.Nhb.

ā in *brand*, *land* se.Ken.

e in *candle* se.Ken., *gander* s.Ayr. Ant. se.Ken.

ē in *gander* s.Sc.

o in *bond* Bch. Abd. w.Frf. e.Per. Ayr. Lth. Edb. Kcb. Nhb. n.Dur. m.Cum. Wm. Yks. Lan. s.Stf. n.Der. nw.Lin. Lei. Oxf. se.Ken. e. & s.Som., *candle* Per. wm.Sc. s.Lan. n.Stf., *gander* n. sm. se. & s.Lan. s.Chs. Flt. Stf. n.Der. War. n.Hrf., *hand* nm.Sc. sm. se. sw. ms. & s.Lan. n. & s.Stf. n. ne. nw. & e.Der. Lei. w.War. ne. & m.Shr. n.Hrf. Glo. e.Oxf. n.Bck., *land* se. sw. & ms.Lan. n. & nw.Der. Lei. w.War. Glo. n.Bck. ne.Nrf., *stand* em. se. sw. & s.Lan. s.Chs. n.Der.

ō in *bond* Inv. w.Som., *candle* n.Ayr. Lth. Edb., *hand* Edb. s.Sur. w.Sus., *land* wm. & sm.Sc., *stand* Lth. Edb.

§ 32. a (OE. a and o)+ŋ has given rise to a large variety of developments in the various dialects.

a occurs in *among* Or.I. wm.Sc. Ayr. Peb. Kcb. Uls. me. & s.Nhb. Dur. n. & m.Cum. Wm. ne. nw. e. m. se. & sw.Yks. n. nw. & s.Lan., *hang* Sc. Uls. sw. & s.Nhb. w.Wm. snw. m. sw. & s.Yks. em. sm. & sw.Lan. Chs. n. & s.Stf. n. nw. & e.Der. nw.Lin. Lei. m.Shr. e.Hrf. Glo. Oxf.

Bdf. e.Dor., *long* Or.I. ne. sn. wm. & sm.Sc. Peb. Uls. Nhb. Dur. Cum. Wm. ne. nnw. snw. e. nm. m. & se. Yks. n. nw. & s.Lan., *sang* Inv. ne. & sn.Sc. w.Frf. e.Per. wm. Sc. s.Ayr. Kcb. Uls. se. sw. & s.Nhb. s.Dur. n. & m.Cum. Wm. nw. & se.Yks. n. & em.Lan. n.Stf. nw.Lin. s.Oxf. e.Dor. n.Dev., *song* Sh. & Or.I. ne.Sc. w.Frf. e.Per. em. wm. & sm.Sc. Uls. Nhb. Dur. Cum. Wm. ne. nnw. snw. e. m. & se.Yks. n. & nw.Lan., *strong* Sh. & Or.I. Abd. sn. & wm.Sc. Uls. Nhb. Dur. Cum. Wm. ne. nnw. snw. & e. Yks. n. & nw.Lan., *thong* Sh.I. w.Frf. e.Per. wm.Sc. Lth. Edb. Kcb. n.Ir. Nhb. e.Dur. Cum. Wm. ne. nnw. snw. & m.Yks. n.Lan. Not. Lei. n.War. Suf., *throng* Sc. n.Ir. Nhb. Dur. Cum. Wm. ne. nnw. snw. e. m. & se.Yks. n. nw. se. & s.Lan., *tongs* wm.Sc. s.Ayr. Kcb. Ant. m.Cum. nnw. snw. & m.Yks. n. nw. & s.Lan., *wrong* Cai. ne. sn. nm. em. wm. & sm.Sc. Uls. Nhb. Dur. Cum. Wm. Yks. Lan. w. & s.Chs. Dnb. n. ne. & nw.Der. n.Shr. Glo. e.Dor. n. & sw. Dev. e.Cor.

ā in *hang* Ant., *long* w.Frf. e.Per., *sang* n.Ayr. Lth. Edb., *strong* Lth. Edb., *tongs* Ayr. Lth. Edb.

ā in *along* wm.Sc., *among* s.Sc., *hang* s.Lan., *long* nm. & s.Sc., *song* s.Ayr. s.Sc., *thong*, *tongs*, *wrong* s.Sc.

ā in *among* Lth. Edb. n.Nhb., *sang* Ayr. s.Sc. Nhb., *strong* s.Sc.

æ in *among* Sh.I. w.Wil. w.Som. nw.Dev., *hang* m.Nhp. Glo. se.Hrt. s.Nrf. w.Suf. Ess. n. & se.Ken. sm.Hmp. nw. Wil. Dor. Som. n. & e.Dev., *long* Sh.I., *sang* e.Dev., *throng* m.Bck., *wrong* Sh.I. m.Shr. w.Som. e. & s.Dev.

e in *along* sw.Yks., *among* sw. & ms.Yks., *hang* sn.Sc. sw. & ms.Yks. em. & ms.Lan. I.Ma. Chs. n.Der. Sus. s.Dev., *sang*, *strong* sw.Yks., *thong* n.Ir. se.Nhb. n. ne. & sw.Yks., *throng* sw.Yks., *tongs* Sh.I. sn.Sc. se.Nhb. Dur. Wm. ne. snw. e. se. & sw.Yks., *wrong* sw.Yks.

ē in *tongs* Bch. Abd. w.Frf. e.Per.

īə in *thong* s.Sc. n.Yks., *tongs* s.Sc. me. sw. & s.Nhb.

o in *along* e.Oxf. nw. & me.Wil., *among* ne.Sc. Frf. Per. se. & e.Yks. m.Lin. s.Lei. n.Wor. e.Hrf. n. & m.Bck. ne.Nrf. e.Sus. w.Wil. e.Dev. w.Cor., *hang* se. & sw.Lan., *long* sw. & es.Yks. m. & s.Lan. I.Ma. n. & s.Stf. n. nw. m. & s.Lin. Rut. Lei. m.Nhp. w. & s.War. n.Wor. n.Hrf. s.Oxf. m.Bck. Bdf. se.Hrt. ne.Nrf. e.Suf. Ken. s.Sur. Sus. me. &



w.Wil. Som. Dev. Cor., *sang* w.Wil., *song* sw. & es.Yks. em. & se.Lan. I.Ma. n.Stf. n.Der. Lin. Rut. m.Nhp. Oxf. Nrf. Suf. Ess. Sur. me. & w.Wil. Dor. n. e. & w.Som. e. & sw.Dev., *strong* ne. & wm.Sc. Kcb. Ant. sw. & es.Yks. s.Lan. I.Ma. Lin. Rut. Lei. n.Wor. s.Oxf. ne.Nrf. Ken. Sus. me. & w.Wil. Dor. e. & s.Som. e.Dev., *thong* Inv. ne.Sc. s.Ayr. me. sw. & s.Nhb. m.Cum. Wm. se. & s.Lan. I.Ma. n.Chs.Lin. Rut. s.Oxf. ne.Nrf. me. & w.Wil. Dor. Som. e.Dev., *throng* es.Yks. em.Lan. I.Ma. Lin. s.Oxf. ne.Nrf. e.Suf. se.Ken. Dor. e.Som. e.Dev., *tongs* Inv. es.Yks. se. & s.Lan. nw.Lin. Lei. s.Oxf. e.Suf. Sus. w.Wil. Dor. Som. e.Dev., *wrong* n.Cum. es.Yks. m.Lan. I.Ma. s.Chs. Flt. em. & s.Stf. e.Der. Not. Lin. Rut. Lei. Nhp. e. & s.War. se.Shr. n. & e.Hrf. s.Pem. Glo. Oxf. nm.Brks. Bck. Bdf. Hrt. Hnt. me. se. & s.Cmb. Nrf. Suf. Ess. e.Ken. s.Sur. Sus. sm.Hmp. Wil. e.Dor. Som. sw.Dev. e. & w.Cor.

ō in *long* wm.Sc. Dor. w.Som., *song* se.Ken., *strong* e.Suf., *thong* Ant., *wrong* e.Hrf. e.Suf. n.Ken.

u in *among* n.Cum. m.Not. s.Lin. Rut. Bdf., *long* sw.Yks. Rut., *monger* s.Nhb. n.Dur. m.Cum. Wm. sw.Yks. n. & em.Lan. n.Stf. n.Der. nw.Lin. s.Lei., *song* s.Lan. s.Stf. n.Der., *strong* em.Lan. n. & s.Stf. n.Der., *throng* s.Stf. n.Der. Lei., *tongs* em. & s.Lan. Stf. n.Der. s.Lin., *wrong* n.Lan. Dnb. n. & s.Stf. n.Der. Rut.

û in *along* s.Stf. ne.Der., *among* sw.Yks. em. sm. sw. ms. & s.Lan. I.Ma. s.Chs. n.Stf. n. & nw.Der. Lei. m.Nhp. War. ne.Shr., *long* em. sm. se. sw. ms. & s.Lan. I.Ma. s.Chs. Flt. n. wm. & s.Stf. n. & nw.Der. Not. Lei. ne. & m.Nhp. War. Wor. ne. & se.Shr., *monger* sw. & s.Lan. I.Ma., *song* sm. sw. & ms.Lan. s.Chs. nw.Der. Lei. War., *strong* se. sm. sw. ms. & s.Lan. em. & wm.Stf. nw.Der. w.War., *thong* sm. & sw.Lan. s.Chs. s.Stf. w.War., *throng* sm. sw. ms. & s.Lan. Chs. ne. & nw.Der., *tongs* sm. sw. & ms.Lan. I.Ma. s.Chs. nw. & w.Der. w.War. n.Shr., *wrong* em. sm. sw. & s.Lan. I.Ma. Chs. Flt. Stf. Der. Not. Nhp. e.War. Wor. n. ne. & se.Shr.

ʊ in *along* e.Hrf. nw.Dev., *among* Bch. Abd. Ayr. n.Bck. e.Suf. se.Ken. Sus. e. & s.Som., *long* m.Shr. n.Hrf. Glo. Bdf. nw.Dev., *monger* Inv. Bch. Abd. w.Frf. e.Per. em.Sc. Ayr. Kcb. s.Sc. s.Oxf. se.Ken. Sus. me.Wil. Dor. Som., *song* m.Shr. n.Hrf., *strong* m.Shr. Bdf. nw.Dev., *thong*

## Vowels of Accented Syllables 29

m.Shr. n.Hrf., *throng* m.Shr., *tongs* n.Bck. Bdf., *wrong*  
m.Shr. n. & e.Hrf. Bdf. n.Cmb. n.Dev.

§ 33. **a** (OE. **a** and **ǫ**) followed by **ŋk** has gen. had the normal development in such words as *anchor*, *ancle*, *rank*, *thank*, &c. It has been lengthened to **ā** in *anchor*, *ancle* n.Ayr. e.Dev., *rank* Lth. Edb., *thank* n.Ayr. Lth. Lei., and to **ā** in *anchor*, *ancle* Lth. Edb. In some dialects the **a** has regularly become **e**.

**e** occurs in *anchor* Ant. sw.Yks. em.Lan. Dor., *ancle* Ant. sw.Yks. em.Lan. me.Wil. Dor., *rank* Ant. sw.Yks., *thank* sm.Sc. Peb. n. se. & s.Nhb. Dur. m. & s.Cum. Yks. n. se. ms. & s.Lan. I.Ma. s.Chs. Stf. n. & nw.Lin. ne.Shr. s.Oxf. m.Bck. ne.Nrf. s.Sur. w.Sus. I.W. w.Wil. nw.Dev.

**o** in *ancle* s.Stf., *rank* se. sw. & s.Lan. n. & s.Stf. Brks. w.Som.

§ 34. In the dialects of Sc. Ant. n.Nhb., the vowel in OE. **amb** *comb*, **wamb** *womb*, has had the same development as old **a** in open syllables (§ 43). For the dialect forms of *comb* in the dialects of Eng., see Index. The vowel in *lamb* has gen. had the normal development of old **a** in closed syllables (§ 23), but it has become **o** in Lei. Glo.

§ 35. The **a** in *fallow*, *gallows*, and *tallow* has gen. had the normal development (§ 23). It has become **o** in *fallow* Lei. Oxf. e.Hrf. Ken. Sur. Sus. Hmp. nw.Wil., *tallow* ne.Nrf. Sus.

§ 36. The development of **a** (**ea**) before **ht** has given rise to various forms, especially **a**, **ā**, **ǫ**.

**a** occurs in *draught* Bch. Abd. w.Frf. e.Per. s.Ayr. Kcb. Ant. sw. & s.Nhb. n.Dur. m.Cum. Wm. Yks. n. sm. e. sw. & s.Lan. Stf. n. & ne.Der. nw.Lin. e.Dev., *slaughter* Bch. Abd. s.Ayr. Ant. Dur. Cum. Yks. Lan.

**au** in *draught* Lth. Edb., *slaughter* sw.Nhb.

**ā** in *draught* Bch. Abd. w.Frf. e.Per. Ayr. Lth. Edb. I.Ma. Glo. Oxf. ne.Nrf. se.Ken. w. & s.Som., *slaughter* w.Frf. e.Per. n.Ayr. Peb. se.Ken.

**ǫ** in *draught* s.Lei. me.Wil. Dor.

**ǫ** in *slaughter* Ayr. Lth. Edb. em. & sw.Lan. Stf. n.Der. nw.Lin. s.Oxf. me.Wil.

For the dialect forms of *eight* see Index.

§ 37. The combination *ar* (= OE. *ear*) + cons. The *ar* has gen. become *ar* (*er*) or *är* (*ër*) in Sc. and Uls., *ar* (*är*) in the n. parts of Nhb. and Cum. I.Ma. In the remaining parts of Eng. the *ar* has gen. become *ä*, but in em. & s.Lan. n.Stf. n.Der. *æ* is common and in sm.Lan. *ë*.

*ar* occurs in *ark* Inv. Bch. Abd. Per. Ayr. Kcb. Ant. I.Ma., *arm* Uls. Dub. I.Ma., *barley* ne.Sc. s.Ayr. me.Nhb. I.Ma., *cart* sw.Nhb. I.Ma., *darn* Inv. w.Frf. e.Per. s.Ayr. Kcb. Uls. n.Nhb. n.Cum. I.Ma., *earn* sw.Nhb. n.Wm. I.Ma., *hard* s.Ayr. Kcb. Uls. sw.Nhb. n.Cum. w.Wm. I.Ma., *harm* Inv. Uls. sw.Nhb. n.Cum. I.Ma., *harvest* s.Sc. me. se. & sw.Nhb. n.Cum. I.Ma., *park* Bch. Abd. w.Frf. e.Per. Ayr. Lth. Edb. Kcb. Uls. sw.Nhb. I.Ma., *sharp* Bch. Abd. w.Frf. e.Per. Uls. sw.Nhb. n.Cum. I.Ma., *spark* Inv. ne.Sc. w.Frf. e.Per. em.Sc. Ayr. Kcb. Uls. sw.Nhb. I.Ma., *warm* Sh.I. ne. sn. & wm.Sc. Kcb. Uls. se.Nhb., *warn* Kcb. Ant., *wart* Inv. w.Frf. e.Per. s.Ayr. Kcb. Ant.

*æ* in *ark* sw.Nhb. Som., *arm* em.Lan. s.Som., *barley* s.Lan. e.Som., *cart* w.Wm. em. & s.Lan. n.Stf. Som. e.Dev., *darn* w.Wm. em.Lan. n.Stf. e.Dev., *hard* em.Lan., *harvest* em.Lan. s.Lin., *park* w.Wm. em.Lan. n.Stf., *spark* em.Lan. n.Stf. e.Dev., *warm* em.Lan. n.Stf. n.Der., *warn*, *wart* em.Lan. n.Der.

*ë* in *ark* s.Nhb. Dur. r. & m.Cum. Wm. Lan. Stf. n.Der. s.Lei. s.Oxf. se.Ken. Sus. e.Dev., *arm* s.Nhb. n. & m.Cum. Wm. snw. & sw.Yks. Lan. Stf. Der. s.Lin. Rut. Lei. m.Shr. s.Oxf. ne.Nrf. e.Suf. se.Ken. Sus. me. & w.Wil. e.Dev., *barley* s.Nhb. Dur. m.Cum. w.Wm. Yks. Lan. Stf. n. & nw.Der. Lin. Lei. m.Nhp. ne. & m.Shr. Oxf. m.Bck. ne.Nrf. e.Suf. Ess. Ken. s.Sur. Sus. w.Wil. Dor. s.Som. n. & e.Dev., *cart* n.Wm. sw.Yks. n. & m.Lan. em. & s.Stf. nw. & m.Lin. m.Shr. s.Oxf. Hnt. se.Ken. Sus. w.Sorr. nw.Dev., *darn* s.Nhb. n.Dur. m.Cum. Yks. n. se. & s.Lan. Der. nw.Lin. Rut. m.Shr. s.Oxf. ne.Nrf. e.Suf. se.Ken. Sus. me. & w.Wil. Dor., *earn* s.Nhb. n.Dur. ne.Yks. n.Der. Lin. s.Nrf. Sus. Dor., *hard* n.Dur. m.Cum. sw.Yks. n. m. & se.Lan. Stf. n.Der. nw.Lin. Rut. Lei. War. Wor. Glo. Oxf. se.Ken. Sus. me.Wil. Som. Dev., *harm* s.Nhb. n.Dur. m.Cum. Wm. sw.Yks. n. se. & s.Lan. n.Stf. n.Der. nw.Lin. Rut. Lei. War. Wor. s.Oxf. se.Ken. me.Wil. Som.

e.D  
s.L  
s.O  
e.S  
s.S  
sha  
Ch  
So  
La  
Do  
se.  
Le  
Su  
s.N  
se.  
s.L  
ä  
sw  
Ab  
e.P  
Ab  
ä  
a  
ä  
Le  
har  
spa  
wa  
e  
wm  
s.S  
sha  
e  
Do  
ë  
s.S  
wa  
ë  
ë  
s.S  
em

e.Dev., *harvest* s.Nhb. Dur. m.Cum. Wm. Yks. nw. se. & s.Lan. n.Stf. n. & nw.Der. nw.Lin. Rut. I.ei. War. Wor. s.Oxf. nw.Hrt. ne.Nrf. se.Ken. s.Sur. Sus. w.Wil. Dor. e.Som. e.Dev., *park* Cum. Wm. sw.Yks. n. se. & s.Lan. s.Stf. n.Der. nw.Lin. s.Oxf. se.Ken. Sus. Dor. Som. e.Dev., *sharp* s.Nhb. m. & w.Cum. Wm. Yks. n. nw. m. & se.Lan. Chs. Stf. Der. nw.Lin. m.Shr. s.Oxf. se.Ken. Wil. Dor. Som., *spark* s.Nhb. Dur. m.Cum. Wm. sw.Yks. n. & se. Lan. n.Der. nw.Lin. Glo. s.Oxf. se.Ken. Sus. me.Wil. Dor. Som., *warm* s.Nhb. Dur. m.Cum. w.Wm. Yks. n. nw. se. & s.Lin. Chs. s.Stf. n. nw. & e.Der. Not. Lin. Rut. Lei. m.Nhp. ne. & m.Shr. Glo. e.Oxf. Bck. ne.Nrf. se.Ken. Sus. I.W. me. & w.Wil. Dor. w. & s.Som. Dev., *warn* s.Nhb. Dur. m.Cum. sw.Yks. n. se. & s.Lan. n.Der. Lin. se.Ken. Dor., *wart* s.Nhb. Cum. Wm. sw.Yks. n. se. & s.Lan. Lin. s.Stf. se.Ken. me.Wil. e.Dev.

är in *barley* ne.Sc. w.Frf. e.Per. wm. & s.Sc. Ant. n. & sw.Nhb. n.Cum., *darn* Bch. Abd. sn.Sc. Ayr., *hard* Bch. Abd. w.Frf. e.Per. n.Ayr. Lth. Edb. n.Wm., *warm* w.Frf. e.Per. s.Ayr., *warn* ne.Sc. w.Frf. e.Per. s.Ayr., *wart* Bch. Abd.

är in *barley* Lth. Edb. s.Sc., *hard* Inv. s.Sc., *warm* s.Sc.

ær in *darn*, *spark* s.Sc.

æ in *arm* s.Dur. sw.Lan., *barley* nnw.Yks. sw.Lan. Lei., *cart* m. & sw.Lan., *darn* sw.Lan. Lei., *hard*, *harm*, *harvest* sw.Lan., *park* sw.Lan. s.Lei., *sharp* sw. & ms.Lan., *spark* sw.Lan., *warm* nnw.Yks. sw.Lan. e.Som., *warn*, *wart* sw.Lan.

er in *arm* Abd. Per. wm.Sc. s.Ayr. s.Sc. Ant., *darn* wm.Sc. Peb., *harm* Bch. Abd. w.Frf. e.Per. Ayr. Peb. s.Sc. Ant., *harvest* sn. & wm.Sc. Ayr. Lth. Peb. Kcb. Ant., *sharp* Inv. em.Sc. Ayr. Kcb. Ant.

eə in *arm* s.Nhb. n.Dur. Yks. Bdf., *barley* Rut. n.Bck. e. Dor., *cart* s.Nhb. n.Dur. s.Som., *harvest* n.Bck., *park* ne.Yks.

ēr in *ark* Lth. Edb. s.Sc., *cart* Bch. Abd. w.Frf. Per. s.Sc., *earn* Bch. Abd. w.Frf. e.Per., *park* Peb. s.Sc., *sharp*, *warn* s.Sc.

ē in *arm* e.Yks. Lei., *darn* nw.Der., *harvest* Lei.

ēr in *arm* Sh.I. ne. sn. nm. em. & wm.Sc. Ayr. Kcb. s.Sc. me. & se.Nhb., *cart* Ayr. Lth. Edb. Kcb. Ant., *earn* em.Sc. Ayr. Kcb., *harm* nm.Sc. n.Ayr. Lth. Edb. Kcb.,

*harvest* ne.Sc. w.Frf. e.Per. wm. & sm.Sc. Edb. Peb.,  
*warn* Lth.

ie in *arm* Dor., *cart* e.Hrf., *earn* s.Oxf. n.Ken. Dor.

or in *warm* me.Nhb., *warn*, *wart* I.Ma.

ō in *barley* Glo., *cart* s.Wor., *park* Glo., *warm* m.Nhp.  
s.Oxf. n.Bck. ne.Nrf. e.Suf. n.Ken. Sus., *warn* n.Stf.  
s.Oxf. Sus., *wart* n.Stf. Sus. Dor. w.Som. Cor.

ōr in *barley* n.Ayr., *darn* Lth. Edb., *warn* n.Ayr. Lth. Edb.

ō in *barley*, *cart* sm.Lan., *earn* n.Stf. s.Lei. se.Ken.  
Som., *hard*, *harm*, *park*, *sharp*, *spark* sm.Lan., *warm*  
sm. & s.Lan., *warn* sm.Lan., *wart* sm.Lan. s.Oxf. s.Som.

For initial *j* in *arm*, *earn* see *j*, § 248. For the dialect  
forms of *beard*, *fern*, see Index.

§ 38. In the combination *al* (OE. *eal*) + cons. the *l* has  
disappeared in all the dialects, in *balk*, *calf*, *chalk*, *half*,  
*salve*, *talk*, *walk*. The normal development of *al* in this  
combination is gen. *ǣ* or *ǿ*.

*ǣ* occurs in *calf* Inv. ne. sm. & s.Sc. Uls. me. & s.Nhb.  
n.Dur. m.Nhp., *half* Or.I. Inv. sn.Sc. w.Frf. e.Per. s.Ayr.  
Peb. Kcb. s.Sc. Uls. me. & s.Nhb. n.Cum., *walk* me.Nhb.  
sw.Lan.

*ǣ* in *balk* w.Frf. e.Per. Fif. Ant. s.Nhb. n.Dur. Dor.,  
*calf* Sh.I. ne. & sn.Sc. w.Frf. e.Per. s.Ayr. Ant. n.Dur.  
I.Ma. n.Lin. Rut. s.Lei. m.Nhp. w.War. n.Wor. s.Oxf.  
Bck. ne.Nrf. e.Suf. s.Sur. Sus. e.Dor. Som., *chalk* Sh. &  
Or.I. Bch. Abd. w.Frf. e.Per. s.Ayr. Ant. Nhb. n.Dur.  
me.Wil. Dor., *half* ne.Sc. Ant. I.Ma. Rut. me. & sw.Nhp.  
n.Wor. s.Oxf. Bck. ne.Nrf. e.Suf. s.Sur. Sus. e.Dor.  
w.Som. e.Dev. w.Cor., *salve* n.Ayr. Ant. n.Nhb. Rut.  
Som., *talk* Inv. Bch. Abd. w.Frf. e.Per. Ant. se.Nhb.  
n.Dur. n.Cum. m.Wm. nm.Yks. n.Ken. nw. & me.Wil.  
Dor., *walk* Inv. ne. & sn.Sc. w.Frf. e.Per. Ant. se. & s.Nhb.  
Dur. nnw.Yks. Rut. Lei. w.War. se.Ken. nw.Wil. Dor.  
n. & sw.Dev.

*ǣ* in *balk* Bch. Abd. Per. em.Sc. Kcb. n.Nhb., *calf* Ayr.  
Kcb. Dub., *walk* s.Sc.

*ǿ* in *calf* nw.Wil. Dor. e.Dev., *half* nw.Wil.

*ǿ* in *calf* Glo. e.Sus. me. & w.Wil. e.Dor. nw.Som. w.Cor.,  
*half* n.Shr. e.Sus. me. & w.Wil. Dor. w.Cor., *talk* Glo.  
w.Wil., *walk* e.Som.

eə in *calf* n.Bck., *half* Lin. n.Bck., *walk* m.Bck.  
 oə in *balk* n.Wm. w. & sw.Yks. em.Lan. e.Dev., *calf*  
 m.Cum. m. & sw.Yks. nw.Lan., *half* n.Cum. m. se. &  
 sw.Yks., *chalk* sw.Nhb. m.Cum. sw.Yks. nw. em. & s.Lan.,  
*salve* sw.Yks., *talk* n. & m.Cum. m. nm. & sw.Yks. em.Lan.  
 e.War. se.Hrt. e.Dev., *walk* n.Cum. e. m. se. & sw.Yks.  
 em.Lan.

ō in *balk* Ayr. sw.Nhb. m.Cuni. Wm. Lan. I.Ma. Stf. n.Der.  
 nw.Lin. Lei. Oxf. Sus. Som. Dev., *calf* wm.Sc. Lth. Edb.  
 s.Dur. n. & m.Cum. Wm. nw. & e.Yks. Lan. Chs. Dnb. Stf.  
 n. & ne.Der. Lin. Lei. e. & w.War. s.Wor. n. & m.Shr.  
 n.Hrf., *chalk* Sc. Nhb. Dur. Cum. Wm. Lan. I.Ma. Stf. n. &  
 nw.Der. Lin. Lei. s.Oxf. e.An. se.Ken. Sus. Som. e.Dev.,  
*half* wm.Sc. Ayr. Lth. Edb. n.Nhb. s.Dur. n. & m.Cum.  
 Wm. Yks. Lan. e. & s.Stf. n. ne. & nw.Der. nw.Lin. Rut.,  
*salve* em.Sc. Wm. Lan. I.Ma. s.Stf. n. & nw.Der. nw.Lin.,  
*talk* Ayr. n.Nhb. n. e. & w.Cum. Wm. nm. & ms.Yks. n. m.  
 se. sw. & s.Lan. I.Ma. s.Chs. Stf. Der. nw.Lin. n.Lei. Nhp.  
 m.Shr. e.Hrf. Glo. Oxf. Bdf. se.Hrt. s.Nrf. Suf. se.Ken. Sus.  
 sm.Hmp. e.Dor. w.Som., *walk* wm.Sc. Lth. Edb. s.Dur.  
 m.Cum. Wm. nnw. snw. & se.Yks. Lan. I.Ma. n. & s.Stf.  
 n. & ne.Der. Not. Lin. Rut. Lei. Nhp. War. Wor. Shr. Glo.  
 Oxf. ne.Nrf. e.Suf. Sus. me.Wil. s.Som. e.Dev.

ō in *calf* se.Nhb. e. & sw.Yks. nw.Lan. e.Der., *half* se. &  
 sw.Nhb. e.Yks. nw.Lan., *chalk* s.Lan. nw. & e.Oxf., *salve*  
 sw.Nhb. m.Cum. w.Wm., *talk* sw.Nhb. e. & w.Cum. Wm.  
 sw. & s.Yks. nw.Lan., *walk* se.Nhb.

§ 39. *al* (OE. *eal*) + *t*. In this combination the *l* has  
 remained in some dialects and has been absorbed in others.

1. With the retention of *l*.

*al* occurs in *malt* s.Ayr. Ant. s.Nhb. n.Dur.

*āl* in *malt*, *salt* w.Som. nw.Dev.

*æl* in *salt* Dor. e.Dev.

*ol* in *malt* sw.Yks. I.Ma. nw.Lin. Lei., *salt* sw.Yks. I.Ma.  
 nw.Lin. s.Oxf. e.Ken.

ōl in *malt* me.Wil. Dor. Som., *salt* se.Ken. me.Wil.

2. With the absorption of *l*.

*ā* occurs in *malt* Bch. Abd. w.Frf. e.Per. s.Ayr. n.Nhb.,  
*salt* Bch. Abd. w.Frf. e.Per. s.Ayr. Ant. Sus.

*ā* in *malt*, *salt* Lth. Peb. Kcb. s.Sc.

o in *salt* m.Lan. s.Stf.

œ in *malt*, *salt* n.Cum.

ø in *malt* Ayr. Edb. m.Cum. Wm. Lan. s.Chs. Stf. n.Der. m.Shr. Sus., *salt* em.Sc. Ayr. m.Cum. Wm. ne.Yks. Lan. Chs. Stf. n.Der. m.Shr.

ō in *malt* sw.Nhb., *salt* Nhb. Cum. Wm.

*halter* has gen. had the same development as *malt* and *salt*, but in some dialects it has e, the i-umlaut of a, especially in Bch. Abd. w.Frf. e.Per. Ayr. Lth. Peb. Kcb. Ant. n. sw. & s.Nhb. n.Dur. m.Cum. Wm. sw.Yks. Lin. Cf. ME. *heltir*, *heltete*; see Index.

§ 40. *aI*, *all* (OE. *eal*, *eall*). In this combination the *I* (*ll*) has remained in some dialects and has been absorbed in others.

1. With the retention of *I* (*ll*).

*aI* occurs in *all* ne.Sc. me. & s.Nhb. n.Cum. ne. nm. m. & sm.Yks. n.Dev., *call* Inv. s.Ayr. s.Nhb. e.Oxf. w.Som., *fall* Inv. me. & s.Nhb. n.Dur. Glo. w.Som. n. nw. & e.Dev., *gall* w.Som., *wall* me. & s.Nhb.

*aəl* in *all* w.Som., *call* Glo.

*əl* in *all* me. se. & s.Nhb. n.Dur. nnw. & nm.Yks. e.Stf. m.Shr. n. & nw.Hrt. e.Ken. e.Sus. Dor. w. & s.Som. nw. & s.Dev., *call* s.Nhb. n.Dur. ne. & nm.Yks. Glo. Sus. Dor. Dev. w.Cor., *fall* se. & s.Nhb. n.Dur. nnw.Yks. se.Ken. e.Dor., *gall* Ant. n.Nhb. n.Dur. nw.Dev., *small* Dor. w.Som. nw.Dev., *wall* se.Nhb. n.Dur. nnw.Yks. Glo. se.Ken. Dor. w.Som. n. & nw.Dev.

*əl* in *all* Uls. n.Dur. I.Ma. s.Wor. se.Ken., *call* Uls., *fall* Uls. I.Ma. Dor. sw.Dev., *wall* Uls. w.Wil. sw.Dev.

*œəl* in *call*, *fall* nw.Wil.

*əl* in *all* Glo. Wil. nw. & e.Som., *fall* me. & w.Wil. w.Som., *call* Glo. me. & w.Wil. w.Cor., *gall* me. Wil., *small* me. Wil. e.Dev.

*eəl* in *all* nm. & m.Yks., *gall* w.Som.

*ol* in *all* s.Lin. Lei. m.Shr. m.Bck. e.Dev., *call*, *fall* m.Shr., *wall* e.Som.

*oəl* in *all* ne. e. sm. w. & sw.Yks. em.Lan. Rut. m.Nhp. w.Som. e.Dev., *call* nm. m. sw. ms. & s. Yks. nw. & em.Lan. s.Lin., *fall* sw.Yks. Rut., *gall* sw.Yks., *small* w. & sw.Yks., *wall* sw.Yks. em.Lan. Rut. Sus.

ɔl in *all* n. w. & s. Dur. Cum. n. nw. snw. e. w. sw. & s. Yks. s. Lan. I. Ma. Flt. Stf. Der. Not. Lin. Rut. Lei. Nhp. War. s. Wor. Shr. n. & e. Hrf. s. Pem. Glo. Oxf. Bck. Bdf. Hrt. Hnt. Cmb. e. An. Ess. n. & e. Ken. Sus. sm. Hmp. e. Dor. e. & w. Som. Cor., *call* ne. snw. nm. & ms. Yks. s. Lau. I. Ma. Flt. wm. Stf. e. & s. Der. Not. nw. & m. Lin. Lei. ne. & m. Nhp. War. n. Shr. Hrf. Glo. nw. & s. Oxf. Bdf. se. Hrt. e. An. Ess. Ken. sm. Hmp. Som. sw. Dev., *fall* n. Ayr. n. Wm. snw. & se. Yks. I. Ma. em. Stf. Lin. Lei. m. Nhp. s. Oxf. m. Bck. e. Suf. se. Ken. Sus. e. Dor. Som., *gall* Inv. Ayr. s. Dur. n. em. se. & sw. Lan. I. Ma. Stf. n. Der. nw. Lin. Lei. s. Oxf. Ken. s. Som., *small* I. Ma. s. Stf. nw. Lin. s. Oxf. se. Ken., *wall* snw. se. & sw. Yks. I. Ma. Lin. Rut. Lei. m. Nhp. m. Shr. Oxf. m. Bck. ne. Nrf. e. Suf. Ess. e. Sus. me. Wil. w. & s. Som.

ɔl in *all* sw. Nhb. ne. e. w. sw. & s. Yks. n. Dev., *call* sw. & s. Yks. ne. Der., *fall* sw. Yks. e. Som., *gall* sw. Nhb. uel in *fall*, *wall* m. Yks.

a. With the absorption of l (ll).

a occurs in *all* ne. Sc. s. Ayr., *call* Abd. s. Ayr. Kcb., *fall* ne. Sc. s. Ayr.

ā in *all* Sh. & Or. I. Cai. ne. & sn. Sc. w. Frf. e. Per. sm. & s. Sc. Ant. Nhb. n. Dur. n. Cum. n. & w. Wm., *call* Sh. & Or. I. ne. & sn. Sc. w. Frf. e. Per. Ant. s. Nhb. n. Dur. n. Cum. m. Wm., *fall* Sh. & Or. I. Bch. Abd. sn. Sc. w. Frf. e. Per. Ant. me. Nhb. n. Lan., *gall* Ech. Abd. w. Frf. e. Per., *small* ne. Sc. w. Frf. e. Per. s. Ayr. Ant. n. Cum., *wall* Sh. & Or. I. ne. Sc. w. Frf. e. Per. sm. Sc. Peb. Ant. me. Nhb. n. Cum. nnw. Yks. n. & ms. Lan.

ā in *all* Frf. s. Ayr. Peb., *fall*, *gall*, *small* Kcb.

ā in *all* Inv. sn. Sc. n. Ayr. s. Sc. n. Nhb., *fall* Peb. s. Sc. n. Nhb., *wall* s. Sc.

o in *all* nw. Fif. ne. Nhb. nw. Yks. nw. & m. Lan. Chs. Der.

oæ in *all* n. Cum. nw. & w. Yks. em. Lan., *call* n. Cum. snw. Yks., *fall*, *wall* n. Cum.

ō in *all* nm. em. wm. & sm. Sc. Nhb. s. Dur. Cum. Wm. n. ne. nw. & snw. Yks. Lan. Chs. n. Stf. Der. ne. Shr., *call* em. & wm. Sc. n. Nhb. Cum. Wm. Lan. Chs. n. Stf. n. ne. e. & w. Der. n. Lin. s. Lei. ne. & se. Shr., *fall* nm. & sm. Sc. Lth. Edb. s. Dur. m. Cum. Wm. nnw. & snw. Yks. n. m. se. sw. & s. Lan. s. Chs. n. Stf. ne. & nw. Der., *gall* n. Ayr. Lth.



Edb. s.Nhb. m.Cum. Wm. Sus., *small* wm.Sc. Lth. Edb. m.Cum. Wm. n. se. sw. & s.Lan. n.Der. Sus., *wall* wm. & sm.Sc. Lth. Edb. s.Dur. m.Cum. Wm. ne. & snw.Yks. n. se. sw. & s.Lan. s.Chs. n.Stf. n. & nw.Der. ne.Shr.

ø in *all* me. se. & sw.Nhb. e. & w.Cum. n. e. & m.Wm. nnw. nw. w. & sw.Yks. nw. sm. ms. & s.Lan. ne.Chs. Der., *call* sw.Nhb. e. & w.Cum. Wm. Lan. n. ne. & e.Der., *fall* se. & sw.Nhb. nw. em. sm. & s.Lan. ne.Der. ne.Shr., *small* sw.Nhb. em. & sm.Lan., *wall* se.Nhb. n. nw. sm. ms. & s.Lan.

§ 41. *al* (OE. *eal*)+*d*. In this combination the *l* has remained in some dialects and has been absorbed in others.

1. With the retention of *l*.

*al* occurs in *bald* Frf. Kcb. Ant. me.Nhb., *bold* ne.Sc., *cold* ne.Sc. nnw.Yks., *fold* nnw.Yks., *old* ne. sn. & sm.Sc.

*aul* in *bold* Ant. s.Nhb. n.Dur. Wm. nnw.Yks. nw.Lan. se.Ken., *cold* Ant. Dub. s.Nhb. n.Dur. I.Ma. se.Ken., *fold*, *hold* Ant. s.Nhb. n.Dur. se.Ken., *old* Ant. s.Nhb. I.Ma. m.Nhp. e.War. n. & e.Hrf. Glo. w.Oxf. Ess. se.Ken., *sold* Ant. sw.Nhb. I.Ma. se.Ken., *told* wm.Sc. Kcb. Ant. I.Ma. Glo. w.Cor.

*ål* in *bald* n. se. & s.Nhb. n.Dur. w.Som., *bold* Or.I. Abd. sn.Sc. Per., *cold* Or.I. Bch. Abd. sn. wm. & s.Sc., *cold* Or.I. Bch. Abd. sn. wm. & s.Sc. snw.Yks. nw.Lan., *fold* ne. & sn.Sc. nw.Lan., *hold* sw.Wm., *old* Sh. & Or.I. Cai. sn.Sc. w.Frf. e.Per. Peb. s.Sc. w.Cum. m. & s.Wm. nnw. & snw.Yks. n. & nw.Lan. w.Wil., *sold*, *told* Sh.I. ne. & sn.Sc.

*ål* in *old*, *cold*, *fold*, *old* Kcb.

*ål* in *bold* Peb. s.Sc., *cold* Peb. s.Sc. sw.Wm., *fold* Ayr. Peb. s.Sc., *hold*, *sold* s.Sc., *told* ne. & s.Sc.

*ael* in *bald* s.Sc.

*el* in *bald* w.Frf. e.Per. Ayr. sm.Sc. Edb. n.Cum.

*eul* in *bold*, *cold*, *hold*, *old*, *sold*, *told* Uls.

*ēl* in *bald* ne.Sc.

*oul* in *bold* Nhb. n.Dur. n. & m.Cum. nnw. & snw.Yks. n.Lan. I.Ma. s.Lei. s.Oxf. e.Som., *cold* me.Nhb. n.Dur. I.Ma. ne. & m.Nhp. w.Oxf. nw.Hrt., *fold* n.Dur. nnw. & snw.Yks. n.Lan. I.Ma. n.Stf. w.Oxf., *hold* I.Ma., *old* I.Ma.

## Vowels of Accented Syllables 37

Lei. ne. & sw.Nhp. e. & s.War. s.Wor. Glo. w. & s.Oxf.  
nm.Brks. n.Bck. nw. & se.Hrt. Hnt. ne. & nw.Nrf. e.Cor.,  
*sold* se.Nhb. n.Dur. I.Ma., *told* n.Dur. I.Ma. m.Nhp.

oel in *bold* w. & sw.Yks., *bold* n.Cum., *fold* m. & se.Yks.  
s.Oxf. nw.Wil., *sold* n.Cum. s.Oxf.

øi in *bold* sm.Sc. Lth. m.Cum. w.Wm. nnw. snw. &  
se.Yks. em.Lan. I.Ma. s.Stf. nw.Lin. Rut. s.Oxf. ne.Nrf.  
e.Suf. se.Ken. me.Wil. Dor., *bold* wm.Sc. s.Ayr. Lth.  
Edb. Brks., *cold* nm. & wm.Sc. Ayr. Lth. Edb. m.Cum.  
w.Wm., *fold* wm.Sc. Ayr. Lth. Edb. w.Wm., *hold* n.Ken.,  
*old* nm. em. & wm.Sc. n. & m.Cum. n.Wm. n.Hrf. s.Pem.  
Gmg. Brks. nw.Hrt., *sold*, *told* (occ.) wm.Sc.

öl in *bold* Inv. s.Sc. n.Wm., *old* s.Cum. s.War. Sus.

ouï in *old* n.Der. m.Lin. m.Nhp. n.Wor.

öel in *bold* s.Som. e.Dev., *cold* m.Shr. s.Oxf., *old* e.Sus.  
w.Som. n.Dev., *told* e.War.

öl in *bold* Bch. Abd. Ayr. e.Yks. s.Stf. Lei. e.Suf. nw. w.  
& s.Som. n.Dev., *cold* n.Cum. Rut. Lei. m.Bck. e.Dor.  
w.Som., *fold* Inv. Uls. n.Cum. Lei. m.Bck. Dor. w.Som. nw.  
& e.Dev., *hold* Uls. e.War. Glo. Oxf. n. & m.Bck. Bdf.  
Ess. e.Sus. sm.Hmp. e.Dor. e. & w.Som. n. & nw.Dev.,  
*old* Inv. me.Nhb. e. & w.Cum. m.Lin. Rut. Lei. m.Nhp.  
nw. & e.Oxf. n. & m.Bck. Bdf. se.Cmb. s.Nrf. e.Suf. Ess.  
n. & e.Ken. e.Sus. sm.Hmp. nw. & w.Som. n. sw. & s.Dev.  
e.Cor., *sold* Uls. Rut. Lei. Dor. w.Som. nw.Dev., *told* Uls.  
e.Hrf. sm.Hmp. Dor. w.Som. n. nw. & s.Dev.

uël in *bold* s.Lin. w.Wil., *cold* n.Ken. w.Wil. e.Som.,  
*fold*, *hold*, *sold* w.Wil., *told* w.Wil. e.Dor.

uul in *bold* s.Chs. n.Shr. m.Bck. ne.Nrf. Ess. me.Wil.,  
*cold* n.Bck. ne.Nrf. Ess. nw. & me.Wil., *fold* ne.Nrf. me.  
& w.Wil., *hold* e.Hrf. nw. & me.Wil., *old* w.War. e.Hrf.  
se.Brks. n.Bck. nw. me. & w.Wil., *sold* ne.Nrf. me. &  
w.Wil., *told* m.Bck. ne. & s.Nrf. w.Wil. sw.Dev.

ouï in *hold* Glo., *old* Uls. e.Hrf. Glo., *told* Uls.

wol in *old* s.Dev., *told* n.Ken.

woël in *bold* Dor. s.Som., *old* s.Dev., *told* n.Ken.

wōl in *bold* Dor., *cold* Dor. s.Som., *fold*, *hold* Dor., *old*  
w.Dor. s.Som., *sold* e.Som.

wul in *old* e.Dor. e.Som., *told* e.Som.

2. With the absorption of l.

a occurs in *cold* me. se. & s.Nhb., *fold* w.Frf. e.Per.

s.Nhb. n.Dur., *hold* Cai. ne. & sn.Sc. w.Frf. e.Per. em. & sm.Sc. me. se. & s.Nhb. n.Dur. n.Cum.

au in *bold* n.Dur. s.Lan., *fold* se. & s.Lan., *hold* se.Lan. n.Der., *old* em. se. & s.Lan. n.Der. m.Shr., *told* em. se. & s.Lan. n.Der. Ess.

ā in *cold* se. & s.Nhb. n.Dur. nnw. & snw.Yks. nw.Lan., *fold* n.Nhb. nnw.Yks., *hold* Or.I. n.Dur. nnw.Yks., *old* me. se. & s.Nhb. n.Dur. nnw. snw. & nm.Yks. n. & nw.Lan., *told* Or.I.

ā in *hold* s.Sc.

ā in *cold* sw.Wm., *old* n.Nhb.

o in *cold* e.Yks., *fold* ne.Yks., *hold* s.Sc. s.Dur. Cum. Wm. Yks. n. & nw.Lan. s.Stf. n.Lin.

ou in *bold* s.Dur. m. se. & sw.Yks. m. & s.Lan. n.Stf. nw.Lin., *cold* snw. & sw.Yks. n. em. sm. & s.Lan. n. wm. & s.Stf. nw.Lin. s.Wor. ne.Shr., *fold* snw. & sw.Yks. em. sm. & sw.Lan. ne.Der. nw.Lin. ne.Shr., *hold* sw. ms. & s.Yks. Lan. n. & wm.Stf. n.Der. Not. nw.Lin. e.Hrf., *old* n.Cum. snw. se. sw. ms. & s.Yks. Lan. Stf. ne.Der. nw.Lin. sw.Nhp. ne. & se.Shr. se.Hrt. Bdf. Cmb. s.Nrf. e.Suf., *sold* n. & sw.Lan. n.Stf. ne.Shr., *told* Lan. n. & wm.Stf. Not. nw.Lin.

oə in *bold* m.Yks., *cold* n.Cum. m. & se.Yks., *fold* m.Yks., *hold* n.Cum. n. & nm.Yks., *old* n.Cum. e. m. nm. & se.Yks.

ō in *bold* Wm. nnw.Yks. sm. se. & sw.Lan. n.Stf. n. & nw.Der. Sus., *cold* wm.Sc. ne. e. & se.Yks., *fold* wm.Sc. s.Dur. Wm., *hold* wm.Sc. Lth. Edb. n.Nhb. ne.Wm., *old* wm.Sc. s.Dur. n.Wm. ne. & se.Yks. e.Hrf.

ou in *cold*, *sold* m.Lin., *told* n.Der.

ō in *bold* n.Lin., *cold* se. & sw.Nhb. s.Stf. n. & s.Lin., *fold* se. & sw.Nhb. e.Yks. s.Stf. s.Lin. Ess., *hold* se.Nhb. n. & s.Lin. Lei. n.Wor. e.Suf. Ess. e.Ken. s.Sur. w.Sus., *old* se. & sw.Nhb. n.Dur. nm. e. & es.Yks. s.Stf. Not. Lin. Lei. n.Wor. e.Suf. e.Ken. s.Sur. w.Sus., *sold* s.Stf. s.Lin. e.Suf. Ess., *told* s.Stf. e.Suf. Ess.

u in *hold* Ayr. sm.Sc. Peb.

u in *bold* ms.Lan. nw.Der. m.Shr., *cold* s.Lan. s.Chs. Flt. Dnb. n. & e.Stf. Der. Not. Lei. w.Wor. Shr. ne.Nrf., *fold* ms.Lan. nw.Der. m.Shr., *hold* ms.Lan. Chs. n. & e.Stf. Der. n.Lei. e.Hrf. s.Nrf. w.Suf., *old* m. sw. ms. & s.Lan. Chs. Flt. Dnb. em. & wm.Stf. Der. Not. n.Lin. Lei.

## Vowels of Accented Syllables 39

Shr. ne.Nrf. w.Suf., *sold* ms.Lan. s.Chs. n.Stf. nw. e. & s.Der. m.Shr. ne.Nrf., *told* ms.Lan. Chs. Flt. Dnb. n.Stf. Der. Not. Lel. w.Wor. m. & se.Shr. n.Bck. ne.Nrf. w.Suf.

§ 42. OE. *æ*, *a* (*ea*) in originally open syllables. The principal words belonging here are: *ache*, *acorn*, *acre*, *adse*, *ale*, *bake*, *bane*, *bathe*, *behave*, *blade*, *blase*, *cake*, *crane*, *dale*, *frame*, *game*, *gape*, *grave*, *grase*, *hazel*, *knave*, *lame*, *lane*, *late*, *made*, *make*, *mane*, *mate*, *name*, *raven*, *sake*, *sale*, *same*, *shade*, *shake*, *shame*, *shape*, *shave*, *take*, *tale*, *tame*, *wane*, *wave*; *bare*, *care*, *fare*, *hare*, *share*, *stare*; *father*, *gather*, *rather*, *water*; *hammer*; *cradle*, *ladle*, *saddle*, *bramble*; *brain*, *day*, *daisy*, *fain*, *fair*, *hail*, *lay* pret., *maid*, *main*, *may* v., *nail*, *pail*, *slain*, *snail*, *tail*; *claw*, *draw*, *gnaw*, *law*, *maw*, *saw* sb.; *awl*, *dawn*. For the dialect forms of *gate*, *last*, *herring*, *many*, *Saturday*, see Index.

§ 43. Apart from the influence of neighbouring sounds, the normal development of OE. *æ*, *a* (*ea*) in originally open syllables is:

*ai* Hrt. Lon. Ess. se.Ken.

*ǣ* ne.Nrf. + *ē*.

*ei* Ant. m.Nhp.

*eə* n.Cy. + *ē*, *iə* (but n.Cum. *ie*, m.Cum. Wm. nw.Yks. nw.Lan. *ē* + *ia*), Midl. counties + *ē*, *iə* (but Chs. *ē* + *I*, m.Nhp. *ei*, Glo. *iə* + *I*), e.Cy. + *ē* (but ne.Nrf. *ē* + *ǣ*), s.Cy. *ē*, *iə* (but se.Ken. *ai*), sw.Cy. + *ē*, *iə*. In those counties where *eə* and *iə* fluctuate the younger generation use *eə* and the older *iə*.

*ē* Sc. but s.Sc. *iə*, Uls. but Ant. *ei*, n.Cy. Midl. counties e. s. & sw.Cy. + *eə*, *iə*.

*ia* m.Cum. Wm. nw.Yks. nw.Lan.

*ie* n.Cum. + *eə*, *iə*.

*iə* s.Sc., n.Cy. Midl. counties e. s. & sw.Cy.

*i* Chs. + *ē*, Glo. + *iə*.

But *ai* occurs in *ale* w.Wor., *blase* e.Dor., *crane* Dor., *lane* e.Hrf. w.Suf. e.Dor., *mane* Dor., *name* m.Nhp. Glo. Brks. w.Suf., *shame*, *take* Brks., *tale* w.Wor. e.Dor.

*ā* in *acorn* Bch. Abd., *bathe* sn.Sc., *crane* n.Ayr., *make* sm.Sc., *whale* Bch. Abd. w.Frf. e.Per.

*ǣ* in *bathe* nnw.Yks. me.Wil., *crane* I.Ma. e.Dev., *frame* n.Nhb. m.Cum. n.Lan., *gape* me. & w.Wil. e.Som., *grave*

Wm. n.Lan. e.Dev., *lame* Peb. m.Nhp. e.Dev., *lane* n.Nhb. m.Cum. ne.Shr., *make* s.Dev., *mane* n.Lan. Sus. Som., *mate* sw.Dev., *name* sm.Hmp. s.Som.

ei in *bake* n.Ayr. ne.Nrf., *bane* Bch. Abd. Sus., *blade* s.Lei. Sus., *cake* sm.Lan. (normal), n.Stf. Lei., *knave* Ayr. s.Lei., *lane* nw.Hrt. nw.Nrf. Ess., *made* m.Bck., *make* se.Hrt. ne.Nrf. Ess., *mate* s.Stf. e.War. n.Bck. Bdf. nw. & se.Hrt. Hnt. Ess., *name* s.Stf. Lei. n.Bck. nw. & ne.Hrt. Hnt. Ess., *sake* Rut. ne.Nrf., *sale* Lei. Sus., *same* s.Stf., *take* s.Stf. se.Hrt. ne.Nrf., *tale* ne.Nrf., *wave* Lei. In almost all the above words the ei is probably due to the influence of the lit. language.

eə in *blade*, *lame* Ant., *name*, *tale* em.Sc.

ēi in *tale* Cai. Bch. Abd.

ē in *lane*, *name* Glo., *mate*, *same* s.Sc.

iə in *name* n.Dur. e. & w.Cum.

ie in *bake* me. & se.Nhb., *cake*, *dale* me.Nhb.

iə in *name* nm.Sc.

ī in *adse* Inv. Frf. Ayr., *bake* Dnb., *bathe* e.Suf., *blaze* ne. & wm.Sc. Ayr. Kcb. s.Sc. Ant. Nhb. n.Dur. m.Cum. w.Wm. ne.Yks. (the ī in this word points to an OE. form *blāese*), *frame* Lei., *grave* se.Lan. ne.Shr., *graze* e.Suf., *hasel* n.Ken., *late* ne.Shr., *make* ne.Shr. sm.Hmp., *mane* Lei., *name* Or.I. nm.Sc. sw.Nhb. Dnb. em. & wm.Stf. ne.Der. Lei. ne.Shr., *shake* n.Stf., *tale* wm.Stf. ne.Shr.

oi in *lane* sw.Yks. s.Lan. m.Nhp.

ō in *lame* se. ms. & s.Lan., *shame* se.Lan. n.Der.

ō in *lane* Abd. s.Ayr. Lth. Edb. sm. se. sw. & ms.Lan. n.Chs. n. ne. & nw.Der.

uə in *lane* sw. & s.Wm. nnw. snw. e. nm. & se.Yks. n. m. sw. & ms.Lan.

wuə in *lane* n. m. & s.Wm. nnw. & snw.Yks.

§ 44. The falling diphthong has often become a rising diphthong.

1. In *behave* and words beginning with a vowel.

ja occurs in *acre* Wm. n.Lan. s.Som., *adse* s.Nhb. n.Dur., *ale* Wm. ne.Yks. n.Lan.

jā in *acorn* s.Som., *hare* nw.Lan.

jæ in *acre* Wil.

je in *ache* nw. & e.Som., *acorn* sw.Nhb., *acre* s.Nhb.

n.Dur. nw.Oxf. me.Wil. e.Som., *ale* wm.Sc. Nhb. n.Dur.  
m.Shr. Glo. e.Som., *behave* se.Nhb. Sus.

*jeə* in *ache*, *acorn*, *acre* Dor.

*jē* in *behave* n.Der. ne.Nrf.

*ji* in *ale* Per. s.Ayr. Kcb.

*jiə* in *ale* ne.Shr. Glo., *behave* m.Yks.

*jū* in *ale* Ayr.

*jə* in *ale* m.Shr.

2. In words beginning with a consonant.

*ja* occurs in *bake* ne.Sc., *cake* ne.Sc. Wm., *gape* nw.Lan.

*jā* in *cake* Bch. Abd., *gape* e.Oxf.

*je* in *ke* se.Nhb., *cake* s.Nhb. n.Dur. sw.Nhp., *gape*  
s.Nhb. n.Dur., *gather* Kcb. s.Chs. n.Der. ne.Shr., *made*,  
*make* se. & s.Nhb. n.Dur., *mane* se.Nhb., *mate* s.Nhb.  
n.Dur., *name* se. & s.Nhb. n.Dur., *sake* se.Nhb., *same*,  
*shame* se.Nhb. n.Dur., *take*, *tale*, *tame* se.Nhb.

*jē* in *bake* n.Dur., *cake* em.Stf. n.Der. Not. ne.Nhp.,  
*gape* n. & nw.Der., *shame* w.Oxf.

*care* is *kjā(r)* in ms.Lan. Chs. n. & wm.Stf. ne. nw.  
e. & s.Der., *kjeə(r)* s.Wm. sw. & s.Lan. Chs. n. & w.Der.  
m.Lin. Nrf., *kjiə(r)* m.Lan., *kjū(r)* e.Oxf., *kjəə(r)* sw. &  
ms.Lan., *kjē(r)* sw.Lan., *kjō(r)* sm.Lan.

§ 45. Many words have undergone shortening at different periods. The forms with *a* are earlier shortenings than those with *e*, *é*. Thus OE. *æ*, *a* became *ā* in ME. in open syllables and then at a later period it became *ǣ* through the intermediate stage of *ǣ̄*. The forms with *a* are shortenings of *ā* and those with *e* are shortenings of *ǣ̄*. The forms with *é* show that *ǣ̄* became *ē* before the shortening took place in the Sc. dialects.

*a* occurs in *acorn* Inv. s.Nhb. n.Dur. n. & m.Cum. Wm. sw.Yks. Lan. s.Chs. n. & s.Stf. n.Der. m.Not. Lei., *adse* Nhb. n.Dur. m.Cum. Lan. I.Ma. Stf. s.Oxf., *bake* se.Yks., *bathe* sw.Yks., *crane* em. & wm.Sc., *game* sw. & s.Nhb. n.Dur. Cum. Wm. Yks. Lan. Chs. Not. Der. Lin., *grave* Yks. Cus. Der. Lin. Lei. Nhp. War. s.Wor. Shr. Hrf. Glo. Sur. Sus. Hmp., *hasel* em. se. sw. & s.Lan. n.Stf. n.Der., *late* sw.Yks. n. se. sw. & s.Lan. n. & ne.Der. Lei., *made* ne.Sc., *make* Sh. & Or.I. Cai. ne. sn. nm. em. wm. & sm.Sc. Uls. s.Dur. Cum. Wm. Yks. Lan. s.Stf. Der.

Lin. n.Lei. e.War. Shr., *sake* se.Yks. n.Lin., *same* Sh. & Or.I., *shake* Sc. Dur. Cum. Wm. Yks. Lan. s.Chs. Not. Lin. Rut. Lei. Nhp. War. e.An., *shame* s.Dur. m.Cum. Wm. Yks. n. & nw.Lan. n.Bck., *shape* Sc. Nhb. Dur. Cum. Wm. Yks. Lan. ne.Der. Wil., *take* Sc. n.Ir. Dur. Cum. Wm. Yks. Lan. Chs. Stf. Der. Not. Lin. Nhp. Shr. Oxf. Sur. Hmp.

ǣ in *crane* Peb. Ayr. s.Sc., *take* em.Lan.

æ in *adze* Ayr. s.Lei. se.Ken. Sus. e.Som. e.Dev., *hazel* Dor., *make* Sh.I.

e in *acorn* Sus., *adze* Abd. Per. Lth. Edb. Peb., *bake* ne. & wm.Sc., *behave* Rut., *blade* n. & s.Ayr. Lth. Ant., *cake* e. & s.Som., *dale* n.Nhb. s.Lan., *game* Inv. ne.Sc. w.Frf. e.Per. em.Sc. Ayr. Cum. Wm., *grave* Sh.I. Bch. Abd., *hasel* Lth. Kcb. sw. & s.Nhb.n.Dur. m.Cum. Wm. n. & s.Lan. Sus., *knave* s.Nhb. n.Dur., *made* ne. & wm.Sc. e. em. & s.Lan. Sus. e.Som., *make* Kcb. n.Ir. Cum. n. & s.Wm. n. m. em. & s.Lan. s.Stf. s.Not. s.Lin. Rut. Lei. sw.Nhp. War. Shr. e. & w.Som. e. & sw.Dev., *mate* wm.Stf. nw.Nrf. n.Dev., *name* Sh.I. Inv. ne. & nm.Sc. m.Shr., *sake* wm.Sc. Lth. Edb. ne.Nrf., *same* Inv. ne. & wm.Sc. Sus., *shake* Nhb. Cum. Shr. Oxf. Brks. Dev., *shame* Sh.I. ne. & wm.Sc. me. se. sw. & s.Nhb. n.Dur. Oxf. e.Som., *shape* Nhb. Cum. Rut., *shave* Oxf., *take* Cum. e.Yks. Lan. wm.Stf. Der. Not. Lin. Rut. Lei. sw.Nhp. War. ne.Shr. Brks. Sus. Dor. Som. e.Dev.

é in *ale* Bch. Abd. w.Frf. e.Per., *bane*, *bake* Lth. Edb., *blade* Bch. Abd. w.Frf. e.Per. Ayr. Lth. Edb., *dale* Bch. Abd. w.Frf. e.Per. s.Nhb. n.Dur., *gape* Inv., *knave* wm.Sc., *lame* Sh.I. ne. & sn.Sc. w.Frf. e.Per. wm.Sc., *lane* ne. & sn.Sc. w.Frf. e.Per., *late* ne.Sc. w.Frf. e.Per. wm.Sc., *made* w.Frf. e.Per. wm.Sc. s.Ayr., *mane* w.Frf. e.Per. wm.Sc., *mate* w.Frf. e.Per., *name* ne. & sn.Sc. w.Frf. e.Per. wm.Sc. Lth. Edb., *raven* s.Sc., *sake* Inv. s.Ayr., *sale* sn.Sc. w.Frf. e.Per., *shame* sn.Sc. w.Frf. e.Per., *shape* Bch. Abd. w.Frf. e.Per., *tale* ne. & sn.Sc. w.Frf. e.Per., *tame* Sh.I. ne. & sn.Sc. w.Frf. e.Per. wm.Sc. Peb.

i in *ale* ne.Shr., *behave* ne.Sc., *sake* wm.Sc., *take* Dor.

ï in *adze* Bch. Abd. w.Frf. e.Per. Kcb., *made*, *name*, *tale* Or.I., *mate* Sh.I.

§ 46. OE. ær (ar) has gen. become eæ or iæ in Eng. and

## Vowels of Accented Syllables 43

ēr in Sc. in such words as *bare* adj., *care*, *fare*, *hare*, *share*, *stare*.

ea occurs in *bare* nw.Lan. n.Stf. Shr., *fare* se.Hrt., *share*, *stare* e.Oxf.

ē in *bare* ne.Nrf., *care* nnw. & snw.Yks. s.Lin. n.Lei. n.Shr., *hare* snw.Yks. n.Shr. Oxf., *share* m.Shr, *stare* n.Stf. Rut. Oxf. ne.Nrf. e.Suf.

ē in *fare* n.Lan. se.Ken., *hare* n.Wm. nnw.Yks. s.Lan. nw.Der. s.Oxf. se.Ken. e.Dev.

eir in *bare*, *hare* Ant.

eo in *bare* s.Nhb. n.Dur. m.Cum. sw.Yks. Lan. n.Der. nw.Lin. Lei. s.Oxf. se.Ken. Sus. nw.Wil. Dor. Som. e.Dev., *care* nnw. & s.Nhb. Dur. Cum. n.Wm. nm. m. sw. & s.Yks. n. sw. & s.Lan. n. & s.Stf. ne.Der. Not. n.Lin. Lei. m.Nhp. s.Wor. e.Hrf. m.Bck. Suf. Ess. Ken. s.Sur. w.Sus. sm.Hmp. me.Wil. Dor. n. & e.Dev., *fare* s.Nhb. n.Dur. m.Cum. m. & sw.Yks. se. & sw.Lan. n. & ne.Der. nw.Lin. Lei. s.Oxf. w.Suf. Sus. me.Wil. Som. e.Dev., *hare* s.Nhb. Dur. n. & m.Cum. snw. m. se. & sw.Yks. n. se. sw. & s.Lan. s.Chs. n.Der. Lin. Rut. Lei. m.Bck. ne.Nrf. e.Suf. n.Ken. Sus. me.Wil. Som. e.Dev., *share* s.Nhb. m.Cum. sw.Yks. n. & sw.Lan. n.Stf. n.Der. Lin. Dor. Som., *stare* s.Nhb. n.Dur. m.Cum. Wm. sw.Yks. n. em. se. sw. & s.Lan. n.Der. nw.Lin. s.Oxf. se.Ken. me.Wil. Dor. Som.

ear in *bare* Ant., *care* Inv. Uls. se.Nhb. n.Cum., *fare* Abd. Ayr., *hare* Inv. Uls. sw.Nhb. n.Cum., *share* Inv. Ayr. sw.Nhb., *stare* Inv. Ant. sw.Nhb.

ēr in *bare* Lth. Edb., *care* wm.Sc., *fare*, *hare* s.Sc.

ēr in *bare* Inv. ne.Sc. w.Frf. e.Per. Ayr. Peb. Kcb. me. & se.Nhb. Wm., *care* Sc. me. & se.Nhb. n.Cum. w.Wm., *fare* Inv. Bch. Abd. w.Frf. e.Per. Ayr. Kcb. w.Wm., *hare* ne. & sn.Sc. w.Frf. e.Per. wm.Sc. Ayr. Lth. Edb. Kcb. s.Sc. me.Nhb. w.Wm., *share* Bch. Abd. w.Frf. e.Per. Ayr. Lth. Edb. Kcb. Wm., *stare* Bch. Abd. w.Frf. e.Per. Ayr. Kcb.

ia in *care*, *hare* sw.Wm. nnw. & snw.Yks. nw.Lan.

iā in *care* s.Dur. m. se. & s.Wm. nnw. & nm.Yks. nw. & s.Lan. Not. e.War. ne.Shr. n.Hrf. Glo. Oxf. Bdf. se.Hrt. Ess. Sus. Wil. e.Dor. Som. e.Dev. w.Cor., *fare* Dor., *hare* ne. & nnw.Yks. Sur. Dor. nw.Som., *share* s.Lan. ne.Shr. Oxf. Sus. nw. & me.Wil. w.Som.



ɪər in *bare, care, fare, hare, share, stare* I.Ma.

ē in *bare* em. & sm.Lan., *care* em.Lan. s.Stf., *fare* em. & s.Lan. s.Stf., *hare* em. & sm.Lan. s.Stf. Glo. w.Wil., *share* sm. & s.Lan. s.Stf., *stare* em. & sm.Lan. s.Stf.

§ 47. æ (a) followed by a single consonant + a suffix containing an l, m, n, or r. In this combination the vowel has sometimes remained short, and sometimes it underwent early lengthening and then gen. had the same further development as ordinary æ (a) in originally open syllables (§ 43).

ā occurs in *ladle* m.Cum. Wm. n.Lan., *saddle* Inv. Uls. sw. & s.Nhb. Cum. Wm. sw.Yks. n. se. & sw.Lan. I.Ma. Stf. n.Der. nw.Lin. s.Oxf., *bramble* Inv. Bch. Abd. w.Frf. e.Per. s.Ayr. Ant. Nhb. n.Dur. n.Cum. Wm. Yks. Lan. I.Ma. n.Stf. n.Lin. s.Oxf., *hammer* Inv. w.Frf. e.Per. sw. & s.Nhb. n.Dur. n. & m.Cum. Wm. sw. Yks. n. & em.Lan. nw.Lin. Rut. Lei. s.War. s.Oxf., *father* Inv. ne. sn. & sm.Sc. sw. & s.Nhb. Dur. Cum. Wm. nnw. snw. nm. e. se. sw. ms. & s.Yks. n. nw. m. & sm.Lan. m.Lin. m.Shr. Bdf. w.Suf. e.Som., *gather* Sh. & Or.I. ne.Sc. n.Cum. sm.Lan. I.Ma. n.Stf. Lei. se.Ken., *rather* I.Ma. Rut., *water* Sh.I. ne. & sn.Sc. w.Frf. e.Per. wm. & s.Sc. Ant. Dur. n. & m.Cum. Wm. Yks. Lan. s.Chs. ne. & e.Der. Lin. Rut. w.Wor. w.Sus. sw.Dev.

ai in *cradle* se.Ken. Dor., *ladle* se.Ken.

ā in *hammer* se.Ken., *father* ne. & sn.Sc. w.Frf. e.Per. me.Nhb. ne. & ms.Yks. I.Ma. s.Chs. Not. Rut. Lei. Nhp. s.War. Glo. e. w. & s.Oxf. n.Bck. Bdf. Hrt. Hnt. Nrf. e.Suf. Ess. n. & se.Ken. e.Dor. Som. Dev., *rather* nnw.Yks. n.Lin. se.Ken. s.Sur. w.Sus., *water* me.Nhb. s.Chs. w.War. Glo. Bck. se.Ken. w.Wil. Dor. n.Dev.

ā in *bramble* n.Ayr. Lth. Edb., *water* s.Sc.

æ in *cradle* s.Sc., *saddle* se.Ken. Sus. Wil. Dor. Som. e.Dev., *father* m.Bck. Dor., *gather* s.Sc. Dor. s.Som. e.Dev., *rather* ne.Nrf., *water* nw.Dev., *hammer* se.Ken. Sus. Dor. Som. e.Dev.

æ in *bramble* se.Ken., *father* Sh.I. em.Sc. n.Cum. se.Shr. Glo. me. & w.Wil. e.Dor., *rather* nw. & e.Der. e.War. w.Oxf. me.Wil. Dor.

Vowels of Accented Syllables 45

e in *cradle* em. wm. & sm.Sc. Ant. s.Nhb. n.Dur. m.Cum. Wm. sw.Yks. m. & em.Lan. nw.Lin., *saddle* Inv. s.Ayr. em.Lan., *bramble* em.Lan., *father* Sh. & Or.I. ne. & sm.Sc. nne. se. & s.Nhb. n.Dur. n.Cum., *gather* Inv. ne. nm. & em.Sc. Ayr. Ant. sw. & s.Nhb. n.Dur. m.Cum. Wm. n. ne. e. & sw.Yks. n. e. em. sm. se. sw. & s.Lan. n. & w.Chs. s.Stf. Not. Lin. Lei. Shr. Glo. Oxf. ne.Nrf. se.Ken. me.Wil. w.Som. nw.Dev., *rather* Sh. & Or.I. Ant. se. & s.Nhb. Lei. m.Nhp. e.Wor. ne.Shr. m. & e.Oxf., *hammer* Bch. Abd. Ayr. Kcb. Ant.

ei in *ladle* Ant. s.Lei. s.Oxf., *father* se.Lan. n. & em.Stf. nw.Lin., *rather* n.Stf.

eə in *cradle* n.Cum. n.Stf. nw.Lin. s.Oxf. Som. e.Dev., *ladle* sw.Yks. n.Stf. nw.Lin. Dor. w.Som. e.Dev., *father* ms.Yks. s.Stf. Lin. n.Lei. s.War. n.Wor. e.Sus., *rather* sw.Nhb. n.Cum. n. e. m. se. & sw.Yks. nw.Lan. s.Lin. e.Dev., *water* n.Wor. n.Hrf.

ē in *ladle* s.Sc., *saddle* s.Ayr. s.Sc., *father* em. & s.Sc., *rather* ne. wm. & s.Sc., *water* s.Sc.

ē in *cradle* Inv. Bch. Abd. n. & sw.Nhb. sm. & sw.Lan. I.Ma. s.Stf. m.Shr. ne.Nrf. Sus. me.Wil. Som. e.Dev., *ladle* Inv. ne.Sc. w.Frf. e.Per. Lth. Edb. Kcb. Nhb. Dur. em. sm. sw. & s.Lan. I.Ma. s.Stf. n.Der. Sus. me.Wil., *saddle* Bch. Abd. w.Frf. e.Per. em.Sc. Ayr. Kcb., *father* Sh.I. Cai. ne. nw. wm. & sm.Sc. Lth. me. & se.Nhb. n.Dur. e. se. sw. es. & ms.Yks. em. sm. sw. & s.Lan. m. & s.Chs. Flt. Dnb. Stf. Der. Not. n.Lin. Rut. Lei. m.Nhp. e. & w.War. n. & s.Wor.Shr. Hrf. s.Pem. Bck. I.W. nw.Wil. e.Dor. nw.Som., *rather* sn.Sc. w.Frf. e.Per. em.Sc. Ayr. Kcb. s.Sc. me. & se.Nhb. s.Dur. n. & m.Cum. Wm. ne. nnw. snw. & se.Yks. Lan. s.Chs. Flt. n.Der. Lin. Rut. Lei. n.Shr. Bck. Cmb. ne.Nrf. Ess. e.Ken. s.Sur. e. & w.Sus. nw.Som. n.Dev., *water* em.Sc. me.Nhb. sm. se. sw. & s.Lan. s.Chs. Stf. n. ne. nw. & s.Der. m.Nhp. n. & s.Wor. n. ne. & m.Shr. n.Hrf. s.Pem.

i in *bramble* e.Som. nw.Dev., *father* n.Dur., *gather* ne.Sc. Wm. w.Yks. n.Lan.

ia in *cradle* n.Ken., *father* n.Dur. m. & nm.Yks. s.Stf. m.Nhp. e. & w.War. s.Wor. Glo. nw.Oxf. m.Bck. e.Sus. sm.Hmp. w.Wil., *rather* m. & se.Yks. w.War., *water* e.War. s.Wor. nw.Oxf.

I in *cradle* Glo. ne.Nrf., *father* Chs. Flt. ne.Shr., *rather* s.Chs., *water* Chs. Flt. Dnb. ne.Shr.

o in *gather* w.Wor., *rather* s.Stf. Lei., *water* sw.Yks. s.Lin. s.Nrf., *hammer* sm. sw. se. & s.Lan. I.Ma. Stf. n.Der. War. s.Wor. nw.Oxf.

ō in *hammer* Lth. Edb., *water* Lth. Edb. Nhp. s.Oxf. ne.Nrf. Ess. e.Sus. me.Wil. nw. & e.Som.

ø in *bramble* w.Frf. e.Per. Ayr., *rather* s.Oxf. e.Suf. sw.Dev.

œ in *cradle* Per., *father*, *rather*, *waiter* Uls.

§ 49. ME. ai from OE. æg has given rise to a great diversity of forms in the modern dialects. The principal words belonging here are : *brain*, *day*, *daisy*, *fain*, *fair*, *hail*, *lay* pret., *maid*, *main*, *may* v., *nail*, *pail*, *slain*, *snail*, *tail*, in which are included a few words where the vowel was originally in a closed syllable. ME. ai from OE. æg has fallen together with ME. ea from OE. eg in all the dialects. See § 64. ai (ei) is especially common in the s.Midland, e. s. & sw. counties. ð (eə) is the development which is spread over the largest area.

ai occurs in *brain* s.Stf. s.Wor. s.Pem. Lon. se.Ken. Wil. e.Dor. w.Som., *day* m. & sw.Nhp. s.Wor. m.Shr. n. & e.Hrf. s.Pem. Glo. w.Oxf. se.Hrt. s.Nrf. w.Suf. Ken. sm.Hmp. nw. & me.Wil. Dor. s.Som., *daisy* se.Ken. s.Som., *fain* sw.Lan. Glo. se.Ken. Dor. s.Som., *hail* Ess. se.Ken. me. & w.Wil. Dor. e.Som., *lay* pret. se.Ken. w.Wil. Dor. e.Som., *maid* s.Pem. Glo. ne.Nrf. se.Ken. nw. & w.Wil. Dor. e. & w.Som., *main* s.Pem. se.Ken. Wil. Dor. e. & w.Som., *may* v. n. & e.Hrf. Glo. s.Pem. se.Ken. w.Wil. Dor. w.Som. s.Dev., *nail* n.Wor. s.Pem. Glo. ne.Nrf. Ess. se.Ken. me. & w.Wil. Dor. e.Som., *pail* Ess. se.Ken. Dor., *slain* Glo. se.Ken. w.Wil. e.Dor., *snail* ne.Yks. s.Lin. s.Pem. se.Ken. w.Wil. Dor. e.Som., *tail* s.Pem. Glo. se.Ken. me. & w.Wil. Dor. e. & w.Som.

aiə in *fair* s.Pem. Glo. nm.Brks. Wil., *hail* e.Dor. w.Som., *nail* e.Dor. w.Som., *pail* w.Som. e.Dev., *snail* e.Dor., *tail* e.Dor. w.Som.

æ in *fair* e.Oxf. me.Wil. e.Som.

ǣ in *fair* m.Shr. Oxf. ne.Nrf.

## Vowels of Accented Syllables 47

*ei* in *day* m.Nhp. e.Dor., *hail* m.Nhp., *maid* m.Nhp. e.Dor. s.Som., *main* w.Wil., *may* m.Nhp. e.Som.

*eiə* in *hail* w.Wil., *tail* Ess.

*ē* in *brain* s.Nhb. n.Dur. Wm. nnw.Yks., *day* sn.Sc. Uls. se.Nhb. e. & w.Cum. n.Wm. nnw. Yks. n.Lan., *daisy* m.Cum. Wm. n. & s.Lan. e.Dev., *fair* n.Dur. Wm. nnw. Yks. n.Lan. nw.Der. se.Ken. Sus., *lay* m.Cum., *may* m.Cum. nnw. Yks. n.Lan. n. & nw.Der., *hail* nnw.Yks., *nail* Uls. nnw. Yks. n.Lan., *slain* nnw.Yks., *snail* Sh.I. w.Dor., *tail* Sh.I.

*ei* in *brain* Bch. Abd. s.Lei. m.Bck. ne.Nrf. e.Suf., *day* ne. & nm.Sc. Lth. Ant. em. & s.Stf. Lei. Nhp. n.Wor. n.Hrf. nw. & e.Oxf. Bck. Bdf. Hnt. Hrt. ne. & nw.Nrf. e.Suf. Ess. Som. n.Dev., *fain* Sh.I. sw.Nhb., *fair* Bch. Abd., *lay* s.Oxf. ne.Nrf. e.Suf. n.Dev., *hail* se.Lan. s.Lei. n.Wor. ne.Nrf. e.Suf. e.Ken. Sus. n. & e.Dev., *maid* Ant. Bck. ne.Nrf. e.Suf. n. & sw.Dev., *main* Ant. ne.Nrf. e.Suf. e.Ken. Sus., *nail* Ant. s.Lei. n.Wor. Bdf. ne.Nrf. e.Suf. e.Ken. Sus. n.Dev., *pail* s.Lei. Bdf., *slain* s.Oxf. ne.Nrf. e.Suf. e.Ken., *snail* Ant. nnw. & snw. Yks. n.Wor. se.Brks. m.Bck. e.Suf. n.Dev., *tail* Ant. se.Brks. m.Bck. Bdf. ne.Nrf. e.Suf. e.Ken. n.Dev.

*eə* in *brain* ne.Sc. sw.Nhb. n.Cum. m. e. se. & sw.Yks. n.Stf. Lin. s.Oxf. m.Bck. Bdf. w.Hrt. s.Sur. Sus. Dor. s.Som. e.Dev., *day* s.Nhb. n.Dur. n.Cum. Yks. n.Stf. Lin. w.Hrt. e.Suf. e.Dev., *daisy* sw.Nhb. sw.Yks. n.Stf. nw.Lin. Dor. e.Dev., *fain* Sh.I. sw.Nhb. sw.Yks., *fair* s.Nhb. Dur. m.Cum. Yks. nw. sw. & s.Lan. n.Stf. n.Der. Lin. Rut. Lei. s.Oxf. n.Ken. e.Dor. w.Som. e.Dev., *hail* Yks. n.Stf. Lin. s.Oxf. m.Bck. w.Hrt. n.Ken. s.Sur. Sus., *lay* n.Stf. w.Hrt., *maid* e. m. se. & sw.Yks. n.Stf. Lin. s.Oxf. Bck. s.Sur. Sus. sw.Dev., *main* ne.Sc. sw.Nhb. m. se. & sw.Yks. n.Stf. Lin. s.Oxf., *may* sw.Nhb. se. & sw. Yks. n.Stf. Lin. w.Hrt., *nail* ne.Sc. se. & sw.Nhb. e. m. se. & sw.Yks. n.Stf. Lin. w.War. s.Oxf. m.Bck. Bdf. w.Hrt. s.Sur. Sus. w.Wil. w.Cor., *pail* sw. & s.Nhb. n.Cum. sw.Yks. nw.Lin. s.Oxf. Ess. n.Ken. Sus., *slain* ne.Sc. se. & sw.Nhb. se. & sw.Yks. n.Stf. Lin. w.Hrt., *snail* se. & sw.Nhb. nnw. m. & sw.Yks. n.Stf. n. & s.Lin. w.War. s.Oxf. m.Bck. Bdf. w.Hrt. s.Sur. Sus. w.Wil., *tail* ne.Sc. sw.Nhb. n.Cum. e. m. se. & sw.Yks. n.Stf. Lin. w.War. s.Oxf. m.Bck. w.Hrt. Ess. n.Ken. e.Sus. w.Wil. w.Cor.

ɛ in *brain* Abd. s.Sc., *fair*, *maid*, *main*, *slain* s.Sc., *hail* Bch. Abd. s.Sc. n.Cum. nnw.Yks., *pail* Bch. Abd. w.Frf. e.Per. s.Ayr., *snail* s.Sc. n.Cum.

ɛi in *snail* ne.Sc., *tail* Bch. Abd.

ē in *brain* Sc.Nhb. Dur. m.Cum. Wm. nnw. snw. & se. Yks. Lan. I.Ma. ne.Der. Rut. n.Ken., *day* Sc. Uls. me. se. sw. & s.Nhb. Dur. Cum. Wm. nw. m. se. sw. & s.Yks. Lan. I.Ma. Chs. em. & wm.Stf. n. ne. nw. & e.Der. Not. m. & s.Lin. Rut. n.Lei. Nhp. War. s.Wor. Shr. n.Hrf. nw. e. & w.Oxf. se.Brks. m.Bck. Bdf. nw.Hrt. n.Cmb. Nrf. Sus. sm.Hmp. Dor. e. & w.Som. Dev. w.Cor., *daisy* Inv. Bch. Abd. w.Frf. e.Per. Ayr. Kcb. s.Nhb. n.Dur. w.Wm. m. se. & sw.Lan. I.Ma. s.Stf. n.Der. me.Wil., *fain* Inv. Abd. w.Frf. e.Per. Ayr. Lth. Edb. Kcb. s.Nhb. n.Dur. m.Cum. Wm. n. m. & sm.Lan. I.Ma. s.Stf. n. & nw.Der., *fair* Or.I. Inv. ne. & sn.Sc. w.Frf. e.Per. em.Sc. Ayr. Kcb. s.Sc. me. se. & sw.Nhb. n.Cum. w.Wm., *hail* Inv. ne. & sn.Sc. w.Frf. e.Per. em. & wm.Sc. Ayr. Kcb. n. me. & s.Nhb. n.Dur. m.Cum. w.Wm. snw. & se.Yks. Lan. I.Ma. s.Stf. n. & nw.Der. nw. & sw.Dev., *lay* Sc. Nhb. Dur. em. & sw.Lan. I.Ma. n.Der. Rut. m.Bck., *maid* Sc. se. & s.Nhb. Dur. m.Cum. Wm. sw.Yka. I.Ma. n. & nw.Der. Rut. Lei. n.Ken. e.Cor., *main* Inv. Bch. Abd. sn.Sc. w.Frf. e.Per. wm.Sc. Ayr. Lth. Edb. Kcb. me. & s.Nhb. n.Dur. n. & m.Cum. Wm. nw. & se.Yka. Lan. I.Ma. s.Stf. n. & nw.Der. nw.Som., *may* Sc. me. se. & s.Nhb. Dur. n.Cum. w. & s.Wm. nnw. & snw.Yks. Lan. I.Ma. s.Stf. Rut. Lei. n.Shr. m.Bck. n.Ken. Sus. w.Wil., *nail* Sc. me. & s.Nhb. Dur. m.Cum. Wm. snw. & se.Yks. m. se. sw. & s.Lan. I.Ma. s.Stf. n. ne. & nw.Der. Rut., *pail* Inv. wm.Sc. Lth. Edb. Kcb. n. & s.Nhb. m.Cum. Wm. Lan. I.Ma. s.Stf. n.Der., *slain* Inv. Bch. Abd. w.Frf. e.Per. wm.Sc. Ayr. Lth. Edb. Kcb. me. & s.Nhb. m.Cum. w.Wm. Lan., *snail* Inv. sn.Sc. w.Frf. e.Per. wm.Sc. Ayr. Lth. Edb. Kcb. me. & s.Nhb. Dur. Lan. I.Ma. s.Stf. n. & nw.Der. Rut. Lei. ne. & sw.Nhp., *tail* Or.I. Cai. ne.Sc. w.Frf. e.Per. wm.Sc. Ayr. Lth. Edb. Kcb. Uls. n. me. & s.Nhb. s.Dur. m.Cum. w. & s.Wm. nw.Yks. Lan. I.Ma. e.Chs. n. & nw.Der. Rut. Sus.

ia in *snail* nw.Lan., *tail* ne.Wm.

io in *brain* s.Lan., *day* nm. & m.Yks. se.Hrt. w.Wil., *fair* n.Cum. se.Lan. I.Ma. ne. Shr. Dor., *maid* n.Yks. I.W.,

## Vowels of Accented Syllables 49

*mains*.Dur., *may* m. Yks., *nail* nw.Lan. w.War., *pail* n.Ken.,  
*slain* ne. m. & se. Yks., *snail* e. & m. Yks. w.War., *tail*  
 se.Nhb. n.Cum. m. & se. Yks. se.Lan. w.War. n.Ken.

I In *brain* s.Lan. wm.Stf. Lei., *day* Chs. Flt. Dnb. n. e. &  
 m.Stf. Der. Lei. e.War. ne.Shr. Glo. e.Sus. e.Dor., *hail*  
 s.Chs. Lei. ne.Shr., *lay* se. & s.Lan. nw.Der., *maid* s.Chs.,  
*main* s.Chs. Lei., *may* m. & s.Chs. Lei. Glo. ne.Nrf., *nail*  
 se.Yks. w. & s.Chs. wm.Stf. Lei. ne.Shr., *snail* e. & se. Yks.  
 wm.Stf. n.Lin. Lei., *tail* se. Yks. m. & s.Chs. e. nm. &  
 wm.Stf. e. & w.Der. Lei. ne.Shr.

ä in *fain* em.Lan., *fair* em. sm. & s.Lan. s.Stf., *main* s.Chs.  
 Lei.

§ 49. ME. *au* from OE. *ag*, *aw* has gen. become *ā*  
 or *ǣ*. The principal words belonging here are: *awl*, *claw*,  
*dawn*, *draw*, *gnaw*, *law*, *maw*, *saw* sb.

ā occurs in *saw* sb. Inv. Kcb. Ant. snw.Yks., *awl* Frf.  
 s.Ayr. s.Nhb.

ǣ In *claw* Sh. & Or.I. ne. & sn.Sc. w.Frf. e.Per. s.Ayr.  
 Ant. me. & s.Nhb. n.Dur. sw.Wm. nw.Yks. nw.Lan. s.Oxf.  
 m.Bck. Bdf. e.Suf. Ess. s.Sur. w.Sus. e.Dor. Som. e.Dev.,  
*draw* Sh. & Or.I. Inv. ne.Sc. w.Frf. e.Per. s.Ayr. Ant. me.  
 se. & s.Nhb. n.Dur. ne. & sw.Wm. nnw. & snw.Yks. n. &  
 nm.Lan. I.Ma. s.War. Oxf. Brks. m.Bck. Bdf. Ess. Wil.  
 Dor. Som. n.Dev., *gnaw* ne. & sn.Sc. Ant. me. se. & s.Nhb.  
 n.Dur. nnw.Yks. n.Lan. s.War. e. & s.Oxf. Bck. Bdf. Ess.  
 s.Sur. Sus. w.Wil. Dor. Som. n.Dev., *law* Sh.I. ne. &  
 sn.Sc. w.Frf. e.Per. Ayr. sm. & s.Sc. Ant. me. se. & s.Nhb.  
 n.Dur. n.Cum. m.Wm. nnw. snw. & nm.Yks. nw.Lan.  
 s.War. Glo. nw.Oxf. Brks. m.Bck. Bdf. se.Hrt. s.Nrf. e.Suf.  
 Ess. n.Ken. s.Sur. w.Sus. Wil. e.Dor. e.Som. n. & s.Dev.,  
*maw* Abd. me. & s.Nhb. n.Dur. Bdf. Dor., *saw* sb. Bch.  
 Abd. w.Frf. e.Per. s.Ayr. me. se. & s.Nhb. nnw. & snw.Yks.  
 n. & nw.Lan. s.War. Oxf. m.Bck. Bdf. w.Wil. Dor. Som.,  
*awl* ne. & sn.Sc. Per. Peb. me. & s.Nhb. n.Dur. nnw.Yks.,  
*dawn* Inv. ne. & sn.Sc. w.Frf. e.Per. me. se. & s.Nhb.  
 n.Dur. nnw.Yks. m.Bck. se.Ken. Dor.

ā in *draw*, *gnaw*, *law*, *dawn* Kcb.

ǣ in *claw* Kcb. s.Sc., *law* Uls. w.Dor., *maw* Kcb., *saw*  
 s.Sc., *awl* Bch. Abd., *dawn* Bch. Abd. s.Sc.

ǣ in *claw* ne.Nrf. me. & w.Wil. Dor., *draw* w.Wil. e.Dev.,

*gnaw* me.Wil. e.Dev., *law* sm.Hmp., *saw* me. & w.Wil., *awl* me.Wil.

oeg in *gnaw* sw. & ms.Yks. s.Lan., *maw* sw.Yks., *saw* sw.Yks. s.Lan.

ēg in *saw* (obsol.) w.Wm. s.Lan.

oo in *claw* m. & sw.Yks., *draw* m. & sw.Yks. Rut. Lei., *gnaw* m.Yks. Rut. se.Ken., *law* snw. m. & sw.Yks. Rut., *saw* sb. n.Cum. m.Yks. Rut. e.Ken., *awl* m. & sw.Yks. em.Lan. e.Dev., *dawn* m. & sw.Yks.

ō in *claw* wm.Sc. Ayr. Lth. Edb. n. & m.Cum. ne.Wm. se. & sw.Yks. Lan. I.Ma. Stf. n. & nw.Der. Lin. Lei. Bdf. se.Ken. w.Wil. w.Som., *draw* wm.Sc. m.Cum. ne. & w.Wm. snw. e. & se.Yks. m. sm. se. sw. & s.Lan. I.Ma. s.Chs. s.Stf. n. & nw.Der. Lin. Rut. e. & w.War. s.Oxf. Cmb. ne.Nrf. e.Suf. se.Ken. n.Dev., *gnaw* wm.Sc. Ayr. m.Cum. Wm. e. & se.Yks. sm. se. & sw.Lan. I.Ma. n.Stf. n. & nw.Der. Lin. Rut. Lei. m.Shr. ne.Nrf., *law* wm.Sc. Lth. Edb. s.Dur. m.Cum. Wm. snw. e. nm. se. es. & ms.Yks. Lan. I.Ma. Chs. Stf. Der. Not. Lin. Lei. m.Nhp. e. & w.War. n.Wor. Hrf. s.Oxf. m.Bck. Bdf. se.Hrt. ne. & s.Nrf. e.Suf. se.Ken. e.Sus. e.Dor. e.Dev., *maw* Inv. wm.Sc. Ayr. Lth. m.Cum. Wm. e. & se.Yks. em. sw. & s.Lan. I.Ma. n.Stf. n.Der. Lin. s.Lei. s.Oxf., *saw* sb. Ayr. Lth. Edb. s.Dur. n. & m.Cum. Wm. snw. e. & es.Yks. m. se. & sw.Lan. I.Ma. n.Stf. n. & nw.Der. Lin. Lei. e. & w.War. s.Oxf. m.Bck. Bdf. ne.Nrf. e.Suf. se.Ken. e.Sus. n. & e.Dev., *awl* Inv. wm.Sc. Ayr. Lth. Edb. sw.Nhb. s.Dur. n. & m.Cum. Wm. nnw. se. & sw.Yks. Lan. I.Ma. s.Chs. Stf. n.Der. s.Lin. s.War. s.Oxf. Bdf. ne.Nrf. e.Suf. se.Ken. Sus. me.Wil. e. w. & s.Som. e.Dev., *dawn* Ayr. m.Cum. w.Wm. e. & se.Yks. n. & sw.Lan. I.Ma. Stf. n.Der. Lin. s.Oxf. ne.Nrf. e.Suf. Som. e.Dev.

ō in *claw* s.Nhb., *draw* se. & sw.Nhb. es.Yks. n. nw. em. & sm.Lan. n.Stf., *gnaw* se. & sw.Nhb., *law* se. & sw.Nhb. e.Cum. s.Yks. nw. em. & ms.Lan., *maw* se.Nhb. em.Lan., *saw* sb. se. & sw.Nhb., *dawn* sw.Yks. ms.Lan.

e

§ 50. In the modern dialects there is no longer any distinction between West Germanic e and the OE. e which arose from the i-umlaut of a (o).

e (=oid e and the i-umlaut of a (o)), eo in originally closed syllables; and also when e was originally followed by a single consonant + a suffix containing an l, m, n, r.

The principal words belonging here are: *bed, eleven, leg, best, nest, chest; edge, egg* sb. (O.Icel. *egg*), *egg* v. (O.Icel. *eggja*), *fetch, hedge, nettle, sedge, set, step, stretch, wretch; elm, helm, help, seldom, self; bell, chill, fell* inf., *smell; bellow, bellows, belly, belt, else, fellow, kill, sell, shelf, tell; field, yield; fresh, thresh; dwell, swallow* v., *twenty, well* sb., *west; twelve, web, wedge, wheel, whelp; yolk; den, hen, men, pen; bench, drench, wench, went; bend, end, send, spend; England, sling, string, think, wing; length, strength; yon, ayont, beyond, yonder; blight, bright, right, straight; fight, light* sb., *light* adj.; *barn, farm, stern* sb. (ME. *sterne*); *bark* v., *barn, dark, dwarf, earnest, earth, far, heart, hearth, learn, smart, star, starve, sword, work* sb., *worth*. For the dialect forms of *yearn, yeast, yesterday, yet*, see Index.

§ 51. Apart from the influence of neighbouring sounds, the normal development of OE. e in originally closed syllables is:

æ in s.Sc. se.Ken., e. & sw.Cy. + e.

e in Sc. but s.Sc. æ, Ant. n.Cy. Midl., e. & sw.Cy. + æ, s.Cy. but Sus. frequently i.

But a occurs in *edge* n.Dev., *egg* sb. Dor., *fetch* s.Chs. Fit. e. & s.Stf. n. & w.Der. War. se.Ken., *hedge, sedge* n.Dev., *step* ne.Sc. w.Frf. e.Per. Ayr. Dor. w.Som., *stretch* e.Hrf. e.Dor. w.Som., *wretch* ne.Sc. w.Frf. e.Per. Ayr. Ant. n.Nhb. m.Cum. n.Der. se.Ken. w.Som.

ā in *wretch* s.Sc.

ei in *bed* s.Som. e.Dev., *eleven* Bch. Abd. Ant. nnw.Yks., *edge* Ant. e.Suf., *egg* sb. e.Suf. se.Ken., *hedge* e.Suf., *stretch* se.Lan.

i in *eleven* em.Sc. Kcb. se. sw. & s.Nhb. n.Dur. se.Yks., *nest* m.Shr. Oxf., *chest* Ant. s.Nhb. n.Dur. s.Lan. I.Ma.



n.Der. nw.Lin. Lei. e.Suf. w.Som. nw. & e.Dev., *edge* m.Yks., *egg* sb. m.Yks. e.Som. e.Dev., *hedge* m.Yks. ne.Nrf., *nettle* Bnff. Abd. m.Yks. e. & w.Som. n.Dev., *sedge* m.Yks., *stretch* Kcb. se. sw. & s.Nhb. Dur. m.Cum. n.Wm. m. & nm.Yks.

ɛ in *eleven* ne. snw. m. & se.Yks., *best* Glo. e.Dor., *nest* n.Bck.

ɪ in *eleven* w.Frf. e.Per. Fif. Ayr. Lth. Edb. s.Sc., *stretch* ne.Sc. w.Frf. e.Per. s.Sc.

o in *fetch* w. & sw.Yks. Lan. Chs. n. & nw.Der. Glo. nw.Oxf.

œ in *bed* e.Som., *best*, *nest* I.Ma., *edge* Lth. Edb. Peb. s.Sc., *egg* sb. s.Sc., *hedge* s.Sc. w.Wil.

ē in *bed* w.Frf. e.Per. se.Ken. w.Som. sw.Dev., *eleven* ne.Sc. ne.Nrf. s.Sur. w.Sus., *leg* w.Frf. e.Per. e.Suf., *edge* Abd. w.Frf. e.Per. wm.Sc. Ayr. me.Wil. e.Dev., *egg* sb. Abd. w.Frf. e.Per. Bck. w.Som. sw.Dev., *hedge* Bch. Abd. w.Frf. e.Per. Ayr. Lth. Edb., *sedge* Kcb. me.Wil.

I in *eleven* Sh.I. wm.Sc. Peb. me.Nhb. s.Dur. n.Cum., *stretch* Ayr. Lth. Edb. Ant.

§ 52. e In the combination *el* + cons. other than *d* has gen. had the normal development. But *a* occurs in *bellows* sw. & s.Lan. n.Der. Dor., *belly* Cum. e. sm. & s.Lan. Chs. Stf. n.Der. War. Shr. Dor., *felloe* se. & s.Wor. Hrf. Glo.

ā in *belly* em.Lan.

i in *felloe* Cai. s.Pem. Wil., *help* ne.Sc., *seldom* Ant. s.Chs. m.Shr. ne.Nrf. w.Som. nw.Dev., *self* Wxf., *chill* Inv. Bch. Abd. w.Frf. e.Per. s.Ayr. Lth. Edb. Kcb. Ant. s.Nhb. Dur. m.Cum. Wm. Yks. Lan. I.Ma. n.Stf. n.Der. nw.Lin. s.Lei. s.Oxf. se.Ken. Som. e.Dev., *smell* Wil. nw.Dev., *bellows* m.Yks. me. & w.Wil. e.Som. nw.Dev., *belly* m.Yks., *bell* Bch. Abd. Per., *else* Bch. Abd., *kill* s.Ayr. Ant. sw. & s.Nhb. n.Dur. m.Cum. Wm. sw. Yks. Lan. I.Ma. Stf. s.Der. nw.Lin. s.Lei. s.Oxf. se.Ken. nw.Wil. e.Dev., *melt* Abd. Bch. Som. nw.Dev., *sell* n.Hrf. nw.Wil. w.Som. nw.Dev., *shelf* Bch. Abd. s.Chs. m.Shr. Oxf. w.Som. nw.Dev., *tell* m. & nm.Yks., *whell* Inv. Abd. Bch. w.Frf. e.Per. Kcb. Ant. s.Nhb. s.Stf. Sus.

ɪə in *chill*, *kill* w.Som., *else* nw.Wil.

ʝi in *kill* Kcb. n. & nw.Der. nw.Nrf.

ʊ in *chill* n.Ayr. e.Dev., *elm*, *help*, *smell* w.Som., *self* w.Som. e.Dev., *bellows* w.Som., *else* Dor. w.Som., *shelf* e.Dev., *tell* e.Dor. w.Som. e.Dev., *twelve* w.Som. e.Dev.

● in *bell*, *bellow* Per. em.Lan., *chill* Per. Ayr., *elm* n.Stf. n.Oxf., *self* n.Ir., *bellows* Peb. em.Lan., *hill* Inv. Bch. Abd. w.Frf. e.Per. em.Sc. Ayr. n.Nhb., *shelf* n.Nhb., *till* n.Lan.

In a few cases the *l* has been absorbed, as *hūlfself* n.Ken., *oum elm* sc.Yks., *ōm s.Dur* Wm. ne.Yks. *ōm e. & sc.Yks.* For the dialect forms of *juil* (OE. *geoloca*, *geolca*) see Index.

ē was lengthened at an early period before *ld*, as in *field*, *yield*.

ei occurs in *field* s.Chs. n.Stf. ne.Dor. Lei. e.War. ne.Shr., *yield* nw.Yks.

ē in *field* ne.Shr., *yield* Lei.

i in *field* s.Stf. m.Shr. Hrf. nw.Oxf. nw.Hrt. ne. & s.Nrf. Ess. Ken. Sus. n.Dev., *yield* s.Chs. nw.Der. m.Shr. ne.Nrf. e.Suf.

iə in *field* s.Nhb. n.Dur. w. & s.Oxf. se.Ken. Sus. Hmp. nw. & w.Wil. Dor. Som. e.Dev., *yield* m.Yks. se.Lan. nw.Der. Lin. Dor. w.Som. e.Dev.

i in *field* w.Frf. e.Per. Ayr. Edb. s.Sc., *yield* ne.Sc. w.Frf. e.Per. w.Sc. Kcb.

I in *field* Sh.I. Inv. ne.Sc. w.Frf. e.Per. Ayr. Lth. n. & sw.Nhb. n. & m.Cum. Wm. Yks. Lan. I.Ma. w.Chs. em.Stf. n.Der. nw.Lin. Lei. se.Brks. sw.Dev., *yield* Inv. ne. sn. & wm.Sc. Lth. Edb. Kcb. s.Sc. s.Nhb. n.Dur. m.Cum. Wm. e. se. sw. & s.Yks. n. em. & sm.Lan. I.Ma. n. & nw.Der. n. & nw.Lin. s.Oxf. se.Ken. Sus. e.Som.

§ 58. e followed by *so* (Mod. Eng. *sh*), as in *fresh*, *thresh*, has gen. had the normal development, but in parts of Lan. and Wil. it has been diphthongized to *ai* (*ei*).

a occurs in *thresh* Inv. ne. & sn.Sc. w.Frf. e.Per. wm.Sc. n.Cum. se.Yks. em.Lan. I.Ma. n. & s.Stf. Sus. I.W. Dor. e.Som. n.Dev.

ai in *thresh* s.Lan. w.Wil.

ā in *fresh* w.Som.

æ in *fresh* I.Ma., *thresh* se.Ken.

ei in *fresh* em. sm. & s.Lan., *thresh* em. sm. & s.Lan. me.Wil.

o in *thresh* m.Shr. e.Hrf. m.Bck.

§ 54. In such words as *dwell*, *swallow* v., *swell*, *twenty*, *wed*, *well* sb., *west*, *twelve*, *web*, *wedge*, *whelp*, the w has often caused the e to go into a, especially in the Sc. dialects.

a occurs in *dwell* Bch. Abd. w.Frf. e.Per. Kcb., *swallow* v. ne.Sc. w.Frf. e.Per. Ayr. Edb. Peb. Kcb. n.Ir. n. sw. & s.Nhb. n.Dur. Wm. n. em. sm. se. & sw.Lan. n. & s.Stf. n. & ne.Der. nw.Lin. I.W. Dor., *well* sb. ne.Sc. w.Frf. e.Per. wm.Sc. s.Ayr. Kcb. Ant., *west* Sh. & Or.I. ne.Sc. w.Frf. e.Per. wm.Sc., *twelve* ne.Sc. w.Frf. e.Per. s.Ayr. Ant. n.Nhb., *web* w.Frf. e.Per. em. & wm.Sc. Kcb. Ant. Dor., *wedge* ne. & sn.Sc. s.Ayr. Peb. m.Shr. Dor. n.Dev., *whelp* w.Frf. e.Per. wm.Sc. s.Ayr. Peb. Kcb. Ant.

ã in *wedge*, *west* Lth. Edb., *swallow* Sus.

â in *dwell*, *well*, *west*, *twelve*, *web*, *wedge* Ayr. Peb. Kcb. s.Sc.

o in *swallow* Cum. sw.Yks. I.Ma. n.Der. s.Oxf. se.Ken. w.Som. e.Dev., *twelve* Peb., *web* ne.Sc. w.Frf. e.Per. s.Sc., *wench* w.Som., *whelp* ne.Sc.

ø in *swallow* Lth., *well*, *twelve*, *whelp* Lth. Edb., *wedge*, *wench* w.Som.

u in *dwell* Dor. w.Som. e.Dev., *twenty* ne. & em.Sc., *twelve* w.Som. e.Dev., *web* w.Som., *wedge* s.Sc., *wench* em.Sc.

For the influence of w in such words as *dwarf*, *work* sb., &c. see § 56.

§ 55. e (i-umlaut of a) followed by n or n + cons. has gen. had the normal development. When followed by ŋ it has gen. become i as in the lit. language, but *length* and *strength* rarely have i in the dialects, because these two words gen. have n not ŋ in the dialects.

ai occurs in *string* Ant.

e in *bench*, *length*, *strength*, *string*, *wing* s.Sc.

ei in *den* se.Ken. e.Dev.

eə in *den*, *drench* e.Dev.

é in *drench* s.Sc., *wench* sm. & s.Sc.

ē in *den*, *pen* w.Som., *hen* w.Som. e.Dev., *men* e. & w.Som., *bend*, *send*, *spend* w.Som., *end* Bch. Abd. wm.Sc. e.Dev., *length* sw.Dev.

i in *hen* Nrf. me.Wil., *men* m.Yks. I.Ma. ne.Cmb. ne. & s.Nrf. Suf. Ess. e.Dor., *pen* m.Shr. e.Suf., *bench* sn. &

wm.Sc. Ayr. Ant. m.Cum. n. & nw.Lin. w.Wil. w.Som.,  
*drench* wm.Sc. n.Ayr. Ant. e.Suf. w.Wil. e.Dor. nw. &  
 e.Dev., *wench* w.Frf. e.Per. wm.Sc. Kcb. m.Yks. I.Ma.,  
*twenty* ne.Sc. w.Frf. e.Per. Ayr., *length, strength* e.Som.,  
*went* m.Yks., *end* m.Yks. nw. & s.Oxf. Brks. e.Suf. w.Som.

ī in *hen* e.Sus., *end* se. sw. ms. & s.Lan. n.Der. Bdf. Ess.  
 n. & e.Ken. nw.Dev.

ē in *drench* Peb., *sling, string, wing* Lth. Edb. n.Nhb.

ē in *end* em.Lan.

*ayont, beyond, yon, yonder* gen. have o as in the lit.  
 language, but

o in *ayont* se.Ken., *beyond* Dub. s.Stf. s.War. s.Oxf.  
 se.Ken. e.Som., *yonder* s.Chs. Flt. em. & s.Stf. m.Nhp.  
 War. s.Wor. n. ne. & m.Shr. n.Hrf. Oxf. nw.Hrt. Hnt.  
 e. & se.Ken. e.Sus. m.Hmp.

œ in *beyond* n.Hrf. m.Bck., *yonder* n.Hrf. nm.Brks.  
 w.Sus.

œ in *yonder* sm.Hmp.

ī in *yonder* m.Bck. nw.Hrt. Hnt. ne.Nrf.

ɔ̄ in *ayont* sn.Sc., *beyond* Ess. e. & w.Som., *yon* w.Som.,  
*yonder* ne.Nhp. se.Cmb. nw.Nrf.

§ 56. eor in the combination eor + cons. has gen.  
 become ěr (ar) in Sc. but s.Sc. ær, and ā in England.  
 The principal words belonging here are: *bark, barm,*  
*dark, dwarf, earnest, earth, far, heart, hearth, learn, smart,*  
*star, starve, work* sb.

ar occurs in *bark* Or.I. Abd. w.Frf. e.Per. s.Ayr. Edb.  
 Kcb. sw.Nhb. n.Wm. I.Ma., *barm* Bch. Abd. Per. s.Ayr.  
 I.Ma., *dark* Or.I. Bch. Abd. s.Ayr. Kcb. Uls. n. & sw.Nhb.  
 n.Cum. I.Ma., *dwarf* Bch. Abd. w.Frf. e.Per. s.Ayr. Kcb.,  
*earnest* me. se. & sw.Nhb. I.Ma., *earth* me.Nhb. I.Ma., *far*  
 Abd. sn.Sc. s.Ayr. Kcb. me.Nhb. n.Cum. I.Ma., *heart* Kcb.  
 Ant. sw.Nhb. I.Ma., *hearth* s.Ayr. Ant. Kcb. me. & sw.Nhb.  
 I.Ma., *learn* s.Sc. Uls. me.Nhb. I.Ma., *smart* sw.Nhb.  
 I.Ma., *star* Inv. ne. & sn.Sc. s.Ayr. Ant. me. & sw.Nhb.  
 w.Wm. I.Ma., *starve* Sh.I. Uls. me. se. & sw.Nhb. n.Cum.  
 I.Ma., *work* sb. Sh. & Or.I. ne. nm. wm. & sm.Sc. Edb.  
 Ant. me. & se.Nhb.

æ in *bark* s.Lan. Som., *barm* e.Som., *dark* w.Wm.  
 em.Lan. n.Der. s.Som. e.Dev., *dwarf* em.Lan. e.Dev., *far*

n.Dur. sw.Yks. em.Lan., *heart*, *hearth* em.Lan., *learn* n.Stf., *star* sw.Yks. em.Lan. n.Stf., *starve* em.Lan. n.Stf. e.Dev., *work* sb. em.Lan. This *æ* differs slightly, if at all, from *ā*.

*ā* in *bark* s.Nhb. Dur. m.Cum. w.Wm. sw.Yks. n. & nw. Lan. Stf. n.Der. nw.Lin. Lei. s.Oxf. se.Ken. Sus. me.Wil. Dor. e.Dev., *barm* s.Nhb. Dur. m.Cum. w.Wm. snw. & sw.Yks. n. & nw.Lan. s.Chs. n.Stf. n.Der. n.Lin. Lei. Oxf. Sus. me.Wil. e.Dev., *dark* s.Nhb. n.Dur. m.Cum. Wm. sw.Yks. n. se. & ms.Lan. Stf. ne. e. & s.Der. nw.Lin. Lei. m.Shr. s.Oxf. s.Nrf. se.Ken. Sus. me.Wil. Dor. Som. e.Dev., *dwarf* s.Nhb. n.Dur. m.Cum. Wm. sw.Yks. n. & s.Lan. n.Der. nw.Lin. m.Wil. Dor. s.Som., *earnest* s.Nhb. n.Dur. m.Cum. se.Yks. n.Der. nw.Lin. Lei. Shr. Brks. Bck. ne.Nrf. Ess. Sus. I.W. e.Som. e.Dev., *earth* s.Nhb. Dur. n. & e.Yks. sw.Lan. m.Lin. ne.Shr. n.Bck. e.Suf. Ess. Som. e.Dev., *far* s.Nhb. Dur. m.Cum. n. & w.Cum. Yks. n. & sw.Lan. ne. & nw.Der. nw.Lin. Lei. s.Oxf. ne.Nrf. e.Suf. se.Ken. w.Som. n. & e.Dev., *heart* s.Nhb. Dur. m.Cum. Yks. n. & s.Lan. n.Stf. n.Der. nw.Lin. s.Oxf. Ken. Sus. me.Wil. Dor. Som. Dev. Cor., *hearth* s.Nhb. Dur. m.Cum. Wm. nnw. e. se. & es.Yks. n. se. ms. & s.Lan. Chs. n.Stf. n.Der. Lin. Lei. Oxf. Bdf. Ken. s.Sur. Sus. me.Wil. Dor. e.Som. s.Dev. Cor., *learn* se. & s.Nhb. n.Dur. e. m. & w.Cum. Wm. Yks. Lan. I.Ma. s.Chs. Flt. Dnb. em.Stf. n.Der. Not. Lin. Rut. Lei. Nhp. w. & s.War. Shr. s.Pein. Glo. Oxf. nm.Brks. Bck. Bdf. Hrt. Hnt. Cmb. Nrf. Suf. Ess. e. & se.Ken. Sus. w.Wil. Dor. e. & w.Som. Dev. Cor., *smart* s.Nhb. Dur. m.Cum. Wm. sw.Yks. n. & se.Lan. Stf. Der. Lin. Not. Rut. Lei. Nhp. War. Wor. Shr. Oxf. Ken. Sus. me.Wil. w.Som. Dev. w.Cor., *star* s.Nhb. Dur. m.Cum. Wm. Yks. Lan. Flt. s.Stf. n. & nw.Der. Lin. Rut. n.Shr. s.Oxf. ne.Nrf. e.Suf. se.Ken. Sus. w.Wil. Dor. Som. Dev., *starve* s.Nhb. Dur. m.Cum. Wm. Yks. n. & m.Lan. Flt. Der. Lin. Not. Rut. Lei. War. Wor. m.Shr. s.Oxf. ne.Nrf. Sus. se.Ken. me. & w.Wil. Dor. Som. n. & nw.Dev. Cor., *work* sb. s.Nhb. Dur. m.Cum. sw.Wm. Yks. Lan. ne.Der. nw.Lin. e.Suf.

*ār* in *bark* Bch. Abd. Ayr. Ant. n.Nhb., *barm* w.Frf. e.Per. Ayr. Ant., *dark* Inv. w.Frf. e.Per., *dwarf* Ant.

I.Ma., *far* Sh. & Or.I. ne.Sc. w.Frf. e.Per. Ayr. Uls. se. & sw.Nhb. n.Cum. sw.Wm., *learn* se.Nhb., *star* Bch. Abd. w.Frf. e.Per. Ayr. se.Nhb.

är in *barm* n.Ayr. Lth. Edb. Kcb., *dark* Dub., *dwarf* n.Ayr., *star* Kcb., *work* sb. Peb. s.Sc.

ær in *bark*, *dark*, *far*, *heart*, *hearth*, *smart*, *star*, *starve* s.Sc.

æ in *barm* sw. & s.Lan., *dark*, *earnest*, *heart*, *learn*, *starve* sw.Lan., *dwarf* sw.Lan. s.Lei. Glo., *earth* n.Dev., *hearth* sw.Lan. Lei., *smart* sw.Lan. nw.Som.

ēr in *far* s.Sc., *learn* Lth. Peb. Uls. n.Cum., *starve* sm.Sc.

er in *bark* Inv. Lth. Peb., *earnest* Uls., *earth* Sc. Uls. Wxf. n.Cum., *heart* Or.I. nm. & em.Sc. Ayr. Kcb., *hearth* ne. & sn.Sc. w.Frf. e.Per. Lth. Edb. sm.Sc. se.Nhb., *learn* ne. & sn.Sc. w.Frf. e.Per. em. & sm.Sc., *smart* ne.Sc. w.Frf. e.Per. Ayr. Lth. Edb. Peb. Kcb. Ant., *starve* ne. & sn.Sc. w.Frf. e.Per. wm. & sm.Sc. Lth. Edb. Peb. Ant.

eä in *barm* s.Lan., *dark* n.Dur., *earnest* n.Bck. ne.Cmb., *earth* n.Dur. Bdf. ne.Cmb. ne.Nrf. e.Som. sw.Dev., *far* m.Shr., *hearth* m.Yks., *learn* n.Dur. e.Yks., *star* m.Shr., *starve* m.Yks. n.Bck., *work* sb. Rut.

ear in *dwarf* sw.Nhb., *learn* Ant. sw.Nhb.

ēr in *earth* ne.Sc. w.Frf. e.Per. sm.Sc., *heart* Bch. Abd.

ē in *earnest* nw.Der., *earth* nw. & s.Dev., *learn* se.Yks. s.Chs. ne. & nw.Der.

ēr in *earnest* Sh.I. Bch. Abd. w.Frf. e.Per. wm.Sc. Ayr. Edb. Peb. Kcb., *earth* Or.I. wm.Sc. Ayr. Peb., *learn* Sh.I. Inv. ne. sn. nm. & wm.Sc. Ayr. Edb. Kcb. se.Nhb., *starve* se.Nhb.

iä in *earnest* se. & sw.Yks. s.Lan., *earth* m.Cum. se. sw. & ms.Yks. s.Lan. n. & nw.Lin. w.Cor., *learn* s.Dur. n.Cum. Yks. Dor.

iær in *earth* s.Sc., *learn* s.Sc. sw.Nhb.

ō in *barm* s.Stf. s.Wor., *dwarf* Stf. s.Oxf. Ken. Som., *far* s.Lan., *starve* Glo.

ōr in *dark* n.Ayr. Lth. Edb., *dwarf* Lth. Edb., *far*, *star* wm.Sc. Lth. Edb.

ō in *bark*, *barm* nw.Dev., *dark* n.Ken. nw.Dev., *earnest* me.Wil., *earth* Lei. Bdf., *learn* wm. & s.Stf. ne. & m.Nhp. e. & s.War. n. & e.Hrf. nw.Nrf. n.Ken. me.Wil. e.Dor.

n.Dev., *star* Brks., *work* sb. sw.Nhp. e. & w.Oxf. me.Wil. Dor.

ær in *far* ne.Wm., *heart* n.Cum., *learn* Uls.

ē in *bark*, *barm*, *dark*, *heart* sm.Lan., *dwarf* s.Nhb. n.Dur. sm.Lan., *earnest* Wm. n.Lan. n.Stf. s.Lei. s.Oxf. se.Ken. w.Wil., *earth* w.Wm. m. & sw.Lan. Stf. n.Der. Rut. s.Lei. s.Sur. Sus. se.Ken. w.Wil. Som., *far* se.Lan. Stf. n.Der. s.Lin. Rut. Sus. w.Wil. Dor. s.Som., *hearth* sm.Lan. w.Wil., *learn* sm.Lan. s.Stf. Lei. m.Nhp., *smart* sm.Lan., *starve* em. & sm.Lan.

In *earnest*, *earth*, and *hearth* the falling diphthong has often become a rising diphthong beginning with j. See Index.

§ 57. The OE. combinations eht, eoht have gen. had the same development as ME. iht, treated in § 77.

The principal words belonging here are: *bright*, *fight*, *light* sb., *light* adj., *right*, *straight*.

a occurs in *straight* Bch. Abd. sn. & wm.Sc.

ai in *bright* se.Yks. n.Lin. n.Lei. n.Wor. s.Oxf. s.Nrf. Suf. s.Sur. w.Sus. w.Som. e.Dev., *fight* s.Nhb. n.Dur. n.Cum. s.Stf. m.Shr. w.Hrt. e.Suf. s.Sur. w.Sus. n. & e.Dev., *light* sb. Sh. & Or.I. m.Lin. e.Suf. s.Sur. Sus. e.Som. n. & e.Dev., *light* adj. s.Nhb. n.Dur. nw.Lin. Som. e.Dev., *right* Sh. & Or.I. s.Oxf. e.Suf. s.Sur. w.Sus. n.Dev. e.Cor., *straight* Dur. ne.Wm. nw.Lin. s.Wor. Hrf. s.Pem. Glo. w.Oxf. Brks. Cmb. Nrf. Ken. e.Sus. Hmp. w.Wil. e.Dor. w. & s.Som. Dev.

ā in *right* sw.Yks., *straight* ne.Sc. w.Frf. e.Per. wm. & sm.Sc. Kcb. Lth.

ài in *bright* em. & s.Lan. w.Chs. s.Stf. e.Der. Rut. Lei. m.Nhp. w.War., *fight* em. & s.Lan. Rut. Lei. m.Nhp. s.War. ne.Shr. Sus., *light* sb. em.Lan. s.Der. s.Lin. Rut. Lei. m.Nhp. s.War. ne.Shr. nw.Oxf. Sus., *light* adj. em.Lan. s.Lei., *right* em.Lan. s.Stf. Not. Rut. Lei. s.War. ne.Shr. nw.Hrt. Hnt. Cmb. w.Suf. Sus., *straight* Not. n.Hrf. Ess.

æi in *fight*, *right* s.Sc. n.Cum., *light* sb. s.Sc., *straight* s.Sc. nw.Oxf. Ess. nw. & w.Wil. e.Dor. e. & s.Som.

e in *bright* Cai. ne. sn. & em.Sc. n.Ayr. sm. & s.Sc., *fight* Or.I. ne. sn. nm. wm. em. & sm.Sc. Uls. n.Cum.,

*light* sb. ne. & nm.Sc. n.Ayr. sm.Sc. Uls., *straight* sn. nm. & em.Sc. Kcb. Rut. e.War.

ei in *bright* Inv. ne. & s.Sc. me. & s.Nhb. n.Cum. nnw. snw. nm. & se.Yks. I.Ma. s.Chs. e.Stf. ne. & s.Der., *fight* ne.Sc. Uls. Nhb. Dur. m.Cum. Wm. Yks. Lan. I.Ma. w. & s.Chs. n. e. & em.Stf. n. ne. nw. & s.Der. Not. n. & nw.Lin. Lei. s.Wor., *light* sb. Inv. ne.Sc. Uls. Nhb. n.Cum. nnw. & snw.Yks. I.Ma. s.Chs. n. e. & em.Stf. ne.Der., *light* adj. s.Nhb. I.Ma. n.Stf., *straight* Sh.I. Nhb. n.Dur. n. & w.Cum. Wm. Yks. Lan. I.Ma. Chs. Flt. Stf. Der. Not. n.Lin. s.War. s.Wor. Shr. n.Hrf. w.Oxf. se.Brks. n.Bck. Hrt. Hnt. Cmb. Nrf. Ess. ne.Dev. For *right*, see Index.

eo in *straight* n.Cum. n.Stf. m. & s.Lin. m.Nhp. e. & s.Oxf. n.Bck. Bdf. se.Hrt. e.Sus.

é in *bright* Abd. wm.Sc., *light* sb. wm. & sm.Sc., *right* wm.Sc.

ē in *fight* w.Som. nw.Dev., *light* sb. w.Som., *right* m.Lin. w.Som., *straight* ne. se. & es.Yks. nw. & se.Lan. n.Lin. Rut. n.Lei. m.Nhp. nw. & e.Oxf. Bdf. m.Cmb. s.Nrf. e.Suf. s.Sur. w.Sus. I.W. e.Cor.

î in *bright* Bch. Abd. w.Frf. e.Per. s.Ayr. Lth. Peb. Kcb. Ant. Lan. n.Der., *light* sb. Abd. s.Ayr. Peb. Kcb. Ant. m.Yks. nw.Lan., *light* adj. Abd. s.Ayr. Kcb. Ant., *right* nm. em. & sm.Sc. Ant. m.Yks. nw. m. ms. & s.Lan. Flt. n.Shr.

ia in *bright* nm.Yks. s.Dev., *light* sb. sw.Dev., *straight* n.Cum. m. & nm.Yks. s.Lin. se.Hrt.

ī in *bright* s.Nhb. Dur. Cum. Wm. Yks. Lan. Chs. n. ne. nw. & e.Der., *light* sb. se. sw. & s.Nhb. Dur. n. & m.Cum. Wm. Yks. Lan. w. & s.Chs. n. ne. nw. & c.Der., *light* adj. sw.Nhb. n. & m.Cum. Wm. sw.Yks. Lan. e.Stf. n.Der., *right* me. se. sw. & s.Nhb. Dur. Cum. Wm. ne. nw. e. & se.Yks. Lan. Chs. Flt. n. ne. & nw.Der. n.Shr., *straight* m. & w.Cum. e.Yks. It is remarkable that a form *fit* *fight* does not occur in any of the dialects.

oi in *bright* Stf. e.Der. s.Lin. Lei. e.War. Bdf. se.Hrt. se.Ken. e.Sus., *fight* se.Lan. n.Stf. e.Der. Rut. Lei. m.Bck. se.Ken. e.Sus., *light* sb. n. & s.Stf. Lei. m.Nhp. Glo. Bck. Bdf. Lon. se.Ken., *light* adj. s.Oxf. me.Wil. Dor., *right* n. & s.Stf. Rut. Lei. m.Nhp. e.War. Bck. Bdf. nw. & se.Hrt. Hnt. se.Cmb. Ess. e. & se.Ken. e.Sus., *straight* nw.Hrt. se.Cmb.



ø in *straight* sm.Sc. Lth. Edb.

ɛi in *bright* e.Hrf. nw.Oxf. sm.Hmp. Wil. Dor. e. & s.Som. e.Dev., *fight* s.Oxf. Wil. e.Dev., *light* sb. s.Oxf. w.Hrt. me. & e.Wil. Dor. sw.Dev., *light* adj. s.Oxf. me.Wil. Dor., *right* I.Ma. s.War. s.Wor. n.Shr. Hrf. nw. e. & w.Oxf. Brks. n.Bck. w.Hrt. Nrf. n.Ken. me. & w.Wil. Dor. s.Som. e. & sw.Dev., *straight* se. & sw.Nhb. n.Dur. s.Sur. w.Sus. sw.Dev.

ə in *bright* Ayr. Lth. Edb., *light* sb. ne.Sc. w.Frf. e.Per. Ayr. Lth. Edb., *light* adj. Bch. Abd. w.Frf. e.Per. Ayr. Edb., *right* Bch. Abd. Ayr. Lth. Edb. See § 68.

ɛi in *bright* e.Hrf. Glo. ne.Nrf. I.W., *fight* Uls. ne.Nrf. I.W., *light* sb. Uls. ne.Nrf. I.W., *right* m.Nhp. ne.Nrf. sm.Hmp. I.W. e.Dor.

§ 58. Short e in originally open syllables. The principal words belonging here are: *bead, eat, fret, heave, knead, leak, meal (flour), meat, pea, scream, speak, stead, steal, tread, wean, weave; breach, break; kettle; even, heaven, reckon, seven; better, feather, leather, weather, wether; heavy, penny, nephew, beg; bear* sb., *bear* v., *mare, pear, scare, shear, swear, tar, tear* v., *wear; aneath, beneath; ail, away, blain, laid, lain, lay* inf., *play, rain, sail, say, way, weigh; ewe*. For the dialect forms of *besom, fever, get, give, wick, yellow*, see Index.

§ 59. Apart from the influence of neighbouring sounds, the normal development of OE. e in originally open syllables is:

ē Dor.

ei w. & sw.Yks. sm. sw. & s.Lan. n.Stf. Nhp.

eə e.Suf.

ē Uls. but Ant. ī, I.Ma. Chs. Flt. Dnb. s.Stf. Der., Lei. + ī, Shr., s.Midl. but s.Oxf. iə, e.Cy. but e.Suf. eə, Glo. Hrf. Mon., sw.Cy. but w.Wil. iə, Dor. ē.

iə n. & e.Yks. nw. em. & se.Lan. Lin. s.Oxf. w.Wil.

ī Sc. Ant. Nhb. Dur. Cum. Wm. Not. Rut., Lei. + ē, s.Cy. But ai occurs in *weave* ne.Sc.

ā in *weave* Lth.

eī in *eat* n. em. & se.Lan. s.Stf. ne. & e.Der., *meal* Ant. em.Lan., *meat* Ant. nnw.Yks. n. & em.Lan. s.Stf. e.Der. w.War. m.Bck., *pea* s.Sc. n. & s.Nhb. s.Stf. c.Der. Sus.,

*speak* ne.Sc. Ldd. nnw. & snw.Yks. s.Stf. e.Der. Rut. nw.Oxf. n.Bck. Hnt. w.Sur., *steal* em.Lan., *tread* n.Nhb., *wean* Ant., *weave* Ldd. n.Nhb. nnw.Yks. em.Lan.

eo in *weave* s.Chs.

ee in *bead* n.Stf. Dor., *eat* n.Stf. me.Wil. e.Dev., *fret* nw.Wil., *meal* se.Lan. Sus. w.Som. e.Dev., *meat* ne.Sc. e.Yks. Rut., *scream* w.Hrt. Sus., *speak* n.Stf. n.Lin. nw.Wil., *steal* w.Som., *wean* s.Lan. e.Dev., *weave* e.Yks. m.Bck.

ē in *bead* Abd. w.Frf. e.Per. n.Nhb., *eat* Or.I. s.Lan., *heave* ne.Sc. w.Frf. e.Per., *meal* nm.Sc. s.Ayr. Kcb., *meat* Sh.I. sm.Sc. se.Lan. Rut. s.Sur. Sus., *scream* ne. & sn.Sc. s.Sur. w.Sus., *speak* Or.I. Cai. es. & s.Yks. se.Lan. Not. Rut. ne. & sw.Nhp. sm.Hmp., *tread* Inv., *wean* Sh.I. w.Frf. e.Per. wm.Sc. Lth. Edb. Kcb. em. & s.Lan., *weave* Sh.I. w.Frf. e.Per. s.Sc. se.Lan.

ia in *knead* n.Lan., *meat* nw.Lan.

iā in *bead* Ant. s.Lan. w. & s.Som. e.Dev., *eat* sw.Nhb., *fret* sw.Yks., *heave* s.Nhb. Dur., *knead* sw.Wm., *meal* ne.Sc. se.Ken., *meat* Wm. nw.Oxf. Bdf. Hnt., *pea* sw.Nhb., *scream* s.Dur. n.Cum. sw.Wm. sw.Yks. s.Lan. s.Chs. n. & nw.Der. s.War., *speak* n.Cum. m. & sw.Wm. n.Lei. e.Hrf. se.Hrt. e.Dor., *stead* sw.Yks., *steal* n.Stf., *tread* sw.Wm., *wean* s.Sc. n.Cum., *weave* sw.Wm. Dor.

I in *bead* Lan. e.Som., *eat* w.Der. w.Oxf. Cor., *fret* se.Lan., *heave* se.Lan. s.Oxf. e.Dor., *knead* se.Yks. em.Lan. n.Wor. s.Oxf. e.Dev., *meal* n.Lan. e.Dor., *meat* se.Yks. n. & em.Stf. ne. & w.Der. ne.Shr. n.Hrf., *pea* em.Stf. e.Der. s.Oxf. Ess., *scream* s.Lan. ne. & nw.Der., *speak* se.Yks. Chs. Stf. ne. & s.Der. Nhp. e.War. ne. & se.Shr. Hrf. Bdf. Hnt. nw. & s.Nrf. Ess. e.Dor., *tread* s.Chs. ne.Nrf., *wean* se. & es.Yks. m.Bck. e.Dor., *weave* m.Bck.

The falling diphthong has become a rising diphthong in *jet eat* m.Shr. e.Oxf., *jst* Glo. e.Hrf.

§ 60. Many words have undergone shortening at different periods. The forms with *i*, *ī* are shortenings of *ī* from older *ē*.

ae occurs in *knead* s.Sc., *tread* s.Sc. Dor.

e in *knead* w.Frf. e.Per. n.Ayr. Kcb. s.Sc. n.Nhb. n.Dur. I.Ma., *leak* Ayr. n.Nhb. sw.Yks. n. & sm.Lan. I.Ma. n.Der., *speak* Sh.I., *stead* re.Sc. Ant. em. sm. & sw.Lan. I.Ma.

n.Stf. n.Der. s.Oxf. se.Ken., *tread* ne.Sc. Ayr. Lth. Edb. Kcb. Ant. n.Cum. em.Lan. I.Ma. n.Stf. s.Oxf. ne.Nrf. n.Ken. me.Wil. s.Som.

è in *eat* Sh.I. w.Frf. e.Per. wm.Sc. Peb., *knead* ne. & wm.Sc., *meal* ne.Sc. w.Frf. e.Per., *meat* Abd., *scream*, *steal*, *wean* w.Frf. e.Per.

i in *rat* Wm. n.Lan. e.War., *fret* m.Cum., *stead* n.Nhb. n.Dur. n.Wm. s.Chs. s.Stf. Sus., *tread* Sus.

i in *lead* Bch. Abd. Ayr. Lth. Edb. s.Sc., *eat* Or.I. n.Sc. Kcb. s.Sc., *meal* n. & s.Ayr. Kcb. s.Sc., *meat* Ayr. Kcb. s.Sc., *scream* Bch. Abd. Ayr. Kcb., *speak* Bch. Abd. sn.Sc. w.Frf. e.Per. em. & wm.Sc. Ayr. Kcb. s.Sc. se.Nhb. n.Cum., *stead* s.Ayr. Kcb., *steal* ne.Sc. n.Ayr. Kcb. s.Sc., *tread* Sh.I.

§ 61. *breach* and *break* have a great diversity of forms.

a occurs in *break* Or.I. ne. & sn.Sc. w.Frf. Per.

ai in *break* Brks. se.Ken. s.Som.

ã in *break* Sh.I.

æ in *break* I.Ma.

e in *breach* Oxf., *break* Inv. em. & wm.Sc. Ayr. s.Sc. Ant. n. & m.Cum. n. & w.Wm. e. m. se. & sw.Yks. nw.Der. Lei.

ei in *breach* sw.Yks. sw.Lan. s.Stf. e.Dev., *break* nnw. & sw.Yks. sm. & s.Lan. s.Stf. ne.Der. s.Lei. e.Sus.

ee in *breach* s.Oxf., *break* se.Yks. n.Stf. Lin. m.Bck. s.Oxf. Dor. e.Dev.

è in *break* Kcb.

ë in *breach* n.Ayr. Kcb. I.Ma. n.Der. w.Som. e.Dev., *break* n.Dur. se.Yks. Der. Rut. Lei. Shr. me.Wil. e.Som. nw.Dev.

i in *breach* sw.Nhb. Sus., *break* me. & s.Nhb. n.Dur. w.Wm. nnw.Yks. nw.Lan.

ia in *break* Cum.

iə in *breach* em.Lan. nw.Lin., *break* ne. smw. & se.Yks. em. & s.Lan. n.Lin. Brks. w.Wil.

î in *breach* Inv. w.Frf. e.Per. Ayr.

ï in *breach* Bch. Abd. Per. s.Ayr. Ant. s.Nhb. n.Dur. m.Cum. w.Wm. n.Lan. s.Lei. se.Ken. e.Dor. e.Som., *break* s.Dur. n.Cum. ne.Wm. ne. & se.Yks. s.Lan. Chs. Lei. War. ne.Shr. Glo. s.Nrf. n.Ken. I.W. sw.Dev.

◊ in *break* Uls. n.Nhb. nw.Lan.

§ 62. In *kettle*; *even*, *heaven*, *reckon*, *seven*; *better*, *feather*, *leather*, *weather*, *wether*; *heavy*, *penny*; *nephew*; *beg*, the stem-vowel has gen. had the same development as short ◊ in a closed syllable (§ 51).

But **æ** occurs in *kettle* se.Ken., *reckon* Bch. Abd. w.Frf. e.Per.m.Cum.sw.Wm. I.Ma. Sus. Dor., *better*, *feather*, *leather* I.Ma., *weather* wm.Sc. Lth. Edb. s.Ayr. Ant. I.Ma., *wether* wm.Sc. s.Ayr. Kcb. I.Ma., *beg* Glo. I.W. Dor. n.Dev.

**ā** in *weather* Kcb. s.Sc.

**ē** in *beg* s.Sc.

**e** in *kettle*, *heaven*, *heavy* s.Sc.

**ei** in *even* n. & s.Stf., *heaven* ne. & nnw.Yks., *seven* Abd., *heavy* sm. & sw.Lan., *beg* sm.Lan.

**eə** in *better* s.War., *leather* Ant.

**ē** in *even* Abd. w.Frf. e.Per. Ayr., *heaven* sn.Sc. n.Ayr., *seven* ne. & sn.Sc.

**ē** in *even* ne.Sc. Dor. w.Som. e.Dev., *seven* ne. & sm.Sc., *feather* w.Frf. e.Per., *heavy* w.Frf. e.Per. Lth.se.Lan., *nephew* wm.Sc. Kcb., *beg* w.Frf. e.Per. e.Suf.

**i** in *kettle* m.Yks. n.Lei. e. & s.War. n.Wor. e.Hrf. s.Pem. Glo. Brks. Bck. Bdf. se.Hrt. Lon. Nrf. Suf. Ess. e.Ken. s.Sur. sw.Hmp. I.W. Wil. e.Dor. Som. Dev., *even* Wm. m.Yks. s.Lan., *heaven* Bch. Abd. wm.Sc. Kcb. me. se. sw. & s.Nhb. ne.Wm., *seven* me. se. & s.Nhb. n.Dur. m. & se.Yks., *feather* sm. sw. & s.Lan.s.Chs. ne. & m.Shr., *leather* (obsol.) s.Sur., *weather* Bch. Abd., *heavy* Bch. Abd. s.Nhb. ne.Wm., *nephew* m.Yks.

**iə** in *even* m.Yks. nw.Lin., *heaven* snw. & se.Yks., *seven* ne. snw. m. & se.Yks., *leather* se.Yks.

**i** in *heaven* Sh.I., *reckon* n.Cum., *seven* nm. & em.Sc. Ayr. Kcb. s.Sc.

**i** in *even* Ayr. Lth. Edb. Peb. Kcb. Ant. Nhb. n.Dur. em. & sw.Lan. I.Ma. n.Der. Lei. s.Oxf. se.Ken., *heaven* em. wm. & sm.Sc. Dur. ne.Nrf., *seven* Sh.I. em. wm. & sm.Sc. Kcb. sw.Nhb. s.Dur. n.Cum., *heavy* e.Suf., *nephew* sn.Sc.

**u** in *kettle* w.Som., *seven* e.Som., *better*, *feather*, *weather* ne.Nrf., *leather* ne. & s.Nrf. e.Suf. Sus., *wether* s.Sc. ne.Nrf. e.Suf.

**u** in *kettle*, *heaven*, *seven*, *weather* Uls.

§ 63. In *aneath* and *beneath* (OE. *beneoþan*) the development has been as follows :

- æ in *aneath* s.Sc.
- ē in *aneath* Sc., *beneath* Lth.
- ee in *beneath* em.Lan. Dor.
- ē in *beneath* wm.Sc. Kcb. Uls. Lei. s.War. n.Shr. ne.Nrf. nw.Som. sw.Dev.
- ie in *aneath* s.Lan., *beneath* snw.Yks.
- iə in *beneath* ne. e. m. & se.Yks. n.Lan. Lin.
- i in *aneath* Or.I., *beneath* Edb.
- I in *aneath* s.Ayr. s.Nhb. n.Wm., *beneath* Inv. wm.Sc. me. & s.Nhb. s.Dur. m.Cum. w.Wm. s.Lan. I.Ma. ne.Der. Rut. se.Ken. e.Sus. e.Som.

§ 64. ME. *ei* from OE. *eg* has had the same development as ME. *ai* from OE. *æg* (§ 48). The principal words belonging here are: *ail*, *away*, *blain*, *laid*, *lain*, *lay* Inf., *play*, *rain*, *sail*, *say*, *way*, *weigh*.

*ai* (ei) is especially common in the s.Midland, e. s. & sw. counties. *ē* (eə) is the development which is spread over the largest area.

*a* occurs in *blain* ne.Sc.

*ai* in *ail* e.Dor., *away* s.Wor. Hrf. nm.Brks. s.Nrf. Ess. sm.Hmp. nw. & me.Wil. w.Som., *blain* se.Ken. e.Dor., *laid* se.Ken. w.Som. e.Dev., *lain* Abd. w.Frf. e.Per. se.Lan. m.Shr. Glo. se.Ken. e.Dor., *lay* s.Wor. se.Ken. me.Wil. e.Dor. w.Som. e.Dev., *play* ne.Sc. s.Wor. m.Shr. Glo. se.Ken. me. & w.Wil. Dor. w.Som., *rain* sw.Nhp. s.War. s.Wor. m.Shr. n.Hrf. w.Oxf. se.Hrt. Ess. se.Ken. s.Sur. w.Sus. Hmp. me. & w.Wil. Dor. Som., *sail* se.Ken. Dor. e.Som., *say* m.Nhp. s.Wor. m.Shr. Hrf. Ging. s.Pem. w.Oxf. nm.Brks. Lon. s.Nrf. Ess. Ken. sm.Hmp. nw. & me.Wil. e.Dor. Som., *way* Sh.I. ne. & sn.Sc. n.Ayr. Lth. Edb. Ant. in. & sw.Nhp. s.Wor. Hrf. s.Pem. Glo. w.Oxf. ne. & s.Nrf. Ess. e. & se.Ken. me. & w.Wil. e.Dor. e. w. & s.Som., *weigh* Sh.I. ne.Sc. ne.Nrf. w.Wil. e.Som.

*aiə* in *ail* w.Som., *sail* e.Dor. w.Som.

*ee* in *away* ne.Sc.

*ā* in *away* Sh. & Or.I. Cai. ne. sn. nm. & em.Sc. s.Nrf., *way* s.Nrf.

*ai* in *blain* Dor., *lain* sm.Sc. nw.Der.

ā in *away* sn.Sc.

æi in *away* m.Nhp. e.Dor., *rain* m.Nhp. w.Wil., *say* m.Nhp. nw.Oxf. Ess. e.Dor., *way* nw.Oxf. w.Dor.

ē in *away* Uls. Cum. n.Wm. Suf. w.Wil., *laid* Peb. m.Cum. n.Lan. w.Wil., *lain* m.Cum., *lay* n.Nhb. m.Cum. Wm. w.Wil. Dor., *play* m.Cum. nnw.Yks. n. & s.Lan. w.Wil., *rain* Uls. n.Nhb. nnw.Yks. n.Lan., *sail* nnw.Yks., *say* Sh.I. sn.Sc. Uls. se.Nhb. Cum. n. & s.Wm. ne. nnw. & se.Yks. n. sw. & s.Lan. Chs. n. & nw.Der. e.War. ne.Nrf. Suf. w.Wil. Dor., *way* e. & w.Cum. n. & sw.Wm. nnw. & se.Yks. n.Lan. e.Suf. w.Wil., *weigh* w.Wil.

ē in *laid* Sus. nw.Wil., *rain* w.Frf. e.Per., *sail* sn.Sc., *say* sm.Lan.

oi in *ail* Rut. Bdf. ne.Nrf. e.Suf., *away* s.Stf. Lei. m. & sw.Nhp. s.Wor. nw.Oxf. Bck. se.Hrt., *blain* s.Lei. s.Oxf. ne.Nrf. e.Som., *laid* Ant. s.Nhb. n.Dur., *lain* wm. & sm.Sc. Ant. s.Nhb., *lay* Ant. s.Stf. Rut. s.Lei. s.Oxf. n.Bck. ne.Nrf. Ess., *play* Ant. s.Stf. e.Der. Not. Rut. Lei. m. & sw.Nhp. Oxf. n.Bck. Bdf. ne.Nrf. e.Suf. Sus. n.Dev., *rain* Ant. s.Stf. Lei. Nhp. s.War. se.Shr. Bck. Bdf. Hrt. ne.Nrf. Suf. Ess. Sus. n.Dev., *sail* Ant. Rut. Bdf. ne.Nrf. e.Suf. Sus., *say* ne. & nm.Sc. Ant. em. & s.Stf. n.Der. Rut. Lei. Nhp. e.War. Wor. nw. e. & w.Oxf. n.Bck. Bdf. Hrt. Hnt. Nrf. e.Suf. Ess. s.Sur. w.Sus. sw.Dev., *way* s.Dur. em. & s.Stf. Rut. Lei. m.Nhp. w.War. s.Wor. n.Hrf. e. & s.Oxf. Bck. Bdf. nw.Hrt. Hnt. Nrf. e.Suf. Ess. w.Sus. n. & sw.Dev., *weigh* s.Sc. me.Nhb. n.Dur. n.Cum. nnw. snw. e. m. se. & sw.Yks. nw. & sm.Lan. s.Chs. nw.Der. n. & m.Lin. Rut. m.Shr. Bdf. ne.Nrf. e.Suf.

oo in *ail* e. & sw.Yks. Lin. e.Sus., *away* nm. & sw.Yks. m.Lin. se.Hrt. e.Suf., *blain* e. se. sw. & ms.Yks. nw.Lan. Lin. Sus. s.Som. e.Dev., *laid* e. & sw.Yks. n.Stf. nw.Lin., *lain* m. & sw.Yks. n.Stf. n. & s.Lin., *lay* n.Cum. e. m. & sw.Yks. n.Stf. Lin. ne.Shr. w.Hrt., *play* sw. & s.Nhb. n.Cum. e. m. & se.Yks. n.Stf. Lin. n.Wor. w.Hrt. e.Sus., *rain* sw. & s.Nhb. e. m. se. sw. & ms.Yks. n.Stf. Lin. n.Wor. s.Oxf. m.Bck. w.Hrt. e.Sus., *sail* sw.Nhb. e. m. se. & sw.Yks. se.Lan. n.Stf. Lin. s.Oxf. w.Hrt. e.Sus. w.Wil., *say* sw.Nhb. n.Cum. e. m. se. & sw.Yks. n.Stf. Lin. ne.Shr. w.Hrt., *way* me.Nhb. n.Cum. e. m. se. & sw.Yks. n.Stf. Lin. m.Bck. w.Hrt. e.Sus.

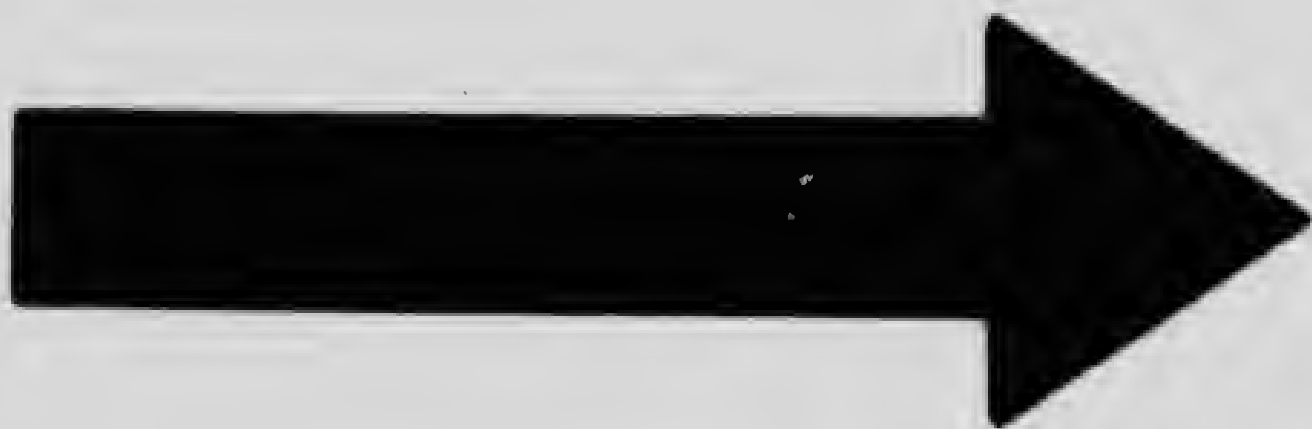

# MICROCOPY RESOLUTION TEST CHART

(ANSI and ISO TEST CHART No. 2)

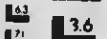

**APPLIED IMAGE Inc**

1653 East Main Street  
Rochester, New York 14609 USA  
(716) 482 - 0300 - Phone  
(716) 288 - 5989 - Fax



*è* in *blain* Lth. Edb., *laid* s.Ayr., *sail* Inv. s.Sc.  
*èi* in *lain* Kcb., *way* Or.I. Inv. nm. em. wm. sm. & s.Sc.  
*ē* in *ail* ne. wm. & s.Sc. Uls. me. & se.Nhb. s.Dur. n.Cum.  
 nw. & e.Yks. sm.Lan. nw.Der. Rut. Lei., *away* w.Bwk.  
 Rxb. se.Nhb. Cum. Wm. Lan. nw.Der. Not. n. & m.Lin.  
 n.Lei. ne. & sw.Nhp. War. s.Oxf. Bdf. nw.Hrt. se.Cmb.  
 s.Nrf. w.Cor., *blain* Inv. Bch. Abd. w.Frf. e.Per. Ayr.  
 Kcb. s.Sc. Nhb. n.Dur. Wm. nnw. & se.Yks. Lan. I.Ma.  
 s.Stf., *laid* Inv. ne.Sc. w.Frf. e.Per. n.Ayr. Lth. Edb. Kcb.  
 se. & sw.Nhb. Wm. se.Yks. em. sm. se. & sw.Lan. I.Ma.  
 n.Der. w.Wil., *lain* Inv. ne.Sc. w.Frf. e.Per. wm.Sc. Lth.  
 sm.Sc. sw.Nhb. Wm. es.Yks. em. & sw.Lan. n.Der., *lay*  
 Or.I. Inv. ne. & sn.Sc. w.Frf. e.Per. wm.Sc. Ayr. Lth.  
 Edb. s.Sc. me. se. & sw.Nhb. n.Dur. es.Yks. em. & sw.Lan.  
 I.Ma. n. ne. & nw.Der. w. & s.War. nw. & e.Oxf. s.Nrf.  
 e.Suf. n.Ken., *play* Sc. me. se. & s.Nhb. n.Dur. n.Cum.  
 Wm. nnw. & se.Yks. nw. m. sw. & s.Lan. I.Ma. n. ne. &  
 nw.Der. Not. Rut. ne.Nhp. War. n.Ken., *rain* ne. sn. em.  
 wm. sm. & s.Sc. Uls. me. se. & s.Nhb. n.Cum. Wm. Yks.  
 Lan. I.Ma. Flt. em. wm. & s.Stf. n. nw. & e.Der. Rut.  
 Nhp. e.Wzr. em. se. & s.Shr. nw.Oxf. Hrt. s.Nrf. sw.Dev.,  
*sail* ne.Sc. w.Frf. e.Per. wm.Sc. Ayr. Lth. Edb. Kcb. s.Sc.  
 n. me. se. & s.Nhb. n.Dur. m.Cum. Wm. se.Yks. Lan.  
 I.Ma. s.Stf. n. & nw.Der. Rut. Lei., *say* Sh. & Or.I. Cai.  
 ne. & sn.Sc. w.Frf. e.Per. em. wm. sm. & s.Sc. Uls. Nhb.  
 Dur. Cum. Wm. nnw. snw. se. sw. & s.Yks. Lan. I.Ma.  
 Flt. em. & s.Stf. Der. Not. Rut. Lei. Nhp. e. & s.War.  
 n.Wor. n. & se.Shr. Oxf. se.Brks. m.Bck. Bdf. Cmb. nw.  
 & s.Nrf. Sus. sm.Hmp. Som. n. sw. & s.Dev. Cor., *way*  
 sm. & s.Sc. Uls. me. se. sw. & s.Nhb. Dur. m. & w.Cum.  
 w. & s.Wm. ne. nnw. snw. se. & es.Yks. Lan. I.Ma. Flt.  
 em. & s.Stf. n. & nw.Der. Rut. Nhp. e. & s.War. n. &  
 se.Shr. Cmb. ne. & nw.Nrf. e.Sus. w.Som. Cor., *weigh* Uls.  
 es.Yks. s.Lan. Not. s.Lin. Rut. Bdf.

*ia* in *blain* w.Wm.

*ie* in *sail* n.Cum.

*iə* in *blain* s.Dur. e. & se.Yks., *laid* se.Yks., *lain* n.Cum.  
 m.Yks., *lay*, *play* m.Yks., *rain* n.Cum. m.Yks. sw.Lin.  
 ne.Shr. se.Hrt. e.Sus., *sail* m.Yks. n.Ken., *say* m.Yks.,  
*way* ne. n. & m.Yks.

*i* in *ail* s.Chs. Lei., *away* Chs. n.Stf. Der., *blain* s.Chs.

Lei., *laid* m. & w.Chs. Lei., *lain* s.Lan. Lei., *lay* se.Lan. w. & s.Chs. wm.Stf. ne.Der. Lei. e.War., *play* Chs. Dnb. m.Stf. e. & w.Der. Lei. ne.Shr., *rain* m. w. & s.Chs. Dnb. n. e. nm. em. & wm.Stf. ne. & e.Der. Lei. e.War. ne.Shr. n.Ken., *sail* s.Chs., *say* Chs. Flt. Dnb. n. em. & wm.Stf. ne. e. w. & s.Der. ne.Nhp. e.War. ne.Shr. e.Dor., *way* Chs. Dnb. n. e. em. & wm.Stf. ne.Der. Lei. e.War. ne.Shr., *weigh* wm.Sc. me. & se.Nhb. w.Der. Lei.

je in *lain* se.Nhb.

jeə, jə in *ail* m.Yks.

oi in *way* nm.Brks. se.Hrt., *weigh* w.Som.

ō in *away* wm. & sm.Sc.

§ 65. er not followed by another consonant has gen. become iə or eə in Eng. and ĩr or ěr in Sc. in such words as *bear* sb., *bear* v., *mare*, *pear*, *scare*, *shear*, *swear*, *tar*, *tear* v., *wear*.

ar occurs in *bear* sb. ne.Sc., *scare* Ant. I.Ma., *tar* Inv. s.Ayr. Ant. sw.Nhb. I.Ma.

ae in *mare* Shr. e.Oxf., *scare* se.Yks., *tar* sw.Yks. n.Stf., *tear* v. e.Oxf.

ā in *bear* v. w.Wor. m.Shr., *mare* Flt. n. & m.Shr. Oxf. ne.Cmb., *scare* Cum. Wm. Yks. Lan. Der. Not. Lin. Wor. Shr. Glo. Hmp., *tar* s.Nhb. m.Cum. Lan. s.Stf. nw.Lin. s.Oxf. se.Ken. Sus. me.Wil. Dor. Som. e.Dev., *tear* v. m.Shr., *wear* w.Wor.

ār in *tar* Bch. Abd. w.Frf. e.Per. Peb. Uls. w.Wm.

ār in *tar* Ayr. Kcb.

ær in *scare*, *tar* s.Sc.

ǣ in *bear* sb. s.Nhb. m.Cum. e.Der. Dor., *bear* v. e.Stf., *mare* nw.Der. se.Ken., *scare* se.Ken., *swear* nw.Der.

eir in *bear* sb. n.Ayr.

eiə in *mare* nnw.Yks.

eə in *bear* sb. nw. & s.Lan. n.Stf. n.Der. Lei. s.Oxf. se.Ken. e.Som. e.Dev., *bear* v. s.Lan. n.Der. s.Lei. s.Wor. s.Oxf. se.Ken. Sus. me.Wil. Som. e.Dev., *mare* s.Nhb. n.Dur. sw.Yks. em. se. sw. & s.Lan. n.Stf. n.Der. nw. & s.Lin. Rut. Lei. m.Nhp. s.Wor. s.Oxf. Hnt. e.Suf. Sus. Dor. Som. e.Dev., *pear* se. sw. & s.Lan. n.Stf. n.Der. s.Lei. m.Nhp. s.Oxf. Bdf. e.Suf. se.Ken. Sus. me.Wil. Dor. Som. e.Dev., *scare* s.Nhb. s.Lan. n.Stf. n.Der. n.Lin. e.Suf., *shear*

se.Lan. n.Stf. Sus., *swear* se. sw. & s.Lan. n.Stf. n.Der. Rut. Lei. sw.Nhp. nw. & s.Oxf. ne.Nrf. e.Suf. se.Ken. me.Wil. Dor. Som. e.Dev., *tear* v. sw.Lan. n. & s.Stf. n.Der. s.Oxf. Bdf. se.Ken. Sus. Dor. e.Som. e.Dev., *wear* sw. & s.Lan. n.Stf. n.Der. Rut. Lei. s.Oxf. Bdf. ne.Nrf. e.Suf. me.Wil. Som. e.Dev.

· eər in *bear* sb. Ant., *swear* Uls.

ēr in *bear* sb. Lth. Edb., *pear* w.Frf. e.Per.

ēr in *bear* sb. Inv. Bch. Abd. w.Frf. e.Per. Ayr. Peb. Kcb. n.Nhb. n.Wm., *bear* v. Inv. ne.Sc. w.Frf. e.Per., *me*, e Sh.I. Inv. ne. & sn.Sc. w.Frf. e.Per. Lth. me.Nhb., *scare* Bch. Abd. w.Frf. e.Per. wm.Sc. s.Ayr., *shear* w.Frf. e.Per., *swear* ne. & sn.Sc. w.Frf. e.Per. me.Nhb., *tear* v. w.Frf. e.Per., *wear* Sh. & Or.I. ne. & sn.Sc. w.Frf. e.Per. me.Nhb.

· ia in *mare* m.Cum.

iə in *bear* sb. s.Nhb. n.Dur. Wm. n.Lan. nw.Lin., *bear* v. s.Nhb. n.Dur. m.Cum. Wm. sw.Yks. n. & sw.Lan. n.Lin. ne.Shr. s.Nhp., *mare* s.Nhb. Dur. ne. nnw. snw. e. m. & se.Yks. n. & nw.Lan. wm.Stf. ne.Shr. Sur. e.Dor. nw.Som. sw.Dev., *pear* s.Nhb. n.Dur. m.Cum. sw.Yks. n.Lan. n. & nw.Lin. s.Nrf. Sur., *scare* s.Dur. e.Yks. Rut. Sus. Dor. w.Som. e.Dev., *shear* s.Nhb. n.Dur. m.Cum. sw.Yks. n. em. & sm.Lan. n. & ne.Der. nw.Lin. s.Oxf. se.Ken. nw. & me.Wil. Dor. Som. e.Dev., *swear* s.Nhb. Dur. m.Cum. Wm. Yks. n. nw. se. & s.Lan. Lin. ne.Nrf. s.Sur. Sus., *tear* v. s.Nhb. Dur. m.Cum. w. & sw.Yks. Lan. Lin. Not. Lei. w.Som., *wear* s.Nhb. Dur. m.Cum. Wm. Yks. n. em. se. & s.Lan. Lin. ne.Shr. ne.Nrf. w.Cor.

iær in *bear* sb. sw.Nhb. I.Ma., *bear* v. Abd. Per. n.Ayr. Peb. Ant. n.Wm. I.Ma., *mare* s.Sc. n.Cum. Wm. I.Ma., *pear* sw.Nhb. n.Cum. Wm. I.Ma., *scare* I.Ma., *shear* Ayr. sw.Nhb. n.Cum. Wm. I.Ma., *swear* s.Sc. n.Cum. I.Ma., *tear* v. sw.Nhb. I.Ma., *wear* s.Sc. I.Ma.

· ir in *bear* v. Lth. Edb., *mare* Ayr. s.Sc., *pear*, *swear* Kcb.

· īr in *bear* sb. w.Wm., *bear* v. Bch. Abd. Ayr. Kcb. s.Sc. sw.Nhb. w.Wm., *mare* ne. & wm.Sc. Ayr. sm.Sc. Edb. Peb. Ant. se. & sw.Nhb., *pear* Bch. Abd. em.Sc. Ayr. s.Sc. Ant., *scare* s.Ayr. se.Nhb., *shear* Bch. Abd. Ayr.

Lth. Edb. Kcb. Ant. w.Wm., *swear* ne. em. wm. & sm.Sc. Ant. se. & sw.Nhb., *tear* v. ne. & em.Sc. Ayr. Kcb. Ant., *wear* ne. em. wm. sm. & s.Sc. Ant. se.Nhb.

ōr in *tar* n.Ayr. Lth. Edb. n.Nhb.

ō in *bear* sb. em.Lan., *bear* v. em. & sm.Lan. s.Stf., *mare* sm.Lan. s.Stf., *pear*, *scare* em.Lan. s.Stf., *shear* em.Lan., *swear* em. & sm.Lan., *wear* s.Stf.

§ 66. For the dialect forms of *ewe* (OE. *eowu*), see Index.

i

§ 67. The principal words belonging here are : *begin*, *bid*, *bidden*, *big*, *bill*, *bin*, *bit*, *bitch*, *bitten*, *bitter*, *bliss*, *busy*, *business*, *chin*, *cliff*, *clip*, *crisp*, *dim*, *drift*, *fiddle*, *film*, *fin*, *fit* adj., *flint*, *flitch*, *glisten*, *grim*, *gristle*, *him*, *ill*, *kist* (a chest), *mint*, *mix*, *pig*, *pith*, *shilling*, *shin*, *ship*, *shrimp*, *sit*, *skin*, *slit*, *spin*, *spit*, *stitch*, *this*, *thistle*, *tickle*, *timber*; *quick*, *swim*, *whistle*, *widow*, *will* aux. v., *window*, *witch*; *milk*, *silk*; *bring*, *cling*, *finger*, *sing*, *thing*; *drink*, *shr*, *sink*, *stink*; *dish*, *fish*; *child*, *children*, *mild*, *wild*; *clim*, *imb*; *hinder*; *behind*, *bind*, *blind*, *find*, *grind*, *wind* v., *wind* sb.; *birch*, *bird*, *church*, *third*; *dight*, *sight*, *slight*, *tight*; *might*, *night*; *lie*, *nine*, *stile*; *live*, *sieve*; *beetle*, *week*, *weight*.

§ 68. Apart from the influence of neighbouring sounds, the normal development of *i* in the modern dialects is : *e* s.Sc. (but see below) n.Nhb. n.Cum. Dor. w.Som.; *i* in all the remaining portions of England.

The representation of the normal development of *i* in the Sc. dialects presents great difficulties.

I have found it impossible to give an exact analysis of the sound. It seems to be a lowered form of *i*, which I sometimes appreciate as a kind of *e* sound and at other times as a kind of mixed vowel *ə*. My best helpers, several of whom possess a good knowledge of phonetics, are inconsistent in their representation of the sound in question. Sometimes they write it *i*, and at other times *e*, *ə*, and occasionally even *ê*, *ɚ*. Dr. Ellis also experienced similar difficulties: see *E. E. Pronunciation*, V, pp. 682, 710-11, 756, 767-8. According to Dr. Murray, *Dial. of*

s. *Counties of Sc.* pp. 107-8, the normal development is e (mid-front-wide) in the south of Sc.; in some parts of Sc. he believes it to be like Welsh u in *un* (high-mixed-narrow) and the e in German *Gabe* (mid-mixed-narrow); and ø (mid-back-narrow) towards the west and centre of Sc.

But e occurs in *bid* s.Oxf. e.An., *big* nw.Dev., *film* s.Som., *fitch* Nhb. Hmp. Wil., *hinder* s.Oxf., *pig* Glo. Brks. Sus. Dev., *lick* n.Ayr. Dor. nw.Dev., *pith* nw.Lin. Lei. s.Oxf. nw.Dev., *shrimp* e. & se.Yks., *sit* ne.Nrf. Sus. Wil., *spit* Lei. Oxf. Sus. n.Dev.

ē in *fit*, *pig*, *shrimp*, *tickle*, *timber* ne. & wm.Sc.

Monosyllables often have a long vowel in w.Som. and e.Dev.; the following have ī: *bid*, *bin*, *bit*, *bitch*, *chin*, *fin*, *skin*, *spin*, *stitch*. When the word ends in l the vowel has been diphthongized, as *biæl* *bill*, *iæl* *ill*.

ē in *pig* e.Suf. w.Som.

ū in *bill* Inv. Per. Ayr., *children* Ess., *cliff*, *drift* w.Som., *fit*, *pig* sn.Sc., *shilling* em.Sc. n.Ayr., *ship*, *shrimp* w.Som., *thisle* Inv. ne. sn. wm. em. & sm.Sc., *timber* sn.Sc.

œ in *clip*, *film*, *grim*, *shilling*, *shrimp* w.Som.

§ 69. i preceded by w has gen. remained unchange<sup>d</sup> in Eng., but it has gen. become ø in Sc., u in parts of Nho. Cum. Wm., and ù in Ant. Examples are: *whistle*, *will*, *window*, *wisp*, *witch*.

*swim* is *swim* w.Frf. e.Per. n.Ayr., *swim* ne.Sc. Ant., *sūm* s.Ayr. Lth. Edb. Kcb. s.Sc.; *widow* is *widi*, *widæ* ne. & nm.Sc. parts of em.Sc. s.Ayr., *widæ* n.Ayr. Peb. Kcb. Ant. n.Nhb. w.Wm. w.Som. The i in these two words is a shortening of older ī. *will* is *wul* in n.Stf. m.Nhp. Bdf. Hrt. s.Nrf. Ess. me.Wil. w.Som., and *wūl* in s.Chs. Flt. Dnb. wm.Stf. ne.Der. m.Nhp. e.War.

§ 70. i followed by lk has gen. had the same development in the dialects as in the lit. language, but *milk* (OE. *meoluc*, *meole*, *mioluc*, *milo*) is *melk* in ne. wm. & s.Sc. n.Cum. m.Yks. Ess. e.Ken. e.Sus., *mēlk* + *mēlk* sm.Sc., *miælk* in m.Yks. s.Oxf. s.Nrf. Sus., *mjolk* w.Wil., *mēlk* in Sh.I. ne. sn. nm. em. wm. & sm.Sc. n.Bck. w.Som. e.Dev., *mælk* in e.Dor. e.Som. n.Dev.; *silk* (OE. *seoloc*, *seole*, *siele*) is *sælk* in nm. & em.Sc. Ayr. n.Bck. w.Som.

§ 71. *i* followed by *ŋ* or *ŋk* has gen. had the normal development (§ 68) in such words as *bring*, *cling*, *finger*, *sing*, *thing*; *drink*, *shrink*, *sink*, *stink*. But *e* occurs in most of these words in Glo. Wil. Dev., *ø* occurs in sn.Sc., *cling*, *sing*, *sink* have *ai* in Ant., and *bring*, *sing* have *ei* in wm.Sc.

§ 72. *i* has been lengthened to *ī* before *ʃ*, as *dīʃ* *dish*, *fīʃ* *fish* in em. sm. se. & s.Lan. n.Der. s.Nrf. w. & s.Som. e.Dev.

§ 73. *i* before *ld* underwent lengthening at an early period and then gen. had the same further development in the modern dialects as old long *ī* (§ 154). But *child* has *i* Dev. Cor., *iə* w. & s.Som. sw.Dev., *ī* Sh.I. ne.Sc. Lth. e. & s.Som. Dev. Cor. In these dialects *child* is a back formation from *childer*, *children*, which have a short vowel in all the dialects. *ī* occurs in *mild* sw.Yks., *wild* sw.Yks. e.Som.

§ 74. The vowel in *climb* has remained short in a large number of dialects. See Index.

§ 75. *i* had already been lengthened before *nd* at an early period except in Sc. and the north of Eng. in such words as *behind*, *bind*, *blind*, *find*, *grind*, *wind* v., *wind* sb. The vowel has gen. remained short in the dialects of Sc. Ant. Nhb. Dur. Cum. Wm. Yks., nearly all Lan., n. & nw.Lin., whereas in the other dialects the vowel has had the same development as old long *ī* (§ 154). *wind* sb. has a short vowel in nearly all the dialects. nw.Dev. has *e* in **ben** *bind*, **blen** *blind*, **ven** *find*, **gren** *grind*.

§ 76. *ir*+cons. In this combination the Sc. dialects have the normal development of *i* (§ 68). In the dialects of Eng. the *r* has disappeared and the vowel has gen. been lengthened to *ē*, *ē*, which in the midl. e. s. & sw. counties have often been shortened to *ø*, *ə*, rarely to *a*, *o*, in *bird*, *birch*, *church*, *third*.

§ 77. ME. *iht* has gen. become *aixt* Sh. & Or.I., *éixt* ne.Sc., *æixt* s.Sc. In the rest of Sc. the vowel has gen. remained short and has had the normal development of short *i* (§ 68). It has become *ī*, rarely *ei*, in Nhb. Dur.

Cum. Wm. Yks. Lan. Chs. Flt., parts of Stf., Der. Lin. In the rest of Eng. the vowel has gen. had the same development as old long *i* (§ 154) except in w.Som. where it has become *ē*. Examples are : *dight, might, night, sight, slight, tight*.

§ 78. Medial OE. *ig*. In *nine* (OE. *nigon*), *stile* (OE. *stigol*) the *ig* became *ī* at an early period in nearly all dialects, and then had the same further development as old long *ī* (§ 154). In *nīn* (w.Som. *nēn*) *nine* n.Wm. m. & nm.Yks. and *stīl stile* m.Cum. Wm. snw. e. & sw.Yks. Lan. n. ne. & nw.Der. n. & nw.Lin. the lengthening must have taken place at a much later period, otherwise the *ī* would have been diphthongized as in the other dialects.

In *lie* (OE. *licgan*) the mod. dialects have partly forms from *icg*, in which case they have *lig*, and partly forms from *ig* (as in the second and third pers. sing.), in which case they have had the same development as in *stile*.

§ 79. *live* and *sieve* have gen. had the same development in the dialects as in the lit. language ; the former however has become *līv* in Abd. Ayr. Peb. s.Sc. Ant. n. & sw.Nhb. n. & m.Cum. w.Som. e.Dev., and the latter *sīv* (*siāv* m.Yks., *zēv* n.Dev., *ziāv* nw.Wil. e.Dev., *zīv* Dor. e.Som.) in wm.Sc. Ayr. Lth. Peb. Kcb. s.Sc. Ant. Nhb. s.Dur. n. & m.Cum. Wm. nnw.Yks.

§ 80. In *beetle* (insect) all or nearly all the dialects point to an older form with *ē*. *betl* in s.Chs. Bdf. is an early and *bītl* (from *bītl*) in Sc. a late shortening. The short *i* in the I.Ma. and sw.Cy. forms may also be a late shortening. In like manner the various dialect forms of *week* are most easily explained from a ME. form *wēke*, which in the course of time became *wīk*. The *wīk* was shortened to *wīk* in Sc. and to *wik* in many of the dialects of Eng. *weight* has been influenced by *weigh* in all the dialects.

## O

§ 81. OE. *o* (= West Germanic *o*) in originally closed syllables. The principal words belonging here are : *blot, borrow, bottom, box, broth, clot, cobweb, cock, cross, cot, dog,*

*flock, follow, God, knock, off, on, rod; crop, drop, hop, shop, stop, strop, top; croft, loft; frost, lost, post; bolster, bolt, colt, folk, gold, toll; should, would; afford, board, corn, ford, fork, hoard, horn, horse, morning, short, storm, word; cough, trough; bought, daughter, fought, wrought; door.*

§ 82. Apart from the influence of neighbouring sounds OE. *o* in originally closed syllables has gen. remained; and also when *o* was originally followed by a single consonant + a suffix containing an *l, m, n, r*. In em. wm. & sm.Sc. s.Midlands, s. & sw.Cy. there is a tendency to lengthen the vowel in monosyllables. See below. In Ayr. Dmf. Lnk. Rnf. and se.Ken. the vowel has often become *a* or *â*.

But *a* occurs in *bottom* se.Ken. e.Dev., *box* se.Ken., *broth* Dor. e.Dev., *cot* se.Ken., *follow* n.Ayr., *cross* nw. & e.Oxf. Sus. e.Dor. n.Dev.

*æ* in *clot* nw. & e.Dev., *cross* n.Ken. Dor. e.Dev.

*ó* in *blot* Bch. Abd., *bottom* w.Frf. e.Per., *dog* w.Frf. e.Per. s.Yks. Bdf. Hnt., *cross* wm.Sc., *dog* n.Dur.

*u* in *hovel* Wm. Yks. Lan. n.Stf. n.Der. n. & nw.Lin.

*û* in *dog* em. & s.Lan.

*ø* in *bottom* s.Ayr., *clot* me.Wil., *dog* Inv. Per. n.Ayr. Lth. Edb. m. sw. & s.Lan. Der. nw. & e.Dev., *hovel* se.Ken. Sus.

Examples of the lengthening of the vowel in monosyllables are: *â* in *cross* nw.Oxf. Bdf. ne.Nrf. se.Ken. w.Wil. nw.Som. sw.Dev., *dog* se.Ken., *God* Abd.; *â* in *dog* Dor.; *æ* in *cross* w.Wil.; *ô* in *blot* w.Som., *broth* m. & s.Lan. n.Der. s.Oxf. ne.Nrf. se.Ken. me.Wil. w.Som. e.Dev., *cot* w.Som., *cross* em. & s.Lan. Lei. Lon. se.Ken. me.Wil. w.Som., *dog* s.Ayr. I.Ma. Lon. Sus. Som., *flock* Inv. Ant. w.Som., *God* Inv. n.Ayr. Ant. s.Lan. n.Stf. se.Ken. w.Som.; *ô* in *blot* s.Ayr. Edb. Peb. Kcb., *box* em.Sc. Ayr. n.Wm., *broth* Ayr. Lth. Edb. m.Cum. m.Shr., *cock* em.Sc. Ayr., *cot* n.Ayr. Peb., *cross* em.Sc., *dog* Inv. w.Frf. e.Per. Ayr. Lth. Edb. s.Nhb. n.Dur., *flock* n.Ayr., *God* ne.Sc. w.Frf. e.Per. Ayr. Lth. Edb. n.Dur. e.Dev.; *dog* has *au* Ayr., *ou* Peb., and *ë* n.Der.; *uæ* in *bog, cog, cost, cot, frost, lost, sop, sod* s.Sc. For the great diversity of forms of *dog* see Index.

§ 83. The change of *o* to *a* or *â*, mentioned above, extends over a larger area when the vowel is followed by

D. M. O. LIBRARY

D. M. O. LIBRARY



p. Examples of **a** for **o** are: *crop* Bch. Abd. wm.Sc. Kcb. s.Lan. s.Chs. Flt. Dnb. em. & s.Stf. Lei. m.Nhp. s.Wor. w.Oxf. Brks. Sus. w.Som., *hop* Bch. Abd. sn.Sc. w.Frf. e.Per. wm.Sc. Edb. Peb. Kcb. w.Wil., *shop* Ant. War. w.Wil. Dor., *stop* wm.Sc. Ant. se.Ken. Dor. w.Som. e.Dev., *strop* ne.Sc. Ayr. Lth. Edb. Kcb. Ant. Nhb. Dur. Wm. Yks. s.Stf. w.Som., *top* Or.l. Bch. Abd. w.Frf. e.Per. wm.Sc. Ayr. Kcb. Ant. Dor. w.Som.; **æ** for **o** in *crop*, *hop*, *top* wm.Sc. Lth. Edb.; **œ** for **o** in *crop* Dor. nw.Dev.; **ô** for **o** in *hop* wm. & s.Sc., *shop* ne.Sc. In this position also the vowel has often been lengthened; examples are: **ā** in *crop* n.Ayr. Ant. se.Ken., *top* Lth. Edb.; **ō** in *crop*, *shop* se.Ken.; *hop* me.Wil., *top* w.Som.; **ō̄** in *crop*, *top* n.Ayr., *shop* em.Sc. Ayr., *stop* Ayr. Lth. Edb.

§ 84. Before a following **ft**, as *croft*, *loft*, the **o** has become **a** in some dialects and has been lengthened in others. **a** occurs in ne.Sc. w.Frf. e.Per. Ayr. Edb. Kcb. Ant. s.Chs. Dnb. em. & s.Stf.; **ā** in n.Ayr. Ant. l.Ma. m.Nhp. Glo. w.Som.; **ō̄** in Inv. em.Lan. se.Ken. Sus. me.Wil.; **ō** in em.Sc. n.Ayr.

§ 85. **o** before a following **st** has gen. remained in the dialects, but *frost* has **a** in nw.Wil., *frost*, *lost* have **ā** in se.Ken. Dor., **ō̄** in em. & s.Lan. se.Hrt. Lon. Sus. se.Ken. me.Wil. Som., **ō** in Ayr. Lth. Kcb. Ant., **uæ** in s.Sc., *post* has **o** in ne.Sc. w.Frf. e.Per. Ayr. Kcb. s.Sc. n.Nhb. n. & in.Cum. Wm. ne.Yks. n.Lan. nw.Dev. In the other dialects the long vowel or diphthong in this word has been developed from an older form **pōst** just as in the lit. language. See Index.

§ 86. The development of **ol** in the combination **ol** + cons. has given rise to a large variety of forms, partly with the retention of **l** and partly with the absorption of it.

1. With the retention of **l**. In this case the development has been:

**aul** in *bolster* se.Ken., *bolt* Ant. Nhb. n.Dur. se.Ken., *colt* wm.Sc. Ant. n.Dur. se.Ken., *gold* sn. & sm.Sc. Wm. se.Ken., *toll* Kcb. sw.Nhb. w.Wm. em. & s.Lan.

**eul** in *gold* Uls., *toll* m.Nhp.

**ol** in *bolster* Bch. Abd., *bolt* Bch. Abd. sn.Sc. w.Frf. e.Per.

Ayr. Lth. Edb. Kcb. s.Sc. snw. & m.Yks., *colt* Bch. Abd. ne.Wm. I.Ma. n.Stf. e.Dev., *l<sup>u</sup>* nv. Bch. Abd. s.Sc. n.Nhb. Dor.

*ou* in *bolster* s.Nhb. n.Dur. i.Ma. s.Lei. s.Oxf. e.Som., *bolt* me. & s.Nhb. n.Dur. se.Yks. Lan. n.Stf. nw.Lin., *coll* I.Ma., *gold* me. se. & s.Nhb. n.Dur. nw.Yks. nw.Lan. s.Sur. Sus., *toll* m.Cum. sw.Yks. n.Lan. I.Ma. Stf. nw. & m.Lin. s.Oxf. Som.

*ø*l in *toll* s.Nhb. Wm.

*ól* in *bolster* Inv. n.Wm., *bolt* wm.Sc.

*óal* in *bolster* e.Dev., *bolt* em. & s.Lan. e.Dev., *coll* e.Oxf.

*øl* in *bolster* Lth. Edb. s.Nhb. n.Dur. n.Stf., *bolt* Inv. Ayr. s.Nhb. Rut. Lei. ne.Nrf. n.Dev., *coll* s.Nhb. n.Dur., *gold* Inv. Bch. Abd. w.Frf. e.Per. Ayr. s.Sc. Uls. es.Yks. Rut. Lei. w.Som. n. nw. & e.Dev., *toll* Inv. w.Frf. e.Per. Lth. Edb. Ant. sw.Lan.

*ul* in *gold* Ant. s.Nhb. n.Cum. e.Dor.

*uəl* in *bolt* Bdf., *gold* s.Lin. Bdf. w.Wil. w.Som.

*ū*l in *gold* Bch. Abd. wm. & sm.Sc. Edb. s.Sc. n. & me.Nhb. se.Yks. s.Lan. I.Ma. s.Chs. s.Stf. n.Der. n.Lin. n.Wor. Glo. Oxf. m.Bck. Sus. Wil. Dor.

*ē*ul in *bolster* me.Wil., *bolt* nnw.Yks. Wil., *coll* me.Wil., *gold* s.Dur. nnw.Yks. s.Chs. ne.Nrf. me. & w.Wil., *toll* me.Wil.

*wol* in *bolster* Dor., *bolt* Dor. s.Som.

*wō*l in *coll* Dor. s.Som.

2. With the absorption of l. In this case the development has been:

*au* in *bolster* Bch. Abd. Per. en.Sc. Ayr. Kcb. Ant. n.Nhb. Wm. nv. & s.Lan., *bolt* w.Wm. nw.Lan., *coll* Abd. Per. em.Sc. Ayr. n.Cum. Wm. s.Lan., *folk* Bch. Abd. wm.Sc., *gold* Abd. em. & wm.Sc. se.Lan., *tau toll* se.Lan.

*æu* in *bolster*, *bolt* n.D :

*eu* in *bolster* w.Frf. e.Per.

*ou* in *bolster* s.Nhb. n.Dur. m.Cum. sw.Yks. Lan. s.Stf. nw.Lin., *bolt* Cum. Yks. Lan. n.Stf. nw.Lin., *coll* s.Sc. n.Nhb. Cum. n.Wm. Lan. I.Ma. nw.Lin., *folk* Cai. nm.Sc. w.Cum. sw.Yks. n.Lan. m.Nhp. s.Oxf., *gold* ne.Sc. se. & s.Nhb. n.Dur. m.Cum. n.Wm. Yks. Lan. n.Stf. nw.Lin., *tou toll* Lan.

*ō* in *boll* n.Wm. s.Stf. s.Lin. e.Suf.

U. W. O. LIBRARY

U. W. O. LIBRARY

**ʊ** in *boll* s.Chs. nw.Der. n.Lin., *coll* s.Lan. s.Chs. n.Der. m.Shr. n.Hrf. e.Suf., *folk* ne. & sn.Sc. w.Frf. e.Per. em.Sc. s.Ayr., *gold* w.Frf. e.Per. c.Yks. ms.Lan. nw.Der. n.Lin. ne. & m.Shr. e.Suf., *tou toll* ms.Lan.

For the dialect forms of *folk*, *should*, and *would*, see Index.

§ 87. The development of *or* in the combination *or* + cons. has given rise to a large variety of forms. It has become:

**ɔ** in *afford* se.Ken., *corn* nnw.Yks. Dnb. s.War. w. & s.Wor. Glo. nm.Brks. n.Ken. s.Sur. Sus. Wil. Dor. Som. e. & sw.Dev., *fork* Glo. e. & se.Ken. Sus. Wil. Dor., *horn* War. s.Sur. Sus. Dor., *horse* Glo. Dor., *morning* s.War. w. & s.Wor. Brks. ne.Nrf. n.Ken. Sus. m.Hmp. me.Wil. Dor. e. sw. & s.Dev., *short* se.Lan. nm.Brks. se.Ken. Sus. me.Wil. Dor., *storm* s.War. s.Wor. Glo. Bdf. Ken. s.Sur. Sus. me. & w.Wil. Dor. nw. & e.Som. e.Dev., *word* e.Suf.

The above development is confined almost exclusively to the south midland, s. & sw. counties.

**or** in *board* Uls., *corn* ne. & sn.Sc. Ayr. Uls. me. & se.Nhb. n.Cum. I.Ma., *ford* Ayr. Uls. me.Nhb., *fork* Inv. Bch. Abd. w.Frf. e.Per. Ayr. Kcb. Ant. sw.Nhb. n.Cum. I.Ma., *horn* Sh. & Or.I. ne.Sc. s.Ayr. Uls. me. & se.Nhb. n.Cum., *horse* Or.I. Bch. Abd. w.Frf. e.Per. Ayr. Kcb. Ant. sw.Nhb. n.Cum., *morning* ne.Sc. s.Ayr. sw.Nhb. n.Cum. I.Ma., *short* Bch. Abd. w.Frf. e.Per. Ayr. sw.Nhb. n.Cum. I.Ma., *storm* Sh.I. ne. & sn.Sc. w.Frf. e.Per. Ayr. Kcb. n.Ir. me. & se.Nhb. n.Cum. I.Ma., *word* sm.Sc. me. & se.Nhb.

**oə** in *afford* s.Nhb. m.Yks. Rut. s.Lei. ne.Nrf. e.Som., *board* Rut. ne.Nrf. me.Wil. e.Dev., *corn* n.Dur. e. m. & sw.Yks. em.Lan. Rut., *ford* ne.Nrf. w.Som. e.Dev., *fork* s.Nhb. n.Dur. sw.Yks. em. & se.Lan. s.Yks., *hoard* e.Yks. Fut. Lei. s.Oxf. ne.Nrf. se.Ken. me.Wil., *horn* n.Dur. e. m. & sw.Yks. Rut. se.Ken. e.Dev., *horse* sw.Yks. s.Wor. nw.Hrt., *morning* sw.Yks. em.Lan., *storm* m. se. & sw.Yks. em.Lan., *word* n.Dur.

**ɔ̄** in *afford* e.Suf., *board* s.Nhb. n.Dur. e.Suf. se.Ken. e.Dev., *corn* s.Nhb. n.Dur. snw. & se.Yks. Lan. Stf. n. & nw.Der. nw.Lin. Rut. Lei. e.War. n.Shr. e.Hrf. s.Oxf. m.Bck. se.Cmb. ne.Nrf. e.Suf. se.Ken. Som. n. & e.Dev.,

*ford* s.Nhb. n.Dur. e.Suf. se.Ken., *fork* s.Nhb. m.Cum. Wm. n. sm. & sw.Lan. Stf. n.Der. nw.Hrt. w. & s.Som. e.Dev., *hoard* s.Nhb. m.Cum., *horn* m.Cum. snw. se. & es.Yks. n. sm. sw. & s.Lan. n.Stf. n. & nw.Der. Lin. Lei. s.Oxf. m.Bck. ne.Nrf. e.Suf., *horse* s.Nhb. m.Cum. n. sm. se. sw. & s.Lan. n.Stf. n. & ne.Der. m.Hmp. w.Som. Cor., *morning* s.Nhb. Dur. n. sm. sw. & s.Lan. Stf. Der. Lin. Lei. m.Shr. s.Oxf. ne.Nrf. se.Ken. w.Som., *short* s.Nhb. Wm. n. sm. sw. & ms.Lan. n. & em.Stf. m.Shr. s.Oxf. w.Som., *storm* s.Nhb. n.Dur. m.Cum. Wm. snw. e. & es.Yks. n. sm. se. sw. & s.Lan. n. & em.Stf. Der. s.Lin. Lei. Nhp. Oxf. m.Bck. ne.Nrf. e.Suf., *word* s.Nhb. m. sm. & sw.Lan.

ór in *corn*, *hoard*, *horn* wm.Sc.

óæ in *afford* s.Nhb. n.Dur. n.Cum. s.Lan. n.Der. n.Lin. s.Som., *board* s.Nhb. n.Dur. em.Lan. n. tf. nw.Lin. Lei. e.Dor., *ford* e.Yks. em. & se.Lan. n.S nw.Lin. e.Dor. w.Som., *hoard* em. se. & s.Lan. nw.Lin. Lei. w.Som., *morning* m.Cum. w.Som.

ō in *afford* n.Stf., *corn* se.Yks., *ford* s.Dur. se.Yks., *horn* snw. & sc.Yks.

ör in *afford* Inv. w.Frf. e.Per. Kcb., *board* Sh.I. Inv. w.Frf. e.Per. s.Ayr. Edb., *corn* ne. & em.Sc. Ayr. Kcb. Ant., *ford* Ayr., *fork* n.Ayr. Lth. Edb., *hoard* Inv. w.Frf. e.Per. Ayr. Lth. Edb. Kcb. Ant. se.Nhb., *horn* sn.Sc. w.Frf. e.Per. em.Sc. n.Ayr. Kcb. Ant., *horse* Lth. Edb., *morning* n.Ayr. Kcb. Ant., *short* Ayr. Lth. Edb. Kcb. Ant., *storm* Ayr. Lth. Edb.

uæ in *afford* m.Cum. w.Wm. s.Yks. Lan. s.War. n.Wor. Oxf. e.Sus. w.Wil. Dev., *board* s.Nhb. n.Dur. m.Cum. Wm. Yks. Lan. s.Stf. n.Der. s.Lin. Glo. s.War. e. & s.Oxf. m.Bck. Sus. w.Wil. Som., *corn* s.Dur. m.Cum. Wm. ne. m. & se.Yks. nw.Lan., *ford* m.Cum. w. & sw.Wm. ne. nnw. m. & se.Yks. n. nw. em. sw. & s.Lan. s.Oxf. s.Sur. Sus. w.Wil. s.Som., *hoard* Wm. ne. snw. m. se. & s.Yks. n. nw. & sw.Lan. s.Stf. n.Der. e.Oxf. s.Sur. Sus. w.Wil., *horn* s.Dur. ne. m. & se.Yks., *morning* Wm., *short* m.Cum., *word* s.Dur.

uær in *afford*, *board* Bch. Abd. Ant. sw.Nhb. n.Wm. I.Ma., *corn*, *horn*, *short*, *storm* s.Sc. I.Ma.

ūr in *afford* ne. & sm.Sc. Edb., *board* ne. & wm.Sc.

U. W. O. LIBRARY

U. W. O. LIBRARY

se.Nhb., *corn* sw.Nhb., *ford* Bch. Abd. sw.Nhb., *hoard* Bch. Abd., *horn* sw.Nhb.

œr in *word* Sh.I. Cai. ne. sn. nm. & wm.Sc. Lth. Edb. Kcb. s.Sc. Uls.

ē in *hoard* s.Lin. nw.Oxf. w.Som. e.Dev., *word* Not. m.Lin. Lei. m.Nhp. e.War. n.Hrf. nw. & e.Oxf. Bdf. Ken. s.Sur. Sus. Hmp. I.W. nw.Wil. w.Dor. e. & w.Som. e.Dev. Cor.

œr in *ford* sn. & s.Sc., *hoard* s.Sc.

ē in *word* n. & w.Cum. nnw.Yks.

œr in *afford* sn. & wm.Sc. Ayr. Kcb., *board* w.Frf. e.Per. wm. & s.Sc., *ford* w.Frf. e.Per. wm.Sc. Kcb. s.Sc.

īr in *afford* wm. & sm.Sc. Lth. Peb., *board* wm.Sc., *ford* wm.Sc. Lth. Edb.

œr in *word* Ayr. Ant. I.Ma.

ē in *fork*, *horse*, *storm* n. & nw.Lin., *horn* se.Lan., *word* m.Cum. w.Wm. snw. sw. & ms.Yks. n. em. sw. & s.Lan. n. & s.Stf. n. & nw.Der. Rut. Glo. s.Oxf. m.Bck. w.Wil. e.Dor.

wœ, wōæ in *board* Dor.

wuær in *corn* n.Cum.

§ 88. The combination or + cons. has sometimes become a short vowel + cons., especially in *horse* and *word*. This is a late shortening of the long vowel.

o in *afford* e. & w.Yks., *horse* ms. & s.Lan. Chs. Flt. em. & s.Stf. w.Der. nw. m. & s.Lin. sw.Nhp. e.War. Shr. Hrf. Oxf. Hnt. Suf. Ess. Ken. Sus. me.Wil. nw.Som. nw. & e.Dev., *short* s.Stf. nw.Lin., *word* ne. e. m. nm. se. & es.Yks. n. & nw.Lin. n.Wor. se.Hrt.

œ in *ford* nw.Wil., *word* wm.Stf. s.Lin. Lei. n.Hrf. nw. & se.Hrt. ne.Nrf. e. & w.Suf. Sus. s.Dev.

œ in *word* s.Yks.

§ 89. *cough* (ME. *coughe*) and *trough* (OE. *troh*, *trog*, ME. *trogh*) have had a different development in many dialects from that of the lit. language. See Index.

§ 90. o+ht. The chief words belonging here are: *bought*, *daughter*, *fought*, *wrought*. The Sc. dialects have regularly preserved the spirant h=χ in these words, as *boxt*, *doxtær*, *foxt*, *w)roxt*. The development of the o in

Vowels of Accented Syllables 79

the combination *o* + *ht* varies considerably in the different dialects. It has become:

*a* in *daughter* ne.Sc. ne.Yks.

*au* in *bought* Sh.I. s.Nhb. n.Dur. n.Cum. Wm. snw.Yks. nw. & s.Lan., *daughter* Sh.I. Abd. Per. nnw. & s.Nhb. n.Dur. n.Cum. Wm. snw.Yks. se. & s.Lan., *fought* sw. & s.Nhb. n.Dur. Wm. nnw.Yks. em. & se.Lan. s.Oxf. Sus. w.Wil., *wrought* Sh.I. n.Cum. Wm. snw.Yks. em.Lan. n.Lin.

*ā* in *bought* s.Lin., *daughter* Or.I. Abd. sn.Sc. Chs. Not. s.Lin. Rut. Lei. Nhp. n. & w.Wor. ne.Shr. Glo. Oxf. Brks. n. & m.Bck. Bdf. Nrf. e.Suf. Ess. Ken. Sur. Sus. Wil. Dor. w. & s.Som. Dev. Cor., *fought* Or.I. Dor., *wrought* Brks. Dor.

*ā* in *bought* I.Ma. sw.Nhp. s.War. w.Wil. Dor., *daughter* Uls. I.Ma. s.War. sw.Dev., *fought* I.Ma., *wrought* Uls. I.Ma.

*æ* in *daughter* sm.Hmp. Wil. e.Som., but *ē* w.Wil. Dor. *iu* in *fought* s.Sc.

*o* in *bought* Inv. Bch. Abd. sn.Sc. w.Frf. Per. Ayr. Kcb. Ant. s.Lan. I.Ma. s.Stf. sw.Nhp. s.War. m.Shr. w.Wil. Dor. Cor., *daughter* Cai. ne. & sn.Sc. Frf. Per. Fif. Slg. Dnb. wm. & sm.Sc. Lnk. Lth. Edb. n.Cum. ne.Yks. m.Shr., *fought* ne. & sn.Sc. w.Frf. e.Per. Ayr. Kcb., *wrought* Or.I. Bch. Abd. sn.Sc. w.Frf. e.Per. Ayr. Kcb. Ant.

*ou* in *bought* s.Sc. Nhb. Dur. n. & m.Cum. Yks. Lan. Stf. nw. & m.Lin. Lei., *daughter* s.Sc. me. se. sw. & s.Nhb. Dur. Cum. Wm. Yks. Lan. Dnb. n.Stf. n.Der. nw.Lin. Lei., *fought* me. se. & s.Nhb. Dur. m.Cum. n.Wm. Yks. Lan. Stf. nw.Lin. s.Lei., *wrought* s.Sc. Nhb. s.Dur. n. & m.Cum. n.Wm. Yks. Lan.

*oæ* in *bought*, *fought* Rut.

*ō* in *bought* s.Stf. s.Lin. Rut. Lei. m.Nhp. s.Oxf. m.Bck. Hnt. ne.Nrf. s.Sur. Sus. me.Wil. s.Som. nw. & e.Dev., *daughter* s.Ayr. Lth. Edb. Ant. Dub. I.Ma. s.Chs. Flt. Dnb. Stf. Not. s.Lin. Rut. Lei. Nhp. e. & s.War. n. & s.Wor. n. ne. & se.Shr. e.Hrf. w. & s.Oxf. n.Bck. Bdf. nw. & se.Hrt. Hnt. Nrf. s.Sur. w.Sus. e.Dor. Som., *fought* Ant. n.Stf. se.Ken. me.Wil. n. nw. & e.Dev., *wrought* Lth. Edb. n. & se.Lan. I.Ma. n.Stf. n.Der. s.Oxf. ne.Nrf. s.Sur. w.Sus. me.Wil. Som. e.Dev.

ó in *bought, fought* wm.Sc., *daughter* em. & wm.Sc.

ō in *bought* em.Sc. Ayr. Uls. e.Suf. Ess., *daughter* ne.Sc. w.Frf. e.Per. wm.Sc. s.Ayr., *fought* em.Sc. n.Ayr. s.Lin. ne.Cmb., *wrought* Peb. Uls. e.Suf.

ou in *bought* nnw. e. & sw.Yks. ms. & s.Lan. e.Stf. nw.Der. n.Lin. Wor. n.Shr. Nrf., *daughter* nnw. e. & sw.Yks. ms.Lan. Chs. n. e. & em.Stf. Der. Not. n.Lin. m.Nhp. w.Suf., *fought* e.Yks. s.Lan. nw.Der. n.Lin. w.War. n.Hrf. nw. & e.Oxf. Brks. n. & m.Bck. ne.Nrf. e.Suf. s.Sur. Sus. I.W.

§ 91. The dialect forms for *door* partly go back to OE. *dor* and partly to OE. *đuru*. See Index.

§ 92. OE. *o* in originally open syllables. The principal words belonging here are: *afloat, coal, float, foal, froth, hole, hope, nose, rose, throat, yoke; body, holly; broken, chosen, frozen, open, spoken; bow sb., flown*. For the dialect forms of *afore, bode, born, broke, lose, oven, over, shovel, stolen, world*, see Index.

§ 93. Apart from the influence of neighbouring sounds, the normal development of short *o* in originally open syllables is:

au se.Ken.

oi sw. & s.Yks. + uə, m.Lan. + ō, uə, s.Lan. + ō.

ō sw.Cy. + uə (óə), ō.

óə n. & nw.Lin. s.Oxf., s.Cy. + ō, sw.Cy. + ō, ō, uə.

ō Sc. but s.Sc. uə, Uls., Nhb. Dur. Cum. Wm. nnw.Yks. + uə, m.Lan. + oi, uə, se. sm. & sw.Lan., s.Lan. + oi, I.Ma. Stf. Der. Rut. Lei., Nhp. War. Wor. Shr. Hrf. Glo. s.Midl + uə, e.Cy., s.Cy. + óə, sw.Cy. + ō, uə (óə).

uə s.Sc., Nhb. Dur. Cum. Wm. nnw.Yks. + ō, snw. e. & m.Yks., sw. & s.Yks. + oi, n. & nw.Lan., m.Lan. + oi, ō, s.Lin., Nhp. War. Wor. Shr. Hrf. Glo. s.Midl. + ō, sw.Cy. + ō, ō, óə.

In the dialects of Sc. Nhb. Dur. Cum. Yks. and parts of Lan. and ne.Der. the development of OE. *ā* and OE. *o* in open syllables is still kept apart, whereas in all the other parts of Eng. the two sounds have fallen together. See § 121.

But *au* occurs in *hope* Bch. Abd. sn. & wm.Sc. Lth. Edb. Kcb.

## Vowels of Accented Syllables 81

ǣ in *froth* se.Ken. Dor., *nose* w.Wil.

ǣ in *coal*, *hole*, *hope* w.Wil.

oi in *coal* ne.Der., *hole* n.Lan.

ou in *coal* s.Stf. sw.Nhp. e.War. s.Sur. Sus. Som., *foal* s.Sur. w.Sus., *hope* ne.Sc.

œ in *afloat* Dor., *coal* n.Wor. Sus. e.Dev., *float* n.Stf. Dor. s.Som., *foal* n.Wor. Sus., *hole* n.Lin. s.Oxf., *nose* n.Nhb. ne.Yks. Dor., *rose* n.Cum. m. & s.Lin.

ø in *float* m.Cum. Wm., *foal* ne.Yks., *froth* sm. & sw.Lan. n.Der. se.Ken., *hole* m.Nhp., *hope* Wm., *nose* n.Cum., *rose* m.Cum. n.Lan. me.Wil.

øi in *coal* n.Lan., *hole* sw.Nhb.

ô in *afloat* w.Wm. s.Lan. n.Stf. Lei., *coal* n.Dur. n. & sw.Wm. em. & s.Lan. e.Suf., *float* n.Nhb. se.Lan., *foal* s.Nhb. n.Dur. n.Cum. n.Wm. se.Lan., *hole* s.Nhb. n.Wm. em.Lan. Lei., *hope* snw.Yks. em.Lan., *rose* n.Der., *yoke* n.Nhb. n.Cum. se.Lan.

ō in *coal*, *hope* s.Sc., *throat* se.Ken., *yoke* s.Sc.

uə in *foal* I.W. w.Wil., *nose* s.Lan. w.Wil.

û in *coal* e.Suf., *foal* sw.Nhb., *hole* ne.Nrf., *hope* Lei., *nose* s.Stf. e.Suf.

vu in *coal* sw.Nhp., *foal* w.Wil., *hope* ne.Sc. w.Frf. e.Per.

vuə in *foal* nw.Wil.

wō in *coal* me.Nhb., *hole* m.Cum. w.Wm., *hope* e. & se.Yks.

wø in *hope* m.Cum.

wōə in *nose* nnw.Yks., *rose* s.Wil.

wō in *hole* Dor.

wuə in *coal* s.Dur. n.Cum., *foal* s.Dur., *hole* nnw. & snw.Yks., *hope* snw. e. & se.Yks., *nose* s.Dur. n.Cum.

The ME. long vowel, which arose from OE. short *o* in open syllables, has often been shortened again, especially in the Sc. dialects.

ɑ occurs in *froth* nw.Wil. e.Dev.

o in *afloat* Bch. Abd. Frf. Per. Lth. Edb., *coal* Sh. & Or.I. ne.Sc., *float* Inv. Bch. Abd. w.Frf. e.Per. s.Sc., *foal* ne.Sc., *froth* Inv. w.Frf. e.Per. Ayr. sw. & s.Nhb. Dur. Cum. Wm. Yks. Lan. I.Ma. Stf. Lin. Lei. Oxf. s.Som., *hole* Sh.I. ne. & sn.Sc. w.Frf. e.Per., *hope* ne.Sc. w.Frf. e.Per., *throat* Inv. ne.Sc. w.Frf. e.Per. Sus. w.Wil., *yoke* Sh. & Or.I. ne.Sc. w.Frf. e.Per. Kcb. Ant. m.Cum. ne.Lan. I.Ma. Not. m.Lin. Nhp. Shr.



ó in *coal, hole* wm.Sc., *foal* wm.Sc. Ayr., *hope* w.Som.,  
*nose* Lei., *throat* s.Nrf.

u in *hope* Sh.I. Rut. e.Suf., *yoke* w.Som.

§ 94. The vowel has gen. remained short in *body* and *holly*.

o occurs in *body* Or.I. Cai. Bch. Abd. s.Ayr. Lth. Uls.  
Nhb. n.Dur. Cum. Wm. Yks. Lan. Chs. I.Ma. Stf. n.Der.  
nw.Lin. n.Lei. e.Hrf. Glo. Oxf. s.Nrf. se.Ken. me.Wil.  
e.Dor. Som., *holly* ne.Sc. w.Frf. e.Per. Ayr. Lth. Edb. s.Sc.  
Ant. sw. & s.Nhb. n. & m.Cum. Wm. Yks. sw. & s.Lan.  
I.Ma. Stf. n.Lin. Rut. Lei. s.Oxf. ne.Nrf. se.Ken. Sus.  
w.Wil Dor. Som. e.Dev.

ō in *body* Inv. w.Som.

ó in *body* ne.Sc. w.Frf. e.Per. em.Sc. Kcb., *holly* wm.Sc.

ō in *body* Bch. Abd. Ayr. Lth. Edb.

uə in *body* s.Sc.

ɛ in *body* ne. & sn.Sc. w.Frf. e.Per. Edb. nw.Der. Dor.  
e.Dev.

§ 95. When the word contains the suffix *-en*, the stem-vowel has had the normal development in some dialects (§ 93), but in other dialects the vowel has remained short, especially in the n.Cy. dialects.

a occurs in *open* ne.Sc. Kcb. Ant.

au in *broken, chosen, open, spoken* se.Ken.

ā in *open* Or.I.

ā in *open* w.Wil.

o in *broken* Bch. Abd. Per. Kcb. s.Sc. Ant. s.Nhb. n.Dur.  
n. & m.Cum. Wm. Yks. Lan. I.Ma. Chs. n.Stf. n.Der. n.Lin.,  
*chosen* Wm. sw. Yks. em. & s.Lan. n.Stf. n.Der., *frozen* sw.  
& s.Nhb. n.Dur. Cum. Wm. Yks. Lan. Chs. Stf. Der. Not.  
n. & nw.Lin., *open* ne.Sc. Kcb. Nhb. n. & m.Cum. Wm.  
Yks. Lan. n. ne. & nw.Der. Not. Lin. n.Der., *spoken* Inv.  
ne.Sc. w.Frf. e.Per. Kcb. Nhb. Dur. Cum. n.Wm. Yks. em.  
sm. se. sw. & s.Lan. I.Ma. n.Der., *woven* Ayr. Wm. Yks.  
Lan. n.Stf. n.Der.

ou in *broken* e.Som., *open* s.Stf. s.Lei. m.Nhp. s.Oxf.  
s.Sur. w.Sus. s.Som., *spoken* s.Oxf. e. & s.Som.

ō in *broken* Lth., *open* ne.Shr. n. & me.Wil. n. & sw.Dev.,  
*spoken* Ant.

ó in *open* wm.Sc. m.Yks. Lei. Sus.

ō in *broken* Inv. Ayr. Edb., *chosen* Bch. Abd. w. Frf. e. Per. Ayr. s. Nhb. n. Dur. I. Ma., *frozen* Inv. ne. Sc. w. Frf. e. Per. em. & wm. Sc. I. Ma., *open* Inv. sn. Sc. w. Frf. e. Per. s. Ayr. Lth. Edb. s. Sc. Uls. I. Ma. s. Chs. n. Stf. n. Wor. Glo. ne. Nrf. w. Wil., *spoken* Ayr. Lth. Edb.

u in *broken* me. Nhb., *open* e. Suf.

uə in *open* s. Sc.

ū in *chosen* s. Nhb. n. Dur.

ʊ in *open* Rut. Lei. n. Ken.

§ 96. ME. ou from OE. og, as in *bow* sb., *flown*.

au occurs in *bow* Sc. Ant. w. Wm. n. Lan. s. Lei. se. Ken., *flown* ne. Sc. w. Frf. e. Per. Ayr. Edb. Peb. Kcb. s. Nhb. n. Dur. Wm. em. se. & s. Lan. n. Der.

ou in *bow* ne. & s. Sc. me. & s. Nhb. Dur. n. Cum. Yks. nw. Lan. s. Oxf. ne. Nrf. e. Som., *flown* s. Sc. m. Cum. sw. Yks. n. & sm. Lan. nw. Lin. s. Lei.

ō occurs in *bow* se. Yks. m. & s. Lan. I. Ma. n. Stf. n. Der. Lin. w. & s. Som., *flown* Lth. sw. Lan. n. Stf.

ʊ in *bow* w. Frf. e. Per. s. Dur. n. Lin. Rut. m. Shr. Dor. e. Dev.

## U

§ 97. The principal words belonging here are : *bustle*, *butter*, *cup*, *shrub*, *shrug*, *ugly*; *fowl*, *sow*; *shoulder*; *come*, *some*; *summer*; *crumb*, *dumb*, *jump*; *begun*, *dun*, *run*, *son*, *sun*; *hundred*, *Sunday*, *thunder*, *under*, *wonder*; *bound*, *found*, *ground* sb., *hound*, *pound*, *sound* adj., *wound* pp.; *tongue*; *hunger*; *drunk*, *drunken*; *borough*, *furrow*; *curds*, *curse*, *mourn*, *turn*; *through*; *above*; *love*; *bull*, *bullock*, *full*, *pull*, *puss*, *put*, *wood*, *wool*.

§ 98. Apart from the influence of neighbouring sounds, the normal development of u in the modern dialects is :

o Uls (but Anl. ù).

u Nhb. Dur. Cum. (but n. Cum. ʊ), Wm. Yks., n. ne. nw. em. & se. Lan. Stf. n. Der. + ù, Lin. Rut., Lei. + ù, m. Shr. + ʊ.

ū Ant. n. ne. nw. em. & se. Lan. + u, sm. & s. Lan. I. Ma. Chs. Flt. Dnb., Stf. + u, Der. (but n. Der. + u), Not., Lei. + u, Nhp. + ʊ, War. Wor., Shr. (but m. Shr. u + ʊ), Hrf. Glo. Oxf. + ʊ.

ɜ Sc. n.Cum., Nhp. + ū, m.Shr. + u, Hrf. Glo. Oxf. + ū, Brks. Bck. Bdf. Hrt. Hnt. e. s. & sw.Cy.

§ 99. Those dialects which have ɜ, ū from older u, gen. have these sounds also in those words where the standard language has u, as *bull, bullock, full, pull, puss, put, wood, wool*, all of which contain a labial. In some dialects the u has been lengthened to ū, which has gen. become **ɜu** in s.Sc. after the loss of final l, as **būl** s.Lan. Glo. Dor. s.Som.; **būlik** s.Som., **būlek** Dor.; **fū** Or.I. ne. & sn.Sc. w.Frf. e.Per. wm.Sc. Ayr. Edb. sm.Sc. Wm. se.Lan., **fɛu** s.Sc., **fūl** Lth. n.Lin. se.Hrt.; **pū** Or.I. Cai. ne.Sc. w.Frf. e.Per. n.Ayr. Lth. Edb. Peb. Kcb. e. & w.Cum. Wm. m. sm. se. sw. & s.Lan., s.Chs. + **pɔɜu**, n.Der., **pɛu** s.Sc., **pūl** w. & sw.Yks. m.Shr. Sus. Dor., **pūl** e.Dev.; **pūs** Inv. Lth. Kcb. n.Cum. Sus., **pɛz** w.Som., **pūs** e.Dev.; **ūd** Sus. s.Wil., **æd** w.Som., **wūd** e.Dev.; ū *wool* Sh.I. ne. & sn.Sc. w.Frf. e.Per. em.Sc., wm.Sc. + **wū**, sm. & s.Sc. n. & se.Nhb., n.Cum. + **wū**, **wūl**; ūl s.Oxf. Dor., **wū** wm.Sc. n. & m.Cum. Wm. nnw.Yks. n. & nw.Lan., se.Lan. + **wūl**; **wūl** n.Cum. snw. se. & sw.Yks. se.Lan. Sus., **wɜu** s.Dur.

§ 100. In Sc. Ant. e. & w.Som. and Dev. u has often become i or e, especially before a following nasal in such words as *dui, son, summer, sun, Sunday, wonder*.

§ 101. u has become o in certain words, nearly always before a nasal. In some cases this is doubtless due to the influence of the literary spelling.

o occurs in *cup* Lei. sw.Nhp., *drunken* n.Cum. ne.Yks., *dumb* Dor. Dev., *hunger* s.War. n.Bck., *jump* Lei. Dor. Dev., *some* Dev., *son* s.War. Oxf. Som. Dev., *sun* n.Bck., *thunder* Dev., *tongue* em.Lan. I.Ma. s.Stf. Rut. Lei. m.Nhp. w. & s.War. Oxf. e.An. Ken. Sus. Dor. Dev., *wonder* n.Lan.

§ 102. *borough* (OE. burh, burg, ME. borwe) and *furrow* (OE. furh, ME. forwe, furwe) gen. have a short stem-vowel ɜ, ə in the dialects. See Index. *through* (OE. þurh) has a great variety of forms in the modern dialects. Many of these forms presuppose the existence of an older þrō beside þrū. See Index.

§ 103. u has become ū in *kūm come* n.Nhb. n.Dur.

m.Cum. s.Lan. s.Lin. w.Cor. ; **krûm** *crumb* n.Wm. s.Stf., w.Som. + **krœm**.

§ 104. **u** had already been lengthened before **nd** at an early period except in Sc. and the north of Eng. in such words as *bound, found, ground* sb., *hound, pound, sound* adj., *wound* pp. The vowel has gen. remained short in the dialects of Sc. Ant. Nhb. Dur. Cum. Wm. Yks. Lan. The short vowel also exists in several of the dialects of the north Midlands, especially in s.Chs. Stf. n.Der. n. & nw.Lin. m.Shr., whereas in the other dialects the vowel has had the same development as old long **û** (§ 171).

§ 105. The dialects show that **u** was lengthened at an early period before **ld**. See Index, s. v. *shoulder* (OE. *sculdor*).

§ 106. Medial **ug** became **û** at an early period and then had the same further development as old long **û** (§ 171) in the modern dialects, as *fowl* (OE. *fugol*), *sow* (OE. *sugu*).

§ 107. **ur**+consonant has gen. become **œr**+cons. in Sc. and Irel., and **ē** or **ē̄**+cons. in England. In this combination the **ē** and **ē̄** have in many cases been shortened to **æ**, **ə** in the midl. e. s. and sw. counties in *curds*, *curse*, *turn*.

## y

§ 108. The principal words belonging here are: *bridge*, *bristle*, *cripple*, *did*, *dip*, *dizzy*, *fligged* (fledged), *kiss*, *knit*, *listen*, *midge*, *pit*, *ridge*; *billow*, *fill*, *hill*, *kiln*, *mill*; *brim*, *din*, *inch*, *kin*, *king*, *sin*, *stint*, *thin*; *bury*, *merry*; *build*; *kind*, *mind*; *birth*, *burden*, *churn*, *first*, *girl*, *mirth*, *murder*, *shirt*, *work* v.; *flight*, *fright*, *-wright*: *buy*; *blush*, *bundle*, *crutch*, *dull*, *inuch*, *muck*, *shut*, *stubble*; *evil*; *fledge*.

§ 109. Apart from the influence of neighbouring sounds, the normal development of **y** (= i-umlaut of **u**) is **e** in Cmb. Nrf. Suf. Ess. Ken. e.Sus. This **e** is rapidly becoming extinct through the influence of the lit. language. At present the **e** is most common in e.An. In Sc. Irel. and the remaining portions of Eng. **y** has gen. had the same development as old **i** (§ 68).

But **é** occurs in *bridge* ne.Sc. Per. wm. & s.Sc., *midge* ne.Sc., *pit* wm.Sc., *ridge* ne. & wm.Sc.

u in *bridge* me.Wil., *bristle* s.Nhb. n.Dur. m.Cum. sw.Yks. nw.Lin., *dizay* Nhb. n.Dur.

ù in *dizay* s.Chs.

ʊ in *bridge* sn.Sc., *bristle* e.Suf. e.Sus., *cripple* Peb. e.Dev., *listen* Sh.I. Inv. Peb., *midge*, *pit* sn.Sc., *ridge* sn.Sc. Lei. nw.Oxf. e.Dor. nw.Som.

ø in *bristle* Wm. n. nw. & em.Lan. e.Dev., *cripple* Wm. n.Lan., *mill* em.Lan.

ī in *kiss* w.Som., *pit* n.Cum.

§ 110. y before ll has become iø in w.Som. e.Dev., ʊ in Bch. Abd. nm.Sc. w.Frf. e.Per. n.Ayr. Peb., ø in em.Lan. in such words as *fill*, *hill*, *mill*.

§ 111. The combination y + single nasal. In this position y has gen. had the normal development (§ 109).

But é occurs in *sin* ne.Sc.

ī in *king* w.Frf. e.Per. Ayr.

ī in *kin* w.Cum. w.Wm. w.Som., *sin* w.Som., *king* Bch. Abd. n.Ayr. Peb. Ant.

ʊ in *din*, *sin* sn.Sc.

ø in *brim* Wm. nw. & em.Lan. s.Som.

§ 112. *bury* (OE. byr(i)gan), *merry* (OE. myrge) have a large variety of forms in the dialects. See Index.

§ 113. y before ld. The only example is *build*, which has i ne.Nrf. Suf., iu s.Lin., iʊ w.Wil., iə w.Som., ī Inv. Bch. Abd. n.Ayr. Lth. Edb. Nhb. Dur. Wm. e. se. sw. & s.Yks. n.Lin. s.Som., œ w.Frf. e.Per. s.Sc., ü Kcb., wʊi nw.Oxf.

§ 114. The development of y + nd seems not to be quite the same as that of i + nd (§ 75). In the former case *kind* has short i only in wm.Sc. ne.Yks. and *mind* in ne.Yks., whereas in the case of old i + nd the short vowel has been preserved over a large area. From the following equivalents of y in this position, it will be seen that the development practically agrees with that of old long ī (§ 154). In some districts the y has not had a uniform development throughout the district, e. g. in wm.Sc. ei, i, and ʊi occur. ai Or.I. ne.Sc. Ayr. Lth. Edb. Nhb. Dur. Cum. Wm. Yks. Lan. n.Der. Lin. s.War. s.Oxf. s.Nrf. e.Suf. s.Sur. w.Sus., ā parts of w.Yks. sm. & s.Lan., ài Ant. em. & se.Lan. I.Ma. s.Chs. wm.Stf. nw. & e.Der. s.Lin.

Vowels of Accented Syllables 87

Rut. Lei. m.Nhp. s.War. Sus., *ei* sn. wm. sm. & s.Sc. Nhb. Dur. s.Chs., *ei* Inv. Bch. Abd. w.Frf. e.Per. Peb. Kcb., *i* wm.Sc. ne.Yks., *i* ne. & e.Dev., *oi* se.Lan. Stf. e.Der. Lei. w.War. Glo. m.Bck. Ess. se.Ken. e.Sus., *oi* wm.Sc. nnw.Yks. s.Wor. n.Hrf. w.Hrt. Wil. Dor. Som. Dev., *e* w.Wm., *ei* ne.Nrf.

§ 115. *yr* + cons. The development of *yr* in this position has been the same as that of *ir* + cons. (§ 76). The chief words belonging here are: *birth*, *burden*, *churn*, *first*, ? *girl*, *nirth*, *murder* v., *shirt*, *work* v.

§ 116. *yht* has had the same development as *iht* (§ 77) in *flight*, *fright*, *-wright*.

§ 117. *buy* (OE. *bycgan*) has had a similar development in the dialects as in the lit. language, i. e. it has gone out from the stem-form *byg-*. See § 78.

§ 118. The dialects do not always agree with the lit. language in the development of the vowel in: *blush*, *bundle*, *crutch*, *dull*, *much*, *muck*, *shut*, *stubble*.

*e* occurs in *dull* s.Sur. w.Sus. w.Som.

*i* in *blush*, *crutch* w.Som. e.Dev., *dull* s.Ayr. s.Som. e.Dev., *much* wm.Sc. s.Ayr. Lth. s.Dur. Wm. Yks. Lan. Chs. n. ne. & nw.Der., *shut* ne.Nrf., *stubble* ne.Sc. w.Frf. e.Per. wm.Sc. s.Ayr. Lth. Edb. Kcb. Ant.

*o* in *blush* Dor., *crutch* s.Nrf., *dull* Uls. Dor. w.Wil., *much* e.Suf., *stubble* Dor.

*u* in *blush* Nhb. n.Dur. Cum. Wm. sw.Yks. Lan. n.Stf. nw.Lin., *bundle* s.Nhb. n.Dur. m.Cum. Wm. w. & sw.Yks. n. & nw.Lan. I.Ma. Stf. n.Der. nw.Lin. ne.Nrf., *crutch* Nhb. n.Dur. m.Cum. Wm. sw.Yks. n. & em.Lan. n.Stf. n.Der. nw.Lin., *dull* Nhb. Dur. Cum. Wm. Yks. Lan. Stf. n.Der. Lin. s.Lei. m.Bck. ne.Nrf. Ess. Cor., *much* Nhb. Cum. es.Yks. nw. & em.Lan. Stf. n.Der. Lin. Rut. n.Lei. e.War. ne.Shr. in.Bck. e.Suf., *muck* Nhb. Dur. Cum. Wm. Yks. n. & em.Lan. I.Ma. Chs. Stf. n.Der. Lin., *shut* sw. & s.Nhb. Dur. Cum. Wm. sw.Yks. n. & em.Lan. Stf. n.Der. nw.Lin., *stubble* Nhb. Dur. Cum. Wm. Yks. n. & em.Lan. Stf. nw.Lin. Glo.

*ū* in *crutch* s.Stf., *muck* Sus.

*û* in *blush* s.Lan. I.Ma., *bundle* sm. & s.Lan., *crutch* sm.

se. & sw.Lan. I.Ma., *dull* se. sw. & s.Lan. I.Ma. nw.Der. m.Nhp. Lei. n.Wor. ne.Shr., *much* ms.Lan. I.Ma. Chs. wm.Stf. e.Der. s.Lei. ne. & m.Nhp. e.War. s.Wor. Shr., *much* em. se. sw. & s.Lan. ne. & w.Der. Lei. s.Wor., *shut* Ant. sm. se. & sw.Lan. I.Ma. Flt. s.Stf. n.Der. m.Nhp. ne.Shr., *stubble* se. & sw.Lan. I.Ma.

ʊ in *blush* Sc. Ant. s.Oxf. se.Ken. me.Wil. e. & s.Som., *bundle* Inv. Bch. Abd. w.Frf. e.Per. Ayr. Lth. Edb. Ant. s.Oxf. ne.Nrf. se.Ken. me.Wil. Som. e.Dev., *crutch* Sc. Ant. s.Oxf. se.Ken. Sus. me.Wil. e.Dev., *dull* Sc. m.Shr. m.Bck. ne.Nrf. e.Suf. se.Ken. e.Sus. w.Som. n. & e.Dev., *much* Sc. Ant. m.Nhp. m.Shr. e.Hrf. Glo. Oxf. m.Bck. Bdf. se.Hrt. Nrf. Suf. Ken. Sus. sm.Hmp. Wil. Dor. Som. Dev. Cor., *much* Sc. Ant. s.Oxf. se.Ken. me.Wil. Som. Dev. Cor., *shut* Sc. n.Nhb. m.Nhp. Hnt. se.Ken. me.Wil. Dor. Som. e.Dev., *stubble* Inv. s.Oxf. se.Ken. me.Wil. Som. Dev. Cor.

ü in *stubble* n.Ayr., and ə Peb.

§ 119. *evil* (OE. *yfel*) points to a ME. form with ē. See Index.

## 2. THE LONG VOWELS

### ā

§ 120. The principal words belonging here are: *alone*, *boat*, *bone*, *both*, *broad*, *clothes*, *drove* sb., *foam*, *ghost*, *goat*, *groan*, *load*, *loaf*, *moan*, *most*, *road*, *rope*, *soap*, *stone*, *stroke*, *load*, *those*; *oak*, *oar*, *oath*, *oats*, *only*, *home*, *whole*; *ago*, *go*, *loe*, *so*, *two*, *who*, *woe*; *boar*, *hoarse*, *more*, *sore*; *blow*, *crow* v., *know*, *mow*, *saw* pret., *slow*, *snow*, *sow* v., *thaw*, *throw*; *soul*; *ought*, *nought*, *nouther*, *ought*, *outher*; *low*, *owe*, *own* adj.; *ask*, *cloth*, *gone*, *none*, *nothing*, *holiday*, *hot*, *once*, *one*. For the dialect forms of *dough*, *lord*, *pole*, see Index. The dialect forms of preterites like *drove*, *rode*, *wrote* are practically valueless for phonological purposes, because the regularly developed forms have often been displaced by analogical formations.

§ 121. Apart from the influence of neighbouring sounds, the normal development of ā is:

au se.Ken.

- ei** Ant.  
**ē** Or.I. ne.Sc. but **i** before nasals, em. & wm.Sc. Kcb.  
**ia** m.Cum. Wm. nw.Yks. nw.Lan.  
**ie** n.Cum. + **iə**.  
**iə** s.Sc. Nhb. Dur., n.Cum. + **iə**, ne. & e.Yks., se.Yks. +  
**uo** (often **ō**).  
**i** Or.I. ne.Sc. before nasals.  
**ou** m.Nhp.  
**oə** n.Bck., e.Dev. + **oə**, **ō**.  
**ō** me.Wil. + **oə**.  
**ōə** se.Lan. Not. n. & nw.Lin., War. s.Oxf. + **uo**, s.Cy.  
 (but n.Ken. **uo**, se.Ken. **au**), sw.Cy. **uo** (but me.Wil. + **ō**,  
 n.Dev. **ō**, e.Dev. + **oə**, **ō**).  
**ō** em.Lan. + **uo** (often **ōə**), sm.Lan., sw.Lan. + **uo**, I.Ma.,  
 Chs. + **uo**, Flt. Dnb., n.Stf. (often **ōə**), n.Der. + **uo**, Rut.  
 Lei. ne.Nhp. Wor., Shr. + **uo** but ne.Shr. + **ū**, Hrf. e.An.  
 n.Dev., e.Dev. + **oə**, **ōə**.  
**uo** se.Yks. + **iə** (often **ō**), sw.Yks. m.Lan., em.Lan. + **ō**  
 (often **ōə**), sw.Lan. + **ō**, s.Lan. (often **ō**), Chs. + **ō**, Der. but  
 n.Der. + **ō**, s.Lin. sw.Nhp., War. + **ōə**, Shr. + **ō** but ne.Shr.  
 + **ū**, Glo. s.Midl. (but s.Oxf. + **ōə**, n.Bck. **oə**), n.Ken.,  
 sw.Cy. + **ōə** (but me.Wil. **ō**, n.Dev. **ō**, e.Dev. + **oə**, **ō**).  
**ū** wn.Stf., s.Stf. (often **ō**), ne. & nw.Der., ne.Shr. + **ō**, **uo**.  
 But **au** occurs in *road* w.Oxf.  
**ā** in *broad* se.Ken. s.Sur. w.Sus. w.Wil. Dor., *road* nw.  
 & w.Wil., *clothes* m.Hmp. nw. & w.Wil.  
**ē** in *both*, *clothes* Sh. & Or.I.  
**ei** in *broad* Edb., *rope* n.Cum.  
**eu** in *road* Ess.  
**eə** in *bone* Ayr. n.Cum., *broad* e.Yks., *both* n.Dur. n.Cum.  
 snw.Yks., *most* n.Cum., *clothes* me.Nhb. n.Cum. snw.Yks.  
**ē** in *stone* Uls., *broad* n.Nhb. ne. & se.Yks. s.Lan., *load*  
 Ant., *rope* n.Nhb., *ghost* Ant. se.Nhb., *most* Uls. se.Nhb.  
 ne. & se.Yks., *clothes* n. se. & s.Nhb. n.Dur.  
**ie** in *bone* me.Nhb., *both* me. & s.Nhb. n.Dur.  
**iə** in *alone* ne.Sc., *groan*, *stone* nw.Lan., *moan* Wm.  
 nnw.Yks., *both* n. & m.Wm., *clothes* m.Wm. snw. & m.Yks.  
 nw.Lan.  
**i** in *boat* Sh.l., *clothes* n.Cum.  
**je** in *bone*, *stone*, *load*, *soap*, *ghost* se.Nhb. n.Dur., *load*, *loaf*  
 se.Nhb., *both* se. & s.Nhb. n.Dur. n.Cum., *most* se. & s.Nhb.



ou in *groan* s.Sc., *road* s.Stf. Lei. n.Bck. nw. & se.Hrt. Ess., *toad* Ess., *boat* Ant. Lei. e.Som., *clothes* Som., *those* se.Hrt.

oə in *alone*, *bone* m.Nhp., *groan* s.Nhb. n.Dur. s.Oxf. Sus. Dor. e.Dev., *moan* e.Yks. Sus., *stone* ms.Yks. m.Lin., *broad* Rut., *load* w.War. m.Shr. w.Oxf. Sus., *road* me.Nhb. Dur. n.Cum. ne.Yks. I.Ma. m.Lin. ne.Shr. s.Pem. Brks. Ess. e.Ken. me. & w.Wil. sw.Dev., *toad* Rut. n.Wor. e.Ken. Sus. e.Dor. Som., *boat* ne.Sc. n.Cum. em.Lan. se.Ken. s.Som., *goat* me.Wil., *both* e.Hrf. Glo. n.Ken. Dor., *rope* m.Lin., *soap* me.Wil., *ghost* me.Wil. Dor., *most* es.Yks. n.Lin. w.Oxf. Bdf., *clothes* Glo. nw.Oxf. Ess., *loaf* w.War. Sus., *those* es.Yks.

ō in *bone* se.Yks., *broad* s.Nhb. n.Dur. se.Yks. sm. & sw.Lan. I.Ma. n.Stf. n.Der. Rut. w.War. e.Hrf. s.Oxf. m.Bck. se.Hrt. e.Suf. n.Ken. e.Som. n.Dev., *load* ne.Yks., *road* n. & me.Nhb. ne.Yks. n. & nw.Dev., *toad* ne.Yks., *boat* n.Wm., *goat* Wm., *soap* Dor. e.Dev., *ghost* m.Cum. Wm. se.Yks. n.Lan., *most* se.Yks. e. & w.Som. sw.Dev., *drove* sb. m.Cum. n.Lan., *loaf* I.Ma. Dor., *stroke* m.Cum. n.Lan. I.Ma. Dor.

ou in *road* e.Ken., *both* se.Hrt.

oə in *alone* s.Lei., *bone* ne.Der. in.Nhp. ne.Shr., *moan* n.Nhb., *stone* w.Wor., *foam* s.Nhb. n.Dur., *broad* sw.Nhb. se.Yks., *load* Lei. n.Wor. ne.Shr. Brks. m.Bck., *road* n.Wm. snw.Yks. I.Ma. Lei. m.Nhp. w.Wor. se.Brks. nw.Hrt. n.Cmb. Ess., *toad* Lei., *boat* s.Sc. s.Nhb. n.Dur. ms.Yks. n.Stf., *goat* ne.Sc. n. & s.Nhb. n.Dur., *rope* n.Der., *ghost* m.Bck., *most* n.Stf., *clothes* Dnb., *drove* sb. n.Cum.

ō in *alone* se.Hrt. Sus., *groan* Inv. w.Frf. e.Per. Lth. Edb. Kcb. Ant. sw.Nhb. s.Dur., *moan* Inv. Bch. Abd. w.Frf. e.Per. Ayr. Kcb. Ant. me. sw. & s.Nhb. n.Dur., *stone* Uls. m.Lin. e. & s.War., *foam* Inv. Bch. Abd. Ayr. Kcb. Ant. sw. & s.Nhb. m.Cum. w.Wm., *broad* me.Nhb. s.Lin. e.Dor. s.Som., *load* Inv. Bch. Abd. sn.Sc. s.Ayr. Lth. Kcb. me. & s.Nhb., *road* Inv. sa. nm. em. wm. & s.Sc. Uls. me. se. sw. & s.Nhb. Dur. nnw. & ms.Yks. Not. e. & s.War. Glo. e. & w.Oxf. nw.Hrt. e.Dor. s.Som., *toad* em.Sc. s.Ayr. s.Sur. w.Sus., *boat* Inv. Bch. Abd. wm.Sc. Ayr. Lth. Edb. Kcb. me. & s.Nhb. Wm. nw.Som., *goat* Inv. Bch. Abd. w.Frf. e.Per. wm.Sc. Ayr. Lth. Edb. Ant.

Vowels of Accented Syllables 91

me. se. & s.Nhb. Wm. nnw.Yks., *both* Uls. e.War., *rope*  
 Inv. ne.Sc. sw. & s.Nhb., *soap* s.Nhb. n.Dur., *ghost* Ayr.  
 Lth. Edb. s.Sc. sw. & s.Nhb. n.Dur. n.Cum. Wm. nw. &  
 e.Yks. nw.Lan., *most* n.Ayr. Uls. se.Ken., *clothes* Uls.  
 n.Dur. w.War. Glo. e. & s.Oxf. m.Bck. s.Sur. Sus. sm.Hmp.  
 e.Dor. e.Som. w.Cor., *drove* sb. Inv. ne.Sc. w.Frf. e.Per.  
 Ayr. Lth. Edb. Kcb. Ant. sw. & s.Nhb. n.Dur. Wm., *loaf*  
 Inv. sn. & wm.Sc. Lth. Edb. Kcb. me. sw. & s.Nhb. n.Dur.  
 snw.Yks. w.Wil. e. & w.Som., *stroke* ne. & sn.Sc. w.Frf.  
 e.Per. wm.Sc. Lth. Edb. Kcb. s.Sc. Ant. se. sw. & s.Nhb.  
 Dur. n.Wm. nnw.Yks. Sus., *those* Inv. n.Ayr. se.Nhb.  
 n. & m.Cum. s.Oxf. se.Ken.

ui in *most* sm. & s.Lan.

uo in *alone, groan, stone* n.Lan., *moan* m.Cum. e.Yks.  
 n.Lan. e.Suf., *foam* m.Cum. w.Sus., *broad* n.Wor., *load*  
 sw.Nhb. e.Yks. n.Lan. e.Sus., *road* n. & m.Cum. w.Wm.  
 ne. nw. & e.Yks. n. & nw.Lan. Lei. e.Sus., *toad* ne. &  
 e.Yks. n.Lan. n.Lin., *boat* se.Nhb. m.Cum. w.Wm. ne.Yks.,  
*goat* sw.Nhb. m.Cum. ne. & e.Yks. n. & nw.Lan., *both*  
 n.Lan. sm.Hmp., *rope* n.Lan. Sus., *soap, most* n.Lan.,  
*ghost* ne. & nw.Yks., *clothes* n. & nw.Lan., *drove* sb. s.Sc.,  
*loaf* e.Yks. n. & nw.Lan., *stroke* nnw. & e.Yks., *those*  
 ne.Yks.

ū in *groan* Lei., *stone, road* s.Chs., *load* w. Chs. ne.Nrf.  
 e.Suf., *toad* ne.Nrf., *boat* w.Chs. me.Wil., *soap* Lei., *most*  
 s.War., *clothes* Not. e.Suf., *loaf* ne.Nrf., *stroke* s.War.  
 ne.Nrf., *those* sm. se. sw. & s.Lan.

ūu in *stone* Ess., *those* w.Dor.

œ in *those* w.Som. nw.Dev.

wæ in *clothes* e.Hrf.

wo in *stone* e.Oxf.

woə in *foam, boat, goat* Dor.

wōə in *alone, more, most* Dor., *bone* Wil. Dor. s.Som.,  
*road* snw.Yks., *boat* s.Dur.

wu in *toad* Glo. Oxf.

wūə in *bone, stone* Glo., *road* nnw.Yks., *toad* sw.Dev.

wē in *bone* s.War. s.Wor. m.Shr. nw. & w.Oxf., *stone*  
 sw.Nhp. s.War. s.Wor. m.Shr. Glo. nw.Oxf., *toad* e.Oxf.  
 me.Wil., *boat* s.Wor., *both* e.Oxf., *most* w. & s.Oxf.

wē in *stone, boat* w.Oxf.

NOTE. In the s.Midl., southern, and south-western dia-

lects, the pres. participle *going* has gen. developed forms with *w*. *gwain* or *gwā-in* occurs in s.Wor. Hrf. Gmg. s.Pem. Glo. w.Oxf. Sus. Hmp. I.W. w.Wil. nw. & w.Som. nw.Dev., *gwā-in* s.Som., *gwēn* or *gwē-in* s.Wor. Gmg. nw. e. & w.Oxf. Sus. s.Sur. w.Som. n. & sw.Dev., *gwin* or *gwi-in* n. & m.Shr. Sus., *gwin* e.Hrf. m.Hmp. n.Ken., *gwoin* or *gwō-in* Wor. nm.Brks. nw.Wil., *gwin* or *gwū-in* me.Wil. e.Dor.

§ 122. In many words where the modern lit. language has the normal development, the vowel has often undergone shortening in the dialects.

e occurs in *bone* Sh.I., *moan*, *load*, *road*, *both*, *loaf* ne.Sc., *toad* ne. & sn.Sc. w.Frf. e.Per., *ghost* me.Nhb., *most* ne. & nm.Sc.

ē in *alone*, *foam*, *load* w.Frf. e.Per., *bone* ne.Sc. w.Frf. e.Per., *stone* Sh.I. ne.Sc. w.Frf. e.Per. em.Sc., *soap* Bch. Abd. w.Frf. e.Per., *ghost*, *most* sn.Sc. w.Frf. e.Per., *clothes* ne. & sn.Sc. Peb.

ī in *bone* ne. & sn.Sc., *moan* sn.Sc., *stone* Or.I. ne.Sc.

o in *bone* Ess., *groan* Bch. Abd., *stone* s.Chs. Rut. m. & sw.Nhp. s.Nrf. sw.Dev., *broad* Bch. Abd. s.Nhb. n.Cum. s.Stf., *load* Sh.I. n.Cum. Ess., *road* Sh.I. Cai. ne. & sn.Sc. w.Frf. e.Per. em.Sc. Kcb. se.Cmb., *toad* Inv. ne.Sc. Ant., *boat* sn.Sc. Per. n.Nhb. Bdf., *rope* w.Frf. e.Per. m.Shr., *soap* Bch. Abd. w.Frf. e.Per., *ghost* Sh.I. Inv. Bch. Abd. w.Frf. e.Per. Kcb., *loaf* ne.Sc. w.Frf. e.Per. n.Nhb. Lei., *stroke* ne.Sc.

ō in *load* w.Frf. e.Per., *road* w.Frf. e.Per. s.Sc. m.Shr., *boat* nw.Der., *goat* nw. & w.Der., *ghost* s.Dur. Sus. e.Dor. w.Som. e.Dev., *clothes* w.Som., *drove* sb. Sus., *loaf* sw.Lan. nw.Der. m.Shr.

u in *bone*, *stone* ne.Nrf. e.Suf., *broad* ne.Der., *road*, *boat*, *both* e.Suf., *rope* s.Chs. ne.Der. e.Suf., *soap* s.Chs., *ghost* ne.Nrf. e.Suf., *most* nw.Der. ne.Shr. e.Suf., *loaf* ne.Der. Rut. e.Suf., *stroke* e.Suf.

ū in *stone* Lei., *rope* e.Der.

ʊ in *bone* ne.Cmb., *stone* s.Lin. e. & w.Oxf. n.Bck. ne.Cmb. ne.Nrf., *both* e.Oxf., *loaf* s.Lin. Rut.

The normal development of OE. *ǣ* in Sc. Irel. Nhb. Dur. Cum. Wm. ne. & e.Yks. n. & nw.Lan. is the same as

that of OE. short *æ*, *a* in open syllables (§ 43); hence all *ô*-forms in these dialects, and all forms which presuppose an older stage *ô* or *ō*, are due to the influence of the lit. language.

§ 123. Initial *ā* or *hā* has gen. had the normal development in such words as *oak*, *oar*, *oath*, *oats*, *only*, *home*, *whole*.

*au* occurs in *oak*, *only*, *home*, *whole* se.Ken.

*ā* in *only* w.Wil.

*ā* in *oak* w.Wil.

*e* in *oats* Sh.I. ne.Sc.

*eē* in *oath* m.Yks. n.Lan., *oats* n.Cum. m.Yks., *home* snw. & m.Yks. n.Lan., *whole* nm.Yks.

*ē* in *oath* ne. & sn.Sc. w.Frf. e.Per., *oats* w.Frf. e.Per.

*ē* in *oak* Abd. sn. wm. & sm.Sc. Lth. Edb. n.Nhb. n.Lan., *oar* ne.Sc., *oath* nm. em. & wm.Sc. s.Ayr. se.Nhb., *oats* Sh. & Or.I. Bch. Abd. sn. nm. em. & wm.Sc., *home* ne.Yks.

*ia* in *oak* m.Cum. nnw.Yks., *oath* nnw. & snw.Yks., *oats* nnw.Yks., *home* Cum. Wm. nnw. & snw.Yks., *whole* e. & w.Cum. Wm. nnw. & snw.Yks.

*iā* in *oak* s.Sc. ne. & m.Yks., *oats* n.Nhb., *home* s.Dur. n.Wm. ne. snw. m. & se.Yks., *whole* s.Dur. n. & m.Wm. n. & ne.Yks.

*l* in *oats* ne.Sc.

*o* in *oak* ne.Sc., *oath* ne. & sn.Sc. w.Frf. e.Per., *oats* Ess., *only* Sh.I. Cai. ne. & sn.Sc. Lth. Edb. Kcb. s.Sc. se.Nhb. ne.Yks. s.Stf. nw.Oxf. nw.Hrt. ne.Nrf. Ess. Sus. w.Wil. w.Som. n.Dcv., *home* n. em. & wm.Stf. Not. n.Lei. sw.Nhp. e. w. & s.War. n.Bck. se.Hrt. Hnt. Ess. w.Som. n. & s.Dev.

*ou* in *oath* s.Lei., *oats* ne. & m.Nhp. nw.Hrt. se.Ken., *only* s.Lei. sw.Nhp. s.Oxf. s.Som., *home* Nhp. e.Oxf. m.Bck. Bdf. se.Hrt.

*oē* in *oak* m.Nhp. m.Bck. e.Dor. e.Dev., *oar* ne.Sc. Wm. I.Ma., *oath* se.Yks. Rut. Sus., *oats* n.Cum. nw.Lan. I.Ma. n.Wor. n.Bck. e.Ken., *only* Dor. e.Dev., *home* ms.Yks. wm.Stf. n. & m.Lin. n.Bck. Sus., *whole* Glo. n.Ken.

*ō* in *oak* I.Ma. me.Wil., *oath* m.Cum. me.Wil., *home* Ess. me.Wil., *whole* ms.Yks. me.Wil. w.Dor.

*ô* in *oak* ms.Lan. nw.Der., *oath* s.Dur. nw.Der., *oats* Not. e.War. ne.Shr., *only* ne. sn. em. & s.Sc. n.Cum. s.Lan.

m.Bck. Suf. e.Som. sw.Dev., *home* m.Nhp. s.Wor. s.Nrf. Ess. n. & sw.Dev., *whole* m.Nhp. e.War. w.Suf. Sus.

ou in *oats* em.Stf. s.Lei. e.War.

oə in *oak* em.Lan. n. & nw.Lin. n.Wor. nw. & s.Oxf. s.Sur. Sus., *oath* em. & se.Lan. nw.Lin. w.War. s.Oxf. Bdf., *oats* em.Lan. n. & nw.Lin. n.Hrf. s.Oxf. m.Bck., *only* nw.Lin., *home* em.Lan. n. & nw.Lin. w.Wor. m.Bck. s.Sur. Sus. Hmp. w.Som. e.Dev., *whole* n. & nw.Lin. e.Dev.

ō in *oak* Inv. Bch. Abd. sn.Sc. w.Frf. e.Per. wm.Sc. s.Ayr. Kcb. Uls. me.Nhb. es.Yks. sm. se. & sw.Lan. s.Chs. n. & s.Stf. n.Der. Rut. Lei. m.Nhp. ne.Nrf. w.Som. n.Dev., *oar* Sh.I. ne. & sn.Sc. w.Frf. e.Per. wm.Sc. Ayr. Lth. Edb. Kcb. s.Sc. Ant. me. se. & sw.Nhb. Wm., *oath* Or.I. Bch. Abd. n.Ayr. Kcb. s.Sc. Uls. me. & sw.Nhb. n.Dur. Cum. nnw. snw. & e.Yks. nw. sm. & sw.Lan. I.Ma. n.Stf. n.Der. Lei., *oats* Bch. Abd. wm.Sc. Ayr. Kcb. me.Nhb. sw.Yks. ms.Lan. I.Ma. n.Stf. n.Der. Rut. Lei. ne. & m.Nhp., *only* Inv. w.Frf. e.Per. wm.Sc. Ayr. Uls. se.Nhb. n.Dur. se. & ms.Yks. em. sm. sw. ms. & s.Lan. I.Ma. Chs. Stf. Der. Rut. Lei. m.Nhp. War. n.Wor. e.Hrf. Glo. nw.Oxf. n.Bck. se.Hrt. s.Nrf. n.Ken. sm.Hmp. e.Dor. w.Cor., *home* em. & s.Lan. s.Chs. Dnb. Not. ne. m. & sw.Nhp. w.War. w. & s.Wor. Oxf. m.Bck. Hrt. Nrf. w.Suf. Ess. s.Sur. w.Sus. s.Dev., *whole* s.Yks. n.Stf. Lei. se.Hrt. sm.Hmp. n. & s.Dev.

u in *oak* ne.Der. e.Suf., *oath* e.Suf., *oats* e. & em.Stf. ne. & nw.Der. Not. e.Suf. Ess., *only* ne.Nrf. e.Suf., *home* Rut. s.Nrf. e.Suf., *whole* Rut. m.Nhp. s.Wor. Cmb. ne. & s.Nrf. e.Suf.

uə in *oak* w. se. & sw.Yks. n. m. em. & s.Lan. s.Lin. s.War. e.Dor., *oar* I.Ma., *oath* w.Wm. se. & sw.Yks. n. em. & s.Lan. s.Lin. m.Shr. ne.Nrf. w.Wil., *oats* nnw. snw. & sw.Yks. n. m. sw. & s.Lan. nw.Der. s.Lin. Rut. m. & sw.Nhp. s.War. m.Shr. Glo. nw. & e.Oxf. ne.Nrf. e.Dor., *only* sw.Yks. s.Lin. se.Hrt., *home* sw. ms. & s.Yks. n. m. & s.Lan. e.Der. Not. s.Lin. s.War. se.Hrt. nw. & w.Wil. e.Dor., *whole* se. sw. & s.Yks. n. & nw.Lan. w.Chs. s.War. w. & se.Hrt. nw.Wil. e.Dor.

ū in *oak* wm.Stf., *oath* s.Stf., *home* ne. & s.Nrf., *whole* em.Stf. ne.Der. n.Shr. m.Bck.

ù in *oats* s.Stf. e.Der.

Vowels of Accented Syllables 95

ɔ in *oats* n. & m.Bck. Ess., *only* e.Hrf. e.Oxf. w.Som.,  
*home* Not. s.Lin. Lei. n.Bck. Bdf. ne.Cmb. Ess. s.Nrf., *whole*  
s.Lin. Rut. Lei. e.Oxf. Bdf. s.Nrf.

hœ in *home* Sh.I.

hei in *home* Ayr. Ant., *whole* Ant.

hê in *home* Sh.I. ne. & sn.Sc.w.Frf. e.Per. wm. & sm.Sc.,  
*whole* ne.Sc. w.Frf. e.Per. wm.Sc.

hē in *home* Or.I. Cai. ne. sn. nm. em. wm. & sm.Sc.  
Uls., *whole* Sh.I. Cai. ne. sn. nm. em. wm. & sm.Sc.

hia in *home, whole* n.Cum. Wm.

hie in *home, whole* n.Cum.

hiə in *home* s.Sc. n. me. se. & sw.Nhb. n.Cum., *whole*  
s.Sc. n. me. se. & s.Nhb.

hī in *home, whole* Or.I.

hje in *home* s.Sc. se. & s.Nhb. n.Dur., *whole* se.Nhb.

hō in *home, whole* Uls. I.Ma.

hu in *home* me.Nhb.

ja in *oak* Dur. s.Cum. Wm. ne. nnw. snw. e. m. &  
se.Yks. n. & nw.Lan., *home* w.Cum. Wm. ne. e. m. &  
se.Yks. nw.Lan., *whole* w.Wm. n. e. & m.Yks. nw.Lan.

je in *oak* me. se. sw. & s.Nhb. Dur. n. & s.Cum. w.Yks.,  
*oats* s.Sc. me. se. sw. & s.Nhb. Dur., *home* se.Nhb. n.Dur.  
w.Cum., *whole* e.Cum.

jeə in *home* nm.Yks.

jē in *oats* Kcb.

jiə in *home* nnw.Yks. nw.Lan., *whole* nnw.Yks.

jiə in *home* m.Yks.

jø in *home* Glo.

jə in *oats* em.Sc.

we in *oats* w.Som. n. & nw.Dev.

wiə in *whole* ne.Yks.

wo in *oats* w.War. w.Wor., *home* e. se. sw. & es.Yks.  
se. sw. & s.Lan. Chs. Flt. Dnb. Stf. n. & ne.Der. e. &  
s.War. s.Wor. n. & ne.Shr. n. & e.Hrf., *whole* e. m. se. &  
sw.Yks. n.Stf.

woə in *oath* Dor., *oats* w.War. w.Dor., *home* se.Lan.  
n.Ken. nw.Som.

wó in *oak* nw.Som., *home* m.Nhp., *whole* w.Som.

wōə in *oak* w.Dor., *oats* se.Lan. w.War., *home* w.War.  
w.Wor. Brks. m.Bck. I.W. Dor.

wō in *oak* Glo. Hmp. e.Dor., *home* sw. & s.Lan. n. &

e.Stf. w.Der. m.Shr. Glo., *whole* sm. se. & sw.Lan. n.Stf. nw.Nhp. s.War. w.Som.

wu in *oak* n.Shr. Glo. e.Som., *oath* Bdf., *oats* s.Lan. n. ne. & nw.Der. Rut. sw.Nhp. ne.Shr. Glo. m.Bck., *home* ms.Lan. e.Stf. ne.Der. Rut., *whole* em. & s.Lan. s.Stf. n.Der. Not. Rut. Lei. n.Nhp. n.War. m.Wor. Glo. s.Oxf. Bck. e.Dor. e.Som.

wuə in *oak* w.Yks., *oats* em.Lan. e.Dor., *home* sw.Yks. e.Dor., *whole* sw. & s.Yks. em.Lan.

wū in *oats* w.Chs. Dnb. n.Shr., *home* sm. & ms.Lan. n.Wor. se.Shr., *whole* se. ms. & s.Lan. Chs. s.Stf. Der.

wə in *oak* m.Shr., *oath* m.Shr. Brks. e.Som., *oats* s.Chs. wm.Stf. m.Lin. Lei. w.War. w.Wor. m.Shr. Glo. n.Hrf. e. & w.Oxf. Brks. m.Bck. Bdf. Hnt. Cmb. Ken. Sur. Sus. Hmp. I.W. Wil. Som. Dev. Cor., *only* n.Ken., *home* sw. ms. & s.Lan. Chs. Flt. Dnb. e. em. wm. & s.Stf. Der. e.War. w. & s.Wor. Shr. n. & e.Hrf. Glo. nw.Oxf. Bck. me.Wil. e.Som., *whole* w.War. Glo. nw. & e.Oxf. Bdf. w.Wil.

wə in *oats* e.Dor.

§ 124. Final *ā* has gen. had the normal development in such words as *ago*, *go*, *toe*, *woe*. But see below.

*a* occurs in *go* w.Wm.

*au* in *go*, *woe* se.Ken.

*ā* in *go* e. & m.Cum. Wm. snw.Yks. n. & nw.Lan., *toe* sn.Sc.

*æ* in *go* Sh.I., *woe* ms.Yks.

*ei* in *toe* Ant.

*eə* in *go*, *toe*, *woe* m.Yks.

*ē* in *go* ne.Sc. w.Frf. e.Per. em. & wm.Sc. s.Ayr. n.Lan., *toe* Or.I. ne. & sn.Sc. w.Frf. e.Per. em. & wm.Sc. Ayr. Kcb., *woe* ne. sn. em. wm. & sm.Sc. n.Cum. se.Yks.

*ia* in *toe* nw.Yks., *woe* nnw. & snw.Yks.

*ie* in *toe* n.Cum.

*iu* in *toe* nw.Lan. sw.Nhp.

*iə* in *go* s.Sc., *toe* s.Sc. s.Dur. m.Cum. Wm. ne. e. & se.Yks., *woe* s.Sc. s.Dur. w.Wm. ne.Yks.

*ī* in *go* se.Nhb., *toe* me. se. & sw.Nhb., *woe* me.Nhb. Dur.

*jā* in *go* ne.Sc.

*ou* in *go* Ant. s.Stf. m. & sw.Nhp. n.Bck. ne.Nrf. Som., *toe* ne.Nrf. e.Sus., *woe* s.Oxf. ne.Nrf. s.Som.

ō in *go* se.Yks. me.Wil., *toe* se.Yks. I.Ma. me.Wil. Dor.,  
*woe* m.Cum. se.Yks. n.Lan. me.Wil. Dor.

ōu in *go* Rut. w.Dor., *toe* Rut. s.Sur. Sus., *woe* Rut.

ōə in *go* ms. & s.Yks. Lin., *toe* n.Nhb. n. & nw.Lin. m.Shr.  
 Sus. e.Dev., *woe* n. & nw.Lin.

ō in *ago* ne.Shr. e.Oxf. s.Nrf. s.Dev., *go* Inv. Kcb. s.Lan.  
 I.Ma. n. & s.Stf. n.Der. Not. s.Lin. e.War. n.Shr., *toe* s.Nhb.  
 em. sm. se. & sw.Lan. s.Chs. n.Stf. n.Der. s.Lin. Lei.  
 n.Wor. m.Bck. w.Cor., *woe* w.Frf. e.Per. n.Ayr. Kcb. s.Sc.  
 se. & s.Nhb. n.Dur. snw. e. & se.Yks. se. sw. & s.Lan.  
 I.Ma. n. & s.Stf. nw. & s.Lin. Lei.

u in *go* n. & nw.Der. Lei. n.Bck.

uə in *ago* sw.Yks. Glo. ne.Wil., *go* se. sw. & es.Yks. n.  
 sm. se. sw. ms. & s.Lan. e.Der. m.Lin. m.Shr. n.Hrf. w.Hrt.  
 w.Wil., *toe* sw. & es.Yks. n. em. & s.Lan. w.Hrt. w.Wil.,  
*woe* sw.Yks. em.Lan.

ū in *ago* s.Stf. Nhp. War. s.Wor. e.Hrf. nw.Oxf. se.Hrt.  
 Suf. n.Ken. e.Sus. sm.Hmp. e.Dor., *go* em. se. sw. & s.Lan.  
 Dnb. em. wm. & s.Stf. n. ne. nw. & w.Der. m.Lin. Lei. n.  
 & m.Nhp. w. & s.War. n.Wor. ne. & se.Shr. e.Hrf. Glo.  
 nw. & s.Oxf. m.Bck. nw.Hrt. e.Suf. s.Sur. Sus. w.Wil. Dor.  
 e. & w.Som. n. & e.Dev., *toe* sw.Lan. s.Stf. ne. nw. & e.Der.  
 sw.Nhp. ne.Shr. nw.Oxf. e.Suf. I.W. e.Dor. e.Som., *woe* e.Suf.

ūu in *ago* e.Hrf., *go* Ess.

ō in *go* w.Som.

§ 125. Final wā preceded by a consonant, as in OE.  
*swā so*, *twā two*, *hwā who*. The wā has given rise to  
 a great diversity of forms in the dialects.

In *so* au occurs in se.Ken., ē Sh.I., ei Ant., eu Ess., eə  
 ne. nw. e. & m.Yks., ē Sh. & Or.I. Cai. ne. & sn.Sc. w.Frf.  
 e.Per. em. & wm.Sc. s.Ayr. Kcb. Wgt. sw.Nhb. ne.Yks.,  
 iə e. & w.Cum. Wm. n. & nw.Yks. nw.Lan., iə s.Sc. Cum.  
 Wm. n. ne. snw. e. m. & se.Yks., ī Wgt. me. se. sw. &  
 s.Nhb. Dur., oə e. & m.Lin., ō se.Yks.

iu occurs in *two* nw. em. & sc.Lan. Stf. Der. Lei. m.Nhp.  
 se.Shr. m.Bck. Hrt. s.Nrf. w.<sup>c</sup> :f. e.Ken., *who* n. & em.Stf.  
 Lei. Bdf. Hrt. w.Suf.

iū in *two* ne.Nrf. e.Suf., *who* ne. & s.Nrf. e.Suf.

ou in *so* m.Nhp. s.Oxf. n.Bck. Hrt. Hnt. ne.Nrf. e.Suf.  
 Ess. e.Sus., *two* snw.Yks.



ou in *so* e.Suf. e.Ess. e.Ken. s.Sur. w.Sus., *two* Rut.

oə in *so* nw.Yks. n. & nw.Lin. m.Nhp., *two* n.Lin.

ō in *so* Cai. sn. nm. wm. & s.Sc. Uls. Nhb. n.Dur. e. sw. & s.Yks. em. sm. se. & sw.Lan. I.Ma. s.Chs. Stf. Der. Not. Rut. Lei. m.Nhp. War. Wor. Shr. Hrf. s.Pem. Glo. n. nw. & e.Oxf. Brks. Bck. Bdf. Hrt. e.An. n.Ken. e.Sus. Hmp. w.Wil. w.Dor. w.Som. Dev. Cor., *two* Rut.

uə in *so* w.Cum. nm. se. w. sw. & s.Yks. n. nw. m. & s.Lan. em.Stf. n. & m.Shr. Bdf. w.Hrt., *who* sw.Yks. em. sm. sw. & s.Lan. Chs. Flt. n. & e.Der. n.Lin.

ū in *so* s.Chs. wm. & s.Stf. nw.Der. e.Dor. e. & s.Som., *two* Uls. se.Nhb. Dur. m.Cum. s.Wm. nw. nm. se. sw. & s.Yks. Lan. I.Ma. n. & w.Chs. Dnb. wm.Stf. n. nw. & e.Der. Lin. Lei. ne.Nhp. n. Wor. ne. & m.Shr. n. & e.Hrf. Glo. Oxf. m.Bck. se.Ken. s.Sur. Sus. Hmp. nw. & w.Wil. e.Dor. e.Som., *who* Uls. s.Nhb. n. Cum. sm. Lan. I.Ma. Chs. n. & s.Stf. n. nw. & s.Der. Not. Lin. War. ne.Shr. Hrf. Glo. Oxf. Bck. Bdf. se.Hrt. Ken. Sus. Hmp. nw. & w.Wil. Dor. e. & s.Som.

eu in *two* e.Stf. ne. e. & w.Der.

œu in *two* s.Chs. ne. & e.Der.

œ in *two* n. & sw.Dev., *who* Brks. n. sw. & s.Dev.

fi in *two* s.Nrf. e.Suf. w.Som. Dev., *who* e.Suf. w.Som. n. & e.Dev.

wā in *two* Sh. & Or. I. Cai. ne. sn. nm. & wm.Sc. s.Ayr. Ant., *who* n. & nw.Lan.

wà in *who* em.Sc. Kcb.

wā in *two* wm.Sc. Kcb.

wei in *who* s.Nhb.

weə in *two* n.Cum. m.Yks., *who* s.Cum. m.Yks.

wē in *two* wm.Sc. Peb. Kcb.

wia in *two* e.Cum. w.Wm. nw.Yks., *who* n.Wm. nw.Yks.

wiə in *two* s.Sc. s.Dur. Cum. n. & m.Wm. ne. e. m. & se.Yks., *who* s.Dur. e. & w.Cum. ne. e. & se.Yks.

wī in *two* me. se. & sw.Nhb. Dur., *who* se.Nhb. Dur. e. & w.Cum.

wō in *two* em. & wm.Sc., *who* e. & s.Yks.

wō in *who* es.Yks. e.Der.

wuə in *who* sw. ms. & s.Yks. em. & se.Lan. Dnb.

§ 126. The development of *ār* in such words as *boar*, *hoarse*, *more*, *sore* is:

- ā* in *more* snw.Yks.  
*eā* in *hoarse* m.Yks., *more* s.Nhb. Dur. m. & w.Cum. n. & s.Wm. ne. nw. e. m. & se.Yks. n. & nw.Lan., *sore* s.Nhb. Dur. m.Cum. ne. e. m. & se.Yks.  
*eær* in *more* Ant. se. & sw.Nhb. n.Cum., *sore* sw.Nhb.  
*ēr* in *hoarse* ne. & sn.Sc. w.Frf. c.Per. em.Sc. s.Ayr.  
*ēr* in *hoarse* wm.Sc. Kcb., *more* Sc. me. & se.Nhb. n.Cum., *oar* ne.Sc., *sore* Sh. & Or.I. ne. nm. em. wm. sm. & s.Sc. me. & se.Nhb. n.Cum. Wm.  
*ia* in *more* m. & s.Wm. nnw. & snw.Yks. nw.Lan., *sore* nw.Yks. nw.Lan.  
*iā* in *hoarse* s.Dur., *more* Wm. nm.Yks.  
*iær* in *hoarse* s.Sc. me.Nhb., *more* n.Cum.  
*īr* in *hoarse* se.Nhb.  
*oē* in *boar* n.Stf. s.Lei. me. Wil. e.Dev., *hoarse* s.Stf. Rut. s.Oxf. ne.Nrf. e.Suf. se.Ken. me. Wil., *more* nne.Nhb. Rut. Lei. m.Nhp. ne.Shr. e.Hrf. Glo. ne. & s.Nrf. n.Ken. e.Sus. me. Wil. e.Dor., *oar* s.Nhb. n.Dur. m.Cum. e. & se.Yks. n.Stf. Rut. Lei. ne.Nrf. se.Ken. Sus. me. Wil. Dor. w.Som. e.Dev., *sore* n.Stf. Rut. Lei. ne.Nrf. Ken. me. Wil.  
*oær* in *boar* Bch. Abd. Ayr., *oar* ne.Sc. Wm. I.Ma., *sore* I.Ma.  
*ō* in *boar* s.Nhb. n.Dur. m.Cum. se.Ken., *hoarse* s.Nhb. m.Cum. n.Stf., *more* se.Yks. Bdf. w.Suf. Ess. se.Ken.  
*ōr* in *boar* Wm.  
*oæ* in *boar* em. & sw.Lan. n.Der. nw.Lin. Brks. e. & s.Som. e.Dev., *hoarse* em. & s.Lan. nw.Lin. Lei. Sus. e.Dor. w.Som., *more* n. & wm.Stf. n. & ms.Lin. e.War. e.Hrf. nw.Oxf. nw.Nrf. e.Suf. w.Som. Dev., *oar* em. sm. se. & sw.Lan. s.Stf. n. & nw.Der. n. & nw.Lin. s.Oxf. e.Suf. e.Dor., *sore* se. & sw.Lan. Chs. n.Der. n. & nw.Lin. s.Oxf. e.Suf. s.Sur. Sus. n. & e.Dev.  
*oær* in *boar* n. & sw.Nhb.  
*ō* in *hoarse* nnw. & e.Yks. nw.Lan. I.Ma. Lei. nw.Dev.  
*ōr* in *boar* Inv. w.Frf. e.Per. s.Ayr. Edb. Peb. Kcb. s.Sc. Ant. w.Wm., *hoarse* Ant., *more* sn.Sc. Uls., *oar* Sh.I. ne. & sn.Sc. w.Frf. e.Per. wm.Sc. Ayr. Lth. Edb. Kcb. s.Sc. Ant. me. se. & sw.Nhb. Wm., *sore* sn.Sc. Ant.  
*uæ* in *boar* sw.Yks. n. & nw.Lan. s.Stf. s.Oxf. Sus. w.Som., *hoarse* sw.Yks. n. sm. sw. & s.Lan. n. & nw.Der. s.Lin. Oxf. w. Wil. e.Som., *more* nm. se. sw. & s.Yks. Lan. I.Ma. Chs.

Stf. Der. m. & s.Lin. Lei. m. & sw.Nhp. e. & s.War. n.Wor. ne. & m.Shr. e.Hrf. Glo. Oxf. Brks. m.Bck. Bdf. w. & sc.Hrt. e.Suf. n.Ken. Sus. sm.Hmp. nw. & w.Wil. e.Dor. nw. e. & w.Som. sw.Dev., *oar* ne. m. & sw.Yks. n. em. & s.Lan. w.Som., *sore* se. sw. & es.Yks. n. em. & s.Lan. s.Stf. nw.Der. s.Lin. s.War. n. nw. & e.Oxf. Brks. w.Wil. e.Dor. w.Som.

w<sup>oə</sup> in *boar* Dor.

w<sup>ē</sup> in *oar* e.Som.

On the Sc. and n.Cy. forms of the above words, see end of § 122.

§ 127. The combination *āw* has given rise to a great diversity of forms in such words as *ought*, *blow* v., *crow* v., *know*, *mow*, *nought*, *nouther*, *ought* v., *outher*, *saw* pret., *slow*, *snow*, *sow* v., *thaw*, *throw*, *soul*.

*a* occurs in *blow* Abd. Per. s.Ayr. s.Nhb., *crow* ne.Sc. me. & s.Nhb., *ought* sm.Sc., *saw* ne. & sm.Sc. Ant. me.Nhb.

*au* in *ought* s.Nhb. n.Dur. Wm. nw. & s.Lan., *blow* Inv. n.Shr. se.Ken., *crow* n.Wm. e.Hrf. Glo. se.Ken., *know* e.Hrf. Glo. w.Oxf. nm.Brks. se.Ken. nw.Wil., *mow* wm.Sc. s.Nhb. n.Dur. se.Lan. n.Shr. se.Ken., *nought* sw. & s.Nhb. n.Dur. n.Cum. Wm. nw.Yks. em. se. & s.Lan. s.Stf. Glo. s.Oxf. Sus. e.Dev., *nouther* s. & sw.Nhb. n.Dur. w.Wm., *ought* sw. & s.Nhb. Wm. nnw.Yks. em. se. & s.Lan., *outher* sw. & s.Nhb. n.Cum. Wm., *slow* Glo. se.Ken., *snow* m.Nhp. Glo. nw.Nrf. se.Ken., *soul* Or.I. Bch. Abd. sn. eni. & wm.Sc. Ayr. Kcb. Ant. sw.Nhb. Wm. nw. & sw.Yks. em. se. & s.Lan. Glo. se.Ken., *sow* em.Lan. Glo. se.Ken., *thaw* Bch. Abd. wm.Sc. Ayr. sm.Sc. Peb. Wm. em.Lan., *throw* n.Hrf. se.Ken. Sus.

*ā* in *ought* Bch. Abd. w.Frf. Per., *blow* Or.I. sn.Sc. Ant. me. se. & s.Nhb. n.Dur. Wm. nw.Yks. n. & nw.Lan., *crow* Sh.I. Bch. Abd. sn. & sm.Sc. Ant. se. & s.Nhb. Dur. n.Cum. Wm. nw. & m.Yks. n. & nw.Lan. n.Dev., *know* s.Sc. me. se. & s.Nhb. Dur. w.Cum. Wm. nw. & nm.Yks. n. & nw.Lan. s.Lin. w.Wil. nw.Som., *mow* Sh.I. s.Ayr. Ant. me. & se.Nhb. nw.Yks. n.Lan., *nought* Dor., *nouther* s.Nrf., *ought* s.War. nw.Wil. e.Dor., *outher* s.Nrf., *saw* Sh.I. Cai. ne. & sn.Sc. w.Frf. e.Per. s.Ayr. s.Sc. se. & s.Nhb. n.Dur. n.Cum. m. & s.Wm. nw. & nm.Yks. nw.Lan.

e. & w.Oxf. s.Sur. w.Sus. Som., *slow* s.Sc. me. se. & s.Nhb. Dur. n.Cum. nw.Yks. n. & nw.Lan. w.Wil., *snow* Sh. & Or.I. ne. sn. & nm.Sc. s.Ayr. Peb. Ant. Nhb. Dur. n.Cum. sw.Wm. nw.Yks. n. & nw.Lan. w.Wil., *soul* Or.I. w.Frf. e.Per., *sow* Sh.I. ne. & sn.Sc. w.Frf. e.Per. s.Ayr. Peb. Kcb. s.Sc. Ant. se. & s.Nhb. sw.Wm. nw.Yks. n. & nw.Lan. w.Wil., *thaw* sn.Sc. w.Frf. e.Per. wm.Sc. Ant. se. & s.Nhb. nw.Yks. n. & nw.Lan. s.War. e. & w.Oxf. s.Sur. w.Sus. w.Wil. Dor., *throw* sn. & wm.Sc. me. se. & s.Nhb. n.Dur. sw.Wm. nw.Yks. n. & nw.Lan.

ǣv in *blow* Abd.

ā in *crow* s.Ayr. Kcb., *mow* Peb. Kcb.

āu in *know* em.Lan., *nought* Ayr.

ā in *blow* Bch. Abd. Peb. Kcb. s.Sc. Uls. w.Wil., *crow* ne. & sn.Sc. Peb. s.Sc. w.Wil., *know* w.Wil., *mow* s.Sc. w.Wil., *saw* sn. & wm.Sc. Uls. nw.Lan. s.War., *slow* s.Sc., *snow* Kcb. s.Sc. Uls., *sow* s.Sc., *throw* s.Sc. Uls. w.Wil.

eu in *soul* Uls.

eə, iə in *slow* m.Yks.

jāv in *blow*, *snow* ne.Sc.

o in *ought* Frf. Kcb., *nought* Or.I. Bch. Abd. w.Frf. e.Per. Ayr. Kcb., *nouther* s.Lan., *ought* Cai. ne. & sn.Sc. w.Frf. e.Per. sm.Sc. Ant. w.Oxf. s.Dev. Cor., *slow* ne.Sc.

ou in *ought* Sh.I. s.Nhb. m.Cum. ms.Yks. Lan., *blow* s.Stf. s.Oxf. e.Suf. Dor. s.Som., *crow* m. Nhp. n. Wor. s.Oxf. ne.Nrf. Som., *know* s.Stf. s.Lei. m. & sw.Nhp. s.War. s.Wor. n.Hrf. Glo. s.Oxf. nm.Brks. n.Bck. Hnt. Ess., *mow* ne.Sc. n.Nhb. n.Stf. s.Lei. n.Wor. s.Oxf., *nought* s.Sc. Nhb. Dur. Cum. Wm. Yks. Lan. n. & ne.Dcr. nw.Lin. s.Lei., *nouther* se.Nhb. n.Dur. Cum. n. & m.Wm. nm.Yks., *ough* Jh.I. n. ine. & se.Nhb. Dur. n. & m.Cum. n.Wm. Yks. Lan. nw.Lin. s.Lei., *outher* me. & se.Nhb. Dur. m. & w.Cum. ne.Yks., *slow* n.Dur. s.Stf. s.Oxf. Ess. e.Suf. e.Sus., *snow* s.Stf. ne. & m.Nhp. s.Oxf., *soul* ne.Sc. me. se. & s.Nhb. Dur. n. & m.Cum. Yks. n. nw. sm. sw. & s.Lan. I.Ma., *sow* s.Stf. e.Hrf. s.Oxf. ne.Nrf., *thaw* ne. & s.Sc. mc.Nhb. n. & m.Cum. nnw. & e.Yks. nw.Lan. nw.Lin., *throw* m.Nhp. s.Oxf. n.Bck.

oə in *crow* m. & sw.Yks., *know* m. & sw.Yks. se.Lan. m.Lin., *mow* m. & sw.Yks., *nouther* w. sw. & ms.Yks. se.Lan., *ought* e.Dor., *outher* sw.Yks. se.Lan., *slow* m. se.

& sw.Yks., *saw* m. & sw.Yks., *snow* n.Cum. e. m. & sw.Yks., *soul* m.Yks., *sow* e. m. & sw.Yks., *thaw* sw.Yks. Rut. Bdf., *throw* m. & sw.Yks.

ø in *ought* Ayr. Lth. Edb. Ant. I.Ma. s.Lei. s.Oxf. se.Ken. e. & s.Som. nw. & e.Dev., *blaw* em. & wm.Sc. Ayr. m.Cum. Wm. ne. & se.Yks. I.Ma. n.Lin. Glo. w.Som. Dev., *crow* em. & wm.Sc. n. & m.Cum. ne. nm. e. se. sw. & s.Yks. I.Ma. n.Lin. Dor. sw. & s.Dev., *know* m.Cum. ne. snw. nm. se. sw. & ms.Yks. s.Lan. I.Ma. n. nw. & m.Lin. s.Pem. Dor. Dev. w.Cor., *mow* wm.Sc. Lth. Edb. m.Cum. ne. se. & es.Yks. n. & nw.Lin. Glo. Dor., *nought* Lth. Edb. em.Lan. I.Ma. s.Oxf. se.Ken. me.Wil. Som. n. & nw.Dev., *nouther* w. sw. & ms.Yks., *ought* Lth. Edb. I.Ma. n. wm. & s.Stf. n.Lei. m.Nhp. c.War. n.Wor. m.Shr. e.Hrf. Glo. Oxf. m.Bck. Bdf. Ken. s.Sur. Sus. Hmp. me.Wil. e.Dor. e. & w.Som. Dev. Cor., *outher* es. & ms.Yks., *saw* em. & wm.Sc. Ayr. n. & m.Cum. w.Wm. nm. se. & sw. Yks. em. & s.Lan. I.Ma. n.Stf. s.Oxf. ne.Nrf. Ess. Sus. sm.Hmp. s.Dev., *slow* n.Nhb. m.Cum. snw. & se.Yks. I.Ma. n. & nw.Lin., *snow* wm.Sc. Lth. Edb. m.Cum. ne.Wm. ne. se. & es.Yks. I.Ma. n. & nw.Lin. Glo. w.Sus. Dor. nw. & e.Dev., *soul* wm. & sm.Sc. nw.Lin. n.Dev., *sow* wm.Sc. Lth. Edb. m.Cum. ne. & es.Yks. I.Ma. Lin. Dor. nw.Dev., *thaw* n.Ayr. Lth. Edb. sw.Nhb. se.Yks. sm. se. & s.Lan. I.Ma. n.Stf. Lei. m.Nhp. n.Wor. s.Oxf. m.Bck. se.Ken. Sus. Som., *throw* m.Cum. se. & es.Yks. s.Lan. I.Ma. s.Stf. n. & nw.Lin. nw. & sw.Dev.

ou in *ought* n.Der., *crow* n.Lei. e.Suf., *know* n.Lei. se.Suf. e.Ken. s.Sur. w.Sus. e.Dor., *mow* e.Suf., *nought* n.Der., *ought* s.Sc. es.Yks., *snow* e.Suf., *soul* e.Dor., *sow* se.Cmb. e.Suf., *thaw* e.Suf.

oə in *ought* w.Som., *know* nw.Hrt. w.Som., *nought* w.Som., *nouther* sw.Yks., *ought* Rut., *soul* nm.Sc. s.Oxf. e.Suf. e.Dev.

ō in *ought* s.Ayr. s.Stf. s.Lin., *blow* Inv. Bch. Abd. Per. Uls. n. se. & sw.Nhb. n.Cum. w.Wm. m. & s.Lan. n.Stf. n.Der. s.Lin. Lei. s.War. Sus., *crow* Inv. Ayr. se. & s.Nhb. s.Dur. e. & w.Cum. Wm. e. & s.Yks. m. sw. ms. & s.Lan. Chs. Stf. Der. s.Lin. Rut. Lei. e.War. nw. & e.Oxf. Bdf. s.Nrf. w.Suf. n.Ken. sm.Hmp. e.Dor. w.Som. e.Dev., *know* Bch. Abd. Kcb. Uls. n. e. & w.Cum.

Vowels of Accented Syllables 103

Wm. e. ms. & s.Yks. m. sm. se. sw. & s.Lan. I.Ma. Chs.  
 Flt. Dnb. Stf. Der. Not. s.Lin. Rut. Lei. ne. m. & sw.Nhp.  
 e. w. & s.War. s.Wor. Shr. nw. e. & w.Oxf. m.Bck. Bdf.  
 Cmb. s.Nrf. e. & w.Suf. Ess. n.Ken. e.Sus. sm.Hmp.  
 e.Dor. w. & s.Som. n. e. & sw.Dev., *mow* Uls. se. &  
 sw.Nhb. s.Dur. n.Cum. Wm. e.Yks. em. sm. sw. & s.Lan.  
 I.Ma. s.Chs. n. & nw.Der. m. & s.Lin. Lei. m.Shr. s.Nrf.  
 Sus. e.Som., *nought* Ayr. Peb. s.Stf. m. & s.Lin. Rut.  
 Lei., *nouther* sw. & s.Yks. m. sw. & s.Lan. Chs. n. ne.  
 nw. & e.Der., *ought* n. & s.Ayr. Peb. m.Nhp., *outher* sm.  
 sw. ms. & s.Lan. n. & nw.Der., *saw* se. & sw.Nhb. e. &  
 w.Cum. n.Wm. m.Yks. n.Lan., *slow* Sh.I. Inv. Bch. Abd.  
 sn.Sc. w.Frf. e.Per. wm.Sc. Ayr. Lth. Edb. Kcb. Uls.  
 se. & sw.Nhb. s.Dur. n.Cum. Wm. e.Yks. m. se. sw. &  
 s.Lan. n.Stf. n. & nw.Der. s.Lin. Lei. Sus., *snow* Uls.  
 se. & sw.Nhb. Dur. w.Wm. e.Yks. em. sm. se. sw. &  
 s.Lan. n.Stf. n. nw. e. & w.Der. s.Lin. Rut. Lei. ne.Nhp.  
 s.War. m.Shr. nw. & w.Son., *soul* Inv. wm. & s.Sc.  
 em.Lan. n.Stf. n.Der. Lei. ne.Nrf. Dor. w.Som., *sow*  
 Inv. me. se. & sw.Nhb. s.Dur. n.Cum. w.Wm. snw.Yks.  
 em. se. & sw.Lan. n.Stf. n. & nw.Der. s.Lin. Lei. w.War.  
 e.Oxf. Sus. e.Som. e.Dev., *thaw* se.Nhb. ne. & es.Yks.  
 em. sm. sw. ms. & s.Lan. s.Chs. n. & nw.Der. n. & s.Lin.  
 Cmb. Nrf. e.Dor., *throw* Inv. ne.Sc. w.Frf. e.Per. wm.Sc.  
 Ayr. Lth. Edb. Kcb. Uls. se. & sw.Nhb. s.Dur. n.Cum.  
 w.Wm. e.Yks. em. sw. & ms.Lan. n.Stf. n. ne. & nw.Der.  
 s.Lin. sw.Nhp. w.War. m.Shr. w.Wil. Dor. nw. e. &  
 w.Som. n.Dev.

uə in *crow*, *know*, *ought* se.Hrt., *nouther* sw.Yks., *soul*  
 s.Lin.

ʊ in *nouther* s.Oxf. Brks. Bdf. se.Hrt. Nrf. Suf. Ken.  
 Sur. Sus. Hmp. e.Dor. Som. Dev. Cor., *outher* Bdf.  
 w.Som. n. & nw.Dev.

vu in *blow* Glo. ne.Nrf. me.Wil., *crow* nw. & me.Wil.,  
*know* Lei. ne.Nrf. me.Wil., *mow* m.Shr. ne.Nrf. Ess.  
 e.Sus. me.Wil., *nought* e.Yks. s.Lan. n. ne. & nw.Der.  
 n.Lin. ne.Nrf. Sus., *ought* ms.Lan. s.Chs. nw.Der. n.Lin.  
 ne. & s.Nrf. Suf., *slow* ne.Nrf. me.Wil., *snow* ne.Nrf.  
 e.Sus. me.Wil., *soul* w.Frf. e.Per. n. & nw.Der. ne.Nrf.  
 w.Wil., *sow* r e.Nrf. me.Wil., *thaw* w.Frf. e.Per. me.Wil.,  
*throw* Glo. ne.Nrf. e.Suf. me.Wil.

œ in *mow* nw.Dev.  
 ou in *soul* Glo.  
 œu in *mow* e.Dev.

§ 126. OE. æg has had the same development as OE. æw (§ 127) in such words as *low*, *owe*, *own* adj.

au occurs in *low* se.Ken., *owe* n. & ne.Wm. s.Lan. Glo. se.Ken., *own* Glo. se.Ken.

ā in *low* s.Sc. Nhb. n.Dur. Cum. Wm. nw.Yks. n. & nw.Lan., *owe* Bch. Abd. w.Frf. e.Per. s.Ayr. Peb. me. se. & s.Nhb. sw.Wm. anw.Yks. n.Lan., *own* me. & se.Nhb. n.Dur. n.Cum. m. & s.Wm. nw.Yks. nw.Lan.

ā in *low* w.Wil., *own* s.Sc.

ei in *low* Ant.

eā in *own* Sh.I. m. Yks.

ēā in *own* s.Sc.

ē in *low* Sh. & Or.I. ne. & sn.Sc. w.Frf. e.Per. em. wm. sm. & s.Sc., *own* Or.I. Cai. ne. sn. nm. em. wm. sm. & s.Sc. Ant. n.Cum.

iu in *low* s.Sc.

ja in *low* ne.Sc.

jā in *owe* ne.Sc.

ou in *low* snw. & sw.Yks. em.Lan. Lei. m.Nhp. s.Oxf., *owe* sw.Yks. em.Lan. s.Lei. s.Oxf., *own* se.Nhb. n.Dur. m.Nhp. nw. & s.Oxf.

oā in *low* n.Cum. m.Yks. Dev., *owe* n.Cum. e.Dev., *own* snw. m. se. & sw.Yks. s.Lin. Glo

ō in *low* Cum. ne. & sc.Yks. I.Ma. n. & nw.Lin. Dor. Som. n. & nw.Dev., *owe* wm.Sc. Lth. Edb. n. & m.Cum. ne. e. se. & es.Yks. n.Lan. I.Ma. n.Stf. n. & nw.Lin. Dor. w.Som. nw. & sw.Dev., *own* wm. & sm.Sc. n. & m.Cum. ne. nm. se. sw. & s.Yks. n. & nw.Lin. sw. & s.Dev.

ōu in *low* e.Suf., *own* s.Nrf. e.Suf.

oā in *owe* n.Lin., *own* n.Wor. se.Hrt. s.Sur. Sus.

ō in *low* w.Frf. e.Per. wm.Sc. se. & sw.Nhb. s.Dur. sm. se. sw. & s.Lan. n.Stf. n. & nw.Der. Lin. Lei. m.Shr. Sus. e.Dor., *owe* wm.Sc. Kcb. se. & sw. Nhb. em. sm. se. & sw.Lan. n.Der. s.Lin. n.Lei., *own* Uls. e. & w.Cum. n.Wm. e.Yks. m. sw. & s.Lan. I.Ma. Chs. n. wm. & s.Stf. n. ne. & nw.Der. Not. Lei. e.War. n. & e.Oxf. e. & w.Suf. Ess. Hmp. e.Dor. w. & s.Som. n.Dev. w.Cor.

Vowels of Accented Syllables 105

u In *low* Glo. ne.Nrf. me.Wil., *own* ne.Nrf. me.Wil.,  
own ne.Nrf. nw. & m.Wil.

§ 129. In such words as *cloth*, *gone*, *none*, *nothing*;  
*holiday*, *hot*; *ask*, *once*, *one*, the long vowel was gen.  
shortened at various periods in the dialects, just as in  
the lit. language. Some of the words, however, have  
had the normal development of old long *ā* in a few  
dialects.

*ā* occurs in *cloth* s.War., *holiday* s.Dur. s.Wm. ne. nnw.  
snw. e. m. sc. sw. & es.Yks. n. nw. em. sc. sw. & s.Lan.  
n. & nw.Dcr. s.Lin., *ask* Sh.I. Cai. Inv. Abd. w.Frf. e.Per.  
em. & wm.Sc. Kcb. Uls. Nhb. Dur. Cum. Wm. Yks. Lan.  
I.Ma. Chs. Dnb. Stf. Der. m.Not. Lin. Rut. Lei. m.Nhp.  
e.War. Wor. ne.Shr. Hrf. Oxf. m.Bck. Bdf. s.Nrf. Suf.  
se.Ken. e.Sus. I.W. Dor. Som. n. & e.Dev.

*ā* in *ask* Ayr. s.Sc.

*æ* in *ask* Dub. n.Lei. m.Shr. Glo. m.Bck. Bdf. se.Hrt.  
ne.Cmb. ne. & s.Nrf. Ess. Sus. Hmp. Wil. Dev.

*e* in *cloth* ne.Sc., *none* Sh.I. ne. & nm.Sc., *holiday*  
m.Cum., *hot* Dur. m.Cum. ne. & nm.Yks., *ask* Ant. m. &  
s.Win. nnw. snw. & ms.Yks. n.Lan. e. & wm.Stf. w.Der.  
s.War. Glo. nw.Oxf. sw.Dev.

*é* in *cloth* sn.Sc. w.Frf. e.Per. Peb., *gone* ne. & sn.Sc.  
w.Frf. e.Per., *none* w.Frf. e.Per., *nothing* Sh. & Or.I., *once*  
ne. sn. & nm.Sc., *one* Or.I. ne. sn. nm. & em.Sc.

*î* in *none* Bch. Abd. m.Cum. Wm. snw.Yks. n.Lan.,  
*nothing* Ayr.

*ï* in *once* Or.I., *one* Or.I. ne.Sc.

*o* in *cloth* Inv. ne. & sn.Sc. sw. & s.Nhb. n.Dur. n.Cum.  
Win. n. & s.Lan. I.Ma. s.Chs. n.Stf. nw.Der. nw.Lin.  
Lei. Som., *gone* nm.Sc. n.Dur. snw.Yks. n. sm. sw. &  
s.Lan. I.Ma. Chs. Flt. Stf. Der. Not. Lin. Rut. Lei. m. &  
sw.Nhp. s.War. s.Wor. n. & se.Shr. n.Hrf. s.Pem. s.Oxf.  
n.Bck. Bdf. Hnt. Cmb. ne. & nw.Nrf. w.Suf. Som. n. &  
e.Dev. Cor., *none* n. & s.Stf. n. ne. nw. e. & w.Der.  
nw.Lin. Rut. Lei. m.Nhp. e.War. m.Shr., *nothing* ne.Sc.  
s.Nhb. n.Dur. sw.Lan. I.Ma. nw.Lin. Lei. sw.Nhp.  
m.Bck. ne.Nrf. e.Suf. Dor. sw.Dev. Cor., *holiday* sm.  
sw. & s.Lan. s.Chs. n. & s.Stf. nw.Lin. Lei. s.Oxf.  
ne.Nrf. e.Suf. se.Ken. Sus. w.Wil. Dor. e.Som. e.Dev.,



*hot se.* & *es.* Yks. n. m. sw. & s. Lan. Stf. Lin. Rut. Lei. s. Oxf. Nrf. Suf. Ken. Sus. w. Wil. w. Som. Dev.

*u* in *gone e.* Suf., *none* nnw. Yks. s. Stf. s. Lin. Rut. s. Lei. e. Suf., *nothing em.* Lan. n. & s. Stf. m. & s. Lin. Rut. s. Lei., *hot sw.* Yks.

*ū* in *none* Lei., *nothing s.* Chs. e. em. & s. Stf. nw. Der. Not. Lei. m. & sw. Nhp. e. & s. War. n. Wor. ne. Shr. nw. Oxf.

*ɜ* in *none s.* War. s. Wor. m. Bck. ne. Nrf. se. Ken. s. Sur. Sus., *nothing s.* Ayr. Oxf. m. Bck. Ken. Sus. w. Wil. Som.

*œ, ü* in *none* sn. Sc.

*hæ* in *holiday me.* se. sw. & s. Nhb. Wm.

*he* in *holiday n.* Cum. Wm., *hot Or. I.* ne. & sn. Sc. w. Frf. e. Per. em. wm. & s. Sc. Ant. Nhb. n. Cum. Wm.

*ho* in *holiday Bch.* Abd. w. Frf. e. Per. wm. Sc. Ayr. Lth. Kcb. s. Sc. I. Ma., *hot Kcb.* Wm. I. Ma.

*ja* in *hot ne.* m. & se. Yks., *once n.* e. & w. Cum. Wm. ne. & m. Yks. n. ne. & nw. Lan., *one* Nhb. n. & m. Cum. Wm. snw. & m. Yks. n. & nw. Lan. n. Lin.

*jā* in *one e.* Cum. Wm. snw. & nm. Yks. nw. Lan.

*je* in *gone se.* & s. Nhb. n. Dur., *once nm.* em. sm. & s. Sc. sw. & s. Nhb. n. Dur., *one em.* & s. Sc. Nhb. n. Dur. n. Cum.

*jeə* in *one* snw. Yks.

*jē* in *one* wm. & sm. Sc. Lth. s. Sc.

*ji* in *once* Ayr. Kcb. n. Ir., *one* wm. Sc. Ayr. Kcb. Ant.

*jiə* in *hot* nw. Lan.

*jiə* in *ask se.* Hrt.

*jə* in *once, one* em. Sc.

*wə* in *once* Sh. I., *one* Uls. s. Lan.

*wæ* in *one* w. Som. sw. & s. Dev.

*wo* in *gone s.* Som., *hot se.* Lan. Chs. n. & ne. Der. Nhp. Shr. Som. Dev., *once se.* Nhb. sw. & s. Yks. m. se. sw. & s. Lan. I. Ma. Chs. s. Der. nw. & m. Lin. e. & sw. Dev., *one se.* Nhb. s. Dur. sw. & s. Yks. m. se. sw. & s. Lan. I. Ma. Chs. Stf. Der. Not. Lin. Rut. Lei. m. & sw. Nhp. e. & s. War. s. Wor. se. Shr. nw. Oxf. n. Bck. Ess. w. Som. Dev.

*wu* in *hot w.* Yks. s. Lan., *orce* sw. & s. Yks. n. Stf. n. Der. m. Lin. Rut. s. Lei., *one* sw. & ms. Yks. em. Lan. m. Lin. s. Lei. nw. Hrt.

*wū* in *once n.* & s. Stf. ne. nw. & w. Der. n. Lei. ne. & sw. Nhp. ne. & se. Shr.

*wɜ* in *gone m.* Shr., *hot* ne. & nw. Der., *once m.* Shr. n. &

Vowels of Accented Syllables 107

e.Hrf. Glo. nw.Oxf. Brks. Bdf. se.Hrt. e. & s.Nrf. w.Suf. Ess. Ken. Sus. sm.Hmp. me. & w.Wil. w.Dor. s.Som. n. & s.Dev., *one* m. & sw.Nhp. s.Wal. s.Wor. m.Shr. n. & e.Hrf. Glo. e. & s.Oxf. Bdf. se.Hrt. e.Nrf. e. & w.Suf. Ess. Ken. Sus. Hmp. me.Wil. n.Dev.

ai in *ask* sm.Lan.

ā in *cloth* Oxf. w.Wil. Dor. e. & w.Som. nw. & e.Dev., *gone* snw.Yks. nw.Lan. sw.Dev., *ask* n.Ayr. Lth. Rut. Lei. m.Nhp. Brks. n.Bck. s.Nrf. n.Ken. me.Wil. e.Dor.

ā in *gone* w.Wil. Dor., *ask* Edb.

æ in *ask* sm.Hmp. sw.Dev.

ei in *gone* Ant.

eə in *cloth*, *gone* m.Yks., *none* n.Cum. m.Yks., *one* Fif.

ē in *cloth* Or.I. wm.Sc. Ayr. Lth. Edb. Kcb. Nhb. n.Dur., *gone* sn. em. & wm.Sc. Kcb., *none* em. & wm.Sc. Ayr. Kcb. ne.Yks., *nothing* em. & wm.Sc. Kcb., *ask* se.Nhb., *one* sn.Sc.

ia in *cloth* m.Cum. w.Wm. nw.Yks., *gone* n.Dur. m.Cum. Wm. nnw. & snw.Yks., *none* nnw. & snw.Yks., *one* m.Cuni.

iə in *cloth* s.Sc. ne. & se.Yks., *gone* s.Sc. me. se. sw. & s.Nhb. Dur. n.Cum. ne. e. & se.Yks. n.Lan., *none* s.Sc. Nhb. s.Dur. n.Cum. ne. & e.Yks., *hot* snw.Yks., *one* s.Sc.

ī in *gone* Or.I., *none* ne. & sn.Sc. sw.Nhb., *once* Bch. Abd., *one* Sh.I. Bch. Abd.

ō in *gone* e.Ken. e.Dor., *none* ms.Yks. w.Wil. Som. e.Dev.

ō̄ in *cloth* Dub. m. sw. & s.Lan. n.Der. s.Lin. s.Oxf. ne.Nrf. e.Suf. se.Ken. me.Wil., *gone* Inv. wm.Sc. w.Oxf. nm.Brks. Bck. Hrt. e.Suf. Ess. e. & se.Ken. me.Wil. sw.Dev., *none* e.Sus. Dor. sw.Dev., *nothing* s.Pem. Ess. s.Sur. w.Sus., *hot* w.Som.

ō̄ in *gone* ms.Yks. se.Lan. n. & nw.Lin. e.Dor., *none* em. & se.Lan. n. & nw.Lin. e.Som.

ō̄ in *cloth* n.Ayr. se.Yks. m.Shr., *gone* n.Ayr. Kcb., *none* m. sw. & s.Lan. I.Ma. n.Der. n.Ken. w.Wil. w.Dor.

uə in *cloth* sw.Yks. nw. & s.Lan., *gone* n.Nhb. sw.Yks. em. & s.Lan. e.Sus., *none* sw. & es.Yks. m. & s.Lan.

ū in *once* e.Dor., *one* e.Dor. w.Som.

Germanic  $\bar{æ}$

§ 130. The principal words belonging here are: *bleat*,

*breathe, deed, eel, evening, meal* ('repast'), *needle, read* inf., *seed, sheep, sleep, speech, street*; *gray, whey*; *bier, briar, fear, hair, there, where, year*; *adder, bladder, blast*; *breath, dread, let* inf., *meadow, read* pret., *shepherd, thread, wet*; *silly*.

§ 131. Apart from the influence of neighbouring sounds, the normal development of Germanic  $\bar{e}$  (= West Saxon  $\bar{e}$ , Anglian  $\bar{e}$ ) is:

$ei$  nnw.Yks. +  $\bar{i}$ , snw.Yks. Chs. n.Stf., Lei. Nhp. +  $\bar{i}$ .

$e\bar{a}$  e.Suf.

$\bar{e}$  I.Ma. War. Wor. Shr. Glo. m.Bck. +  $\bar{i}$ , e.An. +  $\bar{i}$  but e.Suf.  $e\bar{a}$ , sw.Cy. +  $i\bar{a}$ ,  $\bar{i}$ .

$i\bar{a}$  m.Yks., Lin. s.Oxf. +  $\bar{i}$ , sw.Cy. +  $\bar{e}$ ,  $\bar{i}$ .

$\bar{i}$  Sc. Ant. Nhb. Dur. Cum. Wm., nnw.Yks. +  $ei$ , e. se. & sw.Yks. Lan., I.Ma. +  $\bar{e}$ , s.Stf. Der., Lin. +  $i\bar{a}$ , Rut., Lei. Nhp. +  $ei$ , War. Wor. Shr. Glo. +  $\bar{e}$ , s.Oxf. +  $i\bar{a}$ , m.Bck. +  $\bar{e}$ , e.An. +  $\bar{e}$  but e.Suf.  $e\bar{a}$ , s.Cy., sw.Cy. +  $\bar{e}$ ,  $i\bar{a}$ .

But  $\bar{a}$  occurs in *bleat* s.Chs. Bdf.

$\bar{e}$  in *breathe* Dor. e.Dev.

$ei$  in *deed* e.Suf. e.Dev., *read* ne.Shr., *needle* se.Lan., *street* s.Der., *meal* Ant. sm. & sw.Lan., *sheep* m.Yks. ne. w. & s.Der., *sleep* m.Yks., *breathe* Ant. s.Stf., *speech* sw.Yks.

$e\bar{a}$  in *bleat* m. se. & sw.Yks. em.Lan. Stf. n.Der. Dor. w.Som. e.Dev., *street* me.Wil., *eel* n.Dur. n.Stf., *sleep* se.Lan., *evening* Dor.

$\bar{e}$  in *read* Rut., *bleat* s.Ayr. Wm. nnw. & snw.Yks. nw. em. & s.Lan. n.Der. Sus., *breathe* ne.Sc. w.Frf. e.Per. wm. & s.Sc. I.Ma. n.Stf. ne.Nrf. me.Wil. w.Som., *meal* n.Ayr. Lth. Edb. Kcb., *sleep* se.Lan., *evening* Ayr. s.Stf., *speech* Uls. se.Lan. s.Stf. Sus.

$i\bar{a}$  in *meat* m.Cum. Wm.

$i\bar{a}$  in *read* ne.Sc. e. & se.Yks. se.Lan., *needle* se.Yks., *bleat* snw. e. & se.Yks. Lan., *street* n.Cum., *eel* sw.Yks., *meal* s.Sc. n.Nhb. sw.Yks. n. & em.Lan. se.Ken., *sheep* e.Yks. n.Der., *sleep* n.Der., *breathe* Lan. nw.Der., *speech* n.Cum. ne. e. & se.Yks. em.Lan.

$\bar{i}$  in *needle* Chs., *eel* m.Yks.

§ 132. In some words where the modern lit. language has a long vowel, the vowel has often undergone early or late shortening in many dialects. In the former case it has become e ( $\acute{e}$ ) and in the latter case i ( $\acute{i}$ ).

Vowels of Accented Syllables 109

e occurs in *bleat* ne.Sc., *sheep* sw.Dev., *breathe* n.Stf., *evening* m.Cum. n.Wm.

é in *meal* Abd. w.Frf. e.Per. s.Ayr.

i in *seed* I.Ma. n.Der. Lei. n. & e.Hrf. Glo. nw. & e.Oxf. Dor. e.Dev., *needle* War. s.Wor. Glo. ne.Nrf. Sus. w.Wil. Dor. nw. & s.Som. n. & nw.Dev. Cor., *bleat* n.Cum., *street* nw.Oxf. me.Wil. Dor., *eel* I.Ma., *sheep* n. & ne.Yks. Stf. nw. & s.Der. s.Lin. Rut. Lei. Nhp. War. Wor. Shr. Hrf. Glo. Oxf. Brks. Bck. Hnt. ne.Cmb. Nrf. e.Suf. Ess. Ken. Sur. Sus. sm.Hmp. Wil. Dor. Som. sw.Dev., *sleep* s.Sur. w.Sus. me.Wil., *breathe* sw.Nhb., *evening* m.Cum. Wm. nw.Lin. m.Shr.

î in *deed* Sh.I. Bch. Abd. sn.Sc. w.Frf. e.Per. n.Ayr. Edb. Kcb. s.Sc., *read* Bch. Abd. w.Frf. e.Per. Kcb. s.Sc. I.Ma., *seed* Sh.I. Bch. Abd. w.Frf. e.Per. Ayr. Kcb., *needle* Sh.I. ne. & sn.Sc. w.Frf. e.Per. s.Ayr. Edb. Kcb. s.Sc. I.Ma., *bleat* Sh.I. Bch. Abd. Per. n.Ayr. Edb. Kcb., *street* ne.Sc. w.Frf. e.Per. n.Ayr. Kcb. s.Sc. I.Ma., *eel* w.Frf. e.Per. Ayr. Kcb., *sheep*, *sleep* Sh.I. ne.Sc. w.Frf. e.Per. Ayr. Kcb. s.Sc. n.Cum. I.Ma., *breathe* Inv. Lth. Edb., *speech* ne.Sc. w.Frf. e.Per. Ayr. Kcb. s.Sc. Ant. I.Ma.

§ 133. OE. *æg* (Anglian *ēg*) has had the same development as ME. *ai* from OE. *æg* (§ 48).

*ai* occurs in *gray* Wor. ne.Nrf. se.Ken. me.Wil. w.Som., *whay* Sh. & Or.I. ne. & sn.Sc. w.Frf. e.Per. Lth. Edb. Ant.

*æ* in *gray* s.Nhb. n.Dur. m.Cum. Wm. nnw.Yks. n.Lan. w.Wil., *whay* nnw.Yks. w.Wil. Dor.

*ei* in *gray* Ant. es.Yks. se.Lan. s.Stf. Rut. s.Lei. s.Wor. s.Oxf. ne.Nrf. e.Suf., *whay* e. m. & se.Yks. n. em. sw. & s.Lan. ne.Der. nw.Lin. Rut. se.Ken. s.Som.

*eā* in *gray* sw.Nhb. n.Cum. m. se. & sw.Yks. n.Stf. Lin. Dor., *whay* n.Stf.

*ēi* in *whay* Inv. sn. wm. & sm.Sc.

*ē* in *gray* ne. & sn.Sc. me. & se.Nhb. s.Dur. n.Cum. snw. e. & se.Yks. nw. m. sw. & s.Lan. I.Ma. n. & nw.Der. Rut. Lei. e.War. ne.Nrf. n.Ken., *whay* Inv. s.Nhb. s.Dur. m.Cum. w.Wm. snw.Yks. se.Lan. I.Ma. n. & nw.Der. Not. s.Lin. Lei. s.Oxf.

*ī* in *gray* m. & w.Chs. Lei. e.War. e.Dor., *whay* s.Chs. Lei. e.Dor.

§ 134. OE. *ær* has gen. had the same development as OE. *er* (§ 65).

*aiə* occurs in *briar* s.Nhb. n.Dur. s.Stf. Rut. s.Lei. m.Shr. s.Oxf. Sus. Som.

*aiər* in *briar* n.Cum.

*ar* in *where* Or.I. Cai. ne. & sn.Sc. w.Frf. e.Per. em. & sm.Sc. Ant.

*aə* in *there* e.Oxf., *where* nw.Lan. s.Pem. e.Oxf.

*ɛ* in *hair* Cum. snw.Yks. nw.Lan. se.Wor. Shr. Hrf. Oxf., *there* snw. & sm.Yks. w.Wor. n.Shr. n. & w.Oxf., *where* sw. & s.Wm. nnw. & snw.Yks. nw.Lan. w.Wor. n.Shr. nw.Oxf. n.Cmb.

*ɛr* in *hair* Wm., *where* Sh. & Or.I. nm.Sc.

*æ* in *hair* nnw.Yks.

*eiə* in *fear* nnw.Yks. s.Chs., *there* s.Lan. s.Chs. m.Nhp.

*er* in *hair* wm. & s.Sc.

*eə* in *fear* n.Stf. e.Dor., *hair* s.Nhb. Dur. m.Cum. snw. m. se. sw. & es.Yks. n. em. & sw.Lan. n.Stf. r.Der. nw. & s.Lin. Rut. Lei. n.Shr. n.Hrf. Glo. Brks. ne.Nrf. e.Suf. Ken. Sus. Dor. Som. e.Dev., *there* s.Nhb. n.Dur. ne. nm. & se.Yks. n. & em.Stf. Not. s.Lin. Rut. Lei. ne. & sw.Nhp. s.Wor. n. & e.Hrf. s.Pem. s.Oxf. m.Bck. Bdf. nw. & se.Hrt. Hnt. Cmb. Nrf. Suf. Ken. Sus. Hmp. w.Wil. Dor. Som. n. & sw.Dev., *where* Dur. ne.Yks. n. & em.Stf. Lei. ne.Nhp. n.Hrf. n.Oxf. Bdf. nw.Hrt. Cmb. Nrf. Suf. s.Sur. Hnd. I.W. w.Wil. e.Dor. w.Som. n. & sw.Dev., *year* ne. & nw.Nrf.

*ear* in *hair* Ant. se. & sw.Nhb. n.Cum., *there* Uls. se. & sw.Nhb. I.Ma., *where* Uls. me. & sw.Nhb.

*ē* in *hair* s.Nhb. snw.Yks.

*ēr* in *fear* ne.Sc. w.Frf. e.Per., *hair* Sc. me.Nhb. Wm., *there* Sh. & Or.I. Cai. ne. sn. & nm.Sc. Ayr. sm.Sc. Lth. Edb. Ant. me.Nhb., *where* em. & wm.Sc. Kcb. s.Sc. se.Nhb.

*ia* in *hair* nnw. & snw.Yks., *there* nnw. & snw.Yks. nw.Lan.

*iə* in *bier* s.Nhb. n.Dur. m.Cum. Wm. Lan. s.Stf. n.Der. nw.Lin. Lei. Oxf. Dor. Som. e.Dev., *briar* s.Nhb. n.Dur. m.Cum. Wm. Yks. n. nw. m. & sw.Lan. n.Der. nw.Lin. Rut. s.Lei., *fear* s.Nhb. n.Dur. m.Cum. Yks. Lan. s.Stf. n. & nw.Der. nw.Lin. Rut. Lei. e.Hrf. s.Oxf. Bdf. se.Ken. Sus. Wil. Dor. Som. e.Dev., *hair* Cum. nnw.Yks. e.Stf. Der.

Vowels of Accented Syllables III

Lin. se.Hrt. ne.Nrf. Ken. n.Wil., *there* Dur. e. m. & w.Cum.  
 Wm. ne. m. se. sw. & s.Yks. Lan. Chs. Flt. Dnb. Stf. Lin.  
 Lei. m. & sw.Nhp. War. Wor. Shr. Hrf. n. nw. & w.Oxf.  
 Brks. Bck. Bdf. se.Hrt. s.Nrf. Ess. Dor. s.Dev., *where* n.Dur.  
 ne. snw. e. m. se. sw. & s.Yks. Lan. Chs. Flt. Dnb. e. em.  
 wm. & s.Stf. Der. Not. Lin. Rut. Lei. Nhp. War. n.Wor.  
 Shr. e.Hrf. nw.Oxf. Bck. Bdf. se.Hrt. Hnt. e.Suf. Ess. e. &  
 se.Ken. Dor. nw.Som. sw. & s.Dev. Cor., *year* s.Nhb. n.Dur.  
 Cum. Wm. m. sw. & s.Yks. n. nw. m. & sw.Lan. Chs. n.  
 wm. & s.Stf. Der. n. & nw.Lin. Lei. War. s.Wor. Shr. Oxf.  
 Brks. s.Nrf. n. & se.Ken. Sus. me.Wil. Dor. w. & s.Som.  
 Cor.

iær in *bier* Inv. Bch. Abd. I.Ma., *briar* Bch. Abd. Per.  
 Ayr. Peb. Kcb. Ant. Nhb., *fear* Inv. Bch. Abd. Ayr. s.Sc.  
 I.Ma., *hair* Wm. I.Ma., *there* em.Sc. n.Cum. I.Ma., *where*  
 n.Cum. I.Ma., *year* Uls. n.Cum. sw.Wm. I.Ma.

ir in *bier* Abd. w.Frf. Per. Ayr. Lth. Edb. Peb. Kcb.  
 Wm., *briar* w.Frf. e.Per. Lth. Edb. s.Sc., *fear* wm.Sc. Ayr.  
 Lth. Peb. Kcb. me. & sw.Nhb. n.Cum. w.Wm., *year* Sh. &  
 Or.I. ne. & sn.Sc. w.Frf. e.Per. em. & wm.Sc. Ayr. Kcb.  
 s.Sc. Ant.

oiə in *briar* s.Lan. n.Stf. se.Ken.

oə in *where* w.Cum.

ō in *where* n.Wm. es.Yks.

ōr in *where* nm. wm. & sm.Sc. Lth. Edb.

oiə in *briar* Dor. e.Dev.

ē in *there* s.Wor. n.Hrf. w.Oxf. nm.Brks., *where* s.Lan.  
 s.Wor. e.Hrf. Brks. nw.Wil. w.Dor. w.Som., *year* w.Som.  
 nw. & e.Dev.

ā in *hair* Cum. em. sm. se. sw. & s.Lan. Chs. s.Stf.  
 n. & nw.Der. Wor. Glo. w.Wil., *where* em.Lan. Glo. w. &  
 s.Oxf. w. Wil. e.Dev., *year* em. sm. & se.Lan.

§ 155. In such words as *adder*, *bladder*, *blast*; *breath*,  
*dread*, *let* inf., *meadow*, *read* pret., *shepherd*, *thread*, *wet*; *silly*,  
 the long vowel was gen. shortened at an early period in  
 the dialects, just as in the lit. language. Some of the  
 words, however, have had the normal development of old  
 long *æ* (§ 131) in a few dialects. See below.

*a* occurs in *adder* Dub. n. nw. em. sw. & s.Lan. I.Ma.  
 Stf. Lei., *bladder* Lth. Dub. s.Lan. I.Ma. s.Chs. n.Stf.

nw. & sw.Lin. Lei. nw. & s.Oxf. Dor., *blast* Inv. Bch. Abd. w.Frf. Per. s.Ayr. Kcb. Ant. s.Nhb. n.Dur. m.Cum. Wm. nw.Yks. Lan. Stf. n.Der. nw.Lin. Lei. s.Oxf.; *let* Sh.I. ne. & sn.Sc. w.Frf. e.Per. n.Cum. Dor., *wet* ne. & sn.Sc. w.Frf. e.Per. wm. & sm.Sc. Ant., *shepherd* I.Ma.

à in *bladder* Edb., *blast* Ayr. Edb. Peb.; *wet* n.Ayr. Peb. s.Sc.

æ in *adder* s.Sc. s.Oxf. se.Ken. e.Som. e.Dev., *bladder* s.Sc. me.Wil. Dor. nw. e. & s.Som. e.Dev., *breath* Lei. ne.Nrf. e.Suf. Dor. w.Som., *let* s.Sc. Rut. e.Suf. se.Ken. w.Som. e.Dev., *read* s.Sc. e.Suf., *thread* w.Som., *wet* e.Suf. se.Ken. Dor. w.Som.

e in *adder* Bch. Abd. Frf. Per. Ayr. Kcb. s.Nhb. n.Dur. w.Wm. s.Lan. s.Chs. Lei., *bladder* Bch. Abd. w.Frf. Per. Ayr. Lth. Edb. Kcb. Ant. n. & s.Nhb. n.Dur. m.Cum. Wm. sw.Yks. n. & m.Lan. s.Stf. n.Der. Lin. Lei. se.Ken. Dor.; *breath* Inv. ne.Sc. Per. s.Sc. Ant. n.Dur. n. & m.Cum. nnw. snw. & se.Yks. sm. & s.Lan. I.Ma. n.Stf. n.Der. nw.Lin. Lei. m.Shr. s.Oxf. Ken. e. & s.Som. Dev., *dread* n.Dur. ne.Wm. em. & s.Lan. I.Ma. n.Stf. n.Der. nw.Lin. s.Lei. s.Oxf. se.Ken. Dor. e.Dev., *let* sn.Sc. Ayr. Lth. Edb. Kcb. s.Sc. Ant. Nhb. Dur. n. & m.Cum. Wm. Yks. Lan. I.Ma. s.Stf. n. & nw.Der. Not. Lin. Lei. s.Oxf. ne.Nrf. Wil. Som. e.Dev., *meadow* sw.Nhb. Dur. Wm. Yks. Lan. I.Ma. Chs. Stf. Der. Lin. Rut. Lei. Shr. Oxf. Ken. Sus. me.Wil. e.Dev., *read* Inv. ne.Sc. w.Frf. e.Per. em. wm. & s.Sc. Ant. Nhb. Dur. Cum. Wm. Yks. Lan. I.Ma. Chs. n.Stf. Der. Lin. Rut. Lei. m.Shr. Oxf. Nrf. Ken. Sus. Dor. Som. Dev. w.Cor., *thread* es.Yks. em. sm. sw. & s.Lan. I.Ma. n.Stf. nw. & s.Lin. Rut. s.Oxf. m.Bck. se.Ken. Wil. e. & s.Som. n.Dev., *wet* me. se. & s.Nhb. Dur. Cum. Wm. Yks. n. nw. m. se. & ms.Lan. I.Ma. n. wm. & s.Stf. ne. e. & s.Der. Not. Lin. Rut. Lei. e.War. m.Shr. e.Hrf. Glo. Oxf. Brks. Bck. Bdf. Nrf. w.Suf. Ess. s.Sur. Sus. Hmp. me. & w.Wil. e.Dor. s.Som. n. & s.Dev. Cor., *shepherd* Inv. sn.Sc. w.Frf. e.Per. Ayr. Lth. sw. & s.Nhb. n.Dur. n.Cum. nw. sw. & s.Yks. n. m. se. sw. & ms.Lan. Stf. n. & nw.Der. nw.Lin. e.Hrf. Oxf. s.Nrf. e.Suf. Ken. sm.Hmp. Wil. e.Dor. Som. s.Dev., *silly* em. & s.Sc.

è in *breath* sn.Sc. w.Frf. e.Per. s.Sc., *dread* Inv., *meadow* w.Frf. e.Per.

Vowels of Accented Syllables 113

i in *breath* s.Nhb. n.Dur. n.Cum. m.Yks., *let* s.Ayr. m.Yks. n.Stf. Su., *meadow* Kcb. e.Suf. w.Som., *read* Sh.I. m.Yks., *thread* Ant. se.Nhb. n.Dur. n.Cum. ms.Yks. s.Chs. s.Stf. s.Lin. Rut. Lei. nw.Oxf. ne.Nrf. e.Suf. Sus. e.Dor., *wet* m. & ms.Yks. n.Der., *shepherd* Edb. se.Nhb. Cum. Wm. m.Yks. n. & nw.Lan. e.War. se.Hrt. Sus. e.Dor. w.Som. n.Dev., *silly* Or.I. s.Ayr. Ant. sw. & s.Nhb. n.Dur. n. & m.Cum. Wm. sw.Yks. Lan. I.Ma. Stf. n.Der. nw.Lin. s.Oxf. se.Ken. Sus. nw. & me.Wil. Dor. Som. e.Dev.

i in *dread* w.Frf. e.Per. Ayr. Edb. Kcb., *thread* ne. & sn.Sc. w.Frf. e.Per. wm.Sc. Kcb. s.Sc., *wet* Sh.I. Cai. ne. & sn.Sc. w.Frf. e.Per. s.Sc., *shepherd*, *silly* Kcb.

The i (i) in the above examples is due to a late shortening, that is the shortening took place after ME.  $\bar{e}$ ,  $\bar{e}$  had become i.

$\bar{e}$  in *wet* w.Som. e.Dev., *shepherd* w.Som., *silly* s.Ayr. Lth. Edb.

$\bar{e}$  in *breath* w.Wm. nw.Lan., *let* ne.Sc. n.Ayr. Uls., *thread*, *wet* Uls., *silly* Inv. Bch. Abd. w.Frf. e.Per. Ayr. Lth. Edb. n.Nhb.

$\bar{e}$  in *adder* Lth. Edb. Sus., *blast* n.Nhb. s.Lan. I.Ma. se.Ken. Som. Dev.; *wet* Lth. Edb.

$\bar{e}$  in *blast* Sus. Dor. e.Dev.; *breath* em.Lan. I.Ma. Sus. w.Wil.

e in *breath* nnw.Yks., *thread* nnw. & snw.Yks., *wet* m.Nhp. e $\bar{a}$  in *wet* nw.Wil.

$\bar{e}$  in *breath* Or.I. sn. & wm.Sc. Ayr. Lth. Edb. Peb. Kcb., *dread* w.Som., *meadow* n.Ayr.

i $\bar{a}$  in *adder* m.Cum.; *breath* Yks. em. & s.Lan., *dread* sw.Wm. ne. & sw.Yks. n. & se.Lan. nw.Lin., *read* w.Wil., *thread* sw.Wm. e. m. & se.Yks. nw. se. sw. & s.Lan. n.Der. n. & nw.Lin., *wet* snw. & m.Yks. se.Hrt., *shepherd* nm.Yks.

i in *breath* Nhb. s.Dur. n.Cum. Wm. nw.Der., *dread* Bch. Abd. Ayr. Lth. Peb. Ant. Nhb. n.Dur. n. & m.Cum., *meadow* em.Sc. s.Ayr. Ant. s.Nhb. Dur. Wm., *thread* Sh. & Or.I. em. & sm.Sc. me. se. sw. & s.Nhb. n. & s.Dur. n. & m.Cum. n. & w.Wm. ne. nw. e. se. & sw.Yks. n.Lan. n. & nw.Der., *wet* Or.I. Lth. Edb. w.Cum. se. & sw.Yks. se. sw. & s.Lan. n. ne. & nw.Der. n.Lin.

$\bar{e}$  in *breath* n.Lan.



OE.  $\text{æ}$  = (i-umlaut of  $\text{ā}$ ).

§ 136. The principal words belonging here are: *bleach, clean, deal, each, heal, heat, heath, heathen, lead v., lean v., lean adj., least, leave, mean v., mean adj., reach, seat, sweat, teach, tease, wheat; clay, either, key, neigh, neither, stairs; bad, clad, fat, ladder; any, anything, breadth, empty, ever, every, flesh, health, left, lend, less, meant, never, wrestle.* For the dialect forms of *errand, lady, race, rear, sea, taught*, see Index.

§ 137. Apart from the influence of neighbouring sounds, the normal development of OE.  $\text{æ}$  (=i-umlaut of  $\text{ā}$ ) is:

ei Ant. + $\bar{i}$ , nnw. & snw.Yks. + $i\bar{o}$ , n.Stf. (often  $e\bar{o}$ ), Lei. + $\bar{i}$ , Sus. + $\bar{e}$ .

ei $\bar{o}$  s.Chs.

e $\bar{o}$  e.Suf.

$\bar{e}$  ne.Sc. + $\bar{i}$ , Uls. but Ant. ei + $\bar{i}$ , I.Ma. Flt. Dnb. s.Stf., War. + $i\bar{o}$ , Wor. Shr. Glo. Oxf. but s.Oxf.  $i\bar{o}$  + $\bar{i}$ , Bck. e.An. but e.Suf.  $e\bar{o}$ , Sus. + ei, sw.Cy. but w.Wil.  $i\bar{o}$ .

$i\bar{o}$  ne.Yks., nnw. & snw.Yks. + ei, e. & m.Yks., se.Yks. + $\bar{i}$ , sw.Yks., Lan. but s.Lan. + $\bar{i}$ , Der. + $\bar{i}$ , Lin. Nhp., War. + $\bar{e}$ , s.Oxf. + $\bar{i}$ , Bdf. w.Wil.

$\bar{i}$  Sc. but ne.Sc. + $\bar{e}$ , Ant. + ei, Nhb. Dur. Cum. Wm., se.Yks. s.Lan. Der. + $i\bar{o}$ , Not. Rut., Lei. + ei, Hrf., s.Oxf. + $i\bar{o}$ , Ken. Sur.

But ai occurs in *sweat, wheat* ne.Sc., *clean* Brks.

$\text{æ}$  in *bleach* Dor., *reach* I.Ma., *heat* sm.Sc., *lead* Sus., *deal* Sus. Dor., *mean v.* Dor., *heathen* ne.Nrf.

ei in *each* se. & sw.Lan. s.Chs. nw.Der. ne.Shr. s.Som. e.Dev., *bleach* sw.Yks. m. & s.Lan. n.Der., *reach* sw. & ms.Yks. m. sw. & s.Lan. ne.Der., *teach* se.Nhb. sw. & ms.Yks. m. sw. & s.Lan. ne. & e.Der. n.Bck., *sweat* sn.Sc. m.Bck., *wheat* m. & sw.Nhp. e.Oxf. n.Bck. Ess., *deal* e.Dev., *clean* s.Lan. s.Som., *lean v.* sw.Yks.

e $\bar{o}$  in *bleach* Sus., *teach* e.Yks., *seat* Dor., *wheat* ne.Shr. m.Bck. e.Sus. n.Dev., *lead v.* w.Wil. Dor., *deal* s.Lin. e.Dev., *heal* w.Som., *clean* e.Dev., *lean adj.*, *mean adj.* Dor., *heathen* w.Dor., *least* ne.Yks. me.Wil.

e $\bar{i}$  in *sweat* w.Frf. e.Per., *wheat* sn. & nm.Sc.

Vowels of Accented Syllables 115

ē in *reach* Inv. se. Lan. n. Der., *teach* n. Dur. es. Yks. se. Lan. n. Der. Rut. Bdf., *heat* e. Suf., *seat* n. Ayr. Lth. Edb. Kcb., *sweat* Inv., *wheat* s. Chs. e. Der., *lead* snw. & es. Yks. I. Ma., *deal* wm. Sc. Ayr. Kcb., *heal* wm. & sm. Sc., *clean* sm. Sc. Kcb., *lean* v. Ayr. n. Der., *mean* v. Rut., *heathen* nw. Lan. n. Der. Rut., *least* Lei., *leave* sn. Sc. w. Frf. e. Per. sm. Sc. Rut., *tease* w. Frf. e. Per. se. & s. Lan.

īa in *heat* nnw. Yks., *leave* n. Lan.

īe in *deal* nw. Yks.

īə in *each* n. Nhb., *teach* n. Dur. n. Cum., *heat* sw. Nhb. sw. Wm., *seat* sw. Nhb. n. Cum. sw. Wm., *sweat* Wm., *wheat* n. & sw. Wm. s. Chs. Flt. Dnb. em. & s. Stf. Rut. Lei. n. Bck., *lead* s. Nhb. Dur., *deal* s. Sc. n. & s. Nhb. n. Dur. n. Cum. w. Chs. ne. Shr. n. Hrf. e. Dor. s. Som., *heal* s. Sc. n. & s. Nhb. s. Dur. se. Ken. e. Dor. e. Dev., *clean* Ant. s. Chs. m. Bck. Dor. nw. & w. Som., *lean* v. s. Nhb. n. Dur. s. Lei. Sus., *lean* adj. e. Dor., *mean* v. e. Dor. nw. Som., *heathen* s. Sc., *least* Glo. m. Bck. Dor. nw. Som., *leave* sw. Nhb., *tease* sw. Wm.

ī in *each* n. Lan. m. Bck. ne. Nrf. e. Dor., *bleach* ne. Nrf. me. Wil. e. Som., *reach* m. Yks., *teach* Chs. m. Nhp. r. Bck. m. & se. Cmb. Sus., *heat* e. Yks. em. Lan., *sweat* s. Chs., *wheat* s. Chs. n. e. em. & s. Stf. Nhp. e. & s. War. ne. & se. Shr. Bdf. nw. & s. Nrf. Ess. w. Sus., *lead* v. e. Yks. e. Suf. w. Sus., *deal* m. Bck. ne. Nrf., *heal* m. Bck. ne. Nrf. e. Suf. me. Wil. e. Dor., *clean* n. & nw. Lan. Dnb. wm. & s. Stf. s. Nrf. w. Sus. Som., *lean* adj. s. Stf., *heathen* e. Dor. e. Dev., *least* e. War. Glo. s. Nrf. e. Suf.

oi in *each* Lan.

je in *mean* v. e. Oxf., *heat* ms. & s. Lan. s. Chs. e. & w. Som. Dev., *heal* s. Lan., *heath* s. Lan. s. Chs. s. Stf. n. Shr. s. Pem. Oxf. w. Som. Dev., *heathen* s. Lan.

jē in *heat* Oxf.

ji in *heat* w. Som.

jiə in *heat* m. Yks. se. Lan. m. Shr., *heal*, *heath*, *heathen* m. Yks.

jī in *each* Glo., *heat* se. Lan.

jū in *heat* w. Som.

§ 138. In some words where the modern lit. language has a long vowel, the vowel has often undergone early

or late shortening in many dialects. In the former case it has gen. become *e* (é) and in the latter case *i* (i).

*e* occurs in *sweat* se. & s.Lan. s.Chs. n. & nw.Der. ne.Shr.  
*æ* in *leave* w.Som., *sweat* Dor.

*e* in *reach* Sh.I. s.Chs. s.Not. Lin. Ess. me. Wil. nw.Dev.,  
*teach* s.Chs., *heat* w. Wil. Dor., *sweat* Sh. & Or.I. Bch. Abd.  
 me. sw. & s.Nhb. es. Yks. em. & sm.Lan. I.Ma. n. & s.Stf.  
 Lin. Rut. s.War. s.Oxf. m.Bck. ne.Nrf. se.Ken. Sus. Wil.  
 e. & w.Som. n. & e.Dev., *lead* v. sn.Sc. Oxf., *deal* s.Lan.  
 s.Chs. Flt. Dnb. s.Stf. ne.Der. Rut. sw.Nhp. War. m.Shr.  
 n.Hrf. nw.Dev., *clean* s.Lan. n.Der., *heath* nw.Oxf. Hmp.  
 Dor., *sheath* n.Nhb. s.Chs. Oxf., *heathen* Sh. & Or.I., *least*  
 Sh.I. ne.Sc. Oxf. ne.Nrf., *leave* Som.

*é* in *heat* ne. & sn.Sc. w.Frf. e.Per., *seat* sn.Sc. w.Frf.  
 e.Per. s.Ayr., *lead* v. ne.Sc. w.Frf. e.Per., *deal* Bch. Abd.  
 w.Frf. e.Per., *heal* Bch. Abd. sn.Sc. w.Frf. e.Per., *lean* adj.  
 & v., *heath*, *sheath* w.Frf. e.Per., *least* w.Frf. e.Per. s.Ayr.

*i* in *bleach* m.Cum., *reach* n. sw. & s.Nhb. n.Dur., *teach*  
 sw.Nhb. e.Der. n.Bck. Hnt. nw.Nrf. w.Dor., *heat* n.Cum.,  
*wheat* ne. & m.Nhp. se.Shr. n. & e.Hrf. nw. e. & w.Oxf.  
 se.Hrt. Hnt. s.Nrf. Dor., *lead* v. n.Cum., *deal* m. & sw.Nhp.  
 n.Hrf.

*i* in *each* ne.Sc. Ayr. Kcb., *bleach* Bch. Abd. w.Frf. e.Per.  
 n.Ayr. Edb. Kcb. s.Sc., *reach* Bch. Abd. w.Frf. e.Per.  
 Kcb., *teach* w.Frf. e.Per. Ayr. Kcb. s.Sc., *heat* Bch. Abd.  
 n.Ayr. Lth. Kcb. s.Sc., *seat* Bch. Abd. Ayr., *sweat* Ayr.  
 sm.Sc. n.Cum., *wheat* sm. & s.Sc. n.Cum., *lead* v. Ayr.  
 Edb. Kcb. s.Sc., *deal* Edb. n.Cum., *heal* Ayr., *clean* Sh.I.  
 ne.Sc. w.Frf. e.Per. Ayr. Edb. Kcb., *lean* v. Bch. Abd.  
 Ayr. Edb. Kcb., *lean* adj. Ayr. Kcb. s.Sc., *mean* v. Sh.I.  
 ne.Sc. w.Frf. e.Per. s.Sc. n.Cum., *mean* adj. w.Frf. e.Per.  
 Ayr. Kcb., *heath*, *sheath* Ayr. Kcb., *least* Ayr. Kcb.  
 s.Sc.

*o* in *sweat* Rut.

*ø* in *bleach* Fif., *sweat* Uls., *least* Peb.

§ 139. OE. *ǣg* has gen. had the same development as ME. *ai* from OE. *ǣg* (§ 48). The chief words belonging here are: *clay*, *either*, *key*, *neigh*, *neither*, *stairs*.

*ai* occurs in *clay* Ayr. Lth. Edb. Ant. n.Wm. s.Wor.  
 se.Ken. me.Wil. Dor. w. & s.Som., *either* m.Shr. ne.Nrf.

Vowels of Accented Syllables 117

- e.Suf. e. & w.Dor. e.Dev., *key* nnw.Yks. me.Wil., *neigh*  
 se.Ken. me.Wil., *neither* m.Shr. e.Dor. e.Dev.  
 aiə in *stairs* Glo. me.Wil. w.Som.  
 əə in *stairs* e.Oxf.  
 ɛ in *neigh* Lth., *stairs* Flt. n. & m.Shr. s.Nrf.  
 əɪ in *clay* Per., *either* ne.Shr., *neither* em.Lan. e.War.  
 ɔ̄ in *clay* w.Wil., *either* Peb. n.Lan. s.Oxf., *key* w.Wil.,  
*neigh* m.Cum. w.Wil.  
 e in *either* Ant.n.Ken. e.Som. nw.Dev., *neither* Sh. & Or.I.  
 Cai.s.Sc. Ant.nne.Nhb.e.Hrf.se.Hrt.n.Ken.s.Dor.nw.Dev.  
 ei in *clay* wm.Sc. Ayr. Peb. s.Sc. s.Lan. Rut. Lei.  
 ne.Nrf. e.Suf. Som., *either* s.Nhb. n.Cum. sw.Lan. s.Stf.  
 n.Der. nw.Lin. m.Bck., *key* ne. & sn.Sc. s.Nhb. s.Dur.  
 n.Cum. w. & s.Wm. nnw. snw. e. se. & sw.Yks. n. nw. m.  
 sw. & s.Lan. n. & s.Stf. nw.Lin. Lei. m.Nhp. n.Hrf. n.Bck.  
 Bdf. n.Dev., *neigh* sw.Nhb. s.Dur. Wm. Yks. sw.Lan. n. &  
 ne.Der. s.Lei. Rut. s.Oxf. Nrf. e.Suf. e.Dev., *neither* sw.Lan.  
 nw.Lin.  
 eə in *clay* sw.Nhb. n.Cum. m. se. & sw.Yks. n.Stf. Lin.  
 w.Hrt., *either* e. & m.Yks. n. nw. & s.Lin., *key* e.Yks.  
 e.Suf., *neigh* n.Stf. nw.Lin., *neither* m. & ms.Yks. n. &  
 nw.Lin., *stairs* s.Nhb. m.Cum. sw.Yks. n. sw. & s.Lan.  
 n.Stf. n.Der. Not. nw.Lin. s.Oxf. n.Bck. Dor. Som. e.Dev.  
 eər in *stairs* Ant. sw.Nhb. n.Cum.  
 ɛ̄ in *either* Cai. ne. sm. & s.Sc., *neither* Sh.I. Bch. Abd.  
 Lth. Edb. s.Sc.  
 ɛɪ in *clay* Kcb., *key* Bch. Abd. s.Sc.  
 ɛ̄ in *clay* Inv. ne. & sn.Sc. w.Frf. e.Per. me. se. & s.Nhb.  
 Dur. n. & m.Cum. Wm. nw. e. se. & sw.Yks. Lan. I.Ma.  
 wm.Stf. n. & nw.Der. Rut. Sus. e.Dev., *either* ne. & sn.Sc.  
 w.Frf. e.Per. em. & wm.Sc. Kcb. m.Cum. Wm. nw. &  
 ms.Yks. nw. em. sm. & sw.Lan. I.Ma. Rut. Lei. s.Wor.  
 ne.Shr. n.Bck. Bdf. ne. & s.Nrf. Ess. Sur. w.Sus. sm.Hmp.  
 sw.Dev., *key* wm.Sc. m.Cum. se. & s.Lan. I.Ma. m.Nhp.  
 w.War. n.Wor. n. & m.Shr. Glo. nw. & e.Oxf. n. & m.Bck.  
 ne.Nrf. s.Sur. w.Sus. I.W. Dor. w.Som. nw. e. & sw.Dev.,  
*neigh* Ayr. Edb. s.Nhb. n.Dur. se.Yks. nw. em. & s.Lan.  
 I.Ma. n.Der. Rut., *neither* Or.I. ne. & sn.Sc. w.Frf. e.Per.  
 em. wm. & sm.Sc. Dur. m.Cum. Wm. n. ne. m. & w.Yks.  
 nw. e. m. & sw.Lan. I.Ma. s.Stf. n.Der. m.Not. War. n. &  
 nw.Oxf. ne. & s.Nrf. Suf. s.Dev., *stairs* w.Wm. Lei. se.Ken.

U. W. O. LIBRARY

U. W. O. LIBRARY

ɔr in *stairs* Or.I. Bch. Abd. w.Frf. e.Per. Ayr. Lth. Edb. Kcb.

i in *either* I.Ma., *neither* Sh.I. I.Ma.

ɪə in *either* se.Yks., *key* m.Yks. nw.Lin., *neigh* m.Yks., *neither* m.Wm. e.Yks., *stairs* se. & sw.Lan.

i in *clay* m. & s.Chs. n. & wm.Stf. e. & w.Der. Lei. e.Dor., *either* n.Dur. se.Yks. n.Stf. Lei. m.Nhp. n. & s.Wor. ne.Shr. m.Bck. se.Ken. Sus. w.Wil., *key* Sh.I. Inv. w.Frf. e.Per. em. & wm.Sc. Ayr. Kcb. Ant. me. se.sw. & s.Nhb. n.Dur. Wm. s.Lin. Rut. s.Lei. sw.Nhp. s.Oxf. se.Ken. Sus., *neigh* s.Chs. Lei., *neither* Chs. n. e. & wm.Stf. Der. n.Lei. m.Nhp. e.Hrf. e.Oxf. se.Ken.

jei in *key* n. sw. & s.Lan. s.Stf.

jē in *key* n. & nw.Der. n.Shr.

oi in *clay* Glo., *neither* s.Stf. e.War. nw.Hrt.

ɔi in *either* nw. & me.Wil. Dor., *neither* e.Oxf. nw. & me.Wil.

ɔi in *neither* e.Hrf. Glo. e.Dor.

ō in *stairs* m. se. & ms.Lan. s.Stf.

§ 140. In such words as *bad*, *clad*, *fat*, *ladder*; *any*, *anything*, *breadth*, *empty*, *ever*, *every*, *flesh*, *health*, *left*, *lend*, *less*, *meant*, *never*, *wrestle*, the long vowel was gen. shortened at an early period in the dialects, just as in the lit. language. Some of the words, however, have had the normal development of old long *æ* (§ 137) in a few dialects. See below.

*a* occurs in *bad* Sh.I. Abd. Kcb. Frf. Per. wm.Sc. s.Ayr. s.Nhb. n.Dur. n. & m.Cum. Wm. Yks. Lan. I.Ma. Stf. n. & w.Der. n.Lin. Lei. m.Nhp. n. & e.Hrf. e. & s.Oxf. Sus., *clad* s.Nhb. n.Dur. w.Wm. w.Yks. n. & nw.Lan. I.Ma. n.Der. s.Lei. s.Oxf., *fat* Inv.ne. & sn.Sc. w.Frf. e.Per. wm.Sc. Ayr. Kcb. s.Sc. me. se. sw. & s.Nhb. Dur. n. & m.Cum. Wm. Yks. n. em. sm. sw. & s.Lan. I.Ma. s.Chs. Stf. n. ne. & nw.Der. Lin. Lei. s.Oxf. e.Suf. Sus. e.Som. n.Dev., *ladder* s.Nhb. n.Dur. m.Cum. Wm. sw. Yks. n. m. sw. & s.Lan. I.Ma. Chs. n. & s.Stf. n.Der. Not. Rut. Lei. Nhp. War. se.Wor. m.Shr. Glo. nw. & s.Oxf. Dor.; *any* Dub.n.Wm. snw. Yks. sm. & s.Lan. Chs. Dnb. n. & wm.Stf. n.Der. Lei. m.Nhp. n.Shr. e.Hrf. nw.Oxf. Bdf., *anything* Chs. n.Stf., *breadth* nw.Der. Dor., *ever*, *every* I.Ma., *lend*

Vowels of Accented Syllables 119

sm. sw. & s.Lan. Dor., *never* I.Ma., *wrestle* w.Frf. e.Per.  
wm.Sc. s.Ayr. Peb. Kcb. Ant. n.Cum. sw.Yks. em.Lan.  
I.Ma. nw.Lin. s.Oxf. nw.Dev.

    & in *bad* Ayr. Lth. Edb. Peb. Kcb., *fat* em.Sc.

    e in *bad* se.Cmb. ne.Nrf. e.Suf. se.Ken. me. & w.Wil.  
Dor. e.Som. e. & s.Dev., *clad* se.Ken. Dor. Som., *fat*  
ne.Nrf. nw. & me.Wil. Dor. Som. e.Dev., *ladder* s.Sc. Nrf.  
Ken. me.Wil. Dor. nw.Som. e.Dev.; *any* m.Nhp. w.Wil.  
n. & s.Dev., *breadth* ne.Nrf. e.Suf. w.Som., *ever* s.Nrf.  
se.Ken., *every* se.Ken., *flesh* e.Suf. se.Ken. Dor., *health* s.Sc.  
se.Ken. e.Dev., *left* se.Ken. w.Soin., *lend* se.Ken., *less* s.Sc.  
se.Ken. Dor. w.Som., *never* se.Ken., *wrestle* se.Ken. Sus.  
me.Wil. Dor. w.Som. e. & sw.Dev.

    e in *bad* se.Ken., *clad* Sc. Ant. se.Nhb. m.Cum. w.Wm.  
se.Ken., *fat* em. & se.Lan., *ladder* Bch. Abd. w.Frf. e.Per.  
em.Sc. Ayr. Kcb. Ant. sw. & s.Nhb. n.Dur. n.Cum. Not.  
Lin. Rut. Lei. War. Nrf.; *any* Cai. s.Nhb. Cum. Wm.  
nnw. & se.Yks. n.Lan. I.Ma. n. & s.Stf. n.Der. Lin. Rut.  
Lei. n.Wor. e.Hrf. Glo. Oxf. se.Hrt. Nrf. Suf. Ess. Ken.  
s.Sur. Sus. sm.Hmp. nw.Wil. e.Dor. e. & w.Som. Dev.,  
*anything* s.Oxf. m.Bck. se.Hrt. n.Cmb., *breadth* Inv. Dub.  
s.Nhb. n.Dur. Wm. nw. & se.Yks. sw. & s.Lan. n.Stf.  
n.Der. Rut. s.Lei. s.Oxf. m.Bck. ne.Nrf. e. & s.Som.,  
*empty* Inv. w.Frf. e.Per. Ayr. Lth. Edb. Peb. Kcb. Ant.  
n. sw. & s.Nhb. n.Dur. n. & m.Cum. Wm. sw.Yks. Lan.  
I.Ma. s.Chs. Stf. Der. Lin. Lei. Glo. Oxf. Bdf. Ken.  
me.Wil. Dor. w. & s.Som. e.Dev., *ever* ne.Sc. w.Frf. e.Per.  
Ayr. Lth. Edb. n. sm. & sw.Lan. Stf. n.Der. Lei. s.Oxf.  
Wil. Dor. s.Som. e.Dev., *every* Inv. w.Frf. e.Per. s.Ayr.  
Lth. Edb. n. & sw.Lan. n.Der. e. & s.Oxf. s.Som. e.Dev.,  
*flesh* Inv. ne.Sc. w.Frf. e.Per. em. & wm.Sc. Ant. Nhb.  
Dur. Cum. Wm. Yks. n. nw. se. & sw.Lan. I.Ma. Stf. Der.  
Lin. Rut. Lei. Oxf. Nrf. nw. & w.Wil. e.Dor. s.Som.  
n.Dev., *health* Inv. w.Frf. e.Per. Ayr. Lth. Edb. Kcb. Ant.  
n.Nhb. m.Cum. Wm. Lan. I.Ma. Stf. Der. nw.Lin. s.Lei.  
s.Oxf. me.Wil., *left* Sc. Ant. Nhb. Dur. m.Cum. Wm.  
Yks. n. nw. m. & s.Lan. I.Ma. Flt. n.Stf. n. & e.Der.  
Not. n. nw. & m.Lin. Rut. Lei. m.Nhp. w. & s.War.  
s.Wor. s.Oxf. n.Bck. Bdf. nw.Hrt. Hnt. Cmb. ne. &  
nw.Nrf. e.Suf. Ess. e.Ken. e.Sus. Som. e.Cor., *lend* Beh.  
Abd. w.Frf. e.Per. em.Sc. Ayr. Kcb. Ant. n. sw. & s.Nhb.

U. M. O. LIBRARY

U. M. O. LIBRARY

n.Dur. n. & m.Cum. Wm. sw.Yks. n. & em.Lan. I.Ma. Stf. n.Der. nw.Lin. s.Lei. e. & s.Oxf. me.Wil. Som. n. & e.Dev., *less* Sc. Ant. sw. & s.Nhb. n.Dur. m.Cum. Wm. sw.Yks. Lan. I.Ma. n.Stf. n. & nw.Der. nw.Lin. s.Lei. m.Shr. s.Oxf. Som. e.Dev., *meant* Inv. n.Ayr. Lth. Nhb. Dur. Wm. Yks. em. sw. & s.Lan. I.Ma. n.Stf. n.Der. Lin. Lei. Oxf. Ken. Sus. Som. Dev. Cor., *never* Or.I. Cai. sn. sm. & s.Sc. nne.Nhb. n. m. sw. & s.Lan. Chs. n. & e.Stf. n.Der. s.Lei. m.Nhp. e.Hrf. Glo. Oxf. se.Hrt. e.Sus. Hmp. nw. & w.Wil. e.Dor. s.Som. n.Dev. Cor., *wrestle* Inv. em. & sw.Lan. n.Stf. Som.

i in *any* e.Dor., *breadth* s.Nhb. n.Dur. e. m. & se.Yks. e.Suf. w.Wil., *empty* Bch. Abd., *ever* Bch. Abd. Ayr. Kcb. s.Nhb. n.Dur. m.Cum. Wm. Yks. em.Lan. nw.Der. Lin. Lei. e.War. ne.Nrf. e.Suf. Sus. e.Dor. w.Som. n. & w.Dev., *every* Bch. Abd. s.Ayr. Ant. s.Nhb. n.Dur. n. & m.Cum. Wm. sw.Yks. em. & se.Lan. n.Stf. nw.Der. nw.Lin. s.Lei. Brks., *flesh* m.Yks., *health* Bch. Abd. sw. & s.Nhb. Dur. n.Cum. Wm., *left* se. sw. & s.Lan. Chs. Stf. n. nw. & e.Der. w.War. Shr. n.Hrf. s.Pem. Glo. e. & w.Oxf. nm.Brks. Sus. Wil. e.Dor. s.Som. n. & sw.Dev. e.Cor., *never* Sh. & Or.I. ne. nm. & em.Sc. Ayr. Kcb. Uls. se. sw. & s.Nhb. Dur. Cum. Wm. snw. nm. sw. & s.Yks. n. nw. em. & sw.Lan. Chs. n. wm. & s.Stf. Der. Not. Lin. Lei. n. ne. & m.Nhp. e.War. ne.Shr. Glo. Bdf. e. & w.Suf. Ess. Sus. Dor. s.Som. Dev.

i in *breadth* w.Frf. e.Per. s.Ayr. Lth. Edb., *meant* ne.Sc. w.Frf. e.Per. s.Ayr. Kcb.

The i (1) in the above examples is due to a late shortening. See § 135.

o in *bad* wm.Stf. ne.Shr., *fat* Bck.; *any* Sh.I. ne. sn. nm. em. sm. & s.Sc. Ant. me. & s.Nhb. Dur. n. & e.Cum. n.Wm. Yks. Lan. wm. & s.Stf. Der. n.Lin. Rut. Lei. n. & m.Nhp. e.War. Glo. n.Bck., *wrestle* se. & s.Lan. s.Chs. n. & s.Stf. n.Der.

o in *any* Cai. ne. sn. em. & wm.Sc.

u in *wrestle* s.Nhb. m.Cum. ne. & w.Wm.

ʊ in *fat* sm.Sc.; *any*, *anything*, *ever*, *every*, *health* w.Som., *never* s.Nrf. w.Som.

ə in *any*, *health* Uls., *ever* se.Lan., *meant* em.Lan., *wrestle* w.Wm. n.Lan.

Vowels of Accented Syllables 121

ǣ in *fal* w.Som., *ladder* Ken. Sus.; *flesh* w.Som.,  
*wrestle* Lth. Edb. w.Som.

ǣ in *fal* se.Ken.; *lend* I.Ma.

ei in *breadth* nnw.Yks. s.Lan., *flesh* m. & s.Lan. me.Wil.

ē in *any* Rut. n.Shr. m.Bck., *breadth* ne. & s.Sc.  
em.Lan. se.Ken. nw. & e.Dev., *never* s.Ayr. Lth. Edb.

iə in *breadth* m. se. & sw.Yks. Lan. nw.Lin., *health*  
n.Cum. sw.Yks. n.Lan., *never* m. & sw.Yks. ne.Der.

ī in *breadth* Bch. Abd. Per. wm. & sm.Sc. Lth. Peb.  
n. me. & s.Nhb. s.Dur. n.Cum. n. & w.Wm. e. & se.Yks.,  
*meant* n.Ayr. Lth. Peb. n. & m.Cum., *never* n.Ayr. Ant.

jiə in *health* Glo.

ē

§ 141. i. ē (=i-umlaut of ō). The principal words  
belonging here are: *beech*, *bleed*, *breech*, *breed*, *feed*, *feel*,  
*feet*, *geese*, *green*, *heel*, *keep*, *meet*, *queen*, *seek*, *seem*, *speed*,  
*sweet*, *teeth*; *bled*, *bless*, *bred*, *gesling*, *kept*, *met*; *breeches*.

§ 142. Apart from the influence of neighbouring sounds,  
the normal development of this ē is:

ei nnw.Yks. +ī, snw.Yks., s.Chs. +ī, n.Stf., Lei. +ī.

eə e.Suf.

ē ne.Nrf. +ī.

iə m.Yks. +ī, se.Lan. s.Lin., s.Midl. sw.Cy. +ī.

ī Sc. Ant. Nhb. Dur. Cum. Wm., nnw.Yks. +ei, e.Yks.,  
m.Yks. +iə, se. & sw.Yks. Lan. but se.Lan. iə, I.Ma.,  
Chs. but s.Chs. +ei, Flt. Dnb. s.Stf. Der. Not. n. &  
nw.Lin. Rut., Lei. +ei, Nhp. War. Wor. Shr. Hrf.,  
s.Midl. +iə, e.Cy. (but ne.Nrf. +ē, e.Suf. eə), s.Cy., sw.Cy.  
+iə.

But ǣ occurs in *bleed*, *green* Dor.

ei in *breed* e.Dev., *feed* e. & s.Der. m.Nhp., *feet* m.Bck.,  
*green* s.Wm. ne. & s.Der. m.Nhp. ne.Shr., *geese* se.Lan.,  
*keep* Rut.

eə in *bleed* e.Dev., *meet* w.Dor., *sweet*, *teeth* se.Lan.

ē in *feed* n.Wor. Glo. m.Bck., *meet* me.Wil. sw.Dev.,  
*speed* s.Stf., *sweet* Uls. sw.Dev., *green* n.Wor. m.Bck.,  
*queen* Inv. Sus. Dor., *seem* s.Stf. Lei., *beech* Dor. e.Som.  
e.Dev., *keep* Lei. e.Sus. sw.Dev., *seek* s.Stf. me.Wil.  
nw.Dev., *teeth* Dor. Som.



iə in *feed* s.Nhb. n.Dur. e.Der., *feet*, *speed* se.Yks., *sweet* s.Sc. e.Yks., *green* n.Cum., *queen* ne. & se.Yks., *seem* n.Der., *feel* s.Nhb. n.Dur., *heel* s.Nhb. Dur. se.Ken. s.Sur., *beech* Ant., *keep* se.Yks., *seek* Peb., *teeth* n.Nhb.

jei in *geese* s.Chs. ne.Shr., *keep* em.Stf. w. & s.Der. Lei.

ji in *heel* Sus.

jiə in *heel* e.Dev.

jī in *keep* s.Chs. nw.Der.

In some words where the modern lit. language has a long vowel, the vowel has often undergone late (rarely early) shortening to i (i) in many dialects.

æ occurs in *sweet* e.Suf.

e in *seem* Dev. Cor., *keep* e.Sus.

i in *bleed* Wil. Dor. w.Som. e.Dev., *breed* me.Wil., *feet* w.Yks. n.Lan. Flt. nw.Der. w. se. & s.Wor. Hrf. Glo. Oxf. Brks. n.Bck. nw.Hrt. ne.Nrf. Ess. e.Sur. Sus. Wil. e. & s.Som. n. nw. & e.Dev., *meet* n.Dev. w.Cor., *sweet* Dor. e. & w.Som., *green* Sus., *seem* em.Lan. Nhp. Brks. Sus. I.W. Dor. Som. Dev. Cor., *feel* Lon. n. & nw.Der., *beech* m.Cum. Sus. w.Som. e.Dev., *breech* s.Nhb. n.Dur. w.Wm. sw.Yks. s.Stf. se.Ken. Sus. Dor. e.Som., *keep* n.Cum. m.Lan. I.Ma. Flt. n.Hrf. Brks. ne.Nrf. Sus. me. & w.Wil. Dor. e. & w.Som. nw.Dev., *seek* Dor. w.Som., *teeth* sw.Nhp. n.Hrf. Glo. e.Oxf.

ɪ in *beet*, *bleed* Sc., *breed* Bch. Abd. w.Frf. e.Per. Ayr. Lth. Edb., *feed* Sh.I. ne.Sc. w.Frf. e.Per. n.Ayr. Edb. Kcb. s.Sc. n.Cum., *feet* Sh. & Or.I. ne. sn. & nm.Sc. Ayr. Kcb. s.Sc. n.Cuni. I.Ma., *meet*, *speed*, *sweet* Sh.I. ne.Sc. w.Frf. e.Per. Ayr. Kcb. s.Sc. n.Cum. I.Ma., *green* Sh.I. w.Frf. e.Per. Kcb. s.Sc., *queen* Sh.I. Kcb. s.Sc., *seem* Bch. Abd. w.Frf. e.Per. Ayr. Kcb. I.Ma., *feel* Sh.I. w.Frf. e.Per. n.Ayr. Edb. Kcb., *heel* Sh.I. ne.Sc. w.Frf. e.Per. n.Ayr. Edb. Kcb. s.Sc., *beech* Bch. Abd. w.Frf. e.Per. Lth. Edb. Kcb., *breech* w.Frf. e.Per. Lth. Edb., *geese* w.Frf. e.Per. Edb. I.Ma., *keep* Sh.I. ne.Sc. w.Frf. e.Per. wm.Sc. Ayr. Kcb. s.Sc., *seek* Cai. ne.Sc. w.Frf. e.Per. Ayr. Kcb. s.Sc. n.Nhb. I.Ma., *teeth* w.Frf. e.Per. Ayr. Kcb.

§ 143. In such words as *bled*, *bless*, *bred*, *gesling*, *kept*,

*met, breeches*, the long vowel was gen. shortened at an early period in the dialects, just as in the lit. language. *Breeches* has had the normal development of old long ē in many dialects, and there are a few traces of such development in *bless, bred*. See below.

æ occurs in *bled* se. Ken. Dor.

æ in *bless* se. Ken. Dor. w. Som.

e in *bled* Sc. Ant. Nhb. n. Dur. m. Cum. Wm. sw. Yks. Lan. I. Ma. Stf. n. Der. nw. Lin. Lei. Oxf. Sus. e. Som. Dev., *bless* n. Ayr. Edb. s. Sc. n. Dur. Wm. sw. Yks. Lan. I. Ma. Stf. Der. nw. Lin. Lei. m. Shr. s. Oxf. nw. Wil. e. & s. Som. e. Dev., *bred* wm. Sc. m. & se. Nhb. n. Cum. m. & sw. Yks. s. Lin. ne. Nrf. e. Suf., *gesting* Cai. Nhb. Dur. Cum. Wm. Yks. Lan. Chs. Der. Not., *kept* Ayr. Ant. s. Nhb. n. Dur. e. & sw. Yks. I. Ma. s. Stf. nw. Lin. s. Lei. Glo. n. Bck. Ken. Sus. Dor., *met* Sc. Irel. Eng. (but n. & nw. Dev. w. Cor. i).

i in *breeches* Ant. Dub. s. Nhb. n. Dur. m. Cum. w. Wm. sw. Yks. em. Lan. I. Ma. nw. Lin. se. Ken. Sus. me. Wil. Dor. e. Som., *bless* Bch. Abd. s. Ayr. Edb. Kcb. Ant. s. Nhb. n. Dur. m. Cum. Sus., *bred* m. Yks. w. Wil., *met* n. & nw. Dev. w. Cor.

i in *breeches* (briks) Bch. Abd. w. Frf. e. Per. Lth. Edb.

æ in *breeches* Abd. n. Nhb. nw. Lan., *bless* Inv. Ayr. n. Nhb.

ei in *breeches* n. Stf., *bred* nnw. Yks.

eə in *bless* em. Lan.

iə in *bred* m. & w. Yks.

ī in *breeches* Ayr. Lth. Peb. Kcb. n. Cum. w. Wm. sm. sw. & s. Lan. n. Der. s. Lei. s. Oxf.

ē in *breeches* n. Lan.

§ 144. 2. ē (=older iē, partly arising from the i-umlaut of ēa, ēo, and partly arising from ecthlipsis). The principal words belonging here are: *belief, believe, cheese, need, seen, sheet, sleeve, steel; die, hay, height, tie; hear, heard; depth, next, ten*.

§ 145. Apart from the influence of neighbouring sounds, the normal development of this ē is:

ei nw. Yks. s. Chs. n. Stf., Lei. + ī, ne. Shr. + ē, ī.

eə e. Suf.

ē s.Stf. +ī, n.Wor., ne.Shr. +ei, ī, Glo. +ī, Bck. ne.Nrf. Sus.

ie m.Yks. +ī, Lin. but nw.Lin. +ī.

ī Sc. Ant. Nhb. Dur. Cum. Wm. e.Yks., m.Yks. +ie, se. & sw.Yks. Lan. I.Ma. w.Chs., s.Stf. +ē, Der. Not., nw.Lin. +ie, Rut., Lei. +ei, Shr. but ne.Shr. +ei, ē, Glo. +ē, Oxf., e.Cy. (but ne.Nrf. ē, e.Suf. eə), s.Cy. but Sus. ē, sw.Cy.

But ei occurs in *cheese* s.Lan. ne. e. & w.Der. Dor. e.Dev., *sleeve* Sus.

eə in *believe* Dor., *sheet* n.Nhb.

ē in *believe* Uls. Rut. w.Som. e.Dev. w.Cor., *cheese* Rut., *sleeve* Dor.

ie in *belief* Ant. Dub. n.Nhb. sw.Yks., *believe* Ant. n.Wm. e. & se.Yks. nw.Lan. w.Wil., *cheese* se. & sw.Yks., *need* e.Dev., *sleeve* se.Lan. n.Der. s.Oxf.

ī in *need* n.w.Yks.

§ 146. In some words where the modern lit. language has a long vowel, the vowel has often undergone late shortening to i (ī) in many dialects.

ī occurs in *belief* m.Shr. Dor., *believe* ne. & sn.Sc. Ayr. s.Sc. s.Sur. w.Sus. w.Som., *cheese* I.Ma. Lei. n.Dev., *need* me.Wil. Dor., *seen* n. ein. & sw.Lan. m.Shr. nw. & e.Oxf. e.Suf. Sus. Dor. Som., *sheet* Sus. Dor. w.Som., *steel* Dor. w.Som.

ī in *belief* w.Frf. e.Per. Lth. Ed'o., *believe* Lth. Edb., *cheese* s.Sc., *need* Sh.I. ne.Sc. w.Frf. e.Per. s.Ayr. Edb. Kcb. s.Sc. n.Cum. I.Ma., *seen* Or.I. Bch. Abd. w.Frf. e.Per. Ayr. Kcb. s.Sc., *sheet* Bch. Abd. w.Frf. e.Per. Ayr. Kcb. I.Ma., *steel* ne.Sc. w.Frf. e.Per. n.Ayr. Kcb. s.Sc.

§ 147. The old ē has given rise to a large variety of forms in *die*, *hay*, *height*, *tie*.

ai occurs in *die* es.Yks. n.Lei. s.Nrf. e.Suf. Sur. Sus. e.Dor. Som. n. & sw.Dev. Cor., *hay* Ayr. Lth. Edb. Ant. Wor. n.Hrf. nm.Brks. se.Hrt. s.Nrf. se.Ken. me.Wil. Dor. w.Som., *height* n.w. e. & se.Yks. nw.Lan. s.Stf. nw.Lin. Lei. m.Shr. ne.Cmb. ne.Nrf. w.Som., *tie* Inv. Bch. Abd. w.Frf. e.Per. Kcb. Ant. sw. & s.Nhb. n.Dur. n. & m.Cum. Wm. n.Lan. s.Stf. n.Der. nw.Lin. s.Oxf. Sus. Som. e. & sw.Dev.

aiə in *hay* Ess.

Vowels of Accented Syllables 125

ai in *die* I.Ma. s.Chs. Flt. Dnb. em. wm. & s.Stf. Not. m.Lin. Lei. ne. & m.Nhp. s.War. Wor. n. & ne.Shr. m.Bck. Hnt. Cmb. nw. & s.Nrf. Suf., *height* em.Lan. s.Lin. ne.Shr., *tie* Ayr. Lth. Edb. s.Sc. em. & se.Lan. I.Ma. Not.

æ in *hay* Wm. n.Lan. s.Oxf. Sus.

e in *height* Inv.nm.Sc.n.Ayr. Uls.e. & s.Oxf.m.Bck. Ess.

ei in *die* s.Sc. Uls. s.Nhb. n.Cum. nnw. & snw.Yks. s.Chs. n. & e.Stf. ne. & w.Der., *hay* Bch. Abd. Ayr. s.Sc. se.Lan.n.Stf. s.Lel. Ess. e.Dev., *height* ne. & s.Sc. Uls. n. & me.Nhb. Dur. m.Cum. snw. m. se. sw. & ms.Yks. n. em. sm. sw. & s.Lan. I.Ma. s.Chs. s.Stf. n. & nw.Der. Rut. e.Suf. nw.Dev., *tie* s.Ayr.

eə in *hay* s.Nhb. n.Dur. n.Cum. sw.Yks. nw.Lin., *height* sw.Dev.

è in *height* wm.Sc.

èi in *hay* w.Frf. e.Per. Peb. Kcb., *height* n.Cum.

ē in *hay* Inv. n. sw. & s.Nhb. m.Cum. w.Wm. m. sw. & s.Lan. I.Ma. wm.Stf. n. & ne.Der. s.War. Ess., *height* se.Lan. n.Bck. sw.Dev.

î in *height* Abd. wm.Sc. s.Ayr. Kcb.

iə in *die* m.Wm. nm.Yks.

î in *die* Sh. & Or.I. Cai. ne. & sn.Sc. w.Frf. e.Per. em. wm. & sm.Sc. Ant. me. se. sw. & s.Nhb. Dur. Cum. Wm. Yks. Lan. Chs. Der. n. & nw.Lin. Lei., *hay* m. & w.Chs. e. & wm.Stf. Lei. ne.Shr., *height* Ant. sw. & s.Nhb. n.Dur. Wm. nnw. & m.Yks., *tie* n.Nhb. sw.Yks. n. m. sw. & s.Lan. n.Der.

oi in *die* n. & s.Stf. Not. m. & s.Lin. Lei. ne. & m.Nhp. e.War. s.Wor. ne.Shr. Bck. Bdf. se.Hrt. Nrf. se.Ken., *height* n.Stf. se.Ken., *tie* se.Lan. n.Stf.

oi in *die* s.Wor. se.Shr. e.Hrf. Oxf. w.Hrt. Ess. n.Ken. Wil. Dor. Som. e. & s.Dev., *height* w.Wil. Dor. e. & w.Som. e.Dev., *tie* me. & w.Wil. Dor.

ə in *height* Bch. Abd. w.Frf. e.Per. em.Sc.

əi in *die* Glo. ne.Nrf. sm.Hmp. e.Dor., *height* ne.Nrf.

§ 148. The material for the combination *ēr* is insufficient to allow any conclusion to be drawn as to its normal development in the dialects. The only examples are *hear*, *heard*, for the dialect forms of which see Index.

§ 149. In *depth*, *next*, *ten*, the long vowel was gen.

shortened at an early period in the dialects, just as in the lit. language. But see below.

æ occurs in *next* ne.Sc.

œ in *next* ne. & s.Nrf. e.Suf. se.Ken. w.Dor. w.Som.,  
*ten* ne.Nrf. e.Suf. w.Dor.

e in *depth* Ayr. n.Dur. Wm. w. & sw. Yks. Lan. I.Ma. n.Stf.  
n.Der. nw.Lin. Lei. s.Oxf. se.Ken. me.Wil. Som. e.Dev.,  
*next* Inv. w.Frf. e.Per. wm.Sc. s.Ayr. s.Sc. me. se. sw. &  
s.Nhb. Dur. Cum. Wm. Yks. Lan. I.Ma. Chs. Stf. Der.  
Lin. Lei. m.Nhp. e.Hrf. Glo. nw. & s.Oxf. m.Bck. Bdf.  
se.Hrt. ne.Cmb. s.Nrf. w.Suf. e.Sus. sm.Hmp. Wil. e.Dor.  
e.Som. n. & s.Dev., *ten* Sh. & Or.I. Inv. Bch. Abd. sn.Sc.  
w.Frf. e.Per. em. & wm.Sc. Ant. Nhb. Dur. Cum. Wm.  
Yks. Lan. I.Ma. Chs. Stf. Der. Not. Lin. Rut. Lei. Nhp.  
War. Wor. Shr. Glo. Oxf. Brks. Bdf. Ken. Wil. e.Dor.  
sw.Dev. Cor.

ê in *next* Lth. Edb., *ten* Or.I. ne.Sc.

i in *depth* sw. & s.Nhb. n.Dur., *next* sn.Sc. n.Ayr. sm.Sc.  
Ant. se.Nhb. s.Sur. w.Sus., *ten* m.Yks. w.Sus.

l in *depth* Bch. Abd. Edb., *next* Sh. & Or.I. ne. & sn.Sc.  
Peb. s.Sc.

The forms with i (l) are late shortenings.

œ in *depth* Bdf., *next* e.Oxf.

œ in *depth* Lth. Peb., *ten* Uls. 1.Lan.

œ in *ten* Fif. Peb. s.Sc.

ei in *next* s.Dur. n.Cum.

ê in *ten* e. & w.Som.

iø in *next* m.Yks. sw.Dev.

ī in *depth* Ayr. Kcb. m.Cum. w.Som. nw.Dev., *next* Sh.  
& Or.I. ne. sn. wm. & sm.Sc. e. & w.Cum. n.Wm. m.Yks.

§ 150. 3. Germanic ē. The only word for which there is much material is *here*, for the dialect forms of which see Index.

§ 151. 4. The OE. ē which arose from lengthening in monosyllables. The principal words are: *he, me, we, ye*.

The normal development of the stressed forms of these pronouns is:

ei s.Sc. n.Cum., ne. Yks. +ī, nw.Yks., m. Yks. Chs. +ī, Stf.  
+ī but n.Stf. only ei, Der. Lei. +ī, Nhp., Wor. Shr. +ī,  
e.Suf.

Vowels of Accented Syllables 127

ī Sc. but s.Sc. *ei*, Ant. Nhb. Dur. Cum. but n.Cum. *ei*, Wni., ne. & m.Yks. + *ei*, e. se. & sw.Yks. Lan., Chs. + *ei*, Stf. + *ei* but n.Stf. only *ei*, Der. + *ei*, Not. Lin. Rut., Lei. + *ei*, War., Wor. Shr. + *ei*, Hrf. Glo. s.Midl. e.Cy. but e.Suf. *ei*, s. & sw.Cy.

§ 152. The dialect forms of *well* adv. partly go back to OE. *wel* and partly to *wēl*; see Index.

ī

§ 153. The principal words belonging here are: *bide*, *bite*, *bridle*, *chide*, *dike*, *drive*, *five*, *Friday*, *hide* s.b. (of land), *ice*, *idle*, *ivy*, *knife*, *life*, *like*, *line*, *mine* pron., *pipe*, *ride*, *rise*, *side*, *time*, *whine*, *white*, *wide*, *wife*, *wine*, *write*; *mile*, *while* s.b.; *iron*, *spire*, *wire*; *spew*, *Tuesday*; *by*, *my*; *christen*, *Christmas*, *ditch*, *dwindle*, *fifth*, *fifty*; *woman*, *women*. For the dialect forms of *sigh*, *while* c.j., *woman*, *women*, see Index.

§ 154. Apart from the influence of neighbouring sounds the normal development of OE. *ī* is:

*ai* Sh. & Or.I., ne.Sc. + *ei* (less often *ei*), w.Frf. e.Per. (only before *v*), Ayr. + *ei*, Lth. Edb. Ant., me.Nhb. (only before *v*), s.Nhb. Dur. + *ei*, Cum. Wm. nnw. & snw.Yks., se.Yks. (frequently *ā*), sw. & es.Yks., n. nw. & sw.Lan., I.Ma. + *āi*, *ei*, n.Der. n. & nw.Lin. m.Shr., s.Oxf. + *ei*, e.Suf., s.Cy. + *oi* (but Hmp. *ei*), sw.Cy. + *ei* (but e.Dor. *ei*). *ā* e.Yks. (before voiced consonants), m.Yks. sm.Lan., s.Lan. + *āi*.

*āi* s.Sc. (when final and before voiced spirants), em.Lan., se.Lan. + *oi*, s.Lan. + *ā*, I.Ma. + *ai*, *ei*, Chs., Flt. + *ei*, Der. but n.Der. *ai*, Not., Rut. Lei. Nhp. War. Wor. + *oi*, Shr. + *ei* but m.Shr. *ai*.

*ei* sn.Sc., Ayr. + *ai*, s.Sc. + *ei*, Uls. but Ant. *ai*, Nhb. but n.Nhb. + *ei*, s.Nhb. + *ai*, Dur. + *ai*, e.Yks. (gen. before voiceless consonants), I.Ma. + *ai*, *āi*.

*ēi* Inv., ne.Sc. + *ai*, w.Frf. e.Per. Kcb., s.Sc. n.Nhb. + *ei*. *oi* se.Lan. Stf. s.Lin., Rut. Lei. Nhp. War. Wor. + *āi*, s.Midl. + *ei* but s.Oxf. *ai* + *ei*, e.Cy. + *ei* (but ne.Nrf. *ei*, e.Suf. *ai*), s.Cy. + *ai* but Hmp. *ei*.

*ei* Flt. Shr. + *āi* but m.Shr. *ai*, Hrf. + *ei*, s.Midl. + *oi* but s.Oxf. + *ai*, e.Cy. + *oi* (but ne.Nrf. *ei*, e.Suf. *ai*), sw.Cy. + *ai* but e.Dor. *ei*.

ei Hrf. + ei, Glo. ne.Nrf. Hmp. e.Dor.

But æ occurs in *like* sm.Lan.

ai in *chide* s.Lel., *side* n.Nhb., *Friday* w.Hrt., *wife* n.Wor., *drive* Kcb. s.Stf. em. & s.Lan., *five* s.Sc., *ivy* Kcb. s.Sc. e.Yks. ne.Nrf., *dike* s.Stf., *like* ms.Lan., *pipe* s.Stf., *rise* Kcb., *bite* s.Stf., *time* s.Nrf., *line* w.War., *mine* s.Nrf. The ai in many of the above words is doubtless due to the influence of the lit. language.

as in *side*, *knife* s.Lan.

aə in *five* Abd. em.Sc.

ā in *like*, *ride*, *side*, *pipe* sw.Lan., *ivy* nnw.Yks., *time* sw.Yks. sw.Lan., *mine* sw.Lan. n.Der.

âi in *bide* Ant., *ride* Sus., *side* n. & nw.Lan. n. wm. & s.Stf. se.Hrt. m. & s.Cmb., *knife* e.Stf. Sus., *life* Ant. s.Lin. Sus., *wife* m. & s.Stf., *drive* Ayr. s.Sc., *five* Ayr. Lth. Edb. Peb. s.Sc., *ivy* Ayr. Lth. Sus., *dike* Ess., *like* Ant. nw.Lan. Stf. m.Lin. m.Bck. w.Suf., *pipe* Ant., *ice* m.Bck., *rise* Ayr. Ant., *bite* Lth. Edb. Sus., *time* nw.Lan. Stf. m.Lin. m.Bck. n.Cmb. nw. & s.Nrf. w.Suf., *line* Ant. Sus., *mine* nw.Lan. w.Suf. Ess. Sus.

â in *side* sw.Yks. s.Lan., *five*, *pipe*, *write* s.Lan.

æi in *knife*, *life*, *like*, *ice*, *write* n.Cum.

ei in *bide* Inv. w.Frf. e.Per. Lth. Edb. Kcb., *hide* s.Lan., *side* nm. & em.Sc., *wide* s.Chs., *Friday* w.Frf. e.Per., *bridle* Inv. w.Frf. e.Per. Kcb., *wife* n. & w.Cum. Chs. n. & e.Stf., *drive* ms.Lan. nw.Der. s.Som., *ivy* Inv., *dike* s.Lan. m.Lin., *like* Or.I. nm.Sc. n. & w.Cum. m.Yks., *bite* Inv. w.Frf. e.Per. Kcb., *time*, *mine* n. & w.Cum., *wine* s.Chs.

ēi in *hide*, *ride*, *life*, *wife*, *white* Ayr., *wide* n.Ayr., *rise*, *write* s.Ayr., *time* wm.Sc., *wine* sn. & wm.Sc.

ē in *knife*, *five*, *bite* w.Som., *drive* w.Som. nw. & sw.Dev.

ī in *drive* Glo., *dike* Lin. e.An. Ken. Sus.

oi in *side* e. & s.Der., *five* e.Der., *like*, *time*, *mine* sw. & s.Yks. e.Der., *whine* sw. & s.Yks.

ō in *bide*, *drive*, *rise* sw.Yks., *side* sw.Yks. ms.Lan., *knife* w.Yks. ms.Lan., *wife* ms.Lan., *five* sw.Yks. (rare) s.Lan., *like* w.Yks. ms.Lan., *time* sw.Yks. ms. & s.Lan.

ūi in *bide* wm.Sc., *side* me. se. & sw.Nhb. I.Ma. sw.Nhp., *Friday* s.War. Sus., *idle* Sus., *knife* n.Wor., *life* nnw.Yks. sw.Nhp. s.War., *wife* em. & wm.Sc. s.War., *five* sw.Nhp., *like* sn. & em.Sc. se.Nhb. n.Dur. nnw.Yks. n.Ken., *ice* Sus.,

*time* sn. & em.Sc. sw.Nhp. s.War. Wor. n.Ken., *line* s.Wor.,  
*mine* n.Ken. Hmp., *whine* n.Ken.

§ 155. In the dialects there are a few cases of shortening which do not occur in the lit. language:

æ occurs in *like* I.Ma.

e in *Friday* Bch. Abd., *like* Sh.I. ne. sn. & s.Sc. I.Ma. sw.Dev.

ø in *like* Cai. ne. & sn.Sc.

i in *bridle* m.Cum., *ivy* sw.Lan. s.Chs. e.wm. & s.Stf. n.Der. Rut. w.War. n.Wor. n. & m.Shr. n.Hrf., *dike* Nrf. Ken. Sur. Sus. w.Som. Dev., *strike* w.Frf. e.Per. nw. & w.Som. nw.Dev., *write* Sh.I.

ī in *shine* w.Frf. e.Per., *write* ne.Sc.

ē in *bridle* n.Nhb., *strike* Bch. Abd., *write* Lth.

§ 156. I in the combination II has gen. had the normal development in *mile*, *while* sb.

But ai occurs in *mile* e.Yks. e.Stf., *while* Not. n.Lei. s.Nrf.

aiə in *mile* n.Cum. w.Wil. w.Som., *while* w.Som.

āi in *mile* Ant. n.Lan. nw.Oxf. m.Bck., *while* e.Yks. nw.Lan. wm. & s.Stf. n.Cmb.

ei in *mile* ne.Sc., *while* n.Cum. Chs. n.Stf.

oi in *mile* e.Der., *while* s.Yks. e.Der.

viə in *mile* w.Wil. w.Som., *while* nw. & w.Wil. w.Som. e.Dev.

§ 157. Final ī has gen. had the normal development in *by*, *my*.

But ai occurs in *by* Inv. w.Frf. e.Per. s.Sc. me.Nhb. e.Yks., *my* Inv. sn.Sc. w.Frf. e.Per. Kcb. Ess.

æ in *by* Ayr. Lth.

ā in *by* wm.Sc., *my* wm. & s.Sc. s.Nhb. n.Dur.

āi in *by* Ayr. Peb. s.Sc. Wm. s.Stf. e.Suf., *my* n. & sw.Lan. n. & wm.Stf.

ā in *my* a.Sc.

ei in *by* nw. & sm.Yks. sw.Dev., *my* n. & w.Cum.

ī in *by* w.Wm. e.Dor.

oi in *by* s.Yks. s.Not., *my* e.Der.

ō in *my* s.Lan.

vi in *by* s.Wor. Glo. n.Ken., *my* n.Ken. w.Sus.

wvi, wvi in *by* e.Dor.

For the unstressed forms of *by* and *my*, see Index.



§ 158. The development of OE. *ir* in such words as *iron*, *spire*, *wire* is:

*air* in *iron* ne.Sc. sw.Nhb., *spire* Ayr. Kcb. Ant., *wire* s.Ayr. Lth. Edb. w.Wm.

*aiə* in *iron* sw. & ms.Yks. nw. sm. se. & sw.Lan. s.Stf. n.Der. n. & nw.Lin. s.Oxf. e.Suf. Sus., *spire* m.Cum. Wm. sw.Yks. sm. & sw.Lan. n.Der. n. & nw.Lin. s.Oxf. e.Suf. Sus. w.Wil. e. & s.Som. e.Dev., *wire* s.Dur. m.Cum. sw.Wm. nnw. snw. sw. & es.Yks. n. nw. sm. & sw.Lan. n.Der. nw.Lin. e.Suf.

*aiər* in *iron*, *spire* I.Ma., *wire* Ant. n.Cum. I.Ma.

*ä* in *spire*, *wire* m.Yks.

*äir* in *wire* n.Ayr.

*äiə* in *iron* sw. & ms.Yks. nw. sm. se. & sw.Lan. s.Stf. n.Der. n. & nw.Lin. s.Oxf. e.Suf. Sus., *spire* em.Lan. s.Chs. nw.Der., *wire* m. em. & s.Lan. nw.Der. n.Wor.

*äiər* in *wire* s.Sc.

*æron* *iron* s.Sc.

*er* in *iron* wm. & sm.Sc. Peb. Ant.

*eir* in *iron* sn.Sc. Uls. me. & se.Nhb., *wire* me. & se.Nhb.

*eiə* in *iron* ms.Lan. nw.Der., *spire* s.Nhb. e. & se.Yks., *wire* e. & se.Yks. n.Stf.

*ēr* in *wire* w.Frf. e.Per. wm.Sc.

*ēir* in *iron* Bch. Abd. w.Frf. e.Per., *spire* ne.Sc. w.Frf. e.Per., *wire* Inv. ne.Sc. w.Frf. e.Per.

*ēr* in *iron* wm. & sm.Sc. Lth. Edb. Kcb., *wire* Sh.I. wm.Sc. Kcb.

*oiə* in *iron* n.Stf. e.Der. s.Lin. Lei. n.Bck. se.Ken., *spire* se.Lan. n.Stf. Lei. ne.Nrf. se.Ken., *wire* se.Lan. n. & s.Stf. s.Lin. Lei. ne.Nrf. se.Ken.

*oiə* in *iron* w.Hil. w.Wil. Dor. e. & w.Som. e.Dev., *spire* Dor. Dev. w.Cor., *wire* s.Oxf. me. & w.Wil. w.Dor. e.Som. e.Dev.

*oiə* in *iron* Glo. ne.Nrf. e.Dor., *wire* ne.Nrf. e.Dor.

§ 159. The combination *iw* in such words as OE. *Tiwesdæg* *Tuesday* and OE. *spīwan* *spew* has given rise to a large variety of forms in the modern dialects.

*ai* occurs in *Tuesday* Sh.I. ne.Sc. n.Ayr.

*e*, *ei* in *Tuesday* ne.Sc.

*eu* in *spew* Abd. Lth. Edb. n.Nhb.

## Vowels of Accented Syllables 131

ēi in *Tuesday* sn.Sc. w.Frf. e.Per. sm.Sc.

ē in *Tuesday* (obsol.) wm.Sc.

iū in *spew* Inv. n.Ayr. Kcb. sw. & s.Nhb. Dur. m.Cum.  
Wm. sw.Yks. n. em. se. & sw.Lan. n.Stf. Lin. Not. Rut.  
LeI. Nhp. War. Wor., *Tuesday* wm.Sc. Ayr. Kcb. s.Sc.  
me. se. sw. & s.Nhb. s.Dur. Cum. Wm. nnw. snw. se. &  
sw.Yks. n. em. & s.Lan. n.Stf. nw.Der. m.Not. Lin. Rut.  
Som.

iə in *Tuesday* m.Yks.

jū in *spew* ne.Sc. w.Frf. e.Per. s.Ayr. I.Ma. s.Oxf.  
se.Ken. Sus., *Tuesday* w.Frf. e.Per. Lth. Edb.

ū in *spew* Ant. n.Der., *Tuesday* s.Ayr. sm. & sw.Lan.  
I.Ma. s.Stf. n.Der. Lei. n.Wor. ne. & m.Shr. Glo. s.Oxf.  
Bck. e.Suf. s.Sur. Sus. w.Wil.

ū in *spew* Or.I., *Tuesday* Sus.

ū in *spew* e.Dev., *Tuesday* ne.Nrf. w.Som. e.Dev.

§ 100. The long *i* was shortened to *i* already at an early period in *christen*, *Christmas*, *dwindle*, *fifth*, *fifty*. The short vowel then had the same further development as old short *i* in the dialects (§ 68). The old long *i* in *dīo* *ditch* was not shortened at an early period in all dialects, because *ai* occurs in sw.Lan. m.Shr. n.Hrf., & in sm.Lan., *ai* in Dnb. ne.Der. n.Shr., *ei* in s.Lan. s.Chs., *oi* in se. & s.Lan. See Index.

### ō

§ 101. The principal words belonging here are: *bloom*, *brood*, *broom*, *cool*, *doom*, *food*, *gloom*, *goose*, *loom*, *moon*, *noon*, *roof*, *root*, *school*, *smooth*, *soon*, *spoon*, *stool*, *tool*, *tooth*; *do*, *too*; *floor*, *moor*, *swore*; *brought*, *sought*, *thought*; *bough*, *drew*, *enough*, *enow*, *shoe*, *slew*, *tough*; *flow*, *glow*, *grow*, *stow*;  *Blossom*, *fodder*; *book*, *brook*, *cook*, *crook*, *hook*, *look*, *nook*, *took*, *good*, *hood*, *stood*, *foot*, *soot*, *bosom*; *blood*, *flood*, *done*, *Monday*, *month*, *glove*, *must* v., *brother*, *mother*, *other*.

§ 102. Apart from the influence of neighbouring sounds, the normal development of old long *ō* is:

iū me.Nhb., s.Nhb. n.Dur. + ū, n.Cum., m.Cum. + ū,  
ne.Wm. nnw.Yks., snw.Yks. + ū, em.Lan., se.Lan. + ū,  
Stf. but s.Stf. + ū, Lei. War. Shr. Bdf. Hrt. + ū, e.An.  
(but Cmb. + ū, ne.Nrf. iū + ū, e.Suf. ū), Sus. + ū.  
iū ne.Nrf. + ū.

ie se.Nhb. s.Dur. w.Wm. n. e. m. & se.Yks.

i ne.Sc. often i.

ui sw.Yks.

uo s.Lln. w.Wll., Dor. + ū.

ū s.Nhb. n.Dur. m.Cum. +iu, Wm. (but ne.Wm. iu, w.Wm. ie), snw.Yks. +iu, n. & sm.Lan., se.Lan. +iu, sw. & s.Lan. I.Ma. Chs. but s.Chs. +œu, Flt. Dnb., s.Stf. +iu, Der. (e. & w.Der. +œu), Not. Lln. but s.Lln. uœ, Rut., Lei. +iu, Nhp., War. Wor. Shr. +iu, Hrf. s.Pem. Glo. s.Midl. (but Bdf. Hrt. +iu), Cmb. +iu, Ess. s.Cy. but Sus. +iu, Wil. but w.Wil. uœ, Dor. +uœ, e. & s.Som.

œu e. & w.Der. + ū.

œ Sc. + ū (rarely œ, ū, but ne.Sc. i often i).

œu s.Chs. + ū.

œ w.Som. sw.Dev.

ū Sc. + œ (rarely œ, ū, but ne.Sc. i often i).

ū ne.Nrf. +iū, e.Suf. e.Dev.

NOTE.—Old long *ō* seems to have become *œ* or *ū* in Sc. already at an early period. All the *ū*-, *u*- and *œ*- forms in the modern Sc. dialects are due to the influence of the lit. language. The *u*-, *ū*- forms in Nhb. Dur. Cum. Wm. and parts of Yks. and Lan. may also be due to this influence.

But *ia* occurs in *soon*, *spoon*, *stool*, *brood* nnw.Yks.

*iu* in *bloom*, *doom*, *gloom*, *loom* sw.Yks., *broom* sw.Yks. nw.Der., *moon* e. & s.Der. Rut., *noon* n. e. & s.Der., *soon* n.Lan. n. & s.Der. Rut. e.Ken., *spoon* s.Der. Rut. e.Ken., *cool* n.Lan., *school* ne.Der. Rut., *tool* Sh.I., *food* s.Der., *root* ms.Yks. n.Lan., *tooth* n.Lan.

*iuə* in *school* se.Nhb.

*iū* in *moon*, *school* n.Dev., *noon* e.Suf. e.Sus., *spoon* e.Sus.

*ie* in *moon* n.Cum., *noon* w.Cum. snw.Yks.

*i* in *moon*, *spoon*, *school* sw.Nhb.

*ju* in *moon*, *noon* se. & s.Nhb. n.Dur., *soon*, *spoon* se.Nhb., *cool* s.Nhb. n.Dur., *school* s.Nhb. n.Dur., *stool* se.Nhb. n.Dur.

*jū* in *school* ne.Shr.

*jœu* in *cool*, *goose* ne.Der., *school* ne. & e.Der.

*oi* in *noon* s.Yks. s.Lan.

*ō* in *moon*, *soon* m.Nhp., *noon* s.Yks. m.Nhp.

*ui* in *soon* se. & s.Lan., *spoon* se.Yks., *cool* sw.Nhb., *school* s.Lan., *tool* sw.Nhb., *tooth* n.Nhb. . . .

## Vowels of Accented Syllables 133

uó in *stool* (stuó), *tool* (tuó) me. Wil.  
 uə in *noon* Ess., *soon* m. Bck. e. Sus., *spoon* Bdf., *cool*  
 n. Dur., *school* e. & w. Oxf. e. Ken. e. Sus. sw. Dev., *stool*  
 s. Oxf. n. Ken., *tool* n. Cum. s. Oxf., *root* m. Bck. Sus., *roof*  
 Dor.

û in *bloom* Inv. Bch. Abd. Edb. Ant. ne. se. & sw. Yks.,  
*broom* Inv. Lth. Edb. Ant. se. Yks., *doom* Inv. Bch. Abd.  
 Ayr. Lth. Edb. Ant., *gloom* Inv. ne. Sc. s. Ayr. Lth. Edb.  
 Kcb., *loom* Inv. Lth., *moon* Inv. Uls., *noon* n. Ayr. Uls.,  
*soon* Uls., *spoon* Inv. Uls., *cool* Inv. Edb. Kcb. s. Sc. Uls.,  
*school* Uls. se. Yks., *stool* Uls. es. Yks., *tool* Inv. w. Frf. e. Per.  
 Ayr. Lth. Edb. Kcb. Uls. es. Yks., *brood* Inv. Per. Ayr.  
 e. Yks., *food* Inv. Abd. Ayr., *root* Uls. es. Yks., *smooth*  
 ne. Sc. Kcb. Ant., *tooth* Inv. s. Ayr., *goose* Inv. Abd. Ant.

wu in *moon* n. e. & em. Stf. Lei. m. Nhp. ne. Shr., *noon*  
 w. Chs. n. e. & em. Stf. Lei. ne. Shr., *soon* n. e. & em. Stf.  
 Der., *spoon* ne. Shr., *school* e. Stf., *tool* s. Dur. n. Stf.

œu in *broom* e. Suf., *noon* ne. & e. Der. Lei.  
 fi in *noon* n. Cum., *school* n. Nhb. e. Ken.

wi in *school* ne. Sc.

wl in *cool* ne. Sc.

wI in *school* Bch. Abd.

wóə in *cool*, *stool* Dor.

we in *don't* Hrf. Glo. Oxf. Brks.

§ 163. Many of the words have undergone shortening  
 where the long vowel has remained in the lit. language.

i occurs in *bloom* s. Ayr., *broom* Ayr., *loom* Ayr. Ant.,  
*moon* wm. Sc. s. Ayr., *noon* wm. & sm. Sc., *soon* n. Ayr.

Ant., *spoon*, *cool* wm. Sc. Ayr., *school* Cai. Ayr., *brood*, *roof*  
 Ayr., *root* s. Dur., *tooth* s. Ayr. sw. Nhb.

o in *broom* Dor.

u in *bloom* Abd. Ayr. s. Nhb. n. Dur. s. Lan., *broom* me.

& s. Nhb. n. Dur., *gloom* Abd. n. Ayr. n. & s. Nhb. Dur.,

*moon* m. Shr. w. Wil., *noon* nw. Oxf., *soon* I. Ma. s. War.

s. Wor. m. Shr. nw. e. & w. Oxf. Brks. n. Bck. Bdf. e. Suf.

n. Ken. s. Sur. Sus. me. & w. Wil., *spoon* m. Shr., *school* n. Wor.

Bdf. Sus., *tool* sn. Sc. n. Ayr. Ant. I. Ma., *brood* Uls. me. Nhb.,

*food* sw. & s. Nhb. m. Cum. Wm. I. Ma., *root* Nhb. I. Ma. s. Sur.

Sus., *tooth* I. Ma. Oxf., *roof* Ant. s. Oxf.

û in *loom* se. Lan., *moon* n. Wor., *tooth* ne. Shr.

ʊ in *broom* Brks., *gloom* Lth., *noon* s.Wor., *stool* sn.Sc.,  
*root* s.Wor. s.Sur, *tooth* m.Shr. n.Hrf. Sus., *roof* m.Shr.  
 n. & w.Oxf. ne.Nif. nw.Wil. w.Som.

œ in *spoon* Ant., *school*, *tool* w.Som., *stool* Ant. w.Som.  
 ū in *broom* Dev., *soon* n. & sw.Dev., *school* e.Cor., *brood*  
 n.Dev.

§ 164. The development of final *ō*, or when *ō* became  
 final through loss of *n*, is:

ei in *do*, *too* Ant. s.Nhb.

eu in *do* e.Ken.

ē in *do* wm.Sc. Ayr. Lth. Edb., *too* w.Frf. e.Per. wm.Sc.  
 Ayr.

iū in *do* n. & m.Cum. nnw. snw. sm. & sw.Yks. n. nw. &  
 em.Lan. Stf. s.Der. Lei. m.Nhp. ne. & se.Shr. Hrt. se.Cmb.  
 nw.Nrf. w.Suf., *too* Cum. nnw. snw. & sw.Yks. n. nw. em.  
 & se.Lan. Stf. n. & s.Der. Lei. m.Nhp. w.War. ne.Shr. Bdf.  
 Hrt. Hnt. n.Cmb. nw.Nrf. w.Suf.

iū in *do*, *too* s.Nrf. e.Suf.

iə in *do* ne.Sc. s.Dur. n.Cum. Wm. ne. nnw. e. m. &  
 se.Yks., *too* ne.Sc. s.Dur. Wm. nnw. m. & se.Yks.

ī in *do* ne. sn. & nm.Sc. n. se. sw. & s.Nhb. n.Dur. m.Cum.  
 s.Wm. nnw. & se.Yks., *too* ne. & nm.Sc. se. & sw.Nhb.  
 m.Cum. nnw.Yks.

ō in *do* n.Shr. Ess.

ū in *do* Abd. wm.Sc. Uls. me.Nhb. nnw. snw. se. &  
 es.Yks. m. se. sw. & s.Lan. I.Ma. Chs. Flt. Dnb. s.Stf.  
 n. & nw.Der. Not. Lin. Rut. s.Lei. Nhp. War. n.Wor. ne.  
 & se.Shr. e.Hrf. s.Peim. Oxf. Brks. Bck. Bdf. se.Hrt. m. &  
 s.Cmb. Ess. n. & se.Ken. s.Sur. Sus. Wil. Dor. Som., *too*  
 Inv. wm.Sc. Uls. me.Nhb. snw. & es.Yks. sw. & s.Lan.  
 I.Ma. w.Chs. n. nw. & e.Der. Lin. Rut. ne.Shr. e.Hrf.  
 Glo. Oxf. Sus. sm.Hmp. Wil. e.Dor. w.Cor.

ū in *do* e. & em.Stf. ne. e. & w.Der. Lei., *too* ne. &  
 w.Der.

œu in *do* s.Chs. e.Stf. Lei.

œ in *do* Sh. & Or.I. sn.Sc. w.Frf. e.Per. em. wm. & s.Sc.  
 sw.Dev., *too* sn.Sc. w.Frf. e.Per. wm.Sc. Kcb. s.Sc.

ū in *do* Sh.I. nm.Sc. Ayr. ne. & s.Nrf. e.Suf. e.Ken.  
 w.Som. Dev., *too* sn. & em.Sc. ne.Nrf. w.Som. e. & s.Dev.

œū in *too* n.Dev.

Vowels of Accented Syllables 135

iv in *do* (when the next word begins with a vowel) Bnff.  
Abd. wm.Sc. Edb. se.Nhb. n.Dur. e. & se.Yks.

§ 165. The development of *ōr* in such words as *floor*,  
*moor*, *swore* is :

ēr in *floor* w.Frf. e.Per. Ayr. Lth. Edb. Peb.

iar in *swore* Wm.

iur in *moor* sn.Sc.

iue in *floor* nnw. & snw.Yks. n. & em.Lan. n.Stf. w.Wor.  
ne.Shr. Glo., *moor* n.Stf.

iuēr in *floor* n.Cum.

iūē in *moor* ne.Nrf.

iā in *floor* s.Dur. Wm. ne. e. m. & se.Yks., *moor* w. Wm.

īr in *floor*, *moor*, *swore* ne.Sc.

oē in *floornw*.Lin. Lel. e.Suf., *moorne*.Nrf., *swore* se.Yks.  
e. War. Glo. s.Nrf. e.Suf. e.Sus. e. & s.Dev.

ō in *moore*.Suf., *swore* s.Nhb. se.Lan. w.Suf. se.Ken.

ōā in *floor* nw.Lin. Lei. e.Suf. w.Wil. n. & e.Dev., *moor*  
nw.Lin. e.Dev., *swore* m.Cum. m. sw. & s.Lan. Stf. e. &  
s.Der. Lin. Rut. Lei. e.Hrf. n.Bck. e.Suf. s.Sur. w.Sus.  
sm.Hmp. e.Dor.

ōr in *floor* me.Nhb., *moor* me. & se.Nhb., *swore* Cai. Bch.  
Abd. sn.Sc. w.Frf. e.Per. wm.Sc. Ayr. Lth. Kcb. Ant. me.  
se. & sw.Nhb.

ur in *floor* Ant. se.Nhb.

uē in *floor* m.Cum. Wm. snw. se. sw. & es.Yks. Lan.  
s.Stf. n. & nw.Der. Lin. ne.Shr. s.Oxf. Bdf. n.Ken. Sus.  
nw. & w.Wil. e.Dor. s.Som., *moor* s.Nhb. n.Dur. m.Cum.  
Wm. Yks. Lan. s.Stf. n. ne. & nw.Der. s.Lin. Lei. s.Oxf.,  
*swore* nne.Nhb. es.Yks. n. & s.Lan. m.Nhp. s.Oxf. se.Hrt.  
n.Ken. e.Sus. w.Wil. e.Dor.

uēr in *floor* Uls. sw.Nhb. m.Cum. I.Ma., *swore* n.Cum.  
I.Ma.

ūr in *floor* ne. & sn.Sc., *moor* Inv. Bch. Abd. sw.Nhb.  
n.Cum., *swore* sm.Sc. Edb.

ur in *floor* sn.Sc.

ēr in *floor* Sh. & Or.I. w.Frf. e.Per. wm. & s.Sc., *moor*  
Sh.I. sn.Sc. w.Frf. e.Per. wm.Sc. Ayr. Peb. Kcb. s.Sc.,  
*swore* Sh.I. w.Frf. e.Per. wm. & s.Sc.

īr in *floor* wm. & sm.Sc., *moer* nm. & wm.Sc. Lth. Edb.

ē in *swore* n.Der. & w.Wil.

§ 106. The  $\delta$  in the combination  $\delta ht$  was shortened to  $o$  already in OE. This  $oh$  has had a twofold development in the modern dialects according as the spirant  $h$  ( $\chi$ ) has been absorbed or according as it or its further development has remained. The chief words belonging here are: *brought, sought, thought* pret.

1. When the spirant has been absorbed.

$au$  occurs in *brought* s.Nhb. n.Dur. n.Cum. Wm. snw.Yks. nw. & s.Lan. n.Der., *sought* sw.Nhb. Wm. snw.Yks. em. se. & s.Lan. n.Der., *thought* sw.Nhb. n.Dur. Wm. em. se. & a.Lan.

$\ddot{a}$  in *brought* nw.Oxf. se.Ken. nw.Wil. Dor. w.Som., *sought* Brks. Dor., *thought* Brks. se.Ken. nw. & w.Wil.

$\hat{a}$  in *brought* I.Ma. s.War. w.Wil., *sought* I.Ma. s.War., *thought* I.Ma. s.War.

$o$  in *brought* s.Lan. sw.Nhp., *thought* s.Lan. s.Stf. m.Shr.

$ou$  in *brought* me. & s.Nhb. Dur. n. & m.Cum. Yks. Lan. nw.Lin. Lei., *sought* Nhb. Dur. Cum. Yks. n. nw. & sw.Lan. nw.Lin., *thought* Nhb. Dur. m.Cum. n.Wm. Yks. Lan. a.Stf. ne.Der. nw.Lin.

$oe$  in *sought* Rut. ne.Nrf.

$\ddot{o}$  in *brought* Stf. s.Lin. Rut. Lei. m.Nhp. m.Bck. ne.Nrf. s.Sur. Sus. me.Wil. e.Som. Dev., *sought* s.Stf. Lei. s.Oxf. se.Ken. e.Dev., *thought* n.Stf. s.Lin. Rut. Lei. s.Oxf. ne.Nrf. s.Sur. Sus. me.Wil. Dor. w.Som. nw. & e.Dev.

$\acute{o}$  in *sought* e.Suf.

$\acute{ou}$  in *brought* sw.Nhp., *thought* m.Lin.

$\delta$  in *brought* Uls. m.Lin. e.Suf. Ess., *thought* s.Lin. e.Suf. Ess.

$\text{ʉ}$  in *brought* Yks. s.Lan. s.Chs. nw. & e.Der. n.Lin. n.Wor., *sought* ms.Lan. n.Lin. ne.Nrf., *thought* nnw.Yks. ms.Lan. Chs. e.Stf. ne. nw. e. & w.Der. n.Lin. n. & w.Wor. ne.Shr. ne.Nrf. e.Sus.

2. When the spirant or its further development has remained.

$a\chi$  occurs in *brought* Or.I.

$au\chi$  in *brought* Sh.I.

$\hat{a}\chi$  in *sought* Uls.

$o\chi$  in *brought* Sh.I. ne.Sc. w.Frf. e.Per. wm.Sc. Ayr. Lth. Edb. Kcb. n.Cum., *sought* ne. & sn.Sc. w.Frf. e.Per. Kcb. Uls., *thought* Or.I. ne. sn. nm. & wm.Sc. Kcb. Ant.

of in *thought* n.Ken. sw.Dev. Cor.  
 oux in *brought, sought* sm. & s.Sc., *thought* s.Sc.  
 ôx in *brought* sm.Sc., *sought* sm.Sc. Lth. Edb.  
 ôx in *sought* wm.Sc.  
 ôf in *thought* sw.Dev.  
 ôx in *brought* ne.Sc. Ayr. Peb., *sought* Ayr. Peb., *thought*  
 em. & wm.Sc.

§ 167. OE. ôh (ôg) has had a twofold development in the modern dialects according as the spirant has been absorbed or according as it or its further development has remained. The chief words belonging here are: *bough, drew, enough, enow, shoe, slew, tough*. The dialect forms of *drew* and *slew* are probably analogical formations in some dialects, especially in the Sc. dialects.

1. When the spirant has been absorbed.

au occurs in *bough* Inv.wm.Sc. Ayr. Kcb. Nhb. Dur. w.Wm.  
 s.Lan. s.Stf. Sus. Dor. w.Som., *enow* m.Lan., *tough* Lei.  
 æu in *bough* Lei. s.Nrf.  
 eu in *bough* Uls. nnw.Yks. s.Lin. se.Ken., *drew* sw.Nhb.  
 n. & s.Lan., *enow* s.Pem. m.Bck. se.Hrt. se.Cmb.  
 ē in *shoe* em. & wm.Sc. Ayr.  
 iu in *bough* m.Cum. ne. snw. e. se. & sw.Yks. n.Lin.  
 n.Shr., *drew* s.Nhb. n.Dur. n. & m.Cum. sw.Yks. n. &  
 em.Lan. nw.Lin. s.Oxf., *enow* n.Cum. sw.Yks. n.Stf. Rut.  
 n. & m.Nhp. n.Bck. n.Bdf. Hnt. n.Cmb., *shoe* snw.Yks.  
 em.Lan. ti. nm. & s.Stf. Lei. ne.Shr. Bdf. se.Hrt. s.Nrf.  
 Suf., *slew* Kcb. s.Nhb. n.Dur. m.Cum. w.Wm. sw.Yks.  
 em.Lan. s.Stf. nw.Lin. Som.  
 iə in *bough* m.Yks., *shoe* n. & m.Yks.  
 ɪ in *shoe* ne.Sc.  
 jū in *drew* Or.I., *enow* Bch. Abd., *slew* I.Ma.  
 ou in *bough* Abd. Per. s.Sc. s.Nhb. e.Yks. em.Lan.  
 I.Ma. e.Som., *enow* s.Pem. e.Cor.  
 ō in *bough* Glo.  
 ū in *bough* sn.Sc. se.Nhb. n.Dur. n.Cum. Wm. nnw.  
 snw. & se.Yks. Lan. n.Der., *drew* Inv. Bch. Abd. w.Frf.  
 e.Per. Ayr. Lth. Edb. Kcb. n.Nhb. Wm. I.Ma. n.Der.  
 Lei., *enow* n.Ayr. n.Nhb. sw.Wm. nw. sm. & se.Lan.  
 s.Chs. n.Der. ne.Shr. m.Hmp., *shoe* Uls. me. sw. & s.Nhb.  
 n.Dur. Cum. Wm. nnw. snw. sw. & es.Yks. Lan. I.Ma.



Flt. Dnb. n. em. & s.Stf. n. ne. & nw.Der. Not. Lin. Rut.  
 Lei. Nhp. e.War. s.Wor. Shr. e.Hrf. nw.Oxf. n.Bck.  
 Hnt. nw.Nrf. se.Ken. s.Sur. Sus. me. & w.Wil. Som.,  
*slew* Sc. sw.Nhb. se.Lan. s.Oxf. se.Ken. e.Dev.

**eu** in *bough* w.Frf. e.Per. s.Ayr. s.Chs. Rut. Lei. m.Shr.  
 ne.Nrf. e.Suf. e.Sus. Wil. w.Som. e.Dev., *enow* s.War.  
 w.Wor. e.Hrf. nw.Oxf. e. & w.Suf. n.Ken. nw.Som., *shoe*  
 em.Stf., *tough* ne.Nrf. w.Wil.

**œu** in *enow* s.Sc. s.Chs., *shoe* s.Chs. ne. & e.Der. Lei.  
 n.Bck.

**æ** in *enow* w.Som. nw.Dev., *shoe* Sh.I. sn.Sc. w.Frf.  
 e.Per. wm.Sc. Kcb. s.Sc. n. & sw.Dev.

**ū** in *shoe* nm.Sc.

**ū** in *drew* e.Dev., *enow* n.Dev., *shoe* Sh.I. me. & s.Nrf.  
 e.Suf. w.Som. n. & e.Dev.

**au** in *shoe* s.Nhb. s.Dur. nnw.Yks.

**œū** in *bough* n. & e.Dev.

2. When the spirant or its further development has  
 remained.

**eux** occurs in *enough* Lth.

**ief** in *enough* n.Cum.

**if** in *enough* sw.Nhb. sw. & s.Yks. n. & nw.Lin., *tough*  
 nw.Lin.

**iox** in *enough* Sh.I. Cai., *tough* Sh.I.

**iux** in *enough* Sh.I. ne. sn. em. sm. & s.Sc. n.Cum.,  
*tough* Abd. sn. sm. & s.Sc. n.Cum.

**iuf** in *bough* n. & m.Yks., *enough* Nhb. n.Dur. Cum.  
 n. & w.Wm. nnw. & snw.Yks., *tough* n. sw. & s.Nhb.  
 n.Cum. n.Wm. snw.Yks.

**ief** in *bough* ne. e. m. & se.Yks., *enough* se. & s.Nhb.  
 s.Dur. nc.Wm. ne. e. m. & se.Yks., *tough* se.Nhb. s.Dur.  
 w.Wm. ne. e. m. & se.Yks.

**jaux** in *enough* sm.Sc.

**jiux** in *tough* Abd. Lth.

**joux** in *enough* Ant.

**jux** in *bough* ne.Sc., *enough* ne. & sn.Sc., *tough* ne.Sc.  
 Edb. Peb. Ant.

**juf** in *enough*, *tough* se.Nhb.

**jœx** in *enough* em. & wm.Sc. Ayr., *tough* w.Frf. e.Per.  
 wm.Sc. Ayr.

**jœx** in *enough* Bch. Abd.

ox in *enough* wm.Sc.

of in *enough* Uls. e.Ken. e.Sus., *tough* Uls. sw.Wm. nnw.  
& sw.Yks. n. m. sw. & s.Lan. n. & nw.Lin. m.Shr. Dor.

ouf in *tough* nw. & m.Lan.

oef in *enough* w.Wil.

ux in *enough* Abd. sn.Sc., *tough* Bch. Abd.

uf in *enough* me.Nhb. n. & w.Cum. m. sw. & s.Wm.  
nnw. snw. se. sw. & s.Yks. n. nw. em. & s.Lan. n. & s.Stf.  
n.Der. Lin. Rut. s.Lei., *tough* me.Nhb. n.Cum. ne.Wm.  
nnw. snw. m. se. & es.Yks. se.Lan. Stf. n.Der. s.Lin. Rut.

ūf in *enough*, *shoe* ms.Lan., *tough* nnw. Yks.

ūf in *enough* n. m. sw. & ms.Lan. I.Ma. Chs. Flt. n. em.  
& wm.Stf. Der. Not. Lin. Lei. ne. & m.Nhp. e. & s.War.  
n.Wor. n. & se.Shr. nw. & w.Oxf., *shoe* Lan. Chs. ne. &  
nw.Der., *tough* sm. & sw.Lan. I.Ma. Lei. ne.Shr.

ux in *enough* nm. & wm.Sc., *tough* wm.Sc.

uf in *enough* Rut. m.Nhp. s.Wor. n. & e.Hrf. s.Pem.  
Gio. Oxf. nm.Brks. n.Bck. Bdf. nw. & se.Hrt. Hnt. m. &  
s.Cmb. Nrf. e.Suf. Ess. e. & se.Ken. s.Sur. Sus. sm.Hmp.  
Wil. Dor. Som. Dev. w.Cor., *tough* nw.Der. m.Shr. s.Oxf.  
ne.Nrf. e.Suf. s.Sur. Sus. w.Wil. Som. e.Dev.

ūf in *tough* ms.Lan.

œux in *enough*, *tough* s.Sc.

§ 168. The development of *ōw* in such words as *flow*,  
*glow*, *grow*, *stow* is:

au in *flow* Or.I. Kcb. se.Ken., *glow* Bch. Abd. Ayr.  
Kcb. Win. Glo. Ken. Som., *grow* Inv. Bch. Abd. em.Sc.  
Ayr. Kcb. Ant. sw. & s.Nhb. n.Dur. Wm. se.Ken., *stow*  
Inv. ne. & em.Sc. Ayr. Kcb. Ant. sw.Nhb. n. & w.Wm.  
em.Lan. Glo. se.Ken.

ou in *flow* sw.Yks. nw.Lin. s.Oxf., *glow* s.Sc. sw.Yks.  
s.Stf. s.Oxf., *grow* sm. & s.Sc. m.Cum. sw.Yks. em.Lan.  
s.Oxf. nw.Nrf., *stow* s.Nhb. m.Cum. sw.Yks. I.Ma. n.Stf.  
nw.Lin. s.Oxf. s.Som.

ō in *flow* m.Cum. Wm. I.Ma. w.Som. n.Dev., *glow*  
m.Cum. I.Ma., *grow* n.Lan. I.Ma. nw.Lin. se.Cmb. Dor.  
nw.Dev. w.Cor., *stow* n.Lan. Dor.

ōu in *grow* m.Nhp.

ō in *flow* Inv. Bch. Abd. w.Frf. e.Per. Ayr. Lth. Edb.  
Nhb. n.Dur. Wm. m. se. & sw.Lan. n.Stf. n.Der., *glow*

Inv. w.Frf. e.Per. em.Sc. Ayr. s.Nhb. n.Dur. Wm. em. sw. & s.Lan. n.Stf. n.Der. nw.Lin., *grow* m. se. sw. & s.Lan. n.Stf. n.Der. m.Shr. Sus. e.Dev., *stow* Inv. em. & sw.Lan. n.Der. nw.Lin.

ū in *grow* s.Stf. n.Der., *stow* s.Stf.

eu in *flow* Glo. me.Wil., *glow* me.Wil., *grow* w.Frf. e.Per. me.Wil., *stow* w.Frf. e.Per. w.Wil.

§ 169. In such words as *blossom*, *fodder*; *book*, *brook*, *cook*, *crook*, *hook*, *look*, *nook*, *took*, *good*, *hood*, *stood*, *foot*, *soot*, *bosom*; *blood*, *flood*, *done*, *Monday*, *month*, *glove*, *must* v., *brother*, *mother*, *other*, the long vowel has gen. been shortened in the dialects, just as in the lit. language. Many of the words, however, have had the normal development of old long ō (§ 162) in some dialects. See below.

e occurs in *foot* ne. wm. & s.Sc.

i in *good* Cai. wm.Sc. s.Ayr., *hood* Ayr., *foot* wm.Sc. Ant. se.Nhb. e.Yks.; *blood* wm.Sc. A. w.Som. nw. & e.Dev., *done* Ant. nw. & sw.Dev., *glove* Bch. Abd., *brother* Sh. & Or.I. Bnff. Bch. Abd. w.Frf. e.Per. Ayr. Lth. Edb. Kcb. Uls. w.Som. nw.Dev., *mother* Sh. & Or.I. ne. nm. em. wm. & sm.Sc. Uls. se.Nhb., *other* Sh. & Or.I. ne. & sn.Sc. w.Frf. e.Per. em. wm. & sm.Sc. Uls.

i in *stood* ne.Sc. s.Ayr., *foot* Or.I. Bnff. em. & sm.Sc., *soot* ne.Sc.; *blood* ne.Sc., *done* Cai. Bch. Abd. wm. & sm.Sc. Lth. Edb.

o in *blossom* Bch. Abd. Ayr. Kcb. Ant. Nhb. n.Dur. m.Cum. Wm. sw.Yks. Lan. I.Ma. Stf. n.Der. nw.Lth. Lei. s.Oxf. se.Ken. me.Wil. e.Som. e.Dev., *fodder* Inv. Bch. Abd. w.Frf. e.Per. Ayr. Lth. Kcb. s.Sc. Ant. n. sw. & s.Nhb. n.Dur. n. & m.Cum. w.Wm. sw.Yks. Lan. I.Ma. s.Chs. Stf. n.Der. Not. Lin. Lei. e.Hrf. nw. & s.Oxf. Ken. Sus. Dor. e.Dev.; *stood* Uls., *foot* Uls. n.Wor., *bosom* n.Der.; *blood*, *flood* Uls., *done* Uls. sw.Nhp. Dor. e.Dev., *Monday* Uls. n.Cum. n. nw. em. & s.Lan. Dor., *glove* I.Ma., *must* Uls. w.Som., *brother* Uls. I.Ma. e.Dev., *mother* s.Lan. I.Ma. n. e. em. & wm.Stf. n. & w.Der. Rut. Lei. ne. & m.Nhp. s.War. nw. & sw.Dev., *other* ne.Lan. I.Ma.

ó in *blossom* Bch. Abd. Per. Peb.; *good* s.Yks. e.War., *stood* sw.Dev., *foot* m.Nhp.; *mother* n.Dev.

u in *book* ne. & sn.Sc. e.Per. wm.Sc. Ayr. Uls. nw. &

Vowels of Accented Syllables 141

ms.Lsn. s.Stf. sw.Nhp. War. Shr. Oxf. m.Bck. ne.Nrf.  
 se.Ken. s.Sur. Sus. Wil. Dor. e. & s.Som. n.Dev., *brook*  
 Per. n.Der. me.Wil. e. & s.Som., *cook* Bch. Abd. Ayr.  
 Peb. Ant. I.Ma. s.Stf. Lei. s.Oxf. e.Suf. se.Ken. me.Wil.  
 Dor. Som., *crook* Bch. Abd. Ayr. Peb. Ant. sw. & s.Nhb.  
 n.Dur. I.Ma. s.Stf. Dor. Som., *hook* w.Frf. e.Per. Peb. Ant.  
 I.Ma. s.Stf. se.Ken. me.Wil., *look* sn. & nm.Sc. Uls. se.  
 & s.Nhb. n.Dur. n.Cum. n. & s.Lsn. I.Ma. Flt. em.Stf.  
 sw.Nhp. e.Wsr. s.Wor. n.Shr. n. & e.Hrf. s.Oxf. n.Bck.  
 Bdf. Hnt. Cmb. Nrf. e.Suf. Ess. Ken. e.Sus. me. & w.Wil.  
 e.Dor. n. & s.Dev. w.Sus., *nook* me.Wil., *took* Sh.I. ne. &  
 sn.Sc. w.Frf. e.Per. em. & wm.Sc. Ayr. Uls. snw.Yks.  
 n.Lan. s.Stf. n.Der. s.Lin. Shr. s.Oxf. m.Bck. ne.Nrf. e.Suf.  
 e.Sus. me. & w.Wil. e.Dor. n.Dev., *good* Uls. Nhb. Dur.  
 Cum. Wm. Yks. n. nw. se. & s.Lan. n. & s.Stf. n. & ne.Der.  
 Lin. Rut. m. & sw.Nhp. m.Shr. e.Hrf. Glo. Oxf. m.Bck.  
 Bdf. ne.Nrf. Suf. Ess. Ken. Sus. sm.Hmp. Wil. e.Dor. Som.  
 n.Dev., *hood* s.Ayr. n. sw. & s.Nhb. Wm. n. em. & s.Lsn.  
 Stf. n.Der. n. & nw.Lin. Lei. se.Ken. me.Wil., *stood* Uls.  
 Nhb. snw. & se.Yks. n. & em.Lan. n.Stf. n.Der. nw.Lin.  
 Rut. s.Oxf. ne.Nrf. e.Suf. s.Sur. Sus. me. & w.Wil., *foot*  
 Nhb. n.Dur. Wm. nnw. & se.Yks. nw.Lan. n. & s.Stf.  
 nw.Lin. Rut. Lei. Glo. e.Oxf. m.Bck. e.Suf. se.Ken. e.Sus.  
 me. & w.Wil. s.Som., *soot* Uls. me.Nhb. e. se. & es.Yks.  
 em.Lsn. I.Ma. n. & s.Stf. s.Lin. Rut. Glo. se.Ken. me. &  
 w.Wil. Dor. e. & s.Som., *bosom* Inv. s.Nhb. n.Dur. n. Wm.  
 sw.Yks. n. & nw.Lan. nw.Lin. Lei. s.Oxf. se.Ken. me.Wil.  
 Dor. e.Som.; *blood* me. & s.Nhb. Dur. n.Cum. Wm. ne.  
 nnw. snw. e. & se.Yks. n.Lan. n.Stf. n.Der. Lin. Rut.  
 s.Lei., *flood* Nhb. n.Dur. Wm. snw. e. & se.Yks. n. &  
 em.Lan. Stf. Der. Lin. Rut. Lei., *done* s.Nhb. n.Dur. n. &  
 w.Cum. sw. & s.Wm. snw. se. sw. & s.Yks. n. nw. &  
 em.Lan. n.Stf. n.Der. Lin. Rut. s.Lei. nw.Nrf., *Monday*  
 sw. & s.Nhb. Dur. n. & m.Cum. Wm. Yks. em.Lsn. n.Stf.  
 n.Der. Lin. Rut. s.Lei., *month* Ant. Nhb. n.Dur. Cum.  
 Wm. sw.Yks. n. em. & s.Lan. Stf. n.Der. nw.Lin. s.Lei.  
 e.War. e.Suf., *glove* Nhb. Dur. n.Cum. Wm. Yks. n. &  
 em.Lsn. n.Stf. n.Der. nw.Lin., *must* s.Nhb. n.Cum. ne. se.  
 & sw.Yks. em.Lan. Stf. n.Der. s.Lin., *brother* sw.Nhb.  
 n.Dur. n. & m.Cum. Wm. ne. & sw.Yks. n. & s.Lan. Stf.  
 n.Der. nw.Lin., *mother* me. sw. & s.Nhb. Dur. n. & m.Cum.

Wm. Yks. n. nw. em. & s.Lan. n. & s.Stf. nw. & s.Lin.  
m.Bck., *other* me. se. sw. & s.Nhb. n.Dur. n. & m.Cum.  
Wm. Yks. n. & em.Lan. n. & s.Stf. n.Der. Lin. s.Lei.

ù in *books* s.Lan. n.Wor., *brook* m. & s.Lan. s.Chs. ne.Shr.,  
*look* nw.Lan. Chs. n.Stf. nw. e. & w.Der. s.War. n.Wor.,  
*nook* sm.Lan., *took* Ant. em. se. & s.Lan. I.Ma. n.Wor.,  
*good* n. m. sw. & s.Lan. I.Ma. Chs. Dnb. n. wm. & s.Stf.  
Der. Not. Lei. m.Nhp. n.Wor. n. & se.Shr. nw.Oxf., *hood*  
sm. & sw.Lan., *stood* Ant. m. se. sw. & s.Lan. I.Ma. s.Chs.  
nw.Der. Lei., *foot* em. se. & s.Lan. I.Ma. Lei. m.Nhp., *soot*  
em. & se.Lan. I.Ma. wm.Stf. Lei., *bosom* sm. sw. & s.Lan.;  
*blood* Dub. m. & s.Lan. I.Ma. s.Chs. s.Stf. nw.Der. Lei.  
n.Wor. ne. & se.Shr., *flood* Ant. em. sm. se. sw. & s.Lan.  
I.Ma. nw.Der. Lei. n. & s.Wor. n.Shr., *done* n. sw. & s.Lan.  
I.Ma. Chs. Flt. Dnb. Stf. Der. Not. Lei. ne. & sw.Nhp.  
War. n. & s.Wor. Shr. nw.Oxf. n.Bck., *Monday* sm. se.  
sw. & s.Lan. I.Ma. s.Chs. wm.Stf. nw.Der. Lei. n.Shr.,  
*month* sm. se. & sw.Lan. I.Ma. m.Nhp., *glove* sm. se. sw.  
& s.Lan., *must* I.Ma. Lei. m.Nhp. e.War., *brother* sm. &  
sw.Lan. Dnb. em. Stf. nw.Der. Lei. Nhp. s.War. s.Wor. n. &  
se.Shr., *mother* n. m. se. sw. & s.Lan. w. & s.Chs. Flt. ne.  
& e.Der. e. & w.War. n.Wor. n. ne. & se.Shr. n.Bck., *other*  
sm. & s.Lan. s.Chs. Dnb. nw.Der. n.Lei. Nhp. n. & se.Shr.  
n. & nw.Oxf.

☞ in *fodder* Lth. Edb.; *book* Bdf., *brook* Dnb. m.Shr. Hrf.  
Oxf., *crook* me.Wil., *hook* s.Ayr. n.Hrf., *look* Or.I. wm.Sc.  
Ayr. w.Oxf. nm.Bck. n.Cmb., *took* wm.Sc. Bdf. Sus. Wil.  
Dor., *good* sn. & sm.Sc., *hood* nw.Oxf. ne.Nrf., *stood* sn.Sc.  
s.Wor. ne. & m.Shr. se.Ken., *foot* Inv. sn. nm. & wm.Sc.  
Lth. s.Sc. em.Stf. Rut. Lei. s.War. s.Wor. ne. & m.Shr.  
n.Hrf. Oxf. m.Bck. Bdf. nw.Hrt. Hnt. ne. & s.Nrf. nw.Wil.  
sw.Dev., *soot* ne. sn. & sm.Sc. Lth. Edb. Rut. s.War. s.Wor.  
ne. & m.Shr. s.Oxf. m.Bck. Bdf. ne. & s.Nrf. Ken. s.Sur.  
Sus. I.W. w.Som. e.Dev., *bosom* Peb. Sus. w. & s.Som.  
Dev.; *blood* Inv. sn.Sc. s.Oxf. ne.Nrf. e.Suf. se.Ken. Sus.  
Wil. Dor. e. & s.Som. n.Dev., *flood* Inv. ne. & sn.Sc. w.Frf.  
e.Per. Ayr. Lth. Edb. m.Shr. s.Oxf. m.Bck. ne.Nrf. e.Suf.  
Ken. s.Sur. Sus. me. & w.Wil. s.Som. n.Dev., *done* Inv.  
wm.Sc. Edb. m.Nhp. s.Wor. n. & e.Hrf. Glo. Oxf. Bdf.  
se.Hrt. Hnt. ne. & s.Nrf. Suf. Ess. Ken. s.Sur. Sus. me. &  
w.Wil. e.Dor. Som. e.Dev., *Monday* ne. & sn.Sc. w.Frf.

e.Peri wm. & sm.Sc. Lth. Edb. s.Sc. Ant. s.Oxf. ne.Nrf.  
 e:Suf. se.Ken. Sus. w.Wil. Som., *month* Sc. s.Oxf. e.Suf.  
 se.Ken. e.Sus. Som. e.Dev., *glove* Inv. Bch. Abd. w.Frf.  
 e.Per. Ayr. Lth. Edb. Kcb. s.Sc. Ant. Oxf. Ken. Som. Dev.  
 Cor., *must* s.Sc. s.Oxf. ne.Nrf. e.Suf. Ess. se.Ken. me. &  
 w.Wil. s.Som. e.Dev., *brother* ne. & s.Sc. m.Shr. Oxf.  
 nw.Nrf. se.Ken. w.Sus. Wil. e. & s.Som., *mother* sn.Sc.  
 Peb. s.Sc. Ant. n.em. & wm.Stf. ne. e. nw. & s.Der. m.Lin.  
 Lei. ne. m. & sw.Nhp. s.War. n. & s.Wor. Shr. e.Hrf. Glo.  
 Oxf. m.Bck. Nrf. Suf. n. & se.Ken. s.Sur. Sus. Dor. Wil.  
 Som. Cor., *other* Inv. em. & s.Sc. nne.Nhb. m.Shr. s.Oxf.  
 se.Hrt. ne. & nw.Nrf. e.Suf. se.Ken. s.Sur. Sus. w.Wil.  
 Som. w.Cor.

œ in *book* Abd. Per. Peb. s.Sc. w.Som. sw.Dev., *cook*  
 w.Som., *crook* Or.I. w.Som., *look* w.Som., *took* Or.I. s.Sc.  
 w.Som. sw.Dev., *good* Or.I. w.Frf. e.Per. wm. sm. & s.Sc.  
 n.Cum. w.Som. sw. & s.Dev., *hood* w.Frf. e.Per. Peb. Kcb.,  
*stood* Sh. & Or.I. w.Frf. e.Per. s.Sc., *foot* Peb., *soot* Or.I.  
 sn.Sc. w.Frf. e.Per. sm.Sc. Lth. Edb. n.Dev.; *blood* wm. &  
 s.Sc. sw.Dev., *flood* Sh.I. s.Sc., *done* Sh.I. sn.Sc. w.Frf.  
 e.Per. wm.Sc. Peb. s.Sc., *brother* Ayr.

ü in *look* Lth., *good* Sh.I. sn. nm. em. & sm.Sc. n.Cum.  
 n. & sw.Dev., *hood* Lth. Edb., *stood* Lth. Edb. n.Dev., *foot*  
 n.Dev., *soot* nm. & sm.Sc. Lth. Edb. n.Dev.; *blood* Sh.I.  
 nm. & sm.Sc. Peb., *done* Sh.I. sn. nm. & em.Sc. n.Dev.

ø in *brook* w.Wor., *foot* ne.Sc. w.Frf. e.Per. Ayr. Edb.  
 w.Wor.; *done* Lth., *must* m.Lin. n.Hrf., *brother* Peb. s.Nhb.,  
*mother* Uls., *other* ne.Sc. Peb.

ji in *good* wm.Sc.

ju in *book* ne.Sc. Ant. se. & s.Nhb. n.Dur., *cook* s.Nhb.  
 n.Dur., *hook* Bch. Abd. w.Frf. e.Per. Ant. s.Nhb., *look*  
 ne.Sc. ne.Nhb., *took* ne.Sc. se.Nhb. n.Dur., *good*, *soot*  
 se.Nhb.; *blood* se.Nhb., *done* se.Nhb. n.Dur.

jü in *hook* Lth. Edb.

jø in *book* wm.Sc. s.Ayr., *hook* n.Ayr., *nook*, *took* wm.Sc.  
 (rare).

jœu in *cook* ne.Der.

jü in *hook* Lth. Edb., *good* sn. & em.Sc.

jœ in *done* se.Nhb.

jæ in *look* ne.Sc.

wi in *good* ne.Sc.

wuə in *good* snw.Yks.

ɪə in *book* nnw.Yks., *took* w.Wm. nnw.Yks. nw.Lan.,  
*stood* n. & m.Cum. ne.Wm. nnw.Yks.; *blood* nw.Lan., *done*  
w.Cum.

ɪə in *nook*, *done* n.Cum.

ɪu in *book* Sh.I. ne.Sc. Kcb. Nhb. n.Dur. m.Cum. Wm.  
ne. & se.Yks. em.Lan. n. & m.Stf. Lei., *brook* sw.Yks.  
n.Stf., *cook* s.Nhb. n.Dur. m.Cum. n.Wm. em.Lan. n. & s.Stf.  
Lei., *crook* m.Cum. n.Wm. sw.Yks. n. & em.Lan. n.Stf., *hook*  
Kcb. s.Nhb. m.Cum. sw.Yks. n. & em.Lan. n.Stf., *look* me.  
& se.Nhb. n.Dur. m.Cum. Wm. ne. nnw. snw. se. & sw.Yks.  
em.Lan. n.Stf. Lei. nw.Hrt. Sus., *nook* Cum. Wm. snw.  
& sw.Yks., *took* Sh.I. me. & s.Nhb. n. & m.Cum. ne. Wm.  
ne. nnw. snw. se. & sw.Yks. em.Lan. n.Stf. Lei., *good* nnw.  
snw. & e.Yks., *stood* n. & m.Cum. ne.Wm. nnw.Yks., *foot* n. &  
m.Cum. n.Wm. nnw. & snw.Yks., *soot* sw. & s.Nhb. n.Dur.  
m.Cum. nnw. & snw.Yks.; *blood* n. & m.Cum. n.Wm.  
nnw.Yks., *flood* m.Cum. nnw. & snw.Yks., *done* me. &  
s.Nhb. n.Dur. n. e. & m.Cum. n. ne. & m.Wm. nnw.  
& snw.Yks., *glove* m.Cum.

ɪtɪ in *good* s.Nrf.

ɪə in *book* se. & sw.Nhb. s.Dur. w.Wm. Yks. nw.Lan.,  
*cook* sw.Nhb. w.Wm., *crook* Wm. ne.Yks., *hook* sw.Nhb.  
Wm., *look* se. & sw.Nhb. s.Dur. Wm. ne. e. m. & se.Yks.  
nw.Lan., *nook* Cum. Wm. m. & w.Yks., *took* se.Nhb. s.Dur.  
sw.Wm. e. m. & se.Yks., *good* se.Nhb. m.Yks., *stood* s.Dur.  
w.Wm. ne. e. m. & se.Yks., *foot* s.Dur. w.Wm. nnw. &  
snw.Yks., *soot* n. & se.Nhb. s.Dur. Wm. ne. e. m. & se.Yks.  
nw.Lan.; *blood* s.Dur. w.Wm. ne. e. & m.Yks. nw.Lan.,  
*flood* s.Dur. Wm. m.Yks., *done* se.Nhb. s.Dur. n.Cum. ne.  
m. & w.Wm. ne. m. e. & se.Yks.

ɪ in *took* sw.Nhb.; *blood* Bnff. Abd., *done* ne.Sc. sw.Nhb.,  
*brother* Bnff.

ɔ̄ in *blossom* Inv. w.Som.; *done* Uls., *glove* I.Ma., *mother*  
e. & w.Som.

oə in *bosom* nw.Lin.; *done* e.Dev.

ō in *blossom* s.Ayr. Edb., *fodder* n.Ayr.; *took* ne.Nrf.,  
*good* ms.Yks., *bosom* Ayr. Kcb. Ant. Nhb. n.Cum. Wm.  
em.Lan. I.Ma. Stf. n.Der. nw.Lin. m.Shr.; *other* sw. &  
ms.Lan.

ui in *good*, *foot*, *soot* sw. & ms.Yks., *hood*, *bosom* sw.Yks.,

Vowels of Accented Syllables 145

*stood* n.w. & sw.Yks.; *blood* Ant. snw. & sw.Yks., *flood*,  
*done* sw.Yks.

uo in *book*, *took*, *stood*, *foot* e.Dor., *good* se.Hrt., *bosom*  
s.Sc.

ū *book* Inv. Kcb. Dub. n.Cum. Yks. Lan. Dnb. s.Stf.  
n.Der. Lin. Not. Rut. Lei. m.Nhp. ne.Shr., *brook* Dub.  
s.Nhb. m.Cum. nw.Lin. s.Lei. se.Ken. e.Dev., *cook* Inv.  
n.Ayr. Lth. Edb. Kcb. Dub. n. & s.Nhb. n.Cum. Wm.  
sw.Yks. Lan. w.Chs. nw.Der. nw.Lin. Sus., *crook* Inv.  
em.Sc. Peb. n.Ayr. Kcb. n. & s.Nhb. n.Dur. n.Cum. ne.Wm.  
se. & sw.Lan. n.Der. n. & nw.Lin. Lei. s.Oxf. se.Ken.,  
*hook* Kcb. sm. se. sw. & s.Lan. Chs. n.Der. Lin. Rut. Lei.  
Nhp. Oxf. Sus. w.Cor., *look* Lth. Edb. Kcb. n. & me.Nhb.  
n.Cum. snw. & sw.Yks. n. sm. sw. & s.Lan. w.Chs. em. &  
s.Stf. n. ne. & nw.Der. Not. Lin. Rut. Lei. w.War. ne.Shr.  
s.Pem. s.Sur. w.Sus., *nook* s.Lin., *took* Inv. s.Ayr. Lth.  
Edb. Kcb. n.Cum. es.Yks. sm. & sw.Lan. s.Stf. n. & nw.Der.  
n. & nw.Lin. Rut. Lei., *hood* Inv. Bch. Abd. n. & m.Cum.  
Wm. s.Oxf. w.Cor., *stood* n.Cum. es.Yks. nw.Der. n.Lin.  
se.Ken., *foot* snw.Yks. n. & s.Lan. n. & nw.Der. n. nw. &  
m.Lin. m.Bck., *soot* Inv. n.Cum. snw.Yks. n. sm. se. sw.  
& s.Lan. n. & nw.Der. n. & nw.Lin., *bosom* Inv. Ayr. Lth.  
Edb. s.Nhb. w.Wm.; *blood* em.Lan. m.Nhp., *flood* nnw.  
& es.Yks., *done* se.Lan. s.Stf. nw.Der., *Monday*, *glove* s.Stf.  
œu in *book*, *look* n.Stf. ne.Der., *cook* n.Stf., *took* ne.Der.;  
*done* e.Stf. ne.Der.

œu in *book*, *foot* s.Chs., *took* s.Chs. e.Stf.

œ in *look* Or.I. s.Sc., *nook* Or.I., *good* Lth. Edb. Kcb.  
w.Som. s.Dev., *stood* wm.Sc. Peb. Kcb. w.Som., *foot* w.Som.;  
*blood* Per. Ayr., *done* Or.I.

ū in *book* Lth. Edb. e.Dev., *cook*, *crook*, *hook*, *took* e.Dev.,  
*look* e. & sw.Dev., *good* wm.Sc. n.Cum. e.Dev., *hood* n.Ayr.  
e.Dev., *stood* wm.Sc. e.Dev., *soot* wm.Sc.; *blood* wm.Sc.  
Edb. n.Nhb., *flood* wm.Sc., *done* Per. n.Cum.

ū

§ 170. The principal words belonging here are: *about*,  
*bounce*, *brown*, *cloud*, *clout*, *down* adv., *drown*, *foul*, *house*,  
*louse*, *mouse*, *mouth*, *out*, *proud*, *shroud*, *south*, *thou*, *thousand*,  
*town*; *brow*, *cow*, *how*, *now*; *but*, *dove*, *dust*, *fuss*, *husband*,



*plum, rust, shove, such, thumb, trust, tusk, up, us; our, shower; bow v., drought, rough.* For the dialect forms of *could, droop, room, Thursday*, see Index.

§ 171. Apart from the influence of neighbouring sounds, the normal development of OE. ū is :

ai Chs. (frequently **ɔu**), nw.Der. + **au**, e.Der. + **ā**.

au Ant. nw.Yks. + **ū**, es.Yks. n.Lan. Dnb. s.Stf. n.Der., nw.Der. + **ai**, Not. + **ā**, War. + **ɔu**.

æ n.Stf. (frequently **ai**).

ā sw.Yks. (often **æ**) s.Yks., s.Lan. + **ē**, ne.Der., e.Der. + **ai**, w. & s.Der., Not. + **au**.

ē m. sc. & sw.Lan., s.Lan. + **ā**.

eu Uls. but Ant. **au** + **ū**, s.Lin., Lei. Nhp. + **ɔu**, n.Wor. s.Pem., s.Midl. + **ɔu**, e.Cy. + **ɔu** (but ne.Nrf. **ɔu** + **eu**), s.Cy. w.Som. e.Cor.

ou nw.Lan. I.Ma.

ū Sc. but s.Sc. **ɔu** when final, Ant. + **au**, Nhb. Dur. Cum. Wm. ne.Yks., nw.Yks. + **au**, e. m. & se.Yks. n. & nw.Lin.

**ɔu** s.Sc. when final, Flt. Rut., Lei. Nhp. + **eu**, War. + **au**, s.Wor. Shr. Hrf., s.Midl. + **eu**, e.Cy. + **eu** (but ne.Nrf. + **eu**), sw.Cy. (but w.Som. e.Cor. **eu**, e.Dev. **æi**).

eu Glo., ne.Nrf. + **ɔu**.

æi e.Dev.

But **au** occurs in *about* s.Wm. m.Lan. m.Lin. Lei. ne. & m.Nhp. s.Oxf. w.Cor., *bounce* em. & wm.Sc. Kcb. se.Lan., *cloud* s.Lan. Som., *clout* n.Dur. s.Lan., *down* adv. s.Wm. m.Lan. s.Chs. e.Der. m.Lin. Nhp. War. n.Wor. Som. w.Cor., *down* sb. Ayr., *drown* Lei. e.War. s.Som., *house* m. & se.Lan. s.Chs. e. & s.Der. m.Lin. Lei., *louse* Lei., *mouse*, *mouth* s.Lei. w.Som., *out* m.Lin. Lei. War., *proud* s.Lei. s.Oxf. Sus., *shroud* s.Chs. s.Oxf. Sus. Som. e.Dev., *thou* em.Lan. e.Lin., *thousand* e. & s.Der. m.Lin. Lei. ne.Nhp. e.War. n.Wor. e.Dev. w.Cor., *cow* Inv. em. & s.Lan. e.Der., *how* s.Wm. nw.Lin. s.Lei. War. w.Cor., *now* Inv. em.Sc. s.Wm. m.Lsn. s.Chs. m.Lin. Lei. Nhp. War. n.Wor. w.Shr. w.Cor. The **au** in the above words is doubtless due in a great measure to the influence of the lit. language.

**æu** in *foul* s.Oxf.

**æu** in *about* em.Stf., *down* adv. ms. & s.Lan. s.Stf. e.War., *house* ms. & s.Lan. em.Stf. e.Der. Not., *out* ms. & s.Lan.

## Vowels of Accented Syllables 147

em. & s.Stf. Not., *shroud* s.Stf., *town* s.Stf. e.War., *now* s.Lan. em. & s.Stf. Not.

æ in *about* sw.Yks. s.Lan. s.Stf. n. nw. & e.Der. Not., *down* adv. sw.Yks. n. & e.Der., *drown* n.Der., *foul* ms.Lan., *house* sw.Yks. n.Der., *out* n.Der. m.Nhp., *town* s.Lan. n.Der., *how* n.Der., *now* w. & sw.Yks. s.Lan.

ā in *down* adv., *out* e.Stf., *now* em.Lan. Uls. n. & e.Stf. e.War.

œu in *down* adv., *house*, *how* m.Nhp., *foul*, *shroud* etc., *cow* m.Nhp. s.Nrf.

ē in *about*, *brown* n.Stf.

eu in *proud* em. & s.Lan. e.Dev.

ē in *out*, *brow* ms.Yks., *now* sw. & ms.Yks.

iu in *brow* Per. n.Stf.

io in *house*, *now* sw.Yks.

ou in *down* adv. Dnb. m.Lin., *foul* e.Yks., *house* n.Dur., *out* s.Wm. m.Lin., *shroud* n.Cum., *south* n.Stf., *town* Dnb.

ōu in *about* n.Dur. m.Lin., *house*, *brow*, *cow* n.Wm., *now* me. se. & sw.Nhb. n.Dur.

ū in *about* I.Ma. n.Der., *bounce* w.Frf. e.Per., *brown* I.Ma., *down* adv. s.Lan. I.Ma. n.Der., *house* s.Lan. I.Ma. nm.Stf. n.Der. Sus., *louse* Sus., *mouth* n.Der., *out* s.Lan. n.Der., *town* s.Stf., *cow* I.Ma. Sus., *how* em. & s.Lan. I.Ma. n.Der. Sus., *now* n.Cum. n.Der. e.Sus. The ū in some of the above words is doubtless due to the influence of the lit. language.

œti in *cow* e. & sw.Dev.

œu in *about* Uls., *down* adv. Uls. em.Lan. m.Nhp. e.Hrf. sm.Hmp. e.Dor. e.Dev., *foul* se.Lan., *house* Uls. se.Lan. e.Hrf. sm.Hmp. e.Dor., *louse* ne.Dev., *out* Uls. e.Hrf. sw.Hmp. I.W. e.Dor., *proud* em. & se.Lan., *how* Uls. se.Lan. Hrf. Hmp. Dor., *now* Uls. em. & se.Lan. e.Hrf. sm.Hmp. e.Dor.

jai in *cow* s.Chs. n.Stf. ne. & nw.Der.

jau in *down* adv., *town*, *now* s.Der. Lei., *house* m.Nhp., *mouse*, *how* Lei., *cow* Dnb. em. & wm.Stf. n. nw. w. & s.Der. Lei. m.Nhp. ne.Shr.

jā in *cow* sw. & s.Lan.

jeu in *down* adv., *now* se.Hrt., *cow* m.Bck. e.Sus., *house* se.Hrt.

jœu in *cow* sw.Nhp. s.War. se.Shr. nw.Oxf.

§ 172. The long vowel has often been shortened, especially in the dialects of Sc. Ant. Nhb. and n.Cum. In s.Lan. and parts of Der. *ā* (see above) has been shortened to *a* in a few words.

*a* occurs in *house* s.Lan. e. & w.Der., *out* s.Lan. ne. & e.Der., *now* nw.Der.

*u* in *about* Sc., *brown* Bch. Abd. sn.Sc. w.Frf. e.Per. wm.Sc. Peb. s.Sc. Ant. n.Cum., *clout* Bch. Abd. w.Frf. e.Per. Ayr. s.Sc. Ant., *down* adv. Sc. Ant. me.Nhb. n.Cum., *drown* w.Frf. e.Per. Peb., *foul* Sh.I. sn.Sc. w.Frf. e.Per. wm.Sc. Ayr., *house* Sc. Ant. me.Nhb. n.Cum., *loud* Sc., *louse* Sh.I. sn.Sc. w.Frf. e.Per. em. wm. & s.Sc. Ant., *mouse* sn.Sc. w.Frf. c.Per. wm.Sc. Peb. s.Sc. Ant., *mouth* w.Frf. e.Per. Ayr. sm.Sc. Peb. Ant., *out* Sh.I. ne. sn. nm. em. wm. & s.Sc. Ant. n.Cum., *proud* Sh.I. sn.Sc. w.Frf. e.Per. wm.Sc. Ayr. s.Sc. n.Cum., *shroud* w.Frf. e.Per. Ayr. s.Sc., *south* Bch. Abd. sn.Sc. w.Frf. e.Per. Ayr. Peb. Ant. s.Nhb. n.Cum. nw.Lin., *town* Sh.I. ne. nm. & wm.Sc. Ayr. sm.Sc. Peb. Ant. me.Nhb., *now* me.Nhb.

*ʊ* in *cloud* w.Frf. e.Per. s.Ayr. Lth. Edb. Peb. s.Sc.

§ 173. In such words as *but*, *dove*, *dust*, *fuss*, *husband*, *plum*, *rust*, *shove*, *suck*, *thumb*, *trust*, *tusk*, *up*, *us*, the long *ū* was gen. shortened at an early period in the dialects, just as in the lit. language. Some of the words, however, have had the normal development of old long *ū* (§ 171) in a few dialects. See below.

*ai* occurs in *rust* s.Chs.

*au* in *dust* w. & s.Som. e.Dev., *rust* ne.Der., *suck* snw.Yks. n.Lan.

*ā* in *dust*, *rust*, *trust* sw.Yks., *suck* w. & sw.Yks.

*æ* in *rust* ms. & s.Lan., *suck* s.Lan.

*e* in *but*, *dust* ne.Sc., *up* m.Hrt. n.Nrf. w.Cor., *us* Frf. Per. e.War. Hrf. s.Dev.

*eu* in *dove* se.Cmb.

*i* in *but* Sh. & Or.I. Bch. Abd. Lth. sw.Dev., *dust* Bch. Abd. n. nw. & e.Dev., *hussy* Sc., *trust* ne. nm. & se.Yks. m.Lan. w.Som. nw. sw. & s.Dev., *us* ne.Sc. Frf. n.Ayr. Peb.

*iə* in *dove* m.Yks.

*o* in *but* Uls. m. & s.Lan. Dor., *dust* Uls. Dor., *plum* Dor.,

Vowels of Accented Syllables 149

*shove* Ant. Dor., *suck* Uls., *thumb* Uls. s.Chs. Dor. e.Dev.,  
*trust* Uls., *up* m.Nhp. s.Nrf. e.Ken. w.Dor. w.Som. nw. &  
 e.Dev. se.Cor., *us* Uls.

ou in *plum* n.Lan.

oə in *shove* se.Lan.

ō in *dove* I.Ma. nw.Der. w.Wil.

u in *but* me. & s.Nhb. n.Dur. n. & m.Cum. nw. e. m. &  
 se.Yks. n. & nw.Lan. e.Stf. Lin. Rut. m.Bck., *dove* Nhb.  
 n.Dur. n. & m.Cum. n. & w.Wm. Yks. n. & em.Lan. n. &  
 s.Stf. nw. & s.Lin. Rut. m.Bck., *dust* Nhb. Dur. Cum. Win.  
 Yks. n. & em.Lan. Stf. n.Der. Lin. Rut. s.Lei. n.Wor.,  
*fuss* s.Nhb. n.Dur. Cum. Wm. Yks. n. em. & se.Lan. n.Stf.  
 n.Der. Lin. Rut., *husband* me. sw. & s.Nhb. Dur. Cum.  
 Wm. Yks. nw.Lan. n. & s.Stf. n.Der. Lin. Rut. m.Bck.,  
*plum* w.Frf. e.Per. Ayr. s.Sc. Ant. nw. & s.Nhb. Cum. Wm.  
 sw.Yks. em. & s.Lan. n.Stf. n.Der. nw.Lin. s.Lei., *rust*  
 Bch. Abd. w.Frf. e.Per. Ayr. Ant. sw. & s.Nhb. n.Cum.  
 Wm. n. & em.Lan. n. & s.Stf. n.Der. Lin. se.Ken., *shove*  
 Nhb. Dur. Cum. Wm. nw.Yks. n. em. & s.Lan. Stf. n.Der.  
 nw.Lin., *suck* Sh.I. ne.Sc. w.Frf. e.Per. n.Ayr. Peb. s.Sc.  
 Ant. Dur. n.Cum. em.Lan. n. & s.Stf. n.Der. sw.Lin. Glo.  
 w.Som., *thumb* w.Frf. e.Per. n.Ayr. Peb. s.Sc. s.Nhb.  
 n.Dur. Cum. w. & sw.Wm. Yks. em. & se.Lan. n. & s.Stf.  
 n.Der. Lin., *trust* Nhb. Dur. Cum. Wm. Yks. n. nw. m. &  
 em.Lan. n. & s.Stf. n.Der. Lin. Rut., *tusk* Nhb. Cum. Wm.  
 Yks. Lan. Chs. Stf. Der. Not. Lin. Rut. Lei. Nhp. Wor.  
 Shr. Glo. Brks. Hnt., *up* Nhb. Dur. Cum. Wm. Yks. n.  
 nw. em. & se.Lan. n. & s.Stf. n.Der. Lin. Rut. Pem. m.Bck.  
 n.Cmb. Ess., *us* Nhb. n.Dur. Cum. Wm. Yks. n. nw. em. &  
 s.Lan. n.Stf. n.Der. Lin. Rut.

ū in *but* n.Dur. em.Lan. s.Stf., *dove* Sc. n.Cum. w.Wm.  
 se.Yks. s.Lan. m.Bck., *plum* Per. em.Sc. n.Ayr. Kcb.  
 s.Stf., *rust* Ayr. Lth. Edb. Kcb. m.Cum. Wm., *suck* Abd.  
 s.Ayr. Lth. Edb. Kcb. n. sw. & s.Nhb. m.Cum. Wm.  
 e.Yks., *thumb* Inv. ne.Sc. Ayr. Lth. Edb. Kcb. n.Nhb.  
 n. & sw.Wm.

û in *but* sm. & s.Lan. I.Ma. Lei. m.Nhp. n.Wor., *dove*  
 sw.Lan. s.Chs. Lei. n.Wor., *dust* Ant. sm. se. sw. ms. &  
 s.Lan. s.Chs. nw.Der. Lei. m. & sw.Nhp. s.War. n. &  
 ne.Shr., *fuss* Ant. I.Ma. s.Stf. nw.Der. Lei., *husband*  
 m. se. sw. ms. & s.Lan. I.Ma. w.Chs. n. & wm.Stf. Der.

Lei. sw.Nhp. e. & s.War. n.Wor. n.Shr. nw.Oxf., *plum*  
 sm. se. & sw.Lan. I.Ma., *rust* em. sm. se. & sw.Lan.  
 I.Ma., *shove* em. sm. & sw.Lan. I.Ma., *suck* sm. & sw.Lan.  
 I.Ma. s.Chs. nw.Der., *thumb* sm. & sw.Lan. I.Ma., *trust*  
 Ant. sw. & s.Lan. I.Ma. w. & s.Chs. em. & wm.Stf. nw.  
 & s.Der. Lei. e.War., *tusk* Ant. sw. & s.Lan. I.Ma.  
 nw.Der. Lei. n.Wor., *up* Ant. n. nw. m. sw. & s.Lan.  
 I.Ma. Chs. Flt. Dnb. em. wm. & w.Stf. Der. Not. Lei.  
 Nhp. War. Wor. n. nw. & w.Oxf. n.Bck., *us* Ant. se. sw.  
 & ms.Lan. I.Ma. s.Chs. nw.Der. Lei. n.Nhp.

ɐ in *but* Sh. & Or.I. Inv. ne.Sc. w.Frf. e.Per. em. &  
 wm.Sc. Ayr. s.Sc. Ant. m.Shr. Hrf. Oxf. n.Cmb. ne.Nrf.  
 e.Suf. se.Ken. s.Sur. Sus. Wil. e.Som. e.Dev., *dove* Inv.  
 s.Oxf. n.Cmb. e.Suf. se.Ken. me.Wil. e.Dev., *dust* Inv.  
 ne. & sn.Sc. w.Frf. e.Per. wm. & s.Sc. s.Oxf. m.Bck.  
 Cmb. Nrf. Suf. Ken. Sus. Wil., *fuss* Inv. ne. & sn.Sc.  
 w.Frf. e.Per. wm.Sc. Kcb. e.Hrf. s.Oxf. ne.Nrf. e.Suf.  
 Ken. Sus. Hmp. me. & w.Wil. n. & e.Dev., *husband*  
 Or.I. Bch. Abd. wm.Sc. Kcb. s.Sc. m.Nhp. e.Hrf. Glo.  
 nw. & e.Oxf. Bdf. Cmb. ne. & s.Nrf. e.Suf. Ess. n. &  
 se.Ken. s.Sur. Sus. sw.Hmp. Wil. Dor. Som. e.Dev.,  
*plum* Inv. Bch. Abd. s.Oxf. se.Ken. Sus. me.Wil. Som.,  
*rust* s.Oxf. Sus. me.Wil. Som. Dev., *shove* Sc. s.Oxf.  
 se.Ken. Sus. me.Wil. Som., *suck* m.Shr. s.Oxf. se.Ken.  
 Sus. me.Wil., *thumb* s.Oxf. Bdf. Brks. e.An. se.Ken. Sus.  
 me.Wil. w.Som., *trust* Sc. m.Nhp. e.Hrf. Glo. Oxf. Brks.  
 Bdf. Hnt. ne. & s.Nrf. Suf. Ess. n.Ken. Sus. Hmp.  
 w.Wil. e.Dor. w. & s.Som. n.Dev. w.Cor., *tusk* Sc. m.Bck.  
 Cmb. ne.Nrf. e.Suf. se.Ken. Sus. Wil. Som. Cor., *up* Sc.  
 m.Nhp. s.Wor. Hrf. Glo. Oxf. Brks. m.Bck. Bdf. Hrt.  
 Hnt. Cmb. Nrf. Suf. Ess. Ken. s.Sur. Sus. Hmp. Wil.  
 e.Dor. s.Som. s.Dev. Cor., *us* Inv. ne.Sc. Frf. Per. wm. &  
 s.Sc. n.Shr. Hrf. Glo. Oxf. m.Bck. Hnt. ne.Nrf. Suf. Ess.  
 se.Ken. s.Sur. Sus. Hmp. w.Wil. Dor. s.Som. n. e. &  
 nw.Dev. e.Cor.

ɔu in *dove* s.Sc. e.Suf., *dust* Wil. e.Dor. w. & s.Som.,  
*rust* s.Chs. nw.Oxf., *shove* s.Chs.

ɔ̄ in *trust* nw.Wil.

œ in *dust* Sh.I., *suck* w.Som., *tusk* Sh.I. s.Sc.

œ̄ in *suck* nw.Som.

ü in *but* ne.Sc. Ayr., *trust* e.Dev.

ū in *plum, such* e.Dev.  
 ø in *dust* ne.Sc., *us* Kcd. Lth. Edb. nw. nm. sm. &  
 sw.Yks. m. & s.Lan. Chs. e.Stf. n. nw. & w.Der. n.Bck.  
 e.Hrt. sw.Dev. w.Cor. This is the unstressed form of *us*.  
 øu in *dove* ne.Nrf.

§ 174. The development of OE. ūr in such words as  
*our, shower* is:

auə in *our* nw. & es.Yks. n Lan. s.Stf. e.Lin. s.Lei.  
 m.Nhp. w.Som. w.Cor., *shower* snw. & es.Yks. n.Lan.  
 s.Chs. n. & nw.Der. m.Nhp. s.Oxf. Sus. Som.  
 auər in *shower* I.Ma.  
 .aə in *our* sw.Yks. n.Stf., *shower* sw.Yks. n.Stf. n.Der.  
 ā in *our* ms.Yks. s.Lan. s.Chs. e.Stf. n. nw. & e.Der.,  
*shower* s.Lan. e.Suf.  
 æuə in *shower* Lei.  
 æə in *shower* ms.Lan.  
 ē in *our* se. sw. & s.Lan., *shower* sw.Lan.  
 euə in *our* s.Lin. n.Wor. se.Ken., *shower* s.Lin. se.Ken.  
 euər in *our, shower* Uls.  
 ouə in *shower* nw.Lan.  
 ouər in *our, shower* I.Ma.  
 uə in *our* n.Dur. m.Cum. ne. e. m. & se. Yks., *shower* nne.  
 & s.Nhb. Dur. m.Cum. ne. snw. e. m. & se. Yks. nw.Lin.  
 uər n.Cum. sw.Wm., *shower* se. & sw.Nhb. n.Cum. Wm.  
 ūr in *our* ne. sn. nm. em. wm. & s.Sc. Ant., *shower*  
 ne. & sn.Sc. w.Frf. e.Per. em. & wm.Sc. Ayr. Kcb. s.Sc.  
 Ant. me.Nhb.  
 vuə in *our* Rut. s.War. m.Shr. s.Oxf. ne.Nrf. e.Suf.  
 Sus. me. & w.Wil., *shower* em.Stf. Rut. sw.Nhp. w.Hrt.  
 ne.Nrf. me. & w.Wil.  
 ō in *our, shower* sm.Lan.

§ 175. OE. ūg and ūh have gen. had the same develop-  
 ment as simple old long ū (§ 171). In *rough* the vowel  
 has been shortened in most dialects.

au occurs in *bow* v. Inv. sm.Sc. nnw. & snw. Yks. Lan. n.  
 Der. s.Lei. s.Som., *drought* sw.Nhb. n.Dur. n.Cum. n.Lan.  
 s.Stf.nw.Lin. Lei. s.Oxf. se. Ken. s.Som. e.Dev., *rough* wm.Sc.  
 ā in *bow* v. sw.Yks., æu Lei., æü nw.Dev., æ sm. &  
 sw.Lan. n.Stf.

eu in *bow* v. nnw. Yks. em. Lan. s. Lin. se. Ken., *drought* s. Lan.

iə in *rough* m. Yks., o ne. & sn. Sc. w. Frf. e. Per. Uls.

ou in *bow* v. nnw. e. & se. Yks. nw. Lan. I. Ma. e. Som., *drought* s. Nhb. m. Cum. sw. & s. Lan. I. Ma. n. Stf.

ō in *drought* se. Ken. me. Wil.

ō in *bow* v. Inv. Abd. s. Lan. s. Oxf. Dor.

u in *drought* w. Frf. e. Per. Peb. Kcb. Ant. s. Cum. Wm. Yks. n. & em. Lan., *rough* Nhb. Dur. n. & m. Cum. Wm. Yks. n. nw. & em. Lan. n. & s. Stf. n. Der. Lin. Rut.

ū in *bow* v. Sc. but ū w. Frf. e. Per. s. Sc., Ant. me. & s. Nhb. Dur. n. & m. Cum. Wm. snw. m. & se. Yks. n. Lin. Sus., *drought* Ayr. Lth. Edb. n. & s. Nhb. n. Dur. Wm. se. Lan.

ū in *rough* se. sm. sw. & s. Lan. I. Ma. wm. Stf. nw. Der. Lei.

u in *drought* Bch. Abd., *rough* sn. Sc. Ayr. Lth. Edb. Kcb. m. Shr. s. Oxf. ne. Nrf. e. Suf. se. Ken. Sus. w. Wil. e. Dor. e. Dev.

u in *bow* v. w. Frf. e. Per. s. Sc. s. Chs. Rut. ne. Nrf. e. Suf. Wil. e. Dor. w. Som. e. Dev., *drought* nw. Oxf., *rough* s. Sc. ne. Nrf.

œ in *bow* v. nw. Dev., œü e. Dev.

## ȳ

§ 176. The principal words belonging here are : *bridal*, *bride*, *brine*, *dive*, *hide* v., *hive*, *lice*, *mice*, *pride*; *dry*, *sky*, *why*; *fire*, *hire*; *chicken*, *filth*, *first*, *thimble*, *wish*. For the dialect forms of *little*, see Index.

§ 177. Apart from the influence of neighbouring sounds, the normal development of OE. ȳ (=i-unl̄aut of ū) is ī in Glo. Bdf. Cmb. Nrf. Suf. Ess. Ken. e. Sus. Dev. Cor. This ī is rapidly becoming extinct through the influence of the lit. language. There are reasons for supposing that ī from old ȳ through the intermediate stage of ē was formerly in gen. use in all the e. se. s. & sw. counties. In Sc. Irel. and the remaining portions of England, OE. ȳ has gen. had the same development as OE. ī (§ 154).

§ 178. The development of OE. drȳg(e *dry*, ON. skȳ *sky*, OE. hwȳ *why* has been :

ae in *dry*, *sky*, *why* sm. Lan.

**ai** in *dry* Sh.I. Cai. ne. & sn.Sc. w.Frf. e.Per. em. wm. & sn.Sc. Ant. Nhb. Dur. Cur. Wm. Yks. Lan. I.Ma. n. & nw.Lin. n.Lei. m.Shr. s.Nrf. e.Suf. e.Dev. Cor., *sky* Inv. ne. & sn.Sc. w.Frf. e.Per. wm.Sc. Ayr. Kcb. Ant. sw. & s.Nhb. Dur. Cum. Wm. Yks. n. nw. & sw.Lan. s.Stf. n.Der. Lin. m.Shr. s.Oxf. Sus. e.Dev., *why* Sh. & Or.I. s.Ayr. Kcb. Ant. n. & s.Nhb. s.Dur. n.Cum. m. & w.Wm. nm. sw. & es.Yks. n. nw. & m.Lan. n.Der. Lin. n.Lei. s.Oxf. s.Nrf. e. & w.Suf. w.Som. n.Dev.

**ā** in *dry* nm. m. & sw.Yks., *sky* m. & se.Yks., *why* m. sw. & ms.Yks. em. sm. & ms.Lan. ne.Der.

**ài** in *dry* Ayr. s.Sc. s.Nhb. n.Dur. m. ms. & s.Lan. I.Ma. Chs. n. & e.Stf. ne. e. & s.Der. Not. s.Lin. s.Lei. m.Nhp. Sus. sw.Dev., *sky* s.Sc. em. & s.Lan. I.Ma. s.Chs. nw.Der. Rut. s.War. e.Suf., *why* m. sw. ms. & s.Lan. wm. & s.Stf. Der. Not. Rut. s.War. s.Cmb.

**ei** in *dry* Uls. se.Nhb. w.Cum. sm. & ms.Lan. nw.Der., *sky* Uls. me. & se.Nhb. e.Yks., *why* Uls. me. & se.Nhb. Dur. m.Cum. e.Yks. Chs. n.Stf.

**ēi** in *why* Cai. Inv. wni.Sc. s.Ayr. Kcb.

**i** in *dry* Not., *sky* n.Nhb.

**oi** in *dry* sw. & s.Yks. se.Lan. n. & s.Stf. e.Der. Lei. e. & w.War. Bdf. se.Hrt. Ess. se.Ken., *sky* se.Lan. n. & wm.Stf. Rut. Lei. m.Nhp. Glo. Bck. se.Ken. e.Sus., *why* sw. & s.Yks. se.Lan. s.Stf. Lei. m.Nhp. e.War. m.Bck. Bdf. se.Hrt. se.Ken. Sus.

**ūi** in *dry* sw.Nhp. s.War. s.Wor. e. & s.Oxf. n.Ken. Wil. Dor. w. & s.Som. e. & s.Dev., *sky* w.Hrt. me. & w.Wil. Dor. w.Som. Dev. w.Cor., *why* e.Hrf. nw. & e.Oxf. w.Hrt. n.Ken. nw. & w.Wil. e.Dor. e. sw. & s.Dev.

**ōi** in *dry* e.Hrf. Glo. ne.Nrf. sm. Hmp. e.Dor., *sky* ne.Nrf., *why* e.Hrf. Glo. ne.Nrf. Hmp. e.Dor.

§ 170. The development of OE.  $\bar{y}r$  in such words as *fire*, *hire* is :

**air** in *fire* Or.I. ne. em. & wm.Sc. Kcb., *hire* Inv. ne. cm. & wm.Sc. Kcb. Ant. sw.Nhb. Wm. I.Ma.

**aiə** in *fire* s.Nhb. Dur. m.Cum. Wm. nnw. snw. sw. & es.Yks. n. sni. & sw.Lan. s.Stf. n. & nw.Lin. Rut. Sus. w. & s.Som. n. & e.Dev., *hire* Dur. m.Cum. Yks. n. sm. sw. & s.Lan. n.Der. n. & nw.Lin. s.Oxf. w.Hrt.



- aior* in *fire* n.Cum. I.Ma., *hire* n.Cum.  
*aiə* in *fire* m. & ms.Lan. s.Chs. e. & wm.Stf. ne.Der.  
 s.Lin. Lei. m.Nhp. s.War. n.Shr. e.Suf., *hire* em. & se.Lan.  
 s.Chs. s.Lin. s.Lei.  
*aiər* in *fire*, *hire* s.Sc.  
*eir* in *fire* Bch. Abd. Uls. me. se. & sw.Nhb., *hire* Inv.  
 Uls. me. & se.Nhb.  
*eiə* in *fire* s.Nhb. n.Dur. e.Yks. sw. & ms.Lan. n. &  
 nw.Der., *hire* se.Yks. nw.Der. Sus.  
*eiər* in *fire* s.Sc.  
*éir* in *fire* Inv. sn.Sc. w.Frf. e.Per. s.Sc., *hire* Bch. Abd.  
 sn.Sc. w.Frf. e.Per.  
*iə* in *fire* se.Yks.  
*oir* in *hire* ne.Sc.  
*oiə* in *fire* se.Lan. n. & wm.Stf. Lei. Glo. m.Bck. se.Ken.,  
*hire* n.Stf. Lei. se.Ken.  
*oiə* in *fire* s.Pem. e. & s.Oxf. w.Hrt. nw. me. & w.Wil.  
 w.Dor. nw. w. & e.Som., *hire* me. & w.Wil. Dor. Som. Dev.  
 w.Cor.  
*oiə* in *fire*, *hire* ne.Nrf. e.Dor.

§ 180. The long  $\bar{y}$  became  $\bar{i}$  and was then shortened to  $i$  already at an early period in *chicken*, *filth*, *fist*, *thimble*, *wish*. The short vowel then gen. had the same further development as old short  $i$  (§ 66).

But  $\bar{i}$  occurs in *fist* e. & nw.Dev., *wish* em. & sm.Lan. n.Der. w.Som.

$i$  in *kite*, *thrush* w.Som. nw.Dev.

$u$  in *wish* n.Nhb.

$\bar{u}$  in *wish* Ant. I.Ma.

$\bar{v}$  in *chicken* Bch. Abd., *filth* Inv. n.Ayr. Peb. w.Som., *thimble* Inv. n. & em.Sc. n.Ayr., *wish* em.Sc. n. & s.Ayr. Kcb.

$\bar{v}i$  in *fist* w.Som.

### 3. THE DIPHTHONGS

#### $\bar{e}a$

§ 181. The principal words belonging here are: *beam*, *bean*, *beat* inf., *cheap*, *cheek* (the dialect forms point to an OE.  $\bar{e}o$  rather than to  $\bar{e}a$ ), *dream*, *east*, *great*, *heap*, *leaf*,

## Vowels of Accented Syllables 155

*sheaf, steam, stream, team; flea, high, lea, neighbour, nigh; dye, eye; dew, flew, hew, raw, show, straw* (the dialect forms partly go back to OE. *strēaw* and partly to *strēa*, Anglian *strē*); *ear, near; again, bread, chap, dead, deaf, death, head, heifer, lead sb., red, threat.*

§ 182. Apart from the influence of neighbouring sounds, the normal development of OE. *ēa* is:

ei nnw.Yks. + iə, n.Stf. + eə, e.Dev. + ē, iə.  
eīə s.Chs.

eə n.Stf. + ei, e.Suf.

ē I.Ma., s.Stf. Lei. War. Wor. Shr. Hrf. + ī, Glo., m.Bck. + iə, e.An. but e.Suf. eə, Sus. + ī, sw.Cy. + iə, ī, but e.Dev. + ei.

iə sw.Nhb. + ī, ne.Yks., nnw.Yks. + ei, snw. e. m. & sw.Yks., se.Yks. + ī, Lan., Der. + ī, Not. Lim., Rut. + ī, Nhp. s.Midl. Sur., sw.Cy. + ē, ī, but e.Dev. + ei.

ī Sc. Ant. Nhb. but sw.Nhb. + iə, Dur. Cum. Wm., se.Yks. + iə, s.Stf. + ē, Der. Rut. + iə, Lei. War. Wor. Shr. Hrf. + ē, s.Cy. (but Sur. iə, Sus. + ē), sw.Cy. + ē, iə, but e.Dev. + ei.

But *ai* occurs in *great* se.Ken.

ā in *sheaf* nnw. & e.Yks.

ā in *dream* Sus. Dor., *stream* Sus. w.Dor., *great* Uls. e.Dev.

ei in *bean* Ess., *dream* s.Som., *team* s.Chs. m.Nhp., *beat* Ant. Sus., *great* ne. & sn.Sc. em. sm. sw. & ms.Lan. Lei. m. & sw.Nhp. se.Shr. Bdf. se.Hrt. s.Nrf., *sheaf* Ant., *cheap* Ant. Dub. Dor., *cheek* Dor., *east* se.Lan. s.Som.

eə in *beam* me.Wil. Dor., *bean* m.Yks. sw.Nhp. m.Bck. me.Wil. Dor. e.Dev., *dream* e.Dev., *stream* se.Lan., *beat* Dor. e.Dev., *great* Sh.I. me.Nhb. I.Ma. nw. & s.Lin. e.Hrf. w.Hrt., *leaf* Sus.

ē in *beam* Abd. Per., *bean* Abd. Per. Uls., *beat* Bnff. Ayr. Lth. Edb. Peb. Kcb. Uls. s.Lan., *great* Inv. Cai. ne.Sc. w.Frf. e.Per. wm. & s.Sc. ms. & s.Lan. s.Chs. ne.Der. Nhp., *leaf* s.Ayr., *sheaf* Inv. wm.Se. Ayr. Kcb. Uls., *cheap* wm.Sc. Kcb., *heap* s.Ayr., *east* e.Oxf.

iə in *beam* Ant. Dur. Lei. m.Shr., *bean* Ant. Wm. s.Chs. War. ne.Shr. n.Hrf. w.Sus., *dream* sw.Wm., *stream* n.Cum. *team* sw.Wm. s.Stf. Lei. Sus., *beat* n.Wm., *leaf* n. & m.Shr. *sheaf* n.Nhb., *cheap* Wm. Lei., *heap* sw.Wm.

i in *bean* s.Lan. Not. ne.Nhp. Ess., *dream* s.Lan., *team* m.Not. m.Bck., *great* nnw.Yks., *leaf* s.Lan. ne.Nrf., *cheek* sw.Yks. Lan. nw.Lin. s.Oxf., *east* sm. & sw.Lan.

je in *beam* Oxf., *bean* e.Oxf., *beat* s.Lan., *heap* s.Lan. m. & s.Chs.

ju in *bean* e. & w.Oxf., *heap* n. & e.Hrf. nw.Oxf.

ð in *bean* ne.Sc.

ē in *gēt* *great* r. s.Yks. nw. m. & s.Lan. nm.Brks. Bdf. e.Sus. sm.Hmp. r. Wil. Dor. Som. n. nw. & sw.Dev.

ē in *gāt* *great* s.Dur. Wm. nnw. snw. & sw.Yks. n. & s.Lan. Glo. s.Oxf. Sus. Hmp. w.Wil. e.Dor.

§ 183. In some words where the modern lit. language has a long vowel, the vowel has often undergone early or late shortening in many dialects. In the former case it has gen. become e (é) and in the latter case i (i).

a occurs in *sheaf* m.Cum. Wm. ne. & se.Yks., *cheap* Bdf.

e in *bean* m.Shr., *steam* s.Stf., *team* s.Chs. Flt. Dnb. n. & m.Shr., *great* n.Ayr. s.Sc. Ant. n.Cum. s.Yks. m. ms. & s.Lan. n. nw. & e.Der. Lin. Not. Rut. Lei. Nhp. e.War. n.Shr. Oxf. n.Bck. Hnt. ne.Cmb. nw.Nrf. Ess., *leaf* m.Shr. Oxf., *sheaf* ne.Sc. se. & s.Nhb. n.Dur. Oxf., *cheap* Sh.I. sm. & s.Lan. s.Chs. Flt. s.Stf. n.Der. Lei. sw.Nhp. w. & s.War. m.Shr. nw. & e.Oxf. me.Wil., *east* sw.Lan., *leek* sw.Yks.

é in *beam*, *dream*, *stream*, *team* w.Frf. e.Per., *beat* ne. & sn.Sc. e.Per., *leaf* Sh.I. ne. & sn.Sc. w.Frf. e.Per., *sheaf* Abd. sn.Sc. w.Frf. e.Per., *sheaf* Abd. sn.Sc. w.Frf. e.Per., *cheap* ne. & sn.Sc. w.Frf. e.Per. Uls., *heap* w.Frf. e.Per., *east* Abd. w.Frf. e.Per.

i in *great* Sh.I. n.Cum. es.Yks. wm.Stf. s.Lin. ne.Nrf. w.Suf., *sheaf* s.Sc. sw.Nhb. nw.Der. w.Som., *cheap* n.Cum. wm.Stf. nw.Der. Lei. ne.Shr. w.Som., *heap* s.Lan. Dor. w.Som., *steep* Dor., *cheek* I.Ma. w.Som. nw. & e.Dev., *leek* e.Suf. me.Wil. Som. Dev.

l in *beam* Bch. Abd. Ayr. Lth. Edb., *bean* ne.Sc. w.Frf. e.Per. Ayr. Lth. Edb. s.Sc. n.Cum., *dream* n.Ayr. Edb. Kcb., *steam* ne.Sc. w.Frf. e.Per. n.Ayr. Kcb. s.Sc. I.Ma., *stream* ne.Sc. Ayr. Kcb. s.Sc., *team* n.Ayr. Kcb. n.Cum., *leaf* Bch. Abd. Ayr. Edb. Kcb. s.Sc. n.Cum., *sheaf* Ayr., *cheap* Ayr. Edb. s.Sc., *cheek* Bch. Abd. w.Frf. Per. Ayr.

Vowels of Accented Syllables 157

Kcb., east Ayr. Kcb., *heap* Bch. Abd. Kcb. s.Sc., *steep*, *leek* ne.Sc. w.Frf. e.Per. Ayr. Kcb. I.Ma.

ʊ in *great* es.Yks. m.Bck. s.Nrf., *cheap* s.War. nw. & w.Oxf.

ø in *beam* Fif., *stream* I.Ma., *great* Lth. Edb. Peb. n.Cum. Wm.

§ 184. The OE. combination *eah* has given rise to a great diversity of forms in such words as *flea*, *high*, *lea*, *neighbour*, *nigh*.

ai occurs in *high* Cr.I. Bch. Abd. nm.Sc. Lth. Edb. Peb. n.Dur. e. & se.Yks. n.Der. nw.Lin. s.Oxf. Sus. w.Som. e.Dev., *lea* Abd., *neighbour* Ant. s.Nhb. n.Dur. nnw.Yks. s.Lin. m.Shr. e.Hrf. Glo. w.Oxf. ne.Nrf. Ess. se.Ken. sm.Hmp. me. & w.Wil. e.Dor., *nigh* n.Ayr. me. sw. & s.Nhb. n.Dur. n. & in.Cum. Wm. nnw. snw. & se.Yks. nw.Lin. s.Oxf. se.Hrt. Sus. e.Dev.

æ in *flea* Dor., *neighbour* e. & w.Cum. n.Wm. n.Lan. e.Dor.

e in *flea* (*fleɣ*) Sh. & Or.I. ne.Sc. w.Frf. e.Per., (*flef*) w.Yks. Chs., (*flek*) n.Der., (*flep*) Chs., *neighbour* nne.Nhb. m. & w.Cum. m. & s.Wm. snw. & sw.Yks. nw. & m.Lan. nw.Oxf.

ei in *flea* s.Nhb. se.Lan. e.Dev., (*fleik*) e. em. & sw.Lan., *high* s.Sc. Uls. s.Dur. n.Cum. Wm. nnw. snw. m. & sw.Yks. n. nw. ms. & s.Lan., *lea* Chs. nw.Der. Not. n. & nw.Lin. Rut. Lei. Nhp. War. Wor. Shr. Pem. Glo. Oxf. Brks. Hrt. Suf. Ken. Sus. Hmp. I.W. Wil. Som. Dev., *neighbour* me. se. & sw.Nhb. Dur. e. & se.Yks. n.Stf. s.Lei. e.Dev., *nigh* se.Nhb. m. & sw.Yks.

eə in *flea*, *lea* n.Stf., *neighbour* m. se. & sw.Yks. n. & nw.Lin. Bdf. se.Hrt. e.Suf. w.Sus. e.Dev.

ei in *lea* Bch. Abd. w.Frf. e.Per. n.Ayr. Kcb.

ē in *flea* Ayr. Lth. Edb. Peb. Kcb. n.Nhb. se.Lan. I.Ma. s.Stf. n.Wor. Glo. Oxf. Brks. w.Som. nw.Dev., *lea* Dor. w.Som., *neighbour* Uls. n.Wm. nnw. es. & s.Yks. sm. sv. & ms.Lan. I.Ma. n. & nw.Der. Rut. n.Lei. m.Nhp. s.Oxf. m.Bck. Ess. n.Ken. e.Sus. I.W. w.Dor. sw.Dev.

iə in *flea* sw.Nhb. n.Yks. (*fliæg*), w.Yks. nw.Lin., *neighbour* nm.Yks. e. & w.War. e.Sus. w.Wil.

î in *high* (*hiχ*) w.Frf. e.Per. Ayr. Kcb., *neighbour* Cai. ne. sn. nm. em. wm. sm. & s.Sc.

ɪ in *flea* n.Sc. (flɪx), s.Nhb. n.Dur. m.Cum. Wm. sm. & s.Lan. Lei. n.Wor. s.Oxf. Ken. Sus. me.Wil., *high* sn. & wm.Sc. Lth. (hɪx), Edb., Ant. (hɪx), me. se. sw. & s.Nhb. n. & m.Cum. Wm. m.Yks. em.se.sw. & ms.Lan.nw.Der., *lea* Inv. Ayr. Lth. Edb. Nhb. n.Dur. Cum. em. & s.Lan. s.Stf. Glo. s.Oxf. se.Ken. Dev., *neighbour* Or.I. Bch. Abd. nm. em. & wm.Sc. s.Ayr. Uls. se.Nhb. n.Cum. em. se. ms. & s.Lan. w. & s.Chs. n. wm. & s.Stf. w.Der. n.Lei. ne.Shr., *nigh* s.Nhb. n. & s.Dur. m. & w.Yks. se. & sw.Lan. nw.Der. oi in *high* w.Chs. n.Stf. s.Lin. Rut. Lei. m.Nhp. m.Bck. Ess. se.Ken., *nigh* n. & s.Stf. s.Lin. Rut. n.Lel. m.Bck. Ess. se.Ken.

ɔɪ in *high* me. & w.Wil. Dor., *neighbour* nw.Wil., *nigh* m.Bck. nw. me. & w.Wil. w.Dor.

ɔɪ in *high*, *nigh* ne.Nrf. e.Dor.

§ 185. The development of ēag in *dēagian* to *dye* and *ēage eye* is :

æ in *eye* sm.Lan.

ai in *dye* Inv. Bch. Abd. w.Frf.e.Per. Lth. Edb. Kcb. Ant. sw. & s.Nhb. n.Dur. m.Cum. Wm. n. & sw.Lan. s.Stf. n.Der. nw.Lin. m.Shr. s.Oxf. e.Dev., *eye* Inv. me. se. sw. & s.Nhb. n.Dur. n. & m.Cum. se. & es.Yks. n. nw. & sw.Lan. n.Der. Lei. m.Shr. s.Nrf. Suf. s.Sur. w.Sus. Som. Dev. w.Cor.

ai in *dye* Ayr. s.Sc. I.Ma. em. se. & s.Lan. s.Lei., *eye* nw. & em.Lan. I.Ma. Chs. n. wm. & s.Stf. ne. w. & s.Der. Not. s.Lin. Rut. s.Lei. Hnt.

æi in *eye* m.Nhp.

ei in *eye* s.Sc. Uls. s.Dur. nw.Yks. sw.Dev.

ɪ in *dye* ne. & sn.Sc.

ɪ in *dye* sw.Yks., *eye* Sh. & Or.I. ne. & sn.Sc. w.Frf. e.Per. em. wm. srr. & s.Sc. Ant. n. se. & s.Nhb. Dur. n. e. & w.Cum. Wm. Yks. m. se. sw. & s.Lan. Chs. n.Stf. n. ne. & nw.Der. n. & nw.Lin.

oi in *dye* n.Stf. se.Ken., *eye* em.Lan. e.Der. Not. Lei. e.War. m.Bck. Bdf. se.Hrt. Hnt. se.Ken. e.Sus.

ɔɪ in *dye* Dor. Som., *eye* n. & e.Hrf. Oxf. s.Nrf. Wil. Dor. w. & s.Som. s.Dev.

ai in *eye* Glo. ne.Nrf. sm.Hmp. e.Dor.

§ 186. The OE. combination ēaw has given rise to a

Vowels of Accented Syllables 159

great diversity of forms, which is partly due to the loss or the retention of the *w* already in OE. The principal words belonging here are: *dew, few, hew, raw, show, straw*. *au* occurs in *raw* Inv. n.Nhb. Wm., *show* em.Lan. se.Ken.

*ā* in *raw* Sh.I. ne. & sn.Sc. w.Frf. e.Per. s.Ayr. Ant. me. se. & s.Nhb. n.Dur. n.Cum. Wm. nnw. & snw.Yks. n. & nw.Lan. s.War. Glo. nw. & s.Oxf. m.Bck. Bdf. Dor. e.Som. e.Dev., *show* Or.I., *straw* Sh.I. me. se. & s.Nhb. n.Dur. n.Cum. nnw.Yks. n.Wor. Glo. e. & w.Oxf. Brks. Bck. nw.Hrt. ne.Nrf. Ess. e.Ken. s.Sur. w.Sus. Hmp. I.W. e. & w.Dor. e.Som. e. & sw.Dev.

*āu* in *raw* em.Lan.

*ā* in *raw* s.Sc. Uls., *show* s.Sc., *straw* Uls.

*æ* in *raw* me. & w.Wil. n.Dev., *straw* Or.I. me. & w.Wil. sw.Dev.

*ei* in *straw* Ant.

*eu* in *dew* Lth. Edb. sw.Yks. n.Lan. e.Der., *few* Lth. Edb. n.Nhb. m. sw. & ms.Yks. n.Lan., *hew* n.Ayr. Lth. Edb. sw.Yks. n.Lan., *show* sw.Yks.

*eə* in *few* se.Yks., *straw* m.Yks.

*ē* in *straw* ne. & sn.Sc. w.Frf. e.Per. em. wm. & sm.Sc. n.Ir. n. & se.Nhb. se. & sw.Lan. e.Dor. nw.Dev.

*ia* in *straw* me.Wm. nnw. & snw.Yks. n.Lan.

*iau* in *few* sn.Sc.

*iu* in *dew* w.Frf. e.Per. n.Ayr. Kcb. Ant. sw. & s.Nhb. n.Dur. m.Cum. Wm. em. se. sw. & s.Lan. Stf. s.Der. nw.Lin. Lei. m.Nhp. se.Ken. Dor. Som., *few* Sh.I. Inv. wm. sm. & s.Sc. me. se. sw. & s.Nhb. Dur. Cum. Wm. Yks. nw. se. sw. & s.Lan. Stf. n. & nw.Der. Lin. Rut. Lei. n.Wor. m.Shr. s.Oxf. m.Bck. Bdf. se.Hrt. w.Suf. se.Ken. s.Sur. Sus. sm.Hmp. w.Wil. e.Dor. Som., *hew* Inv. Kcb. sw. & s.Nhb. n.Cum. Wm. nw.Lin. s.Oxf. se.Ken.

*iū* in *few* ne.Sc. nw. Wil. Dor.

*ī* in *few* e.Suf. n.Dev.

*iə* in *few* m.Yks., *raw* ne.Yks., *straw* s.Sc. s.Dur. e. w. & s.Cum. Wm. Yks. nw.Lan.

*ī* in *straw* w.Dur. m.Cum. s.Chs. e.An.

*jau* in *dew* Bch. Abd., *few* ne.Sc. Glo.

*jeu* in *few* nnw.Yks.

*jou* in *hew* sw.Lan.



# MICROCOPY RESOLUTION TEST CHART

(ANSI and ISO TEST CHART No. 2)

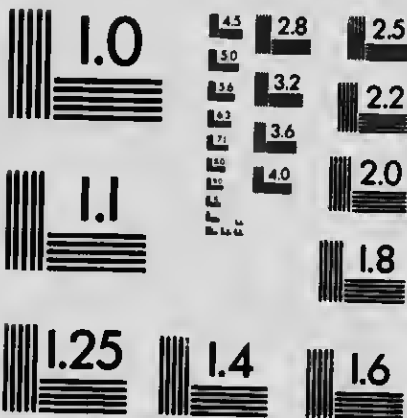

**APPLIED IMAGE Inc**

1653 East Main Street  
Rochester, New York 14609 USA  
(716) 482 - 0300 - Phone  
(716) 288 - 5989 - Fax



jō in *dew* n.Hrf.

jō in *dew* nw.Oxf., *hew* w.Som.

jū in *dew* Ayr. me.Wil., *few* w.Frf. e.Per. Ayr. Uls.  
n.Dur. n.Cum. sm.Lan. I.Ma. m.Nhp. nw.Oxf. me.Wil.  
e.Dor., *hew* Stf. me.Wil.

jœu in *dew* m.Shr., *few* Cai. ne. & sn.Sc. w. & s.Chs.  
m.Shr. e.Hrf., *hew* w.Frf. e.Per. s.Ayr. I.Ma. s.Chs.

jũ in *hew* e.Dev.

ou in *raw* m.Cum., *show* n.Cum. s.Stf. s.Oxf. Som.

oə in *raw* m. se. & sw.Yks. Rut. Lei., *straw* n.Cum.  
se.Yks. n.Lin. Rut. Lei. Ess.

ō in *raw* wm.Sc. Lth. Edb. n.Cum. snw. se. & es.Yks.  
n. sm. sw. & s.Lan. I.Ma. Stf. n.Der. Lin. Lei. n.Bck.  
ne.Nrf. se.Ken. Sus. w.Som., *show* wm.Sc. m.Cum. Wm.  
n.Lan. I.Ma. nw.Lin. Dor., *straw* es.Yks. sm. sw. & s.Lan.  
I.Ma. n. & em.Stf. n.Der. s.Lin. Lei. m.Shr. w. & s.Oxf.  
n.Bck. e.An. se.Ken. s.Sur. Sus. w.Som. n.Dev.

oə in *raw* e.Suf. Ess., *straw* nw.Lin.

ō in *raw* se. & sw.Nhb. s.Dur. n.Cum. e.Yks. m. em.  
& sw.Lan. nw.Der., *show* Inv. Bch. Abd. w.Frf. e.Per.  
Ayr. Lth. Edb. Kcb. Ant. sw. & s.Nhb. Wm. em. se. &  
sw.Lan. n.Stf. n.Der. nw.Lin. m.Shr., *straw* sw.Nhb.  
se.Yks. em. & ms.Lan.

ũ in *dew* Inv. m.Lan. I.Ma. n.Der. ne.Shr. Sus., *few*  
Lei., *hew* n.Der.

œu in *dew* nw. m. & sw.Lan. s.Chs., *few* nw.Lan. s.Nrf.,  
*show* me.Wil.

œu in *dew*, *few* s.Sc.

œũ in *few* e.Suf.

œ in *few* sw. & s.Dev.

ũ in *dew* e.Dev., *few* ne.Nrf. e.Suf. w.Som. n. & e.Dev.

œu in *few* ne.Nrf.

§ 187. The development of *ēar* in *ēare ear*, *nēar near*  
is:

ǣ in *ear* ne.Nrf., *near* m.Cum. se. & s.Lan. s.Chs. n.Der.

ār in *near* ne. & sn.Sc.

ēar in *near* n.Ayr. Lth. Edb.

eə in *ear* n.Stf. s.Nrf., *near* n.Stf. Lei. e.Suf.

eār in *near* n.Nhb.

iə in *ear* s.Nhb. n.Dur. m.Cum. Wm. sw.Yks. n. em.

Vowels of Accented Syllables 151

sm. & sw.Lan. n.Der. nw.Lin. s.Lei. m.Shr. se.Ken. Dor.,  
near s.Nhb. Dur. Wm. Yks. n. em. sm. & s.Lan. s.Stf.  
n.Der. Lin. Rut. Lei. se.Shr. s.Oxf. se.Ken. Wil. Dcr.  
Som. Dev. Cor.

iər in ear Inv. Ayr. n.Nhb. I.Ma., near Inv. s.Sc. Uls.  
sw.Nhb. I.Ma.

ir in ear Ayr. Kcb., near Sh. & Or.I. ne. & sn.Sc. w.Frf.  
e.Per. wm.Sc. Ayr. Kcb. se.Nhb.

jiə in ear se.Lan. s.Oxf. Sus. Cor.

jɛ in ear w.Som. nw. & e.Dev.

jō in ear s.Lan. s.Som.

§ 188. In such words as *again, bread, chap, dead, deaf, death, head, heifer, lead sb., red, threat*, the long vowel was gen. shortened at an early period in the dialects, just as in the lit. language. Some of the words, however, have had the normal development of ēa (§ 182) in several dialects. See below.

a occurs in *bread* Dor., *chap* Sc. Nhb. n.Dur. m.Cum. Wm. Yks. Lan. I.Ma. Chs. Flt. Dnb. Stf. Der. Not. Lin. Rut. Lei. s.War. s.Wor. n.Shr. Hrf. s.Pem. Glo. Oxf. nm.Brks. n.Bck. Bdf. Hnt. nw.Nrf. e. & w.Suf. Ess. w. & s.Som. n. & sw.Dev. e.Cor., *deaf* se.Ken. Dor., *heifer* I.Ma. Sus. Dor., *threat* s.Lan. n.Der.

ā in *chap* Edb. Peb.

æ in *bread* ne.Nrf., *chap* s.Pem. m. & s.Cmb. ne.Nrf. e.Suf. Ken. e.Sus. sm.Hmp. Wil. e.Dor. Som. e.Dev., *death* e.Suf. Dor. w.Som., *heifer* Sus., *lead, red* e.Suf., *threat* w.Som.

e in *again* Sh.I. Cai. Inv. Bch. Abd. sn. nm. em. & wm.Sc. Dub. m. w. & s.Wm. ne.Yks. s.Lan. Chs. n. & s.Stf. m.Not. m. & s.Lin. Rut. Lei. e. & w.War. n.Shr. e.Hrf. Gmg. s.Pem. Oxf. Hnt. m.Cmb. ne.Nrf. n.Ken. Sus. w.Wil. e. & s.Som. Dev. e.Cor., *bread* Sh.I. Inv. wm.Sc. sm. & s.Lan. I.Ma. Flt. Stf. n. & nw.Der. Lin. Rut. s.Lei. Nhp. s.Wor. s.Oxf. m.Bck. nw.Nrf. Sus. me.Wil. e.Dor. e. & s.Som. n.Dev., *chap* me. & s.Nhb. n.Dur. em.Lan. e.Ken. Sus., *dead* Inv. es.Yks. em. & s.Lan. I.Ma. s.Chs. Flt. Dnb. Stf. ne. w. & s.Der. s.Lin. Rut. Lei. m. & sw.Nhp. War. Wor. Shr. n.Hrf. nw. & s.Oxf. m.Bck. e.Sus. Som. n.Dev., *deaf* em. & s.Lan. I.Ma. Chs. Flt. em.Stf. Not. e.Der. m. & s.Lin. Rut. Lei. s.War. s.Wor. Shr. Oxf.

nm.Brks. Bck. Bdf. nw.Hrt. Hnt. n. & s.Cmb. ne. & nw.Nrf. e.Suf. Ess. e.Ken. s.Sur. Sus. me.Wil. e.Dor. s.Som. n.Dev., *death* ne.Sc. snw. & se.Yks. em.Lan. I.Ma. s.Chs. n. & s.Stf. w.Der. nw. & s.Lin. Rut. Lei. War. ne. & m.Shr. s.Oxf. m.Bck. Bdf. se.Hrt. Hnt. ne.Nrf. Ken. s.Sur. Sus. me. & w.Wil. Som. e.Dev., *head* sw.Lan. I.Ma. s.Chs. Dnb. em. & s.Stf. Not. s.Lin. Rut. Lei. Nhp. e. & s.War. s.Wor. ne. & se.Shr. nw. & s.Oxf. Bck. Bdf. Hnt. Nrf. s.Sur. Sus. s.Hmp. I.W. Wil. e.Dor. n.Dev. Cor., *heifer* Ayr. Peb. Kcb. Ant. sw. & s.Nhb. Dur. n. & m.Cum. Wm. sw.Yks. n. em. sw. & s.Lan. Stf. n.Der. nw.Lin. s.Lei. s.Oxf. e.Nrf. se.Kcn., *lead* Inv. ne. & sn.Sc. Wm. e. & se.Yks. em. sm. sw. & s.Lan. I.Ma. n.Stf. n.Der. nw. & s.Lin. Rut. s.Lei. m. & se.Shr. Oxf. se.Ken. Sus. me.Wil. Som., *red* ne. sn. & nm.Sc. Lth. Edb. nnw. snw. se. & sw.Yks. Lan. I.Ma. Flt. Stf. Der. Not. Lin. Rut. s.War. s.Wor. Shr. n.Hrf. Oxf. nm.Brks. n.Bck. Bdf. Hnt. nw.Hrt. Cmb. Nrf. e.Suf. Ess. Ken. Sus. me.Wil. e.Dor. w.Som. e.Cor., *threat* Sh. & Or.I. ne. & sn.Sc. w.Frf. e.Per. n.Ayr. s.Nhb. se.Yks. nw. em. sw. & s.Lan. I.Ma. n.Stf. n.Der. Rut. Lei. s.Oxf. e.Suf. n. & se.Ken. nw. & w.Wil. e. & s.Som. n.Dev.

*e* in *again* Or.I. ne. sn. em. & s.Sc., *bread* w.Frf. e.Per., *dead* Sh.I. ne.Sc. w.Frf. e.Per. Uls., *deaf* Sh.I. ne. sn. & nm.Sc. Uls., *death* Sh.I. Inv. ne. sn. nm. & wm.Sc. Uls., *head* Inv. ne. & nm.Sc., *lead*, *red* w.Frf. e.Per.

*i* in *again* em. & wm.Sc. Ant. n.Nhb. s.Stf. Rut. Lei. s.War. Glo. se.Brks. m.Bck. Bdf. se.Hrt. ne. & se.Cmb. s.Nrf. Suf. Ess. Ken. e.Sus. sm. Hmp. n.Dev., *bread* n.Dur., *dead* ne.Der. Sus., *deaf* Dnb. n. e. em. & s.Stf. nw. & e.Der. Not. n.Wor. s.Pem. se.Cmb. Ess. Sus. me. & w.Wil. e.Dor. e.Som. e.Cor., *death* n.Dur. nw.Der., *head* n.Cum. n.Wor. ne.Nrf. Suf. e. & w.Dor., *lead* n.Cum. w.Wil. e.Dor. e. & w.Som. e.Dev., *red* Ant. ne. e. & m.Yks. s.Pem. I.W. w.Wil. Dor. sw.Dev., *threat* n.Cum. s.Lin. ne.Nrf.

*ɪ* in *bread* Or.I. ne. & wm.Sc. Lth. Edb. s.Sc. n.Cum., *dead* Sh. & Or.I. ne.Sc. Ayr. sm.Sc. Lth. Edb. s.Sc. n.Cum., *deaf* Bch. Abd. em.Sc. Ayr. sm. & s.Sc. n.Cum., *death* Edb. n.Cum., *head* Or.I. ne. nm. sm. & s.Sc., *lead* Or.I. ne.Sc. Ayr. Edb. Kcb. s.Sc., *red* ne. sn. nm. em. wm. sm. & s.Sc. n.Cum.

## Vowels of Accented Syllables 163

The *i* (i) in the above examples is due to a late shortening, that is the shortening took place after the ME. *ē* had become *i*.

*ɪ* in *heifer* m.Nhp. ne.Nrf., *lead* w.Som., *red* s.Som.

*ə* in *bread*, *deaf*, *death*, *head*, *lead*, *red* Uls., *threat* Uls. n.Lan.

*ja* Cor., *jā* nw.Dev., *jæ* nw. & sw.Dev. in *heifer*.

*jē* in *again* snw.Yks. n.Der.

*je* in *again* ne.Sc. s.Nhb. n.Dur. sw.Lan. Flt. n. & wm.Stf. Der. Not. s.War. s.Wor. n.Shr. n.Hrf. e. & w.Oxf. n.Bck. se.Hrt. se.Cmb., *dead* e. & w.Oxf., *head* w. & sw.Yks. em. sm. se. sw. & s.Lan. Chs. Flt. Dnb. Stf. Der. Rut. e. & w.War. Wor. Shr. Glo. nw. & e.Oxf. Brks., *heifer* s.Pem. w.Som. e.Dev. Cor.

*jé* ne. & wm.Sc., *jê* nw. & m.Lan. I.Ma. in *again*.

*jiə* in *head* n. m. & w.Yks. Wil.

*jɔ* in *again* e.Hrf. nm.Brks., *dead* n. & e.Hrf., *head* w. & s.Wor. Hrf. Glo. Brks.

*jə* in *dead*, *death*, *head* w. Wor.

*ai* in *heifer* me.Wil.

*ā* in *chap* nw.Hrt., *heifer* n. & ne.Ken. Sus.

*æ* in *again* n.Der., *bread* em.Lan. w.Wil., *dead* w.Wil.

*ei* in *bread* nnw.Yks. s.Lan. s.Som. e.Dev., *dead* n.Dur.

nnw.Yks. s.Som. e.Dev., *deaf* n.Dur. nnw.Yks., *death* Ant.

nnw.Yks., *head* nnw.Yks. m. & s.Lan. r.e.Nhp. e.Dev., *lead*, *red* nnw.Yks., *threat* Ant. nnw.Yks.

*eə* in *again* sm.Sc. n.Dur. n.Cum. s. nw.Lan. n.Lin. me. & w.Wil. e.Som. n. & e.Dev., b. e.Suf., *dead* e.Suf.

e.Dev., *deaf* n.Stf. nw.Hrt., *head* e.Suf., *red* nw.Hrt.

*ē* in *again* Frf. wm.Sc. Peb. Kcb. s.Nhb. n.Dur. m. w. & s.Wm. nnw. & snw.Yks. n. & nw.Lan. I.Ma. sw.Dev.,

*bread* Inv. ne. & nm.Sc. s.Lan. ne. & s.Nrf. se.Ken. w.Som. nw. & e.Dev., *dead* Sh.I. Inv. ne.Nrf. n. & se.Ken. w.Som.

sw.Dev., *deaf* I.Ma. Lei., *death* Inv. Abd. em. wm. & sm.Sc., *head* Inv. sm.Sc. s.Nrf. n. & se.Ken. e. & w.Som.

e. & sw.Dev., *heifer* e.An., *lead* Inv. ne.Nrf. Dor., *red* n.Dur. nw.Dev., *threat* Lth. Edb. wm.Sc. Kcb.

*ia* in *again* e. & m.Cum. Wm. nnw.Yks.

*iə* in *dead* nnw.Yks., *deaf* nnw. & snw.Yks., *death* nw.Yks.

*iə* in *again* s.Sc. me. & s.Nhb. Dur. n. & w.Cum. l. & m.Wm. ne. e. in. sw. & s.Lan. e.Der. n.Lin. Glo. nw.Hrt.

nw.Wil. e.Dor. nw. w. & s.Som. e.Dev., *bread* Yks. Lan. nw.Der. n.Lin. n.Wor., *dead* Ant. sw. & s.Wm. ne. e. m. se. & sw.Yks. Lan. n. & nw.Der. Lin. Rut. s.War., *deaf* Ant. Win. ne. snw. e. m. se. sw. & ms.Yks. Lan. n. nw. & e.Der. n. nw. & s.Lin. Glo. e.Dev., *death* s.Sc. sw.Wm. ne. e. m. se. & sw.Yks. Lan. n. & nw.Der. n.Lin. w.War., *head* sw.Wm. ne. nnw. snw. e. w. se. sw. & s.Yks. n. nw. m. & s.Lan. Lin. s.War. n.Bck., *lead* ne. nnw. snw. e. m. se. & sw.Yks. n. nw. se. sw. & s.Lan. nw.Der. n.Lin. s.Oxf., *red* ne. nnw. & se.Yks., *threat* s.Sc. sw.Wm. ne. e. m. se. & sw.Yks. se. & s.Lan. n. & nw.Lin.

I in *bread* Abd. sn. & wm.Sc. Ayr. Peb. Kcb. Ant. Nhb. Dur. n. & m.Cum. Win., *dead* Or.I. Abd. sn. wm. & sm.Sc. Peb. Nhb. Dur. n. & m.Cum. w.Wm. se.Yks. nw.Der. n.Wor. ne.Nrf., *deaf* wm. & sm.Sc. Lth. Peb. Nhb. Dur. n. & m.Cum. Wm. nnw. & se.Yks. wm. & s.Stf. ne.Der. Rut. Lei. m.Nhp. n. & ne.Shr. Gmg. s.Pem. Glo. ne.Cmb. ne.Nrf. Ess. e.Dor. nw. w. & s.Som. Dev. Cor., *death* Lth. Nhb. Dur. n. & m.Cum. Wm. naw. & se.Yks. wm.Stf., *head* Or.I. sn. em. & wm.Sc. Ant. Nhb. Dur. n. & m.Cum. Wm. se.Yks. n.Wor. nw.Som., *heifer* Ayr. Lth. Edb. Peb., *lead* Bch. Abd. wm.Sc. n.Ayr. Ant. Nhb. Dur. m.Cum. ne. & nw.Der., *red* Or.I. wm. & sm.Sc. Nhb. Dur. n. & m.Cum. Wm., *threat* Bch. Abd. s.Ayr. n. me. se. & sw.Nhb. Dur. m. & s.Cum. ne.Yks.

## ēo

§ 189. The principal words belonging here are: *beat* pret., *been*, *cleave*, *creep*, *deep*, *dreary*, *fiend*, *fleece*, *freeze*, *priest*, *sneeze*, *thief*, *weed*, *wheel*; *be*, *bee*, *flee*, *free*, *knee*, *see*, *she*, *three*, *tree*; *blew*, *brew*, *chew*, *clew*, *crew*, *grew*, *knew*, *new*, *rue*, *sew*, *true*, *truth*, *yew*, *you*; *fly* sb., *fly* v., *lie* 'fib', *thigh*; *beer*, *dear*, *deer*; *breast*, *devil*, *fell* pret., *fellow*, *friend*, *sick*. For the dialect forms of *between*, *choose*, *farthing*, *forty*, *shoot*, *thirteen*, see Index.

§ 190. Apart from the influence of neighbouring sounds, the normal development of OE. ēo is:

ei n.Stf., Nhp. Sus. + I.

ē sw.Cy. + iə, I.

iə nw.Lin. s.Oxf. + I, sw.Cy. + ē, I.

## Vowels of Accented Syllables 165

i Sc. Ant. Nhb. Dur. Cum. Wm. Yks. Lan. I.Ma. Chs. s.Stf. Der. Not. Lin. but nw.Lin. + iə, Rut. Lei., Nhp. + ei, War. Wor. Shr. s.Midl. but s.Oxf. + iə, e.An. s.Cy. but Sus. + ei, sw.Cy. + ē, iə.

But ai occurs in *freeze* Ess.

ǣ in *priest*, *weed* Dor.

ei in *beat* pret. nnw.Yks., *cleave* s.Som., *creep* s.Som. e.Dev., *freeze* em. & se.Lan., *weed* s.Der. Lei. m.Nhp.

eə in *beat* pret. n.Stf. e.Suf. e.Dev., *cleave* e.Dev., *dreary* I.Ma. Dor. e.Dev., *freeze* n.Stf., *thief* se.Lan.

ēi in *weed* w.Frf. e.Per.

ē in *beat* pret. wm.Sc. s.Ayr. Lth. Kcb. s.War. ne.Nrf., *cleave* w.Frf. e.Per. I.Ma., *priest* s.Stf.

iə in *beat* pret. s.Sc. e.Yks. Lan. n.Der., *cleave* Ant. em. & sw. Lan., *creep* nw.Lan. n.Der., *dreary* Abd. s.Nhb. n.Dur. m.Cum. sw. Yks. em. sw. & s.Lan. s.Stf. n.Der. Lei. se. Ken., *deep* se.Lan., *fiend* s.Dur. m.Cum. e.Yks. em.Lan., *priest* se.Lan., *sneeze*, *weed* n.Der.

je in *beat* pret. sw. & s.Lan.

əi in *freeze* ne.Nrf.

§ 101. In some words where the modern lit. language has a long vowel, the vowel has often undergone early or late shortening in the dialects. In the former case, it has gen. become e (é) and in the latter case i (î).

ǣ occurs in *beat* pret. s.Sc.

e in *beat* pret. Abd. sn.Sc. Per. sm.Sc. Edb. Dub. Nhb. n.Dur. n. & m.Cum. w.Wm. ne. nnw. snw. m. & se.Yks. Lan. I.Ma. Chs. n.Lin. Rut. Lei. War. m.Shr. ne.Cmb., *cleave* Per., *creep*, *deep* s.Stf., *fiend* ne.Sc.

é in *beat* pret. Bch. Abd. w.Frf. e.Per., *weed* w.Frf. e.Per.

î in *beat* pret. m.Yks. ne.Shr. Dor., *creep* Dor., *deep* n. & s.Nhb. n.Dur. I.Ma. Lei. w.Som., *fiend* I.Ma. ne.Nrf. e.Suf., *fleece* n.Hrf. Glo. Sus., *freeze* sw.Nhb. Sus., *thief* e.Hrf., *wheel* m.Shr. Sus. Dor. w.Som.

î in *beat* pret. ne.Sc., *creep*, *meeh*, *reek* ne.Sc. n.Ayr. em. & sm.Sc. Kcb. I.Ma., *deep* Bch. Abd. w.Frf. e.Per. Ayr. Edb., *fiend* Sh.I. ne. & nm.Sc. Edb. s.Sc., *fleece* w.Frf. e.Per. Edb. Kcb. I.Ma., *priest* w.Frf. e.Per. Ayr. Kcb., *thief* Or.I. ne.Sc. w.Frf. e.Per. Ayr. Kcb. s.Sc. I.Ma., *weed* w.Frf. e.Per. s.Ayr. Kcb. I.Ma., *wheel* w.Frf. e.Per. Ayr. Kcb.

§ 192. When the *eo* was final in OE. or its equivalent became final in ME. through loss of a consonant, it has had the normal development in most dialects, but in many dialects it has become *ei* or *ē*. See below. The principal words are : *be, bee, flee, free, knee, see, she, three, tree.*

*ē* occurs in *see* ne.Der., *tree* ne.Der. Dor.

*ei* in *be* s.Sc. s.Nhb. s.Dur. n.Cum. nnw. snw. nm. & m.Yks. s.Chs. Stf. ne.Der. Lei. m.Nhp. e.Suf., *bee* s.Sc. s.Nhb. s.Dur. n.Cum. nnw. & snw.Yks. s.Chs. n. & wm.Stf. Lei. e.Suf. e.Dev., *flee* s.Sc. s.Nhb., *free* s.Sc. s.Nhb. em. & se.Lan. n.Stf., *knee* s.Sc. s.Nhb. n. & e.Stf. m.Nhp. ne.Shr., *see* s.Sc. me. se. & s.Nhb. Dur. n.Cum. nw. & m.Yks. m. & w.Chs. n. & e.Stf. ne. e. w. & s.Der. Rut. Lei. ne.Shr. e.Suf. e.Som., *she* s.Sc. s.Dur. n.Cum. ne. nnw. & m.Yks. n. & e.Stf. Rut. Lei. m.Nhp. e.Suf., *three* s.Sc. s.Nhb. s.Dur. n.Cum. s.Wm. nnw. & snw.Yks. se.Lan. Chs. n. e. & em.Stf. ne. e. & w.Der. Rut. Lei. m.Nhp., *tree* s.Sc. n. & s.Nhb. n. & em.Stf. e. & s.Der. m.Nhp. ne.Shr.

*eā* in *flee* n.Stf.

*ē* in *bee* Lei. Wor. ne.Shr. Brks. ne.Nrf. Dor. w.Som. e.Dev., *flee* Dor. w.Som., *see* n.Dur. Lei. nw.Oxf. ne.Nrf. s.Som., *she* sm.Sc. Lei. Dor., *three* nm.Stf. Lei. n.Wor. ne.Shr. sw.Dev., *tree* ne.Shr.

*i* in *be* (unstressed form, see Index); *bee* snw.Yks., *see* w.Oxf. nm.Brks., *tree* ne.Wm. I.Ma.

*iā* in *bee* Ant. n.Lan. Brks., *free* s.Nhb. n.Dur., *see* m. & se.Yks. Lin., *she* ne. m. & se.Yks., *three* m. & se.Yks. m.Lin. se.Hrt., *tree* m. & s.Lin.

*i* in *be* Sh. & Or.I. Inv. Bch. Abd. Per. wm.Sc. Ayr. Peb. Kcb. Wgt. Uls. me. se. & s.Nhb. Dur. m. & w.Cum. Wm. nnw. se. w. & sw.Yks. n. nw. & em.Lan. Chs. s.Stf. n.Der. Lin. Rut. Lei. Hrf. Glo. Oxf. n.Bck. m.Bdf. n. & nw.Hrt. se.Cmb. ne.Nrf. Suf. n. & se.Ken. Sus. Hmp. Wil. Dor. Som. n. e. & s.Dev. e.Cor., *bee* Sc. but s.Sc. bei, Ant. me. & s.Nhb. Dur. m.Cum. Wm. nnw. e. & s.Yks. Lan. I.Ma. s.Stf. n.Der. Rut. Lei. m.Shr. Oxf. se.Ken. Wil. e.Dor. e. & s.Som., *flee* Inv. Bch. Abd. w.Frf. e.Per. Ayr. Lth. Edb. Kcb. Ant. sw. & s.Nhb. n.Dur. Cum. Wm. em.Lan. I.Ma. n.Der. se.Ken. s.Som. e.Dev., *free* Inv. ne.Sc. w.Frf. e.Per. em. & wm.Sc. Uls.

Vowels of Accented Syllables 167

sw. & s.Nhb. m.Cum. Wm. Yks. n. sm. & s.Lan. I.Ma.  
 Chs. n. & nw.Der. Lin. Lei. Oxf. Ken. nw. & me.Wil.  
 Dor. Som. Dev., *knee* Inv. Bch. Abd. w.Frf. e.Per. Ayr.  
 Lth. Edb. Kcb. Ant. sw. & s.Nhb. n.Dur. m.Cum. Wm.  
 sw.Yks. Lan. I.Ma. s.Stf. n. & ne.Der. nw.Lin. s.Lei.  
 m.Shr. s.Oxf. Ken. Sus. me.Wil., *see* Sc. but s.Sc. sei,  
 Ant. Nhb. Dur. n. & m.Cum. Wm. ne. nw. se. & sw.Yks.  
 Lan. I.Ma. w. & s.Chs. Flt. wm. & s.Stf. n. nw. & e.Dcr.  
 Not. nw. & s.Lin. Rut. n.Lei. ne. & m.Nhp. War. s.Wor.  
 n. ne. & se.Shr. e.Hrf. Gmg. s.Pem. s.Oxf. m.Bck. Bdf.  
 nw.Hrt. Hnt. Cmb. ne. & s.Nrf. Suf. Ess. Ken. Sus. me. &  
 w.Wil. Dor. Som. n. e. & sw.Dev. Cor., *she* Cai. Inv. ne.  
 sn. nm. em. wm. & sm.Sc. Ant. Nhb. n.Dur. m.Cum.  
 n. e. & w.Wm. ne. nnw. m. e. & se.Yks. n. & nw.Lan.  
 I.Ma. s.Stf. n.Der. Not. Lin. Rut. e.War. Hrf. s.Pem.  
 s.Oxf. Brks. Bdf. Hrt. ne. & s.Nrf. w. & s.Suf. Ess. Ken.  
 Sus. Hmp. Wil. Dor. w. & s.Som. sw.Dev. Cor., *three*  
 Sh. & Or.I. Cai. Inv. ne. & sn.Sc. w.Frf. e.Per. em. wm.  
 & sm.Sc. Uls. me. se. & sw.Nhb. n.Dur. Cum. Wm. Yks.  
 Lan. I.Ma. Chs. em. wm. & s.Stf. n. nw. & e.Der. Lin.  
 Rut. ne. & sw.Nhp. e. & s.War. n. & s.Wor. e.Hrf. Glo.  
 Oxf. Bck. Bdf. se.Hrt. ne. & s.Nrf. Suf. n. & se.Ken. Sus.  
 sm.Hmp. I.W. Wil. Dor. Som. n. e. & s.Dev., *tree* Sh. &  
 Or.I. Inv. ne. & sn.Sc. w.Frf. e.Per. Ayr. Lth. Edb. Kcb.  
 Uls. sw.Nhb. Cum. w.Wm. sw.Yks. Lan. em. & wm.Stf.  
 n.Der. nw.Lin. m. & sw.Nhp. e. & s.War. s.Wor. m.Shr.  
 s.Oxf. nw.Nrf. Sus. me. & w.Wil. Som.  
 ū in *she* s.Dur. nnw. w. sw. & s.Yks. s.Lan. e.Der.  
 œ in *she* Sh. & Or.I. s.Sc.

§ 193. The OE. combination *ēow* has given rise to a large variety of forms in such words as *blew, brew, chew, clew, crew, grew, knew, new, rue, sew, true, truth, yew, you*.

*au* occurs in *brew* Dor., *chew* Sh.I. sn. wm. & sm.Sc. Lth. Edb. Peb. Ant. s.Nhb. Dur. Wm. nnw. & m.Yks. m. & s.Lan. ne.Nrf. Dor. e.Dev., *sew* se.Ken. nw.Wil., *truth* Bch. Abd.

*ā* in *chew* ne.Sc. w.Frf. e.Per. w.Wil.

*eu* in *chew* snw. & sw.Yks. n. & nw.Lan. se.Ken., *crew* s.Nhb. n.Dur. Wm. em.Lan., *grew* n. & em.Lan., *knew* s.Nhb. n.Dur. m.Wm. n.Lan., *new* Lth. n.Nhb. sw.Yks.



m.Bck. n.Ken., *sew* n.Nhb. n.Wm. snw. & sw.Yks.  
n.Lan.

eə in *truth* m.Yks.

iu in *blew* Kcb. s.Sc. s.Nhb. n.Dur. n. & m.Cum. Wm.  
sn v. & sw.Yks. Lan. nw.Lin. e.Som., *brew* s.Sc. s.Dur.  
n. & m.Cum. Wm. Yks. Lan. n.Stf. Lin. Rut. Lei. Sus.  
e.Som., *chew* sw.Yks. s.Lan. s.Chs. n.Stf. Der. Lin. Rut.  
Lei. ne.Shr. Som., *clew* Kcb. s.Nhb. n.Dur. m.Cum. Wm.  
sw.Yks. nw.Lan. nw.Lin. Som., *crew* m.Cum. Wm.  
sw.Yks. n. & em.Lan. n. & s.Stf. nw.Lin. Som., *grew*  
s.Nhb. Dur. Cum. Wm. sw.Yks. n.Stf. nw.Lin., *knew*  
sn.Sc. Kcb. s.Sc. me. & sw.Nhb. Cum. Wm. nnw. nm. se.  
& sw.Yks. n. nw. & m.Lan. Lin. Lei. se.Hrt. Ess., *new*  
Sh. & Or.I. Inv. ne. em. wm. & sm.Sc. me. se. sw. &  
s.Nhb. Dur. Cum. Wm. Yks. Lan. Chs. n.Stf. Der. Lin.  
Rut. Lei. m.Nhp. e.War. m.Shr. Glo. e.Oxf. Bdf. se.Hrt.  
w.Suf. s.Sur. w.Sus. sm.Hmp. e.Dor. s.Som., *rue* n. &  
m.Cum. Wm. sw.Yks. n. & em.Lan. n. & s.Stf. nw.Lin.  
Sus., *sew* n.Ayr. Kcb. s.Sc. me. se. & s.Nhb. s.Dur. nnw.  
& snw.Yks. se.Cmb., *true* s.Sc. me. & sw.Nhb. Dur. Cum.  
Wm. Yks. n. nw. em. se. & s.Lan. n.Stf. e.Der. Not. Lin.  
Rut. Lei. n.Shr. s.Pem. s.Oxf. Bck. Bdf. se.Hrt. Hnt.  
Cmb. nw.Nrf. Ess. e.Ken. s.Sur. Sus., *truth* s.Sc. s.Dur.  
Cum. Wm. Yks. n. nw. em. se. & s.Lan. n. wm. & s.Stf.  
n. & ne.Der. Not. Lin. Rut. Lei. ne. & m.Nhp. ne.Shr.  
s.Oxf. Bck. Bdf. se.Hrt. Hnt. s.Nrf. Ess. n.Ken., *yew*  
n.Nhb. sw.Yks. m.Lin.

iü in *brew* ne.Nrf., *knew* e.Suf., *new*, *truth* ne. & s.Nrf.  
e.Suf., *true* ne.Nrf. n.Dev.

iə in *chew*, *new*, *true*, *truth* m.Yks.

jaü in *you* nne.Nhb. n. & m.Lan. e. & m.Lan. n. & nw.Oxf.

jā in *you* m. & s.Lan. s.Lin.

jeu in *yew* nnw.Yks. n Lan., *you* se.Hrt. m. & s.Cmb.  
e.Suf. Ess. e.Ken.

jiu in *yew* wm.Sc. Ayr. Lth. Edb. Kcb. se. & s.Nhb.  
w.Wm. se.Yks. nw. & s.Lan. wm. & s.Stf. nw. & s.Lin.  
Rut. Lei. m.Nhp. Hnt. se.Ken., *you* s.Nhb. em.Lan.  
e.Oxf. Bdf. Hrt. e.Sus.

jiü in *you* n. sw. & s.Dev.

jou in *you* s.Sc. se.Nhb. snw. & w.Yks. sw.Lan. se.Cmb.

jō in *you* w. & sw.Yks.

Vowels of Accented Syllables 169

- jō in *you* Kcd. nw. w. & ms.Yks. em. sw. ^ s.Lan.  
w. & s.Chs. w. wm. & s.Stf. n. nw. & e.Der. Not. Rut.  
Lei. e.War. n.Wor. m.Shr.  
ju in *blew* Bch. Abd.  
jū in *blew, dew* I.Ma., *knew* Uls. se.Nhb. n.Dur. nnw.Yks.  
I.Ma., *new* Or.I. Cai. Bch. Abd. w.Frf. e.Per. s.Ayr. Edb.  
Uls. se.Nhb. sm.Lan. I.Ma. s.Chs. e.Hrf. nw. & s.Oxf.  
me. & w.Wil., *true* Or.I., *yew* Inv. ne.Sc. w.Frf. e.Per.  
s.Sc. Ant. n. & m.Cum. n.Wm. snw.Yks. se. & sw.Lan.  
I.Ma. n.Der. s.Oxf. e.Suf. Sus. me. & w.Wil., *you* Sh.I.  
Inv. ne. sn. nm. em. wm. & sm.Sc. Uls. nnc. & me.Nhb.  
Cum. nnw. snw. e. nm. & se.Yks. I.Ma. Not. n. & nw.Lin.  
Rut. m.Nhp. Hrf. Glo. n. & s.Oxf. Bdf. se.Ken. s.Sur.  
w.Sus. Hmp. w.Wil. Dor.  
jəu in *yew* s.Sc., *you* s.Sc. s.Stf. Lei. n.Wor. n. & se.Cmb.  
ne. me. & se.Nrf. Suf. w.Som.  
jœ in *you* w.Som. sw.Dev.  
jŷ in *you* Bnff. se.Nrf. w.Som. Dev. se.Cor.  
ou in *chew* ne.Sc. Per. s.Sc. Nhb. n.Dur. n. & m.Cum.  
nnw. snw. & e.Yks. em. Lan. e.Suf., *sew* sw.Nhb. Dur. n.  
& m.Cum. m. & se.Yks. s.Oxf.  
ø in *chew* n.Lan. I.Ma. ne.Shr. m.Bck. Sus. e.Som.  
e.Dev., *sew* Wm. I.Ma. Dor. nw.Dev.  
ô in *sew* e.Yks., *true* n. & me.Nhb.  
ô in *chew* s.Sur. w.Sus., *sew* me.Nhb. nnw.Yks. nw. em.  
se. & sw.Lan. n.Stf. n. & nw.Der. Lin. m.Shr. e.Suf. Sus.  
e. & w.Som.  
u in *truth* Inv. sn.Sc. Ayr. Ant. me.Nhb. I.Ma. s.Stf.  
e.Hrf. Oxf. nw.Nrf. me.Wil.  
uə in *truth* me.Nhb. Glo. w.Suf.  
û in *blew* Inv. Bch. Abd. Per. Ayr. Edb. Fca. me.Nhb.  
n.Dur. Lei. s.Oxf. se.Ken., *brew* Sc. Ant. Dub. s.Nhb.  
n.Dur. nnw. & se.Yks. sm. & sw.Lan. I.Ma. s.Stf. n.Der.  
m.Shr. s.Oxf. se.Ken. Wil. s.Som., *chew* Inv. sm. & s.Lan.  
s.Stf. n.Der. Lei. s.Oxf., *clew* Sc. Ant. s.Nhb. n.Dur. n.Lan.  
n.Der. Rut. Lei. se.Ken., *crew* Inv. ne. & em.Sc. Ayr. Kcb.  
Ant. sw.Nhb. sm. se. & sw.Lan. I.Ma. n.Der. Lei. s.Oxf.  
se.Ken. s.Som., *grew* Inv. Bch. Abd. w.Frf. e.Per. Ayr.  
Lth. Edb. Kcb. Ant. sw.Nhb. s.Lan. I.Ma. s.Oxf., *knew*  
s.Lei. se.Ken., *new* sn.Sc. Ant. em. & s.Stf. Lei. w.War.  
n.Wor. n.Bck. Lon. e.Suf. n. & se.Ken. Sus., *rue* Inv.

ne.Sc. w.Frf. e.Per. Ayr. Lth. Edb. Kcb. Uls. sw. & s.Nhb. sm. & sw.Lan. I.Ma. n.Der. s.Oxf. se.Ken. me.Wil. Dor., *sew* Inv. ne. & sn.Sc. w.Frf. e.Per. wm.Sc. Ayr. Lth. Edb. Peb. Kcb. Ant., *true* Sh.I. Inv. ne. sn. nm. em. & wm.Sc. Kcb. Uls. me. se. & sw.Nhb. n.Dur. m. sw. & s.Lan. I.Ma. Flt. n. nw. & e.Der. Not. m.Lin. e. & s.War. s.Wor. n. ne. & m.Shr. n.Hrf. nw. e. & w.Oxf. Brks. nw.Hrt. nw. me. & w.Wil. e.Dor. s.Som. e.Dev., *truth* sn.Sc. Uls. Nhb. n.Dur. n.Wm. nm. se. & sw.Yks. nw. m. sw. & ms.Lan. w.Chs. Flt. Dnb. n. em. & s.Stf. Der. Not. e.War. n. ne. & se.Shr. e.Hrf. Glo. nw. & e.Oxf. s.Nrf. Ess. Hmp. Wil. e.Dor.

œu in *chew* e.Yks. e.Sus. me.Wil. w.Som. sw.Dev., *sew* me.Wil., *true* snw.Yks. e.Suf., *truth* Cai. e.Stf. m.Nhp.

œ in *truth* Sh.I. w.Frf. e.Per. wm. & sm.Sc. Peb. s.Sc.

œu in *brew* s.Chs. e.Suf., *new*, *rue* s.Sc., *true* s.Chs., *truth* s.Sc. s.Chs.

œ in *blew* Or.I. Edb., *new* sw. & s.Dev., *truth* s.Dev.

fi in *truth* em.Sc. n.Dev.

fi in *blew* e.Suf. e.Dev., *brew*, *chew*, *rue* e.Dev., *crew* w.Som. e.Dev., *new* w.Som. n. & e.Dev., *true* e.Suf. w.Som. n. e. & sw.Dev., *truth* wm.Sc. Lth. Edb. Kcb. n. & e.Dev.

œu in *brew* s.Nhb., *sew* ne.Nrf.

§ 104. The combination *ēog*, *ēoh* has gen. had the same development as OE. medial *ig* (§ 78).

*æ* occurs in *thigh* sm.Lan.

*ai* in *fly* sb. Inv. Ant. s.Nhb. n.Dur. sw.Lan. s.Sur. w.Sus. n. & sw.Dev., *fly* v. Inv. n. & sw.Lan. n.Der. nw.Lin. e.Sus., *lie* 'fib' Inv. Lth. Ant. es.Yks. n. & sw.Lan. n. & nw.Der. s.Oxf. e.Suf. s.Sur. w.Sus. w.Som., *thigh* ne.Sc. sw. & s.Nhb. sw.Lan. s.Stf. nw. & s.Lin. Rut. s.War. Wor. m.Shr. s.Oxf. e.Suf. Sus. w.Som. n.Dev.

*ā* in *lie* m.Yks.

*ai* in *fly* sb. s.Sc. s.Lin. Rut. Lei. se.Shr. e.Suf., *fly* v. em.Lan. I.Ma. Lei., *lie* em. & s.Lan. I.Ma. s.Chs. ne. nw. & w.Der. s.Lin. Rut. s.Lei. e. & w.Suf., *thigh* em.Lan. I.Ma. s.Chs.

*e* in *fly* v. (*fleg*, *flek*) Chs.

*ei* in *fly* sb. s.Sc. Uls. s.Dur. nnw. & snw.Yks. s.Chs. sw.Dev., *lie* s.Sc. Uls. s.Nhb. n.Cura. nnw. & snw.Yks., *thigh* s.Sc. n.Nhb. s.Dur. n.Cum. nnw. snw. & es.Yks.

Vowels of Accented Syllables 171

i in *fly* v. (*flīx*) Cai., (*flīg*) n. ne. & w. Yks. Chs., *lie* (*līg*) Sc. w. Yks. Lan. Chs. nw. Der. Not. Lin. Rut. Lei. Nhp. War. Shr. e. Oxf. Bdf.

I in *fly* sb. ne. & sn. Sc. w. Frf. e. Per. em. wm. & sm. Sc. me. & sw. Nhb. Dur. Cum. Wm. ne. nnw. m. se. sw. & ms. Yks. n. nw. em. ms. & s. Lan. wm. Stf. n. & nw. Der. n. & nw. Lin. Dor. s. Som., *fly* v. Or. I. Bch. Abd. w. Frf. e. Per. em. & wm. Sc. Kcb. Ant. sw. & s. Nhb. n. Dur. Cum. Wm. e. sw. & s. Yks. me. Wil. Dor. Som., *lie* Sc. Uls. Wxf. Nhb. Dur. Cum. Wm. Yks. n. & nw. Lan. n. Lin., *thigh* Or. I. wm. & sm. Sc. Peb. Ant. me. & se. Nhb. s. Dur. m. Cum. Wm. Yks. n. nw. m. sw. & s. Lan. n. & nw. Der. n. & nw. Lin.

oi in *fly* sb. n. Stf. Rut. w. War. se. Ken., *fly* v. s. Oxf. w. Hrt. e. Dev., *lie* se. Lan. n. Stf. e. Der. Lei. m. Nhp. w. War. Glo. m. Bck. se. Ken. Sus., *thigh* n. Stf. Lei. w. War. se. Ken.

ei in *fly* sb. s. Oxf. n. & w. Wil. e. Som. e. Dev., *fly* v. s. Oxf. w. Hrt. e. Dev., *lie* n. Ken. Dor. me. & w. Wil. e. Dev., *thigh* me. & w. Wil. Dor. nw. Som. e. Dev.

ei in *fly* sb., *lie*, *thigh* ne. Nrf.

§ 195. The combination *eor* has gen. become *iætr*, *ir* in such words as *beer*, *dear*, *deer*.

*eia* occurs in *beer* nnw. Yks. s. Chs. ne. Shr., *dear* nnw. Yks. s. Chs.

*eæ* in *beer* n. Stf. ne. & s. Nrf. e. Suf., *dear* n. Stf. e. Der. Nrf. e. Suf., *deer* n. Stf.

*iæ* in *beer* s. Nhb. Dur. m. Cum. Yks. Lan. s. Stf. Der. Lin. Rut. Lei. m. Nhp. e. & s. Oxf. Bdf. s. Nrf. e. Suf. se. Ken. Sus. w. Wil. Dor. Som. e. Dev. w. Cor., *dears* s. Nhb. Dur. m. Cum. Wm. Yks. Lan. Dnb. n. & nw. Der. Lin. Rut. Lei. m. Shr. s. Oxf. Ken. Sus. me. & w. Wil. e. Dor. w. & s. Som. e. Dev., *deer* Nhb. n. Dur. m. Cum. Lan. s. Stf. n. & nw. Der. Lin. Lei. s. Oxf. se. Ken. me. Wil. Dor. Som. e. Dev.

*iær* in *beer* Inv. Abd. Per. Peb. s. Sc. Uls. n. Cum. I. Ma., *dear* Inv. Bch. Abd. Uls. se. & sw. Nhb. n. Cum. I. Ma., *deer* Inv. Bch. Abd. Ant. sw. Nhb. I. Ma.

*ir* in *dear*, *deer* Edb.

*ir* in *beer* ne. & sn. Sc. w. Frf. Per. wm. Sc. Ayr. Lth. Edb. Kcb. me. Nhb. w. Wm., *dear* Or. I. ne. & sn. Sc. w. Frf. e. Per. wm. Sc. Ayr. Lth. Peb. Kcb. s. Sc. me. Nhb. w. Wm., *deer* w. Frf. e. Per. Ayr. Lth. Kcb. s. Sc. Wm.

§ 196. In such words as *breast*, *devil*, *fell* pret., *fellow*, *friend*, the long vowel was gen. shortened at an early period in the dialects, just as in the lit. language. Some of the words have had the normal development of *éo* (§ 180) in several dialects. See below. For the dialect forms of *sick* see below.

*a* occurs in *fellow* w.Frf. e.Per. wm.Sc. s.Ayr. Kcb. I.Ma.

*à* in *fellow* Ayr. Lth.

*æ* in *devil* e.Suf., *fell* pret., *friend* se.Ken., *fellow* n.Nhb. se.Ken.

*e* in *breast* n.Dur. w.Wm. sw.Yks. Lan. I.Ma. n. & s.Stf. n.Der. Lin. Lei. s.War. m.Shr. s.Oxf. Sus. Wil. Dor. e. & s.Som. e.Dev., *devil* Sh.I. ne.Sc. snw.Yks. n. em. & s.Lan. n.Stf. n.Der. nw.Lin. m.Nhp. s.Oxf. se.Ken. s.Sur. Sus. Som. e.Dev., *fell* Sc. sw. & s.Nhb. n.Dur. m.Cum. Wm. sw.Yks. Lan. I.Ma. Stf. n.Der. nw.Lin. Lei. s.Oxf. me.Wil. Som. e.Dev., *fellow* Bch. Abd. sn. & nm.Sc. s.Ayr. Lth. Edb. me. se. sw. & s.Nhb. Dur. n. & m.Cum. Wm. ne. snw. & se.Yks. Lan. I.Ma. Flt. Stf. Der. Not. n. & nw.Lin. Rut. Lei. War. s.Wor. Shr. e.Hrf. Gmg. s.Pem. Oxf. nm.Brks. Bdf. se.Hrt. Hnt. Cmb. ne. & nw.Nrf. e.Suf. Ess. e.Ken. nw. & w.Wil. Som. n. e. & sw.Dev. Cor., *friend* wm.Sc. Ayr. s.Nhb. n.Dur. Cum. Wm. e. nm. sw. & s.Yks. em. se. sw. & s.Lan. I.Ma. Stf. Der. Lin. Rut. Lei. Nhp. m.Shr. Glo. Oxf. Bck. se.Ken. Sus. sm.Hmp. Wil. n. & e.Dev., *hips* (berries) Lan. Chs. Der. Dor.

*i* in *breast* ne.Sc. s.Nhb. n.Dur. n.Cum. m.Yks. ne.Nrf. e.Suf. se.Ken. e.Dor. e. & w.Som., *devil* Per. Kcb. Irel. me. se. & s.Nhb. Dur. m.Cum. Wm. nw. e. m. se. & sw.Yks. nw. em. se. sw. & s.Lan. I.Ma. s.Chs. nw. & e.Der. n.Lin. Rut. Lei. Wor. n.Shr. Glo. nw.Oxf. m.Bck. ne.Nrf. e.Ken. w.Wil. e.Dor. e. & s.Som. nw.Dev., *friend* sn. nm. & s.Sc. Uls. me. & sw.Nhb. n.Dur. n.Cum. ne. nnw. e. m. & se.Yks. nw.Lan. Bdf. Nrf. e.Suf. Ess. e.Dor. sw.Dev., *sick* Sh.I. Cai. Bch. Abd. Uls. n.Cum. Wm. Lan. I.Ma. Stf. n. ne. & nw.Der. nw. & m.Lin. m.Nhp. e.War. m.Shr. e.Hrf. Glo. Oxf. s.Nrf. w.Suf. Ken. Sus. sm.Hmp. nw. & w.Wil. Dor. Som. e.Dev.

*ï* in *breast* Sh.I. ne.Sc. w.Frf. e.Per. n.Ayr. sm.Sc. Lth. Edb. s.Sc., *devil* Bch. Abd. Ayr. Edb. s.Sc. n.Cum., *friend*

Vowels of Accented Syllables 173

Sh. & Or.I. Cai. ne. & sn.Sc. w.Frf. e.Per. sm. & s.Sc., *sick*  
ne. & sn.Sc. w.Frf. e.Per. wm. sm. & s.Sc. n.Cum.

The *i* (*î*) in the above examples is due to a late shortening, that is the shortening took place after ME. *ō* had become *i*.

*ɨ* in *fellow* em.Sc. ne.Nrf. w.Som. e.Dev.

*o* in *breast* Uls. nw.Lan., *fellow*, *friend* Uls.

*œ* in *breast* em.Lan. I.Ma.

*ei* in *devil* nnw.Yks.

*ē* in *breast* s.Sc. e.Dev., *friend* w.Som., *sick* me.Wil.

*iə* in *breast* ne. & m.Yks. em. & s.Lan., *devil* n. & ne.Yks.,  
*fell* pret. n.Cun., *sick* m.Yks. se.Hrt.

*ī* in *breast* Or.I. Inv. Abd. sn.Sc. Per. wm. & sm.Sc.

Lth. Peb. Ant. Nhb. Dur. n. & m.Cum. Wm. ne. nnw. &  
e.Yks. s.Sur. w.Sus., *devil* ne. & sn.Sc. w.Frf. e.Per. wm.

& sm.Sc. Lth. Peb. Kcb. Nhb. Dur. Cum. Wm. ne.Yks.

Der., *friend* Inv. Bch. Abd. sn. em. wm. & sm.Sc. Ant.

n. se. & s.Nhb. n.Dur. n.Cum. e.Dor., *sick* Inv. Lth. Edb.

Ant. Nhb. Cum. Wm.

*ō* in *friend* n.Lan.

## CHAPTER III

### THE FRENCH ELEMENT

§ 197. In the treatment of the French element, the most satisfactory plan is to start out in most cases from the present pronunciation of literary English, because the French words have come into the dialects at various periods and through various channels. When the vowels in the French words have had the same development in the dialects as those in the native words, a cross reference is given to the paragraph where the corresponding development is treated in detail.

#### a

§ 198. Words which in the lit. language have æ (written a), have gen. had the same development in the dialects as OE. æ, a in closed syllables (§ 23). Such words are: *barrel, cabbage, camel, carrot, carry, catch, marry, mass, radish, rat; facts; fashion, gash, passion; plank, alum, gallon, value.*

But æ occurs in *barrel* em.Lan., *catch* I.Ma.

e in *carrot* em.Lan. ne.Nrf., *carry* Bch. Abd. w.Frf. e.Per. Kcb. n.Dur. em.Lan., *catch* se.Lan. s.Chs. n. & s.Stf. m.Shr. Oxt. Lon. se.Ken. Sus. w.Som. nw.Dev., *facts* em.Lan., *marry* Inv. Bch. Abd. nm.Sc. n.Dur., *mass* Abd. Kcb. n.Nhb. m.Cum. em.Lan., *plank* se.&sw.Yks. em.Lan., *radish* ne.Sc. Nhb. Dur. sw.Yks. n. m. se. sw. & s.Lan. I.Ma. Stf. n. & nw.Der. Lin. Lei. w.War. n.Shr. Glo. Nrf. Suf. Sus. w.Wil.

é in *carry* Lth. Edb. Peb. s.Sc., *marry* Lth. Edb. s.Sc.

i in *catch* Hrt. Ess. me.Wil.

o in *catch* em.Lan. w.Wor., *plank* s.Lan. n.Stf. ne.Shr., *rat* s.Chs. Lei. m.Nhp. War. w.Wor. n.Shr. nw.Oxf.

ʊ in *catch* ne.Nrf.

ə in *carry* Inv. se.Lan.

ja in *carrot* n.Der., *catch* sm.Lan.

je in *carry*, *catch* n.Der.

ĕ in *carrot* Edb. w.Wil., *facts* Ayr. Lth. Edb. n.Nhb.,  
mass n.Nhb., *rat* w.Som.

ē in *carry* I.Ma., *radish* se.Ken.

ē in *camel* s.Sc., *carry* Abd. Ayr., *catch* em.Lan., *marry*  
Ayr. Kcb., *radish* w.Frf. e.Per.

The monosyllabic forms of *barrel*, *carrot*, *carry* have :

ar in *barrel* Inv. ne.Sc. n.Ayr. Ant. me. & se.Nhb. I.Ma.

aə in *barrel* I.W. sw.Dev.

ā in *barrel* s.Nhb. e.Suf. se.Ken. s.Sur. Sus., *carrot* e.Suf.  
Sus., *carry* Cum. Der. Nhp. Pem. Glo. Oxf. Brks. Ken. Sus.  
I.W. Wil. Dor. Som. Dev. Cor.

jā in *carry* n.Der. w.Som.

jer in *carry* ne.Sc.

ōr in *barrel* Lth. Edb.

§ 199. The a in the combination *af* in such words  
as *fashion*, *gash*, *passion*, &c., has gen. had the normal  
development, but

ai occurs in *fashion* sm. & s.Lan., *gash* w.Som., *passion*  
sm.Lan.

æi in *fashion* me. Wil.

e in *fashion* sw.Yks. se.Lan.

ei in *fashion* em.Lan.

On the diphthongization of the a in this position, see  
§ 27.

§ 200. The a in the combination *al* has gen. had the  
normal development (§ 23) in such words as *alum*, *gallon*,  
*value*. But

ā occurs in *alum* Edb.

e in *gallon* se.Lan., *value* ne.Sc. Ant.

é in *value* s.Sc.

ē in *value* w.Frf. e.Per. Ayr. Lth. Edb. Kcb.

ja in *gallon* n.Der.

o in *alum* I.Ma.

The *al* in *alum* has become ā in Inv. Bch. Abd. w.Frf.  
e.Per. s.Ayr. and ā in Lth. Kcb. s.Sc.

§ 201. ar in the combination *ar*+cons. has gen. had



the same development as OE. *ear* + cons. (§ 37). Examples are: *barber*, *bargain*, *card*, *garden*, *part*, *quart*, *warrant*.

But *aə* occurs in *card*, *part* w.Wm., *garden* se.Ken.

*à* in *quart* Sus., *warrant* s.Sc.

*æ* in *barber* em. & sw.Lan., *bargain* Lei., *garden* sw.Lan., *part* sw.Lan. Lei. w.Wil. e.Som., *quart* sw.Lan.

*er* in *part* n.Cum.

*eə* in *barber* sw.Y. s., *bargain* sw.Yks. em. & sw.Lan., *card* sw.Yks. em. & s.Lan. me.Wil., *garden* sw.Yks. e.Dev., *part* s.Nhb. n.Dur. ne. e. m. se. & sw.Yks. em.Lan. w.Som. e.Dev.

*eər* in *card* Inv. Ant., *part* n.Cum.

*ēr* in *card* s.Ayr. Peb. s.Sc., *part* ne. & s.Sc.

*ē* in *part* se.Yks.

*ēr* in *bargain* se.Nhb., *part* me. & se.Nhb.

*iə* in *card* Dor., *garden* Wil. Dor. nw.Dev., *part* me.Wil.

*ō* in *part* Glo., *quart* Dor., *warrant* (wōn) w.Som.

*jar* in *card* Abd.

*jā* in *card* n.Der. w.Som., *garden* n.Der. Lei. nw.Oxf. e.Hrf.

§ 202. Words which in the lit. language have *ān* (written *an*, *aun*) + cons., have a great variety of forms in the dialects in such words as *aunt*, *branch*, *chance*, *chant*, *dance*.

*ā* occurs in *aunt* wm.Sc. m.Yks. n.Stf. Rut. Lei. m.Nhp. e.War. w.Wor. n.Shr. s.Oxf. ne.Nrf. e.Suf. se.Ken. I.W. e.Dor. w.Som., *branch* e.Yks. Rut. m.Nhp. s.Oxf. ne.Nrf. e.Suf. se.Ken., *chance* ne.Sc. n.Nhb. e.Yks. s.Stf. Rut. m.Nhp. s.Oxf. se.Hrt. ne.Nrf. e.Suf. e.Ken. e.Sus. e.Dor. w.Som., *chant* Ayr. n.Nhb. s.Stf. s.Oxf., *dance* Abd. Lth. Edb. e.Yks. Lei. m.Nhp. ne.Nrf. s.Oxf. se.Ken. e.Dor. w.Som.

*ā* in *aunt* Edb., *dance* Ayr.

*æ* in *aunt* me.Wil., *branch* I.Ma. me.Wil., *chance* Lei. me. & w.Wil. e.Dev., *chant* me.Wil., *dance* Lei. me. & w.Wil. e.Dev.

*ei* in *branch* wm.Sc.

*eə* in *aunt* e.Hrf., *dance* w.Cor.

*ē* in *aunt* s.Lan. n. ne. & w.Der. m.Shr. w.Wil., *branch* Bch. Abd. w.Frf. e.Per. wm.Sc. Ayr. Lth. Edb. w.Wil., *chance* nm.Brks., *chant* em.Lan., *dance* n.Shr. e.Dor.

oo in *branch, chance* se.Lan.

ō in *aunt* Lth. Edb. ne.Yks. sw.Lan., *chance* sn.Sc. Lth. Edb. s.Lan. s.Stf. se.Hrt., *chant* Lth. Edb., *dance* sn.Sc.

ōə in *dance* em. & se.Lan.

ā in *aunt* ne. & sn.Sc. w.Frf. e.Per. s.Ayr. Kcb. Ant. s.Nhb. n.Dur. n. & m.Cum. Wm. nw. & e.Yks. Lan. I.Ma. s.Chs. n.Stf. m.Not. m. & s.Lin. Lei. sw.Nhp. s.Wor. ne.Shr. Glo. e.Sus., *branch* sn.Sc. n. & m.Cum. w.Wm. m. se. & sw.Yks. n. sm. & sw.Lan. s.Stf. nw.Der. nw.Lin., *chance* Sh.I. Bch. Abd. sn.Sc. w.Frf. e.Per. wm.Sc. s.Ayr. Kcb. Ant. s.Nhb. n.Dur. n. & m.Cum. w.Wm. n. e. m. & se.Yks. n. & m.Lan. I.Ma. Flt. n.Der. n. & nw.Lin. Rut. Lei. Shr. Hnt. nw.Nrf. w.Som., *chant* Inv. Bch. Abd. w.Frf. e.Per. s.Nhb. n.Dur. n. & m.Cum. Wm. n. sm. & sw.Lan. I.Ma. n.Der. nw.Lin., *dance* Sh.I. Inv. Bch. Abd. sn.Sc. w.Frf. e.Per. wm.Sc. s.Ayr. Kcb. Ant. s.Nhb. n.Dur. m.Cum. Wm. nnw. snw. m. & se.Yks. n.Lan. I.Ma. n. & s.Stf. n. & nw.Der. nw.Lin. Rut. Shr. w.Som.

ā in *aunt, chant* s.Sc., *branch* nnw.Yks., *chance* Ayr.

æ in *aunt* e.Suf. Sus. w.Wil. Dor., *branch, chance, dance* w.Wil. Dor.

e in *branch* Inv. ne. & sn.Sc. w.Frf. e.Per. Peb. Kcb. s.Sc. Ant. me. se. & s.Nhb. n.Dur. s.Sur. w.Sus., *chant* se.Lan., *dance* n.Hrf. s.Sur. w.Sus.

o in *aunt* sw.Yks. em.Lan., *branch* n.Stf., *chance* se. sw. & s.Yks. em. & s.Lan. I.Ma. n.Stf. e.Hrf., *chant* sw.Yks. em.Lan. n.Stf., *dance* snw. sw. & ms.Yks. sw. & s.Lan.

§ 203. Words like *ball, balm*, &c. have gen. had the same development as OE. eal + cons. (§ 38).

§ 204. Words which in the lit. language have ei (written a), have gen. had the same development as OE. æ, a in open syllables (§ 43). Examples are: *able, age, ague, apron, baby, bacon, bale, blame, brace, cage, case, chafe, chase, contrary, face, fade, gage, lace, lazy, mason, paste, place, plate, rage, rate, safe, slate, table, taste, wages*.

But ā occurs in *apron* ne.Sc., *case, face* e.Dor., *fade* Sh.I., *safe* w.Som.

ā in *apron* Edb.

ā in *contrary* sm.Lan.

**ja** in *able* s.Dur. Cum. Wm. Yks. nw.Lan. e.Hrf., *apron* snw. & m.Yks.

**jæ** in *able* w.Wil. e.Som., *apron* w.Wil.

**je** in *able* me. & s.Nhb. n.Dur. n.Cum. nw.Lan., *age* me.Nhb. n.Cum., *apron* Wil., *bacon* n.Dur., *case* n.Stf. nw.Der. Oxf., *fade*, *taste* se.Nhb., *mason*, *paste* se.Nhb. n.Dur.

**jeə** in *able* n.Cum.

**jê** in *able* Dur. Cum. Wm., *ague* Kcb., *apron* nw.Som., *cage*, *gage* n.Der., *case* n.Der. s.Nrf.

**jiə** in *age* se.Wm.

**jiə** in *able* m.Yks.

**a** in *apron* sn.Sc. s.Dur. n.Cum. w.Wm. nnw. snw. e. se. & sw.Yks. n. & s.Lan. s.Chs. n. wm. & s.Stf. n.Der. m.Not. n.Lin. w.War. n.Wor. n.Shr. Glo., *baby* gen. in Eng., *chafe* Abd. Kcb. se.Nhb. w.Wm. I.Ma., *chases* Dur. n.Yks. n.Lan., *contrary* Inv. Ayr. Kcb., *slate* gen. in Sc. Irel. & Eng.

**à** in *baby* s.Sc.

**æ** in *apron* m.Bck. Hmp. Wil. e.Som. nw.Dev.

**e** in *apron* Lth. Rut. Lei. me.Wil., *able* Abd., *blame* ne.Sc., *case* Sh.I. Bch. Abd., *chase* s.Nhb. n.Dur. m.Cum. w.Wm. nw.Der., *mason* Bch. Abd. sn.Sc. Lth. Edb., *safe* sn.Sc. n.Stf. nw.Der. e.War. n.Shr., *taste* nw.Der.

**è** in *able* Bch. Abd. sn.Sc. w.Frf. e.Per. s.Ayr., *bale* w.Frf. e.Per., *blame* Inv. ne.Sc. w.Frf. e.Per., *brace* Abd. w.Frf. e.Per. nw.Der., *cas* ne. & sn.Sc. w.Frf. e.Per., *chase* Bch. Abd. sn.Sc. w.Frf. e.Per., *face* Abd. sn.Sc. w.Frf. e.Per. m.Lan. nw. & w.Der. Not. ne.Nhp., *fade* Bch. Abd. sn.Sc. w.Frf. e.Per. wm.Sc., *lace*, *mason*, *table* w.Frf. e.Per., *lazy* Inv. sn.Sc., *paste* sn.Sc. w.Frf. e.Per. s.Ayr., *place* sn. & wm.Sc. Flt. nw. & e.Der. n.Shr. se.Hrt., *rate* ne.Sc. w.Frf. e.Per., *safe* sn.Sc. Peb., *taste* sn.Sc. w.Frf. e.Per.

**ə** in *contrary* w.Frf. e.Per. I.Ma.

§ 205. Words which in the lit. language have *ei* (written *ai*, *ay*, *ei*), have gen. had the same development in the dialects as ME. *ai* (§ 48). Such words are: *acquaint*, *bait*, *chain*, *dainty*, *delay*, *fail*, *faint*, *faith*, *fray*, *gain*, *gay*, *grain*, *jay*, *pay*, *plain*, *pray*, *rail*, *rein*, *train*, *vein*, *wait*.

But *ai* occurs in *gay* Abd. Lth., *rein* ne.Sc. Ayr. Lth. Edb. m.Cum. w.Wm.

â in *faint* Sh.I. Bch. Abd., *faith* w.Som. nw.Dev., *pay* e.Suf.

âi in *acquaint* s.Der.

œi in *rein* n.Cum.

œ in *bait*, *pay* ne.Nrf., *gay*, *jay*, *pray* w.Wil.

ei in *acquaint* s.Chs. nw.Der. ne.Nrf. Sus., *faith* s.Nhb. n.Dur., *pray* m.Yks., *rein* n.Cum. nnw.Yks. em.Lan.

èi in *gay* ne. nw. & s.Sc., *rein* w.Frf. e.Per. Kcb.

iə in *acquaint* m.Yks., *fail* s.Sc., *rein* Lin.

ī in *rein* Lth. me. & s.Nhb. Dur.

oi in *wait* w.Som.

jē in *gain* n. ne. & nw.Der., *gay* n. & nw.Der.

ə in *acquaint* ne. sn. & wm.Sc. Ayr. Kcb., *faint* Abd. snw.Yks. ne.Nrf.

e in *acquaint* Inv. w.Frf. e.Per. em.Sc. Ant. me. & s.Nhb. Dur. n. & m.Cum. n. & w.Wm. snw. & e.Yks. I.Ma. n.Der.,

*dainty* Inv. Abd. w.Frf. e.Per. em. & wm.Sc. Kcb. Ant. m.Cum. Wm. ne.Yks., *faint* Inv. sn.Sc. w.Frf. e.Per.

wm.Sc. Ayr. Peb. Kcb. s.Nhb. Dur. m.Cum. n. & w.Wm. nnw. & snw.Yks. nw.Lan., *faith* nw.Dev., *rein* sn.Sc., *train*

Peb.

è in *bait* Kcd. Frf. Lth. Edb. s.Sc. s.Nhb., *faith* Abd. s.Ayr. Peb. s.Sc. Ant., *vein* s.Sc., *wait* Or.I. wm. & s.Sc.

ī in *bait* e.Der., *train* Lci.

ī in *chain*, *rein* s.Sc.

ɨ in *dainty*, *faint* sn.Sc.

ə in *acquaint* n.Lan.

§ 206. Words which in the lit. language have ei (written a) + nasal + consonant, have a large variety of forms in the dialects. Such words are: *ancient*, *chamber*, *change*, *danger*, *mange*, *stranger*.

ai occurs in *ancient* Ess. se.Ken., *change* ne.Sc. Ayr. Lth. Edb. se.Ken., *danger* w. & s.Wor. m.Shr. se.Ken., *stranger* w.Wor. Ess. se.Ken.

â in *ancient* w.Frf. e.Per., *chamber* ne.Sc. w.Frf. e.Per. ne. se. & ms.Yks. n.Lin. n.Wor. n.Bck. Bdf. s.Nrf. Ess., *danger* se.Nhb., *stranger* e.Suf.

â in *ancient* Lth. Edb., *chamber* s.Sc.

œi in *change* w.Wil.

œ in *change*, *stranger* me.Wil.

ei in *chamber* n.Stf. Lei. se.Ken. s.Sur. w.Sus., *change* sm.Sc. Ant. sw.Nhp. e.Sus., *danger* wm.Sc. Ant., *stranger* wm.Sc. sw.Nhp. Bdf.

eə in *ancient* e. m. & sw.Yks. Lin. e.Suf., *chamber* m. & sw.Yks. Lin., *change* n.Cum. e. m. & sw.Yks. n.Stf. nw.Lin. s.Oxf. w.Hrt. e.Dev., *danger* n.Cum. e. m. & sw.Yks. n.Stf. Lin. m.Bck., *stranger* n.Cum. e. m. & sw.Yks. se.Lan. n.Stf. Lin. s.Oxf. w.Hrt. n.Ken.

ēi in *change* wm.Sc. Kcb., *stranger* Kcb.

ē in *ancient* se.Nhb. m.Cum. w.Wm. nw. & se.Yks. Lan. I.Ma. s.Stf. n.Der. Rut. Lei. Sus., *chamber* Inv. Ayr. s.Nhb. Wm. ne. e. & se.Yks. Lan. I.Ma. s.Stf. n.Der. Rut. e.Suf. me.Wil. w.Cor., *change* Inv. s.Nhb. n.Dur. m.Cum. w.Wm. nw. & se.Yks. Lan. I.Ma. s.Stf. n.Der. Rut. Lei. e.Suf., *danger* Bch. Abd. sn.Sc. w.Frf. e.Per. wm.Sc. s.Ayr. Lth. Edb. m.Cum. w.Wm. nw. se. & es.Yks. Lan. I.Ma. s.Stf. n. & nw.Der. Rut. Lei. s.Oxf. e.Suf. e.Dor., *stranger* Inv. ne. & sn.Sc. w.Frf. e.Per. s.Ayr. Lth. Edb. s.Nhb. n.Dur. m.Cum. nnw. snw. & se.Yks. n. nw. em. sm. & w.Lan. s.Stf. n. & nw.Der. Rut. Lei. Sus. e.Dor.

iə in *chamber* nw.Der., *change* w.Som., *danger*, *stranger* m.Yks.

i in *change* Bch. Abd. sn.Sc. m.Chs. Dnb.

oə in *chamber* se.Lan., *mange* sw.Yks.

ȝ in *ancient* sn. wm. & sm.Sc. Ayr. Lth. Edb. ne.Yks., *chamber* wm.Sc. Lth. Edb., *danger* se.Lan., *mange* w.Som.

a in *ancient* ne. sn. & sm.Sc. s.Nhb. n.Dur. n.Shr. ne.Nrf. e.Som., *chamber* sn. & wm.Sc. Ant. se. & s.Nhb. n.Dur. n. & m.Cum. nnw. snw. & se.Yks. ne. & s.Nrf. w.Wil., *change* s.Nrf. e.Som., *danger*, *stranger* ne.Yks. ne.Nrf. e.Som.

æ in *ancient* Glo. w.Wil. Dor. w.Som. e.Dev., *chamber* Lei. Sus. w.Wil. Dor. e.Dev., *change* Glo. w.Wil. Dor. w.Som., *danger* w.Wil. Dor. w.Som., *stranger* Glo. w.Wil. Dor. w.Som. e.Dev.

e in *ancient* s.Nhb. n.Dur. em.Lan., *chamber* se.Nhb. n.Dur. n.Dev., *stranger* Wm.

ē in *change* s.Sc., *danger* Inv. s.Sc. s.Nhb. n.Dur.

i in *chamber* Som.

ɪ in *change* w.Frf. e.Per.

o in *ancient* wm.Sc., *change* sw.Lan. m.Nhp., *danger* sw.Lan.

§ 207. Words which in the lit. language have *eə* (written *air*, *eir*), have had the following development in the dialects in such words as *chair*, *heir*, *pair*:

*air* occurs in *chair* Ant.

*aiə* in *chair* me. & w.Wil., *heir* w.Wil., *pair* me.Wil.

*ā* in *chair* ne.Nrf., *heir* n.Shr., *pair* Wm. nnw.Yks. n. & nw.Lan. s.Wor. m.Shr. ne.Nrf.

*æiə* in *chair* w.Wil.

*ē* in *chair* se.Ken., *heir* m.Cum. n.Lan. nw.Der. se.Ken., *pair* n.Wm. nw. & w.Der. se.Ken.

*eir* in *chair* wm. & s.Sc.

*eiə* in *chair* s.Chs. m.Nhp.

*eior* in *chair*, *pair* sn.Sc.

*eə* in *chair* s.Nhb. n.Dur. m.Cum. Yks. n. & m.Lan.

n.Stf. nw.Lin. s.War. n.Bck. ne.Nrf. e.Suf. n.Ken. e.Dor., *heir* s.Nhb. Dur. nnw. snw. e. & m.Yks. em. & se.Lan.

s.Stf. n.Der. nw.Lin. Rut. Lei. ne.Nrf. e.Suf. e.Dev., *pair*

s.Nhb. m.Cum. w.Wm. Yks. n. em. sw. & s.Lan. n. & ne.Der. Lin. Rut. Lei. m.Nhp. s.War. s.Oxf. Bdf. e.Suf.

n.Ken. Sus. w.Som. e.Dev.

*ear* in *chair* sn.Sc. n.Cum. I.Ma., *pair* Inv. Ant. n.Cum.

*eir* in *chair* s.Sc.

*ē* in *chair* w.Wm., *heir* sw. & s.Lan., *pair* snw.Yks.

*ēr* in *chair* Abd. w.Frf. e.Per. wm.Sc. Ayr. Lth. Edb.

Kcb. n.Cum. w.Wm., *heir* ne. & sn.Sc. w.Frf. e.Per.

em. wm. & s.Sc. Ant. n.Cum. Wm., *pair* Or.I. Bch. Abd.

w.Frf. e.Per. wm.Sc. Ayr. Lth. Edb. Kcb. n.Cum.

*iə* in *chair* m. & s.Lan. s.Chs. n. wm. & s.Stf. n. &

w.Der. nw. & s.Lin. Rut. Lei. e. & w.War. n.Wor. Shr.

Glo. Oxf. n. & m.Bck. Bdf. s.Nrf. Sus. I.W. Dor. n. &

e.Dev., *heir* Sus., *pair* ne.Shr. Dor. nw.Som.

*iər* in *chair* Bch. Abd. se.Nhb. I.Ma., *heir* I.Ma., *pair*

n.Cum. I.Ma.

*ir* in *chair* ne.Sc.

*ī* in *heir* w.Wil., *pair* se.Lan. s.Stf. w.Wil.

§ 208. For the dialect forms of *example* and *master* see Index.

## e

§ 209. Words which in the lit. language have *e* (written *e, ea*), have gen. had in the dialects the same development as OE. *e* in closed syllables (§ 51). Examples are: *celery, celiar, debt, directly, jealous, jelly, mend, pleasure, sense, tremble, trench, very, vessel*.

But *a* occurs in *celery* Ant. se. & s.Nhb. n.Dur. m.Cum. Wm. e. m. & sw.Yks. Lan. I.Ma. s.Chs. n. & s.Stf. n.Der. m.Not. Lin. Rut. Lei. m.Nhp. n.Wor. n.Shr. Oxf. Brks. Bck. e.Sus. Som. n.Dev., *cellar, trench* I.Ma., *very* n. se. sw. & s.Nhb. Dur. Cum. Wm. Yks. n. nw. m. se. & s.Lan. n. & nw.Lin. w.Oxf.

*æ* in *celery* s.Wor. n.Bck. Sus., *directly* Sus.

*é* in *trench* Wm.Sc.

*i* in *cellar, jealous, jelly* w.Som., *pleasure* Bch. Abd. Kcb. n.Dur. w.Wm. w.Som., *sense* m.Yks. I.Ma., *tremble* n.Dur. ne.Yks. Oxf. ne.Nrf. me.Wil. w.Som., *trench* ne.Sc. w.Frf. e.Per. n.Ayr. Kcb. Ant. m.Yks.

*i* in *pleasure* s.Sc.

*o* in *celery* se. Wor. Glo.

*u* in *sense* sn.Sc. e.Dor., *trench* sn.Sc. Lth. Edb., *very* w.Oxf. Brks. Bdf. e.Sus. nw.Wil. w.Dor. w.Som.

*ø* in *sense* Uls., *very* Uls. n.Der. nw. & w.Wil.

*œ* in *celery* me.Wil.

*ō* in *sense* w.Som.

*i* in *pleasure* Inv. Bch. Abd. em.Sc. Ayr. Ant. n.Nhb. n.Cum.

§ 210. Words which in the lit. language have *ē* + cons. (written *ear, er, ur* + cons.), have gen. had in the dialects the same development as OE. *ear, eor* + cons. (§§ 37, 50). The principal words belonging here are: *clergy, concern, certain, herb, hurt, mercy, nurse, pert, purse, search, sermon, serpent, servant, serve, service, vermin*. Although *clerk* has *æ* in the lit. language, it follows the above rule in the dialects.

But *æ* occurs in *mercy* Sus. w.Som. nw. & e.Dev.

*œ* in *clerk, concern, serpent, servant, serve, service, vermin* sw.Lan., *certain* em. sw. & ms.Lan.

*eø* in *certain* Rut., *pert* m.Cum.

ēr in *clerk* s.Sc.

iē in *herb* m.Cum. sw.Yks. n.Lan. m.Lin., *pert* Wm. e. & se.Yks. n. & sw.Lan. s.Stf. n.Lin. s.Oxf. ne.Nrf. Sus. Wil. w.Som. e.Dev.

iēr in *herb* s.Sc.

ǫ in *hurt* m.Lan. nw.Dev.

ʊ in *clergy* s.Lin. se.Ken. s.Oxf. Dor., *nurse* Lei. ne.Nrf. e.Suf. me.Wil. w.Som. nw.Dev., *purse* Rut. Brks. ne.Nrf. me.Wil. w.Som. nw.Dev.

ur in *certain* Sh.I. wm.Sc.

ū in *clerk* se.Ken., *certain* ms.Lan. n.Lei. e.War. e.Hrf. e.Dor. n.Dev., *herb* n.Ken., *hurt* m.Nhp. m.Bck. me.Wil.

ør in *clergy* Uls., *pert* n.Cum. I.Ma.

ō in *clergy* Wm. snw.Yks., *herb* n.Stf. nw.Lin. se.Ken., *hurt* m.Bck., *pert*, *purse* n.Der., *serve* sm.Lan. s.Stf. se.Ken., *service* se.Ken.

In *herb* the falling diphthong has often become a rising diphthong beginning with j. See Index.

## i

§ 211. Words which in the lit. language have i, gen. have i in the dialects also. Examples are: *cinder*, *cistern*, *dinner*, *ink*, *linnet*, *liquid*, *pick(-axe)*, *quilt*, *spirit*.

But æ occurs in *pick* Sur.

e in *cistern* se.Yks. s.Lan. s.Chs. s.Stf. n. & nw.Der. n. & nw.Lin. Lei. w.War. s.Oxf. ne.Nrf. e.Sus., *ink* me.Wil., *linnet* w.Wm. sw.Yks. n.Lan., *pick* Rut. War. s.Wor. Glo. Oxf. Brks. Ess. Ken. Sus. Hmp. Wil. nw.Dev., *spirit* s.Lan. n.Lin. w. & s.Wor. Glo. s.Oxf.

é in *pick* wm.Sc.

ī in *spirit* Inv. ne.Sc. w.Frf. e.Per. Kcb.

o in *spirit* s.Nhb.

u in *cinder* Ant.

ʊ in *spirit* w.Som.

œ in *quilt* w.Som.

ē in *spirit* Wm. Yks. n. m. & se.Lan. n.Der.

iē in *cistern* sw.Wm. nw. & se.Yks. e.Dev.

ī in *cistern* se.Yks., *pick* Cor., *spirit* em.Sc. Ayr.



## O

§ 212. Words which in the lit. language have o, have gen. had the same development in the dialects as OE. o in closed syllables (§ 82). Such words are: *coffin, cost, cotton, fond, honour, jolly, pot, rock*, &c. But in the s.Midl., eastern, southern, and south-western dialects the o is often lengthened to  $\phi$ . For the dialect forms of *Thomas* see Index.

§ 213. Words which in the lit. language have oi (written oi, oy), have in the dialects a great diversity of forms in such words as: *boil, choice, coin, join, joint, joist, loin, moil, moist, noise, oil, ointment, oyster, point, poison, soil sb., spoil, voice*.

ai occurs in *boil* Lth. Edb. Dub. Wm. s.Stf. Rut. Lei. m.Nhp. w.War. w.Wor. n.Shr. s.Oxf. se.Hrt. ne.Cmb. s.Nrf. Suf. Ess. se.Ken. Sur. Sus. e.Dor. e.Dev., *choice* Bch. Abd. Ayr. Lth. Edb. em. se. & s.Lan. s.Stf. n.Der. Lei. n.Wor. n.Shr. s.Oxf. ne.Cmb. e.Suf. se.Ken. Sus. me.Wil. e. & w.Dor. e.Dev., *join* Ayr. Lth. Edb. se. & sw.Lan. s.Stf. n.Der. w.Wor. m.Shr. s.Oxf. Ess. se.Ken. Sus. Dor. e. & sw.Dev., *joint* n.Ayr. Lth. Edb. se. & sw.Lan. s.Stf. n.Der. s.Oxf. se.Hrt. se.Ken. Sus. Dor. Som. e.Dev., *joist* sn.Sc. Lth. Edb. nnw. snw. m. se. sw. & s.Yks. n. nw. & sw.Lan. s.Stf. n.Der. n. & nw.Lin. m.Nhp. Glo. s.Oxf. ne.Cmb. se.Ken. Sus. Dor. w.Som., *loin* Abd. n.Ayr. Lth. Edb. sw. & s.Lan. s.Stf. n.Der. m.Shr. Glo. s.Oxf. se.Ken. e.Sus. Dor., *moil* sw.Lan. m.Shr. Dor., *moist* Ayr. sw. & s.Lan. n.Der. Lei. n.Shr. s.Oxf. ne.Cmb. e.Suf. se.Ken. Sus. me.Wil. Dor., *noise* Ayr. Edb. se. & sw.Lan. wm. & s.Stf. n.Der. Lei. m.Nhp. s.Wor. n.Shr. e.Hrt. Glo. s.Oxf. ne.Cmb. Suf. Ess. se.Ken. e.Sus. Wil. Dor., *oil* n.Ayr. Edb. sw. & s.Lan. s.Stf. n.Der. Rut. Lei. m.Nhp. w.War. n.Wor. n. & m.Shr. Glo. se.Hrt. Cmb. e.Suf. Ess. se.Ken. e.Sus. e.Dor., *ointment* n.Ayr. Lth. Edb. ne. Yks. sw. & s.Lan. s.Stf. n.Der. Lei. m.Nhp. w.War. s.Oxf. se.Hrt. Cmb. e.Suf. Sus. se.Ken. e.Dev., *oyster* Ayr. Lth. Edb. sw. & s.Lan. s.Stf. n.Der. Lei. n.Shr. s.Oxf. Cmb. Suf. se.Ken. Sus. Wil. Dor., *point* Lth. Edb. se. sw. & s.Lan. s.Stf. n.Der. Rut. Lei. m.Nhp. w.Wor. Glo. s.Oxf. se.Hrt. ne.Cmb. s.Nrf.

e.Suf. se.Ken. Sus. Dor. e.Dev., *poison* Edb. em. se. &  
 aw.Lan. s.Stf. n.Der. s.Oxf. Suf. se.Ken. Sus. Dor. e.Dev.,  
*soil* n.Ayr. Lth. Edb. se. sw. & s.Lan. s.Stf. Glo. s.Oxf.  
 Lon. se.Ken. Sus., *spoil* ne.Sc. Ayr. Lth. Edb. se. sw. &  
 s.Lan. s.Stf. n.Der. Rut. Lei. m.Nhp. w.War. n.Wor. n. &  
 m.Shr. ne.Cmb. e.Suf. Esa. se.Ken. Sur. Sus. e.Dor., *voice*  
 n.Ayr. Lth. Edb. n.Der. Lei. w.War. n.Wor. e.Hrf. Glo.  
 s.Oxf. ne.Cmb. e.Suf. Sus. Hmp. me.Wil. Dor. e.Dev.

aió *oil*, saió *soil* me.Wil.

aió in *moil* e.Dev., *oil* s.Oxf. w.Wil. w.Dor. s.Dev., *spoil*  
 s.Oxf. e.Dev.

ai in *boil* em. sw. & s.Lan. I.Ma. Chs. wm. & s.Stf. ne.  
 w. & s.Der. s.Lei. ne. & se.Shr. m.Bck., *choice* se. & ms.Lan.  
 I.Ma. ne.Shr., *join*, *joint* em. se. & s.Lan. I.Ma., *joist* em. &  
 s.Lan. I.M., *loin* em. & se.Lan. I.Ma. ne.Shr. s.Sus., *moil*,  
*moist* em.Lan. I.Ma., *noise* em. se. & sw.Lan. I.Ma. Chs. n.  
 & wm.Stf. ne. w. & s.Der. s.War. n.Ken. Sus., *oil* em. se.  
 sw. & s.Lan. I.Ma. ne. & s.Der. s.War. ne.Shr. m.Bck.  
 w.Sus., *ointment* em. & se.Lan. I.Ma., *oyster* em. se. &  
 ms.Lan. I.Ma. nw.Der., *point* I.Ma. m.Bck. w.Suf., *poison*  
 I.Ma., *soil* em. & ms.Lan. I.Ma. ne. & w.Der., *spoil* em.Lan.  
 I.Ma. ne.Shr., *voice* em. se. sw. & s.Lan. I.Ma. Chs. n. wm.  
 & s.Stf. ne. w. & s.Der.

ei in *boil* ne. sn. wm. & sm.Sc. s.Lan. Chs. n.Stf. ne. &  
 nw.Der., *choice* ne. sn. & wm.Sc. s.Ayr. ms.Lan. s.Chs.  
 n.Stf. nw.Der., *join*, *joint* s.Lan. I.Ma. n.Stf., *joist* se.Nhb.  
 e. & se.Yks. n.Stf. nw.Der. Lei., *loin* ne. an. & wm.Sc.  
 nw.Der. s.Sur. w.Sus., *moil* wm.Sc., *moist* n.Stf., *noise*  
 wm.Sc. nis. & s.Lan. nw. & e.Der. w.Wil., *oil* ne. sn. wm.  
 & sm.Sc. ms.Lan. n.Stf. nw.Der. m.Nhp., *ointment* ne. sn. &  
 wm.Sc. s.Ayr. n.Stf. nw.Der., *oyster* n.Stf., *point* ne. sn.  
 & wm.Sc. s.Ayr. s.Chs. n.Stf. nw.Der., *poison* s.Lan. I.Ma.  
 s.Chs. n.Stf., *spoil* sn. wm. & sm.Sc. s.Chs. n.Stf. nw.Der.,  
*voice* ms.Lan. Chs. nw.Der.

ei in *choice* Inv., *join*, *joist* Inv. ne.Sc. Ayr., *moil* Abd.,  
*moist* Abd. Per., *oil*, *ointment* Inv. Bch. Abd. Per., *oyster*  
 ne. sn. wm. & sm.Sc. Peb., *point* Inv. Bch. Abd. Per., *soil*  
 Inv. Bch. Abd. s.Ayr. Peb., *spoil* Inv. ne.Sc. Peb., *voice*  
 Inv. ne. sn. & wm.Sc. Peb.

ë in *joist* sm.Sc.

i in *joist* me.Nhb. w.Wil.

i in *joist* ne.Sc. w.Frf. e.Per. wm.Sc. Ayr. Kcb.  
 ī in *joist* ne. & sm.Sc. n. se. & s.Nhb. Dur. n. & m.Cum.  
 w.Wm.  
 oi in *boil* Sh.I. Cai. sn.Sc. w.Frf. e.Per. sm. & s.Sc. Ant.  
 Nhb. n.Dur. Cum. Wm. Yks. n. nw. m. & s.Lan. n.Stf. n.  
 e. & s.Der. n. nw. & m.Lin. Rut. Lei. ne. m. & sw.Nhp. e.War.  
 Ess. e.Dor. n.Dev., *choice* Inv. sn.Sc. w.Frf. e.Per. Kcb.  
 s.Nhb. n.Dur. m.Cum. w.Wm. e. m. & sw.Yks. n. & sm.Lan.  
 Lin. se.Ken. w.Som., *join* Or.I. w.Frf. e.Per. Kcb. Ant.  
 s.Nhb. Dur. Cum. Wm. Yks. n. & sm.Lan. Lin. Nhp. n.Hrf.,  
*joint* w.Frf. e.Per. Kcb. Ant. Nhb. Dur. Cum. Wm. Yks.  
 n. & sm.Lan. Lin., *joist* sn.Sc. Ant. nw.Wm. Rut. m.Nhp.  
 e.Dev., *loin* Inv. s.Ayr. Ant. s.Nhb. Dur. Cum. Wm. Yks.  
 n.Stf. nw.Lin. Rut. Lei., *moist* Inv. sn.Sc. w.Frf. e.Per.  
 wm.Sc. Kcb. s.Nhb. n.Dur. m.Cum. Wm. e. se. m. &  
 sw.Yks. n. & se.Lan. nw.Lin. Rut. n.Bck. se.Ken. n.Dev.,  
*noise* Sh.I. Inv. sn.Sc. w.Frf. e.Per. s.Ayr. Lth. Kcb. Ant.  
 s.Nhb. n.Dur. Cum. Wm. e. se. sw. & s.Yks. n. nw. m. &  
 s.Lan. n.Stf. e.Der. Not. Lin. Rut. Lei. m. & sw.Nhp.  
 e.War. e.Oxf. Bdf. se.Hrt. nw. & s.Nrf. e.Suf. se.Ken.  
 n.Dev., *oil* Sh.I. w.Frf. e.Per. sm. & s.Sc. Ant. me. & s.Nhb.  
 Dur. Cum. Wm. Yks. n. nw. m. & s.Lan. s.Stf. e.Der. Lin.  
 Rut. Lei. ne.Nhp. e.War. se.Ken. n.Dev., *ointment* sn.Sc.  
 w.Frf. e.Per. Kcb. Ant. s.Nhb. Dur. Cum. Wm. Yks. n.  
 nw. & s.Lan. nw. & s.Lin. se.Ken., *oyster* Sh.I. sn. & sm.Sc.  
 Ant. s.Nhb. Dur. m.Cum. Wm. e. m. & sw.Yks. n. nw. &  
 sm.Lan. nw.Lin. Rut. Lei. se.Ken. e.Dev., *point* Sh.I.  
 w.Frf. e.Per. Kcb. s.Sc. Ant. s.Nhb. Cum. Wm. Yks. n.  
 nw. m. & s.Lan. Lin. Rut. m.Nhp. e.Suf. se.Ken. me.Wil.,  
*poison* s.Nhb. sw.Yks. n. & sm.Lan. Lin. se.Ken., *soil*  
 w.Frf. e.Per. Ant. n. & s.Nhb. Dur. m.Cum. Wm. sw.Yks.  
 n. & sm.Lan. n.Stf. Lin., *spoil* Sh.I. sn.Sc. w.Frf. e.Per.  
 sm.Sc. Ant. n. me. & s.Nhb. Dur. Cum. Wm. Yks. n. nw.  
 & sm.Lan. nw. & s.Lin. Rut. Lei. se.Ken., *voice* Sh.I. sn.Sc.  
 w.Frf. e.Per. Kcb. s.Sc. Ant. n. se. & s.Nhb. Dur. Cum.  
 Wm. Yks. n. nw. m. & s.Lan. n.Stf. e.Der. Lin. Rut. Lei.  
 m.Nhp. e.War. nw.Oxf. s.Nrf. Ess. w.Som. n. & s.Dev.  
 Cor.

boiō *boil* me.Wil.

oiə in *oil* w.Som.

oə in *boil* nm. & m.Yks.

oi in *boil* n.Cum. snw.Yks. Not., *choice* nw.Yks., *loin* nnw. & snw.Yks. s.Lin., *moist* w.Som., *noise* sn.Sc. nw.Yks. s.Lan. n.Der., *oil* nnw. & snw.Yks. Not., *ointment*, *oyster*, *voice* nnw. & snw.Yks., *point* nnw. & snw.Yks. n.Der., *spoil* snw. & m.Yks.

u in *poison* s.Ayr. n. & s.Nhb. n.Dur. m.Cum. Wm.

ui in *boil*, *loin*, *oil*, *ointment*, *point*, *spoil* m.Yks.

ū in *poison* Sh.I. Cai. Bch. Abd.

ù in *poison* Ant.

u in *poison* w.Frf. e.Per. n.Ayr. Lth. Edb. Peb. Kcb.

ui in *boil* sn. & em.Sc. Flt. ne.Der. s.War. e.Hrf. Glo. nw.Oxf. m.Bck. Bdf. s.Nrf. n.Ken. s.Sur. Sus. I.W. w.Wil. e. & s.Dev., *choice* s.War. w.Wil., *coin* nw.Oxf., *join* nw.Oxf. s.Nrf. n.Ken., *joint* s.Wor. me.Wil., *joist* s.War. s.Wor. nw.Oxf. Bdf. s.Nrf. e.Sus. e. & w.Som. sw.Dev., *loin* nw.Oxf. n.Ken. me. & w.Wil. e.Dor. e.Dev., *moist* s.Wor. s.Nrf. w.Wil., *noise* e.Der. n.Shr. n.Bck. Bdf. nw. & w.Wil., *oil* ne. & e.Der. n. & m.Bck. Bdf. n.Ken. s.Sur. w.Sus. w.Wil., *ointment* s.War. Bdf. n.Ken. s.Sur. w.Wil., *oyster* s.Sur. w.Wil., *point* em.Sc. e.Der. s.War. n.Hrf. n.Bck. s.Nrf. s.Sur. w.Sus. w.Wil., *poison* e.Oxf., *soil* Bdf., *spoil* s.War. n.Bck. Bdf. s.Sur. w.Sus., *voice* em.Sc.

ai in *boil* Uls. ne.Nrf. sm.Hmp., *choice* ne.Nrf. e.Dor., *join* ne.Nrf., *joist* ne.Nrf. I.W. me.Wil., *loin* I.W., *moist*, *noise* ne.Nrf. sm.Hmp. I.W. e.Dor., *oil* ne.Nrf. I.W., *ointment* ne.Nrf. me.Wil., *oyster* ne.Nrf. I.W. e.Dor., *point* e.Hrf. Glo. ne.Nrf. sm.Hmp., *poison*, *soil*, *voice* ne.Nrf., *spoil* ne.Nrf. I.W.

wai in *point* w.Som., *spoil* Brks. I.W. s.Wil. w.Dor. w.Som.

woi in *boil* s.Wor. w.Oxf. Dor. Som., *moil*, *moist*, *spoil* e.Som., *point* nw.Wil. Dor. e.Som., *poison* me.Wil., *voice* e.Oxf. nw.Wil.

spwoið *spoil* ne.Wil.

woiə in *boil* w.Som.

wai in *boil* nw. & e.Oxf. Brks. I.W. nw.Wil. Dor., *point* nw. & e.Oxf., *poison* e.Oxf. w.Som., *spoil* n.Hrf.

wəiə in *boil*, *spoil* w.Wil. w.Som.

wai in *boil*, *spoil* e.Dor., *point* Glo. Dor.

§ 214. Words which in the lit. language have ou

(written *o*, *oa*, *oo*, *ou*), have gen. had the same development in the dialects as OE. *o* in open syllables (§ 98). Examples are: *brooch*, *cloak*, *dose* sb., *coach*, *coat*, *pony*, *poultry*, *roam*, *roast*, *rogue*.

But *au* occurs in *pony* ne. sn. em. & wm.Sc. s.Ayr. Ant. Wm., *poultry* sm.Sc. Kcb. Ant. s.Nhb. Wm. nnw. & snw.Yks. em. se. & s.Lan.

*ā* in *rogue* w.Wil.

*eā* in *close* snw. & m.Yks., *roam* m.Yks.

*ie* in *close* nm.Yks.

*ou* in *close* e.Sus., *pony* nm. & s.Sc. me. se. & s.Nhb. Dur. n. & m.Cum. nnw. & snw.Yks. nw.Lan. s.Oxf., *poultry* sw.Yks. n. em. & sw.Lan. I.Ma. nw.Lin. s.Oxf.

*oā* in *brooch* e.Yks. m.Bck., *cloak* s.Nhb. n.Dur. n.Cum. Dor., *close* n.Cum. m.Lin. Bck. Dor. w.Som., *coach* n.Wor. m.Bck. ne.Nrf. e.Sus. Dor., *coat* n.Cum. Glo. Bck. Ess., *pony* e.Dev., *poultry* Dor. e.Dev., *roam* n.Stf. Sus. Dor. e.Dev., *rogue* e.Dev.

*ō* in *brooch* m.Cum. Wm. I.Ma., *close* I.Ma. e.Hrf., *roam* m.Cum. se.Yks. n.Lan. s.Chs.w.Wor., *rogue* m.Cum. n.Lan. me.Wil.

*oi* in *close*, *coat* s.Yks.

*oā* in *cloak*, *close*, *coach* s.Oxf., *coat* n.Stf. w.Wor. m.Shr. s.Oxf., *pony* w.Wor., *roam*, *rogue* s.Oxf.

*uā* in *close* ne.Der., *coat* Chs. s.Stf. n. nw. & e.Der., *roast* e.Der.

*ū* in *brooch* s.Stf. w.Wil., *close* ms.Lan. ne. w. & s.Der., *coat* se.Nhb. n. & em.Stf. Der. s.Nrf., *pony* se.Yks. wm. & s.Stf. e.Suf. w.Wil., *poultry* Sh.I. sn. wm. & sm.Sc. Lth. Edb. m.Yks. s.Stf., *roam* e.Suf.

*eu* in *poultry* nw.Der. me. & w.Wil.

*jō* in *cloak* Kcb.

*wài* in *coat* Abd.

*wo* in *coat* w.Cum. e.Oxf., *pony* Dor.

*woə* in *coat* e.Hrf. n.Ken.

*wō* in *coat* s.Nhb. n.Dur.

*wua* in *close*, *coat* e.Cum.

*wuə* in *brooch* snw.Yks., *close* n. & w.Cum. n. m. & s.Wm. snw.Yks., *coach* s.Dur. n.Cum. nw.Yks., *coat* s.Dur. n. & w.Cum. n.Wm. nnw. & snw.Yks. sm.Hmp. e.Som.

*wū* in *coat* s.Wor. Glo. e.Oxf., *pony* n.Ken.

o in *brooch* ne. & sn.Sc. w.Frf. e.Per., *cloak* Or.I. Inv. Abd. w.Frf. e.Per. Lth. Edb., *close* Sh.I. sn. & sm.Sc. n.Nhb. m.Cum. e.Hrf., *coach* Inv. ne. & sn.Sc. Lth. Kcb. n.Nhb. n.Bck. Ess., *coat* Sh.I. Inv. sn.Sc. w.Frf. e.Per. Lth. Edb., *roast* sw.Yks., *rogue* e.Yks.

ó in *brooch* wm.Sc. n.Nhb., *close* Inv. ne. & sn.Sc. w.Frf. e.Per. em.Sc. Kcb. m. & ms.Lan. I.Ma. w.Chs. n.Stf. nw.Der. Lei., *coat* ne. & sn.Sc. n.Dev., *pony* w.Sus. w.Wil., *rogue* Bdf.

u in *brooch* e.Suf., *close* w.Der. Lei. s.Nrf. e.Suf., *coach*, *rogue* e.Suf., *coat* w.Der. e.Suf., *poultry* Ayr. se. & s.Nhb. Dur. n. & m.Cum. Wm. nnw. snw. & se.Yks. n.Lan. n.Lin., *roast* e. & s.Der.

ʊ in *brooch* Abd., *close* s.Lin. Lei., *poultry* ne.Sc.

§ 215. Words which in the lit. language have ū (written o, oo), have gen. had in the dialects the same development as OE. ð (§ 182). Examples are: *boot*, *fool*, *move*, *prove*.

But iu occurs in *boot* e.Ken., *move*, *prove* se.Ken.

I in *move* ne.Nrf. e.Suf.

oi in *boot*, *fool* ms.Yks.

ui in *boot* nw. & s.Lan., *fool* Ant.

uə in *boot* nw. & s.Lan., *fool* s.Wm. m.Yks. nw.Wil.

ɪ in *boot* Ayr. sn.Sc., *fool* Cai. sm.Sc.

u in *boot* n.Cum. s.Lan. I.Ma. Sus. w.Wil., *fool* w.Wil., *move* Ant. s.Nhb. n.Dur. w.Wm. em.Lan. Sus., *prove* Ant. s.Nhb. n.Dur. n.Cum.

ʊ in *boot* sw.Dev., *fool* n.Hrf., *move* ne.Sc. e.Oxf. ne.Nrf. Ess. w.Som., *prove* ne.Sc. ne.Nrf.

§ 216. For the dialect forms of *poor* see Index.

§ 217. Words which in the lit. language have ô (written a, au, aw, or, oar, our), have a great diversity of forms in the dialects in such words as: *because*, *coarse*, *corner*, *course*, *false*, *faull*, *fawn*, *jaundice*, *jaunt*, *morsel*, *sauce*, &c.

æ occurs in *faull* Ant.

ā in *because* Nhb. n.Dur. Chs. Cor., *corner* nm.Yks. Lei. s.War. Glo. nw.Oxf. se.Ken. s.Sur. w.Sus. Wil. e.Dor. nw. & e.Som., *false* Bch. Abd. w.Frf. e.Per., *faull* Bch. Abd. sn.Sc. w.Frf. e.Per. s.Ayr. sw.Wm. nw.Yks. nw.Lan. e.Dor. nw.Dev., *fawn* Inv. Bch. Abd. w.Frf. e.Per. s.Nhb. n.Dur. Dor., *jaundice* w.Som., *jaunt* me.Wil., *sauce* nw.Oxf.

Brks. Bdf. Suf. Ess. Sus. Hmp. I.W. Wil. Dor. w.Som.  
nw.Dev.

ǣ in *because* Sh.I., *false* se.Ken., *fault* s.War. w.Wil.,  
*fawn* n.Nhb.

æə in *corner* sm Hmp., *false* nw.Wil.

ē in *because* Chs. Der. Shr. Dor., *fault* Wil., *jaundice*,  
*jaunt* me.Wil.

oə in *because* e.Dev., *coarse* ne.Nrf., *corner* n.Dur. snw.  
e. m. & sw.Yks. em.Lan. Rut., *course* me.Wil. e.Dev., *false*  
n.Cum., *fault* s.Oxf. e.Dev., *jaundice* nw. & sw.Yks., *sauce*  
e. & sw.Yks.

ō in *because* Nhb. m.Cum. wm. & s.Stf. Der. w.Cor.,  
*corner* s.Nhb. n.Dur. Cum. s.Wm. snw. nm. se. & s.Yks.  
Lan. Chs. Stf. Der. n. & nw.Lin. n.Lei. m.Nhp. e.War.  
Oxf. Bdf. Nrf. Suf. Ess. n.Ken. e.Dor. w.Som. Dev., *course*  
s.Nhb., *false* em.Sc. Ayr. n.Cy. sm. se. & sw.Lan. s.Chs.  
n.Stf. n.Der. Lei. s.Oxf. se.Ken. Sus. me.Wil. Dor. s.Som.  
e.Dev., *fault* em. & wn.Sc. Ayr. n.Nhb. s.Dur. n. & m.Cum.  
ne. & w.Wm. ne. e. & se.Yks. Lan. s.Chs. n. & wm.Stf.  
n.Der. Lei. n.Wor. m.Shr. nw.Oxf. ne.Nrf. se.Ken. Sus.  
e.Som. n.Dev., *fawn* Ayr. Lth. Edb. m.Cum. w.Wm. n. &  
sw.Lan. I.Ma. Stf. n.Der. nw.Lin. Lei. s.Oxf. se.Ken. Som.  
e.Dev.

óə in *coarse* se.Lan. n. & nw.Lin. s.Oxf. se.Ken., *corner*  
nnw.Nhb., *course* se.Lan. n.Stf. n.Der. nw.Lin., *fault*  
se.Nhb., *fawn* em.Lan., *sauce* e.Yks.

ō in *because* w.Cum. e.Wm. nw. e. em. & s.Lan. Chs.  
nw.Der. n.Dev., *coarse* Rut., *corner* w.Wm. nw. & se.Yks.,  
*fault* w.Wm. n.Der. s.Lin. e.Suf., *sauce* Cum.

ór in *corner* Sh.I. w.Frf. e.Per. s.Ayr. se.Nhb.

uə in *coarse* se. & s.Nhb. n.Dur. m.Cum. w.Wm. e. &  
s.Yks. Lan. s.Chs. s.Stf. n. & nw.Der. Oxf. Sus. w.Wil.,  
*corner* ne.Yks. se.Hrt., *course* s.Nhb. Dur. m.Cum. Wm.  
m Yks. Lan. s.Stf. s.Lin. s.War. s.Oxf. se.Ken. Sus.

uær in *coarse*, *course* I.Ma.

ūr in *coarse* Inv. Bcii. Abd. wm. & sm.Sc. Lth. Edb.  
me.Nhb. n.Cum.

œ in *coarse*, *course* w.Som. n. & sw.Dev.

ū in *because* s.Dev., *course* sw.Dev.

ə in *because* Sh.I. Inv. Bch. Abd. s.Ayr. Ant. Nhb. n.Dur.  
Dor. Som., *false* Abd. w.Frf. e.Per. s.Ayr. Kcb. sw. &

s.Nhb. n.Dur. m.Cum., *fault* Inv. Abd. me. se. & s.Nhb.  
n.Dur., *fawn* s.Nhb., *sauce* Sh.I. w.Som. Dev.

â in *fault*, *fawn* Kcb.

o in *because* Cai. Wgt. nne.Nhb. Cum. Wm. Yks. n. &  
nw.Lan. Chs. s.Stf. Der. Not. n. & nw.Lin. Lei. Nhp. War.  
n. & se.Wor. s.Oxf. m.Bdf. Hnt. Ess. Sur., *corner* Sh.I. Cai.  
Inv. ne. & sn.Sc. Ayr. Lth. Edb. s.Sc. Uls. n.Cum. I.Ma.,  
*false* Wm.sw.Yks. n.Lan. I.Ma. ne.Der. nw.Lin., *fault* I.Ma.

Lin. Rut. e.Suf., *morsel* s.Chs. e.Oxf. me.Wil. nw.Dev.  
ô in *corner* sn. em. & wm.Sc. Kcb., *course*, *fault* nw.Der.  
u in *coarse* w.Frf. e.Per. Ayr. Peb. Ant. nw.Der., *course*

Sc. Ant. n.Cum.

u in *because* Or.I. Frf. Ayr. Edb. s.Sc. s.Lan. w.Som.

o in *because* Wm. em.Lan. e.Hrt.

u

§ 218. Words which in the lit. language have u, have  
gen. had in the dialects the same development as OE. u  
(§ 98). Examples are : *bushel*, *butcher*, *cushion*, *put*, *sugar*.

But e occurs in *put* sn. & s.Sc.

ê in *put* ne.Sc.

i in *bushel* me.Nhb. snw. & e.Yks. sw.Dev., *cushion* Dur.  
Cum. Wm. nnw. snw. w. & sw.Yks. n. & ne.Lan., *put* Inv.  
Bnff. w.Frf. e.Per. wm. & sm.Sc. Ant.

ô in *butcher* sm.Sc. m.Nhp.

u in *bushel* s.Oxf. se.Ken. me. & w.Wil. Dor. n.Dev.,  
*butcher* ne.Sc. w.Frf. e.Per. Ayr. s.Sc. s.Oxf. e.Suf. se.Ken.  
Wil., *cushion* w.Frf. e.Per. Kcb. s.Oxf. se.Ken. Sus. w.Wil.,  
*put* s.Oxf. nw.Hrt. ne.Cmb. se.Ken., *sugar* ne.Sc. w.Frf.  
e.Per. s.Ayr. s.Oxf. se.Ken.

u in *bushel*, *butcher*, *put* Rut. Lei., *cushion* ne.Yks. Rut. Lei.

ü in *sugar* Lth.

ø in *put* ne. & em.Sc. n.Ayr.

iu in *cushion* sn.Sc., *sugar* w.Wm. sw.Yks. nw.Lin.

iø in *sugar* ne. & e.Yks.

ui in *bushel* sm.Lan.

û in *bushel* n.Der. Sus., *butcher* Kcb. n.Cum. e.Som.,  
*cushion* Inv. n.Der., *sugar* Inv. Edb. Kcb.

wi in *cushion* Lan. Shr.

wu in *cushion* n.Cum.



§ 219. Words which in the lit. language have *u* (written *o*, *ou*, *u*), have gen. had in the dialects the same development as OE. *u* (§§ 98, 99). Examples are: *brush*, *button*, *country*, *couple*, *cousin*, *cover*, *crust*, *dozen*, *grudge*, *judge*, *jug*, *just* adj., *just* adv., *number*, *stuff*, *supper*, *touch*, *uncle*. For the dialect forms of *onion* see Index.

But *e* occurs in *brush* Or.I. Brks., *cover*, *dozen* s.Sc., *judge* s.Oxf. Sus., *just* adv. Cai. n.Lin. n.Wor. m.Shr. Hrf. Glo. Oxf. ne.Nrf. Suf. Ess. n.Ken. Sus. Hmp. me.Wil. w.Som. Dev.

*i* in *brush* w.Som. nw.Dev., *country* em. & wm.Sc., *cousin* em. wm. & sm.Sc., *cover* Sc. Irel. Nhb. Yks. Chs. Not. Lin. Rut. Lei. Nhp. War. Wor. Shr. Glo. Oxf. Bdf. Hnt. e.An. Sus. Hmp. Wil. Som. Dev. Cor., *crust* w.Som. nw.Dev., *dozen* Bch. Abd. w.Frf. e.Per. em.Sc. Ayr. Kcb. Ant. w.Som. e.Dev., *grudge* nw.Dev., *judge* w.Som. e. & sw.Dev., *just* adv. ne. wm. & sm.Sc. Uls. Wxf. n.Dur. m.Yks. m.Lin. Lei. m.Nhp. War. Glo. Bdf. se.Hrt. s.Nrf. Ess. me. & w.Wil. e.Dor. e. & w.Som. Dev., *touch* wm.Sc. me.Wil. e. & w.Som. nw. & e.Dev.

*o* in *button* m.Nhp., *country*, *couple* Dor. e.Dev., *cover* I.Ma. Dor., *jug* Dnb. m.Nhp. w.Oxf. Dor., *number* Dor. e.Dev., *stuff* ne.Sc. Dor. e.Dev., *uncle* Sus. Dor. e.Dev.

*u* in *cousin* Bch. Abd., *jug* ne.Sc. w.Frf. e.Per. wm.Sc. Peb. Kcb. Sus., *uncle* Bdf.

œ in *country* s.Sc., *cousin* Sh.I. w.Frf. e.Per. Ayr. s.Sc., *just* adv. Or.I. sn.Sc. w.Frf. e.Per. sm. & s.Sc.

ü in *cousin* sn. & sm.Sc., *just* adv. ne. sn. em. & sm.Sc.

iə in *stuff* m. Yks.

ī in *judge* Bch. Abd. (obsol.)

jʊ in *country* Sh. & Or.I.

ui in *brush* sm.Lan.

ū in *jug* Inv. s.Ayr. Lth. Edb.

ū̄ in *brush* m.Nhp.

wi in *country* ne.Sc.

### i

§ 220. Words which in the lit. language have *ī* (written *ay*, *e*, *ea*, *ee*, *ei*, *eo*, *ie*), gen. have *ī* in the dialects in such

words as: *beak, beast, beef, breeze, cease, cheat, chief, conceit, cream, creature, deceit, deceive, eager, ease, easy, feast, feature, feeble, female, measles, neat, niece, peace, peel, people, piece, please, preach, reason, receive, season, secret, teat, treacle, treat, veal*; *agree, quay, tea*. For the dialect forms of *clear, fierce, chemise*, see Index.

But *ai* occurs in *conceit* e.Suf., *treacle* nw.Dev.

*ai* in *treacle* s.Sc.

*æ* in *measles* wm.Stf., *treat* Sh.I.

*ei* in *beast* m.Nhp., *beef* s.Chs. n. & e.Stf. ne. e. & s.Der.

*Lei.* ne.Shr., *breeze* snw.Yks. se.Lan. s.Chs. n.Stf. *Lei.*, *cheat* *Lei.* Sus., *chief* n.Stf. *Lei.*, *conceit* *Lei.*, *cream* m.Nhp., *creature* s.War., *deceive* nw.Yks. *Lei.*, *eager* Ant., *ease* Ldd., *feast* Ldd. n.Stf. m.Nhp., *feeble* Ant. nw.Yks. n.Stf., *female* n.Stf. se.Ken., *measles* Ant., *neat* Ant. n.Stf., *niece* nnw. & snw.Yks. n.Stf. *Lei.*, *peace* Ldd., *people* e.Der. *Lei.* ne.Shr., *piece* n.Stf., *preach* Ldd. sw.Yks. m. sw. & s.Lan. n.Stf. m.Nhp., *reason* Ant. n.Stf. *Lei.* m.Nhp. e.War. Bdf., *receive* Ant. nw.Yks. n.Stf. *Lei.*, *season* Ant. se.Lan. n.Stf. *Lei.*, *treat* Ant. snw.Yks. n.Stf. *Lei.*, *veal* Ant. n.Stf. *Lei.*, *agree* n.Cum. nnw. & snw.Yks. s.Chs. *Lei.* e.Suf., *quay* ne.Sc. Ant. n. & s.Nhb. se.Yks., *tea* s.Sc. Ant. n. & s.Nhb. n.Cum. nnw. & snw.Yks. em. & s.Stf. *Lei.* m. & sw.Nhp. e.War. n. & m.Bck.

*eiə* in *cease* se. Yks.

*eə* in *beak* n.Stf. me.Wil. e.Dev., *beast* sm.Sc. n.Cum. n.Stf. e.Suf., *breeze, cease* e.Suf., *cheat* se.Lan. n.Stf. w.Hrt. e.Suf., *chief* se.Lan. e.Suf., *conceit* m. & sw.Yks., *deceive* n.Stf. e.Suf., *eager, ease* n.Stf., *feast* se.Lan. e.Suf. me.Wil., *feeble* nw.Wil., *measles* n.Stf. e.Suf., *niece* e.Suf., *peace* n.Cum. se.Lan. n.Stf., *preach* se.Lan., *reason* n.Nhb. e.Suf., *receive* se.Lan. e.Suf., *season* e.Suf., *treacle* w.Som., *treat* n.Lin. e.Suf., *veal* ne.Nrf. e.Suf. w.Som., *quay* n.Stf., *tea* e.Suf.

*ē* in *beak* Ant. I.Ma. s.Stf. Sus. Dor., *beast* Sh. & Or.I. ne. sn. & sm.Sc. Uls. se.Lan. I.Ma. s.Stf. *Lei.* s.War. n.Wor. Glo. m.Bck. Nrf. w.Suf. Sus. sm.Hmp. Dor. e.Som. Dev., *breeze* s.Stf. ne.Nrf. Dor., *cease* Sh.I. ne.Sc. I.Ma. s.Stf. s.War. n.Shr. Glo. ne.Nrf. me.Wil. Dor. w.Som., *cheat* I.Ma. s.Stf. n.Shr. ne.Nrf. me.Wil. Dor. e.Som. nw.Dev., *chief* I.Ma. s.Stf., *conceit* Uls. sw.Yks. sm.Lan.

m.Shr. me.Wil., *cream* m.Lin. m.Shr. w.Som., *creature*  
 ne.Sc. I.Ma. m.Shr., *deceit* Ant. Lan. I.Ma. n.Stf. n.Der.  
 m.Shr. Sus. me.Wil. Dor. w.Som., *deceive* Sh.I. ne. &  
 sn.Sc. w.Frf. e.Per. wm.Sc. Uls. m. se. sw. & s.Lan.  
 I.Ma. s.Stf. n. & nw.Der. Rut. s.War. n.Wor. n. & m.Shr.  
 ne.Nrf. m.Bck. Sus. me. & w.Wil. Dor. e. & w.Som.  
 n.Dev., *eager* Sh.I. ne. sn. & wm.Sc. Kcb. e.Yks. n. &  
 s.Lan. I.Ma. s.Stf. n.Der. n.Lin. Lei. n.Wor. n. & m.Bck.  
 ne.Nrf. e.Suf. Sus. me.Wil. Dor. e. & w.Som., *ease* w.Frf.  
 e.Per. Ant. I.Ma. s.Chs. s.Stf. Sus. me.Wil. w.Som.  
 nw.Dev., *feast* Sh.I. ne. & sn.Sc. I.Ma. s.Stf. s.War. n. &  
 m.Shr. m.Bck. ne.Nrf. e. & w.Som. nw.Dev., *feature*  
 me.Wil., *feeble* nw.Lan. s.Stf. Lei. Rut. n.Wor. n.Shr.  
 m.Bck. ne.Nrf. Sus. me.Wil., *female* ne. sn. & wm.Sc.  
 Kcb. sw. & s.Lan. I.Ma. nw.Der. Lei. n.Wor. Glo. n.Bck.  
 ne.Nrf. w.Sus. w.Wil. e.Som., *measles* s.Ayr. se.Lan. I.Ma.  
 s.Stf. Lei. w. & s.War. n. & ne.Shr. m.Bck. ne.Nrf. me. &  
 w.Wil. e.Som. n. & sw.Dev., *neat* Inv. Ayr. Lth. Edb.  
 Kcb. Uls. s.Lan. I.Ma. s.Stf. Glo. me.Wil. Dor. w.Som.,  
*niece* s.Stf. ne.Nrf. Hmp. I.W. me.Wil. Dor., *peace* I.Ma.  
 s.Stf. me.Wil. Dor. w.Som., *please* Uls. War. s.Wor.  
 m.Shr. Oxf. Nrf. me.Wil. w.Som. nw.Dev., *preach* I.Ma.  
 s.Stf. s.Wor. Glo. e.Oxf. nw.Nrf. Sus. me.Wil. w.Som.,  
*reason* Sh.I. Cai. w.Frf. e.Per. wm.Sc. Ayr. Lth. Edb.  
 Kcb. Uls. sw. & s.Yks. se. sw. & s.Lan. I.Ma. Dnb. s.Stf.  
 n.Der. Rut. s.War. n.Wor. n. ne. & m.Shr. Glo. nw. &  
 e.Oxf. m.Bck. ne.Nrf. w.Suf. Sus. Hmp. I.W. nw. &  
 me.Wil. Dor. Som. n.Dev., *receive* Sh.I. ne. & sn.Sc.  
 w.Frf. e.Per. wm. & sm.Sc. Uls. em. sw. & s.Lan. I.Ma.  
 s.Stf. nw.Der. s.War. n.Wor. Shr. n.Hrf. Glo. Brks.  
 ne.Nrf. Sus. me. & w.Wil. Dor. e. & w.Som. n.Dev. w.Cor.,  
*season* w.Frf. e.Per. wm.Sc. Lth. Edb. Kcb. Uls. sm. sw.  
 & s.Lan. I.Ma. s.Stf. n.Der. Rut. m.Nhp. s.War. n.Wor.  
 Shr. m.Bck. ne.Nrf. Sus. me. & w.Wil. Dor. w.Som.  
 n.Dev., *secret* m.Shr. me.Wil. w.Som. w.Cor., *treacle*  
 n.Dur. me.Wil., *treat* ne. sn. & wm.Sc. Uls. sm. se. sw. &  
 s.Lan. I.Ma. n.Shr. Glo. Oxf. Sus. me.Wil. e. & w.Som.  
 nw.Dev., *veal* Sh.I. ne. & sn.Sc. I.Ma. s.War. n.Wor. n. &  
 m.Shr. Glo. w.Dor. e.Som., *quay* Inv. n. & m.Cum. n. nw.  
 m. se. & s.Lan. I.Ma. s.Stf. Dor. w.Som. sw.Dev., *tea*  
 Sh.I. ne.Sc. Uls. sw. & s.Yks. m. se. sw. & s.Lan. I.Ma.

Chs. Flt. Dnb. s.Stf. n. nw. & e.Der. Rut. sw.Nhp. s.War.  
w. & s.Wor. Shr. Glo. Oxf. n.Bck. Nrf. w.Suf. n.Ken.  
Sus. sm.Hmp. Wil. Dor. Som. Dev. Cor.  
*ie* in *beast* nnw. & snw.Yks., *feast* nw. Yks.  
*iə* in *beak* sw.Yks. Lan. nw.Lin. s.Oxf. me.Wil., *beast*  
n.Cum. m. & s.Wm. Yks. Lan. Chs. Der. Lin. Rut. n.Lei.  
m.Nhp. m.Shr. e.Hrf. Glo. nw.Oxf. nm.Brks. n.Bck. Bdt.  
se.Hrt. sm.Hmp. I.W. Wil. e.Dor. Som., *beef* se.Lan.  
n.Der. nw. & m.Lin. s.Oxf. Sus., *breeze* m. & se.Yks.  
se.Lan. s.Lin. w.Wil., *cease* Abd. e. m. & sw.Yks. Lin.  
s.Oxf., *cheat* s.Dur. sw.Wm. Yks. n. em. & sw.Lan. n.Der.  
Lin. s.Oxf. w.Wil., *chief* m. & se.Yks. n.Der. s.Lin. s.Oxf.  
w.Wil., *conceit*, *creature* s.Sc., *cream* sw.Yks. sm. & s.Lan.,  
*deceit* sw.Yks. nw.Lin. s.Oxf., *deceive* n.Nhb. e. m. se. &  
sw.Yks. Lin. s.Oxf. w.Wil., *eager* m. se. & sw.Yks.  
nw.Lin. s.Oxf., *ease* sw.Wm. sw.Yks. Lan. nw.Lin. s.Oxf.,  
*feast* s.Nhb. n.Dur. n.Cum. n. & sw.Wm. ne. e. m. se. &  
sw.Yks. Lan. n. nw. & e.Der. Lin. s.Oxf. I.W. nw. &  
w.Wil. e.Dev., *feeble* e. m. se. & sw.Yks. nw. & s.Lin.  
s.Oxf. w.Wil., *female* e. m. & se.Yks., *measles* e. m. &  
sw.Yks. em. & sw.Lan. nw.Lin. s.Oxf. w.Wil. e.Dev., *neat*  
sw.Yks. n. & se.Lan. nw.Lin. s.Oxf., *niece* m. & sw.Yks.  
n.Der. s.Lin. s.Oxf. w.Wil. e.Dev., *peace* n.Cum. sw.Wm.  
sw.Yks. n. em. & se.Lan. n.Der. nw.Lin. s.Oxf., *peel*  
m.Yks., *piece* n.Der. Lin. e.Hrf. s.Oxf., *please* sw.Yks.  
sr.Lan. m.Lin. m.Nhp., *preach* sw.Wm. n.Lan. n.Der.  
nw.Lin. s.Oxf. Hnt., *reuson* s.Sc. Wm. Yks. n. nw. m. &  
s.Lan. nw. & e.Der. Lin. s.Oxf. w.Wil., *receive* s.Sc. e. m.  
se. & sw.Yks. Lin. s.Oxf. w.Wil., *season* s.Sc. n. & sw.Wm.  
Yks. n. nw. em. & s.Lan. nw.Der. Lin. s.Oxf. w.Wil.,  
*secret* s.Sc. sw.Yks., *treacle* sw.Yks., *treat* sw.Wm. Yks.  
n. em. & s.Lan. n. & nw.Der. nw. & s.Lin. s.Oxf. w.Wil.,  
*veal* Wm. Yks. Lan. n. & nw.Der. Lin. ne.Shr. Hnt.  
s.Oxf. se.Ken. w.Wil. e.Dor., *agree* m. & se.Yks. w.Wil.,  
*quay* m. & se.Yks. s.Lin., *tea* e. m. se. & sw.Yks. em.Lan.  
n. & nw.Lin.  
*ja* in *eager* nnw. Yks.  
*je* in *beast* e. & w.Oxf., *eager* nnw. & snw.Yks., *easy*  
Oxf., *feast* e. & w.Oxf.  
*jē* in *easy* s.Pem.  
*jiə* in *ease* se.Lan.

æ in *measles* sw. Yks.

œ in *measles* e. Dor.

ē in *beast* Sh. I. ne. Sc. w. Oxf., *cheat* se. sw. & s. Lan. n. Der. Oxf. Bdf. me. Wil., *chief* Oxf., *cream* s. Stf. e. War. Oxf., *female* se. Nhb., *measles* Kcb. n. me. & se. Nhb. s. Dur. n. & m. Cum. Wm. ne. nnw. snw. se. & sw. Yks. n. nw. & s. Lan. Lei., *reason* ne. sn. & sm. Sc. Bdf. e. Sus., *season* ne. Sc. Peb., *teat* me. Wil. w. Som., *treat* se. Nhb. ne. Nrf.

ē in *beast* Sh. I. Cai. ne. & sn. Sc. w. Frf. e. Per., *cease* w. Frf. e. Per., *cheat* ne. & sn. Sc. w. Frf. e. Per., *deceit* w. Frf. e. Per. Peb., *feast* ne. & sn. Sc. w. Frf. e. Per., *neat* ne. Sc. w. Frf. e. Per. Lth. Edb. s. Sc., *peuce* w. Frf. e. Per., *preach* s. Chs., *treat* ne. & sn. Sc. w. Frf. e. Per., *veal* Abd. sn. Sc. w. Frf. e. Per.

ī in *beak* w. Som., *beast* nw. Der., *beef* Flt. wm. & s. Stf. Lei. ne. & sw. Nhp. s. Wor. n. & m. Shr. Hrf. nw. Hrt. Dor., *cease* s. Nhb. n. Dur., *cheat* n. Cum. n. Der., *chief* ne. Nrf. Dor., *deceive* s. Sc. e. Stf., *eager* Bch. Abd., *feast* nw. Der., *feeble* ne. Sc., *female* nw. Lan. w. Chs. e. Sus. w. Wil., *measles* Inv. ne. Sc. w. Frf. e. Per. n. Ayr. Edb. Peb. s. Nhb. n. Dur., *peel* sw. Yks. sm. Lan. s. Chs. n. & nw. Der. Lei. e. Suf., *piece* Dor. w. Som., *preach* Dor., *reason* Bch. Abd. se. Nhb. n. Dur. n. Cum. w. Der., *season* Bch. Abd., *teat* e. Oxf. ne. Nrf., *treat* w. Dor. nw. Dev.

ī in *beak* w. Frf. e. Per. Ayr. Lth. Edb., *beast* Or. I. ne. & sm. Sc. Edb. s. Sc. n. Cum., *beef* Sc., *cease* Ayr. Kcb., *cheat* Ayr. Lth. Edb. Kcb., *chief* w. Frf. e. Per. Ayr. Lth. Edb. Kcb. s. Sc., *deceit* Bch. Abd. Ayr. Edb., *deceive* Edb., *feast* wm. Sc. Ayr. Kcb. s. Sc. n. Cum., *niece* w. Frf. e. Per. Ayr. Kcb., *peace* ne. Sc. n. Ayr. Kcb., *peel* s. Sc., *piece* ne. Sc. w. Frf. e. Per. n. Ayr. Kcb. I. Ma., *preach* Bch. Abd. w. Frf. e. Per. Ayr. Kcb. n. Cum., *season* Ayr. n. Cum., *treat*, *veal* Kcb.

ū in *measles* ne. Sc., *season* sn. Sc.

ə in *measles*, *receive* Lth.

## ū

§ 221. Words which in the lit. language have ū (occurring chiefly after l, r) or ūi (written u, ue, ui) have

had the following development in the dialects in such words as *blue*, *flute*, *fruit*; *cruel*, *gruel*, *suet*.

eu occurs in *flute*, *fruit* sc.Lan.

ē in *blue* Abd.

iu in *blue* Lth. Kcb. s.Nhb. n.Dur. n. & m.Cum. Wm. Yks. Lan. n.Stf. nw.Der. Not. Lin. s.Oxf. nw.Nrf., *flute* s.Dur. Cum. Wm. Yks. n. em. & ms.Lan. n. & s.Stf. nw.Der. nw.Lin. Rut. Lei. s.Sur. w.Sus., *fruit* s.Dur. Cum. Wm. Yks. n. & em.Lan. n. & s.Stf. w.Der. Lin. Rut. Lei. iu'i in *cruel* snw. & sw.Yks. sm.Lan. Bdf., *gruel* m. se. sw. & s.Yks. em. & se.Lan. n.Stf. nw.Der. n. & nw.Lin. Rut. Lei., *suet* n.Cum. Yks. em.Lan. n. & s.Stf. Lin. Rut. s.Oxf.

iu'ə in *gruel* s.Dur. m.Cum. Wm. nnw. snw. & e.Yks. n.Lan. m. & s.Lin., *suet* s.Nhb. m.Cum. Wm. saw.Yks. n.Lan. Lei.

iə in *flute*, *fruit* m.Yks.

juə in *suet* s.Ayr.

jū in *blue* Bch. Abd. s.Ayr. I.Ma., *flute* Ant. I.Ma.

jū in *flute*, *fruit* ne.Nrf.

ū in *blue* Or.I. Inv. Bch. Abd. w.Frf. e.Per. n.Ayr. Uls. n.Nhb. n.Dur. sw.Lan. s.Stf. nw.Der. Lei. m.Shr. se.Ken. Sus. me.Wil., *flute* Inv. Bch. Abd. s.Ayr. Nhb. n.Dur. sw.Lan. n. & nw.Der. n.Lin. s.Oxf. se.Ken. me.Wil., *fruit* Inv. Bch. Abd. n. & s.Nhb. n.Dur. sm. & sw.Lan. n. & nw.Der. n.Lin. se.Ken. me.Wil.; *cruel* Uls., *gruel* w.Frf. e.Per. sm.Sc. n.Cum. se.Ken. s.Sur. Sus. e.Dor., *suet* ne.Sc.

ū'i in *gruel* Kcb. Ant. sw.Lan. n.Der., *suet* Bch. Abd. n.Ayr. Lth. Kcb. sm. se. sw. & s.Lan. n. & nw.Der. se.Ken. me. & w.Wil.

ū'ə in *gruel* Inv. sn.Sc. Ayr. Lth. Edb. s.Nhb. n.Dur. I.Ma. s.Oxf. e.Suf. w.Wil. e.Dev., *suet* Inv. sn.Sc. w.Frf. e.Per. wm.Sc. Edb. Ant. n. & s.Nhb. Dur. I.Ma. Lei. Glo. w.Wil.

u'ə in *cruel*, *gruel* s.Sc.

œu in *blue* s.Sc., *fruit* s.Chs.

œ in *blue* n.Ken.

ü'ə in *suet* ne.Nrf. e.Dev.

ū in *blue* w.Som. e.Dev., *flute* wm.Sc. Lth. Edb. e.Suf. e.Dev., *fruit* em. & wm.Sc. e.Suf. e.Dev.

- ſ in *cruel* w.Som., *gruel* ne.Nrf.  
 i in *flute*, *fruit* wm.Sc. Ayr.  
 l in *fruit* ne.Sc.  
 u in *blue*, *flute* w.Wil., *fruit* Ant. s.Nhb. I.Ma. m.Shr.  
 w.Wil.  
 œ in *flute* sn.Sc. w.Frf. e.Per. wm.Sc. Peb., *fruit* sn.Sc.  
 w.Frf. e.Per. wm.Sc. Peb. Kcb. s.Sc., *suet* sn.Sc.  
 ū in *flute* sm.Sc. n.Dev., *fruit* sm.Sc.  
 § 222. For the dialect forms of *sure* see Index.

## ai

§ 223. Words which in the lit. language have ai (written i, ui, y), have gen. had the same development in the dialects as OE. I (§ 154). Examples are: *advice*, *advise*, *cry*, *delight*, *fine*, *guise*, *nice*, *oblige*, *pie*, *pint*, *rice*, *sign*, *tiny*, *try*, *viper*, &c.

But *ae* occurs in *cry* sm.Lan.

ài in *advise* n.Cum., *cry* s.Sc., *fine* nw.Hrt. w.Suf., *nice* nw.Hrt. Sus.

i in *delight* sn.Sc. Peb. Kcb., *oblige* Glo. Sus.

ī in *oblige* w.Frf. e.Per. Ayr. Kcb. s.Sc.

i in *advise* Lth., *delight* s.Nhb. n.Dur. m.Cum. Wm. m. & se.Yks. sw.Lan., *guise* w.Cor., *oblige* Beh. Abd. em.Sc. s.Ayr. Ant. n.Nhb. m.Cum. Wm. sw.Yks. n. sw. & s.Lan. w.Som., *tiny* m.Cum. Wm. sw.Yks. se. & s.Lan. I.Ma. s.Chs. s.Stf. n.Der. nw.Lin. Lei. w.War. Sus. Dor.

§ 224. Words which in the lit. language have aiə (written ia, ie, io), have had the following development in the dialects in such words as *friar*, *quiet*, *riot*, *violet*, &c.:

ai in *quiet* Lth. Edb. s.Nhb. es.Yks. em.Lan. I.Ma. ne.Der. s.Nrf. e.Suf., *violet* Inv. ne.Sc. w.Frf. e.Per. s.Ayr. Lth. Kcb. Ant. me. & s.Nhb. m.Cum. w.Wm. se.Yks. n. sw. & s.Lan. I.Ma. n. & nw.Der. Not. Lin. e.Suf. Sus. w.Som. n. & e.Dev.

aiə in *quiet* Sh.I. sn. & em.Sc. se.Nhb. s.Dur. Cum. Wm. nnw. snw. se. & sw.Yks. n. nw. & sw.Lan. n.Stf. n. & ne.Der. n. & nw.Lin. Lei. m.Shr. s.Oxf. Ess. Sus. Dor. n. & e.Dev., *riot* Inv. ne.Sc. w.Frf. e.Per. Lth. Kcb. Nhb. Dur. m.Cum. Wm. Yks. n. sm. & sw.Lan. s.Stf. Not. Rut.

- Lei. Nhp. War. Wor. Oxf. e.Suf., *violet* wm.Sc. n.Cum.  
s.Wm. nnw. snw. sw. & s.Yks. nw.Lan. Lin. w.War.  
æ in *quiet* se.Lan.  
& in *quiet* m. sw. & ms.Lan., *riot* s.Lan., *violet* m. &  
se.Yks.  
æ in *quiet*, *riot* m.Yks.  
& in *quiet* em. sw. & s.Lan. wm. & s.Stf. Der. m.Nhp.,  
*riot* n.Ayr. Edb. s.Sc. em.Lan. I.Ma.  
ei in *friar* wm.Sc., *quiet* Cai. sn. & sm.Sc. Ant. n.Nhb.,  
*violet* sn.Sc. e.Yks.  
eio in *quiet* e. & nm.Yks. Chs., *riot* sn.Sc. e.Yks.  
eə in *quiet* ne.Sc.  
ei in *quiet* Beh. Abd.  
eio in *quiet* w.Frf. e.Per.  
ē in *quiet* Inv. nm. & wm.Sc. s.Ayr. Lth. Peb. Kcb.  
s.Lan. I.Ma.  
iə in *friar* n.Dur. nnw. snw. m. se. & es.Yks.  
i in *quiet* Chs.  
ir in *friar* Lth. Edb. s.Sc.  
oi in *violet* em. se. & s.Lan. I.Ma. n.Stf. Rut. I ei. n. &  
w.Wor. s.Oxf. n.Bck. e.Suf. se.Ken. Sus.  
oio in *violet* sw. & s.Yks. se.Lan. e.Der. s.Lin. Lei.  
e.War. Bdf. se.Hrt. Ess. se.Ken., *riot* Ant. se.Lan. n.Stf.  
se.Ken.  
vi in *quiet* n.Bck., *violet* m.Bck. w.Wil. Dor.  
vio in *quiet* nw. & e.Oxf. w.Hrt. Wil. e.Dor. Som. s.Dev.,  
*riot* me. & w.Wil. Dor. e.Dev., *violet* w.Hrt. me. & w.Wil.  
oi in *quiet* Uls. ne.Nrf., *violet* ne.Nrf. I.W. e.Dor.  
eio in *quiet* e.Hrf. Glo. sm.Hmp. w.Dor., *riot* ne.Nrf.  
c.Dor.

au

§ 225. Words which in the lit. language have **au** (written **ou**, **ow**), have gen. had the same development in the dialects as OE. **ū** (§ 171). Examples are: *allow*, *bounty*, *doubt*, *gown*, *lounge*, *ounce*, *round*, *vow*; *flower*, &c. But **æ** occurs in *round* s.Stf. me.Wil.  
eə in *doubt* sw. & ms.Lan.  
ja in *gown* n. & nw.Der.  
jau in *gown* nw.Nrf.  
ou in *allow*, *gown*, *vow* snw.Yks., *doubt* es.Yks.



ɔ̄ in *bounty*, *vow* w.Frf. e.Per.

o in *ounce* ne.Sc.

u in *bounty* Bch. Abd. Lth. Edb. s.Nhb. n.Dur., *doubt* Sh.I. ne. & sn.Sc. w.Frf. e.Per. em.Sc. Ayr. sm. & s.Sc. Ant. se. & s.Nhb. n.Cum., *gown* Sh.I. Bch. Abd. sn.Sc. w.Frf. e.Per. Ayr. sm.Sc. Peb. Ant. n.Cum. se.Yks., *lounge* sn.Sc. w.Frf. e.Per. Ayr. Kcb. Ant. Wm., *ounce* s.Dur. e.Yks. n.Lin., *round* ne. & nw.Sc.

ù in *ounce* Ant. n.Wor.

ɔ̄ in *bounty* ne.Sc., *lounge* s.Ayr., *ounce* ne. & sn.Sc. w.Frf. e.Per. sm.Sc. Lth. Edb. s.Sc.

### jū

§ 226. Words which in the lit. language have jū (written eau, ew, iew, u, ui, ue), have had in many dialects—especially in the Sc. n.Cy. Midl. e. & sw.Cy.—the same development as OE. ō (§ 162) in such words as *beauty*, *dubious*, *due*, *duke*, *duly*, *music*, *pew*, *stupid*, *suit*, *union*, *use*, *view*, &c. For the dialect forms of *cucumber* see Index.

## CHAPTER IV

### THE VOWELS OF UNACCENTED SYLLABLES

§ 227. Diphthongs and short and long vowels in unaccented syllables have regularly been weakened to *ə*, *i*, or the vowel has disappeared altogether. In the latter case, when an *l*, *m*, or *n* followed, it has become vocalic.

#### I. *ə*

§ 228. *a*. In initial syllables followed by the principal accent:

*about*, *above*, *acquaint*; *advice* (but *a* Sh. I. ne. Sc. me. Nhb. e. m. & se. Yks. sm. & s. Lan. nw. Der.), *advise* (but *a* Inv. Bch. Abd. Lth. Edb. Kcb. Ant. s. Nhb. n. Dur. m. Cum. Wm. n. Lan. n. Stf. se. Ken.), *afford* (but *a* sn. wm. & sm. Sc. Lth. Edb.), *afloat*, *afore*, *again*, *ago*, *agree*, *ahind*, *allow*; *almost* n. Dur. nw. Oxf. m. Bck. nw. & me. Wil. w. Som., *alone*, *along*; *among* (but *a* Bch. Abd. Lth. s. Sc. n. Nhb.), *aneath*, *anent*, *atween*, *away*, *ayont*; *begin* Abd. w. Frf. e. Per. s. Ayr. Peb. Ant. s. Nhb. Wm. sw. Yks. nw. & s. Lan. n. Stf. Dor., *begun* Abd. w. Frf. e. Per. em. Sc. n. Ayr. Kcb. Ant. s. Nhb. Wm. sw. Yks. nw. Lan. n. Stf., *behave* Abd. w. Frf. e. Per. em. Sc. n. Ayr. Kcb. Ant. s. Nhb. se. & sw. Yks. n. Stf. e. Suf., *behind* sw. Yks. n. Stf. Sus. nw. Som., *belief* Abd. Per. s. Ayr. Peb. Ant. Nhb. sw. Yks. s. Lan. I. Ma. n. Stf. nw. Lin. Dor., *believe* Abd. w. Frf. e. Per. s. Ayr. Peb. Ant. Nhb. n. & m. Cum. sw. Yks. nw. & s. Lan. I. Ma. n. Stf. Lin. Brks. e. Suf. e. Sus. me. Wil. Dor., *beneath* s. Nhb. I. Ma. Lin. Lei. s. War., *between* sw. Yks. n. Stf. me. Wil. e. Dev., *beyond* n. Stf. s. Lin. Lei. Sus., *conceit* (but *o* s. Sc. m. & sw. Yks. e. Suf.), *concern* (but *o* Inv. Abd. w. Frf. e. Per. Ayr. Lth. Edb. s. Sc. s. Nhb. n. Dur. Cum. Wm. ms. &

sw.Yks. Lan. I.Ma. m.Not. nw.Lin. e.Dev.), *delay* Inv. w.Frf. e.Per. Ayr. Edb. s.Nhb. I.Ma. Dor., *delight* Inv. w.Frf. e.Per. Peb. s.Nhb. se.Lan. I.Ma. Lei. Dor., *eleven* (but e Lth. Edb. s.Sc. Ant. n:Cum. se.Lan., i Inv. em.Sc. Kcb. se. sw. & s.Nhb. n.Dur. ne. & es.Yks. sm. sw. & s.Lan. s.Oxf.), *enough* (but i ne.Sc. Ayr. Lth. Uls. sw. & s.Nhb. n.Dur. nnw. sw. & s.Yks. n. & ne.Der. nw.Lin. e.War. n.Shr. se.Ken. s.Sur. w.Sus. Som.), *enow* (but i sw.Yks. n.Der. nw.Som.), *receive* w.Frf. e.Per. Ayr. Lth. Edb. Kcb. Ant. s.Nhb. Wm. I.Ma. n.Stf. nw.Lin. e.Som. See § 230.

§ 229. *b*. In syllables preceded by the principal accent: *celery*; *every* w.Frf. e.Per. s.Ayr. Ant. n. & m.Cum. em. & sw.Lan. I.Ma. nw.Der. s.Lei., *holiday* (but i Bch. Abd. w.Frf. e.Per. wm.Sc. Ayr. Kcb. me. se. sw. & s.Nhb. s.Dur. n.Cum. Wm. Yks. Lan. I.Ma. Stf. s.Oxf. se.Ken. w.Wil.), *Saturday*.

*almost* sw.Yks. m.Lan. s.Chs. n.Der. Lei. n.Shr., *always* (but i s.Chs. ne.Der. n.Nhp. e.Hrf. w.Som.), *barrel* (but i Kcb. n.Cum. Yks. em. sm. & s.Lan. n. & s.Stf. n.Der. nw.Lin. s.Oxf.), *breeches* (but i Dub. s.Nhb. n.Dur. m.Cum. w.Wm. Lan. nw.Lin. s.Lei. s.Oxf. se.Ken. me. Wil. e.Dev.), *bullock* (but i sw.Nhb. Sus. Som.), *carrot* (but i Bch. Abd. Lth. Edb. s.Sc. Yks. em. & se.Lan. m.Shr. s.Oxf.), *Christmas*; *emmet* (but i em.Lan. Lei. e.Dev.), *harvest* em. & wm.Sc. Ayr. ne. & sw.Wm. n. & s.Lan. I.Ma. ne. & nw.Der. m.Shr. m.Bck. e.An. Dor. nw. & w.Som. n.Dev., *herring* Bch. Abd. w.Frf. e.Per. em.Sc. Ayr. Ant. sw. & s.Nhb. Sus., *morning* ne.Sc. w.Frf. e.Per. em.Sc. n.Ayr. I.Ma. nm.Brks. me. Wil. Dor., *ointment* (but i Kcb. m.Yks.), *service* w.Frf. e.Per. I.Ma., *shilling* Bch. Abd. w.Frf. e.Per. em.Sc. Ayr. se.Lan. Sus. me. Wil. e.Dev., *spirit* Inv. w.Frf. e.Per. em.Sc. I.Ma. Sus. Dor., *value* w.Frf. e.Per. n.Ayr. Peb. Kcb. s.Sc. w.Wm. Yks., *violet* (but i n.Ayr. Kcb. n.Cum. nw.I an. s.Oxf. m.Bck. me. & w.Wil.). See § 231.

*barley* Peb. nnw.Yks., *bury* Peb. ne.Nrf., *country* wm.Sc., *silly* n.Nhb., *very* Sc. Nhb. Cum. Wm. snw. & m.Yks. Lan. *arrow* (but i Edb.), *barrow* (but i Bch. Abd. Lth. Edb.), *bellow* (but i Bch. Abd. Lth. Edb.), *bellows* (but i ne.wm. & s.Sc. s.Dur. n. & m.Cum. Wm. snw.Yks. n. sw. & s.Lan.

n.Der. Sus. Som.), *billow*; *borough* (but i Bch. Abd. Lth. Edb.), *borrow* (but i Bch. Abd. Lth. Edb. Dor. s.Som.), *fallow*; *fellow* (but i Bch. Abd. sn. nm. & em.Sc. m. se. & s.Lan.), *gallows* (but i s.Som.), *harrow* (but i Lth. Edb.), *marrow* (but i nm.Sc. Lth. Edb.), *meadow* (but i Lth. Edb.), *shadow* (but i Bch. Abd. Lth. Edb.), *swallow* (but i Lth. Edb. n.Ir. s.Nhb. n.Dur. Cum. w.Yks. War. Glo. Brks. Sus. I.W. Dor.), *tallow* (but i Lth. Edb.), *widow* (but i ne. nm. & em.Sc. Brks. Sus.), *window* (but i ne.Sc. w.Frf. e.Per. Lth. Edb. Brks. Wil.), *yellow* (but i Lth. Edb. w.Wor.). See § 231.

*barber, chamber, cinder, creature, danger, eager, either, ever, father, feather, fodder, gander, gather, heifer, leather, monger, mother, murder, neighbour, never, shower, &c.*, have *ə* or *ər* (Bch. Abd. ir) according as the final *r* has remained or disappeared. See § 231.

The vowel or diphthong in the second element of compounds is often weakened to *ə* as in *bakehouse, washhouse, brimstone, hearthstone, &c.* *də* occurs in *holiday, yesterday*, and in the names of the days of the week in Sh.l. ne. & wm.Sc. s.Ayr. Peb. s.Sc. Ant. Nhb. Dur. Cum. Wm. Yks. Lan. I.Ma. n. & s.Stf. m.Not. Lin. Rut. Lei. se.Hrt.

## 2. i

§ 230. *a.* In initial syllables followed by the principal accent:

*begin, begun, behave, behind, belief, believe, beneath, between, beyond, delay, delight, eleven, enough, enow, receive*; but see § 228.

§ 231. *b.* In syllables preceded by the principal accent:  
*ague* se.Yks. nw.Lin., *breeches*; *harvest* (but *ə* em. & wm.Sc. Ayr. ne. & sw.Wm. n. & s.Lan. I.Ma. ne. & nw.Der. m.Shr. m.Bck. ne.Nrf. e.Suf. Dor. nw. & w.Som. n.Dev.), *service* (but *ə* w.Frf. e.Per. I.Ma.), *spirit* (but *ə* Inv. w.Frf. e.Per. em.Sc. I.Ma. Sus. Dor.), *value* Lth. Edb. s.Nhb. Dur. Cum. sw.Wm. n. m. se. & sw.Lan. Chs. n.Stf. n.Der. Not. Lin. Lei. Nhp. Glo. Bdf. se.Ken. Sus. Dor. Som. Dev. Cor.

*any, baby, barley* (but *ə* Peb. nnw.Yks), *beauty, belly, berry, body, bounty, bury* (but *ə* Peb. ne.Nrf.), *busy, carry,*

*country, dainty, dairy, daisy, directly, dizzy, donkey, dreary, empty, every, fifty, forty, heavy, holly, ivy, lady, lazy, many, merry, only, penny, pony, poultry, pretty, ready, silly, steady, tiny, twenty, ugly, very* (but ə Sc. Nhb. Cum: Wm. snw. & m.Yks. Lan.).

*bcrgain* (but vocalic n Inv. Abd. sn.Sc. w.Frf. e.Per. s.Nhb. n.Dur. Wm. Yks. n.Stf. nw.Lin. Sus. J.W. me.Wil. Dor.), *bottom* Bch. Abd., *burden* Bch. Abd. em.Lan. n.Der., *certain* Ayr. Kcb. Ant. Ldd. me. & s.Nhb. w.Wm. e.Yks. nw. em. sw. & s.Lan. Chs. n.Stf. Der. Not. Lin. Rut. Lei. e. & s.War. n.Wor. Shr. e.Hrf. Glo. nw.Oxf. Bck. Bdf. Nrf. Suf. Ess. Ken. e.Sus. w.Som., *chicken* Kcb. Ant. s.Nhb. n.Dur. m.Cum. n.Wm. sw.Yks. Lan. g.Stf. n.Der. nw.Lin. Rut. Lei. n.Hrf. s.Oxf. se.Ken. s.Som., *cousin* Inv. wm. sm. & s.Sc. Ant. s.Nhb. n.Dur. n. & m.Cum. Wm. nw. & sw.Yks. se.Ken. e.Sus., *cushion* sm.Sc. Ant. Dur. Cum. Wm. Yks. s.Stf. Lin. n.Shr. w.Wil. e.Som., *dozen* Bch. Abd. Kcb., *farthing, fathom* Bch. Abd., *garden* Bch. Abd. Kcb. s.Sc. n. & m.Cum. n. sm. se. & sw.Lan. n. & s.Stf. n.Der. Lei. m.Shr. nw.Oxf., *herring, morning* (but ə ne.Sc. w.Frf. e.Per. em.Sc. n.Ayr. I.Ma. nm.Brks. me. Wil. Dor.), *nothing; season, seldom* Bch. Abd., *serpent* Bch. Abd. Ayr. Kcb. n.Shr., *servant* Bch. Abd., *shilling* (but ə Bch. Abd. w.Frf. e.Per. em.Sc. Ayr. se.Lan. Sus. me.Wil. e.Dev.), *bundle* w.Yks. n.Der. nw.Lin., *bushel* m. & se.Yks. em.Lan. s.Stf., *castle* Kcb. D. 1b., *devil* Abd. sn. & wm.Sc. Kcb. Ant. s.Nhb. n.Dur. n.Wm. es.Yks. nw.Lan. nw.Lin. Rut. Lei. ne.Nrf. nw.Dev., *evil* Kcb. sw.Lan. nw.Lin. See § 233. Words ending in *er* as in *cinder, ever, father, feather, gather, leather, mother, rather*, &c., have *ir* in Bch. Abd.

*di* gen. occurs in *holiday, yesterday*, and in the names of the days of the week; but see § 229.

### 3. Loss of Vowel or Syllable

§ 232. *a*. In initial syllables followed by the principal accent:

The initial syllable has often disappeared in such words as *about, above, acquaint, agree, allow, among, aneath; assuage* Sc. Yks. Lan. Chs. Not. Der. Lin. Lei. War. Shr. Ken. I.W., *asylum* Cum. Yks. Lan. Not. Lin. Brks. Dor.

Vowels of Unaccented Syllables 205

Dev.; *away*; *because* (**kōz**, **koz**, **kos**) Abd. s.Sc. se.Nhb. Wm. sw.Yks. nw. & sw.Lan. s.Stf. n. & e.Der. m.Not. n.Lei. e.War. Glo. Oxf. Bdf. e.Suf. e.Ken. Sus. Hmp. w.Wil. e.Som. n.Dev., *believe*; *deliver* sw.Yks. me.Wil., *desire* w.Som., *directly*; *disturb* me.Wil., *eleven*; *enlist* Yks. Lan. n.Der. me.Wil., *enough*; *except* Sc. Chs. Lin. War. Lon. w.Som. Cor., *inquest* w.Som., *occasion* Nhb. Yks. Lan. Chs. Der. Som., *epidemic* (**demik**, **demək**) Yks. Not. Lin.; *enice* (**tais**, **teis**) gen. in Sc. Irel. and Eng. For those words in the above list, where no geography is given, see Index.

§ 233. *b*. In syllables preceded by the principal accent: The medial syllable has often disappeared in such words as *actually*, *celery*, *company*, *different*, *evening*, *every*, *general*, *natural*, *nobody*; *pennyworth*, *somebody*, &c.

The final syllable has sometimes disappeared in *ague*, *barrow*, *carrot*, *carry*, *donkey*, *empty*, *furrow*, *harrow*, *harvest*; see Index.

Vocalic *l*: *able*, *apple*, *axle*, *bramble*, *bridle*, *bristle*; *bundle* (but *il* w.Yks. n.Der. nw.Lin.), *bushel* (but *il* m. & se.Yks. em.Lan. s.Stf.), *castle* (but *il* Kcb. Dub.), *couple*, *cradle*; *devil* (but *il* Abd. sn. & wm.Sc. Kcb. Ant. s.Nhb. n.Dur. n.Wm. es.Yks. nw.Lan.nw.Lin. Rut. Lei. ne.Nrf.nw.Dev., *dwindle*; *evil* (but *il* Kcb. sw.Lan. nw.Lin.), *example*; *female* Bch. Abd. Lth. Edb. me. se. & s.Nhb. Dur. se.Ken., *fiddle*, *kettle*, *little*, *nettle*, *squabble*, *uncle*, *whistle*, &c.

Vocalic *m*: *besom*, *blossom*, *bosom* (but *um*, *um* sw.Yks. sm. & sw.Lan. Stf.); *bottom*, *fathom*, *seldom*, *wisdom*, &c. (but *im* in Bch. Abd.)

Vocalic *n*: *bacon*, *bargain*, *bitten*; *burden* (but in Bch. Abd.em.Lan. n.Der.), *button*, *certain*, *chicken*, *chosen*, *cousin*, *cushion*, *drunken*, *eleven*, *fasten*, *garden*, *happen*, *heaven*, *mason*, *open*, *poison*, *reckon*; *serpent* (but in Bch. Abd. Ayr. Kcb. m.Shr.), *seven*, *spoken*, *wagon*; *warrant* (but in n.Dur. nw.Wil. w.Som.). Vocalic *n*, preceded by a labial or guttural, has often become *m* or *ŋ* respectively, especially in the northern dialects, as *evm* *heaven*, *opm* *open*, *beəkŋ*, *biəkŋ* *bacon*, *wagŋ* *wagon*, &c.

## Svarabhakti

§ 234. A vowel, gen. ə, has often been developed between two consonants, the first of which is usually r or l. Examples are : **arib** *herb* Irel., **marəbl** *marble* Sh.I. w. Yks. nw. Der. ; **gərəl** *girl* nw. Wil., **arəl** *hurl* e. Dor., **wərəld** *world* sn. & s. Sc. nne. Nhb. Cum. n. & m. Wm. w. Sus. ; **arəm**, **erəm** *arm* sm. Sc. n. Cum. nnw. & snw. Yks. I. Ma., **barəm** *barm* Per. Dor., **farəm** *farm* I. Ma. Sus., **storəm** *storm* n. Cum. nnw. & snw. Lan. I. Ma. Lei., **warəm** *warm* sm. Sc. Lth. Edb. n. Cum. nnw. & snw. Yks. I. Ma., **wərəm** Edb. Lth., **wūrəm** I. Ma., **wərəm** *worm* n. Der. ; **akərən** *acorn* Wm. nw. Lan., **apərən** *apron* n. Cum. nnw. snw. & se. Yks. I. Ma., **barən** *barn* n. Nhb. Dor., **borən** *born* s. Nhb. r. Dur., **siespərin** *cistern* se. Yks., **korən** *corn* n. Nhb. nnw. & snw. Yks. Lei., **orən** *horn* nnw. & snw. Yks. Lei., **airən**, **eirən** *iron* Sc. Uls. Nhb. Dur. Cum. Wm. ne. nnw. snw. e. se. & m. Yks. n. & se. Lan. I. Ma., **lārən** *learn* n. Cum. ; **fōrəst** *first*, **worəd** *word* nne. Nhb. ; **eləm** *elm* Sc. s. Nhb. n. Dur. n. Cum. nnw. snw. e. & se. Yks. nw. Lan. s. Stf. Lin. Lei. s. War. n. & nw. Oxf. Bck. Cmb. e. Suf. e. & se. Ken. s. Sur. Sus. I. W. Dor. w. & s. Som. e. & sw. Dev., **fləm** *film* Abd. em. Sc. Wm. I. Ma. s. Stf. s. Oxf. w. & s. Som. e. & sw. Dev., **h)eləm** *helm* Inv. w. Frf. e. Per. em. Sc. Ayr. Kcb. Nhb. Wm. em. Lan. I. Ma. Stf. Lei. s. Oxf. se. Ken. Dor. ; **kənei** *knee*, **kənəd** *knead*, **kənā** *know* s. Sc. obs. ; **ʃərəb** *shrub*, **ʃərɪmp** *shrimp* s. Pem., **ʃərūd** *shroud* s. Sc. Ant. n. Cum. nw. Yks. ; **wərōt** *wart* w. Sc., **wərāts** *wretches* s. Sc., **wərəɪxt** *wright*, **wərəit** *write*, **wərəɪ** *wrong* Sh. I. sn. em. sm. & s. Sc.

## Weak Forms and Particles

§ 235. For the unaccented forms of *and, be, been, but, by, can, could, do, has, have, he, him, me, my, on, shall, she, should, so, them, there, they, thou, us, we, when, will, would, ye, you*, see Index. The weak forms of *as* are əz, əs, z, s ; of *at* : ət Sc. often it ; of *to* : tə, təv, tiv (when the next word begins with a vowel). Other weak forms will be found under the headings of pronouns.

## CHAPTER V THE CONSONANTS

### THE SEMI-VOWELS

#### W

§ 236. OE initial **w** has gen. remained before vowels. But it has disappeared in *want* (*mole*) War. Wor. Hrf. Glo. Oxf. Wil., *we* em.Sc., *week* ne.Sc. w.Frf. e.Per., *will* (unstressed form, see Indcx), *with* m.Shr. Hrf. e.Suf., *within* n.Ken. e.Sus., *wolf* s.Sc. Glo. e.Oxf., *woman* ne. & sn.Sc. w.Frf. e.Per. w. & s.War. Wor. m.Shr. Hrf. Glo. Oxf. Brks. Bck. Bdf. w.Suf. Ess. n. & c.Ken. s.Sur. Sus. I.W. nw. & w.Wil. Dor. e. & w.Som. Dev., *women* Glo. Dor., *womb* ne.Sc. s.Nhb. w.Som., *wonder* Glo. e.Oxf. me.Wil. Dor., *won't* Lei. Cmb. ne.Nrf. Suf. Ess. Dor. Som., *woo* s.Sc. m.Shr., *wood* n. & w.Wor. m.Shr. n.Hrf. Glo. Oxf. n.Bck. Sus. Wil. Dor. Som. sw.Dev., *wool* Sc. n. & se.Nhb. n.Cum. s.War. n. & w.Wor. m.Shr. Glo. s.Oxf. Brks. n.Bck. n.Ken. e.Sus. me. & w.Wil. Dor. Som., *worsted* m.Shr. Oxf., *wound* sn. & s.Sc. me. & se.Nhb. s.Oxf. w.Wil., *would* (unstressed form, see Index). From the above examples it will be seen that **w** has chiefly disappeared before a following **u**.

There are no examples in the dialects of initial **w** being changed to **v** before a following vowel.

An initial **w** has often arisen in the dialects through a falling diphthong having become a rising diphthong. Examples are: *hoard* nw.Oxf. w.Som. e.Dev., *hold* e.Dor., *hole* m.Cum. w.Wm. nnw. & snw.Yks. Dor., *home* e. se. & es.Yks. sm. se. sw. ms. & s.Lan. Chs. Flt. Dnb. Stf. Der. Rut. m.Nhp. e. & w.War. Wor. Shr. Hrf. Glo. nw.Oxf. Brks. Bck. n.Ken. I.W. me.Wil. Dor. Som. Dev., *hope* m.Cum. snw. e. & se.Yks., *hot* w.Yks. se. & s.Lan. Chs.



ne. & nw.Der. Nhp. Shr. Som. Dev., *oak* w.Yks. n. & m.Shr. Glo. Hmp. Dor. Som., *oar* e.Som., *oats* ne. e. se. & m.Yks. em. se. & s.Lan. w. & s.Chs. Dnb. wm.Stf. n. ne. & nw.Der. n. & m.Lin. Rut. Lei. sw.Nhp. w.War. w.Wor. Shr. n.Hrf. Glo. Oxf. Brks. m.Bck. Bdf. Hnt. Cmb. Ken. Sur. Sus. Hmp. I.W. Wil. Dor. Som. Dev. Cor., *oath* m.Shr. Brks. Bdf. Dor. e.Som., *old* Dor. e. & s.Som. s.Dev., *one* see Index, *only* n.Ken., *orchard* Nhb. Dur. Cum. Wm. n. & e.Yks., *over* s.Hmp., *whole* ne. e. m. nm. se. sw. & s.Yks. em. sm. se. sw. ms. & s.Lan. Chs. Stf. Der. Not. Rut. Lei. Nhp. War. m.Wor. Glo. Oxf. Bck. Bdf. w.Wil. e.Dor. e. & w.Som. No dialect has *hw* or *w* in *whore*.

§ 237. Initial *wr* has become *vr* in ne.Sc. s.Frf. w.Som. and also occasionally in sn.Sc. Lth. and n. & nw.Dev. in such words as *wrap*, *wreath*, *wreck*, *wren*, *wrench*, *wrestle*, *wretch*, *-wright*, *write*, *wrong*, *wrought*. Initial *wr* has remained among the older generation of dialect speakers in Sh. & Or.I. and Sc. except in the parts mentioned above. The loss of initial *w* in this combination is rapidly gaining ground in Sc. The *w* has disappeared in Eng. except in w.Som. and occasionally in n. & nw.Dev.

§ 238. Initial *sw* has gen. had the same development as in the lit. language. But it has remained in *sword* Or.I. ne. & wm.Sc. Lth. Edb. me. & se.Nhb. Dur. m.Cum. nnw. snw. m. & sw.Yks. s.Stf. n. & s.Lin. Lei. nw. & ne.Oxf. The *w* has disappeared in *sweep* (sūp) Abd. em.Sc. s.Ayr. Kcb. n.Ir. n. sw. & s.Nhb. n. & m.Cum., w.Som. (zœp), *swim* (sum) w.Frf. e.Per. em.Sc. s.Ayr. Kcb. s.Sc. Nhb., *swipple* (supl) Sc. n.Ir. Nhb. Dur. Cum. Wm. w.Yks. ne.Lan., *swoon* (sʷund, zʷund) nw.Oxf. Wil., *swore* sm.Sc. Ant. es.Yks. m.Nhp. e.Hrf. s.Oxf. n.Bck. se.Hrt. s.Sur. Sus. sm.Hmp. w.Wil. e.Dor., *swum* (sūmd) Ayr. Lth. Edb. Kcb. s.Nhb.

§ 239. Initial *dw* has gen. remained in the dialects, as *dwarf*, *dwell*, *dwindle* (but w.Som. dændl).

§ 240. Initial *hw* has become *f* in ne.Sc. in such words as *what*, *wheat*, *wheel*, *whelp*, *when*, *where*, *why*, *which*,

*while, whine, whistle, white, why.* It has also become *f* occasionally in Cai. sn. & nm.Sc., especially in *what, when, where, which, who, why.* Initial *hw* has gen. remained in Sh. & Or.I. Sc. (except in the parts mentioned above) Irel. Nhb. n.Dur. Cum. Wm. n.Yks. I.Ma. In many Sc. dialects the *hw* is *xw* or nearly so. In the remaining parts of Eng. initial *hw* has become *w.* *Who* has *w* in se.Nhb. n. & s.Dur. e. w. & s.Cum. n.Wm. nnw. snw. e. se. m. and parts of sw. & s.Yks. n. nw. em. & sc.Lan. Dnb. e.Der.; in the rest of Eng. it is gen. *ū, uə,* see Index.

Initial *hw* has disappeared in *what* w.Som. n. & nw.Dev., *when* (unstressed form on) w.Son.. It has become *tw* in *whine* Sc. Nhb. Dur. Lakel. Yks. Lan. Nhp., *kw* in *whims* n.Yks., *whig* Nhb., *whiff* Yks. Lan.

§ 241. Initial *kw* has gen. remained, as *quake, quart, queen, queer, quick, quill.* But it has often become *hw, w, pw,* or *tw,* especially in Sh.I. Sc. and n.Cy.

*hw, w* occurs in *quack* Sc., *quaint* Dur. Cum. Wm. Yks. Lan. Chs., *quake* (obs.) n.Cy. Yks. Lan., *quaker* Wm. n. & w.Yks. Lan. Chs. Der., *quarrel a stone quarry* Lakel. Yks. ne.Lan., *quarrelsome* Cum., *quart* Cum. Yks., *quarter, quartern* Sh.I. w. & sw.Yks., *queak to squeak* Sc. w.Yks. ne. & e.Lan. Wor. Glo. e.Cy. Hmp., *quean* n.Cy. Dur. Yks. Lan. n.Dev., *queem pleasant* Sc. Nhb. Dur. Cum. Wm. Yks. Lan. Chs. Lin., *queer* Sh.I., *querken to choke* Sc. Yks. Lan. Chs. Der., *quey* Sc. Nhb. Dur. Cum. Wm. Yks., *quick (alive)* Nhb. Dur. Lakel. Yks. Lan. Chs. Der. Not. Lin. Nhp., *quicken mountain ash* Nhb. Dur. Lakel. Yks. Lan. Chs. Flt. Dnb. Der. Lin. War. Shr. Dev., *quicken v.* Lakel. Yks. Lan., *quiet* Sh.I. s.Dur. Cum. Wm. nnw. & snw.Yks. n.Lan., *quilkin a toad* Cor., *quirm to disappear* Sh.I., *cushion* Dur. Cum. Wm. Yks. Lan., *quit* Sh. & Or.I., *quit: to requite* Nhb. Dur. Lakel. Yks. Lan. Chs.; *squeamish* has *sw* Lakel. Yks. Lan. Hrf. Dor. Som.

*pw* in *quaker* Lakel., *querken to choke* Rxb. obs.

*tw* in *queak to squeak* War., *queek to squeeze* Chs. Lei. Nhp. War. Shr. Dev., *quill* Nhb. Dur. Cum. Wm. Yks. Lan. Lin., *quilt to beat, flog* Cum. Yks. Lan. Der.

Lln. e.An., *quilt bed-cover* Sc. Nhb. Dur. Cum. Wm. Yks. Lan. Lin. e.An., *quinsy* Lakel., *quirm to disappear* Sh.I., *quite to requite* Lakel., *quitch* Cum. Wm. w.Yks. Lan. Chs. Der. Not. Lin. Lei. Nhp. War. Wor. Glo. Oxf. Bdf. Hrt. Hnt. Cmb. e.An. Ess. Sus. w.Som.

**k** in *quilt (kilt)* Abd. n.Cum.

§ 242. Initial **tw** has gen. remained in such words as *twelve, twenty, twice, twig, twine, twitter, &c.*

But **hw, w** occurs in *twiddle* Sc. Nhb. Cum. Yks. Lan. Lei. Nhp. Cor., *twig* Chs., *twinter a sheep two years old* Sc., *twitter* Sc. Eng.

**kw** in *twenty* Chs., *twiddle* Wor. Glo. Sus. Hmp. I.W. Wil. Dor. Cor., *twig* Chs. Not., *twist* Chs.

§ 243. Initial **pw** has seldom remained unchanged in the dialects.

**pw** occurs in *thwaite a forest clearing* Cum. Wm. Yks. Lan., *pwang* (OE. *þwang*) *thong* Sc. n.Cy. Yks. Lan., *thwite* (OE. *þwitan*) *to cut* n.Cy. Lan. Der. Shr. Glo. Dev., *þwitl* v. (ME. *þwitel* sb.) *to whittle* n.Cy. Cum. Yks. Lan. Der. Nhp.

**hw, w** in *whack* Sc. Eng., *thwaite* Cum., *thwart* Wm. obs. e.An., *thong* Sc. Irel. Nhb. Dur. Cum. Wm. Yks. Lan. Not. nw.Der. Lin. Lei. Nhp. War. Suf. Dor. w.Som., *thwite to cut* Sc. Irel. Nhb. Dur. Cum. Wm. Yks. Lan., *whittle* gen. in Eng. except in the parts mentioned above.

**kw** in *thwart* Yks. e.An.

**tw** in *thong (twan)* Sh. & Or.I., (*twon*) Glo. Sus., Dor. obs., *thwite* Sh. & Or.I. Cai. Chs.

§ 244. A **w** has often been developed before a back vowel preceded by a consonant especially a labial, more rarely when preceded by a guttural, dental, nasal or liquid. This **w** is chiefly confined to the south Midl. s. & sw. dialects when the preceding consonant is a labial.

**w** occurs in *bind* sw.Dev., *boar, board, bode* Dor., *boat* s.Dur. s.Wor. s.Oxf. Dor., *boil* v. s.Wor. Oxf. Brks. I.W. Wil. Dor. Som., *bold, bolster, bolt* Dor. s.Som., *bone* s.War. s.Wor. m.Shr. Glo. nw. & w.Oxf. Wil. Dor. s.Som., *both* e.Oxf. Dor. Som., *boy* m.Nhp. s.Wor. m.Shr. Hrf. Glo. Oxf.

## The Consonants

211

Brks. Ess. Hmp. I.W. Wil. e.Dor. Som., *build* nw.Oxf.,  
*by* e.Dor., *afford*, *ford* n.Cum., *foal* s.Dur., *folk* Cum. Wm.,  
*force* e.Dor., *foam*, *fold* Dor.; *point* Glo. nw. & e.Oxf.  
nw.Wil. Dor. e. & w.Som., *poison* e.Oxf. me.Wil. w.Som.,  
*pony* n.Ken. Dor., *post* s.Wor. e.Oxf. Brks. nw.Wil., *spoil*  
n.Hrf. Brks. I.W. Wil. Dor. e. & w.Som.; *goat* Dor.,  
*going* (see § 121), *gone* m.Shr. s.Som., *good* ne.Sc. (gwid),  
snw.Yks.; *choke* ne.Wm.; *coach* s.Dur. n.Cum. nw.Yks.,  
*coal* me.Nhb. s.Dur. n.Cum., *coat* Abd. s.Nhb. Dur. Cum.  
n.Wm. nnw. & snw.Yks. s.Wor. e.Hrf. Glo. e.Oxf. n.Ken.  
sm.Hmp. e.Som., *coin* (kwain) Chs. Wor. Glo. Ess. I.W.  
Wil. Som., *cold*, *colt* Dor. s.Som., *comb* me. & w.Wil. Dor.  
e.Som., *cool* ne.Sc. (kwil), s.Oxf. Dor., *corn* n.Cum., *country*  
(kwintri) ne.Sc., *cud* ne.Sc. e.Sus. Som. e.Dev. but in this  
word OE. had *oudu* beside *owidu*, *oweodu*, *owudu*,  
*cushion* (kwijn) n.Cum. Lan. Shr., *school* (skwil) ne.Sc.;  
*sold* n.Ken. e.Som.; *stone* sw.Nhp. s.War. s.Wor. m.Shr.  
Glo. Oxf., *stool* Dor., *toad* Glo. Oxf. Brks. Hmp. Wil.  
Dor. Dev. Cor., *told* n.Ken. e.Som.; *mine* Glo., *moan*  
Dor., *moist* e. & w.Som., *most* w. & s.Oxf. Dor., *nose* s.Dur.  
n.Cum. nnw.Yks.; *alone* Dor., *close* Wm. snw.Yks., *clothes*  
e.Hrf., *lane* Wm. nnw. & snw.Yks., *lord* n.Cum., *brooch*  
snw.Yks., *road* nnw. & snw.Yks., *rose* sb. s.Wil. In many  
of the above examples the *w* has arisen from the change  
of a falling into a rising diphthong.

§ 245. Medial *w* + final vowel has become *ə*, rarely  
*i*, after consonants in such words as *swallow* sb., *sparrow*,  
*yarrow*, *widow*, &c. See § 220.

§ 246. Medial *w* preceded by a vowel or diphthong.  
For the development of *aw* see § 40, *āw* see § 127, *eow*,  
*ew* see § 86, *ēaw* see § 186, *ēow* see § 193, *īw* see § 150,  
*ow* see § 168.

§ 247. Medial *w* has gen. disappeared in words com-  
pounded with *ward* and *worth*, as in *awkward*, *backwards*,  
*forward*, *towards*, *pennyworth*, &c. It has also gen. dis-  
appeared in *always* except in s.Chs. and w.Som., where it  
has become *v* (*q̄vis*), and in *somewhat*, *midwife*.

## j

§ 248. OE. initial *j*, mostly written *g*, has gen. had the same development in the dialects as in the lit. language. But it has disappeared in *year* ne. & wm.Sc. Kcb. s.Sc. s.Nhb. n.Dur. Cum. m. & nm.Yks. sw.Lan. Chs. n. wm. & s.Stf. Der. Lei. War. s.Wor. Shr. Oxf. Brks. s.Nrf. Dor. Cor., *yearn* Dor., *yeast* snw.Yks. n. & s.Lin. s.Oxf. Sus. Dor., *yes* Nhp. s.War. n. & s.Wor. Shr. Hrf. Glo. nw. e. & s.Oxf. Brks. Bdf. e.Suf. Ess. se.Ken. Sus. Hmp. I.W. nw. & s.Wil. Dor. e. & w.Som. n. & nw.Dev. Cor., *yesterday* s.Chs. n.Shr. e. w. & s.Oxf. me. & w.Wil. Dor. sw.Dev., *yet* Nhp. se.Wor. m.Shr. Glo. Oxf. Brks. Hmp. I.W. w.Wil. Dor. Som. Dev., *yield* ne. sn. & wm.Sc. Kcb. s.Sc. s.Nhb. n.Dur. nw.Der. m.Shr. s.Oxf. Dor. w.Som., *yonder* Rut. se.Brks. m.Bck. Bdf. se.Hrt. e.Suf. Ess., *yule* (il) Bch. Abd.

An initial *j* has often arisen in the dialects through a falling diphthong having become a rising diphthong. Examples are: *able* (*jabl*) me. & s.Nhb. Dur. Cum. Wm. Yks. nw.Lan. e.Hrf. w.Wil. e.Som., *ache* (*jek*, *jeæk*) Dor. nw. & e.Som., *acorn* sw.Nhb. Dor. s.Som., *acre* s.Nhb. n.Dur. Wm. n.Lan. nw.Oxf. Wil. Dor. e. & s.Som., *adze* (*jads*) s.Nhb. n.Dur., *age* me.Nhb. n.Cum. se.Wm., *ague* Kcb., *ail* m.Yks., *ale* Per. wm.Sc. Ayr. Kcb. Nhb. n.Dur. n.Cum. Wm. ne.Yks. n. & nw.Lan. ne. & m.Shr. Glo. Dor. e.Som., *all* ne. m. nm. & sm.Yks., *apron* snw. & m.Yks. Wil. nw. & w.Som., *arm* I.W. Wil. Dor. nw. & e.Som., *each* Glo., *eager* nnw. & snw.Yks., *ear* se. & s.Lan. s.Oxf. Sus. w. & s.Som. nw. & e.Dev. Cor., *earn* Kcb. em. & sw.Lan. n.Stf. s.Lel. Glo. nw.Hrt. se.Ken., *earnest* Kcb. s.Dur. Wm. ne. nnw. snw. e. & m.Yks. em. & se.Lan. Chs. Midl. Wor. Shr. Brks. w.Som., *earth* Sc. Ant. Nhb. Dur. Cum. Wm. Yks. n. em. & se.Lan. Chs. Stf. nw.Der. n.Lin. Lei. se.Wor. Shr. e.Hrf. Glo. Oxf. Brks. Bdf. e.An. Hmp. I.W. Wil. Som. w.Cor., *ease* se.Lan., *eat* m.Shr. e.Hrf. Glo. e.Oxf., *eel* w.Som., *emmet* w.Som. e.Dev., *errand* Kcb., *hair* (*jā(r)*) Cum. Wm. nw. se. sw. & s.Lan. s.Chs. n. & nw.Der. Wor. Shr. Hrf. Glo. Oxf. Brks. n.Wil., *head* (*jed*) n. m. w. & sw.Yks. em. sm. se. sw. ms. & s.Lan. Chs. Flt. Dnb. Stf. Der. Rut. War. Wor. Shr. Hrf. Glo.

nw. & e.Oxf. Brks. Wil., *heat* m.Yks. s.Lan., *health* Glo.,  
*heap* s.Lan. m. & s.Lan. n. & e.Hrf. nw.Oxf., *hear* m. &  
 nm.Yks. em. se. & s.Lan. n.Der. e.Hrf. Glo. e.Oxf. Brks.  
 nw. & w.Wil. Dor. nw. & w.Som. Dev., *hearth* m.Shr.  
 s.Pem. w.Som. n. & e.Dev., *heat* m.Yks. se. ms. & s.Lan.  
 s.Chs. m.Shr. Oxf. e. & w.Som. Dev., *heath* s.Lan. s.Chs.  
 s.Stf. n. & m.Shr. s.Pem. Oxf. w.Som. Dev., *heathen*  
 m.Yks. s.Lan., *heel* Sus. e.Dev., *heifer* s.Pem. w.Som. Dev.  
 Cor., *here* Hrf. Glo. Oxf. nm.Brks. e.Sus. me.Wil. w.Som.  
 Dev., *heron* (jân) s.Chs., *herring* sw.Yks. s.Lan., *herb* Lth.  
 Edb. Kcb. s.Nhb. m. & s.Cum. Wm. n. w. & ms.Yks. em.  
 sm. se. sw. & s.Lan. Chs. Stf. Der. War. w. & se.Wor.  
 Shr. Bdf. Sus. w.Som. nw. & e.Dev. Cor., *hew* sw.Lan.  
 s.Chs. Stf. me.Wil. w.Som. e.Dev., *home* se.Nhb. n.Dur.  
 w.Cum. Wm. ne. nnw. e. m. nm. & se.Yks. nw.Lan. Glo.,  
*hot* ne. me. & se.Yks. nw.Lan., *house* m.Nhp. se.Hrt.,  
*how* Lei., *is not* (jent) s.War. Hrf. Glo. Oxf. Brks. Wil.  
 Som., *oak* me. se. sw. & s.Nhb. Dur. Cum. Wm. Yks.  
 n. & nw.Lan., *one* em. wm. sm. & s.Sc. Ant. Nhb. Dur.  
 Cum. Wm. snw. & nm.Yks. n. & nw.Lan. n.Lin., *once*  
 nm. em. sm. & s.Sc. n.Ir. sw. & s.Nhb. Cum. Wm. ne.  
 & m.Yks. n. ne. & nw.Lan., *orchard* w.Yks., *oven* sw.Nhb.  
 Dur. m.Cum. Wm. ne.Yks. (*absol.*), *owe* ne.Sc., *whole*  
 (jal) e.Cum. w.Wm. nnw. e. m. & nm.Yks. nw.Lan.

§ 249. A medial *j* has often been developed after  
 a consonant. In many cases the change has been caused  
 by a falling diphthong having become a rising diphthong.

Examples are :

*hew* (hjû) w.Frf. e.Per. s.Ayr. I.Ma., *home* s.Sc. se. &  
 s.Nhb. n.Dur., *hook* w.Frf. e.Per. n.Ayr. Lth. Edb. Ant.  
 s.Nhb., *whole* (hjel) se.Nhb.; *again* ne. & wm.Sc. s.Nhb.  
 n.Dur. snw.Yks. nw. m. & sw.Lan. I.Ma. Flt. n. & wm.Stf.  
 Der. Not. s.War. s.Wor. n.Shr. Hrf. e. & w.Oxf. nm.Brks.  
 n.Bck. se.Hrt. se.Cmb., *ague* (ëgjû) Ayr. I.Ma., *gage* n. ne.  
 & nw.Der., *gallon* s.Chs. n.Der., *gallows* Oxf., *gander*  
 Kcb., *gape* s.Nhb. n.Dur. nw.Lan. n. & nw.Der. e.Oxf.,  
*garden* n.Der. Lei. e.Hrf. nw.Oxf., *gate* ne.Sc. se.Nhb.  
 n.Dur. snw.Yks. n. nw. & s.Lan. I.Ma. s.Chs. Flt. Dnb.  
 s.Stf. n. ne. & e.Der. Not. Lei. m. & sw.Nhp. s.War. s.Wor.  
 Shr. Glo. e. & w.Oxf. se.Hrt. I.Int. s.Cmb. & nw.Nrf.

Ess. w.Dor. s.Som., *gather* Kcb. s.Chs. n.Der. ne.Shr., *gave* ne.Sc., *gay* n. & nw.Der., *geese* s.Chs. ne.Shr., *get* Kcb. nw. sw. & s.Lan. s.Chs. Der. Not. nw.Nrf., *ghost* Kcb. s.Nhb. n.Dur., *girl* I.Ma. em.Stf. nw.Der. Not. Nhp. Glo. w.Oxf. nm.Brks. n.Bck. se.Hrt. Hnt. s.Cmb. e.Suf. e.Ken., *give* ne.Sc. Kcb. ms.Lan. s.Chs. n. ne. & w.Der. Not., *go* ne.Sc., *gone* se. & s.Nhb. n.Der., *good* sn. em. & wm.Sc. se.Nhb., *goose* ne.Der., *gown* n. & nw.Der. nw.Nrf.; *cake* n.Der., *cake* ne.Sc. s.Nhb. n.Dur. Wm. em.Stf. n.Der. Not. Nhp., *calf* m.Nhp. e.Oxf. w.Som. n.Dev., *call* e.Stf. w.Som., *can* sb. sm.Lan. n.Der. Lei., *candle* sm.Lan. I.Ma. n.Der., *cap* sm.Lan. ne.Der., *card* Abd. n.Der. w.Som., *care* Cai. s.Wm. m. sw. & s.Lan. Chs. n. & wm.Stf. Der. m.Lin. e.Oxf. Nrf., *carrot* n.Der., *carry* ne.Sc. n. & ne.Der. w.Som., *cart* sm.Lan. em.Stf. n. & e.Der. Glo. w.Oxf. nw.Hrt., *case* n.Stf. n. & nw.Der. Oxf. s.Nrf., *castle* n.Der., *cat* m.Lan. n.Der. Not. w.Som., *catch* sm.Lan. n.Der., *cold* n.Stf. ne.Der. ne.Shr., *comb* s.Nhb. n. Dur., *cook*, *cool* s.Nhb. n.Dur. ne.Der., *country* Sh. & Or.I., *cow* sw. & s.Lan. s.Chs. Dnb. Stf. Der. Lei. m. & sw.Nhp. s.War. ne. & se.Shr. nw.Oxf. m.Bck. e.Sus., *cucumber* n. & nw.Der. nw.Oxf. e.Som., *keep* s.Chs. em.Stf. Der. Lei., *kettle* Kcb. I.Ma. Der. s.War. s.Wor. e. & w.Oxf. s.Nrf., *key* n. sw. & s.Lan. s.Stf. n. & nw.Der. n.Shr., *kill* Kcb. n. & nw.Der. nw.Nrf., *kiln* Kcb. n.Der., *kin* Kcb., *kind* ne.Sc. Kcb. n.Der. Ess., *king* n.Der., *kirk* nnw.Yks., *kiss* Sh.I. Kcb. n. & ne.Der., *school* se. & s.Nhb. n.Dur. n. & ne.Der. ne.Shr., *sky* Sh.I. nw.Der.; *back* se.Hrt., *bacon* n.Dur., *bake* ne.Sc. n. & se.Nhb. n.Dur., *bark* em.Lan., *beam* Oxf., *bean* e. & w.Oxf., *beard* m.Shr., *beast* Hrf. e. & w.Oxf., *beat* inf. s.Lan., *beat* pret. sw. & s.Lan., *beauty* ne. & sn.Sc. w.Frf. e.Per. Ayr. I.Ma. n.Der. me.Wil., *bone* se.Nhb. n.Dur., *book* ne. & wm.Sc. s.Ayr. Ant. se. & s.Nhb. n.Dur., *bough* ne.Sc.; *face* Nhb. n.Dur., *fade* se.Nhb., *feast* e. & w.Oxf., *fern* s.Chs. Dnb. m.Shr., *few* Cai. ne. & sn.Sc. w.Frf. e.Per. Ayr. Uls. n.Dur. n.Cum. nnw.Yks. sm.Lan. I.Ma. w. & s.Chs. m.Nhp. e.Hrf. m.Shr. nw.Oxf. me.Wil. e.Dor., *fold* m.Nhp., *fool* s.Nhb. n.Dur. ne.Shr., *ford* ne.Sc., *found* pret. & pp. se.Hrt., *fowl* s.Ayr., *nephew* Bch. Abd. w.Frf. e.Per. Ayr. Ant. sm.Lan. I.Ma. e.Hrf. Dev.; *paste* se.Nhb. n.Dur., *spew* ne.Sc. w.Frf. e.Per. s.Ayr. I.Ma. s.Oxf. se.Ken. Sus.,

spoon se.Nhb.; *blew* Bch. Abd. I.Ma., *blood* se.Nhb., *blow* v. ne.Sc., *blue* Bch. Abd. s.Ayr. I.Ma., *clew* I.Ma., *flew* Bch. Abd. Lth. I.Ma., *flute* Ant. I.Ma. ne.Nrf., *lane* se.Nhb., *last* se.Hrt., *laugh* Sh.I. se.Hrt., *load*, *loaf* se.Nhb., *look* ne.Sc. se.Nhb., *love* se.Nhb., *low* ne.Sc., *slew* I.Ma.; *drew* Or.I., *ground* sb. Lei. se.Hrt.; *dead* w.Wor. Hrf. e. & w.Wor., *death* w.Wor., *dew* Bch. Abd. Ayr. m.Shr. n.Hrf. nw.Oxf. me.Wil., *done* se.Nhb. n.Dur., *down* adv. s.Der. Lei. se.Hrt.; *steak*, *take*, *tale*, *tame*, *taste* se.Nhb., *stone*, *stool*, *toad* se.Nhb. n.Dur., *tongs* ne.Sc. se.Nhb. n.Dur., *took* ne. & wm.Sc. se.Nhb. n.Dur., *tough* ne.Sc. w.Frf. e.Per. em. & wm.Sc. Ayr. Ant. se.Nhb., *town* s.Der. Lei.; *safe*, *same*, *soak* se.Nhb. n.Dur., *sake*, *soon*, *soot* se.Nhb.; *shame* n.Dur. w.Oxf.; *almost* n.Dur., *made*, *make* se. & s.Nhb. n.Dur., *mane* se.Nhb., *mason*, *mate* s.Nhb. n.Dur., *mean* v. e.Oxf., *milk* w.Wil., *moon* se. & s.Nhb. n.Dur., *moor* ne.Sc., *most* se. & s.Nhb., *mouse* Lei.; *enough* ne. sn. em. wm. & sm.Sc. Ant. se.Nhb., *enow* Bch. Abd., *name* se. & s.Nhb. n.Dur., *neighbour* se.Nhb. s.Nrf., *new* Or.I. Cai. Bch. Abd. w.Frf. e.Per. s.Ayr. Edb. Uls. se.Nhb. sm.Lan. I.Ma. s.Chs. e.Hrf. nw. & s.Oxf. me. & w.Wil., *none* se. & s.Nhb. n.Dur., *nook* wm.Sc., *noon* se.Nhb. n.Dur., *now* s.Der. Lei. se.Hrt., *snow* ne.Sc.

§ 250. Medial *j* has remained in *beyond* Ant. Dub. me. & s.Nhb. s.Dur. n.Cum. Wm. ne. nnw. snw. m. & se.Yks. Lan. s.Stf. n.Der. s.Lin. Lei. s.War. n.Hrf. s.Oxf. m.Bck. Bdf. Ess. se.Ken. s.Sur. Sus. e. & w.Som. e.Dev.

## THE LIQUIDS

### 1

§ 251. *l* has gen. remained unchanged initially, medially, and finally.

§ 252. *flail* has become *frail* by dissimilation in Sc. Dur. Yks. Chs. Not. Lei. Nhp. Brks. e.An. Ken. Sus. I.W. Wil. Som.

§ 253. Medial *l* has disappeared in *almost* n.Dur. sw.Yks. m.Lan. s.Chs. n.Der. Lei. n.Shr. nw.Oxf. m.Bck. Hmp. nw. & me.Wil. w.Som., *already* sm.Lan. me.Wil. w.Som., *always* s.Chs. w.Som., *although* Or.I., *alum* Inv.



Bch. Abd. w.Frf. e.Per. s.Ayr. Lth. Kcb. s.Sc., *elm* s.Dur. Wm. ne. e. & se.Yks., *only* se.Nhb. n.Dur. I.Ma. s.Chs. n. & s.Stf. Rut. Lei. m.Nhp. e.War. n.Wor. nw.Oxf. n. & m.Bck. nw.Hrt. Suf. Ess. n.Ken. Sus. e. & w.Wil. sw.Dev., *plough* Per., *stolen* Sc. Nhb. Dur. Cum. Wm. ne. & sw.Yks. Lan. s.Chs. n.Der., *wiænt will not* sw.Yks.

Medial l has often disappeared, especially in the combinations ld, lf, lh, lk, lp, ls, and lt, as *bald* Wm. nnw.Yks. n. sm. se. & sw.Lan. n.Stf. n. & nw.Der. Sus., *bold* n. & s.Dur. m.se. & sw.Yks. m.ms. & s.Lan. n.Stf. n. & nw.Der. n. & nw.Lin. m.Shr., *cold* wm.Sc. Nhb. n.Dur. n.Cum. Wm. Yks. Lan. s.Chs. Flt. Dnb. Stf. Der. Not. Lin. Lei. w. & s.Wor. ne. & m.Shr. ne.Nrf., *fold* w.Frf. e.Per. wm.Sc. n. se. & sw.Nhb. Dur. Wm. Yks. em. se. sw. ms. & s.Lan. ne. & nw.Der. nw.Lin. m.Nhp. ne. & m.Shr., *gold* ne.Sc. w.Frf. e.Per. wm.Sc. s.Ayr. Lth. Edb. Peb. se. & s.Nhb. n.Dur. m.Cum. n.Wm. Yks. Lan. nw.Der. n.Lin. ne. & m.Shr. e.Suf., *hold* Sc. Nhb. Dur. Cum. Wm. Yks. Lan. s.Chs. Stf. Der. Not. Lin. Lei. n.Wor. e.Hrf. s.Nrf. e. & w.Suf. Ess. ne.Ken. s.Sur. w.Sus., *old* wm.Sc. Nhb. Dur. n.Cum. n.Wm. Yks. Lan. Chs. Flt. Dnb. Stf. Der. Not. Lin. Lei. sw.Nhp. n.Wor. Shr. e.Hrf. Bdf. se.Hrt. Cmb. ne. & s.Nrf. e. & w.Suf. Ess. e.Ken. s.Sur. w.Sus., *raskød, raskøt* from \**raskøld rascal* Cum. Wm. w.Yks. Lan. nw.Der. s.Not., *shoulder* Sc. Ant. Nhb. Dur. m.Cum. Wm. Yks. Lan. Chs. n.Stf. n.Der. nw.Lin. ne. & m.Shr. e.Suf. me.Wil., *sold* Lan. s.Chs. n. & s.Stf. Der. m. & s.Lin. ne. & m.Shr. ne.Nrf. e.Suf. Ess., *told* Or.I. Lan. Chs. Flt. Dnb. Stf. Der. Not. nw.Lin. Lei. w.Wor. m. & se.Shr. n.Bck. ne.Nrf. e. & w.Suf. Ess. Sus., *self* n.Ken. Dor., *hau hollow* Or.I. wm.Sc., *bulk* Sc. n.Nhb. ne. & sw.Yks. ne.Der., *miøk milk, siøk silk* me.Wil., *heij* s.Chs., *pulpit* s.Sc. me.Wil. sw.Dev., *bolster* Bch. Abd. w.Frf. e.Per. Ayr. Lth. Edb. Peb. Kcb. Ant. n. & s.Nhb. n.Dur. m.Cum. Wm. Yks. Lan. s.Stf. n.Der. nw.Lin., *false* Bch. Abd. w.Frf. e.Per. em.Sc. Ayr. n.Cy. sm. se. & sw.Lan. s.Chs. n.Stf. n. & ne.Der. Sus. s.Som., *bolt* n. & m.Cum. n. & w.Wm. Yks. Lan. s.Chs. n. & s.Stf. n. & nw.Der. Lin. e.Suf., *colt* Abd. Per. em.Sc. Ayr. Kcb. s.Sc. n. & s.Nhb. n. & m.Cum. Wm. sw.Yks. n. m. & s.Lan. s.Chs. n.Der. nw.Lin. m.Shr. n.Hrf. e.Suf., *fault* Sc. Ant. Nhb. s.Dur.

n. & m.Cum. Wm. Yks. Lan. s.Chs. n. & wm.Stf. n. & nw.Der. s.Lin. Lei. s.War. n.Wor. m.Shr. nw.Oxf. ne.Nrf. e.Suf. Sus. Wil. e.Som., *malt* Sc. n. & sw.Nhb. n. & m.Cum. Wm. Lan. s.Chs. Stf. n.Der. in.Shr. Sus., *poultry* Sh.I. sm.Sc. Lth. Edb. Yks. sw.Lan. e.Suf., *salt* Sc. Ant. Nhb. Cum. Wm. ne.Yks. Lan. Chs. Stf. n.Der. m.Shr. Sus. nw.Wil.

§ 254. Final l has remained in *mikl much* Sc. me. & se.Nhb. n.Cum. Wm. snw.Yks.

§ 255. Final l has often disappeared after a guttural vowel, especially in the Sc. Ir. n.Cy. and north Midl. dialects, as *all* Sc. Ant. Nhb. Dur. Cum. Wm. n. ne. nw. nnw. snw. w. & sw.Yks. Lan. Chs. n.Stf. Der., *awl* w.Wil., *ball* Sc. Ant. n. & m.Cum. w.Wm. snw.Yks. n. & s.Lan. n.Stf. n. & nw.Der., *call* Sc. Ant. Nhb. n.Dur. Cum. Wm. snw.Yks. Lan. Chs. n.Stf. Der. n.Lin. s.Lei. ne. & se.Shr., *cool* sw.Lan., *fall* Sc. Nhb. s.Dur. n. & m.Cum. Wm. nnw. & snw.Yks. Lan. s.Chs. n.Stf. ne. & nw.Der. ne.Shr., *fool* sm. se. sw. ms. & s.Lan. Chs. n.Stf. n. & nw.Der., *foul* em. sm. se. sw. ms. & s.Lan. s.Chs. e.Stf. n. ne. & nw.Der., *full* Sh. & Or.I. Sc. Wm. se.Lan., *gall* Sc. n.Nhb. m.Cum. Wm. Sus., *pole* n. sm. se. & s.Lan. n.Der., *pool* m. se. & s.Lan. s.Chs. n.Stf. n.Der., *pull* Sc. e. & w.Cum. m. sm. se. sw. & s.Lan. s.Chs. n.Der., *school* m. em. sm. se. sw. & s.Lan. Chs. Dnb. n. & em.Stf. n. & nw.Der., *small* Sc. Ant. sw.Nhb. n. & m.Cum. Wm. Lan. n.Der. Sus., *stool* sm. sw. ms. & s.Lan. s.Chs. n.Stf. n. & nw.Der. me.Wil., *toll* n. se. sm. sw. & ms.Lan., *wall* Sc. Ant. me. & se.Nhb. s.Dur. n. & m.Cum. Wm. ne. nnw. & snw.Yks. n. nw. sm. se. sw. ms. & s.Lan. s.Chs. n.Stf. n. ne. & nw.Der. ne.Shr., *wool* Sc. n. & se.Nhb. s.Dur. n. & m.Cum. Wm. nnw.Yks. n. nw. & se.Lan.

§ 256. l has often become *o* in me.Wil., as *bió bill*, *tuó tool*, *tweóf twelfth*, *nibó nibble*, *sengó single*. According to Dr. Kjederqvist, *The Dial. of Pewsey in Trans. Lond. Phil. Soc.* 1902, p. 110, the original rule for the vocalization of l seems to have been that vocalization took place (a) finally before consonants or a pause; (b) medially before other consonants than the dentals (especially d and t);

(e) in syllables which had not the principal accent, except in the position after **d** and **t**.

§ 257. Vocalic **l** has become **ə** in *apple* sm. & s.Lan. n.Der., and it has disappeared in *shovel* (fū) sw.Nhb. Lan. Chs. nw.Der.

§ 258. *till* is *tin* w.Yks. m. sw. & s.Lan. Chs. nw.Der.

### r

§ 259. In Sh. & Or.I. Sc. and the greater part of Irel. **r** has a strong trill formed by trilling the point of the tongue against the gums.

In Nhb. and parts of n.Dur. it is a uvular **r** formed by the trilling of the uvula against the back of the tongue. This **r** has a peculiar labializing effect upon a preceding or following vowel. It is often called the Northumberland *burr*.

In s.Pem. Glo. and parts of Hrf. Oxf. and in all the south and south-western dialects it is a reverted or retracted **r** formed by the under surface of the tip of the tongue being turned to the hard palate, and the trill being indistinct and less sharp than for the Sc. **r**. This **r** exercises a great influence upon a preceding vowel and causes a following **t**, **d**, **l**, **n** to become reverted, especially in the south-western dialects. See Dr. Kjedervist, *The Dial. of Pewsey* in *Trans. of Lond. Phil. Soc.* 1902, pp. 19-20, 110-11.

In the remaining parts of Eng. **r** is practically the same as in lit. English.

Upon the difficult question of the various kinds of **Rs** in the modern dialects, see Dr. Ellis, *Early Eng. Pronunciation*, V, pp. 84\*-5, 830-2.

§ 260. In Sh. & Or.I. Sc. Irel. Nhb. and small parts of Dur. Cum. Wm. **r** has remained in all positions—initially and medially before vowels, medially before consonants, and finally after vowels. In the remaining parts of Eng. **r** has only remained intact before a following vowel, as *rise*, *very*, *fearing*, but *fea(r)*.

With the exception of the parts of Eng. mentioned above, medial **r** has entirely disappeared before a following

consonant, gen. with lengthening or diphthongization of the preceding vowel. For examples see §§ 37, 56, &c.

Originally final *r*, or *r* which has come to stand finally in the modern dialects, has remained in the sentence when the next word begins with a vowel, as *I fear it*, but, except in the parts of Eng. mentioned above, it has disappeared when the next word begins with a consonant, as *I fea(r) them*.

When a word containing final *r* is used alone or stands at the end of a sentence, the *r* is still slightly trilled—but not so strongly as before a following vowel—in the northern and north Midl. dialects. In the south Midl., eastern, southern, and south-western dialects it has become a mere voice-glide, written *ə* in this grammar, as *niə near*, *moə more*, but this *ə* has disappeared after *ā*, as *fā far*, *stā star*.

When a word ends in *r* and the next word begins with a vowel, a 'euphonic' *r* is gen. inserted to avoid a hiatus, in the south Midl., eastern, southern, and south-western dialects, as *aidiər əv it idea of it*, *sērər ən Sarah Ann*, *lōr əv inglənd law of England*. And an *r* is sometimes inserted medially, as *drōrin drawing*.

This insertion of 'euphonic' *r* is not confined to dialect speakers; it is quite common among educated people in the south Midl. and southern counties, and seems to be spreading gradually further north.

§ 261. *r* has been inserted in *thistle* (*prisl*) ne.Sc. Fif. wm. & sm.Sc. Lth. s.Sc. n.Ir. se.Nhb. s.Dur., n.Dev. (*drizl*).

§ 262. *r* has disappeared in *kān currant* sw.Yks., *fē, fē* from *fra* from Sh. & Or.I. Sc. except s.Sc., *pimrōz, -ruəz* *primrose* sw.Yks. s.Chs. nw.Der., *kwēdl quarrel* sw.Cy., *wān(d, wand warrant* n.Dur. sw.Yks. nw.Wil. w.Som.

§ 263. *r* has often undergone metathesis, especially in the south-western dialects, in *apron* (*apən*) sw. & s.Lan. s.Chs. n. & s.Stf. n.Der. m.Not. Lin. Rut. Lei. w. & s.War. n.Wor. n.Shr. Glo. s.Oxf. n. & m.Bck. nw.Hrt. ne.Nrf. e.Suf. se.Ken. Sus. Hmp. I.W. Wil. Dor. Som. Dev., *bird* (*brid*) sm.Lan. s.Chs. n.Stf. n.Der., *borough* (*brox*) Abd.

s.Sc., *board* (brod) w.Frf. e.Per. Ayr. Edb. n.Cum., *bridge* (bēdg) nw.Oxf. Som. Dev., *bruise* (birz) Abd. w.Frf. e.Per. Ayr., *burn* (bræn) s.Lan. s.Chs. n.Der. e.Suf., *burnt* (brunt, brünt) n.Dur. Stf., *brast* (burst pret.) s.Ayr. n.Ir. sw.Nhb. n.Dur. n. & m.Cum. Wm. sw.Yks. em. sw. & s.Len. n.Der. nw.Lin. Lei. War. Shr., *children* (tʃildən) I.Ma. s.Lin. Lei. m.Nhp. w.War. m.Shr. Oxf. m.Cmb. e.Suf. Ess. s.Sur. e. & w.Sus. Wil. e.Dor. Som. nw. & e.Dev., *christen* (kesn, kōan) Bch. Abd. em.Sc. n.Ayr. n. & m.Cum. Wm. sw.Yks. nw. em. & s.Lan. s.Som. e.Dev., *Christmas* n. & m.Cum. Wm. sw.Yks. nw. em. & s.Lan. s.Som. e. & sw.Dev., *cistern* (sestrən) Bch. Abd. Lth. Edb. w.Wm. e. m. & se.Yks., *cress* (kars) wm.Sc. n. & me.Nhb., *curdle* Sc. Irel. n. & Midl. counties to Glo. also Cor., *curds* (krudz) Sc. Ant. se.Nhb. s.Dur. n.Cum. Wm. Yks. Lan. I.Ma. Chs. Stf. Der. Not. Lin. n.Shr. Glo. Wil. Som., *grin* (gærn, gōn) Sc. Irel. n.Cy. Yks. Lan. I.Ma. Chs., Der. (obsol.), Lin. Nhp. Bdf. e.An. Wil. w.Som. Dev., *grass* (gars, gōs) Sh.I. Sc. Nhb. n.Dur. Cum. Wm. Yks. n. nw. & s.Lan. n.Dev., *great* (gēt) s.Dur. n. & e.Cum. Wm. Yks. Lan. Glo. s.Oxf. nm.Brks. Bdf. Sus. Hmp. nw. & w.Wil. Dor. Som. Dev., *gristle* (girsɪ, gōsɪ) w.Frf. e.Per. wm.Sc. sw.Yks. n.Lan., *hundred* (h)undəd) Sc. Ant. Nhb. Dur. n.Cum. Wm. Yks. Lan. s.Chs. I.Ma. Stf. Der. Lin. Lei. m.Nhp. w.War. e.Hrf. Glo. Oxf. se.Ken. Sus. me.Wil. w.Som. Dev., *pretty* (pēti) I.Ma. s.Stf. e.Ken. Sus. nw.Wil. Som. nw.Dev., *wart* (rat) Per. em.Sc. n. & s.Nhb. Dur. Cum. e.An., *wrestle* (warsl) w.Frf. e.Per. em. & wm.Sc. Ayr. Kcb. n.Cum. Examples from the sw. dialects are: *bread* (hēd), *brindle* (bēndl), *brush* (bōf), *cringe* (kēndg), *crutch* (kētʃ), *grudge* (gēdg), *ready* (ēdi), *red* (ēd), *ridge* (ēdg), *risk* (ūsk), &c.

§ 264. Final r has become n by dissimilation in *garter* (gartən, gertən) Sc.

## THE NASALS

### m

§ 265. m has gen. remained unchanged in all positions, except where after consonants it has become vocalic. mt has become nt in *entī empty* Glo. me.Wil. In

**brūnstn** *brimstone* s.Ayr. Peb. and in **seldn** *seldom* sw. Yks. the **n** is original. The **m** in *come* has disappeared in Cum. Wm. and parts of n. nnw. m. & v. Yks.; it has also disappeared in the combination *come up!* a call to animals, esp. cows and horses, as **kup**, **kūp** s.Chs. e.Der. Oxf. Brks. m.Bck. e.An. Hmp.

**m** has gen. become vocalic after consonants in all dialects, as **bodm**, **botm** *bottom*, **kindm** *kingdom*, &c. **m** has become vocalic in the combination **lm** in such words as *elm*, *film*, *helm* s.Sc. sw.Cy.

## n

§ 266. Initial **n** has gen. remained. It has also remained in **nadder** (OE. **nād(d)re**) *adder* Sc. Nhb. Dur. Cum. Wm. n.Yks. Chs. Der. War. Hrf. Rdn. Cor.; **napron** (O.Fr. **naperon**) *apron* Sc. Nhb. Dur. Cum. Wm. Yks. Lan. Not. Nhp. War. Hrf. Cor.; **nauger** (ME. **nauger**) *auger* Lan. Chs. Der. Shr.; for the various forms of these words in the dialects see E.D.D.

In the various dialects there is a large number of words which have an inorganic initial **n**. In many words it has arisen partly from the **n** of the indef. art. **an**, and partly from the **n** of the poss. pron. *mine*; the latter is especially the case in words denoting relationship: **n-ain** Sc. n.Cy., **n-own** Yks. Lan. Oxf. *own*, only used after poss. pronouns; **n-aunt** n.Cy. Wm. Yks. Lan. Chs. Stf. Der. Wor. Shr. Glo. Oxf. Som.; **n-awl** Irel. Stf. War. Wor. Shr. Hrf. Glo. Oxf. Suf. sw.Cy.; **n-if** sw.Cy.; **n-oration** gen. in Sc. Irel. and Eng.; **n-uncle** n.Cy. Yks. Lan. Chs. Der. Lei. Wor. Shr. e.Hrf. Glo. Hmp. sw.Cy. Also the following words and many others which will be found in the E.D.D. with the geographical area over which the forms with initial **n** are used: **n-absy** *abscess*, **n-ackerel** *acorn*, **n-adge** *adze*, **n-amble** *to amble*, **n-angnail** *agnail*, **n-eam** (OE. **ēam**) *uncle*, **n-een** *even*, **n-egg** *egg*, **n-elsin** *elsin*, **nicker**, **n-ickle** *hickwall*, **n-idget**, **n-idiot** *idiot*, **n-ile** *hile*, *part of a flail*, **n-ope** *alp*, **n-ounce** *ounce*, **n-unk** *hunk*, **n-urchin** *urchin*.

Initial **n** has disappeared in **etl** *nettle* Nhp. War. Wor. Hrf. Glo. nw.Oxf. Hmp. nw. & sw.Wil.

§ 267. When *n* has remained medial in the dialects, it has gen. undergone no change.

In ne. sn. nm. wm. & sm.Sc. *Monday* is *mønændē* from OE. *mōnandæg*, all other dialects have the form corresponding to OE. *mōndæg*. In a few words *n* has been developed before medial *dg*, as *porindgə(r)*, a coarse pot or mug, used for porridge, broth, &c. Irel. Lakel. Yks. Lin. Nhp. War. Shr. Hnt.; *socindgə(r)* *sausage* Dur. e.Yks. e. m. sm. & s.Lan. Chs. Glo. Som.; cp. lit. Eng. *messenger, passenger*, &c. for *messenger, passenger*, &c.

The *n* in e.An. *caunsey causeway* is old; cp. *cawnceway Prompt.* (Winch. MS.), *caunoè ib.* (Heb. MS.), M.Lat. *cancetum*.

In Brks. Hmp. and sw.Cy. medial *n* has become *m* before or after a labial, as *gramfə(r)* *grandfather*, *əpmi*, *əəpmi* *halfpenny*, *ēvmin* *evening*.

In the north and north Midl. dialects medial *n* has disappeared in unaccented syllables without compensation lengthening, as *əsted*, *əstiad* *instead*, *Lin̄kifə(r)* *Lincolnshire*, *Robisn* *Robinson*, &c.

In s.Stf. and a small portion of n.Wor. the negative *not* in combination with aux. verbs has lost its *n* and sometimes the *t* also, as *ài dō want* *I don't want*, *kō* or *kōt* *can't*, *fē* or *fēt* *shan't*, &c.

The palatal *n* in *onion* has become *ŋ* in Sc. Glo. Bdf. Lon. Cmb. e.An. Ken. s.Sur. Sus. Hmp. w.Som. Dev. Cor. For the various forms of the word in the dialects see E.D.D.

§ 268. *n* has gen. remained when it has come to stand finally after vowels or was already final in OE.

In a few words final *n* occurs contrary to the usage of the lit. language, *aivin* (OE. *ifig, ifegn*) *ivy* me.Nhb. n.Cum. Wm. nnw. & m.Yks. sw.Lan. n.Der. nw.Lin.; *h)olin* (OE. *holen, holegn*) *holly* s.Sc. me.Nhb. Dur. Wm. nnw. m. & sw.Yks. n. nw. & sw.Lan. n. & ne.Der. nw.Lin.; *miln* (OE. *mylen*) *mill* sw.Yks. s.Lan. Chs. ne.Der.; *ratn* (O.Fr. *raton*) Nhb. Dur. Cum. Wm. Yks. Lan. n. & w.Chs. Der. Shr.; *sinən* *sinew* Sc.; *slōn* (OE. *slāh, slā*, pl. *slān*) *sloe* Lei. Nhp. War. Wor. Shr. Glo. Oxf. Brks. Bdf. Hnt. e.An. Ess. Ken. Hmp. Wil. Som. Dev. Cor.

For the various forms of *alōn* in the dialects see E.D.D.

§ 269. Final *n* has become vocalic after dentals and sibilants just as in the lit. language, as *ritn* *written*, *fajn*, *fājn* *fashion*, *fezn* (*t pheasant*, &c).

In the northern and south-western dialects, and also often in those of the midlands, *n* has become vocalic *m* after labials by assimilation, as *apm* *happen*, *ebm*, *evm* *heaven*, *sebm*, *sevm* *seven*, *opm*, *ōpm* *open*, *uvm*, *ovm* *oven*, *wepm* *weapon*, &c.

In the northern dialects *n* has become vocalic *ŋ* after gutturals, as *brokŋ* *broken*, *spokŋ* *spoken*, *wagŋ*, *wegŋ* *wagon*, &c.

§ 270. In the s.Sc. dialects the palatal *n* written *gn* has regularly become *ŋ*, as *bineŋ* *benign*, *kondeŋ* *condign*, *māleŋ* *malign*, *reŋ* *reign*.

§ 271. Final *n* has disappeared in *kil* *kiln* Sc. Ant. Nhb. Dur. Cum. Wm. w.Yks., Lan. also *kiln*, I.Ma. Chs. Stf. n.Der. Lin. Rut. Nhp. Shr. ne.Nrf. Suf. Sur. Sus. Som. e.Dev.

The *n* in *one* has disappeared when it stands before a noun, as *ē* or *jā* *man*, but *give us jan*, &c. wm. sm. em. & s.Sc. Nhb. Dur. Cum. Wm. snw. nm. & e.Yks. nw.Lan. On the various forms of *one* in the dialects see E.D.D.

Final unstressed *n* has often disappeared, especially in the south-western dialects, as *aiə(r)* *iron*, *ōp* *open*, &c.

In Sc. n.Cy. n. & w.Midl. also s.Nrf. w.Suf. the final *n* has disappeared in *i in*, *ə on*, *upə*, *ʊpə* *upon*. *i*, *ə*, *upə*, *ʊpə* were formerly only used before a following consonant, but in the mod. dialects they are gen. used before a following vowel also. In some dialects a distinction is still made between the anteconsonantal and the antevocalic use of *in*. *iv*, rarely *in*, is used before a following vowel in Nhb. Cum. Wm. n. ne. nw. e. nm. & sm.Yks. In the dialects of Eng. the *n* in *an* has gen. disappeared before a following vowel, as *ə aɪl*. When *n* is used it is gen. attached to the noun, as *ə naɪl*.



## ŋ

§ 272. The guttural ŋ, written **n** in OE., only occurred before the gutturals **g** and **o**.

In stressed syllables medial ŋg has become **ŋ** in Sc. Irel. n.Cy. n.Midl. also se.Ken. Sus. w. & s.Som., as *fingæ(r) finger*, *hōngæ(r)*, *uŋgæ(r) hunger*, *iŋliŋ English*, *miŋl mingle*, *siŋl single*, &c. In the other parts of England ŋg has generally remained, as *fingæ(r)*, &c.

**ŋ** has become **n** before the following dental in *lenþ length*, *strenþ strength* in Sc. Irel. n.Cy. The **n** is also very common in other parts of Eng., but beside it there exist the forms *lenþ*, *lenkþ*; *strenþ*, *strenkþ*. See the Index. The forms with **k** are often used by educated people in the midlands.

*dru(n)ken* Sc. Nhb. Dur. Cum. Wm. Yks. but w. sw. & ms. Yks. also *drufn*, nw. & s.Lan. is probably a Norse loan-word (O.Icel. *drukenn*). In Sc. and most n.Cy. dialects the loss of original ŋ in the combination **ŋk** is confined to this word, but in some dialects it has been extended by analogy to other pp., as *slukŋ slunk*, *stukŋ stunk*, *sukŋ sunk*.

§ 273. Medial ŋ in unstressed syllables has gen. disappeared, as *Bēmigæm Birmingham*, *Bebitn Bebbington*, *Dālitn Darlington*, *Notigæm Nottingham*, *Welitn Wellington*, &c.

§ 274. Final stressed ŋ is gen. the same in the dialects as in the standard language, but in m. em. sm. se. sw. ms. & s.Lan. Chs. Flt. Dnb. Stf. Der. Lei. War. Wor. Shr. it is **ŋg**, as *aŋg hang*, *briŋ bring*, *lūŋg long*, *siŋg sing*, *þiŋg thing*, &c. In parts of Lan. Chs. Der. there exist forms with **ŋk** beside **ŋg** in the above and similar monosyllabic words. The use of final **ŋg** for **ŋ** is widely spread among educated people in the midlands.

Final unstressed ŋ has gen. become **n** in all the dialects, *evenin(g)*, *farthin(g)*, *mornin(g)*, *sendin(g)*, and similarly in all present participles and verbal nouns in *-ing*.

In parts of Lan. Chs. Der. when dialect speakers try to talk 'fine' they gen. substitute **-ŋk** for **ŋ** in all present

participles and verbal nouns ending in *-ing*. The same thing can often be heard among educated speakers in those parts.

The final syllable in *anything* and *nothing* has often been influenced by the simplex *thing*; the final  $\eta$  in these words has become  $n$  in Sh. & Or.I. em. & wm.Sc. Ayr. s.Nhb. n.Dur. em. & sw.Lan. I.Ma., Chs. Stf. also  $-\eta k$ , nw.Der. r.w.Lin. s.Lei. n.Wor. ne.Shr., e.Oxf. also  $-\eta k$ , s.Oxf., m.Fck. also  $-\eta k$ , ne.Nrf. e.Suf. Ess. Ken. Sur. Sus. w.Wil. Dor. Som. sw.Dev. Cor. It has become  $\eta k$  in Chs. Stf. Not. m. & s.Lin. n.Lei. Rut. m. & sw.Nhp. e. & s.War. nw. & e.Oxf. m.Bck.

In ne.Sc. Frf. Per. the final  $\eta$  in *among* has become  $n$  or has disappeared.

## THE LABIALS

## p

§ 275. **p** has generally remained in all positions.

It has become **b** in bibl *pebble* s.Stf.; abl *apple* e.Dev.; babtist *baptist* wm.Sc. n.Cy. Midl.; debp *depth* w.Yks. Bdf.; kabtn *captain* w.Sc.

## b

§ 276. **b** has generally remained.

It hardly ever occurs in any of the dialects between  $m-l$  or  $m-r$  in such words as *bramble*, *thimble*, *chamber*, *number*, &c.

It has disappeared in sumdi sw.Yks., sùmdi sm.Lan. *somebody*; flēt *filbert* nw.Der.

**b** has become **p** in lapstər wm.Sc., lopstə(r) n.Midl. *lobster*; nīpər *neighbour* ne.Sc. w.Frf. e.Per.

Most of the dialects have medial **b** in *pebble*, but pipl occurs in Wor. Pem. Hmp. I.W. Wil. Som. Cor.; in Dor. Dev. **p** forms exist beside forms with **b**. Cf. OE. papol- beside ME. pibble-, pobble.

The word *marble* appears in almost all dialects as marvl, māvl, māvil, sm.Lan. māvī beside mēbl; in Not. Lin. Lei. War. Wor. Hrf. s.Hmp. beside the forms māvl, māvil, there also exists the form māl.

**b** has become **v** in distəv *disturb* s.Midl. Som.

## f

§ 277. OE. *f* was used to represent both the voiceless (= Mod. Eng. *f*) and the voiced (Mod. Eng. *v*) spirant.

1. Initially it was voiceless and corresponded to Germanic *f*.

2. Medially it was voiced, except in the combinations *ff*, *ft*, *fn*.

3. Finally it was voiceless in the historic period even when it corresponded to Germanic *b*. But when OE. *f* came to stand medially through being followed by a case or personal ending, &c. it was voiced, thus *wif* *wife*, gen. *wifes*; pret. sing. *geaf* *he gave*, pl. *geafon*. In this case the dialects, like lit. Eng., have sometimes generalized the one form, sometimes the other. We shall here treat the sounds in the above order.

§ 278. 1. In the southern and south-western counties Ken. Sur. Sus. Hmp. I.W. Wil. Dor. Som. Dev., and in parts of Hrf. Pem. Glo. Brks., initial *f* must have become *v* at a very early period, because in those counties where we still find *v* for *f* it is confined almost exclusively to native words; hence the change must have taken place before the influx of French words. The use of *v* for *f* is now *obs.* in Ken. Sur. Sus. and *obsol.* in s.Pem. Hmp. I.W. It is still in general use in e.Hrf., parts of Glo., w.Brks. Wil. Dor. Som. Dev. See §§ 310; 320.

There is no evidence that *vixen* ever has *f* in any dialect. *fat* exists beside *vat* in Abd. Cum. em.Lan. n.Der.

With the exception of what has been stated above, initial *f* is used in all the dialects just the same as in lit. Eng.

§ 279. 2. In this position the dialects rarely deviate from lit. Eng. The following points require to be noted: *v* has become *b* through the influence of a following *l* or *n* in *nēbl*, *neabl* *navel* e.Yks. Lan. I.Ma. s.Stf. n.Der. Oxf. e.An., (ə)lebn *eleven*, sebn, sebm *seven* s.Dur. w.Cum. Wm. nw.Lan. Rut. w.War. e.Oxf. n.Bck. Hnt. s.Sur. w.Sus. me. & w.Wil. w. & s.Som. Dev., ebn *even* m.Cum. Wm., ebənin *evening* n.Cum. Wm. w.Cor., ebn, ebm *heaven* Wm. e.Oxf. me. & w.Wil. w.Som. nw. & e.Dev., oven Dur. m.Cum. Wm. n.Lan. I.W. me.Wil. Dor. Cor.

Intervocalic **v** has become **b** in *ebæt* (OE. *efeta*) *newt* w.Som. Dev. Cor., *rebit rivet* Dur. Cum. Yks. s.Wor. (*ribet*).

**v** has also become **b** in the Fr. words *kūb* (but cf. OF. *courbe*) *curve*, *vālb* *valve* w.Som.

**v** has become *f* in *shovel* Bch. Abd., w.Frf. e.Per. + *Joel*, Lth. Edb. + *stīl*, Wm. n.Lan. I.Ma., *graf* *grave* Sh.I. Bch. Abd. Wm. Yks. Chs. Der. Lin. Lei. Nhp. War. s.Wor. Shr. Hrf. Glo. Sur. Sus. Hmp.

Many dialects have *f* in *nephew*. See Index.

Medial *f* has become **v** in the south-western dialects in such words as *afford*, *afloat*, *afore*.

**v** has disappeared over an extensive area in *above*, *devil*, *dove*, *evening*, *spāns* *fivepence*, *gave*, *give*, *given*, *harvest*, *have*, *leave*, *love*, *never*, *oven*, *over*, *serve* (see also E.D.D., s. v. Sarrow), *salve* (Sc.), *silver* (Sc. n.Cum.), *twelve* (Sc. Ant. n.Nhb.). See Index.

*f* has disappeared before *t* in *ātā(r)* *after* in the eastern, midland, southern, and south-western counties. In Glo. Hmp. and the south-western counties it has also disappeared in the combination *oft* in such words as *croft*, *loft*, *soft*.

§ 280. 3. The inflected forms with **v** have been generalized in *kāv* *cafe* Abd. Kcb. Ant. s.Lan. n.Der. n.Hrf. w.Wil. Som. e.Dev.; *dev* *deaf* sw.Cy.; *āv* *half* Lan. w.Chs. Der. w.Som.; also in *knife*, *leaf*, *life*, *loaf*, *roof*, *sheaf*, *wife* sw.Cy.

The unstressed form of *if* is *iv*, *əv* in all the dialects.

*f* has disappeared in *sel*, *sen* *self* in many dialects. See Index. It has also disappeared in *sheriff* Sc. n.Cum., *halfpenny* Sc. Irel. Eng.

## V

§ 281. Initial and medial **v** has gen. remained in the dialects.

Initial and medial **v** has become **w** in m.Bck. Nrf. Suf. Ess. Ken. e.Sus., as *wentā(r)* *venture*, *witlz* *victuals*, *wiken* *vixen*, *konwē*, *-wai* *convey*.

*vetch* is gen. the same in the dialects as in the lit. language, but it is *stf* in sm.Lan. s.Chs. nw.Oxf. e.Sus.

f for v occurs in *fitōz* me.Wil., *fetiz* w.Som. *victuals*, *fōg vogue* me.Wil.

to is *tiv*, *tāv* before a following vowel in se. & s.Nhb. n.Dur. ne. nw. e. se. m. nrī. sm. w. & sw.Yks.

## THE DENTALS

### t

§ 282. Initial t has gen. remained.

Initial *tū* (*tiu*) has become *tjū*, rarely *tjū*, through the intermediate stage of *\*tjū*, in s.Ayr. em. sm. & w.Lan. I.Ma. s.Chs. wm. & s.Stf. n.Der. m.Shr. s.Sur. Sus. w.Wil. Som., as *tjūn*, w.Som. *tjūn tune*, *tjūzde Tuesday*. Similarly we have *tjem* from older *\*tjem team* in s.Lan. Chs. Flt. Dnb. Stf. w. & s.Der. War. Wor. Shr. nw.Oxf. For initial *tw* see § 242.

The initial combinations *tr* and *str* have become *tpr*, *stpr* or *pr*, *spr* in Irel. Wm. e. & se.Yks. e. em. & s.Lan. I.Ma. It has not been possible to ascertain the exact delimitations of the use of *tpr*, *pr*; the former seems to be predominant in Irel. Wm. I.Ma. and the latter in Yks. and Lan., as *tprī*, *prī tree*, *stprīt*, *sprīt street*, &c.

§ 283. Medial t (*tt*) has gen. remained.

Between vowels and vowel-like consonants t has become d in *ādā(r) after* e. & w.Som. e.Dev.; *beetle* nnw.Yks. nw.Lan. I.Ma. Ess. Sus. w.Wil. n. & e.Dev.; *better* Sus. w. & s.Som.; *bitter* s.Som. e.Dev.; *bōdl*, *bodl bottle* w.Som.; *butter* w. & s.Som. e.Dev.; *kedl kettle* I.Ma. s.Sur. w.Sus. Wil. e.Dor. Som. e.Dev.; *lidl little* I.Ma. s.Pem. w.Suf. Ess. e.Ken. Sus. Dor. Som. Dev.; *nedl nettle* Sus. n.Dev.; *sādādē Saturday* n.Wor. e.Suf. s.Sur. Sus. w.Wil. Dor. w.Som. Dev. This change seems to have been carried out more fully in the south-western dialects than elsewhere. *bodan* existed beside *botm bottom* already in OE. (*Sweet, Ags. Dict.*) In the modern dialects we find in some dialects d and in others t forms. The following dialects have d: *bodm* ne.Sc. w.Frf. e.Per. s.Ayr. s.Sc. Nhb. Dur. Cum. Wm. Yks. n.Lan. Lin. w. & s.Som. Dev.

*kidl* exists beside *kitl tickle* in Kcn. Sus. t has

become **k** before a following **l** in **brikl, brækl brittle** Hmp.; **likl little** se.Lan. Shr.

§ 284. In Irel. n.Cum. Wm. ne. e. & se. Yks. n. e. em. & s.Lan. I.Ma. s.Chs. medial **t** has become **tʰ** or **ʰ** in the following combinations:

(1) Intervocalic **t** followed by **r** in the next syllable, as **betʰə(r), beʰə(r better)**, and similarly in **bitter, butter, Saturday, water, &c.**

(2) The combination **tr**, as **kontʰræəri, konʰræəri contrary**, and similarly in **country, distrain, poultry, &c.**

(3) The combination **ter**, as **aftʰə(r), afʰə(r after)**, and similarly in **bolster, cistern, daughter, halter, oyster, sister, slaughter, yesterday, &c.**

§ 285. The **t** in French words which has become **tʃ** in lit. Eng. through the influence of the following **ü** has remained unchanged in the dialects, as **piktə(r picture), flətə(r feature), nētə(r), neətə(r nature).**

§ 286. OE. **antefn anthem** has become **antm** in n.Cy. sw.Yks. Sus. e.Dev. and **andm** in se.Ken.

§ 287. In wm.Sc. Lth. Edb. intervocalic **t** (**tt**) with **l** or **r** in the next syllable has become the glottal catch, such as is common in German words beginning with a vowel, as **bə:əl battle, ke:əl kettle, ne:əl nettle, be:ər better, bʊ:ər butter, se:ərði Saturday, wə:ər water.**

§ 288. Many dialects have dropped the dental in **little**, especially Cum. Wm. Yks. n. & nw.Lan. I.Ma. Chs. Glo. Ess. sw.Cy. See Index.

§ 289. Medial **t** has sometimes disappeared after consonants, as **brimsn brimstone** s.Nhb. n.Dur. s.Stf. Sus.; **empi empty** s.Ayr. Lth. Edb. Peb. s.Sc. Ant. Nhb. Dur. I.Ma. s.Chs. w.Som.; **emp v. empty** w.Wor. Glo. sw.Cy.; **lixnin, læxnin lightning** ne.Sc. Ayr. Ant.; **faks facts** Sc. Irel. Eng.; **gasli, gasfli, gjāsli ghasly** Dur. Cum. em.Lan. I.Ma. s.Stf. n.Der. Oxf. w.Som. e.Dev. **Notbut** has become **nobət, nobəd nothing but, only**, in Sc. Irel. n.Cy. Lan. Chs. Der. Not. Lin. Lei. War. Glo. Bdf. Hr.t. e.An. Hmp.

§ 290. The dialects agree with the lit. language in the

loss of *t* between *n-l*, *n-n*, and *f-n*, in such words as *thistle*, *listen*, *soften*, &c.

§ 201. Final *t* has gen. remained.

*p* appears where the lit. language has *ght* in *draup* *drought* w.Frf. e.Per. Ayr. Lth. Edb. Peb. Ant. n.Nhb. n.Cum. s.Lan. I.Ma. s.Stf. nw.Oxf.; *fortnight* Lth. s.Nhb. Dur. Cum. Wm.; *aiþ* *height* I.Ma. s.Stf. Oxf. Bck. ne.Cmb. ne.Nrf. e.Suf. Ess. w.Wil. Dor. e. & w.Som. This change may partly be due to a confusion of suffixes.

§ 202. In Lan. Chs. Shr. final *t* has become *d* in monosyllables with short stem-vowel, especially when the next word begins with a vowel, as *ged* *get*, *wod* *what*.

§ 203. The stressed form of *it* is *hid* Or.I. Cai., *id* m. sm. & s.Lan. The unstressed form of *but* is *bud*, *bød* Yks. Lan. nw.Lin. w.Som. And the unstressed form of *it* is *-d*, especially when used enclitically after voiced sounds, in Sc. Nhb. Dur.

§ 204. The change of final *t* to *r* in monosyllables with short stem-vowel occurs sporadically in most parts of Eng., when the next word begins with a vowel, as *ger æm* *get them*, *ler it bī*, *ser it*, *wor iz it?* It occurs far more frequently in Yks. Lan. and n.Midl. than elsewhere.

§ 205. Final *t* has disappeared in many dialects after voiceless consonants, especially in the combination *st*; finally after *k* and *p* it has disappeared in all Sc. dialects, as *fak(t)*, *stri(k)t*, *kore(k)t*, *temp(t)*, *bankrup(t)*; preterite forms like *kep* *kept*, *krep* *crept*, *lep* *leapt*, which are widely diffused in the Midl. and also occur in the northern dialects, have not lost a *t* but are analogical formations. The loss of *t* after *f* occurs chiefly in I.Ma. and sw.Cy., as *drif(t)*, *lif(t)*, *wef(t)*, &c. Examples of the loss of *t* after *s* occur in all parts of Sc. Irel. and Eng., especially in such words as *beast*, *betwixt*, *fast*, *joist*, *last*, *next*, &c.

Final *t* after *n* is often omitted in such words as *sergeant*, *serpent*, *servant*, *warrant*, especially in Sc. Irel. and sw.Cy. On the other hand few, if any, dialects have added a *t* in *ancient* (Fr. *ancien*), *pheasant* (O.Fr. *faisan*). In a few instances a *t* has been added after *n*, *f*, or *s*, as *sāmēt*, *zāmēt* *sermon* Lei. Brks. ne.Nrf. Sur. w.Som. Dev. Cor.;

*sudənt, sūdənt sudden* Sc. Irel. Cum. War. Brks. e. An. Ken. Sus. sw. Cy.; *vāmint vermin* n. Nhb. Dur. m. & s. Cum. Wm. Yks. Lan. n. Stf. Der. Lin. Lei. War. Wor. Glo. s. Oxf. e. An. se. Ken. Sur. Sus. sw. Cy.; *scuft scruff* n. Cy. w. & s. Yks. Lan. Chs. Der. Not. Lin. Lei. Nhp. Wor. Shr.; *taligraft, teligraft telegraph* Sc. Yks. Lan. Chs. Not. Lin. Rut. Dor.; *aist ice* em. Lan. wm. Stf. n. & nw. Der.; *naist nice* es. Yks. ne. Der. Not. n. Lin. Rut. Lei. War.; *ōst hoarse* Yks. em. Lan. nw. Lin. Lei.; *wunst (janst) once* n. Ir. Lan. Chs. Stf. Der. m. Lin. Shr. Hrf. Glo. Brks. e. An. Sus. w. Dor. e. & sw. Dev.; *twaist twice* Sc. Irel. Lan. I. Ma. Lin. Shr. Oxf. Brks. Sus. Dor.

## d

§ 296. Initial d has gen. remained.

Initial *dū* (*diu*) has become *dȳū, dȳū* in the same dialects in which *tū* (*tiu*) has become *tȳū, tȳū*, as *dȳū, dȳū dew, due*. In like manner those dialects which have *tj* from \**tj*, have under similar conditions *dȳ* from \**dj*, as *dȳed* from \**djed* *dead, dȳef* *deaf, dȳel* *deal, dȳep* *death*. And those dialects which have changed initial *tr* to *tpr, pr* have also changed initial *dr* to *dȳr, ȳr*, as *dȳrag, ȳrag* *drag; dȳrenj, ȳrenj* *drench; dȳrop, ȳrop* *drop, &c.* (§ 282).

§ 297. Medial d has gen. remained.

Intervocalic d followed by r in the next syllable became in the first instance *ȳ* in all dialects, as *aȳə(r)* *adder, blaȳə(r), bleȳə(r)* *bladder, konsi-ȳə(r)* *consider, foȳə(r)* *fodder, laȳə(r)* *ladder, pȳȳə(r), pȳuȳə(r)* *powder, &c.*, in addition to the words which have *ȳ* in the lit. language, as *father, gather, mother, weather, &c.* Where exceptions seem to occur they are due either to the influence of the lit. language or to the sound-change given below.

This *ȳ* from d (OE. *fæder, &c.*) fell together with OE. *ȳ* in the same position (OE. *feȳer, &c.*), and underwent all further changes in common with it. It has thus become (1) *d* beside *dȳ* in n. Cum. Wm. nnw. & snw. Yks. n. & s. Lan. I. Ma., (2) *d* in Sh. & Or. I. ne. & sn. Sc. Lth. Nhb. s. Dur. e. m. & w. Cum. m. Yks. ne. nw. & m. Lan. nw. Lin. n. & se. Ken. s. Sur. Sus. At first sight it might seem as if forms like *fadə(r), gadə(r), mudə(r), &c.* had



retained OE. *d*, and that forms like *faddæ(r)*, *muddæ(r)*, &c. represent the intermediate stage of the development of OE. *d* to *ð* in this position, but from the fact that words like *brother*, *feather*, *leather*, *other*, *rather*, *wether*, &c. have had the same development in these dialects, it is clear that the *d*, *dð* in the former class of words started out from *ð*. See § 314.

In Sc. and n.Cy. dialects the above law also holds good when an *l* or *r* has disappeared before the *d*, as n.Cy. *ððæ(r)*, *oæðæ(r)* *order*; *souðær*, *soðæ(r)* *solder*; *jūðæ(r)* *shoulder*.

*burden* (OE. *byrþen*), *murder* (OE. *myrþran*) had a spirant already in OE. The forms with *ð* are still very common in Sc. Irel. n.Cy. Lan. I.Ma. Der. Stf. e.An.

§ 298. In the south-western dialects a *d* has been developed between *l-r*, *r-l*, *n-r*, as *pāldæ(r)* *parlour*; *tāldæ(r)* *tailor*; *zmōldæ(r)* *smaller*; *kūdlz* *curls*; *ūdl hu?*; *mādl marl*; *kwōdl quarrel*; *wēdl world*; *kōndæ(r)*, *kāndæ(r)* *corner*, &c.

§ 299. Medial *d* has become *r* in sm.Lan. s.Chs. and w.Som. in *anibri anybody*, *nōbri noboay*, *sūmbri somebody*; and a few other words.

§ 300. Medial *d* very seldom occurs in any of the dialects between *n-l* or *n-r*, in such words as *bundle*, *candle*, *dwindle*, *handle*; *gander*, *thunder*, &c. But in Ant. Dub. Wm. ne. e. & se. Yks. n. se. sw. & s.Lan. I.Ma. medial *d* between *l-r* or *n-r* has become *dð*, *ð*, as *tʃildðæ(r)*, *tʃilðæ(r)* *children*; *sindðæ(r)*, *sinðæ(r)* *cinder*; similarly in *gander*, *hinder*, *hundred*, *thunder*, *under*, *wander*, *yonder*.

§ 301. Medial *d* has regularly disappeared after *n* in the Sc. dialects except in those of the south, as *sinær cinder*; *hinær hinder*; *hønær*, *hønir hundred*; *wønær wonder*, &c.

The *d* has disappeared in the word *London* in the s.Midl. e. s. & sw. counties. It has also occasionally disappeared after *l* and *r*, as *tʃilæ(r)* *children* s.Cy. nw.Dev.; *ālær older* ne.Sc.; *birn burden* ne.Sc.; *gern*, *gān*, *giæn garden* Sc. Glo. s. & sw.Cy. The *d* has disappeared before *l* in *nīl needle* Wxf. w. & s.Som. Dev. Cor. *d* has undergone

metathesis in *nild needle* w.Yks. sw.Lan. Chs. e.Stf. nw.Der. Lei. Shr. w.Sus. e.Som. Dev.

§ 302. Final *d* has gen. remained.

OE. final *d* and the medial *d* which has come to stand finally in the modern dialects have become *t* after *l*, *n*, *r* in monosyllables in Lan. Chs. n.Stf. Der., as *tʃaɪlt child*, *fɪlt field*; similarly in *fold*, *hold*, *band*, *blind*, *hand*, *land*, *wind*, *beard*, &c. In these counties final *d* has also become *t* after *l*, *n*, *r* in the pret. and pp. of weak verbs, as *adlt addled*, *kilt killed*, *sɪmt seemed*, *fɪæt feared*, &c.

§ 303. Final *d* has often become *t* in words of more than one syllable, especially after *n* and *r*, as *bi-jont*, *bi-ont*, *beyond*, *behind*, *errand*, *husband*, *wizened*, *backward*, *custard*, *forward*, *orchard*, &c. Although examples of this change are to be found in Sc. n.Ir. Dub. Nhb. Dur. Cum. Wm. Yks. Lan. I.Ma Chs. Stf. Der. Lei. War. Wor. Hrf. Glo. Brks. Bck. Hrt. Sus. Hmp. I.W. sw.Cy., the change has not been carried out consistently in any of the dialects. It is also important to note that this sound-change does not seem to have taken place in the eastern and south-eastern counties. There was in O. and ME. the same tendency to change final *d* to *t* in unstressed syllables; but *behind* and *beyond* show that in the modern dialects the change is not confined to unstressed syllables.

§ 304. In Sc. the final *d* had become *t* already at an early period in the pret. and pp. of weak verbs. The modern Sc. dialects have preserved this change, except that in the southern counties the final *t* has become *d* after a liquid, nasal, or a vowel in a monosyllable or accented syllable, as *krabit crabbed*, *profitit profited*, *wændərt wondered*; *dīt*, s.Sc. *deid died*, *telt*, s.Sc. *tæld told*, s.Sc. *biləŋd belonged*, &c.

§ 305. In the word *breadth*, the final *dþ* has become *tþ* in n. & nw.Der. s.Lei. m.Bck. e.Suf. w.Som., and simply *þ* in ne. & sm. Sc. s.Ayr. Lth. Kcb. Dub. Nhb. Dur. se.Yks. ne.Nrf.

*adze* (OE. *adesa*) has become *itʃ*, *itʃ* in Inv. Bch. Abd. Frf. Per. Ayr. Peb. Kcb.

**salit, salet** (O. Ital. *salata*) *salad* is the usual form in all the dialects.

§ 306. A final **d** has occasionally been developed after **l, n, r**. This excrescent **d** is seldom, if ever, found as far north as Yks. except in the words *drown, gown, yon, scholar*. Examples are: *fild feel* Rut. me. & w.Wil.; *aidld idle* nw.Lin.; *maild mile* ne.Nrf. w.Som.; *sküld school* s.Pem. e.Oxf. nm.Brks. Hrt.; *söld soul* ne.Nrf. e.Suf.; *baænd born* nw. & me.Wil.; *draund, &c. drown* sw. & ms.Yks. s.Chs. ne.Der. n. & nw.Lin. Rut. e.War. m.Shr. w.Wil. s.Som.; *galænd gallon* s.Chs. Not. Lin. se.Wor.; *gaund gown* Irel. Yks. Chs. Flt. Der. Rut. Nhp. Wor. Shr. Hrf. Glo. s.Oxf. Brks. Bdf. Cmb. Nrf. e.Suf. Ess. se.Ken. Sus. I.W. Wil. Som. Dev.; *zünd soon* nw.Wil.; *szund nw.Oxf., szund Wil. swoon*; *waind wine* m.Shr. s.Oxf. ne.Nrf.; *jond yon* sw.Yks. m. & ms.Lan. nw.Der.; *miləd miller* Brks. Wil. Dev.; *skoled, skolərd scholar* gen. in Sc. Irel. & Eng.

§ 307. Final **d** has often disappeared after **l**, especially in Sc. (except in the southern counties), I.Ma. and the south-western counties. In other counties the loss of **d** in this position is not so frequent, but in a few words however it extends over a large area. Examples are: *bal(d)* sm.Sc. n.Nhb. I.Ma. s.Stf. e.Suf. w.Som., *bol(d)* ne. & wm.Sc. s.Ayr. Kcb. Uls. Ant. I.Ma. s.Stf. nw. & w.Som., *buil(d)* s.Nhb. n.Dur. I.Ma. w.Som., *chil(d)* ne.Sc. Lth. I.Ma. e.Der. s.Pem. Glo. w.Oxf. Hrt. n.Ken. nw.Wil. e.Dor. w. & s.Som. Dev. Cor., *col(d)* ne. & wm.Sc. Ayr. Kcb. Uls. n.Cum. I.Ma. nw.Wil. w.Som. sw.Dev., *fiel(d)* Ayr. Peb. Kcb. I.Ma. s.Nrf. Ess. Ken. Sus. Wil. Dor. Som. Dev., *fol(d)* ne. & wm.Sc. Ayr. Kcb. Ant. I.Ma. nw.Wil. Dor. w.Som., *gol(d)* I.Ma. w.Som., *hol(d)* Ant. I.Ma. e.Ken. e.Sus. e. & w.Som. s.Dev., *mil(d)* n. & s.Ayr. I.Ma. w.Som. e.Dev., *ol(d)* Cai. ne. wm. & sm.Sc. Uls. n. & w.Cum. I.Ma. Rut. n.Lei. sw.Nhp. s.Pem. nw. & e.Oxf. Bck. Bdf. nw.Hrf. se.Hrt. se.Cmb. s.Nrf. e.Suf. n. & e.Ken. Sus. sm.Hmp. nw. & w.Wil. w.Dor. Som. Dev. e.Cor., *shiel(d)* Abd. Ayr. n.Nhb. I.Ma. Dor. w.Som., *sol(d)* ne.Sc. Ant. I.Ma. w.Wil. Dor. w.Som., *tol(d)* ne. & wm.Sc. Ant. I.Ma. w.Wil. Dor. w.Som. Dev., *wil(d)* ne. wm. & sm.Sc. Ant. I.Ma. w.Wil. w.Dor. w.Som., *worl(d)* Cai. ne.Sc. also *wardl*, wm.Sc. also *warlt*, Lth. Edb.

sm.Sc. Ant. n.Cum. m.Bck. nw.Wil. e.Dor. s.Dev., *yield(d)*  
wm.Sc. I.Ma. Dor. w.Som.

Final *d* has generally disappeared after *n* in Sc., but in the southern counties of Sc. it has only disappeared in the cj. *and*, the present participles, and in the pret. and pp. of strong verbs whose present ends in *-nd*. This loss of final *d* in the pret. and pp. of verbs like *bind*, *find*, *grind*, *wind* is quite regular in Sc. Irel. and the north and north midl. counties. Otherwise final *d* is seldom dropped in the n. and n. midl. counties. In I.Ma. Glo. w.Brks. w.Hmp. and the sw. counties final *d* has gen. disappeared after *n*. In the other counties the loss of *d* in this position occurs occasionally. Examples are : *an(d)* gen. in Sc. Irel. and Eng., *ben(d)* Bch. Abd. Per. Ayr. Kcb. w.Wm. I.Ma. w. & s.Som., *bin(d)* ne. & wm.Sc. s.Ayr. Kcb. Ant. I.Ma. s.Stf. ne.Nrf. e.Sus. sw.Cy., *blin(d)* ne.Sc. Per. wm.Sc. Ayr. Edb. Peb. Kcb. Ant. s.Nhb. n.Dur. n.Cum. I.Ma. Rut. ne.Nrf. e.Sus. sw.Cy., *boun(d)* pp. Sc. Irel. n.Cy. m. & sw.Yks. em. & s.Lan. I.Ma. Chs. Stf. n.Der. Dor. Som. Dev., *bran(d)* Abd. Per. s.Ayr. Peb. Kcb. Ant. Nhb. n.Dur. w.Wm. s.Lan. I.Ma. Dor. s.Som. e.Dev., *Englan(d)* Beh. Abd. Ayr. Peb. Kcb. Ant. s.Nhb. n.Dur. I.Ma. me.Wil. s.Som., *en(d)* Bch. Abd. wm.Sc. Ayr. Peb. Kcb. Ant. I.Ma. Som. Dev., *erran(d)* Inv. Bch. Abd. Ayr. Peb. Kcb. Ant. s.Nhb. n.Dur. n.Wm. em.Lan. s.Oxf. Sus. Dor., *fin(d)* ne. sn. wm. & sm.Sc. Edb. Peb. s.Nhb. n.Dur. m.Yks. I.Ma. Rut. Lei. s.Pem. nw.Oxf. ne.Nrf. Ess. e.Sus. nw.Wil. Dor. Som. Dev., *foun(d)* pret. and pp. Sc. Irel. n.Cy. Yks. Lan. I.Ma. Chs. Stf. Der. Lin. Rut. War. Oxf. Bdf. c. & w.Suf. Ess. s.Sur. Sus. sw.Cy., *frien(d)* Cai. ne. em. & wm.Sc. Ayr. sm.Sc. Ant. s.Nhb. n.Dur. n. & m.Cum. Wm. I.Ma. Ess. nw.Wil. w.Som. n.Dev., *grin(d)* ne.Sc. Kcb. n.Cum. nw.Lan. I.Ma. ne.Nrf. e.Sus. w.Wil. Dor. Som. Dev., *groun(d)* sb. Sc. except s.Sc., Uls. s.Nhb. n.Dur. Cum. Wm. se.Yks. I.Ma. n.Lin. Rut. m.Bck. se.Hrt. w.Suf. n.Ken. e.Sus. sw.Cy., *han(d)* Sc. Uls. se. & s.Nhb. n.Dur. n. & se.Cum. w.Wm. I.Ma. nw.Lin. s.Pem. e.Suf. n.Ken. s.Sur. w.Sus. Dor. Som. Dev. e.Cor., *houn(d)* ne. & wm.Sc. Kcb. Ant. n.Cum. I.Ma. Lei. e.Suf. Ess. e.Sus. w.Wil. Dor. w.Som., *husban(d)* Sh. & Or.I. n.Ayr. s.Nhb. m. & s.Wm. Yks. nw. m. & ms.Lan. I.Ma. s.Stf. n. & nw.Lin. Lei. m.

& sw.Nhp. e. & s.War. e.Hrf. Glo. nw. & s.Oxf. Bdf. Cmb. s.Nrf. e.Suf. Ess. n.Ken. s.Sur. Sus. sw.Hmp. sw.Cy., *kin(d)* ne. & wm.Sc. Ayr. Lth. Edb. Kcb. Ant. n.Cum. w.Wm. ne.Yks. em.Lan. I.Ma. e.Sus. sw.Cy., *lan(d)* Sc. Uls. se.Nhb. I.Ma. n.Ken. e.Sus. Som. Dev., *min(d)* sb. and v. ne. & wm.Sc. Ayr. Lth. Edb. Kcb. Ant. n.Cum. I.Ma. e.Sus. Wil. Som. Dev., *poun(d)* Sc. Ant. n.Cum. Wm. I.Ma. s.Chs. s.Stf. Lei. w.War. ne.Shr. n.Bck. e.Suf. s.Sur. Sus. nw. & n.Wil. e. & w.Som. sw.Dev., *sen(d)* Inv. Bch. Abd. Ayr. Lth. Edb. Kcb. Ant. I.Ma. n.Stf. Dor. w.Som., *stan(d)* Inv. ne.Sc. Ayr. Lth. Edb. Kcb. Uls. n.Nhb. n. & m.Cum. n.Wm. ne.Yks. ne. em. & sw.Lan. I.Ma. ne.Der. nw.Lin. e.Oxf. Dor. w.Som. Dev., *thousan(d)* Or.I. Inv. ne. & wm.Sc. Kcb. Ant. se. & s.Nhb. n. & m.Cum. n. & w.Wm. m. & sw.Yks. nw.Lan. I.Ma. me. & w.Wil. Dor. w.Som., *win(d)* sb. ne.Sc. Ayr. Lth. Edb. Kcb., s.Sc. (occ.) Ant. n.Cum. I.Ma. w.Wil. w.Som. n.Dev., *win(d)* v. ne. & wm.Sc. Kcb. n.Cum. I.Ma. e.Sus. w.Wil. w.Som. n. & e.Dev.

Final *ndz* has become *nz* in nouns and verbs, as *h)anz hands*, *senz sends*.

§ 308. In the following two words the *d* is excrement in the lit. language, so that *d* may never have existed in the dialects which do not have it.

*len(d)* (OE. *lænān*) Bch. Abd. w.Frf. e.Per. em.Sc. Ayr. Kcb. Ant. Nhb. n.Dur. Cum. Wm. sw.Yks. n. & sm.Lan. I.Ma. nw.Lin. s.Lei. e.Oxf. me.Wil. n. & e.Dev., *scun(d)* (ME. *soun*, Fr. *son*) ne. & wm.Sc. n.Ayr. sm.Sc. Ant. n.Cum. I.Ma. s.Stf. w.Som.

## p

§ 309. OE. *p*, also written *ð*, was a voiceless spirant like the *th* in lit. Eng. *thin*, initially, finally as also medially except between voiced sounds. Between voiced sounds it was voiced like the *th* in lit. Eng. *breathe*.

We shall here adopt the following order: 1. Initially. 2. When the sound or its further development has remained medial in the modern dialects. 3. Finally or when it has become final in the modern dialects. In this

case two subdivisions are necessary according as we have now the voiceless or the voiced sound.

§ 310. 1. Initial *p* has gen. remained voiceless except in pronouns and the adverbs derived from them.

In e.Hrf. s.Pem. Glo. se.Ken. Sus. sm.Hmp. I.W. Wil. Dor. Som. Dev. e.Cor. Initial *p* has become *θ*, as (*θ*ank) *thank, thatch, thaw, thigh, thin, thing, think, third, thirteen, thistle, thong, thought, thousand, thumb, thunder, Thursday.* *Thistle* has become dial in e.Hrf. Som. Dev.

§ 311. In pronouns and the adverbs derived from them the dialects have gen. had the same development as the lit. language. But in Sh. & Or.I., Pem. *obsol.*, Ken. *obsol.*, Sus. the initial *θ* has become *d*, as *dat that, dem them, den then, dī thee, dis this, &c.* In Cai. the *θ* has disappeared in these and similar words. It has also disappeared in *en than* ne. e. nw. nm. & sm.Yks. s.Der. n.Hrf. e.Suf. w.Som. It has remained voiceless in *though* in Cai. ne. & sn.Sc. w.Frf. e.Per. Wm. & sm.Sc. Lth. Edb. s.Sc. se. & s.Nhb. s.Dur. sm.Hmp. w.Som. It has become *t* in *tin than* s.Lan. s.Chs. e.Stf. nw.Der.

In w. & s.Dur. Cum. Wm. Yks. Lan. nw. m. & e.Der. nw.Lin. the *θ* in the pronoun *thou* has become *t* when the pronoun is used interrogatively and in subordinate sentences, as *kan tō kum? canst thou come? kum wen tō kan come when thou canst.*

§ 312. The def. art. has undergone various changes. In those dialects in which it has lost its vowel altogether, the consonant (*t, p*) is usually attached to the following, rarely to the preceding word, as *tman, pman the man, tapl, papl the apple.* But when the preceding word is a preposition, the consonant is often combined with it, as *wit, wid, wip apl with the apple, similarly ont, ond, onp on the.* Simple *d* for the def. art. is only used in combination with prepositions (as *id in the, ond, wid, &c.*) and when the following word also begins with a vowel, *id ūs in the house.* In those dialects which have both *t* and *p*, the former is used before consonants (*tman, &c.*) and the latter before vowels (*papl &c.*) and when the sentence begins with the definite article. Those parts

of Yks. which border on Lan. agree with the Lan. dialects in the form and use of the def. article. The following are the various forms which the def. art. has assumed in the different dialects :

It has become (1) *t* in me.Nhb. Cum. Wm. n. e. nm. sw. & s.Yks. nw.Lan. n.Lin.

(2) *þ* in m. & se.Lan. wm.Stf.

(3) *t, þ* sm. & w.Yks. n. em. sw. & s.Lan. Chs. n.Stf. Der. Not.

(4) *dø* Sh. & Or.I. Ken. Sus.

(5) *d, t* w.Dur. ne.Yks.

(6) *d, t, þ* nw. & e.Yks.

(7) *e* Cai. Bnff.

In all other dialects it has had the same development as in lit. Eng., viz. *ðī, ðæ*.

§ 313. Initial *þ* has become *t* in Sh. & Or.I. n.I.Ma., as (*tan̄k*) *thank*; similarly in *thief, thigh, thing, thin, think, thumb, thunder, &c.*

For initial *þw* see § 243.

Initial *þr* has gen. remained, but it has become (1) *ðr* beside *dr* in se.Ken. Sus. and occasionally in w.Som. sw. & s.Dev. As however there are many words in se.Ken. and Sus. which have *dr*, and few words in w.Som. sw. & s.Dev. which have *ðr*, it is highly probable that the normal development of initial *þr* is *dr* in all these dialects, and that the forms with *ðr* are due to an attempt to pronounce the *þr* of literary English.

(2) *dr* in e.Hrf. s.Pem. Glo. Brks. se.Ken. Sus. Hmp. I.W. Wil. Dor. Som. Dev. Cor., as *drī three*; similarly in *thread, threat, thresh, throat, throng, through, throw, thrush, &c.*

(3) *tr* in Sh. & Or.I., snw. m. & nm.Yks. and em.Lan. (beside *þr*), n. & m.I.Ma. Nrf. Suf., as *trī three, &c.*

The use of initial *f* for *þ* and *v* for *ð* is not uncommon as an individualism in any part of Sc. Irel. Eng., but this sound-substitution is not confined to dialect speakers; it often takes place among educated people who have never spoken a dialect.

§ 314. 2. Intervocalic *ð* followed by *r* in the next syllable has gen. remained in the dialects, but it has become (1) *d*

beside *dð* in n.Cum. Wm. nnw. & snw.Yks. n. & s.Lan. I.Ma. (a) *d* in Sh. & Or.I. ne. & sn.Sc. Lth. Nhb. s.Dur. e. m. & w.Cum. m.Yks. ne. nw. & m.Lan. nw.Lin. n. & se.Ken. s.Sur. Sus., as *wedðe(r)*, *wedðe(r)*, *weda(r)* *wether*, and similarly *brother*, *either*, *feather*, *leather*, *neither*, *other*, *rather*, &c.

In *wð(r)*, *wð(r)* *whether* Wil. Dor. Som. the *ð* was probably lost at an early period; cf. ME. *wber*.

§ 315. Medial *ð* has become *d* in *fardin*, *fādin* *farthing* Sc. Nhb. n. & m.Cum. Wm. Yks. Lan. Lin. Rut. Lei. Nhp. Oxf. Bck. Cmb. e.An. Ken. Sus. sw.Cy.; *fadm* *fathom* Sc. Nhb. Dur. Cum. Wm. Yks. nw.Lin. e.An. se.Ken. Sus.; *idn* *heathen* se.Ken.; *nədn*, *nədin* *nothing* se.Ken. Sus.; *smidi* *smithy* Sc. m.Cum. Wm. n.Lan. I.Ma. s.Oxf. Sus. Medial *ð* has regularly become *d* in Sh. & Or.I., but it appears as *t* in *altð* *although*. Medial *ð* has become *þ* in *h)ipn* *heathen* Bch. Abd. n.Ayr. em.Lan. The word *nostril* (OE. *nosþ̄(e)rl*) is not used in many dialects, in its stead *nose-hole* is the usual expression. A few dialects have preserved the *þ* in this word, as *nosþrəl* Abd. s.Nhb. n.Dur. w.Yks. s.Lan. I.Ma. Lin. In s.Lan. & I.Ma. the *þ* may not be the retention of OE. *þ*, but have arisen from *t* through the influence of the following *r*. See § 262.

§ 316. 3. The dialects gen. agree with the lit. language in the treatment of OE. final *þ* and of medial OE. *þ* respectively *ð*, which have become final in the lit. language and the dialects. That is to say the former is gen. *þ* in the lit. language and the dialects (*smip*, &c.) and the latter *ð* (*brīð*, *briəð*, *breathe*, &c.).

The following points require to be noticed:

Final *þ* has become *t* in Sh. & Or.I., as *ert* *earth*, *lent* *length*, *atrent* *strength*, &c.

Final *þ* has occasionally become *t*, as se.Lan. *mot*, n.Der. *meut* *obsol.*, Glo. *māt*, nw.Oxf. *mōt* *moth*; siut nnw. Yks., s.Lan. s.Chs. *aūt* *sooth*. On the ending *t*, as *tent* *tenth*, &c., see the ordinals.

*lat* *lath*, which is in gen. dial. use in Sc. n. and midl. counties to Lin. Shr. also used in Sus. Som., represents



OE. *lætt*, and is therefore not an example of the change of final *þ* to *t*.

The large area over which *pad path* is used points to there being a form with *d* already in OE. ; it is used in sn.Sc. s.Ayr. Ant. m. & sw.Yks. Lan. n.Der. m.Not. Lin. Lel. Nhp. n.Cmb.

Final *þ* has occasionally been lost, as *fro froth* Abd. Lth. Edb. ; *moþ* (cp. OE. *mohþe* beside *moppe*) *moth* Abd. w.Frf. e.Per. ; *mū mouth* ne.Sc. w.Frf. e.Per. em.Sc. snw.Yks.

§ 317. The dialects have occasionally final *ð* where the lit. language has *þ*. This is due to the fact that the final *þ* of the mod. lit. language was not always final in Middle Eng. ; examples are: *binIð beneath* me.Nhb. se.Yks. sw.Dev. ; *both* has *ð* beside *þ* in a large number of dialects, see the Index. This final *ð* is especially common in the sw. dialects.

Final *þ* has become *d* after *r* in *erd earth* Sc. Nhb. Cum. n.Yks.

Final *ð* has become *d* in Sh. & Or.I., as *blaid blithe*.

Final *ð* has occasionally become *þ*, as *lëþ* beside *lë lathe* n.Ayr. ; also in *smooth* w.Frf. e.Per. Ayr. ; *bathe* wm.Sc. s.Dur. se.Yks. em.Lan. Lin. w.Hrt. ne.Nrf. w.Som. e.Dev., but *d* occurs in sw.Yks. s.Stf. ne.Der. ; *blithe* Bch. Abd. Ayr. Edb. I.Ma. ; *booth* Inv. Abd. w.Frf. e.Per. wm.Sc. Ayr. Lth. Edb. s.Sc. s.Nhb. I.Ma. ne.Nrf. e.Suf. Ess. se.Ken. Dor. e.Som.

Final *ð* has rarely disappeared. *bū booth* e.Som. ; *lë lathe* Bch. Abd. w.Frf. e.Per. n.Ayr.

*wiþ*, *wið* *with* has gen. become *wi* (Sc. also *wø*) in all dialects. *wi* was formerly used in the dialects before a following consonant and *wiþ*, *wið* before a following vowel. But most dialects now have *wi* in both positions. A few dialects have *wid* when the next word begins with a vowel, m. & w.Cum. n. & e.Wm. nnw.Yks. Hrf.sc.Ken. Sus. ; and also a few have *wiv* s.Nhb. n.Dur. nw. snw. e. m. & nm.Yks. *wiþ*, not *wið*, is the form used among educated people in Sc. Irel. and the north of England. In Sc. Irel. and most parts of Eng. dialect speakers use *wiþ* in reading.

§ 318. In the Sc. and in many n.Cy. dialects the plural of nouns ending in *th* is always *þs*, never *ðz*, as is sometimes the case in standard English.

## SIBILANTS

## S

§ 319. Initially and finally as also medially (except between voiced sounds) OE. *s* was a voiceless spirant like the *s* in mod. Eng. *sin*. Medially between voiced sounds it was voiced like the *s* in mod. Eng. *rise*.

The development of *s* in the modern dialects is parallel with that of *f* (§ 277) and *þ* (§ 309), so that we shall here distinguish the three positions: 1. Initially. 2. When the sound has remained medial in the mod. dialects. 3. When the sound was already final in OE. or has become final in the mod. dialects. Here two subdivisions are necessary according as we have now the voiceless or the voiced spirant.

§ 320. 1. In the southern and south-western counties Ken. Sur. Sus. Hmp. I.W. Wil. Dor. Som. Dev., and in parts of Hrf. Pem. Glo. Brks., initial *s* before voiced sounds must have become *z* already at a very early period, because in those counties where we still find *z* for *s* it is confined almost exclusively to native words; hence the change must have taken place before the influx of French words. The use of *z* for *s* is now *obs.* in Ken. Sur. Sus. and *obsol.* in s.Pem. Hmp. I.W. It is still in general use before vowels in e.Hrf., parts of Glo., w.Brks. Wil. Dor. Som. Dev. But even in these counties it is now *obsol.* in combination with the voiced consonants *l*, *m*, *n*, *w*, and there is therefore great fluctuation in the representation of initial *sl*, *sm*, *sn*, *sw* in printed books.

§ 321. In a few words initial *s* has become *f* through the intermediate stage of *si*, *sj*, as *f*inder *cinder* Bch. Abd. Ayr. Lth. Peb. Kcb. s.Sc. Ant. w.Wm.; *fū sew* ne. & sn.Sc. w.Frf. e.Per. wm.Sc. Ayr. Lth. Peb. Kcb. s.Sc. Ant.; *fin soon* wm.Sc. s.Ayr., *fæn* Sh. & Or.I. sn.Sc., *fün* nm.Sc., *fün* Lth. Edb.; *fuit fū it* *suet* ne. sn. & wm.Sc. Lth. Edb. Kcb. Ant. em. & s.Lan. I.Ma. n.Stf. n. & nw.Der., w.Wil.

also *zūit*; *fiut*, *fūt*, &c. *suit* Inv. Bch. Abd. sn.Sc. w.Frf. e.Per. wm.Sc. Lth. Edb. s.Sc. Ant. em. sm. sw. & s.Lan. I.Ma. s.Chs. n.Stf. n. & nw.Der. w. & s.Wil.

§ 322. The initial *s* in *sugar* and *sure* has gen. had the same development in the dialects as in the lit. language, but the *s* has remained in *sugar*, *siugə(r)*, &c. s.Sc. m.Cum. w.Wm. Yks. nw.Lin.; and in *sure*, *siuə(r)*, &c. Or.I. ne. sn. wm. & s.Sc. se. & s.Nhb. Dur. Cum. Wm. Yks. Lan. Not. Lin. ne.Nrf. Suf.; it has become *ʒ*, *guə(r)* *sure* in e.Hrf. Glo. nw. & me.Wil. n. nw. sw. & s.Dev.

§ 323. There is in the dialects a large number of words beginning with *s* plus a consonant where in most cases the *s* is not original. A selection of such words is given below. Many more will be found in the E.D.D. It occurs most frequently in the combinations *sk* and *sq*. In fact nearly all *sq* words in the E.D.D. have forms with and without initial *s*. It will be clear from the examples that no rule can be laid down about the geographical distribution of the words belonging to this category: *scaffle to equivocate* Lin. Cor. beside *caffle*; *scant to cant* s.Wor.; *scatter-corner diagonally* Shr. beside *cater-corner*; *sclasp, sklash, sclatch* Sc. beside *clasp, clash, clatch*; *sclaw claw* Dev. Cor.; *sclimb (sklim) to climb* Sc. Nhb.; *scoance a paved footpath* Cor. beside *caunse*; *scocker a rift in a tree* e.An. beside *cocker*; *scog to boast* Irel. Lan. Wor. Hrf. Glo. beside *cog*; *scogger a footless stocking* Sc. Nhb. Cum. Wm. Lan. Nhp. beside *cogger*; *scorkle core of an apple* War. Wor. beside *corkle*; *scram to cram* War. Hmp. Dev.; *scratching refuse of lard* n.Cy. Midl. w.Cy. beside *cratching*; *scrawl to crawl* Midl. sw.Cy.; *scringe to cringe* Sc. Irel. Wm. Yks. Midl. e.Cy. Ken.; *scrinkle to crinkle* e.An. Cor.; *scrisum an insignificant-looking person* Der., cf. *chrisom*; *skritch crutch* Cor.; *scroffle to shuffle* War. beside *croffle*; *scrome to arrange roughly* e.An. Cor. beside *crome*; *scrooch to crouch* Yks. Not.; *scroodle to crouch* Yks. Not. Wor. Glo. beside *croodle*; *scroot a weakly child* Nhp. beside *croot*; *scrump to crunch* Sc. War. Glo. Oxf. Brks. Bdf. Hmp. I.W. sw.Cy. beside *crump*; *scrump to shrink, shrivel* Yks. Nhp. War. Wor.

Brks. Bdf. s. & sw.Cy. beside **crump**; **scrunch** to *crunch* gen. in Sc. Irel. and Eng.; **scrush** to *crush* Nhb. Not. Ess. I.W. Dor.; **scuff** to *cuff* gen. in Sc. Irel. and Eng.; **souloh** *rubbish* Ess. Ken. beside **culoh**; **sker** *left-handed* Sc. n.Cy. beside **oar**; **skist** a *chest* Sc. beside **kist**; **slanget**, **slinget** a *narrow strip of ground* War. Wor. Shr. Hrf. Glo. beside **langet**; **sloonge** a *heavy blow* e.Yks. beside **lunge**; **slounge** to *lounge* Sc. Irel. Nhb. Cum. Yks.; **smatter** *matter* Cum. Wm. Yks.; **smeagre** *meagre* e.An.; **smelt** *spleen, roe* Yks. Der., cf. **milt**; **smeuse** a *gap or hole through a fence, wall, &c. used by hares and other small animals to pass through* Yks. Der. Not. Lin. Nhp. War. Shr. Suf. beside **meuse**; **smite** a *mite* Sc. Irel. Lakel. Yks. Lan. Chs. Der. Wor. e.An.; **smush** to *crush, mush* Sc. Irel. Yks. Lan. Chs. Der. Not.; **snaste** the *burning wick or snuff of a candle* Nhp. e.An. s.Cy., cf. ME. **knast** or **gnaste** of a *kandel*, *emuntura* (*Prompt. Parv.*); **snawp**, **snop** to *thump* Yks. Chs. Wor. Hrf. Glo. Suf. Hmp. I.W. sw.Cy., cf. **n-aup** in E.D.D.; **snioker** to *giggle, sneer* Sc. Irel. Lakel. Yks. Brks. e.An. s.Cy. Wil. Som. beside **nicker**; **snock** a *knock* Brks. Dor. Som.; **snooze** a *noose* n.Cy. Yks. Glo. e.An.; **snotch** a *notch* Chs. e.An. Sus. Hmp. sw.Cy.; **spink** the *pink* Sc. Nhb.; **spang pang** Cum.; **spise** to *exude* Dev. Cor., cf. **pease**; **splaice** *plaice* Nhb.; **splat** a *plot of ground* Yks. sw.Cy. beside **plat**; **splatoh** *splash* Sc. Cum. beside **platch**; **splatter** to *splash, bedaub* Sc. Irel. n.Cy. Chs. Lin. Nhp. Glo. Brks. Cor. beside **platter**; **sploy** a *frolic*, *ploy* Sc.; **splunge** *plunge* Not. Rut. Bdf.; **sprize** to *prize open* Chs.; **squackle** to *suffocate* Nrf. beside **quackle**; **squaddy** *short of stature* e.An. beside **quaddy**; **squaich** to *screams* Sc. Irel. beside **quaich**; **squalm** *qualm* Yks. Lin.; **squeech** a *corner overgrown with bushes* Suf. beside **queach**; **squench** to *quench* gen. Irel. and Eng.; **squilt** a *pimple* War. Wor. Shr. Hrf. Glo. beside **quilt**; **squince** a *quince* Rut. Dev.; **squinoches**, **squinges**, **squinsky** *quinsky* n.Cy. Lan. sw.Cy.; **squitch** *couch-grass*, *quitch* Irel. Chs. Stf. Rut. Lei. Nhp. War. Wor. Glo. Oxf. Brks. Bck.; **squiz** to *quiz* Dev.; **squizzle** to *choke* Nrf. beside **quizzle**; **srake** to *rake* e.Yks.; **strample** *trample* Nhb.; **strollop** a *trollop* Yks. Lan. Flt.; **swacking** *large* Sc. Yks. Der. Nhp.

Hnt. e.An. beside **whacking**; **swacker** a *whacker* Der. e.An.; **swang flat, wet ground** n.Cy. Chs. Stf. Ess. beside **wang, wong**.

§ 324. 2. Medially between voiced sounds the dialects gen. have **z** like the lit. language. **z** has become **s** in **bism, bism** *besom* I.Ma. nw.Lin.; **busm, buæsm** *bosom* Kcb. s.Sc. Ant. Wm. nw.Lin.; *dizzy* I.Ma.; *gesling* s.Chs. n.Lin. It has become **f** in **pufn** *poison* Sh.I. s.Ayr. Ant. s.Nhb.

§ 325. In the dialects of Sc. Irel. and the north of Eng., and also in parts of the north Midlands, the medial **z** has remained in **lezæ(r)** *leisure*, **mezæ(r)** *measure*, **plezæ(r)** *pleasure*, **trezæ(r)** *treasure*.

**siðz**, which is in gen. dialect use in Irel. and Eng., can hardly be the same word as lit. Eng. *scissors*.

§ 326. In combination with voiceless sounds the dialects gen. agree with the lit. language in the retention of **s**. But we have **blozm** *blossom* em.Lan. n.Der. e.Dev.; **krizn** *christen* I.Ma.; **lizn** *listen* se. & sw.Nhb. I.Ma. me.Wil.; **ðizl** *thistle* e.Hrf. me. & w.Wil. n.Dev.; **gaʃli** *ghastly* n.Dur. nr.Cum. em.Lan. I.Ma. s.Oxf.

The intervocalic **s** in such lit. Eng. words as *gusset*, *mussel*, *officer*, *vassal*, *vessel*, &c. has remained in the dialects except in Sc. where it has become **f**, as **gefæt**, &c.

§ 327. The **z** in **iznt** *is not* has gen. remained in the Sc. Ir. and n.Cy. dialects, but has disappeared in s.Chs. Flt. Dnb. Stf. Lei. Nhp. War. Wor. Shr. s.Midl. e. se. & s.Cy. also Wil. Dev.; and it has become **d** (**idn(t)**) in Dor. Som. w.Cor. In like manner **woznt** *was not* has become **wodnt** in Dor. Som. w.Cor. The **z** in **haznt** *has not* has gen. disappeared in the s.Midl. e. se. & s. dialects and also occasionally in the south-western dialects. See the forms of **Be** and **Have** in E.D.D.

§ 328. 3. The dialects gen. agree with the lit. language in the treatment of **s** in this position. The following are the chief points in which they differ. We find **z** where the lit. language has **s** in **siz, sēz** *cease* I.Ma. n.Der. me.Wil.; **tʃaiz** *choice* Bch. Abd.; **klōz** *close* adj. m.Lin. Glo. ne.Nrf.; **tūməz** *Thomas* sw. & s.Lan. s.Chs.; **ʊz, əz**

unstressed form of *us* is gen. in Sc. Irel. and England. This **z** for **s** is very common in the south-western dialects, as **vli<sup>z</sup>** *fleece*, **gi<sup>z</sup>** *geese*, similarly *goose*, *hoarse*, *house*, *household* (**vuzl**, **euzl**), *mouse*, *noose*, *face*, *puss*, *since*, *this*, &c. In most of the above examples the **z** is no doubt due to the levelling out of the inflected forms.

§ 329. **s** has become **ʃ** in **kraʃ**, **kreʃ** *cross* s.Sc. s.Dur. m.Cum. Yks. em.Lan.; **fiʃ** *fleece* Bch. Abd. s.Ayr. Kcb.; **likəriʃ** sw.Yks. w.Som. but n.Lin. **likəri<sup>z</sup>** *liquorice*. This change of **s** to **ʃ** is very common in the s.Sc. dialects, especially after **l**, **n**, **r**, as **farʃ** *farce*, **menʃ** *mince*. Similarly in *grease*, *grilse*, *hearse*, *hoarse*, *notice* (w.Som. **nōtidz**), *pincers*, *scarce*.

It has become **tʃ** after **n** in **tʃantʃ** *chance* n.Lin. Lei. but nm.Brks. **tʃēnts**; **rentʃ** (ME. *rensen*, *ryneshen*) *rinse* Sc. n.Ir. n.Cy. Der. Lin. Lei. War. Shr. Hnt. Dev.

§ 330. Final **st** has become **zd** in **hērd** *harvest* w.Frf. e.Per. and **ʃt** in **brift** *breast*, **prift** *priest* ne.Sc.

§ 331. In Glo. and the southern and south-western counties **sp** has gen. become **ps** by metathesis, as **aps** *asp*, **klaps** *clasp*; similarly in *crisp*, *hasp*, *rasp*, *wisp*, &c. **wæps** and **wæsp** *wasp* existed in OE., so in the modern dialects there are double forms; the following dialects have **ps**: Lth. Edb. n. & w.Yks. ne.Lan. s.Chs. n.Stf. Not. n.Lin. Lei. War. Wor. Glo. Oxf. Brks. Hrt. e.An. and all the south and south-western counties. But in s.Dev. it is **wap**.

§ 332. **unbeknownst** for *unbeknown* is in gen. dialect usc in Sc. Irel. and Eng. Final **s** has disappeared in **brī** (OE. *briosa*, *breosa*) *gadfly* Yks. Nhp. War. Wor. Shr. Hrf. Glo.; **fimi** *chemise* gen. in Sc. and Eng.

§ 333. The dialects gen. agree with the lit. language in the treatment of **s** respectively **z** in this position. In Ant. and I.Ma. the sibilant is gen. voiceless after vowels, as **blēs** *blaze*, **nois** *noise*, **nōs** *nose*, **rōs** *rose*, &c. It is also voiceless in **belis** *bellows* ne.sn.em. & wm.Sc. Kcb. sw.Nhb. s.Dur. m.Cum. Wm. nnw. snw. e. se. & m.Yks. Lan. I.Ma. Lin. s.War. s.Oxf. Sus. Dor. Som. nw.Dev.; **nois** *noise* Sh.Ī. sn.Sc. Ant. I.Ma.

## THE GUTTURALS

## C

§ 334. Germanic **k**, generally written **c** in OE., remained a guttural initially before the guttural vowels **a**, **ā**, **o**, **ō**, **u**, **ū**, and their mutations **e**, **ē**, **e**, **ē** (**œ**), **y**, **ȳ**, but became a palatal before the palatal vowels **æ**, **ǣ** (=Germanic **ǣ**), **e** (=Germanic **e**), **ea**, **eo**, **ēa**, **ēo**, **i**, **ī**, and their mutations **e**, **ie** (=i-umlaut of **ea**, **eo**), **īe** (=i-umlaut of **ēa**, **ēo**).

Medial **c** and **cc** remained a guttural before a following **a**, **o**, **u**, but became palatal when an **i** or **j** originally followed, as OE. **sēc(e)an**=Gothic **𐍃ōkjan** *to seek*, OE. **þecc(e)an** from older **\*þakjan** *to cover*, OE. **bryce** from older **\*brukiz** *breach*.

But already at an early period the palatals became gutturals again in many cases in the Anglian dialects, e. g. **sēcan** *to seek*, **þencan** *to think*, **cāld** *cold*.

§ 335. Initial **c** before consonants.

**c** has remained before **n** in such words as *knave*, *knead*, *knee*, *knife*, *knit*, *knock*, *know*, &c. in Sh. & Or.I. ne.Sc. In the remaining parts of Sc. it has disappeared in the dialect of the younger generation. In the early part of the last century it was preserved in all Sc. dialects. **tn** from older **kn** is still used by old people in w.Frf. e.Per. A generation ago this **tn** was also common in the dialects of Cum. and Wm., but it is now quite obsolete. **c** has disappeared before **n** in all the dialects of Irel. and Eng.

Initial **c** has remained before **r** just as in the lit. language in such words as *crab*, *cradle*, *creep*, *crow*, *crutch*, &c.

Initial **cl** has become **tl** in many of the dialects of Eng. especially in Yks. Lan, the Midlands, and the south and south-western dialects in such words as *clad*, *clap*, *clay*, *claw*, *clean*, *clear*, *cleave*, *clergy*, *clerk*, *clew*, *cliff*, *climb*, *cling*, *clip*, *cloak*, *close*, *clot*, *cloth*, *clothes*, *cloud*, *clout*. This change of initial **cl** to **tl** is not confined to dialect speakers; it occurs as an individualism among educated people in all parts of England. No Sc. or Ir. dialect has changed initial **cl** to **tl**.

§ 336. Initial *o* before vowels has gen. had the same development in the dialects as in the lit. language. See Index.

But *k* occurs in *chaff* Sc. Irel. Nhb. Dur. Cum. Wm. Yks. Lan., *kēv* to separate chaff from corn Lin. Nhp. War. Oxf. Brks. Bck. Bdf. Hrt. Hnt. Ken. Sur. Sus. Hmp. I.W. Wil. Dor. Dev., *caffincher* chaffinch Sur. Sus., *chalk* Sc. Nhb. Dur. Cum. Der. Lin. e.An., *charlock* Yks. Not. Rut. Nhp. Wor. Shr. Hrf. Glo. Oxf. Bck. Bdf. Hnt. Suf. Ess. Sus., *keslop* the dried stomach of a calf used in making cheese Sc. Nhb. Dur. Cum. Wm. Yks. Lan. Lin., *chest* (*kist*) Sc. Irel. Nhb. Dur. Cum. Wm. Yks. Lan. Lin. Nrf. Suf. Dev. Cor., *kinceugh* whooping-cough Nhb. Dur. Lakel. Yks. Lan. Not. sw.Lin., *cepe* to barter Nhb. Dur. Cum. Yks. Not. Lei. e.An. Som., *church* (*kirk*) Sc. Irel. Nhb. Dur. Cum. Wm. Yks. Lan. Der. Lin., *churl* Bch. Abd. Edb. Lth. s.Sc., *churn* (*kirn*) Sc. Nhb. Dur. Cum. Wm. Yks., *kittl*, *kidl* to tickle Sc. Nhb. Dur. Cum. Wm. Yks. Lan. Lin. Glo. e.An. Ken. Sus.

*tf* in *cackle* War. Wor. Glo. Oxf. Brks. I.W. Dor. Som. Dev., *catterwaul* e.Yks., *cat* Dor. Dev. Cor.

*f* in *chaft* (*saft*) jaw Sh.I. ne.Sc., *cheap* Sh.I., *child* Sh.I. Cai., and similarly in other words.

§ 337. Initial *sc* has become *f* in native Eng. words just as in the lit. language, as *shade*, *shake*, *shame*, *shape*, *share*, *shear*, *shell*, *shin*, *ship*, *shop*, *shove*, *shut*, &c.; whereas in words of foreign origin it has remained in the dialects just as in the lit. language, as *scab*, *scaffold*, *scale*, *scatter*, *school*, *scoff*, *skull*, *skill*, *skim*, *skin*, *skip*, *skirt*, *sky*, &c.

Excluding all *sc*- words which are of various origins and which are common both to the lit. language and the dialects—such as the words in the above list: *scab*, *scaffold*, &c.—it is a remarkable fact that the *Eng. Dialect Dictionary* contains no less than 1,154 simple *sc*- words. This points to one of two things: either the dialects contain a far larger number of Norse words than is generally supposed, or else it is not certain that initial *sc* has under all circumstances become *f* in native words in the dialects.

In some words *sc* and *f* exist side by side even in the



same dialect, as **skift**, **skelf** beside *shift*, *shelf* Sc. Irel. Cum. Wm. Yks. Lan.; **skrūd** *shroud* beside *frūd* wm.Sc.

Initial **so** has become **s** in *shall*, *should* Sh. & Or.I. Sc. Nhb. Dur. Cum. Wm. Yks. nw. & em.Lan. Chs. n. & ne.Der. e.Stf.

Initial **f** has become **tf** in *shop* Sh.I. ne.Sc.

In parts of Glo. and the south-western dialects there is a tendency to change initial **f** into **g** in such words as *ship*, *shepherd*, *shrimp*, *shrink*, &c.

§ 338. Initial **fr** has become **sr** in the Midland dialects and also occasionally in others; see below.

**sr** occurs in *shrimp* m. sw. & es.Yks. em. se. sw. & s.Lan. s.Chs. Flt. Stf. n. & nw.Der. m. & s.Lin. Rut. Lei. s.War. n.Wor. Shr. Oxf. m.Bck. e.Suf. Sus., *shrink* m. & es.Yks. em.Lan. s.Stf. n. & s.Lin. Lei. n.Wor. m.Bck. nw.Hrt. s.Sur. Sus., *shrivel* em. & se.Lan. s.Stf. n.Der. Rut. s.Wor. s.Pem. Oxf. nm.Brks. Bdf. Hnt. Ess. e.Ken. e.Sus., *shroud* sw.Lan. e. & s.Stf. n. & nw.Der. s.Lin. s.War. s.Wor. e.Suf., *shrub* s.Chs. n.Stf. m.Lin. Lei. ne. & m.Nhp. Shr. Bdf. Hnt. m.Cmb., *shrug* em.Lan. s.Stf. n.Der. n.Lin. Rut. Lei. n.Wor. s.Oxf. e.Suf.

**s** in *shrimp* (**simp**) se.Yks. n.Lin.

§ 339. When medial **o** has not become final in the modern dialects. In this position the development in the dialects has gen. been the same as in the lit. language in such words as *fickle*, *flicker*, *kitchen*, *made*, *mix*, *mussel*, *sicken*, *taken*, *waken*, &c.

But **k** occurs in **mikl** *great* Sc. Irel. Nhb. Cum. Wm. Yks. Lan. Chs. Stf. Der. Nhp. War. Brks. Hmp. Wil., **mukl** Sc. Irel. Nhb. Dur. Cum. Yks., *threshold* (**draksl**, **dreksl**) Dev. Cor.

**tf** in *acorn* s.Lan. Chs. Shr. Hrf.

**k** has disappeared in *axle* (**asl**) Nhb. Dur. Cum. Wm. Yks., (**azl**) wm. & s.Sc. n.Yks., *taken* Sc. n.Ir. Nhb. Dur. Cum. Wm. Yks. Lan. Chs. Stf. Der. Not. Lin. Rut. Lei. Nhp. War. Shr.

§ 340. When **o** or its further development has become final in the modern dialects. Those words which have **k** in the lit. language gen. have it also in the dialects, as

*bake, book, break, brook, flock, hook, lick, lock, look, make, neck, prick, rake, sack, sake, soak, speak, speck, take, thick, week; talk, walk; bark, fork, mark, work; drink, hank, sink, think, &c.*

But *tʃ* occurs in *ache* Chs. s.Stf. Shr., *batʃ* (OE. *baeo*) a river or stream Yks. Chs. Der. Wor. Som., *ekc* (itʃ) sb. and v. Der. Nhp. nw.Oxf. Ken., *reek* (ritʃ) smoke Yks. Lan. Chs. War. Shr., *seek* (sɪtʃ) em. sm. se. sw. & s.Lan. Chs. n. & nw.Der., *smeek* (smɪtʃ) to smoke Wor. Hrf. s. & sw.Cy., *wātʃ* (OE. *weoro*) ache, pain w.Yks. Lan. Chs. Stf. Der. Shr.

*k* has disappeared in *look* Cum. Wm. ne.Yks. n.Lan. Chs. Not. n.Lin., *make* w. & ms.Yks. Lan. Chs. n.Stf. n. ne. & nw.Der. Not. Lin. Shr., *take* Nhb. Yks. Lan. Chs. e.Stf. Dor. Not. Shr. e.Ken.

§ 34L. Words which have *tʃ* in the lit. language gen. have it also in the dialects, as *bitch, bleach, breach, crutch, flitch, hitch, much, pitch, reach, stitch, such, watch, which, &c.* But in the dialects of Sc. Irel. n.Cy. and parts of the north Midlands assibilation has not taken place to the same extent as in the lit. language.

*k* occurs in *beseek* Sc. Nhb., *breeches* Sc. n.Cum. w. Wm., *rcach* Sh.I. w.Frf. e.Per. sm.Sc. Wm. m. w. & sw.Yks. s.Lan., *reek* smoke Sc. Irel. Nhb. Dur. Cum. Wm. Yks. Lan. Der. Not. n.Lin. Rut. Nhp. Hnt. e.An. s.Cy. Dor. Dev., *screech* (skrik) Sc. Irel. Nhb. Dur. Cum. Wm. Yks. Lan. Chs. Flt. Dnb. Der. Lin. Nhp. Wor. Hrf. Glo. Suf. I.W., *smeek* smoke Sc., *stretch* (stri:k) w.Frf. e.Per. s.Ayr. Lth. Edb. s.Sc., *pi:k* to thatch Sc. Nhb. Dur. Lakel. Yks., Lan. *pek*, Sh.I. *tek*, Lin. Nhp.; *belch* (belk) Nhb. Dur. Cum. Wm. Yks. Lan. Der. Lin. Som. Dev. Cor., *bench* (benk) Sc. Nhb. Dur. Cum. Wm. Yks. Lan. I.Ma. Stf. Lin. Nhp., *bitch* Sc. Nhb. Dur. Cum. Wm. Yks. n. & nw.Lan. Der. Not. Lin., *bitch* Abd. w.Frf. e.Per. Lth., *flitch* Nhb. Cum. Wm. Yks. n. e. & se.Lan. Stf. Der. Not. Lin. Lei. Nhp. War. Glo. e.An. Hmp. Wil. Dor. Som., *stitch* Sh.I. w.Frf. e.Per. em.Sc. s.Ayr. n.Nhb., *such* (saik, sik) Sc. n.Ir. Nhb. Dur. Cum. Yks. nw.Lan. nw.Der., *thatch* (pak) Sc. Uls. Nhb. Dur. Cum. Wm. Yks. n. & s.Lan. Chs. Stf. Der. Not. Lin. Rut. Lei. Nhp. w.War.

Wor. Shr. Oxf. Brks. Bdf. Hnt. e.An. Ken., *which* Or.I. ne.Sc. Lth. Edb. w.Wm. ne. & nnw.Yks., and a large number of other words.

**k** has disappeared in *fl which* Bch. Abd. w.Frf. e.Per. *fetch* is *fes* beside *fej* Sc., *fet* Oxf. nw.Wil.

§ 342. Palatal **no** has become **ntʃ**, which in nearly all dialects has been simplified to **nʃ**, in such words as *bench*, *drench*, *inch*, *wench*. It is probable that **ntʃ** occurred medially and **nʃ** finally, thus *bentʃis* but *benʃ*.

§ 343. Final **so** has remained in the dialects in words of foreign origin, as *bask*, *bush*, *cask*, *task*, &c. It has become **ʃ** in native words, as *ash* (*of fuel*), *dash*, *fish*, *flesh*, *fresh*, *rash*, *wash*, *wish*, &c.

But **s** occurs in *ash* (*as of fuel*) Or.I. Bch. Abd. Frf. e.Per. Ayr. Lth. Edb. Kcb. me. & se.Nhb. Dur. n. & m.Cum. w.Wm. Yks. Lan. s.Chs. Stf. n. & ne.Der. Shr. n.Ken. e.Dor., *ask* (*as*) s.Dur. Cum. Wm. Yks. m.Nhp. and with excrescent **t** (*ast*) s.Lan. Rut. m.Nhp. m.Shr. s.Oxf. Brks. n. & m.Bck. e.Suf. n.Ken. e.Sus. s.Som., *bush* Sc., *cask*, *flask* (*kās*, *flās*) w.Som., *leash* (*liəs*, *liə*) e. & m.Yks. w.War., *tusk* (*tus*) Yks. Der., *wish* Sh. & Or.I. ne. & s.Sc.

**ʃ** in *tusk* Sc. Cum. Wm. Yks. Lan. Chs. Stf. Der. Not. Lin. Rut. Lei. Nhp. Wor. Shr. Glo. Brks. m.Bck. Hnt. Cmb. Sus. Cor.

**ks** in *ask* (OE. *āxian* beside *āscian*) Sh.I. Cai. em. & wm.Sc. Ayr. s.Sc. Ant. Nhb. Dur. Cum. m. & s.Wm. Yks. Lan. I.Ma. Chs. Dnb. Stf. Der. m.Not. Lin. Rut. Lei. m.Nhp. War. Wor. ne. & m.Shr. Hrf. Glo. Oxf. Bck. Bdf. se.Hrt. ne.Cmb. e.An. Ess. Sus. Hmp. I.W. Wil. Dor. Som. Dev.

## g

§ 344. OE. initial **g** was a voiced spirant before both vowels and consonants. Before guttural vowels and their mutations it was a guttural spirant, as also before **æ**, but before the palatal vowels **e** (=Germanic **e**), **ea**, **eo**, **ēa**, **ēo**, **i**, **ie**, it was a palatal spirant. At a later period the guttural spirant became an explosive before consonants, guttural

vowels, and  $\ddot{y}$  (=i-umlaut of  $\ddot{u}$ ),  $\ddot{e}$  (=i-umlaut of  $\ddot{o}$ ); but the palatal spirant remained.

Medially between vowels it was a voiced spirant. After  $n$  (=ŋ) it was an explosive. And when geminated (written *og*) it was also a voiced guttural or palatal explosive according as it was originally followed by a guttural or palatal vowel.

During the OE. period final *g* became *h* after long guttural vowels and *r*, *l*.

§ 345. Initial *g* before consonants.

It has remained before *n* in *gnat*, *gnaw* in Sh. & Or.I. ne. & sn.Sc., but it has disappeared in the remaining parts of Sc. Irel. and Eng.

It has remained before *r* in all dialects just as in lit. Eng. *grain*, *grass*, *great*, *green*, *ground*, *grunt*, &c.

Initial *gl* has become *dl* in many dialects of Eng., especially in Yks. Lan., the Midlands, and the south and south-western dialects. The change does not occur in Sh. & Or.I. Sc. Irel. Nhb. Cum. and probably not in Dur. and Wm. The change occurs as an individualism among educated people in all parts of Eng. Initial *gl* has remained in the dialects, except in the parts of Eng. mentioned above, just as in the lit. language, *glad*, *glass*, *glisten*, *gloom*, *glove*, *glow*, &c.

§ 346. Initial *g* before vowels has gen. had the same development in the dialects as in the lit. language, as *begin*, *gallows*, *gander*, *gape*, *gate*, *gather*, *get*, *ghost*, *girl*, *give*, *goat*, *gold*, *good*, *goose*, *guest*, &c.; *yard*, *yarn*, *yarrow*, *yawn*, *yearn*, *yellow*, *yelp*, *yesterday*, *yield*, *yolk*, &c.

But *j* occurs in *forget* Sh. & Or.I. Abd. Wxf. *gabble* ne.Sc., *garb* Wor., *gute* Sc. Nhb. Dur. Cum. Wm. Yks. Lan. Chs. n.Stf. Der. n. & sw.Lin. Rut. Lei. Oxf. Sus. Hmp. Wil. n.Dev. Cor., *geld* (*barren, used of animals*) Sh. & Or.I. Sc. Nhb. Som., *gilt* (*a young sow*) Nhb. m. Yks. Nhp. Bdf. e.An. Ess. Hrt.

*g* in *yarn* (*garn, gān*) Nhb. Dur. Cum. Wm. Yks. Lan. Stf.

§ 347. When *g* or its further development has not become final in the modern dialects. In this position the *g* has gen. combined with the preceding vowel along with which it has become a long vowel or diphthong.

For the development of *æg* see § 48 (but *g* has remained in *hail*, OE. *hagol*, *hægl* ne. e. & se. Yks.), *ag* § 49, *äg* § 128, *eg* § 64, *ig* § 78, *og* § 96, *ug* § 106.

§ 348. When *g* or its further development has become final in the modern dialects. In this position *g* has gen. had the same development in the dialects as in the lit. language.

1. The *g* has gen. combined with the preceding vowel along with which it has become a long vowel or diphthong.

For the development of *æg* see § 48, *ag* § 49, *äg* § 128, *æg* §§ 133, 139, *eg* § 64, *äg* § 147, *ig* § 78, *og* § 96, *ög* § 167, *ug* § 106, *üg* § 175, *yğ* § 117, *äg* § 185, *ög* § 194.

But *χ* occurs in *borough*, *bough*, *dough*, *plough* Sc., *low* Sc. Ant., *quey* (ON. *kviga*) Or. I. Sc., *fly* v. Cai., *pegh* (to cough) Sc. Irel.

*f* in *bough* ne. e. se. & m. Yks., *dough* s. Nhb. Dur. w. Wm. Yks. Lan. Chs. Stf. n. ne. & nw. Der. War. Shr. m. Bck. e. Suf., *plough* Nhb. Dur. n. Cum. n. ne. nnw. e. se. & m. Yks. sw. Lan. nw. Der., *pegh* Wm. Yks. n. Lin., *sough* (a druin) Lakel. Yks. Lan. Chs. nw. Der. Not. Lin. Lei. Nhp. War. w. Wor. Shr. Bdf., *low* m. Yks.

*g* in *haw* Nhb. Cum. Wm. sw. & ms. Yks. sm. & s. Lan. Chs. Der. Lin. Shr. Bck. Brks. Hrt. Ken. Sus. Hmp. I. W. Wil. Som., *gnaw* sw. & ms. Yks. s. Lan., *maw* sw. Yks., *saw* sb. w. Wm. (obsol.) sw. Yks. e. & s. Lan., *slay* (frighten) Sc. n. Cy., *quey* Sh. I. Cai., *lie* (OE. *lyge* falsehood) sb. and v. Sc. w. Yks. Lan. Chs. nw. Der. Not. Lin. Rut. Lei. Nhp. War. Shr. e. Oxf. Bdf.

*k* in *elbow* ne. Sc., *fly* v. Cha., *pegh* w. Yks., *plough* Der., *quey* Sh. I. Sc.

*v* in *haw* (ϕv, &v) se. Wor. :1. Ess. Ken. Dor. Som. Dev.

2. The dialects gen. have *f* in those words which have *f* in the lit. language, as *enough*, *trough*. But Sc. and Ant. have *χ* and the spirant has disappeared in *trough* in sw. & s. Nhb. n. Dur. n. m. & s. Shr. Hrf. s. Pem. s. Oxf. Brks. s. Nrf. n. & s. Suf. Sur. Sus. Hmp. me. & w. Wil. Som. Dev.

§ 349. The development of *g* after *l* and *r* has gen. been in the dialects similar to that in the lit. language, that is where the lit. language has *-ow*, *-y* the dialects gen. have *-ə*, *-i* in such words as *bellow*, *bellows*, *belly*, *follow*,

*swallow, tallow; berry, borrow, bury, marrow, sorrow, worry.*  
But *felloe* is *felk* w. Yks. ne. Lan., *felf* n. & e. Yks. + *felve*,  
m. Yks. n. Lin., *tallow* is *talg* nnw. Yks.

§ 350. Final *ig* in unaccented syllables has become *i* just as in the lit. language in such words as *any, body, heavy, many, ruddy, &c.*

§ 351. Words which have final *g* in the lit. language, have retained it also in the dialects; examples are: *bag, big, brag, dig, dog, drag, egg, flog, pig, rag, shag, wag, &c.*

§ 352. Palatal *ng* became *ndz*, which has gen. remained in the dialects when medial, as *krindziz cringes, h)indziz hinges, sindziz singes, &c.*, but when final it has often been simplified to *ng*, as *krinz, h)ing, sing*. And similarly in French words, as *danger, engine; change, strange*.

The regular development seems to have been that *ng* became *ndz*. Then the *ndz* remained when medial, and became simplified to *ng* when final. And that where *ndz* now occurs finally or *ng* medially they are new formations due to levelling.

§ 353. OE. geminated *g*, written *eg*, has gen. become *dz* in the dialects in such words as *bridge, edge, hedge, midge, ridge, sedge, &c.* But *g* occurs in *bridge (brig)* Sc. Ant. Nhb. Dur. Cum. Wm. Yks. Lan. ne. Der. m. Not. Lin. Lei. m. Nhp. Bdf. Hnt. e. An., *midge (mig)* sw. Yks., *ridge (rig)* Sc. Irel. Nhb. Dur. Cum. Wm. Yks. Lan. Der. Not. Lin. Rut. Lei. Nhp. War. Hnt. e. An., *sedge (seg)* Sc. Nhb. Dur. Cum. Wm. Yks. Stf. Der. Lin. Lei. Nhp. War. Wor. Shr. Hrf. Glo. Bck. e. An., *fledged (flegd, fligd)* Nhb. Dur. Wm. Yks. Chs. Der. Not. Lin. Lei. Nhp. War. Shr. Oxf. Hnt. Cmb. e. An. And also in words of Norse origin, as *big* (ON. *byggja*) *to build* Sc. Irel. Nhb. Cum. Wm. Yks. Lan.; *big* (ON. *bygg*) *a kind of barley* Sc. Nhb. Cum. Wm. m. Lan. Der. e. An.

§ 354. The modern dialect forms of such verbs as *buy* (OE. *byogan*), *lay* (OE. *leagan*), *lie* (OE. *liogan*), *say* (OE. *segan*) have gen. been developed from the ungeminated forms just as in the lit. language.

But *g* occurs in *lie (lig)* Sc. n. Ir. s. Dur. Cum. Wm. Yks. Lan. s. Chs. s. Stf. Der. Not. Lin. Lei. War. s. Wor. e. An.



# MICROCOPY RESOLUTION TEST CHART

(ANSI and ISO TEST CHART No. 2)



4.5

5.0

5.6

6.3

7.1

8.0

9.0

10

11.2

12.5

14.3

16

18

20

22.5

25

28

31.5

36

40

45

50

56

2.8

3.2

3.6

4.0

2.5

2.2

2.0

1.8

1.6



**APPLIED IMAGE Inc**

1653 East Main Street  
Rochester, New York 14609 USA  
(716) 482 - 0300 - Phone  
(716) 288 - 5989 - Fax



## h

§ 355. OE. **h** was an aspirate initially nearly like modern Eng. **h** in *hand*. In other positions it was a voiceless spirant  $\chi$  like the **ch** in German *ich*, *nach*.

§ 356. Initial **h** has disappeared in the dialects in the combinations **hl**, **hn**, **hr** just as in the lit. language, as *ladder*, *loaf*, OE. *hlæder*, *hlāf*; *nut*, *nut*, OE. *hnitu*, *hnutu*; *ring*, *rook*, OE. *hring*, *hrōc*. For the initial combination **hw** see § 240.

§ 357. Initial **h** has remained before vowels in Sh. & Or.I. Sc. Irel. Nhb. and perhaps also in portions of n.Dur. and n.Cum. In the remaining parts of Eng. it has disappeared, but words originally beginning with a vowel or **h** often have an **h** prefixed when the dialect speaker wishes to express a strong emphasis. The emphatic form of *it* has retained the **h** in Sh. & Or.I. Sc. and Irel. The emphatic form of *us* is **huz** in Sh. & Or.I. Sc. and Nhb. *How* is **fū** (pointing to an OE. *hwū*) in Sh.I. Cai. ne. & sn.Sc. w.Frf. e.Per. See § 240.

§ 358. Medial and final **h=χ** has gen. remained in Sh. & Or.I. Sc. and Irel., but in s.Sc. the  $\chi$  has developed in front of it an **i** or **u** consonant according as the preceding vowel is a palatal or a guttural vowel, except when the preceding vowel is **i** or **u**, in which case the  $\chi$  has not been affected by the vowel, as **he $\chi$**  *high*, **æi $\chi$ t** *eight*, **læu $\chi$**  *laugh*, **ræu $\chi$**  *rough*, but **fi $\chi$**  *faugh!*, **hu $\chi$**  *ugh!*

Examples of the retention of  $\chi$  in the above dialects are: *aught*, *bought*, *bright*, *brought*, *daughter*, *dight*, *draught*, *eight*, *fight*, *flight*, *fought*, *fright*, *height*, *light* sb. and adj., *might*, *night*, *nought*, *ought*, *right*, *sight*, *slaughter*, *slight*, *sought*, *straight*, *taught*, *thought*, *tight*, *weight*, *wright*, *wrought*; *cough*, *faugh* (OE. \**fealh* *fallow ground*), *flea*, *high*, *hough*, *laugh*, *rough*, *saugh* (OE. *sealh* *willow*), *seal* (OE. *seolh*), *sigh*, *tough*.

§ 359. Medial and final  $\chi$  has gen. disappeared or become **f** in the dialects of Eng., especially in those words which have **f** in the lit. language, as *cough*, *draught*, *laugh*, *rough*, *tough*.

**f** occurs in *bought* (a *beind* or *curve*) w.Yks. ne.Lan., *bought* pret. (**boft**) Cor., *daughter* (**daftə(r)**) ne.Yks. Nrf. Dev. Cor., *ought* (**ōft**) e. & w.Som. sw. & 3.Dev. Cor., *slaughter* (**slaftə(r)**) Dur. Cum. Yks. Lan., *thought* (**poft**) n.Ken. sw.Dev. Cor.; *flea* (**flef**) w.Yks. Chs., *hough* (**of**) Nhb. Lakel. Wm. Yks. ne.Lan., *shoe* (**fūf**) Lan. Chs. ne. & nw.Der., *though* (**ðof**) ne. e. m. nm. sm. & se.Yks. ms.Lan. s.Lin. sm.Hmp. w.Som. s.Dev., *through* (**pruf**, **prif**) Yks. sm.Lan. n.Chs. n. & e.Der. Not. Lin. Lei., *faugh* (**faf**, **fi**) *fallow ground* Nhb. Dur. Cum. Wm. Yks., *saugh* (**saf**) *willow* Nhb. Dur. Cum. Yks., *sigh* (**saif**) Yks. Dor. Som. Dev. Cor.

**v** in *saugh* (**sōv**) Dur.

**þ** in *faugh* (**fōþ**) e.Yks., *fleip* *fleas* sm.Lan. In these words the **þ** is from an older **f**.

§ 360. The spirant has disappeared in *cough* (**kau**) nnw.Yks., *rough* (**rəu**) ne.Nrf., *tough* (**təu**) Lei. ne.Nrf. w.Wil.

**k** occurs in *frighten* (**frikən**) s.Chs., *height* (**ekþ**) e. & s.Oxf. m.Bck. Ess., *heifer* (**ekfə(r)**, **ēfkə(r)**) e.An., *flea* (**fleik**) e. em. & sw.Lan. n.Der., *hough* n.Ir. e. & w.Yks. Lin. Lei. Nhp. War. Glo. Oxf. Mid. e.An. Ken. I.W. Wil. Som. Dev. Cor., *seal* (**selki**) Sh.I. Sc., *sigh* (**saik**) se. & s.Lan. s.Chs. m.Shr.

**g** in *flea* (**fliæg**) n.Yks., *hough* (**ug**) w.Yks.

§ 361. **hs** has become **ks** in all dialects, as in *next*, *ox*, *six*, *wax* v., &c.

But **k** has disappeared in *next* (**neist**) Sh. & Or.I. Sc. s.Dur. n. e. & w.Cum. n.Wm. m.Yks. sw.Dev., *oxen* (**ausn**, **ousn**) Or.I. Sc. Nhb. Dur. Cum. Wm. n. & e.Yks. Lan.

*Betwixt* is **ətwif** Bch. Abd. w.Frf. e.Per., *next* is **nif** ne.Sc.

## THE FRENCH ELEMENT

§ 362. Most of the consonants of the French words occurring in the dialects have already been treated along with the other consonants.

The following remarks are confined to **k**, **g**, **j**, **dʒ**, **tʃ**.

## k

§ 363. **k** has gen. remained in the dialects, as in *cage, card, carrot, case, coat, cost, country, cover; scaffold, scald, scarce, scream; ink, rank; fact* (but pl. gen. **faks**). **ks** has remained in *example* in Sc. and I.Ma., but in the other dialects it has become **gz** as in the lit. language. For the initial combinations **kl** see § 335, **kw** § 241.

## g

§ 364. **g** has gen. remained in the dialects, as in *gage, gain, gallon, garden, gay, gown, grant, gruel, guard; agree, bargain, eager, rogue, sugar; jug*. But **g** has disappeared in *signify* (**sinifai, sinifi**) Yks. s.Lan. s.Chs. nw.Der. Brks. Nrf. Hmp. I.W.

## j

§ 365. The dialects gen. have **j** where the lit. language has this sound in such words as: *fashion, passion; blemish, finish, parish, radish; ancient, branch, haunch, trench; sugar, sure, surely*. On the initial sound in the three last words see § 322. *Radish* is **reditj** in em.Lan. n. & nw.Der.

## dz

§ 366. **dz** has gen. remained in words where the lit. language has this sound, as in *jam, join, joint, joist, joke, joy, judge, jump, just; barge, cabbage, cage, charge, clergy, damage, gage, large, oblige, porridge, rage; change, danger, engine, strange*.

Initial **dz** has become **tj** in Or.I. *Cabbage* is **kabitj** sm.Lan. Chs. n.Der., **kabij** m.Cum. and parts of Yks. *Porridge* is **pâritj** wm.Sc. *Damage* is **démij** s.Sc., **damij** Wm.

On **ndz** see § 352.

## tj

§ 367. The dialects gen. have **tj** in the same words in which the lit. language has it, as in *chair, chamber, chance, change, chapel, charm, cheat, cherry, choice; butcher, merchant;*

*attach, brooch, catch, coach, march, perch, preach, search, touch, &c.*

Forms like *caff* (*kaf*) *to chafe* Yks., *callenge to challenge* Glo. I.W. Dor. Som., *cannel, kennel channel* Sc. Nhb. Yks. Lan. Chs. War., *cant chant* Sc. Yks. Chs. Der. Not. Lin. Lei. Nhp. War. Wor. Shr. Hrf. Glo. Bdf. Hnt. Cor. &c., are not from the same French dialects as the corresponding lit. Eng. forms. Initial *tʃ* has become *ʃ* in Sh.I. Cai. parts of Bwk. and of m.Nhb.

# ACCIDENCE

## CHAPTER VI

### THE ARTICLES

#### A. THE INDEFINITE ARTICLE

§ 368. ə is used before vowels and consonants, as: ə **apl** *an apple*. Very few dialects follow the rule of the literary language according to which *an* is used before a vowel or *h* mute. See § 271.

In Sc. and I.W. the full form of the numeral adjective *one* is used where the literary language has the indefinite article, as: *many one time*.

§ 369. In all the dialects of Sc. Irel. and Eng. the indefinite article is used redundantly before numerals and nouns of multitude and quantity, as: *more than a twenty of them; a many; a plenty*; cf. lit. Eng. *a few*.

In Sc. and Nhb. it is often used with nouns in the plural, as: *what a books he has*.

In Ken. and Hmp. it is used before nouns which in the literary language are considered as belonging to the impersonal class of unformed objects, as: *a bread and butter; a good hair*.

In Lei. a redundant indefinite article is almost always placed before *such* when followed by *a* or *an*, as: *there's a such a tremendous lot of them*.

§ 370. In w.Som. the indefinite article is in many cases omitted:

(a) before an adjective or adverb: *Mr. Jones is mortal viery man*.

(b) before *bit* or *quarter* when used as a fraction: *thick there idn quarter so good 'tother*.

(c) after *for*: *nobody ont do nort for man like he*.

## B. THE DEFINITE ARTICLE

§ 371. For the dialect forms of the definite article see § 312.

It is to be observed that in those dialects where the definite article has the form *t*, should the following word begin with a dental, the only trace of the article is the suspension of the dental. A clear distinction is made between *teabl* *table* and *t'eabl* *the table*, *dlium* *gloom* and *d'lium* *the gloom*. These same dialects owing to liturgical influence use the full form *ðə* before *loəd* *Lord* when applied to God, save in off-hand speech and in the phrase *loəd nōz* *the Lord knows*, where the article is omitted altogether. *ðə* (never *t*) is also used in such phrases as *uə ðə divl did ðat?* *who the devil did that?* *wot ðə enjment duz ə wont?* *what the hangment does he want?*

The ending of the OE. neuter form of the definite article survives in *tōn* *the one* (OE. *ðæt ān*), and *tuðə(r)*, *təðə(r)* *the other* (OE. *ðæt oðer*). These words are in general use in the dialects of Sc. Irel. and Eng.; their origin being forgotten, the ordinary form of the definite article is often used redundantly before them.

§ 372. The definite article is used in many dialects in cases where it would be omitted in the lit. language:

- (a) In the dialects of Sc. Irel. and Eng. before the names of all diseases, as: *he has got the fever, the rheumatics*.
- (b) In the Sc. Midl. and sw. Cy. dialects before the names of trades and occupations, generally with a frequentative force implying the practice or learning of the trade. This use further suggests that the person addressed is unfamiliar with the trade.
- (c) In Sc. before the names of sciences and commodities, as: *he studies the botany; the sugar is cheap*.
- (d) In the Sc. and Midl. dialects before the names of days, months, seasons, especially when speaking of any particular circumstance connected therewith, as: *he died in the Christmas*.

In Sc. the phrase *ðə nū immediately*, also occurs, and it is to be noticed that *ðə dē*, *ðə niχt*, &c. are used for *to-day*, *to-night*, &c. Cf. also the form *ðəgiðər together*.

(e) In the dialects of Sc. and n.Cy. before certain words, as *church, school, grace, bed*, when these are used absolutely or indefinitely, as: *it's wearisome lying in the bed.*

(f) In the Sc. n.Cy. and Midl. dialects before ordinals used adverbially, as: *Tom came in the second and Jack the third.*

(g) In Irel. and most parts of Eng. before *both*, as: *I will have the both of them.*

(h) In w.Yks. before proper names and in the south-western dialects whenever a proper name or title is preceded by an adj., as: *T'Skipton, T'Hawes; the young squire Jones.*

(i) In I.Ma before an adj. when special stress is required, generally with inversion of verb and adj., as: *the sick I am.*

§ 373. In Inv. ne. & nm.Sc. the definite article is put before the names of weights used in a distributive sense where the indefinite article would be found in the lit. language, as: *how much the pound?*

§ 374. The definite article is omitted in the dialects in many cases where it would be required in the lit. language:

(a) In all the dialects of Sc. and Eng. it is frequently omitted after prepositions implying motion to or from a place, as *to, into* when a locality is denoted which it is unnecessary further to distinguish. It is omitted also after the preposition *at*, and in w.Som. before the names of public-houses.

(b) In the northern and midland dialects it is often omitted before a noun to which attention is called, as: *Look at neck, why 'tis all bare!*

(c) In the midland and south-western dialects before *same*, as: *'Tis same's I always told 'ee.*

§ 375. In the dialects of Sc. Irel. and n.Cy. the definite article is frequently used instead of a poss. adj. *my, his, their, &c.*, especially in the phrase *the wife*.

In the south-western dialects there is a preference for the use of *he-of-* instead of the poss. adj., as: *the head of him = his head.*

## NOUNS

## A. FORMATION OF THE PLURAL

## 1. Plurals in -æz, -z, -s.

§ 376. Nouns ending in *s*, *ʃ*, *tʃ*, *z*, *dʒ* form the plural by adding *æz*, rarely *iz*, as *face faces*, *dish dishes*, *watch watches*, *nose noses*, *edge edges*.

But *house* makes *hæuziz* as in the literary language except in Sc. where it appears as *hūsæz*; see also § 379.

§ 377. Nouns ending in a vowel or voiced consonant other than *z*, *dʒ* add *z*, as *day days*, *toe toes*, *lad lads*, *dog dogs*.

§ 378. Nouns ending in a voiceless consonant other than *s*, *ʃ* add *s*, as *cap caps*, *lock locks*, *death deaths*, *month months*, *roof roofs*, *dwarf dwarfs*.

But nouns ending in *þ*, which in the lit. language change *þ* to *ð* and take *z* in the plural, as *pāþ pād̄z*, *bāþ bād̄z*, gen. retain the *þ* and take *s* in the plural in the dialects.

Nouns ending in *f* preceded by a vowel or diphthong which was long in OE., and nouns originally ending in *lf*, gen. change the *f* into *v* and add *z* in the plural as in the lit. language, as *loaf loaves*, *wife wives*, *calf calves*, &c. Some dialects deviate from this rule owing to the *f* in the singular having been taken over into the plural; this is especially the case in the Sc. and south-western dialects with nouns ending in *lf* (*wolf*, *catf*, &c.). In s.Sc. the plural of *knife*, *leaf*, *life*, *thief*, *wife* is gen. the same as in the lit. language, otherwise all nouns ending in *f* in the Sc. dialects retain the *f* in the plural and take *s*.

Nouns ending in *st* form their plural in *æz*, *iz* in the Midl. s. & sw. dialects, as *bīst beast bīstæz*, *pōst post pōstæz*.

Very frequently, however, such nouns take a double plural, as *bīstæzæz*, *pōstæzæz* (see § 383). A triple plural *nestæzæz nests* is found in Sus.



## 2. Plurals in -n.

§ 379. The only plurals in -n in the literary language are *oxen* and the archaic form *hosen*. *Brethren*, *children*, and *kine* are double plurals.

The list is much longer in the dialects and comprises:

(a) Words which belonged to the weak declension in OE.: *æfŋ ashes* Wxf. Pcm. Glo. Hmp. sw.Cy.; *bīn bees* Irel. Chs.; *īn eyes* in gen. use in Sc. Irel. and Eng.; *flīn fleas* Wxf. se. & s.Wor. Shr. Hrf. Glo.; *pīzn peas* Wxf. Eng. gen. (also *pīn* s.Chs. from new sg. *pī*); *tōn toes* Wxf. s.Chs.

(b) Words which originally belonged to the strong or irregular declensions: *brūðræn brothers* Lei.; *tʃīzn cheeses* e.An. Dor.; *klūtn clouts* e.Yks.; *vēzn furze* Dor.; *h)æuzn houses* gen. in Eng. except n.Cy.; *kīn keys* Wil., *līzn pastures* Rut. (*obs.*); *mæuzn mice* Glo. e.Suf. (*obs.*) e.Dev.; *nīzn nests* s.Chs. Rut. Lei. War. Wor. Shr. e.An.; *ōkn oaks* Hrf.; *pōzn posts* Nhp. Shr. Glo. Hnt.; *riksn rushes* sw.Cy.; *ʃūn shoes* gen. in Sc. Irel. and Eng.; *sistræn sisters* Cai.; *trīn trees* Fif. Wxf.; *tærvn turfs* Sc.; *wopsn wasps* Hmp.; *wenʃn wenches* Glo.

(c) Romance words to which the weak ending has been added: *botln bottles* sw.Dev.; *klōzn fields* Lei. m.Nhp. e.An.; *feərīn fairies* e.Lan.; *plēzn places* Midl. Shr. Hmp. sw.Cy.; *primrōzn primroses* Glo. Dev.

## 3. Plurals in -r.

§ 380. *tʃildə(r) children* gen. in Irel. and Eng., almost *obs.* in Sc.; *kār calves* is occasionally heard in w.Frf. and e.Pcr.

## 4. Umlaut Plurals.

§ 381. Certain nouns form their plural by change of vowel as in the literary language; these are: *foot feet*, *goose geese*, *louse lice*, *man men*, *mouse mice*, *tooth teeth*, *woman women*; *brūðər*, *brūðə(r) brother* makes *brēðə(r)* n. & nm.Sc., s.Sc. (*obsol.*) n.Yks. Lan.; *kau cow* makes *kai* Sc. n.Ir. n.Cy. Lan. Chs. Stf. Der. Lin. w.Som. Dev. On the other hand *fut foot* makes *futs* e.Suf., *læus louse* *læusəz* Abd. e.Sus. n.Dev., *mæus mouse* *mæusəz* m.Bck. e.Sus.

## 5. Singular and Plural alike.

§ 382. Certain nouns have the singular and plural alike, as: **as** *ash, ashes* Sc. Irel. n.Cy. Lan. Chs. Stf. Der. War. Wor. Shr.; **batin** *a truss of straw, trusses* s.Chs. Shr.; **tʃik** *chicken, chickens* e.Sus.; **tʃikn** *ib.* Glo. Oxf. Ken. m.Sus. Som.; **fəul** *fowl, fowls* Sc. Shr.; **fot** *foot, feet* n.Wor.; **gēt** *goat, goats* ne.Per. s.Sc. (*obs.*); **grāiz** *pig, pigs* Sc.; **horə** *horse, horses* Sc.; **kai** *cow, kine* Chs.; **naut** *an animal of the ox tribe, cattle* Sc.; **peip** *pipe, drainage pipes* Som.; **jilin** *shilling, shillings* ne. & w.Yks.; **swain** *pig, pigs* Abd. Gall. Cum. Der.; **preiv** *a certain number of sheaves* s.Chs. Shr.; **bist** *an animal of the ox tribe* has a collective plural; **bis** (**biəs**) in Sc. Yks. Lan. s.Chs. n.Stf. w.Der. Not. I.ci. n.Wor. Shr. n.Bck. and sw.Cy.; in e.An. the *t* remains in the plural also. On the other hand *corn* has a plural **kornz** *oats* in Sc.; **ʃip** *sheep* makes **ʃips** in War. Shr. Glo.

Nouns expressing time, space, weight, measure, and number when immediately preceded by a cardinal number gen. remain unchanged in the plural in the dialects of Sc. and Eng.

Certain of these nouns also remain unchanged when used with a collective meaning: thus in e.An. *coomb, floor* (a measure of earthwork), *last, strike, tur* remain unchanged, but not *bushel, peck, quart*; *rood, perch*, but not *acre*; *pound* and all weights above it, but not those below, as *ounce, dram*; *mile, foot, span*, but not *yard, inch*; *month, week, day, hour* take *s* even when preceded by a cardinal number. In Som. all nouns when used collectively remain unchanged, and, with the exception of *inch*, all nouns of space, weight, and number, whether used collectively or not, except when emphasis is laid on the several parts forming the whole. In s.Chs. the use is further extended in such expressions as *a thousand brick, forty cheese, a dozen herring*.

## 6. Double Plurals.

§ 383. (*a*) **əz, iz** is added to the ordinary plural ending **s, z** in: **beləsəz** *bellows* n. & nm.Sc. Irel. n.Cy. em.Lan. Chs. War. Glo. Brks. sw.Cy.; **buədʒəz** *boards* Sus.; **bóətʒəz** *boats* Sus.; **brændəziz** *iron tripods* w.Som.; **brəkʒəz** *brooks* Brks.; **koətʒəz** *coats* Sus.; **əlēvnzəz** *food*

taken by labourers in the forenoon e.An. Ken. · *galæəs* braces s.Nhb. n.Dur. w.Yks. sm.Lan. ; *æmsəz* hames Hrf. Glo. w.Som. Dev. ; *inəz* makeweights n.Yks. ; *kekəz* a plant Stf. Der. War. Ken. Sur. Dor. ; *fūəz* shoes Nrf. Dev. ; *sōtəz* sorts Brks. ; *stepsəz* steps w. & sw.Yks. w.Som. ; *prizəz* threes Brks. e.An. ; *toŋziz* tongs w.Wil. w.Som. ; *tūəz* twos Brks. e.An.

(b) *z* is added to the plural -n : *briknz* breeches Sc. ; *oksnz* oxen w.Som. ; *plēznz* places Not. ; *riksnz* rushes Dev. ; *fūnz* shoes Sc. ; *slōnz* sloes s.War. se.Wor. Shr. Oxf. Suf. Ken. and sw.Cy.

(c) *ə, æ* is added to umlaut plurals : *fīts* feet Sc. se.Yks. Glo. ; *gizəz* geese Nhb. ; *mizəz* mice Ess.

(d) *tʃildəz* children occurs in w.Yks.

(e) The weak plural ending -n is sometimes added to the ordinary *ə, z* : *ōzn* haws Glo. ; *ipsn* hips Oxf. n.Wil. ; *oksn* hocks Ken. Dev. Cor. ; *nīzn* knees s.Chs.

(f) The weak plural ending is sometimes added to the umlaut plural *fīt* feet e.An. ; *gīzn* geese Suf. ; *kain* kine Ayr. Gall. Wxf. n.Cy. Ken. Dev. ; *mīzn* mice Cmb. Suf.

Triple plurals occur in : *ōznz* haws Glo. ; *ipsnz* hips Oxf. n.Wil. ; see also § 378.

§ 384. In some nouns the plural form is used for the singular, as : *ōz* a haw Oxf. Suf. Ess. Ken. ; *inz* an inn Sc. n.Ir. ; *ōzn* a haw Glo. ; *hōzn* a single stocking Sc. ; *əuzn* a house Glo. s.Wil. ; *fūn* a shoe n.Yks. Lan. (obs.) ; *slōn* a sloe Lei. Nhp. War. se.Wor. Shr. Glo. Oxf. Suf. s. & sw.Cy. ; *tīp* a tooth Ayr. Wgt. Ant. (in ne. & nm.Sc. *tīp* represents both *tooth* and *teeth*).

In Sc. the expression *a tongs* is met with.

§ 385. In certain words the *s* of the stem has been taken as the sign of the plural and a new singular formed without it, as : *karitʃ* catechism, Fr. *catéchèse*, Sc. n.Yks. ; *fē chaise* Yks. s.Lan. m.Bck. e.Sus. ; *hō* a single stocking Sc.

*piz* a single pea in Bch. Abd. is a survival of OE. *piſe* ; in the literary language a new singular has been formed, but cf. *pease-pudding*.

§ 386. The following nouns, though remaining singular in form, take the plural form of the verb and pronoun and

are used after *few*, &c., as: *brōs* a kind of porridge Sc.; *broþ* broth Sc. n.Ir. n.Cy. Midl. e.An. sw.Cy.; *brouis* a kind of gruel s.Chs. Shr.; *grū·əl* gruel e.An.; *poridg* porridge n.Cy. Yks. Lan. Chs. Nhp.; *sūp* soup w. Yks. Shr.

## B. FORMATION OF THE GENITIVE CASE

§ 387. The sign of the genitive, both singular and plural, is generally omitted when one noun qualifies another in all the north Country dialects and occasionally in the north Midlands, as *the Queen cousin*, *my father boots*, *the lad father stick*.

§ 388. The ME. practice of placing the genitive *s* at the end of an attributive clause survives in most dialects of Sc. and Eng., as *Thomson the miller's cart*; *I've just seen Jim Dutton nim as went to America's wife*; *that's the woman what was left behind's child*.

§ 389. In Shr. when place-names are compounded of two words, the first, if a proper name, takes the sign of the genitive, as *Wenlock's Edge*.

§ 390. In Sc. when speaking of inferior animals there is a preference for the use of the preposition *of* to form the genitive, as: *the head of the beast*, or, ludicrously, *look at the hands of the body*.

§ 391. There is a general tendency in all dialects of Sc. Irel. and Eng. to express the genitive plural by means of an additional syllable suffixed to the nominative plural, as: *the farmerses cows*. This is especially the case with the word *folk*, nom. pl. *fōks*, gen. pl. *fōksəz*.

§ 392. The OE. weak genitive plural ending *-ena* survives in *Hallantide the season of All Saints* in Irel. I. Ma. n.Lin. (*obs.*), Nhp. s.Wor., Shr. (*obsol.*), Glo. Bck. Hrt. I.W. sw.Cy.

## C. GENDER

§ 393. The gender of nouns grammatically speaking can only be ascertained by means of the pronouns referring to them. There is a general tendency in all dialects of Sc.

Irel. and Eng. to personify inanimate objects. In Sc. Irel. and the dialects of the northern counties the feminine pronoun is used, in Sh.I. the masculine, while in the Midlands, the e. s. and sw. counties, the use is variable.

In the south-western dialects inanimate objects are divided into two classes. The first or personal class consists of formed, individual objects, as *a tool, a tree*; for these masculine or feminine pronouns are employed. The neuter pronoun is used when referring to nouns contained in the second or impersonal class of unformed objects, as *water, dust*.

In w.Som. the possessive *his* is used of feminine objects. (*He* is used of feminine objects in the Midlands, the e. s. & sw. counties, but this is probably a survival of the feminine OE. *hēo*; see § 406.)

In Cum. *she* is used familiarly or contemptuously of a man.

In Sus. *her* used as a nom. (see § 402) can refer either to a masc. or fem. noun.

In Sc. Wal. Glo. the possessive *her, hers* is sometimes used where one would expect *his*.

## ADJECTIVES

§ 394. In the dialects the practice of forming adjectives denoting material from the substantive by means of the suffix *-en* is carried out to a much greater extent than in the literary language, as *tinnen pots, glassen bottles*. This is especially the case in the southern and south-western dialects. In e.An. adjectives may be formed by adding the suffix *-ly* to two or more words forming a loose compound, as *a toss-potly stuff-gully vagabond*.

§ 395. In many dialects two adjectives of kindred meaning are often combined to express intensity, as *ancient old*; *great big*.

§ 396. A trace of the old inflection of adjectives survives in Som. and Dev. in *halfendeal a moiety*, OE. [ðone] *healfan dæl*.

In *samen same* (only used substantively or with the

definite article) in Sh.I. Inv. w.Sc. Rnf. Wgt. the **n** may represent the old weak declension.

§ 397. In Sc. and Irel. **all**, meaning *every*, is followed by a noun in the singular, as *a' body, a' man, a' thing*.

### COMPARISON OF ADJECTIVES

§ 398. In the dialects the comparative suffix **-er** and the superlative **-est** are added to practically all adjectives, polysyllabic as well as monosyllabic. **More** and **most** are as a rule only used to supplement or intensify the regular comparison, as *more beautifuller, most worst*. In s.Sc. **most** is used before a monosyllable, as *most old*.

In Cum. **most** is sometimes put before an adjective to signify the possession in a high, but not necessarily the highest, degree of the particular quality, as *most sowan good*.

The superlative absolute is usually formed in the dialects by means of similes, as *as*, or *so*, *black's a crow*; or by comparing the positive with itself, as *as white as white*; another common method is by prefixing an intensive to the positive, as *main, real*, &c.

In Dor. a periphrasis is often used, as *the great one of all*.

In s.Chs. **only** is used before a superlative where the literary language has **very**, as *the only best thing to do*.

The following adjectives, irregular in the literary language, are compared regularly in the dialects:

**badder, baddest** Cum. w.Yks. Lin. Lei. War.; **farer, farest** Sc. n.Cy. and the Midlands; **gooder, goodest** Cum. m.Yks. Dev.; **iller** w.Yks. e.An., **illest** Fif. n.Cy.; **liker** Per. Ayr. s.Sc. Irel. Cum. m. & w.Yks. Lan. I.Ma. Brks. Hnt. w.Som.; **littler, littlest** in gen. use in n. & ne.Sc. and Eng.; **miokler, micklest** m.Yks.

In certain words the comparative ending **-mer** and the superlative **-mest**, which has often become by analogy **-most**, are added to the positive. Cf. lit. English *former, foremost*. These endings are often suffixed to substantives, adverbs, and even prepositions, thus: **farmost** Slg. Yks. Lan.; **lowmer** Lakel. w.Yks.; **lowmost** Dmf. n.Cy.

w.Yks. Lan. ; **neathmost** ne.Sc. Frf. Ayr. Slk. ; **topmer** Cum. Wm. w.Yks. ; **undermer** Cum.

On the other hand instead of literary English *foremost*, **forest** is used in Nhp. Oxf. w.Mid.

Very frequently the force of these suffixes being no longer felt they are added in the form of **more**, **most** to the regular comparative or superlative, as : **bettermore** Nhb. Dur. Cum. Wm. Yks. Lan. Not. Lin. Shr. Ken. Sur. ; **bettermost** (= *better*) m.Yks. Stf. sw.Lin. Lei. Nhp. Shr. Brks. Sus. Hmp., Som. (implying something just short of the best), Dev. Cor. ; **bettermost** (= *best*) Irel. Nhb. n. e. & m.Yks. Stf. Der. s.Not. n.Lin. Lei. War. Shr. Ess. Sus. Hmp. Dur. Cor. ; **eldermer** Wm. ; **furthermost** (not quite the furthest) w.Som. ; **neistmost** Sc. Bnff. ; **toppermost** w.Wor. Dor. ; **uppermer** Cum. Wm. w.Yks. ; **youngermer** Lakel. w.Yks. ne.Lan.

The comparative **-er** is added to **back** in e.Yks. (**backer-end**) Lan. Som. Dev. but without adding any additional meaning to the positive ; similarly **backmost** is used in m.Yks. and Lan.

A form **wester** *more towards the west* is used in w.Som. ; it may, however, be merely a corruption of *western*.

The old comparative **near**, treated as a positive in the literary language, retains its force in n.Yks. & nw.Der. ; similarly, **far further** is retained in Yks. Lan. and the Midlands.

**Mae**, the ME. comparative of *many*, is used in Sc. Nhb. e.Yks. Stf.

The comparative ending is added to the superlative in **laster** w.Yks. (only in **Laster Lee a fair**), and in **nexter** Wor., where it has the meaning of *next but one*.

The superlative form with a comparative meaning occurs in **best** Lan. Chs. s.Not. Lei. Hmp. ; **rathest rather, sooner** Sc. Wm. w.Yks.

In the following words the superlative is formed by adding **-est** to the comparative, as **betterest** Yks. ; **lessest** m.Yks. ne.Nrf. e.Suf. ; **woræst** n. & e.Yks. War. Shr. Glo. Brks. e.An. Sus. Som. Dev.

**Uppist** in w.Wor. has the superlative ending added to the adverb, which is thus transformed into an adjective ; it may, however, merely be a contraction of **upmost** ; see

*Julius Caesar*, ii. i. 24; similarly **toppest** is used in w.Yks. and Lan.

In Sc. **auld** and **young** are used in the sense of *eldest*, *youngest*; and in e.An. **auld** is a term used in games, especially of bowls, meaning *first*, *best*.

Double comparatives occur in **betterer** Cum. m.Yks. Dev. Cor.; **morer** Shr.; **worser** in gen. use in Sc. and Eng. A triple form **worserer** is heard in e.An.

Double superlatives occur in **bestest** Glo. Som. Dev. Cor.; **leastest** Sh.I. e.Lan. Glo. e.An. Dor. Som. Dev.; **mostest** Shr. Ken. w.Som. Cor.

## NUMERALS

### 1. CARDINAL

§ 399. In the dialects of the western and south-western counties it is usual to place the lower digit before the higher, as *five and fifty*. In Shr. this rule is invariable when speaking of sums of money under £2, as *six and thirty shillings for a pig*.

In Shr. there was in some localities a practice, now obsolescent, of expressing *nineteen*, *twenty-nine*, &c. by *twenty save one*, *thirty save one*, &c.

In w.Som. the reckoning is almost always by scores; in this part of the country it is very common after numerals to omit the description of price, weight, quantity, as *you can't buy very much of a horse for less than forty*.

### 2. ORDINAL

§ 400. In the dialects, especially of Sc. Irel. n.Cy. Lei. Wor. Shr., the ordinals after **third** take the suffix **t** instead of literary English **th**.

In Dev. **twoth** is used for *second*, as *the twenty-twoth of April*.

In w.Som. the ordinal suffix is added to the higher rather than the lower digit, as *seven and seventieth*.

In Sc. it was formerly the custom to add the ordinal suffix to all parts of a compound number, as *hundredth*, *fortieth* and *ninth Psalm*.



The old ordinal *erst first in order* survives in Sc. and n.Yks.; a form *firster* with the comparative suffix occurs in w.Yks.

### 3. FRACTIONAL AND OTHER NUMBERS

§ 401. In w.Som. fractions are expressed by a periphrasis; thus *two parts out of three* =  $\frac{2}{3}$ ; *three quarters*, &c. would only be used of three several parts, as of an apple cut into four.

In Shr. *two* is used in the place of *both*, as *I took it in my two hands*; and with the definite article in s.Chs. also, as *I'll take the two of them*.

In Myo. and the dialects of sw.Eng. it is usual to put the definite article before *both* when not followed by a substantive, as *he took the both*.

## PRONOUNS

### 1. PERSONAL

§ 402. General remarks on the personal pronouns.

In all the dialects of Sc. and Eng. there is a tendency to introduce a redundant personal pronoun after a noun when emphasis is required; this is especially frequent after a proper name, as *Mr. Smith, he came to my house*.

In the northern dialects the personal pronoun is often repeated in recriminatory talk, as *thou great lout, thou*.

In Sc. and the northern dialects a pronoun is often used to introduce a statement, the specific subject being added later, as *it runs very well, does that horse*.

In the southern and south-western dialects the pronoun, whether personal or impersonal, is often omitted at the beginning of a sentence, as *was not able, was he?*

In all the dialects of Sc. and Eng. the objective form of the personal pronoun is used for the nominative:

- (1) After the substantive verb, as *it was her that did it*.
- (2) When standing alone, as *who did that? Her*.
- (3) When the verb refers to different persons, as *him and me did it; Jack and us went together*.
- (4) When antecedent to a rel. pronoun and therefore

separated from its verb by a subordinate sentence, as *him that did that ought to be hanged*.

The objective forms are often used for the nominative when the pronouns are unemphatic, especially in the south-midland, eastern, southern, and south-western counties.

Conversely in all the dialects of the south-midland, eastern, southern, and south-western counties the nom. of the personal pronoun is used as the emphatic form of the objective case.

In Irel. the impersonal phrase *it is* often occurs redundantly at the beginning of a sentence, as *it's sorry you will be; it's sleepy I am*.

It is not uncommon to hear the reflexive pronoun used as an emphatic form of the nom. especially in Ircl., as *it's myself that did it*.

§ 403. (a) The nom. of the first pers. singular. The stressed form is gen. the same as the normal development of old long *i* (§ 154). But in some of the n.Midland dialects *ē* is used.

The unstressed forms are gen. *a* or *ə*. But in the n.Midland dialects *o* is the gen. form. In Yks. the unstressed form is *i* in interrogative and subordinate sentences.

The forms *itʃ* (*ich*), *ʊtʃ* (*utch*), *ʊtʃi* (*utchy*), and the contracted form *tʃ* (*ch*), as *tʃam = I am*, were formerly used in Wxf. Dor. Som. and Dev. These forms are still used by old people in a small district of Som. close to Yeovil on the border of Dor.

In Suf. *he* (*ī*) is used for the first pers. singular when the speaker wishes to be particularly respectful. And in the Highlands *her* is in regular use for the nom. *I*.

(b) The obj. case of the first pers. singular. The stressed form is gen. *mī*, rarely *mei*.

The unstressed form is *mə*.

In most dialects of Sc. Irel. and Eng. *us* is used for the indirect object *me*, as *give us a few; send us some of them*.

§ 404. (a) The nom. of the second pers. singular. The stressed form gen. contains the normal development of old long *ū* (§ 171). But in the northern and north-midland

counties the  $\delta$  has gen. become  $t$  in interrogative and subordinate sentences.

The unstressed form is gen.  $\delta a$ . But in the northern and north-midland counties the unstressed form is  $t\delta$  in interrogative and subordinate sentences.

(b) The obj. case of the second pers. singular. The stressed form is gen.  $\delta i$ , rarely  $\delta ei$ .

The unstressed form is  $\delta \delta$ .

The pronoun of the second pers. singular is in use in almost all the dialects of Eng. to express familiarity or contempt, and also in times of strong emotion; it cannot be used to a superior without conveying the idea of impertinence.

In s.Sc. this pronoun has entirely disappeared from the spoken language, and is only very occasionally heard in other parts of Sc. It is still in gen. use in the Sh.I.

In Glo., owing probably to Quaker influence, it can be used without rudeness even to a superior. In Nrf. it is only used in a few stereotyped salutations, as *fare-thee-well*. In e.Dor. it is only used to children or in recriminatory language. In the dialects of the northern counties, Lan. Chs. and Wil. it is frequently added to an imperative when special emphasis is required, as *thee mind thy own business*.

§ 405. (a) The nom. of the third pers. sing. masculine. The stressed form is gen.  $h)i$ , rarely  $h)ei$ .

The unstressed form is gen.  $i$  or  $\delta$ . In the northern and some north-midland dialects the  $i$  is used in affirmative sentences and the  $\delta$  in interrogative and subordinate sentences.

(b) The obj. case of the third pers. sing. masculine. The stressed form is  $h)im$  and the unstressed form  $im$ . But in Lei. Hrf. Pem. Glo. Brks. Hrt. Sur. Sus. Hmp. I.W. Wil. Dor. Som. Dev. Cor.  $\delta n$ , gen. written  $en$ ,  $un$  (OE. *hine*), is the regular unstressed form for  $im$ . It is also used of inanimate objects and in w.Som. of feminine animals, though never of a woman.

§ 406. (a) The nom. of the third pers. sing. feminine.

The stressed form is gen.  $f\ddot{i}$ , rarely  $f\ddot{ei}$ . But in some of the north-midland dialects it is  $f\ddot{u}$ .

The unstressed form is gen. *fə*, but *fu* is also used in those dialects which have *fū* as the stressed form.

OE. *hēo she* survives as *ū*, *u*, gen. written *hoo*, in parts of w.Yks. Lan. Chs. Flt. Dnb. Stf. Der. Not. Wor.

(*b*) The obj. case of the third pers. sing. feminine is gen. *h)ǣ(r, h)ǣ(r)*.

In some dialects of the western and south-western counties *her* is used as the unemphatic or interrogative form of *he* and occasionally of *him*. In w.Som. it is also used in interrogative sentences for *I, we, you, one*.

§ 407. The nom. of the third pers. sing. neuter. The stressed form is gen. *it*, but in Sh. & Or.I. Sc. and Nhb. *hit*.

The unstressed form is gen. *it* or *ət*.

In Oxf. Dor. and Som. *it* is frequently used instead of the plural pronoun when animals or objects are referred to collectively. In Wil. *it* is often used interrogatively referring to a previous statement where the lit. language has a personal pronoun, as *we'd best be agoing, hadn't it?* In parts of w.Yks. I.Ma. and e.An. *that* is often used in place of the personal pronoun, as *how that do or does snow*.

§ 408. (*a*) The nom. of the first pers. plural.

The stressed form is *wī*, rarely *wei*.

The unstressed forms are *wi*, *wə*. In many north-country and north-midland dialects *wi* is used in affirmative sentences and *wə* in interrogative and subordinate sentences.

(*b*) The obj. case of the first pers. plural.

The stressed form is gen. *us*, but in some of the north-country and north-midland dialects it is *uz*, Sh. & Or.I. Sc., parts of Ireland and Nhb. *huz*.

The unstressed forms are *əs*, *əz*. But in Sh. & Or.I. the stressed form *wiz* and the unstressed form *wəz* occur.

§ 409. The second pers. plural.

Few dialects discriminate between *you* and *ye*; on the whole the use of *ye* for the nom. and obj. cases singular and plural is the more general. For the dialect forms of *ye* and *you* see Index.

In s.Chs. *you* is always singular in meaning though it

takes the verb in the plural, as *you thinken*; *ye* is always plural.

In the dialects of the north, and in Lan. Chs. and Suf. *he* is often used for *you*. In w.Yks. this is only used when addressing children; in Chs. it is sometimes used by a superior to an inferior, while conversely in Suf. it is used when the speaker wishes to be particularly respectful.

In Irel. and Nrf. the curious form *yous*, in Irel. also *yees*, is used when more than one person is addressed.

§ 410. (a) The nom. of the third pers. plural.

For the dialect forms of *they* see Index. In Lin. War. Shr. *ə* (OE. *hīe*) is used for the unstressed form of *they*.

(b) The obj. case of the third pers. plural.

The stressed form is *ðem*, rarely *ðəm*.

In all the dialects of Irel. and Eng. the unstressed form is *əm* (OE. *heom*), gen. written *em* or *'em*. In Sc. the unstressed form is *ðem* or *ðæn*.

In Cum. and ne.Lan. the conjunctive possessive *their* is used instead of *of them*, especially in the phrase *all their all of them*.

## 2. POSSESSIVE

### A. Conjunctive

§ 411. General remarks on the conjunctive possessive pronouns.

In many dialects there is a tendency to add the genitival *s* to the personal pronouns both nom. and obj. in order to form the conjunctive possessive, as: *we's* Oxf. Ess., *us's* m.Yks. Glo. Oxf., *thoo's* Ayr., *you's* Sur., *him's* w.Sc. Hrf., *she's* Sur. Wil., *them's* Dev.; in e.An. *that's* is used for *his*, *her*, *its*, as *that wagged that's tail*.

The use of the personal pronoun, nom. or obj., instead of the possessive is common in many dialects, especially when unemphatic or in addressing children:

*we* s.Stf. Not. Rut. Lei. Nhp. War. Suf. Ess.

*us* m. & w.Yks. Lan.s.Chs. e.Stf. Not. Lin. Lei. Nhp. War.

*thee* Oxf. Brks. I.W. Wil. Som.

*ye* w.Som. Dev.

*you* w.Som.

*he* w.Som.

In Nrf. the disjunctive possessive *hisn* and in Sur. the disjunctive *theirn* are used conjunctively, as *hisn old woman; too proud to tell theirn name*.

In n.Cy. Lan. Chs. Der. Not. Lin. Lei. Nhp. the old uninflected *it* is still used instead of the modern *its*. In m.Yks. the latter form is used where it would be impossible otherwise to make one's meaning clear; in Shr. *its* is only occasionally heard, generally when addressing a very young child; at other times the genitive is used, as *the legs on it*. In Hmp. the still older use of *his* for the neuter possessive is preserved. In ne.Lan. *her* (OE. *hiera*) is used for *their*.

Throughout England the use of *our*, *your* before a proper noun to denote that the person spoken of belongs respectively to the family of the speaker or the person spoken to is very common.

*wə(r)* is in gen. dialect use in Sh. & Or.I. Sc. Irel. and Eng. for the unstressed form of *our*.

§ 412. The stressed forms of *my* and *thy* gen. contain the normal development of old long *ī* (§ 154). The unstressed forms are *mi*, *ði*.

The stressed forms of *our* and *your* gen. contain the normal development of old *ūr* (§ 174). The unstressed form of *our* is *wə(r)*, and of *your* it is *jə(r)*.

The stressed forms of *his*, *her*, *their* gen. are *h)iz*, *h)ə(r)*, *ðeə(r)*, and the unstressed forms are *iz* rarely *əz*, *ə(r)*, *ðə(r)*.

## B. Disjunctive

§ 413. General remarks on the disjunctive possessive pronouns. In the midland, eastern, southern, and southwestern counties the disjunctive possessive pronouns are gen. formed from the conjunctive by adding *n* or *ən*, thus *mine*, *thine*, *hisn*, *hern*, *ourn*, *yourn*, *theirn*.

A double form is used in *mine's* Sc. m.Yks., *hersen* (*əzn*) s.Chs. This double ending is added to the nom. in *weez'n* Glo., *shizn* War. Glo. Brks. Hmp. Wil.

The conjunctive *my* is used disjunctively in Lakel. Suf. Ess., as *that is my*.

In w. Yks. *that's* is used as the disjunctive possessive of the third person, as *Whose is that bonnet? It's that's.*

§ 414. Apart from the deviations mentioned above, the dialects gen. express the disjunctive possessive pronouns in the same manner as the lit. language.

### 3. REFLEXIVE

§ 415. The reflexive pronouns are gen. formed by adding *self*, *sel*, *sen*, or *seln* for the sing. and *selves*, *sels*, *sens* (rarely *sen*) for the plural, to the conjunctive possessive pronouns, usually the unstressed forms: *mi*, *ði*, *wə(r)*, *jə(r)*, &c. The endings *sen*, *seln*, *sens* are chiefly confined to the north-midland dialects. The endings *self*, *selves* are hardly ever used in Sh. & Or.I. Sc. Irel. n.Cy. and n. Midlands.

The forms *himself*, *themselves* (*themsel*s) are seldom used in genuine dialect speech except occasionally in Sc. and Irel.

In some dialects the reflexive of the first and second persons is formed by means of the obj. case of the personal pronoun joined to *self*, *selves*, &c., as *usselves*, *ussens* w. Yks. Lan. Chs. Stf. Not. Lei. War. Som. Dev., *thee self* (sing. and plural) Brks.

The nom. form of the pers. pronoun also occurs before *selves*, &c., as *we selves* Yks. Stf. Not. Lei. War. Sur., *they selves* Nrf. Sur. Dor. w. Som. Dev.

Frequently the obj. case of the simple pers. pronoun is used with a reflexive meaning, especially in Sc. n.Cy. and n. Midlands, as *get thee dressed while I wash me*. In s. Chs. and probably in other dialects this usage is less common in the third than in the other persons and does not occur for the third pers. neuter.

In the Highlands *herself* has the meaning *myself*.

In Sc. *themsel* is used with a singular meaning, as *every one for themsel*. It is also to be noted that in Sc. *theirsel* is used when the idea is collective, *theirsels* when it is segregate.

## 4. DEMONSTRATIVE

## THIS

§ 416. *This* is expressed by :

- (1) *This*, gen. used in the same manner as in lit. English.
- (2) *This here* (*here*, gen. in Eng.; in w.Som. the use of this phrase not as an actual demonstrative is quite common and implies something new, as *this here mowing of wheat isn't a quarter so good as the old-fashioned reaping*.)
- (3) *That* Sc. and n.Ir., as *that is a fine day*.
- (4) *Thease* Hrf. Glo. and sw.Cy., used of objects having a definite shape; Lat. *hic*; in w.Som. when the noun, whatever its quantity or number, has already been mentioned or is to be mentioned in the same sentence, it is referred to as *that*, *this*, not as *thick*, *thease*.
- (5) *Thease yerimy* [ðiaz jərimi] Glo.
- (6) *Thick here* sw.Cy.

Disjunctive use :

- (7) *Thisn*, *thisna* n.Cy. Der. Not. War. Wor. Hrf. Suf. Sur.
- (8) *Thease here* (*here* w.Som.)
- (9) *Thissum* Glo. Hmp. sw.Cy.

In s.Lan. *this* is used elliptically for *this one*, as *his father wouldn't have stood it as this does*.

In Lei. and War. a genitive *this's* is used, as *I like this's head best*. The same form is used in w.Yks. by attraction after *whose*, as *whoses thises? whose is this?*

## THAT

§ 417. *That* is expressed by :

- (1) *That*, gen. used in the same manner as in lit. English.
- (2) *That there*, gen. in Eng.; a second *there* is often added.
- (3) *Thack* (ðak), *thacky* Glo. sw.Cy.
- (4) *Thick there* (*there* Glo. I.W. sw.Cy.)
- (5) *Thon* Sc. Irel. Nhb. Dur., used to identify an object remote from both speakers.
- (6) *Thonder* Chs. Hrf.
- (7) *Yon* Sc. Irel. n.Cy. Yks. Lan. Chs. nw.Der. Not. Lin. War. Hrf. e.An. Dev. Especially used of a person or thing a little way off, but within sight.



(8) Yond Edb. Yks. Lan. Dev.

(9) Yonder Ayr. I.Ma. s.Chs. Nhp. w.Wor. Nrf.

Disjunctive use :

(10) Thatn Lakel. Der. Not. Wor. Hrf. Sur.

(11) Thiekumy (there Som.

(12) Thilk Glo., as *I suppose I could have told thee thilk.*

In Sc. Cum. and w.Yks. *that* is used emphatically to avoid the repetition of a previous word or sentence, as *he was once a thief and he'll aye be that.*

In Sc. Yks. Lan. Lin. Lei. War. Lon. Suf. Ken. it is used in emphatic reiteration of an assertion, as *I suppose you are in a hurry. I am that.* The form *at* is used in the same sense in the n.Cy. after an assertion, with an inverted clause, as *they were, at were they.*

In w.Yks. I.Ma. and Suf. *that* is used in place of the pronouns of the third person, as *Patty called on Monday and I gave that, what belonged to her.*

In all the dialects *that* is used adverbially with the meaning to such a degree, as *I was that bad.* It is also used before a substantive with the meaning *such*, as *in that fear that I couldn't move.*

In w.Yks. after *whose* it takes by attraction the form *thatzes*, as *whoses thatzes? whose is that?*

#### THIS, THAT

§ 418. *This, that* are both expressed by :

(1) **Thiok, thicky, thuck, thucky** Wxf. Wor. Hrf. Pem. Glo. Brks. Hmp. I.W. and sw.Cy. In n.Hmp *thiok* is always used for *this*, and *thuck* for *that*; 7 Dor. *thiok* is only used for the personal class of formed individual objects; in w.Som. *thiok* corresponds to the Latin *iste*: of a knife it would be said, *thicky is mine*, but when the noun has already been mentioned or is to be mentioned in the sentence, the pronouns *this, that* are used.

Disjunctive use :

(2) **Thiokun, thuckun** Hrf. Glo. Wil. Som.

#### THESE

§ 419. *These* is expressed by :

(1) **These**, gen. used in the same manner as in lit. English.

(2) *These here* w.Yks. Midl. Brks. Nrf. Ken. Som. n.Dev.

(3) *These yerimy* Glo.

(4) *Theasum, theasamy* Glo. Hmp. sw.Cy.

(5) *This* ne.Sc. n.Cy. w.Yks. e. & s.Lan. Glo. w.Som. Dev. Especially used with plural nouns denoting time, as *this three weeks*.

Disjunctive use:

(6) *These 'ans, theseun* Cum. Hrf. Brks. Wil.

(7) *Thiam* Glo.

## THOSE

§ 420. *Those* is seldom or never heard in genuine dialect speech. Its place is supplied by:

(1) *Them* in all the dialects of Sc. Irel. and Eng. In Sc. it is esp. used as the antecedent of the relative, as *them at did it*.

(2) *Them there* w.Yks. Lan. s.Chs. Der. Not. Lel. Nhp. War. Shr. Oxf. Brks. Hnt. Cmb. e.An. Sur. Dor. Som.

(3) *Themmin* (there) Glo. Wil.

(4) *Themmy* sw.Cy.

(5) *They* Rut. War. Oxf. Brks. e.Hrt. Suf. s. & sw.Cy. Especially used as the antecedent of the relative.

(6) *They there* Ken. w.Som. Dev.

(7) *That* ne.Sc.

(8) *These* Sc. Cum. Yks., as *these who were present chose it*.

(9) *Thon* Sc. Irel. Nhb. Dur.

(10) *Yon* Sc. n.Ir. n.Cy. Yks. Lan. Chs. nw.Der. Not. Lin. War. Hrf. e.An. Dev.

(11) *Yond* Edb. Yks. Lan. Dev.

Disjunctive use:

(12) *Them 'ans (=ones)* Cum.

(13) *Yon 'ans (=ones)* Cum.

## THESE, THOSE

§ 421. *These, those* are both expressed by:

(1) *Thae* (ðē) Sc. Uls. n.Cy.

(2) *Thick, Thuck* (?obs.) Wor. Dev.

(3) *Thir* Sc. (s. of the Grampians) Uls. n.Cy. Yks. Lan.

Disjunctive use:

(4) *Thirs, thors* Sc. Nhb.

(5) *Thir 'ans (=ones)* Cum.

## 5. INTERROGATIVE

§ 422. Masc. and fem. nom. and obj. *who*, genitive *whose*. Neuter *what*, *which*. For the dialect forms of *who*, *which*, and *what*, see Index.

*Whom* is hardly ever used in any dialect; its place is taken by *who*.

In Sc. and n. & ne.Yks. *whose* is seldom used as an interrogative pronoun, a periphrasis being used instead, as *who is aught the bairn?* *whose is the child?* *who belongs this house?* *whose house is this?*

In Shr. and Wil. *whosen* is used for *whose*.

In Cum. *which* is used of persons as well as animals and things.

## 6. RELATIVE

§ 423. The relative pronoun is gen. expressed by *as*, *at*, *that*, or *what* for all genders and numbers, when the antecedent is expressed. In other cases *who* is used for the masc. and fem. nom. and obj., and *what* for the neuter.

*Whom* is never used in the dialects.

*As* (əz) is occasionally used in Dur. Wm. nw. & w.Yks., it is in gen. use in Lan. Chs. Flt. Stf. Der. Not. Lin. Lei. Rut. Nhp. War. Wor. Shr. Hrf. Glo. Oxf. Brks. Bdf. Hrt. Hnt. e.An. Sur. Hmp. Wil. Dor. e.Som. Dev. Cor.

*At* (ət) is in gen. use in Sh. & Or.I. Sc. Irel. n.Cy. and a small portion of the north-midland counties.

*What* can be used when it refers to persons as well as to inanimate objects in some of the north-midland counties and in nearly all the counties south of the north midlands. In w.Som. it is only used when special emphasis is required.

The relatives are, however, often omitted in the dialects, not only in the obj. case as in the lit. language, but also in the nom., as *I know a man will do for you*.

In s.Not. Hrf. Glo. and Nrf. the relative *which* is used redundantly in a conjunctive sense, as *ghosts, which I can't bear talking about*.

In Brks. *whosen* is used for *whose*, but as a rule the possessive relative cannot be expressed by a single word in the dialects; instead a periphrasis or parenthetical

sentence is substituted. Especially frequent is the use of *as* or *what* coupled with a possessive pronoun, as *that's the chap as his uncle was hanged*. In Sc. *at* is similarly used, as *the man at his coat's torn*.

## VERBS

### A. THE CLASSIFICATION OF VERBS

§ 424. These lists only include, as a rule, such forms as deviate in some way from the corresponding lit. Eng. forms. In the lists 2, 3, 4 of the preterites and 4, 5 of the past participles, the dialect forms are not spelt phonetically.

#### a. Preterites

##### I.

§ 425. Old strong verbs which have preserved their strong preterites; and weak verbs to which new strong preterites have been formed.

*arrive* (ərov) Shr.; *bake* (buk) Sc. (obsol.); *beat* (bet, bæt) Sc. Irel. n.Cy. w.Yks. s.Chs. Not. Lei. Ken.; *begin* (bəgun, bəgən) m.Yks. s.Chs. Shr. Brks.; *bid*=to invite (bod) Yks. e.An.; *bid*=to offer (bed) ne.Lan.; *bide* (bad, bēd, bōd) Sc. Cum. Yks., (baid, bid) Nhb. Sus. Wil. w.Som.; *bind* (ban(d)) Sc. Dur. Yks. ne.Lan. Shr.; *bite* (bēt, bōt) Sc. Dur. Cum. Wm. Yks. Lan. Lin.; *bleed* (blēd) ne. & m.Yks.; *break* (brak) Sc. Nhb. Dur. Cum. Wm. Yks. Lan. n.Lin., (bruk) Bch. Abd. Not. Ess.; *bring* (braŋ, broŋ) Sc. Nhb. Dur. Cum. Yks., (bruŋ, broŋ) Irel. m.Yks. Lan. Lei. s.Pem. e.An., Sus. (obsol.); *burst* (brast) w.Yks.; *cleave*=to split (klēv, kloṽ, klōv) Yks. Shr.; *climb* (klam, klom) Sc. n.Cy. Lan. Chs. Nhp. Shr. Hrf. Hmp. Dor., (klim) Rnf.; *cling* (klaŋ) Dur. Yks.; *come* (kam, kom, kum) n.Cy. w.Yks. Lan. Chs. Not. Lin. Nhp. War. Shr. Glo. Oxf. Brks. e.An. s. & sw.Cy.; *contrive* (kontreəv) w.Yks.; *creep* (krap, krēp, krop, krōp) Sc. n.Cy. Yks. Lan. Chs. Shr. Hrf. Glo. Sur. Hmp. sw.Cy.; *crow* (kriu) Sc. Yks.; *dig* (dag, deg) Yks. e.Suf.; *ding* (daŋ) Sc. n.Cy. w.Yks. Lan., (duŋ, dōŋ) Ayr. Nhb. Cum. Yks. Lan. n.Lin. e.An.; *dive* (dēv, dōv) Yks. s.Lan.

s.Wor. Nrf. Ken. Wil., (div) Nrf.; *drag* (**dræg**) Som.; *dread* (**drad, dræd**) Sc. e. & m.Yks. Lan.; *drink* (**drunċ, drunċk**) Cum. m.Yks. s.Chs. Shr. Brks.; *drive* (**drēv, druv**) Sc. Dur. Cum. Wm. Yks., (**drif, driv**) s.Not. sw.Lin. e.Cy.; *eat* (**at, ēt, it**) Sc. Wxf. Wm. Yks. Lan. Chs. Shr. w.Som.; *fall* (**fīl**) m.Yks.; *feed* (**fōd**) Abd.; *fetch* (**fotf**) Lon., (**fat, fot, fut**) w.Yks. Lan. Chs. Der. Nhp. Shr. Glo. Brks. Bck. Wil.; *fight* (**fet, fēt, fit, fīt**) Nhb. Cum. Yks. s.Chs. Lin. Rut. Lei. Nhp. Cmb.; *find* (**fan(d)**) Sc. Cum. Yks.; *fling* (**flaŋ, fleŋ**) Sc. n.Cy. Yks. Lan.; *flit* (**fīōt**) m.Yks. s.Lan.; *fly* (**flā, flō**) Sc. I.W.; *forget* (**færgat**) Sc. Sh.I.; *freeze* (**frēz, frez**) Yks. ne.Lan. Nhp., (**friz**) Lei. War. e.An. Wil., (**fruz**) Sc. Lan. Lei., (**frōæ(r)**) Suf. Wil.; *fret* (**frēt, fret**) m. & w.Yks.; *get* (**gat**) Sc. n.Cy. Yks., (**gēt, gīt**) w.Yks. Lan. Chs.; *give* (**ga(v), gov**) Sc. n.Cy. Yks. e.Lan. I.Ma. War. Shr. Glo. e.An. Sur. Cor., (**giv**) m.Yks. Lin. Lei. Brks. e.An. Ken. Sur. Dor.; *glide* (**gleād**) w.Yks.; *gnaw* (**niu**) Abd. Yks. Suf.; *grin* (**gran**) Lan.; *grind* (**gran(d)**) Sc. Dur. Yks. Shr.; *grip* (**grap, grēp, grōp**) Sc. Nhb. ne. & m.Yks. e.Lan.; *heat* (**at**) Shr.; *heave* (**h)ōv, h)uv**) Sc. Nhb. Yks. Lan. I.Ma. Chs. Nhp. Shr. Hrf. Pem. Dor. Cor., (**iv**) Lan.; *help* (**olp, ōp**) Sc. (*obs.*), Chs. s.Stf. nw.Der. Nhp. Shr. Glo. Suf. Ess. Ken. Sur. Sus.; *hide* (**h)od, h)ōd, h)ud**) n.Sc. Per. Cum. w.Yks. Lan. Wil.; *hit* (**h)at**) Sc. n.Cy. Yks. n.Lin. w.Som. Dev., (**h)ot, h)ut**) Irel. Nhb. Cum. Lei. Nhp. War. Glo. Oxf. Bck. Bdf. e.Suf. Wil. Som.; *hoe* (**iu**) e.An. (? *obs.*); *hold* (**h)āld, wuld**) Frf. e.An. w.Som. e.Dev.; *knead* (**nađ, ned, nod**) Cum. Yks. Lan. n.Der. Shr.; *knit* (**nat**) Wm. w.Yks.; *laugh* (**liuċ; lof**) Sc. Nhb. Cum. Lan.; *lead* (**lađ**) Lan., (**lod**) Hmp. Wil.; *leap* (**lap, lop, lōp, lup**) Sc. n.Cy. Lan. Chs. nw.Der.; *let* (**lēt, līt, lūt**) Sc. n. Ir. Nhb. w.Yks. Lan.; *make* (**muæk**) Ess.; *mow* (**miu**) Sc. n.Cy. Yks. Lin. e.Cy.; *oblige* (**əblōdʒ**) Wil.; *pick* (**puk**) Lei. Shr.; *quit* (**kwat, kwot**) Sc. m. Yks.; *reap* (**rōp**) Midl. Nhp. Shr.; *reek* (**ruk**) Suf.; *reign* (**raŋ**) Sc.; *ride* (**red, rēd, riəd, rid**) Sc. Nhb. Dur. Lakel. Yks. Lan. s.Chs. Der. Shr. e.An. Ken. Sur.; *ring* (**ruŋ**) Shr.; *rise* (**rēz**) Yks., (**riz**) Sc. Irel. Nhb. Cum. Yks. s.Chs. Not. n.Lin. Lei. Nhp. War. Shr. Hnt. e.An. Cor.; *rive* (**rēv, riv, rōv, ruv**) Sc. Nhb. Dur. Cum. Wm. Yks. Lan. Not. e.An.; *row* (**riu**) e.Yks. e.An.; *run*

(**run**, **rən**) n.Ir. s.Chs. Lin. Shr. Brks. e.An. Ken. Sur., (**ŕn**) Som.; *saw* (**siu**) Sc. ne. & m.Yks.; *scrape* (**skrōp**) Glo. Brks. Hmp. Wil. Dor.; *see* (**sī**) w.Yks. s.Stf. Lei. Nhp. War. Shr. w.Oxf. Brks. Hnt. e.An. Ess. s.Cy. Wil., (**siu**) n.Lin.; *set* (**sot**) s.Pem.; *sew* (**siu**) Yks. e.An.; *shake* (**fek**, **fōk**, **fuk**) Dmf. Irel. Cum. Yks. Nhp. War. Shr. Hrf. Oxf. Suf. Ess. Sus. w.Som.; *shape* (**fūp**) Abd.; *share* (**fōæ(r)**) Glo. Shr.; *shear* (**feæ(r)**, **fōæ(r)**) Sc. Nhb. Cum. Yks. Lan. n.Lin. Shr.; *shed*=to divide (**fod**) Sur. Sus. Som. Dev.; *shoot* (**fūt**, **jut**) n.Cy. n.Lin. w.Som. Cor.; *show* (**jeu**, **ju**) Sc. Lei. Nrf. Suf. Ess.; *shriek* (**fruk**) e.An.; *sing* (**soŋ**) w.Wil., (**suŋ**, **søŋ**) e. & se.Yks. s.Chs. Shr.; *singe* (**saŋ**) n.Sc., (**suŋ**) Nhb.; *sink* (**səŋk**) Shr.; *sit* (**sēt**, **sēt**, **sit**, **sīt**) Wm. Yks. Lan. Chs. s.Not. n.Lin. War. Sus., (**sot**, **sut**) Irel. Chs. s.Stf. Der. War. w.Wor. Shr. e.An. sw.Cy.; *sleep* (**slēp**) e.Yks.; *slide* (**slēd**) Sc. Yks., (**slaid**) Dur. w.Som., (**slod**) Hmp. Wil.; *sling* (**slaŋ**) Sc. Yks. War.; *slink* (**slaŋk**) Sc. Yks.; *slit* (**slat**, **slēt**) Sc. w.Yks.; *smite* (**smēt**, **smit**) m.Yks. e.An.; *snow* (**sniu**) Sc. n.Cy. Yks. Lan. Lin. Lei. Nhp. Glo. Nrf. Suf. Ess. s.Hmp.; *sow* (**siu**) Sc. n.Cum. Yks. e.An.; *spare* (**spōæ(r)**) Nhp. Ess.; *speak* (**spak**, **spēk**) Sc. Dwn. n.Cy. Yks. Lan. Ess. n.Dev., (**spiak**) Wm.; *spin* (**span**) Sc. e. & w.Yks.; *spit* (**sput**) m.Yks. Chs.; *split* (**splat**, **splet**, **splēt**) Sc. Cum. Yks.; *spread* (**sprod**) Ker. s.Chs. Shr.; *spring* (**sprəŋ**) Shr.; *squeeze* (**skwōz**) n.Cy. I.Ma. s.Chs. Not. Lin. Lei. Nhp. War. Shr. Hrf. Glo.; *stack* (**stək**) Shr.; *stand* (**sted**, **stīd**) ne.Sc. Irel. Lakel. Yks. ne.Lan., (**stant**) Cum.; *steal* (**stēl**, **stiəl**) Sc. Lakel. Yks.; *stick* (**stak**) Sc. n.Cy. Yks.; *sting* (**staŋ**) w.Yks.; *stink* (**stəŋk**) Shr.; *stride* (**strēd**) Sc. Cum. Yks., (**strid**) Lan. e.An.; *strike* (**strēk**, **strōk**) Sc. Nhb. Dur. Cum. Yks. Lan.; *string* (**straŋ**) Sc. Yks.; *strive* (**strēv**) Sc. Lakel. Yks., (**striv**) ne.Nrf.; *swear* (**sweæ(r)**) Cai. Cum. Yks. nw.Der.; *sweat* (**swot**) m.Yks. Lei.; *sweep* (**swap**) m.Yks.; *swell* (**swōl**) Inv. w.Yks.; *swim* (**swom**) w.Yks., (**swəm**) s.Chs. Shr. e.An.; *swing* (**swaŋ**) Sc. Lakel. Yks.; *take* (**tiək**) ne. & m.Yks.; *tear* (**teæ(r)**) Yks.; *thaw* (**þiu**) Sc. Yks. ne.Lan. n.Lin. Lei. e.An.; *think* (**þuŋk**) m.Yks.; *thrive* (**þrēv**) Sc. Cum. Yks.; *thrust* (**prast**, **prost**) Dur. Lakel. Yks.; *tread* (**trad**, **trēd**) Sc. Yks., (**trōd**) w.Yks. e.Lan. n.Lin.; *twine* (**twuən**)

m.Yks.; *wake* (wok) Wil.; *wash* (wef, wɛf) Sc. Yks.; *wear* (weə(r) ne.Sc. Lakel. Yks.; *weave* (wēv) m. & w.Yks.; *win* (wan) Sc. Cum. Yks., (win) Nhb.; *wind* (wan(d)) Sc. Dur. Cum. Yks. ne.Lan.; *wring* (w)raŋ) Sc. w.Yks.; *write* (w)rēt) wm.Sc. Lth. n.Cum. Yks. n.Lin., (rit) se.Nhb. n.Cum. s.Chs. nw.Der. Shr.; *wriŋe* (rið) s.Chs.; *yield* (jald) Sc.

## 2.

§ 426. Verbs which have a weak ending added to a strong form.

*bear* (borned) Irel. Wor. Glo. Sur. Sus. Som.; *begin* (begunned) w.Som.; *bespeak* (bespoked) w.Som.; *break* (broked) w.Som. w.Cor.; *climb* (clombed) Bch. Abd. w.Som.; *creep* (cropped) Som. Cor.; *dig* (dugged) w.Som.; *dive* (doved) Wil. w.Cor.; *drink* (drunked) w.Som.; *drive* (droved) w.Som.; *fall* (felled) Brks.; *find* (funded) Hrf.; *flee* (flood) Brks.; *fly* (flewed) Dor. w.Som., (flood) Wil.; *forsake* (forsookt) w.Som.; *give* (gaved, guved) Sc. Nhb. w.Wor.; *go* (goned) m.Yks.; *grind* (grunded) Yks.; *grip* (grapt) Nhb.; *hang* (hunged) w.Som.; *heave* (hoved, huved) Sh.I. w.Som.; *help* (holped) Ess. Ken.; *hide* (hodded) Frf. Per.; *hold* (helded) Sc. (obs.); *know* (knewed) n.Yks. Lei.; *leap* (lapt) w.Sc. Edb., (luppit) Per.; *rise* (rosed) w.Som.; *run* (runned) s.Chs. Not. Lin. s.Wal. Brks. Nrf. Dor. Som. Dev. Cor., (ōnd) Som. Dev.; *see* (sawed) Nhp. w.Som.; *shake* (shooked) Shr., s.Pem. (obsol.), Jus. sw.Cy., (shuked) se.War. Brks.; *shear* (shored) w.Som.; *shoot* (shutted) e.Yks.; *sing* (sunged) Lei.; *sink* (sunked) w.Som.; *speak* (spokt) w.Som.; *spin* (spunned) w.Som.; *spring* (sprunged) w.Som.; *steal* (stold) w.Som. Dev.; *sting* (stunged) w.Som., (stanged) Sc.; *strike* (straked) Sc., (stricked) Wm. Cor., (strookt) Cum. w.Som.; *string* (strunged) w.Som.; *strive* (stroved) w.Som.; *swear* (swored) ne.Nrf. w.Som., (swared) Slk. e.Yks. Lan. Oxf. Brks. w.Som. Dev. Cor.; *swim* (swammed) w.Som., (soomed, swummed) Sc. w.Som.; *take* (tookt) Cum. sw.Cy.; *tear* (tored) Glo. w.Som. Dev.; *wake* (wokt) w.Som.; *wear* (wored) w.Som.; *weave* (woved) w.Som.; *win* (wand) m.Yks.; *wind* (wounded, wundit) Sc.; *write* (wroted) Lei.

## 3.

§ 427. Old strong verbs which have acquired weak preterites.

*bake* (**bakit**) ne.Sc.; *bear* (**beared**) Bch. Abd. Yks. s.Chs. I.W. Wil. w.Som. Cor.; *beat* (**beated**) w.Frf. e.Per.; *begin* (**beginned**) w.Som. Dev., (**begood**) Sc.; *bide* (**bided**) Sc. Wm. Yks. Glo. Dev.; *bind* (**binded**) e.Yks.; *bite* (**bited**) w.Som.; *blow* (**blowed**) Kcb. Nhb. s.Chs. War. Wor. Shr. Brks. I.W. w.Som. Dev.; *burst* (**bursted**) Sc. Lan. s.Chs. Der. Lin. Nhp. War. Wor. Shr. Hrf. Glo. Brks. Hmp. Dev., (**brusted**) Ayr. Nhb.; *choose* (**choosed**) Sc. Yks. Sus.; *climb* (**olimbt**) Bch. Abd.; *come* (**comed**) Yks. Lan. Chs. Not. Lin. Nhp. Shr. Glo. e.An. w.Som. Dcv. Cor.; *creep* (**creeped**) Sc. Yks.; *draw* (**drawed**) s.Chs. n.Lin. Lei. War. Wor. Shr. Hrf. Brks. Hmp. sw.Cy.; *drink* (**drinked**) Brks. I.W. w.Som.; *drive* (**drived**) Dev., (**dreft**) Ess.; *eat* (**eated, etted**) Sc. Brks.; *fall* (**falled**) Nhb. Lan. s.Chs. w.Som. Dev.; *fight* (**fighted**) w.Som.; *flee* (**flied**) n.Yks.; *fling* (**flinged**) w.Som.; *fly* (**flied**) Nhb. n. & ne.Yks. Lei. Shr. Hrf. Glo. Brks. Dor. Som. Cor.; *forsake* (**forsaked**) w.Som.; *freeze* (**freezed**) w.Som.; *give* (**gived, gied = gid**) Sc. Nhb. w.Yks. Lan. Chs. s.Stf. nw.Der. Not. Lin. War. Shr. Glo. Brks. e.Suf. I.W. Wil. Som. Dev. Cor.; *go* (**gade, geed, gode**) Sc. n.Cy. w.Yks. n.Lin. w.Wor. Glo. Nrf. w.Som. Dev., (**yede, yode**) Sc. n.Cy. Der.; *grind* (**grinded**) s.Not.; *grow* (**growed**) s.Chs. n.Lin. War. Shr. I.W. Dor. w.Som.; *hang* (**hanged**) w.Yks. w.Som.; *heave* (**heft**) Hrf. Glo. Cor.; *hold* (**holded**) Ant. Nhb. Cum. Yks. Lan. I.W. Wil.; *know* (**knowed, knawed**) n.Ir. n.Cy. w.Yks. Chs. Der. Not. Lin. Lei. Nhp. War. Shr. Glo. Oxf. Brks. Ess. Ken. Sur. I.W. sw.Cy.; *let* (**letted**) s.Chs. (*rare*); *lie* to recline (**lied**) Yks. Lan. Not. Shr. w.Som.; *lose* (**losed**) Slg. (*obs.*), w.Yks. Wil. w.Som. Dev.; *mistake* (**mistaid**) s.Chs.; *ring* (**ringed**) w.Som.; *see* (**seed**) Sc. n.Cy. Yks. Lar. s.Chs. Midl. Shr. Glo. Hrf. Brks. e.An. s. & sw.Cy.; *shake* (**shaked**) Sc. n.Ir. n.Cy. w.Yks. s.Lan. Lin. Shr. w.Som. Dev.; *shed* (**sheeded**) Lan. Lei. Nhp. Shr.; *shine* (**shined**) Slg. Irel. Nhb. w.Yks. Lan. Shr.; *shrink* (**shrinked**) w.Som.; *sing* (**singed**) w.Som.; *sink* (**sinked**) w.Som.; *sit* (**sitted**) Lnk.; *sleep* (**sleeped**,



**sleepit**) Sc. Cum. Wm. Yks.; **slide** (**slided**) Dor. w.Som.; **sling** (**slinged**) w.Som.; **slink** (**slinked**) Wgt. w.Som. Dev.; **slit** (**slitted**) Brks.; **speak** (**speaked**) Som.; **spin** (**spinned**) w.Som.; **sprig**; (**sprunged**) w.Som. Dev.; **stand** (**standed**) w.Yks.; **steal** (**stealed**) Sc. n.Lin. Oxf. Brks. Dev. Cor.; **sting** (**stinged**) I.W. w.Som.; **stink** (**stinked**) w.Som.; **stride** (**strided**) Brks.; **sweep** (**sweeped**) Sc. Dwn. Cum. w.Yks. w.Som.; **swim** (**swimmied**) w.Yks. n.Lin. Brks. e.An. Dev.; **swing** (**swinged**) Abd. n.Cy. w.Som. Dev.; **take** (**tade**, **taked**) Yks. s.Chs. ne.Der. Shr.; **tear** (**teared**) w.Yks. Stf. Shr. Brks.; **throw** (**throwed**, **thrawed**) Bwk. Nhb. w.Yks. s.Chs. s.Stf. War, s.Wor. Shr. Sur. Wil. Dor. Som. Dev. Cor.; **tread** (**treaded**) Sc. Yks. Midl. Brks.; **weave** (**weaved**) n. & e.Yks. w.Som., (**weft**) e.An.; **win** (**winned**) w.Som.; **wind** (**winded**) Ayr. Yks.; **wring** (**wringed**) w.Som.

## 4.

§ 428. Verbs which have remained weak in the preterite.

**bend** (**bended**) w.Yks. n.Midl. Brks.; **beseech** (**beseeched**) Sc. m.Yks. w.Som.; **bethink** (**bethinked**, **bethoughted**) Som.; **bleed** (**bleeded**) Per. w.Yks.; **breed** (**breeded**) w.Yks.; **bring** (**bringed**) e.Dev.; **build** (**builded**) w.Yks. Dor.; **buy** (**buyed**) Dev.; **cast** (**casted**, **kested**) w.Yks. Brks., (**kest**) Sc. w.Yks.; **catch** (**catched**, **ketched**) Sc. Irel. Nhb. Dur. Cum. Wm. Yks. Lan. Chs. s.Not. Lin. Lei. War. w.Wor. Hrf. Glo. Brks. e.An. Ess. Ken. Hmp. Dor. w.Som., (**cotch**) Ayr. Wxf. Ess., (**cotched**) Lan. Lin. Nhp. War. Oxf. Brks.; **cheat** (**chet**) w.Wm. w.Yks.; **cost** (**costed**) Sc. w.Yks.; **cut** (**cutted**) Sc. Cum.; **deal** (**dealed**) Sc. Yks. Brks. w.Som. Dev. Cor.; **dig** (**digged**) w.Som.; **drown** (**drownded**) n.Cy. n.Midl.; **feed** (**feeded**) e. & w.Yks.; **feel** (**feel'd**) s.Wm. e. & w.Yks. I.W. Dev.; **fetch** (**fet**) Lon. Wil., (**fees(h)**) Sc.; **hear** (**heard=iæd**) Cum. Yks. Lan. Chs. Lin. War. Ken. Sur. w.Som.; **heat** (**het**) Sc. n.Ir. n.Cy. w.Yks. Suf. Ess. Cor.; **hide** (**hided**) Sh.I. ne.Sc. e. & m.Yks. Brks. Dor. w.Som.; **hurt** (**hurted**) Sc. Yks. Glo. Brks. Dev.; **keep** (**keep'd**) Sc. n.Cy. Som. Dev.; **kneel** (**kneeled**) Sc. Yks. w.Som.; **lead** (**leaded**) e. & w.Yks. I.W. w.Som.; **lean**

(*leaned*) Bch. Abd. w. Yks.; *light*=*alight* (*let*) n. Cy. Chs.; *light*=*kindle* (*let*, *leeted*) w. Yks.; *mean* (*meaned*) m. & w. Yks.; *mend* (*ment*) Sc. n. Ir. Shr.; *need* (*ned*) Lan. s. Chs. n. Der. Not. Som.; *plait* (*plat*, *plet*) Slk. m. Yks. n. Lin.; *plead* (*plad*, *pled*, *plid*) Sc. m. Yks. Shr.; *pull* (*pult*) Sc.; *put* (*putted*) Sc. w. Wor.; *read* (*readed*) Brks. w. Som.; *reach* (*raught*) Sc. Lan. Chs. Stf. Der. War. Shr. Glo. Brks. Hmp. I. W. Som., (*retch*) Ess., (*roached*) Nhp. (*obs.*); *save* (*seft*) e. An. (*obs.*); *seek* (*soughted*) w. Som., (*seeched*, *seeked*) w. Yks. Lan. Chs. e. An. Som. Dev. Cor.; *sell* (*selled*, *sellt*) Sc. n. Cy. Yks. Lan. Der. Not. Lin. Rut. Brks. e. An.; *send* (*sended*) w. Yks.; *set* (*setted*) Brks.; *shoe* (*shoed*) Sc. m. & w. Yks.; *shut* (*shutted*) e. Yks.; *smell* (*smelled*) w. Yks.; *spend* (*spended*) Sc. n. Cy. I. W.; *spread* (*spreaded*) Sc. (*obs.*), m. Yks.; *stick* (*sticked*) Sc. Cum. s. Lan. Dev. Cor.; *string* (*strengt*) s. Lan.; *strive* (*strived*) Peb. ne. Nrf. w. Som. Cor.; *sweat* (*swet*, *swate*) Sc. Cum. Yks. Lan. Chs. nw. Der. Lei. Shr.; *teach* (*teached*) Sc. se. Nhb. w. Wm. w. Yks. se. & s. Lan. s. Chs. nw. Der. nw. Lin. Lei. Brks. ne. Nrf. e. Suf. w. Som. Dev. Cor.; *tell* (*telled*, *tellt*) Sc. n. Cy. Yks. Lan. Der. Not. Lin. Rut. Lei. Nhp. s. Wor. Shr. Hrf. s. Pem. Glo. Oxf. Brks. Hnt. e. An. sw. Cy.; *think* (*thinked*) Lei. Brks.; *treat* (*tret*, *trit*) Sc. Yks.; *wear* (*wearied*) Sc. n. Yks. Nhp. Wor. w. Som. Dev. Cor.; *weed* (*wed*) Sc. s. Chs. Lei. Shr. w. Som.; *wet* (*wat*, *wet*) Sc. w. Yks.; *work* (*wrought*) Sc. Irel. n. Cy. Yks. Lan. Der. Suf.

## b. Past Participles

### i.

§ 429. Verbs which have strong past participles ending in *ən*, *n*.

*bake* (*bēkn*) Sc.; *begin* (*bəgūnən*) s. Chs. (*rare*); *be-reave* (*bərivn*) m. Yks.; *beseech* (*bəsoutn*) m. Yks.; *bid*=*to invite* (*bidn*) w. Yks., (*bođn*, *būdñ*) Rxb. Nhb. n. & m. Yks.; *bide* (*bedn*, *bidn*) Abd. Nhb. Cum. Wm. m. & w. Yks., (*bođn*) Nhb. Yks.; *bind* (*bundn*) n. Yks., (*bindn*) Nhb. e. Yks.; *bleed* (*blīdn*) ne. & m. Yks.; *bless* (*blesn*) m. Yks.; *breed* (*brīdn*) m. Yks. s. Chs.; *brew*

(*briun*) w. Yks.; *bring* (*broŋən, bruŋən*) Nhb. m. Yks.; *build* (*bīldn*) Nhb.; *burst* (*bərsn, bəsn, bosn*) Sc. m. Yks. Lan. Chs. Not. Shr. e. An., (*brosn, bruns, brəsn*) Sc. n. Cy. Yks. Lan. Chs. Der. Not. Lin. Lei. War. Shr.; *buy* (*boutn*) n. Cum.; *call* (*kōln*) Nhb. e. Yks. Lan. Chs. Stf.; *calve* (*kōvn*) Dur. n. & e. Yks. Chs.; *cast* (*kasn, kesn, kəsn*) Sc. n. Cy. Yks. Der. n. Lin.; *catch* (*katʃn*) e. Yks.; *cheat* (*tʃetn*) w. Yks. Chs. Der.; *chew* (*tʃeun*) w. Yks.; *cleave*=to split (*klovn*) Cum. Yks. Shr.; *climb* (*klovn*) Nhb. Shr.; *clothe* (*klodn*) m. Yks.; *come* (*kumən, kəmən*) Sc. Nhb. Cum. m. Yks. Chs. Shr.; *contrive* (*kontrivn*) w. Yks.; *cost* (*kosn*) Nhb. Yks.; *creep* (*krōpn, krəpn*) Sc. n. Cy. m. Yks. Lan. Chs. Shr., (*krepn, kripn*) m. & w. Yks.; *crow* (*krān, krōn*) Sc. m. & w. Yks. s. Chs., (*kriun*) Sc.; *crowd* (*krəd̄n*) e. An.; *curse* (*kəsn*) m. Yks.; *cut* (*kutn*) Nhb. Cum. Yks. Not. Lin. Hrf.; *deal* (*diəln*) m. Yks.; *die* (*dī-ən*) Nhb. w. Yks.; *dig* (*ɔgn, dūgn*) n. Ir. Yks. s. Chs.; *ding* (*ɔŋən*) Nhb. w. Yks. Lan.; *dive* (*divn*) e. & w. Yks. Sus.; *draw* (*driun*) Sc.; *dread* (*driəd̄n*) e. & m. Yks.; *dress* (*dresn*) m. Yks.; *drink* (*druŋkən, drokn, drukn*) Sc. n. Cy. w. Yks. s. Chs. Shr.; *drive* (*drovn, druvn*) Nhb. Cum. Wm. Yks. e. Lan. s. Chs. Shr.; *eat* (*etn*) m. & w. Yks. Lan. Chs. Shr. Sus.; *fall* (*feln*) s. Chs. (*intrans.*), Shr.; *feed* (*fedn, fīdn*) e. & m. Yks. s. Chs.; *feel* (*filn*) e. Yks.; *fetch* (*fetʃn, fesn*) Sc.; *fight* (*foxtn, fotn*) Sc. Nhb. Cum. Yks. Lan. Chs. Lei. Shr., (*fextn, fitn*) Sc. Nhb. n. Yks. s. Chs.; *find* (*fundn*) Nhb. n. Yks.; *flay*=to put to flight (*fleən*) w. Yks.; *flee* (*flidn*) m. Yks.; *fling* (*fluŋən*) e. Yks. s. Chs. Der.; *flit* (*flitn*) Sc. Yks. Lin., (*flotn*) m. Yks.; *flood* (*floodn*) Sc.; *fly* (*fleun, fləxn*) Sc. m. Yks.; *forbid* (*fəbodn*) n. & ne. Yks.; *forecast* (*fəkesn*) n. Yks.; *forget* (*fəgetn, fəgetn*) Sc. Sh. & Or. I. n. Cy.; *forsake* (*fəseən*) w. Yks., (*fəsukn*) m. Yks. s. Chs. Shr. e. An.; *freeze* (*frīzn*) m. Yks. Wil., (*frōrən*) Hrt. e. Cy. Wil.; *fret* (*fretn, fritn*) Sc. Nhb. w. Yks.; *get* (*gotn*) Sc. Sh. I. n. Cum. Yks. Lan. Chs. n. Stf. Not. Lin. Lei. Rut. Shr. Glo. Sur., (*gatn, getn, gotn*) Sc. n. Cy. Yks. Lan. I. Ma. Chs. Der. Not. Lin.; *gild* (*gildn*) m. Yks.; *gird* (*gādn*) m. Yks.; *give* (*gan, gen, gīn, gon*) w. Yks. Lan. Chs. Der. Not. Lin. s. Wor. e. An., (*gidn*) Som., (*govn*) Nhb. (*rare*); *glide* (*glidn*) w. Yks.; *go* (*wentn*) Nhb.;

*grind* (**graundn**, **grundn**) Nhb. n. & e.Yks. Shr.; *grip*  
 (**gripn**, **grəpn**) Sc. m. Yks.; *grope* (**gropn**) Cum. ne. Yks.;  
*hang* (**aŋən**) e. Yks., (**ūŋən**) s. Chs.; *have* (**adn**) Nhb.  
 w. Yks., (**edn**) ne. Lan., (**həən**) Sc. n. Ir.; *hear* (**iən**)  
 m. Yks. Lon. Sur.; *heat* (**etn**) Nhb. w. Yks.; *heave* (**h)ovn**,  
**h)uvn**, **h)əvn**) Sc. n. Cy. w. Yks. Lan. Chs. nw. Der. n. Lin.  
 Shr. Glo. e. An.; *help* (**olpn**) s. Chs. Rut., Shr. (*obsol.*),  
 (**elpn**) e. Yks.; *hide* (**h)odn**, **h)əd**) Abd. Cum. Lan.;  
*hit* (**h)itn**) Sc. n. Cy. w. Yks. Lei., (**hatn**, **hotn**, **hətn**) Sc.  
 Nhb. Cum.; *hoe* (**oun**) e. An. (*obsol.*); *hold* (**h)adn**, **h)odn**)  
 Sc. Irel. n. Cy. Yks. Lan. Stf. Der. Not. Lei. Nhp. War.  
 Glo. Brks. e. An. Ken. Hmp. Dor. Som.; *hurt* (**h)ətn**, **otn**)  
 Nhb. Yks. n. Lin.; *keep* (**kep**, **kīpn**) n. Cy. Shr.; *kiss*  
 (**kusn**) w. Yks.; *knead* (**nedn**) m. Yks., (**nodn**) n. Cy.  
 w. Yks. Nhp.; *kneel* (**nīln**) m. Yks.; *knit* (**netn**, **nitn**)  
 Yks. Lin.; *laugh* (**lāχn**) Sc.; *lead* (**ledn**, **liəd**) e. m. &  
 w. Yks. s. Chs.; *leap* (**lopn**) Sc. n. Ir. n. Cy. w. Yks. Lan.  
 Chs. nw. Der., (**lipn**) Lan.; *leave* (**liəvn**) e. Yks. (*obsol.*);  
*let* (**latn**, **letn**, **litn**) Sc. n. Cy. w. Yks. Lan. s. Chs. s. Not.  
 Lin. Nhp. War. Shr. Nrf., (**lotn**, **lətn**) Sc.; *lie* (**liən**) Sc.  
 Lan. Shr., (**lign**) m. Yks.; *light*=to alight (**letn**, **litn**) Yks.  
 s. Chs. sw. Lin.; *light*=to kindle (**letn**, **litn**) e. Dur. Yks.  
 sw. Lin.; *load* (**lōdn**, **luəd**) Sc. Yks. Lan. Chs. ne. Der.  
 Lin. e. An. Cor.; *lose* (**lošn**) ne. & m. Yks.; *make* (**makn**)  
 Cum. e. Yks.; *meet* (**metn**) m. & w. Yks. s. Chs.; *mend*  
 (**mendn**) e. Yks.; *mind* (**maindn**) e. Yks.; *mistake*  
 (**mistukn**) s. Chs.; *need* (**nedn**) s. Chs.; *pay* (**peən**)  
 m. Yks.; *pick* (**pikn**, **pākn**) Lei.; *plead* (**pled**) m. Yks.;  
*prove* (**provn**) ne. & m. Yks.; *put* (**potn**, **putn**, **pətn**) Sc.  
 n. Cy. Yks. Lan. Chs., (**pitn**) Sc.; *quit* (**kwitn**, **kwətn**)  
 Sc. m. Yks., (**kwotn**) m. Yks.; *reach* (**reitʃn**) e. Yks., (**rokn**)  
 w. Yks.; *read* (**redn**, **ridn**) m. Yks. s. Chs.; *reap* (**repn**)  
 s. Chs.; *rid* (**ridn**) m. Yks.; *ring* (**rūŋən**) s. Chs.; *rive*  
 (**rovn**, **ruvn**) n. Cy. Yks. n. & e. Lan.; *row* (**roun**) e. An.  
 (*obsol.*); *rue* (**riun**) w. Yks.; *say* (**seən**) Yks.; *scald*  
 (**skadn**) Nhb. Der.; *scratch* (**skratn**) e. & w. Yks.; *seek*  
 (**sīkn**) e. Yks., (**soutn**) Yks.; *sell* (**seln**) Nhb. m. Yks.;  
*set* (**setn**) Sc. n. Cy. Yks. Chs. n. Lin. Nhp. e. An., (**sotn**) Sc.;  
*sew* (**seun**) w. Yks.; *shake* (**ʃukn**, **ʃəkn**) Slk. s. Sc. s. Chs.  
 Lei.; *shape* (**ʃapn**) Sc. m. Yks.; *shave* (**ʃovn**) Yks. Shr.;  
*shear* (**ʃiərən**) m. Yks.; *shed* (**ʃadn**, **ʃedn**, **ʃidn**) m. Yks.

s.Chs. Shr.; *shoe* (ʃodn) ne. & m.Yks.; *shoot* (ʃotn, ʃutn, ʃɒtɪn) Sc. n.Ir. Lakel. Yks. Lan. I.Ma. s.Chs. Lin. Lei. s.Wor. Shr. Ken.; *show* (ʃeun) Yks. Lei.; *shred* (ʃridn) m.Yks.; *shrink* (ʃrɪŋkən, ʃrukn) w.Yks.; *shut* (ʃotn, ʃutn, ʃɒtɪn) Abd. Nhb. Cum. Wm. Yks. n.Lin. w.Wor. e.Dev.; *sing* (sɪŋən) s.Chs.; *sink* (sɪŋkən, sukn) w.Yks.; *sit* (sitn) Sc. n.Cy. w.Yks. Lan. Chs. nw.Der. Shr., (satn) Yks., (sɒtɪn) Sc. Shr.; *sleep* (slɪpɪn) Yks. Shr.; *slide* (sledn, slidn) Sc. Nhb. Yks.; *slink* (slɪŋkən, slukn) Yks., (slɪŋkn) e.Yks.; *slit* (slitn) Sc. Nhb. Yks. nw.Lin., (slotn) Chs.; *snow* (snān, snɔ̃n) Sh.I. Cum. Yks. e.An., (sniun) Sc. (obs.), m.Yks. (obsol.); *spare* (spɔ̃n) Mry.; *speed* (spedn) m.Yks.; *spend* (spendn) m.Yks.; *spill* (spɪln) m.Yks.; *spit* (spitn) Lakel. Yks. I.Ma., (spatn, spɒtɪn) Sc. m.Yks.; *split* (spletɪn, splitn) Sc. Cum. Yks.; *spread* (spredn, spridn) Sc. (obsol.), Cum. Yks., (sprodɪn) Yks. s.Chs.; *spring* (sprɪŋən, sprɪŋən) e.Yks. s.Chs.; *squeeze* (skwozn) w.Yks. Lan. s.Chs. Der. Lei. Shr.; *stand* (studn, stɒdn) Sc. n.Cy. w.Yks. s.Chs. n.Lin. Shr., (stɪdn) Yks.; *starve* (stāvɪn) s.Chs.; *steep* (stɪpɪn) e.Yks.; *sick* (stɪkn) m.Yks., (stukn, stɒkn) Sc. Yks. s.Chs. Shr.; *sting* (stɪŋən) s.Chs.; *stink* (stɪŋkən, stɪŋkən) m.Yks. s.Chs. Shr.; *stride* (strɪdn) Sc. Yks. n.Lin., (strodn, strudn) Cum. Yks. s.Lan.; *strike* (strikn) w.Yks. Lan. Shr., (strukn, strɒkn) Sc. Dwn. n.Cy. Yks. s.Lan. s.Chs. Lei. Shr.; *string* (strɪŋən) c.Yks.; *strive* (strɪvɪn) w.Yks., (struvɪn) Cum. Yks.; *suit* (siutɪn) m.Yks.; *sweat* (swetɪn, switɪn, swɒtɪn) Sc. Yks.; *sweep* (swepɪn) Yks. Shr.; *swell* (sweln) m.Yks.; *swim* (swimən) e.Yks.; *swing* (swɪŋən) s.Chs., (swɪŋən) e.Yks.; *take* (tokn, tukn) Lnk. Cum. Yks. s.Chs. Stf. n.Lin. Shr. e.An. e.Dev. Cor., (teən) w.Yks.; *teach* (toutɪn) e.Yks.; *tell* (telɪn) w.Yks. e.Dev.; *thaw* (pān, pɔ̃n) Sc. Yks. Lin., (piun) Lei.; *think* (poutɪn) Kcb. Nhb. e.Yks. Shr., (pɪŋkn) e.Yks.; *thrash* (pɹɒʃɪn) Sc.; *thrive* (pɹovɪn, pɹuvɪn) Yks. Shr.; *throw* (pɹiun) Sc.; *thrust* (pɹusɪn) n.Cy. w.Yks.; *toss* (tosɪn) m.Yks.; *tread* (tredn, trɪdn) Sc. Yks.; *treat* (tretɪn, trɪtɪn) m. & w.Yks.; *understand* (-studɪn, -stɒdn) Sc. n.Cy.; *use* (iüzɪn) e.Dev.; *wash* (wɒʃɪn) Sc., (wɛʃɪn) Dmf. w.Yks., (wɒʃɪn) Sc. Sh.I.; *weave* (wavn) m.Yks.; *wed* (wedɪn) w.Yks.; *weed* (widɪn)

s.Chs.; *weep* (wepn) Shr.; *wet* (wetn, witn, wutn) Sc. m. & w.Yks.; *wind* (wun(d)ən) Nhb. n.Yks.; *wring* (rūŋən) s.Chs.; *write* (wrōtn) Lth. Edb.; *writhe* (w)riðn) Sc. m.Yks. s.Chs.; *yield* (jauðn) Sc.

## 2.

§ 430. Strong past participles which have not the ending *en*.

*bear* (bœ(r)) Shr.; *beat* (bīt, bet) Irel. n.Cy. w.Yks. Chs. Not. Lin. Lei. War. Shr. Cmb.; *begin* (bəgun, bəgən) Sc. w.Yks., (bəgiən) m.Yks.; *bind* (bun) w.Yks., (bond) Shr.; *bite* (bit) I.Ma. Shr., (bōt) Lan.; *break* (brōk) Irel. Chs. Lin. Nhp. Glo. Oxf. Hmp. sw.Cy., (bruk) I.Ma. s.Not.; *choose* (tʃōz) I.Ma.; *climb* (klom) Sc. Nhb. Cum. Yks. Chs. Nhp. Shr.; *cling* (klun) w.Yks.; *creep* (krōp) Shr. Som.; *crowd* (krid, kred) e.An.; *ding* (duŋ, dūŋ) Sc. n Cy. w.Yks. Lan. Rut., (daŋ) Sc. n. & ne.Yks.; *dive* (dōv, duv) s.Wor. Wil.; *dread* (drad, dræd) Sc. Lan. n.Lin.; *drink* (draŋk) Ayr.; *drive* (drōv, druv) n.Ir. Der. n.Lin. Lei. Nhp. War. Shr. Glo. Brks. s.Cy.; *eat* (et, it, yot) War. Shr. Glo. I.W. n.Dor. w.Som. e.Dev.; *fall* (fel) Brks.; *find* (fund) w.Yks.; *fight* (fīt) Lei.; *fling* (flun) w.Yks.; *fly* (flū) Lei.; *forget* (fəgot) Shr. w.Som. Dev.; *forsake* (fəsuk) Shr. Brks.; *freeze* (frōz, fruz) Nhb. n.Lin. Lei. Shr. Hrt. Ken. Sur. Wil., (frez, friz) Lei. War. Oxf. Brks. Bdf. e.An. Hmp. Wil., (frōə(r)) Glo. Bdf. Hrt. e.Suf. s. & sw.Cy.; *get* (gat) n.Yks., (əgot) w.Som.; *give* (gēv) s.Not. War. s.Wor. e.An., (giv) Brks. e.An., (gov, gōv) I.Ma. e.An.; *grind* (grond) Shr., (grind) Edb.; *hang* (un, ŋ) w.Yks. w.Som.; *heave* (h)ōv) Nhb. Nhp. Glo.; *help* (olp) Nhp. e.An. Ken., (elp) e.An. Sus.; *hold* (h)alt, h)old, h)uld) Wxf. I.Ma. s.Chs. Hnt. e.Suf. w.Som. Dev.; *knead* (nad, ned) n.Cy. w.Yks. n.Der. Shr. e.Suf.; *know* (niu) I.Ma.; *lade* (lēd) Sc., (lod) Sh.I. Ess.; *let* (lot) Irel.; *lie*=to recline (əlai) Wor.; *mistake* (mistuk) Shr.; *mow* (miu) e.Suf.; *reap* (rōp) Shr.; *ride* (red, rid) Sc. Cum. Lan. n.Lin. Shr. Dor. Dev., (rōd, rod) Sc. Cum. Shr. w.Som. Dev.; *rise* (riz) Irel. Cum. w.Yks. s.Stf. Not. n.Lin. Lei. Nhp. War. Shr. Glo. Hnt. e.An. Ken. Sur. Dev., (rōz) Cum. Shr. Dev.; *rive* (rēv, rōv, ruv) Sh.I. Frf. Nhb.

Dur. Cum. s.Wor., (riv) s.Not. n.Lin. Nrf.; *see* (sē) Lei. e.An.; *set* (sot) Ayr. Irel. Wor. s.Pem. Glo. e.An. s.Hmp. sw.Cy.; *shake* (shuk) Ayr. Bwk. Gall. n.Ir. w.Yks. Not. Lei. Nhp. War. s.Pem. Shr. sw.Cy.; *shear* (jōə(r) Sc. Wxf. Suf.; *shed* (jod, fud) se.Wor. Sur. Sus. Som. Dev.; *shoot* (jet, fIt, fet) Abd. w.Som. Dev. Cor.; *sit* (set, sit) Lnk. (ohs.), w.Yks. s.Lan., (sot) Lei. War. Shr. Ess. Som. Dev.; *speak* (spōk) Sc. Dwn. s.Stf. Shr. Brks. Dev. Cor.; *split* (splet, split, splut) Sc. n.Yks. Ken.; *stand* (stIəd) n.Yks.; *steal* (stōl) Sc. Irel. Der. Shr. n.Wal. s.Oxf. Brks. sw.Cy.; *swear* (swōə(r) se.Sc. s.Stf. Not. n.Lin. s.Oxf. Brks. Ess. Dor.; *sweat* (swat) Sc. s.Chs.; *swell* (swōl) Inv.; *swim* (swam) Ker.; *take* (tuk) Midl. e. & s.Cy.; *tear* (tōə(r) Sc. Irel. I.W. Dor. Dev.; *thrive* (pruv) Lan. Not. Lei. War. Ken.; *tread* (trod) Shr. w.Som.; *wake* (wōk) Der. Nrf. n.Dev. Cor.; *win* (won) w.Yks., (wan) Sc. n.Yks.; *wind* (wun) w.Yks., (win) Dmf.; *write* (rōt) Lth. Edb. War. Som.

## 3

§ 431. Verbs which have the weak ending added to the strong past participle in *n*.

*bear* (bōnd, bānd) Irel. Der. Wor. Glo. Sur. Sus. Som. Dev. Cor.; *burst* (boand) Stf., (brusnd) Yks.; *do* (dūnd) w.Som. Dev.; *freeze* (friznt) Chs.; *fret* (fretnd) e.An.; *get* (gitnd) n. s.; *go* (gond) s.Pem. w.Som.; *help* (elpnd) n.Yks.; *hide* (idnd) n.Lin.; *seche* (sodnd ppl. adj.) Irel. Nhb. Dur. Yks. Not. Lei. War. Wor.; *squeeze* (skwoznd) Lin.; *take* (tēnd) Sc.; *use* (iuznd) Lan.; *fall* (feldn) s.Pem.

## 4.

§ 432. Strong verbs with weak past participles.

*bear* (beared) s.Chs. w.Som.; *become* (becomed) n.Cy. w.Yks. Lin.; *begin* (begannd) w.Som. Dev., (əbigənd) w.Som., (bəgūd) Abd.; *bespeak* (əbispōkt) w.Som.; *bind* (binded) Dev.; *bite* (bited) nw.Lin. w.Som.; *blow* (blowed) s.Chs. n.Lin. Nhp. War. Shr. Oxf. Brks. n.Wil. Dor. w.Som. Dev. Cor.; *break* (broked) w.Som. Dev.; *burst* (bursted) Bch. Abd. Lei. Glo. Sus. e.Dev.; (brusted) w.Yks.; *choose* (choosed) ne.Sc. w.Frf. e.Per.;

*climb* (clombed) Bch. Abd. w.Som.; *cling* (clinged) w.Som.; *come* (comed) Sc. n.Cy. w.Yks. e.Lan. Lei. Glo. Ess. w.Som. Dev.; *creep* (creeped) Sc. w.Yks., (oroped) w.Som.; *dive* (doved) Wil. w.Cor.; *do* (diūd) Dev.; *draw* (drawed) Nhb. s.Chc. Lei. War. Shr. Som. Dev., (dræd) Brks.; *drink* (drinked) Brks. w.Som., (ædrankt) w.Som.; *drive* (drest) Ess., (droved) w.Som. Dev.; *eat* (jetid) Brks.; *fall* (falled) s.Chc. (trans.), n.Lin. w.Som. Dev., (felled) Brks.; *fight* (fighted) w.Som.; *flee* (flead) ne.Lan.; *fling* (flinged) Som., (flung) Edb.; *fly* (fled) w.Som. Cor.; *forsake* (forsaked) m.Yks. Brks. w.Som., (forsookt) w.Som.; *freeze* (freezed) w.Som., (frozed) n.Dev. Cor.; *give* (gived, gid) Gall. w.Yks. s.Not. War. Shr. Brks. e.Suf. Som. Cor.; *go* (gōed) Per. w.Som., (went) Irel. n.Lin. Lel. s.Wor. Hrf. s.Pem. Glo. Brks. Dor. w.Som. Dev.; *grind* (grinded) m.Lan. s.Not., (grounded) Cum. Yks. Lan. Lei.; *grip* (grapt) m.Yks.; *grow* (growed) Yks. s.Chc. n.Lin. War. Shr. Oxf. Sur. Som. Dev.; *hang* (æ-ungd) w.Som.; *heave* (hoved) Sc. n.Ir. w.Som.; *help* (holpt) Sc. Nhp. e.An. I.W.; *hold* (holded) Yks. Wil. w.Som.; *know* (knowed) Sc. Ant. Not. Lei. War. Shr. Brks. Ken. Sur. w.Som.; *lade* (laded) Edb. Cum. w.Som.; *let* (letted) Der.; *lie* (laid) w.Som.; *lose* (loosed) w.Yks. w.Som.; *mow* (mowed) ne.Yks. s.Chc. Shr. Brks.; *ring* (ringed) w.Som.; *rise* (rised) w.Yks., (rosed) w.Som.; *run* (runned) Yks., s.Chc. (trans.), Lin. sw.Cy., (rinned) Dev., (rind) Som. Dev.; *see* (seed) n.Ir. Nhb. Yks. Not. n.Lin. Lei. Nhp. Shr. Glo. Brks. Ess. Ken. Sur. sw.Cy., (sawed) Rut. w.Som.; *shake* (shaked) Lakel. Yks. n.Der. Shr. w.Som., (shookt) Shr. w.Som.; *shear* (sheared, shared) Shr. w.Som. e.Dev., (shored) w.Som. Dev.; *shed* (šidæd) Lei. Shr.; *shine* (shined) w.Yks. n.Wil., (shoned) m.Yks.; *shoot* (shooted) w.Yks. Brks.; *shrink* (shrinked) Sc. w.Som.; *sing* (singed) w.Som.; *sink* (sinked) w.Som.; *sit* (sitted) Dev.; *sleep* (sleped) Sc. Yks.; *slide* (slided) w.Som.; *sling* (slinged) w.Som., (slanged) War.; *slink* (slinked) Dor. w.Som.; *slit* (slitted) Brks.; *sow* (sowed) nw.Der. Lei. w.Som.; *speak* (æspōkt) Som.; *spin* (spinned) w.Som., (æspænd) w.Som.; *spring* (springed) w.Som., (sprunged) w.Som.; *stand* (stooded) w.Som.;



*steal* (**stealed**) Sc. Oxf. Dev. Cor., (**stoled**) w.Som.; *sting* (**æstiŋd**) w.Som., (**stanged**) Sc., (**æstŋd**) w.Som.; *stink* (**stinked**) w.Som.; *stride* (**strided**) Brks.; *strike* (**strookt**) w.Som.; *swear* (**swearred**) e.Yks. Oxf. w.Som. Dev., (**æswuəd**) w.Som.; *sweep* (**sweeped**) Sc. w.Cum. w.Yks. w.Som.; *swell* (**swelled**) w.Yks., (**swalled**) Sc.; *swim* (**swimmed**, **swummed**) Sc. Brks. w.Som. Dev., (**æswamd**) w.Som.; *swing* (**swinged**) w.Som., (**æswŋd**) w.Som.; *take* (**tēd**) Shr., (**æteækt**) w.Som., (**tukt**) w.Som. Dev.; *tear* (**tared**) Shr. Brks., (**tored**) Brks. w.Som. Dev. Cor.; *thrive* (**thrived**) Dor.; *throw* (**throwed**) Gall. n.Ir. Lan. War. Shr. Oxf. Sur. w.Som. Dev. Cor., (**prut**) w.Yks. Lan. Chs. nw.Der.; *tread* (**treaded**) Brks.; *understand* (**understanded**) Sc.; *wake* (**wōkt**) w.Som.; *weave* (**weaved**) Sc. w.Som., (**æwōvd**) w.Som.; *win* (**winned**) w.Som.; *wind* (**winded**) Sc. m.Yks.; *wring* (**wringed**) w.Som.

## 5

§ 433. Weak verbs which have remained weak in the past participle.

*bend* (**bended**) Sc. m. & w.Yks. Brks.; *beseech* (**beseched**) Sc. m.Yks. w.Som.; *bethink* (**bethoughted**) Som.; *bleed* (**bleded**) m. & w.Yks., (**blooded**) w.Yks.; *breed* (**breeded**) w.Yks.; *bring* (**bringed**) e.Dev.; *build* (**builled**) w.Som.; *burn* (**burned**) w.Yks.; *cast* (**casted**, **késted**) w.Yks. Rut. Brks.; *catch* (**catched**, **ketched**, **cotched**) Sc. Cum. Yks. Lan. s.Chs. Stf. Not. Lin. Lei. War. s.Wor. Oxf. e.An. Sur. Sus. w.Som. n.Dev.; *cheat* (**chet**) w.Yks. Lan.; *cost* (**costed**) w.Yks.; *cut* (**cutted**) Sc. n.Lin.; *deal* (**dealed**) Sc. w.Yks. Brks. w.Som.; *dig* (**digged**) e.Suf. w.Som., (**ædŋgd**) w.Som.; *dream* (**dreamed**) w.Yks.; *feed* (**feeded**) w.Yks. w.Som. Dev.; *feel* (**feeled**) w.Yks. Som.; *fetch* (**fet**) Lan. n.Dev.; *go* (**go**) w.Som. n.Dev.; *hear* (**iəd**) Yks. Lan. Chs. Stf. Der. Lin. War. Wor. Wil. w.Som.; *heat* (**h**æt) Sc. w.Yks. e.An.; *hide* (**hided**) Sh.l. Bnff. m.Yks. n.Lin. Brks. w.Som.; *hurt* (**hurted**) Sc. Irel. Nhb. w.Yks. Glo. Brks. Ken. Dev. Cor.; *keep* (**keeped**) Sc. n.Cy. Wil. w.Som.; *kneel* (**kneeled**) Sc. m. & w.Yks. w.Som.; *knit* (**net**, **nit**) Ayr. Not. nw.Lin. Shr.; *lead* (**leaded**) w.Yks. w.Som. Dev.; *lean* (**leaned**) Bch. Abd. w.Yks.; *leave* (**leaved**) w.Yks. Cor.;

*lend* (**lenit**) A.bd.; *light*=to alight (**let**) s.Chs.; *light*=to kindle (**let**) w.Yks.; *mean* (**meaned**) m. & w.Yks.; *meet* (**meit**) w.Som.; *mend* (**ment**) n.Ir. Hrf.; *mind* (**æmvin**) w.Som.; *need* (**ned**) Lan. n.Der.; *plait* (**plat, plet**) Sc. w.Yks.; *plead* (**plæd**) s.Sc.; *pull* (**pult**) Bch. Abd.; *quit* (**quit**) Irel., (**quattit**) Ayr.; *reach* (**raught**) s.Chs. Shr. Glo. Som., (**reikt**) w.Yks.; *read* (**readed**) Brks. w.Som.; *saw* (**sawed**) Sc.; *scratch* (**scrat**) s.Lan. Chs. nw.Der. Lei. w.Cy., (**scratted**) w.Yks.; *seek* (**soughted**) w.Som., (**seeked, seecht**) w.Yks. Lan. Chs. e.An. w.Som. Dev.; *sell* (**selled, sellt**) Sc. Dwn. mc. & se.Nhb. e.Dur. Lakel. Yks. Lan. Der. Lin. Rut. Brks. e.An.; *send* (**sended**) w.Yks.; *set* (**setted**) Brks.; *sew* (**sewed**) Sc. ne. & m.Yks. w.Som.; *show* (**showed**) Yks. Lei. Glo. Som. Dev.; *shut* (**shutted**) Abd.; *singe* (**singit**) Sc.; *smell* (**smelled**) w.Yks.; *spell* (**spelled**) w.Yks.; *spend* (**spended**) Sc. w.Yks.; *spit* (**spitted**) w.Som.; *spread* (**sprid**) Not.; *squat* (**skwat**) s.Chs.; *squeeze* (**skwez**) Lei., (**skwedz**) Shr.; *stick* (**stickit, stickt**) Sc. s.Lan., (**stucked, stuckt**) Hrt. Dev.; *stretch* (**straught**) Irel. Yks. w.Cy.; *string* (**stringed**) Frf. s.Lan. Dev., (**strunged**) w.Wor. w.Som.; *strive* (**æstruivd**) w.Som., (**stroved**) w.Som.; *sweat* (**sweated**) w.Yks., (**sweat**) Cum. w.Som., (**swat**) Sc. s.Chs.; *teach* (**teached**) Sc. Dwn. se.Nhb. w.Wm. w.Yks. s.Chs. nw.Der. Lei. e.An. w.Som.; *tell* (**telled**) Sc. n.Ir. n.Cy. Yks. Lan. Der. Not. Lin. Rut. Nhp. Glo. Brks. e.An. e.Sus. Dev.; *think* (**thoughted**) Cai. Dor. Dev., (**thinked**) Lei.; *thread* (**præd**) s.Sc.; *train* (**trônd**) e.An.; *treat* (**træt, tret**) Sc. m.Yks.; *wear* (**wared**) Gall. Nhp. Glo. Oxf. I.W. Dor. w.Som. Dev., (**wored**) Der. w.Sus. w.Som. Dev. Cor.; *weed* (**wæd, wed**) Sc. Lei. Shr. w.Som.; *wet* (**wat, wet**) Sc. w.Yks.; *work* (**wrought**) Sc. Irel. Nhb. Dur. Cum. Wm. Yks. Lan. Der. Suf.

## 6.

§ 434. Weak verbs which have change of vowel in the past participle without suffix.

*blind* (**blond**) Bdf.; *bring* (**bræŋ, bron, brun, bræŋ**) Sc. Irel. Nhb. e.Dur. Cum. Yks. Lan. s.Pcm. e.An., Sus. (*obsol.*); *catch* (**kotj**) Irel. se.Wor. Oxf. s.Hmp.; *distract* (**distraught**) Sc. Yks. War. Dev.; *fetch* (**fotj**) s.Hmp., (**fot**)

w.Yks. Lan. Der. Hrf. Glo. Oxf. Hmp. Som. Dev.; *heat* (at) Midl. nw.Der.; *hide* (h)od, (h)ød Frf. Per. w.Yks. s.Lan.; *hit* (at) w.Som. Dev., (ot, øt) Lei. War. Glo. e.Suf. Som.; *lead* (lad) Lan.; *pick* (pük) Lei. Shr.; *quit* (kwait) n.Cy., (kwät) Sc. n.Ir.; *reek* (ræk) Suf.; *reign* (rēŋ) Sc.; *singe* (sēŋ) Sc. Nhb.; *spare* (spóə(r)) Nhp. Cmb.; *spit* (spət) Lon.; *spread* (sprod) Lan. Shr.; *squeeze* (skwōz) s.Lan. Chs. Der. Not. Lei. Nhp. War.; *stick* (stuk) w.Yks., (stak) Lnk.; *string* (strəŋ) e.Sc.; *strive* (strōv) Shr. Som. Dev., (striv) Dwn.; *think* (puŋk) m.Yks.; *twine* (twun, twən) Sc. m.Yks.; *wear* (wóə(r)) Sc. Uls. Brks. e.An. Sur. w.Sus. Dor. Cor., (wēr) Ayr.

## B. VERBAL ENDINGS, ETC.

§ 435. Present: In Sh. & Or.I. Sc. Irel. n.Cy. and most of the north-midland dialects all persons, singular and plural, take **s**, **z**, or **əz** when not immediately preceded or followed by their proper pronoun; that is when the subject is a noun, an interrogative or relative pronoun, or when the verb and subject are separated by a clause. The **s** is used after voiceless and **z** after voiced sounds, and **əz** is used after the spirants **s**, **z**, **ʃ**, **ʒ**. When the verb is immediately preceded or followed by its proper pronoun, the first pers. sing. and the whole of the plural gen. have no special endings in the above dialects, except occasionally in parts of Yks. Lan. and Lin. In the other parts of Eng. the first person sing. gen. has no special ending except in some of the southern and south-western dialects, which have the ending **s**, **z**, or **əz**. Most of the south-midland, eastern, southern, and south-western dialects, have **s**, **z**, or **əz** for all persons of the plural. But the plural gen. ends in **n**, **ən** in se. em. & s.Lan. Chs. Flt. Dnb. Stf., nearly all Der., Shr.; and also often in Nhp. War. Wor. Hrf.; this is especially the case with *have*.

In Som. and Dev. the plural often ends in **ð** among the older generation of dialect speakers.

In e. & s.Hrt. Ken. Sur. Hmp. I.W. w. & s.Som. Dev.

Cor. 'm *am* is gen. used for *are* after the pronouns *we, ye, they*, as *wəm we are*.

In a few verbs the first pers. sing. ends in *ən, n*, as *bin am* s.Stf. War. Shr., *gin give* s.Stf., *h)an have* Lan. Midl., *livən live* Lan., *fan shall* Der. Lei.

In Nhb. Dur. Cum. Wm. Yks. Lan. n.Lin. *is* is often used for *am*.

The second pers. sing. gen. ends in *s, z*, or *əz*. The third pers. sing. also gen. ends in *s, z*, or *əz*, but the ending is often dropped, especially in the s.Midl., eastern, and southern dialects. In Som. and Dev. the third person sing. often ends in *ð* among the older generation of dialect speakers.

In Lei. Hrf. s.Wal. Oxf. Brks. Bdf. Sus. sw.Cy. *have* is gen. used for *has*.

NOTE.—The periphrastic form *I do love, &c. for I love, &c.* is in gen. use in the south-western dialects.

§ 436. Preterite: The sing. and plural of strong verbs gen. have no special endings. The sing. and plural of weak verbs gen. end in *əd, d*, or *t* for all persons. But the plural sometimes ends in *n, ən* in Lan. Chs. Stf. Der. Shr. See Perfect, below.

§ 437. Present Participle: In the dialects of Eng. the present participle ends in *in* except in parts of n.Nhb. and n.Cum. where the ending is *ən*. In the dialects of s.Sc. and also in a few other Sc. dialects the pres. participle ends in *ən*, from older *and*, and the verbal noun ends in *in* from older *ing*. In the imperfect and perfect continuous tenses, as *I am striking, I have been striking*, the present participle takes the prefix *ə (ʊ)* in s.Lan. s.Chs. s.Stf. Lin. m.Rut. Lei. Nhp. War. Wor. Shr. Hrf. Pem. Glo. Oxf. Brks. Bck. Bdf. Hrt. Cmb. Nrf. Suf. Ess. Ken. Sus. Hmp. I.W. Wil. Dor. Som. Dev. Cor.

§ 438. Past Participle: The past participle of strong verbs gen. ends in *ən, n*. And the past participle of weak verbs gen. ends in *əd, d*, or *t*. In War. Wor. Pem. Glo. Oxf. Brks. Sur. Hmp. and sw.Cy. the past participle has the prefix *ə (ʊ)*.

§ 439. Infinitive : The infinitive gen. has no special ending just as in the lit. language. But in the south-western dialects, especially in Dor. Som. Dev., intransitive verbs gen. have the ending *1* written *y*.

In s.Chs. and parts of e.Lin. *to* is often omitted, especially after verbs of motion, as *the wheelwright's come mend the cart*.

In s.Lan. *to* is sometimes inserted where it would be omitted in lit. English, as *I heard him to say*.

In Cum. Wm., n.Yks. (*obsol.*), n. & ne.Lan. *at* is used as a sign of the infinitive, and in Frf. *till* is similarly used.

In s.Chs. n.Stf. w.Som. *for* is used as the sign of the infinitive of purpose, as *hast gotten a bit for mend it with?*

§ 440. Future : The future is formed the same way as in lit. English except that in Sc. Irel. and Wal. *will* is used for the first pers. sing. and plural. For the dialect forms of *shali, will; should, would*, see Index.

§ 441. Perfect : The perfect is gen. formed the same way as in lit. English. But in those dialects of Eng. which have preserved the old strong past participles, the aux. *have* is gen. omitted in affirmative sentences when the subject is a personal pronoun immediately followed by the verb, as *we done it, I seen him, they been and taken it*. In the midland, eastern, and southern dialects, this construction is sometimes used to express the preterite.

In the Sh.I. *be* is used for *have*, as *ye're burnt the broth*. This construction is sometimes heard in Rut. Nhp. War. Bdf. Hrt. s.Nrf. For the dialect forms of *have* and *had*, see Index.

§ 442. Passive Voice : The passive voice is formed the same way as in lit. English.

§ 443. Subjunctive Mood : In the dialects of Irel. Eng. and Wal. the subjunctive has entirely gone out of use. In the dialects of Sc. the subjunctive is still sometimes used and then the verb has no personal ending, as indicative *the bird or birds sings*, but subjunctive *if the bird or birds sing*.

## ADVERBS

§ 444. In all the dialects it is common to use the adjectival form for the adverbial, as *you might easy fall*.

It is to be noticed that the adverb *whither* is not used in the dialects, its place being taken by *where*.

In sw.Eng. *so* (zo) instead of literary English *as* is used in a comparison, as *so straight's a gun*.

In s.Chs. the adverbial phrase *all the more* is expressed by *more of all*, as *I shall do it more of all*.

§ 445. Comparison of Adverbs: The following is a list of adverbs which deviate in their comparison from the literary language; for further explanations see § 398.

Comparatives: *far further* n.Yks. Lan.; *farer* Sc. n.Cy. Nhb. e. & w.Yks.; *laster more lately* Abd.; *nearmer* n.Yks.; *undermer* Wm.; *weller* w.Yks. s.Lan. Chs. w.Wor.

Superlatives: *faresst* n. & m.Yks.; *lastest* Abd.; *likerest more likely* m.Yks.; *near nearest* w.Yks.; *nearderest, neardermost nearest* m.Yks.; *nearest* n.Ir. m.Yks. nw.Der.; *ratherest rather, sooner* Sc. Wm.; *ratherest* Gall. w.Yks.

1871-1872

1873-1874

# INDEX

The numbers after a word refer to the paragraphs in the Grammar. Numbers 21-226 refer to Vowels of accented syllables; 227-235 to Vowels of unaccented syllables; 236-367 to Consonants; and 368-445 to Accidence.

**A** = they, 410.

**A**, *indef. art.*, 368, 369, 370.

**Able**, 204, 233, 248 — *aibl* se. Ken.

*aibl* Stf., but s. Stf. + *eaible*, Lei.

*eaibl* se. Yks. + *ēbl*, *iəbl*, *jabl*, sw.

Yks., s. Stf. + *eibl*, nw. & s. Lin.

m. Nhp. s. War. e. Suf. w. Som.

*ēbl* Bch., Abd. + *ēbl*, sn. Sc. w. Frf.

e. Per. s. Ayr.

*ēbl* Inv. Abd. wm. Sc. Lth. Edb.

Kcb., snw. Yks. + *jabl*, se. Yks.

m. & s. Lan. I. Ma. n. Der. Rut.

ne. Nrf. Sus.

*ēbo* me. Wil.

*iabl* m. Cum.

*iəbl* se. Yks., w. Wil. + *jaəbl*.

*jabls*. Dur., Cum. + *jēbl*, but n. Cum.

*jēbl*, *jeəbl*, m. Cum. *iabl*, Wm. +

*jēbl*, Yks., but snw. Yks. + *ēbl*,

m. Yks. + *jaəbl*, se. Yks. + *eaibl*, *ēbl*,

*iəbl*, sw. Yks. *eaibl*, nw. Lan. +

*jēbl*, e. Hrf.

*jaəbl* w. Wil. e. Som.

*jēbl* me. & s. Nhb. n. Dur., n. Cum.

+ *jeəbl*, nw. Lan.

*jeəbl* n. Cum.

*jēbl* Dur., but n. Dur. *jēbl*, s. Dur.

*jabl*, Cum. Wm.

*jaəbl* m. Yks.

**About**, 171, 172, 228, 232 — *abut*  
ne. Sc. + *əbut*.

*bāt* sw. Yks. + *əbaət*, *əbāt*, sw. Lan.  
+ *əbāt*, *əbāt*.

*beud* w. Som. + *beut*.

*beut* n. & e. Ken. Sus., but e. Sus.

*əbeut*, w. Som.

*bəvut* nw. & w. Wil. + *əbvut*, e. Dor.

*bəvūt* e. Dev. + *əbəvūt*.

*əbaūt* Chs., but s. Chs. + *əbəvūt*, n. Stf.

+ *əbāt*, nw. Der. + *əbaūt*, *əbaət*,

e. Der. + *əbaūt*, *əbāt*.

*əbaūt* s. Wm. snw. Yks. + *əbūt*, n.

Lan., nw. Lan. + *əbəvūt*, m. Lan.

+ *əbāt*, wm. Stf., s. Stf. + *əbaət*.

nw. Der., m. Lin. + *əbūt*, Lei.

ne. & m. Nhp. s. Oxf. w. Cor.

*əbaūt* em. Stf.

*əbaət* sw. Yks. + *əbāt*, s. Lan. + *əbāt*,

*əbāt*, s. Stf., n. Der. + *əbəvūt*, nw.

Der. *əbaūt*, *əbaūt*, e. Der. Not.

*əbāt* ms. Yks. + *əbeət*, sw. Yks. s.

Lan. ne. e. & w. Der.

*əbāt* m. sw. ms. & s. Lan. n. Stf.

*əbeuts*. Pem., m. Bck. + *əbvūt*, Hrt.

Hnt. Cmb., ne. Nrf. + *əbəvūt*, e.

Suf., Ess. + *əbvūt*, se. Ken. e.

Sus., e. Cor. + *əbvūt*.

*əbeət* ms. Yks.



**About (contd.)—**

*about* nw.Lan. + *sbaut*, I.Ma. + *sbout*.  
*about* n.Dur. + *sbūt*, m.Lin.  
*abut* Sc. + *sbūt*, but ne.Sc. + *abut*.  
*sbūt* Sc. Ant. Nhb. Dur., but n. Dur. + *sbout*, Cum. Wm., but s. Wm. + *sbaut*, ne.snw.nm. & se. Yks. n.Lin.  
*sbout* I.Ma. s.Chs. Flt. n.Der. Rut. sw.Nhp. s.War. s.Wor. Shr. n.Hrf., e.Hrf. + *sbout*, nw. e. & w.Oxf. n. & m.Bck. nw. Nrf. Ess. nw. & w.Wil. s.Som. e.Cor.  
*sbout* Uls., but Ant. *sbūt*, e.Hrf. ne.Nrf.  
*sbūt* Dev., but e.Dev. + *sbūt*.  
**Above**, 97, 228, 232, 279—*bim* w.Wm. + *sbim*.  
*bōv* w.Wil.  
*būn* w.Yks. + *sbūn*.  
*buv* Sus.  
*sbian* n.nw.Yks. + *sbuv*.  
*sbium* n.Cum. + *sbūn*, m.Cum. n. Wm., nw.Lan. + *sbuon*, *sbūn*.  
*sbim* s.Nhb. n.Dur. + *sbuv*, s.Dur. w.Wm., m.Yks. + *sbuon*.  
*sbim* ne.Sc., wm.Sc. + *sbān*, *sbūn*, Ayr. + *sbān*.  
*sbim* sw.Nhb.  
*sbov* Uls., I.Ma. + *sbōv*.  
*sbōv* I.Ma.  
*sbōv* ne.Nrf. s.Som.  
*sbuin* snw.Yks. + *sbuv*.  
*sbuon* m.Yks. nw.Lan.  
*sbuv* me. & s.Nhb. n.Dur. nw. Yks., se.Yks. em.Lan. + *sbūn*, Stf., n.Der. + *sbūv*, s.Lin. nw. Oxf. m.Bck.  
*sbūn* n.Cum. Wm., but n.Wm.  
*sbium*, w.Wm. *bim*, *sbim*, e. se. & w.Yks. Lan., but nw.Lan. +

*sbium*, *sbuon*, em.Lan. + *sbuv*, s.Lan. ne.Der. + *sbūv*.  
*sbūv* Rut., Lei. + *sbūv*, but s.Lei. *sbuv*.  
*sbūv* s.Lan. s.Chs. n. & ne.Der. Lei. n.Wor. se.Shr.  
*sbuv* Edb. s.Lin. s.Lei. s.Oxf. n. Cmb. e.Suf. se.Ken.  
*sbān* Sh.I. Inv. w.Frf. e.Per. s.Sc.  
*sbā* w.Som.  
*sbān* Frf., but w.Frf. *sbān*, wm. Sc. Ayr.  
*sbū* sw.Dev.  
*sbūn* wm.Sc. Lth. Kcb.  
**Abscess**, 266.  
**Ache**, 44, 248, 340—*aik* se.Ken. *esk* n.Cum. Sus. w.Som.  
*ek* Sc. s.Nhb. sm.Lan. I.Ma. n. Der. e.Oxf. e.Dev.  
*ēf* Chs. s.Stf. Shr.  
*jek* nw. & e.Som.  
*jesk* Dor.

**Acorn**, 43, 44, 45, 234, 248, 266, 339—*aikān* se.Ken.  
*akorn* Inv.  
*akom* sw.Yks. em.Lan.  
*akōn* s.Nhb. n.Dur. + *akrōn*, n. Lan. s.Stf.  
*akrōn* s.Nhb. n.Dur. n.Cum.  
*akrōn* Wm. nw.Lan.  
*akān* m.Cum. sw.Lan. n.Stf. n. Der. m.Not. Lei.  
*atsōn* s.Lan.  
*atsōn* s.Chs.  
*ākorn* Bch. Abd.  
*ēkorn* I.Ma.  
*ekān* Sus.  
*ekorn* w.Frf. e.Per. Ayr., but s. Ayr. *ēkorn*, Edb. Kcb.  
*ēkōn* s.Oxf. e.Dev.  
*ēkōn* me.Wil.  
*ēkōn* s.Ayr.

- afon* Chs., but s. Chs. *afon*, Shr.  
 1rf.  
*afon* s. Som.  
*aforn* sw. Nhb.  
*afon* Dor.  
**Acquaint**, 205, 228, 232—*kwaint*  
 w. Som.  
*kwaint* Sus.  
*kwent* w. Wm.  
*akwaint* se. Ken. w. Wil.  
*akwaint* ne. sn. & w. Sc. Ayr. Kcb.  
*akwaint* s. Der.  
*akweint* s. Chs. nw. Der. ne. Nrf.  
*akwent* Inv. w. Frf. e. Per. Lth.  
 Edb. Peb. Ant. me. & s. Nhb.  
 Dur. n. Wm. n. & m. Cum. snw.  
 Yks., e. Yks. + *akwent*, I. Ma.  
 n. Der.  
*akwent* e. Yks. nw. & s. Lin.  
*akwent* em. & se. Lan.  
*akwaint* m. Yks.  
*akwaint* n. Lan.  
**Acre**, 44, 248, 382—*ak(r)* se. Ken.  
*ak(r)* sw. Yks. n. Nhp., me. Wil.  
 + *jek(r)*, w. Som.  
*akar* n. Cum.  
*akar* s. Nhb. + *jek(r)*, Lan., but n.  
 Lan. + *jak(r)*, s. Stf. n. Der. Lei.  
 s. Oxf. Sus. e. Dev.  
*akar* Sc. I. Ma.  
*akar* m. Cum.  
*akar* n. Stf.  
*akar* n. Lan. + *ekar*, s. Som.  
*akar* Wm.  
*akar* Wil., but me. Wil. *akar*,  
*akar*.  
*akar* s. Nhb. n. Dur. nw. Oxf. me.  
 Wil. e. Som.  
*akar* Dor.  
**Actually**, 233.  
**Adder**, 135, 266, 297—*ad(r)*  
 n. Lan., s. Lan. + *ed(r)*.  
*ad(r)* nw. em. & sw. Lan. Stf.
- ad(r)* Lei. + *ed(r)*.  
*ad(r)* Dub. I. Ma.  
*ad(r)* Sus.  
*ad(r)* Lth. Edb.  
*ad(r)* s. Oxf. se. Ken. e. Som. e.  
 Dev.  
*ad(r)* s. Sc.  
*ad(r)* s. Nhb. n. Dur. + *ed(r)*.  
*ad(r)* Bch. Abd. Frf. Per., Ayr. +  
*ed(r)*, w. Wm.  
*ed(r)* s. Nhb. n. Dur. s. Lan. s. Chs.  
 Lei.  
*ad(r)* Ayr. Kcb.  
*ad(r)* m. Cum.  
**Addle**, 302.  
**Advice**, 223, 228—*advais* Sh. I.  
 nw. Der.  
*advais* m. Yks. sm. & s. Lan.  
*advais* me. Nhb. e. & se. Yks.  
*advais* ne. Sc.  
*advais* w. Yks.  
*advais* s. Lin.  
*advais* Lei.  
*advais* w. Hrt. me. Wil.  
*advais* e. Suf.  
*advais* ne. Nrf.  
**Advise**, 223, 228—*advais* Bch.  
 Abd. Edb. Kcb. Ant. s. Nhb.  
 n. Dur. m. Cum. Wm. n. Lan.  
*advais* Inv.  
*advais* Lth.  
*advais* n. Stf. se. Ken.  
*advais* w. Wm. sw. Yks. sw. Lan.  
 n. Der. Lin. s. Oxf.  
*advais* n. Cum. em. Lan. I. Ma.  
*advais* w. Frf. e. Per. s. Ayr.  
*advais* se. Lan.  
*advais* w. Wil.  
*advais* Sus.  
**Adze**, 43, 44, 45, 248, 266, 305—  
*adz* Nhb., but s. Nhb. + *jadz*.  
 n. Dur. + *jadz*, m. Cum. Wm.  
 Lan. I. Ma. Stf. s. Oxf.

**Adze** (contd.)—

*æds* Ayr. + *itf*, s. Lei. se. Ken. Sus.  
 e. Som. e. Dev.  
*eds* Lth. Edb.  
*eids* Ant.  
*etf* Abd., Per. + *itf*, Peb.  
*itf* Bch. Abd. w. Frf. Per. Kcb.  
*itf* Inv. Frf., but w. Frf. *itf*,  
 Ayr.  
*jads* s. Nhb. n. Dur.  
**Afford**, 87, 228, 244, 279—*afurd*  
 sm. Sc. + *afurd*, but s. Ayr. *afurd*,  
 Kcb. *afurd*.  
*afürdsn*. Sc., w. Sc. + *afurd*, but  
 n. Ayr. *afurd*.  
*afurd* w. m. & sm. Sc. Lth. Peb.  
*afüd* se. Ken.  
*aförd* Ayr. + *aförd*.  
*afod* e. & w. Yks.  
*afood* s. Dur. m. Yks. Rut. s. Lei.  
 ne. Nrf. e. Som.  
*afül* e. Suf.  
*afüsd* s. Nhb. n. Dur., n. Cum. +  
*afuüsd*, s. Lan. + *afuüd*, n. Der.  
 n. Lin.  
*aföd* n. Stf.  
*aförd* Inv. w. Frf. e. Per. Kcb.  
*afuüd* m. Cum. w. Wm. s. Yks. Lan.,  
 but s. Lan. + *aföd*, s. War. n.  
 Wor. Oxf. e. Sus.  
*afuürd* Bch. Abd. sw. Nhb. Wm.,  
 but w. Wm. *afuüd*, I. Ma.  
*afürdne*. Sc., but Bch. Abd. *afuürd*,  
 Edb.  
*aförd* Ayr.  
*afuüsd* n. Cum.  
*afüsd* s. Som.  
*afuüd* w. Wil. Dev.  
**Afloat**, 93, 228, 279—*aflot* Bch.  
 Abd. Frf. Per. Lth. Edb.  
*aflöst* w. Wm. s. Lan. n. Stf. Lei.  
 s. Oxf. Sus., e. Dev. + *aflöst*.  
*aflöst* Inv. Ayr. Kcb. s. Nhb. n. Dur.

Wm., but w. Wm. *aflöst*, sw.  
 Lan. I. Ma. s. Stf. e. Dev.

*aflost* m. Cum. n. & em. Lan.  
*aflost* Dor.  
*aflöst* s. Som.

**Afore**, 92, 228, 279—*aför* s.  
 Nhb. n. Dur., s. Lan. + *aför*,  
 n. Der.

*aför* Peb.  
*aför* Sc., but Peb. *aför*, s. Sc. *afüör*,  
 Ant. m. Nhb. n. Cum.  
*aför* sw. Yks. Lan., but s. Lan. +  
*aför*.

*afuör* s. Sc. Wm.  
*aför* s. Som. e. Dev.  
*afuör* nw. Wil.

**After**, 23, 279, 283, 284—*aftr*  
 se. Yks. + *aftr*, *aftr*, *aftr*,  
 sw. Yks. + *aftr*, s. Yks., nw.  
 Lan. + *aftr*, m. Lan., s. Lan. +  
*aftr*, Chs. Stf. Der. m.  
 Lin., Lei. + *aftr*, *aftr*, but  
 s. Lei. *aftr*, s. War. m. Shr.  
 Hnt.

*aftr* Uls., but Ant. *aftr*, n. Cum.  
 + *aftr*, *aftr*.

*aftr* se. Yks. em. & s. Lan.  
*aftr* Dub. n. Cum. I. Ma.  
*aftr* Hrf. + *aftr*.

*aftr* e. Som. + *aftr*, w. Som. +  
*aftr*, e. Dev. + *aftr*.

*aftr* Lei. se. Ken.

*aftr* s. Lin. Rut. Lei. n. Nhp., sw.  
 Nhp. + *aftr*, e. War. n. Shr. Hrf.  
 Glo. Oxf. Brks., n. & m. Bck. +  
*aftr*, Bdf. Lon. Nrf. Suf. Ess. e.  
 Sus. I. W. Wil., but nw. Wil.  
*aftr*, *aftr*, me. Wil. *aftr*,  
*aftr*, w. Wil. *aftr*, Dor., but e.  
 Dor. + *aftr*, w. Som. Dev., but  
 e. Dev. *aftr*, *aftr*.

*aftr* Sus., but e. Sus. *aftr*, e.  
 Dev.

- after* nm.Sc., but w.Frf. e.Per.  
*afur*, s.Sc.  
*atxar* nw.Wil. + *atxar*, w.Wil.  
*atxar* a.Lei., me.Wil. + *atxar*.  
*atxar* n.Ken. sm.Hmp.nw. & me.  
 Wil. e.Som.  
*afixar* n.Lan.  
*afixar* Ant., Wm. + *afixar*.  
*afixar* nne. & a.Nhb. Dur. e.m. & w.  
 Cum. Wm. Yks., but e.Yks. +  
*afixar*, se. Yks. + *afixar*, *afixar*,  
*afixar*, sw. & a.Yks. + *afixar*, nw.  
 Lan. n.Lin.  
*afur* Sc., but nm. & s.Sc. *afur*, n.  
 & me.Nhb. n.Cum.  
*afixar* e.Yks. + *afixar*, se. Yks.  
*afixar* n. & m.Bck., e.Dor. + *afixar*.  
*afixar* sw.Nhp.  
 Again, 188, 228, 249—*agän* n.  
 Der. + *agjän*, *agjen*.  
*agen* Sh.I. Cai. Inv. Bch. Abd.,  
 sn.Sc. + *agin*, but Frf. *agin*, nm.  
 Sc., em.Sc. + *agin*, *agin*, but  
 Peb. *agin*, wm.Sc. + *agin*, *agin*,  
*agjen*, Dub., m.Wm. + *agin*,  
*agin*, w. & s.Wm. + *agin*, ne.  
 Yks. s.Lan. + *agin*, Chs., n.  
 Stf. + *agjen*, s.Stf. + *agin*, m.Not.  
 m. & s.Lin. Rut., Lei. + *agin*, e.  
 & w. War., n.Shr. + *agjen*, e.Hrf.  
 + *agjen*, Gmg. s.Pem. nw.Oxf.,  
 e.Oxf. + *agjen*, s.Oxf. Hnt. m.  
 Cmb. ne.Nrf., n.Ken. + *agin*,  
 Sus., but e.Sus. *agin*, w.Wil.  
 e.Som. + *ageen*, s.Som. + *agin*,  
 n.Dev. + *ageen*, *agin*, sw.Dev.  
 + *agin*, s.Dev. e.Cor.  
*agem* sm.Sc., but s.Ayr. Kcb. *agin*,  
 n.Dur. + *agin*, *agin*, *agin*, n.  
 Cum. + *agin*, m.Yks. + *agin*,  
 nw.Lan. + *agin*, *agjen*, n.Lin. +  
*agin*, me. & w.Wil. e.Som. n.  
 Dev., e.Dev. + *agin*.
- agin* Or.I., ne.Sc. + *agjen*, *agjen*,  
 but Bch. Abd. *agen*, sn. & em.  
 Sc., s.Sc. + *agin*.  
*agin* Frf., but w.Frf. *agen*, wm.Sc.  
 Ayr., but n.Ayr. *agen*, Peb.  
 Kcb., a.Nhb. + *agin*, *agjen*, n.  
 Dur.m. w. & s.Wm., nnw.Yks.  
 + *agin*, snw.Yks. n. & nw.Lan.,  
 I.Ma. + *agjen*, sw.Dev.  
*agin* e. & m.Cum. Wm., but n.  
 Wm. + *agin*, m.Wm. *agen*, *agin*,  
 w. & s.Wm. *agen*, nnw.Yks.  
*agin* em. & wm.Sc. Ant. n.Nhb. s.  
 Stf. Rut. Lei., s.War. + *agjen*,  
 Glo. + *agin*, se.Brks. m.Bck.  
 Bdf., se.Hrt. + *agjen*, ne. Cmb.,  
 se.Cmb. + *agjen*, s.Nrf. Suf. Ess.  
 Ken., but n.Ken. + *agen*, e.Sus.  
 sm.Hmp. n.Dev.  
*agjen* s.Sc. me. & s.Nhb. Dur., but n.  
 Dur. + *ageen*, *agin*, *agjen*, n. & w.  
 Cum. n. & m.Wm. ne. e. m. sw.  
 & s.Yks. em. & s.Lan., e.Der.  
 + *agjen*, n.Lin. Glo. nw.Hrt. nw.  
 Wil. e.Dor. nw. w. & s.Som.  
 e.Dev.  
*agjän* snw.Yks. n.Der.  
*agjen* ne.Sc. s.Nhb., n.Dur. sw.  
 Lan. + *agen*, Flt. n. & wm.Stf.  
 Der., but n.Der. + *agän*, *agjän*,  
 e.Der. + *agin*, Not., but m.Not.  
*agen*, s.War. s.Wor. n.Shr. n.  
 Hrf. e. & w.Oxf. n.Bck. se.Hrt.  
 se.Cmb.  
*agjen* ne. & wm.Sc.  
*agjen* nw. & m.Lan. I.Ma.  
*agjen* e.Hrf. nm.Brks.  
 Age, 204, 248—*aidg* se.Ken.  
*aidg* se. Yks. + *aidg*, *idg*, *idg*, e.  
 Som.  
*aidg* n.Cum. + *idg*, e. se. & s.Yks.  
 nw. & s.Lin. w.Hrt. e.Suf. w.  
 Som.

## Age (contd.)—

*edg* Sc. s.Nhb. n.Dur. w.Wm.  
nw. & se.Yks. Lan. I.Ma. e. &  
s.Stf. n.Der. Rut. ne.Nrf.Sus.

*isdg* m. & se.Yks. w.Wil.

*ldg* Glo.

*judg* me.Nhb. n.Cum.

*jiadg* se.Wm.

## Agnail, 266.

**AGO**, 124, 228—*egō* ne.Shr.e.Oxf.  
s.Nrf. s.Dev.

*agus* sw.Yks. Gio. ne.Wil.

*agū* s.Stf. Nhp. Wsr. s.Wor., e.  
Hrf. +*egou*, nw.Oxf. Bdf. se.

Hrt. Suf. n.Ken. e.Sus. sm.  
Hmp. e.Dor.

*egou* e.Hrf.

**AGREE**, 220, 228, 232, 364—*agri*  
e.Suf.

*agri* n.Cum., nnw. Yks. +*grt*, anw.  
Yks. +*agri*.

*grt* nnw. Yks.

*agri* snw. Yks. s.Cha. Lei.

*agri* m. & se.Yks. +*grt*, w.Wil.  
*grt* sn. & wm.Sc. e. m. se. & s.

Yks. sm.Lan. nw.Der. s.Lin.  
n.Wor. ne.Nrf. me.Wil.

**AGUE**, 204, 231, 233, 248, 249—

*agi* se.Ken.

*agi* e.Sus.

*agi* se.Yks. +*egi*, nw.Lin.

*egi* m.Yks.

*egi* s.Lin.

*ig* Abd. +*egi*, *ēgā*, w.Wm. se.  
Lan.

*ēgi* Bch. Abd. Edb. se. & s.Nhb.  
se.Yks. n.Der. Rut. e.Som.

*ēgiu* Inv., sn.Sc. +*ēgā*, Lth. Nhb.,  
but se. & s.Nhb. *ēgi*, n.Dur.  
sw.Lan. s.Stf.

*ēgiū* Ayr. I.Ma.

*ēgā* Abd. sn. & wm.Sc., Kcb. +

*jēgā*, m.Cum. nw.Yks. em.Lan.

n.I.In. Lei. w.Oxf. Bck. ne.Nrf.  
e.Suf.

*jēgā* Kcb.

**AHIND**, 228—*shent* w.Frf. e.Per.  
s.Sc.

*shin* Bch., Abd. Ayr. +*shint*, Kcb.

*shint* Abd. Per., but e.Per. *shent*,

Ayr. Lth. Edb. Peb. Nhb. n.  
Dur. n.Cum. Wm.

**ALL**, 64, 248—*ail* e.Dor.

*ail* w.Som.

*ail* Rut. +*il*, Bdf. ne.Nrf. e.Suf.

*ail* e.Yks. +*il*, sw.Yks. Lin. e.  
Sus.

*il* ne. wm. & s.Sc. Uia. me. & se.  
Nhb. s.Dur. n.Cum. nw. & e.

Yks. sm.Lan. nw.Der. Rut.,  
Lei. +*il*.

*il* s.Cha. Lei.

*jail* m.Yks. +*jail*.

*jail* m.Yks.

**AIN't**, 248.

**ALE**, 43, 44, 45, 248—*ail* w.Wor.  
se.Ken.

*ail* sw.Yks. em.Lan. n.Lin. s.Oxf.  
Sus. w. & s.Som. e.Dev.

*il* Bch., Abd. +*il*, w.Frf. e.Per.

*il* Inv. Abd. Frf., but w.Frf. *il*,  
Edb., n.Lan. +*jail*, sm. & sw.

Lan. I.Ma. Stf. Der., m.Shr. +  
*jail*, *jail*, me.Wil.

*ial* m.Cum.

*il* ne.Shr. +*jail*.

*ial* e.Dor.

*jail* Wm. ne.Yks. n.Lan.

*jail* wm.Sc., but n.Ayr. *jail*, Nhb. n.

Dur. m.Shr., Gio. +*jail*, e.Som.

*jail* n.Cum. nw.Lan. Dor., but e.  
Dor. *ial*.

*jail* Per., but e.Per. *il*, s.Ayr. Kcb.

*jail* ne.Shr. Gio.

*jail* Ayr., but s.Ayr. *jail*.

*jail* m.Shr.

- All**, 40, 248, 255, 397—a ne.Sc.  
 + *al*, *d*, s.Ayr. + *d*.  
*al* ne.Sc., me. & s.Nhb. + *d*, *dl*,  
 n.Cum. + *d*, *o*, *o*, *o*. nm. Yks. + *dl*,  
*osl*, *jal*, n.Dev. + *dl*.  
*osl* w.Som. + *dl*, *osl*, *pl*.  
*d* Sh. & Or. I. Cal. ne.Sc., sn.Sc.  
 + *d*, w.Frf. e.Per., sm.Sc. + *o*,  
 but s.Ayr. *a*, *d*, s.Sc. + *d*, Ant.,  
 n.Nhb. + *d*, me. & se.Nhb. + *dl*,  
*o*, s.Nhb., n.Dur. + *dl*, *dl*, *pl*,  
 n.Cum., n. & m.Wm. + *o*, *o*.  
*dl* me. se. & s.Nhb. n.Dur., nnw.  
 Yks. + *o*, nm. Yks. e.Stf., m.Shr.  
 + *o*, n. & nw.Hrt. e.Ken. e.  
 Sus. Dor., but e.Dor. *pl*, w. &  
 s.Som. sw. & s.Dev.  
*d* Frf., but w.Frf. *d*, s.Ayr.  
 Peb.  
*d* Inv. sn.Sc. n.Ayr. s.Sc. n.Nhb.  
*dl* Uls., but Ant. *d*, n.Dur. I.Ma.  
 s.Wor. + *pl*, se.Ken.  
*dl* Glo. + *pl*, Wil. nw.Som., e.  
 Som. + *pl*.  
*osl* nm. Yks., m. Yks. + *jal*.  
*isl* sm. Yks. + *jal*, *osl*.  
*jal* ne. Yks. + *osl*, *o*, *dl*, nm. m. &  
 sm. Yks.  
*o* nw. Fif., ne.Nhb. + *o*, nw. Yks. +  
*o*, *o*, *o*, nw.Lan. + *o*, *o*, m.Lan.  
 + *o*, Cha. + *o*, but ne.Chs. + *o*,  
 Der. + *o*, *pl*, *o*.  
*ol* s.Lin., Lel. + *pl*, m.Shr. m.Bck.,  
 e.Dev. + *osl*.  
*o* n.Cum. nw. Yks., w. Yks. + *osl*,  
*pl*, *o*, *dl*, em.Lan. + *osl*.  
*osl* ne. Yks., e. Yks. + *pl*, *dl*, sm.  
 & w. Yks., sw. Yks. + *pl*, *o*, *dl*,  
 em.Lan., Rut. m.Nhp. + *pl*, w.  
 Som. e.Dev.  
*o* nm.Sc., but w.Frf. e.Per. *d*,  
 nw.Frf. *o*, em.Sc., but Peb. *d*,  
 w.Sc., but n.Ayr. *d*, sm.Sc.

Nhb., but n.Nhb. *d*, *d*, ne.Nhb.,  
 + *o*, me.Nhb. *al*, *d*, *dl*, se.Nhb.  
*d*, *dl*, *o*, sw.Nhb. *o*, *dl*, s.Nhb.  
*al*, *d*, *dl*, s.Dur. + *pl*, Cum. + *pl*,  
 but n.Cum. + *d*, *o*, e. & w.  
 Cum. + *o*, Wm., but n.Wm. + *d*,  
*o*, e.Wm. + *o*, m.Wm. + *d*, *o*, n.  
 Yks. + *pl*, ne. & nw. Yks., snw.  
 Yks. + *pl*, n. nw. m. & sw. Lan.,  
 ms. Lsn. + *o*, s. Lan. + *pl*, *o*, Cba.  
 n.Stf. Der., ne.Shr. + *pl*.

*pl* n. w. & s.Dur. Cum. n. nw.  
 snw. e. w. & sw. Yks., s. Yks. +  
*dl*, s. Lan. I.Ma. Ft. Stf., but  
 n.Stf. *o*, e.Stf. *dl*, Der. Not.  
 Lin., but s.Lin. *ol*, Rut. Lei.  
 Nhp., but m.Nhp. + *osl*, War.  
 s.Wor. n. ne. w. & se.Shr.  
 n. & e.Hrf. s.Pem. Glo. Oxf.  
 Bck., but m.Bck. *ol*, Bdf. nw.  
 e. m. & se.Hrt. Hnt. Cmb. Nrf.  
 Suf. Ess. n. & e.Ken. Sus., but  
 e.Sus. *dl*, sm.Hmp. e.Dor. e.  
 & w.Som. Cor.

*o* me. & se.Nhb., sw.Nhb. + *dl*, e. &  
 w.Cum. + *o*, n.Wm., e.Wm. + *o*,  
 m.Wm. nnw. nw. w. & sw.  
 Yks. nnw. nw. sm. ma. & s.  
 Lan. ne.Chs. Der.  
*dl* sw.Nhb. ne. e. w. sw. & s. Yks.  
 n.Dev.

**Allow**, 225, 228, 232—lou w.Som.

*slai* s.Chs.

*slau* nnw. Yks., snw. Yks. + *slou*,  
 ea. Yks. n.Lan., se.Lan. + *slou*,  
 n.Der. s.Oxf.

*slā* sw. Yks. s.Lan.

*slou* Bdf. se.Ken.

*slā* sw.Lan.

*slou* snw. Yks. I.Ma.

*slū* Sc. Ant. me. se. & s.Nhb. n.  
 Dur. n. & m.Cum. n. & w.Wm.  
 e. m. & se. Yks. n. & nw.Lin.

**Allow (contd.)—***slou* w. Hrt. e. Suf. me. & w. Wil.

Dor.

*slau* se. Lan.**Almost**, 228, 229, 249, 253—*almuost* m. Bck. + *olmōst*, *smōst*,  
*smus* st.*olmōst* m. Bck.*omōs* Lei.*omas* sw. Yks. + *omast*.*omast* sw. Yks. m. Lan. s. Chs. n.

Der. n. Shr.

*smjost* n. Dur.*smjost* w. Som.*smōst* m. Bck. me. Wil.*smus* s. nw. Wil.*smust* nw. Oxf. m. Bck.**Alone**, 121, 122, 228, 244—*sloun*

se. Ken.

*slain* Ant.*slam* nw. Lan.*slen* w. Frf. e. Per.*slen* Abd. + *slin*, nm. Sc., but w. Frf.  
e. Per. *slen*, wm. Sc. Ayr. Ltb.

Edb. Peb. Keb.

*slan* m. Cum. Wm.*slen* ne. Sc., but Beh. *slin*, Abd.*slen*, *slin*, s. Nhb. n. Dur. n. Cum.*slin* Beh. Abd. sw. Nhb.*sloun* m. Nhp. m. Bck.*slōm* s. Lan. s. Lei. s. Oxf. me.

Wil. Som. e. Dev.

*slōn* sw. Lan. I. Ma. s. Stf. n. Der.

s. Wor. se. Hrt. Sus. e. Dev.

*sloun* sw. Yks. n. m. & em. Lan.*slwōn* Dor.**Along**, 32, 228—*slay* wm. Sc.*slay* sw. Yks.*slay* e. Oxf. nw. & me. Wil.*slūy* s. Stf.*slūy* ne. Der.*slay* e. Hrf. nw. Dev.

Alp, 266.

**Already**, 253.**Although**, 253, 315—*allō* Sh. I.*allō* Or. I.*ollō* m. Nhp.**Alum**, 200, 253—*alūm* se. & sw.

Lan.

*alūm* Ayr. Ant. s. Nhb. n. Dur.

m. Cum. Wm. Yks. n. &amp; m. Lan.

n. &amp; s. Stf. n. Der. nw. Lin. s.

Oxf. Sus.

*ām* Inv. Beh. Abd. w. Frf. e. Per.

s. Ayr.

*ālam* Edb.*ām* Lth. Keb. s. Sc.*alūm* se. Ken. e. Dev.*olūm* I. Ma.**Always**, 229, 247—*alis* n. Nhp.*ālweis* w. Som. + *ōvis*.*ēlas* me. Wil.*ālwas* w. Wil.*olas* sw. Yks. m. Cmb.*ōlis* e. Hrf. + *ōlis*.*ōlis* ne. Der. e. Hrf.*ōlas* m. Bdf.*ōlas* ne. Chs. Rut. nw. & e. Oxf.,Bdf. + *ōlas*, but m. Bdf. + *ōlas*.*ōlas* Bdf. m. Hrt. w. Cor.*ōvis* w. Som.*ōvis* s. Chs.*ōlas* sm. Lan.**Am**, 435.**Amble**, 266.**Among**, 32, 228, 232, 274—*amāy*s. Sc. + *emāy*.*amāy* Lth. Edb. n. Nhb.*amo* Beh. + *amon*, Abd. + *amon*,*smo*, *smon*.*amon* Beb. Abd.*emāy* s. Sc.*imāy* Uls., but Ant. *smāy*.*may* se. Yks.*māy* w. Som.*mōy* e. Dev. + *smōy*.

- amay* Or.I. wm. Sc., Ayr. +*amay*,  
 Peb. Kcb. Ant. me. & s. Nhb.  
 Dur., but n. Dur. +*amdy*, n.  
 Cum. +*amay*, m. Cum. Wm. ne.  
 nw. e. & m. Yks., sw. Yks. +  
*amey*, *amdy*, n. & nw. Lan., s.  
 Lan. +*amdy*.  
*amdy* n. Dur.  
*amay* Sh.I., w. Wil. +*amay*, nw.  
 Dev.  
*amey* sw. & ms. Yks.  
*amo* Abd., Per. +*amon*.  
*amonne*. Sc., but Bch. *amv*, *amon*,  
 Abd. +*amv*, *amon*, *amo*, Frf.  
 Per.  
*amoy* es. Yks. m. Lin. s. Lei. n.  
 Wor. e. Hrf., n. Bck. +*amoy*,  
 m. Bck. ne. Nrf., e. Sus. +*amoy*,  
 w. Wil. e. Dev. w. Cor.  
*amuy* n. Cum. m. Not. s. Lin. Rut.  
 Bdf.  
*amdy* sw. Yks. em. & s. Lan. I. Ma.  
 s. Chs. n. Stf. n. Der. Lei., but  
 s. Lei. *amoy*, m. Nhp. War. ne.  
 Shr.  
*amdy* sm. & sw. Lan., ms. Lan.  
 +*amdyk*, nw. Der.  
*amdyk* ms. Lan.  
*amoy* Ayr. n. Bck. e. Suf. se. Ken.  
 Sus., but e. Sus. +*amoy*, c. & s.  
 Som.  
**An**, 271, 368, 369.  
**Anchor**, 33—*ayk(r)* s. Nhb. n.  
 Dur. m. Cum. Lan., but em.  
 Lan. *ayk(r)*, n. Stf. n. Der.,  
 e. Dev. +*ayk(r)*.  
*ayk(r)* Sc., but n. Ayr. *ayk(r)*, Lth.  
 Edb. *ayk(r)*, n. Nhb. Wm. I. Ma.  
*ayk(r)* e. Dev.  
*ayk(r)* n. Ayr.  
*ayk(r)* Lth. Edb.  
*ayk(r)* se. Ken. Sus. e. Som.  
*ayk(r)* sw. Yks. em. Lan. Dqr.
- ayk(r)* Ant.  
**Ancient**, 206, 295, 365—*ainfnt*  
 Ess. se. Ken.  
*ainfnt* ne. Sc., sn. & sm. Sc. +*ainfnt*,  
 s. Nhb. n. Dur. +*ainfnt*, n. Shr.  
 ne. Nrf. e. Som.  
*ainfnt* w. Frf. e. Per.  
*ainfnt* Lth. Edb. +*ainfnt*.  
*ainfnt* Glo. w. Wil. Dor. w. Som.  
 e. Dev.  
*ainfnt* s. Nhb. n. Dur. em. Lan.  
*ainfnt* sw. Yks. +*ainfnt*.  
*ainfnt* e. m. & sw. Yks. nw. & s.  
 Lin. e. Suf.  
*ainfnt* se. Nhb. Lei. +*ainfnt*.  
*ainfnt* se. Nhb. m. Cum. w. Wm.  
 nw. & se. Yks. Lan., but em.  
 Lan. *ainfnt*, I. Ms. s. Stf. n. Der.  
 Rut. Lei. Sus.  
*ainfnt* wm. Sc. +*ainfnt*.  
*ainfnt* sn. wm. & sm. Sc. Ayr. Lth.  
 Edb. ne. Yks.  
**Ancle**, 33—*aykl* Sc., but n. Ayr.  
*aykl*, Lth. Edb. *aykl*, s. Nhb.  
 n. Dur. m. Cum. Wm. Lan., but  
 em. Lan. *aykl*, I. Ma. n. Stf. n.  
 Der., e. Dev. +*aykl*.  
*aykl* n. Ayr. e. Dev.  
*aykl* Lth. Edb.  
*aykl* se. Ken. Sus. e. Som.  
*aykl* Ant. sw. Yks. em. Lan. me.  
 Wil. Dor.  
*aykl* s. Stf.
- And**, 235, 307—*an* Or.I. +*an(d)*,  
 Frf. +*an*, *an*, Lth. +*an*, *an*, Edb.  
 +*an*, Peb. Kcb., Wgt. +*an*, Ant.,  
 n. Dur. n. Cnm. +*an*, Wm. +*an*,  
 but w. Wm. +*and*, nw. Yks. +*an*,  
 I. Ma. +*an*, *an*, n. Stf. +*an*, Oxf.  
 +*an*, *an*, Wil. +*an*, *an*.  
*and* Ayr. +*an*, *an*, *an*, *an*, s. Nhb.  
 +*an*, m. Nhp. +*and*, *an*.  
*an* I. Ma.



## And (contd.)—

*an* m.Sbr., w.Ess. n.Ken. +*an*,  
Sus. Wil., e.Dev.+*an*.

*and* m.Nhp. Brks., Hmp. +*vn*,  
*an*, *and*, e.Som.

*en* Beh.+*an*, *en*, s.Abd.+*vn*, *an*,  
*en*, Ayr., s.Sc.+*vn*.

*end* e.Ken.

*in* Lth.

*v* Cai.+*vn*.

*vn* Sh.I.+*vn*, Cal. Inv. s.Abd.  
Frf. Ayr. Wgt. s.Sc., me. Nbb.  
s.Lan.+*vn*, Oxf., s.Nrf.+*vn*,  
Hmp., Dor. +*v*, *vn*, n.Dev.

*an* Ayr.

*an* Bnff., Bch. Abd.+*vn*, but s.  
Abd.+*vn*, *vn*, *vn*.

*v* e.Yks. Lei.+*vn*, Dor.

*vn* Sh. & Or.I. Bch. Abd. Frf. e.  
Per. Fif. Cld. Ayr. Lth. Edh.  
Uls., but Ant. *an*, Nhh., but  
me. Nbb.+*vn*, s.Nbb.+*and*, n.  
Dur. Cum., but n.Cum.+*an*,  
Wm. n. ne. nw. e. m. w. & sw.  
Yks., nw.Lan.+*and*, m. sw. &  
s.Lan. I.Ma. Chs. Stf., but n.  
Stf.+*an*, Der. s.Not. Lin. Lei.  
nm. & m.Nhp. War. n. Wor.  
Hrf. Glo. Oxf. Bdf. e.Hrt. s.  
Nrf. Suf. w.Ess. n.Ken. Hmp.  
Wil. Dor. w.Som. e. & s.Dev.  
Cor.

*and* Or.I. w.Wm. nw.Lan. m.  
Bck. Hmp.

**Aneath**, 63, 228, 232—*enāþ* s.Sc.  
*niþ* s.Lan.

*enēþ* Sc., hut Or.I. *niþ*, s.Ayr. +  
*niþ*, s.Sc. *enāþ*.

*niþ* Or.I.

*niþa* Ayr.+*enēþ*, s.Nhb. n.Wm.

**Anent**, 228—*ment* Sc. s.Nhb.  
m.Cum. w.Wm. sw.Yks. em.  
Lan. I.Ma.

**Answer**, 22—*ansæŋ* s.Nbb. n.

Dur. n.& m.Cum. Wm.sw.Yks.  
Lan. n.Stf. n.Der.

*ansæŋ* Sh.I. Bch. Abd. Frf. Per.,  
s.Ayr.+*ansæŋ*, Peh. Kcb. I.Ma.

*ānsæŋ* s.Oxf. se.Ken., e.Dev. +  
*ānsæŋ*.

*ānsæŋ* Ant.

*ānsæŋ* Ayr., but s.Ayr. + *ansæŋ*.

*ānsæŋ* Lth.+*ōnsæŋ*, Edh.+*þnsæŋ*.

*ānsæŋ* Sus. e.Som.

*ānsæŋ* me.Wil. Dor. e.Dev.

*þnsæŋ* Edb.

*ōnsæŋ* Ltb.

**Anthem**, 286—*antm* w.Wm.sw.  
Yks.

*antm* se.Ken.

*antm* Sus. e.Dev.

**Any**, 140, 231, 350—*ani* Dub., n.

Wm. +*eni*, *oni*, snw.Yks. sm.  
& s.Lan.+*oni*, Cha.Dnh., n.Stf.

+*eni*, wm.Stf.+*oni*, n.Der.+*eni*,  
*oni*, Lei.+*eni*, *oni*, m.Nhp.+  
*eni*, *oni*, n.Shr.+*eni*, e.Hrf.

nw.Oxf.+*eni*, Bdf.

*eni* m.Nhp. w.Wil., n.Dev.+*eni*,  
*oni*, s.Dev.

*eni* Cai.+*oni*, s.Nhb. e.Cum.+*oni*,  
m. & w.Cum. Wm., hut n.

Wm.+*ani*, *oni*, nnw. & se.Yks.  
n.Lan.+*oni*, I.Ma. n.Stf., s.

Stf.+*oni*, n.Der. Lin., hut n.  
Lin.+*oni*, Rut.+*eni*, *oni*, Lei.

+*oni*, n.Wor. e.Hrf., Glo.+*oni*,  
Oxf., but nw.Oxf. + *ani*, se.

Hrt. Nrf. Suf. Ess. Ken. s.Sur.  
Sus.sm. Hmp.nw.Wil., e.Dor.

+*ini*, e.Som., w.Som.+*oni*, n.  
e. & sw.Dev.

*eni* Rut. n.Shr. m.Bck.

*ini* e.Dor.

*oni* Bcb. Abd.+*oni*, w.Frf. e.Per.  
Kcb.

- óni* Sh. I., ne. Sc. + *óni*, but Bch. Abd. + *oné*, sn. Sc. + *óni*, nm. Sc., but w. Frf. e. Per. *oné*, sm. Sc., but Kcb. *oné*, Lth. + *óni*, Edb. Peb. s. Sc. Ant. mc. & s. Nbb. Dur. n. & e. Cum. n. Wm. Yks., but nnw. Yks. + *eni*, snw. Yks. + *ani*, se. Yks. + *eni*, Lan., but n. Lan. + *eni*, sm. & s. Lan. + *ani*, wm. & s. Stf. Der., but n. Der. + *ani*, *eni*, n. Lin. + *eni*, Rut. Lei. n. & m. Nbp. e. War. Glo. n. Bck. n. Dev.
- óni* Cai. ne. & sn. Sc. em. Sc., bt. Lth. *oni*, *óni*, Edb. Peb. *oni*, wm. Sc., but n. Ayr. *óni*.
- óni* n. Ayr. Ltb.
- oni* w. Som.
- ni* Uls., but Ant. *oni*.
- Anybody**, 299.
- Anything**, 140, 274 — *anipin* s. Cbs. + *anipiyk*.
- anipiyk* Chs., but s. Cbs. + *anipin*, n. Stf.
- enipiyk* s. Oxf. m. Bck. se. Hrt. n. Cmb.
- vnidij* w. Som.
- Apple**, 23, 233, 257, 275—*abl* e. Dev. + *apl*.
- apl* Uls., but Ant. *epi*, s. Nhb. n. Dur. n. & m. Cum. Wm. sw. Yks. Lan., but sm. Lan. *apo*, s. Lan. + *apó*, I. Ma. + *ápl*, n. Stf., n. Der. + *apo*, Sus. Dor. w. Som. e. Dev.
- apó* s. Lan. + *apl*.
- apo* sm. Lan. n. Der.
- ápl* I. Ma.
- apl* m. Shr. + *opl*, s. Oxf. se. Ken. e. & s. Som.
- epi* Ant.
- épl* Inv. Bch. Abd. Frf., but w. Frf. *épl*, n. Ayr. Peb. s. Sc.
- épl* w. Frf. e. Per. Ayr., but n. Ayr. *épl*, Lth. Edb. Kcb.
- opl* s. Stf. s. Wor. m. Sbr. Hrf. Glo. e. Suf.
- épl* Hnt.
- Apron**, 204, 234, 248, 263, 266—*aiprən* se. Ken. + *aipən*.
- aipən* se. Ken.
- aprom* sn. Sc. s. Dur., n. Cum. + *éporən*, w. Wm. e. Yks., se. Yks. + *apərən*, sw. Yks. n. Lan. wm. Stf.
- apən* n. Lin.
- apərən* nnw. Yks., snw. Yks. + *japərən*, se. Yks.
- apən* s. Lan. s. Chs. n. & s. Stf. n. Der. m. Not. w. War. n. Wor. n. Shr. Glo.
- āprən* ne. Sc.
- āprən* Edb.
- æprən* m. Bck.
- æpən* Hmp., Wil. + *jepən*, but me. Wil. *epən*, w. Wil. *æpən*, *jæpən*, e. Som. nw. Dev.
- æpən* w. Wil. + *jæpən*.
- eprən* Lth.
- epən* Rut. Lei.
- epən* me. Wil.
- əpən*: e. Suf.
- əpən* nw. & s. Lin. s. War. nw. Hrt.
- ēprən* Sh. I. w. Frf. e. Per. wm. Sc. Ayr. Kcb. s. Sc. s. Nhb. n. Dur. m. Cum. nw. & em. Lan.
- ēprən* n. Bck. ne. Nrf., sw. Dev. + *ēpən*.
- ēporən* n. Cum. I. Ma.
- ēpən* sw. Lan. s. Oxf. Sus. I. W. e. Dor. sw. Dev.
- japrən* m. Yks.
- japərən* snw. Yks.
- jæpən* w. Wil.
- jepən* Wil.
- jəpən* nw. Som.

## Apron (contd.)—

- apin* w. Som.  
**Are**, 435.  
**Ark**, 37—*ark* Inv. Beh. Abd. Frf.  
 Per. Ayr. Kcb. Ant. I. Ma.  
*ask* sw. Nhb. Som.  
*āh* s. Nhb. Dur. n. & m. Cum. Wm.  
 Lsn. Stf. n. Der. s. Lei. s. Oxf.  
 se. Ken. Sus. e. Dev.  
*ērē* Lth. Edb. s. Sc.  
**Arm**, 37, 234, 248—*arm* Uls., but  
 Ant. *erm*, Dub., I. Ma. + *arom*.  
*arom* nnw. Yks. + *æm*, snw. Yks.  
 + *ām*, I. Ma.  
*asem* em. Lan. s. Som.  
*ām* s. Nhb. + *æm*, n. Cum. + *erom*,  
 m. Cum. Wm. snw. Yks., sw.  
 Yks. + *æm*, Lan., but em. Lan.  
*asem*, sw. Lan. *æm*, Stf. Der. s.  
 Lin. Rut., Lei. + *ēm*, m. Shr. a.  
 Oxf. ne. Nrf. e. Suf. se. Ken.  
 Sus. me. Wil., w. Wil. + *jām*,  
 e. Dev.  
*æm* s. Dur. sw. Lan.  
*erm* Abd. Per. wm. Sc. s. Ayr. s.  
 Sc. + *erm*, Ant.  
*erom* sm. Sc., but s. Ayr. *erm*, *erm*,  
 Kcb. *erm*, n. Cum.  
*æm* s. Nhb. n. Dur. Yks., but nnw.  
 Yks. + *arom*, snw. Yks. *arom*,  
*ām*, e. Yks. + *ēm*, sw. Yks. + *ām*,  
 Bd.  
*ēm* e. Yks. + *æm*, Lei.  
*erm* Sh. I. ne. Sc., but Abd. + *erom*,  
 sn. nm. & wm. Sc. Ayr., but s.  
 Ayr. + *erom*, Lth. Edb. Peb. Kcb.  
 s. Sc. me. & se. Nhb.  
*isem* Dor. + *jām*, but e. Dor. + *jām*.  
*jām* Wil., but me. Wil. *ām*, w.  
 Wil. + *ām*, nw. & e. Som.  
*jām* Dor.  
*jām* I. W.  
*jām* e. Dor. + *isem*.

## Arrive, 425.

- Arrow**, 23, 229—*arē* Nhb. n. Dur.  
 m. Cum. Wm. sw. Yks. Lan.  
 I. Ma. Stf. n. Der. s. Lei. s. Oxf.  
 Sus. Dor. e. Dev.  
*drē* w. Som.  
*arē* me. Wil. e. Som.  
*ārē* se. Ken.  
*erē* Or. I.  
*erē* Beh. Abd., Ayr. + *ērē*, Lth. Ant.  
*eri* Edb.  
*ērē* Frf. e. Per. Ayr. Peb. Kcb.  
**As**, 235, 444.  
**As**, pron., 423.  
**Ash** (tree), 27—*aif* s. Lan. + *ef*, w.  
 Wil. + *æif*.  
*af* Inv. Beh., Abd. + *ef*, sn. Sc., w.  
 Frf. e. Per. n. Dur. se. Yks. +  
*ef*, sw. Lan. Stf. n. Der. s. Lei.  
 e. Suf.  
*af* I. Ma. Lei., but s. Lei. *af*, w.  
 Som. e. Dev.  
*āf* Lth. Edb.  
*æif* me. & w. Wil.  
*æif* s. Sc.  
*æif* snw. Yks. + *ef*, Dor.  
*aif* nw. Lan. + *ef*, Sus., but w. Sus. *āf*.  
*ef* Abd. w. Frf. e. Per. wm. Sc. Peb.  
 Kcb. Nhb. Dur., but n. Dur. +  
*af*, n. & m. Cum. Wm. Yks., but  
 snw. Yks. + *æif*, se. Yks. + *af*, Lan.,  
 but nw. Lan. + *aif*, em. Lan. *æif*,  
 s. Lan. + *aif*, m. Not. Lin. s. Oxf.  
 ne. Nrf. se. Ken. s. Som.  
*æif* em. Lan.  
*ēf* ne. Sc., but Beh. *af*, Abd. *af*,  
*ef*, Ayr. m. Nhp. Glo. m. Bck.  
 s. Sur. w. Sus. e. Som.  
*if* e. Ken., but se. Ken. *ef*.  
**Ash** (of fuel), 27, 343, 382—*aif*  
 e. Dev.  
*as* Or. I. Kcb. me. & se. Nhb. Dur.  
 n. & m. Cum. w. Wm. Yks., but

- snw.Yks. + *ās*, se.Yks. + *af*,  
Lan. + *es*, ne.Der.  
*af* Sh.I., se.Yks. + *as*, n.Dev.  
*ās* s.Ayr.  
*ās* s.Sc., snw.Yks. + *as*.  
*ās* Lth. Edb.  
*es* Lan. s.Chs. Stf. n.Der. Shr.  
*if* sn.Sc., but Frf. *ēs*.  
*ēs* Bch. Abd. Frf. e.Per. Ayr., but  
s.Ayr. *ās*, n.Ken. e.Dor.  
**Ashes**, 379.  
**Ask**, 129, 343—*aiks* sm.Lan. + *aks*.  
*aks* Sh.I. Cai. em.Sc., but Edb.  
*āsk*, wm.Sc., but n.Ayr. *āsk*,  
Kcb., Ant. + *eks*, Nhb., but me.  
Nbb. + *ask*, se.Nhb. + *īks*, n.  
Dur., Cum. + *as*, but n.Cum. +  
*ask*, Yks. + *as*, but nw.Yks. +  
*eks*, se.Yks. + *ask*, ms.Yks. +  
*eks*, Lan., but n.Lan. + *eks*, *esk*,  
sm.Lan. + *aiks*, s.Lan. + *ast*,  
I.Ma. Chs. Dnb. Stf., but e.  
& wm.Stf. *eks*, Der., but v.  
Der. *eks*, m.Not. Lin., but v.  
Lin. + *ask*, Rut. + *āst*, Lei. + *āks*,  
but n.Lei. *wks*, m.Nhp. + *as*,  
*āst*, e.War. Wor. ne.Shr. n.  
Hrf., e.Hrf. + *ask*, Oxf., but  
nw.Oxf. + *eks*, s.Oxf. *ast*, Bdf.  
+ *wks*, s.Nrf. + *āsk*, *wks*, w.Suf.  
I.W. Dor., but e.Dor. + *āsk*,  
Som., but s.Som. + *ast*, n.Dev.  
+ *wks*, e.Dev.  
*as* s.Dur. Cum. Wm., but m. &  
s.Wm. *eks*, Yks. m.Nhp.  
*ask* Inv. Abd. w.Frf. Per. Uls.,  
but Ant. *aks*, *eks*, me.Nhb. +  
*aks*, n.Cum. + *aks*, *as*, se.Yks.  
+ *aks*, s.Lin. + *aks*, e.Hrf., e.  
Suf. + *ast*, se.Ken.  
*ast* s.Lan. + *aks*, s.Oxf., m.Bck. +  
*wks*, e.Suf. e.Sus., s.Som. + *aks*.  
*āks* Lei. me.Wil.  
*āsk* n.Ayr. Lth. s.Nrf., e.Dor. +  
*aks*.  
*āst* Rut. m.Nhp. Brks. n.Bck.  
n.Ken.  
*āks* Ayr., but n.Ayr. *āsk*, s.Ayr.  
*āsk*, s.Sc.  
*āsk* s.Ayr.  
*āsk* Edb.  
*wks* n.Lei., m.Shr. + *ast*, Glo. +  
*eks*, m.Bck. Bdf., se.Hrt. +  
*jiaks*, ne.Cmo. n.C. & s.Nrf. Ess.  
Sus., but e.Sus. *ast*, Hmp., but  
sm.Hmp. *ēsk*, Wil., but me.  
Wii. *āks*, Dev., but n.Dev. +  
*aks*, e.Dev. *aks*, sw.Dev. + *wks*,  
*eks*.  
*wsk* Dub.  
*ast* m.Shr.  
*wks* sw.Dev. + *wks*, *eks*.  
*wsk* sm.Hmp.  
*eks* Ant. m. & s.Wm., nnw.Yks.  
+ *aks*, snw.Yks. + *as*, ms.Yks. +  
*aks*, n.Lan. + *aks*, *esk*, e. & wm.  
Stf. w.Der. s.War. Glo., nw.  
Oxf. + *aks*, sw.Dev.  
*esk* n.Lan.  
*ēks* se.Nbb. + *aks*.  
*jiaks* se.Hrt.  
**Asp**, 331.  
**Ass**, 26—*as* Inv. ne. & sn.Sc. w.  
Frf. Per. me.Nbb. s.Dur. m.  
Cum. Yks. Lan., but s.Lan. +  
*ās*, wm. & s.Stf. n.Der., s.Lin. +  
*es*, Lei., but s.Lei. *ēs*, m.Bck.  
Hnt., e.Dor. + *ēs*, e.Som. + *ēs*,  
e.Dev. + *ās*.  
*ās* n.Ayr., s.Lan. + *as*, I.Ma. s.  
War. e.Hrf. s.Oxf. e.Suf. se.  
Ken. nw. & e.Dev.  
*ās* Peb. s.Sc.  
*ās* Lth. Edb.  
*ēs* Ant. Dub. s.Lei. Sus. Dor.,  
but e.Dor. *as*, *ēs*, e.Som.

**Ass** (contd.)—*ās* w. Wil. e. Dor.*es* s. Lin.**Assuage**, 232.**Asylum**, 232.**At**, 235.*At*, *prep.*, 439.*At*, *pron.*, 417, 423.**Attach**, 367.**Atween**, 228—*stwin* Sc. Ant.**Auger**, 266.**Aught**, 127, 358—*ant* s. Nhb. +*ont*, n. Dur. Wm. nw. Lan.,*āχt* Bcb. Abd. w. Frf. Per.*ox̄t* Frf., but w. Frf. *āχt*, Kcb.*ouχt* Sh. I.*out* s. Nhb. m. Cum. ms. Yks. Lan.,*ōχt* Ayr., but s. Ayr. *ōχt*, Lth.*ōt* I. Ma. s. Lei. s. Oxf. se. Ken. e.*ōnt* n. Der.*ōst* w. Som.*ōχt* s. Ayr.*ōt* s. Stf. s. Lin.**Aunt**, 202, 266—*ant* ne. & sn. Sc.*ānt* wm. Sc. m. Yks. n. Stf. Rut.*ānt* s. Sc.*ānt* Edb. + *ōnt*.*ant* e. Suf. Sus., but e. Sus. *ant*,*ēnt* me. Wil.*ēnt* s. Lan. n. Der., ne. Der. + *nōnt*,*nant* s. Chs. s. Wor.*nānt* I. W.*neant* e. Hrf.*nēnt* (obs.) n. Shr.*nēnt* m. Shr.*nōnt* ne. Yks. sw. Lan.*nōnt* (obsol.) ne. Der.*ont* sw. Yks., em. Lan. + *ant*.*ōnt* Lth. Edb.**Away**, 64, 228, 232—*swai* s.*swā* Sb. & Or. I. Cai., ne. Sc. +*was*, sn. Sc. + *swā*, nm. & em.*swā* sn. Sc.*swai* m. Nhp. + *swai*, e. Dor.*swā* Uls., Cum. n. Wm. + *swē*, w.*swē* s. Stf. Lei., but n. Lei. *swē*,+ *swes*.*swes* nm. & sw. Yks., m. Lin. + *swē*,*swē* w. Bwk. Rxb. se. Nhb. Cum.*swē* Cbs. n. Stf. Der., but nw. Der.*swē*.*swē* wm. & am. Sc.*was* ne. Sc.

- Awe**—*a* Abd. + *ā*, sn.Sc. w.Frf. s.Per., s.Ayr. + *ō*, Peb. Kcb. Ant.me. & s.Nhb. n.Dur., nnw. Yks. + *jā*, snw. Yks., n.Lan. + *ō*.  
*ā* Bch. Abd. s.Sc.  
*jā* nnw. Yks.  
*jāu* ne.Sc., but Bch. *ā*, Abd. *ā*, *ā*.  
*o* m. & sw.Yks. em.Lan.  
*ō* Inv. wm.Sc. Ayr., but s.Ayr. + *ā*, Lth. Edb. m.Cum. Wm. c. Yks. n.Lan. I. Ma. s.Chs. Stf. n.Der. Lei. se. Ken. Som.  
**Awkward**, 247.  
**Awl**, 49, 255, 266—*al* Fr. s.Ayr., s.Nhb. + *āl*.  
*ā* w. Wil.  
*āl* ne.Sc., but Bch. *āl*, Abd. + *āl*, sn.Sc. Per. Peb. me. & s.Nhb. n.Dur., nnw. Yks. + *ōl*, *uol*.  
*āl* Bch., Abd. + *āl*.  
*āl* me. Wil. + *ōl*.  
*nōl* s.Chs. w.Som.  
*oal* m. Yks., sw. Yks. + *ōl*, em. Lan., c. Dev. + *ōl*.  
*ōl* Inv. wm.Sc. Ayr., but s.Ayr. *al*, Lth. Edb. sw.Nhb. s.Dur. n. & m.Cum. Wm. nnw. se. & sw. Yks. Lan., but em. Lan. *oal*, I. Ma. Stf. n.Der. s. Lin. s. War. s. Oxf. Bdf. ne. Nrf. e. Suf. se. Ken. Sus. me. Wil. e. & s. Som. e. Dev.  
*uol* nnw. Yks.  
**Axe**, 25—*aks* n. & m. Cum. n. & w. Wm. Lan., but em. Lan. *eks*, I. Ma. n. Stf. n. Der.  
*āks* Kcb., e. Dev. + *aks*.  
*aks* Sus. Dor. e. Som. e. Dev.  
*eks* Inv., s.Nhb. n. Dur. + *ēks*, Wm., but n. & w. Wm. *aks*, em. Lan. s. Lei. s. Oxf. se. Ken. w. Som. nw. Dev.  
*aks* Bch. Abd. s.Sc. *ēks* Frf. e. Per. Ayr. Lth. Edb. n. & s.Nhb. n. Dur.  
**Axle**, 25, 233, 339—*aksl* s.Nhb. n. Dur. + *ēksl*, Lan. + *asl*, but em. Lan. *eksl*, I. Ma. Stf. n. Der. s. Lei.  
*asl* Nhb., but s.Nhb. *aksl*, *eksl*, *ēksl*, Dur., but n. Dur. *aksl*, *ēksl*, Cum. Wm. Yks., but n. Yks. *asl*, Lan.  
*asl* n. Yks.  
*aksl* Dor. e. Som. e. Dev.  
*eksl* Inv. Bch. Abd. w. Frf. Per. s. Ayr. Kcb. Ant. sw. Nhb. em. Lan. s. Oxf. se. Ken. nw. Dev. *ēksl* Frf., but w. Frf. *eksl*, Ayr., but s. Ayr. *eksl*, Lth. Edb. s. Nhb. n. Dur.  
*ēsl* wm. & s. Sc.  
**Aye**—*ai* sn.Sc. s. Dur. + *ei*, n. Yks., ms. Yks. + *ei*, sw. Yks., nw. Lan. + *ē*, n. Lin. + *ē*, Rut. s. Wor., m. Shr. e. Dor. + *ā*; w. Som.  
*ā* se. Yks. + *ei*, *ē*, sw. Lan. + *ē*, wm. Stf. nw. Der. Not. Bdf. se. Hrt.  
*ēi* s. Sc. m. Shr. e. Dor. e. Som.  
*ē* nw. & sw. Lan. w. Wil.  
*ei* ne. sn. wm. & sm. Sc. me. & se. Nhb. Dur., but s. Dur. + *ai*, n. Cum. m. se. & ms. Yks., e. Suf. + *ē*.  
*ē* Cai. se. Yks. n. Lin. e. Suf.  
*ō* e. War.  
**Ayont**, 55, 228—*ajon* ne. Sc. + *ajont*.  
*ajont* ne. Sc. w. Frf. e. Per. em. & wm. Sc. Kcb. Ant. Nhb. n. Dur. n. Cum. nnw. Yks. nw. & sw. Lan.  
*ajont* sn. Sc.  
**Baby**, 204, 231—*babi* gen. in Eng., but :

**Baby (contd.)—***bābi* s.Sc.*besbi* m.Lin. m.Nhp. e.Suf. w.  
Som.*bibi* m. & s.Chs.**Back, 24, 249, 398—bak** Sc.+*bāk*, Uls. Nhb. n.Dur. Cum.  
Wm. snw. n. & s.Yks. Lan.,  
but sm. & s.Lan.+*bāik*, I.Ma.  
Chs. Stf. Der., but n.Der.+  
*bāik*, Not. m. & s.Lin. n.Lei.  
e.War. Shr., but m.Shr. *bāk*,  
n. & e.Hrf., Glo.+*bāk*, Oxf.  
Bdf. w.Suf. Sus. e.Dor. w.  
Som.*bāik* sm. & s.Lan. n.Der.+*bak*.*bāk* Sc.*bæk* m.Nhp. m.Shr. Glo. s.Nrf.  
e.Suf. Ess. n.Ken., se.Ken.+  
*bek*, sm.Hmp. Wil. Dor., but  
e.Dor. *bak*, e. & s.Som. n. & e.  
Dev.*bek* se.Ken.*bjæk* se.Hrt.**Backer-end, 398.****Backmost, 398.****Backward, 303.****Backwards, 247.****Bacon, 204, 233, 249—baikn**  
se.Ken.*baikn* Ant.n.Stf., Lei.+*bēkn*, *btkn*,  
s.Sur.*beskn*, n.Cum.+*bēkn*, e.Yks., se.  
Yks.+*bēkn*, *biakn*, Lin., Rut.+  
*bēkn*, w. & s.War. n.Wor. ne.  
Shr., n. & m.Bck.+*baikn*, e.Suf.  
e. & w.Sus. Dor. w.Som.*besky* sw.Yks.*bēkn* Sc. s.Nhb. n.Cum. Wm. n.  
& se.Yks. n. nw. em. sm. &  
s.Lan. I.Ma. wm. & s.Stf.  
n.Der. Rut. Lei. m.Shr. me.  
Wil.*biakn* m. & se.Yks. nw.Oxf. n. &  
m.Bek. w.Wil.*bikn* m. & w.Chs. Lei. Gio.*bjekn* n.Dur.**Bad, 140, 398—bad** Sh.I., Abd.+*bād*, Kcd. Frf. Per. wm.Sc. s.  
Ayr. s.Nhb. n.Dur. n. & m.  
Cum. Wm., but n.Wm. *bād*,  
Yks. Lan., I.Ma.+*bād*, Stf.,  
but wm.Stf. *bod*, n. & w.Der.  
n.Lin. Lei. m.Nhp. n. & e.Hrf.  
e. & s.Oxf. Sus.*bād* Inv. Bch. Abd. Ant. n.Nhb.  
n.Wm. I.Ma. nw.Dev.*bād* Ayr., but s.Ayr. *bad*, Lth.  
Edb. Peb. Kcb.*bād* se.Cmb. ne.Nrf. e.Suf., se.  
Ken.+*bād*, me. & w.Wil. Dor.  
e.Som. e. & s.Dev.*bod* se.Ken.*bed* w. & s.Som.*bod* wm.Stf. ne.Shr.**Bade—bad** Bch., Abd.+*bad*, w.  
Frf. e.Per., Edb.+*bād*, Ant. s.  
Nhb. n.Dur. m.Cum. Wm., but  
n.Wm.+*bād*, sw.Yks.+*bad*, n.  
Der. s.Som.*bād* Ayr., but n.Ayr. *bēd*, Lth.  
Edb. Peb. Kcb.*bad* sw.Yks. nw.Lan.*bad* nw.Lin. Dor. e.Dev.*bēd* Abd. Per., but e.Per. *bad*, n.  
Ayr. n.Lan. s.Stf. e.Som.*bād* n.Cum., n.Wm. +*bad*.**Bag, 351—bag** Bch. Abd. w.Frf.  
Per. n.Ayr. s.Nhb. n.Dur. n.  
& m.Cum. Wm., but n.Wm.+  
*bāg*, Lan., but sm.Lan.+*baig*,  
I.Ma. Stf. Lei. s.Oxf. Hnt.*baig* sm.Lan.*bāg* Ayr., but n.Ayr. *bag*, Ant.  
sw. & s.Nhb., n.Wm. +*bag*.*bāg* s.Sc.

- bag* se. Ken. + *beg*, Sus. Dor.  
*bag* sw. Yks. se. Ken.  
*bég* n. Der. Som.  
**Bait**, *sb.* and *v.*, 205—*bait* ne. Nrf.  
 + *bāt*, se. Ken. me. Wil., w.  
 Wil. + *baüt*, Dor. s. Som.  
*baüt* w. Wil.  
*bāt* m. Cum., nnw. Yks. + *bät*, n. &  
 nw. Lan. ne. Nrf.  
*beit* Ant., Lei. + *bitt*, Oxf.  
*beüt* n. Cum. m. Yks., se. Yks. + *bēt*,  
 sw. Yks. n. Stf. Lin. m. Bck. c.  
 Suf. Sus. e. Dev.  
*bēt* Kcd. Frf., but w. Frf. *bēt*, Lth.  
 Edb., s. Sc. s. Nhb. + *bēt*.  
*bēt* Inv. ne. Sc. w. Frf. Per. Ayr.  
 Peb. Kcb. s. Sc. me. sc. & s. Nhb.  
 Dur. Wm. nw. & se. Yks. sw.  
 sm. & s. Lan. i. Ma. s. Stf. n. Der.  
 Rut. m. Sbr.  
*bit* e. Der.  
*bitt* s. Chs. Lei.  
**Bake**, 43, 44, 45, 249, 340, 425,  
 427, 429—*baik* se. Ken.  
*bah* se. Yks. + *biak*.  
*baik* n. Ayr. + *bēk*, Ant., m. Nbp. +  
*beak*, *bēk*, ne. Nrf.  
*bak* ne. Sc. + *bēk*, *bjak*, wm. Sc., but  
 n. Ayr. *beik*, *bēk*.  
*beak* n. Cum. + *biak*, m. Yks. + *biak*,  
 ma. & sw. Yks. n. nw. & em. Lsn.  
 n. Stf. Lin. m. Nhp. w. & s. War.  
 s. Oxf. n. Hrf. m. Bck. w. Hrt.  
 e. Suf. e. Sus. me. Wil., Dor. +  
*biak*, w. & s. Som. e. & sw. Dev.  
*bēk* Lth. Edb.  
*bēk* Sh. I. Inv. ne. Sc. Frf. Per.  
 Ayr., but n. Ayr. + *beik*, sm. Sc.  
 ea. Yks. sm. & s. Lan. I. Ma. wm.  
 & s. Stf. n. & nw. Der. Rut. ne.  
 & m. Nhp., sw. Nhp. + *biak*, s.  
 Sur. Sus., but e. Sus. *beak*, e.  
 Snm. n. Dev.
- biak* m. Cum. Wm. nw. Yks. nw.  
 Lan.  
*biak* me. & s. Nhb. n. Cum.  
*biak* s. Sc., se. Nhb. + *bjak*, sw. Nhb.  
 s. Dur. ne. e. & m. Yks. sw. Nhp.  
 I. W. w. Wil. Dor. nw. Som.  
*bth* s. Chs. Dnb.  
*bjak* ne. Sc.  
*bjek* se. Nhb.  
*bjēk* n. Dur.  
*bjek* n. Nhb.  
**Bake-house**, 229.  
**Bald**, 41, 253, 307—*bald* Kcd.  
 Frf., but w. Frf. *bald*, Ant. me.  
 Nhb.  
*bāl* n. Nhb. w. Snm.  
*bāld* se. & s. Nhb. n. Dur.  
*bald* s. Sc.  
*bāld* w. Wil.  
*bald* w. Frf. e. Per. Ayr., sm. Sc.  
 + *bōl*, but Kcb. *belt*, Edb. n.  
 Cum.  
*belt* Kcb.  
*bält* ne. Sc.  
*boald* m. & sw. Yks.  
*bō* nnw. Yks. + *bōld*, n. Lan.  
*bōld* Wm., but w. Wm. *bōld*, sm.  
 se. & sw. Lan. n. Stf. n. & nw.  
 Der. Sus.  
*bōl* sm. Sc. I. Ma. s. Stf. e. Suf.  
*bōld* Lth. m. Cum. w. Wm. nnw.  
 & snw. Yks., se. Yks. + *bōld*, em.  
 Lan. nw. Lin. Rut. s. Oxf. ne.  
 Nrf. se. Ken. me. Wil. Dor.  
*bōld* se. Yks.  
**Bale**, 204—*bail* se. Ken.  
*beil* Lei.  
*bel* Abd.  
*beal* m. Yks. + *biel*, w. Yks., se. Yks.  
 + *bēl*, sw. Yks. n. Stf. n. & nw.  
 Lin. s. Oxf. w. Som.  
*bēl* w. Frf. e. Per.  
*bēl* ne. Sc., but Abd. *bel*, wm. Sc.



**Bale** (contd.)—

Edb. Kcb. n. & s. Nhb. m. Cum.  
w. Wm. se. Yks. Lan. I. Ma. s.  
Stf. n. & nw. Der. ne. Nrf.

*bâl* m. Yks.

**Balk**, 38.

**Ball**, 203, 255—*bal* Inv., ne. Sc.

+*bâ*, *bâl*, s. Ayr. + *bâ*.

*bâ* ne. Sc. w. Frf. e. Per. s. Ayr.

Peb. Ant. n. Cum.

*bâl* ne. Sc. s. Nhb. n. Dur. Dor. w.

Som. nw. Dev.

*bâ* Kcb.

*bâ* n. Ayr. s. Sc.

*bâl* I. Ma. + *bpl*.

*boal* sw. Yks.

*bø* Lth. Edb. m. Cum. w. Wm.,

snw. Yks. + *bpl*, n. & s. Lan. n.

Stf. n. & nw. Der.

*bpl* snw. Yks. I. Ma. s. Stf. nw.

Lin. Oxf. se. Ken. Sus.

**Balm**, 203—*bas* m. n. Stf.

*bam* Inv. ne. Sc. Lth. Edb., Ayr.

+*bøm*, Ant. Nhb. Dur. n. Wm.

em. Lsn. Oxf. se. Ken. Sus. e.

Dev.

*bam* Kcb.

*bøm* w. Som.

*boam* sw. Yks.

*bøm* Ayr. m. Cum. w. Wm. sw.

Lan. I. Ma. n. Stf. n. Der. n. &

nw. Lin.

*bøm* w. Frf. e. Per.

**Band**, 302.

**Bane**, 43, 45—*bain* se. Ken.

*bain* Rch., Abd. + *bén*, Sus.

*bein* sw. Yks. em. Lan. nw. Lin.

Dor. s. Som.

*bén* Lth. Edb.

*bén* Inv. Abd. Per. Ayr. Peb. Kcb.

s. Nhb. m. Cum. Wm. Lan., but

em. Lan. *bein*, I. Ma. s. Stf. n.

Der. e. Som.

**Bang**—*bay* Inv. Bch. Abd. w. Frf.

Per. s. Ayr. s. Nhb. Dur. m.

Cum. Wm. n. & nw. Lan. I. Ma.

n. Der. Lei. s. Oxf. Sus. Dor.,

e. Dev. + *bây*.

*bay* sw. Lan. s. Stf. ne. Der.

*bây* n. Ayr. Ant. sw. Nhb.

*bây* Ayr., but n. Ayr. *bây*, s. Ayr.

*bay*, Lth. Edb. Kcb.

*bây* Peb. n. Nhb.

*bây* se. Ken. + *boy*, e. & s. Som.

*bây* e. Dev.

*boy* sw. Yks., em. Lsn. + *beoy*, se.

Ken.

*beoy* em. Lan.

*boy* s. Lsn. n. Stf.

**Bank**—*ban* Bch. Abd. Per., but

e. Per. *bønyk*, s. Ayr. s. Nhb. Dur.

n. & m. Cum. m. Lan., s. Lan. +

*boyk*, *bønyk*, I. Ma. n. Der., ne.

Der. + *bønyk*, Lei. Shr., but m.

Shr. *boyk*, s. Oxf., e. Dev. +

*bønyk*.

*bønyk* Ayr., but n. Ayr. *bånk*, s.

Ayr. *ban*, Ant. n. Nhb.

*bånk* n. Ayr. Lth. Edb. Kcb.

*bånk* Inv. Peb.

*bønyk* se. Ken. + *bønyk*, Sus. me.

Wil. Dor. e. Dev.

*bønyk* e. Som.

*bønyk* sw. Yks. em. Lsn. Lon. se.

Ken.

*boyk* s. Lan. s. Chs. Stf. e. War.

m. Shr.

*bønyk* w. Frf. e. Per.

*bønyk* s. Lan. ne. Der.

**Bankrupt**, 295.**Baptist**, 275.**Barber**, 201, 229—*bar* Inv.

ne. Sc. w. Frf. e. Per. Ayr. Lth.

Edb. Kcb. Ant.

*baðbr* n. Stf.

*baðbr* s. Nhb. Dur. m. Cum. w.

- Wm. n. & se. Lan. s. Stf. n. Der.  
nw. Lin. s. Oxf. Ken. Sus. me.  
Wil. Dor. e. Dev.  
*bābær* em. & sw. Lan.  
*beobær* sw. Yks.  
*bībær* sm. Lan.  
**Bare**, *adj.*, 46—*bær* nw. Lan. n.  
Stf. Shr.  
*bār* ne. Nrf.  
*beir* n. Ayr.  
*bær* s. Nhb. n. Dur. m. Cum. sw.  
Yks. Lsn., but nw. Lan. *bær*,  
em. & sm. Lan. *bār*, n. Der. Lel.  
nw. Lin. s. Oxf. se. Ken. Sus.  
me. Wil. Dor. Som. e. Dev.  
*beer* Ant.  
*bēr* Lth. Edb.  
*bēr* Inv. ne. Sc. w. Frf. e. Per. Ayr.,  
but n. Ayr. *beir*, Peb. Kcb. Nhb.,  
but s. Nhb. *bær*, Wm.  
*bīer* I. Ma.  
*bār* em. & sm. Lan.  
**Bargain**, 201, 231, 233, 364—  
*bargen* wm. Sc. + *bargin*.  
*bargin* ne. Sc., but Abd. *bargn*,  
wm. Sc. Ayr. Lth. Edb. Ant.  
n. Cum.  
*bargin* Kcb.  
*bargn* Inv. Abd. sn. Sc. w. Frf. e.  
Per. I. Ma.  
*bāgin* m. Cum. w. Wm., nnw. Yks.  
+ *bāgn*, snw. & se. Yks. n. se. &  
s. Lan. s. Stf. n. Der. Lin. Rut.,  
Lei. + *bāgin*, s. Oxf. ne. Nrf. e.  
Suf. se. Ken. w. Wil. e. Som.  
*bāgn* s. Nhb. n. Dur. Wm., but w.  
Wm. *bāgin*, nnw. & m. Yks. n.  
Stf. nw. Lin. Sus. I. W. me. Wil.  
Dor.  
*bāgin* Lel.  
*beegin* em. & sw. Lan.  
*beegy* sw. Yks.  
*bīrgin* se. Nhb.
- bāgin* sm. Lan.  
**Barge**, 366.  
**Bark**, *v.*, 56, 249, 340—*bark*  
Or. I., Abd. + *bārkh*, w. Frf. Per.  
s. Ayr. Edb. Kcb. sw. Nhb.  
n. Wm. I. Ma.  
*bark* s. Lsn. Som.  
*bāks*. Nhb. Dur. m. Cum. w. Wm.  
sw. Yks. n. & nw. Lsn. Stf. n.  
Der. nw. Lin. Lel. s. Oxf. se.  
Ken. Sus. me. Wil. Dor. e.  
Dev.  
*bārkh* Bch. Abd. Ayr., but s. Ayr.  
*bark*, Ant. n. Nhb.  
*bærkh* s. Sc.  
*berk* Inv. Lth. Peb.  
*bjrk* em. Lan.  
*būrk* nw. Dev.  
*bārk* sm. Lsn.  
**Barley**, 37, 229, 231—*barli* ne.  
Sc. + *bārli*, but Bch. Abd. *bārli*,  
s. Ayr. me. Nhb. I. Ma.  
*basli* s. Lan. + *bāli* e. Som.  
*bāli* Sus. + *bāli*.  
*bāli* s. Nhb. Dur. m. Cum. w. Wm.  
Yks., but nnw. Yks. *bāls*, Lan.,  
but sw. Lsn. *bāli*, s. Lsn. + *basli*,  
Stf. n. & nw. Der. Lin. Lel. m.  
Nhp. ne. & m. Shr. Oxf. m. Bck.  
ne. Nrf. e. Suf. Ess. Ken. s.  
Sur. Sus. w. Wil. Dor., but e.  
Dor. *basli*, s. Som. n. & e. Dev.  
*bārli* Bch. Abd. w. Frf. e. Per.,  
wm. Sc. + *bārli*, but n. Ayr. *bārli*,  
s. Sc. + *bārli*.  
*bārli* ne. & wm. Sc. Ayr., but n.  
Ayr. + *bārli*, Ant. n. & sw. Nhb.  
n. Cum.  
*bārli* Lth. Edb. s. Sc.  
*bārli* Peb.  
*bāli* sw. Lan. Lei.  
*bāls* nnw. Yks.  
*basli* Rut. n. Bck.

**Barley** (contd.)—*bedoi* c. Dor.*bpli* Glo.*lphi* n. Ayr.*bli* sm. Lan.**Barm**, 56, 234—*barm* Bch. Abd.

s. Ayr. I. Ms.

*barm* Per., but c. Per. *barm*.*barm* e. Som.*bams*, Nhb. Dur. m. Cum. w. Wm.

snw. &amp; sw. Yks. n. &amp; nw. Lsn.

s. Chs. n. Stf. n. Der. n. Lin. Lei.

Oxf. Sus. me. Wil. e. Dev.

*barm* w. Frf. e. Per. Ayr., but n.Ayr. + *barm*, s. Ayr. *barm*, Ant.*barm* Dor.*barm* n. Ayr. Lth. Edb. Keb.*barm* Inv. Peb.*bam* sw. Lan., s. Lan. + *boom*.*boom* s. Lan.*bpm* s. Stf. s. Wor.*bpm* nw. Dev.*bpm* sm. Lan.**Barn**, 50, 234—*barn* sw. Nhb.

I. Ms.

*barn* e. Som.*ban* s. Nhb. n. Dur. m. Cum. Wm.

ma. &amp; sw. Yks. Lan., but sm.

Lan. *bān*, sw. Lan. *bān*, Stf. Lei.

Oxf. se. Ken. s. Som. e. Dev.

*barn* Bch. Abd. w. Frf. Per. Ayr.,but n. Ayr. + *barn*, Ant.*barn* n. Nhb. Dor.*barn* n. Ayr. Lth. Edb. Keb.*barn* Inv.*bān* sw. Lan.*ban* Sus.*bān* sm. Lan.**Barrel**, 198, 229—*baril* Keb.,n. Cum. + *baril*, Yks., but nnw.Yks. *baril*, sm. & s. Lan. n. &

s. Stf. n. Der. nw. Lin. s. Oxf.

*baril* Inv. ne. Sc., but Abd. *baril*,n. Ayr. Ant. me. & se. Nhb.,  
I. Ma. + *baril*.*baril* Abd. w. Frf. e. Per. s. Ayr.

n. Nhb. n. Dur. n. &amp; m. Cum.

Wm. nnw. Yks. n. Lan. I. Ms.

Lei. ne. Nrf. w. Wil.

*barl* I. W. sw. Dev.*bal* s. Nhb. e. Suf. se. Ken. s. Sur.

Sus.

*baril* s. Sc.*baril* em. Lsn.*baril* me. Wil.*bprl* Lth. Edb.*barl* wm. Sc., but n. Ayr. *barl*.(wheel) **Barrow**, 229, 233—*bari*Bch., Abd. + *bōrrō*, Lth. Edb.*barō* n. Cum. + *bars*, w. Wm. sw.

Lan. n. Der.

*barō* Ayr., but n. Ayr. *bārs*.*bars* Inv. w. Frf. e. Per. Keb. s.Nhb. Dur., but n. Dur. *bārs*, n.

&amp; m. Cum. Wm., but w. Wm.

*barō*, sw. Yks. Lan., but sw.Lan. *barō*, I. Ma. Stf. ne. Der.

Lin. Lei. w. Wor.

*bār* Ken., but se. Ken. *bārs*, s.

Som.

*bārs* n. Nhb. n. Dur. Dor.*bārs* n. Ayr.*bārs* Peb.*bars* se. Ken. Sus. e. Som. e. Dev.*bprō* Ant.*bpr* n. Ayr.*bōrō* Abd. Per., but e. Per. *bars*.*bōrs* wm. Sc., but n. Ayr. *bārs*.*brs* sm. Lsn.**Bask**, 343—*bask* Inv. Bch. Abd.

w. Frf. Per. Ayr., but n. Ayr.

*bāsk*, Keb. Nhb. m. Cum. Wm.

n. &amp; nw. Lan. I. Ma. s. Stf. n.

Der. Lei. nw. Lin. Sus.

*bassk* em. Lan.*bāsk* se. Ken. e. Som.

- bāsh* n. Ayr. Lth. Edb. Peb.  
*bash* Dor.  
*bāsh* e. Dev.  
*besh* sw. Yks.  
*bosh* n. Stf.  
**Batch**, 340.  
**Bath**, 23, 378—*baþ* ne. Sc. Per. wm. Sc., but n. Ayr. *bāþ*, *bāþ*, Kcb. s. Sc. me. & s. Nhb. n. Dur. m. Cum., Wm. + *bāþ*, m. & s. Yks. Lan., but em. Lan. *baþþ*, s. Cbs. Stf. n. Der. Lin. Lei. *baþ* em. Lan.  
*bāþ* Inv. sn. Sc. Ayr., but n. Ayr. + *bāþ*, s. Ayr. *bāþ*, Wm. nnw. Yks. I. Ma. Lei. Oxf. m. Bck. se. Ken. e. Som. Dev., but e. Dev. *baþ*.  
*bāþ* n. & s. Ayr. Lth. Edb. Peb.  
*baþþ* Dub. Sus. Dor., but e. Dor. *baþþ*, e. Dev.  
*bāþþ* Glo. Wil.  
*baþþ* e. Dor.  
**Bathe**, 43, 45, 317—*bad* sw. Yks. + *beed*.  
*baid* se. Ken.  
*bād* sn. Sc. + *bēð*.  
*bēð* nnw. Yks. + *bēð*, me. Wil.  
*bāþ* ne. Nrf.  
*baid* Ant.  
*beed* sw. Yks.  
*baþþ* se. Yks. + *bēð*, Lin. w. Hrt. w. Som., e. Dev. + *bēð*.  
*bād* s. Stf. ne. Der.  
*bēð* Sc., but sn. Sc. *bād*, wm. Sc. *bēþ*, se. Nhb. Dur., but s. Dur. *biþ*, Cum. sw. Wm. nnw. & se. Yks. Lan., but em. Lan. *bēþþ*, I. Ma. Rut. Lei. e. Som. e. Dev.  
*bēþ* wm. Sc. em. Lan.  
*biad* n. Wm.  
*biad* w. Wil. nw. Som.  
*biap* s. Dur.
- bīð* e. Suf.  
**Batten** = s truss of straw, 38a.  
**Battle**, 287.  
**Baulk**—*bash* s. Nhb. + *baþ*.  
*bāh* w. Frf. e. Per. Ff. Ant. s. Nhb. n. Dur. Dor.  
*bāh* Bch. Abd. Per., but e. Per. *bāh*, Lth. Edb. Peb. Kcb. n. Nhb.  
*bosh* n. Wm. w. Yks. em. Lan., e. Dev. + *bōh*.  
*bōh* Ayr. sw. Nhb. m. Cum. Wm., but n. Wm. *bosh*, Ln. n., but em. Lan. *bosh*, I. Ma. Stf. n. Der. nw. Lin. Lei. Oxf. Sus. Som. Dev., but e. Dev. + *bosh*.  
**Be**, 192, 235, 441—*bei* s. Sc. + *bi*, s. Nhb. s. Dur. + *bi*, *bī*, n. Cum. + *bi*, nnw. Yks. + *bī*, snw. Yks. + *bi*, m. Yks., s. Chs. n. Stf. + *bi*, ne. Der., Lei. + *bi*, *bī*, e. Suf. + *bī*.  
*bē* Ant.  
*bi* Or. I. Bch. + *bi*, *bī*, Abd. + *bī*, *be*, but s. Abd. + *bi*, *bū*, wm. Sc. + *bī*, s. Ayr. + *bi*, ne. sw. & s. Nhb., n. Dur. + *bī*, s. Dur. Cum., but n. Cum. + *bei*, m. Cum. *bī*, w. Cum. + *bī*, Wm. + *bī*, n. ne. nw. snw. nm. & e. Yks., w. se. & sw. Yks. + *bī*, nw. Lan. + *bī*, *be*, m. & s. Lan. Chs. + *bī*, but s. Chs. + *bei*, n. & wm. Stf. Der., but n. Der. + *bī*, ne. Der. *be*, Lin. + *bī*, Lei. Nhp. e. War. Wor. w. Sbr., Hrf. + *bī*, Pem., Glo. Oxf. + *bī*, Brks. nw. & m. Bck. Bdf., but m. Bdf. + *bī*, e. Hrt. m. Cmb. e. Ess. e. Ken. e. Sus., Hmp. Wil. Dor. Som. n. Dev. + *bī*, sw. Dev., s. Dev. + *bī*, e. Cor.  
*bī* Sh. I. + *bī*, Or. I. Cai. ne. Sc., but Bnf. + *bū*, Bch. + *bī*, *bī*, Abd. *bī*, *be*, s. Abd. + *bū*, Frf. e. Per.,

**Be** (contd.)—

- Ayr.+*bī*, but s.Ayr.+*bi*, Lth. Edb., Wgt.+*bī*, s.Sc.  
*bī* Sh. & Or.I. Inv. Bch., Abd. Per.+*bā*, but e.Per.*bī*, wm.Sc. Ayr. Peb. Kcb. Wgt. Uls., but Ant.*bē*, me. se. & s.Nhb., Dur., but n.Dur.+*bī*, s.Dur.+*bei*, *bī*, m. & w.Cum. Wm.nnw. w. se. & sw.Yks. n. nw. & em. Lan. Chs. s.Stf. n.Der. Lin. Rut. Lei. Hrf. Glo. Oxf. n. Bck. m.Bdf. n. & nw.Hrt. se.Cmb. ne.Nrf. Suf., but e. Suf.+*bei*, w.Suf. *bā*, n. & se. Ken.Sus., but e.Sus.*bī*, Hmp. Wil. Dor. Som. n. e. & s.Dev. se.Cor.  
*bū* Bnff. +*bī*, s.Abd.+*bī*, *bī*.  
*bā* Abd. Per. nw.Lan. w.Suf.  
**Bead**, 59, 60—*beid* sw.Yks.  
*beed* n.Stf., Dor.+*bēd*.  
*bēd* Abd.+*bid*, w.Frf.Per. n.Nhb. I.Ma. s.Stf. n.Der. Dor., w. Som.+*bīd*.  
*bīd* Ant. nw.Lan., s.Lan.+*bīd*, nw.Lin. s.Oxf. w. & s.Som. e.Dev.  
*bīd* Bch. Abd., Ayr.+*bīd*, Lth. Edb. s.Sc.  
*bīd* Inv. Ayr. Peb. Kcb. s.Nhb. n.Dur. m.Cum. Wm. Lan., but nw.Lan.*bīd*, se. & s.Lan.+*bīd*, Lei. se.Ken. Sus. e. Som.  
**Beak**, 220—*beak* n.Stf., me.Wil.+*biak*, e.Dev.  
*bēk* Ant. I.Ma. s.Stf. Sus. Dor.  
*bīk* w.Som.  
*bīk* sw.Yks. Lan., but sw.Lan.  
*bīk*, nw.Lin. s.Oxf. me.Wil.  
*bīk* w.Frf. e.Per. Ayr. Lth. Edb.  
*bīk* Inv. ne.Sc. Kcb. n. & s.Nhb.

n.Dur. m.Cum. w.Wm. sw. Lan. n.Der. se.Ken.

**Beam**, 182, 183, 249—*beimn*.Stf. e.Dev.+*bēm*.

*beim* s.Chs.

*beim* me.Wil.+*biam*, Dor.

*bēm* w.Frf. e.Per.

*bēm* Abd. Per., but e.Per. *bēm*, I.Ma. e.Dev.

*biam* Ant. sw.Nhb., s.Nhb.+*bīm*, Dur., but n.Dur. *bīm*, sw.Yks. Lan., n.Der.+*bīm*, nw.Lin. m.Nhp. Lei. m.Shr. nw. & s. Oxf. me.Wil. s.Som.

*bim* Bcb. Abd. Ayr.+*bim*, Lth. Edb.

*bim* Inv. Bch. Abd. Ayr. Peb. Kcb. s.Nhb. n.Dur. m.Cum. Wm. s.Stf. n.Der. se.Ken. Sus. e.Som.

*bjem* Oxf., but nw. & s.Oxf. *biam*.  
*bam* Fif.

**Bean**, 182, 183, 249—*bein* nnw. Yks.+*bīan*, Ess.+*bīn*, e.Dev.+*bean*.

*bein* s.Chs.+*bīan*, *bīn*.

*ben* m.Shr.

*beon* m.Yks.+*bīan*, n.Stf., sw. Nhp.+*bīan*, m.Bck.+*bīn*, e.Suf. me.Wil., Dor.+*bīan*, e.Dev.

*bēn* Abd.+*bīn*, *bīn*, Per., but e. Per. *bīn*, Uls., but Ant. *bīan*, I.Ma. s.Stf. Lei., s.War.+*bīan*, w. & s.Wor. Glo. m.Bck. se.Cmb. Nrf. Sus., but w.Sus. *bīan*, e.Som.+*bīn*, Dev., but e. Dev. *bein*.

*bīan* Ant. sw.Nhb. Wm., but w. Wm. *bīn*, nnw.e. & m.Yks., se. Yks.+*bīn*, sw.Yks. Lan., but s. Lan.+*bīn*, s.Chs. Flt. Dnb., n. Der.+*bīn*, e.Der., Not.+*bīn*, Lin., Rut.+*bīn*, m. & sw.Nbp.e.

- & s. War., ne. Shr. + *bin*, n. Hrf.  
 nw. & s. Oxf. n. Bck. Bdf. s. Sur.  
 w. Sus. w. Wil. Dor. w. & s.  
 Som.
- bin* ne. Sc. + *bōn*, but Bch. + *bin*,  
 Abd. + *bēn*, *bīn*, w. Frf. e. Per.  
 Ayr., but n. Ayr. *bīn*, Lth. Edb.  
 s. Sc. n. Cum.
- bīn* Inv., Bch. Abd. + *bin*, sn. &  
 wm. Sc. Peb. Kcb. me. & s.  
 Nhb. Dur. m. Cum. w. Wm.  
 sc. Yks. s. Lan. s. Chs. Der., but  
 n. Der. + *bīn*, e. Der. *bīn*, Not.  
 Rut. ne. Nhp. ne. Sbr. Ess. se.  
 Ken. e. Som.
- bjen* e. Oxf. + *bjōn*.  
*bjōn* e. & w. Oxf.  
*bōn* ne. Sc.
- Bear**, *sb.*, 65—*bar* ne. Sc., but  
 Bch. Abd. *bēr*.  
*bā(r)* s. Nhb. + *bī(r)*, m. Cum. e.  
 Der. Dor.  
*beir* n. Ayr. + *bēr*.  
*be(r)* nw. & s. Lan. n. Stf. n. Der.  
 Lei. s. Oxf. se. Ken. e. Som. e.  
 Dev.
- be(r)* Ant.  
*bēr* Lth. Edb.  
*bēr* Inv. Bcb. Abd. w. Frf. e. Per.  
 Ayr., but n. Ayr. + *beir*, Peb.  
 Kcb. n. Nhb. n. Wm.  
*bī(r)* s. Nhb. n. Dur. Wm., but n.  
 Wm. *bēr*, w. Wm. *bīr*, n. Lan.  
 nw. Lin.  
*bīr* sw. Nhb. I. Ma.  
*bīr* w. Wm.  
*bā(r)* em. Lan.
- Bear**, *v.*, 65, 426, 427, 430, 431,  
 432—*bā(r)* w. Wor. m. Shr.  
*bā(r)* e. Stf.  
*be(r)* s. Lan. n. Der. s. Lei. s. Wor.  
 s. Oxf. se. Ken. Sus. me. Wil.  
 Som. e. Dev.
- bēr* Inv. ne. Sc., but Bch. Abd.  
*bīr*, w. Frf. e. Per.
- bī(r)* s. Nhb. n. Dur. m. Cum.  
 Wm., but n. Wm. *bīr*, w. Wm.  
*bīr*, sw. Yks. n. & sw. Lan. n.  
 Lin. ne. Shr. s. Nrf.
- bīr* Abd. + *bīr*, Per., n. Ayr. + *bīr*,  
 Peb. Ant. n. Wm. I. Ma.
- bīr* Lth. Edb.  
*bīr* Bch. Abd. Ayr., but n. Ayr.  
 + *bīr*, Kcb. s. Sc. sw. Nhb. w.  
 Wm.
- bā(r)* em. & sm. Lan. s. Stf.
- Beard**, 37, 249, 302—*beird* n.  
 Ayr. + *bērd*.  
*bead* n. Stf. ne. Nrf.  
*beard* Ant.  
*best* (obsol.) n. Der. + *biad*.  
*bērd* Sc., but Inv. *biard*, Fif.  
*bōrd*, n. Ayr. + *beird*, s. Sc.  
*biard*.
- biad* s. Nhb. n. Dur. m. Cum. sw.  
 Yks. Lan., but s. Lan. + *biat*, s.  
 Stf. n. Der. nw. Lin. Lei. Oxf.  
 se. Ken. Sus. me. Wil. Dor.  
 Som. e. Dev.
- biard* Inv. s. Sc. Dub. sw. Nhb.  
 Wm. I. Ma.
- biat* s. Lan. + *biad*.  
*bjād* m. Shr.  
*bōrd* Fif.
- Beast**, 220, 249, 295, 382—*beist*  
 m. Nhp. + *biast*.  
*best* Sh. I. + *bēst*, *bēst*, ne. Sc. + *bēst*,  
*bēst*, *bīst*, *bīst*, but Abd. + *bēs*,  
 w. Oxf. + *bjest*.  
*beast* m. Sc. + *bēst*, *bīst*, *bīst*, n. Cum.  
 + *biast*, *bīst*, *bīst*, n. Stf., e. Suf.  
 + *bīst*.  
*bēs* Abd. + *bīst*.  
*bēst* Sh. I. Cai. ne. Sc., sn. Sc. +  
*bēst*, w. Frf. e. Per.  
*bēs* I. Ma.

## Beast (contd.)—

*bēst* Sh.I., Or.I. + *bīst*, ne. sn. & sm.Sc. Uls., se.Lan. + *biast*, s.Stf., Lei.+*bīst*, but n.Lei. *biast*, a.War. n.Wor., Glo.+ *biast*, m.Bck. + *bīst*, Nrf. w. Suf. Sus. sm.Hmp. Dor., but e.Dor. *bias*, *biast*, e.Som. + *biast*, Dev.

*biast* n.w.Yks., sn.w.Yks.+*bias*(f. *bīst* nw.Der. + *biast*.

*bias* Yks.+*biast*, but nw.Yks. + *biast*, se.Yks. *bīst*, sm.Lan., s. Lin.+*biast*, nw.Wil., e.Dor.+ *biast*, nw. & w.Som.

*biast* n.Cum. m. & s.Wm. Yks. Lan., but se.Lan.+*bēst*, Chs., Der. + *bīst*, but nw.Der.+*biast*, Lin., but s.Lin.+*bias*, Rut. + *bīst*, n.Lei. m.Nhp. m.Shr., e. Hrf.+*bjest*, Glo. nw.Oxf. nm. Brks. n.Bck. Bdf. se.Hrt. sm. Hmp.I.W.me.&w.Wil.e.Dor. e.Som.

*bīst* Or.I. ne. & sm.Sc. Edb. s.Sc. n.Cum.

*bīs* Not.

*bīst* ne. wm. & sm.Sc. Lth. Ant. se.Nbb. n.Dur. Cum., but n. Cum.+*beast*, *biast*, *bīst*, n. & w. Wm., se. Yks.+*biast*, Der. Rut. Lei. e. War. m.Bck. e.Suf. Ess. Ken.

*bjest* e. & w.Oxf.

*bjest* Hrf., but e.Hrf. + *biast*.

## Beastes, 378.

## Beasteses, 378.

**Beat**, *inf.*, 182, 183, 249, 425, 427, 430—*beit* Ant. Sus.

*beat* n.Stf. Dor., but e.Dor. *bīst*, e.Dev. + *bīst*.

*bēt* ne.Sc., but Bnff. *bēt*, *bīt*, Bch. Abd. *bīt*, sn.Sc. e.Per.

*lēt* Bnff. Ayr. Lth. Edb. Feb. Kcb. Uls., but Ant. *brīt*, s.Lan. + *biast*, *bjēt*, I.Ma. Lei. Glo. nw. & sw.Dev.

*biēt* n.Wm. sw.Yks. Lan., but em.Lan. *lēt*, s.Lan. + *bēt*, *bjēt*, n.Der. nw.Lin. a.Oxf. Bdf. me. Wil. e.Dor. w. & s.Som. e.Dev.

*bīt* Inv. Bnff. Bch. Abd. Per., but e.Per. *bēt*, Dub. Nhb. Dur. n. & m.Cum. w.Wm. em.Lan. s.Stf. Lei. se.Ken. e.Som.

*bjēt* s.Lan.

**Beat**, *prēt.*, 190, 191, 249—*beāt* s. Sc.+*biast*.

*beit* n.w.Yks. + *bet*, Sus.

*bet* Abd.+*bēt*, sn.Sc. Per., but e. Per. *bētīt*, sm.Sc., but s.Ayr. Kcb. *bēt*, Edb. Dub. Nhb., but sw.Nbb. *bīt*, n.Dur. n. & m. Cum. w.Wm. n.w. sn.w. ne. & se. Yks., m.Yks. + *bīt*, Lan. + *bīst*, but sw.Lan. *bjēt*, s.Lan. + *bjēt*, I.Ma. Chs., n.Lin.+*biast*, Rut. Lei. War., but s.War. *bēt*, m.Sbr. ne.Cmb.

*beāt* n.Stf. e.Suf., e.Dev.+*biast*.

*bēt* Bcb. Abd.

*bētīt* w.Frf. e.Per.

*bēt* wm.Sc. s.Ayr. Ltb. Kcb. s. War. ne.Nrf. n.Dev.

*biat* Wm., but w.Wm. *bet*.

*bīt* m.Yks., ne.Shr.+*bīt*, Dor.

*biats*. Sc. e. Yks. Lan. n. Der. Lin., but n.Lin.+*bet*, nw. & w.Wil., e.Som. + *bīt*, a.Som. e.Dev.

*bīt* ne.Sc., but Bch. *bēt*, Abd. *bet*, *bēt*.

*bīt* Inv. sw.Nhb.nw.Der.ne.Shr. se.Ken. e.Som.

*bjēt* sw. & s.Lan.

*bet* Fif. Feb.

**Beauty**, 226, 231, 249—*biuti* Inv.

- wm.Sc.Lth.Edb.s.Nhb.Dur.,  
n.Cum.+*biati*.m.Cum.w.Wm.  
e.&sw.Yks.Lan.n.&s.Stf.  
nw.Der.Lin.,Lei.+*büti*,s.Oxf.  
se.Ken.w.Wil.
- biati* n.Cum.m.Yks.  
*bjauti* Bch. Abd. sn.Sc.  
*bjäti* ne.Sc.+*bjäti*, but Bch. Abd.  
*bjauti*.  
*bjuti* w.Frf.e.Per.Ayr.  
*bjüti* I.Ma.n.Der.me.Wil.  
*bjäti* ne.Sc.  
*bütè* Sus.  
*büti* Lei.  
*büti* ne.Nrf.e.Suf.e.Dev.
- Bebbington**, 273.  
**Because**, 217, 232.  
**Become**, 432.  
**Bed**, 51—*bēd* s.Sc.  
*bēd* e.Som.  
*bed* Bch. Abd., w.Frf.+*bēd*, Per.,  
but e.Per.+*bēd*, Ayr. Lth. Edb.  
Peb. Kcb. Ant. Nhb. Dur. m.  
Cum.Wm.sw.Yks.Lan.I.Ma.  
Stf. n.Der. nw.Lin. Lei. m.  
Shr. Oxf. Dor.  
*beid* s.Som.e.Dev.  
*bēd* Inv.  
*bēd* w.Frf.e.Per.se.Ken.w.Som.  
sw.Dev.  
*bid* Sus.  
*bēd* Uls., but Ant. *bed*.
- Bee**, 192—*bei* s.Sc., s.Nhb.s.Dur.  
+ *bī*, n.Cum., nnw. Yks. + *bī*,  
snw. Yks. + *bi*, s.Chs. n. & wm.  
Stf., Lei. + *bē*, *bī*, e.Suf., e.Dev.  
+ *bē*.  
*bē* Lei. Wor. ne.Shr., Brks. + *biā*,  
ne.Nrf.Dor., but e.Dor. *bī*, w.  
Som. e.Dev.  
*bi* snw. Yks.  
*biā* Ant. n.Lin. Brks.  
*bī* Sc., but s.Sc. *bei*, Uls., but Ant.
- biā*, me. & s.Nhb. Dur., but s.  
Dur. + *bei*, m.Cum. Wm. nnw.  
e. & s. Yks. Lan. I. Ma. s. Stf.  
n. Der. Rut. Lei. m. Shr. Oxf.  
se. Ken. Wil. e. Dor. e. & s. Som.
- Beech**, 142—*beif* n. Stf.  
*bēif* Dor. e. Som., e. Dev. + *biif*.  
*biif* m. Cum. Sus. w. Som. e. Dev.  
*biāif* Ant., nw. Lin. + *biif*, s. Oxf.  
*biif* Bch. Abd. w. Frf. e. Per. Lth.  
Edb. Kcb.  
*biif* Ayr. Peb. Nhb. n. Dur. Wm.  
sw. Yks. Lan. I. Ma. s. Stf. n.  
Der. nw. Lin. Lei. se. Ken. s.  
Som.
- Beef**, 220—*beif* s. Chs. n. & e. Stf.  
ne. Der., e. Der. + *bif*, s. Der.,  
Lei. + *bif*, ne. Shr.  
*bif* Flt. wm. & s. Stf. Lei. ne. &  
sw. Nhp. s. Wor. n. & m. Shr.,  
but ne. Shr. *beif*, Hrf. nw. Hrt.  
Dor.  
*biāif* se. Lan., n. Der. + *biif*, nw. & m.  
Lin. s. Oxf. Sus.  
*bif* Sc., but Inv. Abd. s. Ayr. Lth.  
Kcb. *bif*.  
*bif* Inv. Abd. s. Ayr. Lth. Kcb.  
Cum. Wm. sw. Yks. n. m. & sw.  
Lan. I. Ma. w. Chs. s. Stf. n. &  
e. Der. e. Oxf. Bdf. se. Ken. me.  
Wil.
- Been**, 189, 235—Stressed form  
*bin*, gen. in Sc. Irel. and Eng.;  
unstressed forms *bin* Eng., *bin*  
Sc. and Irel.
- Beer**, 195—*beia(r)* nnw. Yks. +  
*bia(r)*, s. Chs. ne. Shr.  
*bea(r)* n. Stf. ne. Nrf., s. Nrf. e. Suf.  
+ *bia(r)*.  
*bia(r)* s. Nhb. Dur. m. Cum. Yks.,  
but nnw. Yks. + *beia(r)*, Lan. s.  
Stf. Der. Lin. Rut. Lei. m. Nhp.  
e. & s. Oxf. Bdf. s. Nrf. e. Suf.



**Beer** (contd.)—

- se. Ken. Sus. w. Wil. Dor. Som.  
e. Dev. w. Cor.  
*biar* Inv., Abd. Per. + *bitr*, Peb.  
s. Sc. Uls. n. Cum. I. Ma.  
*bitr* ne. Sc., but Abd. + *biar*, sn. Sc.  
w. Frf. Per. wm. Sc. Ayr. Lth.  
Edb. Kcb. me. Nhb. w. Wm.  
**Bees**, 379.  
**Beetle** (insect), 80, 283—*beidl*  
nnw. Yks.  
*beill* n. Stf.  
*ball* s. Chs. Bdf.  
*beatl* e. Saf.  
*bētl* ne. Nrf., e. Dev. + *bidl*.  
*bidl* I. Ma. + *bill*, n. & e. Dev.  
*bill* I. Ma., w. Wil. + *bidl*, Dor.  
Som. sw. Dev.  
*biatl* Ant. m. Yks., se. Yks. + *bitl*,  
s. Lin.  
*bill* ne. Sc., but Abd. + *bitl*, w. Frf.  
e. Per. Lth. Edb. s. Sc.  
*bitl* nw. Lan. Ess. Sus. w. Wil.  
*bitil* Kcb.  
*bitl* Inv., Abd. + *bitl*, Per., but e.  
Per. *bitl*, Ayr. Peb. Nhb. n. Dur.  
m. Cum. w. Wm. se. Yks. sm.  
Lan. n. Der. nw. Lin. Rut. Lei.  
s. Oxf. m. Bck. se. Ken.  
**Beg**, 62—*bag* Glo. I. W. Dor.,  
but e. Dor. + *bæg*, n. Dev.  
*bæg* se. Ken. w. Wil. e. Dor. Som.  
e. Dev.  
*bæg* s. Sc.  
*beg* Sc., but w. Frf. e. Per. + *bæg*,  
Peb. *bæg*, s. Sc. *bæg*, Ant. Nhb.  
n. Dur. n. & m. Cum. Wm. e.  
m. & s. Yks. Lan., but sm. Lan.  
*beig*, I. Ma. Stf. n. Der. Lin.  
Lei. n. Hrf. Oxf. ne. Nrf. Sus.  
*beig* sm. Lan.  
*bég* w. Frf. e. Per. + *beg*, e. Suf.  
*bæg* Peb.

- Begin**, 67, 228, 230, 346, 423, 426,  
427, 429, 430, 432—*bégin* Ayr.,  
but s. Ayr. *bágin*, Lth. Edb.  
Kcb. w. Wm.  
*bigin* Bch., Abd. + *bágon*, s. Nhb. +  
*bágin*, Dur. n. & m. Cum. Lan.,  
but nw. & s. Lan. + *bágin*, I. Ma.  
s. Stf. n. Der. nw. Lin. Lei. e.  
& s. Oxf. e. Som. e. Dev.  
*bágin* w. Frf. e. Per. s. Ayr. Ant.  
s. Nhb. Wm., but w. Wm. *bégin*,  
sw. Yks. nw. & s. Lan. n. Stf.  
Dor.  
*bágon* Abd. Per., but e. Per. *bágin*,  
Peb.  
**Begun**, 97, 228, 230—*bigun* Nhb.,  
buts. Nhb. + *bágun*, m. Cum. w.  
Wm. n. & s. Lan. I. Ma. s. Stf.  
n. Der. nw. Lin. Dor.  
*bigin* em. & sw. Lan  
*bágon* Bch., Abd. + *bágon*, Lei.  
s. Oxf. se. Ken. Sus. me. Wil.  
e. Som. e. Dev.  
*bigun* Inv.  
*bágun* Ant., s. Nhb. + *bigun*, Wm.,  
but w. Wm. *bigun*, sw. Yks.  
nw. Lan. n. Stf.  
*bágon* Abd. w. Frf. e. Per. n. Ayr.  
Lth. Edb. Peb. Kcb.  
**Behave**, 44, 45, 228, 230—*bi-aiu*  
se. Ken.  
*bi-ēv* ne. Nrf. + *bi-jēv*.  
*bi-ēv* se. Nhb. + *bi-jēv*, nnw. Yks.  
+ *bi-ēv*, *bi-iauv*, n. Lan. Lin., but  
n. Lin. + *bi-ēv*, e. Sus. Dor. s.  
Som.  
*bi-ēv* Rut. + *bi-ēv*.  
*bi-ēv* me. Nhb. Dur. n. & m. Cum.  
w. Wm. nnw. Yks., snw. Yks.  
+ *bi-iauv*, se. Yks. + *bi-ēv*, em.  
& s. Lan. I. Ma. s. Stf., n. Der. +  
*bi-jēv*, n. Lin. + *bi-ēv*, Rut. Lei.  
s. Oxf. me. Wil. e. Som. e. Dev.

- bi-iau* nw.Yks.  
*bi-iau* w.Wil.  
*bi-jev* se.Nhb. Sus., but e.Sus.  
*bi-evu*.  
*bi-jev* m.Yks. + *bi-jiv*.  
*bi-jëv* n.Der. ne.Nrf.  
*bi-jiv* m.Yks.  
*bihëv* Inv., ne.Sc. + *bihiv*, but Abd.  
 + *böhëv*, sn.Sc. wm.Sc., but n.  
 Ayr. *böhëv*, Uls., but Ant. *böheiv*.  
*bihiv* s.Sc.  
*bihiv* ne.Sc.  
*ba-evu* se.Yks. n.Stf.  
*ba-ëv* s.Nhb. e.Suf.  
*böheiv* Ant.  
*böhëv* Abd. w.Frf. e.Per. n.Ayr.  
 Lth. Edb. Peb. Keb.  
**Behind**, 75, 228, 230, 303—*bi-ain*  
 I.Ma. s.Stf. Dor. s.Som.  
*bi-aind* nw.Lin. Lei. s.Oxf. e.  
 Som. e.Dev.  
*bihin* Ant.  
*bi-ind* n.Dur. s.Lan., n.Der. +  
*bi-int*.  
*bi-int* m.Cum. w.Wm., sw.Yks.  
 + *ba-int*, n. & nw.Lan. s.Chs. n.  
 Der.  
*bi-oind* em.Lan. + *bi-oint*, se.Ken.  
*bi-oint* em.Lan.  
*bi-vind* me.Wil.  
*ba-int* sw.Yks.  
*ba-jaind* Sus.  
*ba-oind* n.Stf.  
*ba-vin* nw.Som.
- Belch**, 341.  
**Belief**, 145, 146, 228, 230—*bëlif*  
 w.Frf. e.Per. Lth. Edb.  
*bëlif* Inv. n.Ayr. Keb.  
*bëlif* Lei.  
*bëlif* Sus.  
*bëlif* m.Shr.  
*bëlif* Dub.  
*bëlif* Bch., Abd. + *bëlif*, Ayr., but
- n.Ayr. *bëlif*, s.Ayr. *bëlif*, sw.  
 Nhb., s.Nhb. + *bëlif*, s.Dur. m.  
 Cum. Wm. Lan., but s.Lan. +  
*bëlif*, n.Der. Lei. Oxf. se. Ken.  
 Som.  
*blif* n.Dur.  
*bëlif* n.Stf.  
*bëlif* Dor.  
*bëlif* Ant. n.Nhb. sw.Yks., nw.  
 Lin. + *bëlif*.  
*bëlif* Abd. Per., but e.Per. *bëlif*,  
 s.Ayr. Peb. s.Nhb., s.Lan. +  
*bëlif*, I.Ma. nw.Lin.
- Believe**, 145, 146, 228, 230, 232—  
*bëliv* Inv.  
*bëliv* Lth. Edb.  
*bëliv* n.Ayr. + *bëliv*, s.Sc. + *bëliv*.  
*bëliv* nw.Yks., Lei. + *bëliv*, nc.  
 Shr. + *bëliv*.  
*bëliv* Uls., but Ant. *bëliv*, nm. &  
 s.Stf., Rut. + *bëliv*, n.Wor. ne.  
 Shr. nc.Nrf. Sus., but e.Sus.  
*bëliv*, *bëliv*, w.Sus. *bëliv*, w.Som.  
 + *bëliv*, *bëliv*.  
*bëliv* n.Wm. e.Yks., m. & se.  
 Yks. + *bëliv*, w.Wil.  
*bëliv* Bch., Abd. + *bëliv*, wm.Sc.,  
 but n.Ayr. *bëliv*, *bëliv*, m. Nhb.,  
 s.Nhb. + *bëliv*, s.Dur., n.Cum.  
 + *bëliv*, w.Wm. m. & se. Yks.  
 Lan., but nw.Lan. *bëliv*, s.  
 Lan. + *bëliv*, n.Der. Rut. Lei.  
 s.Oxf. se. Ken., e.Dor. e.Som.  
 + *bëliv*.  
*bëliv* ne.Sc., but Bch. *bëliv*, Abd.  
*bëliv*, *bëliv*, sn.Sc. Ayr., but n.  
 Ayr. *bëliv*, *bëliv*, s.Ayr. *bëliv*,  
 s.Sc.  
*bëliv* m.Bck. w.Som. e.Dev., w.  
 Cor. + *bëliv*.  
*bëliv* s.Sur. w.Sus. w.Som.  
*bëliv* n.Ayr. n.Dur. e.Dor. e.Som.  
 w.Cor.

**Believe** (contd.)—*bløv* e. Sus. + *belēv*.*boleiv* n. Stf.*boleiv* e. Suf. Dor., but e. Dor.  
*biſtv*, *biſtv*.*bolēv* Brks. e. Sus.*beliuv* Ant. nw. Lan. Lln., but nw.  
Lin. + *biſtv*.*bolſtv* Abd. w. Frf. Per. s. Ayr.  
Peb. Nhb., but me. Nhb. *biſtv*,  
s. Nhb. + *biſtv*, n. & m. Cum. sw.  
Yks., s. Lan. + *biſtv*, I Ma. nw.  
Lin. me. Wil.**Bell**, 50—*bælse*. Ken. Dor. e. Dev.*bel* Sc., but Peb. *bəl*, Ant. Nhb.  
n. Dur. n. & m. Cum. Wm. sw.  
Yks. Lan., but em. Lan. + *bəl*,  
I Ma. Stf. n. Der. nw. Lin. Lei.  
Oxf. Sus. Sc.*bəl* Peb., em. Lan. + *bel*.**Bellow**, 50, 229, 349—*bæls* sc.  
Ken. Dor.*bəli* Bch., Abd. + *bəlō*, Lth. Edb.*bəlō* Inv. Abd. Per., but e. Per.  
*bəls*, sw. Nhb. sw. Lan., n. Der. +  
*bəls*.*bəls* w. Frf. e. Per. Ayr. Kcb. s.  
Nhb. n. Dur. m. Cum. sw. Yks.  
n. & nw. Lan., em. Lan. + *bəls*,  
I Ma. Stf. n. Der. nw. Lin. Lei.  
s. Oxf. Sus. me. Wil. e. & s. Som.  
e. Dev.*bəls* Peb. em. Lan.**Bellows**, 52, 229, 333, 349, 383—*bəlis* s. Lan. + *bəlis*, *bəls*, *bəlis*,  
*bəls*.*bəlis* sw. Lan. + *bəlōs*, s. Lan. n.  
Der.*bəls* s. Lan. Dor.*bælsis* e. Suf.*bæls* se. Ken.*bəlis* ne. Sc., but Bch. *bəls*, *bəlsis*,  
Abd. *bəls*, *bəlsis*, *bəlsəz*, w. m.Sc., but n. Ayr. *bəls*, m. Cum.,  
w. Wm. + *bəlsis*, sw. Wm.,  
snw. Yks. Sus. + *bəls*, s. Som.*bəlsis* s. Dur. + *bəls*.*bəlsas* ne. Wm. + *bəls*.*bəlis* s. Sc. n. Cum. n. & s. Lan.*bəlōs* sw. Lan.*bəls* Bch. + *bəlsis*, Abd. + *bəlsis*,*bəlsəz*, sn. Sc. em. Sc., but Edb.*bəls*, n. Ayr. Kcb. sw. Nhb. s.

Dur. n. Wm. nnw. snw. &amp; e.

Yks., m. Yks. + *bəls*, se. Yks. +*bəlsis*, *bəls*, Lan., but n. Lan.+ *bəli*, em. Lan. + *bəlsas*, *bəls*,*bəlsas*, s. Lan. + *bəlis*, *bəlis*,*bəls*, *bəli*, sw. Lan. *bəlis*,*bəlōs*, I Ma. Lln., but nw. L'n.*bəls*, Lei. s. War. s. Oxf. Sus.*bəlsis* Bch. Abd. s. Nhb.*bəlsis* w. Wm. ne. & se. Yks.,  
w. Wil. + *bəlsis*.*bəlsas* em. Lan.*bəlsəz* Abd., w. Frf. e. Per. + *bəls*,

n. &amp; me. Nhb. n. Dur. sw. Yks.,

em. Lan. + *bəls*, *bəlsas*, *bəls*,*bəlsas*.*bəls* w. Frf. e. Per. Ayr., but n.Ayr. *bəls*, Lth. Edb. ne. Wm.

se. Yks. Stf. nw. Lin. ne. Cmb.

s. Nrf. e. Dev.

*liſſis* me. Wil.*bəls* m. Yks. e. Som. nw. Dev.*bəlsis* w. Wil.*bəlis* w. Som.*bəls* Peb.*bəls* em. Lan.*bəlsas* em. Lan.**Belly**, 52, 231, 349—*bəli* Cum.,but n. & m. Cum. *bəli*, e. sm.

&amp; s. Lan. Chs. Stf. n. Der. War.

Shr., but ne. Shr. + *bəli*, m. Shr.*bəli*, Dor., but e. Dor. *bəli*.*bəli* em. Lan.

- bəlim*. Shr. c. Suf. se. Ken. e. Dor.  
*belē* Bch., Abd. + *beli*, w. Frf. e.  
 Per. s. Sc. Kcb.  
*beli* Sh. I. Inv. ne. Sc., but Bch.  
*belē*, Abd. + *belē*, Kcd. Frf., but  
 w. Frf. *belē*, Per., but e. Per.  
*belē*, wm. Sc. Ayr. Lth. Edb.  
 Ant. Nhb. Dur. n. & m. Cum.  
 Wm. Yks., but m. Yks. + *bili*,  
 n. & m. Lan. I. Ma. Lin. Lei.,  
 ne. Shr. + *bali*, s. Oxf. Sus. me.  
 Wil. Som. e. Dev.  
*bili* m. Yks.  
**Belonged**, 304.  
**Belt**, 52—*bəlt* se. Ken. Dor.  
*belt* Sc., but Bch. Abd. *bilt*, Per.  
 + *bilt*, Ant. Nhb. Dur. m. Cum.  
 Wm. sw. Yks. Lan. I. Ma. Stf.  
 n. Der. nw. Lin. Lei. s. Oxf.  
 Sus. me. Wil. Som. e. Dev.  
*bilt* Bch. Abd. Per.  
**Bench**, 55, 341, 342—*bəntf* e.  
 Suf. se. Ken.  
*benf* Bch. Abd. w. Frf. e. Per. Lth.  
 Edb. s. Sc. s. Nhb. Dur., but  
 n. Dur. + *bentf*, Wm., nnw. Yks.  
 + *bentf*, Lan., but s. Lan. + *bentf*,  
 I. Ma. Stf. n. Der. Lin., but n.  
 Lin. *bintf*, nw. Lin. + *bintf*, Lei.  
 s. Oxf. s. Som. e. Dev.  
*bentf* Inv. ne. Sc., but Bch. Abd.  
*benf*, me. Nhb. n. Dur. n. Cum.  
 nnw. Yks. s. Lan. nw. Der. ne.  
 Nrf. me. Wil. e. Som.  
*bintf* wm. Sc. + *bintf*, Ayr. Ant. m.  
 Cum., nw. Lin. + *benf*, Sus. w.  
 Wil. w. Som.  
*bintf* an. & wm. Sc. n. Lin.  
**Bend**, 50, 307, 428, 433—*bənd* se.  
 Ken. Dor.  
*ben* Bch. Abd. Per., but e. Per.  
*bend*, Ayr. Kcb. w. Wm. + *bend*,  
 I. Ma. s. Som.  
*bend* Inv. w. Frf. e. Per. Ayr. Lth.  
 Edb. Kcb. Ant. Nhb. n. Dur.  
 m. Cum. Wm., but w. Wm. +  
*ben*, sw. Yks. Lan. Stf. n. Der.  
 nw. Lin. Lei. s. Oxf. Sus. me.  
 Wil. e. Som. e. Dev.  
*bən* w. Som.  
**Beneath**, 63, 228, 230, 317—  
*benþ* Inv.  
*beneþ* Lth.  
*beneþ* Kcb.  
*beniþ* Edb.  
*bineþ* em. Lan. Dor.  
*binēþ* sw. Dev. + *binēþ*.  
*binēþ* Uls. n. Shr. ne. Nrf. nw.  
 Som. sw. Dev.  
*binieþ* snw. Yks.  
*binieþ* ne. Yks.  
*binieþ* e. m. & se. Yks. n. Lan.  
*binieþ* me. Nhb.  
*binieþ* s. Dur. m. Cum. w. Wm. s.  
 Lan. n. Der. Rut. se. Ken. e.  
 Sus. e. Som.  
*binieþ* wm. Sc. + *binieþ*.  
*binieþ* wm. Sc.  
*binieþ* Lei. s. War.  
*binieþ* Lin.  
*binieþ* s. Nhb. I. Ma.  
**Benign**, 270.  
**Bereave**, 429.  
**Berry**, 231, 349—*bəri* s. Nhb. n.  
 Dur.  
*bəri* s. Lan. se. Ken.  
*berē* Bch. Abd. Per., but e. Per.  
*berē*, n. Ayr. + *berē*, Kcb.  
*berē* Inv. w. Frf. e. Per. Ayr., but  
 n. Ayr. + *berē*, Lth. Edb. Ant.  
 n. Nhb. n. & m. Cum. Wm. sw.  
 Lan. I. Ma. Stf. n. Der. nw. Lin.  
 Lei. m. Shr. s. Oxf. e. Som. e.  
 Dev.  
*bori* Brks. Dor. s. Som.  
*bori* sw. Yks. n. & em. Lan.

- Beseech**, 341, 428, 429, 433.  
**Besom**, 58, 233, 324—*bisom* n.  
 Stf.+*besom*.  
*besom* n.Stf.  
*besom* m.Nhp. Dor. e.Som. n.  
 Dev.  
*bisom* I.Ma. + *bisom*.  
*bisom* m.Yks., nw.Lin. + *bisom*.  
*bisom* Wm.+*bisom*, nw. & sw.Lan.  
 s.Lin. w. War. Wor. Hrf. Glo.  
 Brks. Sus. I. W. Wil.  
*bisom* Inv.+*bisom*, Per., but e.Per.  
*bisom*, Ayr. Ltb. Edb. Peb.  
 Kcb. Ant.  
*bisom* nw.Lin.  
*bisom* Inv. Bch. Abd. w.Frf. c.  
 Per., n.Dur. + *bisom*, m.Cum.  
 Wm. sw.Yks. Lan., but nw.  
 & sw.Lan. *bisom*, I.Ma. s.Stf.  
 n.Der. Lei. ne.Shr. s.Oxf.  
*bisom* s.Nhb. Dur., but n.Dur. +  
*bisom*.  
*bisom* sn.Sc. n.Nhb.  
**Bespeak**, 426, 432.  
**Best**, 51, 398—*best* Dor., but e.  
 Dor. *best*, *bis*.  
*bis* w.Som.  
*best* s.Sc. se.Ken.  
*bis* I.Ma. + *bis*.  
*best* I.Ma. nw.Wil.s.Som., e.Dev.  
 + *bis*.  
*best* Sc., but Ayr.+*best*, Peb. *best*,  
 s.Sc. *best*, Ant. Nhb. n.Dur.  
 m.Cum. Wm. sw.Yks. Lan.,  
 but em.Lan. + *best*, Chs. Stf.  
 Der. nw.Lin. Lei. e.Hrf. s.  
 Oxf., Glo. + *best*, n.Ken. w.  
 Wil., e.Dor. + *bis*, e.Som. n.  
 Dev.  
*best* e.Dev.  
*best* Ayr. + *best*.  
*bis* e.Dor.  
*best* Glo.
- best* Peb. Uls., but Ant. *best*, em.  
 Lan. + *best*.  
**Bethink**, 428, 433.  
**Better**, 62, 283, 284, 287, 398—  
*bat* I.Ma. + *bat*, *bat*.  
*bat* I.Ma.  
*bat* I.Ma.  
*bat* w.Som. + *bat*.  
*bat* sc.Ken. w.Som.  
*bat* Sus. s.Som.  
*bat* Wm., but w.Wm. *bat*,  
 Lan., but nw.Lan. *bat*, em.  
 Lan. *bat*, *bat*, s.Lan. +  
*bat*.  
*bat* Ant. n.Cum.  
*bat* s.Nhb. n.Dur. m.Cum.  
 sw.Yks. nw.Lan., em.Lan. +  
*bat*, s.Lan. + *bat*, s.Chs.  
 + *bat*, Flt. Stf. n.Der. nw.  
 Lin. Lei. s.Oxf. n.Hrf. e.Som.  
 Dev.  
*bat* Sc., but w.Sc. *bat*, n.  
 Nhb. w.Wm.  
*bat* em.Lan. s.Chs.  
*bat* Dub.  
*bat* w.Sc., but n.Ayr. *bat*.  
*bat* s. War.  
*bat* ne.Nrf.  
**Betterest**, 398.  
**Bettermore**, 398.  
**Bettermost**, 398.  
**Between**, 189, 228, 230—*betwin*  
 Inv.  
*betwin* Ltb. Edb.  
*betwin* sw.Nhb. m.Cum. em. sm.  
 & s.Lan. I.Ma. n.Der. nw.Lin.  
 Lei. Oxf. se.Ken. Dor. e.  
 Som.  
*betwin* n.Stf.  
*betwin* sw.Yks. me.Wil. e.Dev.  
**Betwixt**, 295, 361.  
**Beyond**, 55, 228, 230, 250, 303—  
*bi-mnd* w.Wil.

- bi-jand* s.Stf. s.War. s.Oxf. sc. Ken., e.Som. + *bi-jond*.  
*bi-jant* Dub.  
*bi-jand* n.Hrf.  
*bi-jant* m.Bck. + *bi-jend*.  
*bi-jend* m.Bck. Bdf., s.Sur. w. Sus. + *bi-jond*.  
*bi-jond* Wm., but w.Wm. *bi-jont*, snw.Yks. s.Lan. n.Der. + *bi-jont*, s.Sur. w.Sus.  
*bi-jont* Ant. s.Dur. n.Cum. w. Wm. ne. nnw. snw. & se.Yks. Lan., but nw.Lan. *bi-ont*, s.Lan. + *bi-jond*, n.Der. s.Lei. I.W. e.Dev.  
*bi-jund* m.Yks.  
*bi-jun* w.Som.  
*bi-jund* Ess. e.Som.  
*bi-on* Dor.  
*bi-ond* Inv. w.Yks.  
*bi-ont* m.Cum. nw.Lan.  
*bi-jond* s.Nhb. s.Lin. Lei., but s. Lei. *bi-jont*.  
*bi-jont* me.Nhb. Sus., but w.Sus. *bi-jend*, *bi-jond*.  
*bi-ond* n.Stf.  
**Bid**, *inf.*, 68—*bed* s.Oxf. ne.Nrf. Suf. Dor.  
*bid* Bch., Abd. + *bod*, w.Frf. e. Per., Ayr. + *bod*, Lth. Edb. Kcb. Ant. s.Nhb. n.Dur. n. & m. Cum. Wm. sw. Yks. Lan. I. Ma. Stf. n.Der. nw.Lin. Lei. se. Ken. Sus. me. Wil. e. & s.Som. e.Dev.  
*bid* w.Som.  
*bid* Inv. Abd. Per., but e. Per. *bid*, Ayr. Peb.  
**Bid**, *pp.*—*bed* Dor.  
*bid* Abd. + *bod*, w.Frf., Per. + *bod*, Lth. Edb. s.Nhb. n.Dur. n. Cum. w.Wm. sw. Lan. I. Ma. Stf. nw.Lin. e.Som. e.Dev.
- bod* Abd. Per.  
*vbid* s.Som.  
**Bid** = to invite, 425, 429.  
**Bid** = to offer, 425.  
**Bidden**, 67—*bedn* n.Ayr. + *bidn*. s.Oxf.  
*bidn* Bch., Abd. + *bedn*, w.Frf. Per. + *bedn*, Ayr. + *bedn*, but n. Ayr. + *bedn*, Kcb. Ant. s.Nhb. n.Dur. m. Cum. n. Wm. w. Yks. Lan. I. Ma. n.Der. e.Som.  
*bedn* Inv. Abd. Per. Ayr. n.Nhb.  
**Bide**, 154, 425, 427, 429—*baid* Ayr. + *beid*, n. & m. Cum. Wm., sw. Yks. + *bōd*, Lan., but sm. Lan. *bād*, s.Lan. + *bāid*, nw. Lin. Oxf. Sus. e. & w.Som. e.Dev.  
*bād* sm.Lan.  
*bāid* Ant., s.Lan. + *baid*, I. Ma. Lei.  
*beid* Inv. Bch. Abd. w.Frf. Per. Ayr. Lth. Edb. Peb. Kcb. Nhb. n.Dur.  
*boid* se.Ken.  
*bōd* sw.Yks.  
*boid* w.Sc., but n.Ayr. *baid*, *beid*, Wil. s.Som.  
*boid* sm.Hmp. Dor.  
**Bier**, 134—*bix(r)* s.Nhb. n.Dur. m. Cum., Wm. + *bir*, Lan. s.Stf. n.Der. nw.Lin. Lei. Oxf. Dor. Som. e.Dev.  
*bir* Inv. Bch., Abd. + *bir*, I. Ma.  
*bir* Abd. w.Frf. Per. Ayr. Lth. Edb. Peb. Kcb. Wm.  
**Blg**, 68, 351—*beg* sm.Sc. w.Som. nw.Dev.  
*big* n. Wm. sw. Yks. ms. Lan. Stf. Der. ne.Sbr. e.Suf. me.Wil.  
**Blgg** = barley, 353.  
**Blgg** = to build, 353.  
**Bill**, 68, 256—*bel* Dor.

**Bill** (contd.)—

*bil* Bch. Abd., Per. + *bol*, but s.  
Per. *bol*, s. Ayr., Lth. Edb. +  
*bol*, Kcb. Ant. Nhb. n. Dur. m.  
Cum. Wm. Yks. Lan. I. Ma.  
Stf. nw. Lin. Lei. n. Hrf. Oxf.  
se. Ken. Sus. w. Wil. e. Som.  
e. Dev.

*bol* Inv. Per. n. Ayr.

*bol* w. Frf. e. Per. Ayr., but n.  
Ayr. + *bol*, s. Ayr. *bil*, Lth. Edb.  
Feb.

**Billow**, 108, 229—*bilō* Inv., Abd.  
+ *bils*, Per., but e. Per. *bals*, Lth.  
Edb. Wm. sw. Lan. n. Der. e.  
Som. e. Dev.

*bils* Bch. Abd. s. Ayr. Kcb. s. Nhb.  
n. Dur. m. Cum. n. & em. Lan.  
I. Ma. Stf. nw. Lin. Lei. Oxf.  
se. Ken. w. & s. Som.

*bals* w. Frf. e. Per. Ayr., but s.  
Ayr. *bils*, Feb.

**Bin**, 68—*ben* Dor. e. Som.

*bin* Sc., but Abd. Per. + *ben*, Ant.  
s. Nhb. n. Dur. m. Cum. n. Wm.  
Lan. I. Ma. Stf. n. Der. Lei.  
Oxf. se. Ken. Sus. s. Som. e.  
Dev.

*bin* w. Som.

*ben* Abd. Per. n. Nbb.

**Bind**, 75, 244, 307, 425, 427,  
429, 430, 432—*bain* w. Som.  
+ *bin*, e. Dev. + *bind*.

*bind* s. Lan. + *bāind*, n. Der., nw.  
Lin. + *bind*, m. Shr. s. Oxf. e.  
Suf. e. Som.

*bānd* sm. Lan.

*bāin* I. Ma. s. Stf.

*bāind* em. & s. Lan. nw. Der., Lei.  
+ *boind*, Sus., but e. Sus. *bin*.

*ben* nw. Dev.

*bend* s. Sc.

*bēn* ne. Sc., but Bch. Abd. *bin*.

*bin* Bch. Abd. wm. Se. s. Ayr.  
Kcb. Ant.

*bind* w. Frf. e. Per. Lth. Edb. me.  
& s. Nhb. Dur. n. & m. Cum.  
Wm. Yks. n. & nw. Lan. n.  
Stf. nw. Lin.

*bāind* s. Lin. Lei. se. Ken.

*boin* ne. Nrf. + *boind*, e. Sus. w.  
Wil. w. Som.

*boind* w. Hrt. ne. Nrf. me. Wil.  
Dor. e. Dev.

*bōnd* sn. Sc.

*bōnd* Peb. n. Nhb.

*bovind* sw. Dev.

**Birch**, 76, 341—*birk* Bch. Abd.  
Per., but e. Per. *birck*, s. Ayr.  
Lth. Edb. Kcb. w. Wm.

*bōrk* s. Nhb. n. Dur. + *bōrkf*.

*bōrkf* s. Nhb. n. Dur.

*birckf* Ant.

*bōrkf* me. Wil.

*birck* w. Frf. e. Per. Ayr., but s.  
Ayr. *birck*, Feb. n. Cum. Wm.,  
but w. Wm. *birck*.

*birckf* Inv. I. Ma.

*bōrk* Dur., but n. Dur. *bōrk*, *bōrkf*, m.  
Cum. Yks. n. & nw. Lan. Der.,  
but n. Der. *bōrkf*, Not. Lin.

*bōrkf* em. & s. Lan. Stf. n. Der. Lei.  
Oxf. se. Ken. Sus. Dor. Som.  
e. Dev.

**Bird**, 76, 263—*bad* s. Nrf. + *bōd*.

*bād* ne. Nrf., e. Suf. + *bōd*.

*bōd* ne. Yks.

*birdsm*. Lan. s. Chs. n. Stf. n. Der.  
*bōd* m. Lan. Not. Lei. nw. Hrt. s.  
Nrf. e. Suf.

*bōd* nw. Oxf. me. Wil.

*bād* sw. Yks.

**Birmingham**, 273.

**Birth**, 115—*baþ* ne. Nrf. + *boþ*.

*berþ* ne. Sc., but Bch. Abd. *birþ*,  
s. Sc. n. Cum.

- beþ* nw. Der. s. Lin.  
*beþþ* Rut. + *bēþ*, e. Som. + *bēþ*.  
*birþ* Beh. Abd. s. Ayr. Kcb. Ant.  
*borþ* Nhb., but s. Nhb. *boþ*.  
*boþ* s. Nhb. n. Dur. ne. Yks., e.  
 Yks. + *boþþ*, m. Yks., sc. Yks. +  
*bēþ*.  
*borþ* sn. & wm. Sc.  
*boþ* s. Yks. m. Bck. Bdf. ne. Cmb.  
 ne. Nrf. e. Suf. Sus.  
*bēþþ* Rut. me. Wil. e. Dor.  
*borþ* w. Frf. e. Per. Peb. Dub. I.  
 Ma.  
*bōrþ* Ayr., but s. Ayr. *birþ*, Lth.  
 Edb.  
*bēþ* s. Dur. m. Cum. Wm. ne. nw.  
 sc. & sw. Yks. Lan. Stf. n.  
 Der. nw. Lin. Lei. s. Oxf. Dor.,  
 but e. Dor. *bēþþ*, Som., but e.  
 Som. + *beþþ*, e. Dev.  
**Bit**, 68—*bat* ne. Sc. + *bit*, *bat*, s. Sc.  
 Dor.  
*bit* Or. I. ne. Sc. s. Ayr. Lth. Edb.  
 Kcb. Ant. Nhb., but n. Nhb. +  
*bat*, n. Dur. m. Cum. Wm. sw.  
 Yks. Lan. I. Ma. Stf. n. Der.  
 Lin. Lei. n. Hrf. Oxf. se. Ken.  
 Sus. Wil. e. Som. Dev.  
*bit* s. Som.  
*bat* Inv. ne. Sc. w. Frf. e. Per.  
 Ayr., but s. Ayr. *bit*, n. Nhb.  
**Bitch**, 68, 341—*beck* w. Frf. e. Per.  
 + *bik*, *bitf*.  
*bitf* Dor.  
*bik* Abd. w. Frf. e. Per., Lth. + *bitf*.  
*bitf* Beh. Abd. w. Frf. e. Per. s.  
 Ayr. Lth. Edb. Kcb. Ant.  
 s. Nhb. n. Dur. m. Cum. Wm.  
 sw. Yks. Lan. I. Ma. Stf. n.  
 Der. nw. Lin. Lei. s. Oxf. ne.  
 Nrf. se. Ken. Sus. me. Wil. e.  
 & s. Som. e. Dev.  
*bitf* w. Som.
- bitf* Inv. Ayr., but s. Ayr. *bitf*, n.  
 Nhb.  
**Bite**, 154, 425, 427, 430, 432—  
*bait* Ayr. + *beit*, Ant. m. Cum.  
 Wm. sw. Yks. n. nw. & sw.  
 Lan. s. Stf. n. Der. nw. I. in.  
 s. Oxf. e. Som. e. Dev.  
*bit* sm. Lan.  
*bait* Lth. Edb. em. & s. Lan. w.  
 Chs. Sus.  
*beit* Inv. Beh. Abd. w. Frf. Per.  
 Ayr. Kcb. Dub. Nhb. n. Dur.  
 I. Ma.  
*bit* w. Som.  
*boit* n. Stf. se. Ken.  
*boit* me. Wil. Dor. s. Som.  
**Bitten**, 67, 233—*bitn* Beh. Abd.  
 Per., but e. Per. *bitn*, s. Ayr.  
 Lth. Edb. Kcb. s. Nhb. n. Dur.  
 n. & m. Cum. Wm. sw. Yks.  
 Lan. I. Ma. n. Stf. n. Der. nw.  
 Lin. Oxf. e. Som. e. Dev.  
*bitn* Inv. w. Frf. e. Per. Ayr., but  
 s. Ayr. *bitn*, Peb. n. Nhb.  
**Bitter**, 67, 283, 284—*bitxn* Dor.  
 w. Som.  
*bitxn* s. Som. e. Dev. + *bitxn*.  
*bitxn* Wm., but n. Wm. *bitxn*,  
 w. Wm. *bitxn*, n. em. & s. Lan.  
*bitxn* Ant. n. Wm. I. Ma.  
*bitxn* s. Nhb. n. Dur. m. Cum. w.  
 Wm. sw. Yks. nw. Lan. n. Stf.  
 n. Der. nw. Lin. Lei. Oxf. se.  
 Ken. Sus. me. Wil. e. Som. e.  
 Dev.  
*bitxn* Beh. Abd. s. Ayr. Lth. Edb.  
 Kcb.  
*bitxn* Dub.  
*bitxn* Inv. w. Frf. Per. Ayr., but  
 s. Ayr. *bitxn*, Peb.  
**Black**, 24—*blak* sm. Lan. + *blak*.  
*blak* Or. I. Inv. ne. Sc., but Abd.  
 + *blāk*, w. Frf. e. Per. s. Ayr.



**Black** (contd.)—

- Nhb. n. Dur. n. & m. Cum. Wm.,  
but n. Wm. *blāh*, sw. Yks. Lan.,  
but em. Lan. *bleih*, sm. Lan. +  
*blaik*, s. Lan. *blek*, I. Ma. Stf. nw.  
Lin. Lei. s. Oxf., se. Ken. + *blek*,  
Sus.
- blāh* Abd. Ant. n. Wm.  
*blāik* n. Der.  
*blāh* Ayr., but s. Ayr. *blah*, Peb.  
Keb.
- blāh* s. Nrf. me. Wil. Dor. Som.  
*blāik* e. Dev.  
*bleik* em. Lan.  
*blek* Lth. Edb. s. Lan. se. Ken.
- Bladder**, 135, 297—*bladðær* s.  
Lan. + *bladær*.  
*bladær* s. Lan. n. Stf. nw. Lin.,  
Lei. + *bladær*, *bledær*, s. Oxf.  
*blader* Lth. + *bleder*.  
*bladær* s. Chs., sw. Lin. + *bledær*,  
Lei. nw. Oxf., Dor. + *bledær*.  
*blader* Dub. I. Ma.  
*blader* Edb. + *bleder*.  
*bledær* me. Wii. s. Som., e. Dev.  
+ *bledær*.  
*bledær* Dor. nw. & e. Som. e. Dev.  
*bledær* s. Sc.  
*bledær* Wm., but n. Wm. *bledær*,  
w. Wm. *bleder*, n. Lan.  
*bledær* n. Wm.  
*bledær* n. Dur. + *bledær*, m. Cum.  
sm. Lan., n. Der. + *bledær*, se.  
Ken.  
*bleder* Bch. Abd. Lth. Edb. w.  
Wm.  
*bledær* s. Nhb. n. Dur. sw. Yks.  
m. & em. Lan. s. Stf. n. Der.  
Lin., but nw. Lin. *bladær*, sw.  
Lin. + *bladær*, Lei. Dor.  
*bleder* w. Frf. Per. Ayr. Kcb. Ant.  
n. Nhb.
- Blade**, 43, 45—*blaid* se. Ken.

- bled* n. & s. Ayr., Lth. + *blid*, Ant.  
+ *bled*.  
*bleid* s. Lei. Sus.  
*bled* Ant. sw. Yks. n. & nw. Lan.  
n. Stf. nw. Lin. s. Oxf. me. Wii.  
Dor. s. Som. e. Dev.  
*blid* Bch. Abd., w. Frf. e. Per. +  
*blid*, Ayr., but s. Ayr. *bled*, Lth.  
Edb.  
*blid* Inv. w. Frf. Per., but e. Per.  
+ *blid*, Kcb. Nhb., but sw. Nhb.  
*blid*, n. Dur. n. Wm. m. & sw.  
Lan. I. Ms. s. Stf. n. Der. e. Som.  
*blid* m. Cum. Wm., but n. Wm.  
*blid*.  
*blid* s. Sc. sw. Nhb.
- Blain**, 64—*blain* se. Ken. e. Dor.  
*blan* ne. Sc. + *blen*, but Bch. Abd.  
*blēn*.  
*blāin* Dor., but e. Dor. *blain*.  
*bleins* Lei. s. Oxf. ne. Nrf. e. Som.  
*blen* ne. Sc. Per., but e. Per. *blēn*.  
*bleen* e. Yks. + *blēn*, ma. Yks., se.  
Yks. + *blēn*, *blēn*, sw. Yks. nw.  
Lan. Lin. Sus. s. Som. e. Dev.  
*blēn* Lth. Edb.  
*blēn* Inv. Bch. Abd. w. Frf. e. Per.  
Ayr. Kcb. s. Sc. Nhb. n. Dur.  
Wm., but w. Wm. + *blēn*, nnw.  
& se. Yks. Lan. I. Ma. s. Stf.  
*blēn* w. Wm.  
*blēn* s. Dur. e. & se. Yks.  
*blēn* s. Chs. Lei., but s. Lei. *blēn*.
- Blame**, 204—*blaim* se. Ken.  
*blaim* Ant.  
*blem* ne. Sc. + *blēm*.  
*bleem* n. Cum. + *blēm*, sw. Yks. n.  
Lan. n. Stf. nw. & sw. Lin. s.  
Oxf. Sus. Dor. w. Som.  
*blēm* Inv. ne. Sc. w. Frf. e. Per.  
*blēm* Ayr. Lth. Edb. Kcb. s. Nhb.  
n. Dur. em. sm. & s. Lan. I. Ma.  
s. Stf. n. Der. me. Wii.

- blam* m.Cum. Wm.  
*blam* n.Cum.  
*blm* Glo.
- Blast**, 135—*blast* Inv. Beh. Abd.  
w.Frf. Per. a.Ayr. Keb. Ant. a.  
Nhb. n.Dur. m.Cum. Wm. sw.  
Yks. Lan., but s.L. n. *blāst*.  
Stf. n.Der. nw. Lin. a. s.Oxf.  
*blās* I. Ma., w. Som. + *blāst*.  
*blāst* n.Nhb. a. Lan. a. Ken.  
Som., but w. Som. + *blās*,  
Dev. + *blāst*.  
*blāst* Ayr., but s. Ayr. *blāst*, Lan.  
Peb.
- blāst* Sus. Dor. e. Dev.
- Blaze**, 43, 333—*blais* se. Ken. e.  
Dor.
- bles* se. Yks. + *blās*, sw. Yks.,  
nw. Lan. + *blās*, em. Lan. n. Stf.  
Lin. a. Oxf. m. Bck. e. Suf. Sus.  
Dor., but e. Dor. *blais*, w. Som.  
e. Dev.
- blēs* I. Ma. + *blēs*.  
*blēs* Inv., ne. Sc. + *blēs*, an. Sc. e.  
Per., wm. Sc. a. Ayr. + *blēs*, Uls.,  
but Ant. *blēs*, se. Nhb. n. Wm.,  
nw. Yks. + *blēs*, Lan., but nw.  
Lan. *bles*, *blās*, em. Lan.  
*bles*, I. Ma. n. Der. a. Stf. Rut.  
m. Shr. ne. Nrf. me. Wil. e.  
Som.
- blēs* n.Cum. nw. Yks.  
*blēs* e. m. & se. Yks. nw. Lan.  
w. Wil. nw. Som.
- blēs* ne. & wm. Sc. Ayr., but s.  
Ayr. + *blēs*, Edb. Keb. a. Sc.  
Ant. Nhb., but se. Nhb. *blēs*,  
n. Dur. m. Cum. w. Wm. ne.  
Yks. Glo.
- Bleach**, 137, 138, 341—*blēsf* Dor.  
*blēsf* Dub. sw. Yks. m. Lan., a.  
Lan. + *blēsf*, Stf. n. Der.  
*bleof* Sus.
- blēsf* Uls., but Ant. *blēsf*, I. Ma.  
w. Som. e. Dev.
- blēsf* m. Cum.  
*blēsf* n. nw. & s. Lan. n. Lin.  
*blēsf* Beh. Abd. w. Frf. e. Per. n.  
Ayr. Edb. Keb. a. Sc.  
*blēsf* Inv. Ayr., but n. Ayr. *blēsf*,  
Peb. Ant. Nhb. n. Dur. w. Wm.  
I. Ma. ne. Nrf. se. Ken. me. Wil.  
e. Som.
- blēsf* Edb.
- Bleat**, 131, 132—*blāt* a. Cha., Bdf.  
+ *blāt*.
- blēt* I. el. + *blēt*.  
*blēt* ne. Sc., but Beh. Abd. *blēt*.  
*blēt* m. & se. Yks. + *blēt*, sw. Yks.,  
em. Lan. + *blēt*, Stf., n. Der. +  
*blēt*, e. Suf. Dor., but e. Dor.  
*blēt*, w. Som. + *blēt*, e. Dev. +  
*blēt*.
- blēt* a. Ayr. Wm. nnw. Yks., snw.  
Yks. + *blēt*, nw. & em. Lan., s.  
Lan. + *blēt*, I. Ma. n. Der. n.  
Wor. m. Bck. Glo. ne. Nrf. Ess.  
Sus. w. Som. sw. Dev.
- blēt* n. Cum.  
*blēt* snw. e. m. & se. Yks. Lan., but  
nw. Lan. *blēt*, em. Lan. *blest*,  
*blēt*, a. Lan. + *blēt*, Lin. a. Oxf.  
Bdf. a. Som. e. Dev.
- blēt* Sh. I. Beh. Abd. Per. n. Ayr.  
Edb. Keb.
- blēt* Inv. Ayr., but n. Ayr. *blēt*,  
s. Ayr. *blēt*, Peb. Ant. Nhb.  
n. Dur. m. Cum. Rut. Lei. se.  
Ken. e. Dor. e. Som.
- Bled**, 143—*blad* se. Ken. Dor.  
*bled* Sc. Ant. Nhb. n. Dur. m. Cum.  
Wm. sw. Yks. Lan. I. Ma. Stf.  
n. Der. nw. Lin. Lei. Oxf. Sus.  
e. Som. e. Dev.
- Bleed**, 142, 428, 429, 433—  
*blēd* Dor. + *blēd*.

- Bleed** (contd.)—  
*bleid* n. Stf.  
*bleed* e. Dev. + *blid*.  
*blid* Wil. Dor. w. Som. e. Dev.  
*blid* Sc., but Inv. Per. Peb.  
*blid*.  
*blid* Inv. Per. Peb. s. Nhb. n. Dur.  
 m. Cum. w. Wm. sw. Yks. Lan.  
 I. Ma. s. Stf. n. Der. n. Lin. Lei.  
 s. Oxf. se. Ken. Sus. e. Som.
- Blemish**, 365.
- Bless**, 143, 429—*blæs* se. Ken.  
 Dor. w. Som.  
*bles* n. Ayr., Edb. + *blis*, s. Sc., n.  
 Dur. + *blis*, Wm. sw. Yks. Lan.,  
 but em. Lan. *blæs*, I. Ma. Stf.  
 Der. nw. Lin. Lei. m. Shr. s.  
 Oxf. nw. Wil. e. & s. Som. e.  
 Dev.  
*blæs* em. Lan.  
*blis* Bch. Abd. s. Ayr. Edb. Kcb.  
 Ant. s. Nhb. n. Dur. m. Cum.  
 Sus.  
*blæs* Peb.  
*blæs* Inv. Ayr., but n. Ayr. *bles*,  
 s. Ayr. *blis*, n. Nhb.
- Blew**, 193, 249—*bliu* Kcb. s. Sc.  
 s. Nhb., n. Dur. + *blū*, n. & m.  
 Cum. Wm. snw. & sw. Yks.  
 Lan. nw. Lin. e. Som.
- blju* Bch. Abd. + *blū*.  
*blju* I. Ma.  
*blū* Inv. Bch. Abd. Per. Ayr.,  
 Edb. + *blē*, Peb. me. Nhb. n.  
 Dur. Lei. s. Oxf. se. Ken.  
*blē* Or. l. Edb.  
*blē* e. Suf. e. Dev.
- Blight**, 50—*blait* Wm. n. & sw.  
 Lan. s. Stf. n. Der. nw. Lin. s.  
 Oxf. e. Som.  
*blait* em. & s. Lan. s. Lei.  
*blait* Inv. Nhb., but sw. Nhb. *blit*,  
 n. Dur. + *blit*, I. Ma.
- blixt* Bch. Abd., s. Ayr. + *blit*, Kcb.  
 Ant.  
*blit* (obsol.) s. Ayr.  
*blit* sw. Nhb. n. Dur. m. Cum. Yks.  
*blit* n. Stf. se. Ken. Sus.  
*blit* me. Wil. Dor. s. Som. e.  
 Dev.
- Blind**, 75, 302, 307, 434—*blain*  
 w. Som. + *blēn*.  
*blaind* sw. Lan., n. Der. + *blaint*,  
*blint*, s. Lin. m. Shr. s. Oxf. e.  
 Suf., sw. Dev. + *bluin*.  
*blaint* n. Der.  
*blānd* sm. Lan.  
*blāin* I. Ma., Rut. + *bloin*, *bluin*.  
*blāind* em. & s. Lan. + *blāint*, s.  
 Chs. nw. Der. s. Lei. m. Nhp.  
 Sus., but e. Sus. *bluin*.  
*blāint* em. & s. Lan.  
*blind* Inv. Uls., but Ant. *blin*.  
*blen* nw. Dev.  
*blend* s. Sc.  
*blēn* ne. Sc., but Bch. Abd. *blin*.  
*blēn* w. Som.  
*blin* Bch. Abd. Per. Wm. Sc. Ayr.,  
 Edb. + *blind*, Peb. Kcb. Ant.,  
 s. Nhb. n. Dur. + *blind*, n. Cum.  
*blind* Edb. me. & s. Nhb. Dur.,  
 but n. Dur. + *blin*, m. Cum. Wm.  
 Yks. n. & nw. Lan. n. Lin.  
*blint* ms. Lan., n. Der. (obsol.)  
*bloin* Rut.  
*bloind* n. Stf. e. Der. Lei., but s.  
 Lei. *blāind*, Bdf. se. Ken.  
*bluin* Rut., ne. Nrf. + *bluind*, e. Sus.  
 w. Wil. Dor. sw. Dev.  
*bluind* ne. Nrf. me. Wil. e. & s.  
 Som. e. & sw. Dev.  
*bluind* sn. Sc.  
*bluind* n. Nhb.
- Bliss**, 67—*blis* gen. in Sc. and  
 Eng., but:  
*blæs* Ayr.

- Blithe**, 317.  
**Blood**, 169, 249—*bliad* nw.Lan. + *blid*.  
*blid* wm.Sc. + *blad*, *blūd*, Ayr. + *blād*, w.Som. nw. & e.Dev.  
*bluid* n.Cum. + *blud*, m.Cum., n.Wm. nnw.Yks. + *blud*.  
*blid* s.Dur. + *blud*, w.Wm., ne. & e.Yks. + *blud*, m.Yks. nw.Lan.  
*blid* ne.Sc., but Bnff. *blid*, Abd. + *blid*.  
*blid* Bnff., Abd. + *blid*.  
*bljud* se.Nhb.  
*blod* Uls., but Ant. *bluid*.  
*blud* me. & s.Nhb. Dur., but s.Dur. + *blud*, n.Cum. Wm., but n.Wm. + *bluid*, w.Wm. *blid*, ne. & nnw.Yks., snw.Yks. + *bluid*, e. & se.Yks. n.Lan. n.Stf. n.Der. Lin. Rut. s.Lei.  
*bluid* Ant., snw.Yks. + *blud*, sw.Yks.  
*blūd* em.Lan. + *blūd*, m.Nhp.  
*blūd* Dub. em. & s.Lan. I.Ma. s.Chs. nw.Der. s.Stf. Lei., but s.Lei. *blud*, n.Wor. ne. & se.Shr.  
*blud* Inv. sn.Sc. s.Oxf. ne.Nrf. e.Suf. se.Ken. Sus. Wil. Dor. e. & s.Som. n.Dev.  
*blad* wm. & s.Sc. sw.Dev.  
*blūd* Per. Ayr.  
*blūd* Sh.I. nm. & sm.Sc. Peb.  
*blūd* wm.Sc. Edb. n.Nhb.  
**Bloom**, 162, 163—*blim* s.Ayr.  
*blium* n.Cum., snw. & sw.Yks. + *blām*, em.Lan., s.Lan. + *blum*, n.Stf.  
*blām* s.Dur., w.Wm. + *blūm*, m.Yks.  
*blām* ne.Sc., but Bch. *blūm*, Abd. *blūm*, *blūm*.  
*blum* Abd. + *blūm*, Ayr., but s.
- Ayr. *blim*, s.Nhb. n.Dur. + *blām*, s.Lan.  
*blum* Dor.  
*blūm* Inv. Bch. Abd. Edb. Ant. Nhb., but s.Nhb. + *blum*, n.Dur. m.Cum. Wm., but w.Wm. + *blim*, ne. nnw. snw. se. & sw.Yks. Lan., but em.Lan. *blium*, s.Lan. + *blium*, I.Ma. s.Stf. n.Der. nw.Lin. s.Oxf. se.Ken. Sus. Wil. e. & s.Som.  
*blām* sn.Sc., wm.Sc. + *blūm*, s.Sc.  
*blām* e.Suf.  
*blām* Per. w.Som.  
*blūm* Kcb.  
*blūm* wm.Sc. ne.Nrf. e.Dev.  
**Blossom**, 169, 233, 326—*blosm* Bch. Abd. + *blōsm*, Ayr., but s.Ayr. *blōsm*, Kcb. Ant. Nhb. n.Dur. m.Cum. Wm. sw.Yks. Lan., but em.Lan. *blosm*, sw.Lan. *blosūm*, I.Ma. nw.Lin. Lei. s.Oxf. se.Ken. me.Wil. e.Som.  
*blosūm* sw.Lan. Stf.  
*blosm* em.Lan. n.Der. e.Dev.  
*blōsm* Inv. w.Som.  
*blōsm* Bch. Abd. Per. Peb.  
*blōsm* s.Ayr. Edb.  
**Blot**, 82—*blot* Inv., Bcb. Abd. + *blōt*, Per. Ayr., but s.Ayr. + *blōt*, Ant. s.Nhb. n.Dur. Wm. Yks. nw. em. & sw.Lan. I.Ma. Stf. nw.Lin. s.Lei. Oxf. se.Ken. Sus. e. & s.Som. e.Dev.  
*blōt* w.Som.  
*blōt* Bch. Abd.  
*blōt* s.Ayr. + *blōt*, Edb. Peb. Kcb.  
**Blow**, v., 127, 249, 427, 432—*blā* Abd. + *blāv*, *blā*, *blō*, Per. + *blō*, s.Ayr., s.Nhb. + *blā*.  
*blāv* Inv. + *blō*, n.Shr. se.Ken.  
*blā* Or.I. sn.Sc. Ant. me. se. & s.

**Blow** (contd.)—

- Nhb. n. Dur., Wm. + *blō*, but w. Wm. *blō*, nw. Yks. n. & nw. Lan.  
*blāu* Abd.  
*blā* Bch. + *blō*, Abd. Peb. Kcb. s. Sc., Uls. + *blō*, but Ant. *blā*, w. Wil.  
*bljāu* ne. Sc., but Bch. *blā*, *blō*, Abd. *blā*, *blāu*, *blā*, *blō*.  
*blou* s. Stf. s. Oxf. e. Suf. Dor. s. Som.  
*blō* em. & w. Sc. Ayr., but s. Ayr. *bla*, m. Cum. Wm. ne. & se. Yks. I. Ma. n. Lin., Glo. + *blou*, w. Som. Dev.  
*blō* Inv. Bch. Abd. Per. Uls. n. se. & sw. Nhb. n. Cum. w. Wm. m. & s. Lan. n. Stf. n. Der. s. Lin. Lei. s. War. Sus.  
*blou* Glo. ne. Nrf. me. Wil.  
**Blue**, 221, 249—*blē* Abd.  
*blū* Lth. Kcb. s. Nhb., n. Dur. + *blū*, n. & m. Cum. Wm. ne. Yks. Lan., but sw. Lan. *blū*, n. Stf., nw. Der. + *blū*, Not. Lin. s. Oxf. nw. Nrf.  
*bljū* Bch. Abd. + *blū*, s. Ayr. I. Ma.  
*blu* w. Wil.  
*blū* Or. I. Inv. Bch. Abd. w. Frf. c. Per. n. Ayr. Uls. n. Nhb. n. Dur. sw. Lan. s. Stf. nw. Der. Lei. m. Shr. se. Ken. Sus. me. Wil.  
*blæu* s. Sc.  
*blā* n. Ken.  
*blī* w. Som. e. Dev.  
**Blush**, 118—*blif* w. Som. e. Dev.  
*blōf* Dor.  
*blūf* Nhb. n. Dur. m. Cum. Wm., but n. Wm. *blūf*, sw. Yks. Lan., but s. Lan. + *blūf*, n. Stf. nw. Lin.  
*blūf* n. Wm. s. Stf. n. Der.

- blūf* s. Lan. + *bluf*, I. Ma.  
*blōf* Sc. Ant. s. Oxf. se. Ken. me. Wil. e. & s. Som.  
**Boar**, 126, 244—*boar* n. Stf. s. Lei. me. Wil., e. Dev. + *bōar*.  
*boar* Bch. Abd. Ayr., but s. Ayr. *bōr*.  
*bōr* s. Nhb. n. Dur. m. Cum. se. Ken.  
*bōr* Wm., but w. Wm. *bōr*.  
*bōar* em. & sw. Lan. n. Der. nw. Lin. Brks. e. & s. Som. e. Dev.  
*bōar* n. & sw. Nhb.  
*bōr* Inv. w. Frf. e. Per. s. Ayr. Edb. Peb. Kcb. s. Sc. Ant. w. Wm.  
*boar* sw. Yks. n. & nw. Lan. s. Stf. s. Oxf. Sus. w. Som.  
*boar* I. Ma.  
*boar* Dor.  
**Board**, 87, 244, 263, 383—*bjurd* ne. Sc., but Bch. Abd. *buord*.  
*board* Uls., but Ant. *buord*.  
*boad* Rut. ne. Nrf. me. Wil., e. Dev. + *bōd*.  
*bōd* s. Nhb. n. Dur. + *bōsd*, *buod*, e. Suf. se. Ken. e. Dev.  
*bōds*, Nhb. n. Dur. em. Lan. n. Stf. nw. Lin. Lei., e. Dor. + *buōsd*.  
*bōrd* Sh. I. Inv., w. Frf. e. Per. + *brōd*, *bārd*, s. Ayr., Edb. + *brod*.  
*brod* Ayr., but s. Ayr. *bōrd*, Edb., n. Cum. + *būord*.  
*brōd* w. Frf. e. Per.  
*buods*, Nhb. n. Dur. m. Cum. Wm., but n. Wm. *buord*, Yks. Lan., but em. Lan. *bōsd*, ms. Lan. *buat*, s. Lan. + *buat*, s. Stf. n. Der. s. Lin. Glo. s. War. e. & s. Oxf. m. Bck. Sus. w. Wil. Som.  
*buord* Bch. Abd. Ant. Nhb., but se. Nhb. *būrd*, s. Nhb. *bōd*, *bōsd*, *buod*, n. Wm. I. Ma.

- bust* ms. & s.Lan. nw.Der.  
*bård* wm.Sc. + *bārd*, *būrd*, sc.  
 Nhb.  
*bæued* s.Chs.  
*bārd* w.Frf. e.Per. wm. & s.Sc.  
*būrd* Kcb.  
*būard* n.Cum.  
*bū.* w.Sc.  
*bwosū* Dor., but e.Dor. *bōsd*,  
*bwōsd*,  
*bwōsd* e.Dor.  
**Boat**, 121, 122, 244, 383—*biat*  
 ne.Yks. + *bust*.  
*bit* Sh.I.  
*botsn*.Sc., Per. + *bost*, n.Nhb. Bdf.  
*bout* Ant., Lei. + *bōt*, m.Nhp., e.  
 Som. + *bōst*.  
*bost* ne.Sc., but Bch. Abd. *bōt*,  
 Per. n.Cum. em.Lan. n.Bck.  
 se.Ken. s.Som.  
*bōt* n.Wm.  
*bōt* nw.Der.  
*bōst* s.Sc., s.Nhb. + *bōt*, n.Dur.,  
 ms.Yks. s.Lan. + *bust*, n.Stf.  
 n.Lin. Sus., me.Wil. + *būt*, e.  
 Som., w.Som. + *bust*, e.Dev. +  
*bōt*.  
*bōt* Inv. Bch. Abd. wm.Sc. Ayr.  
 Lth. Edb. Kcb. me. & s.Nhb.  
 Wm., but n.Wm. *bōt*, w.Wm.  
*bust*, sm. & sw.Lan. I.Ma. n.  
 Der. Lei. n.Wor. ne.Nrf. nw.  
 Som. n. & e.Dev.  
*but* e.Suf.  
*bust* se.Nhb. m.Cum. w.Wm.  
 Yks., but ne.Yks. + *biat*, ms.  
 Yks. *bōst*, Lan., but em.Lan.  
*bost*, sm. & sw.Lan. *bōt*, s.Lan.  
 + *bōst*, s.Lin. Glo. s.Oxf. w.  
 Hrt. Hnt. n.Ken. w.Som.  
*būt* w.Chs. me.Wil.  
*bwost* Dor.  
*bwōst* s.Dur.
- bwot* s.Wor.  
*bwot* w.Oxf.  
**Bode**, 92, 244—*boud* e.Som.  
*bod* Abd. + *bōd*.  
*bōsd* n.Nhb. n.Lan. nw.Lin. e.  
 Dev.  
*bōd* Sc., but Abd. + *bod*, s.Nhb.  
 n.Dur. Wm. em. & s.Lan. I.Ma.  
*bued* m.Cum. s.Oxf.  
*bwōsd* Dor.  
**Body**, 94, 231, 350—*bādi* w. Wil.  
*bodi* Cai., Bch. Abd. + *bōdi*, *bvdi*,  
 s.Ayr., Lth. + *bōdi*, Uls., but  
 Ant. *bōdi*, Nhb. n.Dur. Cum.  
 Wm. snw. nm. m. & s.Yks.  
 Lan. Chs. I.Ma. Stf. n.Der.  
 nw.Lin. n.Lei. e.Hrf. Glo.  
 Oxf. s.Nrf. se.Ken. me.Wil.  
 e.Dor. Som., but w.Som. + *bōdi*.  
*bōdi* Or.I.  
*bōdi* Inv. w.Som.  
*bōdē* Kcb.  
*bōdi* ne.Sc. + *bvdi*, but Bch. Abd.  
*bodi*, *bōdi*, *bvdi*, w.Frf. e.Per.  
 + *bvdi*, em.Sc., but Lth. *bōdi*.  
 Edb. *bōdi*, *bvdi*.  
*bōdi* Bch. Abd. Ayr., but s.Ayr.  
*bodi*, Lth., Edb. + *bvdi*, Ant.  
*bvdi* s.Sc.  
*bvdi* ne. & sn.Sc. w.Frf. e.Per.  
 Edb. nw.Der. Dor., but e.Dor.  
*bodi*, e.Dev.  
**Boil**, v., 213, 244—*baīl* Lth. Edb.  
 Dub., Wm. + *boil*, s.Stf. + *bāil*,  
 Rut. + *boil*, Lei. + *boil*, but s.Lei.  
 + *bāil*, m.Nhp. + *boil*, w.War.  
 w.Wor. n.Shr. s.Oxf. se.Hrt.  
 ne.Cmb., s.Nrf. + *bvīl*, Suf., Ess.  
 + *boil*, se.Ken. Sur., but s.Sur.  
*bvīl*, Sus. + *bvīl*, e.Dor. + *boil*,  
*bwīl*, e.Dev. + *bvīl*.  
*bāil* em. & sw.Lan., s.Lan. + *beil*,  
*boīl*, I.Ma., Chs. + *beīl*, wm. & s.

**Boil** (contd.)—

Stf., ne.Der.+*baïl*, *boil*, *boïl*, w.  
Der., s.Der.+*boil*, s.Lei.+*bail*,  
ne. & se.Shr., m.Bck.+*boïl*.  
*boïl* ne.Sc., sn.Sc.+*boil*, *boïl*, w.  
Sc., sm.Sc.+*boil*, s.Lan. Chs.  
n.Stf. ne. & nw.Der.  
*boil* Sh.I. Cai. sn.Sc. w.Grf. e.  
Per. sm. & s.Sc. Ant. Nhb. n.  
Dur., n.Cum.+*boïl*, e. m. & w.  
Cum. Wm. nnw.Yks., snw.  
Yks.+*boïl*, e.Yks., nm.Yks.+  
*boïl*, m.Yks.+*boïl*, *boïl*, se. sw.  
& s.Yks. n. nw. m. sm. & s.Lan.  
n.Stf. n. e. & s.Der. n. nw. &  
m.Lin. Rut. Lei. ne. m. & sw.  
Nhp. e.War. Ess. e.Dor. n.  
Dev.  
*boïo* me. Wil.  
*boïl* nm. & m.Yks.  
*boïl* n. Cum. snw.Yks. Not.  
*boïl* m. Yks.  
*boïl* sn.Sc. em.Sc., but Fif. *boïl*,  
Ith. Edb. *bail*, Flt. ne.Der. s.  
War. e.Hrf. Glo., nw.Oxf. +  
*boïl*, m.Bck. Bdf. s.Nrf. n.  
Ken. s.Sur. Sus., I. W. +*boïl*,  
w. Wil. + *boïl*, e. & s.Dev.  
*boïl* Fif.  
*boïl* Uls., but Ant. *boïl*, ne.Nrf.  
sm.Hmp.  
*boïl* s. Wor.w.Oxf., Dor.+*boïl*,  
out e.Dor. *bail*, *boïl*, *boïl*, e.  
Som., w.Som.+*boïl*, *boïl*,  
s.Som.  
*boïl* w.Som.  
*boïl* nw. & e.Oxf. Brks. I.W.  
nw. Wil. Dor.  
*boïl* w. Wil. w.Som.  
*boïl* e. Dor.  
**Bold**, 41, 244, 253, 307—*bal* ne.  
Sc., but Bch. *bôld*, Abd. *bôld*,  
*bold*, *bôld*.

*bould* n. Dur.+*bould*, *bould*, s.Lan.  
+ *boud*.  
*bould* Ant.  
*bould* s. Nhb. + *bould*, n. Dur.  
Wm., but n. Wm. *bôld*, nnw.  
Yks.+*bould*, nw.Lan. se. Ken.  
*bôld* Or. I., Abd. + *bold*, *bôld*, sn.  
Sc., Per. + *bold*.  
*bôld* Kcb.  
*bôld* Peb., s.Sc. + *bôld*.  
*boul* Uls. + *bould*, but Ant. *boul*.  
*bould* Uls.  
*boud* n. Der.  
*bold* Abd. Per.  
*boud* s. Dur., m.Yks. + *boud*, se.  
& sw. Yks. m. & s.Lan. n. Stf.  
nw. Lin.  
*boul* I. Ma.  
*bould* Nhb., but s. Nhb. + *bould*,  
n. Dur., n. Cum. + *bould*, m.  
Cum., nnw. & snw.Yks. n.  
Lan. s.Lei. s.Oxf. e.Som.  
*boud* m. Yks.  
*bould* n. Cum.  
*bôil* w. Sc. + *bôld*, s. Ayr. + *bôld*.  
*bôld* w. Sc. Lth. Edb. Brks.  
*bôld* Inv. s.Sc. n. Wm.  
*bôld* s. Som. + *bould*, e. Dev.  
*bôld* n. Lin.  
*bôil* s. Stf. nw.Som., w.Som. +  
*bôld*.  
*bôld* Bch. Abd. Ayr., but s. Ayr.  
+ *bôil*, e. Yks. Lei. e. Suf. w.  
Som. n. Dev.  
*bould* s. Lin. w. Wil.  
*boud* ms.Lan. nw.Der. m.  
Shr.  
*bould* s. Chs. n. Shr. m. Bck. ne.  
Nrf. Ess. me. Wil.  
*bould* Dor. + *boïld*, s. Som.  
*boïld* Dor.  
**Bolster**, 86, 244, 253, 284—  
*boulster* se. Ken.

- baustþær* Wm., but n. Wm. *bölsþær*, w. Wm. *bauster*.  
*baustær* nw. Lan., s. Lan. + *bousþær*.  
*bauster* Bch. Abd. + *bolstær*, Per., but e. Per. *beuster*, Ayr., Lth. Edb. + *bölstær*, Peb. Kcb. Ant. n. Nhb. w. Wm.  
*bæustær* n. Der.  
*beuster* w. Frf. e. Per.  
*bolstær* Bch. Abd.  
*boulstþær* I. Ma.  
*boulstær* s. Nhb. n. Dur. + *bousta(r)*, *bölstær*, s. Lei. s. Oxf. e. Som.  
*boustþær* n. Lan.  
*boustær* s. Nhb. n. Dur. m. Cum. sw. Yks. em. & sw. Lan. s. Stf. nw. Lin.  
*bousþær* s. Lan.  
*bölstær* Inv.  
*bölsþær* n. Wm.  
*bölstær* e. Dev.  
*bölstær* s. Nhb. n. Dur. n. Stf.  
*bölstær* Lth. Edb.  
*bvulstær* me. Wil.  
*bwolstær* Dor.  
*bwölstær* s. Som.
- Bolt**, 86, 244, 253—*bault* Ant. Nhb., but me. Nhb. *boult*, s. Nhb. + *boult*, *bölt*, n. Dur. + *boult*, se. Ken.  
*baut* w. Wm. nw. Lan.  
*bæut* n. Der.  
*bolt* Bcb. Abd. sn. Sc. w. Frf. e. Per., Ayr. + *bölt*, Lth. Edb. Kcb., s. Sc. + *bölt*, snw. Yks. + *bout*, m. Yks.  
*boult* me. & s. Nhb. n. Dur., se. Yks. + *bout*, I. Ma. s. Lei. s. Oxf. e. Som.  
*bout* n. & m. Cum. Yks., but nnw. Yks. + *bvult*, snw. Yks. + *bolt*,
- m. Yks. *bolt*, se. Yks. + *boult*, Lan., but nw. Lan. *baut*, em. Lan. *böalt*, s. Lan. + *böalt*, n. Stf. nw. Lin.  
*bölt* wm. & s. Sc.  
*böalt* em. & s. Lan. e. Dev.  
*bölt* Inv. Ayr. s. Nhb. Rut. Lei., but s. Lei. *boult*, ne. Nrf. n. Dev.  
*böt* n. Wm. s. Stf. s. Lin. e. Suf.  
*buelt* Bdf.  
*bvult* nnw. Yks. Wil.  
*bvut* a. Chs. nw. Der. n. Lin.  
*bwolt* Dor. s. Som.
- Bond**, 31—*ban* Per., but e. Per. *bond*, Ant.  
*bon* s. Ayr. Nhb., but s. Nhb. + *bond*, n. Dur. + *bond*, I. Ma.  
*bond* Bcb. Abd. w. Frf. e. Per. Ayr., but s. Ayr. *bon*, Lth. Edb. Kcb. s. Nhb. n. Dur. n. Cum. Wm. Yks. Lan. s. Stf. n. Der. nw. Lin. Lei. Oxf. se. Ken. e. & s. Som.  
*boand* Dor. e. Dev.  
*bönd* Inv. w. Som.  
*bund* n. Stf.
- Bone**, 121, 122, 244, 249—*ben* Sh. I.  
*ben* Ayr., but s. Ayr. *bēn*, n. Cum. + *bien*, *bian*, m. Yks. nw. Lan.  
*bēn* ne. Sc. + *bin*, *bīn*, but Bnff. + *bēn*, w. Frf. e. Per.  
*bēn* Or. I. + *bīn*, Cai., Bnff. + *bīn*, Per., but e. Per. *bēn*, wm. & sm. Sc. Lth. Edb. Peb.  
*bian* m. Cum. Wm. nw. Yks. nw. Lan.  
*bien* me. Nhb. n. Cum.  
*bīns* Sc. Nhb., but me. Nhb. *bien*, se. Nhb. + *bjēn*, Dur., but n. Dur. + *ōjēn*, n. Cum. n. & e. Yks., se. Yks. + *bōn*, *buon*.



**Bone** (contd.)—

- bin* ne. & sn.Sc.  
*bīn* Or.I. ne.Sc.  
*bjēn* se.Nhb. n.Dur.  
*boan* m.Nhp. + *bōan*, *buon*.  
*bon* Ess.  
*bōn* se.Yks.  
*bōm* em.Lan., ne.Der. + *būn*,  
 Not. n.Lin. m.Nhp. w.War.,  
 ne.Shr. + *būn*, Ken., but n.Ken.  
*buon*, Sus. I.W. me.Wil., e.  
 Dor. e.Som. + *buon*, e.Dev.  
*bōn* sm.Lan. + *buon*, I.Ma. w.Chs.  
 Dnb. n. & em.Stf. Lei. Rut.  
 ne.Nbp. n.Shr. Dev., but e.  
 Dev. *bōm*.  
*bun* ne.Nrf. e.Suf.  
*buon* se. & sw.Yks. Lan., but nw.  
 Lan. *hian*, em.Lan. *bōm*, sm.  
 Lan. + *bōn*, n.Der., nw. & e.  
 Der. + *būn*, s.Lin.m.Nhp., Glo.  
 + *buon*, s.Oxf. nm.Brks. Bdf.  
 w.Hrt. n.Ken. w.Wil. e.Dor.  
 e. & w.Som.  
*būn* e. & s.Stf. Der., but n.Der.  
*buon*, ne.Der. + *bōm*, nw. & e.  
 Der. + *buon*, ne.Shr.  
*bun* ne.Cmb.  
*buōan* Wil., but me.Wil. *bōm*,  
 w.Wil. *buon*, Dor., but e.Dor.  
*bōm*, *buon*, s.Som.  
*buwon* Glo.  
*buwon* s.War. s.Wor. m.Shr. nw.  
 & w.Oxf.
- Booby** — *biubi* em.Lan. s.Stf.,  
 Lei. + *būbi*.  
*būbē* Kcb.  
*būbi* Sc., but Kcb. *būbē*, s.Nhb.  
 n.Dur. m.Cum. w.Wm. Yks.  
 Lan., but em.Lan. *biubi*, I.Ma.  
 n.Der. Lei. Oxf. e.Suf. se.  
 Ken. Sus.  
*bādi* w.Som.

- Book**, 169, 249, 340— *biak* nnw.  
 Yks. + *būk*.  
*biuk* Sh.I., ne.Sc. + *bjuk*, *buk*, but  
 Abd. *bjuk*, *buk*, *bək*, Keb. + *būk*,  
 Nhb., but se.Nhb. *biək*, *bjuk*,  
 sw.Nhb. *biək*, s.Nhb. + *bjuk*, n.  
 Dur. + *bjuk*, m.Cum. Wm., but  
 w.Wm. *biək*, ne.Yks. + *biək*, se.  
 Yks. + *biək*, *būk*, em.Lan., n.  
 Stf. + *buuk*, m.Stf., Lei. + *būk*.  
*biək* se.Nhb. + *bjuk*, sw.Nhb. s.  
 Dur. w.Wm., Yks. + *būk*, but  
 nnw.Yks. + *biak*, ne. & se.Yks.  
 + *biuk*, nw.Lan. + *buk*.  
*bjuk* ne.Sc. Ant. se. & s.Nhb. n.  
 Dur.  
*bjok* wm.Sc. + *buk*, s.Ayr.  
*buk* ne. & sn.Sc. e.Per. wm.Sc.  
 Ayr., but s.Ayr. + *bjuk*, Uls.,  
 but Ant. *bjuk*, nw.Lan., ms.  
 Lan. s.Stf. + *būk*, sw.Nhp. War.  
 Shr., but ne.Shr. *būk*, Oxf.  
 m.Bck. ne.Nrf. se.Ken. s.Sur.  
 Sus. Wil. Dor., but e.Dor. +  
*buuk*, e. & s.Som. n.Dev.  
*buuk* e.Dor.  
*būk* Inv. Kcb. Dub. n.Cum. Yks.  
 Lan., but nw.Lan. *biək*, *buk*,  
 em.Lan. *biuk*, ms.Lan. + *buk*,  
 s.Lan. + *būk*, Dnb. s.Stf. n.Der.  
 Lin. Rut. Lei. m.Nhp. ne.  
 Sbr.  
*biuk* s.Lan. n.Wor.  
*buk* Bdf.  
*buuk* n.Stf. ne.Der.  
*bək* Abd. Per., but e.Per. *buk*,  
 Feb. s.Sc. w.Som. sw.Dev.  
*bəuk* s.Chs.  
*būk* Lth. Edb. e.Dev.
- Boot**, 215— *biut* Nhb., but n.Nhb.  
*būl*, se. & s.Nhb. *biut*, *bjut*, n.  
 Dur. + *bjut*, n.Cum. + *but*, *būt*.  
 m.Cum. n.Wm., nnw.Yks. -

- būt*, snw.Yks. em.Lsn. Stf.,  
 but e.Stf. *bout*, s.Der. Lei.  
 e.Ken., but se.Ken. *būt*.  
*būt* se. & s.Nhb. + *bjut*, sw.Nhb. s.  
 Dur., w.Wm. + *būt*, Yks., but  
 nnw.Yks. *biut*, *būt*, snw.Yks.  
*biut*, se.Yks. + *būt*, sw. & ms.  
 Yks. *buit*.  
*bit* ne.Sc., but Bnff. Abd. + *bit*,  
 Ayr. + *bat*, sm.Sc. + *būt*.  
*bjut* se. & s.Nhb. n.Dur.  
*bit* Bnff. Abd. + *bit*.  
*bōst* Sus. + *but*, but e.Sus. *būt*.  
*bōt* m.Nhp.  
*buit* Ant. sw. & ms.Yks. se.Lan.  
*but* n.Cum., s.Lan. + *bust*, *būt*,  
 I.Ma. Sus. w.Wil.  
*bust* nw. & s.Lan., Dor. + *būt*.  
*būt* Inv. Uls., but Ant. *buit*, n.  
 Nhb. n.Cum. w.Wm. nnw. &  
 se.Yks. Lan., but nw.Lan.  
*bust*, em.Lan. *biut*, se.Lan.  
*buit*, s.Lan. + *but*, *bust*, n.Der.  
 Lin. Rut. e.War. s.Wor. s.  
 Oxf. se.Ken. e.Sus. Dor. e. &  
 s.Som.  
*but* sw.Dev.  
*bout* e.Stf. w.Der.  
*bat* Sh.I. sn.Sc. Per., wm.Sc. +  
*būt*, Ayr. Peb. s.Sc.  
*baut* s.Chs.  
*būt* w.Som.  
*būt* wm. & sm.Sc. Lth. Edb. Nrf.  
 e.Suf. Dev., but sw.Dev.  
*but*.  
 Booth, 317.  
 Born, 92, 234, 306—*bænd* nw.  
 Wil.  
*bān* Glo. Dor. s.Som. sw.Dev.  
*bānd* me.Wil.  
*born* Uls., but Ant. *bōrn*, I.Ma.  
*born* s.Nhb. + *bozn*, n.Dur. + *bōn*.  
*bozn* s.I.bb. sw.Yks. em. & s.  
 Lan. n.Der. nw.Hrt. e.Som.  
 e.Dev.  
*bōn* n.Dur. n. & sw.Lsn. Lei. m.  
 Nhp. se.Ken.  
*bōrn* Inv.  
*bōrn* w.Frf. e.Per.  
*bōrn* Sc., but Inv. *bōrn*, w.Frf.  
 e.Per. *bōrn*, s.Sc. *buorn*, Ant.  
*buorn* m.Cum. w.Wm. s.Oxf.  
*buorn* s.Sc.  
 Borough, 102, 229, 263, 348—  
*borō* sw.Lan.  
*borz* Nhb. n.Dur. m.Cum. n. &  
 em.Lan. I.Ma. s.Chs. nw.  
 Lin.  
*brox* Abd. + *brux*, *brri*.  
*brux* Abd.  
*brux* s.Sc.  
*burz* Ayr. + *borz*, Kcb. Wm.  
*burz* s.Lan.  
*bori* Bch. Abd. Lth. Edb.  
*borz* Inv. w.Frf. e.Per. Ayr. Peb.  
 s.Oxf. se.Ken. s.Som. e.Dev.  
*borz* sw.Yks. nw.Lan. Stf. n.  
 Der. s.Lei. e.Som.  
 Borrow, 81, 229, 349—*bori*  
 Bch., Abd. + *borz*, Lth. Edb.  
 Dor. s.Som.  
*borō* Inv. s.Sc. sw.Nhb. w.Wm.  
 sw.Lan., n.Der. + *borz*, e.Som.  
*borz* Abd. w.Frf. e.Per. s.Ayr.  
 Peb. Kcb. s.Nhb. n.Dur. n. &  
 m.Cum. Wm., but w.Wm.  
*borō*, sw.Yks. n. nw. em. & s.  
 Lan. I.Ma. s.Stf. n.Der. nw.  
 Lin. Lei. Oxf. s.Nrf. se.Ken.  
 Sus. e.Dev.  
*bōro* Ant.  
*borz* n.Stf.  
 Bosom, 169, 233, 324—*bozm*  
 n.Der. + *bōsm*.  
*bōasm* nw. I.in. + *bōsm*, *bozm*.  
*bōsm* Kcb. Ant. Wm., but n.Wm.

**Bosom** (contd.)—

- busm*, w. Wm. *būsm*, I. Ma. + *bōsm*, nw. Lin.  
*bōsm* Ayr. + *būsm*, Nhb., but s. Nhb. + *busm*, *būsm*, n. Cum. em. Lan. I. Ma. Stf. n. Der. m. Shr.  
*buisem* sw. Yks. + *buisum*.  
*busm* nw. Lin.  
*busm* Inv. + *būsm*, s. Nhb. + *bōsm*, *būsm*, n. Dur. n. Wm. n. & nw. Lan. Lei. s. Oxf. se. Ken. me. Wil. Dor. e. Som.  
*buzum* sw. Yks.  
*buzum* s. Sc.  
*būsm* Inv. Ayr. Lth. Edb. s. Nhb. w. Wm.  
*būsm* s. Lan.  
*būsum* sm. & sw. Lan.  
*buzm* Peb. Sus. w. & s. Som. Dev.  
**Both**, 121, 122, 244, 401—*bēþ*  
 Sh. I., Or. I. + *bēþ*.  
*beið* Ant.  
*beþ* ne. Sc. + *bēð*, *bēþ*.  
*beð* n. Dur. + *bieþ*, *bjeþ*.  
*beþ* n. Cum. + *bieþ*, *bjeþ*, snw. Yks. + *biaþ*, nm. Yks. + *bieþ*, *buzþ*, m. Yks. + *biaþ*, n. Lan. + *buzþ*, nw. Lan. + *biaþ*.  
*beþ* sn. Sc. + *bēþ*.  
*bēð* ne. Sc.  
*bēþ* Or. I. Sc., but ne. Sc. + *beþ*.  
*bēð*, sn. Sc. + *bēþ*, s. Sc. *bieþ*, ne. Yks. + *bieþ*.  
*biaþ* e. m. & w. Cum. Wm., but n. & m. Wm. + *bieþ*, nnw. & snw. Yks. nw. Lan.  
*bieþ* me. Nhb., s. Nhb. + *bieþ*, *bjeþ*, n. Dur. n. Cum.  
*bieþ* s. Sc., se. Nhb. + *bjeþ*, sw. & s. Nhb. s. Dur. n. & m. Wm. ne. c. & m. Yks., se. Yks. + *buzþ*.

- bjeþ* se. & s. Nhb. n. Dur. n. Cum.  
*boþ* e. Hrf., Glo. + *buzþ*, n. Ken. Dor., but e. Dor. *buzþ*, e. Dev. + *bōð*.  
*bōuþ* ae. Hrt. + *buzþ*.  
*bōð* n. Lin. + *bōþ*, w. Oxf.  
*bōþ* em. Lan. + *buzþ*, s. Lan. + *buzð*, *buzþ*, n. & nw. Lin. nw. Oxf., m. Bck. + *buzþ*, Sus. me. Wll.  
*bōð* n. & e. Dev.  
*bōf* I. Ma. + *bōþ*.  
*bōþ* Uls., but Ant. *beið*, s. Yks. + *buzþ*, I. Ma., n. Stf. + *buzþ*, wm. Stf. Rut. Lei. m. Nhp. e. War. Nrf. w. Suf. s. Dev.  
*buzþ* e. Suf.  
*buzð* m. Lan. + *buzþ*, s. Lan. n. Der., nw. Der. + *būð*, e. Der. nw. & w. Wil., w. Som. + *buzþ*, *bæð*.  
*buzþ* m. se. sw. & s. Yks. Lan., but n. Lan. + *beþ*, nw. Lan. *beþ*, *biaþ*, em. Lan. + *bōþ*, m. Lan. + *buzð*, s. Lan. + *bōþ*, *buzð*, Chs. n. Stf., s. Stf. + *būð*, ne. Shr. Glo. s. Cxf. n. & m. Bck. Bdf. se. Hrt. sm. Hmp. e. Dor. e. & w. Som.  
*būð* s. Stf. Der., but ne. Der. + *būþ*, nw. Der. + *buzð*, e. Der. *buzð*.  
*būþ* ne. Der.  
*buzþ* e. Oxf.  
*bæð* w. Som.  
*buzþ* e. Oxf.  
**Bother**—*badar* ne. Sc. + *baðer*.  
*baðer* ne. & sn. Sc. Peb.  
*bāðer* w. Frf. e. Per. Ayr.  
*bodðar* n. Wm. + *bodar*, n. Lan.  
*bodar* Cum., but n. Cum. + *bodar*, n. Wm., m. Wm. + *buzadar*, nm. Yks. + *bodar*, m. Yks. + *bodar*, *buzar*, nw. Lan. + *bodar*, s. Nrf. Sus.

- boder* Sh. & Or.I., s.Sc. +*boder*,  
w.Wm.  
*boder* s.Nhb. n.Dur. n.Cum. s.  
Wm. e.nm. m. & s.Yks. Lan.,  
but n.Lan. *boder*, nw.Lan.  
*boder*, I.Ma. Chs. Stf. Der.  
 Lin. Rut. Lei. m.Nhp. e.War.  
 e.Hrf. Glo. nw. & s.Oxf., e.  
 Suf. +*boder*, se.Ken. e.Sus.  
 nw. & w.Wil. s.Dev.  
*boder* Inv. Cai. sm.Sc. Lth. Edb.  
 s.Sc. Ant.  
*boder* e.Suf. e.Dor.  
*boder* w.Wm.Sc.  
*boder* se.Hrt.  
*boder* m.Yks.  
*boder* m.Wm.  
**Bottle**, 283, 379.  
**Bottom**, 82, 231, 233, 265—*batm*  
 se.Ken. e.Dev.  
*botim* Bcb., Abd. +*botm*.  
*botm* Abd. s.Sc. Nhb., but sw.  
 Nhb. *botm*, n.Dur. +*botm*,  
 Cum. Wm. ne. & sw.Yks. n.  
 Lan., Lin. +*botm*, w. & s.Som.  
 n. & nw.Dev.  
*botm* Or.I. s.Lan., ne.Der. +  
*botm*.  
*botm* w.Frf. e.Per. +*botm*, Ayr.,  
 buts.Ayr. *botm*, Lth.sw.Nhb.  
 n.Dur. m.Cum. m. & s.Lan.  
 I.Ma. Stf. Der., but ne.Der.  
 +*botm*, Lin. Lei. s.Oxf. Sus.  
 me.Wil. e.Som.  
*botm* w.Frf. e.Per.  
*botm* Edb.  
*botm* s.Ayr.  
**Bough**, 167, 249, 348—*bau* Inv.,  
 w.Wm.Sc. +*bov*, Ayr., but s.Ayr.  
*bov*, Kcb. s.Nhb. +*bov*, Dur.,  
 but n.Dur. +*bov*, w.Wm. s.Lan.  
 +*bov*, s.Stf. Sus. Dor. w.Som.  
*bov* Lei. +*bov*, s.Nrf.
- bov* Uls., nnw.Yks. +*bov*, s.Lin. se.  
 Ken.  
*bov* m.Cum., ne.Yks. +*bov*, snw.  
 Yks. +*bov*, e.Yks. +*bov*, *bov*, se.  
 Yks. +*bov*, *bov*, sw.Yks. n.Lin.  
 n.Shr.  
*bov* n.Yks., m.Yks. +*bov*(f).  
*bov* m.Yks.  
*bov* ne. e. m. & se.Yks.  
*bov* ne.Sc., but Abd. *bov*.  
*bov* Abd. Per., but e.Per. *bov*,  
 s.Sc. s.Nhb. e.Yks. em.Lan.  
 I.Ma. e.Som.  
*bov* Glo.  
*bov* sn.Sc. se.Nhb., n.Dur. +*bov*,  
 n.Cum. Wm., but w.Wm. +  
*bov*, nnw. snw. & se.Yks.  
 Lan., but em.Lan. *bov*, s.Lan.  
 +*bov*, n.Der.  
*bov* w.Wm.Sc.  
*bov* w.Frf. e.Per. s.Ayr. s.Chs.  
 Rut. Lei. m.Shr. ne.Nrf. e.  
 Suf. e.Sus. Wil. w.Som., e.  
 Dev. +*bov*.  
*bov* n. & e.Dev.  
**Bought**, 90, 358, 359 — *bovxt*  
 Sh.I.  
*bovxt* s.Nhb. n.Dur. n.Cum. +*bovxt*,  
 Wm., snw.Yks. +*bovxt*, nw.  
 Lan., s.Lan. +*bovxt*, *bovxt*, *bovxt*.  
*bovxt* s.Lin. +*bovxt*.  
*bovxt* I.Ma. sw.Nhp. s.War. w.Wil.  
 Dor.  
*bovxt* Inv. Bch. Abd. sn.Sc. w.  
 Frf. Per., Ayr. +*bovxt*, Kcb. Ant.  
*bovxt* Cor.  
*bovxt* s.Lan., s.Stf. +*bovxt*, *bovxt*, m.  
 Shr.  
*bovxt* s.Sc.  
*bovxt* Nhb., buts.Nhb. +*bovxt*, Dur.,  
 but n.Dur. +*bovxt*, n. & m.Cum.,  
 Yks., but nnw.Yks. +*bovxt*,  
 snw.Yks. +*bovxt*, e. & sw.Yks.

**Bought** (contd.)—

+*bont*, Lan., but nw. Lan. *bant*,  
s. Lan. +*baut*, *bot*, *bont*, Stf.,  
but e. Stf. *bout*, s. Stf. +*bot*,  
*bōt*, nw. & m. Lin. s. Lei.

*bost* Rut. +*bōt*.

*bōt* s. Stf. s. Lin. Rut. Lei., but s.  
Lei. *bout*, m. Nhp. s. Oxf. m. Bck.  
Hnt., ne. Nrf. +*bout*, s. Sur. Sus.  
me. Wil. s. Som. nw. & e. Dev.

*bōχ'* wm. Sc., but n. Ayr. *bōχt*.

*bōst* w. Som.

*bōχt* Ayr. Lth. Edb. Peb.

*bōt* Uls., but Ant. *bōχt*, e. Suf.  
Ess.

*bont* nnw. Yks. +*bont*, e. & sw.  
Yks. ms. & s. Lan. e. Stf. nw.  
Der. n. Lin. Wor. n. Shr. Nrf.,  
but ne. Nrf. +*bōt*.

**Bought** = a bend, curve, 359.

**Bounce**, 171—*bains* nw. Der. +  
*bauns*.

*bauns* em. & wm. Sc. Kcb. Ant.  
n. & se. Lan. n. & nw. Der.

*bāns* sw. Yks.

*bāns* s. Lan.

*bōns* Lei. + *bōns*, se. Ken.

*bōns* I. Ma.

*būns* me. & s. Nhb. Dur. m. Cum.  
Wm. e. m. & se. Yks. n. & nw.  
Lin.

*būns* w. Frf. e. Per. Lei. s. Oxf.  
w. Hrt. ne. Nrf. Wil.

**Bound**, *pp.*, 104, 307—*beun* w.  
Som.

*beund* se. Ken.

*boun* I. Ma.

*bound* em. Lan. + *bun*.

*bun* Kcb. Ant. n. Nhb., n. Cum. +  
*būn*, *būnd*, w. Wm. +*bund*, *būn*,  
Yks., but nnw. Yks. *bnnd*, m.  
Yks. +*būnd*, em. Lan., s. Lan. +  
*būn*, s. Stf. n. Der.

*bnnd* Or. I., Ayr. +*bōn*, s. Nhb. n.

Dur. + *bān*, *bānd*, m. Cum. +

*bānd*, Wm., but w. Wm. +*bun*,

*bān*, nnw. Yks. nw. Lan. n. Stf.

*bān* s. Nhb. n. Dur. n. Cum. w.  
Wm.

*bānds*. Nhb. n. Dur. n. & m. Cum.,  
m. Yks. +*bun*, nw. Lin.

*bān* s. Lan. s. Chs.

*bōn* Bch. Abd. Ayr. s. Sc.

*bōnd* w. Frf. e. Per. Lth. Edb. Peb.  
m. Shr.

*bōnn* Dor. s. Som.

*bōnnd* s. Oxf. me. Wil.

*bōūn* e. Dev.

**Bounty**, 225, 231—*bannti* Kcb.

*bannti* Ant. n. Lan. n. Der.

*bānti* sw. Yks.

*bāntti* se. Lan.

*bānti* ms. & sw. Lan.

*beunti* se. Ken. s. Sur. w. Sus.

*bonnti* I. Ma.

*bunti* Bch. Abd. Lth. Edb., s. Nhb.  
n. Dur. + *būnti*.

*būnti* sn. & wm. Sc. s. Ayr. n.  
me. & s. Nhb. n. Dur. m. Cum.

Wm. e. & m. Yks. n. & nw. Lin.

*bōntinc*. Sc., but Bch. Abd. *bunti*.

*bōntti* w. Frf. e. Per. Rut. Lei. s.

Oxf. ne. Nrf. e. Suf. me. Wil.

**Bow**, *sb.*, 96—*bau* Sc., but ne.

Sc. + *bou*, w. Frf. e. Per. *bou*,

s. Sc. *bou*, Ant. w. Wm. n. Lan.

s. Lei. se. Ken.

*bā* w. Wil.

*ben* nnw. Yks. + *bou*.

*bou* ne. & s. Sc. me. & s. Nhb. Dur.,  
but s. Dur. + *bou*, n. Cum. Yks.,

but nnw. Yks. + *bou*, snw. Yks.

+ *bū*, se. Yks. + *bō*, nw. Lan. s.

Oxf. ne. Nrf. e. Som.

*bō* n. Dev.

*bōu* e. Suf.

- bō* se. Yks. m. & s. Lan. I. Ma. n. Stf. n. Der. Lin., but n. Lin. *bou*, w. & s. Som.  
*bā* snw. Yks.  
*bou* w. Frf. e. Per. s. Dur. n. Lin. Rut. m. Shr. Dor., e. Dev. + *bōū*.  
*bōū* e. Dev.  
**Bow**, v., 175—*bau* Inv. + *bō*, sm. Sc. + *bā*, nnw. Yks. + *bou*, *bou*, snw. Yks. + *bā*, Lan., but nw. Lan. *bou*, em. Lan. *bou*, sm. & sw. Lan. *bā*, s. Lan. + *bō*, n. Der. s. Lei. s. Som.  
*bā* sw. Yks.  
*bāu* Lei., but s. Lei. *bau*.  
*bāū* nw. Dev.  
*bā* sm. & sw. Lsn. n. Stf.  
*bou* nnw. Yks. em. Lan. s. Lin. se. Ken.  
*bou* nnw. & e. Yks., se. Yks. + *bā*, nw. Lan. I. Ma. e. Som.  
*bō* Inv., Abd. + *bā*, s. Lan. s. Oxf. Dor., but e. Dor. *bou*.  
*bā* Sc., but Inv. *bau*, *bō*, Abd. + *bō*, w. Frf. e. Per. *bou*, sm. Sc. + *bau*, s. Sc. *bou*, Ant. me. & s. Nhb. Dur. n. & m. Cum. Wm. snw. m. & se. Yks. n. Lin. Sus. *bou* w. Frf. e. Per. s. Sc. a. Chs. Rut. ne. Nrf. e. Suf. Wil. e. Dor. w. Som., e. Dev. + *bōū*.  
*bā* nw. Dev.  
*bōū* e. Dev.  
**Box**, 82—*baks* se. Ken.  
*baks* Inv. Beh. Abd. w. Frf. Per., Ayr. + *bōks*, Kcb. s. Sc. Ant. n. & s. Nhb. n. Dur. n. & m. Cum. Wm., but n. Wm. *bōks*, sw. Yks. Lan. I. Ma. Stf. n. Der. nw. Lin. Lei. s. Oxf. Sus. Dor. Som. e. Dev.  
*bōks* Ayr. Lth. Edb. Peb. n. Wm.  
**Boy**, 244—*bāi* em. & s. Lan., I. Ma. + *boi*, *bui*, em. Stf. nw. Der. s. Lei. Dor., but e. Dor. *bwoi*.  
*boi* Sc., but Ayr. Lth. Edb. Kcb. *bōi*, s. Sc. + *bui*, Uls. + *bōi*, s. Nhb. n. Dur. w. Cum., w. Wm. + *bui*, n. Lan. I. Ma. n. Stf. nw. Lin. Lei., but s. Lei. *bāi*, Nhp. but m. Nhp. + *bwoi*, e. War., w. Oxf. + *bwai*, Bdf. se. Hrt. Hnt. s. Nrf. w. Suf., Ess. + *bōi*, *bwoi*, n. Ken. Sua., e. Som. + *bwoi*, Dev. e. Cor.  
*bōi* Ayr. Lth. Edb. Kcb. Uls., nw. Oxf. + *bwoi*, Ess. se. Ken.  
*bui* s. Sc. n. Cum. w. Wm. I. Ma. Rut. s. Oxf.  
*bōi* s. Pem.  
*bwai* Hrf., but e. Hrf. + *bwoi*, e. & w. Oxf.  
*bwoi* m. Nbp. s. Wor. m. Shr. e. Hrf., Glo. + *bwoi*, Brks. Ess. sm. Hmp. I. W. Wil., but w. Wil. *bwoi*, e. Dor. Som., but e. Som. + *bōi*, w. Som. + *bwoi*.  
*bwoi* nw. Oxf. w. Wil. w. Som.  
*bwoi* Glo.  
**Brace**, 204—*brais* se. Ken.  
*brais* Ant. Lei.  
*brēs* e. Yks., se. Yks. + *brēs*, *brīs*, n. Stf. Lin. s. Oxf. w. Hrt. e. Suf. Dor. w. Som.  
*brīs* Abd. + *brēs*, w. Frf. e. Per. nw. Der.  
*brēs* Beh. Abd. Ayr. Lth. Edb. Kcb. s. Nhb. n. Dur. n. Cum. snw. & se. Yks. Lan. I. Ma. s. Stf. n. Der. Rut. ne. Nrf.  
*brīs* w. Wm. nnw. Yks.  
*brīs* m. & se. Yks. w. Wil.  
**Brag**, 351.  
**Brain**, 48—*brain* s. Stf. s. Wor. s. Pem. Lon. se. Ken. Wil. e. Dor. w. Som.



# MICROCOPY RESOLUTION TEST CHART

(ANSI and ISO TEST CHART No. 2)

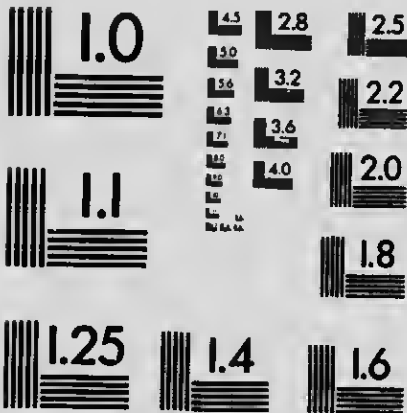

**APPLIED IMAGE Inc**

1653 East Main Street  
Rochester, New York 14609 USA  
(716) 482 - 0300 - Phone  
(716) 288 - 5989 - Fax



## Brain (contd.)—

- bræn* s. Nhb. + *bræn*, n. Dur. + *bræn*, Wm. nnw. Yks. + *bræn*.  
*brein* Bch., Abd. + *bræn*, s. Lei., m. Bck. + *bræn*, ne. Nrf. e. Suf. e. Ken. e. Som.  
*bræn* ne. Sc., but Bch. *brein*, Abd. *brein*, *bræn*, sw. Nbb. n. Cum. m. & e. Yks., se. Yks. + *bræn*, sw. Yks. n. Sif. Lin. s. Oxf. m. Bck. Bdf. w. Hrt. s. Sur. Sus. Dor., but e. Dor. *brain*, s. Som. e. Dev.  
*bræn* Abd. s. Sc.  
*bræn* Sc., but ne. Sc. *bræn*, Bch. *brein*, Abd. *brein*, *bræn*, s. Sc. *bræn*, Nhb., but sw. Nhb. *bræn*, s. Nhb. + *bræn*, Dur., but n. Dur. + *bræn*, m. Cum. Wm. nnw. snw. & se. Yks. Lan., but s. Lan. + *bræn*, I. Ma. n. Der. Rut. n. Ken.  
*bræn* s. an.  
*bræn* s. Lan. wm. Stf. Lei., but s. Lei. *brein*.  
**Bramble**, 47, 233, 276—*brambl* n. Dur. + *brambl*, Lan., but nw. Lan. *brambl*, em. Lan. *brembl*, I. Ma. n. Stf. n. Lin. s. Oxf.  
*brambl* Inv. Bch. Abd., w. Frf. e. Per. + *brambl*, s. Ayr. Ant. Nbb. n. Dur. n. Cum. Wm. Yks. nw. Lan.  
*brambl* n. Ayr. Lth. Edb.  
*brambl* e. Dev. + *briml*.  
*bræmbl* se. Ken.  
*brembl* em. Lan.  
*brimbl* e. Som. nw. Dev.  
*briml* Dor. w. & s. Som. e. & sw. Dev.  
*bruml* Per., but e. Per. *brambl*, *bruml*, Kcb. m. Cum.  
*bruml* w. Frf. e. Per. Ayr., but n. Ayr. *brambl*, s. Ayr. *brambl*.

- Branch**, 202, 365 — *branf* m. Cum. w. Wm. m. & sw. Yks. n. Lan., sm. Lan. + *brantf*, sw. Lan. s. Stf. nw. Lin.  
*brantf* sn. Sc. + *brantf*, n. Cum. se. Yks. sm. Lan. n. Der.  
*brantf* e. Yks. Rut. m. Nhp. s. Oxf. ne. Nrf. e. Suf. se. Ken.  
*brantf* nw. Yks.  
*brantf* w. Wil. + *brænf*, Dor.  
*brænf* I. Ma.  
*bræntf* me. Wil.  
*breinf* wm. Sc. + *brænf*.  
*branf* Inv., w. Frf. e. Per. + *branf*, Peb. s. Sc. Kcb. Ant. s. Nhb. n. Dur. s. Sur. w. Sus.  
*branf* ne. Sc., but Bch. Abd. *brænf*, sn. Sc. me. & se. Nhb.  
*brænf* Bch. Abd. w. Frf. e. Per. wm. Sc. Ayr. Lth. Edb. w. Wil.  
*brantf* n. Stf.  
*brantf* se. Lan.  
**Brand**, 31, 307—*bran* Abd. s. Ayr. Ant. s. Nhb. + *brand*, n. Dur. w. Wm., s. Lan. + *brant*, I. Ma. Dor.  
*brand* Inv. Bch. Abd. w. Frf. e. Per. s. Ayr. Ant. s. Nhb. m. Cum. Wm., but w. Wm. *bran*, Lan., but s. Lan. *bran*, *brant*, n. Stf. n. Der. nw. Lin. s. Lei. s. Oxf.  
*brant* s. Lan.  
*bræn* n. Nhb.  
*bræn* Per., but e. Per. *brand*, Peb.  
*bræn* Kcb.  
*brænd* Ayr., but s. Ayr. *bran*, *brand*, Lth. Edb.  
*bræn* s. Som. e. Dev.  
*brænd* e. Som.  
*brænd* se. Ken.  
*brond* s. Stf.  
**Brands**, 383.  
**Brass**, 26—*bras* Inv. Kcb. Nhb.

- n. Dur. n. & m. Cum. Wm. sw.  
 Yks. Lan., but em. Lan. *brass*,  
 Stf. n. Der. nw. Lin. s. Lel.  
*brass* em. Lan.  
*brās* I. Ma. s. Oxf. se. Ken. s. Som.,  
 e. Dev. + *brās*.  
*brās* Sus. e. Som.  
*brās* me. Wil. Dor. e. Dev.  
*brēs* Sc., but Inv. Kcb. *bras*, Ant.  
**Breach**, 6r, 34r—*breif* sw. Yks.  
 sw. Lan. s. Stf., e. Dev. + *brēf*.  
*breif* Oxf., but s. Oxf. *breif*.  
*breif* s. Oxf.  
*brēf* n. Ayr. Kcb. I. Ma. n. Der.  
 w. Som. e. Dev.  
*brif* sw. Nhb. Sus.  
*brif* em. Lan. nw. Lin.  
*brif* Inv. w. Frf. e. Per. Ayr.,  
 but n. Ayr. *brēf*, s. Ayr. *brif*.  
*brif* Bch. Abd. Per., but e. Per.  
*brif*, s. Ayr. Ant. s. Nhb. n.  
 Dur. m. Cum. w. Wm. n. Lan. s.  
 Lei. se. Ken. e. Dor. e. Som.  
**Bread**, 188, 263—*brad* Dor., but  
 e. Dor. *bred*.  
*brād* ne. Nrf. + *brēd*.  
*brād* em. Lan. + *brīd*, w. Wil.  
*brad* Sb. I., Inv. + *brēd*, w. Sc. +  
*brīd*, *brīd*, sm. Lan., s. Lan. +  
*breid*, *brēd*, *brīd*, I. Ma. Flt.  
 Stf. n. Der., nw. Der. + *brīd*,  
 Lin., but n. Lin. + *brīd*, Rut.  
 s. Lei. Nhp. s. Wor. s. Oxf. m.  
 Bck. nw. Nrf. Sus. me. Wil.  
 e. Dor. e. Som., s. Som. + *breid*,  
*būd*, n. Dev.  
*brīd* nnw. Yks. + *brīd*, s. Lan. s.  
 Som., e. Dev. + *brēd*.  
*brēd* e. Suf.  
*brīd* w. Frf. e. Per.  
*brīd* Inv., ne. Sc. + *brīd*, but Abd.  
 + *brīd*, nm. Sc., but w. Frf. e.  
 Per. *brēd*, s. Lan. ne. & s. Nrf.  
 se. Ken., w. Som. + *būd*, nw. &  
 e. Dev.  
*brīd* n. Dur. + *brīd*.  
*brīd* Yks., but nnw. Yks. + *breid*,  
 Lan., but em. Lan. + *brēd*, s.  
 Lan. + *brēd*, *breid*, *brēd*, nw.  
 Der. n. Lin. n. Wor.  
*brīd* Or. I. ne. & w. Sc., n. Ayr.  
 + *brīd*, Lth. Edb. s. Sc., n. Cum.  
 + *brīd*.  
*brīd* Abd. sn. & w. Sc. Ayr.,  
 but n. Ayr. + *brīd*, Peb. Kcb.  
 Ant. Nhb. Dur., but n. Dur. +  
*brīd*, n. & m. Cum. Wm.  
*brād* Uls., but Ant. *brīd*.  
*būd* w. & s. Som. sw. Dev.  
**Breadth**, 140, 305—*brād* Dor.  
*brāb* nw. Der.  
*brād* ne. Nrf. + *brēb*.  
*brāb* e. Suf. + *brīd*, w. Som.  
*brād* Inv. Wm., but n. Wm.  
*brād*, w. Wm. + *brīd*, nw. Yks.,  
 se. Yks. + *brēb*, *brīd*, *brīd*, sw.  
 Lan. n. Stf. Rut. s. Oxf. e. &  
 s. Som.  
*breid* nnw. Yks., s. Lan. + *brīd*.  
*brēb* m. Bck.  
*brēb* n. Der. s. Lei.  
*brēb* Dub., s. Nhb. + *brīd*, *brīb*,  
*brīd*, n. Dur. + *brīb*, se. Yks. ne.  
 Nrf.  
*brēb* s. Sc., em. Lan. + *brīd*, se.  
 Ken. nw. & e. Dev.  
*brēb* ne. Sc., but Bch. *brīb*, Abd.  
*brīd*, *brīb*.  
*brīd* s. Nhb., e. Yks. + *brīd*, m.  
 Yks. + *brīd*, se. Yks. e. Suf. w.  
 Wil.  
*brīb* s. Nhb. n. Dur.  
*brīd* se. Yks. nw. Lin.  
*brīd* m. & sw. Yks. Lan., but  
 em. Lan. + *brēb*, sw. Lan. *brād*,  
 s. Lan. + *breid*.

## Breadth (contd.)—

*bridþ* w.Frf. e.Per., s.Ayr. +  
*brīþ*, Lth. Edb.  
*brīd* Peb. w.Wm. e. & se.Yks.  
*brīdþ* Abd.+*brīþ*, Per., but e.  
 Per. *brīdþ*, wm.Sc. Ayr., but  
 s.Ayr. *brīdþ*, *brīþ*, Kcb.+*brīþ*,  
 s.Nhb. n.Cum. n.Wm.  
*brīþ* Bch. Abd. sm.Sc., but s.  
 Ayr.+*brīdþ*, Kcb.+*brīdþ*, Lth.  
 +*brīdþ*, n. & me.Nhb. s.Dur.  
**Break**, 61, 340, 425, 426, 430, 432  
 —*braik* Brks. +*briak*, se. Ken.  
 s.Som.  
*braik* Or. I. ne. & sn.Sc. w. Frf. Per.  
*brūk* Sh.I.  
*brūk* I.Ma.  
*breik* nnw. Yks.+*brik*, sw. Yks. +  
*brek*, sm.Lan., s.Lan. +*briak*,  
 s.Stf. ne.Der. s.Lei. e.Sus.  
*brek* Inv. wm.Sc. Ayr. Lth. Edb.  
 Peb. s.Sc. Ant., n.Cum.+*brīk*,  
 m.Cum.n.Wm., w.Wm.+*brik*,  
 e. m. se. & sw. Yks. n. Lan. nw.  
 Der., Lei.+*brēk*, *brīk*, but s.  
 Lei. *breik*.  
*break* se. Yks. n. Stf. Lin., but n.  
 Lin. *briak*, m.Bck. s.Oxf. Dor.,  
 e.Dev. +*brēk*.  
*brīk* Kcb.  
*brēk* n. Dur.+*brik*, se. Yks. Der.,  
 but ne.Der. *breik*, nw. Der.  
*brek*, Rut. Lei. Shr., but ne.  
 Shr.+*brīk*, me. Wil. e.Som. n.  
 nw. & e.Dev.  
*briak* Cum., but n.Cum. *brek*,  
*brīk*, m.Cum. *brek*.  
*brik* me. & s.Nhb. n. Dur. w. Wm.  
 nnw. Yks., nw. Lan.+*brak*.  
*brak* ne. Yks. + *brīk*, snw. & se.  
 Yks. em. Lan., s.Lan.+*brīk*, n.  
 Lin. Brks. w. Wil.  
*brīk* s. Dur. n. Cum. ne. Wm. ne.

& se. Yks. s.Lan. Chs. Lei.  
 War. ne.Shr. Glo. s.Nrf. n.  
 Ken. I.W. sw.Dev.

*brak* Uls., but Ant. *brek*, n.Nhb.  
 nw.Lan.

**Breast**, 196, 330—*bræs* I.Ma. +  
*bres*.

*bræst* em. Lan. + *briest*.

*bres* I Ma. s.Stf., Lei. + *brest*.

*brestn*. Dur.+*briest*, *brīst*, w. Wm.  
 +*briest*, sw. Yks. Lan., but nw.

Lan. *brast*, e. Lan. *bræst*,  
*briest*, s.Lan.+*briest*, n.Stf. n.

Der. Lin. Lei. s.War. m.Shr.  
 s.Oxf. Sus., but w.Sus. *brīst*,

Wil. Dor., but e.Dor. *briest*,  
 e.Som.+*briest*, s.Som., e.Dev.

+*brēst*.

*brēst* s.Sc.+*briest*, e.Dev.

*briest* nnw. Yks.+*briest*.

*bris* w.Som.

*briest* s.Nhb.+*briest*, n.Dur., n.

Cum.+*briest*, m.Yks.+*briest*.  
 ne.Nrf. e.Suf. se.Ken. e.Dor.

e.Som.

*brīst* ne.Sc.+*briest*, but Abd.+*brīst*.

*briest* ne. Yks.+*briest*, m.Yks. em.  
 & s.Lan.

*briest* Sh.I. ne.Sc. w.Frf. e.Per.,  
 n.Ayr. sm.Sc. Lth.+*briest*, Edb.

s.Sc.

*briest* Or.I. Inv., Abd.+*briest*, *brīst*,  
 sn.Sc. Per., but e.Per. *briest*,

wm.Sc., but n.Ayr.+*briest*, sm.  
 Sc. Lth. Peb. Ant. Nhb., but

s.Nhb.+*briest*, n. & s.Dur. n. &  
 m.Cum. Wm., but w.Wm. +

*brest*, ne. nnw. & e. Yks. s.Sur.  
 w.Sus.

*brīst* Abd.

*brast* Uls., but Ant. *brīst*, nw. Lan.

**Breath**, 135—*bræþ* Lei.+*brēþ*, ne.  
 Nrf. e.Suf. Dor. w.Som.

- bræþem.* Lan. + *briþþ*, I. Ma. + *breþþ*,  
 Sus. w. Wil.  
*breiþ* nnw. Yks. + *þreþ*.  
*breþ* Inv. ne. Sc. Per., but e. Per.  
*brēþ*, s. Sc. + *brēþ*, Ant., n. Dur. +  
*briþ*, n. Cum. + *briþ*, *brīþ*, m.  
 Cum. nnw. & suw. Yks., se.  
 Yks. + *briþþ*, sm. Lan., s. Lan. +  
*briþþ*, I. Ma. n. Stf. n. Der. nw.  
 Lin. Lei. m. Shr. s. Oxf. Ken.  
 e. & s. Som. Dev.  
*brēþsn.* Sc. + *brēþ*, w. Frf. e. Per. s.  
 Sc.  
*brēþ* Or. I. sn. & wm. Sc. Ayr.  
 Lth. Edb. Peb. Kcb.  
*briþ* s. Nhb. + *briþ*, n. Dur. n. Cum.,  
 m. Yks. + *briþþ*.  
*briþþ* Yks., but nnw. Yks. *breþþ*,  
*breiþþ*, snw. Yks. *breþþ*, m. Yks.  
 + *briþþ*, se. Yks. + *breþþ*, em. & s.  
 Lan.  
*brīþ* Nhb., but s. Nhb. + *briþþ*, s.  
 Dur. n. Cum. Wm., but w. Wm.  
 + *brēþþ*, nw. Der.  
*brēþ* w. Wm. nw. Lan.  
*brēþ* n. Lan.  
**Breathe**, 131, 132, 316—*bræð*  
 Dor., but e. Dor. *brīð*, e. Dev. +  
*breið*.  
*breð* n. Stf.  
*breið* Ant., nw. Yks. + *briað*, s. Stf.,  
 Lei. *brīð*, e. Dev.  
*breo* .  
*brēð* . sc., but Bch. *brīð*, Abd.  
 + *brīð*, w. Frf., Per. + *brīð*, wm.  
 & s. Sc. I. Ma. ne. Nrf. me. Wil.  
 w. Som.  
*brīð* sw. Nhb.  
*brīð* Yks., but nw. Yks. + *breið*,  
 Lan., but sm. Lan. *brīð*, s. Lan.  
 + *brīð*, nw. Der. + *brīð*, Lin. w.  
 Wil. s. Som.  
*brīð* Inv. Lth. Edb.
- brīð* Bch. Abd. Per. Ayr. Kcb.  
 Nhb., but sw. Nhb. *brīð*, n. Dur.  
 n. & m. Cum. n. Wm. sm. &  
 s. Lan. n. & nw. Der. Rut. Lei.  
 s. Oxf. in. Bck. se. Ken. e. Dor.  
 e. Som.  
**Bred**, 143—*bred* wm. Sc. m. & se.  
 Nhb. n. Cum., m. Yks. + *brīð*,  
*brīað*, sw. Yks. s. Lin. ne. Nrf.  
 e. Suf.  
*breið* nnw. Yks.  
*brīð* m. Yks. w. Wil.  
*brīað* m. & w. Yks.  
*brīð* w. Som.  
**Breech**, 142—*breiþ* w. Yks. n. Stf.  
*brīþ* s. Nhb. n. Dur. + *brīþ*, w. Wm.  
 sw. Yks. s. Stf. se. Ken. Sus.  
 Dor., but e. Dor. *brīþ*, e. Som.  
*brīþ* w. Frf. e. Per. Lth. Edb.  
*brīþ* Inv. Ayr. Kcb. s. Nhb. n.  
 Dur. m. Cum. n. Wm. Lan.,  
 nw. Lan. *brīþ*, I. Ma. n. Der.  
 . . . ei. s. Oxf. e. Dor.  
*br. j* nw. Lan.  
**Breeches**, 143, 229, 231, 341, 383  
 —*breiþis* n. Stf.  
*brīþis* Dub. s. Nhb., n. Dur. +  
*brīþis*, m. Cum., w. Wm. +  
*brīks*, em. Lan. nw. Lin. se.  
 Ken. me. Wil.  
*brīþis* Ant. n. Dur. sw. Yks. I. Ma.  
 Sus. Dor. e. Som.  
*brīks* Bch., Abd. + *brēks*, w. Frf. e.  
 Per., Lth. + *brīks*, Edb.  
*brīks* Ayr. Lth. Peb. Kcb. n. Cum.  
 w. Wm.  
*brīþis* sm. & sw. Lan. s. Lei. s. Oxf.  
*brīþis* s. Lan. n. Der.  
*brīþis* Wm., but w. Wm. *brīþis*,  
*brīks*.  
*brēks* Abd.  
*brīþis* nw. Lan.  
*brīþis* n. Nhb.

**Breeches** (contd.)—*brēfis* n.Lan.*bōfis* e.Dev. + *bōfəs*.*bōfəs* s.Som. e.Dev.**Breed**, 142, 428, 429, 433—*breid*

Stf. e.Dev.

*brid* me.Wil.*brid* Dor.*brid* Bch., Abd.+*brtd*, w.Frf. e.Per. Ayr., but s.Ayr. *brtd*,Lth.+*brtd*, Edb.*brid* Inv. Abd. Per., but e.Per.*brid*, s.Ayr. Lth. Kcb. Ant.

Nhb. n.Dur. m.Cum. Wm.

sw.Yks. Lan. I.Ma. n.Der.

nw.I. s.Lei. s.Oxf. se.Ken.

Som.

**Breeze**, 220—*breis* snw.Yks. se.

Lan. s.Chs. n.Stf. Lel.

*breis* e.Suf.*brīs* s.Stf. ne.Nrf. Dor., but e.Dor. *brīs*.*brīs* m.Yks., sc.Yks.+*brīs*, sc.

Lan. s.Lin. w.Wil.

*brīs* Sc. s.Nhb. n.Dur. n. & m.

Cum. n. &amp; w. Wm. e. se. &amp; sw.

Yks. Lan., but se.Lan. *brīs*,

I.Ma. n.Der. nw.Lin. s.Oxf.

se.Ken. e.Sus. e.Dor.

**Breeze** = a gadfly, 332.**Brew**, 193, 429—*brau* Dor.*brau* s.Sc. s.Dur. n. & m.Cum.

Wm. Yks., but nnw. &amp; se.

Yks.+*brū*, Lan., but sm. & sw.Lan. *brū*, n.Stf. Lin. Rut.

Lei. Sus. e.Som.

*brū* ne.Nrf.*brū* Sc., but Kcb. *brū*, s.Sc.*brū*, Ant. Dub., s.Nhb.+*brū*,

n.Dur. nnw. &amp; se.Yks. sm. &amp;

sw.Lan. I.Ma. s.Stf. n.Der.

m.Shr. s.Oxf. se.Ken. Wil.

s.Som.

*brau* s.Chs. e.Suf.*brū* Kcb.*brū* e.Dev.*brau* s.Nhb.**Brewis**, 386.**Briar**, 134—*brai(r)* s.Nhb. n.Dur. + *brai(r)*, s.Stf., Rut. s.Lei. + *brai(r)*, m.Shr. s.Oxf.

Sus. Som.

*brai(r)* n.Cum.*brai(r)* em.Lan.*brai(r)* I.Ma.*brai(r)* s.Nhb. n.Dur. m.Cum. Wm.

Yks. n. nw. n. &amp; sw. Lan. n.

Der. nw.Lin. Rut. s.Lei.

*brīr* Bch. Abd. Per., but e.Per.*brīr*, Ayr. Peb. Kcb. Ant. Nhb.,but s.Nhb. *brai(r)*, *brī(r)*.*brīr* w.Frf. e.Per. Lth. Edb. s.Sc.*brī(r)* s.Lan. n.Stf. se.Ken.*brī(r)* Dor. e.Dev.**Brick**, 382.**Bridal**, 176—*brāid* Ayr. + *breid*,

Lth. Edb. m.Cum. Wm. Lan.,

but em.Lan. *brāid*, s.Lan. +*broid*, nw.Lin. ~ Oxf. e.Som.*brāid* em.Lan. I.Ma. s.Lei.*breid* Sc., but Ayr.+*brāid*, Lth.Edb. *brāid*, s.Nhb. n.Dur.*broid* s.Lan. s.Stf. se.Ken.*brōid* Dor. s.Som. e.Dev.*brōid* n.Nhb.**Bride**, 176—*brāid* Ayr.+*breid*,Lth. Edb. Ant., n.Dur.+*breid*,

m.Cum. Wm. sw.Yks. n. nw.

&amp; sw.Lan. n.Der. nw.Lin. s.

Oxf. e.Som.

*brād* sm.Lan.*brāid* em. & s.Lan. I.Ma. s.Lei.*breid* Inv. Bch. Abd. w.Frf. Per.

Ayr. Kcb. s.Nhb. n.Dur.

*broid* Stf. se.Ken.*brōid* me.Wil. Dor. s.Som. e.Dev.

- Bridge**, 109, 263, 353—*bridg* e. Suf. +*bridg*, Ess.  
*brīg* ne.Sc., but Bch. Abd. *brig*. Per., but e.Per. *brig*, wm.Sc. +*bridg*, but n.Ayr. *brig*, s.Sc.  
*bridg* wm.Sc. Uls., but Ant. *brig*, me. & s.Nhb. n.Dur. e.Yks. Lan. +*brig*, I.Ma. Stf. n.Der., but ne.Der. *brig*, s.Lei. s.Oxf. ne. Nrf. e.Suf. se.Ken., me.Wil. +*brudg*, w.Wil. e.Dor., e.Som. +*bōdg*.  
*brig* Or. I.Bch. Abd. w.Frf. e.Per. n.Ayr. sm.Sc., Lth. +*brīg*, Ant. me. & s.Nhb. Dur., but n.Dur. +*bridg*, n. & m. Cum. Wm. Yks., but e.Yks. +*bridg*, Lan. ne.Der. m. Not. Lin. Lei. m.Nhp. Bdf. Hnt. e.An., but ne.Nrf. e.Suf. *bridg*.  
*brudg* me.Wil.  
*brīg* sn.Sc.  
*brōdg* Dor., but e.Dor. *bridg*.  
*brīg* Lth. Edb. Peb. n.Nhb.  
*bōdg* nw.Oxf. Som., but e.Som. +*bridg*, Dev.  
**Bridle**, 154, 155, 233—*brāidl* Ayr. +*breidl*, Lth. Edb. Ant., n.Dur. +*brāidl*, Wm. sw. Yks. n. nw. & sw. Lan. I. Ma. n. Der. nw. I. in. s.Oxf.  
*brāidl* sm. Lan.  
*brāidl* em. Lan. s.Lei.  
*breidl* Inv. Bch. Abd. w.Frf. e. Per. Ayr. Kcb. s.Nhb. n.Dur.  
*bridl* m. Cum.  
*broidl* s. Lan. Stf. se. Ken.  
*bruidl* me. Wil. Dor. Som. e. Dev.  
*brād* n. Nhb.  
**Bright**, 57, 358—*brāit* sc. Yks. +*breit*, n. Lin., n. Lei. +*broit*, n. Wor. s.Oxf. s.Nrf. Suf. s.Sur. w.Sus. w.Som., e.Dev. +*brvit*.  
*brāit* em. Lan. +*brīt*, s. Lan. +*brīt*, *brīt*, w. Chs. +*brīt*, s. Stf. +*broit*, e. Der. +*brīt*, *broit*, Rut., Lei. +*broit*, but n. Lei. +*brāit*, m. Nhp. w. War.  
*brēxt* Cai., ne.Sc. +*brēxt*, but Bch. *brīxt*, Abd. *brēxt*, *brīxt*, sn. & em.Sc., but Edb. *brēxt*, Peb. *brīxt*, n.Ayr. sm.Sc., but s.Ayr. Kcb. *brīxt*.  
*brēxt* ne. & s.Sc.  
*breit* Inv. me. Nhb., s. Nhb. n. Cum. +*brīt*, nnw. Yks., snw. Yks. +*brīt*, nm. Yks. +*brīst*, *brīt*, se. Yks. I. Ma., s. Chs. +*brīt*, e. Stf., ne. Der. +*brīt*, s. Der.  
*brēxt* Abd. +*brīxt*, wm.Sc., but n.Ayr. *brēxt*.  
*brīxt* Bch. Abd. w.Frf. e.Per. s. Ayr., Lth. +*brēxt*, Peb. Kcb. Ant.  
*brīt* Lan. +*brīt*, but em. & s. Lan. +*brāit*, n. Der. +*brīt*.  
*brīst* nm. Yks. s. Dev.  
*brīt*s. I. Nhb. Dur. Cum., but n. Cum. +*breit*, Wm. Yks., but nw. Yks. +*breit*, nm. Yks. +*breit*, *brīst*, se. Yks. *brāit*, *breit*, Lan. Chs., but w. Chs. +*brāit*, s. Chs. +*breit*, n. ne. nw. & e. Der.  
*broit* Stf., but e. Stf. *brāit*, s. Stf. +*brāit*, e. Der. s. Lin. Lei. e. War. Bdf. se. Hrt. se. Ken. e. Sus.  
*brvit* e. Hrf. +*brvit*, nw. Oxf. sm. Hmp. Wil. Dor. e. & s. Som. e. Dev.  
*brēxt* Ayr., but n.Ayr. *brēxt*, s. Ayr. *brīxt*, Lth. Edb.  
*brāit* e. Hrf. Glo. ne. Nrf. I. W.  
**Brim**, 111—*brim* Sc., but Per. Lth. Edb. *brām*, Ant. s. Nhb. n. Dur. m. Cum., Wm. +*brām*, sw.

**Brim** (contd.)—

Yks., em.Lan. + *bram*, s.Lan.  
I.Ma. Stf. n.Der. nw.Lin. s.  
Lei. e.Hrf. s.Oxf. se.Ken. Sus.  
me.Wil. e.Som. e.Dev.

*bram* w.Som.

*bram* Per., but e.Per. *brim*, Lth.  
Edb. Wm. nw. & em.Lan. s.  
Som.

**Brimstone**, 229, 265, 289—

*brimsn* s.Nhb. + *brumsn*, Sus.

*brimstön* s.Stf. + *brimstön*.

*brimstén* Kcb. Ant.

*brimstén* Beh. Abd.

*brimstn* n.Dur. + *brumsn*, sw.

Yks., em.Lan. + *bramstn*, s.Lan.

I.Ma. n.Stf. n.Der. nw.Lin. s.

Lei. s.Oxf. se.Ken. e.Som.

*brimstön* s.Stf.

*brumsn* s.Nhb. n.Dur.

*brumstn* n. & sw.Nhb. m.Cum.  
w.Wm.

*brumstn* Per., but e.Per. *bram-*  
*stén*, Lth. Edb.

*brumstn* s.Ayr. Peb.

*brumstén* w.Frf. e.Per.

*brumstn* Inv. Ayr., but s.Ayr.

*brumstn*, Wm., but w.Wm.

*brumstn*, nw. & em.Lan.

*brumstn* n.Lan.

*bümstwón* s.Som.

**Brindle**, 263.**Brine**, 176—*brain* Per., but e.Per.

*brein*, Ayr. + *brein*, Lth. Edb.

Ant. m.Cum. Wm. sw.Yks. n.

nw. & sw.Lan. n.Der. s.Oxf.

Sus.

*brain* nw.Lin.

*bráin* em. & s.Lan. I.Ma. s.Lei.

*brein* Inv. Beh. Abd. w.Frf. e.Per.

Ayr. Kcb. s.Nhb. n.Dur.

*bróin* Stf. se.Ken.

*bróin* me.Wil. Dor. Som. e.Dev.

**Bring**, 71, 274, 425, 428, 429, 433,  
434—*bríng* w.Sc., but n.Ayr.  
*bríng*.

*bríng* w.Frf. + *bríng*, Per., but e.Per.  
+ *bríng*, Lth. + *bríng*, Glo. Wil.,  
but me.Wil. *bríng*, Dor.

*bríng* Sh.I. Inv. Beh. Abd. w.Frf.  
e.Per., Ayr. + *bríng*, Kcb. Ant.

s.Nhb. n.Dur. n. & m.Cum.

Wm. sw.Yks. Lan., but sm. &

sw.Lan. *bríng*, I.Ma. n.Der.

nw.Lin. s.Lei. n.Hrf. s.Oxf.

se.Ken. Sus. me.Wil. e.Som.

e.Dev.

*bríng* sm. & sw.Lan. s.Stf. War.  
Wor.

*bríng* s.Som.

*bríng* Ayr. Lth. Edb. n.Nhb.

**Bristle**, 109, 233—*brisl* Dor.

*brisl* Sc., but Ayr. *brásl*, Ant.,

s.Nhb. n.Dur. + *brúsl*, Wm.

em.Lan. + *brásl*, s.Lan. I.Ma.

Stf. n.Der., nw.Lin. + *brúsl*, s.

Lei. s.Oxf. se.Ken. Sus., but

e.Sus. *brásl*, me.Wil. e.

Som.

*brúsl* s.Nhb. n.Dur. m.Cum. sw.

Yks. nw.Lin.

*brásl* e.Suf. e.Sus.

*brásl* Ayr. Wm. n. nw. & em.Lan.

e.Dev.

**Brittle**, 283.**Broad**, 121, 122—*bräd* se.Ken.,

s.Sur. w.Sus. + *bröäd*, w.Wil.

Dor., but e.Dor. *bröd*.

*bräd* Uls., but Ant. *breid*.

*breid* Edb. Ant.

*breäd* e. & m.Yks. n.Lan.

*bröd* S., but Beh. *brod*, Abd. +

*brod*, Edb. *breid*, s.Sc. *bríad*,

n.Nhb., ne.Yks. + *bríad*, se.Yks.

+ *bröd*, *bröad*, *bröd*, *bruad*, s.

Lan. + *bröäd*, *bruäd*.

- briad* m. Cum. Win. nw. Yks. nw. Lan.
- brids* s. Sc. se. Nhb. s. Dur., n. Cum. + *brod*, ne. Yks.
- brod* Beh. Abd., s. Nhb. + *brpd*, n. Cum., s. Stf. + *bröd*.
- brod* Rut. + *brpd*.
- brpd* s. Nhb. n. Dur. se. Yks. sm. & sw. Lan. I. Ma. n. Stf. n. Der. Rut. w. War. e. Hrf. s. Oxf. m. Bck. se. Hrt. e. Suf. n. Ken. me. Wil. e. Som. n. Dev.
- bröd* sw. Nhb. se. Yks. em. & s. Lan. n. Lin. s. Sur. Sus., but w. Sus. + *bräd*.
- bröd* me. Nhb. se. Yks. ms. Lan. s. Chs. em. & s. Stf. nw. Der. s. Lin. Lei. ne. Slr. ne. Nrf. e. Dor. s. Som. e. Dev.
- brud* ne. Der.
- brud* se. & sw. Yks. m. & s. Lan. n. Wor.
- Broke**, 92—*brak* Per., but e. Per. *brok*, *bruk*, Ayr., but n. Ayr. + *brök*, Lth. Edb. Peb., Keb. + *brok*, n. & se. Nhb. Dur., but n. Dur. *brok*, *brök*, n. Cum. Wm., but w. Wm. + *briak*, sw. Yks. nw. Lan.
- brauk* se. Ken.
- briak* w. Wm.
- brok* w. Frf. e. Per. + *bruk*, Kcb., Ant. + *brök*, s. Nhb. n. Dur. + *brök*, m. Cum. Lan., but nw. Lan. *brak*, em. & sw. Lan. *brök*, s. Chs. n. Stf. n. Der.
- brouk* e. Som.
- broak* nw. Lin. Dor., e. Dev. + *brök*.
- brök* Ant. me. Wil. nw. & e. Dev.
- brök* Bdf.
- brök* Inv. n. Ayr. s. Nhb. n. Dur. em. & sw. Lan.
- bruk* Sh. I. Beh. Abd. w. Frf. e. Per. me. Nhb.
- brük* I. Ma.
- brak* Or. I.
- Broken**, 95, 269—*braukn* se. Ken. *brokn* Beh. Abd. Per. Keb. s. Sc. Ant. s. Nhb. n. Dur. n. & m. Cum. Wm. Yks., but sw. Yks. *brooky*, Lan. I. Ma. Chs. n. Stf. n. Der. n. Lin.
- brooky* sw. Yks.
- broukn* e. Som.
- brökn* Lth.
- brökn* Inv. Ayr. Edb.
- brukn* me. Nhb.
- Brooch**, 214, 244, 367—*broitf* s. Lan.
- broitf* ne. Sc., but Beh. *bröitf*, Abd. + *bröitf*, *broitf*, sn. Sc. w. Frf. e. Per.
- broitf* e. Yks. + *bruistf*, m. Bck.
- bröitf* m. Cum. n. Lan.
- bröitf* wm. Sc. + *bröitf*, n. Nhb.
- bröitf* se. Lan. n. & nw. Lin. e. Sus. w. Som. e. Dev.
- bröitf* Sh. I. Inv. Beh. Abd. wm. Sc. Ayr. Lth. Edb. Keb. Uls. s. Nhb. n. Dur. w. Wm., nnw. Yks. + *bruistf*, snw. Yks. + *bruistf*, *bruwistf*, nw. sin. & sw. Lan. I. Ma. n. Stf. n. Der. Rut. Lei. ne. Nrf. se. Ken., w. Wil. + *brüistf*, Dor.
- bruif* e. Suf.
- bruistf* s. Sc. Yks., but nnw. Yks. + *bröitf*, snw. Yks. + *bröitf*, *bruwistf*, e. Yks. + *bruistf*, em. Lan. s. Lin. n. Bck.
- brüif* s. Stf. w. Wil.
- bruif* Abd.
- bruwistf* snw. Yks.
- Brood**, 162, 163—*briad* nnw. Yks. + *briud*.



**Brood** (contd.)—

*brid* Ayr. + *brūd*.  
*brūd* n. Cum. Wm., but w. Wm.  
*brūd*, nnw. & snw. Yks. n. Stf.  
 Sus.  
*brūd* m. Yks.  
*brid* ne. Sc.  
*i* ! Uls. me. Nhb.  
*bruid* sw. Yks.  
*bruid* s. Lin.  
*brūd* Inv. Per., but e. Per. *brād*,  
 Ayr. s. Nhb. n. Dur. m. Cum. w.  
 Wm. e. Yks. Lan. l. Ma. n. Der.  
 nw. Lin. Rut. Lei. s. Oxf. se.  
 Ken. me. Wil. Dor. e. Som.  
*brād* w. Frf. e. Per. s. Sc.  
*brād* w. Som.  
*brād* nm. Sc., but w. Frf. e. Per.  
*brād*, Lth. Edb. Kcb. n. Dev.  
*brūd* wm. Sc., but n. Ayr. *brūd*,  
*brūd*, ne. Nrf. e. Dev.  
**Brook**, *sb.*, 169, 340, 383—*brūk*  
 sw. Yks. n. Stf.  
*brūk* Per. n. Der. me. Wil. e. & s.  
 Som.  
*brūk* Dub. s. Nhb. m. Cum. nw.  
 Lin. s. Lei. se. Ken. e. Dev.  
*brūk* m. & s. Lan. s. Cbs. ne.  
 Shr.  
*brūk* Dnb. m. Shr. Hrf. Oxf.  
*brūk* w. Wor.  
**Broom**, 162, 163—*brim* Ayr. +  
*bram*.  
*brim* n. Cum. n. Wm. snw. & sw.  
 Yks., s. Lan. + *brim*, n. Stf. nw.  
 Der., Lei. + *brim*, Sus.  
*brim* s. Dur. w. Wm. ne. & m.  
 Yks. nw. Lan.  
*brim* ne. Sc.  
*brom* Dor.  
*brum* me. Nhb., s. Nhb. n. Dur. +  
*brim*.  
*brum* s. Lin.

*brim* Inv. Lth. Edb. Ant. s. Nhb.  
 n. Dur. m. Cum. Wm., but n.  
 Wm. *brim*, w. Wm. *brim*,  
 nnw. & se. Yks. Lan., but r w.  
 Lan. *brim*, s. Lan. + *brim*,  
 l. Ma. s. Stf. n. Der. nw. Lin. Lei.  
 s. Oxf. se. Ken. me. Wil. e. &  
 s. Som.  
*brom* Brks.  
*bram* sn. Sc. w. Frf. e. Per., wm.  
 Sc. + *brim*, Ayr. s. Sc.  
*brum* e. Suf.  
*brim* w. Som., sw. Dev. + *brim*.  
*brim* Kcb. Dev., but sw. Dev. +  
*brim*.  
*brim* wm. Sc.  
**Brose**, 386.  
**Broth**, 82, 386—*brōþ* Dor., e.  
 Dev. + *brōþ*.  
*brōþ* Inv. ne. Sc. w. Frf. e. Per. s.  
 Ayr. Kcb. Ant. Dub. s. Nhb.  
 n. Cum. Wm. sw. Yks. n. Lan.,  
 s. Lan. + *brōþ*, l. Ma. n. Stf. nw.  
 Der. n. Lin. Lei. n. Bck. e. &  
 s. Som.  
*brōþ* m. & s. Lan. n. Der. s. Oxf.  
 ne. Nrf. se. Ken. me. Wil. w.  
 Som. e. Dev.  
*brōþ* Ayr., but s. Ayr. *brōþ*, Lth.  
 Edb. m. Cum. m. Shr.  
**Brother**, 169, 297, 314, 379, 381  
 — *brōðer* Sh. l., Or. l. Bch.  
 Abd. + *brōðer*.  
*brōðer* w. Som. nw. Dev.  
*brōðer* Or. l., Bnff. + *brōðer*, Bch.  
 Abd. w. Frf. Per., Ayr. + *brōðer*,  
 Lth. Edb. Kcb., Uls. + *brōðer*.  
*brōðer* Bnff.  
*brōðer* e. Dev.  
*brōðer* Uls. l. Ma.  
*brōðer* Wm., but w. Wm. *brōðer*,  
 n. Lan.  
*brōðer* n. Cum.

- brudær* m. Cum.  
*brudær* n. Dur. w. s. n. ne. & sw.  
 Yks. s. Lan. Stf. but em. Stf.  
*brüðær*, n. Der. nw. Lin.  
*brüðær* sw. Nhb.  
*brüðær* sm. & sw. Lan. Dnb. em.  
 Stf. nw. Der. Lei. Nhp. s. War.  
 s. Wor. n. & se. Shr.  
*brudær* w. Sus.  
*brøðær* ne. Sc., but Bnff. *brüðær*,  
*brüðær*, Bch. Abd. *brüðær*, *brüðær*.  
*brøðær* m. Shr. Oxf. nw. Nrt. se.  
 Ken. Wil. e. & s. Som.  
*brøðær* s. Sc.  
*brøðær* Ayr.  
*brøðær* s. Nhb.  
*brøðær* Peb.  
**Brought**, 166, 358—*braucht* Or. I.  
*braucht* Sh. I. + *bröcht*.  
*braut* s. Nhb. n. Dur. + *brout*, n.  
 Cum. + *brocht*, *brout*, Wm., snw.  
 Yks. + *brout*, nw. Lan., s. Lan.  
 + *bröt*, *brout*, *brout*, n. Der.  
*brät* nw. Oxf. se. Ken. nw. Wil.  
 Dor. w. Som.  
*brät* I. Ma. s. War. w. Wil.  
*bröcht* Sh. I., ne. Sc. + *bröcht*, w. Frf.  
 Per. wm. Sc., Ayr. + *bröcht*, Lth.  
 Edb. Keb. n. Cum.  
*bröt* s. Lan., sw. Nhp. + *bröt*.  
*broucht* sm. Sc. + *bröcht*, but s. Ayr.  
*brocht*, *bröcht*, Keb. *brocht*, s. Sc.  
*brout* me. & s. Nhb. Dur., but n.  
 Dur. + *braut*, n. & m. Cum., Yks.  
 + *brout*, l. snw. Yks. + *braut*,  
 Lan., but nw. Lan. *braut*, s.  
 Lan. + *braut*, *bröt*, *brout*, nw.  
 Lin., Lei. + *bröt*.  
*bröcht* sm. Sc.  
*bröt* St. s. Lin. Rut. Lei. n. Nhp.  
 m. Bck. ne. Nrf. s. Sur. Sus. me.  
 Wil. e. Som. Dev.  
*bröt* sw. Nhp.
- bröcht* ne. Sc. Ayr. Peb.  
*bröt* Uls. m. Lin. e. Suf. Ess.  
*brout* Yks. s. Lan. s. Chs. nw. &  
 e. Der. n. Lin. n. Wor.  
**Brow**, 171—*brü* sw. Yks.  
*breu* se. Ken., e. Dev. + *brü*.  
*briu* Per. + *brü*, n. Stf.  
*bröu* n. Wm. + *brü*.  
*brü* Sc., but Per. + *briu*, s. Sc. *brü*,  
 Ant. s. Nhb. n. Dur. n. & m. Cum.  
 Wm., but n. Wm. + *bröu*, ne.  
 Yks. Lan. I. Ma. n. Der. nw. Lin.  
*bröu* s. Sc. s. Oxf. me. Wil. Dor.  
 Som.  
*brü* e. Dev.  
**Brown**, 171, 172—*bräun* s. Chs. +  
*bröun*, n. Der. + *bräun*.  
*braun* nw. & se. Yks. + *brün*, n.  
 Lan. s. Stf. n. Der.  
*brän* sw. Yks. + *brän*, s. Lan. +  
*brän*.  
*brän* sm. & s. Lan. n. Stf.  
*bröun* Uls., but Ant. *brun*, s. Lin.,  
 Lei. + *bröun*, se. Ken. e. Sus. w.  
 Som.  
*brän* sw. Yks.  
*bröun* nw. Lan. I. Ma.  
*brun* Bch. Abd. sn. Sc. w. Frf. e.  
 Per. wm. Sc., but n. Ayr. *brün*,  
 Peb. s. Sc. Ant., n. Cum. + *brün*.  
*brün* ne. Sc., but Bch. Abd. *brun*,  
 Per., hut e. Per. *brun*, Ayr.  
 Lth. Edb. Keb. Nhb. Dur. n.  
 & m. Cum. Wm. Yks., but nw.  
 & se. Yks. + *braun*, sw. Yks.  
*brän*, *brät*, n. Lin.  
*bröun* I. Ma. s. Chs. Rut. Lei. s.  
 Oxf. w. Hrt. e. Suf. w. Wil. Dor.  
 e. & s. Som. e. Dev.  
*bröun* ne. Nrf.
- Bruise**, 263—*brüs* Abd. + *brüs*,  
*brüs*.  
*brüs* w. Frf. e. Per. + *brüs*.

**Bruise** (contd.)—

*bruis* m.Cum. Wm. w.Yks. n.  
nw. & em.Lan. Stf. nw.Lin.

*brīs* Abd.

*brīs* Kcb.

*brīs* Inv. Beh. Abd. s.Ayr. Edb.  
Ant. s.Nhb. n.Dur. s.Lan. I.Ms.  
n.Der. Lei. s.Oxf. se.Ken.  
Som.

*brās* w.Frf. e.Per. s.Sc.

*brīs* Lth. Peb. e.Dev.

*brīs* Ayr., but s.Ayr. *brīs*.

**Brush**, 219, 263—*brēf* Or. I.  
Brks.

*brīf* w.Som. + *bōf*, nw.Dev.

*bruīf* sm.Lan.

*brūf* w.Yks. m.Lin.

*brōf* m.Nhp.

*bōf* w.Som.

**Buld**, 113, 244, 307, 428, 429,  
433—*bīl* I.Ma. + *bīld*.

*bīld* Ayr., but n.Ayr. *bīld*, Uts.  
s.Dur. n. & m.Cum., Wm. +  
*bīld*, nw. & m.Yks., se.Yks. +  
*bīld*, Lan. I.Ma. Stf. n.Der.  
nw.Lin., s.Lin. + *biuld*, Rut.  
Lei. s.War. m.Shr., nw.Oxf.  
+ *buwīld*, s.Oxf. ne.Nrf. e.Suf.  
se.Ken. s.Sur. Sus. e.Som. Dev.

*biuld* s.Lin.

*biuld* w.Wil.

*biul* w.Som.

*bīl* s.Nhb. n.Dur. + *bīld*.

*bīld* Inv. Beh. Abd. n.Ayr. Lth.  
Edb. Nhb., but s.Nhb. + *bīl*, n.  
Dur. Wm. e. se. & s.Yks. n.  
Lin. s.Som.

*bēld* w.Frf. e.Per. s.Sc.

*būld* Kcb.

*buwīld* nw.Oxf.

**Bulk**, 253—*buḱ* Beh. Abd. w.Frf.  
Per. s.Sc.

*buḱ* s.Nhb. n.Dur. m.Cum. Wm.

n. & nw.Lan. s.Stf. n.Der. s.  
Lei., e.Dev. + *boḱ*.

*būḱ* Ayr., but n.Ayr. *boḱ*, Lth.

Edb. Kcb. n.Nhb. ne. & sw.

Yks. s.Lan., ne.Der. + *būḱ*.

*būḱem.* & sw.Lan. I.Ms. ne.Der.

*boḱ* n.Ayr. Ant. s.Oxf. se.Ken.  
me.Wil. Som. e.Dev.

**Bull**, 99—*bīl* ne.Sc., but Bnff. *bīl*,  
Beh. Abd. *boḱ*, wm.Sc., but  
n.Ayr. *boḱ*.

*bīl* Bnff. s.Ayr., Ant. + *bul*.

*bul* Kcb. Ant. Nhb. n.Dur. n.  
& m.Cum. Wm. sw.Yks. n. &  
nw.Lan. Stf. n.Der. nw.Lin.  
s.Lei. m.Nhp. Oxf. se.Ken.  
Sus. me.Wil.

*būl* s.Lan. Gio. Dor. s.Som.

*būl* m. & sw.Lan. I.Ma.

*boḱ* Beh. Abd. sn.Sc. w.Frf. Per.  
Ayr., but s.Ayr. *bīl*, Lth. Edb.  
Peb. m.Shr. Dev.

*boḱ* w.Som.

**Bullock**, 99, 229—*bulīk* sw.Nhb.  
Sus. + *bulḱ*.

*bulḱ* Ant. me. & s.Nhb. n.Dur.  
n. & m.Cum. Wm. Yks. n. &  
nw.Lan. n.Stf. n.Der. Lin.,  
Rut. + *boḱḱ*, s.Lei. m.Nhp.  
Wor. s.Oxf. m.Bck. n.Cmb.  
ne.Nrf. se.Ken. s.Sur. Sus.  
Wil.

*būḱ* s.Som.

*būḱ* Dor.

*būḱ* m. & s.Lan. I.Ma. nw.Der..  
Lei. + *boḱḱ*, but s.Lei. *bulḱ*.

*boḱ* e. & w.Som.

*boḱ* Sc. em.Stf. Rut. Lei. Shr.  
e.Suf. Dev.

**Bundle**, 118, 231, 233, 300—  
*bundīl* w.Yks. + *bundl*, n.Der.,  
nw.Lin. + *bundl*.

*bundl* s.Nhb. n.Dur. m.Cum. s.

- Wm. w. Yks. n. & nw. Lan. I. Ma.  
Stf. nw. Lin., ne. Nrf. + *bündl*.  
*bunl* Wm., but w. Wm. *bundl*,  
sw. Yks.  
*bündl* sm. & s. Lan.  
*bündl* Inv. w. Frf. e. Per., Ayr. +  
*bunl*, Lth. Edb. s. Oxf. ne. Nrf.  
se. Ken. me. Wil. e. Som., e.  
Dev. + *bunl*.  
*bunl* Bch. Abd. Per., but e. Per.  
*bundl*, Ayr. Ant. w. & s. Som.  
e. Dev.  
**Burden**, 115, 231, 233, 297, 302  
— *birdn* w. Frf. e. Per.  
*birn* ne. Sc., but Bch. *birdin*,  
Abd. + *birdin*.  
*bodn* nw. Lin.  
*bōdu* s. Nhb. n. Dur. + *bōðn*, Wm.  
but w. Wm. *bōdn*, n. Lan.  
*bōðn* s. Nhb. n. Dur.  
*burðin* Bch. Abd.  
*burdu* Inv. Ayr.; Lth. Edb. Ant.  
*brōn* I. Ma.  
*bōdin* em. Lan. + *bōdn*, n. Der.  
*bōdu* m. Cum. w. Wm. sw. Yks.  
em. Lan. s. Lei. Glo. s. Oxf. se.  
Ken. Sus. Som. e. Dev.  
*bōn* s. Stf.  
**Burn**, 263, 433—*ban* s. Nrf. + *bān*.  
*bān* ne. & s. Nrf.  
*bon* nw. Lin.  
*bōn* s. Nhb. n. Dur. n. & nw.  
Lan.  
*brun* n. Der.  
*brūn* s. Lan. s. Chs.  
*brōn* e. Suf.  
*bōn* n. Stf. w. Der.  
*born* Sc. Ant. n. Nhb.  
*birn* n. Cum. I. Ma.  
*bōn* m. Cum. w. Wm. sw. Yks. em.  
Lan. Lei. s. Oxf. se. Ken. Sus.  
Som. e. Dev.  
**Burnt**, 263.
- Burst**, *inf.*, 263, 425, 427, 429,  
431, 432—*bāst* ne. Nrf.  
*birst* Bch. Abd.  
*bost* s. Nhb. n. Dur. + *bōst*, s. Chs.  
n. Stf.  
*bōst* s. Nhb. n. Dur.  
*brast* w. Wm., s. Lsn. + *būst*.  
*brost* sw. Lsn.  
*brust* n. Ir., but Ant. *brōst*, sw.  
Nhb. n. Dur. n. & m. Cum. Wm.,  
but w. Wm. *brast*, sw. Yks.  
em. Lan. n. Der., nw. Lin. +  
*bāst*, Lei. War. Shr.  
*brust* s. Ayr. + *burst*, Ant.  
*bust* s. Stf.  
*būs* I. Ms. + *bōrs*.  
*būst* sm. & s. Lan.  
*borst* Sc., but Bch. Abd. *birst*,  
s. Ayr. + *brōst*.  
*bost* e. Cnib. Sus. w. Wil. e. Dor.  
Som. nw. Der.  
*bōrs* I. Ms.  
*bāst* n. Lan. nw. Lan. s. Oxf. se.  
Ken. e. Dev.  
**Bury**, 112, 229, 231, 349—*bari*  
me. Nhb., se. Nhb. + *berī*, s. Nhb.  
+ *borī*, n. Dur. + *bāri*, *borī*.  
*bāri* sw. Nhb. n. Dur.  
*bōri* e. Suf.  
*bāri* ne. Shr.  
*berī* se. Nhb. s. Dur. n. & m. Cum.  
w. Wm. n. Yks., nw. Yks. + *bōri*,  
e. Yks. nw. Lan., s. Lan. + *bōri*,  
I. Ms. Stf. n. Der. Lin. Rut.  
Lei., ne. Nrf. + *bōrs*.  
*birī* ne. Sc., wm. Sc. + *būri*, but n.  
Ayr. *būri*, Lth. Edb. Ant.  
*borī* s. Nhb. n. Dur. m. Yks.  
*bōri* e. & w. Som.  
*bōrs* ne. Nrf.  
*bōri* s. Sc.  
*bōri* sn. Sc. w. Frf. e. Per.  
*būri* Kcb.

**Bury** (contd.)—

*būri* wm.Sc.  
*būri* n.Ayr.  
*būrs* Peb.  
*beri* Uls., but Ant. *biri*, n.Nhb.  
 nw. & w.Yks. Lan., but n.  
 Lan. *bōri*; nw.Lan. *beri*, sw.  
 Lan. *bōri*, s.Lan.+*beri*, s.Oxf.  
 Sus. Dor. s.Som. e.Dev.  
*bōri* Wm., but w.Wm. *beri*, n. &  
 sw.Lan. se.Ken.  
**Bush**, 343.  
**Busiel**, 218, 231, 233, 382—*bifl*  
 me.Nhb., snw. & e.Yks.+*busfl*,  
 sw.Dev.  
*busfl* sm.Lan.  
*busi* Lei. +*busfl*.  
*busil* m. & se.Yks. em.Lan. s.Stf.  
*busfl* s.Nhb. n.Dur. n. & m.Cum.  
 w.Wm. nnw. snw. e. & sw.  
 Yks. n.Lan. n.Stf. Lin., Rut.  
 +*busfl*, s.Oxf. se.Ken. w.Wil.  
 Dor., but e.Dor. *busfl*, n.  
 Dev.  
*busō* me.Wil.  
*būfl* n.Der. Sus.  
*ōūfil* s.Lan.  
*būfl* Ant. I.Ma. ne.Der.  
*busfl* Sc. Rut. Lei. n.Shr. Glo. ne.  
 Nrf. e.Suf. e.Dor.  
*bāfl* w.Som.  
**Business**, 67—*beanes* ne.Sc. +  
*beanis*, but Beh. *bianis*, Abd.  
*biznes*, *biznis*, sm.Sc., but Kcb.  
*biznis*.  
*beanis* ne.Sc.  
*beanas* em.Sc., but Edb. *bianes*,  
 s.Sc.  
*bianes* Abd.+*biznis*, wm.Sc. Edb.  
 Glo. Oxf., but s.Oxf. *biznas*,  
 me.Wil.  
*biznis* Beh. Abd. Lth. Kcb. Uls.  
 s.Nhb. n.Dur., n.Cum.+*biznas*,

nm.Yks., Lan.+*biznas*, I.Ma.  
 n.Stf. n.Der. e.War. e.Hrf.  
 se.Hrt. s.Nrf. e.Suf. se.Ken.,  
 w.Som. +*bōanis*, s.Dev.  
*biznas* w.Frf. e.Per. Ayr. Cum.,  
 but n.Cum.+*biznis*, Wm. sw.  
 & s.Yks. Lan. s.Stf. Lin. s.Oxf.  
 Sus. sm.Hmp. Dor. e.Dev.  
*bōanis* w.Som.  
**Busk**, 343.  
**Bustle**, 97—*busil* Kcb.  
*busl* Nhb. n.Dur. m.Cum. Wm.  
 sw.Yks. n. & nw.Lan. n.Stf.  
 n.Der. nw.Lin.  
*būsl* em.Lan. s.Stf.  
*būsl* s.Lan. I.Ma.  
*busl* Sc., but Kcb. *busil*, Ant. s.  
 Oxf. se.Ken. me.Wil. Som. e.  
 Dev.  
**Busy**, 67, 231—*bezi* s.Sc.  
*bezi* ne.Sc., but Beh. Abd. *bisi*,  
 Dor., but e.Dor. *bvsi*.  
*bisē* n.Ayr. Kcb. Sus.  
*bisi* Inv. Beh. Abd. w.Frf. e.Per.  
 wm.Sc., but n.Ayr. *bisē*, s.Ayr.  
 Lth. Edb. Uls. Nhb., but n.  
 Nhb. *bōzi*, Dur. n. & m.Cum.  
 w.Wm. Yks. Lan. I.Ma. s.  
 Chs. n.Stf. n.Der. Lin. Lei.  
 s.Oxf. ne.Nrf. e.Suf. se.Ken.  
 Wil. Som. Dev.  
*bvsi* sm.Sc., but s.Ayr. *bisi*, Kcb.  
*bisē*, e.Dor.  
*bōzi* n.Nhb.  
**But**, 173, 235, 293—*bet* ne.Sc.+  
*bvt*, *būt*, but Beh. *bit*, Abd.+*bit*.  
*bit* Sh. & Or.I.+*bvt*, Beh. Abd.,  
 Lth.+*bvt*, sw.Dev.  
*bod* m.Lan., s.Lan.+*bō*, *būt*.  
*bot* Uls., but Ant. *bvt*, Dor.  
*bō* s.Lan.  
*bud* e. & nm.Yks., m.Yks. nw.  
 Lin.+*but*.

- but* me. & s.Nhb., n.Dur. + *büt*, n. & m.Cum. nw. m. & se. Yks. n. & nw.Lan. e.Stf. Lin., *but* nw.Lin. + *bud*, Rut. m. Bck.
- büt* n.Dur. em.Lan. s.Stf.
- büd* sm.Lan.
- büt* s.Lan. I.Ma. Lei. m.Nbp. n. Wor.
- bud* w.Som.
- but* Sb. & Or.I. Inv. ne.Sc. w. Frf. Per. wm.Sc. Ayr. Lth. Edb. Peb. s.Sc. Ant. m.Shr. Hrf. Oxf. n.Cmb. ne.Nrf. e. Suf. se.Ken. s.Sur. Sus. Wil. e.Som. e.Dev.
- büt* ne.Sc. Ayr.
- böd* (unstressed form) Yks. s.Lan. w.Som.
- bör* (unstressed form used when the next word begins with a vowel) s.Lan. Chs. n. & e. Stf. Der.
- büt* (unstressed form) in *gen. use.*
- Butcher**, 218, 367—*böts̄(r)* m. Nhp.
- böts̄(r)* sm.Sc. + *böts̄(r)*, *but* Kcb. *böts̄(r)*.
- böts̄(r)* s.Nhb. n.Dur. m.Cum. Wm. Yks. n.Lan. n.Stf. n.Der. n. & nw.Lin., Rut. + *böts̄(r)*, s. Oxf. e.Suf. se.Ken. Wil.
- böts̄(r)* ne.Sc. w.Frf. e.Per. Ayr., *but* s.Ayr. *böts̄(r)*, s.Sc. se.Nhb., n.Cum. + *böts̄(r)*.
- böts̄(r)* e.Som.
- böts̄(r)* Kcb. n.Cum.
- böts̄(r)* m. & s.Lan. nw.Der., Lei. + *böts̄(r)*.
- böts̄(r)* Ant. I.Ma.
- böts̄(r)* Rut. Lel. Shr. Glo. n. Bck. ne.Nrf. n.Ken. Sus. I.W. e. Dor. nw. & e.Dev.
- böts̄(r)* sm.Sc. Lth. Edb.
- Butter**, 97, 283, 284, 287—*bot̄(r)* Uls.
- but̄(r)* n.Lan. + *büt̄(r)*, s.Lan. + *büt̄(r)*, *büt̄(r)*.
- but̄(r)* n.Cum. + *but̄(r)*, Wm., *but* w.Wm. *but̄(r)*.
- but̄(r)* s.Nhb. Dur. m.Cum. w. Wm. Yks., *but* e.Yks. + *but̄(r)*, nw.Lan. n.Stf., n.Der. + *büt̄(r)*, Lin. Rut. m.Bck.
- but̄(r)* me. & se.Nhb. n.Cum.
- but̄(r)* e.Yks. + *but̄(r)*.
- but̄(r)* em. & s.Lan.
- but̄(r)* I.Ma. + *büt̄(r)*.
- büt̄(r)* Lan., *but* n.Lan. + *but̄(r)*, nw.Lan. *but̄(r)*, em.Lan. *büt̄(r)*, s.Lan. + *but̄(r)*, *büt̄(r)*, s.Chs. wm. & s.Stf. n.Der. Not. Lei. Nhp. Wor. Shr.
- büt̄(r)* I.Ma.
- büt̄(r)* w. & s.Som. e.Dev.
- büt̄(r)* Dnb. s.Oxf. n.Cmb. ne. Nrf. e.Suf. se.Ken. s.Sur. Sus. Wil. e.Som.
- büt̄(r)* Inv. ne. & sn.Sc. w.Frf. e. Per., wm.Sc. + *bu-er*, Ayr. Peb. s.Sc.
- bu-er* wm.Sc. Lth. Edb.
- büt̄(r)* Sh.I.
- Button**, 219, 233—*bot̄n* m.Nhp.
- but̄n* s.Nhb. n.Dur. n. & m.Cum. w. Wm. sw. Yks. n. & em.Lan. n.Stf. n.Der. Lin.
- but̄n* Ant. s.Lan. I.Ma.
- but̄n* Sc. s.Oxf. se.Ken. Sus. me.Wil.
- Buy**, 117, 354, 428, 429—*bai* sm. Lan. + *bä*.
- bai* Sc., *but* Abd. Per. + *bäi*, n.Ayr. + *bäi*, Peb. s.Sc. *bäi*, Ant. Nhb., *but* se.Nhb. *bei*, Dur. n. & m. Cum. w. Wm. Yks., *but* m. Yks.

## Buy (contd.)—

*bā*, se. Yks.+*bā*, *bī*, n. Lan., em. Lan. + *bei*, sw. Lan. s. Chs. n. Lin. m. Shr., e. Suf.+*bāi*, e. & w. Som. sw. Dev.  
*bā* m. Yks., se. Yks.+*bai*, *bī*, sm. Lan.  
*bāi* n. Ayr. Peb. s. Sc. Wm., but w. Wm. *bai*, m. Lan., s. Lan.+  
*bā*, *bei*, I. Ma. s. Stf. ne. Der., s. Lin. Rut. + *bei*, s. Lei. e. Suf.  
*bā* s. Lan.  
*bei* Uls., but Ant. *bai*, se. Nhb. em. & s. Lan. nw. Der.  
*bēi* Abd. Per.  
*bī* se. Yks.  
*bei* n. Stf. s. Lin. Rut. Lei., but s. Lei. *bāi*, se. Ken.  
*bvi* s. Oxf. w. Hrt. w. Wil. Dor., but e. Dor. *bāi*, s. Som. e. Dev.  
*bvi* ne. Nrf. e. Dor.  
**By**, 157, 235, 244—*ba* se. Yks. + *bai*.  
*bai* Inv. ne. Sc. w. Frf. e. Per. n. Ayr. sm. Sc., Lth.+*baə*, *be*, Edb., s. Sc.+*bāi*, *bei*, me. & s. Nhb. n. Dur. + *bei*, m. Cum., w. Wm. + *bī*, nw. Yks. + *bei*, e. Yks., se. Yks. + *ba*, Lan., but em. & s. Lan. *bāi*, n. Der. nw. Lin. s. Oxf. e. & w. Som. Dev., but sw. Dev.+*bei*, w. Cor.  
*baə* Ayr.+*bai*, *bāi*, Lth.  
*bā* wm. Sc. + *bei*, but n. Ayr. *bai*, ne. nm. & m. Yks.  
*bāi* Ayr. Peb. s. Sc. Wm., but w. Wm. *bai*, *bī*, em. & s. Lan. I. Ma. s. Chs. s. Stf. nw. Der., Rut. + *bei*, s. Lei. m. Nhp. s. War. e. Suf.  
*be* Sh. I. Lth.  
*bei* wm. & s. Sc. Uls. me. & s.

Nhb. n. Dur. nw. & sm. Yks. Pem. sw. Dev.  
*bī* w. Wm., e. Dor.+*bvi*, *bwvi*, *bwvi*.  
*boi* s. Yks. n. & e. Stf. s. Not. s. Lin. Rut. Lei., but s. Lei. *bāi*, n. Bck. m. Bdf. e. Hrt. e. Ken. e. Sus.  
*bvi* s. Wor. Hrf., Glo.+*bvi*, Oxf., but s. Oxf. *bai*, s. Nrf. n. Ken. w. Wil. Dor., but e. Dor. *bī*, *bāi*, *bwvi*, *bwvi*, Som., but e. & w. Som. *bai*, se. Cor.  
*bvi* Glo. ne. Nrf. e. Dor.  
*bwvi* e. Dor.  
*bwvi* e. Dor.  
 Unstressed forms are *bī*, rarely *bā*.  
**Cabbage**, 198, 366—*kabif* m. Cum. Yks.  
*kabif* sm. Lan. Chs. n. Der.  
**Cackle**, 366.  
**Cage**, 204, 249, 363, 366—*kaidg* se. Ken.  
*kaidg* n. Cum. sw. Yks. n. Stf. n. & nw. Lin. m. Nhp. s. Oxf.  
*kēdg* Sc. s. Nhb. n. Dur. m. Cum. w. Wm. Lan. I. Ma. s. Stf. Sus. me. Wil. Dor. w. Cor.  
*kaidg* w. Som.  
*kīdg* Glo.  
*kjēdg* n. Der.  
**Cake**, 43, 44, 45, 249—*kaik* se. Ken.  
*kaik* sm. Lan. n. Stf. Lei.  
*kek* e. & s. Som.  
*keek* n. Dur.+*kisk*, *kjek*, n. Cum.+  
*kiek*, m. & se. Yks.+*kisk*, sw. & ms. Yks. Lan., but em. & w. Lan. *kēk*, Lin. w. War. s. Oxf. w. Hrt. e. Suf. Sus., Dor.+*kisk*, e. Dev.+*kēk*.  
*kēk* Sc., but ne. Sc. *kjak*, Bch. Abd. +*kjāk*, em. & sw. Lan. I. Ma. s. Stf. Rut. ne. Nrf. me. Wil. e. Dev.

- kiak* m.Cum., n.Wm. + *kiak*, w. Wm. nw.Yks.  
*kiek* me.Nhb. n.Cum.  
*kiak* Nhb., but me.Nhb. *kiek*, s. Nhb. + *kjek*, n.Dur. n.Wm. e. m. & se.Yks. s.War. n.Hrf. Glo. w.Wil. Dor. w.Som.  
*kik* m.Chs.  
*kjak* ne.Sc., but Bch. Abd. *kēk*, *kjāk*, Wm., but n.Wm. *kiak*, *kiak*, w. Wm. *kiak*.  
*kjāk* Bch. Abd. + *kēk*.  
*kjeik* sw.Nhp. + *kjek*.  
*kjek* s.Nhb. n.Dur. sw.Nhp.  
*kjek* em.Stf. n.Der. Not. ne.Nhp.  
**Call**, 38, 249, 280, 378, 380—*kaf*  
 Inv., ne.Sc. + *kāf*, but Abd. + *kāv*, sm.Sc., but s.Ayr. *kāf*, Kcb. *kāv*, s.Sc. Uls., but Ant. *kāv*, me.Nhb., s.Nhb. n.Dur. + *kāf*, m.Nhp. + *kāf*, *kjāf*.  
*kāf* Sh.I. ne. & sn.Sc. w.Frf. e. Per. s.Ayr. Nhb., but me.Nhb. *kaf*, se.Nhb. *kāf*, sw.Nhb. *kōaf*, s.Nhb. + *kaf*, n.Dur. I.Ma., n. Lin. + *kōf*, Rut. s.Lei. m.Nhp., w.War. + *kōf*, n.Wor. s.Oxf., n.Bck. + *kōf*, m.Bck. ne.Nrf. e.Suf. s.Sur. Sus., but e.Sus. *kāf*, e.Dor. + *kōf*, Som., but nw. Som. *kōf*, e.Som. *kōv*, w.Som. *kāv*, *kjāv*.  
*kāv* Abd. + *kāf*, Ant., w.Som. + *kjāv*.  
*kāf* Ayr., but n.Ayr. *kōf*, s.Ayr. *kāf*, Dub. s.War. se.Ken.  
*kāv* Kcb., e.Dev. + *kōf*.  
*kōf* nw.Wil. Dor., but e.Dor. *kāf*, *kōf*, e.Dev.  
*kōf* Glo. e.Sus. me.Wil., w. Wil. + *kōv*, e.Dor. nw.Som. w. Cor. *kōv* w. Wil. e.Som.  
*kōf* n.Bck.
- kiōf* Ess.  
*kjāf* m.Nhp.  
*kjāf* e.Oxf. n.Dev.  
*kjāv* w.Som.  
*kof* s.Lan. + *kōf*, *kōv*, e.Stf., ne. Der. + *kōf*, s.Der.  
*kōf* m.Cum. + *kōf*, m.Yks. + *kuōf*, sw.Yks. nw.Lan. + *kōf*.  
*kōf* wm.Sc. n.Ayr. I.th. Edb. s. Dur. n. & m.Cum. Wm. nw. Yks., e.Yks. + *kōf*, Lan., but nw. Lan. *kōf*, *kōf*, s.Lan. + *kōf*, *kōv*, Chs.Dnb.Stf., but e.Stf. *kōf*, ne. Der. Lin., but n.Lin. + *kāf*, Lei., but s.Lei. *kāf*, e. & w. War. s. Wor. n. & m.Shr.  
*kōv* s.Lan. n.Der. n.Hrf.  
*kōaf* sw.Nhb.  
*kōf* se.Nhb. e. & sw.Yks. nw.Lan. e.Der.  
*kuōf* m.Yks.  
**Call**, 40, 249, 255, 429—*ka* Abd. + *kā*, s.Ayr. + *kal*, Kcb.  
*kal* Inv. s.Ayr., s.Nhb. + *kā*, *kāl*, e.Oxf.  
*kaol* Glo. + *kāl*, *kāl*, *kōl*.  
*kā* Sh.I. + *kā*, Or.I., ne.Sc. + *kā*, but Abd. + *ka*, sn.Sc. + *kā*, w. Frf. e.Per. Ant., s.Nhb. n.Dur. + *kāl*, n.Cum. + *kaō*, *kō*, m.Wm. + *kō*.  
*kōl* s.Nhb. n.Dur., ne.Yks. + *kōl*, nm.Yks. + *kaol*, *kōl*, Glo. Sus. Dor. Dev., but sw.Dev. *kōl*, w.Cor. + *kāl*.  
*kā* ne. & sn.Sc. Ayr., but n.Ayr. *kō*, s.Ayr. *ka*, *kal*, Peb. s.Sc., n.Nhb. + *kō*.  
*kāl* Uls., but Ant. *kā*.  
*kōal* nw.Wil.  
*kā* Sh.I. Cai.  
*kāl* Glo. me. & w.Wil. w.Cor.  
*kjāl* w.Som. + *kjōl*, *kōl*.



## Call (contd.)—

*kjel* e.Stf.  
*kjøl* w.Som.  
*kol* m.Sbr.  
*kos* n.Cum., snw.Yks. + *køl*.  
*kosl* nm. & m.Yks., ms.Yks. + *køl*,  
 sw.Yks. + *köl*, nw. & em.Lan.  
 s.Lin.  
*kø* em.Sc., but Peb. *kā*, wm.Sc.  
 n.Nbb. Cum., but n.Cum. + *kā*,  
*kos*, e.Cum. + *kō*, w.Cum. *kō*,  
 Wm. + *kō*, but m.Wm. + *kā*, Lan.  
 + *kō*, but nw. & em.Lan. *kosl*,  
 s.Lan. + *køl*, Chs. n.Stf., n.Der.  
 + *kō*, ne.Der. + *kō*, *köl*, e.Der. +  
*køl*, *kō*, w.Der. n.Liu. s.Lei.  
 ne. & se.Shr.  
*køl* ne. snw. nm. & ms.Yks., s.  
 Lan. + *kø*, *kō*, I.Ma. Flt. wm.  
 Stf. e. & s.Der. Not. nw. & m.  
 Lin. Lei., but s.Lei. *kø*, ne. &  
 m.Nhp. War. n.Shr. Hrf. Glo.  
 nw. & s. Oxf. Bdf. se. Hrt. Nrf.  
 Suf. Ess. Ken. sm. Hmp. Som.,  
 but w.Som. + *kjal*, *kjøl*, sw. Dev.  
*kō* sw. Nhb., e.Cum. + *kø*, w.Cum.  
 Wm. Lan. n. ne. & e.Der.  
*köl* sw. & s.Yks. ne. Der.

## Calve, 429.

Came—*haim* se. Ken.

*ham* Sh. & Or. I. ne. & sn.Sc. w.  
 Frf. Per. em.Sc., but Peb. *kem*,  
 wm.Sc. + *kām*, but n.Ayr. *kām*,  
 sm.Sc. + *kæm*, but Kcb. *kām*,  
 Uls. me. Nhb., se. & s. Nhb. +  
*kom*, n.Dur. + *kiam*, *kom*, ne.  
 Yks., nm. Yks. + *kom*, m. Yks.  
*kām* Ayr. n. Nhb.  
*kām* wm.Sc. Kcb. s. Sc.  
*kæm* sm. Sc.  
*kem* Inv. Peb.  
*kæm* n.Cum. + *kiam*, *kom*, se. Yks.  
 + *kom*, nw. & sw. Lin. s. Oxf.

*kēm* em. Lan. Som.  
*kiam* w. Wm., nnw. Yks. + *kuam*.  
*kiam* n. Dur. n. Cum. se. Hrt.  
*kom* se. & s. Nhb. n. Dur. n. & m.  
 Cum. e. nm. se. & sw. Yks. n.  
 Lan. n. Stf., n. Lin. + *kum*.  
*kōm* ne. Nrf.  
*kuam* nnw. Yks.  
*kum* n. Lin.  
*kūm* s. Lan. n. Der.  
**Camel**, 198.  
**Can**, *sb.*, 30, 249—*kan* Bch. Abd.  
 w. Frf. e. Per. Edb. s. Nhb. n.  
 Dur. n. & m. Cum. Wm. Yks.  
 Lan., but sm. Lsn. *kjan*, s. Lan.  
 + *kon*, I. Ma. + *kān*, s. Stf. nw.  
 Lin. s. Oxf. Sus.  
*kān* Ayr. n. Nhb. I. Ms.  
*kān* Inv. Lth. Peb. Kcb.  
*kæn* se. Hrt. ne. Nrf., se. Ken. +  
*ken*, Som. e. Dev.  
*ken* se. Ken.  
*kjan* sm. Lan. n. Der. Lei.  
*kon* s. Lsn. + *kan*, s. Chs.  
**Can**, *v.*, 22, 235—*ka* w. Wm. + *kan*.  
*kan* Inv. ne. Sc., but Bch. Abd. +  
*kæn*, sn. Sc., w. Frf. e. Per. + *kæn*,  
 s. Ayr. + *kin*, *kæn*, Lth. Edb. Ant.  
 sw. & s. Nhb. n. Dur. n. & m.  
 Cum., Wm. + *kæn*, but w. Wm.  
 + *ka*, nw. & sw. Yks. + *kæn*, n. &  
 nw. Lan., I. Ms. + *kæn*, nw. Lin.  
 s. Lei. s. Oxf.  
 ? n. Kcb.  
*kæn* se. Ken. + *ken*, me. & w. Wil.  
 Dor. Som., but s. Som. *ken*, e.  
 Dev. + *kin*.  
*ken* se. Ken. Sus. s. Som.  
*kin* Ayr., but s. Ayr. + *kan*, *kæn*,  
 ne. Nrf. nw. & e. Dev.  
*kon* m. sw. & s. Lsn. s. Cbs., n. Stf.  
 + *kæn*, s. Stf. n. Der. e. War. m.  
 Shr.

- kən* Peb.  
*kən* (unstressed form) Or. I. Bch. Abd. w. Frf. e. Per. s. Ayr. Wm. nw. & sw. Yks. I. Ma. n. Stf. n. Wor. w. Cor.
- Candle**, 31, 249, 300—*kandl* me. & s. Nhb. + *kānl*, m. Lan., sm. Lan. + *kjandl*, s. Lan. + *kondl*, I. Ma. + *kjandl*, s. Chs. s. Stf. nw. & s. Lin. Lei. s. Oxf. e. Suf. *kānl* ne. Sc., but Bch. *kānl*, Abd. + *kānl*, sn. Sc., wm. Sc. + *kānl*, but n. Ayr. *kānl*, *kōnl*. s. Ayr. Kcb. Uls., but Ant. *kānl*, me. & s. Nhb. Dur. n. & m. Cum. Wm. Yks. n. & nw. Lan. n. Lin. e. Som. r. & sw. Dev.
- kāndl* Sh. I.  
*kānl* Bch., Abd. + *kānl*, w. Frf. e. Per. Ayr., but n. Ayr. + *kōnl*, s. Ayr. *kānl*, Ant. n. Nhb.  
*kānl* Inv. Peb. s. Sc.  
*kēndl* se. Ken. + *kēndl*, me. & w. Wil. Dor. Som., but e. Som. *kānl*, w. & s. Som. *kēnl*.  
*kēnl* Sus. w. & s. Som. e. Dev.  
*kēndl* se. Ken.  
*kjandl* sm. Lan. I. Ma. n. Der.  
*kāndl* s. Lan. n. Stf.  
*kōnl* Per., but e. Per. *kānl*, wm. Sc.  
*kōnl* n. Ayr. + *kānl*, Lth. Edb.
- Can't**, 267.
- Cap**, 22, 249, 378—*kap* n. Ayr. + *kep*, Kcb. Nhb. n. Dur. n. & m. Cum. Wm. sw. Yks. Lan., but sm. Lan. + *kjap*, I. Ma. n. Stf. nw. Lin.  
*kāp* s. Oxf.  
*kāp* se. Ken. + *kep*, Dor. Som. e. Dev.  
*kep* Sc., but n. Ayr. + *kap*, Kcb. *kap*, Ant. se. Ken. nw. Dev.
- kjap* sm. Lan. + *kap*, ne. Der.
- Captain**, 275.
- Car** = left-handed, 323.
- Card**, 201, 363—*kard* n. Cum. I. Ma.  
*kārd* w. Wm. n. Stf.  
*kārd* s. Nhb. n. Dur. m. Cum. Wm., but w. Wm. *kārd*, n. Lan. s. Stf. nw. Lin. s. Oxf. se. Ken., Dor. + *kārd*.  
*kērd* sw. Yks., em. Lan. + *kārd*, s. Lan. me. Wil.  
*kērd* Inv. Ant.  
*kērd* s. Ayr. Peb. s. Sc.  
*kērd* Sc., but Inv. *kērd*, Abd. + *kjard*, s. Ayr. Peb. s. Sc. *kērd*.  
*kārd* Dor.  
*kjard* Abd. + *kērd*.  
*kjād* n. Der. w. Som.  
*kād* em. Lan.
- Care**, 44, 46, 249—*kā(r)* nnw. Yk s + *kia(r)*, *kix(r)*, snw. Yks. + *kūr* > *kia(r)*, s. Lin. n. Lei. n. Shr.  
*kār* nw. Wm.  
*kē(r)* nnw. & s. Nhb. Dur., but s. Dur. + *kix(r)*, Cum., but n. Cum. *keor*, *kēr*, n. Wm., nm. Yks. + *kix(r)*, m. sw. & s. Yks. n. Lan., sw. Lan. + *kjex(r)*, *kjix(r)*, *kjūr*, s. Lan. + *kix(r)*, *kjex(r)*, n. Stf. + *kjūr*, s. Stf. + *kār*, ne. Der. + *kjūr*, Not. + *kix(r)*, n. Lin. Lei., but n. Lei. *kār*, m. Nhp. s. Wor. e. Hrf. m. Bck. Suf., Ess. + *kix(r)*, Ken. s. Sur. w. Sus. sm. Hmp., me. Wil. + *kix(r)*, Dor., but e. Dor. *kix(r)*, n. Dev., e. Dev. + *kix(r)*.  
*keor* Inv. Uls. Ant., se. Nhb. n. Cum. + *kē*:  
*kēr* wm. Sc. + *kēr*.  
*kār* snw. Yks.  
*kēr* Sc., but Cai. *kjēor*, Inv. *keor*,

## Care (contd.)—

- wm.Sc. + *kær*, me. & se.Nhb. n.  
Cum. w. Wm.  
*kiar*(r) nnw. & snw. Yks., nw. Lan.  
+ *kiar*.  
*kiars*. Dur. + *kærs*, m. & se. Wm.,  
s. Wm. + *kjærs*, nnw. & nm.  
Yks., nw. & s. Lan. Not. e. War.  
ne. Shr. n. Hrf. Glo. Oxf., but  
e. Oxf. + *kjær*, Bdf. se. Hrt. Ess.  
Sus., but w. Sus. *kærs*, Wil.,  
but me. Wil. + *kærs*, e. Dor.  
Som. e. Dev. w. Cor.  
*kier* I. Ma.  
*kjær*(r) ms. Lan. + *kjær*(r), Chs. +  
*kjær*(r), n. & wm. Stf., ne. nw. e.  
& s. Der.  
*kjær*(r) s. Wm. sw. & s. Lan. Chs.  
n. & w. Der. m. Lin. Nrf.  
*kjær* Cai.  
*kjær*(r) m. Lan.  
*kjær*(r) e. Oxf. + *kiar*.  
*kjær*(r) sw. & ms. Lan.  
*kjær*(r) sw. Lan.  
*kjær*(r) sm. Lan.  
*kær*(r) em. Lan. s. Stf.  
Carrot, 198, 229, 233, 249, 363  
— *kær* Beh., Abd. + *karst*,  
Yks., but nw. Yks. *karst*,  
em. Lan. + *kerit*, se. Lan. s.  
Oxf.  
*karst* Inv. Abd. sn. Sc. w. Frf. e.  
Per. s. Ayr. Peb. Kcb. Ant.  
s. Nhb. n. Dur. n. & m. Cum.  
Wm. nw. Yks. n. & sw. Lan. I.  
Ma. n. Stf. nw. Lin. Lei., w.  
Wil. + *kærst*.  
*kærst* Edb.  
*kærst* w. Wil.  
*kæt* e. Suf. Sus.  
*kærst* Lth. s. Sc.  
*kærst* Ayr., but s. Ayr. *karst*.  
*kærst* m. Shr.

- kærst* se. Ken. me. Wil. Dor. e.  
Dev.  
*kerit* em. Lan.  
*kerst* ne. Nrf.  
*kjarst* n. Der.  
Cary, 198, 231, 233, 249—  
*kari* s. Nhb., n. Dur. + *keri*, n.  
& m. Cum. Wm. Lan., but  
em. Lan. *keri*, se. Lan. *kari*, n.  
Stf. nw. & m. Lin. s. Oxf.  
*kär*(r) Cum., but n. & m. Cum. *kari*,  
Der., but n. Der. *kjeri*, ne. Der.  
*kjær*(r), Nhp. Pem. Glo. Oxf.,  
but s. Oxf. *kari*, Brks., Ken. +  
*kæri*, Sus. I. W. Wil., Dor. +  
*kæri*, Som., but w. Som. *kjær*(r),  
Dev., but e. Dev. *kæri*, Cor.  
*kæri* Ken. Dor. e. Dev.  
*kæri* I. Mz.  
*keri* Beh., Abd. + *kæri*, w. Frf. e.  
Per. Kcb.  
*keri* n. Dur. em. Lan.  
*keri* Ant.  
*kæri* Lth. Edb. Peb. s. Sc.  
*kæri* Abd. Ayr.  
*kjær*(r) ne. Der. w. Som.  
*kjer* ne. Sc., but Beh. *keri*, Abd.  
*keri*, *kæri*.  
*kjeri* n. Der.  
*keri* Inv. se. Lan.  
Cart, 37, 249—*kart* sw. Nhb.  
I. Ma.  
*kat* Not. m. Nhp.  
*kaat* w. Wm. em. Lan. s. Lan. n.  
Stf. Som., but w. Som. *kæt*, s.  
Som. *kest*, e. Dev.  
*kæt* n. Wm. sw. Yks. n. Lan., m.  
Lan. + *kæt*, em. Stf. + *kjät*, s. Stf.  
nw. & m. Lin. m. Shr. s. Oxf.  
Hnt. se. Ken. Sus. w. Som.  
nw. Dev.  
*kæt* m. & sw. Lan.  
*kest* s. Nhb. n. Dur. s. Som.

- kért* Bch. Abd. w. Frf. Per. s. Sc.  
*kért* Ayr. Lth. Edb. Kcb. Ant.  
*kist* e. Hrf.  
*kjät* em. Stf. n. & e. Der. Glo. w.  
 Oxf. nw. Hrt.  
*kjät* sm. Lan. + *köt*.  
*kjät* s. Wor.  
*kort* Uls., but Ant. *kért*.  
*köt* sm. Lan.  
**Case**, 204, 249, 363—*kais* se.  
 Ken.  
*käs* e. Dor. + *kias*.  
*käs* s. Dev.  
*keis* Ant. Lei., but n. Lei. *kēs*.  
*kes* Sh. I. Bch. Abd.  
*kees* nm. & se. Yks. + *kias*, sw.  
 Yks. + *kēs*, n. Lan. Stf., but n.  
 Stf. + *kjes*, s. Stf. *kēs*, Lin. s.  
 Oxf., Bdf. + *kias*, w. Hrt. e. Suf.  
 n. Ken.  
*kēs* ne. Sc., but Bch. Abd. *kes*, sn.  
 Sc. w. Frf. e. Per.  
*kēs* Or. I. Cai. Inv. em. wm. &  
 sm. Sc. Uls., but Ant. *keis*, se.  
 Nhb. + *kias*, s. Nhb. n. Dur. sw.  
 & s. Yks. m. & s. Lan. I. Ma. s.  
 Stf. Rut. n. Lei., e. Hrf. + *kias*,  
 me. Wil.  
*kias* m. & w. Cum. Wm., but n.  
 Wm. + *kias*, m. Wm. *kias*, nw.  
 Yks. nw. Lan.  
*kias* n. Cum.  
*kias* s. Sc. se. Nhb. s. Dur., n. Wm.  
 + *kias*, m. Wm. e. nm. m. & se.  
 Yks., Glo. + *kēs*, e. Hrf. Bdf. se.  
 Hrt. w. Wil. e. Dor., w. Som. +  
*kias*.  
*kias* w. Som.  
*kis* Glo. Sus.  
*kjes* n. Stf. + *kees*, nw. Der. Oxf.,  
 but s. Oxf. *kees*.  
*kjēs* n. Der. s. Nrf.  
**Cask**, 343.
- Cast**, 428, 429, 433.  
**Castle**, 26, 231, 233, 249—*kasil*  
 Kcb. Dub.  
*kast* w. Frf. e. Per., s. Ayr. + *käsl*,  
 s. Nhb. n. Dur. n. & m. Cum.  
 Wm. sw. Yks. Lan., but em.  
 Lan. *kaasl*, Lei.  
*kasll* Bch. Abd.  
*kaasl* em. Lan. Dor. e. Dev.  
*käsl* Ayr. + *käsl*, but s. Ayr. + *kasl*,  
 Ant. n. Nhb. I. Ma. s. Oxf. se.  
 Ken. sw. Dev.  
*käsl* Ayr. Peb. s. Sc.  
*käsl* Lth. Edb. + *käsl*.  
*käsl* Lth. Edb.  
*käsl* Sus. Som.  
*käso* me. Wil.  
*kjast* n. Der.  
**Cat**, 23—*kat* Bch. Abd. w. Frf. e.  
 Per. Ayr. s. Nhb. n. Dur. n. & m.  
 Cum. Wm. sw. Yks. Lan., but  
 m. Lan. + *kjät*, I. Ma. Stf. m. Lin.  
 s. Lei. Shr., but m. Shr. *kæt*.  
*kät* Lth. Edb. Ant. n. Nhb.  
*kät* Inv. Peb. Kcb. s. Sc.  
*kæt* m. Shr. s. Oxf., se. Ken. + *ket*,  
 Sus. Wil. Dor. Som., but w.  
 Som. *kjæt*, e. Dev. w. Cor.  
*ket* Lon. se. Ken.  
*kjät* m. Lan. n. Dcr. Not.  
*kjæt* w. Som.  
**Catch**, 198, 249, 367, 428, 429, 433,  
 434—*katf* Sc. Ant. n. & s. Nhb.  
 n. Dur. n. & m. Cum. Wm. sw.  
 Yks. Lan., but em. Lan. *kälf*,  
*kotf*, sm. Lan. + *kjätf*. se. Lan.  
*kälf*, I. Ma. + *kätf*, Lin.  
*kätf* I. Ma. Dor. e. Dev.  
*kätf* se. Lan. s. Chs. n. & s. Stf. m.  
 Shr. Oxf. Lon. se. Ken. Sus. w.  
 Som. nw. Dev.  
*kätf* em. Lan. + *kotf*.  
*kätf* Hrt. Ess. me. Wil.

## Catch (contd.)—

*hjalʃ* sm. Lan. + *halʃ*.*hjelʃ* n. Der.*hof* em. Lan. w. Wor.*hof* ne. Nrf.

## Catechism, 385.

## Cater-corner, 323.

## Catterwaul, 336.

## Caunse, 323.

## Causeway, 267.

## Cave = to separate chaff, 336.

Cease, 220, 328—*seis* se. Yks.*seis* e. Suf.*seis* w. Frf. e. Per.*seis* Sh. I. ne. Sc., but Abd. *seis*, s.

Stf. s. War. n. Shr. Glo. ne. Nrf.

Dor. w. Som.

*seis* I. Ma. me. Wil.*sis* s. Nhb. n. Dur.*sis* Abd. e. m. & sw. Yks. nw. &

Lin. s. Oxf.

*sis* Ayr. Kcb.*sis* Inv. n. Nhb. m. Cum. w. Wm.em. Lan., n. Der. + *sis*, se. Ken.*sis* n. Der.Celery, 209, 229, 233—*salri* +*salri* Ant. se. Nhb., s. Nhb.n. Dur. + *selri*, m. Cum., Wm.+ *selri*, e. m. & sw. Yks. Lan.

I. Ma. s. Chs. n. &amp; s. Stf. n. Der.

m. Not. Lin. Rut. Lei. m. Nhp.

n. Wor. n. Shr. Oxf. Brks. e.

Sus. n. Dev.

*selri* s. Wor. n. Bck. ne. Nrf. e.

Suf. se. Ken. Sus., but e. Sus.

*salri* + *salri*, w. Wil. Som. e.

Dev.

*sälri* me. Wil.*selri* w. Frf. e. Per. Kcb.*selri* Inv. wm. Sc. Ayr. Lth. Edb.

s. Nhb. n. Dur. Wm.

*solri* Glo.

## Cellar, 209.

Certain, 210, 231, 233—*sartin*

Ldd. me. Nhb.

*sartin* Uls. + *sertn*, but Ant. *sertin*,Ldd. *sartin*, se. Nhb. n. Cum.

I. Ma.

*sätin* s. Nhb. + *sätin*, w. Wm., e.Yks. nw. Lan. + *sätin*, ms. Lan.+ *sätin*, *sätin*, s. Lan. Chs. n. Stf.

Der. Not. Lin., but n. &amp; nw.

Lin. *sätin*, Lei., but n. Lei. *sätin*,

m. Nhp. s. War. n. Wor. Shr.

Glo. nw. Oxf. Bck. Bdf. Nrf.

Suf. Ess. Ken. e. Sus. w. Som.,

but nw. Som. *sätin*.*sätin* nw. & s. Nhb. n. Dur. Cum.,but n. Cum. *sartin*, Wm., but w.Wm. *sätin*, Yks., but e. Yks. +*sätin*, n. nw. & m. Lan. n. &

nw. Lin. e. &amp; s. Oxf. Sus., but

e. Sus. *sätin*, sm. Hmp., e. Dor.+ *sätin*, nw. & e. Som.*sertn* s. Sc.*sätin* em. & sw. Lan., ms. Lan. +*sätin*.*sertin* Ayr. Kcb. Ant.*sertn* Inv. Beh. Abd. sn. Sc. w.

Frf. e. Per. Lth. Edb. Uls.

*sartin* Rut.*sertn* Sh. I. wm. Sc.*sätin* n. Lei. e. War. e. Hrf.*sätin* ms. Lan. e. Dor.*sätin* Wil., but nw. & w. Wil. +*sätin*, n. Dev. + *sätin*.*sätin* Brks. nw. & w. Wil. Dor.,but e. Dor. *sätin*, *sätin*, e. Dev.*sätin* n. Dev.

## Chafe, 204, 367.

Chaff, 336—*kaf* Sc., but Beh. Abd.w. Frf. e. Per. *kāf*, Ayr. Lth.Edb. Peb. *kāf*, Irel., but Ant.*kāf*, Nhb., but n. Nhb. *kāf*, sw.Nhb. *īfāf*, Dur., but n. Dur. +*īfāf*, Cum. Wm. Yks. Lan., but

- em.Lan. *tsaf*, sm.Lan. *tsaf*,  
s.Lan. *tsaf*, *tsaf*.  
*tsaf* Bch. Abd. w.Frf. e.Per.  
Ant. n.Nhb.  
*tsaf* Ayr., but s.Ayr. *tsaf*, Lth.Edb.  
Feb.  
*tsaf* sw.Nhb., n.Dur. + *tsaf*, sm.  
Lan., s.Lan. + *tsaf*, Stf. n. Der.  
nw.Lin. s.Lei.  
*tsaf* em.Lan.  
*tsaf* s.Lan. I.Ma., nw.Oxf. + *tsaf*,  
s.Oxf. se.Ken. s.Som. e.Dev.  
*tsaf* Sus. Som., but s.Som. *tsaf*.  
*tsaf* me.Wil. Dor.  
*tsaf* nw.Oxf.  
**Chaffinch**, 336.  
**Chaff**, 336.  
**Chain**, 205—*tsain* me.Wil. w.  
Som.  
*tsin* n.Dur., sm.Lan. + *tsin*, n.  
Ken. + *tsin*.  
*tsin* sm. & s.Lan.  
*tsin* s.Sc.  
*tsin* e.Stf., ne.Nrf. (*obs.*), e.Suf.  
n.Ken.  
**Chair**, 207, 367—*tsir* Sh.I.  
*tsair* Ant.  
*tsair* me.Wil., w.Wil. + *tsair*.  
*tsair* ne.Nrf. + *tsair*.  
*tsair* w.Wil.  
*tsair* se.Ken.  
*tsair* wm.Sc. + *tsir*, s.Sc. + *tsair*.  
*tsair* s.Chs. + *tsair*, m.Nhp.  
*tsair* sn.Sc. + *tsair*.  
*tsair* s.Nhb. n.Dur. m.Cum. Yks.  
n.Lan., m.Lan. + *tsair*, n.Stf.  
nw.Lin. + *tsair*, s.War., n.Bck.  
+ *tsair*, ne.Nrf. e.Suf. n.Ken.  
e.Dor.  
*tsair* sn.Sc., n.Cum. + *tsir*, I.Ma. +  
*tsir*.  
*tsair* s.Sc.  
*tsair* e.Sus.  
*tsir* w.Wm. + *tsir*.  
*tsir* Abd. + *tsir*, w.Frf. e.Per. wm.  
Sc.Ayr. Lth.Edb. Kcb. n.Cum.  
w.Wm.  
*tsir* m. & s.Lan. s.Chs. n. wm.  
& s.Stf. n. & w.Der. nw. & s.  
Lin. Rut. Lei. e. & w.War.  
u.Wor. Shr. Glo. Oxf. n. & m.  
Bck. Bdf. s.Nrf. Sus., but e.  
Sus. *tsir*, I.W. Dor., but e.  
Dor. *tsir*, n. & e.Dev.  
*tsir* Bch. Abd. se.Nhb. I.Ma.  
*tsir* ne.Sc., but Bch. *tsir*, Abd.  
*tsir*, *tsir*.  
*tsir* e.Som.  
**Chaise**, 385.  
**Chalk**, 38, 336—*tsak* Sb. & Or.I.  
Bch. Abd.  
*tsak* Sc., but Sb. & Or.I. Bch. Abd.  
*tsak*, w.Frf. e.Per. s.Ayr. *tsak*,  
Kcb. *tsak*, Nhb. + *tsak*, but sw.  
Nhb. *tsak*, Dur., but n.Dur.  
*tsak*, Cum., but m.Cum. *tsak*,  
nw.Der. Lin. e.An.  
*tsak* w.Frf. e.Per. s.Ayr. Ant.  
Nhb. n.Dur. me.Wil. Dor.  
*tsak* Kcb., Wm. + *tsak*.  
*tsak* e.Dev. + *tsak*.  
*tsak* sw.Nhb. m.Cum. sw.Yks.  
nw. & em.Lan., s.Lan. + *tsak*,  
*tsak*.  
*tsak* Wm. Lan., but nw. & em.Lan.  
*tsak*, s.Lan. + *tsak*, *tsak*, I.Ma.  
Stf. n. Der. Lei. s.Oxf. se. I. an.  
Sus. Som. e.Dev.  
*tsak* s.Lan. nw. & e.Oxf.  
**Challenge**, 367.  
**Chamber**, 206, 229, 276, 367—  
*tsambur* m.Cum. nnw. Yks. ne.  
Nrf., s.Nrf. + *tsambur*, w.Wil.  
+ *tsambur*.  
*tsambur* se.Nhb. + *tsambur*, *tsambur*,  
n.Cum.

## Chamber (contd.)—

*ifam(r)* s.Nhb.+*ifamb(r)*, n. Dur.  
 +*ifem(r)*, snw.Yks., se.Yks.+  
*ifam(r)*, *ifem(r)*.  
*ifamer* sn.Sc., wm.Sc.+*ifmer*,  
 Ant. se.Nhb.  
*ifamb(r)* n.Lin.+*ifomb(r)*, n.  
 Wor. n.Bck. Bdf. s.Nrf. Ess.  
*ifam(r)* ne.Yks.+*ifem(r)*, se. &  
 ms.Yks.  
*ifamer* ne.Sc. w.Frf. e.Per.  
*ifamer* Kcb.  
*ifamer* s.Sc.  
*ifomb(r)* Lei.+*ifeimb(r)*, Sus.,  
 but w.Sus. *ifeimb(r)*, w.Wil.  
 Dor. e.Dev.  
*ifeimb(r)* n.Stf. Lei. se.Ken. s.  
 Sur. w.Sus.  
*ifem(r)* n. Dur. n.Dev.  
*ifemer* se.Nhb.  
*ifomb(r)* Lin., but n.Lin.+  
*ifamb(r)*.  
*ifem(r)* m. & sw.Yks.  
*ifemb(r)*s.Nhb.Wm.,but w.Wm.  
*ifember*, Lan., but se.Lan.  
*ifomb(r)*, s.Stf. n.Der. Rut. e.  
 Suf. me.Wil. w.Cor.  
*ifember* Inv. Ayr. w.Wm. I.Ma.  
*ifem(r)* ne. e. & se.Yks.  
*ifimb(r)* nw.Dev.+*ifomb(r)*.  
*ifim(r)* Som.  
*ifomb(r)* nw.Dev.  
*ifomb(r)* se.Lan.  
*ifmer* wm.Sc. Lth. Edb.  
**Chance**, 202, 329, 367 — *fans*  
 Sh.I.  
*fans* Inv.Bch.Abd.,sn.Sc.+*ifens*,  
 w.Frf. e.Per. wm.Sc. s.Ayr.  
 Kcb.Ant. s.Nhb.n.Dur.n. & m.  
 Cum. w.Wm. n.Yk., e.Yks.+  
*fans*, m.Yks., se.Yks. +*fons*,  
 n.& m.Lan., I.Ma.+*fons*, Flt. n.  
 Der.nw.Lin.,Rut.+*fans*,*fansf*,

Shr. Hnt. nw.Nrf., w.Som.+  
*fans*.

*fansf* n.Lin., Lei.+*fans*.  
*fans* ne.Sc.,but Bch. Abd. *fans*,  
 n.Nhb. e.Yks., s.Stf.+*fens*,  
 Rut. m.Nhp. s.Oxf., se.Hrt.+  
*fens*, ne.Nrf. e.Suf. e.Ken. e.  
 Sus. e.Dor. w.Som.

*fansf* Rut.

*fans* Ayr., but s.Ayr. *fans*.  
*fans* w.Wil.+*fans*, Dor., but e.  
 Dor. *fans*.

*fans* Lei. me. & w.Wil. e.Dev.  
*fents* nm.Brks.

*fons* se.sw. & s.Yks. em.Lan., s.  
 Lan.+*fens*, I.Ma. n.Stf. e.Hrf.

*fons* se.Lan.

*fens* sn.Sc. Lth. Edb. s.Lan. s.  
 Stf. se.Hrt.

**Change**, 206, 352, 366, 367—

*ifaindg* ne.Sc., but Bch. Abd.

*ifndg*, Ayr. Lth. Edb. se.Ken.

*ifandg* s.Nrf. e.Som.

*ifaindg* w.Wil.+*ifandg*.

*ifandg* Glo. w.Wil. Dor. w.Som.  
 +*ifandg*.

*ifandg* me.Wil.

*ifeindg* sm.Sc., but Kcb. *ifeindg*,  
 Ant. sw.Nhp. e.Sus.

*ifandg* n.Cum. e. m. & sw.Yks.  
 n.Stf. nw.Lin. s.Oxf. w.Hrt.  
 e.Dev.

*ifeindg* wm.Sc. Kcb.

*ifendg* s.Sc.

*ifendg* Inv. s.Nhb.n.Dnr. m.Cum.  
 w.Wm. nw. & se.Yks. Lan.,  
 but sm.Lan. *ifeng*, sw.Lan.+

*ifondg*, s.Stf. n.Der. Rut. Lei.  
 e.Suf.

*ifensf* I.Ma.

*ifeng* sm.Lan.

*ifandg* w.Som.

*ifing* w.Frf. e.Per.

- ifndg* Beh. Abd. sn.Sc. m.Chs. | *ifais* se.Ken.  
 Dnb.  
*ifondg* sw.Lan.+*ifndg*, m.Nh  
**Channel**, 367.  
**Chant**, 202, 367—*ifant* Inv. Beh.  
 Abd. w.Frf. e.Per. s.Nhb. n.  
 Dur. n. & m.Cum. Wm. n.sm.  
 & sw.Lan. I.Ma. n.Der. nw.  
 Lin.  
*ifant* Ayr. n.Nhb. s.Stf. s.Oxf.  
*ifant* s.Sc.  
*ifant* me. Wil.  
*ifant* se.Lan.  
*ifant* em.Lan.+*ifont*.  
*ifont* sw.Yks. em.Lan. n.Stf.  
*ifont* Lth. Edb.  
**Chap**, 188—*ifap* Sc., but Edb. Peb.  
*ifap*, Nhb., but me.Nhb. *ifep*,  
 s.Nhb.+*ifep*, n.Dur.+*ifep*, m.  
 Cum. Wm. Yks. Lan., but em.  
 Lan. *ifep*, I.Ma. Chs. Ft. Dnb.  
 Stf. Der. Not. Lin. Rut. Lei.  
 s.War. s.Wor. n.Shr. Hrf., s.  
 Pem.+*ifep*, Gio. Oxf. nm.  
 Brks. n.Bek. Bdf. Hnt. nw.  
 Nrf., e.Suf.+*ifep*, w.Suf. Ess.  
 w.Som., s.Som.+*ifep*, n. & sw.  
 Dev. e.Cor.  
*ifap* nw.Hrt.  
*ifap* Edb. Peb.  
*ifap* s.Pem. m. & s.Cmb. ne.Nrf.  
 e.Suf. Ken., but e.Ken.+*ifep*,  
 e.Sus. sm.Hmp. Wil. e.Dor.  
 Som., but w.Som. *ifap*, s.Som.  
 +*ifap*, e.Dev.  
*ifep* me.Nhb., s.Nhb.+*ifap*, n.Dur.  
 em.Lan., e.Ken.+*ifep*, Sus.,  
 but e.Sus. *ifep*.  
**Chapel**, 367.  
**Charge**, 366.  
**Charlock**, 336.  
**Charm**, 367.  
**Chase**, 204—*ifis* Sh.I.
- ifas* s.Dur. n.Yks. n.Lan.  
*ifais* Ant.  
*ifas* s.Nhb.+*ifis*, n.Dur. m.Cum.  
 w.Wm. nw.Der.  
*ifess* n.Cum.+*ifiss*, sw.Yks. n.Stf.  
 Lin. s.Oxf. w.Hrt. e.Suf. Dor.  
*ifis* Beh. Abd. sn.Sc. w.Frf. e.  
 Per.  
*ifis* Inv. wm.Sc. Ayr. Lth. Edb.  
 Kcb. s.Nhb. Wm., but w.Wm.  
*ifis*, se.Yks. em.Lan., s.I.an.  
 +*ifiss*, s.Stf. I.Ma. Rut. Lei.  
 ne.Nrf.  
*ifiss* se.Nhb. n.Cum. m.Yks. s.  
 Lan. w.Wil. w.Som.  
**Cheap**, 182, 183, 336—*ifep* Sh.I.  
*ifap* Bdf.+*ifep*.  
*ifep* Ant. Dub., nnw.Yks.+*ifep*,  
 Dor. e.Dev.  
*ifep* sm. & s.Lan.+*ifep*, s.Chs.  
 Ft. s.Stf., n.Der.+*ifep*, *ifep*,  
 Lei.+*ifep*, *ifep*, sw.Nhp. w.  
 War., s.War.+*ifep*, m.Shr.,  
 nw.Oxf.+*ifep*, e.Oxf. me.Wil.  
*ifep* n.Stf. e.Suf.  
*ifep* ne. & sn.Sc. w.Frf. e.Per.  
 Uis., but Ant. *ifep*.  
*ifep* wm.Sc., but n.Ayr. *ifep*,  
*ifep*, s.Ayr. Kcb. I.Ma. Lei.,  
 ne.Shr.+*ifep*, Gio. m.Bck. ne.  
 Nrf. Sus. n. & sw.Dev.  
*ifep* n.Cum.+*ifep*, wm.Stf. nw.  
 Der. Lei. ne.Shr. w.Som.  
*ifep* Wm., but w.Wm. *ifep*, Yks.,  
 but nnw.Yks.+*ifep*, se.Yks.+  
*ifep*, Lan., but sm. & s.Lan.+  
*ifep*, n.Der. Lin. Lei. s.Oxf.  
 Bdf. w.Wil. s.Som.  
*ifep* Ayr., but n.Ayr.+*ifep*, s.  
 Ayr. *ifep*, Edb. s.Sc.  
*ifep* Inv. n.Ayr.+*ifep*, Lth. Peb.  
 Nhb. n.Dur. n. & m.Cum. w.



## Cheap (contd.)—

- Wm., se. Yks. + *tsip*, n. Der.  
 se. Ken. Som., but w. Som. *tsip*,  
 a. Som. *tsip*.  
*tsip* s. War. nw. & w. Oxf.  
**Cheat**, 220, 367, 428, 429, 433—  
*tsit* Lei. Sus.  
*tsit* se. Lan. + *tsist*, sw. Lan. + *tsist*,  
 s. Lan., n. Der. + *tsit*, *tsist*, Oxf.,  
 but s. Oxf. *tsit*, Bdf., me. Wil.  
 + *tsit*.  
*tsist* se. Lan. n. Stf. w. Hrt. e. Suf.  
*tsit* ne. Sc., but Abd. + *tsit*, sn. Sc.  
 w. Frf. e. Per.  
*tsit* I. Ma. s. Stf. n. Shr. ne. Nrf.  
 me. Wil. Dor. e. Som. nw. Dev.  
*tsist* nw. Lan.  
*tsi*: n. Cum. n. Der.  
*tsist* s. Dur. sw. Wm. Yks. n. em.  
 & sw. Lau. n. Der. Lin. s. Oxf.,  
 w. Wil. + *tsit*.  
*tsit* Ayr., but s. Ayr. *tsit*, Lth. Edb.  
 Kcb.  
*tsit* Inv., Abd. + *tsit* w. Sc. s. Ayr.  
 Ant. n. & s. Nhb. n. Dur. m.  
 Cum. ne. & w. Wm. se. Ken.  
 w. Wil.  
**Check**, 182, 183—*tsuk* nw. Dev.  
 + *tsik*.  
*tsik* n. Stf. Dor.  
*tsik* I. Ma. w. Som. nw. & e. Dev.  
*tsik* Bch. Abd. w. Frf. Per., Ayr.  
 + *tsik*, Kcb.  
*tsik* Inv. Ayr. Lth. Edb. Peb.  
 Ant. Nhb. n. Dur. m. Cum. Wm.  
 sw. Yks. Lan. s. Stf. n. Der. nw.  
 Lin. Lei. s. Oxf. se. Ken. m.  
 Wil. Som., but w. Som. *tsik*.  
**Cheese**, 145, 146, 379, 382—*tsic*  
 nw. Yks., s. Lan. + *tsis*, s. Chs.  
 Stf. ne. Der., e. Der. + *tsis*, w.  
 Der., Lei. + *tsis*, *tsis*, ne. Shr.  
 + *tsis*, Dor., e. Dev. + *tsis*.

*tsiss* e. Suf.*tsis* Rut. + *tsis*, w. War., n. Wor.  
 n. & ne. Shr. + *tsis*, m. Bck. ne.  
 Nrf., Sus. + *tsis*.*tsiss* m. se. & sw. Yks. + *tsis*, s. Lin.  
 a. Som. + *tsis*.*tsis* I. Ma. Lei. n. Dev.*tsis* s. Sc.*tsis* Sc., but s. Sc. *tsis*, Ant. Nhb.  
 Dur. n. & m. Cum. e. Yks., m.  
 se. & sw. Yks. + *tsis*, Lan., but s.  
 Lan. + *tsis*, w. Chs. Stf. n. nw. &  
 e. Der. Not. nw. Lin. Rut. Lei.  
 n. Wor. n. ne. & e. Shr. Glo.  
 Oxf. s. Nrf. se. Ken. s. Sur. Sus.  
 w. Wil. Som., but s. Som. + *tsiss*.  
 e. Dev.**Chemise**, 220, 332—*tsimi* s. Nhb.  
 n. Dur. Wm. sw. Yks. sm. & s.  
 Lan. I. Ma. n. & s. Stf. n. Der.  
 Lin. m. Not. Sus. me. Wil.  
 Dor. e. Dev.*tsimi* m. Cum. n. & em. Lau.**Cherry**, 367.**Chest**, 51—*tsist* n. Ayr. s. Sc.*tsist* Sc., but Ayr. + *tsist*, *tsist*, Ant.  
 + *tsist*, s. Nhb. n. Dur. + *tsist*, *tsist*,  
 n. & m. Cum. Wm. ne. Yks.  
 Lan., but n. Lan. + *tsist*, em. Lan.  
*tsist*, s. Lan. + *tsist*, nw. Lin. +  
*tsist*, 1 sw. Dev.*tsist* Ayr., but n. Ayr. *tsist*, s. Ayr.  
*tsist*.*tsist* se. Ken.*tsist* Dor. s. Som., e. Dev. + *tsist*, *tsist*.*tsist* s. Nhb. n. Dur., n. Lan. + *tsist*,  
 em. Lan. n. Stf. Rut., Lei. + *tsist*,  
 s. Oxf. Sus. Som., but w. Som.*tsis*, s. Som. *tsis*, e. Dev. + *tsis*.*tsis* I. Ma. w. Som. e. Dev.*tsist* Ant. s. Nhb. n. Dur., s. Lan. +  
*tsist*, n. Der. nw. Lin. Lei. e. Suf.  
 nw. Dev.

- Chew**, 193. 429—*fau* Sh.I.  
*fa* Abd. + *fa*, *fou*.  
*fau* sn. wm. & sm.Sc. Lth. Edb.  
 Feb. Ant., s.Nhb. + *fou*, Dur.,  
 but n.Dur. + *fou*, Wm., nnw.  
 Yks. + *fou*, m. Yks. + *fo*, m.  
 Lan., s.Lan. + *fu*, *fū*, ne.Nrf.  
 Dor., e.Dev. + *ff*, *fū*.  
*fa* ne.Sc. + *fou*, but Abd. + *fa*, w.  
 Frf. e.Per. w.Wil.  
*fou* snw.Yks. + *fou*, sw.Yks. +  
*fu*, n.Lan. + *ff*, nw.Lan. se.  
 Ken.  
*fu* sw.Yks. s.Lan. s.Cha. n.Stf.  
 Der., but n.Der. + *fa*, Lin. Rut.,  
 Lei. + *fū*, ne.Shr. + *ff*, Som.,  
 but e.Som. *ff*, w.Som. *fou*.  
*fo* m.Yks.  
*fou* ne.Sc. Per., but e.Per. *fa*,  
 s.Sc. Nhb., but s.Nhb. + *fau*,  
 n.Dur. + *fau*, n. & m.Cum. nnw.  
 & snw.Yks., e.Yks. + *fou*, em.  
 Lan. e.Suf.  
*ff* n.Lan. I.Ma. ne.Shr. m.Bek.  
 Sus., but e.Sus. *fou*, w.Sus.  
*ff*, e.Som. e.Dev.  
*ff* s.Sur. w.Sus.  
*fū* Inv. sm. & s.Lan. s.Stf., n.  
 Der. + *fu*, Lei. s.Oxf.  
*fou* e.Yks. e.Sus. me.Wil. w.  
 Som. sw.Dev.  
*fū* e.Dev.
- Chick**, 382.
- Chicken**, 180, 231, 233—*fekn* n.  
 Ayr. Lth. Dor.  
*fikin* Kcb. Ant., s.Nhb. n.Dur. +  
*fiken*, m.Cum. n.Wm. sw.Yks.  
 Lan. s.Stf. n.Der. nw. Lin. Rut.  
 Lei. n.Hrf. s.Oxf. se.Ken. s.  
 Som.  
*fiken* Inv. w.Frf. e.Per. s.Ayr.  
 Edb. Nhb., but s.Nhb. + *fikin*,  
 n.Dur. Wm., but n.Wm. *fikin*,
- I.Ma. n.Stf. Su. me. Wil. Som.,  
 but s.Som. *fikin*, e.Dev.  
*fekn* Bch. Abd.  
*feku* Ayr., but n.Ayr. *fekn*, s.  
 Ayr. *fikn*.
- Chide**, 154—*faid* Ayr., but n.  
 Ayr. *fuid*, m.Cum. w.Wm. sw.  
 Yks. n. & nw.Lan. nw.Lin. s.  
 Lei. e.Dev.  
*faid* em.Lan.  
*fuid* s.Nhb. n.Dur.  
*fuid* Inv. w.Frf. e.Per. n.Ayr.  
 Kcb.  
*foid* se.Ken.  
*fuid* Dor. Som.
- Chief**, 220—*ff* Sh.I.  
*ff* Oxf., but s.Oxf. *ff*.  
*ff* n.Stf., Lei. + *ff*.  
*ff* se.Lan. e.Suf.  
*ff* I.Ma. s.Stf.  
*ff* ne.Nrf. Dor.  
*ff* m.Yks. + *ff*, se.Yks. n.Der.  
 s.Lin. s.Cox. w.Wil.  
*ff* w.Frf. e.Per. Ayr., but s.  
 Ayr. *ff*, Lth. Edb. Kcb. s.Sc.  
*ff* Inv. Bch. Abd. sn. & wm.Sc.  
 s.Ayr. Ant. Nhb. n.Dur. m.  
 Cum. Wm. e. & m.Yks. Lan.  
 nw.Lin. Lei. se.Ken.
- Child**, 73, 302, 307, 336, 383—  
*faid* Cai.  
*fid* Sh.I.  
*fauld* m.Cum. w.Wm. se.Yks. n.  
 Lan. n.Lin. n.Lei. n.Wor. s.  
 Oxf. s.Nrf. e.Suf. Som., but e.  
 Som. *faid*, w.Som. *faid*, s.Som.  
*faid*, *faid*, e.Dev.  
*faid* n.Der. + *faid*.  
*fauld* s.Sur. w.Sus., w.Wil. +  
*fauld*, *fauld*.  
*fauld* s.Lan. + *fauld*, *faid*, *faid*.  
*faid* m.Yks.  
*faid* sm.Lan.

## Child (contd.)—

*tsail* I.Ma. + *tsail*, *tsail*, e.Der. +  
*tsaid*, *tsait*, *tsoid*, se.Hrt. +  
*tsoid*.  
*tsaid* nw. m. & s.Lan. Dnb., e. &  
s.Der. Not. Rut. + *tsoid*, Lei.  
+ *tsoid*, but n.Lei. *tsaid*, m.  
Nhp. + *tsoid*, w.War. s.Wor.,  
se.Shr. + *tsoid*, nw.Hrt. + *tsoid*,  
*tsail*, Cmb., but se.Cmb. *tsoid*,  
w.Suf.  
*tsait* s.Lan. Chs. n. & e.Der.  
*tsaid* sw.Yks. + *tsaid*, e.Ken. +  
*tsoid*.  
*tsaid* m.Shr.  
*tsail* I.Ma. s.Pem.  
*tsoid* Uls. me. & s.Nhb. n.Dur.  
n.Cum.  
*tsaid* Inv. Kcb.  
*tsil* n. & nw.Dev., sw.Dev. + *tsial*,  
*tsil*, Cor. + *tsild*.  
*tsial* w.Som., s.Som. + *tsil*, sw.  
Dev.  
*tsil* ne.Sc. Lth. s.Som. e. sw. &  
s.Dev.  
*tsild* e.Som. Cor.  
*tsoid* s.Yks., n.Stf. + *tsoit*, e. & s.  
Der. Not. s.Lin. Rut. Lei. m.  
Nhp. e.War., n.Bck. + *tsoid*, m.  
Bck. Bdf. nw. & se.Hrt. Hnt.  
se.Cmb. Ess. e.Ken., e.Sus. +  
*tsoid*.  
*tsoit* em. & s.Lan. n.Stf.  
*tsoid* sw.Yks.  
*tsail* I.Ma., w.Oxf. + *tsoid*, nw.  
Hrt. n.Ken. nw.Wil.  
*tsoid* Flt. s.War. n. & se.Shr. n.  
Hrf. nw. e. & w.Oxf. Brks. n.  
Bck. w.Hrt. nw.Nrf. e.Sus.  
me. & w.Wil., e.Dor. + *tsail*,  
*tsoid*.  
*tsoid* w.Wil.  
*tsail* Glo. + *tsoid*, e.Dor.

*tsoid* Glo. ne.Nrf. sm.Hmp. e.  
Dor.

**Children**, 68, 73, 263, 300, 301,  
379, 380—*fildor* Cai.

*tseldrin* s.Sc.

*tsildor* n.Lan. + *tsildor*.

*tsildor* Wm., but w.Wm. *tsildor*,  
I.Ma. + *tsildor*.

*tseldrin* Kcb. m.Yks.

*tsildor* Inv. me.Nhb., s.Nhb. +  
*tsildor*, w.Wm. n.Wor. ne.  
Nrf. se.Ken.

*tsildor* s.Lin. Lei. m.Nhp. w.  
Wor. m.Sbr. Oxf. m.Cmb. e.  
Suf. e.Sus. Wil. e.Dor. Som.,  
nw.Dev. + *tsilan*, e.Dev.

*tsildor* s.Nhb. n.Dur. m.Cum.  
sw.Yks. Lan., but n.Lan. +  
*tsildor*, s.Lan. + *tsildor*, n.Stf.  
n.Der. nw.Lin.

*tsildor* Uls. n.Cum.

*tsildor* s.Lan. + *tsildor*.

*tsildor* I.Ma.

*tsildor* s.Sur. w.Sus. + *tsilan*.

*tsilan* nw.Dev.

*tsilan* s.Sur. w.Sus.

*tsildor* n.Bck.

*tsildor* Ess.

**Chill**, 52—*tsil* Dor.

*tsil* Inv. Bcb. Abd. w.Frf. e.Per.  
s.Ayr. Lth. Edb. Kcb. Ant. s.  
Nhb. Dur. m.Cum. Wm. Yks.  
Lan. I.Ma. n.Stf. n.Der. nw.  
Lin. s.Lei. s.Oxf. se.Ken.  
Som., but w.Som. *tsil*, e.Dev.  
+ *tsil*.

*tsil* w.Som.

*tsil* n.Ayr. e.Dev.

*tsil* Per., but e.Per. *tsil*, Ayr.,  
but n.Ayr. *tsil*, s.Ayr. *tsil*.

**Chin**, 68—*tsin* Sc., but Edb. Feb.  
*tsin*, Ant. s.Nhb. n.Dur. m.  
Cum. Wm. sw.Yks. Lan. I.Ma.

- Stf.n.Der.nw.Lin. Lei.s.Oxf.  
se.Ken. Sus. Som., but w.  
Som. *ifin*, e.Dev. + *ifin*.  
*ifin* w.Som. e.Dev.  
*ifon* Edb. Peb. n.Nbb.
- Choice**, 213, 328, 367—*ifais* Abd.  
+ *ifais*, Ayr. Lth. Edb. em.  
Lan., se.Lan.+*ifais*, s.Lan. s.  
Stf. n.Der. Lei.n.Wor.n.Shr.  
s.Oxf. ne.Cmb. e.Suf., se.Ken.  
+ *ifois*, Sus. me.Wil., e.Dor. +  
*ifois*, w.Dor. e.Dev.  
*ifais* Bch. Abd.  
*ifaisse* Lan., ms.Lan.+*ifais*, I.Ma.  
ne.Shr.  
*ifeis* ne.Sc., but Bch. *ifais*, Abd.  
*ifais*, *ifais*, sn.Sc. + *ifois*, wm.  
Sc. s.Ayr. ms.Lan. s.Chs. n.  
Stf. nw.Der.  
*ifois* Inv. + *ifois*.  
*ifois* Inv.sn.Sc.w.Frf.e.Per.Kcb.  
s.Nhb.n.Dur. m.Cum.w.Wm.  
e. m. & sw.Yks. n. & sm.Lan.  
Lin. se.Ken. w.Som.  
*ifois* nw.Yks.  
*ifois* s.War. w.Wil.  
*ifois* ne.Nrf. e.Dor.
- Choke**, 244—*ifauks*.Nbb.+*ifouk*,  
n.Dur.+*ifök*, m. & w.Wm. se.  
Ken.  
*ifok* Bch. Abd. w.Frf. Per. Som.,  
but w.Som. *ifok*.  
*ifouk* s.Nhb.  
*ifök* I.Ma. me.Wil.  
*ifök* nw. em. & s.Lan. nw.Lin.  
s.Oxf., e.Dev.+*ifok*.  
*ifök* Inv. Ayr. Lth. Edb. Peb.  
Kcb. Ant. n.Dur. sw.Lan. n.  
Stf. n.Der.  
*ifuk* sw.Wm. sw.Yks. n. & m.  
Lan.  
*ifok* w.Som. nw. & e.Dev.  
*ifwök* ne.Wm.
- Choose**, 189, 427, 430, 432—*ifous*  
Sus.  
*ifus* sw.Yks., n.Lan.+*ifūs*, n.  
Stf. nw.Lin.  
*ifus* I.Ma.  
*ifus* em. & sw.Lan. Dor.  
*ifus* n.Ayr.+*ifūs*, Peb. Ant.  
*ifūs* Inv. Bch. Abd. s.Ayr. Edb.  
s.Nhb.n.Dur. m.Cum. w.Wm.  
n.Lan. s.Stf. n.Der. s.Lei. s.  
Oxf. se.Ken. s.Som.  
*ifūs* w.Frf. e.Per. Ayr., but n.  
Ayr.+*ifus*, s.Ayr. *ifūs*, Lth. n.  
Ken. w.Som.  
*ifūs* e.Dev.
- Chosen**, 95, 233—*ifausn* se.Ken.  
*ifosn* Wm. sw.Yks. em. & s.Lan.  
n.Stf. n.Der.  
*ifösn* Bch. Abd. w.Frf. e.Per.  
Ayr., s.Nhb. n.Dur.+*ifūsn*, I.  
Ma.  
*ifūsn* s.Nhb. n.Dur.
- Chrisom**, 323.
- Christen**, 160, 263, 326—*hesn*  
em.Lan., s.Lan.+*krism*, *kāsn*.  
*hirsn* Bch. Abd. Peb. n.Wm.  
*krism* Inv. w.Frf. e.Per. s.Ayr.  
Ant. s.Nbb. n.Dur. w.Wm. s.  
Lan., I.Ma.+*krism*, Stf. n.Der.  
nw.Lin. Lei. s.Oxf. se.Ken.  
Som., but s.Som. *kāsn*.  
*krism* I.Ma.  
*krism* Ayr., but n.Ayr. *kāsn*, s.  
Ayr. *krism*, n.Lan.  
*kāsn* n.Ayr. Lth. Edb. Wm., but  
n.Wm. *hirsn*, w.Wm. *krism*.  
*kāsn* sw.Yks. s.Lan.  
*kāsn* n. & m.Cum. nw.Lan. s.  
Som. e.Dev.
- Christmas**, 160, 229, 263—*hesmas*  
em.Lan., s.Lan. + *krismas*,  
*kāsmas*.  
*krismas* n.Ayr. w.Cor.

## Christmas (contd.)—

*krismos* Bch. Abd. w.Frf. e.Per.  
s.Ayr. Ant. s.Nhb. n.Dur. s.  
Lan. Stf. n.Der. nw.Lin. Rut.  
Lei. s.Oxf. se.Ken. Som., but  
s.Som. *kāsmas*.

*krismos* I.Ma.

*krismas* Ayr., but n.Ayr. *kresmos*,  
s.Ayr. *krismas*, Lth. Edb. n.  
Lan.

*kūsmas* sw.Dev.

*karsmas* n.Cum. Wm.

*kāsmas* m.Cum. sw.Yks. nw. & s.  
Lan. s.Som. e.Dev.

Church, 76 — *kerk* ne.Sc., but  
Bch. Abd. *kirk*, nm.Sc., but w.  
Frf.e.Per. + *kirk*, wm.Sc. + *kirk*,  
but n.Ayr. *kørk*, s.Sc.

*kirk* Bch. Abd. w.Frf. Per., but  
e.Per. + *kerk*, wm.Sc. Wm., but  
ne.Wm. *kørk*.

*kjək* nnw.Yks. + *kik*.

*kök* m.Yks. + *fofs*.

*kurk* sn.Sc.

*kørk* Ayr. Lth. Edb. Peb., n.Cum.  
+ *furfs*, ne.Wm.

*käk* nnw.Yks., snw.Yks. + *fūfs*,  
*fofs*.

*fofs* e.Suf. + *fofs*.

*fofs* Ess.

*fofs* se.Yks. + *fofs*, n.Lin.

*fofs* Rut. + *fuf*.

*fofs* e. m. & se.Yks., s.Lan. + *fofs*,  
*fofs*.

*fofs* me. & s.Nhb., n.Dur. + *fofs*,  
*fofs*.

*fofs* n.Dur. s.Lan.

*fofs* n.Cum.

*fofs* Rut.

*fofs* s.Dur.

*fofs* snw.Yks.

*fofs* I.Ma.

*fofs* wm.Stf. e.Der. Not. s.Lin.,

Lei. + *fofs*, *fofs*, m.Bck. Nrf.  
e.Suf. e.Sus. e.Dor., e.Dev. +  
*fofs*.

*fofs* ne. & w.Der. Lei. m. & sw.  
Nhp. s.War. s.Wor. n. & m.  
Shr. w.Som. w.Cor.

*fofs* n.Dur. Sus., but e.Sus. *fofs*.

*fofs* m.Cum. snw. & sw.Yks.

Lan., but s.Lan. + *fofs*, *fofs*,

Stf., but wm.Stf. *fofs*, n.Der.

Lei. s.Oxf. se.Ken. w.Wil. s.

Som. e.Dev.

Churl, 336.

Churn, 115, 336 — *ken* n. & e.Yks.

*kern* s.Sc., Nhb. + *kirn*.

*kirn* w.Frf. e.Per. wm.Sc., n.Cy.  
+ *farn*, Nhb.

*korn* n.Cum. Wm.

*kōn* Dur. Cum., but n.Cum. *korn*,  
Yks., but n. & e.Yks. *ken*.

*farn* n.Cy.

*fen* n.Lin.

*fōn* m.Shr. me.Wil.

Cinder, 211, 229, 231, 300, 301,  
321 — *sindær* Wm., but n.  
Wm. *sindær*, w.Wm. *sindær*,  
n.Lsn.

*sindir* Bch. Abd. + *fofir*.

*sindær* s.Nhb. n.Dur. m.Cum.

sw.Yks. nw. & em.Lan., s.

Lan. + *sindær*, Stf. n.Der. nw.

Lin. Lei. s.Oxf. se.Ken. me.

Wil. Som., but w. & s.Som.

*sindær*, e.Dev. + *sindær*.

*sinder* Inv. w.Frf. e.Per.

*sindær* e.Yks. s.Lan.

*sinder* Dub. n.Wm. I.Ma.

*siner* Ayr. + *finer*.

*sønder* Edb.

*sinder* w.Wm.

*finer* Ayr.

*sunder* Ant.

*fofir* Bch. Abd. Keb.

- ſonder* Lth. Peb.  
*ſinder* Dor. w. & s. Som. e. Dev.  
**Cistern**, 211, 234, 263, 284—  
*cestron* se. Yks. + *sisþorin*, *sisþron*.  
*seston* s. Stf. n. Der. n. & nw. Lin.  
 w. War. s. Oxf. ne. Nrf. e. Sus.  
 Dor. w. Som.  
*seston* s. Lan. + *siston*, s. Chs. nw.  
 Der. Lei. e. Sus.  
*sistron* Bch. Abd. Lth. Edb. w.  
 Wm. e. & m. Yks.  
*sistþan* n. Lan.  
*siston* s. Nhb. n. Dur. m. Cum. sw.  
 Yks. nw. em. & s. Lan. n. Stf.  
 Rut. e. Suf. se. Ken. Sus., but e.  
 Sus. *seston*.  
*sistern* Inv. w. Frf. e. Per. Ayr.  
 Kcb.  
*sisþorn* n. Cum. I. Ma.  
*sisstön* sw. Wm. nw. Yks. e. Dev.  
*sisþorin* se. Yks.  
*sisþron* se. Yks.  
**Clad**, 140, 335—*klad* s. Nhb. n.  
 Dur. n. Lan. I. Ma. s. Lei. s. Oxf.  
*klæd* se. Ken. + *klæd*, Dor. Som.  
*klæd* Sc. Ant. se. Nbb. m. Cum. se.  
 Ken.  
*tlad* w. Wm. + *tlæd*, w. Yks. nw.  
 Lan. n. Der.  
*tlæd* w. Wm.  
**Clap**, 23, 335—*klap* Inv. Bch.  
 Abd. w. Frf. e. Per. Ayr., but  
 n. Ayr. *klâp*, Edb. Kcb. Ant. s.  
 Nhb., n. Dur. + *klep*, m. Cum.  
 Wm., but w. Wm. *tlap*, Lan.,  
 but nw. & sm. Lan. *tlap*, I. Ma.  
 nw. Lin. Lei. s. Oxf. w. Som.  
*klâp* n. Ayr. Peb. n. Nhb.  
*klâp* Lth. s. Sc.  
*klæp* se. Ken. + *klep*, Dor. Som.,  
 but w. Som. *klap*, e. Dev.  
*klep* n. Dur. se. Ken.
- klöp* n. Stf.  
*tlap* w. Wm. sw. Yks. nw. & sm.  
 Lan. n. Der.  
**Clash**, 27, 323.  
**Clasp**, 26, 323, 331—*klaps* e. Sus.,  
 I. W. + *klæps*, Dor. w. Som.  
*klæps* Glo. Sus., but e. Sus. *klaps*,  
 Hmp. I. W. Wil. nw. Dev. w.  
 Cor.  
**Clatch**, 323.  
**Claw**, 49, 323, 335—*klā* Sh. &  
 Or. I. ne. & sn. Sc. w. Frf. e.  
 Per. s. Ayr. Ant. me. Nhb., s.  
 Nhb. + *klō*, n. Dur. sw. Wm.  
 nw. Yks. s. Oxf. m. Bck., Bdf.  
 + *klō*, Ess. s. Sur. w. Sus., e.  
 Dor. + *tlā*, Som., but w. Som.  
*klō*, *klou*, e. Dev.  
*klā* Kcb. s. Sc.  
*klā* me. Wil. Dor., but e. Dor. *klā*,  
*tlā*.  
*klis* nw. Lin. + *klō*.  
*klou* sw. Yks. + *klō*, *tlou*.  
*klō* w. Sc. Ayr., but s. Ayr. *klā*,  
 Lth. Edb. n. & m. Cum. ne. Wm.  
 sw. Yks. Lan., but nw. Lan.  
*tlā*, em. Lan. + *tlō*, sm. Lan. *tlō*,  
 I. Ma. Stf. Lin., but nw. Lin. +  
*klis*, Lei. Bdf. se. Ken., w. Wil.  
 + *tlā*, w. Som. + *k'ou*.  
*klō* s. Nhb.  
*klou* w. Som.  
*tlā* nw. Lan. e. Suf. e. Dor.  
*tlā* ne. Nrf. w. Wil.  
*tlis* w. Wm.  
*tlou* m. & sw. Yks.  
*tlō* se. Yks., em. Lan. + *klō*, sm.  
 Lan. n. & nw. Der.  
**Clay**, 139, 335—*klai* Ayr. + *klei*,  
 Lth. Edb. Ant. n. Wm. s. Wor.  
 se. Ken. me. Wil. Dor., but e.  
 Dor. + *klī*, w. & s. Som.  
*klai* Per., but e. Per. *klē*.

## Clay (contd.)—

- klā* w. Wil.  
*klei* wm.Sc. Ayr. Peb. s.Sc., s. Lan. Rut.+*klē*, Lei.+*klī*, *tlī*, ne.Nrf. e.Suf. Som., but w. & s.Som. *klai*.  
*kleo* sw.Nhb., n.Cum.+*klē*, n.Stf. +*tlī*, n. & nw.Lin. w.Hrt.  
*klēi* Kcb.  
*klē* Inv. ne. & sn.Sc. w.Frf. e.Per. me. se. & s.Nhb. Dur. n. & m. Cum.Wm., but n.Wm. *klui*, w. Wm. *tlē*, nw. & es.Yks. Lan., but nw. & m.Lan. *tlē*, s.Lan.+ *klei*, I.Ma. Rut. Sus. e.Dev.  
*klī* m. & s.Chs., wm.Stf.+*tlē*, *tlī*, Lei., e.Dor.+*klai*.  
*klōi* Glo.  
*kleo* m.Yks., se.Yks.+*tlē*, sw.Yks. s.Lin.  
*tlē* w.Wm. e. & se.Yks. nw. & m. Lan. wm.Stf. n. & nw.Der. m. Lin.  
*tlī* n. & wm.Stf. e. & w.Der. Lei.  
**Clean**, 137, 138, 335—*klain* Brks. +*klion*.  
*klein* Dub., nw.Yks.+*klion*, s.Lan. +*klen*, *klion*, *tlein*, s.Stf.+*tlīn*, Sus., but w.Sus. *klīn*, s.Som.  
*klen* s.Lan.  
*klean* n.Stf. e.Suf., e.Dev.+*klēn*.  
*klēn* sm.Sc., but s.Ayr. *klīn*, Kcb. *klīn*, Uls., but Ant. *klion*, I.Ma. w. & s.War. ne.Shr. Glo. ne. Nrf. me.Wil., Dor.+*klion*, e. Som., w.Som.+*klion*, Dev., but e.Dev.+*klean*, w.Cor.  
*klion* Ant. nw. & e.Yks. sw. & s. Lan. s.Chs. nw. & sw.Lin. m. Nhp. s.Oxf. Brks., m.Bck.+ *tlēn*, w.Wil. Dor. nw. & w. Som.  
*klīn* Sh.I.+*klīn*, ne.Sc., but Abd.

- +*klīn*, w.Frf. e.Per., Ayr. + *klīn*, Edb. Kcb.  
*klīn* Sb.I. Inv., Abd.+*klīn*, sn. & wm.Sc. Ayr. Lth. Nhb. Dur. n. & m.Cum. Wm., but w.Wm. *tlīn*, es.Yks. n.Lan. Dnb. s.Lei. n.Hrf. s.Nrf. se.Ken. s.Sur. w.Sus. Som., but nw.Som. *klion*, e.Som. *klēn*, w.Som. *klēn*, *klion*, s.Som. *klein*.  
*tlein* s.Lan. Lei., but s.Lei. *klīn*.  
*tlēn* n.Der.+*tlīn*.  
*tlēn* m.Bck.  
*tlīan* m.Yks., se.Yks.+*tlīn*, sw. Yks., nw.Lan.+*tlīn*, n. & ms. Lan., nw.Der.+*tlīn*, s.Lin.  
*tlīn* w.Wm.se.Yks.nw.Lan.wm. & s.Stf. n. nw. & e.Der. Not.  
**Clear**, 220, 335—*klēix(r)* m.Shr. *klēix(r)* n.Hrf.  
*klēix(r)* n.Stf. s.Nrf. Sus. me.Wil.  
*klēr* Abd.+*klīar*, *klīr*.  
*klīix(r)* s.Nhb. n.Dur. n. & m.Cum., w.Wm.+*klīar*, *klīr*, Lan., but sm.Lan. *tlīix(r)*, s.Stf. Lin. s. Oxf. se.Ken. Dor. w.Som. e. Dev.  
*klīar* Inv. Bch. Abd. Ayr., but s. Ayr. *klīr*, w.Wm. I.Ma.  
*klīr* Or.I. Abd. w.Frf. e.Per. s. Ayr. Lth. Edb. Kcb. s.Sc. Ant. w.Wm.  
*tlēix(r)* ne.Der.  
*tlīix(r)* sw.Yks. sm.Lan. w.Chs. n.Der.  
**Cleave**, 190, 191, 335, 425, 429—  
*klēf* w.Som.+*klēv*.  
*klēv* s.Som.  
*klēv* e.Dev. +*klēv*.  
*klēv* Per., but e.Per. *klēv*.  
*klēv* w.Frf. e.Per. I.Ma. Dor. w. Som. nw. & e.Dev.

- kliv* Ant., em.Lan. + *tliv*, sw.  
 Lan. nw.Lin. s.Oxf.  
*kliv* Inv. Ayr. Kcb. sw. & s.Nhb.  
 n.Dur. m.Cum. s.Lan. s.Lei.  
 se.Ken. Som., but w.Som.  
*klef*, *klēv*, s.Som. *kliv*.  
*tliv* nw. & em.Lan.  
*tliv* w.Wm. sw.Yks. n.Der.  
**Clergy**, 210, 335, 366—*klardgi*  
 me. & se.Nhb. I.Ma.  
*klädgi* s.Nhb. Dur. m.Cum. Lan.,  
 but sw.Lan. *klädgi*, s.Chs. n.  
 Stf. nw.Lin. w.War. n.Shr.  
 Sus. nw.Dev.  
*klardgi* Inv. Bch. Abd. wm.Sc.,  
 sm.Sc. + *klärdgi*, Uls. + *klördgi*.  
*klärdgi* w.Frf. e.Per. Lth. Edb.  
 sm.Sc.  
*klödgi* s.Lin. se.Ken. s.Oxf. Dor.  
*klördgi* Uls.  
*klädgi* Wm. snw.Yks. sw.Lan.  
*tlädgi* e. m. & se.Yks. n.Der. n.  
 Lin. Lei. n.Wor. ne.Nrf. e.  
 Suf. e.Dev.  
**Clerk**, 210, 335—*klark* Bch. Abd.  
 + *klerk*, w.Frf. e.Per. Kcb. Ant.  
 n.Wm. I.Ma.  
*kläk* s.Nhb. n.Dur. m.Cum. w.  
 Wm. n. em. & se.Lan. n.Stf.  
 nw.Lin. m.Nhp. m.Shr. s.  
 Oxf. n.Ken. me.Wil. Dor.  
*kläk* sw.Lan.  
*klerk* Inv. Bcb. Abd. Ayr. Peb.  
 Uls., but Ant. *klark*.  
*klärk* s.Sc.  
*klärk* Lth. Edb.  
*klök* se.Ken.  
*kläk* Wm., but n.Wm. *klark*, w.  
 Wm. *kläk*.  
*tläk* sw.Yks. r Der.  
*tlök* sm.Lan.  
**Clever**—*klävvr* s.Nrf.  
*klävvr* e.An., but s.Nrf. *klävvr*.

- klivvr* n.Yks. e.Lan. s.Chs. nw.  
 Der. m.Shr. Som., but w.  
 Som. *klävvr*, nw.Dev.  
*klivvr* Irel. Nbb.  
*klävvr* w.Som.  
**Clew**, 193, 249, 335—*kliv* Kcb.,  
 s.Nhb. n.Dur. + *klü*, m.Cum.  
 Wm., but w.Wm. *tliv*, nw.  
 Lin. Som.  
*kljü* I.Ma.  
*klü* Sc., but Kcb. *kliv*, Ant. s.  
 Nhb. n.Dur. n.Lan. Rut. Lei.  
 se.Ken.  
*tliv* w.Wm. sw.Yks. nw.Lan.  
*tlü* n.Der.  
**Cliff**, 68, 335—*klef* n.Ayr. Dor.,  
 w.Som. + *klöf*.  
*klif* Inv. Bch. Abd. w.Frf. e.Per.  
 s.Ayr. Kcb. sw. & s.Nhb. n.  
 Dur. m.Cum. Lan., but em.  
 Lan. *tlif*, I.Ma. Stf. nw.Lin.  
 Lei. s.Oxf. se.Ken. Som., but  
 w.Som. *klef*, *klöf*.  
*klift* e.Dev. + *klöf*.  
*klöf* w.Som.  
*klöf* Ayr., but n.Ayr. *klef*, s.Ayr.  
*klif*, Peb. e.Dev.  
*tlif* w.Wm. w.Yks. em.Lan. n.  
 Der.  
**Climb**, 74, 323, 335, 425, 426,  
 427, 429, 430, 432—*klaim* sw.  
 Lan. s.Stf. nw.Lin. s.Oxf., e.  
 Dev. + *klim*.  
*kläim* I.Ma. s.Lei.  
*klem* me.Wil.  
*klim* Bch. + *klöm*, Abd. + *klöm*,  
*sköm*, w.Frf., Per. + *klöm*,  
*sköm*, Ayr. Lth. Edb. + *sklim*,  
 Kcb. Ant. sw. & s.Nhb. n.Dur.  
 m.Cum. Wm., but w.Wm. *tlim*,  
 ne.Yks. n.Lan. Sus. w.Wil.  
 Dor. Som., but w.Som. *kläm*,  
 nw. & e.Dev.



## Climb (contd.)—

- kloim* s.Lan. n.Stf. se.Ken.  
*klom* Bch. Abd. Per.  
*klam* w.Som.  
*klom* n.Nhb.  
*sklim* wm.Sc. Ayr. Lth. Edb.  
*sklom* Abd. Per. Peb.  
*tlaim* n.Der.  
*tläim* em.Lan.  
*tlām* sm.Lan.  
*tlim* w.Wm. sw.Yks. nw.Lan.  
**Cling**, 71, 335, 425, 430, 432—  
*klainj* Ant.  
*klej* Dor.  
*kliv* Sc., but Ayr. + *klej*, sw. & s.  
 Nhb. n.Dur. m.Cum. n.Lan.,  
 em.Lan. + *tliv*, I.Ma. Stf. nw.  
 Lin. s.Lei. s.Oxf. se.Ken. me.  
 Wil. Som. e.Dev.  
*klej* Ayr. + *kliv*.  
*tliv* w.Wm. sw.Yks. nw. & em.  
 Lan. n.Der.  
**Clip**, 68, 335—*klep* n.Ayr. Dor.  
*klip* Inv. Beh. Abd., w.Frf.  
 e.Per. + *klep*, s.Ayr. Kcb.  
 Ant. sw. & s.Nhb. n.Dur.  
 n. & m.Cum. Wm., but w.  
 Wm. *tlip*, Lan., but em.Lan.  
 + *tlip*, I.Ma. Stf. nw.Lin. s.  
 Lei. s.Oxf. se.Ken. me.Wil.  
 Som., but w.Som. *klep*, e.  
 Dev.  
*klep* w.Som.  
*klep* w.Frf. Per., but e.Per. + *klip*,  
 Ayr., but n.Ayr. *klep*, s.Ayr.  
*klip*, Lth. Edb. n.Nhb.  
*tlip* w.Wm. sw.Yks. nw.Lan.,  
 em.Lan. + *klip*, n.Der.  
**Cloak**, 214, 335—*klök* Kcb.  
*klök* Or.I., Inv. Abd. + *klök*, w.  
 Frf. e.Per. Lth. Edb.  
*klök* s.Nhb. + *klök*, n.Dur. n.  
 Cum. Dor.

*klök* m.Cum., Wm. I.Ma. + *klök*,  
 me.Wil.

*klök* se.Lan. nw.Lin. s.Oxf.  
 Sus. e.Dev.

*klus* Inv. Bch. Abd. Ayr. Ant.  
 s.Nhb. Wm., em.Lan. + *klus*,  
 sw.Lan. I.Ma. Stf. se.Ken.

*klus* n. & em.Lan.

*tlök* sm.Lan. n.Der.

*klus* sw.Yks.

**Close**, *sb.*, *adj.* and *adv.*, 214,  
 244, 328, 335, 379—*klas* nw.  
 Wil.

*klus* se.Ken.

*kläs* w.Wil.

*klöis* ms.Yks. + *tlöis*.

*klös* Sh.I., sn.Sc. + *klös*, sm.Sc. n.  
 Nhb. m.Cum., e.Hrf. + *klös*,  
*klös*.

*klous* e.Sus.

*klous* n.Cum. + *klus*, *kluous*, n.  
 Bck. Dor., but e.Dor. *klus*,  
 w.Som. + *klös*.

*klös* I.Ma. + *klös*, e.Hrf. me.Wil.

*klös* Inv., ne.Sc. + *klös*, sn.Sc. w.  
 Frf. e.Per. em.Sc. Kcb. I.Ma.

*klös* aw.Wm. se.Lan. nw.Lin.  
 s.Oxf. w.Som. e.Dev.

*klös* Inv. ne. & wm.Sc. Ayr. Ant.  
 se. & s.Nhb. n.Dur., em.Lan.

+ *klus*, aw.Lan. + *tlös*, Stf., but  
 n.Stf. + *tlös*, wm.Stf. *tlös*, m.

Nhp. + *tlös*, e.Hrf. nw. & e.  
 Oxf., Bdf. + *klus*, w.Suf. n.

Dev.

*klös* Glo.

*klus* Lei. + *tl* s, *tlös*, e.Suf.

*klus* s.Sc. n.Cum., e.Cum. +  
*klus*, w.Wm., s.Wm. +

*klus*, nnw.Yks., snw.Yks.  
 + *klus*, *tlös*, *tluous*, Lan.,

but nw.Lan. + *klus*, m.Lan.  
*tlös*, em.Lan. + *klös*, se.Lan.

- klōs*, sw.Lan. *klōs*, *tlōs*, ms. Lan. *klūs*, *tlōs*, s.Lan. + *tlōis*, ne.Der. + *tlūs*, *tlūs*, n.Lin. + *tlōs*, 3df. se.Hrt. e.Dor.  
*klūs* ms.Lan. + *tlōs*.  
*klus* s.Lin.  
*kluuas* e.Cum.  
*kluuas* n. & w.Cum. n. m. & s. Wm. snw.Yks.  
*tlōs* snw.Yks., nm.Yks. + *tlōis*.  
*tluus*, m.Yks. + *tluus*.  
*tlōis* nm.Yks.  
*tlōis* sw. & ms.Yks., s.Lan. + *kluus*.  
*tlōss* m.Lin.  
*tlōis* s.Yks.  
*tlōs* m. & ms.Lan. w.Chs., n.Stf. + *klōs*, nw.Der. Lei.  
*tlōss* n.Lin. m.Nhp. n.Ken.  
*tlōs* sw.Lan. s.Chs. wm.Stf. n. Der.  
*tlōs* ne.Nrf.  
*tlus* w.Der. + *tlūs*, s.Nrf.  
*tluus* nm. e. & se.Yks. nw.Lan.  
*tlūs* ne.Der. + *tlūs*, w. & s.Der.  
*tlūs* ne.Der.  
*tlus* Lel.  
*tluuas* snw.Yks.  
**Clot**, 81, 335—*klæt* nw. & e.Dev.  
*klēt* w.Som. + *klit*.  
*klit* w.Som.  
*klōd* sw.Lan. + *klōt*.  
*klōt* Sc. Ant. Nhb. n.Dur. m. Cum. Wm., but w.Wm. *tlōt*, Lan., but nw.Lan. *tlōt*, em. Lan. + *tlōt*, sw.Lan. + *klōd*, I. Ma. Stf. nw.Lin. Lei. s.Oxf. se.Ken. Sus. me.Wil. Dor. Som., but w.Som. *klēt*, *klit*.  
*klōt* me.Wil. + *tlōt*.  
*tlōt* w.Wm. sw.Yks. nw.Lan., em.Lan. + *klōt*, n.Der.  
**Cloth**, 129, 335—*klap* s.War.
- klāp* Oxf., but s.Oxf. *klōp*, w. Wil. Dor. e. & w.Som. nw. & e.Dev.  
*klēp* ne.Sc. + *klōp*.  
*klēp* sn.Sc. + *klōp*, w.Frf. e.Per. Peb.  
*klēp* Or.I. wm.Sc. Ayr., but n. Ayr. *klōp*, Lth. Edb. Kcb. Nhb., but sw.Nhb. *klōp*, s. Nhb. + *klōp*, n.Dur. + *klōp*.  
*kliap* m.Cum. nw.Yks.  
*kliap* s.Sc. ne.Yks.  
*klōp* Inv. ne. & sn.Sc. sw.Nhb., s.Nhb. + *klēp*, n.Dur. n.Cum. Wm., but w.Wm. *tliap*, n. Lan., s.Lan. + *klōp*, *klua*, I. Ma. s.Chs. n.Stf. nw.Lin. Lei. Som., but e. & w.Som. *klāp*.  
*klōp* Dub., em.Lan. + *tlōp*, sw. & s.Lan. s.Oxf. se.Ken. me.Wil.  
*klōp* n.Ayr. m.Shr.  
*klua* s.Lan.  
*tlōp* m.Yks.  
*tlia* w.Wm.  
*tlia* se.Yks. + *tlōp*.  
*tlōp* ms.Lan. nw.Der.  
*tlōp* em. & sm.Lan. n.Der. s.Lin. ne.Nrf. e.Suf.  
*tlōp* se.Yks.  
*tlua* sw.Yks. nw.Lan.  
**Clothe**, 429.  
**Clothes**, 121, 122, 244, 335—*klās* m.Hmp. nw. & w.Wil.  
*klās* Sh.I.  
*kleis* Ant.  
*kleas* me.Nhb., n.Cum. + *klia*, *klia*, n.Lan. + *kluas*.  
*klis* ne. & sn.Sc. + *klēs*, Peb.  
*klēs* sm.Sc., but s.Ayr. Kcb. *klēs*.  
*klēs* Or.I. Cai. ne. sn. & nm. Sc. em.Sc., but Peb. *klēs*, wm. Sc. Ayr. Kcb. n.Nhb., se.Nhb. + *klia*, s.Nhb., n.Dur. + *klōs*.

## Clothes (contd.)—

*klia* e. m. & w. Cum. Wm.,  
but m. Wm. + *klia*, w. Wm.  
*tlia*, nnw. Yks., snw. Yks. +  
*tlia*, nw. Lan. + *tlia*, *tlia*,  
*tlia*.  
*klia* s. Sc. se. Nhb. s. Dur. n. Cum.  
m. Wm. ne. & e. Yks.  
*klia* aw. Nhb. n. Cum.  
*klou* Som., but e. Som. *tlōs*, w.  
Som. *klōs*, *klōs*.  
*klōs* Glo. + *klōs*, *tlōs*, nw. Oxf.  
Ess.  
*klōs* me. Wil.  
*klōs* Dnb. nw. Lin., e. Dor. + *klōs*,  
w. Som. + *klōs*.  
*klōs* w. Som.  
*klōs* I. Ma. + *klōs*, e. Oxf. sm. Hmp.  
*klōs* Uls., but Ant. *kleis*, n. Dur.  
I. Ma., n. Stf. + *tlōs*, Rut. + *tlōs*,  
w. War., e. Hrf. + *klōs*, Glo. s.  
Oxf. w. Suf. e. Dor. e. sw. & s.  
Dev. w. Cor.  
*klōs* se. Yks. + *tlōs*.  
*klōs* n. Lan., sw. & ms. Lan. +  
*tlōs*, s. Lan. + *tlōs*, s. Lin. + *tlōs*,  
e. War. w. & se. Hrt.  
*klōs* s. Stf. + *tlōs*, e. Suf. + *tlōs*.  
*klōs* e. Hrf.  
*tlōs* sn. v. Yks., nm. Yks. + *tlōs*,  
*tlōs*, m. Yks. + *tlōs*.  
*tlōs* w. Wm. nw. Lan.  
*tlōs* snw. nm. m. & se. Yks. nw.  
Lan.  
*tlōs* s. I. an.  
*tlōs* Glo. n. Ken.  
*tlōs* em. Lan. n. Lin.  
*tlōs* Rut. Lei. m. Nhp. n. Wor. m.  
Bck. Nrf. e. Suf. s. Sur. e. & w.  
Sus. e. Som. n. Dev.  
*tlōs* nm. & s. Yks. nw. sw. & ms.  
Lan. Chs. n. Der., nw. Der. +  
*tlōs*, e. Der. s. Lin.

*tlōs* n. Wm. & s. Stf. ne. nw. w.  
& s. Der. Not. ne. Shr.

**Cloud**, 170, 172, 335—*kloud* Ant.  
n. Lan., s. Lan. + *klūd*, s. Stf.  
Som., but w. Som. *kloud*, s.  
Som. *kloud*.

*kloud* n. Stf.

*klūd* s. & sw. Lan.

*kloud* se. Ken. w. Som.

*kloud* I. Ma.

*klūd* Bch. Abd. n. Ayr. Nhb. n.  
Dur. n. & m. Cum. Wm., but  
w. Wm. *tlūd*, nw. Lin.

*klod* w. Frf. e. Per. s. Ayr. Lth.  
Edb. Peb. s. Sc.

*kloud* s. Lei. s. Oxf. me. Wil. Dor.  
s. Som.

*kloud* nw. Lan. n. & ne. Der.

*tlūd* w. Yks.

*tlūd* sm. Lan.

*tlūd* w. Wm.

**Clout**, 171, 172, 335, 379—*klait*  
s. Chs.

*klaut* n. Dur. + *klūt*, n. & s. Lan. s.  
Stf.

*klaut* n. Stf.

*klāt* ms. Yks.

*klūt* sw. Lan.

*klūt* se. Ken.

*klout* I. Ma.

*klūt* Bch., Abd. + *klūt*, w. Frf. e.  
Per. Ayr., but n. Ayr. *klūt*, s.  
Sc. Ant.

*klūt* Inv. Abd. n. Ayr. Edb.  
Keb. Nhb. n. Dur. n. & m.  
Cum. Wm., but w. Wm. *tlūt*,  
nw. Lin.

*klout* s. Lei. s. Oxf. Sus. me. Wil.  
Dor. w. & s. Som. e. Dev.

*klaut* nw. Lan. n. Der.

*tlāt* sw. Yks. w. Der.

*tlūt* sm. Lan.

*tlūt* w. Wm.

**Coach**, 214, 244, 367—*kauf* se.  
Ken.

*kätf* w. Wil.

*kätf* Inv. + *kätf*, ne.Sc., but Beh.

*kätf*, Abd. + *kätf*, sn.Sc. Lth.

Kcb. n. Nhb. n. Bck. Ess.

*kauf* n. Wor. m. Bck. ne. Nrf. e.  
Sus. Dor.

*kätf* me. Wil.

*kätf* sw. Wm. se. Lan. n. Lin. s.  
Oxf. e. Dev.

*kätf* Inv. Beh. Abd. w. Frf. e. Per.  
wm. Sc. Ayr. Edb. s. Sc. Uls.

s. Nhb. n. Dur. sw. Lan. I. Ma.

n. Stf. n. & nw. Der. Rut. Lei.

*kauf* e. Suí.

*kauf* w. Wm. Yks., but nw. Yks.  
+ *kauf*, Lan., but se. Lan.

*käuf*, sw. Lan. *käuf*, s. Lin.

Bdf. w. Hrt. s. Sur. w. Sus. w.  
Som.

*kauf* s. Dur. n. Cum., nw. Yks. +  
*kauf*.

**Coal**, 93, 244—*kaul* se. Ken.

*käl* w. Wil. + *käl*.

*kaul* sw. Yks., es. Yks. + *kaul*, ms.

Yks. m. Lan., sm. Lan. + *käl*, s.

Lan. + *käl*, ne. Der.

*kaul* Sh. & Or. I. ne. Sc., but Beh.  
Abd. *käl*.

*kaul* s. Stf. + *käl*, sw. Nhp. + *kaul*,

e. War. s. Sur., Sus. + *kaul*, Som.,

but w. Som. *käl*, *käl*, s. Som.

*käl*.

*kaul* n. Wor. Sus., e. Dev. + *käl*.

*käl* w. Wil. Dor., w. Som. + *käl*,  
nw. Dev.

*käl* n. Lan. + *kaul*.

*käl* wm. Sc., but n. Ayr. *käl*.

*käl* n. Dur. + *käl*, n. & sw. Wm.

em. & s. Lan. nw. Lin. s. Oxf.,

e. Suf. + *käl*, s. Som.

*käl* Inv. Beb. Abd. sn. Sc. w. Frf.

e. Per. n. Ayr. Lth. Edb. Peb.

Kcb. s. Sc. + *kaul*, Uls., me. Nhb.

+ *kaul*, s. Nhb. n. Dur., n. Cum.

+ *kaul*, ne. Wm. nnw. Yks. sm.

& sw. Lan. I. Ma. Stf. n. & nw.

Der. Rut. Lei. m. Shr. m. Bck.

ne. Nrf. Wil., but w. Wil. *käl*,

*käl*, w. Som. e. & sw. Dev.

*kaul* s. Sc. se. Nhb., s. Dur. n. Cum. +

*kaul*, w. Wm. ne. snw. e. m.

se. & es. Yks. n. & nw. Lan. s.

Lin. w. Hrt. Hnt.

*käl* e. Suf.

*kaul* sw. Nhp.

*kaul* me. Nhb.

*kaul* s. Dur. n. Cum.

**Coarse**, 217—*kaos* ne. Nrf.

*kaos* se. Lan. n. & nw. Lin. s. Oxf.

se. Ken.

*kaos* Rut.

*kaos* w. Frf. e. Per. Ayr. Peb. Ant.

*kaos* nw. Der. + *kaos*.

*kaos* I. Ma.

*kaos* se. & s. Nhb. n. Dur. m. Cum.

w. Wm. e. & s. Yks. Lan., but

se. Lsn. *kaos*, s. Chs. s. Stf. n.

& nw. Der. Oxf., but s. Oxf.

*kaos*, Sus. w. Wil.

*kaos* Inv. Beh. Abd. wm. & sm.

Sc. Ltb. Edb. me. Nhb., n. Cum.

+ *kaos*.

*kaos* e. Som.

*kaos* w. Som. nw. Dev.

*kaos* n. Cum.

**Coat**, 214, 244, 363, 383—*kauf*

se. Ken. + *kät*.

*kauf* snw. Yks. + *kauf*, *kauf*, sw.

& ms. Yks., s. Lsn. + *kauf*.

*kauf* Sh. I., Inv. + *kät*, sn. Sc. + *kät*,

w. Frf. e. Per. Lth. Edb., Ess.

+ *kauf*.

*kauf* s. Stf. + *kauf*, m. Nhp. + *kät*,

nw. Oxf. + *kauf*.

## Coat (contd.)—

*coat* n.Cum.+*huot*, *huust*, Gio.+  
*kwot*, n.Bck.+*huot*, m.Bck.  
Ess.  
*hōit* s.Yks.+*huot*.  
*hōt* ne.Sc., but Bch. *hōt*, Abd.  
*hōt*, *kwāit*, sn.Sc. n.Dev.  
*hōst* n.Wm.+*huust*, se.Lan., n.  
Stf.+*hōt*, n. & nw.Lin.+*huot*,  
w.Wor. m.Shr. s.Oxf. s.Sur.  
Sus., w.Som.+*huot*, e.&s.Dev.  
*hōt* Inv. Bch., Abd.+*kwāit*, wm.  
Sc. Ayr. Kcb. Uis., s.Nhb. n.  
Dur.+*kwōt*, em.Lan.+*huot*, I.  
Ma. wm.Stf. Rut. Lei. m.Nbp.  
ne.Nrf. w.Suf. se.Ken.  
*huat* e.Cum.+*kwuat*.  
*hut* w.Der. e.Suf.  
*huot* s.Sc. n. & m.Cum. w.Wm.  
snw. e. m. & s.Yks. Lan., but  
em.Lan.+*hōt*, se.Lan. *hōst*, s.  
Lan.+*hōt*, Chs. s.Stf. n.Der.,  
nw. & e.Der.+*hōt*, Lin., but  
n. & nw.Lin.+*hōst*, sw.Nhp. e.  
Wor. ne.Shr., e.Hrf.+*kwōt*,  
nw.Oxf., e.Oxf.+*kwot*, *kwot*,  
n.Bck. Bdf. w. & se.Hrt. nw.  
& w.Wil. e.Dor. w.Som.  
*hōt* se.Nhb. n. & em.Stf. ne.  
nw. e. & s.Der. s.Nrf.  
*kwāit* Abd.  
*kwot* w.Cum.+*kwust*, e.Oxf.  
*kwōt* e.Hrf. n.Ken.  
*kwōt* s.Nhb. n.Dur.  
*kwuat* e.Cum.  
*kwust* s.Dur. n. & w.Cum. n. Wm.  
nnw.Yks., snw.Yks.+*hōt*,  
*huot*, sm.Hmp. e.Som.  
*kwot* s.Wor. Gio. e.Oxf.  
Cobweb, 81—*kopweb* n.Cy. Lan.  
s.Chs. Der. e.An.  
Cock, 82—*kok* Inv. ne. & wm.Sc.,  
Ayr.+*hōk*, Kcb. Ant. sw. & s.

Nhb. n.Dur. Cum. Wm. Yks.  
Lan. I.Ma. Stf. n. & nw.Der.  
Lin. Lei. s.Oxf. ne.Nrf. e.Suf.  
se.Ken. Sus. me.Wil. Dor.  
Som. e.Dev.  
*hōk* Ayr. Lth. Edb. Peb.  
Cocker, 323.  
Coffin, 212.  
Cog, 82.  
Cog—to boast, 323.  
Cogger, 323.  
Coin, 213, 244.  
Coke—*houk* se.Ken.  
*hōk* w.Wil.  
*hōk* s.Sc.  
*houk* m. sw. & s.Yks.  
*hōk* n.Cum. Lei.  
*hōk* s.Wm., se.Yks.+*hōk*, *houk*,  
Dor.  
*hōk* se.Lan. n. & nw.Lin.  
*hōk* Sc., but s.Sc. *hōk*, s.Nhb. n.  
Dur. n.Cum. w.Wm. se.Yks.  
em. & svr.Lan. I.Ma. Stf. ne.  
Nrf. e.Dev.  
*houk* e.Suf.  
*houk* se.Yks. n. & s.Lan. s.Lin.  
*houk* n. & nw.Der.  
Cold, 41, 244, 249, 253, 307—  
*kad* me.Nhb.+*hould*, se.Nhb.  
+*kād*, *hōd*, s.Nhb.+*hould*, *hād*.  
*kal* ne.Sc., but Bch. Abd. *hāl*, s.  
Ayr.  
*hald* nnw.Yks.+*kād*.  
*haul* Ant., I.Ma.+*houl*.  
*hould* Dub. s.Nhb., n.Dur.+*kād*,  
*hould*, se.Ken.  
*kād* se. & s.Nhb. n.Dur. nnw.  
Yks., snw.Yks.+*kāld*, *hould*,  
nw.Lan.+*kāld*.  
*kāl* Bch. Abd.  
*kāld* Or.I. sn.Sc., wm.Sc.+*hōd*,  
*hōl*, s.Sc.+*kāld*, snw.Yks. nw.  
Lan.

- hál* Keb.  
*hald* sw. Wm. + *hald*.  
*hald* Peb. s.Sc. sw. Wm. sw. Dev.  
*haul* Uls. + *haul*, but Ant. *haul*.  
*haul* Uls.  
*hjuud* n. Stf. + *houud*, ne. Der., ne. Sbr. + *houud*.  
*hod* c. Yks. + *hpd*.  
*hold* Inv.  
*houud* snw. & sw. Yks. n. Lan., em. Lan. + *houud*, am. Lan., s. Lan. + *houud*, n. & wm. Stf., s. Stf. + *hpd*, nw. Lin. s. Wor. ne. Shr.  
*houl* I. Ms.  
*houud* me. Nhb. n. Dur. ne. & m. Nhp. w. Oxf. nw. Hrt.  
*houud* n. Cum. + *hól*, m. Yks., se. Yks. + *hpd*.  
*hpd* wm. Sc. ne. Wm. ne. e. & se. Yks.  
*hpl* wm. Sc. n. Ayr.  
*hpld* nm. Sc. Ayr., but n. Ayr. *hpl*, s. Ayr. *hal*, Ltb. Edb. m. Cum. w. Wm.  
*houud* m. Lin.  
*houud* m. Shr. + *houud*, s. Oxf.  
*houud* se. & sw. Nhb. s. Stf. n. & s. Lin.  
*hól* n. Cum., w. Som. + *houud*, sw. Dev.  
*houud* Rut., Lei. + *houud*, m. Bck., e. Dor. + *houud*, w. Som.  
*houud* n. Ken. w. Wil. e. Som.  
*houud* s. Lan. s. Chs. Flt. Dnb. e. Stf. Der., but ne. Der. *houud*, Not. Lei. w. Wor. Shr., but ne. Shr. *houud*, *houud*, m. Shr. + *houud*, ne. Nrf. + *houud*.  
*houud* nw. Wil.  
*houud* n. Bck. ne. Nrf. Ess. me. Wil.  
*houud* em. Lan.
- houud* Dor., but e. Dor. + *houud*, s. Som.  
 Colt, 86, 244, 253—*houud* wm. Sc., but n. Ayr. *houud*, Ant., n. Dur. + *houud*, se. Ken.  
*houud* Abd. + *houud*, Per. Ayr. Lth. Edb. Peb. Kcb., n. Cum. + *houud*, w. & sw. Wm., s. Lan. + *houud*.  
*houud* Beh. Abd. ne. Wm., I. Ms. + *houud*, n. Stf. e. Dev.  
*houud* I. Ms.  
*houud* s. Sc. n. Nhb. n. & m. Cum. n. Wm. sw. Yks. n. m. & sw. Lan. I. Ms. nw. Lin.  
*houud* s. Oxf.  
*houud* s. Nhb. n. Dur.  
*houud* me. Wil.  
*houud* s. Lan. s. Chs. n. Der. m. Shr. n. Hrf. e. Suf.  
*houud* Dor. s. Som.  
 Comb, 34, 244, 249—*houud* se. Ken.  
*houud* Ant.  
*houud* m. Yks. + *houud*, s. War.  
*houud* Sh. I. ne. Sc., but Abd. + *houud*, s. Sc., wm. Sc., but n. Ayr. *houud*, Peb.  
*houud* Ab l. + *houud*, Per. sm. Sc. Ayr. Lth. Edb. s. Dur.  
*houud* s. Sc. n. me. & se. Nhb. ne. & m. Yks., se. Yks. + *houud*.  
*houud* s. Nhb. n. Dur. + *houud*.  
*houud* Inv. es. Yks. m. Lan., sm. & sw. Lan. + *houud*, s. Lan. + *houud*, n. Der. Lel.  
*houud* Som., but e. Som. *houud*, w. Som. *houud*, s. Som. *houud*, e. Dev. + *houud*.  
*houud* ne. Wm.  
*houud* sw. Nhb. sw. Wm., em. Lan. + *houud*, nw. Lin. s. Som. e. Dev.  
*houud* s. Nhb. n. Dur., snw. Yks. +

## Comb (contd.)—

- hum*, sm. & sw.Lan. I. Ma. n.  
Stf. w.Som.  
*hum* s.Stf. Oxf. e.Suf.  
*hum* m.Cum. w.Wm. snw. se.  
& sw.Yks. n. nw. em. & s.Lan.  
s.Lin. w.Hrt., w.Wil. + *hwum*.  
*hām* Rut. Sus.  
*hem* nw.Der.  
*hudsm* Dor.  
*hwum* me.Wil.  
*hwom* w.Wil. e.Som.  
**Come**, 103, 265, 425, 427, 429, 432  
—*him* Ess. + *kom*.  
*kom* Uls., but Ant. *kom*, se.Nhb.  
nw.Lan. + *kum*, I.Ma. + *kūm*,  
m.Bck. + *kum*, *kom*, n.Ken. e.  
Dor. w.Som. + *kom*, nw.Dev.,  
e.Dev. + *kom*.  
*kóm* e.War. + *kūm*, *kum*.  
*ku* n.Wm. nnw.Yks. + *kum*.  
*kum* me. se. sw. & s.Nhb., n.Dur.  
+ *kām*, s.Dur., n.Cum. + *kom*,  
Wm., but n.Wm. + *ku*, Yks.,  
but nnw.Yks. + *ku*, n.Lan. +  
*kūm*, nw. & em. Ls. s.Lan. +  
*kūm*, *kūm*, *kum*, n.Der. Lin.,  
but s.Lin. + *kām*, Rut. m.Bck.  
*kūm* n.Nhb. + *kom*, n.Dur. m.  
Cum. s.Lan. s.Lin., w.Cor. +  
*kom*.  
*kūm* n.Lan., m. & sw.Lan. + *kum*,  
s.Lan. I.Ma., s.Chs. Flt. em.  
Stf. + *kom*, e.Der. Not., Lei.  
m.Nhp. + *kum*, e.War., w. & s.  
War. ne.Shr. + *kum*, se.Shr.,  
nw.Oxf. + *kom*.  
*kum* Sc. Ant. n.Nhb. n.Cum. m.  
sw. & s.Lan. w. & s.Chs. Flt.  
Dnb. Stf., but em.Stf. + *kūm*,  
ne. nw. & w.Der. Lei. m. &  
sw.Nhp. e.w. & s.War. s.Wor.  
n. ne. & m.Sbr. n. & e.Hrf. s.

Pem. Glo. Oxf., but nw.Oxf. +  
*kūm*, Brks. n. & m.Bck. Bdf.  
I.rt. Hnt. e.An., but Ess. + *kūm*,  
Ken., but n.Ken. + *kom*, e. &  
w.Sus. sm. Hmp. nw. & w. Wil.  
Dor., but e.Dor. + *kom*, Som.,  
but w.Som. + *kom*, Dev., but  
nw.Dev. *kom*, e.Dev. + *kom*, e.  
& w.Cor.

## Company, 233.

**Conceit**, 220, 228—*konsait* e.Suf.  
*kunseit* nm. & m.Yks., sw.Yks. +  
*kunsl*.

*konsl* sw.Yks.

*konsit* s.Sc.

*konsit* Lei.

*konsl* Uls. sm.Lan. m.Shr. me.  
Wil.

**Conceit**, 210, 228—*konsarn* I.  
Ma.

*konsān* s.Nhb. n.Dur. m.Cum.  
n. & w.Wm. ma. & sw.Yks.  
Lan.; but sw.Lan. *konsān*, m.  
Not. nw.Lin. e.Dev.

*konsarn* s.Sc.

*konsarn* Inv., Abd. + *kansern*, w.  
Frf. e.Per. Ayr. Lth. Edb. n.  
Cum.

*kansern* Kcb.

*kansern* Bch. Abd.

*konsān* m.Wm. Chs. s.Stf. Der.  
n. Lin. m.Nhp. m.Shr. s.Oxf.  
Ess. Ken. Sus. me.Wil. Dor.  
w.Som. w.Cor.

*konsān* sw.Lan.

**Condign**, 270.**Consider**, 297.**Contrary**, 204, 284—*kontrari*

Kcb. + *kontrēri*.

*kontrari* Inv. Ayr., but s.Ayr.  
*kontrēri*.

*kontrāri* se.Ken. Sus.

*kontrēri* s.Nhb. + *kontrēri*, n.

- Dur. m. Cum. sw. Yks. n. & sc.  
Lan. n. Der.
- kontr̄ri* Keb.
- kontr̄ri* Abd. s. Ayr. Lth. Edb. s.  
Nhb. Wm. sw. & s. Lan. s. Stf. m.  
Not. Lin. Oxf. me. Wil. e. Dev.
- ko'ntri* n. Stf.
- ko ntr̄r w.* Frf. e. Per + *ko'ntr̄ri*.
- ko'ntr̄ri* w. Frf. e. Per.
- kontr̄ri* sm. Lan.
- kontr̄ri* Ant.
- kon'p̄ri* I. Ma.
- kp̄ntri* w. Som.
- Contrive**, 425, 429.
- Convey**, 281.
- Cook**, 169, 249—*kiuk* s. Nhb. +  
*kjuk*, *kūk*, n. Dur. + *kjuk*, m.  
Cum. n. Wm. em. Lan., n. Stf. +  
*kvuk*, s. Stf. Lei. + *kuk*.
- kiuk* sw. Nhb. w. Wm.
- kjuk* s. Nhb. n. Dur.
- kjuk* ne. Der.
- kuk* Bch. Abd. Ayr., but n. Ayr.
- kūk*, Peb. Ant. I. Ms. s. Stf.  
Lei. s. Oxf. e. Suf. se. Ken. me.  
Wil. Dor. Som., but w. Som.
- kək*.
- kūk* Inv. n. Ayr. Lth. Edb. Keb.  
Dub. n. & s. Nhb. n. Cum. Wm.,  
but n. Wm. *kiuk*, w. Wm. *kiuk*,  
sw. Yks. Lan., but em. Lan.
- kiuk*, w. Chs. n. Der. nw. Lin.  
Sus.
- kvuk* n. Stf.
- kək* w. Som.
- kūk* e. Dev.
- Cool**, 162, 163, 244, 249, 255—*kāl*  
Ant.
- kil* wm. Sc. + *kəl*, *kūl*, s. Ayr.
- kiul* m. e. Nhb., n. Cum. + *kūl*, m.  
Cum. nw. Yks., n. Lan. + *kūl*,  
em. Lan. Stf. Lei.
- kiul* ne. Nrf.
- kiul* se. Nhb. s. Dur. w. Wm. ne. e.  
& m. Yks.
- kjul* s. Nhb. + *kāl*, n. Dur. + *kuul*,  
*kāl*.
- kjuul* ne. Der.
- kuil* sw. Nhb. sw. Yks.
- kuul* n. Dur. s. L' n. w. Wil. s. Som.
- kū* sw. Lan. + *kāl*.
- kūl* Inv. Edb. Keb. s. Sc. Uls., but  
Ant. *kāl*, s. Nhb. n. Dur. n. Cum.  
Wm., but w. Wm. *kiul*, es. Yks.  
n. sm. & sw. Lan. I. Ms. n. &  
nw. Der. nw. Lin. Rut. se. Ken.  
me. Wil.
- kəl* wm. Sc. Ayr., but n. Ayr.
- kūl*, s. Ayr. *kil*, Peb.
- kāl* Sh. I. sw. Dev.
- kūl* wm. Sc. n. Ayr. sm. Sc., but  
s. Ayr. *kil*, Keb. *kāl*, Lth. e. Suf.  
e. Dev.
- kuil* ne. Sc.
- kuul* Dor.
- kuul* s. Oxf.
- Coomb**, 382.
- Cope** = to barter, 336.
- Corkle**, 323.
- Corn**, 87, 234, 244, 382—*kān*  
nnw. Yks. + *korān*, Dnb. s. War.  
w. & s. Wor. Glo. nm. Brks. n.  
Ken. s. Sur. Sus. Wil. Dor.,  
Som. e. Dev. + *kōn*, sw. Dev.
- korn* ne. Sc. + *kōrn*, sn. Sc., Ayr. +  
*kōrn*, Uls., but Ant. *kōrn*, me.  
& se. Nhb., n. Cum. + *kwōrn*,  
I. Ma. + *kōrn*.
- korān* n. Nhb. nnw. Yks. : nw.  
Yks. Lei. + *kōn*.
- korān* n. Dur. + *kōn*, e. Yks., m. Yks.  
+ *kuān*, sw. Yks. em. Lan., Rut.  
+ *kōn*.
- kōn* s. Nhb. n. Dur. snw. Yks., se.  
Yks. + *kōn*, *kuān*, Lan., but nw.  
Lan. + *kuān*, em. Lan. *korān*, Stf.



## Corn (contd.)—

- n. & nw. Der. nw. Lin. Rut. Lei.  
 e. War. n. Shr. e. Hrf. s. Oxf. m.  
 Bck. se. Cmb. ne. Nrf. e. Suf. se.  
 Ken. Som. n. & e. Dev.  
*körn* wm. Sc., but n. Ayr. *körn*.  
*körn* se. Yks.  
*körn* ne. Sc. Ayr. Lth. Edb. Peb.  
 Kcb. Ant  
*kuorn* s. Dur. m. Cum. Wm. ne. m.  
 & se. Yks., nw. Lan. + *körn*.  
*kuorn* s. Sc.  
*kurn* sw. Nhb.  
*korn* I. Ma.  
*kuorn* n. Cum.  
**Corner**, 217, 298—*kānær* nm.  
 Yks. + *kōnær*, Lei., but n. Lei.  
*kōnær*, s. War. Glo. nw. Oxf.  
 se. Ken. s. Sur. w. Sus. Wil.,  
 e. Dor. + *kōnær*, nw. & e. Som.  
*kānær* sm. Hmp.  
*kornær* Sh. I. + *kōrnær*, Cai. Inv.  
 ne. Sc., sn. Sc. + *kōrnær*, Ayr.,  
 but s. Ayr. + *kōrnær*, Lth. Edb.  
 s. Sc. Uls. n. Cum. I. Ma.  
*koanær* n. Dur. + *kōnær*, snw. Yks.  
 + *kōnær*, *kōnær*, e. m. & sw.  
 Yks. em. Lan. Rut.  
*kōndær* w. Som. Dev.  
*kōnær* s. Nhb. n. Dur. Cum., but  
 n. Cum. + *kornær*, s. Wm. snw.  
 & nm. Yks., se. Yks. + *kōnær*,  
 s. Yks. Lan., but em. Lan.  
*koanær*, Chs. Stf. Der. n. & nw.  
 Lin. n. Lei. m. Nhp. e. War.  
 Oxf., but nw. Oxf. *kānær*,  
 Bdf. Nrf. Suf. Ess. n. Ken. e.  
 Dor.  
*kōrnær* sn. em. & wm. Sc. Kcb.  
*kōanær* nnw. Nhb.  
*kōnær* w. Wm. snw. & se. Yks.  
*kōrnær* Sh. I. w. Frf. e. Per., s.  
 Ayr. + *kornær*, se. Nhb.

*kuanær* ne. Yks. se. Hrt.

**Correct**, 295.

**Cost**, 82, 212, 363, 428, 429, 433  
 —*kos* I. Ma.

*kost* Beh. Abd. w. Frf. e. Per. Kcb.  
 Nhb. n. Dur. n. & m. Cum. Wm.  
 sw. Yks. Lan. n. Stf. n. Der. Lin.  
 s. Oxf. e. Dev.

*kōst* se. Ken. Dor. w. Som. nw.  
 Dev.

*kōst* Inv. Ayr. Lth. Edb. Ant.

*kuost* s. Sc.

**Cot**, 62—*kat* se. Ken.

*kot* Inv. Abd. Ayr., but n. Ayr.  
*kōt*, Lth. Edb. Kcb. sw. & s. Nhb.  
 n. Dur. n. & m. Cum. Wm. Yks.  
 Lan. I. Ma. Chs. n. Stf. n. Der.  
 nw. Lin. Lei. s. Oxf. Dor. Som.,  
 but w. Som. *kōt*, e. Dev.

*kōt* w. Som.

*kōt* n. Ayr. Peb.

*kuot* s. Sc.

**Cotton**, 212.

**Cough**, 89, 358, 359, 360—*kauf*  
 Wm. + *kof*, nw. Lan. + *kouf*.

*kāf* se. Ken. Dor.

*kāf* w. Wil.

*kiof* m. Yks. + *kuf*.

*koχ* ne. Sc. Kcb.

*kof* s. Ayr. me. se. sw. & s. Nhb.  
 Dur. m. Cum. Wm., nnw. Yks.  
 + *kōf*, *kou*, nw. e. se. & sw. Yks.  
 Lan., but nw. Lan. *kauf*, *kouf*,  
 s. Lan. + *kouf*, *kōf*, *kouf*, I. Ma.  
 n. & e. Stf. n. & ne. Der. Lin.,  
 but s. Lin. + *kuf*, Rut. Lei. + *kōf*,  
 ne. Nrf. + *kōf*, Som., but w.  
 Som. *kōf*, e. Dev.

*kouχ* s. Sc.

*kouf* nw. Lan., s. Lan. + *kof*, *kōf*,  
*kou*.

*koaf* e. Suf.

*kōχ* Ant.

- kɔf* nw. Yks. s. Lan. s. Oxf. m.  
 Bck. ne. Nrf. s. Sor. w. Sus. me.  
 Wilt. w. Som. n. Dev.  
*kɔx* wm. Sc. n. Cu. a.  
*kɔuf* n. Nhb.  
*kuf* m. Yks. s. Stf. s. Lin.  
*kuf* wm. Stf. nw. Der. Rut. Lei.  
 w. War. ne. Shr.  
*kou* nw. Yks.  
*kouf* s. Lan.  
**Could**, 170, 235 — *kid* Uls. +  
*kod*, *kud*, sw. Dev. + *kūd*.  
*kod* Uls.  
*koud* em. Stf. + *kvud*.  
*kōd* s. Dur. + *kud*.  
*kud* Sh. & Or. I., Bch. Abd. + *kæd*,  
 wm. Sc. Ayr., s. Sc. + *kæd*, Uls.  
 Nhb., n. Dur. + *kūd*, *kud*, s. Dur.,  
 n. Cum. + *kūd*, m. Cum. Wm.  
 Yks. n. & nw. Lan., s. Lan. +  
*kūd*, n. Stf. n. Der. n. & nw. Lin.  
 s. Lei. m. Shr. Hrf. s. Oxf., ne.  
 Nrf. + *kud*, e. Suf. nw. & w. Wil.  
 Som., but e. Som. *kūd*, w. Som.  
*kād*, n. Dev.  
*kūd* Inv. Kcb. n. Dur. n. Cum. s.  
 Stf. Lei., but s. Lei. *kud*, se.  
 Ken. e. Som.  
*kūd* m. & s. Lan. I. Ma. Der., but  
 n. Der. *kud*, ne. Shr.  
*kud* ne. Sc., but Bch. Abd. *kud*,  
*kæd*, sn. & sm. Sc., but s. Ayr.  
*kud*, Kcb. *kūd*, Lth. Edb. n.  
 Dur. ne. Nrf.  
*kvud* em. Stf.  
*kæd* Bch. Abd. s. Sc.  
*kād* w. Som.  
*kūd* Peb. sw. Dev.  
*kūd* e. Dev.  
*kad* unstressed form in all the  
 dialects.  
**Country**, 219, 229, 231, 244, 249,  
 284. 363 — *kintri* em. Sc.

- kintra* wm. Sc.  
*kjɔntri* Sh. & Or. I.  
*kontri* Uls., but Ant. *kuntɕri*, Dor.  
 e. Dev.  
*kuntri* me. & s. Nhb. n. Dur. m.  
 Cum. w. Wm. Yks., but se. Yks.  
*kunɕri*, n. Lan. + *kuntɕri*, em. &  
 se. Lan. n. & s. Stf. n. Der. n.  
 & nw. Lin. Rut.  
*kuntɕri* Ant. n. Lan.  
*kunɕri* n. Cum. se. Yks.  
*küntri* sm. sw. & s. Lan. nw. Der.  
 Lei.  
*küntɕri* I. Ma.  
*küntri* w. Oxf.  
*kvntri* sn. Sc. w. Frf. e. Per. Kcb.  
*kuntri* Inv., ne. Sc. + *kwintri*,  
*kwintri*, Ayr. s. Oxf. Nrf. e.  
 Suf. se. Ken. e. Sus. me. & w.  
 Wil.  
*kæntri* s. Sc.  
*kwintri* ne. Sc.  
*kwintri* ne. Sc.  
**Couple**, 219, 233 — *kopl* Dor., e.  
 Dev. + *kvpl*.  
*kvpl* Nhb. n. Dur. Cum. Wm. Yks.  
 n. em. & se. Lan. Stf. n. Der.  
 n. & nw. Lin.  
*küpl* Ant. sm. & sw. Lan. I. Ma.  
 nw. Der. Lei.  
*kvpl* Sc. m. Shr. s. Oxf. se. Ken.  
 e. Suf. w. Wil. e. Dev.  
*kvpo* me. Wil.  
**Course**, 217 — *koəs* me. Wil. e.  
 Dev.  
*kōs* s. Nhb. + *kuəs*.  
*kōs* nw. Der.  
*kōəs* se. Lan. + *kuəs*, n. Stf. n. Der.  
 nw. Lin.  
*kurs* Sc. Ant. n. Cum.  
*kuəs* I. Ma.  
*kuəs* s. Nhb. Dur. m. Cum. Wm.  
 m. Yks. Lan., but se. Lan. +

**Course** (contd.)—

*kōs*, s. Stf. s. Lin. s. War. s. Oxf.  
se. Ken. Sus.  
*kās* w. Som., sw. Dev. + *kūs*.  
*kūs* sw. Dev.  
**Cousin**, 219, 231, 233—*kizin* wm.  
Sc., but s. Ayr. *kien*.  
*kian* sm. Sc. + *kūzin*, Lth. Edb.  
Peb.  
*kūzin* s. Nhb. n. Dur. + *kuzn*, n. &  
m. Cum. Wm. nw. Yks., sw.  
Yks. + *kuzn*.  
*kuzn* Bch. Abd. n. & s. Nhb. n.  
Dur. e. m. se. & sw. Yks. Lan.,  
but sw. Lan. *kūzn*, n. & s. Stf.  
n. Der. Lin. Rut. Lei.  
*kūzin* Ant.  
*kūzn* sw. Lan. I. Ma. m. Nhp. n.  
Wor.  
*kūzin* Inv. se. Ken. e. Sus.  
*kuzn* ne. Sc., but Bch. Abd. *kuzn*,  
sn. Sc. + *kūzn*, m. Shr. s. Oxf.  
ne. Nrf. e. Suf. Sus., but e. Sus.  
*kūzin*, me. & w. Wil.  
*kūzin* s. Sc.  
*kūzn* Sh. I. w. Frf. e. Per. Ayr.,  
but s. Ayr. *kien*.  
*kūzin* sm. Sc.  
*kūzn* sn. Sc.  
**Cover**, 219, 363—*kevor* s. Sc.  
*kivər* Yks. + *kuvər*, Chs. Not.,  
Lin. + *kuvər*, Rut., Lei. +  
*kūvər*, Nhp. War. Wor. Shr.  
Glo. Oxf., but s. Oxf. *kuvər*,  
Bdf. Hnt. e. An. Sus. Hmp.  
Wll., but me. & w. Wil. *kuvər*,  
Som., but w. Som. *kuvər*, Dev.,  
but e. Dev. *kuvər*, Cor.  
*kivər* Sc. + *kuvər*, but s. Sc. *kevor*,  
Irel., but Ant. *kūvər*, Nhb., but  
s. Nhb. *kuvər*.  
*kuvər* I. Ma. Dor.  
*kuvər* s. Nhb. n. Dur. m. Cum.

Wm., but w. Wm. *kuvər*, Yks.  
n. em. & se. Lan. n. Stf. n. Der.  
I. in.  
*kuvər* n. Cum. w. Wm.  
*kūvər* sw. & s. Lan. nw. Der. Lei.  
*kūvər* Ant.  
*kuvər* s. Oxf. se. Ken. me. & w.  
Wil. w. Som. e. Dev.  
*kuvər* Sc.  
**Cow**, *sb.*, 171, 249, 381, 382—*kai*  
s. Chs. n. Stf. + *kjai*.  
*kau* Inv. nw. Yks. + *kū*, es. Yks.  
n. & em. Lan., s. Lan. + *kā*, *kā*,  
*ke*, *kjā*, e. Der.  
*kā* sw. Yks. s. Lan.  
*kāu* m. Nhp. + *keu*, *kjau*, s. Nrf.  
*kā* sm. Lan., sw. Lan. + *kjā*, ms.  
& s. Lan.  
*keu* Uls. + *kū*, s. Lin., Lei. + *kjau*,  
*kūu*, m. Nhp. n. Wor., m. Bck.  
+ *kjeu*, Bdf. se. Ken. s. Sur. w.  
Sus. w. Som.  
*ke* s. Lan.  
*kiau* Ess.  
*kjai* s. Chs. n. Stf. ne. Der., nw.  
Der. + *kjau*.  
*kjau* Dnb. em. & wm. Stf. n. nw.  
w. & s. Der. Lei. m. Nhp. ne.  
Shr.  
*kjau* s. Stf.  
*kjā* sw. & s. Lan.  
*kjeu* m. Bck. e. Sus.  
*kjuu* sw. Nhp. s. War., se. Shr. +  
*kūu*, nw. Oxf.  
*kou* nw. Lan., I. Ma. + *kūu*.  
*kōu* n. Wm. + *kū*.  
*kū* Sc., but Inv. + *kau*, s. Sc. *kūu*,  
Uls. me. & s. Nhb. Dur. n. & m.  
Cum. Wm., but n. Wm. + *kōu*,  
nw. ne. e. m. & se. Yks. n. &  
nw. Lin.  
*kūu* s. Sc. I. Ma. Flt. Rut. Lei. m.  
& se. Shr. s. Oxf. w. Hrt. e. Suf.

- Sus., but e.Sus. *kjeu*, w.Sus. *keu*, me. & w.Wil. Dor. e. & s. Som., e.Dev. + *karil*.  
*karil* e. & sw.Dev.  
*kou* ne.Nrf.  
**Crab**, 335.  
**Crabbed**, 304.  
**Cradle**, 47, 233, 335—*kraidl* se. Ken. Dor.  
*krædl* s.Sc.  
*krædl* em. wm. & sm.Sc. Ant. s. Nhb. n.Dur. m.Cum. Wm. sw. Yks. m. & em.Lan., nw.Lin. + *krædl*.  
*krædl* n.Cum. n.Stf. nw.Lin. s. Oxf., Som. e.Dev. + *krædl*.  
*krædl* Inv. Bch. Abd. n. & sw.Nhb. sm. & sw.Lan. I.Ma. s.Stf. m. Sbr., ne.Nrf. + *krædl*, Sus. me. Wil. Som. e.Dev.  
*krædl* n.Ken.  
*krædl* Glo. ne.Nrf.  
*krædl* Per.  
*krædl* n.Lan.  
**Craft**, 23.  
**Cram**, 323.  
**Crane**, 43, 45—*krain* se. Ken. Dor. *kran* em.Sc., but Peb. *krân*, wm. Sc., but n.Ayr. *krân*.  
*krân* n.Ayr.  
*krân* Peb. Ayr., but n.Ayr. *krân*, s.Sc.  
*krân* I.Ma., e.Dev. + *kræn*.  
*kræn* sw. Yks. n.Stf. nw.Lin. s. Oxf. e.Dev.  
*kræn* Inv. Bch. Abd. Kcb. sw. & s.Nhb. n.Dur. m.Cum. Wm. Lan., but nw.Lan. *kræn*, s.Stf. n.Der. Som.  
*kræn* nw.L. n.  
**Cratching**, 323.  
**Crawl**, 323—*kral* s.Ayr., s.Nhb. + *kräl*.  
*kräl* Bch. Abd. Ant. n. & s.Nhb. n.Dur., Wm. + *kröl*, e. & s.Oxf. Dor. w.Som. e.Dev.  
*kräl* Inv. Kcb.  
*kräl* me. Wil.  
*kröul* m.Cum. w. Yks., nw.Lin. + *kröl*.  
*kröl* Ayr., but s.Ayr. *kral*, Edb. n. sm. & sw.Lan. I.Ma. n. & s.Stf. se. Ken. Som., but w. Som. *kräl*.  
*kröl* Lth. sw. Nhb. Wm. em.Lan. nw.Lin.  
**Cream**, 220—*kreim* m. Nhp. *krem* s.Stf., e.War. + *krēm*, Oxf. *krēm* m.Lin. m.Shr. w.Som. *krēm* sw. Yks. sm. ms. & s.Lan. *krēm* ne.Der. e.War.  
**Creature**, 220, 229—*kreit(r)* s. War.  
*krēt(r)* m.Shr.  
*krēt(r)* ne.Sc. I.Ma.  
*krēt(r)* n.Dur. sw. Yks.  
*krēt(r)* s.Sc.  
*krēt(r)* s.Pem.  
**Creep**, 190, 191, 335, 425, 426, 427, 429, 430, 432—*kreip* n.Stf. s.Som. e.Dev.  
*kreip* s.Stf.  
*kreip* me. Wil. Som., but s.Som. + *kreip*, e.Dev.  
*kreip* Dor.  
*kreip* nw.Lan. n.Der. s.Oxf.  
*kreip* ne. em. & sm.Sc. I.Ma.  
*kreip* Inv. Ayr. Ant. Nhb. n.Dur. n. & m.Cum. Wm. sw. Yks. Lan., but nw.Lan. *kreip*, n. Der. nw.Lin. Lei. se. Ken.  
*kröp* w.Som. + *kröp*.  
**Cress**, 263, 329—*kars* me. Nhb. + *kras*.  
*kärs* n.Nhb.  
*kärs* wm.Sc. + *kräs*.

- Cress** (contd.)—  
*kras* me. Nhb. se. Ken. Dor.  
*kras* m. Cum. em. Lan. + *kras*.  
*kräs* w. m. Sc.  
*kras* Inv. ne. em. & m. Sc. se. sw.  
 & s. Nhb. n. Dur. n. & m. Cum.  
 Wm., se. Yks. + *kräs*, sw. Yks.  
 + *kras*, se. em. sv. & s. Lan.  
 I. Ma. n. & s. Stf. n. & nw. Der.  
 nw. & s. Lin. Lei. Som., but w.  
 Som. *kris*, *krts*.  
*kras* s. Sc. s. Dur. nnw. snw. sw.  
 & ms. Yka.  
*kras* m. Yks. e. War. Sus. w. Wil.  
 w. Som.  
*kräs* se. Yks. e. Dev.  
*krts* e. Yks. Rut. s. Oxf. ne. Nrf. e.  
 Suf. e. w. & s. Som.  
*kräs* n. Lan.  
**Crew**, 193—*kreu* s. Nhb. n. Dur.,  
 Wm. em. Lan. + *kräu*.  
*kräu* m. Cum. Wm. sw. Yks. n. &  
 em. Lan. n. & s. Stf. nw. Lin.  
 Som., but w. Som. *krü*.  
*krü* Inv. ne. & em. Sc. Ayr. Kcb.  
 Ant. sw. Nhb. sm. se. & sw.  
 Lan. I. Ma. n. Der. Lei. s. Oxf.  
 se. Ken. s. Som.  
*krü* w. Som. e. Dev.  
**Cringe**, 263, 323, 352.  
**Crinkle**, 323.  
**Cripple**, 109—*krepl* n. Ayr. Dor.  
*krepl* Inv. Beh. Abd. em. Sc., but  
 Peb. *krepl*, sm. Sc. Ant. sw. &  
 s. Nhb. n. Dur. m. Cum., Wm.  
 + *krepl*, sw. Yks. Lan., but n.  
 Lan. *krepl*, I. Ma. Stf. n. Der.  
 nw. Lin. Lei. s. Oxf. se. Ken.  
 Som., but w. Som. *krepl*.  
*kröp* me. Wil.  
*krepl* Peb. e. Dev.  
*krepl* w. Som.  
*kröpl* Ayr., but n. Ayr. *krepl*.
- krepl* Per. Wm. n. Lan.  
**Crisp**, 67, 331—*krips* Glo. Dor.  
 s. Som. nw. & e. Dev. w. Cor.  
*kreps* w. Som.  
**Croffe**, 323.  
**Croft**, 84, 279—*kraft* ne. Sc. Ayr.,  
 but n. Ayr. *kräft*, *kröft*, Kcb.  
 s. Chs. Dnb., em. Stf. + *kröft*, s.  
 Stf.  
*kräf* I. Ma. + *kröf*.  
*kräft* n. Ayr. + *kröft*, Ant. m. Nhp.  
*krät* Glo.  
*kräf* Peb.  
*kröf* I. Ma.  
*kröft* sw. & s. Nhb. n. Dur. n. & m.  
 Cum. Wm. sw. Yks. n. se. & sw.  
 Lan. n. & em. Stf. n. Der. nw.  
 Lin. Lei.  
*kröft* Inv. em. Lan. se. Ken.  
*kröft* em. Sc., but Peb. *kräf*, n.  
 Ayr.  
**Crome**, 323.  
**Croodle**, 323.  
**Crook**, 169—*kriuk* m. Cum. n.  
 Wm. sw. Yks. n. & em. Lan. n.  
 Stf. Lei.  
*kriuk* Wm., but n. Wm. *kriuk*, ne.  
 Wm. *krük*, ne. Yks.  
*krük* Beh. Abd. Ayr., but n. Ayr.  
*krük*, Peb. Ant. sw. Nhb. s.  
 Nhb. n. Dur. + *krük*, I. Ma. s.  
 Stf. Dor. Som., but w. Som.  
*krak*.  
*krük* Inv. em. Sc., but Peb. *krük*,  
 n. Ayr. Kcb. n. & s. Nhb. n. Dur.  
 n. Cum. ne. Wm. se. & sw. Lan.  
 n. Der. n. & nw. Lin. Lei. s. Oxf.  
 se. Ken.  
*krak* me. Wil.  
*krak* Or. I. w. Som.  
*krük* e. Dev.  
**Croot**, 323.  
**Crop**, sb. and v., 83—*krap* Beh.

- Abd., w.m.Sc. + *krāp*, but n. Ayr.  
*krāp*, *krōp*, Kcb. s. Lan. s. Chs.  
 Flt. Dnb., em. Stf. + *krōp*, s. Stf.  
 Lei. m. Nhp. s. Wor. w. Oxf.  
 Brks. Sus. w. Som.  
*krāp* n. Ayr. + *krōp*, Ant., se. Ken.  
 + *krōp*.  
*krāp* w.m.Sc. Peb.  
*krāp* Dor. nw. Dev.  
*krōp* Inv. sw. & s. Nhb. n. Dur. n.  
 & m. Cum. Wm. Yks. Lan., but  
 s. Lan. *krāp*, I. Ma. n. & em. Stf.  
 Der. nw. Lin. e. Hrf. s. Oxf.  
 Som., but w. Som. *krāp*.  
*krōp* se. Ken.  
*krōp* n. Ayr.  
**Cross**, sb., 82—*kras* nw. Oxf. +  
*krās*, e. Oxf. Sus. e. Dor. n. Dev.  
*krās* nw. Oxf. Bdf. ne. Nrf., se.  
 Ken. + *krās*, w. Wil. nw. Som.  
 sw. Dev.  
*krās* n. Ken. Dor., but e. Dor.  
*kras*, e. Dev.  
*krās* w. Wil.  
*krōs* Inv. ne. sn. sm. & s. Sc. Uls.  
 me. se. sw. & s. Nhb. n. Dur. n.  
 & m. Cum. Wm. Yks., but m.  
 Yks. *krus*, n. & sw. Lan. I. Ma.  
 Stf. n. & nw. Der. Lin. Rut., Lei.  
 + *krās*, s. Oxf. Som., but w.  
 Som. *krās*.  
*krōs* e. Suf.  
*krās* em. & s. Lan. Lei. Lon. se.  
 Ken. me. Wil. w. Som. nw.  
 Dev.  
*krōs* w.m.Sc.  
*krōs* em. Sc.  
*krus* m. Yks.  
**Crouch**, 323.  
**Crow**, v., 127, 325, 425, 429—  
*kra* ne. Sc. + *krā*, but Bch. Abd.  
*krā*, me. Nhb., s. Nhb. + *krā*.  
*krat* n. Wm. e. Hrf. Glo. se. Ken.
- krī* Sh. I. Bch. Abd., sn. Sc. + *krā*,  
 sm. Sc., but s. Ayr. Kcb. *krā*,  
 Ant., se. Nhb. + *krō*, s. Nhb. n.  
 Dur., s. Dur. + *krō*, n. Cum. +  
*krō*, Wm. + *krō*, but n. Wm.  
*krāu*, nnw. & snw. Yks., nm.  
 Yks. + *krō*, n. & nw. Lan. n.  
 Dev.  
*krī* s. Ayr. Kcb.  
*krā* ne. & sn. Sc. Peb. s. Sc. w.  
 Wil.  
*krōu* m. Nhp. n. Wor. s. Oxf. ne.  
 Nrf. Som., but w. Som. *krō*.  
*krōs* m. Yks., sw. Yks. + *krō*.  
*krō* em. Sc., but Peb. *krā*, w.m.Sc.  
 n. & m. Cum. ne. nm. se. sw. es.  
 & ms. Yks. I. Ma. n. Lin. Dor.,  
 but e. Dor. *krō*, sw. & s. Dev.  
*krōu* n. Lei. e. Suf.  
*krō* Inv. Ayr., but s. Ayr. 'ri, se.  
 & sw. Nhb. s. Dur. e. & w. Cum.  
 Wm. e. & s. Yks. m. sw. ms. &  
 s. Lan. Chs. Stf. Der. s. Lin.  
 Rut. Lei., but n. Lei. *krōu*, e.  
 War. nw. & e. Oxf. Bdf. s. Nrf.  
 w. Suf. n. Ken. sm. Hmp. e.  
 Dor. w. Som. e. Dev.  
*krōu* se. Hrt.  
*krōu* nw. & me. Wil.  
**Crowd**, 429, 430.  
**Cruel**, 221—*krīu* il snw. & sw.  
 Yks. sm. Lan. Bdf.  
*krūl* Uls.  
*krōu-el* s. Sc.  
*krū-el* w. Som.  
**Crumb**, 103—*krum* sw. & s. Nhb.  
 n. Dur. n. & m. Cum. Wm., but  
 n. Wm. *krūm*, sw. Yks. n. & em.  
 Lan. n. Stf. n. Der. nw. Lin.  
*krūm* n. Wm. s. Stf., w. Som. +  
*krūm*.  
*krūm* Ant. sm. se. & sw. Lan. I.  
 Ma.

**Crumb** (contd.)—

*krum* Inv. Bch. Abd. em. Sc. Ayr.  
s. Oxf. se. Ken. Sus. me. Wil.  
Dor. s. Som. e. Dev.

*krām* w. Som.

**Crump** = to crunch, 323.

**Crump** = to shrink, 323.

**Crunch**, 323.

**Crush**, 323.

**Crust**, 219.

**Crutch**, 118, 263, 323, 335, 341

— *krüf* w. Som. + *küf*, e. Dev.  
+ *krüf*.

*krüf* s. Nrf.

*krüf* Nhb. n. Dur. m. Cum. Wm.  
sw. Yks. n. & em. Lan. n. Stf. n.  
Der. nw. Lin.

*krüf* s. Stf.

*krüf* sm. se. & sw. Lan. I. Ma.

*krüf* Sc. Ant. s. Oxf. se. Ken.  
Sus. me. Wil. e. Dev.

*küf* w. & s. Som.

**Cry**, 223—*kræ* sm. Lan.

*kræ* Or. I. sn. & sm. Sc. Yks. m.  
Shr. n. Dev. w. Cor.

*kræ* s. Sc. ne. Der., m. Nhp. + *kræ*,  
*kræ* Uls.

*kræ* e. Der. m. Nhp.

*kræ* me. Wil.

**Cucumber**, 226, 249—*kaikumbæ(r)* s. Chs.

*kaikumbæ(r)* es. Yks. se. Lan.

*kaikumbæ(r)* n. Shr. se. Ken., Sus.  
+ *keukumbæ(r)*, but e. Sus. *keukumbæ(r)*.

*kākumbæ(r)* em. Lan. + *kākūmæ(r)*.

*kākūmæ(r)* sw. & ms. Yks. em. Lan.

*kākumbæ(r)* s. Lan. + *kākūmbæ(r)*.

*kākūmbæ(r)* sw. & s. Lan.

*keukūmbæ(r)* Lei. + *kvukūmbæ(r)*.

*keukumbæ(r)* e. Sus.

*keukomæ(r)* w. Som.

*keukumbæ(r)* s. Sur. Sus.

*kiukumbæ(r)* s. Nhb. n. Dur. m.

Cum. n. Stf.

*kiukumbær* Wm.

*kiukumbæ(r)* Rut. + *kvukumbæ(r)*, s.  
Oxf.

*kiukumbær* Inv. w. Sc.

*kjaukumbæ(r)* n. Der.

*kjākūmbæ(r)* nw. Der.

*kjvukomæ(r)* nw. Oxf. e. Som.

*koukumæ(r)* nw. Lan.

*koukumær* se. Nhb.

*kökombæ(r)* Glo.

*kukimæ(r)* w. Wil. + *kvukumbæ(r)*.

*kukumæ(r)* me. Wil.

*kukumbær* I. Ma.

*kukumær* w. Frf. e. Per.

*kūkumbær* me. Nhb. s. Dur.

*kūkumæ(r)* ne. nnw. e. m. & se. Yks.

*kūkumæ(r)* n. Nhb.

*kūkumbær* Ayr. Lth. Edb. Kcb.

*kūkumbæ(r)* n. Lin. + *kvukumbæ(r)*,  
w. War. ne. Shr.

*kvukūmbæ(r)* Lei.

*kvukumbæ(r)* n. & s. Lin. Rut. m.  
Bck. ne. & s. Nrf. e. Suf. w. Wil.  
e. Dev.

*kvukomæ(r)* m. Shr.

*kukomæ(r)* e. Dor.

*kvūkūmæ(r)* n. Dev.

**Cud**, 244—*kid* n. Ayr. + *kūd*, s.  
Ayr. Ant.

*kid* n. Nhb., Wm. + *kud*.

*kud* sw. & s. Nhb. n. Dur. m. Cum.  
Wm. sw. Yks. n. & em. Lan.  
Stf. n. Der. nw. Lin. Dor.

*kūd* se. & sw. Lan. I. Ma.

*kud* Inv. Ayr., but n. Ayr. *kid*,  
*kūd*, s. Ayr. *kid*, Edb. s. Oxf.  
se. Ken. Sus., but e. Sus. *kūd*,  
me. Wil.

*kød* s. Sc.

*kūd* n. Ayr.

*kød* Lth.

- kwid* ne.Sc. e.Sus. Som. e.Dev.  
**Cuff**, *v.*, 323.  
**Cu'ch**, 323.  
**Cup**, 101—*kap* wm.Sc. + *kup*.  
*kop* Uls., but Ant. *küp*, Lei. sw.  
 Nhp. + *küp*.  
*kup* Nhb. Dur. n. & m.Cum. Wm.  
 Yks. n. & em.Lan. Stf. n.Der.  
 Lin. Rut. Lei. s.Pem.  
*kuþ* Sus. + *kup*.  
*küp* Ant. sm. se. sw. & s.Lan. I.  
 Ma. Dnb. nw.Der. Lei. m. &  
 sw.Nhp. War. n.Wor. Shr.,  
 w.Oxf. + *kup*, n.Bck.  
*kop* Sc., but wm.Sc. + *kap*, w. & s.  
 Oxf. se.Hrt. Cmb. Nrf. Suf.  
 Ken. Sur. Sus. Wil. Dor. Som.  
 Dev. Cor.  
*kap* Sh.I.  
**Curdle**, 263.  
**Curds**, 107, 263—*käds* ne.Nrf.  
*keads* Rut.  
*krids* w.Som.  
*kruds* ne.Sc. se.Nhb. s.Dur. n.  
 Cum. Wm. Yks. nw. & em  
 Lan. n.Stf. n.Der. n.Lin., s.  
 Lin. + *kods*.  
*krüds* Ant. sm. sw. & s.Lan. I.  
 Ma. s.Chs. e.Stf. nw.Der.,  
 Not. + *küds*, n.Shr.  
*kruds* Inv. sn.Sc. w.Frf. e.Per.  
 em. & wm.Sc. Glo. Wil., but  
 me.Wil. *kuds*, w.Wil. *küds*,  
 nw.Som.  
*kuds* Lei. + *küds*, ne.Sbr. e.Suf.  
 me.Wil.  
*küds* Not. Lei. nw. & s.Oxf. se.  
 Ken. w.Wil. Dor.  
*kods* s.Lin.  
*korde* s.Nhb. n.Dur.  
*küds* m.Cum. se.Lan. s.Stf. e.  
 Sus. e.Dev.  
*kürds* Ayr.
- Curle**, 298.  
**Currant**, 262.  
**Curse**, 107, 429—*käs* ne.Nrf. +  
*kvs*.  
*kos* sw. & s.Lan. + *küs*, s.Chs. n.  
 Stf. nw.Lin.  
*kös* sw. & s.Nhb. n.Dur. n.Lan.  
*küs* sm. sw. & s.Lan. I.Ma.  
*kors* Inv. Bch. Abd. w.Frf. e.Per.  
 Ayr., but n.Ayr. *körs*, Lth.  
 Edb.  
*kvs* ne.Nrf. Sus. me.Wil. Dor.  
 Som. Dev., but e.Dev. *käs*  
*körs* Ant. Wm.  
*körs* n.Ayr.  
*käs* m.Cum. sw.Yks. nw. & em.  
 Lan. n.Der. Lei. s.Oxf. sc.  
 Ken. e.Dev.  
**Curve**, 279.  
**Cushion**, 218, 231, 233, 244—  
*hwisn* Wm. snw.Yks.  
*hwisn* nnw.Yks. + *wisn*.  
*kiisn* sn.Sc. + *kofn*.  
*kufin* Kcb. e. & m.Yks. ~Stf.  
 Lin., but n.Lin. *kufn*, w.Wil.  
 + *kufn*.  
*kufn* w.Frf. e.Per. Nhb., Dur. +  
*wisn*, n.Cum. + *kwufn*, se.Yks.,  
 n.Lan. + *wisn*, n.Stf. n.Lin.,  
 Rut. + *kofn*, s.Oxf. se.Ken.  
 Sus. w.Wil.  
*küfn* Inv. n.Der.  
*küfn* sm.Lan. + *küfn*.  
*küfn* Ant. n.Shr.  
*küfn* Lan. + *kwisn*, but n.Lan.  
*kufn*, *wisn*, ne.Lan. *wisn*, m.  
 Lan. *wisn*, sm.Lan. + *küfn*, I.  
 Ma. nw.Der.  
*kofin* sm.Sc., but Kch. *kufin*, e.  
 Som.  
*kufn* ne. sn. em. wm. & s.Sc. ne.  
 Yks. Rut. Lei. ne.Nrf. ne.Shr.  
 m.Nhp. Bck. e.Suf. e.Dev.



## Cushlon (contd.)—

*kwisn* Lan. Shr., but ne.Shr.  
*kufn*.

*kwufn* n.Cum.

*wisn* Dur. Cum., but n.Cum.

*kufn*, *kwufn*, w. & sw.Yks.

*wisn* nnw.Yks. n. & ne.Lan.

*wisn* m.Lan.

## Custard, 303.

Cut, 428, 429, 433.

Dainty, 205, 231—*dainti* se.Ken.

Sus.me.&w.Wil.Dor.w.Som.

*deinti* e.Suf.

*deint* w.Frf. e.Per. Kcb.

*deinti* Inv., Abd.+*dēnti*, wm.Sc.

Ayr. Lth. Edb. Peb. Ant. m.

Cum. Wm. ne.Yks.

*deinti* e. sc. & sw.Yks. se.Lan.

n.Stf. Lin.

*dēnti* Bch. Abd. Nhb. n.Dur.

em. & sw.Lan. I.Ma. s.Stf. n.

& nw.Der. ne.Nrf.

*dianti* m.Yks.

*donti* sn.Sc.

Dairy, 231—*dēiri* w.Wil.+*dēri*.

*dēri* Lth. Edb. n.Nhb. m.Cum.

n.Lan. nw.Der. se.Ken. e.

Dev.

*dēiri* sn.Sc., wm.Sc.+*dēri*.

*derè* Peb. Kcb.

*deri* Ayr.

*dēri* s.Nhb. + *dēri*, n.Dur. n.

Cum., snw.Yks.+*dēri*, e.Yks.,

se.Yks.+*dēri*, se. & sw.Lan.

n.Der. n. & nw.Lin. Rut. ne.

Nrf. e.Suf.

*dēri* Bch., Abd.+*dēri*, w.Frf. e.

Per.

*dēri* Inv. Abd. wm.Sc. s.Nhb. n.

Cum. w.Wm. snw.Yks. em. &

s.Lan. I.Ma. s.Oxf. w.Wil.

*dēri* se. & m.Yks. s.Lin. Lei. Dor.

*dēri* s.Chs. ne.Shr.

**Daisy**, 48, 231—*daisi* se.Ken.  
s.Som.

*dāsi* m.Cum. Wm., but w.Wm.

*dēsi*, n. & s.Lan., e.Dev.+*dēssi*.

*dēssi* sw.Nhb. sw.Yks. n.Stf.

nw.Lin. Dor. e.Dev.

*dēsi* Peb.

*dēsi* w.Frf. e.Per. n.Ayr. Kcb.

*dēsi* Inv. Bch. Abd. Ayr., but n.

Ayr. *dēsi*, s.Nhb. n.Dur. w.

Wm. m. se. & sw.Lan. I.Ma.

s.Stf. n.Der. me.Wil.

**Dale**, 43, 45—*dail* se.Ken.

*del* n.Nhb., s.Lan.+*dēl*.

*dēl* n.Cum.+*dēl*, m. & se.Yks.+

*dēl*, sw.Yks., n.Lan.+*dēl*,

nw.Lan.+*dēl*, nw. & s.Lin.

m.Bck. w.Hrt. e.Suf. Sus.

Dor. e.Dev.

*dēl* Bch., Abd.+*dēl*, w.Frf. e. Per.,

s.Nhb.+*dēl*, n.Dur.

*dēl* Inv. Abd. sn. & wm.Sc. Ayr.

Lth. Edb. Kcb., me.Nhb. +

*dēl*, sw. & s.Nhb. em. sw. &

s.Lan. n. & nw.Der.

*dēl* m.Cum. Wm. nw.Yks. nw.

Lan.

*dēl* me.Nhb. n.Cum.

*dēl* s.Sc. s.Dur. ne. m. & se.Yks.

n.Lsn.

**Damage**, 366.

**Dance**, 202—*dans* Sh.I. Inv. Bch.,

Abd.+*dāns*, sn.Sc.+*dāns*, w.

Frf. e.Per. wm.Sc. s.Ayr. Kcb.

Ant. s.Nhb. n.Dur. m.Cum.

Wm. nnw.Yks., snw.Yks. +

*dāns*, m. & se.Yks. n.Lan. I.Ma.

n. & s.Stf. n. & nw.Der. nw.

Lin. Rut. Shr., but n.Shr.

*dāns*, w.Som.+*dāns*.

*dāns* Abd. Lth. Edb. e.Yks., Lei.

+*dāns*, m.Nhp. ne.Nrf. s.Oxf.

se.Ken., e.Dor.+*dāns*, w.Som.

*dāns* w. Hrt.  
*dāns* Ayr., t. s. Ayr. *dans*.  
*dāns* w. Wil. + *dāns*, Dor., but e.  
 Dor. *dāns*, *dēns*.  
*dāns* Lei. mc. & w. Wil. e. Dev.  
*dens* n. Hrf. s. Sur. w. Sus.  
*deons* w. Cor.  
*dēns* n. Shr. e. Dor.  
*dons* snw. sw. & ms. Yks. s. & sw.  
 Lan.  
*dōns* sn. Sc.  
*dōns* em. & se. Lan.  
**Danger**, 206, 229, 352, 366—  
*daindzar* w. & s. Wor. m. Shr.  
 se. Ken.  
*dandzar* ne. Yks. ne. Nrf. e. Som.  
*dāndzar* se. Nhb.  
*dāndzar* w. Wil. Dor., but e. Dor.  
*dēndzar*, w. Som.  
*dēndzar* wm. Sc. + *dēndzar*, Ant.  
*deandzar* e. Yks., m. Yks. +  
*diandzar*, sw. Yks. n. Stf. nw.  
 & s. Lin. m. Bck.  
*deandzar* n. Cum.  
*dēndzar* s. Nhb. n. Dur.  
*dēndzar* Inv. s. Sc.  
*dēndzar* m. Cum. w. Wm. nw.  
 se. & es. Yks. Lan., but se. Lau.  
*dōndzar*, sw. Lan. *dondzar*,  
 s. Stf. nw. Der. Rut. Lei. s. Oxf.  
 e. Suf. e. Dor.  
*dēndzar* Bch. Abd. sn. & wm. Sc.  
 s. Ayr. Lth. Edb. I. Ma. + *dēndzar*.  
*dēngzar* n. Der.  
*dēngzar* w. Frf. e. Per. I. Ma.  
*diandzar* m. Yks.  
*dondzar* sw. Lan.  
*dōndzar* se. Lan.  
**Dare**—*dar* Sb. I. sm. Sc., Ant. +  
*dār*, me. Nhb., n. Cum. + *doer*,  
 I. Ma.  
*daxr* sw. Yks., s. Lan. + *dā(r)*.  
*dār* s. Dur. m. Cum. ne. Yks.,

nnw. Yks. + *diar*, snw. Yks. +  
*dār*, e. & m. Yks., se. Yks. +  
*dear*, n. & nw. Lan., em. La  
 + *dār*, sw. & s. Lan. s. Cha. n.  
 ne. & nw. Der. Lin. ne. & m.  
 Shr. ne. Nrf.  
*dār* ne. & sn. Sc. w. Frf. e. Per.  
 Ant. n. Nhb., se. Nhb. + *dēr*,  
 Wm., but sw. Wm. *dār*.  
*dār* Kcb.  
*dār* s. Sc.  
*dār* Lei. + *daxr*, se. Ken. Sus.  
*der* wm. Sc. + *dōr*.  
*daxr* s. Nhb. + *dōr*, n. Dur. + *doxr*,  
 se. Yks. se. Lan. Rut. Lei. s.  
 War. Oxf. m. Bck. e. Suf. me.  
 Wil. Dor. w. & s. Som. e. Dev.  
*dār* snw. Yks.  
*dēr* se. Nhb.  
*diar* nnw. Yks.  
*dior* sw. Wm.  
*doxr* n. Dur.  
*doer* n. Cum.  
*dōr* s. Nhb.  
*dōr* wm. Sc. Ayr., but s. Ayr.  
*dar*, Lth. Edb. Peb. sw. Nhb.  
*dār* em. & sm. Lan. s. Stf. w. Wil.  
**Dark**, 56—*dark* Or. I. Bch. Abd. s.  
 Ayr. Kcb. Ula. n. & sw. Nhb.  
 n. Cum. I. Ma.  
*dask* w. Wm. em. Lan. n. Der. s.  
 Som., e. Dev. + *dāk*.  
*dāk* s. Nhb., n. Dur. + *deak*, m. Cum.  
 Wm., but w. Wm. *dask*, sw.  
 Yks. n. se. & ms. Lan. Stf. ne.  
 e. & s. Der. nw. Lin. Lei. m. Shr.  
 s. Oxf. s. Nrf. se. Ken. Sus. me.  
 Wil. Dor. Som., but s. Som.  
*dask*, e. Dev.  
*dārkh* Inv. w. Frf. e. Per.  
*dōrk* Dub.  
*dārkh* Ayr., but n. Ayr. *dōrk*, s.  
 Ayr. *dark*.

**Dark** (contd.)—

*dark* s.Sc.  
*dāh* sw.Lan.  
*derh* Feb.  
*deh* n.Dur.  
*īprh* n.Ayr. Lth. Edb.  
*dōh* n.Ken. nw.Dev.  
*dāh* sm.Lsn.

**Darlington, 273.**

**Darn, 37**—*darn* Inv. w. Frf. e. Per.  
 s.Ayr. Kcb. Uls. n. Nhb. n. Cum.  
 I. Ma.

*daen* w. Wm. em. Lan. n. Stf. e.  
 Dev.

*dān* s. Nhb. n. Dur. m. Cum. Yks.  
 n. & se. Lan., s. Lsn. + *dōn*, n.  
 Der. nw. Lia. Rut., m. Shr. +  
*dḡān*, s. Oxf. ne. Nrf. e. Suf. se.  
 Ken. Sus. me. & w. Wil. Dor.  
*dārn* Bch. Abd. sn. Sc. Ayr., but  
 s. Ayr. *darn*.

*dārn* s. Sc.  
*dāen* sw. Lan. Lei.  
*dern* wm. Sc. Peb.  
*dēn* nw. Der.  
*dōrn* Lth. Edb.  
*dōn* s. Lan.  
*dḡān* m. Shr.

**Dash, 27, 343.****Daughter, 90, 284, 358, 359—**

*dahter* ne. Sc. + *dōpər*, *dōpər*, but  
 Bch. + *dohter*, Abd. + *douhter*,  
*dāpər*, *dohter*.  
*daftər* ne. Yks. + *dōpər*, *doutər*.  
*dauhtər* Sh. I. Abd. Peb., n. Cum.  
 + *dohtər*, *doutər*.  
*dautpər* Wm. + *doutər*, but n.  
 Wm. + *doutər*, w. Wm. *dautər*.  
*dautər* nnw. Nhb., s. Nhb. n. Dur.  
 snw. Yks. + *doutər*, se. Lan.  
*dautər* w. Wm.  
*dauþər* s. Lan. + *doutþər*,  
*doutər*, *doutər*.

*dāhtər* Or. I., sn. Sc. + *dohtər*.  
*dāftər* Nrf. + *dātər*, *dōftər*, Dev.  
 + *dātər*, but sw. Dev. *dāftər*,  
*dātər*, Cor. + *dātər*.  
*dātər* Chs. + *doutər*, but s. Chs.  
 + *dōftər*, Not. + *dōftər*, *doutər*,  
 s. Lin. Rut. + *dōftər*, Lel. +  
*dōftər*, *doutər*, Nhp. + *dōftər*,  
 but m. Nhp. + *doutər*, n. Wor.  
 + *dōftər*, w. Wor., ne. Shr. +  
*dōftər*, Glo. Oxf., but w. & s.  
 Oxf. + *dōftər*, Brks., n. Bck. +  
*dōftər*, m. Bck., Bdf. + *dōftər*,  
 Nrf. e. Suf. Ess. Ken. Sur., but s.  
 Sur. + *dōftər*, Sus., but w. Sus. +  
*dōftər*, Wil. + *dētər*, but w.  
 Wil. + *dētər*, Dor., but e. Dor.  
 + *dētər*, *dōftər*, w. & s. Som.  
 Dev., but sw. Dev. *dāftər*,  
*dātər*, Cor.

*dāpər* Abd.

*dāftər* sw. Dev. + *dātər*.

*dātər* I. Ma. + *dōftər*.

*dātər* s. War. + *dōftər*, sw. Dev.

*dātər* Uls., but Ant. *dōhtər*.

*dātər* sm. Hmp. Wil. e. Som.

*dātər* m. Yks. + *doutər*.

*dātər* w. Wil. + *dētər*, e. Dor. +

*dātər*, *dōftər*.

*dohtər* Cai. Bch. Abd. sn. Sc. Frf.,

but w. Frf. + *dōpər*, Per., but e.

Per. + *dōpər*, Fif. Sig. Dmb., wm.

Sc. + *dōhtər*, *dōhtər*, sm. Sc., but

s. Ayr. + *dōhtər*, *dōhtər*, Lnk.,

Lth. Edb. + *dōhtər*, n. Cum.

*doutər* m. Shr.

*dōpər* ne. Yks.

*dōpər* ne. Sc.

*douhtər* s. Sc.

*doutþər* n. & s. Lan.

*doutər* s. Nhb. n. Dur., s. Dur. +

*doutþər*, e. m. & w. Cum. Wm.

n. & snw. Yks., e. Yks. + *doutþər*,

- m. Yks., sw. Yks. + *doutxn*, s. Yks. nw. m. sw. & s. Lsn., but ms. Lan. + *doutxn*, Dnb. + *dōtixn*, n. Stf. + *dōtixn*, *doutxn*, n. Der. + *doutxn*, nw. Lln. Lei. *doutx* me. se. & sw. Nhb. n. Cum., n. Wm. + *doutxn*.  
*doutxn* s. Dur. se. Yks.  
*dōxtor* s. Ayr. Lth. Edb. Ant.  
*dōtixn* s. Chs. + *doutxn*, Flt. Dnb. n. & em. Stf. + *doutxn*, wm. & s. Stf. Not. s. Lin. Rut. Lei. Nhp. e. & s. War. n. & s. Wor. n. ne. & se. Shr. e. Hrf. w. & s. Oxf. n. Bck. Bdf. nw. Hrt., se. Hrt. + *doutxn*, Hnt. Nrf. s. Sur. w. Sus. e. Dor. Som., but e. Som. *dōtixn*, w. & s. Som. *dōtixn*.  
*dōtēr* I. Ma.  
*dōpēr* Dub.  
*dōxtor* em. Sc., but Lth. Edb. *doxtor*, *dōxtor*, Peb. *dauxtor*, wm. Sc.  
*dōxtor* wm. Sc. s. Ayr.  
*dōpēr* ne. Sc. w. Frf. e. Per.  
*doutxn* se. Hrt.  
*doutxn* nnw. & sw. Yks. ms. Lan. Chs. n. e. & em. Stf. Der., but n. Der. + *doutxn*, Not. n. Lin. m. Nhp. w. Suf.  
*doutxn* e. Yks.  
**Dawn**, 49—*dawn* s. Som.  
*dāu* Inv. ne. Sc., but Beh. *dān*, Abd. + *dān*, sn. Sc. w. Frf. e. Per. me. se. & s. Nhb. n. Dur. nnw. Yks. m. Bck. se. Ken. Dor.  
*dān* Kcb.  
*dān* Beh., Abd. + *dān*, s. Sc.  
*dorn* m. Yks., sw. Yks. + *dōn*.  
*dōn* Ayr. m. Cum. w. Wm. e. & se. Yks. n. & sw. Lan. I. Ma. Stf. n. Der. Lin. s. Oxf. ne. Nrf. e. Suf. Som., but s. Som. *dān*, e. Dev. + *dōn*.  
*dōn* em. Lan. e. Dev.  
*dōn* sw. Yks. ms. Lan.  
**Day**, 48, 377, 382—*dai* m. Nhp. + *dai*, *dēi*, *dē*, sw. Nhp. + *dēi*, *dē*, s. Wor. + *dē*, m. Shr., n. Hrf. + *dēi*, *dē*, e. Hrf. s. Pem., Glo. + *dēi*, *dē*, w. Oxf. + *dē*, se. Hrt. + *dēi*, *dē*, s. Nrf. + *dē*, w. Suf. Ken., sm. Hmp. + *dē*, nw. & me. Wil., Dor. + *dē*, but e. Dor. + *dēi*, *dē*, s. Som.  
*dāi* Glo.  
*dāi* m. Nhp., e. Dor. + *dai*, *dē*, *dē*.  
*dā* sn. Sc. + *dē*, Uls. + *dē*, but Ant. *dēi*, se. Nhb. + *dē*, e. Cum., w. Cum. + *dē*, n. Wm. nnw. Yks. + *dē*, n. Lan.  
*dēi* ne. Sc. + *dē*, nm. Sc., but w. Frf. e. Per. *dē*, Lth. Ant., em. Stf. + *dē*, *dē*, s. Stf., Lei. + *dē*, but n. Lei. *dē*, ne. Nhp. + *dē*, m. & sw. Nhp. n. Wor. n. Hrf., nw. & e. Oxf. + *dē*, n. Bck., m. Bck. Bdf. Hnt. nw. Hrt. + *dē*, se. Hrt., ne. & nw. Nrf. + *dē*, e. Suf. + *dē*, Ess. Som., but e. & w. Som. *dē*, s. Som. *dai*, n. Dev. + *dē*.  
*dē* s. Nhb. n. Dur. n. Cum. snw. Yks. + *dē*, nm. Yks. + *dē*, e. Yks., se. & sw. Yks. + *dē*, ms. Yks., n. Stf. + *dē*, n. & nw. Lin., s. Lin. + *dē*, w. Hrt. e. Suf., e. Dev. + *dē*.  
*dē* Sh. & Or. I. Inv. ne. & sn. Sc. w. Frf. e. Per. em. Sc., but Lth. *dēi*, wm. & sm. Sc. s. Sc. Uls. me. se. sw. & s. Nhb. Dur. n. m. & w. Cum. n. w. & s. Wm. nw. Yks., m. Yks. + *dē*, se. sw. & s. Yks. Lan., but n. Lan. *dē*, I. Ma., Chs. Flt. + *dē*, em. Stf., wm. Stf. + *dē*, n. Der., ne. Der. +

## Day (contd.)—

*dī*, nw.Der., e.Der. + *dī*, Not. m. & s.Lin. Rut. n.Lel. ne. m. & sw.Nhp., e.Wsr. + *dī*, s.War. s.Wor. n. em. se. & s.Shr. n. Hrf. nw. e. & w.Oxf. se.Brks. m.Bck. Bdf. Hnt. nw.Hrt. n. Cmb. ne. nw. & s.Nrf. Sua., but e.Sus. *dī*, sm.Hmp. Dor. e. & w.Som. n. e. & s.Dev. w.Cor. *dī* nm. & m.Yks. se. Hrt. w. Wil. *dī* Chs. Flt. Dnb. n. e. & m.Stf. Der. + *dī*, Lei. e. War. ne. Shr. Glo. e.Sus. e.Dor.

**Dead**, 188, 249, 296 — *dād* w. Wii. *ded* Inv. + *dād*, es. Yks., em. Lsn. + *dīd*, I.Ma., s.Stf. + *dged*, ne. Der. + *dīd*, s.Lin. + *dīd*, Rut. + *dīd*, Lei. m. & sw.Nhp., n. & ne.Shr. + *dged*, n.Hrf. + *dīd*, s. Oxf. m.Bck. e.Sus. Som., but w.Som. *dād*, s.Som. *dīd*, n. Dev.

*dīd* n. Dur. + *dīd*, nnw. Yks. + *dīd*, s.Som., e.Dev. + *ded*.

*dīd* e. Suf. e.Dev.

*dād* Sh.I. + *dād*, *dīd*, ne.Sc. + *dīd*, but Abd. + *dīd*, w.Frf. e.Per. Uis., but Ant. *dīd*.

*dād* Sh.I. Inv., ne.Nrf. + *dīd*, n. & se.Ken. w.Som. sw.Dev.

*dīd* ne.Der. Sus., but e.Sus. *ded*.

*dīd* nnw. Yks.

*dīd* Ant. sw. & s.Wm. ne. e. & m. Yks., se. Yks. + *dīd*, sw. Yks. Lan., but em.Lan. + *ded*, s.Lan. + *dged*, n.Der., nw.Der. + *dīd*, Lin., but s.Lin. + *ded*, Rut. s. War.

*dīd* Sh.I., Or.I. + *dīd*, ne. Sc., Ayr. sm.Sc. + *dīd*, Lth. Edb. s.Sc., n.Cum. + *dīd*.

*dīd* Or.I., Abd. + *dīd*, *dīd*, sn.wm.

& sm.Sc. Peb. Nhb. Dur., but n.Dur. + *dīd*, n. & m.Cum. w. Wm. se. Yks. nw.Der., n. Wor. + *dged*, ne.Nrf.

*dīd* e. & w.Oxf.

*dīd* n. & e.Hrf.

*dīd* w. Wor.

*dged* s.Lsn. + *dīd*, s.Chs. Flt. Dnb. Stf., but s.Stf. + *ded*, w. & s.Der. War., but s.Wsr. *dīd*, n. & s. Wor. n. ne. m. & se.Shr. nw. Oxf.

**Deaf**, 188, 280, 296 — *daf* se. Ken.

Dor., but e.Dor. *def*, *dif*, *dīf*.

*def* em. & s.Lan. + *dīf*, Chs. + *dged*,

I.Ma. + *dīf*, em. Stf. Not. + *dīf*, e.

Der. + *dīf*, *dīf*, m.Lin., s.Lin.

+ *dīf*, Rut. + *dīf*, Lei. + *dēv*, *dīf*,

s.Wsr. s.Wor. se.Shr. Oxf.

nm.Brks. n. & m.Bck. Bdf.,

nw.Hrt. + *def*, Hnt. m. & s.

Cmb., ne.Nrf. + *dīf*, hw.Nrf. e.

Suf., Ess. + *dīf*, *dīf*, e.Ken.

s.Sur., Sus. me. Wil. + *dīf*, e.

Dor. + *dīf*, *dīf*, s.Som. + *dīf*, n.

Dev.

*dīf* n. Dur. + *dīf*, nnw. Yks. + *dīf*, *dīf*.

*def* n. Stf. + *dīf*, nw. Hrt.

*dīf* Sh.I. ne.Sc., but Bch. Abd.

*dīf*, sn. & nm.Sc., Uls. + *dīf*,

but Ant. *dīf*.

*dēf* I.Ma.

*dēv* Lei.

*dīf* nnw. Yks., snw. Yks. + *dīf*.

*dīf* Dnb. n. e. & em. Stf., s. Stf. +

*dīf*, nw. Der. + *dīf*, e. Der. Not.

n. Wor., s. Pem. + *dīf*, se. Cmb.

Ess. Sus. me. & w. Wii. e. Dor.

e. Som., e. Cor. + *dīf*.

*dīf* Ant., Wm. + *dīf*, ne. snw. e.

& m. Yks., sc. Yks. + *dīf*, sw. &

ms. Yks. Lan., but em. & s.

- Lsn.+*def*, n.nw. & e. Der. n.nw. & s. Lin., Glo.+*dif*, e. Dev.+*dīv*.  
*dif* Bch. Abd. em.Sc., but Lth. Peb. *dif*, Ayr., but n.Ayr. *dif*, sm.Sc.+*dif*, s.Sc., n.Cum.+*dif*.  
*dif* wm. & sm.Sc. Lth. Peb. Nhb. Dur., but n.Dur.+*deif*, n. & m. Cum. Wm. nnw. & se. Yks. wm. & s.Stf. ne. Der. Rut. Lei. m.Nhp., n. & ne.Shr.+*dgef*, Gmg. s.Pem. Glo. ne.Cmb. ne.Nrf. Ess. e. Dor. nw.Som., w.Som.+*dīv*, s.Som., sw. Dev.+*dīv*, e. Cor.  
*dīv* w.Som. Dev., but n.Dev. *def*, e.Dev.+*dīf*, sw.Dev.+*dif*, Cor., but e. Cor. *dif*, *dif*.  
*dif* Uls.  
*dgef* Chs. Flt. n. ne. & m.Shr.  
**Deal**, 137, 138, 296, 428, 429, 433—*dāl* Sus. Dor., but e. Dor. *diel*.  
*deil* Ant., nw. Yks.+*diel*, Lei.+*dīl*, e. Dev.+*deil*.  
*dēl* s.Chs.+*dgel*, Dnb.+*dēl*, s.Stf.+*dēl*, *dgel*, ne.Der.+*diel*, Rut.+*dīl*, sw.Nhp. n.Hrf.+*dil*, *diel*, nw.Dev.  
*deil* n.Stf. s. Lin. e. Suf. e. Dev.  
*dēl* Bch. Abd. w.Frf. e. Per.  
*dēl* Sh.I. ne.Sc., but Bch. Abd. *dēl*, wm.Sc. Ayr. Kcb. Uls., but Ant. *deil*, I. Ma. Dnb. s.Stf. n.Shr., m.Bck. ne.Nrf.+*dīl*, sw.Dev.  
*diel* nw. Yks.  
*dil* m. & sw.Nhp. n.Hrf.  
*diel* s.Sc. n.Nhb., s.Nhb. n.Dur.+*dīl*, n.Cum.+*dīl*, e. & m. Yks., se. Yks.+*dīl*, sw. Yks. Lan., but s.Lan.+*dgel*, w.Chs. n. & ne. Der., nw.Der.+*dīl*, n. & nw. Lin. sw.Nhp., s.War.+*dgel*, ne.Shr. n.Hrf. s.Oxf. w.Wil. e. Dor. s.Som.  
*dīl* Edb. n.Cum.  
*dīl* Inv. Lth. me. se. sw. & s.Nhb. Dur., but n. Dur.+*diel*, m.Cum. w.Wm. se. & es. Yks. nw. Der. Rut. Lei. m.Bck. ne.Nrf. se. Ken.  
*dgel* s.Lsn.+*diel*, s.Chs. Flt. s.Stf. War., but s. War.+*diel*, m.Shr.  
**Dear**, 195—*deixr* nnw. Yks.+*dixr*, s.Chs.  
*deixr* n.Stf. e. Der. Nrf. e. Suf.  
*dixr* s.Nhb. Dur. m.Cum. Wm., but w.Wm. *dīr*, Yks., but nnw. Yks.+*deixr*, Lsn. Dnb. n. & nw.Der. Lin. Rut. Lel. m.Shr. s.Oxf. Ken. Sus. me. & w.Wil. e. Dor. w. & s.Som. e. Dev.  
*dīr* Inv. Bch. Abd. Uls. se. & sw.Nhb. n.Cum. I.Ms.  
*dīr* Edb.  
*dīr* Or.I. ne.Sc., but Bch. Abd. *dīr*, sn.Sc. w.Frf. e. Per. wm. Sc. Ayr. Lth. Peb. Kcb. s.Sc. me.Nhb. w.Wm.  
**Death**, 188, 249, 296, 378—*dæþ* e. Suf. Dor. w.Som.  
*deiþ* Ant., nnw. Yks.+*dieþ*, *dīþ*.  
*deþ* ne.Sc. +*dēþ*, but Abd. +*dēþ*, snw. Yks.+*dieþ*, se. Yks.+*diōþ*, *dīþ*. es. Yks., em. Lan.+*dieþ*, I. Ma. n.Stf. nw. & s. Lin. Rut. Lei. s.Oxf. m.Bck. Bdf. se. Hrt. Hnt. ne.Nrf. Ken. s.Sur. Sus.me. & w.Wil. Som., but w. Som. *dæþ*, e. Dev.  
*dēþ* Sh.I., Inv.+*dēþ*, ne. sn. & nm. Sc., wm.Sc.+*dēþ*, Uls.+*dæþ*, but Ant. *deiþ*.  
*dēþ* Inv., Abd.+*dēþ*, wm. & sm. Sc., Lth.+*dēþ*, Edb.+*dēþ*, Peb.

## Death (contd.)—

*diep* nw.Yks.  
*dip* n.Dur.+*dip*, nw.Der.+*dip*.  
*diep* s.Sc. sw.Wm. ne. e. m. se.  
 & sw.Yks. Lan., but em.Lan.  
 +*dep*, n. & nw.Der. n.Lin., w.  
 War.+*dgep*.  
*dip* Edb., n.Cum.+*dip*.  
*dip* Lth. Nhb. Dur., but n.Dur.+  
*dip*, n. & m.Cum. Wm., but  
 sw.Wm. *diep*, nnw. & se. Yks.  
 wm. Stf.  
*dyp* w. Wor.  
*dip* Uls.  
*dgep* s.Chs. s.Stf. w.Der. War.,  
 but w. War.+*dip*, ne. & m.Shr.  
**Debt, 209.**  
**Deceit, 220—***diseot* n.Stf.  
*diset* Lan., but se.Lan. *deset*, s.  
 Stf. n.Der. m.Sbr. me.Wil. w.  
 Som.  
*disiet* sw.Yks. nw.Lin. s.Oxf.  
*disit* Bch. Abd.  
*distt* Lth., s.Nhb.+*destt*, n.Dur.  
 m.Cum. w.Wm. se.Ken.  
*deset* w.Frf. e.Per. Peb.  
*deset* Ant. se.Lan. I.Ma. Sus.Dor.  
*desit* Ayr. Edb.  
*desit* Inv. s.Nhb.  
**Deceive, 220—***diseiv* nw.Yks.  
 Lei.  
*diseiv* n.Stf. e.Suf.  
*disev* Sh.I. ne.Sc., but Bcb. Abd.  
*distv*, sn. & wm.Sc. Uls., but  
 Ant. *desv*, em.sm.sw. & s.Lan.  
 s.Stf.n. & nw.Der., Rut.+*distv*,  
 s. War. n. Wor. n. & m.Shr. ne.  
 Nrf. m.Bck. me.Wil., w.Wil.  
 +*diseiv*, w.Som. n.Dev.  
*diseiv* n.Nhb. e. & m.Yks., se.  
 Yks.+*distv*, sw.Yks.Lin.s.Oxf.  
*diseiv* s.Sc. e.Stf.  
*distv* Bcb. Abd., s.Nhb.+*destv*, n.

Dur. n. & m.Cum. Wm. se.  
 Yks. n. & nw.Lan. wm.Stf.  
 Rut. se.Ken. e.Sus. e.Dor.  
*diseiv* w.Wil.  
*desv* w.Frf. e.Per. Ant. se.Lan.  
 I.Ma. Sus. Dor., but e.Dor.  
*distv*, e.Som.  
*diseiv* Edb.  
*distv* Inv. Ayr. s.Nhb.  
**Deed, 131, 132—***deid* nnw.Yks.+  
*did*, snw.Yks. s.Chs. Stf., Lei.  
 +*did*, e.Suf., e.Dev.+*did*.  
*did* s.Oxf. Dor.  
*did* Sh.I. Bch. Abd. sn.Sc. w.  
 Frf. e.Per. n.Ayr. Edb. Kcb.  
 s.Sc.  
*did* Inv. wm.Sc., but n.Ayr. *did*,  
 Lth. Peb. Ant. me. se. sw. &  
 s.Nhb. n.Dur. n. & m.Cum.  
 Wm. nnw. e. se. & es.Yks.  
 Lan. I.Ma. n. & nw.Der. nw.  
 Lin. Rut. Lei. ne.Nrf. se.Ken.  
 Som. e.Dev.  
**Deep, 190, 191—***deip* n.Stf.  
*dep* s.Stf.  
*dip* n.Nhb., s.Nhb. n.Dur.+*dip*,  
 I.Ma., Lei.+*dip*, w.Som.  
*dip* se.Lan. s.Oxf. Dor. e.Dev.  
*dip* Bch. Abd. w.Frf. e.Per.  
 Ayr., but n.Ayr.+*dip*, Edb.  
*dip* Or.I. Inv., Abd. n.Ayr.+*dip*,  
 Lth. Kcb. Ant. sw. & s.Nhb.  
 n.Dur. n. & m.Cum. Wm. sw.  
 Yks. Lan., but se.Lan. *dip*, n.  
 Der. nw.Lin. Lei. se.Ken. me.  
 Wil. Som., but w.Som. *dip*.  
**Deer, 195—***de(r)* n.Stf.  
*die(r)* Nhb. n.Dur. m.Cum. Lan.  
 s.Stf. n. & nw.Der. Lin. Lei.  
 s.Oxf. se.Ken. m. Wil. Dor.  
 Som. e.Dev.  
*die(r)* Inv. Bch. Abd. Ant. sw.Nhb.  
 I.Ma.

- dīr* Edb.  
*dīr* w. Frf. e. Per. Ayr. Lth. Kcb.  
 s. Sc. Wm.
- Delay**, 205, 228, 230—*dilai* se.  
 Ken. e. Dor.  
*dilai* ne. Sc., but Bch. Abd. *dilē*,  
 wm. Sc. n. Stf. ne. Nrf.
- diles* m. & se. Yks. nw. Lin.  
*dilē* Bch. Abd. Kcb., s. Nhb. +  
*dolē*, n. Dur. m. Cum. Wm. snw.  
 & e. Yks. n. & m. Lan. s. Stf. n.  
 Der. s. Oxf. w. Wil.
- dilt* Lei.  
*dēlai* Dor., but e. Dor. *dilai*.  
*dolē* Inv. w. Frf. e. Per. Ayr. Edb.  
 s. Nhb. I. Ma.
- Delight**, 223, 228, 230—*dilait*  
 Ant., Wm. + *dilit*, nw. Yks. n.  
 Lan. n. Der. nw. Lin. s. Oxf.  
 e. Suf. Sus.
- dilāt* s. Lan. + *diloit*.  
*dilait* em. Lan. nw. Der. s. Lin.  
*dilwit* n. Cum.
- dileit* e. Yks., se. Yks. + *dilit*.  
*dilēt* Bch. Abd.
- dilt* s. Nhb. n. Dur. m. Cum. Wm.  
 m. & se. Yks. sw. Lan.
- diliht* sn. Sc. Kcb.  
*diloit* s. Lan. Stf. se. Ken.  
*dilvit* w. Wil.  
*dilvit* ne. Nrf.  
*doleit* s. Nhb. I. Ma.  
*dōlit* Inv. w. Frf. e. Per.  
*dōliht* Peb.  
*dōloit* se. Lan. Lel.  
*dōlvit* Dor.
- Deliver**, 232.
- Den**, 55—*dēin* se. Ken., e. Dev. +  
*dēn*.  
*den* Sc. Ant. Nhb. n. Dur. m. Cum.  
 Wm. Yks. Lan. I. Ma. Stf. n.  
 Der. nw. Lin. Lei. s. Oxf. Dor.  
 Som., but w. Som. *dēn*.
- dēn* e. Dev.  
*dēn* w. Som.
- Depth**, 149, 275—*debb* w. Yks.  
*debb* Ayr. + *dīpp*, n. Dur. + *dīpp*,  
 Wm. sw. Yks. Lan. I. Ma. n.  
 Stf. n. Der. nw. Lin. Lei. s. Oxf.  
 se. Ken. me. Wil. Som., but w.  
 Som. *dīpp*, *dæpp*, e. Dev.
- dīpp* sw. & s. Nhb. n. Dur.  
*dīpp* Bch. Abd. Edb.  
*dīpp* Ayr. Kcb. m. Cum., w. Som.  
 + *dæpp*, nw. Dev.
- dōbb* Bdf.  
*dæpp* w. Som.  
*dæpp* Lth. Peb.
- Desire**, 232.
- Devil**, 196, 231, 233, 279—*dævl*  
 e. Suf.  
*dævl* nnw. Yks. + *dīvl*.  
*dævl* nw. Lin.  
*dævl* Sh. I., ne. Sc. + *dīvl*, but Bch.  
*dīl*, *dīvl*, Abd. *dīl*, *dīvl*, *dīl*,  
*dīvl*, snw. Yks. + *dīvl*, n. Lan.,  
 em. & s. Lan. + *dīvl*, n. Stf. n.  
 Der., Lei. + *dīvl*, m. Nhp. s.  
 Oxf. se. Ken. s. Sur. Sus. Som.,  
 but e. & s. Som. *dīvl*, e. Dev.
- dīl* m. Yks. + *dīvl*.  
*dīvl* n. Yks., ne. Yks. + *dīvl*.  
*dīvl* Kcb. Ant., s. Nhb. n. Dur. +  
*dīvl*, *dīl*, n. Wm. es. Yks. nw.  
 Lan. Rut. Lei. ne. Nrf. nw. Dev.  
*dīvl* Per., but e. Per. *dīl*, Irel.,  
 but Ant. *dīvl*, me. Nhb. + *dīvl*,  
 se. Nhb. + *dīl*, *dīvl*, s. Nhb. n.  
 Dur., s. Dur. + *dīvl*, m. Cum.,  
 Wm. + *dīl*, but n. Wm. *dīvl*,  
 nw. e. m. se. & sw. Yks. em.  
 se. sw. & s. Lan. I. Ma. s. Chs.  
 nw. & e. Der. n. Lin. n. Wor.  
 n. Shr. Glo. nw. Oxf. m. Bck.  
 e. Ken. w. Wil. e. Dor. e. & s.  
 Som.



## Devil (contd.)—

- dil* Bch. + *divl*, Abd. + *divl*, *dil*,  
*divl*, Edb. + *divl*.  
*divl* Bch. Abd. Ayr., but n.Ayr.  
*dil*, *divl*, s.Ayr. *dil*, Edb. s.Sc.  
n.Cum.  
*dil* Abd. w.Frf. e.Per., wm.Sc. +  
*divl*, *divl*, s.Ayr., Lth. Peb. +  
*divl*, se. & s.Nhb. n.Dur. Cum.,  
but n.Cum. *divl*, m.Cum. *divl*,  
Wm.Der., but n.Der. *devl*, nw.  
& e.Der. *divl*.  
*divl* Abd., sn.Sc. + *divl*, wm.Sc.  
*divl* ne. sn. & wm.Sc. Lth. Peb.  
sm.Sc., but s.Ayr. *dil*, Kcb.  
*divil*, n. me. se. & sw.Nhb. s.  
Dur. ne.Yks.  
**Dew**, 186, 249, 296—*den* Lth.  
Edb. sw.Yks. n.Lan. e.Der.  
*diu* w.Frf. e.Per. n.Ayr. Kcb.  
Ant. sw. & s.Nhb. n.Dur. m.  
Cum. Wm. em. & se.Lan., sw.  
Lan. + *dvu*, s.Lan. Stf., but  
wm.Stf. *dgiu*, s.Der. nw.Lin.  
Lei. m.Nhp. se.Ken. Dor.  
Som., but s.Som. *dgiu*.  
*djan* Bch. Abd.  
*djö* n.Hrf.  
*djö* nw.Oxf.  
*dju* Ayr., but n.Ayr. *diu*, me.Wil.  
*dju* m.Shr.  
*dü* ne.Shr. Sus.  
*dvu* nw.Lan., m.Lan. + *dgü*, sw.  
Lan.  
*daü* s.Sc.  
*dü* e.Dev.  
*dgiu* wm.Stf. s.Som.  
*dgü* Inv. m.Lan. I.Ma. n.Der.  
*dgvu* s.Chs.  
**Did**, 108—*ded* ne.Sc. + *did*, *düd*,  
*död*, sn.Sc. w.Frf. e.Per., em.  
Sc. + *did*, *död*, s.Sc., Lei. + *did*,  
m.Bck., e.Suf. + *did*, w.Suf.

Ess. Dor., but e.Dor. *did*, e.  
Som. + *did*, w.Som. + *död*, *düd*,  
s.Dev.

*did* Sh.I. Cai. ne. em. & wm.Sc.  
Kcb. Uls., but Ant. *död*, Nhb.,  
but n.Nhb. *död*, Dur., but s.  
Dur. *dud*, n.Cum. + *dtd*, m.  
Cum., w.Cum. m.Wm. + *dud*.  
sw. & a.Wm., nnw.Yks. + *dud*,  
nw. snw. m. se. sw. & s.Yks.  
Lan., but nw.Lan. *dud*, m.Lan.  
*düd*, I.Ma. Stf. Der. Not. Lin.  
Lei. m.Nhp. e.War. e.Hrf. Glo.  
Oxf. n.Bck. s.Nrf. e.Suf. Ken.  
Sus. Hmp., nw.Wil. + *diad*, w.  
Wil. e.Dor. n.Dev.

*diad* nw.Wil.

*did* n.Cum. se. Hrt.

*dud* s.Dur. e. & w.Cum. n. ne. &  
m.Wm. nnw.Yks. nw.Lan.

*düd* m.Lan.

*död* w. & s.Som. sw.Dev.

*död* Or.I. + *död*.

*düd* ne.Sc. w.Som.

*düd* e.Dev.

*död* ne. & em.Sc. Ant. n.Nhb.

**Die**, 147, 304, 429—*dai* es.Yks.,  
n.Lei. s.Nrf. + *dai*, *doi*, e.Suf.  
+ *dai*, e.Sur. Sus., e.Dor. + *dvi*,  
*dai*, Som. + *dvi*, n. & sw.Dev.  
Cor.

*dai* I.Ma., s.Chs. + *dei*, Flt. Dnb.  
em. wm. & s.Stf., Not. m.Lin.  
+ *doi*, Lei. + *di*, *doi*, but n.Lei.  
*dai*, ne. & m.Nhp. + *doi*, s.War.  
n.Wor., s.Wor. + *doi*, *dvi*, n.  
Shr., ne.Shr. m.Bck. + *doi*, Hnt.  
Cmb., nw.Nrf. + *doi*, s.Nrf. e.  
& w.Suf.

*dei* s.Sc. Uls., but Ant. *di*, s.Nhb.  
+ *di*, n.Cum. nnw.Yks., snw.  
Yks. + *di*, s.Chs., n.Stf. + *doi*, e.  
Stf. ne. & w.Der.

- diə* m. Wm. nm. Yks. + *dā*.  
*āi* Sh. & Or. I. Cai. ne. & sn. Sc.  
 w. Frf. e. Per. em. wm. & sm.  
 Sc. Ant. me. se. sw. & s. Nhb.  
 Dur. Cum., but n. Cum. *dei*,  
 Wm., but m. Wm. *diə*, Yks.,  
 but nnw. Yks. *dei*, snw. Yks.  
 + *dei*, nm. Yks. + *diə*, es. Yks.  
*dai*, Lan. Cha., but s. Chs. *dāi*,  
*dei*, Der., but ne. & w. Der. *dei*,  
 n. & nw. Lin. Lei.  
*doi* n. & s. Stf. Not. m. & a. Lin.  
 Lei. ne. & m. Nhp. e. War. s.  
 Wor. ne. Shr. n. & m. Bck. Bdf.,  
 se. Hrt. + *dōi*, ne. Nrf. + *dōi*, nw.  
 & s. Nrf. se. Ken.  
*dōi* se. Hrt.  
*dvi* s. Wor. se. Shr. e. Hrf. Oxf.  
 w. Hrt. Ess. n. Ken. Wil. Dor.,  
 but e. Dor. + *dai*, *dōi*, Som. e. &  
 s. Dev.  
*dōi* Glo. ne. Nrf. sm. Hmp. e. Dor.  
**Different**, 233.  
**Dig**, 351, 425, 426, 428, 429, 433.  
**Dight**, 77, 358—*dixt* Sc.  
*dīt* Nhb. Cum. Wm. Yks. Lan.  
 Chs.  
**Dike**, 154, 155—*daik* Ayr., but n.  
 Ayr. *deik*, Lth. Edb. Ant. s. Nhb.  
 n. Dur. n. & m. Cum. Wm. sw.  
 Yks. n. & nw. Lan. s. Stf. nw.  
 Lin. e. Dev.  
*dāik* em. Lan. ne. Der. Lei., Ess.  
 + *doik*.  
*deik* n. Ayr. s. Sc. sw. Nhb. s. Lan.  
 m. Lin.  
*dēik* Inv. ne. Sc. w. Frf. e. Per. Kcb.  
*dik* Nrf. Ken. + *dīk*, but se. Ken.  
*doik*, Sur., Sus. + *dīk*, w. Som.  
 Dev., but e. Dev. *daik*.  
*dīk* Lin., but nw. Lin. *daik*, m.  
 Lin. *deik*, e. An., but Nrf. *dik*,  
 Ess. *dāik*, *doik*, Ken. Sus.
- doik* se. Lan. n. Stf. Ess. se. Ken.  
*doik* me. Wil. Dor.  
**Dim**, 67—*dim* w. Frf. e. Per. Ayr.  
 Kcb. Ant. sw. & s. Nhb. n. Dur.  
 m. Cum. Wm. Yks. Lan. I. Ma.  
 Stf. Der. Lin. Lei. Oxf. Ken.  
 Sus. Som. Dev. Cor.  
*dōm* Inv. ne. Sc. Lth. Edb. Peb.  
 n. Nhb.  
**Din**, 111—*den* ne. Sc. + *dōn*, s. Sc.  
 Dor.  
*din* w. Frf. e. Per. wm. Sc. Ayr.  
 Kcb. Ant. Nhb., but n. Nhb.  
*dōn*, Dur. n. & m. Cum. Wm.  
 Yks. Lan. I. Ma. s. Stf. n. & nw.  
 Der. Lin. Lei. Oxf. ne. Nrf. e.  
 Suf. se. Ken. Sus. me. Wil. Som.  
 Dev. Cor.  
*dōn* sn. Sc.  
*dōn* Inv. ne. Sc. Lth. Edb. n. Nhb.  
**Ding**, 425, 429, 430.  
**Dinner**, 211—*denōr* Ant.  
*denōr* Or. I. ne. & nm. Sc. w. Frf.  
 e. Per. Ayr. Lth. Edb. Peb.  
 Kcb. n. Nhb.  
**Dip**, 108—*dep* n. Ayr. Dor. s.  
 Sor.  
*dip* w. Frf. e. Per., s. Ayr. + *dōp*,  
 Kcb. Ant. Nhb., but n. Nhb.  
*dōp*, Dur. Cum. Wm. Yks. Lan.  
 I. Ma. Stf. Der. Lin. Lei. Oxf.  
 Ken. Sus. me. Wil. e. Dev.  
*dōp* w. Som.  
*dōp* Inv. ne. Sc. Ayr., but n. Ayr.  
*dep*, s. Ayr. + *dīp*, Lth. Edb. Peb.  
 n. Nhb.  
**Directly**, 209, 231, 232—*drēkli*  
 Sur. Sus., w. Som. + *drekli*,  
 Dev., but nw. Dev. *drekli*.  
*drekli* w. Som. nw. Dev.  
**Dish**, 72, 376—*def* w. Frf. e. Per.  
 + *dif*, n. Ayr. n. Nhb. Dor.  
*dif* Inv. + *dōf*, w. Frf. e. Per. s. Ayr.

**Dish** (contd.)—

Kcb. Ant. Nhb., but n.Nhb.  
*def*, Dur. Cum. Wm. Yks. Lan.,  
 but em. sm. & s. Lan. *dif*, I. Ma.  
 Stf. Lin. Lei. Oxf. Ken. Sus.  
 Som., but w. Som. *dif*, Cor.  
*dif* em. sm. & s. Lan. n. Der. w.  
 Som. e. Dev.  
*daf* Inv. ne. Sc. Ayr., but n. Ayr.  
*def*, s. Ayr. *dif*, Lth. Edb.

**Distract**, 434.**Distrain**, 284.**Disturb**, 232, 276.**Ditch**, 160—*daif* sw. Lan. m.  
 Shr. n. Hrf.*daif* sm. Lan. + *dif*.*daif* Dnb. ne. Der. n. Shr.*deif* s. Lan. + *doif*, s. Chs.*delf* w. Frf. e. Per. + *dif*, n. Ayr. n.  
 Nhb. Dor.*dif* w. Frf. e. Per. s. Ayr. sw. & s.  
 Nhb. n. Dur. m. Cum. Wm. em.  
 & sm. Lan. I. Ma. s. Oxf. se. Ken.  
 me. Wil. e. Dev.*dif* n. Stf. w. & s. Som.*doif* se. & s. Lan.*dof* Inv. Bch. Abd. Ayr., but n.  
 Ayr. *delf*, s. Ayr. *dif*, Lth. Edb.  
 Peb.**Dive**, 176, 425, 426, 429, 430,  
 432—*daiv* Inv. ne. Sc. w. Frf.  
 e. Per. s. Ayr. Lth. Edb. Kcb.  
 Ant. Nhb. Dur. m. Cum. Wm.  
 sw. Yks. n. & em. Lan. s. Stf.  
 nw. Lin. e. Dev.*dāv* sm. Lan.*dāv* Ayr., but s. Ayr. *daiv*, Peb.  
 se. & sw. Lan. I. Ma. s. Lei.*dēv* w. Som.*dīv* Nrf. Suf. Sus.*doiv* s. Lan. n. Stf. se. Ken.*doiv* s. Oxf. me. Wil. Dor. s. Som.  
 s. Dev.**Dizzy**, 109, 231, 324—*disi* I. Ma.  
 + *disi*.*dizi* n. Ayr. Kcb.*dizi* Inv. ne. Sc. w. Frf. e. Per.  
 Ayr., but n. Ayr. *dizi*, Lth.  
 Edb. Ant. Cum. Wm. Yks. Lan.  
 I. Ma. n. Der. nw. Lin. Oxf. se.  
 Ken. me. Wil. s. Som. e. Dev.*duz*: Nhb. n. Dur.*dūzi* s. Chs.**Do**, 164, 235, 431, 432, 435—*dēi*  
 Ant., s. Nhb. + *dēi*.*deu* e. Ken. + *dū*.*dē* wm. Sc. + *div*, *dū*, *dā*, Ayr. +  
*dū*, Lth. Edb. + *dū*.*diu* n. Cum. + *di*, m. Cum. + *dē*,  
 nnw. Yks. + *di*, *dē*, *dū*, snw.  
 Yks. + *dū*, sm. Yks. + *di*, sw.  
 Yks. n. nw. & em. Lan. n. Stf.,  
 em. Stf. + *dū*, wm. Stf., s. Stf. +  
*dū*, s. Der., Lei. + *dū*, *dau*,  
 but s. Lei. + *dū*, m. Nhp. ne. &  
 se. Shr. + *dū*, nw. Hrt., se. Hrt.  
 + *dū*, se. Cmb. nw. Nrf. w. Suf.  
*diū* s. Nrf. e. S. + *dū*.*di* ne. Sc. + *dē*, but Bnff. *div*, Abd.  
 + *div*, *dū*, s. Dur. n. Cum. Wm.,  
 but s. Wm. *dē*, ne. & nnw. Yks.,  
 e. Yks. + *div*, m. nm. & sm. Yks.,  
 se. Yks. + *div*, *dē*, *dū*.*div* Bnff., Abd. + *dē*, *dū*, wm. Sc.,  
 se. Nhb. n. Dur. + *dē*, e. & se.  
 Yks.*dē* ne. Sc., sn. Sc. + *dā*, nm. Sc. +  
*dū*, but w. Frf. e. Per. *dā*, n. se.  
 sw. & s. Nhb. n. Dur. m. Cum.  
 s. Wm. nnw. & se. Yks.*dō* n. Shr., Ess. + *dū*.*dū* Abd. wm. Sc. Uls., but Ant.  
*dēi*, me. Nhb. nnw. snw. se. &  
 es. Yks. m. se. sw. & s. Lan.  
 I. Ma. Chs., but s. Chs. *dau*,  
 Flt. Dnb. s. Stf. n. & nw. Der.

- Not. Lin. Rut., s.Lei. + *diu*, Nhp., but m.Nhp. + *diu*, War. n.Wor. ne. & se.Shr. e.Hrf. s.Pem. Oxf. Brks. m.Bck. Bdf. se.Hrt. m. & s.Cmb. Ess. n. & se.Ken. s.Sur. Sus. Wil. Dor. Som., but w.Som. *dīl*.  
*dou* e.Stf. + *daeu*, em.Stf. ne. e. & w.Der. Lei.  
*də* Sh.I. + *dā*, *dīl*.  
*daeu* s.Chs. e.Stf. Lei.  
*dā* Sh.I. + *dīl*, Or.I. sn.Sc. w.Frf. e.Per. em.Sc., but Lth. Edb. *dē*, *dəv*, wm. & s.Sc., sw.Dev. + *dīl*.  
*dū* Sh.I. nm.Sc. Ayr. ne. & s. Nrf. e.Suf. e.Ken. w.Som. Dev., but sw.Dev. + *dā*.  
*dəv* Lth. Edb.  
*do* (rarely *dī*) unstressed form in all the dialects.  
**Dog**, 82, 351, 377—*daug* Ayr. + *dōg*, but n.Ayr. + *dōg*, s.Ayr. + *dōg*.  
*dāg* se.Ken.  
*dāg* Dor.  
*dog* Inv. + *dōg*, *dōg*, Bch. Abd. Kcb. sw.Nhb., s.Nhb. + *dōg*. n. Dur. + *dōg*, *dōg*, n. & m.Cum. Wm. sw.Yks. n.Lan., m.Lan. + *dōg*, em.Lan. + *dūg*, se.Lan., sw.Lan. + *dōg*, s.Lan. + *dūg*, *dōg*, I.Ma. + *dōg*, Dnb. Stf., ne. Der. + *dūg*, *dōg*, w. & s.Der. nw. & m.Lin. Lei. m.Nhp. e. War. se.Shr. a.Oxf., Som. + *dōg*, e.Dev. + *dōg*.  
*doug* Peb.  
*dōg* s.Ayr. + *daug*, *dōg*, I.Ma. Lon. Sus. Som.  
*dōg* w.Frf. e.Per. + *dōg*, s.Yks. Bdf. Hnt.  
*dōg* n.Dur.  
*dōg* Inv. w.Frf. e.Per. Ayr., Lth. Edb. + *d'ɔz*, s.Nhb. n.Dur.  
*dug* (*obs.*) ne.Der. + *dōg*.  
*dug* em. & s.Lan.  
*dōg* Inv. Per., but e.Per. *dōg*, *dōg*, n.Ayr. + *dōg*, Lth. Edb. m. sw. & s.Lan. ne. & e.Der. nw. & e.Dev.  
*dāg* n.Der.  
**Done**, 169, 249—*d'an* w.Cum. + *dun*.  
*dien* n.Cum. + *diun*, *dien*, *dun*, *dūn*.  
*din* Ant. nw. & sw.Dev.  
*diun* me.Nhb., s.Nhb. + *dun*, n. Dur. + *djun*, *dun*, n. e. & m. Cum. n.Wm., ne. & m.Wm. + *dian*, nnw.Yks., snw.Yks. + *dun*.  
*dian* se.Nhb. + *djun*, *djan*, s.Dur. n.Cum. ne. m. & w.Wm. ne. m. & e.Yks., se.Yks. + *dun*.  
*din* C. i. Bch., Abd. + *dīn*, wm. Sc. + *dōn*, *dān*, sm.Sc.. Lth. + *dān*, Edb. + *dōn*.  
*dīn* ne.Sc., but Bch. *dīn*, Abd. + *dīn*, sw.Nhb.  
*djun* se.Nhb. n.Dur.  
*djan* se.Nhb.  
*dōn* Uls. + *dōn*, but Ant. *dīn*, sw. Nhp. + *dūn*, Dor., but e.Dor. *dōn*, e.Dev. + *dōn*, *dōn*.  
*dōn* Uls.  
*dōn* e.Dev.  
*dūn* sw.Yks. + *dun*.  
*dun* s.Nhb. n.Dur. n. & w. Cum. sw. & s.Wm. snw. se. sw. & s.Yks. n. nw. & em.Lan., n.Stf. n.Der. + *dūn*, Lin. Rut. s.Lei. nw.Nrf.  
*dūn* se.Lan., s.Stf. + *dūn*, nw. Der.  
*dūn* m. sm. sw. & s.Lan. I.Ma.

**Done** (contd.)—

Cha. Flt. Dnb. n. em. wm. & s.Stf. n.Der., ne.Der.+*dun*, e. w. & s.Der. Not. Lei., but s.Lei. *dun*, ne. & sw.Nhp. War. n.Wor., s.Wor.+*dun*, Shr., nw.Oxf.+*dun*, n.Bck. *dun* Inv. wm.Sc. Edb. m.Nhp. s.Wor. n. & e.Hrf. Glo. nw. e. & s.Oxf. Bdf. se.Hrt. Hnt. ne. & s.Nrf. Suf. Ess. Ken. s.Sur. e. & w.Sus. me. & w. Wil. e.Dor. Som. e.Dev.

*dun* e.Stf. ne.Der.

*dan* Sb.I. sn.Sc.+*dän*, w.Frf. e. Per. Peb. wm. & s.Sc.

*dän* Or.I.

*dün* Sb.I. sn. & nm.Sc., but w. Frf. *dan*, Per. *dün*, e.Per. *dan*, em.Sc., but Lth. *dün*, *dun*, Edb. *dün*, *dun*, Peb. *dan*, n.Dev.

*dün* Per. n.Cum.

*dun* Lth.

*dön* nw.Wil.

**Donkey**, 231, 233—*donki* s.Nhb.

n.Dur. m.Cum. Wm. e. m. & se.Yks.Lan. n. & nw.Der. nw. Lin. m.Nhp. m.Shr. s.Oxf. se. Ken. e.Sus. w. Wil.

*dunki* Bch., Abd.+*dunki*, n.Stf. *dunghi* Ant. I.Ma., Lei.+*dunki*, n.Wor.

*dunki* Abd. Lei.

*donk* w.Som. n.Dev.

*donki* w.Frf. e.Per. Kcb.

*donki* wm.Sc. s.Ayr. I.W. e. Som.

**Don't**, 162, 267.

**Doom**, 162—*dium* sw.Yks. em. Lan. n.Stf., s.Lei.+*düm*.

*düm* Inv. Bch. Abd. Ayr. Lth. Edb. Ant. Nhb. n.Dur. m.Cum. w.Wm. n. & s.Lan. I.Ma. s.

Stf. n.Der. nw.Lin. s.Lei. s. Oxf. se.Ken. Som.

*dam* w.Frf. e.Per. s.Sc.

*däm* e.Dev.

**Door**, 91—*diuar* e.Cum. n. & m.

Wm., s.Wm.+*duar*, nnw.

Yks., snw.Yks. n. & nw.Lan. +*duar*, em.Lan.+*där*.

*diuer* n.Cum.+*dusr*, *där*, sw. Wm.

*dixr* w.Cum.+*duxr*, ne. e. & m. Yks., se.Yks.+*duxr*.

*doxr* nnw.Nhb., n.Dur.+*dör*, *döxr*, *duxr*, sw.Lan.+*duxr*, *dör*, Rut.+*duxr*, Lei.+*döxr*, s.War., e.Hrf. Glo.+*duxr*, Hnt.+*döxr*, e.Ken. n.I.W. me.Wil., e.Dor.+*duxr*, e.Dev. +*düxr*.

*door* Bch. Abd., se.Nhb.+*dör*, *dusr*, *dür*, sw.Nhb.+*dusr*.

*dör* n.Dur. m.Nhp. +*döxr*, *duxr*, w.Suf., Ess.+*döxr*, *duxr*.

*dör* nm.Sc.+*dör*, *dusr*, Ant.

*döuxr* nw.Oxf.+*duxr*.

*döxr* n.Dur., ms.Yks.+*duxr*, s. Lan.+*duxr*, *dör*, *där*, Flt., Stf.+*duxr*, but e.Stf. *dör*, e. & w.Der.+*duxr*, nw.Lin. Lei., ne. m. & sw.Nhp. s.Wor. +*duxr*, m.Shr.+*dör*, se.Shr. n.Hrf., se.Hrt.+*duxr*, Hnt. Cmb., nw.Nrf. e.Suf. Ess. Som.+*duxr*, n.Dev.+*duxr*, *düxr*, sw.Dev. e.Cor.

*döar* I.Ma.+*dusr*.

*dör* I.W., but n.I.W. *doxr*.

*dör* Sh.I., Or.I.+*dür*, Cai. Inv. ne.Sc., but Bch. Abd. *door*, sn. & nm.Sc. em.Sc., but Lth.Edb. *dür*, wm. & sm.Sc., s.Sc.+*dar*, me.Nhb.+*dusr*, *dür*, se.Nhb.

- dux(r)* s.Nhb. Dur. m. & w.Cum. s.Wm.snw.se.sw.ms.&s.Yks. n.nw.m.sm.sw.&s.Lan. Chs., but s.Chs.+*dū(r)*, *doux(r)*, Dnb. Stf. n.Der., ne.Der.+*dū(r)*, c. w.&s.Der. Not. n.m.&s.Lin. Rut. m. & sw.Nhp. e. w. & s. War. n. & s.Wor.n.&ne.Shr. e.Hrf. s.Pem. Glo. Oxf., but nw.Oxf.+*doux(r)*, Brks. Bck. Bdf. nw. & se.Hrt. ne. & nw. Nrf. e.Suf. Ess. n. & se.Ken. s.Sur. Sus. sm.Hmp. nw. & w. Wil. e.Dor. Som. n. & s.Dev.
- dux* nm.Sc. Uls., but Ant. *dōr*, me. se. & sw.Nhb. n.Cum. sw. Wm. I.Ma.
- dūr* Or.I. Lth. Edb. n. me. & se. Nhb. w. Wm.
- dū(r)* s.Lan., s.Chs.+*dux(r)*, *doux(r)*, c.Stf. ne. & nw.Der. m.Shr.
- der* s.Sc.
- doux(r)* s.Chs.
- dūr* n.Cum.
- dū(r)* n. & e.Dev.
- dū(r)* Dor., but e.Dor. *dox(r)*, *dux(r)*.
- dūr* em. se. & sw.Lan.
- Doubt**, 225—*daūt* Chs., n.Stf. + *daūt*, nw.Der.+*daūt*, e.Der.
- daūt* s.Wm. nw.Yks.+*dūt*, n. & m.Lan., se.Lan.+*dēt*, *dout*, s. Lan.+*daūt*, *dāt*, *dēt*, wm. & a. Stf., n.Der.+*dout*, ne.Der.+ *dāt*, nw. & s.Der.e.War.e.Dev.
- daūt* ms.Lan.+*dēt*, s.Lan. n.Stf.
- dāt* sw.Yks.+*dest*, s.Yks., sw. Lan.+*dēt*, s.Lan. ne. & w.Der.
- dæut* m.Nhp.
- dēt* sm. sw. ms. & s.Lan.
- dout* s.Lin. Lei., but n.Lei. *dout*, Bdf. se. & nw.Hrt., e.Suf.+ *dout*, w.Suf. Ken. c.Sus.
- dest* sw. & ms.Yks.
- dout* es.Yks. nw.Lan. I.Ma.
- dut* Sh.l.+*dūt*, ne.Sc., but Bch. Abd. *dūt*, sn.Sc. w.Frf. e.Per. em.Sc., but Lth. Edb. *dūt*, Ayr., sm.Sc.+*dūt*, s.Sc. Ant., se. & s.Nhb. n.Cum.+*dūt*.
- dūt* Sh. & Or.I. Cai. Inv. Bch. Abd. wm. & sm.Sc. Lth. Edb. n. se. & s.Nhb. Dur. n. e. m. & w.Cum. Wm., but s.Wm. + *daūt*, nw. e. m. & se.Yks. n. & nw.Lin.
- du d* n.Der. Rut. n.Lei. n.Wor., e.Hrf.+*dout*, Oxf.w.Hrt.s.Nrf. e.Suf. Wil. e.Dor.
- dout* Uls., but Ant. *dut*, em. & se.Lan. e.Hrf. Glo. ne.Nrf. sm.Hmp.
- dūt* n. & s.Dev.
- Dough**, 120, 348—*dau* Lth. se. Ken.
- dauf* s.Lan.+*douf*, *duf*.
- dā* w. Wil.
- dēix* s.Sc.+*diux*, *diux*.
- dēx* sn.Sc., wm.Sc. Ayr. + *dō*, Edb., Kcb.+*dō*.
- diaf* snw.Yks.+*douf*.
- diux* s.Sc.
- diaf* e. & m.Yks.
- diux* s.Sc.
- do* ne.Sc.+*dō*.
- dof* es.Yks. se. & sw.Lan. s.Chs. n.Stf.
- dou* Som., but s.Som. *dō*, e.Dev. +*dō*.
- douf* snw.Yks. em. & s.Lan.
- doe* Rut.
- dō* m.Cum. I.Ma. n. nw. & e.Dev.
- dōf* nw.Der.
- dōu* nw.Lin. s.Lei. s.Oxf. e.Suf., s.Sur. w.Sus.+*dō*.
- dōf* ms.Yks.

## Dough (contd.)—

*dō* Inv. ne.Sc. w.Frf. e.Per. wm. Sc. Ayr., but s.Ayr.+*dōx*, Peb. Kcb., se.Nhb.+*dū*, s.Nhb. n. Lur.+*dus*, s.Lin. Lei., but s. Lei. *dōu*, m.Shr., m.Bck.+*dof*, s.Sur.w.Sus., e.Sus.+*dof*, l.W. Dor. s.Som.  
*dōx* Sh.I. Ant.  
*dōf* w.Wm.+*dusf*, *dusf*, sw.Yks. +*dusf*, Lan., but n.Lan. *dusf*, em.Lan. *douf*, se. & sw.Lan. *dof*, ms.Lan. *douf*, s.Lan. *dauf*, *douf*, *dusf*, Chs.+*dusf*, but s. Chs. *dof*, n.Der.  
*dusf* s.Nhb. Dur., but n.Dur.+*dō*, w.Wm. se. & w.Yks. Chs., s. Stf.+*dof*, ne.Der. War., but w.War. *dof*, Shr., but n.Shr. *dūf*, m.Shr. *dō*.  
*dusf* w.Wm. sw.Yks. n. & s.Lan. *dā* me. & sc.Nhb.  
*dūf* wm.Stf. n.Shr.  
*dof* ne.Yks. s.Stf. w.War. m.Bck. e.Sus.  
*dou* ne.Nrf. me.Wil.  
*douf* ms.Lan.  
**Dove**, 173, 279—*den* se.Cmb.  
*diu* m.Yks.+*duv*.  
*dōv* l.Ma. nw.Der. w.Wil.  
*duv* Nhb. n.Dur., n.Cum.+*dū*, m.Cum. n.Wm., w.Win.+*dū*, Yks., but m.Yks.+*diu*, se. Yks.+*dū*, n. & em.Lan. n. & s. Stf.nw. & s.Lin. Rut., m.Bck. +*dū*.  
*dū* Sc., but Inv. *dov*, s.Sc. *dou*, n.Cum. w.Wm. se.Yks. s.Lan. m.Bck.  
*dūv* sw.Lan. s.Chs. Lei. n.Wor.  
*dou* s.Sc., e.Suf.+*dov*.  
*dov* Inv. s.Oxf. n.Cmb. e.Suf. se. Ken. me.Wil. e.Dev.

*dōn* ne.Nrf.

**Down**, sb. = feathers, 171—*daun* Ayr. Ant.  
*down* w.Yks.+*dōn*, sw.Yks.  
*dōn* w.Yks. Not. Lin. Dor.  
*dōn* w.Wm. n. & ne.Der.  
**Down**, adv., 171, 172, 249—*dain* Chs., but s.Chs.+*daun*, n.Stf. +*dawn*, nw.Der.+*daun*, e.Der. + *daun*, *dawn*, *daun*, *dān*.  
*daun* s.Wm. + *dūn*, nnw. & snw.Yks. + *dūn*, es.Yks. n. & m.Lan. s.Chs., Dnb.+*down*, e. Stf.+*dān*, wm.Stf., s.Stf. + *dawn*, ne. & e.Der.+*dān*, nw.Der., s.Der.+*dān*, *djaun*, Not.+*dawn*, *dān*, m.Lin.+*down*, Lei.+*doun*, *djaun*, *doun*, ne. Nhp., m.Nhp.+*doun*, *denn*, *doun*, e.War.+*dawn*, w.War., n.Wor.+*doun*, Som., but w. Som. *denn*, s.Som. *doun*, w. Cor.  
*dawn* ms.Lan.+*dān*, *dēn*, s.Lan. +*dān*, *dēn*, *doun*, s.Stf. e.Der. Not. e.War.  
*dawn* sw.Yks.+*dān*, *doun*, n.Stf., n.Der.+*dān*, *doun*, e.Der.  
*dān* sw. & s.Yks., sw.Lan.+*dēn*, ms. & s.Lan. e.Stf. n. ne. e. w. & s.Der. Not.  
*doun* m.Nhp.  
*dēn* sm. se. sw. ms. & s.Lan.  
*doun* Uls. + *doun*, but Ant. *dun*, s.Lin. Lei. m.Nhp. n.Wor. s. Pem., m.Bck.+*doun*, Bdf. nw. Hrt., se.Hrt.+*doun*, Hnt. m. se. & s.Cmb., ne.Nrf.+*doun*, nw.Nrf.+*doun*, Suf. Ess. e. & se. Ken. e.Sus. w.Som., e.Cor. +*doun*.  
*doun* sw.Yks.  
*djaun* s.Der. Lei.

- djeun* sc. Hrt.  
*doun* nw. Lan., I. Ma. + *dunn*,  
 Dnb. m. Lin.  
*dun* Sc. + *dän*, Ant., me. Nhb. n.  
 Cum. + *dän*.  
*dän* Sc. Nhb., but me. Nhb. + *dun*,  
 Dur. Cum., but n. Cum. + *dun*,  
 Wm., but s. Wm. + *dunn*, ne.  
 nw. e. m. & se. Yks. n. & nw.  
 Lin.  
*dunn* s. Lan. I. Ma. Flt. n. Der.  
 Rut. Lei. sw. Nhp. s. War. s.  
 Wor. Shr. n. Hrf., e. Hrf. + *dunn*,  
 w. Hrt. Oxf. nm. Brks. n. & m.  
 Bck. nw. & s. Nrf. Wil. Dor.,  
 but e. Dor. + *dunn*, s. Som. e. Cor.  
*dunn* Uls. em. Lan. m. Nhp. e.  
 Hrf. Glo. ne. Nrf. sm. Hmp., e.  
 Dor. + *dunn*, e. Dev. + *dün*.  
*dün* Dev., but e. Dev. + *dün*.  
**Dozen**, 219, 231—*deun* s. Sc.  
*däin* Bch. Abd. Kcb.  
*dian* w. Frf. e. Per. em. Sc. Ayr.  
 Ant. w. Som. e. Dev.  
*dozn* Uls., but Ant. *dian*.  
*dun* Nhb. n. Dur. n. & m. Cum.  
 Wm. sw. Yks. n. em. & se. Lan.  
 n. & s. Stf. n. Der. Lin.  
*dün* sw. Lan. I. Ma.  
*dun* Inv. s. Oxf. se. Ken. Sus.  
 me. Wil.  
**Drag**, 29, 296, 351, 425—*dörag*  
 Wm. + *drag*.  
*döräg* I. Ma.  
*drag* Inv. ne. Sc. w. Frf. e. Per.  
 Peb. sw. & s. Nhb. n. Dur. m.  
 Cum. Wm. n. Lan., sm. Lan. +  
*draig*, se. Lan., sw. Lan. + *dreg*,  
 n. Stf. n. Der. nw. Lin. s. Oxf.  
*draig* sm. Lan. s. Som.  
*draeg* em. Lan. + *draeg*.  
*dräg* n. Ayr. s. Stf. se. Ken.  
*dræg* s. Lei. Dor. Som., but w.

Som. *drag*, s. Som. *draig*, e.  
Dev.

*dreg* Ayr., but n. Ayr. *dräg*, Kcb.  
Ant. n. Nhb. sw. Yks. sw. Lan.  
*drög* w. Som.

*örag* s. Lan.

*örag* ein. Lan.

**Drain**—*dörrin* Ant.

*dörin* Wm. + *drin*, I. Ma.

*drain* se. Ken. w. Wil. Dor. w. &  
s. Som.

*drän* n. Nhb., s. Nhb. + *drin*, n.  
Dur. m. Cum. n. Lan., s. Lan. +  
*örin*.

*drin* Bch. Abd., Lei. + *drin*, ne.  
Nrf., e. Suf. + *drin*, Sur. Sus.,  
but e. Sus. *drin*, *drin*.

*drin* w. Frf. e. Per. + *drin*.

*drän* sw. Nhb. n. Cum. w. Yks. n.  
Stf., n. & nw. Lin. + *drin*, s.  
Oxf. n. Bck. w. Hrt. e. Dev.

*drin* sn. Sc. w. Frf. e. Per. em. & sm.  
Sc. Kcb. s. Nhb. Wm. nnw. &  
snw. Yks., em. Lan. + *drin*, sw.

Lan. n. & nw. Der. Rut. s. Nrf.  
*drin* e. & m. Yks. Lin., but n. &  
nw. Lin. + *drän*, ne. Shr. + *dün*,  
se. Hrt., e. Sus. + *drin*.

*drin* m. Chs. wm. Stf. Lei. ne.  
Shr. e. Suf. Ess. e. Sus. e. Ken.

*örin* em. & s. Lan.

*örin*, *örin* se. Yks.

**Dram**, 382.

**Draught**, 36, 358, 359—*döraght*  
Ant.

*döraft* Wm. + *draft*.

*döraf* I. Ma.

*draght* Bch. Abd. + *dräht*, Kcb. +  
*draft*.

*drasf* e. Dev.

*drasf* w. Frf. e. Per. s. Ayr. + *dräht*,  
Kcb. sw. & s. Nhb. n. Dur. m.

Cum. Wm. Yks. n. sm. se. &



## Draught (contd.)—

sw.Lan. Stf. n. & ne.Der. nw.  
Lin.  
*drauxt* Lth.Edb.+*dræft*.  
*draeft* em.Lan.+*ðraeft*.  
*dræxt* Bch. Abd. w.Frf. e.Per. s.  
Ayr.  
*dræf* w.Som.+*dræf*.  
*dræft* n.Ayr. Lth.Edb. Oxf. ne.  
Nrf. se.Ken.  
*dræt* Glo. s.Som.  
*dræf* Peb.  
*dræft* Dor. *dræft*.  
*dræft* s.Lei. me.Wil. Dor.  
*dræf* w.Som.  
*ðraeft* s.Lan.  
*ðraeft* em.Lan.  
**Draw**, 49, 427, 429, 432—*dbrā*  
Ant. sw.Wm.  
*dbrp* ne.Wm. I.Ma.  
*drā* Sh. & Or.I. Inv. ne.Sc. w.  
Frf. e.Per. s.Ayr. me.Nhb.,  
se.Nhb.+*drō*, s.Nhb. n.Dur.  
nnw.Yks., snw.Yks.+*drp*, n.  
Lan., nw.Lan.+*drō*, s.War.  
Oxf. Brks. m.Bck. Bdf. Ess.  
Wil., but w.Wil. *drā*, Dor.  
Som., n.Dev.+*drp*.  
*drā* Kcb.  
*drāu* Lth. Edb. Peb.  
*dræ* w.Wil. e.Dev.  
*drō* .. & sw.Yks., Rut.+*drp*,  
Lei.  
*drp* wm.Sc. m.Ci.m. w.Wm.  
snw.&e.Yks.m.Lan.,sm.Lan.  
+*drō*, se. & sw.Lan., s.Lan.+  
*drp*, s.Chs. s.Stf. n. & nw.Der.  
Lin. Rut. e. & w.War. s.Oxf.  
Cmb. ne.Nrf. e.Suf. se.Ken.  
n.Dev.  
*drō* se. & sw.Nhb.es.Yks.n.nw.  
& sm.Lan. n.Stf.  
*drp* se.Yks. s.Lan.

*drō* em.Lan.**Dread**, 135, 425, 429, 430—*dbrēd*  
ne.Wm. I.Ma.*dbrēd* Ant.*dred* n.Dur., em.Lan.+*brēd*, n.  
Stf. n.Der., nw.Lin.+*driēd*, s.  
Lel. s.Oxf. se.Ken. Dor. e.  
Dev.*driēd* Inv.*dred* w.Som.*driēd* sw.Wm. ne. & sw.Yks. n.  
& se.Lan. nw.Lin.*driēd* w.Frf. e.Per., Ayr.+*driēd*,  
Edb. Kcb.*driēd* Bch. Abd. Ayr. Lth. Peb.  
Nhb. n.Dur. n. & m.Cum.*brēd* em. & s.Lan.**Dream**, 182, 183, 433—*dbrēm*  
I.Ma.*dbrēm* Ant. ne.Wm.*dbrēm* Sus. Dor.*dbrēm* s.Stf. s.Som., e.Dev. +  
*dbrēm*.*dbrēm* n.Stf. e.Dev.*dbrēm* w.Frf. e.Per.*dbrēm* Glo. me.Wil. w.Som.*dbrēm* s.Nhb. n.Dur.+*dbrēm*, sw.  
Wm. ne. & sw.Yks. n. sm.  
se. & sw.Lan., n.Der.+*dbrēm*,  
nw.Lin. s.Oxf.*dbrēm* n.Ayr. Edb. Kcb.*dbrēm* Or.I. ne.Sc. s.Ayr. Lth.  
n. sw. & s.Nhb. n.Dur. n. &  
m.Cum. n.Der. Lel. se.Ken.*dbrēm* em.Lan., s.Lan.+*dbrēm*.*dbrēm* s.Lan.**Dreary**, 190, 231—*dbrēari*, *dbrēri*  
I.Ma.*dbrēari* Ant.*dbrēari* Dor. e.Dev.*dbrēari* me.Wil.*dbrēari* Abd. s.Nhb. n.Dur. m.  
Cum. sw.Yks. sw.Lan. s.Stf.

- n.Der. nw.Lin. Lei. se.Ken.  
s.Som.  
*driri* n Ayr. Kcb.  
*driri* Inv. ne.Sc. w.Frf. e.Per.  
Ayr., but n.Ayr. *driri*, sw.  
Nhb. Wm. n.Lsn.  
*driri* em. & s.Lan.  
**Drench**, 55, 296, 342 — *dörens*  
Wm. I.Ms.  
*dörens* Ant.  
*dræns* Dor., but e.Dor. *drins*, w.  
Som.  
*dræns* se. Ken.  
*dræns* Bch. Abd. w.Frf. e.Per.  
Ayr., but n.Ayr. *drins*, Kcb.  
s.Nhb. n. & s.Dur. m.Cum.  
sw.Yks. n.m. & sw.Lan. s.Stf.  
nw. & s.Lin. s.Lei. s.Oxf.  
*dræns* ne.Sc. me. se. & sw.Nhb.  
se.Lan. n.Stf. n.Der. me.Wil.  
*dræns* e.Dev. + *drins*.  
*drins* s.Sc.  
*drins* n.Ayr. w.Wil. e.Dor. nw.  
Dev.  
*drins* w.Sc., but n.Ayr. *drins*,  
m.Yks. e.Suf. Sus. e.Dev.  
*drins* s.Lan. + *drens*.  
*drins* Peb.  
*drens* em. & s.Lan.  
**Dress**, 429.  
**Drew**, 167, 249 — *döru* Wm. I.Ma.  
*dru* sw.Nhb., n.Lan. + *driu*.  
*driu* s.Nhb. n.Dur. n. & m.Cum.  
sw.Yks. n.Lan. nw.Lin. s.Oxf.  
*drju* Or.I.  
*drü* Inv. Bch. Abd. w.Frf. e.Per.  
Ayr. Lth. Edb. Kcb. n.Nhb.  
n.Der. Lei.  
*drü* e.Dev.  
*driu* s.Lan.  
*driu* em.Lan.  
**Drift**, 68, 295 — *döris* I.Ma.  
*döris* Ant., Wm. + *drift*.  
*drif* w.Som. + *droft*, *druf*.  
*droft* Dor. w.Som.  
*drift* Inv., Abd. + *droft*, w.Frf. e.  
Per. s.Ayr. Kcb. sw.Nhb. n.  
Dur. m.Cum. Yks. sw.Lsn.  
Stf. n.Der. Lin. Lei. Oxf. se.  
Ken. s.Som.  
*drif* e.Dev.  
*druf* w.Som.  
*droft* Bch. Abd. n.Ayr. Lth. Edb.  
n.Nhb. Wm. n.Lsn.  
*drift* em. & s.Lan.  
**Drink**, 71, 340, 425, 426, 427, 429,  
430, 432 — *döriyk* Ant., Wm. +  
*drinyk*, I.Ma.  
*drnyk* Glo. Wil. Dor. e.Dev.  
*drnyk* Or.I. Inv. ne.Sc. w.Frf.  
e.Per., Ayr. + *drnyk*, Kcb. sw.  
& s.Nhb. n.Dur. n. & m.Cum.  
Wm. Yks. n. sm. se. & sw.Lan.  
Stf. Der. Lin. Lei. Hrf. Oxf.  
Ken. Som. n.Dev. Cor.  
*drnyk* Ayr. Lth. Edb. n.Nhb.  
*drnyk* em. & s.Lan.  
**Drip** — *dörisp* Ant., Wm. + *drop*, I.  
Ms.  
*drop* n.Ayr. Dor.  
*drip* Inv. + *drisp*, sw. & s.Nhb. n.  
Dur. m.Cum. se. & sw.Lan. s.  
Stf. n.Der. Lei. s.Oxf., s.Nrf.  
+ *drisp*, se. Ken. s.Som.  
*drip* w.Frf. e.Per. sm.Sc., but  
s.Ayr. *drisp*, Edb. s.Sc.  
*drisp* Inv. Bch. Abd. s.Ayr. Lth.  
Peb. n.Nhb. nw.Lin. s.Nrf. e.  
Suf.  
*drop* w.Som.  
*drisp* Wm. n.Lan.  
*drisp* em. & s.Lan.  
**Drive**, 154, 425, 426, 427, 429,  
430, 432 — *döraiv* Ant., Wm. +  
*draiv*, I.Ma.  
*draiv* ne. & sn.Sc. w.Frf. e.Per.

## Drive (contd.)—

Lth. Edb. Kcb. me. sw. & s.  
 Nhb. Dur. n. & m. Cum. Wm.  
 nnw. & snw. Yks., sw. Yks. +  
*dr̄v̄*, n. nw. & sw. Lan. s. Stf.  
 n. & nw. Lin. e. Suf. e. Dev.  
*dr̄v̄* e. & m. Yks., se. Yks. + *dr̄aiv̄*,  
*dr̄v̄*, sm. Lan., s. Lan. + *dr̄aiv̄*,  
*dr̄oiv̄*.  
*dr̄aiv̄* Ayr. s. Sc., Lei. + *droiv̄*.  
*dr̄riv̄* wm. Sc. se. Nhb. ms. Lan.  
 nw. Der. s. Som.  
*dr̄v̄* w. Som. nw. & sw. Dev.  
*dr̄v̄* Glo.  
*droiv̄* se. Lan. n. Stf. s. Lin. Rut.  
 Lei. m. Nhp. se. Ken. e. Sus.  
*dr̄v̄* sw. Yks.  
*droiv̄* n. Hrf. s. Oxf. w. Hrt. me.  
 & w. Wil. Dor.  
*droiv̄* ne. Nrf.  
*dr̄aiv̄* se. Yks. em. & s. Lan.  
*dr̄v̄* se. Yks.  
*dr̄oiv̄* s. Lan.  
**Droop**, 170—*d̄r̄r̄p̄* I. Ma.  
*dr̄r̄p̄* se. Lan.  
*d̄r̄īr̄p̄* w. Yks. n. Stf.  
*dr̄r̄p̄* s. Ayr.  
*dr̄r̄p̄* Inv. Beh. Abd. Ayr., but  
 s. Ayr. *dr̄r̄p̄*, Lth. Edb. Kcb.  
 sw. & s. Nhb. n. Dur. Wm. n.  
 & sw. Lan. s. Stf. n. Der. nw.  
 Lin. Lei. s. Oxf. se. Ken. s.  
 Som.  
*dr̄r̄p̄* w. Frf. e. Per.  
*dr̄r̄p̄* w. Som.  
*dr̄r̄p̄* e. Dev.  
*dr̄r̄īp̄* em. Lan.  
*dr̄r̄p̄* s. Lan.  
**Drop**, 81, 296—*d̄r̄r̄p̄* Ant.  
*d̄dr̄op̄* Wm. + *drop̄*, I. Ma.  
*dr̄ap̄* Abd. w. Frf. e. Per. em. Sc.,  
 wm. Sc. + *dr̄r̄p̄*, Kcb. s. Stf. sw.  
 Lin. War., s. Wor. + *drop̄*, w.

Oxf. Bdf. ne. Nrf. Dor. w. Som.  
 e. Dev.  
*dr̄r̄p̄* wm. Sc.  
*dr̄r̄p̄* s. Som. nw. Dev.  
*dr̄op̄* Inv. ne. Sc., but Abd. *dr̄ap̄*,  
 s. Sc. n. sw. & s. Nhb. n. Dur.  
 m. Cum. Wm. Yks. n. & sw.  
 Lan. n. Stf. n. Der. nw. Lin.  
 Lei. s. Wor. s. Oxf.  
*dr̄r̄p̄* se. Ken.  
*dr̄op̄* em. & s. Lan.  
**Drought**, 175, 291—*d̄dr̄r̄p̄* Ant.  
*dr̄out̄* sw. Nhb., n. Dur. + *dr̄r̄t̄*, n.  
 Lan. + *dr̄r̄st̄*, nw. Lin. Lei. s.  
 Oxf., se. Ken. + *dr̄r̄st̄*, s. Som. e.  
 Dev.  
*dr̄r̄p̄* n. Cum. s. Stf.  
*dr̄out̄* s. Nhb. + *dr̄r̄t̄*, m. Cum. sw.  
 Lan., I. Ms. + *dr̄r̄p̄*, n. Stf.  
*dr̄r̄p̄* I. Ma.  
*dr̄r̄st̄* se. Ken. me. Wil.  
*dr̄r̄xt̄* Kcb.  
*dr̄r̄st̄* s. Cum., Wm. + *dr̄r̄t̄*, Yks.  
 n. Lan.  
*dr̄r̄p̄* w. Frf. e. Per. Peb.  
*dr̄r̄t̄* n. Ayr. + *dr̄r̄p̄*, s. Nhb. n. Dur.  
 Wm. se. Lan.  
*dr̄r̄p̄* n. & s. Ayr. Lth. Edb. n. Nhb.  
*dr̄r̄xt̄* Beh. Abd.  
*dr̄r̄p̄* nw. Oxf.  
*dr̄r̄p̄*, *dr̄r̄out̄* s. Lan.  
*dr̄r̄st̄* em. Lan.  
**Drove**, sb., 121, 122—*d̄dr̄v̄* Ant.  
 I. Ma.  
*dr̄ov̄* e. Dev. + *dr̄v̄*.  
*dr̄v̄* m. Cum. n. Lan.  
*dr̄ov̄* n. Cum. nw. Lin.  
*dr̄v̄* Sus.  
*dr̄v̄* Inv. ne. Sc. w. Frf. e. Per.  
 Ayr. Lth. Edb. Kcb. sw. & s.  
 Nhb. n. Dur. Wm. sw. Lan. n.  
 Stf. n. Der. ne. Nrf. e. Dev.  
*dr̄uv̄* s. Sc. sw. Yks.

- Drove**, *pret.*, 120—*dōriv* Ant. l.Ma.  
*drov* sw.Yks. n.Lan.  
*dřiv* Peb.  
*dřiv* w.Frf.e.Per.Ayr.Lth.Edb. Kcb.  
*dřiv* Wm. snw.Yks.  
*dřiv* m.Cum.  
*dřiv* Bch. Abd.  
*dřiv* m.Shr.  
*dřiv* nw.Lin.  
*dřiv* sw.Nhb., n.Dur.+*dřiv*, sm. & se.Lan.  
*dřiv* s.Nhb. n.Dur. n.Cum. Stf. n.Der.  
*dřiv* sw.Lan.  
*dřiv* Inv. e.Hrf. s.Oxf. ne.Nrf. n.Ken. Sus.  
*dřiv*, *dřiv* s.Lan.
- Drown**, 171, 172, 306, 428—*dōrūn* Ant.  
*dřaind* s.Chs.  
*dřaun* n.Lsn. Lei.  
*dřaund* e.Wsr. s.Som.  
*dřaun* n.Stf. n.Der.  
*dřānd* sw.Yks. ne.Der.  
*dřān* se. & sw.Lan.  
*dřaun* Uls., but Ant. *dōrūn*, se. Ken.  
*dřaund* ms.Yks.  
*dřoun* l.Ma.  
*dřun* w.Frf. e.Per. Peb.  
*dřūn* Inv. ne.Sc. Ayr. Lth. Edb. Kcb. n. sw. & s.Nhb. n.Dur. n. & m.Cum. Wm., nw.Lin.+  
*dřūnd*.  
*dřūnd* n. & nw.Lin.  
*dřoun* s.Oxf. Dor.  
*dřound* Rut. m.Shr. w.Wil.  
*dřūn* e.Dev.
- Drunk**, 97—*dōrūyk* Ant.  
*dřoyk* Uls., but Ant. *dōrūyk*, Dor. e.Dev.
- dřuyk* me. se. & s.Nhb. Dur. n. & m.Cum. nnw. & snw.Yks., e.Yks.+*dřuyk*, m. sw. & es. Yks. n. & se.Lsn. Stf. n.Der. Lin. Rut. s.Lei., m.Bck. Bdf. +*dřuyk*.  
*dřuyk* sm. sw. & ms.Lsn., s.Lsn. +*dřuyk*, Not. Lei., but s.Lei. *dřuyk*, m.Nhp. s.Wor.  
*dřuyk* Sc. m.Bck. Bdf. s.Oxf. ne.Nrf. e.Suf. Ken. Sur. Sus. Wil. Som. n.Dev. Cor.  
*dřuyk* e. & se.Yks. s.Lsn.
- Drunken**, 101, 233, 272 —  
*dōrūykn* l.Ma. + *dřuykn*.  
*dřokn* m.Cum.+*dřukn*.  
*dřoykn* Uls.  
*dřufn* w. & ms.Yks., sw.Yks.+  
*dřukn*.  
*dřukn* me.Nhb.+*dřākn*, se.Nhb. +  
*dřuykn*, *dřākn*, sw.Nhb. +  
*dřākn*, s.Nhb.Dur., but n.Dur.  
*dřākn*, n.e.m. & w.Cum.Wm. ne. snw. m. nm. & sw.Yks., nw.Lan.+*dřūkn*, *dřuykn*.  
*dřuykn* se.Nhb. se.Yks. n.Der. n. & m.Lin.  
*dřūkn* nw.Lan., s.Lan.+*dřuykn*, s.Wsr.  
*dřuykn* nw. m. sw. ms. & s.Lsn. l.Ma. Chs. Flt. n. wm. & s.Stf. Der., but n.Der. *dřuykn*, Not., Lei.+*dřuykn*, e.War. s.Wor. n. & se.Shr., nw.Oxf.+*dřuykn*, w.Oxf.  
*dřukn* Sc., but Cai. *dřuykn*, n. Nhb.  
*dřuykn* Cai. Rut. Lei. m.Nhp. Hrf. s.Pem. Glo. nw. & e.Oxf. nm.Brks. n.Bck. Bdf. Hrt. Hnt. Cmb. Nrf. Suf. Ess. Ken. Hmp. Wil. Dor. Som. Dev. Cor.  
*dřākn* me. se. & sw.Nhb. n.Dur.

**Dry**, *adj.* and *v.*, 178—*dōrai* Ant.,

Wm.+*drai*, I.Ma.+*drāi*.

*drae* sm.Lan.+*drei*.

*drai* S.I. Cai. ne. & sn.Sc. w.

Fr. e.Per. em. wm. & sm.Sc.

n. me. sw.Nhb., s.Nhb.n.Dur.

+*drāi*, s.Dur. n. m. & c.Cum.,

w.Cum. + *drei*, Wm. nnw. &

snw.Yks., nm.Yks.+*drā*, sw.

Yks.+*drā*, *droi*, ms.Yks. n.

nw. & sw.Lan. n. & nw.Lin.

n.Lei. m.Shr. s.Nrf. e.Suf.,

e.Dev.+*dri*, Cor.

*drā* nm. m. & sw.Yks.

*drāi* Ayr. s.Sc. s.Nhb. n.Dur. m.

Lan., ms.Lan.+*dri*, s.Lan.+

*drāi*, I.Ma. Chs., n.Stf.+*droi*,

e.Stf. ne.Der., e.Der.+*droi*, s.

Der., Not.+*dri*, s.Lin. s.Lei.

m.Nhp. Sus. sw.Dev.

*drei* Uls., but Ant. *dōrai*, se.Nhb.

w.Cum. sm. & ms.Lan. nw.

Der.

*dri* Not.

*droi* sw. & s.Yks. se.Lan. n. &

s.Stf. e.Der. Lei., but n.Lei.

*drai*, s.Lei. *drāi*, e. & w. War.

Bdf. se.Hrt. Ess. se.Ken.

*dri* sw.Nhp. s. War. s. Wor. e.

& s.Oxf. n.Ken. Wil. Dor.,

but e.Dor. *dri*, s.Som. e. & s.

Dev.

*dri* e.Hrf.Glo. ne.Nrf.sm.Hmp.

e.Dor.

*ōrai* se.Yks.

*ōrai* s.Lan.

**Dubious**, 226.

**Due**, 226, 296.

**Duke**, 226.

**Dull**, 118—*del* s.Sur. w.Sus., w.

Som.+*dvl*.

*dil* s.Ayr.+*dvl*, s.Som., e.Dev.+

*dvl*.

*dol* Uls. Dor. w.Wil.

*dul* Nhb. Dur. Cum. Wm. Yks.

n.nw. & em.Lan., s.Lan. *dūl*,

Stf.n.Der. Lin. s.Lei., m.Bck.

ne.Nrf.+*dol*, Ess. Cor.

*dūl* se. sw. & s.Lan. I.Ma. nw.

Der. m.Nhp. Lei., but s.Lei.

*dul*, n.Wor. ne.Shr.

*dvl* Sc., but s.Ayr.+*dūl*, m.Shr. m.

Bck. ne.Nrf. e.Suf. se.Ken. e.

Sus. w.Som. n. & e.Dev.

**Dumb**, 101—*dom* Dor., e.Dev.+

*dom*.

*dum* Nhb. Dur. Cum. Wm. Yks.

n. & em.Lan. Stf. n.Der. nw.

I.in. s.Lei.

*dūm* Sus.

*dūm* Ant. sm. & sw.Lan. I.Ma.

s.Chs.

*dom* Sc. m.Nhp. s.Oxf. Hnt. se.

Ken. me.Wil. s.Som. e.Dev.

*dām* nw.Dev.

**Dun**, 100—*din* Bch. Abd. w.Frf.

e.Per.n.Ayr. Kcb. Ant. e.Dev.

**Dust**, 173—*daust* w. & s.Som.+

*dōus*(t, e.Dev.+*dist*.

*dāst* sw.Yks.

*dest* ne.Sc.+*dvst*, *dōst*, but Bch.

Abd. *dist*.

*dist* Bch. Abd. n. nw. & e.Dev.

*dost* Uls., but Ant. *dūst*, Dor.,

but e.Dor. *dvust*.

*dust* Nhb. Dur. Cum. Wm. Yks.,

but sw.Yks. *dāst*, n. & em.

Lan. Stf. n.Der. Lin. Rut. s.

Lei. n.Wor.

*dūs* I.Ma.

*dūst* Ant. sm. se. sw. ms. & s.

Lan. s.Chs. nw.Der. Lei., but

s.Lei. *dust*, m. & sw.Nhp. s.

War. n. & ne.Shr.

*dvst* Inv. ne. & sn.Sc. w.Frf. e.

Per. wm. & s.Sc. s.Oxf. m.

- Bck. Cmb. Nrf. Suf. Ken.  
 Sus. me. Wil.  
*dous* w. & s. Som.  
*doust* Wil., but me. Wil. *dost*,  
 e. Dor. w. & s. Som.  
*dost* Sh. I.  
*dost* ne. Sc.  
**Duty**, 226.  
**Dwarf**, 56, 239, 378—*dwarf* Bch.  
 Abd. w. Frf. e. Per. s. Ayr. Kcb.  
*dwarf* em. Lan. e. Dev.  
*dwāf* s. Nhb. n. Dur. + *dwāf*, m.  
 Cum. Wm. sw. Yks. n. & s.  
 Lan. n. Der. nw. Lin. m. Wil.  
 Dor. s. Som.  
*dwārf* Ant. . Ma.  
*dwārf* n. Ayr.  
*dwāf* sw. Lan. s. Lei. Glo.  
*dwārf* sw. Nhb.  
*dwāf* Stf. s. Oxf. Ken. Som., but  
 s. Som. *dwāf*.  
*dwārf* Lth. Edb.  
*dwāf* s. Nhb. n. Dur. sm. Lan.  
**Dwell**, 54, 239—*dwal* Bch. Abd.  
 w. Frf. e. Per. Kcb.  
*dwal* Ayr. Peb. s. Sc.  
*dwal* se. Ken.  
*dwal* s. Nhb. + *dwal*, m. Cum. Wm.  
 Yks. s. Lan. nw. Lin. s. Lei. s.  
 Som.  
*dwal* Dor. w. Som. e. Dev.  
*dwal* s. Nhb. n. Dur.  
**Dwindle**, 166, 233, 239, 300—  
*dāndl* w. Som.  
*dwindl* em. & sw. Lan. l. Ma. s.  
 Stf. n. Der. s. Lei. s. Oxf. Ken.  
 me. Wil.  
*dwinl* Bch. Abd. w. Frf. e. Per.  
 Ayr. Feb. Ant. s. Nhb. Dur.  
 Cum. Wm. Yks. Lan., but  
 em. & sw. Lan. *dwindl*, nw.  
 Lin. s. Som. e. Dev.  
*dwinl* Lth. Edb. n. Nhb.
- Dye**, 185—*dai* Inv. Bch. Abd. w.  
 Frf. e. Per. Lth. Edb. Kcb. Ant.  
 sw. & s. Nhb. n. Dur. m. Cum.  
 Wm. n. & sw. Lan. s. Stf. n.  
 Der. nw. Lin. m. Shr. s. Oxf. e.  
 Dev.  
*dai* Ayr. s. Sc. l. Ma. em. se. & s.  
 Lan. s. Lei.  
*di* sw. Yks.  
*doi* n. Stf. se. Ken.  
*dvi* Dor. Som.  
**Each**, 137, 138, 248—*eif* se. &  
 sw. Lan. s. Chs. s. Stf. nw. Der.  
 Lei., but s. Lei. *if*, ne. Shr. +  
*ēf*, s. Som. e. Dev.  
*eif* e. Suf.  
*ēf* n. Stf. l. Ma. n. Wor. ne. Shr.  
 Ess. Sus. Dor., but e. Dor. + *if*,  
 Som., but s. Som. *eif*, n. & sw.  
 Dev.  
*eif* n. Nhb. e. & m. Yks., se. Yks.  
 + *if*, em. Lan. Lin. w. Wil.  
*if* ne. Sc., Ayr. + *if*, Kcb.  
*if* Inv. wm. Sc. Ayr. se. & s. Nhb.  
 Dur. m. Cum. se. Yks. n. & s.  
 Lan. n. Der. s. Lei. s. Oxf. m.  
 Bck. ne. Nrf. se. Ken. e. Dor.  
*if* Glo.  
*oif* Lan., but n. Lan. *if*, em. Lan.  
*if*, se. & sw. Lan. *eif*, s. Lan.  
*eif*, *if*.
- Eager**, 220, 229, 248, 364—*eigr*  
 Ant.  
*eigr* n. Stf.  
*eigr* e. Yks. n. & s. Lan. s. Stf., n.  
 Der. + *eigr*, n. Lin. n. & m. Bck.  
 Lei. n. Wor. ne. Nrf. e. Suf. Sus.  
 me. Wil. Dor. c. & w. Som.  
*eigr* Sh. I. ne. sn. & wm. Sc. Kcb.  
 l. Ma.  
*igir* Bch. Abd.  
*igir* m. se. & sw. Yks. nw. Lin.  
 s. Oxf.

**Eager** (contd.)—*igær* s.Nhb. n.Dur. m.Cum. em.

Lan. n.Der. se.Ken. e.Sus.

*igær* Inv. w.Frf. e.Per. Ayr. Wm.*jagær* nnw. Yks. + *jegær*.*jegær* nnw. & snw. Yks.**Eam**, 266.**Ear**, 187, 248—*ær* ne.Nrf.*ær* n.Stf. s.Nrf.*ær* s.Nhb. n.Dur. m.Cum. Wm.

sw. Yks. n. em. sm. &amp; sw. Lan.

n.Der. nw.Lin. s.Lei. m.Slir.

se.Ken. Dor.

*ær* Inv., Ayr. + *ær*, n.Nhb. I.Ma.*ær* Ayr. Kcb.*jær* se.Lan. s.Oxf. Sus. Cor.*jær* w.Som. nw. & e.Dev.*jær* s.Lan. s.Som.**Earn**, 37, 248—*ær* sw.Nhb. n.

Wm. I.Ma.

*ær* s.Nhb. n.Dur. ne.Yks. n.Der.Lin. s.Nrf. Sus., Dor. + *ær*.*ær* Bch. Abd. w.Frf. e.Per.*ær* Ayr. Lth. Edb. Peb., Kcb. +*jær*.*ær* m.Cum.*ær* s.Oxf. n.Ken. Dor.*jær* em.Lan. Glo. nw.Hrt.*jær* sw.Lan.*jær* Kcb.*ær* n.Stf. s.Lei. se.Ken. Som.**Earnest**, 56, 248—*ær* e. Yks. +*ær*.*ær* me. & se.Nhb.*ær* I.Ma.*ær* sw.Nhb.*ær* Lei., n.Bck. + *ær*, m.Bck.

ne.Nrf. Ess. Sus.

*ær* s.Nhb. n.Dur. se.Yks. n.

Der. nw.Lin., Shr. Brks. +

*ær*, I.W. e.Som.*ær* m.Cum. + *ær*, Dor. e.

Dev.

*ær* sw.Lan.*ær* Uls.*ær* n.Bck. ne.Cmb.*ær* nw.Der.*ær* Sh.I. wm.Sc.*ær* Kcb. + *jær*.*ær* Bch. Abd. w.Frf. e.Per.

Ayr. Edb. Peb.

*ær* m.Cum.*ær* s.Lan.*ær* se. Yks., sw. Yks. + *ær*.*ær* (t) Chs. Wor. Shr. Brks. w.

Som.

*ær* e. Yks.*ær* em.Lan.*ær* ne. Yks.*jær* Kcb.*jær* m. Yks.*jær* se.Lan.*jær* Wm. + *ær*.*ær* (t) Midl.*ær* s.Dur. nnw. & snw. Yks.*ær* me. Wil.*ær* w. Wil.*ær* n.Stf. s.Lei. s.Oxf. se.

Ken.

*ær* Wm. n.Lan.**Earth**, 56, 248, 316, 317—*ær*

me.Nhb. I.Ma.

*ær* se. Yks. + *ær*, *ær*, nw. Der. + *ær*,*ær*, ne. Nrf. + *ær*.*ær* n. Yks. + *ær*.*ær* s.Nhb., n.Dur. + *ær*, s.Dur. +*ær*, *ær*, e. Yks. + *ær*, *ær*, *ær*,

nw.Lan. m.Lin. ne.Shr., n.

Bck. + *ær*, e.Suf. Ess., Som.+ *ær*, *ær*, *ær*, but e.Som. *ær*,w.Som. *ær*, e.Dev.*ær* w.Som.*ær* n.Dev.*ær* Sc. + *ær*, *ær*, but Or.I. *ær*,*ær*, ne.Sc. *ær*, *ær*, w.Frf. e.Per. *ær*, f. if. *ær*, wm.Sc. *ær*,

- jērb*, *jvrb*, sm.Sc. *ērb*, *jērb*, s.  
 Ayr. *ērb*, *jirb*, Lth. *jērd*, Edb.  
*jērb*, Peb. *ērb*, Kcb. *jirb*, s.Sc.  
*iōrb*, *jērb*.  
*ert* Or.I. +*ert*.  
*erb* Uls., but Ant. *jirb*, Wxf. n.  
 Cum.  
*ēb* e. Yks. nw.Der., nw.Lin. +*iōb*,  
 Nhp. Dor. Som.  
*eōb* n.Dur., Bdf. +*īb*, *jōb*, *ūb*, ne.  
 Cmb. ne.Nrf. e.Som. sw.Dev.  
*ērb* ne.Sc. + *jūrd*, w.Frf. e.Per.,  
 sm.Sc. + *jērb*, but s.Ayr. + *jirb*.  
*ert* Or.I.  
*ērb* wm.Sc. + *jerd*, *jērb*, *jvrb*, Ayr.,  
 but s.Ayr. *ērb*, *jirb*, Peb.  
*ēb* nw. & s.Dev.  
*iōrb* s.Sc. + *jērb*.  
*iōb* m.Cum. se. sw. & ms.Yks. s.  
 Lan., n.Lin. + *jōb*, nw. & s.Lin.,  
 w.Cor. + *jūb*.  
*īb* Bdf.  
*jāb* e. & se. Yks.  
*jā(r)* w. Yks. + *jāb*, *jād*, *jāb*.  
*jāb* e. & w. Yks., Chs. + *jēb*, *jāb*,  
 Lei. + *ūb*, but s.Lei. *āb*, e.Hrf.  
 Brks. Som.  
*jērd* Sc.  
*jērb* Fif. s.Sc. se.Nhb.  
*jēb* ne. Yks. Chs. Oxf.  
*jērb* em.Lan.  
*jērb* wm. & sm.Sc.  
*jēb* s.Dur.  
*jirb* s.Ayr. Kcb. Ant.  
*jīrb* m. Yks. se.Lan. Glo.  
*jīb* Hmp. + *jōb*, I.W., Wil. + *jōb*, but  
 w.Wil. *īb*.  
*jūb* se.Wor.  
*jvrb* wm.Sc.  
*jūb* nw.Der. Bdf.  
*jūb* w.Cor.  
*jūrd* ne.Sc.  
*jōrd* Sc. Nhb., but me.Nhb. *arēb*,  
 se.Nhb. *jērb*, sw.Nhb. *orēb*, s.  
 Nhb. *āb*.  
*jād* Cum. + *jōb*, but n.Cum. *orēb*, m.  
 Cum. *iōb*, n. & w. Yks.  
*jērd* Lth.  
*jērb* Edb.  
*jōb* Dur., but n.Dur. *āb*, *eōb*, s.  
 Dur. *āb*, *jōb*, Cum. Wm., but  
 w.Wm. + *āb*, nw. & w. Yks., n.  
 Lan. + *āb*, Chs., Stf. + *āb*, n.Lin.  
 Sbr., but ne.Shr. *āb*, e.An., but  
 ne.Nrf. *āb*, *eōb*, Hmp. Wil.  
*orēb* sw.Nhb.  
*vōb* n.Bck.  
*ūb* Lei. Bdf.  
*āb* w.Wm. + *jōb*, n. & sw.Lan.  
 Stf. n.Der. Rut. s.Lei. s.Sur.  
 Sus. se.Kcn. w.Wil. Som.  
**Ease**, 220, 248—*eis* Ldd.  
*eas* n.Stf.  
*ēs* w.Frf. e.Per. Ant. I.Ma. s.  
 Chs. s.Stf. Sus. me.Wil. Dor.  
 w.Som. nw.Dev.  
*iōs* sw.Wm. sw. Yks. Lan., but  
 se.Lan. *jīōs*, nw.Lin. s.Oxf.  
*īs* Inv. Beh. Abd. Ayr. Lth. Edb.  
 Kcb. Nhb. n.Dur. m.Cum. w.  
 Wm. n.Der. se.Ken.  
*jīōs* se.Lan.  
**East**, 182, 183—*eist* se.Lan. +  
*iōst*, s.Som.  
*est* sw.Lan. + *īst*.  
*eōst* n.Stf.  
*ēst* Abd. + *īst*, w.Frf. e.Per.  
*ēs* I.Ma. w.Som.  
*ēst* e.Oxf., me.Wil. + *īst*, e.Dev.  
*iōs* Dor.  
*iōst* sw.Nhb. sw. Yks. n. em. &  
 se.Lan. nw.Lin. s.Oxf.  
*īst* Ayr. + *īst*, Kcb.  
*īst* Inv. Beh. Abd. Ayr. Lth. Edb.  
 Ant. n. & s.Nhb. n.Dur. n. &  
 m.Cum. Wm. sm. & sw.Lan.



## East (contd.)—

- n.Der. s.Lei. se.Ken.Sus.me.  
Wil.
- Easy, 220.**
- Eat, 59, 60, 248, 425, 427, 429, 430, 432—*eit* ms. & sw.Yks., n.Lan.+*it*, m. em. sm. se. sw. & ms.Lan., s.Lan. + *it*, s.Stf., ne.Der. + *it*, e.Der.**
- est* n.Stf., me.Wil. + *it*, e.Dev.
- it* Sh.I. w.Frf. e.Per. wm.Sc. Peb.
- it* Or.I. Uls., but Ant. *it*, s.Lan. I.Ma. Flt. em.Stf. n. & ne.Der. War., but e.War. *it*, nw.Oxf. Dor. me.Wil. w.Som. nw. & sw.Dev.
- it* Wm. + *it*, n.Lan. e.War.
- it* sw.Nhb.nw. & sw.Lin. s.Oxf.
- it* Or.I. ne.Sc., but Abd. *it*, Kcb. s.Sc.
- it* Inv. Abd. Ayr. Lth. Edb. Ant. n. & s.Nhb. n.Dur.n. & m.Cum. Wm. w.Der. s.Lei., m.Shr. + *jet*, w.Oxf. se.Ken. Cor.
- jet* m.Shr. e.Oxf.
- jet* e.Hrf. Glo.
- Edge, 51, 353, 376—*adg* n.Dev. *ædg* se.Ken. w.Som. sw.Dev. *ædg* Ltb. Edb. Peb. s.Sc. *edg* Inv. ne.Sc., but Abd. *edg*, sn. Sc., w.Frf. e.Per.wm.Sc. + *edg*, Kcb. Nhb. Dur. Cum. Wm. Yks., but m.Yks. + *idg*, Lan. I.Ma. Stf.Der.Lin. Rut. Lei. s. Oxf. Nrf. w.Wil., e.Dev. + *edg*.**
- eidg* Ant. e.Suf.
- edg* Abd. w.Frf. e.Per. wm.Sc. Ayr. me.Wil. e.Dev.
- idg* m.Yks. Sus.
- sdg* Uls., but Ant. *eidg*.
- Eel, 131, 132, 248—*est* n.Dur. n.Stf.**
- it* Dor. nw. & e.Dev.
- it* I.Ma. + *it*.
- it* sw.Yks. s.Oxf.
- it* w.Frf. e.Per., Ayr. + *it*, Kcb.
- it* Inv. Bch. Abd. Ayr. Lth. Edb. Ant. Nhb. s.Dur. Cum. Wm. n. e. & m.Yks. Lan. I.Ma. s. Stf. Der. Lin. Lei. Ken. Sus. me.Wil.
- jet* w.Som.
- Egg, sb., 51, 266, 351—*ag* Dor. + *æg*. *æg* s.Sc. + *æg*, w.Wil. + *eg*, s.Wil. Dor. *æg* s.Sc. *eg* ne.Sc., but Abd. *ég*, sn.Sc., w.Frf. e.Per. + *ég*, Ayr. Lth. Edb. Kcb. Ant. Nhb. Dur. Cum. Wm. Yks., but m.Yks. *ig*, Lan. I.Ma. Stf. Der. Lin. Lei. Nhp. Shr. Oxf. Nrf. w.Wil. *ieg* e.Suf. se.Ken. *ig* Abd. w.Frf. e.Per. Bck., w. Som. + *næg*, sw.Dev. *ig* m.Yks. Sus. e.Som. e.Dev. *næg* w.Som. *æg* Peb. Uls., but Ant. *eg*.**
- Egg, v., 50—*edg* e.Lan. s.Chs. Lei. War. Glo. w.Som. Cor.**
- Eight, 36, 358—*ax̄t* Sh.I. ne. & sn.Sc., wm.Sc. + *ēxt̄*, s.Ayr. + *ēxt̄*, *ix̄t̄*. *aix̄t̄* se. & s.Nhb., Dur. e.Yks. + *eit̄*, Lei. + *eit̄*, *it̄*, m.Nhp., sw.Nhp. s.War. + *eit̄*, s.Wor. e.Hrf. nm. Brks., Bdf. + *it̄*, ne.Cmb., Ess. + *aix̄t̄*, se.Ken. Sur. Sus., but e.Sus. *est̄*, w.Wil. Dor. Som., but w.Som. *it̄*, n. nw. & e. Dev., sw.Dev. + *eit̄*. *aix̄t̄* e.Suf. Ess. *āxt̄* Or.I., w.Frf. e.Per. + *ēxt̄*, Peb. + *æxt̄*.**

- æxt* s.Sc.  
*æxt* Peb. Uls., but Ant. *æxt*.  
*æf* ne. & s.Nrf.  
*æf* me. & sw.Nhb. Dur. n. & m.  
 Cum. Wm. nw. e. se. & sw.  
 Yks. Lan. I.Ma. s.Chs. Dnb.  
 Stf. n. & nw.Der. Not. Lin.,  
 but s.Lin. *æf*, Lei. ne. & sw.  
 Nhp. s.War. Shr. s.Oxf. n.  
 Bck., m.Bck.+*æf*, Hnt.sw.Dev.  
*æf* s.Lin. n.Wor. e.Sus.  
*æxt* w.Frf. e.Per. Fif. Kcb. Ant.  
*æxt* em.Sc., but Peb.*æxt*, *æxt*, wm.  
 Sc. s.Ayr.  
*æ* Rut. m.Bck. Bdf. w.Som.  
*æxt* s.Ayr.  
*æf* m. Yks.  
*æ* Lei.  
**Either**, 139, 229, 314—*æðær* m.  
 Shr., ne.Nrf. +*æðær*, e.Suf.  
 e. & w.Dor. e.Dev.  
*æðær* ne.Sbr. +*æðær*, *æðær*.  
*æðær* n.Lan. s.Oxf.  
*æðær* Peb.  
*æðær* n.Ken. e.Som. nw.Dev.  
*æðær* Ant.  
*æðær* s.Nhb. sw.Lan. s.Stf. n.  
 Der., nw.Lin.+*æðær*, m.Bck.  
 +*æðær*.  
*æðær* n.Cum.  
*æðær* e. & m. Yks. n. nw. & s.Lin.  
*æðær* Bch. Abd. +*æðær*.  
*æðær* Cai., ne.Sc.+*æðær*, but Bch.  
 Abd.*æðær*, *æðær*, sm.Sc., but Kcb.  
*æðær*, s.Sc.  
*æðær* m.Cum. Wm., nw.Yks. +  
*æðær*, nw.Lan.  
*æðær* nw. & ms.Yks. em. sm. &  
 sw.Lan. Rut., Lei. s.Wor.+  
*æðær*, ne.Shr. n.Bck. Bdf. ne.  
 & s.Nrf. Ess. Sur. w.Sus. sm.  
 Hmp. sw.Dev.  
*æðær* ne. & sn.Sc. w.Frf. e.Per.
- em.Sc., but Peb. *æðær*, wm.Sc.  
 Kcb., I.Ma. +*æðær*.  
*æðær* se. Yks. +*æðær*.  
*æðær* I.Ma.  
*æðær* se.Ken.  
*æðær* n.Dur. se. Yks. n.Stf. Lei.  
 m.Nhp. n. & s.Wor. ne.Shr.  
 m.Bck. Sus., but w.Sus. *æðær*,  
 w.Wil.  
*æðær* nw. & me.Wil. Dor., but  
 e. & w.Dor. *æðær*.  
**Elbow**, 348.  
**Eldermer**, 398.  
**Eleven**, 51, 228, 230, 232, 233,  
 279, 383—*eleivn* Ant.  
*eleivn* se.Lan.  
*eleivn* Lth. Edb. s.Sc.  
*eleivn* n.Cum.  
*eleivn* es. Yks. sm. sw. & s.Lan. s.  
 Oxf. se.Ken.  
*eleivn* ne.Yks.  
*eleivn* em.Sc., but Lth. Edb. *eleivn*,  
 Peb.+*eleivn*, Kcb. se. sw. & s.  
 Nhb. n.Dur.  
*eleivn* Inv.  
*lebm* w.Som. +*lebm*, *lebn*.  
*leovn* ne.Nrf.+*leovn*, s.Nrf. e.Suf.  
 Dor.  
*lebm* Wm. +*lebm*, but n.Wm.  
*leovn*, Rut. n.Bck. w.Wil. w.  
 & s.Som. nw.Dev.  
*lebn* m.Cum.+*lebn*, w.War. e.  
 Oxf. w.Som. e. & sw.Dev.  
*levm* sw.Yks. sw.Nhp.  
*levn* e.Yks.+*levn*, se.Yks.+*leivn*,  
*leivn*, n.Lan. s.Stf. s.Lin. Lei.  
 Glo. se.Hrt. Sus., but w.Sus.  
*lebn*.  
*lebn* s.Sur. w.Sus.  
*leivn* se.Yks.  
*lebm* Wm. Hnt. me.Wil.  
*lebn* m.Cum. nw.Lan.  
*leivn* Bch.Abd.+*leivn*, nnw.Yks.

## Eleven (contd.)—

*eleven* sn.Se. nm.Se., but w.Frf.  
 e.Per. Fif. *elven*, n.Wm. e.  
 Yks. I.Ma. n.Stf. n. & nw.Der.  
 nw.Lin.  
*elven* ne.Sc., but Bch. Abd. +  
*eleven*, ne.Nrf.  
*elven* s.Dur.  
*elven* snw. se. & m.Yks.  
*elven* se.Yks.  
*elven* w.Frf. e.Per. Fif. Ayr.  
*elven* Sh.I. wm.Sc., Feb. + *elven*,  
 me.Nhb.  
*elven* em.Lan.  
**Elm**, 52, 234, 233, 265—*elam*  
 s.Sc. e.Suf. se.Ken.  
*elam* me.Wil.  
*elm* Inv. ne. & sn.Sc. s.Ayr. n.  
 me.se. & sw.Nhb., s.Dur. + *elam*,  
 m.Cum., Wm. + *elam*, nnw.Yks.  
 + *elam*, m. & sw.Yks. n.se. sw.  
 & s.Lan. n. & nw.Der. Rut.,  
 Lei. + *elam*, n.Sbr. s.Oxf. ne.  
 Nrf., e.Sus. + *elam*, w.Wil.  
*elam* w.Frf. e.Per. em. & wm.Sc.  
 Kcb. Ant. s.Nbb. n.Dur. n.  
 Cum. nnw. & snw.Yks., e.Yks.  
 + *elam*, se.Yks. + *elam*, *elam*, es.  
 Yks. nw.Lan. s.Stf. nw. & s.  
 Lin. Lei. s.War. nw.Oxf. Bck.  
 Cmb. e.Ken. s.Sur. e. & w.Sus.  
 I.W. Dor. s.Som. e. & sw.Dev.  
*elam* se.Yks.  
*elam* s.Dur. Wm. ne.Yks.  
*elam* e. & se.Yks.  
*elam* w.Som.  
*elam* n.Stf.  
*elam* n.Oxf.  
*elam* em.Lan.  
**Else**, 52—*els* se.Ken.  
*els* Inv. w.Frf. e.Per. Ayr. Lth.  
 Edb. Kcb. Ant. sw.Nbb. n.Dur.  
 m.Cum. Wm. Yks. Lan., but

em.Lan. *els*, I.Ma. Stf. Lin.  
 Der. Lei. Oxf. Som., but w.  
 Som. *els*, Dev. Cor.  
*els* Bch. Abd. Sus.  
*els* nw.Wil.  
*els* Dor. w.Som.  
*els* em.Lan.  
**Elain**, 266.  
**Em**, 410.  
**Emmet**, 229, 248—*emot* Sus.,  
 e.Dev. + *emil*.  
*emil* em.Lan. Lei.  
*emot* Ayr. m.Cum. Wm. n.Lan.  
 s.Oxf. Dor. Som., but w.Som.  
*emot*.  
*emot* w.Som.  
*emil* e.Dev.  
**Empty**, 140, 231, 233, 265, 289  
 —*emp* w.Som. + *emil*.  
*empi* s.Ayr. Lth. Edb. Peb. Ant.  
 n. & s.Nbb. n.Dur. I.Ma. s.Chs.  
*emil* Oxf. Bdf. w.Som.  
*emil* w.Frf. e.Per. n.Ayr. Kcb.  
*emil* Inv. sw.Nhb. n. & m.Cum.  
 Wm. sw.Yks. Lan. Stf. Der.  
 Lin. Lei. Ken., me.Wil. + *emil*,  
 Dor. s.Som. e.Dev.  
*emil* Glo. me.Wil.  
*emil* Bch. Abd.  
**En** = him, 405.  
**End**, 55, 307—*en* Ayr. + *end*,  
 Peb. Kcb. Ant. I.Ma.  
*end* Inv. w.Frf. e.Per. Ayr. Lth.  
 Edb. n. sw. & s.Nbb. n.Dur.  
 n. & m.Cum. Wm. sw.Yks.  
 n.Lan. s.Stf. ne.Der. Lin. Lei.  
 Hrf. se.Ken. Dor. s.Som., e.  
 Dev. + *en*.  
*en* Bch. Abd. wm.Sc. e.Dev.  
*en* w.Som.  
*end* m.Yks. nw. & s.Oxf. Brks.  
 e.Suf. Sus.  
*en* nw.Dev.

- ind* sc. ms. sw. & s.Lan. n.Der. Bdf. Ess. n. & e.Ken.  
*ind* em.Lan.  
**Engine**, 352, 366.  
**England**, 50, 307—*englən* me. Wil.  
*inglend* sw.Lan. s.Stf. nw.Lin. s.Oxf. se.Ken. Sus. e.Dev.  
*inglin*(d) Bch. Abd.  
*inglən* Ayr.Peb. Kcb. Ant. s.Nhb. n.Dur. I.Ma. s.Som.  
*inglnd* w.Frf. e.Per. sw.Nhb. s. Dur. m.Cum. Wm. Yks. n. & em.Lan. n.Stf. n.Der. Lei.  
**English**, 272.  
**Enlist**, 232.  
**Enough**, 167, 228, 230, 232, 249, 348—*eniux* s.Sc.+*enauχ*.  
*envχ* nm.Sc., but w.Frf. e.Per. *envχ*.  
*ineuχ* Lth.  
*inif* sw.Nhb.+*eniuf*, sw. & s.Yks. nw.Lin.+*enif*, *enuf*.  
*inif* s.Nhb. n.Dur.+*eniuf*.  
*inof* Uls.+*enof*, but Ant. *enjoux*.  
*inuf* nnw.Yks.+*eniuf*, *enuf*, n. Der.+*enuf*, *enuf*.  
*inuf* ne.Der. +*enuf*, e.War., n. Shr.+*enif*.  
*inuf* se.Ken. s.Sur.w.Sus. Som., hut w.Som. *enuf*, s.Som. *nuf*, *nuf*.  
*iniux* ne.Sc. + *injux*, but Bch. *enjox*, Abd. *eniux*, *enjox*, *enuχ*.  
*injux* ne.Sc.  
*injux* Ayr.+*enjux*.  
*nuf* s.Lin.  
*nuf* nw.Hrt.+*enuf*, e.Ken.+*enof*, Sus., but e.Sus.+*enof*, *enuf*, nw.Wil. Dor., but e.Dor. *enuf*, s.Som. e.Dev.+*enuf*.  
*enif* n.Cum.+*eniux*, *eniuf*, *enuf*.  
*enif* sw. & s.Yks. n. & nw.Lin.
- enioχ* Sh.I.+*eniux*, Cai.  
*eniux* Sh.I., Abd.+*enjox*, *enuχ*, sn.Sc.+*enjux*, *enuχ*, em.Sc.+*enjux*, but Lth. *ineuχ*, sm.Sc.+*enjauχ*, but s.Ayr. *enjux*, n. Cum.  
*eniuf* n.Nhb., me.Nhb.+*enuf*, se. Nhb.+*eniuf*, *enjuf*, sw. & s.Nhb. n.Dur. n. e. & m.Cum., w. Cum.+*enuf*, n.Wm., m. Wm.+*enuf*, nnw.Yks., snw.Yks.+*enuf*.  
*eniuf* se.Nhb. s.Dur.ne.Wm. ne. e.nm.& m.Yks., se. Yks.+*enuf*.  
*enjauχ* sm.Sc.  
*enjoux* Ant.  
*enjux* sn.Sc.  
*enjuf* se.Nhb.  
*enjux* em.Sc., wm.Sc. + *enox*, *enox*, s.Ayr.  
*enjox* Bch. Abd.  
*enox* wm.Sc.  
*enof* Uls. e.Ken., e.Sus.+*nuf*, *nuf*.  
*enof* w.Wil.+*enof*.  
*enuχ* Abd. sn.Sc.  
*enuf* me.Nhb. n. & w.Cum. m. sw. & s.Wm. nnw. snw. se. sw. & s.Yks., n.Lan.+*enif*, nw. em. & s.Lan., n.Stf.+*enif*, s. Stf. n.Der. nw. & m.Lin., Rut.+*enof*, s.Lei.  
*enuf* ms.Lan.+*enif*.  
*enuf* n. m. sw. & ms.Lan. I.Ma. Chs. Flt. n. em. & wm.Stf. n. ne.nw.e.w. & s.Der. Not.Lei., but s.Lei. *enif*, ne.Nhp., m. Nhp.+*enuf*, s. War.n. Wor.n. & se.Shr.,nw.Oxf.+*enuf*, w.Oxf.  
*envχ* w.Frf. e.Per. wm.Sc.  
*enuf* Rut. m.Nhp. s.Wor. n. & e. Hrf. s.Pem. Glo. nw. e. & s. Oxf. nm.Brks. n.Bck. Bdf.

## Enough (contd.)—

nw. & se. Hrt. Hnt. m. & s. Cmb.  
 Nrf. e. Suf. Ess. e. Sus. sm.  
 Hmp. me. & w. Wil. e. Dor. w.  
 & s. Som. n. e. & s. Dev. w. Cor.  
 энанх s. Sc.  
**ENOW**, 167, 228, 230, 249—*enan*  
 s. Sc. + *enan*.  
*enū* n. Ayr.  
*enū* sw. Yks.  
*enū* n. Der.  
*enū* nw. Som.  
*enan* m. Lin.  
*enan* s. Pem. + *enan*, m. Bck. se.  
 Hrt. se. Cmb.  
*enū* n. Cum. n. Stf. Rut. ne. & m.  
 Nhp. n. Bck. n. Bdf. Hnt. n.  
 Cmb.  
*enū* Bch. Abd.  
*enan* s. Pem. e. Cor.  
*enū* n. Nhb. sw. Wm. nw. sm. &  
 se. Lan., s. Chs. + *enan*, n. Der.  
 ne. Shr. m. Hmp.  
*enū* s. War. w. Wor. e. Hrf. nw.  
 Oxf. e. & w. Suf. n. Ken.  
*enan* s. Sc. s. Chs.  
*enū* w. Som. nw. Dev.  
*enū* n. Dev.  
**Entice**, 232.  
**Epidemic**, 232.  
**Errand**, 136, 248, 303, 307—  
*aran* em. Lan. Dor.  
*arand* sw. Nhb., n. Dur. + *aran*, n.  
 & s. Lan. s. Stf. n. Der., Lei. +  
*arant*, Glo.  
*arant* s. Nhb. + *aran*, se. & sw. Lan.  
 I. Ma. Lei. w. Som.  
*arand* n. Oxf. s. Som.  
*arand* ne. Nrf. Ess. se. Ken.  
*arant* e. Dev.  
*aran* Inv. + *arand*, Ant. n. Wm. s.  
 Oxf. Sus.  
*arand* Inv. n. Stf.

*arand* w. Frf. e. Per.  
*arant* sw. Yks. nw. Lin.  
*arant* n. Nhb.  
*arin* Bch. Abd.  
*aran* Ayr. Peb. s. Nhb. n. Dur.  
*arant* m. Cum.  
*aran* Kcb.  
*arand* Wm., but n. Wm. *aran*, sm.  
 Lsn.  
**Erst**, 400.  
**Even**, 62, 266, 279—*ebu* m. Cum.,  
 Wm. + *ivu*.  
*eivn* n. & s. Stf.  
*eivn* sw. Yks.  
*eivn* n. Lan.  
*eivn* Abd. w. Frf. e. Per., Ayr. + *ivu*.  
*eivn* w. Som.  
*eivn* ne. Sc., but Abd. *eivn*, Dor.  
 e. Dev.  
*ivu* Wm. m. Yks. s. Lan.  
*ivu* m. Yks. + *ivu*, nw. Lin.  
*ivu* Ayr. Lth. Edb. Peb. Kcb.  
 Ant. Nhb. n. Dur. em. & sw.  
 Lan. I. Ma. n. Der. Lei. s. Oxf.  
 se. Ken.  
**Evening**, 131, 132, 223, 267, 274,  
 279—*ebenin* m. Cum. + *ibenin*,  
 n. Wm.  
*ebenin* Dor.  
*ebenin* w. Som.  
*ebenin* Ayr., but n. Ayr. *ibenin*, s.  
 Ayr. *ibenin*, s. Stf. e. & sw. Dev.  
*ibenin* m. Cum. Wm., but n. Wm.  
*ebenin*.  
*ibenin* nw. Lin. m. Shr.  
*ibenin* w. Cor.  
*ibenin* sw. Yks.  
*ibenin* s. Ayr.  
*ibenin* w. Frf. e. Per.  
*ibenin* Lei., but s. Lei. *ibenin*.  
*ibenin* Bch. Abd. n. Ayr. Kcb.  
 em. sm. se. & sw. Lan. I. Ma.  
 n. Der. s. Lei. s. Oxf.

- ivnan* me. Wil.  
**Ever**, 140, 229, 231—*aver* I. Ma.  
*evnan* s. Nrf. se. Ken.  
*evan* n. sm. & sw. Lan. Stf. n.  
 Der., Lei. + *ivnan*, s. Oxf. nw.  
 me. & w. Wil. Dor., but e. Dor.  
*ivan*, s. Som. e. Dev.  
*evr* ne. Sc., but Bch. Abd. *ivir*,  
 w. Frf. e. Per., Ayr. + *ivvr*, Lth.  
 Edb.  
*ivir* Bch. Abd.  
*ivnan* s. Nhb. n. Dur. m. Cum. Yks.  
 em. Lan. nw. Der. Lin. Lei. e.  
 War. ne. Nrf. e. Suf. Sus. e.  
 Dor., w. Som. + *vvnan*, n. & w.  
 Dev.  
*ivvr* Ayr. Kcb. n. Cum. Wm.  
*vvnan* w. Som.  
*evan* se. Lan.  
**Every**, 140, 229, 231, 233—*avvri*  
 I. Ma.  
*avvri* se. Ken.  
*evri* Inv., s. Ayr. + *ivvri*, Lth. Edb.  
 n. Lan. n. Der. e. & s. Oxf. s.  
 Som. e. Dev.  
*evvri* w. Frf. e. Per. sw. Lan.  
*ivvri* n. Ayr. Kcb.  
*ivvri* Bch. Abd. s. Nhb. n. Dur.  
 Wm. sw. Yks. se. Lan. n. Stf.  
 nw. Lin. Brks.  
*ivvri* s. Ayr. Ant. n. & m. Cum.  
 em. Lan. nw. Der. s. Lei.  
*vvvri* w. Som.  
**Evil**, 119, 231, 233—*evil* Dor. w.  
 & s. Som. e. Dev.  
*ivil* Kcb. sw. Lan. nw. Lin.  
*ivl* ne. Sc. w. Frf. e. Per. Ayr.  
 Ant. Nhb. Cum. Wm. em. &  
 sm. Lan. I. Ma. Stf. Der. Lei.  
 Oxf. Ken.  
 Ewe, 66—*avn* n. Lan. + *eu*, em. Lan.  
*eu* sw. Yks. n. Lan., Hnt. + *vu*.  
*in* sw. Lan. n. Stf. s. Lei. se. Ken.
- jan* Sh. I. Bch. Abd. sn. wm. &  
 sm. Sc. Lth. Edb. Peb. Ant.  
 n. Nhb., s. Nhb. n. Dur. n. Cum.  
 + *jou*, Wm., s. Lan. + *jin*, ne.  
 Cmb.  
*juu* Bdf.  
*jin* s. Lan., nw. Der. + *juu*.  
*jou* ne. Sc., but Bch. Abd. *jan*,  
 s. Sc. me. se. sw. & s. Nhb. n.  
 Dur. n. & m. Cum. ne. Yks.,  
 nnw. Yks. + *juu*, snw. Yks., e.  
 Yks. + *juu*, m. Yks., se. Yks. +  
*ju*, nw. Lan., nw. Lin. + *jō*, nw.  
 Oxf. Som., but w. & s. Som.  
*jō*.  
*jō* n. & nw. Dev.  
*jō* es. Yks. Lin., but nw. Lin. +  
*jou*, Lei., but s. Lei. *iu*, w. &  
 s. War. n. Wor., Glo. + *juu*, e.  
 Oxf. n. & m. Bck. n. Ken. s.  
 Sur. Sus. I. W. Dor. w. & s.  
 Som. e. Dev.  
*ju* se. Yks.  
*jū* se. Lan. I. Ma. s. Stf. n. Der.  
*juu* w. Frf. e. Per. em. Sc., but  
 Lth. Edb. Peb. *jan*, s. Dur.  
 nnw. & e. Yks. s. Chs. wm. Stf.  
 nw. Der. m. Shr. n. Hrf. ne.  
 Nrf. e. Suf. w. Wil.  
*juu* Glo.  
*vu* Hnt.  
**Example**, 208, 233, 363—  
*egzempl* Inv., Ayr. + *egzempl*,  
 but s. Ayr. *ekzempl*, Lth. s. Nhb.  
 n. Dur. Cum. Wm. nw. e. & se.  
 Yks. n. se. & sw. Lan. Stf. n.  
 & nw. Der. nw. Lin. Sus.  
*egzempl* Edb. Rut. ne. Nrf. e.  
 Suf.  
*egzempl* w. Wil.  
*egzempl* Lei.  
*egzempl* Ayr. em. Lan.  
*eksampl* wm. Sc.

## Example (contd.)—

*ehsampl* s. Ayr.*igsampl* Bch. Abd. m. Yks.*igodmpl* s. Oxf. se. Ken.*shsampl* l. Ma.*sksampl* w. Frf. e. Per.

## Except, 232.

Eye, 185, 379—*ae* sm. Lsn.+*l*.*ai* Inv. me. Nhb., se. Nhb.+*l*, sw.Nhb., s. Nhb. n. Dur. n. Cum.+*l**l*, m. Cum., se. Yks.+*l*, es. Yks.n. Lan., nw. Lan.+*ai*, sw. Lan.n. Der.+*l*, Lei.+*oi*, but s. Lei.*ai*, m. Shr., s. Nrf.+*vi*, Suf. s.

Sur. w. Sus. Som., but w. Som.

+*vi*, s. Som. *vi*, n. & e. Dev.,sw. Dev.+*ei*, w. Cor.*ai* nw. Lan., em. Lan.+*l*, *oi*, l. Ms.,Chs. n. Stf.+*l*, wm. & s. Stf., ne.Der.+*l*, w. & s. Der., Not.+*oi*,s. Lin. Rut. s. Lei., Hnt.+*oi*.*ai* m. Nhp.*ei* s. Sc.+*l*, Uls., but Ant. *l*, s.Dur. nw. Yks.+*l*, sw. Dev.*i* ne. & sn. Sc.+*l*.*l* Sh. & Or. l. ne. & sn. Sc. w. Frf.

e. Per. em. wm. sm. &amp; s. Sc.

Ant. n. se. &amp; s. Nhb. n. &amp;

s. Dur. n. e. &amp; w. Cum. Wm.

nw. e. m. se. sw. &amp; ms. Yks.

m. em. sm. se. sw. &amp; s. Lsn.

Chs. n. Stf. n. ne. &amp; nw. Der.

n. &amp; nw. Lin.

*oi* em. Lan. e. Der. Not. Lei. e.

War. m. Bck. Bdf. se. Hrt.

Hnt. se. Ken. e. Sus.

*vi* n. & e. Hrf. Oxf. s. Nrf. Wil.Dor., but e. Dor.+*vi*, w. Som.+*ai*, s. Som. s. Dev.*ai* Glo. ne. Nrf. sm. Hmp. e. Dor.Face, 204, 249, 376—*fais* se. Ken.*fäs* e. Dor.+*fias*.*feis* Ant.*fess* n. Cum. se. Yks.+*fias*, sw. &

ms. Yks. n. &amp; se. Lan. n. Stf.

m. Not. Lin. w. &amp; s. War. n.

Wor. ne. Shr. s. Oxf. n. &amp; m.

Bck. nw. &amp; w. Hrt. e. Suf. n.

Kens. Sur. Sus. me. Wil. Dor.,

but e. Dor. *fäs*, *fias*, w. Som.*fis* Abd.+*fäs*, sn. Sc. w. Frf. e. Per.

m. Lan. nw. &amp; w. Der. Not.,

but m. Not. *fias*, ne. Nhp.*fis* Sh. l., Or. l.+*fis*, Inv. Bch.

Abd. wm. Sc. s. Ayr. Lth. Edb.

Kcb. em. sm. &amp; sw. Lan., s.

Lsn.+*fias*, l. Ma. s. Stf. n. Der.Rut., Lei.+*fis*, m. Shr. ne. Nrf.*fias* m. Cum. Wm. nw. Yks. nw.

Lsn.

*fias* s. Sc., Nhb.+*fjes*, s. Dur. n.

Cum. ne. e. m. &amp; se. Yks. s.

Lan. Oxf., but s. Oxf. *fess*,

l. W. w. Wil. e. Dor.

*fis* Or. l. w. Chs. Lei. Glo.*fjes* Nhb. n. Dur.*vias* e. Hrf. nw. Wil.

Fact, 295, 363.

Facts, 198, 289—*faks* Sh. l. Cai.

ne. &amp; sn. Sc. w. Frf. e. Per. em.

Sc., but Lth. Edb. *fäks*, Peb.*fäks*, wm. & sm. Sc. Uls. se. &

s. Nhb. n. Dur. Cum. Wm. Yks.

Lan., but em. Lan. *feks*, l. Ma.

Stf. n. Der. n. &amp; nw. Lin. e. Hrf.

Oxf. Bdf. Sus. e. Dor. sw. Dev.

*fäks* Ayr., but s. Ayr. *faks*, Lth.

Edb. n. Nhb.

*fäks* Peb. s. Sc.*fäks* n. Lei. Nrf. e. Suf. se. Ken.

Wil. sw. &amp; s. Dev.

*feks* em. Lan.Fade, 204, 249—*faid* se. Ken.*fäd* Sh. l.*feid* Ant. Lei.*feid* e. Yks., se. Yks.+*fäd*, *fäd*, sw.

- Yks. sc.Lan. n.Stf. nw. & s.  
 Lln. s.Oxf. m.Bck. w.Hrt. c.  
 Suf. Sus. w.Som.  
*fad* Beh. Abd. sn.Sc., w.Frf. e.  
 Per.+*fid*, wm.Sc.  
*fid* Inv. w.Frf. e.Per. s.Ayr. Lth.  
 Edb. Kcb. n. & s.Nhb. n.Dur.  
 m.Cum. snw. & se. Yks. Lan.,  
 but se.Lan. *fed*, I.Ma. s.Stf.  
 n. & nw.Der. n.Lin. Rut. ne.  
 Nrf. me.Wil.  
*fiad* w.Wm.  
*fiad* se.Nhb.+*fiad*, m. & se.Yks.  
 w.Wil.  
*fid* Glo.  
*fiad* se.Nhb.  
**Fail**, 205—*fail* s.Wor. nw.Wil.  
*fiad* me.Wil.  
*fiad* w.Som.  
*fiad* sw.Yks. n.Ken.  
*fiad* n.Dur. sm.Lan.  
*fiad* s.Sc.  
*fiad* w.Chs.  
**Fain**, 48—*fain* sw.Lan. Glo. se.  
 Ken. Dor. s.Som.  
*fain* Beh., Abd.+*fain*, Ant.  
*fain* Sh.I. sw.Nhb. sw.Yks.  
*fain* Inv. Abd. w.Frf. e.Per. Ayr.  
 Lth. Edb. Kcb. s.Nhb. n.Dur.  
 m.Cum. Wm. n. sm. & sw.  
 Lan. I.Ma. s.Stf. n. & nw.Der.  
*fain* em.Lan.  
**Faint**, 205—*faint* Glo. se.Ken.  
 Wil. e. & w.Dor. w.Som.  
*faint* Abd.+*faint*, *faint*, snw.Yks.  
 +*faint*, *faint*, ne.Nrf.  
*faint* Sh.I., Beh.+*faint*, Abd.  
*faint* Ant.  
*faint* Inv., sn.Sc.+*faint*, w.Frf. e.  
 Per., wm.Sc.+*faint*, Ayr. Peb.  
 Kcb., s.Nhb. +*faint*, Dur. m.  
 Cum. n.Wm., w.Wm.+*faint*,  
 nnw. & snw.Yks. nw.Lan.
- feint* n.Cum. e. & m. Yks., se. Yks.  
 +*feint*, *feint*, sw. Yks. se. Lan.  
 n. Stf. Lln. s. Oxf.  
*feint* Beh. Abd. wm.Sc. n. &  
 s. Nhb. w. Wm. snw. & se. Yks.  
 n. em. sm. & sw. Lan. I. Ma.  
 n. Der. Rut. e. Suf.  
*feint* se. Yks.  
*feint* w. Chs. Lel.  
*feint* sn.Sc.  
**Fair**, 48—*fair* Glo. nm.Brks.  
 nw.Wil., me.Wil.+*fair*, w.  
 Wil.  
*fair* e.Oxf. me.Wil. e.Som.  
*fair* m.Shr. Oxf., but e.Oxf.  
*fair*, s.Oxf. *fair*, ne.Nrf.  
*fair* n.Dur.+*fair*, Wm., but w.  
 Wm. *fair*, nnw.Yks.+*fair*, n.  
 Lan. nw.Der. se.Ken. Sus.  
*fair* Beh. Abd.  
*fair* s.Nhb. n. & s.Dur. m.Cum.  
 nnw. sw. m. se. & sw.Yks.  
 nw. & sw.Lan., s.Lan.+*fair*,  
 n.Stf. n.Der. Lln. Rut. Lei.  
 s.Oxf. n.Ken. e.Dor. w.Som.  
*fair* s.Sc.+*fair*.  
*fair* Or.I. Inv. ne.Sc., but Beh.  
 Abd. *fair*, sn.Sc. w.Frf. e.Per.  
 em.Sc. Ayr. Kcb. s.Sc. me.  
 se. & sw.Nhb., n.Cum.+*fair*, w.  
 Wm.  
*fair* se.Lan. ne.Shr.  
*fair* n.Cum. I.Ma.  
*fair* em. sm. & s.Lan. s.Stf.  
*fair* s.Pem.  
*fair* e.Dev.  
*fair* Dor., but e.Dor. *fair*.  
**Fairy**, 379.  
**Faith**, 205—*faith* se.Ken. mc.  
 Wil. Dor., w.Som.+*faith*.  
*faith* w.Som., nw.Dev.+*faith*.  
*faith* s.Nhb. n.Dur.+*faith*.  
*faith* nw.Dev.



## Faith (contd.)—

*fesp* sw. Yks. se. Lan. n. Stf. Lin.  
s. Oxf. Sus.  
*fēp* Abd.+*fēp*, s. Ayr. Peb. s. Se.  
Ant.  
*fēp* Inv. Bch. Abd. w. Frf. e. Per.  
Ayr., but s. Ayr. *fēp*, Lth. Edb.  
Kcb. n. & s. Nhb. n. Dur. m.  
Cum. w. Wm. n. em. sm. &  
sw. Lan. I. Ms. s. Stf. n. Der.  
*fēp* n. Cum.  
**Fall**, 40, 255, 425, 426, 427, 429,  
430, 431, 432—*fa* ne. Sc., but  
Bch. *fā*, Abd.+*fā*, s. Ayr.  
*fal* Inv., me. Nhb.+*fā*, s. Nhb. n.  
Dur.+*fā*.  
*fas* n. Cum.+*fos*.  
*fā* Sh. & Or. I. Bch., Abd.+*fā*,  
sn. Sc. w. Frf. e. Per. Ant. me.  
Nhb., n. Lan.+*fē*.  
*fāl* se. Nhb.+*fē*, s. Nhb. n. Dur.,  
nnw. Yks.+*fē*, se. Ken.+*fēl*, e.  
Dor.+*vpl*.  
*fā* Kcb.  
*fā* Peb. s. Sc. n. Nhb.  
*fāl* Uls., but Ant. *fā*, I. Ma.+*fēl*.  
*fāl* me. Wil.  
*fol* m. Shr.  
*fos* n. Cum.  
*fosl* sw. Yks.+*fēl*, Rut.  
*fē* nm. Sc., but w. Frf. e. Per. *fā*,  
wm. Sc. Ayr., but n. Ayr. *fēl*,  
s. Ayr. *fā*, Lth. Edb. s. Dur. m.  
Cum. Wm., but n. Wm.+*fēl*,  
nnw. Yks., snw. Yks.+*fēl*, n. m.  
se. & sw. Lan., s. Lan.+*fē*, s. Cbs.  
n. Stf., ne. Der.+*fē*, nw. Der.  
*fēl* n. Ayr. n. Wm. snw. & se.  
Yks. I. Ma. em. Stf. Lin. Lei.  
m. Nhp. s. Oxf. m. Bck. e. Suf.  
se. Ken. Sus. Som., but nw.  
Som. *vāl*, e. Som. *vōl*, w. Som.  
*val*, *vpl*.

*fē* se. & sw. Nhb. nw. em. sm. &  
s. Lan. ne. Der. ne. Shr.  
*fōl* sw. Yks.  
*fust* m. Yks.  
*val* Glo., w. Som.+*vpl*, n. nw. &  
e. Dev.  
*vāl* Dor., but e. Dor. *fāl*, *vpl*, sw.  
Dev.  
*vōl* nw. Wil.  
*vāl* w. Wil. nw. Som.  
*vpl* e. Dor. w. Som.  
*vōl* e. Som.  
**Fallow**, 35, 229—*fālō* Edb.  
*fālō* Bch. Abd. w. Frf. e. Per. Ayr.  
Kcb. Ant. sw. & s. Nhb. n. Dur.  
n. & m. Cum. Wm. sw. Yks.  
Lsn. I. Ms. Stf. n. Der. nw. Lin.  
s. Lei. s. Oxf.  
*fālō* Lth.  
*fālō* Peb.  
*fālō* se. Ken.  
*fōlō* Lei., but s. Lei. *fālō*, Oxf.,  
but s. Oxf. *fālō*, Ken., but se.  
Ken. *fālō*, Sur. Sus., but e. Sus.  
*vōlō*.  
*vōlō* nw. Wil.+*vōlō*, Dor. s. Som.  
e. Dev.  
*vōlō* e. Hrf. e. Sus. Hmp. nw. Wil.  
**False**, 217, 253—*fals* w. Frf. e.  
Per.+*fās*, s. Ayr.+*fas*, Kcb.  
sw. & s. Nhb. n. Dur., m. Cum.+  
*fēs*.  
*fas* Abd.+*fās*, s. Ayr.  
*fas* n. Cum.+*fos*.  
*fās* Bch. Abd. w. Frf. e. Per.  
*fās* se. Ken.+*fēs*.  
*fōlō* Wm.+*fēs*, sw. Yks. n. Lan.  
I. Ms. nw. Lin.  
*fos* ne. Der.  
*fos* n. Cum.  
*fēs* Lei. s. Oxf. se. Ken. Som.,  
but s. Som. *fēs*.  
*fēs* em. Sc. Ayr., but s. Ayr. *fals*,

- fas*, n. Cy. m. Cum. Wm. sm.  
 se. & sw. Lan. s. Cha. n. Stf. n.  
 Der. Sus. s. Som.  
*væls* nw. Wil.  
*vfls* me. Wil. Dor. e. Dev.  
**Far**, 36, 398, 445—*far* Abd. +*fār*,  
 sn. Sc. s. Ayr. Kcb. me. Nhb.,  
 n. Cum. +*fār*, I. Ma.  
*faxn* n. Dur. +*fārn*, sw. Yks. em.  
 Lan.  
*fārn* s. Nhb. n. & s. Dur. m. Cum.  
 n. & w. Wm. Yks., but sw. Yks.  
*faxn*, n. & sw. Lan. ne. & nw.  
 Der. nw. Lin., Lei. +*fārn*, a.  
 Oxf. ne. Nrf. e. Suf. se. Ken.  
*fār* Sh. & Or. I. ne. Sc., but Abd.  
 +*far*, w. Frf. e. Per. Ayr., but  
 n. Ayr. *fār*, s. Ayr. *far*, Uls. se.  
 & sw. Nhb. n. Cum. sw. Wm.  
*fār* Peb.  
*far* s. Sc. +*fār*, *fōr*.  
*fār* s. Sc.  
*faxn* m. Shr.  
*fārn* s. Lan.  
*fār* wm. Sc. Lth. Edb.  
*fōr* s. Sc.  
*fārn* ms. Lan. Lei. w. War. Brks.  
*fōr* ne. Wm.  
*fārn* se. Lan. Stf. n. Der. a. Lin.  
 Rut. Sus.  
*vār* w. Som. n. & e. Dev.  
*vār* nw. Wil. e. Som.  
*vār* w. Wil. Dor. s. Som.  
**Farce**, 329.  
**Fare**, 46—*faxn* se. Hrt.  
*fārn* n. Lan. se. Ken.  
*fār* Peb.  
*faxns*. Nhb. +*fārn*, n. Dur. m. Cum.  
 m. & sw. Yks. se. & sw. Lan. n.  
 & ne. Der. nw. Lin. Lei. s. Oxf.  
 w. Suf. Sus. me. Wil. Som.  
*far* Abd. Ayr. +*fār*.  
*fār* s. Sc.
- fārn* s. Nhb.  
*fār* Inv. Bch. Abd. w. Frf. e. Per.  
 Ayr. Kcb. w. Wm.  
*faxn* Dor.  
*fār* I. Ma.  
*fārn* em. s. Lan. s. Stf.  
*vār* e. Dev.  
**Farm**, 80, 233—*farm* Uls., but  
 Ant. *farm*, n. Cum. I. Ma. e.  
*farm*.  
*farm* I. Ma.  
*farm* w. Wm., em. Lan. +*farm*, n.  
 Stf.  
*fām* s. Nhb. m. Cum. n. Wm. Yks.  
 n. & se. Lan. n. Der. Lin. m. Shr.  
 Oxf. se. Ken. w. Som.  
*fārm* s. Sc.  
*fām* sw. Lan.  
*farm* Inv. Bch. Abd. w. Frf. e. Per.  
 Ayr. Lth. Peb. Kcb. Ant.  
*fārm* nm. Sc., but w. Frf. e. Per.  
*farm*, Edb.  
*fūm* n. Ken. nw. Dev.  
*fām* em. Lan.  
*vām* nw. & w. Wil. Dor. sw. Dev.  
*vām* Brks.  
**Farmost**, 398.  
**Farthing**, 189, 231, 274, 315—  
*fadn* nnw. Yks. +*fādn*.  
*fārdin* Inv. Bch. Abd. s. Ayr.  
 Kcb. n. Cum. n. Wm.  
*fārdn* ne. Sc., but Bch. Abd.  
*fārdin*, sn. Sc. w. Frf. e. Per.  
 Peb. n. me. se. & sw. Nhb.  
*fārdin* Ant. I. Ma.  
*fādn* s. Dur. +*fādn*, m. Cum. w.  
 Wm. Yks., but nnw. Yks. *fādn*,  
*fādn*, n. & em. Lan., nw. Lin.  
 +*fādn*.  
*fādn* s. Nhb. n. & s. Dur. Wm.,  
 but n. Wm. *fārdin*, w. Wm.  
*fārdin*, nnw. Yks., s. Lan. +*fārdin*,  
 n. nw. & s. Lin. Rut., Lei. +

## Farthing (contd.)—

*fādn*, m. Nhp. Oxf., but s. Oxf.  
*fādin*, n. Bck. + *fædin*, m. Bck.  
 ne. Cmb. ne. Nrf. e. Suf. Ken.  
 Sus. I. W., w. Som. + *vādn*.  
*fādin* se. ms. & s. Lan. Stf. n. &  
 nw. Der. s. Oxf. nm. Brks., Som.  
 + *vādn*, but w. Som. + *fādn*.  
*fādn* Lei. me. Wil.  
*fārdin* s. Sc. + *færdin*.  
*færdin* s. Sc.  
*fædin* sw. Lan.  
*fædin* n. Bck.  
*fēdin* n. Shr.  
*fērdin* n. Ayr.  
*fērdn* wm. Sc., but n. Ayr. *fērdin*,  
 Lth. + *fērdn*, Edb.  
*fērdn* Lth.  
*fēdin* sm. Lan.  
*vādin* nw. Wil.  
*vādn* w. Wil. Dor. Som. Dev.  
**Fashion**, 199, 269, 365—*faišn* sm.  
 Lan. + *fāšn*, s. Lan.  
*fāšn* Wm. Glo.  
*fāšn* Inv. ne. Sc. w. Frf. e. Per.  
 Ayr. Kcb. Ant. Nhb. Dur.  
 Cum. n. sm. & sw. Lan. I. Ma.  
 n. Stf. n. Der. Lin. Rut. Lei.  
 Nhp. War. Wor. Shr. s. Oxf.  
*fæišn* me. Wil.  
*fæšn* se. Ken.  
*fēišn* em. Lan.  
*fēšn* sw. Yks. se. Lan.  
*fēšn* Lth. Edb.  
**Fast**, 26, 295—*fast* Inv., Bch. +  
*fēst*, Abd. + *fēst*, *fēst*, wm. Sc.,  
 but n. Ayr. *fāst*, sm. Sc. Ant.  
 me. se. sw. & s. Nhb. Dur. n. & m.  
 Cum. Wm. nw. m. & se. Yks. n.  
 & sw. Lan., s. Lan. + *fāst*, Stf. n.  
 nw. & w. Der. nw. Lin., s. Lin.  
 + *fōst*, Lei. s. Oxf.  
*fās* I. Ma.

*fāst* Ayr. Lth. Edb. ms. & s. Lan.  
 m. Bck. ne. Nrf. e. Suf. se. Ken.  
 Som., but w. Som. *fās*, s. Som.  
*vāst*.  
*fās* sw. Dev.  
*fāst* n. Ayr. Peb. s. Sc.  
*fāst* me. Wil.  
*fest* Or. I. ne. Sc., but Bch. *fast*,  
*fēst*, Abd. + *fāst*, *fēst*, sn. Sc.  
 w. Frf. e. Per. sw. & es. Yks. se.  
 Lan.  
*fēst* em. Lan.  
*fēst* Bch. Abd.  
*fās* w. Som.  
*fōst* s. Lin.  
*vāst* e. Dor.  
*vās* e. Dev. + *vāst*.  
*vāst* s. Som.  
*vās* Dor., but e. Dor. *vāst*.  
*vāst* w. Wil. + *vāst*, e. Dev.  
*vāst* w. Wil.  
**Fasten**, 26, 233—*fāsn* Inv., Bch.  
 Abd. + *fēs*, sw. & s. Nhb. n. & m.  
 Cum. Wm. sw. Yks. n. sm. &  
 sw. Lan. n. Stf. n. Der. nw.  
 Lin. Lei.  
*fāsn* Ayr., but s. Ayr. *fēs*, Lth.  
 Edb. I. Ma. s. Oxf. se. Ken.  
*fāsn* s. Sc. Sus.  
*fēs* me. Wil. Som., but s. Som.  
*vāsn*.  
*fēs* Bch. Abd. w. Frf. e. Per. s.  
 Ayr. Peb. Kcb. Ant. n. Nhb.  
 es. Yks. se. Lan.  
*fēs* em. Lan.  
*vāsn* s. Som., e. Dev. + *vāsn*.  
*vāsn* Dor. e. Dev.  
**Fat**, 140—*fat* Inv. ne. & sn. Sc. w.  
 Frf. e. Per. wm. Sc. s. Ayr. Kcb.  
 s. Sc. me. se. sw. & s. Nhb. Dur.  
 1. & m. Cum. Wm. Yks. n.  
 Lan., em. Lan. + *fēt*, sm. sw. &  
 s. Lan. I. Ma. s. Cbs. Stf. n. ne.

- \* nw.Der. Lin. Lei. s.Oxf. e.  
 Suf. e.Som.  
*fāt* w.Som.  
*fāt* em.Sc.  
*fæt* ne.Nrf. me.Wil. Som., but  
 w.Som. *fāt*, s.Som. *væt*.  
*fæst* w.Wil.  
*fæt* se.Ken.  
*fet* em. & se.Lan.  
*fat* Bck.  
*fat* sm.Sc., but s.Ayr. Kcb. *fat*.  
*vat* Sus. n.Dev.  
*væt* nw.Wil. Dor. s.Som. e.Dev.  
**Father**, 47, 229, 231, 297—*faddær*  
 nnw.Yks. + *faddær*, snw.Yks.  
 + *faddær*, n.Lan. + *faddær*,  
*faddær*.  
*faddær* n.Cum. + *faddær*, *faddær*,  
*faddær*, *faddær*, Wm. + *faddær*, but  
 n.Wm. + *faddær*, w.Wm. *faddær*.  
*faddær* s.Dur. e. m. & w.Cum.  
 Wm. snw.Yks., nm.Yks. +  
*faddær*, *faddær*, n.Lan., nw. &  
 m.Lan. + *faddær*.  
*faddær* ne.Sc. + *faddær*, *faddær*, *faddær*,  
*faddær*, but Bch. Abd. *faddær*, n.  
 Cum. w.Wm.  
*faddær* s.Nhb. + *faddær*, n.Dur. +  
*faddær*, *faddær*, *faddær*, *faddær*,  
 n.Wm. nnw. & nm.Yks., e.  
 se. & sw.Yks. + *faddær*, s.Yks.,  
 ms.Yks. + *faddær*, *faddær*, n.  
 nw. & m.Lan., sm.Lan. + *faddær*,  
 m.Lin. + *faddær*, m.Shr. + *faddær*,  
 Bdf. + *faddær*, w.Suf.  
*faddær* Inv. ne.Sc., sn.Sc. + *faddær*,  
 sm.Sc. + *faddær*, *faddær*, sw.Nhb. n.  
 Cum.  
*faddær* Bch. Abd.  
*faddær* n. & se.Ken.  
*faddær* ne. & sn.Sc.  
*faddær* ne.Yks., ms.Yks. + *faddær*,  
*faddær*, s.Chs. + *faddær*, *faddær*,
- Not. Rut. + *faddær*, Lei. + *faddær*,  
 but n.Lei. *faddær*, ne.Nhp., m.  
 Nhp. + *faddær*, *faddær*, sw.Nbp.,  
 s.War. + *faddær*, e. w. & s.Oxf.,  
 n.Bck. + *faddær*, Bdf. Hrt. Hnt.  
 Nrf. e.Suf. Ess., e.Dor. +  
*faddær*, *faddær*, Som., but nw.  
 Som. *vaddær*, e.Som. *vaddær*,  
 n.Dev. + *vaddær*.  
*faddær* w.Frf. e.Per., me.Nhb. +  
*faddær*, I.Ma.  
*faddær* m.Bck. + *faddær*, *faddær*.  
*faddær* Sh.I. + *faddær*, *faddær*, *faddær*.  
*faddær* se.Shr. + *faddær*, Glo. +  
*vaddær*, *vaddær*, *vaddær*, me.  
 Wil., w.Wil. + *faddær*, e.Dor.  
*faddær* em.Sc. + *faddær*, but Lth. +  
*faddær*, n.Cum.  
*faddær* Sh. & Or.I.  
*faddær* nne. & s.Nhb. n.Dur.  
*faddær* ne. & sm.Sc., se.Nhb. +  
*faddær*, n.Cum.  
*faddær* se.Lan., n. & em.Stf. +  
*faddær*, nw.Lin. + *faddær*.  
*faddær* ms.Yks., s.Stf. + *faddær*,  
*faddær*, n.Lin. + *faddær*, nw. m.  
 & s.Lin. n.Lei. s.War., n.Wor.  
 + *faddær*, e.Sus. + *faddær*.  
*faddær* em. & s.Sc.  
*faddær* Sh.I., Lth. + *faddær*.  
*faddær* n.Dur. e. se. sw. es. & ms.  
 Yks. em. sm. sw. & s.Lan., m.  
 Chs. + *faddær*, s.Chs., Flt. +  
*faddær*, Dnb. n. e. em. wm. & s.  
 Stf. Der. Not. n.Lin. Rut. Lei.  
 m.Nhp., e. & w.War. + *faddær*,  
 n.Wor., s.Wor. + *faddær*, n.  
 Shr., ne.Shr. + *faddær*, m. & se.  
 Shr. n.Hrf., e.Hrf. s.Pem. +  
*vaddær*, n. & m.Bck. e.Dor.  
*faddær* Sh.I. Cai. ne. & nm.Sc., but  
 w.Frf. e.Per. *faddær*, wm. & sm.  
 Sc. mc. & se.Nhb.

## Father (contd.)—

*fāxan* n. Dur.  
*fāxan* m. Yks.  
*fāxan* n. Dur. nm. Yks. s. Stf. m.  
 Nhp. e. & w. War. s. Wor. nw.  
 Oxf. m. Bck. e. Sus. w. Wil.  
*fāxan* m. w. & s. Chs. Flt. ne. Shr.  
*fāxer* Uls.  
*vāxan* e. Som.  
*vāxan* Glo. Dev., but n. Dev. +  
*fāxan*.  
*vāxan* Dor., but e. Dor. *fāxan*,  
*fāxan*, *fāxan*.  
*vāxan* Glo.  
*vāxan* e. Hrf. s. Pem. I. W. nw.  
 Wil. nw. Som.  
*vāxan* Glo. sm. Hmp.  
**Fathom**, 23, 231, 235, 315—  
*fadim* Bch., Abd. + *fadm*.  
*fadm* Sc., but Inv. *fadm*, Bch.  
*fadim*, Abd. + *fadim*, em. Sc.  
*fadm*, Nhb., but sw. & s. Nhb.  
*fadm*, Dur., but n. Dur. *fadm*,  
 Cum. Wm. Yks. nw. Lin. e. An.  
 Sus.  
*fadm* Inv. sw. & s. Nhb. n. Dur.  
 n. & s. Lan. I. Ma. Stf. n. Der.  
 Lei.  
*fādum* sw. Lan.  
*fadm* em. Sc.  
*fadm* se. Ken.  
*fādm* me. Wil.  
*vādm* s. Som.  
*vādm* Dor. e. Dev.  
**Faugh** = fallow ground, 358,  
 359.  
**Faugh**, *int.*, 358.  
**Fault**, 217, 253—*falt* Inv., Abd.  
 + *fāt*, me. Nhb., se. Nhb. + *fōst*,  
 s. Nhb. n. Dur.  
*fast* Ant.  
*fält* e. Dor.  
*fāt* Bch. Abd. sn. Sc. w. Frf. c.

Per. s. Ayr. sw. Wm. nw. Yks.  
 nw. Lan.  
*fāt* Keb.  
*fāt* s. War.  
*fāt* me. Wil., w. Wil. + *vāt*.  
*fōt* l. Ma. n. & nw. Lin., s. Lin. +  
*fōt*, Rut., e. Suf. + *fōt*.  
*fōt* sw. Yks.  
*fōst* s. Oxf.  
*fōst* n. Cum. + *fōt*, m. Yks., se. Yks.  
 + *fōt*, em. Lan.  
*fōst* se. Ken.  
*fōt* em. & wm. Sc. Ayr. n. Nhb. s.  
 Dur. n. & m. Cum. ne. Wm., w.  
 Wm. + *fōt*, ne. e. & se. Yks.  
 Lan., but nw. Lan. *fāt*, em.  
 Lan. *fōst*, s. Chs. n. & wm. Stf.,  
 n. Der. + *fōt*, Lei. n. Wor. m.  
 Shr. nw. Oxf. ne. Nrf. Sus. e.  
 Som.  
*fōt* nw. Der.  
*fōst* se. Nhb.  
*fōt* w. Wm. n. Der. s. Lin. e. Suf.  
*vāt* r. w. Dev.  
*vāt* w. Wil.  
*vāt* nw. Wil.  
*voalt* e. Dev.  
*vōlt* n. Dev.  
**Fawd** 217—*fan* s. Nhb. + *fān*.  
*faun* Inv. + *fān*.  
*fān* Inv. Bch. Abd. w. Frf. e. Per.  
 s. Nhb. n. Dur.  
*fān* Keb.  
*fān* n. Nhb.  
*fōn* Ayr. Lih. Edb. m. Cum. w.  
 Wm. n. & sw. Lan. I. Ma. Stf.  
 n. Der. nw. Lin. Lei. s. Oxf. se.  
 Ken. Som., e. Dev. + *vōn*.  
*fōn* em. Lan.  
*vān* Dor.  
*vōn* e. Dev.  
**Fear**, 134, 302—*fēan* nnw. Yks.  
 + *fēan*, s. Chs.

- fean* n. Stf. e. Suf. e. Dor.  
*fēr* ne. Sc., but Bch. Abd. *fēr*, w. Frf. e. Per.  
*fēr* s. Nhb. n. Dur. m. Cum. Yks., but nnw. Yks. + *feixn*, Lan. s. Stf. n. & nw. Der. nw. Lin. Rut. Lei. s. Oxf. Bdf. se. Ken. Sus. me. Wil. Som., but w. Som. + *viæn*, s. Som. *viæn*.  
*fēr* Inv. Bch. Abd., Ayr. + *fēr*, s. Sc. I. Ma.  
*fēr* Edb.  
*fēr* wm. Sc. Ayr. Lth. Peb. Kcb. me. & sw. Nhb. n. Cum. w. Wm.  
*viæn* e. Hrf. nw. & w. Wil. Dor., but e. Dor. *feæn*, w. & s. Som. e. Dev.  
**Feat**, 220, 249—*feist* Ldd. n. Stf. m. Nhp.  
*feast* se. Lan. e. Suf.  
*fest* ne. Sc. + *fest*, but Bch. *fist*, Abd. + *fist*, sn. Sc. + *fēst*, w. Frf. e. Per.  
*fēs* I. Ma., w. Som. + *fios*.  
*fēt* Sh. I. ne. & sn. Sc. s. Stf. s. War. n. & m. Shr. m. Bck. ne. Nrf. e. Som. nw. Dev.  
*fest* nw. Yks.  
*fist* nw. Der. + *fist*.  
*fios* w. Som.  
*fiest* s. Nhb. + *fist*, n. Dur., n. Cum. + *fist*, *fist*, n. & sw. Wm. ne. e. & m. Yks., se. Yks. + *fist*, sw. & es. Yks. Lan., but se. Lan. *feist*, n. Der. + *fist*, nw. Der., e. Der. + *fist*, Lin. s. Oxf. I. W., w. Wil. + *viæst*, e. Dev.  
*fist* wm. Sc. Ayr., but s. Ayr.  
*fist*, Kcb. s. Sc. n. Cum.  
*fist* Inv. Bch., Abd. + *fēst*, s. Ayr. Lth. Edb. Ant. n. & s. Nhb. n. & m. Cum. w. Wm. se. Yks.
- n. & e. Der. Rut. Lei. se. Ken. Sus. w. Cor.  
*fjest* e. & w. Oxf.  
*veæst* me. Wil.  
*viæst* nw. & w. Wil.  
**Feather**, 62, 229, 231, 297, 314  
 —*fæðer* I. Ma.  
*fæðer* s. Sc.  
*fedðær* n. Lan.  
*fedðer* n. Cum. Wm., but w. Wm.  
*fedær*.  
*fedir* Bch. Abd. + *fedir*.  
*fedær* m. Cum. se. Ken. Sus.  
*fedær* w. Wm.  
*fedir* Bch. Abd.  
*fedær* s. Nhb. n. Dur. sw. Yks. em. Lan., sm. Lan. + *fidær*, se. Lan. Stf. n. & nw. Der. nw. Lin. Lei. s. Oxf. Hnt. Som., but w. Som. *væðær*, *vedær*, s. Som. *vedær*.  
*fedær* Inv., w. Frf. e. Per. + *fæðær*, em. Sc. Ayr. Kcb. n. & sw. Nhb.  
*fedær* w. Frf. e. Per.  
*fidær* sm. sw. & s. Lan. s. Chs. ne. & m. Shr.  
*fudær* ne. Nrf.  
*væðær* w. Som. + *vedær*, Dor. e. Dev.  
*vedær* me. Wil. w. & s. Som.  
**Feature**, 220, 285.  
**Fed**—*fed* Sc., but w. Frf. e. Per. + *fæd*, Nhb. n. Dur. m. Cum. Wm. sw. Yks. Lan. I. Ma. Chs. Stf. n. Der. nw. Lin. Rut. Lei. s. Oxf. se. Ken. Som., but s. Som. *ved*.  
*fæd* w. Frf. e. Per. + *fed*.  
*ved* Sus. Dor. s. Som.  
**Feeble**, 220—*feibl* Ant. nw. Yks. n. Stf.  
*fræbl* nw. Wil.  
*fæbl* nw. Lan. s. Stf. Lei., Rut. n.

## Feeble (contd.)—

Wor.+*ftbl*, n.Shr. m.Bck. ne.  
Nrf. Sus., but e.Sus. *ftbl*.  
*ftbò* me.Wil.  
*ftbl* e. & m.Yks., se.Yks.+*ftbl*,  
sw.Yks. nw. & s.Lin. s.Oxf.  
*ftbl* ne.Sc., but Bch. Abd. *ftbl*.  
*ftbl* Bch. Abd. s.Sc. w.Frf. e.  
Per. wm.Sc. Ayr. Kcb. s.Nhb.  
n.Dur. m.Cum. w.Wm. se.  
Yks. n. & em.Lan. I.Ma. n.  
Der. Rut. n.Wor. se.Ken. e.  
Sus.

*viabl* w.Wil.

**Feed**, 142, 425, 428, 429, 433—

*feid* nw.Yks. s.Chs. n.Stf., e.  
Der.+*fiòd*, s.Der., Lei.+*fid*,  
m.Nhp.

*feod* e.Suf.

*fid* n.Wor. Glo., m.Bck.+*fiòd*.

*fiòd* s.Nhb.+*fid*, n.Dur. e.Der. s.  
Lin. m.Bck.

*fid* Sh.I. ne.Sc., but Bch. Abd.

*fid*, w.Frf. e.Per. n.Ayr. Edb.

Kcb. s.Sc., n.Cum.+*fid*.

*fid* Inv. Bch. Abd. sn. & wm.Sc.

Ayr., but n.Ayr. *fid*, Lth. Nhb.,

but s.Nhb.+*fiòd*, s.Dur. n. &

m.Cum. Wm. e. m.sw. & se.

Yks. Lan. I.Ma. em. & s.Stf.

n. ne. & nw.Der. nw.Lin.

Rut. Lei. s.War. s.Oxf. ne.

Nrf. se.Ken. Sus. me.Wil. e.

Dor.

*vid* w.Wil. Som. e.Dev.

**Feel**, 142, 306, 428, 429, 433—

*feil* nw.Yks. n.Stf., Lei.+*fil*.

*feil* e.Suf.

*fil* ne.Nrf.

*fil* Lon.

*fiol* s.Nhb.+*fil*, n.Dur., m.Yks.+

*fil*, se.Lan., nw.Lin.+*fil*, s.Lin.

s.Oxf. e.Dor.

*fil* Sh.I. w.Frf. e.Per. n.Ayr.

Edb. Kcb.

*fil* Inv. Bch. Abd. sn. & wm.Sc.,

but n.Ayr. *fil*, s.Ayr. Lth.

Uls. me. se. sw. & s.Nhb. s.

Dur. n. & m.Cum. w.Wm. e.

m. se. sw. & s.Yks. Lan., but

se.Lan. *fiol*, I.Ma. s.Stf. n. &

nw.Der. nw.Lin., Rut.+*fiold*,

Lei. se.Ken. Sus., me.Wil.+

*fiold*.

*fiold* Rut. me.Wil.

*vil* n. & nw.Dev.

*viol* w.Wil.+*viold*, w. & s.Som. c.

Dev.

*viold* w.Wil.

*vil* nw.Som.

**Feet**, 142—*feit* nw.Yks. n.Stf.,

Lei.+*fit*, m.Bck.

*fest* e.Suf.

*fit* w.Yks., n.Lan.+*fit*, Flt., nw.

Der.+*fit*, w. se. & s.Wor.

Hrf., but e.Hrf. *vit*, Glo.+*vit*,

Oxf. n.Bck. nw.Hrt. ne.Nrf.

Ess. s.Sur. Sus., Wil.+*vit*,

*viot*, but me.Wil. *fiot*, *fit*, w.

Wil. *vit*.

*fiot* m.Yks., se.Yks.+*fit*, se.Lan.,  
me.Wil.+*fit*, e.Dor.

*fit* Sh. & Or.I. ne. sn. & nm.Sc.

Ayr., but s.Ayr. *fit*, Edb.

Kcb. s.Sc., n.Cum.+*fit*, I.Ma.

*fit* Inv. wm.Sc., but n.Ayr. *fit*,

s.Ayr. Lth. Nhb. Dur., n.

& m.Cum. Wm. se. sw. & es.

Yks. Lan., but n.Lan.+*fit*, se.

Lan. *fiot*, s.Stf. n. & nw.Der.

Lin. Rut. Lei. se.Ken. me.

Wil.

*vit* e.Hrf. Glo., Brks.+*viot*, Wil.

e. & s.Som. n. & nw.Dev., e.

Dev.+*viot*.

*viot* Brks. Wil. e.Dev.

- vit* w. Wil. Som., but e. & s. Som.  
*vit*.
- Fell**, *inf.*, 50—*fæl* se. Ken.
- fel* Sc. sw. & s. Nhb. n. Dur. m.  
Cum. Wm. sw. Yks. Lan. Stf. n.  
Der. nw. Lin. Lei. s. Oxf. e. Dev.  
*vel* Som.
- Fell**, *pret.*, 196—*fæl* se. Ken.
- fel* Sc. sw. & s. Nhb. n. Dur. m.  
Cur. Wm. sw. Yks. Lan.  
I. Ma. Stf. n. Der. nw. Lin. Lei.  
s. Oxf. me. Wil.  
*fæl* n. Cum.  
*vel* Som. e. Dev.
- Felloe**, 52, 349.
- Fellow**, 196, 229—*falò* wm. Sc.,  
but n. Ayr. *fàls*.
- fals* w. Frf. e. Per. s. Ayr. + *fels*,  
Kcb., I. Ma. + *fels*.
- fàls* Ayr., but s. Ayr. *fals*, *fels*,  
Lth. + *fels*.
- fæls* n. Nhb. se. Ken.
- feli* Bch. Abd., sn. Sc. + *fels*,  
nm. Sc., but w. Frf. e. Per. *fals*,  
*fels*, m. & em. Lan. + *fels*, sm.  
se. & ms. Lan., s. Lan. + *fels*.
- fels* sn. Sc. w. Frf. e. Per. s.  
Ayr. Lth. Edb. me. se. sw.  
& s. Nhb. Dur. n. & m. Cum.  
Wm. ne. snw. & se. Yks. n.  
nw. m. em. sw. & s. Lan. I. Ma.  
Flt. Stf. Der. Not. n. & nw.  
I. in. Rut. Lei. War. s. Wor.  
Shr. e. Hrf. Gmg. s. Pem. Oxf.  
nm. Brks. Bdf. se. Hrt. Hnt.  
Cmb., ne. Nrf. + *fals*, nw. Nrf. e.  
Suf. Ess. e. Ken. Sus. w. Wil.  
Som., but w. Som. *fals*, n. & sw.  
Dev. Cor.
- feli* em. Sc., but Lth. *fals*, *fels*,  
Edb. *fels*.
- fals* ne. Nrf. w. Som.
- fals* Uls.
- vels* nw. Wil., e. Dev. + *vols*.  
*vols* e. Dev.
- Female**, 220, 233—*feimel* n. Stf.
- feiml* se. Ken. + *fmàil*.
- feml* se. Nhb.
- femil* wm. Sc.
- femil* ne. Sc., but Bch. Abd. *feml*,  
sn. Sc., sw. Lan. + *femil*, s. Lan.  
I. Ma. nw. Der. Lei. n. Wor.  
Glo. n. Bck. ne. Nrf. w. Sus.,  
w. Wil. + *femil*, e. Som.
- femil* Kcb.
- feml* Bch. Abd.
- femil* e. Sus.
- femil* nw. Lan. w. Wil.
- femil* w. Chs.
- fameal* e. m. & se. Yks.
- fiml* Edb.
- fimail* se. Ken.
- fimeal* se. Lan. Lin. s. Oxf. e. Suf.
- fimil* Inv. Ayr., s. Nhb. + *fiml*,  
m. Cum. Wm. n. em. & sw. Lan.  
n. Der. Rut.
- fiml* Lth. me. & s. Nhb. Dur.
- Fern**, 37, 249—*fān* s. Nhb. n. Dur.  
sw. Yks.
- fān* s. Oxf.
- feon* se. Lan.
- fern* w. Frf. e. Per. em. Sc. Ayr.  
Kcb. s. Sc.
- fērū* Bch. Abd.
- fōn* n. Der.
- fōrn* I. Ma.
- fjān* s. Chs. Dnb. m. Shr.
- fōrn* sw. Nhb. n. Cum. Wm., but  
w. Wm. *fōn*.
- fōn* m. Cum. w. Wm. n. & sw.  
Lan. n. Stf. nw. Lin. Lei. se.  
Ken. Sus. Som., but w. Som.
- viin*.
- viin* Dor. w. Som. nw. & e. Dev.
- Fetch**, 51, 341, 425, 428, 429,  
433, 434—*faiif* s. Chs. Flt. e.



## Fetch (contd.)—

& s.Stf., n.Der. +*fets*, *fots*, w.  
Der. War. se.Ken.

*fæf* m.Shr.

*fes* Sc.+*fes*, *fets*.

*fes* Sc.

*fet* Oxf., but nw.Oxf. *fof*, *fots*,  
s.Oxf. *fets*.

*fets* Sc. Nhb. n.Dur. n. & m.Cum.

Wm., n. & em.Lan. +*fots*, I.Ma.

n.Stf. n.Der. nw.Lin. Lei. s.

Oxf. Som., but w.Som. *væf*,

s.Som. *vets*.

*fot* nw.Oxf. +*fots*.

*fots* w. Yks. Lan., but n. & em.

Lan. +*fets*, Chs., but s.Chs.

*fats*, n. & nw.Der. Glo. nw.

Oxf.

*væt* nw. Wil. +*vets*.

*væf* Dor. w.Som. nw.Dev., e.

Dev. +*vets*.

*vets* nw. & me. Wil. s.Som. e. &

sw.Dev.

**Fever**, 38—*fæv*(r), w. Wil. +  
*viuv*(r).

*feiv*(r) nnw. Yks. +*fæv*(r), snw.

Yks. +*fæv*(r), sw. Yks. +*fev*(r),

se. Lan. n. Stf. s. Som.

*fev*(r) sw. Yks. e. Suf.

*fev*(r) snw. Yks., Sus. +*fvv*(r).

*fev* ne. Sc., but Beh. Abd. +*fvv*,

s. Sc. w. Wm.

*fæv*(r) nnw. Yks. Lan., but se.

Lan. *feiv*(r), s. Stf., n. Der. +

*fvv*(r), nw. Der., Lei. +*fvv*(r),

w. & s. War. n. Wor. m. Shr.

Glo., n. Bck. +*fvv*(r), ne. Cmb.

ne. Nrf. I. W. me. Wil. w. Som.

n. Dev.

*fvv* I. Ma.

*fvv*(r) ne. e. & m. Yks., se. Yks.

nw. Lin. +*fvv*(r), s. Lin.

*fvv*(r) m. Cum.

*fvv* Sh. I. Beh. Abd. w. Frf. e.

Per. em. w. m. & sm. Sc.

*fvv*(r) s. Nhb. Dur. se. Yks. n.

Der. nw. Lin. Rut. Lei. s. Oxf.

Bdf. n. & m. Bck. e. & se. Ken.

s. Sur. Sus. e. Dor.

*fvv* n. me. se. & sw. Nhb. n.

Cum.

*fvv* sn. Sc.

*viuv*(r) e. Dev. +*væv*(r).

*væv*(r) nw. Wil.

*væv*(r) e. Dev.

*viuv*(r) w. Wil.

**Few**, 186, 249—*feu* Lth. Edb. n.

Nhb., m. Yks. +*fæ*, sw. & ms.

Yks. +*fiu*, n. Lan.

*fe* se. Yks. +*fiu*.

*fiu* sn. Sc. +*fvv*.

*fiu* Sh. I. Inv. w. m. Sc. sm. Sc.,

but s. Ayr. *fvv*, s. Sc. +*fæu*, me.

se. sw. & s. Nhb., n. Dur. +*fvv*,

s. Dur., n. Cum. +*fvv*, m. Cum.

w. Cum. +*fvv*, Wm., nnw. Yks.

+*fvv*, e. nm. se. sw. ms. & s.

Yks., nw. Lan. +*fvv*, se. sw.

ms. & s. Lan. Stf. n. & nw. Der.

Lin. Rut., Lei. +*fvv*, n. Wor.,

m. Shr. +*fvv*, s. Oxf. m. Bck.

Bdf. se. Hrt. w. Suf. se. Ken.

s. Sur. Sus. sm. Hmp.

*fvv* ne. Sc. +*fvv*, *fvv*.

*fvv* e. Suf. +*fæv*, *fvv*.

*fvv* m. Yks.

*fvv* ne. Sc.

*fvv* nnw. Yks.

*fvv* w. Frf. e. Per. Ayr., but s. Ayr.

*fvv*, Uls. n. Dur. n. & w. Cum. sm.

Lan. I. Ma. m. Nhp. nw. Oxf.

*fvv* Cai. ne. & sn. Sc. w. & s. Chs

m. Shr.

*fvv* Lei.

*fvv* nw. Lan. s. Nrf.

*fvv* s. Sc.

- few* e. Suf.  
*fē* s. Dev.  
*fū* ne. Nrf. + *fou*, e. Suf., e. Dev. + *vū*.  
*fou* ne. Nrf.  
*viou* e. Hrf. + *vjou*.  
*viu* w. Wil., e. Dor. + *vjū*, Som., but w. Som. *vū*.  
*viou* nw. Wil. Dor., but e. Dor.  
*viu*, *vjū*.  
*viū* n. Dev. + *vū*.  
*vjau* Glo.  
*vjū* me. Wil. e. Dor.  
*vjou* e. Hrf.  
*vū* sw. Dev.  
*vū* w. Som. n. & e. Dev.  
**Fickle**, 339.  
**Fiddle**, 67, 233—*fidl* Inv. Bch. Abd. w. Frf. e. Per. Ayr. Lth. Edb. Kcb. Nhb. Dur. Cum. Wm. Yks. Lan. I. Ma. Stf. Der. Not. Lin. Rut. J. ei. Nhp. War. Shr. Oxf. e. An. Ken. me. Wil. w. Som.  
*vidl* nw. Wil. Dor. s. Som. e. Dev.  
**Field**, 52, 302, 307—*fiend* n. Stf., Lei. + *fild*, e. War., ne. Shr. + *fild*.  
*fielt* s. Chs. ne. Der.  
*fild* ne. Sbr.  
*fil* s. Nrf. Ess. Ken., but se. Ken.  
*fiold*.  
*fild* s. Stf. m. Shr. n. Hrf., e. Hrf. + *vild*, nw. Oxf. nw. Hrt. ne. Nrf., Sus. + *fiol*.  
*fiol* Sus.  
*fiold* s. Nhb. n. Dur. w. & s. Oxf. se. Ken.  
*fild* w. Frf. e. Per., Ayr. — *fil*, *fild*, Edb. s. Sc.  
*fil* Ayr. Peb. Kcb. I. Ma.  
*fild* Sh. I. Inv. ne. Sc. Ayr. Lth. n. & sw. Nhb. n. & m. Cum. Win. Yks. n. & em. Lan., sm. Lan. + *fiht*, sw. Lan. w. Chs. em. Stf. nw. Lin. Lei. se. Brks.  
*fiht* sm. & se. Lan. n. Der.  
*vil* n. Dev.  
*vild* e. Hrf.  
*viol* nw. & w. Wil. Dor. Som., e. Dev. + *viold*.  
*viold* Hmp. e. Dev.  
*vil* sw. Dev.  
**Fiend**, 190, 191—*fiend* ne. Sc. + *fin*, but Bch. Abd. *fiend*.  
*fin* I. Ma. + *fin*.  
*fiend* ne. Nrf. e. Suf.  
*fiend* s. Dur. m. Cum. e. Yks., em. Lan. + *fiend*, s. Lin.  
*fin* ne. Sc.  
*fiend* Sh. I. w. Frf. e. Per. Edb.  
*fiend* nm. Sc., but w. Frf. e. Per.  
*fiend*, s. Sc.  
*fin* Ayr. + *fiend*, I. Ma.  
*fiend* Inv. Bch. Abd. sn. Sc. Ayr. Lth. Peb. Kcb. Nhb. n. Dur. Wm. Yks. n. em. & sw. Lan. nw. Der. Rut. Lei. se. Ken.  
*fiend* n. Der.  
*viend* Dor.  
*viend* e. Dev.  
**Fierce**, 229.  
**Fifth**, 160—*fiest* ne. Sc., but Bch. Abd. *fiest*.  
*fiest* I. Ma. Sus.  
*fiest* Kcb. n. & s. Nhb. n. Dur. Cum. Wm. Yks. n. em. & s. Lan. Stf. Der. Lin. Oxf.  
*fiest* sw. Nhb. se. & sw. Lan. se. Ken.  
*fiest* w. Som.  
*fiest* Bch. Abd. w. Frf. e. Per. Ayr. Lth. Edb. Peb.  
*fiest* e. Dev.  
**Fifty**, 160, 221—*fiest* n. Ayr. + *fiest*.  
*fiest* Kcb.

## Fifty (contd.)—

*fifti* s. Ayr. Edb. Nhb. Dur. Cum.  
 Wm. Yks. Lan. I. Ma. Stf. Lin.  
 War. Wor. Shr. Oxf. Ken.  
*foiti* Bch. Abd. w. Frf. e. Per. n.  
 Ayr.  
*foiti* Inv. Lth. P. B.  
*foiti* s. Som. e. Dev.  
**Flight**, 57, 233, 425, 427, 429,  
 430, 432—*foixt* n. Cum. + *foit*,  
*foxt*.  
*foit* s. Nhb., n. Dur. + *foit*, s. Stf.  
 m. Shr. w. Hrt. e. Suf. s. Sur.  
 w. Sus. n. Dev.  
*foit* em. Lan. + *foit*, s. Lin., Rut. +  
*foit*, Lei. + *foit*, *foit*, m. Nbp. s.  
 War. ne. Sbr. Sus., but e. Sua.  
*foit*, w. Sus. *foit*.  
*foixt* s. Sc.  
*foit* n. Cum.  
*foxt* Or. I., ne. Sc. + *foixt*, sn. nm.  
 wm. em. & sm. Sc., Uls. + *foit*,  
*foixt*, n. Cum.  
*foixt* ne. Sc.  
*foit* Uls. n. me. se. & sw. Nhb.  
 Dur., but n. Dur. + *foit*, m. Cum.  
 Wm. Yks. Lan., but em. Lan.  
 + *foit*, se. Lan. *foit*, I. Ma. w.  
 & s. Chs., n. Stf. + *foit*, e. & eia.  
 Stf. n. ne. nw. & s. Der. Not.  
 n. & nw. Lin. Lei. s. Wor.  
*foit* w. Som.  
*foit* se. Lan. n. Stf. e. Der. Rut.  
 Lei. m. Bck. se. Ken. e. Sus.  
*foit* s. Oxf., e. Dev. + *voit*.  
*foixt* Uls.  
*foit* ne. Nrf. I. W.  
*voit* e. Dev.  
*voit* nw. Dev.  
*voit* nw. me. & w. Wil. Dor.  
**Filbert**, 276.  
**Fill**, 110—*fel* Sh. I. s. Sc. c. Suf.  
*fi!* Or. I. s. Ayr. Kcb. sw. & s.

Nhb. n. Dur. n. Cum. Wm. Yks.  
 n. sm. se. & sw. Lan. I. Ma.  
 Stf. Der. Lin. Lei. n. Hrf. Oxf.  
 Ken. Sus.  
*fol* Bch. Abd. Peb.  
*fol* w. Frf. e. Per. n. Ayr. n. Nhb.  
 em. Lan.  
*fol* Lth. Edb.  
*vil* e. Hrf. nw. & me. Wil. s. Som.  
 e. Dev.  
*viol* w. Som.  
**Film**, 68, 234, 265—*film* Inv.  
 Kcb. sw. & s. Nhb. n. Dur. m.  
 Cum., Wm. + *film*, Yks. sw.  
 Lan. n. Stf. Lei. se. Ken.  
*film* Abd. I. th. Edb. Wm. I. Ma.  
 s. Stf. s. Oxf. sw. Dev.  
*folm* Peb.  
*film* ne. Sc., but Abd. *film*, w.  
 Frf. e. Per. Ayr. em. Lan.  
*volm* s. Som.  
*vilom* e. Dev. + *volm*.  
*valm* w. Som.  
*volm* e. Dev.  
**Filth**, 180—*filp* Inv. + *folp*, Bch.  
 Abd. s. Ayr. Kcb. s. Nhb. n.  
 Dur. m. Cum. Wm. Yks. Lan.,  
 but em. Lan. *folp*, I. Ma. D. r.  
 Lin. Lei. Oxf. Ken. me. Wil.  
*folp* Inv. n. Ayr. Peb., w. Som.  
 + *folp*.  
*folp* w. Som.  
*folp* w. Frf. e. Per. Lth. em. Lan.  
*vilp* nw. Wil. e. Dev.  
**Fin**, 68—*fin* Inv. + *fon*, Abd. Ayr.  
 Lth. Edb. Kcb. Nhb. Dur. Cum.  
 Wm. Yks., em. Lan. + *fon*, se.  
 & sw. Lan. I. Ma. Chs. Stf. Der.  
 Lin. Lei. Ken. Sus.  
*fin* w. & s. Som.  
*fon* Inv.  
*fon* ne. Sc., but Abd. *fin*, w. Frf.  
 e. Per. em. Lan.

- vin* me. Wil. e. Dev.  
**Find**, 75, 907, 425, 426, 429, 430—*fain* Ess. + *foind*.  
*faïnd* es. Yks. sw. Lan., n. Der. + *faund*, m. Lin. e. Suf. e. Cor.  
*faund* s. I. Sn. + *faïnd*.  
*faund* n. Der.  
*fänd* sm. Lan.  
*fäin* I. Ma., Rut. + *foin*, Lei. + *foind*.  
*fäind* m. & em. Lan., se. Lan. + *foind*, s. Lan. Chs. nw. & e. Der. Not. m. Nhp. e. & w. War. Cn. b., but se. Cmb. *foind*, Sus., but e. Sus. *foin* (d).  
*fänd* sw. Yks. + *find*.  
*fein* s. Pem.  
*feind* Uls.  
*fen* ne. Sc. + *fēn*, but Bch. Abd. *fin*, sn. Sc. + *fund*, wm. Sc. + *fin*, *fvn*.  
*fend* nm. Sc. + *find*, s. Sc.  
*fēn* ne. Sc.  
*fin* Bch. Abd. wm. Sc., Edb. + *find*, Peb. sm. Sc., but s. Ayr. *find*, s. Nhb. + *find*, n. Dur. m. Yks.  
*find* Sh. & Or. I. nm. Sc. em. Sc., but Edb. + *fin*, Peb. *fin*, s. Ayr. n. me. se. sw. & s. Nhb. a. Dur. Cum. Wm. ne. nnw. snw. e. se. sw. & ms. Yks. n. & nw. Lan. n. & nw. Lin.  
*foin* Rut., e. Sus. + *foind*.  
*foind* se. Lan. n. Stf. e. Der. s. Lin. Lei. Bdf. Hrt., but w. Hrt. *foind*, Hnt. se. Cmb. Ess. Ken. e. Sus.  
*foin* nw. Oxf., ne. Nrf. + *foind*.  
*foind* Flt. s. War. n. & se. Shr. n. Hrf. e. w. & s. Oxf. nm. Brks. n. Bck. w. Hrt. ne. & nw. Nrf., sw. Dev. + *vvin*.  
*fvn* wm. Sc.  
*fund* sn. Sc.
- vain* Som. + *vvin*, n. Dev. + *vaind*.  
*vaind* n. Dev.  
*ven* nw. Dev.  
*vvin* nw. Wil. Dor., but e. Dor. *wind*, *wiind*, Som. e. & sw. Dev.  
*wvind* w. Wil.  
*wvind*, *wiind* e. Dor.
- Fine**, 223—*fain* Sh. I. Cal., ne. Sc. + *foin*, em. Sc., wm. Sc. + *foin*, Ant. s. Nhb. n. Dur., n. Cum. + *foin*, e. & m. Cum., w. Cum. + *foin*, Wm. nnw. & snw. Yks., se. Yks. + *fān*, *foin*, sw. Yks. + *foin*, ms. Yks. n. & nw. Lan. I. Ma. n. Der. nw. Lin., n. Lei. + *foin*, s. Nrf. e. Suf., w. Som. + *foin*, *vvin*.  
*fān* e. Yks. + *fāin*, nm. m. & se. Yks. sm. Lan., ms. & s. Lan. + *fāin*.  
*fāin* nw. m. & em. Lan., se. Lan. + *foin*, sw. ms. & s. Lan. Chs. e. em. & wm. Stf., s. Stf. + *foin*, n. ne. nw. w. & s. Der. Not. s. Lin., Lei. + *foin*, but n. Lei. + *fāin*, Nhp., ne. Shr. + *foin*, se. Shr. nw. Hrt. w. Suf.  
*foin* ne. sn. wm. sm. & s. Sc. Uls., but Ant. *fāin*, me. Nhb. n. & w. Cum. e. & se. Yks.  
*foin* Inv. w. Frf. e. Per. n. Nhb.  
*foin* sw. & s. Yks. se. Lan. n. & s. Stf. Lei. e. War. ne. Shr. Bdf. e. Hrt. Hnt. Ess. se. Ken. Sus.  
*foin* se. Nhb. n. Hrf., e. Hrf. + *vvin*, Oxf. w. Hrt. nw. Nrf. me. Wil. w. Som.  
*foin* Glo. + *vvin*, ne. Nrf. e. Dor.  
*vain* n. Dev.  
*vvin* nw. & w. Wil. Dor., but e. Dor. *fāin*, w. Som. s. Dev.  
*vvin* e. Hrf. Glo.

- Finger**, 71, 272—*fyger* w. Frf. e.  
Per. + *fyger*, s. Sc.  
*fyger* ne. Sc., but Bch. Abd. *fyger*.  
*fygær* m. & es. Yks. em. sm. sw.  
& s. Lsn. Stf. nw. Der. nw. Lin.  
Lei. m. Nhp. s. Oxf. ne. Nrf. e.  
Suf. se. Ken.  
*fygar* inv. n. Cum. + *fyger*, I. Ms.  
*fygær* s. Nhb. Dur. m. Cum., Wm.  
+ *fyger*, Yks., but m. & es. Yks.  
*fygær*, n. nw. & se. Lan. n. Der.  
*fyger* inv. Bch. Abd. w. Frf. e.  
Per. em. Sc., but Lth. *fyger*,  
Ayr. sm. Sc. Uls. me. se. &  
sw. Nhb. n. Cum. Wm.  
*fyger* sn. Sc.  
*fyger* Ltb. n. Nhb.  
*veygær* nw. Wil., w. Wil. +  
*vingær*, Dor., but e. Dor. +  
*vingær*.  
*vingær* Sus. w. Wil. e. Dor. e.  
Som. n. & e. Dev.  
*viygær* w. & s. Som.  
**Finish**, 365.  
**Fire**, 179—*fair* Or. I. ne. Sc., but  
Bcb. Abd. *feir*, em. & wm. Sc.  
Kcb.  
*faixr* s. Nhb. Dur. + *feixr*, m.  
Cum. Wm. nnw. snw. sw. & es.  
Yks. n. & sm. Lan., sw. Lan. +  
*feixr*, s. Stf. n. & nw. Lin. Rut.  
*faier* n. Cmu. i. Ma.  
*fäir* m. Yks.  
*faixr* in. Lan., ms. Lan. + *feixr*,  
s. Chs. e. Stf., wm. Stf. + *foixr*,  
ne. Der. s. Lin., Lei. + *foixr*, m.  
Nhp. s. War. n. Shr. e. Suf.  
*faier* s. Sc. + *feier*, *feir*.  
*feir* Bcb. Abd. Uls. me. se. &  
sw. Nhb.  
*feixr* s. Nhb. n. Dur. e. Yks. sw.  
& ms. Lan. n. & nw. Der.  
*feier* s. Sc.
- feir* Inv. sn. Sc. w. Frf. e. Per. s. Sc.  
*feir* se. Yks.  
*foixr* se. Lsn. n. & wm. Stf. Lei.  
Glo. m. Bck. se. Ken.  
*foixr* e. & s. Oxf. w. Hrt.  
*foixr* ne. Nrf. e. Dor.  
*vairr* Sus. w. & s. Som. n. & e.  
Dev.  
*vairr* s. Pem. nw. me. & w. Wil.  
w. Dor. nw. & e. Som.  
**First**, 115, 234—*fast* ne. Nrf.  
*ferst* ne. Sc. + *first*, *ferst*, sn. Sc. +  
*ferst*, em. Sc., but Lth. Edb.  
*ferst*, Pcb. *ferst*, sm. Sc., but  
Kcb. *first*, s. Sc., n. Cum. + *ferst*,  
*fäst*.  
*ferst* Cai.  
*first* ne. Sc. Kcb., Uls. + *ferst*.  
*ferst* me. se. & sw. Nhb., ne. Yks.  
+ *fost*.  
*fost* ne. e. m. se. & es. Yks. em.  
Lan., sw. Lan. + *füst*, ms. Lsn.,  
s. Lan. + *füst*, *föst*, *fäst*, w. Chs.  
+ *füst*, s. Chs. Dnb. n. Stf. n.  
Lin., nw. Lin. + *fäst*.  
*fösts*. Nhb., n. Dur. + *föfst*, m. Lan.  
*förost* nne. Nhb.  
*först* n. Dur.  
*furst* n. Cum.  
*fus* Rut. + *fus*.  
*fust* m. Cum., Wm. + *fäst*, *föst*, s.  
Stf. + *fost*.  
*füst* se. Lan.  
*füs* I. Ms. + *förs*.  
*füst* sm. sw. & s. Lan.  
*ferst* Sh. & Or. I. sn. & wm. Sc.  
Peb. Uls.  
*fös* Rut. s. War., w. Som. + *füst*.  
*föst* nw. Lan. + *fäst*, w. Cbs. em.  
wm. & s. Stf. Der., but n. Der.  
*fäst*, s. Lin. Lei. w. War. n. Wor.  
m. & se. Shr. nw. & e. Oxf.  
Bck. Bdf., se. Hrt. + *füst*, Cmb.

- s.Nrf. e. & w.Suf. e.Ken., se.  
 Ken.+*fist*, s.Sur. Sus. I.W.  
 nw. e. & w.Som. nw.Dev., e.  
 Dev.+*vus*.
- fist* s.Lsn. m.Nhp. e.War. se.  
 Hrt. n.Ken.
- fist* n. e. & w.Cum. Wm. nnw.  
 & snw. Yks.
- firs* I.Ma.
- first* ne.Sc. w.Frf. e.Per. Lth.  
 Edb.
- fast* Wm. ne. ms. & s.Yks. n.  
 Der.
- first* Ayr.
- fast* sw.Yks. n. nw. & s.Lan. nw.  
 Lin. s.Oxf. se.Ken.
- vus* nw.Wil.+*vüs*, e.Dev.
- vüst* e.Hrf. Glo. Brks. sm.Hmp.  
 me. & w.Wil. e.Dor. s.Som.
- vüs* nw.Wil.
- vüst* s.Dev.
- Firster**, 400.
- Fish**, 72, 343—*ff* Abd. s.Ayr.  
 Kcb. Nhb. Dur. Cum. Wm.  
 Yks. n. & sw.Lan. I.Ma. Chs.  
 Stf. Lin. Lei. Oxf., s.Nrf.+*ff*,  
 Ken. Sus., w.Som.+*ff*, *vis*.
- ff* em.Lan.
- ff* sm. se. & s.Lsn. n.Der. s.Nrf.  
 w.Som.
- ff* ne.Sc. w.Frf.e.Per.em.&wm.  
 Sc.
- vis* nw.Wil. w.Som. e.Dev.
- vis* w. & s.Som.
- Fist**, 180—*fs* I.Ma.
- fist* Kcb. Nhb. Dur.m. Cum.Wm.  
 n. & se.Lan. n.Stf. n.Der. nw.  
 Lin. s.Oxf. se.Ken. Sus.
- fast* Beh. Abd. Ayr. Peb.
- vist* nw. & me.Wil. s.Som., e.  
 Dev.+*vis*.
- vis* e.Dev.
- vist* nw.Dev.
- vuis* w.Som.
- Fit**, *adj.*, 68—*fat* w.Som.+*fat*.
- fit* wm.Sc., but n.Ayr. *fat*.
- fit* s.Ayr. Kcb. sw. & s.Nhb. Dur.  
 Cum. Wm. Yks. n. em. se. &  
 sw.Lan. I.Ma. n.Stf. Der. Lin.  
 Lei. Oxf. ne.Nrf. e.Suf. Ken.  
 Sus.
- fat* sn.Sc.
- fat* w.Som.
- fat* Inv. ne.Sc. w.Frf. e.Per. n.  
 Ayr. Lth. Edb. Peb.
- vit* w.Wil. s.Som. e.Dev.
- Five**, 134—*faiv* Sh.I. ne.Sc., but  
 Abd. *faov*, sn.Sc. w.Frf. e.  
 Per., em.Sc.+*faov*, but Lth.  
*faiv*, Peb.+*faiv*, wm. & sm.  
 Sc., s.Sc.+*faiv*, me. & sw.Nhb.  
 n. & m.Cum. Wm. nnw. snw.  
 & nm.Yks., se.Yks.+*faiv*, sw.  
 Yks.+*fpv* (rare), es.Yks. n.  
 nw. & sw.Lan. n.Der. n. &  
 nw.Lin. m.Shr. e.Suf.
- faov* Abd. em.Sc.
- faiv* e. se. & m. Yks. sm. & ms.Lan.,  
 s.Lan.+*faiv*, *foiv*, *fpv*.
- faiv* Ayr. Lth. Peb. s.Sc. em.Lan.  
 I.Ma. w. & s.Chs. ne. & nw.  
 Der., e.Der.+*foiv*, s.Lei., m.  
 Nhp.+*foiv*, s.War.
- faiv* s.Lan.
- foiv* Uls.+*foiv*, se.Nhb.
- foiv* se. & s.Lsn. n. & s.Stf. e.  
 Der.s.Lin.Lei., but s.Lei. *faiv*,  
 m.Nhp., n.Bck.+*foiv*, ne.Nrf.+  
*foiv*, Ess. se.Ken. Sus.
- fpv* sw.Yks. (rare), s.Lan.
- foiv* sw.Nhp. n.Bck. w.Hrt. nw.  
 & s.Oxf. s.Nrf.
- foiv* Uls. ne.Nrf. e.Dor.
- vaiiv* w.Som.+*vüv*, s.Som. e. & sw.  
 Dev.
- vüv* w.Som.



# MICROCOPY RESOLUTION TEST CHART

(ANSI and ISO TEST CHART No. 2)

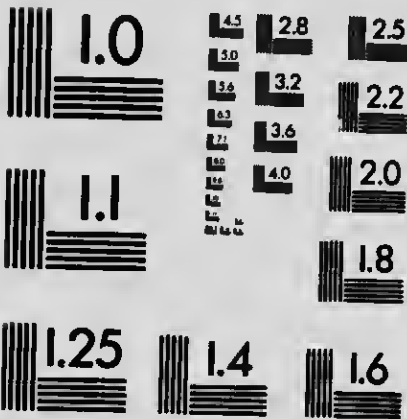

**APPLIED IMAGE Inc**

1653 East Main Street  
Rochester, New York 14609 USA  
(716) 482 - 0300 - Phone  
(716) 288 - 5989 - Fax



## Five (contd.)—

*viv* nw. me. & w. Wil. Dor., but  
e. Dor. *fviv*, nw. & e. Som.

**Fivepence**, 279.

**Flail**, 252.

**Flask**, 343.

**Flax**, 25—*flaks* sm. Lan.

*flaks* Inv. Bch. Abd. w. Frf. e. Per.  
Ayr. Kcb. Nhb. Dur. Cum.  
Wm. Yks. n. e. & em. Lan.,  
sm. Lan. + *flaks*, sw. Lan. I. Ma.  
Stf. Der. Lin., e. Dev. + *vlaks*.

*flæks* Ken. + *fleks*.

*fleks* se. Lan. Ken.

*vlæks* Dor. e. Dev.

*vleks* w. & s. Som.

**Flay**—*flai* wm. Sc., but n. Ayr. *flē*,  
se. Ken. e. Dor. w. Som.

*flā* ne. Nrf. + *flī*.

*flēi* Ayr., but n. Ayr. *flē*, Ant. se.  
Lan. s. Chs.

*flēo* sw. Nhb. e. m. & sw. Yks. n.  
Stf. nw. Lin. s. Lei.

*flē* Inv. ne. Sc. w. Frf. e. Per. n.  
Ayr. Kcb. s. Nhb. Dur. Cum.,  
Wm. + *flia*, sw. & s. Lan. + *flī*,  
I. Ma. s. Lin. s. Oxf. nw. Nrf.

*flia* Wm.

*flia* Sus., but e. Sus. *flī*.

*flī* em. sw. ms. & s. Lan. n. nw.  
& s. Der. ne. Nrf. e. Sus.

**Flay** = to frighten, 348, 429.

**Flea**, 184, 358, 359, 360, 379—  
*flēx* Sh. & Or. I. ne. Sc. w. Frf.  
e. Per.

*flēf* w. Yks. + *flia*, Chs. + *flēp*, *fluf*.

*flēi* s. Nhb. + *flī*, se. Lan. + *flē*.

*flēik* e. em. & sw. Lan.

*flēk* n. Der.

*flēp* Chs.

*flēo* n. Stf.

*flē* Ayr. Lth. Edb. Peb. Kcb. n.  
Nhb. se. Lan. I. Ma. s. Stf., n.

Wor. + *flī*, Glo. Oxf., but s. Oxf.  
*flī*.

*flia* n. Lan.

*flia* sw. Nhb. w. Yks. nw. Lin.

*flia* n. Yks.

*flī* s. Nhb. n. Dur. m. Cum. Wm.  
sm. Lan. (but *pl. flēip*), s. Lan.  
Lei. n. Wor. s. Oxf. Ken. Sus.  
me. Wil.

*flīx* n. Sc.

*fluf* Chs.

*vlā* Dor.

*vlei* e. Dev.

*vlē* Brks. w. Som. nw. Dev.

**Fledge**, 108, 353—*flædz* se. Ken.

*flēdz* Inv. Abd. w. Frf. e. Per. Ayr.  
Lth. Edb. Kcb. Nhb. n. Dur.  
m. Cum. Wm. n. se. & sw. Lan.  
I. Ma. Stf. s. Oxf. w. Wil.

*flidz* Sus. e. Dor.

*vledz* me. Wil. s. Som. e. Dev.

*vlidz* Dor., but e. Dor. *flidz*.

**Flee**, 192, 426, 427, 429, 432—

*flēi* s. Sc., s. Nhb. + *flī*.

*flēo* n. Stf.

*flī* Inv. Bch. Abd. w. Frf. e. Per.  
Ayr. Lth. Edb. Kcb. Ant. sw.  
& s. Nhb. n. Dur. Cum. Wm. em.  
Lan. I. Ma. n. Der. se. Ken.

*vlē* Dor. w. Som.

*vli* s. Som. e. Dev.

**Fleece**, 191, 328, 329—*flēis* Stf.

*flis* n. Hrf. Glo. Sus.

*flis* nw. Lin.

*flis* w. Frf. e. Per. Edb. I. Ma.

*flif* Kcb.

*flis* Inv., Bch. Abd. + *flif*, Ayr.,  
but s. Ayr. *flif*, Lth. Nhb. Dur.  
Cum. Wm. Yks. Lan. n. Der.,  
nw. Lin. + *flis*, Lei. se. Ken. me.  
Wil.

*flif* Bcb. Abd. s. Ayr.

*vlēs* Dor.

- vlis* nw. Wil.  
*vlts* s. Som. e. Dev.  
*vlts* w. Som.  
**Fleab**, 140, 343—*flaf* e. Suf. se. Ken.  
*fleif* em. sm. ms. & s. Lan. me. Wil.  
*flaf* Inv. ne. Sc. w. Frf. e. Per. em. & wm. Sc. Ant. Nhb. Dur. Cum. Wm. Yks., but m. Yks. *flif*, n. nw. se. & sw. Lan. I. Ma. Stf. Der. Lin. Rut. Lei. Oxf. Nrf., w. Wil. + *vlef*.  
*flif* m. Yks.  
*vlaf* w. Som.  
*vlaf* Dor., but e. Dor. *vlef*.  
*vlef* nw. & w. Wil. e. Dor. s. Som. n. Dev.  
**Flew**, 181, 249—*fleu* n. Nhb. n. & se. Lan.  
*fliu* Kcb. s. Nhb. Dur. Cum. Wm. sw. Yks. n. Stf. nw. Lin.  
*flju* Beh. Abd. + *flü*, Lth. I. Ma.  
*flü* Or. I. Inv. Beh. Abd., w. Frf. e. Per. + *flou*, Ayr. Edb. Ant. sw. Nhb. sw. Lan. n. Der. s. Lan. Lei. s. Oxf. se. Ken.  
*flou* w. Frf. e. Per.  
*vlü* s. Som. e. Dev.  
**Flicker**, 339.  
**Fligged**, 108—*flegd* se. Nhb. e. & w. Yks. s. Lin., Lei. + *fligd*, Cmb. Nrf., Suf. + *fligd*.  
*fligd* me. Nhb. n. Dur. Wm. Yks., but e. & w. Yks. *flegd*, Der. Not. n. & nw. Lin. Lei. Nhp. War. Oxf. Hnt. e. An., but Cmb. Nrf. *flegd*, Suf. + *flegd*.  
**Flight**, 116, 358—*flait* s. Nhb. + *fleit*, n. Dur. n. Der. nw. Lin. e. Suf.  
*flät* m. Yks. + *flit*, s. Lan.  
*flüit* em. & se. Lan.
- flæixt* s. Sc.  
*flæit* n. Cum.  
*flæxt* ne. Sc., but Beh. *flæxt*, Abd.  
*flixt*, *flæxt*, n. Ayr. + *flæxt*.  
*flait* Uls., but Ant. *flixt*, se. & s. Nhb. s. Dur. nnw. & e. Yks., se. Yks. + *flit*, I. Ma., n. Stf. + *flait*.  
*flæxt* wm. Sc., but n. Ayr. *flæxt*, *flæxt*.  
*flixt* Abd. w. Frf. e. Per. + *flæxt*, sm. Sc. Ant.  
*flit* m. Yks.  
*flit* sw. Nhb. m. Cum. Wm. se. & sw. Yks. nw. & sw. Lan.  
*flait* n. Stf. s. Lin. Lei. se. Ken.  
*flæxt* sn. Sc.  
*flait* s. Oxf. w. Wil.  
*flæxt* Beh. Abd. w. Frf. e. Per. n. Ayr. Lth. Edb.  
*flait* ne. Nrf. e. Dor.  
*vlait* e. Dev.  
*vlait* me. Wil. Dor., but c. Dor.  
*flait*.  
**Fling**, 425, 427, 429, 430, 432.  
**Flint**, 67—*flint* Inv. Beh. Abd. Ayr. Kcb. Ant. Nhb. Dur. Cum. Wm. Yks. Lan. I. Ma. Chs. Stf. Der. Lin. Lei. Oxf. Ken. Sus.  
*flont* w. Frf. e. Per. Lth. Edb.  
*vlent* Dor. w. Som.  
*vlint* s. Som. e. Dev.  
**Flit**, 425, 429.  
**Flitch**, 68, 341—*flæk* Nhb. + *flik*, *flif*, Hmp. + *vlik*, Wil., but mc. Wil. *flik*.  
*flik* Nhb. Cum. Wm. Yks. n. & e. Lan., se. Lan. + *flif*, Stf., but n. Stf. *flif*, Der. Not. Lin., Lei. + *flif*, Nhp. War. Hrf. Glo. e. An. me. Wil., Dor. + *vletf*, Som., but s. Som. *vlif*.  
*flif* Inv. Nhb. sm. se. & sw. Lan. I. Ma. n. Stf. Lei. s. Oxf. Ken.

## Flitch (contd.)—

*flif* Kcb.*flif* Ayr.*vletf* Dor.*vlík* Hmp.*vlif* Sus. s.Som. e.Dev.**Float**, 93—*flot* Inv. + *flôt*, Bch.,  
Abd. + *flôt*, w.Frf. e.Per. s.Sc.*flot* n.Stf.*flôt* m.Cum. + *fluot*, Wm. + *flôt*, m.  
Wil,*flôt* n.Nhb. se.Lan. nw.Lin. s.  
Oxf. Sus. e.Dev.*flôt* Inv. Abd. Ayr. Lth. Edb.  
Kcb. Ant. sw. & s.Nhb. Dur.  
Wm., em.Lan. + *fluot*, sm. & sw.  
Lan. I.Ma. n.Der.*fluot* m.Cum. sw.Yks. em.Lan.  
*vloot* Dor. s.Som.**Flock**, 82, 340—*flok* ne.Sc. w.  
Frf. e.Per. Ayr., but n.Ayr.  
*flök*, Lth. Edb. Kcb. Nhb. Dur.  
Cum. Wm. Yks. Lan. I.Ma.  
Stf. Der. Lin. Lei. Oxf. Ken.  
me.Wil., e.Dev. + *vlok*.*flök* Inv. Ant.*flök* n.Ayr.*vlok* Sus. nw.Wil. Dor. s.Som.  
e.Dev.*vlök* w.Som.**Flog**, 351.**Fluid**, 169, 429—*fluid* m.Cum.,  
nnw.Yks. + *flüd*, snw.Yks. +  
*flud*.*flud* s.Dur., Wm. + *flud*, m.  
Yks.*flud* Uls., but Ant. *flüd*.*flud* Nhb. n.Dur. Wm. snw. e.  
& se.Yks. n.Lan., em.Lan. +  
*flüd*, Stf. Der., but nw.Der.*flüd*, Lin. Rut., Lei. + *flüd*.*fluid* sw.Yks.*flüd* nnw. & es.Yks.*flud* Ant. em. sm. se. sw. & s.Lan.  
I.Ma. nw. Der. Lei. n. & s.Wor.  
n.Shr.*flud* Inv. ne. & sn.Sc. w.Frf. e.  
Per. Ayr. Lth. Edb. m.Shr. s.  
Oxf. m.Bck. ne.Nrf. e.Suf.  
Ken. s.Sur. Sus. me.Wil. n.  
Dev.*flud* Sh.I. s.Sc.*flüd* wm.Sc.*vlovd* w.Wil. s.Som.**Floor**, 165—*fler* w.Frf. e.Per. +  
*flär*, Ayr. Lth. Edb. Peb.*fluor* nnw.Yks., snw.Yks. +  
*fluor*, n. & em.Lan. n.Stf. w.  
Wor., ne.Shr. + *fluor*, Glo.*fluor* n.Cum.*flör* s.Dur., Wm. + *fluor*, ne. e.  
& m.Yks., se.Yks. + *fluor*.*flir* ne.Sc. + *flür*.*flöor* s.Nhb. n.Dur. Rut., Lei. +  
*flöor*, ne.Nrf. se.Ken.*flöor* nw.Lin. Lei. e.Suf.*flör* me.Nhb.*flur* Ant. se.Nhb.*fluor* m.Cum. Wm. snw. se. es.  
& sw.Yks. nw. sm. se. sw. ms.  
& s.Lan. s.Stf. n. & nw.Der.  
Lin. ne.Shr. s.Oxf. Bdf. n.Ken.  
Sus., w.Wil. + *vlöor*, e.Dor.*fluor* Uls., but Ant. *flur*, sw.Nhb.  
m.Cum. I.Ma.*flür* ne.Sc., sm.Sc. + *flür*.*flur* sn.Sc.*flär* Sb. & Or.I. w.Frf. e.Per.,  
wm.Sc. + *flür*, s.Sc.*flür* wm. & sm.Sc.*vlöor* w.Wil. n. & e.Dev.*fluor* nw.Wil. s.Som.**Floor** = measure of earthwork,  
382.**Flow**, 168—*flau* Or.I. Kcb. se.  
Ken.

- flou* sw. Yks. nw. Lin. s. Oxf.  
*flō* m. Cum., Wm. + *flō*, I. Ma.  
*flō* Inv. Beh. Abd. w. Frf. e. Per.  
 Ayr. Lth. Edb. Nhb. n. Dur.  
 Wm. em. sm. se. & sw. Lan. n.  
 Stf. n. Der.  
*flou* Glo. me. Wil.  
*vlō* w. Som. n. Dev.  
**Flower**, 225—*flaux(r)* nnw. Yks.,  
 snw. Yks. + *floux(r)*, n. Lan. s.  
 Chs. Der. w. Som.  
*flaux(r)* s. Lan. + *flā(r)*, *flex(r)*.  
*flax(r)* sw. Yks. n. Stf.  
*flā(r)* ms. Yks. s. Lan.  
*flax(r)* sw. & ms. Lan.  
*floux(r)* Lei. se. Ken.  
*flax(r)* s. Lan.  
*floux(r)* snw. Yks.  
*flour* I. Ma.  
*flur* Peb. Ant.  
*flux(r)* n. Dur. m. Cum. e. m. & se.  
 Yks. n. & nw.  
*flur* se. Nhb. n. Wm.  
*flur* Sh. I. ne. & sn. Sc. w. Frf. e.  
 Per. em. Sc., but Peb. *flur*, w.  
 sm. & s. Sc. me. Nhb.  
*floux(r)* ne. Shr. s. Oxf. w. Hrt.  
 me. & w. Wil.  
*flax(r)* sm. Lan.  
*vloux(r)* e. Dev.  
*vloux(r)* nw. Wil. Dor.  
**Flown**, 96—*flaun* ne. Sc. w. Frf.  
 e. Per. Ayr. Edb. Peb. Kcb. s.  
 Nhb. n. Dur. Wm. em. se. & s.  
 Lan. n. Der.  
*floun* s. Sc. m. Cum. sw. Yks. n.  
 & sm. Lan. nw. Lin. Lei.  
*flōn* Lth. sw. Lan. n. Stf.  
**Flute**, 221, 249—*flout* se. Lan.  
*flūt* wm. Sc. + *flat*, *flūt*, s. Ayr. +  
*flūt*.  
*flūt* s. Dur. Cum. Wm. ne. nnw.  
 snw. se. es. & sw. Yks. n. em.  
 & ms. Lan. n. & s. Stf., nw.  
 Der. + *flūt*, nw. Lin. Rut. Lei.  
 s. Sur. w. Sus.  
*flūt* m. Yks.  
*flūt* Ant. I. Ma.  
*flūt* ne. Nrf.  
*flūt* Inv. Beh. Abd. s. Ayr. Nhb.  
 n. Dur. sw. Lan. n. & nw.  
 Der. n. Lin. s. Oxf. se. Ken.  
 me. Wil.  
*flūt* s. Der.  
*flat* sn. Sc. w. Frf. e. Per. wm. Sc.  
 Peb.  
*flūt* sm. Sc., but s. Ayr. *flūt*, *flūt*.  
*flūt* wm. Sc. Lth. Edb. e. Suf. e.  
 Dev.  
*vlūt* w. Wil.  
*vlūt* n. Dev.  
**Fly**, *sb.*, 194—*flai* Inv. Ant. s.  
 Nhb., n. Dur. + *flit*, sw. Lan. s.  
 Sur. w. Sus.  
*flai* s. Sc. + *flei*, s. Lin., Rut. + *floi*,  
 Lei. se. Shr. e. Suf.  
*flei* s. Sc. Uls., but Ant. *flai*, s.  
 Dur. + *flit*, nnw. Yks. + *flit*, snw.  
 Yks. s. Chs.  
*flit* ne. & sn. Sc. w. Frf. e. Per. em.  
 wm. & sm. Sc. me. & sw. Nhb.  
 Dur., but n. Dur. + *flai*, s. Dur. +  
*flei*, Cum. Wm. ne. nnw. m. se.  
 sw. & ms. Yks. n. nvr. em. ms.  
 & s. Lan. wm. Stf. n. & nw. Der.  
 n. & nw. Lin.  
*floi* n. Stf. Rut. w. War. se. Ken.  
*flvi* s. Oxf.  
*flei* ne. Nrf.  
*vlai* n. Dev., sw. Dev. + *vlai*.  
*vlai* sw. Dev.  
*vlit* Dor. s. Som.  
*vlvi* n. & w. Wil. e. Som. e. Dev.  
**Fly**, *v.*, 194, 348, 425, 427, 429,  
 430, 432—*flai* Inv. n. & sw.  
 Lan. n. Der. nw. Lin. e. Sus.

## Fly (contd.)—

*flai* em.Lan. I.Ma. Lei.  
*fleg* Chs.+*flek*, *flig*.  
*flei* s.Sc. n.Cum.  
*flek* Chs.  
*flix* Cai.  
*flig* n. ne. & w.Yks. Chs.  
*fl* Or.I. Bch. Abd. w.Frf. e.Per.  
 em. & wm.Sc. Kcb. Ant. sw.  
 & s.Nhb. n.Dur. Cum., but n.  
 Cum. *flei*, Wm. e. sw. & es.  
 Yks. me.Wil.  
*floi* se.Lan. n.Stf. se.Ken.  
*floi* s.Oxf. w.Hrt. e.Dev.  
*ult* Dor. Som.  
**Foal**, 93, 244—*fau* se.Ken.  
*foil* sw.Yks. m. & em.Lan., s.  
 Lan.+*föl*.  
*fol* ne.Sc., but Bch. Abd. *föl*.  
*foul* s.Sur., w.Sus.+*foal*, *föl*.  
*foal* n.Woi. Sus., but w.Sus.  
*foul*, *föl*.  
*föl* ne.Yks.+*fol*, me.Wil.  
*föl* wm.Sc., Ayr.+*föl*.  
*föl* s.Nhb.+*föl*, n.Dur., n.Cun.  
*fual*, n.Wm. se.Lan. n. & nw.  
 Lin. s.Oxf. w.Sus. w.Dor.  
*föl* Inv. Bch. Abd. sn.Sc. w.Frf.  
 e.Per. Ayr. Lth. Edb. Kcb.  
 Uls. me. & s.Nhb. ne.Wm.,  
 nnw.Yks.+*fual*, sm. sw. & s.  
 Lan. I.Ma. n.Stf. n. & nw.Der.  
 Lei. w. War. m.Bck. ne.Nrf.  
*fual* s.Sc. se.Nhb., s.Dur.+*fual*,  
 n. & m.Cum. w. & sw.Wm.  
 ne. nnw. snw. e. m. & se.Yks.  
 n. & nw.Lan. se.Hrt. I.W.,  
 w.Wil.+*voul*.  
*fül* sw.Nhb.  
*fül* e.Suf.  
*fual* s.Dur.  
*völ* e. & w.Som., n.Dev.+*vül*, e.  
 Dev.

*voul* w.Wil.  
*voul* nw.Wil.  
*vül* n.Dev.  
**Foam**, 121, 122, 244—*fau* se.  
 Ken.  
*fem* w.Frf. e.Per.  
*fem* Abd. Ayr.+*föm*, Ltb. Edb.  
*fiam* s.Sc.  
*fim* Or.I.  
*föms*.Nhb.+*föm*, n.Dur.se.Lan.  
 nw.Lin.  
*föm* Inv. Bch. Abd. Ayr. Kcb.  
 Ant. sw. & s.Nhb., m.Cum. +  
*fuum*, w.Wm. em. sm. sw. &  
 s.Lan. I.Ma. n.Stf. n.Der.  
*fuum* m.Cum. sw.Yks. m.Lan.  
 w.Sus.  
*vöam* e.Dev.  
*vuum* w.Som.  
*vvoam* Dor.  
**Fodder**, 169, 229, 297—*fodðar*  
 w.Wm.+*fodðar*, n.Lan.  
*fodðar* n.Cum.  
*fodir* Bch. Abd.  
*fodðar* s.Nhb. n.Dur.+*fodðar*, m.  
 Cum. w.Wm. sm. & sw.Lan.  
 Stf., n.Der. nw.Lin. Lei.+  
*fodðar*, e.Hrf. s.Oxf. se. Ken.  
*fodar* Inv. w.Frf. e.Per., n.Ayr.  
 +*föðar*, Lth.+*fodar*, s.Sc.  
*fodðar* s.Nhb. n.Dur. sw.Yks.  
 m. em. se. & s.Lan. s.Chs. n.  
 Der. Not. n. nw. & sw.Lin.  
 Lei. nw.Oxf. Ken., but se.  
 Ken. *fodðar*, Sus.  
*fodðar* Ayr., but n.Ayr. *fodar*,  
*föðar*, Kcb. Ant. n. & sw.Nhb.  
 I.Ma.  
*föðar* n.Ayr.  
*fodar* Lth. Edb.  
*vodðar* Dor. e.Dev.  
**Fold**, 41, 244, 249, 253, 302,  
 307—*fad* w.Frf. e.Per., s.

- Nhb. + *fauld*, n.Dur. + *fauld*,  
*fould*.  
*fald* nnw. Yks. + *fād*, *fould*.  
*faud* se. Lan. + *faut*.  
*faul* Ant.  
*fauld* s. Nhb. n. Dur. se. Ken.  
*faut* se. & s. Lan.  
*fād* n. Nhb. nnw. Yks.  
*fāl* ne. Sc.  
*fāld* sn. Sc. nw. Lan.  
*fāl* Kch.  
*fāld* Ayr. + *fāl*, but n. Ayr. + *fōld*,  
Peb. s. Sc.  
*fjaud* m. Nhp.  
*fod* ne. Yks.  
*foud* snw. Yks. + *fould*, sw. Yks.  
em. sm. & sw. Lan. ne. Der.  
nw. Lin., ne. Shr. + *fōd*.  
*foul* I. Ma.  
*fould* n. Dur. nnw. & snw. Yks.  
n. Lan. n. Stf. w. Oxf.  
*foed* m. Yks. + *foald*.  
*foald* m. & se. Yks. s. Oxf.  
*fōd* wm. Sc. + *fōl*, *fōld*, s. Dur.  
Wm., but w. Wm. *fōld*.  
*fōl* wm. Sc. Ayr., but n. Ayr. +  
*fōld*.  
*fōld* wm. Sc. n. Ayr. Lth. Edb.  
w. Wm.  
*fōd* ne. Shr.  
*fōd* se. & sw. Nhb. e. Yks. s. Stf.  
s. Lin. Ess.  
*fōld* Inv. Uls., but Ant. *faul*, n.  
Cum. Lei. m. Bck. nw. Dev.  
*foud* ms. Lan. nw. Der. m. Shr.  
*fould* ne. Nrf. me. Wil.  
*voel* nw. Wil.  
*vōl* Dor. + *vwōld*, w. Som. + *vōld*.  
*vōld* w. Som. e. Dev.  
*vuold* w. Wil. + *vuul*(d).  
*vuul*(d) w. Wil.  
*vwōld* Dor.  
Folk, 86, 244, 391—*fauk* Bch. Abd. + *fok*, wm. Sc. + *fōk*, but n.  
Ayr. *fōk*.  
*fok* Sh. I., Or. I. + *fōk*, Bch. Abd.,  
nm. Sc. + *fouk*, but w. Frf. e.  
Per. *fvuk*.  
*fouk* Cai. nm. Sc., w. Cum. + *fwōk*,  
*fwōk*, sw. Yks. + *fuak*, n. Lan.  
m. Nhp. s. Oxf.  
*fovk* nw. Lan. + *fōk*.  
*fovk* n. Cum. + *fuak*, *fūk*, *fwōk*,  
*fwōk*, m. Yks., nm. Yks. + *fuak*.  
*fōk* ne. Sc. + *fvuk*, but Bch. Abd.  
*fauk*, *fok*, wm. Sc., s. Lan. + *fōk*,  
*fuak*, Chs., n. Stf. + *fōk*, Der.,  
but n. Der. *fōk*, Ess.  
*fōk* s. Nhb. n. Dur. + *fōk*, se. Lan.  
nw. Lin.  
*fōk* Or. I. Inv. Ayr., but s. Ayr. +  
*fvuk*, sm. Sc. Lth. Edb. Ant.  
se. & s. Nhb. n. Dur. s. Wm. nw.  
em. sm. sw. & s. Lan. I. Ma. n.  
& s. Stf. n. Der. m. Lin. n. Lei.  
e. War. nw. & e. Oxf. Bdf. w.  
Suf. sm. Hmp., w. Wil. + *vāk*.  
*fuak* e. Cum. + *fwōk*.  
*fuak* s. Nrf. e. Suf.  
*fuak* s. Sc. n. Cum. w. Wm. nm.  
sw. & ms. Yks. m. & s. Lan.  
*fūk* s. Nhb. n. Cum.  
*fvuk* ne. & sn. Sc. w. Frf. e. Per.  
em. Sc., but Lth. Edb. *fōk*, s.  
Ayr. + *fōk*.  
*fwōk* e. Cum.  
*fwōk*, *fwōk* n. Cum.  
*fwōk* w. Cum. + *fwōk*.  
*fwōk* m. & w. Cum. n. & m. Wm.  
*vāk* Glo. + *vōk*, nw. Wil.  
*vāk* w. Wil.  
*vōk* me. Wil.  
*vōk* w. Som. n. Dev.  
*vōk* e. Hrf. Glo. m. Hmp. Dor. w.  
& s. Som. e. & s. Dev.  
Follow, 82, 349—*fals* n. Ayr.

## Follow (contd.)—

*fals* Ayr., but n.Ayr. *fab*.  
*foli* Lth. Edb. s.Ir. Wxf.  
*folò* s.Nhb. +*fol*, n.Dur. w.Wm.  
 sw.Lan., n.Der. +*fol*.  
*fol* Bch. Abd. w.Frf. e.Per.  
 Peb. Kcb. sw. & s.Nhb. n. &  
 m.Cum. Wm., but w.Wm. *folò*,  
 sw.Yks. Lan., but sw.Lan.  
*folò*, I.Ma. Stf. n.Der. nw. Lin.  
 Lei. s.Oxf. se.Ken. Sus. me.  
 Wil.  
*folò* Inv. Ant.  
*voli* Glo. Brks. I.W., Wil. +*volò*,  
 but me.Wil. *folò*, Dor. Som.,  
 but w.Som. +*vpli*, s.Som. +*volò*,  
 Dev., but e.Dev. +*volò*.  
*volò* Wil. s.Som. e.Dev.  
*vpli* w.Som.  
**Fond**, 212.  
**Food**, 162, 163—*fudem*. Lan. Stf.  
 s.Der., s.Lei. +*fud*.  
*fud* sw.Nhb., s.Nhb. +*fud*, m.  
 Cum. Wm., I.Ma. +*fud*.  
*fuid* sw.Yks.  
*fud* Inv. Abd. Ayr. s.Nhb. n.Dur.  
 n. sm. & sw.Lan. I.Ma. n.Der.  
 nw.Lin. s.Lei. s.Oxf. se.Ken.  
 me.Wil.  
*fud* w.Frf. e.Per.  
*vòd* n.Dev.  
*vud* Sus.  
**Fool**, 215, 249, 255—*fu* n.Stf.  
 n.Der. +*fū*.  
*ful* me.Nhb., se.Nhb. +*ful*, s.  
 Nhb. n.Dur. +*ful*, Cum., but  
 n.Cum. +*ful*, *fū*, n. & sw.Wm.,  
 s.Wm. +*ful*, snw.Yks. n.Lan.  
 +*fū*, em.Lan., wm.Stf. +*fū*, s.  
 Stf. e.Der., s.Der. +*foul*, Lei.,  
 but n.Lei. +*fū*, se.Cmb.  
*fiul* ne.Nrf. +*foul*, e.Suf. +*fū*.  
*ful* n. & se.Nhb. s.Dur. n.Cum.

w.Wm. ne. e. & nm.Yks., m.  
 Yks. +*ful*, se.Yks. +*fiul*.  
*ful* Cai., sm.Sc. +*ful*, *fū*, but s.  
 Ayr. +*fū*, Kcb. *fū*.  
*ful* ne.Sc.  
*fiul* s.Nhb. n.Dur. ne.Shr.  
*fiul* ms.Yks.  
*fiul* Ant. se. sw. & s.Yks.  
*ful* s.Wm. m.Yks. s.Oxf. e.  
 Dor.  
*fū* sm. se. sw. & ms.Lan., s.Lan.  
 +*fū*, Chs. +*fou*, n.Stf. n. & nw.  
 Der.  
*ful* Inv. s.Ayr. Uls., but Ant. *fiul*,  
 nnw. & snw.Yks. n. nw. m. &  
 s.Lan. I.Ma. wm.Stf. nw.Lin.  
 Rut. n.Lei. e.War. nw. & e.  
 Oxf. Bdf. Ken. sm.Hmp.  
*ful* n.Hrf.  
*fou* Chs.  
*foul* ne. & s.Der.  
*ful* Sh.I. +*fū*, w.Frf. Per. Ayr.,  
 but s.Ayr. *ful*, *fū*, sm.Sc. Peb.  
 s.Sc.  
*fū* Sh. & Or.I., sn.Sc. +*fū*, wm.  
 Sc. +*fū*, Kcb.  
*ful* sn. & sm.Sc.  
*fū* wm.Sc. Ltb. Edb. n.Cum. e.  
 Suf. e.Dev.  
*foul* ne.Nrf.  
*vul* w.Wil.  
*vual* Sus. nw.Wil.  
*vū* Glo. Dor., but e.Dor. *ful*.  
*vul* Som.  
*vū* n.Dev.  
*vū* sw. & s.Dev.  
**Foot**, 169, 381, 382, 383—*fet* ne.  
 Sc. +*fet*, but Bnff. *fit*, wm.Sc.  
 +*fit*, *foi*, s.Sc. +*foi*.  
*fit* wm.Sc. Ant., se.Nhb. +*ful*,  
 e.Yks. +*foi*.  
*fiut* n. & m.Cum. n.Wm., nnw.  
 Yks. +*ful*, snw.Yks. +*fū*.

- fō*: s. Dur. w. Wm. ne. e. & m. Yks., se. Yks. + *fut*.  
*fit* Or. I. Bnff. em. Sc., but Lth. *fit*, Edb. *fit*, Peb. *fat*, sm. Sc., but s. Ayr. + *fit*.  
*fit* Uls., but Ant. *fit*, n. Wor.  
*fōt* m. Nhp. + *fūt*.  
*fuit* sw. & ms. Yks.  
*fut* Nhb., but se. Nhb. + *fit*, n. Dur. Wm., but n. Wm. *fut*, w. Wm. *fat*, nnw. & se. Yks. nw. Lan. n. & s. Stf., nw. Lin. + *fūt*, Rut. + *fat*, Lei. + *fūt*, *fat*, Glo., e. Oxf. + *fat*, m. Bck. + *fūt*, *fat*, e. Suf. se. Ken. e. Sus.  
*fuit* e. Dor.  
*fūt* snw. Yks. n. & sw. Lan. n. & nw. Der. n. nw. & m. Lin. m. Bck.  
*fūt* em. se. & s. Lan. I. Ma. Lei. m. Nhp.  
*fat* Inv. sn. & nm. Sc., but w. Frf. e. Per. *fat*, wm. Sc. Lth. s. Sc. em. Stf. Rut. Lei. s. War. e. Wor. ne. & m. Shr. n. Hrf. nw. e. & s. Oxf. m. Bck. Bdf. nw. Hrt. Hnt. ne. & s. Nrf.  
*fat* Peb.  
*feut* s. Chs.  
*fūt* e. Dev. + *vūt*.  
*fit* ne. Sc. w. Frf. e. Per. Ayr., but s. Ayr. + *fit*, Edb. w. Wor.  
*vut* me. & w. Wil. s. Som.  
*vūt* nw. Wil. sw. Dev.  
*vāt* w. Som.  
*vūt* n. Dev.  
*vūt* e. Dev.  
Foot = a measure, 382.  
For, 439.  
Forbid, 429.  
Force, 244—*fors* Uls.  
*fos* me. Wil.  
*fōs* s. Cbs. sm. Lan. nw. Dev.
- fuors* e. Sc.  
*fuss* sw. Yks. Bdf. w. Som.  
*fwōs* e. Dor.  
*vuss* nw. Wil.  
**Ford**, 87, 88, 244, 249—*fērd* Ayr. + *ford*, *fōrd*.  
*fjārd* ne. Sc., but Beh. Abd. + *fūrd*.  
*fōrd* Ayr. Uls., but Ant. *furd*, me. Nhb.  
*foed* ne. Nrf.  
*fōd* s. Nhb. n. Dur. e. Suf. se. Ken.  
*fōed* e. Yks., em. Lan. + *fuod*, se. Lan. n. Stf. nw. Lin. e. Dor., w. Som. + *voed*.  
*fōd* s. Dur., se. Yks. + *fuod*.  
*fōrd* Ayr.  
*furd* Ant.  
*fuod* m. Cum. w. & sw. Wm. ne. nnw. m. & se. Yks. n. nw. em. sw. & s. Lan. s. Oxf. s. Sur. Sus.  
*fuord* I. Ma.  
*fūrd* Beh. Abd. sw. Nhb.  
*fārd* sn. Sc., s. Sc. + *fūrd*.  
*fūrd* w. Frf. e. Per., wm. Sc. + *fūrd*, but n. Ayr. *fērd*, *fōrd*, Kcb. s. Sc.  
*fūrd* wm. Sc. Lth. Edb.  
*fuward* n. Cum.  
*voed* w. Som. e. Dev.  
*vūed* w. Wil. s. Som.  
*vūd* nw. Wil.  
**Forecast**, 429.  
**Foremost**, 398.  
**Forget**, 346, 425, 429, 430.  
**Fork**, 87, 340—*fāh* e. & se. Ken. Sus. me. Wil.  
*fork* Inv. Beh. Abd. w. Frf. e. Per. Ayr., but n. Ayr. *fōrk*, Kcb. Ant. sw. Nhb. n. Cum. I. Ma.  
*fook* s. Nhb. + *fōk*, n. Dur. sw. Yks. em. & se. Lan. s. Oxf.  
*fōk* s. Nhb. m. Cum. Wm. n. sm. & sw. Lan. Stf. n. Der. nw. Hrt.



**Fork** (contd.)—

- förk* n. Ayr. Lth. Edb.  
*föh* nw. Lin.  
*väh* Glo. nw. & w. Wil. Dor.  
*vph* w. & s. Som. e. Dev.  
**Forsake**, 426, 427, 429, 430, 432.  
**Fortnight**, 291.  
**Forty**, 189, 231—*fäti*s. War. Glo. w. Oxf. se. Ken. Sus., w. Wil. +*vauoti*, e. Dor. w. Som.  
*forté* Bch. Abd. w. Frf. e. Per. Kcb. s. Sc.  
*forti* ne. Sc., but Bch. Abd. *forté*, sn. Sc. Ayr., but n. Ayr. *förté*, s. Ayr. *förti*, me. & sw. Nhb. n. Cum.  
*foti* I. Ma. e. m. & se. Yks., sw. Yks. +*fosti*, es. Yks. n. & nw. Lin.  
*fosti* sw. Yks. se. Lan., Rut. +*föti*, Lei., ne. Nrf. +*fusti*.  
*föti*s. Nhb. Dur. m. Cum. n. & sw. Lan. Stf. n. & nw. Der. Rut. s. Oxf. e. Suf.  
*förti* wm. Sc., but n. Ayr. *förté*, Uls., but Ant. *förti*.  
*föti* s. Lin. +*föti*.  
*förté* n. Ayr.  
*förti* s. Ayr. Lth. Edb. Ant.  
*föti* w. Wm. nw. Yks. s. Lan. s. Lin.  
*fusti* ne. Nrf.  
*vauoti* w. Wil.  
*vasti* nw. Wil.  
*väti* I. W. Dor., but e. Dor. *fäti*, e. Som. n. Dev.  
*vosti* e. Dev.  
*voti* me. Wil.  
**Forward**, 247, 303.  
**Fought**, 90, 358—*faut* sw. Nhb., s. Nhb. n. Dur. +*fout*, Wm., but n. Wm. *fout*, nnw. Yks. +*fout*,

em. & se. Lan. s. Oxf., Sus. +  
*fout*, w. Wil.

*fäxt* Or. l.

*fät* I. Ma.

*feut* n. Ken.

*fest* w. & sw. Yks.

*fiuxt* s. Sc.

*foxt* ne. & sn. Sc. w. Frf. e. Per.

Ayr., but n. Ayr. *föxt*, Kcb.

*fout* me. se. & s. Nhb. n. & s. Dur.

m. Cum. n. Wm. ne. nnw. &

snw. Yks., e. Yks. +*fout*, m. se.

& s. Yks. n. nw. sm. & sw. Lan.,

n. Stf. +*föt*, s. Stf. nw. Lin. s.

Lei.

*fost* Rut.

*föxt* Ant.

*föt* n. Stf. se. Ken. me. Wil., nw.

Dev. +*vöt*.

*föxt* wm. Sc., but n. Ayr. *föxt*.

*föxt* em. Sc. n. Ayr.

*föt* s. Lin. ne. Cmb.

*fout* e. Yks. s. Lan. nw. Der. n.

Lin. w. War. n. Hrf. nw. & e.

Oxf. n. & m. Bck. ne. Nrf. e.

Suf. s. Sur. Sus. I. W.

*fout* Glo.

*vät* Dor.

*vöt* n. nw. & e. Dev.

*vvut* Brks.

**Foul**, 171, 172, 255—*fai* s. Chs. +*fou*.

*fau* em. Lan., se. Lsn. +*fou*, sw.

Lsn. +*fæ*, s. Lsn. +*fä*, *fæ*, e. Stf.,

n. Der. +*faul*, ne. & nw. Der.

*faul* Inv., n. Ayr. +*ful*, Ant., s.

Nhb. +*fül*, n. Dur., Wm. +*fül*,

nnw. Yks., snw. Yks. +*fül*, es.

Yks. n. Lan. n. Der. s. Lei.

*faul* s. Oxf.

*fas* ms. Lan.

*fä* s. Lan.

*fäl* sw. Yks. +*feal*, ms. Yks.

- ful* Lei., but s. Lei. *faul*.  
*ful* sm. sw. & s. Lan.  
*ful* Uls., but Ant. *faul*, s. Lin.  
 Bdf. se. Ken.  
*ful* sw. Yks.  
*foul* e. Yks. nw. Lan.  
*ful* Sh. I. sn. Sc. w. Frf. e. Per.  
 wm. Sc. Ayr., but n. Ayr. +  
*faul*, s. Ayr. *fiil*.  
*fül* ne. Sc. s. Ayr. Edb. Kcb. Nhb.,  
 but s. Nhb. + *faul*, s. Dur. m.  
 Cum. Wm. snw. m. & se. Yks.  
 n. Lin.  
*fou* s. Chs.  
*foul* Rut. s. War. me. Wil.  
*fou* se. Lan.  
*foul* ne. Nrf.  
*woul* w. Som., e. Dev. + *wül*.  
*wül* e. Dev.  
**Found**, *pret.*, 104, 249, 307—*fan*  
 Sc. + *fund*, but Sh. I. + *fon*, *fon*,  
 ne. Sc. + *fon*, sn. Sc. + *fvnd*, n.  
 Ayr. *fän(d)*, *fvn(d)*, s. Sc. + *fünd*,  
 Uls. + *fand*, Nhb. + *fand*, but se.  
 Nhb. *fund*. s. Nhb. *fünd*, Dur.  
 + *fand*, but n. Dur. *fund*, *fünd*,  
 n. Cum. + *fand*, *fünd*, *fvn*, w.  
 Cum. + *fvnd*, *fvnd*, n. Wm. snw.  
 Yks. + *fand*, m. Yks., sw. Yks.  
 + *fvnd*, n. s. Yks.  
*fand* Sc. Uls. Nhb. Dur. n. e. &  
 w. Cum. Wm., but n. Wm. +  
*fan*, s. Wm. + *fant*, nnw. & snw.  
 Yks., nw. Lan. + *fund*, s. Lan.  
*fant* s. Wm. + *fand*.  
*faun* Ess. + *feun*.  
*faund* n. Lan. + *fon*, s. Stf. Sus.  
*faund* Not.  
*fan* n. Ayr. + *fänd*, *fvn(d)*.  
*fänd* n. Ayr., s. Sc. + *fand*.  
*fæund* m. Nhp.  
*feun* w. Suf. Ess.  
*feund* Lei. + *fünd*, but n. Lei.
- found*, Bdf. + *fon*, s. Nrf. + *fond*,  
 e. Suf. + *fvun*, se. Ken.  
*fjeund* se. Hrt.  
*fon* Sh. I. + *fan*, *fvn*, n. Lan.  
*fond* sw. Lan. s. Nrf.  
*foun* I. Ma.  
*fm* sw. & s. Yks.  
*fund* se. Nhb., n. Dur. m. Cum. +  
*fünd*, w. Cum. nw. Lan.  
*fünd* s. Nhb. n. Dur. n. & m. Cum.  
 nw. Lin.  
*fün* Chs. n. Stf. ne. Der. + *fünd*,  
 e. & s. Der. e. War.  
*fünd* se. Lan. Chs. n. & wm. Stf.  
 ne. & w. Der. Le'.  
*fvn* Sh. I., ne. Sc. + *fan*, n. Ayr. n.  
 Cum. Bdf.  
*fvnd* sn. Sc. + *fan(d)*, n. Ayr., e.  
 Hrf. + *fvund*, *fvnd*.  
*fvun* Rut. + *fvund*, e. Suf.  
*fvund* Rut. n. Lei. e. Hrf. e. Oxf.  
 w. Hrt.  
*fvund* ne. Nrf., sm. Hmp. + *fvund*.  
*fvün* s. Dev.  
*fvun* w. Som.  
*fvnd* e. Hrf.  
*fvunn* w. & w. Wil. + *fvund*, Dor.,  
 but e. Dor. *fvund*, *fvun*, e. Som.  
*fvund* nw. & w. Wil., e. Dor. +  
*fvun*.  
*fvun* e. Dor.  
*fvund* Glo. sm. Hmp.  
*fvün* n. Dev. + *fvünd*, e. & sw.  
 Dev.  
*fvünd* n. Dev.  
**Found**, *pp.*, 104, 249, 307—*faun*  
 Ess. + *faun*.  
*faund* Sus., but e. Sus. *fvun*, w.  
 Sus. *fvun*.  
*faund* Not.  
*fæund* m. Nhp.  
*feun* Uls. + *feund*, but Ant. *fvun*,  
 w. Suf. Ess.

## Found (contd.)—

*found* Uls. s.Lin., Lei. + *fünd*,  
Bdf. + *fun*, s.Nrf. + *fond*, e.Suf.  
+ *fonn*, se.Ken.  
*found* se.Hrt.  
*fon* sw.Lan. + *fond*.  
*fond* sw.Lsn. s.Nrf.  
*fun* Abd. + *fon*, Kcb., s.Nhb. n.  
Dur. + *fund*, n.Cum. + *funt*, m.  
Cum., w.Wm. + *fund*, nnw.  
Yks. + *fund*, *fünd*, snw. e. m.  
se. sw. & s.Yks. em.Lsn., s.  
Lan. + *fun*, s.Stf., n.Der. + *fün*,  
n.Lin. s.Sur. w.Sus.  
*fund* me. se. sw. & s.Nhb. n. &  
s.Dur. Wm., but w.Wm. + *fun*,  
ne. & nnw.Yks., n.Stf. + *funt*,  
nw.Oxf.  
*funt* n.Cum. n.Stf.  
*fünd* nnw.Yks.  
*fün* Ant. m. ms. & s.Lan. n. ne.  
& nw.Der. Wsr. w.Oxf.  
*fünd* s.Chs. Lel.  
*fon* Sc. + *fond*, but Abd. + *fun*,  
Oxf., but nw.Oxf. *fund*, e.  
Oxf. + *fond*, w.Oxf. *fün*, Bdf.  
*fond* Sc. m.Shr.  
*fonu* Rut. + *fond*, e.Suf. e.Sus.  
*found* Rut. e.Oxf. w.Hrt.  
*found* ne.Nrf.  
*fonu* w.Som.  
**Four**—*faur* sn. & wm.Sc. Ayr.  
Lth. Edb., Peb. + *faur*, Kcb.  
Ant., w.Wm. + *faukr*.  
*faukr* s.Nhb. n.Dur. + *foukr*,  
Wm., but w.Wm. + *faur*, sw.  
Yks. + *foukr*, em.Lan., Glo. +  
*vaokr*, se.Ken. Sus., but e.  
Sus. *fökr*, *foukr*, w.Sus. *fökr*,  
w.Som. + *vaokr*.  
*faur* Inv. + *för*, Bch., Abd. + *foukr*,  
n.Cum. + *foukr*.  
*four* Sh. l. ne.Sc., but Bch. *faukr*,

Abd. *faur*, *foukr*, s.Sc. + *för*,  
me.Nhb.

*foukr* s.Nhb. n.Dur. m.Cum.  
ne. nnw. m. se. & sw.Yks.,  
n.Lsn. + *fökr*, nw.Lan., s.Lan.  
+ *fökr*, n.Bck. + *fökr*, *foukr*.  
*foukr* se.Nhb. n.Cum.

*foukr*s.Stf. + *foukr*, nw.Lin. Rut.  
w. & s.Oxf.

*fökr* e.Suf. + *fökr*.

*foukr* s.Stf.

*fökr* n. & se.Lsn., sw.Lan. +  
*fukr*, s.Lan. Dnb. n.Stf. n.  
& nw.Der. n.Lin. Lei. m. &  
sw.Nhp. s.War. n.Bck. e.Suf.  
s.Sur., e.Sus. + *foukr*, w.Sus.,  
e.Dor. + *vaokr*.

*fökr* Uls., but Ant. *faur*.

*för* Inv. s.Sc.

*fukr* sw.Lan. s.Lin., ne.Nrf. +  
*foukr*.

*fuer* I.Ma.

*four* w.Frf. e.Per. em.Sc., but  
Lth. Edb. *faur*, Peb. + *faur*.

*foukr* s.Dur. e.Yks. n.Bck. se.  
Cmb. ne. & s.Nrf. e.Sus.

*foukr* Abd.

*vaokr* w.Wil. + *vaokr*, Dor., but  
e.Dor. *fökr*, *vaokr*, w. & s.  
Som. e.Dev.

*vaokr* Brks.

*vaokr* e.Hrf. nw. me. & w.Wil.  
e.Som., n.Dev. + *vaokr*.

*vaokr* Glo. e.Dor.

*vaokr* n.Dev.

**Fowl**, 106, 249, 382—*fail* nw.  
Der. + *faul*.

*faul* Inv. Ayr., but n.Ayr. + *ful*,  
s.Ayr. *fjal*, *fäl*, Kcb. + *ful*,  
Ant., s.Nhb. + *fäl*, n.Dur. Wm.,  
but w.Wm. *fäl*, es.Yks. n. &  
s1 Lan., s.Lan. + *fäl*, s.Stf. n.  
& nw.Der. m.Lin. s.Lei.

- faul* s.Oxf., w.Som. + *vaul*,  
*vaul*.  
*fäl* sw.Yks. s.Lan.  
*foul* Uls., but Ant. *faul*, s.Lin.,  
 Lei. + *foul*, but s.Lei. *faul*, n.  
 Wor. se.Ken.  
*fiul* sm.Sc., but s.Ayr. *fiäl*, *fäl*,  
 Kcb. + *faul*, s.Dur. + *foul*.  
*fiäl* s.Ayr. + *fäl*.  
*foul* n.Cum. snw.Yks. + *fäl*, e.  
 Yks. + *föl*, se.Yks. nw. em. &  
 sm.Lan. I.Ma. n.Stf.  
*föl* e.Yks. Gio.  
*ful* Abd. + *fül*, sn.Sc. w.Frf. e.  
 Per. n.Ayr.  
*fäl* Sh.I. ne. , but Abd. + *ful*,  
 em.Sc., v sc., but n.Ayr.  
*faul*, *ful*, s.Ayr. s.Sc. Nhb.,  
 but s.Nhb. + *faul*, n. & m.Cum.  
 w.Wm. nnw. snw. & m.Yks.  
 nw.Lin.  
*foul* s.Chs. Rut. Lei. s.Wor. n.  
 H-f. e.Suf. me.Wil.  
*foul* s.Dur.  
*föul* n.Dev., e.Dev. + *vöul*.  
*vaul* w.Som. + *vöul*.  
*vöul* w.Wil. + *vöul*, e.Som.  
*vöul* nw. & w.Wil. w. & s.Som.  
*vöul* e.Dor.  
*vöul* e.Dev.  
**Fræue**, 43—*fræim* se.Ken.  
*fræim* n.Nhb. m.Cum. n.Lan.  
*fræim* Ant.  
*from* e.Yks., m.Yks. + *frim*, se.  
 Yks. + *frim*, *frim*, sw. & ms.  
 Yks. se.Lan. n.Stf. Lin. s.Oxf.  
 w.Hrt. e.Suf. w.Som.  
*frim* Inv. ne. & sn.Sc. w.Frf. e.  
 Per. wm. & em.Sc. Kcb. s.Nhb.  
 n.Dur., nnw. Yks. + *frim*, snw.  
 & se.Yks. em. & sw.Lan. I.Ma.  
 s.Stf. n. & nw.Der. ne.Nrf.  
*frim* Wm. nnw. Yks.
- frim* m. & se.Yks. w.Wil.  
*frim* Lei.  
**Fray**, 205—*fræi* se.Ken. w.Som.  
*fræ* s.Nhb. n.Dur., se.Yks. + *fræ*,  
 n.Lan. w.Wil.  
*frei* wm.Sc. Kcb. ne.Nrf.  
*fræ* se.Yks. se.Lan. n.Stf. nw.  
 Lin.  
*fræ* Inv. ne.Sc. Ayr. Lth. Edb.  
 s.Sc. m.Cum. Wm. e.Yks. em.  
 Lan. I.Ma. n.Der.  
*fræ* m.Yks.  
**Free**, 192—*fræi* s.Sc., s.Nhb. + *fræi*,  
*fræ*, em. & se.Lan. n.Stf.  
*fræ* s.Nhb. n.Dur.  
*fræ* Inv. ne.Sc. w.Frf. e.Per. em.  
 & wm.Sc. Uls. sw. & s.Nhb.  
 m.Cum. Wm. Yks. n. sm. &  
 s.Lan. I.Ma. Chs. n. & nw.  
 Der. Lin. Lei. Oxf. Ken. me.  
 Wil.  
*fræ* nw.Wil. Dor. Som. Dev.  
**Freeze**, 190, 425, 427, 429, 430,  
 431, 432—*fræis* Ess.  
*fræis* em.Lan. + *fræis*, se.Lan. s.  
 Stf.  
*fræis* n.Stf.  
*fræ* : sw.Nhb. Sus.  
*fræis* Inv. Beh. Abd. w.Frf. e.Per.  
 Ayr. Lth. Edb. s.Sc. Uls. s.  
 Nhb. Dur. Cum. Wm. Yks.  
 n. em. sm. & sw.Lan. I.Ma.  
 n.Der. nw.Lin. Rut. Lei. Oxf.  
 Ken. me.Wil.  
*fræis* ne.Nrf.  
*vræis* Dor.  
*vræis* w. & s.Som. Dev.  
**Fresh**, 53, 343—*fræf* w.Som. +  
*vræf*.  
*fræf* se.Ken.  
*fræf* I.Ma. + *fræf*.  
*fræis* em. & s.Lan.  
*fræf* Inv. ne.Sc. w.Frf. e.Per.

## Fresh (contd.)—

Ayr. Lth. Edb. Kcb. Ant. Nhb.  
 Dur. Cum. Wm. Yks. n. nw.  
 se. & sw. Lan. I. Ma. Chs. Stf.  
 Der. Lin. Rut. Lei. Oxf.  
*urāf* w. Som.  
*urifnw.* & me. Wil. s. Som. e. Dev.  
**Fret**, *sb.*, 59, 60, 425, 429, 431—  
*friet* nw. Wil.  
*frit* m. Cum. + *frit*.  
*friet* sw. Yks. n. Lan.  
*frit* n. & s. Nhb. m. Cum. Wm. se.  
 Lan.  
**Friar**, 224—*freir* w. Sc.  
*frixr* n. Dur. nnw. snw. m. se. &  
 es. Yks.  
*fivr* Lth. Edb. s. Sc.  
**Friday**, 154, 155—*fraidē* ne. Sc.,  
 but Bch. Abd. *fredi*.  
*fraidī* Lth. Edb., s. Dur. + *freidi*,  
 snw. Yks. sw. Lan. n. Der. w.  
 Hrt. e. Suf.  
*fraidō* Ant. Cum. Wm. nnw. Yks.,  
 se. Yks. + *frāds*, sw. & es. Yks.  
 n. Lan. n. & nw. Lin.  
*frāds* e. se. & m. Yks.  
*frāidi* em. & se. Lan. s. Chs. nw.  
 Der.  
*frāids* s. Lan. I. Ma. s. Lei.  
*fredi* Bch. Abd.  
*freidēs* m. Sc., but Kcb. *freidē*, Ayr.  
 + *freidē*, se. Nhb.  
*freidē* w. Frf. e. Per. Ayr. Kcb.  
*freidi* w. Sc. s. Dur.  
*freids* me. sw. & s. Nhb. n. Dur.  
*froidi* s. Lin. + *froids*, Lei., but s.  
 Lei. *frāids*, Bck. se. Ken.  
*froids* n. Stf. s. Lin.  
*froidi* s. War. s. Oxf.  
*frāidi* ne. Nrf.  
*urāidi* Som. e. Dev.  
*urāidē* Sus. nw. & me. Wil.  
*urāidi* w. Wil. Dor.

Friend, 196, 307—*frænd* se. Ken.  
+ *frend*.

*fren* n. Cum. + *frin*(*d*), *frin*(*d*), m.  
 Cum., Wm. + *frend*, I. Ma.  
*frend* w. Sc. + *frin*(*d*), Ayr. s.  
 Nhb. + *frin*, n. Dur. + *frind*, *frin*,  
 w. Cum. Wm., e. Yks. + *frind*,  
 nm. sw. es. ms. & s. Yks. em.  
 sw. ms. & s. Lan. Stf. Der. Lin.  
 Rut. Lei. Nhp. m. Shr. Oxf. Bck.  
 se. Ken. me. Wil.  
*frent* se. Lan.  
*frin* w. Som.  
*frin* n. Cum. Ess.  
*frindsn*. Sc. + *frind*, *frind*, nm. Sc.,  
 but w. Frf. e. Per. *frind*, s. Sc.  
 + *frind*, Uls. + *frand*, but Ant.  
*frin*, me. & sw. Nhb. n. Dur. n.  
 Cum. ne. nnw. e. m. & se. Yks.  
 nw. Lan. Bdf. Nrf. e. Suf., e.  
 Dor. + *frind*.  
*frin* Cai. ne. Sc., but Bch. Abd.  
*frin*, sm. Sc. + *frin*(*d*).  
*frind* Sh. & Or. I. sn. Sc. w. Frf.  
 e. Per. s. Sc.  
*frin* Bch. Abd., em. Sc. + *frind*,  
 w. Sc. Ayr. sm. Sc. Ant. s.  
 Nhb. n. Dur. n. Cum.  
*frind* Inv. sn. em. w. m. & sm. Sc.  
 n. & se. Nhb. n. Cum. e. Dor.  
*frond* Uls.  
*frōnd* n. Lan.  
*fōnd* e. Som.  
*uren* nw. Wil. n. Dev.  
*urēnd* Glo. Sus. sm. Hmp. w. Wil.  
 e. Dev.  
*urind* sw. Dev.  
**Fright**, 116, 358—*frait* s. Stf.  
 Sus.  
*frāit* em. Lan.  
*frext* Inv. nm. Sc., but w. Frf. e.  
 Per. *frixr*.  
*freit* I. Ma., n. Stf. + *froit*.

- frixt* w.Frf. e.Per. s.Ayr. Peb. Kcb. Ant.  
*frit* sw. & s.Nhb. n.Dur. m.Cum. Wm. Yks. sw. & s.Lan. n.Der.  
*froit* se.Lan. n.Stf. se.Ken.  
*froit* s.Oxf.  
*frøxt* Bch. Abd. n.Ayr. Lth. Edb.  
*vrait* s.Som.  
*vrøit* me.Wil. Dor. e.Dev.  
**Frighten**, 360.  
**From**, 262.  
**Front**—*frunt* n.Cum. Yks. Rut. *frunt* m.Lan. Lei. Der., m.Nhp. + *front*, sw.Nhp. w.War. ne. Shr.  
*front* Sc. m.Nhp. m.Sbr. Nrf. Wil. n.Dev. Cor.  
*frount* e.Suf.  
*vünt* w.Som.  
**Frost**, 82—*frøst* se.Ken. + *frøst*. *fros* I.Ma. s.Stf.  
*frost* Bch. Abd. w.Frf. e.Per. Ayr. Ltb. Edb. Kcb. Ant. Nhb. Dur. Cum. Wm. Yks. Lan. Chs. Stf., but s.Stf. *fros*, Rut. Lei. Der. Lin. Oxf. Sus.  
*frøst* se.Ken. me.Wil.  
*frøst* s.Sc.  
*vrast* nw.Wil.  
*vrøst* Dor.  
*vros* e.Dev. + *vrost*.  
*vrost* s.Som. e.Dev.  
*vrøst* (t w.Som.  
**Froth**, 93, 316—*frøþ* se.Ken. + *frøþ*.  
*frøþ* Inv. w.Frf. e.Per., Ayr. + *frøþ*, sw. & s.Nhb. Dur. Cum. Wm. Yks. Lan., but sm. & sw. Lan. *frøþ*, I.Ma. Stf. Lin. Lei. Oxf.  
*frøþ* sm. & aw.Lan. n.Der. se. Ken. me.Wil.  
*frø* Abd. Lth. Edb.
- frøð* ne.Sc., but Abd. *frø*, Kcb. Ant.  
*frøþ* Ayr.  
*vrøþ* nw.Wil. e.Dev.  
*vrøþ* Doi.  
*vrosþ* s.Som.  
*vrøþ* w.Som.  
**Frozen**, 95—*frosn* sw. & s.Nhb. n.Dur. Cum. Wm. Yks. Lan. Chs. Stf. Der. Not. n. & nw. Lin.  
*frøsn* Inv. ne.Sc. w.Frf. e.Per. wm. & em.Sc. I.Ma.  
**Fruit**, 221—*freut* se.Lan. *frit* wm.Sc. + *fræt*, *früt*, Ayr. *friut* s.Dur. Cum. Wm. ne. nnw. snw. se. sw. & es. Yks. n. & em. Lan. n. & s.Stf. w.Der. Lin., but n.Lin. *früt*, Rut. Lei.  
*friet* m.Yks.  
*frit* ne.Sc., but Bch. Abd. *früt*.  
*frjüt* ne.Nrf.  
*frut* Ant., s.Nbb. + *früt*, I.Ma. m. Shr. w.Wil.  
*fruat* s.Oxf.  
*früt* Inv. Bch. Abd. n. & s.Nhb. n.Dur. sm. & sw.Lan. n. & nw. Der. n.Lin. se.Ken. me.Wil.  
*fræt* sn.Sc. w.Frf. e.Per. wm.Sc. Peb. Kcb. s.Sc.  
*fraut* s.Cbs.  
*früt* sm.Sc., but Kcb. *fræt*.  
*früt* em.Sc., but Peb. *fræt*, wm. Sc. e.Suf. e.Dev.  
**Full**, 99, 255—*fol* ne.Sc. + *fu*, *fü*, *ful*, Uls. + *ful*, but Ant. *fül*, n. Wor.  
*föl* m.Nhp. + *ful*.  
*fu* Sb.I. ne.Sc., wm.Sc. + *fü*, sm. Sc. + *fü*, *ful*.  
*ful* Uls. Nbb. Dur. m.Cum., Wm. + *fü*, Yks., n.Lan. + *fül*, nw. & ms.Lan. s.Stf. n.Der. nw. & s.

## Full (contd.)—

Lin., Rut. + *fol*, s. Lei., e. Hrf.  
+ *vol*, s. Oxf. m. Bck. n. Cmb.,  
ne. Nrf. + *fol*, s. Nrf., e. Suf. +  
*fol*, w. Suf. Ken. e. Sus. sm.  
Hmp.

*fū* Or. I. ne. Sc., sn. Sc. + *fol*, w.  
Frf. e. Per. wm. Sc., Ayr. + *fol*,  
Edb. sm. Sc. Wm. se. Lan.

*fūl* Lth. n. Lin. se. Hrt.

*fūl* Ant. n. em. sm. sw. & s. Lan.  
I. Ma. Chs. n. Stf. nw. Der., Lei.  
+ *fol*, but s. Lei. *ful*.

*ful* ne. sn. & sm. Sc. Ayr., s. Sc. +  
*fou*, n. Cum. Rut. Lei. m. Nhp.  
ne. & m. Shr. Glo. nw. Oxf. Bdf.  
ne. Nrf. e. Suf. Dor., but e. Dor.  
*vul*.

*fou* s. Sc.

*vul* w. Wil. + *vusl*, *vol*, e. Dor. n.  
Dev.

*vusl* w. Wil. e. Som.

*vol* e. Hrf. nw. & w. Wil.

*val* w. Som.

Furrow, 102, 233—*for* s. Nhb.  
n. Dur. n. Lan.

*fur* Abd. Kcb.

*fūr* e. Sus.

*fur* Ant.

*fūr* em. Lan. I. Ma.

*for* ne. Sc., but Abd. *fur*, w. Frf.  
e. Per. s. Ayr. Lth. Edb.

*for* Inv. se. Ken.

*for* me. Wil.

*for* n. Ayr. Wm. Yks. sm. Lan.

Stf. n. Der. nw. Lin. s. Oxf.

*fōr* sc. & sw. Lan.

*vūr* Sus., but e. Sus. *fūr*.

*vōr* nw. Wil. Dor. e. Dev.

*vūr* s. Som.

Furthermost, 398.

Furze, 379.

Fuss, 173—*fus* s. Nhb. n. Dur.

Cum. Wm. Yks. n. em. & se.

Lan. n. Stf. n. Der. Lin. Rut.

*fūs* Ant. I. Ma. s. Stf. nw. Der. Lei.

*fūs* Inv. ne. & sn. Sc. w. Frf. e. Per.

wm. Sc. Kcb. e. Hrf. s. Oxf. ne.

Nrf. e. Suf. Ken. Sus. Hmp.

me. Wil., w. Wil. n. Dev. + *vvs*.

*vvs* w. Wil. n. & e. Dev.

Gabble, 23, 346—*gab* Inv., ne.

Sc. + *jabl*, w. Frf. e. Per. Ayr.

Kcb. Ant. Nhb. Dur. Wm. Yks.

Lan. Chs. I. Ma. Stf. Der. Lin.

Lei. s. Oxf.

*gæbl* Sus. Wil. Dor. s. Som. e. Dev.

*gæbl* se. Ken.

*gobl* m. Cum.

*jabl* ne. Sc.

Gage, 204, 249, 364, 366—*gaidz*

se. Ken. Dor.

*geadz* sw. Yks. n. Stf. Lin. s. Oxf.

*gēdz* Sc. Nhb. Dur. Cum. Wm.

n. em. & sw. Lan. I. Ma. s. Stf.

me. Wil.

*gidz* Glo.

*gīdz* n. Der.

Gain, 205, 364—*gain* ne. Nrf. +

*gein*, se. Ken. w. Wil. Dor.

*gēn* m. Cum. n. Lan.

*gein* Ant. ne. Nrf. e. Suf.

*gein* s. Nhb. n. Dur. n. Cum. e. &

m. Yks., se. Yks. + *gēn*, *gīn*, sw.

Yks. se. Lan. n. Stf. nw. & s.

Lin. s. War. s. Oxf. w. Hrt. Sus.

*gēn* Inv. Abd. w. Frf. e. Per. em.

& wm. Sc. Ayr. Kcb. n. Nhb.

Wm. snw. & se. Yks. em. &

sw. Lan. I. Ma. s. Stf. Rut.

*gīn* se. Yks.

*gīn* n. ne. & nw. Der.

Gall, 40, 255—*gā* Bch. Abd.

w. Frf. e. Per.

*gāl* Ant., n. Nhb. + *gā*, n. Dur. nw.

Dev.

- gá* Kcb.  
*gæl* e.Dev.  
*gæl* mc.Wil.  
*gæl*, *gjal* w.Som.  
*gowl* sw.Yks.  
*gþ* n.Ayr.+*gþl*, Lth. Edb. n.Nhb. m.Cum. Wm. Sus.  
*gþl* Inv. Ayr., but n.Ayr.+*gþ*, s. Dur. n. em. se. & sw.Lan. I.Ma. Stf. n.Der. nw.Lin. Lei. s.Oxf. Ken. s.Som.  
*göl* sw.Nhb.  
**Gallon**, 200, 249, 306, 364—  
*galn* Sc. Ant. Nhb. Dur. Cum. Wm., Yks.+*galnd*, Lan., but se.Lan. *geln*, Chs., but s.Chs. *gjalnd*, I.Ma. Stf., Lin.+*galnd*, Oxf.  
*galnd* Yks. Not. Lin. se.Wor.  
*geln* Sus. Wil. Dor. e.Dev.  
*gæld* Nrf.  
*geln* se.Lan. se.Ken.  
*gjaln* n.Der.  
*gjalnd* s.Chs.  
**Gallows**, 35, 229, 249, 346, 383—  
*galas* Bch. Abd. s.Ayr. Lth. Edb. Kcb. sw. & s.Nhb. n.Dur. m.Cum. Wm. sw.Yks. em. Lan. I.Ma. s.Stf. Lin., Oxf.+  
*gjalas*.  
*galas* w.Frf. e.Per. n. se. sw. & s.Lan. n.Stf. n.Der. Lei.  
*galas* n.Ayr.  
*gælis* s.Som.  
*gælas* se.Ken. Sus. e.Dev.  
*gjalas* Oxf.  
**Game**—play, 45—*gam* sw. & s. Nhb. n.Dur. Cum., Wm.+*gem*, Yks. Lan. Cbs. Not. Der. Lin.  
*gem* Inv. ne.Sc. w.Frf. e.Per. em.Sc. Ayr. Cum. Wm.  
**Gander**, 31, 229, 249, 300, 346—  
*gandær* s.Nhb. n.Dur. em. & sw.Lan. nw.Lin. Lei. s. Oxf.  
*gandær* Inv. w.Frf. e.Per. n.Ayr. sw.Nbb.  
*gandær* s.Lan.+*gonær*.  
*gandær* I.Ma.  
*ganær* sw.Yks.  
*gänder* Edb.  
*gänær* Bch. Abd.  
*gänder* Lth.  
*gændær* se.Ken.+*gendær*, Sus. Dor. Som. e.Dev.  
*gendær* Ant.  
*gendær* se.Ken.  
*gendær* s.Ayr.  
*gänær* s.Sc.  
*gjendær* Kcb.  
*gondær* n.Lan.  
*gondær* sm.Lan. s.Chs. Ft. Stf., n.Der.+*gonær*, War. n.Hrf.  
*gonær* se. & s.Lan. n.Der.  
**Gape**, 43, 44, 45, 249, 346—*gaiþ* se.Ken.  
*gæþ* mc. & w.Wil. e.Som.  
*gæþ* sw.Nhb., se.Yks.+*giþ*, sw. Yks. n.Lan. n. nw. & s.Lin. w.War., s.Oxf.+*giþ*, w.Hrt. e.Suf. s.Sur. Sus. Dor. s.Som.  
*gép* Inv.  
*gép* ne.Sc. w.Frf. e.Per. em. & wm.Sc. Kcb., Wm.+*giap*, sm. sw. & s.Lan. I.Ma. s.Stf. Lei.  
*giap* m.Cum. Wm. nnw. & snw. Yks.  
*giþ* s.Sc. me. & se.Nhb. s.Dur. n.Cum. ne. e. m. & se.Yks. s. Oxf. w.Som.  
*giþ* Glo.  
*giap* nw.Lan.  
*giap* e.Oxf.  
*giþ* s.Nhb. n.Dur.  
*giþ* n. & nw.Der.  
**Garb**, 346.



**Garden**, 201, 231, 233, 249, 301,

364—*gardin* n.Cum.

*garden* I.Ma.

*gædn* se.Ken.

*gādn* m.Cum. n. & se.Lan. n. &  
s.Stf. m.Shr.

*gādn* s.Nhb. n.Dur. Wm. Lin.  
s.Oxf. se.Hrt. Hnt. Sus.

*gādn* sw.Lan.

*gerdn* s.Sc.

*gerdn* Inv. s.Ayr. Ant.

*geōdn* sw.Yks. e.Dev.

*gērdn* Bch. Abd. Kcb.

*gērdn* w.Frf. e.Per. em.Sc.

*giōdn* Wil. Dor. nw.Dev.

*gjadn* n.Der. Lei. nw.Oxf.

*gjādn* e.Hrf.

*gōdn* sm.Lan.

**Garter**, 264.

**Gash**, 199.

**Gate**, 42, 249, 346—*gait* nw.

Hrt. +*geat*, *giat*, se.Cmb. e.

Ken. +*geat*, se.Ken.

*gæit* Ess. +*gjit*.

*gæt* se.Hrt. +*geat*, *giat*, *gjeit*.

*gāt* ne.Nrf. +*gjet*, e. & sw.Dev. +  
*giat*.

*geit* Ant.

*get* Inv., nm.Sc. +*giat*, *jet*, but w.

Frf. e.Per. *gēt*, e.Som.

*geat* me.Nhb. +*giat*, *jet*, se.Nhb. +

*gā*, *giat*, *gjet*, *jet*, n.Dur. +*giat*,

*giat*, *gjet*, ; n.Cum. +*jet*, se.

Yks. +*giat*, *jat*, sw.Yks. +*gēt*,

*jet*, ms.Yks. +*jet*, n.Lan. +*gjeat*,

*jet*, n.Stf. +*jet*, n.Lin. +*jeat*, nw.

Lin. +*jiat*, m. & s.Lin., Lei. +

*gjet*, *jat*, *jet*, *jet*, *jiat*, m.Nhp. +

*gjeit*, *gjeat*, w.War. +*giat*, s.

War. +*gjeat*, n.Wor. s.Pem.,

nw.Oxf. +*jeat*, se.Brks., n.Bck.

+*giat*, m.Bck. Bdf. nw. w. &

se.Hrt. m. & se.Cmb. e.Suf.

e.Ken. s.Sur., Sus. +*giat*, *jat*,

me.Wil., w.Wil. +*giat*, Dor. +

*giat*, but w.Dor. *gjæt*, *gjet*,

*gjet*, nw.Som., s.Som. +*gjet*, e.

Cor. +*giat*.

*gēt* w.Frf. e.Per., wm. & em.Sc. +

*jet*, *jet*, Ayr. *jet*, Kcb. +*jet*, se.

Nhb., nnw.Yks. +*jet*, *jet*, snw.

Yks. +*gjeat*, *jat*, *jet*, *jet*, sw.

Yks. m.Lan., sw.Lan. +*jet*,

I.Ma. +*gjeat*, m.Chs., s.Chs. +

*git*, *gjet*, *gjet*, Rut. +*jet*, w.

Cor.

*giat* n.Dur., n.Wm. +*jet*.

*git* Dnb. +*git*, *gjet*, n.Dev. +*jet*.

*giat* nm.Sc., s.Sc. +*jet*, me. & se.

Nhb., sw. & n. Nhb. +*jet*, n.Dur.,

s.Dur. +*jet*, *jet*, *jet*, ne.Yks. +

*jet*, *jet*, m.Yks. +*jet*, *jiat*, nm. &

se.Yks. w.War., ne.Shr. +*git*,

*gjet*, Hrf. +*jet*, Glo. +*git*, *gjet*,

*jet*, e.Oxf. +*gjet*, *gjeat*, w.Oxf.

+*gjet*, s.Oxf. Brks., but se.

Brks. +*geat*, n.Bck. nw. & se.

Hrt. Ken., but e.Ken. *gait*,

*geat*, se.Ken. *gait*, Sur., but s.

Sur. *geat*, Sus., Hmp. +*jet*,

I.W., Wil. +*jet*, *jet*, *jiat*, but me.

Wil. *geat*, w.Wil. +*geat*, Dor.

w.Som. Dev. but n.Dev. *git*.

*jet*, *jiat*, e. & sw.Dev. +*gæt*, e.

Cor.

*git* s.Chs., Flt. +*gjet*, Dnb. ne.

Shr. Glo.

*gjæt* w.Dor. +*gjet*, *gjet*.

*gjeit* ne.Sc., but Bch. *jet*, Abd.

*jet*, *jet*, s.Stf. +*gjeat*, m.Nhp., s.

Wor. +*gjet*, se.Hrt. Hnt.

*gjet* se.Nhb. n.Dur. s.Chs. Dnb.,

e.Der. +*gjet*, *jet*, s.Wor., n.Shr.

+*gjet*, Glo. e. & w.Oxf. ne. &

nw.Nrf. w.Dor. s.Som.

*gjeat* snw.Yks. n.Lan. I.Ma. s.

- Stf. m. & sw.Nhp. s.War. e.  
Oxf.  
*gjet* nw.Lan.+*jet*, s.Lan.+*jet*, *jēt*,  
Flt.n.Der.,ne.Der.+*jēt*,e.Der.  
Not. Lei. n. ne. & se.Shr. s.  
Cmb. w.Dor.  
*gjit* Ess.  
*gjit* s.Chs.  
*jat* Sh.I. Dur., but n.Dur. *geat*,  
*giat*, *giāt*, *gjet*, *jet*, s.Dur.+*giat*,  
*jet*, *jīt*, Cum.+*jet*, *jīst*, but n.  
Cum.+*geat*, Wm.+*jet*, *jīst*, but  
n.Wm.+*giat*, ne.nnw.snw. e.  
& se.Yks. Lei. Wor., but n.  
Wor. *geat*, s.Wor. *gjeit*, *gj:t*,  
Shr.+*jet*, but n.Shr. *gjet*, *gjet*,  
ne.Shr. *giāt*, *gīt*, *gjet*, se.Shr.  
*gjet*, Hrf. Glo. Oxf., but nw.  
Oxf. *geat*, *jeat*, e.Oxf. *giāt*, *gjet*,  
*gjeat*, w.Oxf. *giāt*, *gjet*, s.Oxf.  
*giāt*, Sus. Hmp. Wil.  
*jet* s.Sc. Wil.  
*jet* Sc.+*jēt*, but Or.I.+*jēt*, Inv. *get*,  
ne.Sc. *gjeit*, Bch. *jēt*, Abd. *jēt*,  
*jēt*, sn.Sc. *jēt*, nm.Sc. *get*, *giāt*,  
*jet*, w.Frf. e.Per. *gēt*, em.Sc.+  
*gēt*, *jēt*, wm.Sc.+*gēt*, Ayr. *gēt*,  
*jēt*, Kcb.+*gēt*, s.Sc. *giāt*, *jāt*,  
n.Nhb.+*jēt*, me. se. sw. & s.  
Nhb. n. & s.Dur. Cum. Wm.,  
Yks.+*jāt*, but n.Yks. *jēt*, ne.  
Yks. *giāt*, *jat*, nnw.Yks.+*gēt*,  
*jat*, snw.Yks.+*jat*, *jēt*, e.  
Yks. *jat*, m.Yks.+*giāt*, *jāt*, nm.  
Yks. *giāt*, w.Yks.+*jāt*, se.Yks.  
*geat*, *giāt*, *jat*, sw.Yks. *geat*, *jēt*,  
es.Yks. *jēt*, ms.Yks. *geat*, *jēt*,  
nw. em. & s.Lan. Lei. Shr. n.  
Dev. Cor.,but e.Cor. *geat*, *giāt*,  
w.Cor. *gēt*.  
*jeat* n.Lin. nw.Oxf.  
*jēt* Or.I.+*jet*, Abd.+*jēt*, Ayr.  
*jēt* Sc. n.Nhb. n. w. sw. es. & ms.
- Yks. sw. & s.Lan. Chs., but  
m.Chs. *gēt*, s.Chs. *gēt*, *gīt*, *gjet*,  
*gjit*, n.Stf. Der.,but n. Der. *gjet*,  
ne. Der.+*gjet*, e. Der.+*gjet*, *gjet*,  
Rut. Lei. Nhp., but m.Nhp.  
*geat*, *gjeit*, *gjeat*, sw.Nhp. *gjeat*.  
*jīt* s.Dur.  
*jīst* Cum. Wm. Yks. nw.Lin. Lei.  
Wil. n.Dev.  
*jōt* sn.Sc.  
*jōt* Bch. Abd. snw.Yks.  
*jāt* n.Lan.  
**Gather**, 44, 47, 229, 231, 249,  
297, 346—*gaddar* n.Cum.+  
*gadər*.  
*gadər* se.Ken.+*gedər*.  
*gadər* Sh. & Or.I., ne.Sc.+*gedər*,  
*gidər*,but Bch.Abd.*gedir*,*gedir*.  
*gadər* sm.Lan.+*gedər*, n.Stf.,  
Lei.+*gedər*.  
*gadər* n.Cum. I.Ma.  
*gedər* Dor. s.Som. e.Dev.  
*gedər* s.Sc.  
*gedər* Wm.+*gedər*, *gidər*, n.  
Lan.+*gidər*.  
*gedir* Bch. Abd.+*gedir*.  
*gedər* m.Cum. Wm.  
*gedir* Bch. Abd.  
*gedər* s.Nhb. n.Dur. n. &  
sw.Yks. e. em. sm. se. s.v. &  
s.Lan. n. & w.Chs. s.Stf. Not.  
Lin. Lei. Shr., but ne.Shr.  
*gjedər*, Glo. Oxf. ne.Nrf. se.  
Ken. me.Wil. w.Som. nw.  
Dev.  
*gedər* Inv. ne. nm. & em.Sc. Ayr.  
Ant. sw.Nhb.  
*gidər* n.Lan.  
*gidər* Wm.  
*gidər* w.Yks.  
*gidər* ne.Sc.  
*gjedər* s.Cbs. n.Der. ne.Shr  
*gjedər* Kcb.

## Gather (cont.)--

- god(n)* w. Wor.  
**Gave**, 249, 279, 425—*gr* Wm.  
 +*ge*, *gev*, w. Yks. + *gav*, *ge*.  
*gav* sw. & s. Nhb. Dur. n. Cum.  
 w. Yks. em. Lan.  
*ge* Wm. w. Yks.  
*gevu* nw. Lin. s. Oxf.  
*gev* Wm. n. Lan. Dor.  
*gē* Sh. & Or. I. Abd. w. Frf. e. Per.  
*gēv* Inv. Kcb.  
*gġā* ne. Sc.  
**Gay**, 205, 249, 364—*gai* Abd.  
 Lth. + *gē*, s. Wor. se. Ken. mc.  
 Wil. Dor. Som.  
*gā* Wm. w. Wil.  
*gē* s. Nhb. Dur. n. Cum. sw. Yks.  
 n. Stf. nw. Lin.  
*gēi* ne. nm. & s. Sc.  
*gē* Inv. Abd. Ayr. Lth. Edb. Kcb.  
 m. Cum. n. em. se. & sw. Lan.  
 I. Ma. Sus.  
*gġē* n. & nw. Der.  
**Geese**, 142, 249, 328—*geis* se.  
 Lan. n. Stf.  
*geis* e. Dev. + *gīs*.  
*gis* w. Frf. e. Per. Edb. I. Ma.  
*gīs* Inv. Bcb. Abd. Ayr. Lth. Kcb.  
 Ant. Nhb. Dur. Cum. Wm. sw.  
 Yks. n. em. sm. & sw. Lan. n.  
 Der. nw. Lin. Lei. War. Wor.  
 Shr. s. Oxf. se. Ken. Sus. mc.  
 Wil.  
*gīs* Som. e. Dev.  
*gġeis* s. Chs. ne. Sbr.  
**Geld**, 346.  
**General**, 233.  
**Gealing**, 143, 324—*geslin* s. Chs.  
 n. Lin.  
*geslin* Cai. Nhb. Dur. Cum. Wm.  
 Yks. Lan. Chs., but s. Chs.  
*geslin*, Der. Not.  
**Get**, 58, 249, 292, 294, 346, 425,

429, 430, 431—*ged* (before a following vowel) sm. Lan., s. Lan. + *ger*.

- ger* (before a following vowel)  
 e. se. & s. Yks. s. Lan. n. Stf.  
*get* Or. I. Inv. ne. Sc. w. Frf. e.  
 Per. em. Sc., but Edb. *gēt*, w.  
 Sc., s. Sc. + *gġēt*, Ant. mc. sw.  
 & s. Nhb. n. Dur., n. Cum. Wm.  
 + *gīt*, e. & sw. Yks. n. & em. Lan.,  
 sw. Lan. + *gġīt*, I. Ma., nw. Lin.  
 Lei. + *gīt*, m. Shr. n. Hrf. s. Oxf.  
 m. Bck., Bdf. + *gīt*, w. Wil.  
*gīt* Ayr., Uls. + *gēt*, but Ant. *gēt*,  
 se. Nhb. s. Dur. n. & m. Cum.  
 Wm. ne. nnw. snw. & m. Yks.,  
 nw. Lan. + *gġēt*, m. Lan. Lin.,  
 but nw. Lin. + *gēt*, Lei. n. Wor.  
 n. Bck. Bdf. ne. Nrf. Suf. Ken.  
 s. Sur. Sus. I. W. e. Som., w.  
 Som. + *gēt*, Dev. w. Cor.  
*gġīt* s. Sc.  
*gġīt* se. Lan., s. Lan. + *gġīt*.  
*gġer* (before a following vowel)  
 sw. Lan. n. & nw. Der.  
*gġēt* Kcb. nw. sw. ms. & s. Lan.  
 s. Chs. Der. Not. nw. Nrf.  
*gēt* sn. Sc. Dor. w. Som.  
*gēr* (before a following vowel)  
 Glo.  
*gēt* Edb. Uls.  
**Ghastly**, 289, 326.  
**Ghost**, 121, 122, 249, 346—*gaust*  
 se. Ken.  
*gest* me. Nhb.  
*gġēt* sn. Sc., w. Frf. e. Per. + *gost*.  
*gġēt* ne. Sc., but Bch. Abd. *gost*,  
 w. Sc., but n. Ayr. + *gōst*, s.  
 Ayr., Lth. Edb. + *gōst*, Peb.  
 Ant., se. Nhb. + *gġōst*.  
*gġiast* nw. Yks. + *gōst*, *gust*.  
*gġiast* s. Sc. + *gōst*, se. Nhb., e. Yks.  
 + *gōst*.

- gjest* s. Nhb. n. Dur. + *göst*.  
*gjést* Keb. + *gost*.  
*gost* Sh. I. Inv. Bch. Abd. w. Frf. e. Per. Keb.  
*goss* e. Dev. + *göst*.  
*goost* me. Wil. + *göst*, Dor., but e. Dor. *göst*.  
*göst* m. Cum., Wm. + *göst*, se. Yks. n. Lan. me. Wil.  
*göst* s. Dur. Sus. e. Dor., w. Som. + *guost* (t, e. Dev.  
*göst* n. & nw. Lin. m. Bck.  
*gös* I. Ma.  
*göst* Ayr. + *gést*, Lth. Edb. s. Sc. sw. & s. Nhb. n. Dur. n. Cum. Wm. nw. & e. Yks. nw. sm. & sw. Lan., s. Lan. + *guost*, n. Stf. n. & nw. Der. Rut. Lei.  
*gust* ne. Nrf. e. Suf.  
*guos* w. Som.  
*guost* ne. nw. & sw. Yks. em. & s. Lan. s. Lin. Glo. w. Hrt. n. Ken. w. Wil. w. Som.  
**Gild**, 429.  
**Gilt** = a young sow, 346.  
**Gird**, 429.  
**Girl**, 115, 234, 249, 346 -- *gal* n. Nhp. n. Shr., nw. Oxf. + *göl*, s. Oxf., Bdf. + *gæl*, *gel*, e. Sus. + *gæl*, *göl*, n. Dev.  
*gäl* nw. Hrt. + *gæl*.  
*gæl* m. Nhp. + *gjal*, se. Brks., n. Bck. + *gjal*, m. Bck. Bdf. nw. Hrt., se. Hrt. + *gjal*, *gjel*, n. & m. Cmb. ne. & s. Nrf., e. Suf. + *gjal*, Ess. + *gel*, n. Ken., e. Ken. + *gjöl*, se. Ken. + *gel*, *gäl*, s. Sur. e. & w. Sus., w. Wil. + *göl*.  
*gel* ne. e. & se. Yks., I. Ma. + *gjel*, m. Not. Lin. Rut. Lei. e. War. n. Wor. Bdf. se. Cmb. nw. Nrf. Ess. se. Ken.  
*gerl* wm. Sc. se. Nhb.
- gël* Sus., but e. Sus. *gal*, *gæl*, *göl*. w. Sus. *gæl*.  
*giæl* n. Dur.  
*gjal* m. & sw. Nhp., w. Oxf. + *gjöl*, n. Bek. se. Hrt. Hnt. s. Cmb. e. Suf.  
*gjæl* nm. Brks.  
*gjel* I. Ma. em. Stf. nw. Der. Not., but m. Not. *gel*, ne. Nhp. se. Hrt.  
*gjöl* w. Oxf. e. Ken.  
*gjäl* Glo.  
*gol* m. Yks.  
*gödl* w. Som.  
*göl* m. Lan. w. War. s. Wor. nw. Oxf. e. Sus. sm. Hmp. w. Wil. e. Dor. s. Som. e. Cor.  
*gorl* Uls.  
*gorrl* nw. Wil.  
*gäl* n. & s. Lan. s. Stf. se. Ken. w. Dor. s. Dev.  
**Give**, 58, 249, 279, 346, 425, 426, 427, 429, 431, 432, 435  
 -- *gi* Bch. + *gî*, Ab *gîv*, *gî*, n. Ayr. + *gi*, s. Ayr. ne. Yks., sw. Yks. sm. & sw. Lan. + *gîv*, s. Lan. + *gîv*, *gî*, s. Stf. + *gî*, Not. + *gjîv*, m. Shr. w. Som.  
*giö* Peb.  
*gîv* Inv. Abd. sw. Nhb., s. Nhb. + *gö*, n. Dur. + *gî*, n. Cum., m. Cum. Wm. + *gî*, sw. Yks. n. sm. sw. & s. Lan. I. Ma. n. Stf. nw. Lin. Lei. e. Hrf. s. Oxf. se. Ken.  
*gi* n. Ayr.  
*gîv* ne. Se. + *gjî*, but Bcb. *gi*, *gî*, Abd. *gi*, *gîv*, *gî*.  
*gî* Sh. I. Bch. Abd. w. Frf. e. Per. Ayr., but n. Ayr. *gî*, *gî*, s. Ayr. *gî*, Lth. Edb. s. Se. Ant. n. Nhb. n. Dur. m. Cum. Wm. em. se. & s. Lan. s. Stf., ne. Der. + *gjî*, nw. & e. Oxf. nm. Brks. Sus. Dor. nw. Som. nw. & sw. Dev.

## Give (contd.)—

*giv* e.Dev.*gji* n.Der.+*gjuv*, *gji*, ne. & w.

Der.

*gjuv* Kcb. ms. Lan., s.Cbs.+*gji*, n.

Der. Not.

*gji* ne.Sc. s.Cbs. n.Der.*g* s.Nhb.

GIVEN, 279.

Glad, 22, 345—*dlad* sw.Yks. sm.

Lan. n. &amp; nw.Der. m.Lin.

*glad* Nhb. Dur. m.Cum. Wm.Yks., but sw.Yks. *dlad*, n.  
em. se. sw. & s.Lan. I.Ma.Stf. Rut. Lin., but m.Lin. *dlad*,  
Lei. Oxf. Cmb.*glād* se.Ken.*glād* Sus. w.Wil. Dor. Som.

Dev. Cor.

*glād* s.Sc.*glad* Sh. & Or.I. Abd. nm. & em.

Sc. Ayr. Kcb. Ant.

*glād* ne.Sc., but Abd. *glad*.Glass, 26, 345—*dlas* sw.Yks.

sm.Lan. n. &amp; nw.Der. Hnt.

*dlās* nw.Oxf.*glas* Kcb.+*gles*, Nhb. Dur. Cum.Wm. Yks., but sw.Yks. *dlas*,

n. em. se. &amp; sw.Lan. I.Ma. n.

Stf. n.Lin. Lei. m.Nbp. n.Wor.

ne.Nrf.

*glās* s.Oxf. nw.Hrt. se.Ken.*glās* s.Sc. m.Sbr. Sus. Som. e.

Dev.

*glās* Dor.*gles* Inv. Abd. w.Frf. e.Per. em.

Sc. Ayr. Kcb. Ant.

*glēs* ne.Sc., but Abd. *gles*.

Glide, 425, 429.

Glisten, 67, 345—*dlisn* sw.Yks.

n.Der.

*glisn* Inv. Abd. s.Ayr. Edb. Kcb.

Nhb. Dur. Cum. Wm. Yks.,

but sw.Yks. *dlisn*, n. em. &

s.Lan. I.Ma. Stf. Lin. s.Oxf.

Ken. Som. Dev. Cor.

*glasn* ne.Sc., but Abd. *glisn*, w.

Frf. e.Per. n.Ayr. Lth.

Gloom, 162, 163, 345—*dluum*

sw.Yks.

*dlūm* n.Der.*gluum* em.Lan. Stf.*glum* Abd. n.Ayr. n.Nhb., s.Nhb.+*glūm*, Dur.*glūm* Inv. ne.Sc., but Abd. *glum*,s.Ayr., Lth.+*glūm*, Edb. Kcb.

sw. &amp; s.Nhb. m.Cum. Wm. se.

sw. &amp; s.Lan. I.Ma. Lin. Lei.

Oxf. Sur. Sus. Ken. me.Wil.

*glom* Lth.*glūm* e.Dev.Glove, 169, 345—*dluv* sw.Yks.

n.Der.

*dlūv* sm.Lan.*gluv* m.Cum.*gluv* Bch. Abd.+*gluv*.*glou*, *glūv* I.Ma.*gluv* Nhb. Dur. n.Cum. Wm.Yks., but sw.Yks. *dluv*, n. &

em.Lan. n.Stf. nw.Lin.

*glūv* s.Stf.*glūv* se. sw. & s.Lan.*glou* Inv. Bch. Abd. w.Frf. e.

Per. Ayr. Lth. Edb. Kcb. s.Sc.

Ant. Oxf. Ken. Som. Dev. Cor.

Glow, 168, 345—*dlou* sw.Yks.*dlō* n.Der.*glau* Bch. Abd., Ayr.+*glō*, Kcb.,Wm.+*glō*, Glo. Ken. Som.*glou* s.Sc. s.Stf. s.Oxf.*glō* m.Cum. I.Ma.*glō* Inv. w.Frf. e.Per. em.Sc. Ayr.

s.Nhb. n.Dur. Wm. em. sw.

&amp; s.Lan. n.Stf. nw.Lin.

*glou* me.WilGnat, 23, 345—*nat* Inv. wm.Sc.,

- but n. Ayr. *nát*, Kcb. me. & sw.  
 Nhb. m. Cum. Wm. Yks. Lan.  
 I. Ma. Stf. Der. Lin. Lei. s.  
 Oxf. e. Suf.  
*nát* n. Ayr. s. Sc.  
*nát* m. Shr. Nrf. Ken. Sus. Wil.  
 Dor. Som. e. Dev.  
**Gnaw**, 49, 345, 348, 425—*gnā*  
 ne. Sc., but Bch. Abd. *nā*,  
 sn. Sc.  
*nā* Bch. Abd. w. Frf. e. Per. Ant.  
 me. Nhb., se. Nhb. + *nō*, s. Nhb.  
 n. Dur. nnw. Yks. n. Lan. s.  
 War. e. & s. Oxf. Bck. Bdf.  
 Ess. s. Sur. Sus. w. Wil. Dor.  
 Som. n. Dev.  
*nā* Kcb. em. Lan.  
*nā* me. Wil. e. Dev.  
*neog* sw. & ms. Yks. s. Lan.  
*noo* m. Yks., Rut. + *nō*, se. Ken.  
*nō* wm. Sc. Ayr. m. Cum. Wm.  
 e. & se. Yks. sm. se. & sw. Lan.  
 I. Ma. n. Stf. n. & nw. Der.  
 Lin. Rut. Lei. m. Shr. ne. Nrf.  
*nō* se. & sw. Nhb.  
**Go**, 124, 249, 426, 427, 429, 431,  
 432, 433—*ga* w. Wm. + *gā*.  
*gau* se. Ken.  
*gā* e. & m. Cum. Wm., but w.  
 Wm. + *ga*, snw. Yks., n. Lan. +  
*gā*, *gū*, nw. Lan.  
*gā* Sh. I.  
*gō* m. Yks.  
*gē* ne. Sc. + *gjä*, w. Frf. e. Per. em.  
 & wm. Sc. s. Ayr. n. Lan.  
*giō* s. Sc.  
*gī* se. Nhb.  
*gjä* ne. Sc.  
*gou* Ant., s. Stf. + *gō*, *gū*, m. Nhp.  
 + *gū*, sw. Nbp., n. Bck. + *gū*, ne.  
 Nrf. Som., but e. Som. *gū*, w.  
 Som. *gū*, *gū*.  
*gō* se. Yks. + *gū*, me. Wil.
- gón* Rut. w. Dor.  
*gōs* ms. & s. Yks. n. & nw. Lin.,  
 s. Lin. + *gō*.  
*gō* Inv. Kcb., s. Lan. + *gū*, *gū*,  
 I. Ma. n. & s. Stf., n. Der. + *gū*,  
*gū*, Not. s. Lin. e. War. n. Shr.  
*gū* n. Der., nw. Der. Lei. + *gū*, n.  
 Bck.  
*gū* se. sw. & es. Yks. n. & sm.  
 Lan., se. sw. ms. & s. Lan. + *gū*,  
 e. Der., m. Lin. + *gū*, m. Shr. n.  
 Hrf. w. Hrt., w. Wil. + *gū*.  
*gū* em. se. sw. ms. & s. Lan. Dnb.  
 em. wm. & s. Stf. n. ne. nw. &  
 w. Der. m. Lin. Lei. n. & m. Nhp.  
 w. & s. War. n. Wor. ne. & se.  
 Shr. e. Hrf. Glo. nw. & s. Oxf.  
 m. Bck. nw. Hrt. e. Suf. s. Sur.  
 Sus. w. Wil. Dor., but w. Dor.  
*gōu*, e. Som., w. Som. + *gū*, n.  
 & e. Dev.  
*gou* Ess.  
*gū* w. Som.  
**Goat**, 121, 122, 244, 346, 382—  
*gaut* se. Ken.  
*gēt* wm. Sc. Ayr. + *gōt*.  
*giōt* s. Dur.  
*goit* s. Lan. + *gust*.  
*goit* n. Stf. n. Bck., me. Wil. +  
*gōt*, e. Dev. + *gōt*.  
*gōt* Wm. + *gōt*, me. Wil.  
*gōt* nw. & w. Der.  
*gōst* ne. Sc., but Bch. Abd. *gōt*,  
 n. Nhb., s. Nhb. + *gōt*, n. Dur.  
 se. Lan. n. & nw. Lin. s. Sur.  
 Sus. w. Som.  
*gōt* Inv. Bch. Abd. w. Frf. e. Per.  
 wm. Sc. Ayr. Lth. Edb. Ant.  
 me. se. & s. Nhb. Wm. nnw.  
 Yks., se. Yks. + *gust*, m. & sw.  
 Lan. n. Der. Lei. n. Wor. ne.  
 Nrf. n. & e. Dev.  
*gust* sw. Nhb. m. Cum. ne. e. m. se.

## Goat (contd.)—

& sw. Yks. n. nw. ms. & s. Lan.  
 s. Lin. s. Oxf. w. Hrt. w. Wil.  
*gāt* wm. Stf.  
*gwoat* Dor.  
**God**, 8a—*gād* Abd. + *gōd*.  
*god* Ayr. + *gōd*, but n. Ayr. + *gōd*,  
 Kcb. sw. & s. Nhb., n. Dur. +  
*gōd*, m. Cum. Wm. sw. Yks. n.  
 cm. sc. & sw. Lan., s. Lan. +  
*gōd*, l. Ma., n. Stf. + *gōd*, n. & ne.  
 Der. nw. Lin. Rut. Lel. s. Oxf.  
*gōd* Inv., n. Ayr. + *gōd*, Ant. s.  
 Lan. n. Stf. sc. Ken. w. Som.  
*gōd* ne. Sc., but Abd. + *gād*, w. Frf.  
 e. Per. Ayr. Lth. Edb. n. Dur.  
 e. Dev.  
**Going**, 121, 244.  
**Gold**, 86, 253, 307, 346—*gaud*  
 Abd. + *gōld*, *gūld*, wm. Sc. +  
*gūld*, but n. Ayr. *gōld*, s. Ayr.  
 + *gōld*, *gūld*, Lth., Edb. + *gūld*,  
 Pcb. sc. Lan.  
*gould* sn. Sc., sm. Sc. + *gūld*, but  
 s. Ayr. *gaud*, *gōld*, *gūld*, Wm.,  
 but n. Wm. *goud*, sc. Ken.  
*gould* Uls. + *gōld*, but Ant. *guld*.  
*goud* ne. Sc., but Bch. *gōld*, *gūld*,  
 Abd. *gaud*, *gōld*, *gūld*, sc. Nhb.  
 + *gould*, s. Nhb. + *gould*, *guld*,  
 n. Dur. + *gould*, m. Cum. n.  
 Wm., snw. Yks. + *gould*, e. Yks.  
 + *goud*, m. Yks. + *gōsd*, sc. Yks.  
 + *gūld*, sw. Yks. n. sm. & sw.  
 Lan., s. Lan. + *gūld*, n. Stf. nw.  
 Lin.  
*gould* me. Nhb. + *gūld*, sc. & s.  
 Nhb. n. Dur., nnw. Yks. + *gould*,  
 snw. Yks. nw. Lan. s. Sur., Sus.  
 + *gūld*.  
*gōsd* m. Yks.  
*gōd* em. Lan.  
*gōld* s. Oxf., c. Suf. + *goud*.

*gōl* w. Som. + *gust*.  
*gōld* Inv., Bch. + *gūld*, Abd., w.  
 Frf. e. Per. + *goud*, Ayr., but s.  
 Ayr. + *gaud*, *gūld*, s. Sc. + *gūld*,  
 Uls. es. Yks. Rut. Lel. n. nw.  
 & e. Dev.  
*guld* Ant. s. Nhb. n. Cum. e. Dor.  
*gust* w. Som.  
*guld* s. Lin. Bdf., w. Wil. + *gould*.  
*gūl* l. Ms.  
*gūld* Bch. Abd. wm. & sm. Sc.  
 Edb. s. Sc. n. & me. Nhb. sc.  
 Yks. s. Lan., s. Chs. + *gould*,  
*gould*, s. Stf. n. Der., n. Lin. +  
*goud*, n. Wor. Glo. Oxf., but  
 s. Oxf. *gōld*, m. Bck. Sus. Wil.,  
 but me. Wil. *gould*, w. Wil.  
*guld*, *gould*, Dor., but e. Dor.  
*guld*.  
*goud* w. Frf. e. Per. e. Yks. ms.  
 Lan. nw. Der. n. Lin. ne. & m.  
 Shr. e. Suf.  
*gould* s. Dur. nnw. Yks. s. Chs.  
 ne. Nrf. me. & w. Wil.  
*gould* s. Chs.  
**Gone**, 129, 244, 249—*gōn* snw.  
 Yks. + *gian*, *gon*, nw. Lan., sw.  
 Dev. + *gōn*.  
*gōn* w. Wil. Dor., but e. Dor. *gōm*,  
*gōm*.  
*gin* Ant.  
*gōm* m. Yks.  
*gin* ne. Sc., sn. Sc. + *gēn*, w. Frf. e.  
 Per.  
*gēn* sn. & em. Sc., wm. Sc. + *gōn*  
 Ayr., but n. Ayr. + *gōn*, Kcb. +  
*gōn*.  
*gian* n. Dur. + *gīn*, *gīen*, *gon*, m.  
 Cum. Wm. nnw. & snw. Yks.  
*gīn* s. Sc. me. Nhb., sc. Nhb. +  
*gīen*, sw. Nhb., s. Nhb. + *gīen*, n.  
 & s. Dur. n. Cum. ne. e. & sc.  
 Yks., n. Lan. + *gon*.

- gin* Or. I.  
*gin* se. & s. Nhb. n. Dur.  
*gon* nm. Sc., 'ut w. Frf. e. Per.  
*gn*, n. Dur. nw. Yks. n. sm. &  
 sw. Lan., s. Lsn. + *gwn*, I. Ms.  
 Chs. Flt. Stf. Der. Not., nw.  
 Lin. + *gōn*, m. & s. Lin. Rut.  
 Lei. m. & sw. Nhp. s. Wsr. s.  
 Wor. n. & se. Shr. n. Hrf. s.  
 Pem. s. Oxf., n. Bck. + *gpn*, Bdf.  
 Hnt. m. se. & s. Cmb. ne. & nw.  
 Nrf. w. Suf. Som., but s. Som.  
 + *gwon*, n. & e. Dev. e. Cor.  
*gon* e. Ken. + *gpn*, e. Dor. + *gōn*.  
*gn* Inv. wm. Sc. w. Oxf. nm. Brks.  
 n. & m. Bck. Hrt., e. Suf. + *gun*,  
 Ess. c. & se. Ken. me. Wil. sw.  
 Dev.  
*gōn* ma. Yks. se. Lan. n. & nw.  
 Lin. e. Dor.  
*gōn* n. Ayr. + *gn*, Kcb.  
*gun* e. Suf.  
*gwn* n. Nhb. sw. Yks. em. & s. Lan.  
 e. Sus.  
*gwon* s. Som. + *gon*.  
*gwon* m. Shr.  
**Good**, 169, 244, 249, 346, 398—  
*gid* Cai., wm. Sc. + *gjid*, *gud*,  
*gūd*, s. Ayr.  
*gind* nnw. Yks. + *gud*, snw. Yks. +  
*gud*, *gwnud*, e. Yks. + *gud*.  
*gūd* s. Nrf.  
*gūd* se. Nhb. + *gjud*, *gud*, m. Yks.,  
 nm. Yks. + *gud*.  
*gjid* wm. Sc.  
*gjud* se. Nhb.  
*gūd* sn. Sc. + *gud*, *gūd*, em. Sc. +  
*gūd*, but Lth. Edb. *gūd*.  
*gōd* s. Yks. + *gud*, e. War.  
*gōid* sw. Yks. + *guid*.  
*gōd* ma. Yks. + *guid*.  
*gud* Uls. n. me. se. sw. & s. Nhb.  
 Dur., n. Cum. + *gud*, *gūd*, *gūd*,

- e. m. & w. Cum. Wm. ne. nnw.  
 snw. e. nm. se. & s. Yks., n.  
 Lsn. + *gūd*, nw. & se. Lan., s.  
 Lan. n. & s. Stf. n. & ne. Der. +  
*gūd*, Lin. Rut., m. Nhp. + *gūd*,  
 sw. Nhp. m. Shr. e. Hrf. Glo.,  
 nw. Oxf. + *gūd*, e. & s. Osf. m.  
 Bck. Bdf. ne. Nrf. Suf. Ess.  
 Ken. Sus. sm. Hmp. Wil. e. Dor.  
 Som., but w. Som. *gud*, *gūd*,  
 n. Dev. + *gūd*.  
*guid* sw. & ms. Yks.  
*gud* se. Hrt.  
*giu* n. m. sw. & s. Lan. I. Ms. Chs.  
 Dub. n. wm. & s. Stf. n. ne. nw.  
 e. w. & s. Der. Not. Lei. m. Nhp.  
 n. Wor. n. & se. Shr. nw. Oxf.  
*gōdn* Sc., sm. Sc. + *gud*, *gūd*, but  
 s. Ayr. *gid*, Kcb. *gūd*.  
*gud* Or. I. w. Frf. e. Per. wm. sm.  
 & s. Sc. n. Cum., w. Som. + *gūd*,  
 sw. Dev. + *gūd*, s. Dev. + *gūd*.  
*gūd* Lth. Edb. Kcb. w. Som. s.  
 Dev.  
*gūd* Sh. I. sn. & nm. Sc., but w.  
 Frf. e. Per. *gud*, em. & sm. Sc.  
 n. Cum. n. & sw. Dev.  
*gūd* wm. Sc. n. Cum. e. Dev.  
*gwid* ne. Sc.  
*gwnud* snw. Yks.  
**Goose**, 162, 249, 328, 346, 381,  
 383—*gis* Ayr. + *gōs*, but n.  
 Ayr. + *gūs*.  
*gius* sw. & s. Nhb., n. Dur. + *gius*,  
 n. & m. Cum. Wm., but w. Wm.  
*gūs*, em. Lan. + *gōus*, n. Stf.  
*giūs* ne. Nrf.  
*giō* n. Dur. w. Wm.  
*gts* Bch., Abd. + *gūs*.  
*giōus* ne. Der.  
*gōus* em. Lan.  
*guis* sw. Yks.  
*guss* Dor.



## Goose (contd.)—

*gās* Inv. Abd. Ant. n. sw. & s. Lan.  
 I. Ma. a. Stf. n. Der. nw. Lin.  
 Rut. Lei. War. Wor. Shr. s.  
 Oxf. se. Ken. me. Wil.  
*gas* w. Frf. e. Per. Ayr. Peb.  
*gās* Or. I. Kcb.  
*gās* w. Som.  
*gās* Lth. Edb.  
*gās* n. Ayr. e. Suf.  
*gās* e. Dev.  
**Got**, 425, 429—*gat* Abd. s. Ayr. +  
*got*, Lth. Edb., s. Nhb. n. Cum.  
 +*got*, m. Cum. Wm. sw. Yks.  
 n. Lan.  
*gor* I. Ms. +*got*.  
*got* ne. Sc., but Abd. +*gat*, w. Frf.  
 e. Per. Ayr., but s. Ayr. +*gat*,  
 Kcb. Ant. sw. & s. Nhb. n. Dur.  
 n. Cum. s. Lan. I. Ms. n. & w. m.  
 Stf. s. Der. Not. Lin. s. Lel. m.  
 Nhp. m. Shr. n. Hrf. Oxf. Suf.  
 Ken. Sus. sm. Hmp. Som., but  
 w. Som. *gost*, e. Dev.  
*gost* w. Som.  
**Gown**, 225, 249, 306, 364—*gaun*  
 nnw. Yks. + *gūn*, snw. Yks. +  
*goun*, *gūn*, n. & se. Lan., n. Lin.  
 +*gūn*.  
*gannd* ne. Cmb. Ess. Sus., but e.  
 Sus. *gennd*, w. Sus. *genn*(d).  
*gaun* n. Stf.  
*gān* sw. Yks. em. & s. Lan.  
*gān* ar. & sw. Lan.  
*geun* Bdf. + *geund*, se. Ken., s.  
 Sur. w. Sus. + *gennd*.  
*geund* n. Bck. Bdf., Sur., but s.  
 Sur. + *geun*, e. & w. Sus.  
*gjann* n. & nw. Der.  
*gjaund* nw. Nrf.  
*goun* snw. Yks. nw. Lan. I. Ma.  
*gun* Sh. I. Beh., Abd. + *gūn*, sn.  
 Sc. w. Frf. e. Per. Ayr. sm. Sc.,

but Kcb. *gān*, Peb. Ant., n.  
 Cum. se. Yks. + *gān*.

*gān* Inv. ne. Sc., but Beh. *gun*,  
 Abd. + *gun*, w. m. Sc. Lth. Edb.  
 Kcb. Nhb. Dur. n. & m. Cum.  
 Wm. ne. nnw. snw. e. m. & se.  
 Yks. n. & nw. Lin.

*goun* Lei. me. Wil., w. Wil. +  
*gounnd*, e. Dev.

*gounnd* Flt. Rut. Glo. s. Oxf. Brks.  
 ne. Nrf. e. Suf. Wil., but me.  
 Wil. *gounn*, w. Wil. + *gounn*, e.  
 Som.

*gōn* n. Dev.

**Grain**, se. 345.

**Grandfather**, 167.

**Grant**, 364.

**Grass**, 26, 263, 345—*gars* me.  
 Nhb.

*gas* se. Yks. + *ges*, *gres*.

*gds* snw. Yks. + *gis*.

*gars* s. Sc. + *gras*.

*gars* ne. Sc., but Beh. Abd. *gars*,  
 w. Frf. e. Per. + *gras*, w. m. Sc. +  
*gres*, sm. Sc. + *gres*, but Kcb. +  
*gras*, n. Cum. + *gras*, *gars*.

*ges* e. & se. Yks.

*gras* Inv. w. Frf. e. Per., Kcb. +  
*gres*, Uls., but Ant. *gres*, se.  
 Nhb. + *gars*, s. Nhb. n. Dur. n.  
 m. Cum. sw. Lan. I. Ma., Stf.  
 + *gres*, m. Lin., Lel. ne. Nhp. +  
*gres*, m. & sw. Nbp., n. Shr. +  
*gres*, e. Som.

*grās* ms. Lan., s. Lan. + *gres*, *gis*,  
 s. War. nw. & a. C. if., m. Bck.  
 + *grās*, ne. Nrf. se. Ken. s. Sur.  
 I. W.

*grās* s. Sc. m. Shr. Sus.

*grās* em. Lan. Glo. m. Bck. n. Ken.  
 me. & w. Wil. Dor. nw. Som.

*gres* w. m. Sc. Ayr., Lth. + *gars*,  
 Edb. + *gars*, Peb. sm. Sc. Ant.

- ne. Yks., m. Yks. + *gss*, se. & es.  
 Yks., n. Lan. + *gās*, se. & s. Lan.  
 s. Cha. Fit. Dnb. Stf. n. ne. nw.  
 e. & w. Der. Lin., but m. Lin.  
*gras*, Rut. Lei. ne. Nhp. n. & ne.  
 Shr.
- gras* m. Lan.  
*gras* Sh. I. an. Sc. se. Nhb.  
*gās* nw. Lan. n. Dev.  
*gras* Beh. Abd. Edb. n. Cum. Wm.  
*gas* m. Yks.  
*gās* Lth.  
*gās* s. Dur. nnw. snw. & sw. Yks.  
 n. & s. Lan.
- Grave, 43, 45, 279—*graf* Yks.,  
 but sw. Yks. *grēv*, Chs. Der.,  
 but n. Der. *grēv*, Lin., but nw.  
 Lin. *grēv*, Lei. Nhp. War.  
 s. Wor. Shr., but ne. Sir.  
*grēv*, Hrf., Gio. + *grēv*, Sur.,  
 Sus. + *grēv*, Hmp.
- grāiv* se. Ken.  
*grāiv* Wm. + *grāiv*, -*riav*, r.. Lan.  
 e. Dev.
- graf* Sh. I. Beh. Abd.  
*grēv* sw. Nhb. sw. Yks. n. Stf.  
 nw. Lin. s. Oxf. Dor.  
*grēv* Inv. w. Frf. e. Per. Ayr. Lth.  
 Edb. Kcb. s. Nhb. n. Dur. em.  
 sm. & sw. Lan. I. Ma. s. Stf. n.  
 Der. Sus. me. Wil.
- grāiv*, *grāiv* Wm.  
*grēv* se. Lan. ne. Shr. Gio.
- Gray, 133—*grāiv* s. Wor. + *grēv*, ne.  
 Nrf. + *grēv*, *grēv*, se. Ken. me.  
 Wil. w. Som.
- grāiv* s. Nhb. n. Dur. m. Cum. Wm.  
 nnw. Yks. n. Lan. w. Wil.
- grēv* Ant. es. Yks. se. Lan. s. Stf.,  
 Rut. + *grēv*, s. Lei. s. Wor. s. Oxf.  
 ne. Nrf. e. Suf.
- grēv* sw. Nhb., n. Cum. + *grēv*, m.  
 Yks., se. Yks. + *grēv*, sw. Yks.
- n. Stf. Lin. Dor., but e. Dor.  
*grēv*.
- grēv* ne. & an. Sc. w. Frf. e. Per. em.  
 wm. sm. & s. Sc. me. & se. Nhb.  
 s. Dur. n. Cum. anw. e. & se.  
 Yks. nw. m. em. sm. sw. ms.  
 & s. Lan. I. Ma. n. & nw. Der.  
 Rut., Lei. + *grēv*, but s. Lei. *grēv*,  
 e. War. + *grēv*, ne. Nrf. n. Ken.
- grēv* m. & w. Cha. Lei. e. War. e.  
 Dor.
- Graze, 43—*grāiv* se. Ken.  
*grās* m. Cum. Wm. n. Lan.  
*grās* sw. & s. Nhb. Dur. sw. Yks.  
 n. Stf. nw. Lin. s. Oxf. Dor. e.  
 Dev.
- grās* Inv. Beh. Abd. w. Frf. e. Per.  
 Ayr. Lth. Edb. Kcb. em. se.  
 sw. & s. Lan. I. Ma. s. Stf. n. Der.  
 me. Wil.
- grās* e. Suf.
- Grease, 329.
- Great, 182, 183, 263, 345—*grāt*  
 e. Cum.
- grāt* se. Ken.
- grāt* Uls., but Ant. *grāt*, e. Dev.
- grāt* sw. Lan. + *grāt*, ms. Lan. +  
*grāt*, *grāt*, *grāt*.
- grāt* ne. Sc. + *grāt*, sn. Sc. em. sm.  
 sw. & ms. Lan. s. Stf., Lei. +  
*grāt*, *grāt*, *grāt*, m. & sw. Nhp. +  
*grāt*, *grāt*, se. Shr. + *grāt*, E f.  
 + *grāt*, se. Hrt. + *grāt*, s. Nr. +  
*grāt*.
- grāt* n. Ayr. s. Sc. + *grāt*, Ant., n.  
 Cum. + *grāt*, *grāt*, *grāt*, s. Yks.,  
 m. Lan. + *grāt*, ms. Lan., s. Lan.  
 + *grāt*, *grāt*, *grāt*, n. nw. & e. Der.,  
 n. Lin. + *grāt*, nw. Lin. + *grāt*,  
*grāt*, sw. Lin. Not. Rut., Lei.  
 ne. Nhp. + *grāt*, m. & sw. Nhp.,  
 e. War. + *grāt*, *grāt*, n. Shr. + *grāt*,  
 nw. & e. Oxf., s. Oxf. + *grāt*, n.

## Great (contd.)—

Bck., Hnt. + *grēt*, ne. Cmb. nw.  
Nrf. Ess.

*great* Sh. I. + *grit*, me. Nhb. + *grit*,  
I. Ma. + *grēt*, n. Stf. nw. Lin., s.  
Lin. + *grit*, e. Hrf. + *grēt*, w. Hrt.  
e. Suf.

*grēt* Inv. Cai. ne. Sc. w. Frf. e. Per.  
wm. Sc., but n. Ayr. + *grēt*, s. Sc.  
ms. & s. Lan. I. Ma., s. Chs. + *grit*,  
Flt. Dnb. em. Stf., ne. Der. +  
*grit*, Lei. ne. m. & sw. Nhp. e.  
War. s. Wor. n. m. & se. Shr.,  
n. Hrf. + *grit*, e. Hrf. Hnt., n.  
Dev. + *gūt*.

*grit* Sh. I. n. Cum., es. Yks. + *grūt*,  
wm. Stf. s. Lin. ne. Nrf. w. Suf.

*grūt* se. Nhb. + *grit*, nnw. Yks. +  
*grit*, *gūt*, snw. Yks. + *gūt*, ne. e.  
m. nm. & se. Yks. n. nw. Lin.  
se. Hrt.

*grit* n. me. se. & sw. Nhb. n. Dur.,  
s. Dur. + *gūt*, n. m. & w. Cum., n.  
Wm. + *gūt*, nnw. Yks. s. Chs.  
Dnb. n. e. & em. Stf. ne. & w.  
Der. Lei. e. War. ne. Shr. n.  
Hrf. n. Ken.

*grūt* es. Yks. m. Bck. s. Nrf.

*grūt* Lth. Edb. Peb.

*gūt* ms. Yks. nw. m. & s. Lan. nm.  
Brks. Bdf. e. Sus. sm. Hmp. nw.  
Wil. Dor., but e. Dor. *gūt*, Som.  
n. nw. & sw. Dev.

*gūt* n. Cum., Wm. + *gūt*, but n.  
Wm. + *grit*.

*gūt* s. Dur. Wm. nnw. snw. & sw.  
Yks. n. & s. Lan. Glo. s. Oxf.  
Sus., but e. Sus. *gūt*, Hmp., but  
sm. Hmp. *gūt*, w. Wil. e. Dor.

**Green**, 142, 345—*græn* Dor.

*græn* s. Wm. nnw. & snw. Yks.,  
s. Chs. + *grin*, n. & e. Sti., em.  
wm. & s. Stf. + *grin*, n. c. & s. Der.,

Lei. + *grin*, m. Nhp. ne. Shr. +  
*grin*.

*græn* e. Suf.

*grin* n. Wor. + *grin*, m. Bck.

*grin* Sus. + *grin*.

*grin* n. Cum. s. Lin. + *grin*, s. Oxf.

*grin* Sh. I. w. Frf. e. Per. Kcb. s. Sc.

*grin* ne. sn. em. & wm. Sc. Uls.

Nhb. Dur. n. & m. Cum. Wm.,

but s. Wm. *grin*, e. m. se. sw.

& es. Yks. Lan. I. Ma. s. Chs.

Flt. Dnb. em. wm. & s. Stf. n.

& nw. Der. Not. nw. & s. Lin.

Rut. Lei. ne. m. & sw. Nhp. e.

& s. War. n. Wor. Shr., but ne.

Shr. + *grin*, e. Hrf. nw. e. & w.

Oxf. n. Bck. Bdf. nw. Hrt. Hnt.

ne. nw. & s. Nrf. s. Sur. Sus. se.

Ken. me. & w. Wil. n. & e. Dev.

**Grew**, 193—*græu* n. & em. Lan.

*græu* s. Nhb. Dur. Cum. Wm. sw.

Yks. n. Stf. nw. Lin.

*grū* Inv. Bch. Abd. w. Frf. e. Per.

Ayr. Lth. Edb. Kcb. Ant. sw.

Nhb. s. Lan. I. Ma. s. Oxf.

**Grice**, 382.

**Grilse**, 329.

**Grim**, 68—*grim* Inv. Abd. w. Frf.

e. Per., n. Ayr. + *græm*, s. Ayr.

Kcb. Ant. Nhb. Dur. Cum. Yks.

em. sw. & s. Lan. I. Ma. s. Stf.

n. Der. Not. Lin. Ken. Sus. Dev.

*græm* w. Som.

*græm* ne. Sc., but Abd. *grim*, n.

Ayr. Edb. Wm.

*grim* n. Lan.

**Grin**, 263, 425.

**Grind**, 75, 307, 425, 426, 427, 429,

430, 432—*grain* n. & e. Dev.

*graind* s. Nhb. n. Dur., n. Lan. +

*grind*, sw. Lan. n. Der. n. & nw.

Lin. m. Shr. s. Oxf. e. Suf.

*gränd* sm. Lan.

## Grind

[469]

## Ground

- grain* I. Ma. + *grein*.  
*graind* em. se. & s. Lan. s. Chs. nw. Der.  
*grain* I. Ma.  
*greind* Inv. n. Ayr.  
*gren* nw. Dev.  
*grend* s. Sc.  
*grèn* ne. Sc., but Beh. Abd. *grin*.  
*grin* Beh. Abd. Kcb. n. Cum., nw. Lan. + *grind*.  
*grind* Sh. I. w. Frf. e. Per. me. & se. Nhb. s. Dur. Wm. snw. se. & sw. Yks. n. & nw. Lan.  
*grind* n. Stf. s. Lin. Lei. Bdf. se. Ken. Sus., but e. Sus. *grvin*.  
*grvin* ne. Nrf. + *grvind*, e. Sus., w. Wil. + *grvind*, Dor. e. Som.  
*grvind* n. Shr. nm. Brks. w. Hrt. ne. Nrf. me. & w. Wil.  
**Grip**, 425, 426, 429, 432.  
**Gristle**, 67, 263—*grisl* w. Frf. e. Per. wm. Sc., but n. Ayr. *grisl*.  
*grisl* Inv. Ant. sw. Nhb. m. Cum., Wm. + *grisl*, em. sw. & s. Lan. I. Ma. Stf. n. Der. n. & nw. Lin. s. Oxf. se. Ken. Sus. e. Dev.  
*griso* me. Wil.  
*grisl* Beh. Abd. + *grisl*, n. Ayr. Wm.  
*grisl* Beh. Abd. em. Sc.  
*gisl* sw. Yks. n. Lan.  
**Groan**, 121, 122—*graun* se. Ken.  
*grèn* Abd. + *gron*, Ayr.  
*grian* m. Cum. Wm.  
*grin* nw. Lan.  
*gron* Beh. Abd.  
*groun* s. Sc.  
*groon* s. Nhb. n. Dur. s. Oxf. Sus. Dor. e. Dev.  
*grøn* me. Wil.  
*grøn* se. Lan. nw. Lin.  
*grøn* Inv. w. Frf. e. Per. Lth. Edb.
- Kcb. Ant. sw. Nhb. s. Dur. sw. Lan. I. Ma. n. Stf. n. Der.  
*gruan* sw. Yks. n. & em. Lan. Bdf.  
*grün* e. & s. Stf. nw. Der. Lei.  
**Grope**, 420.  
**Ground**, *sò.*, 104, 249, 307, 345  
 —*graind* Chs. n. Stf., nw. Der.  
 + *grauud*, e. Der.  
*grauud* n. m. se. & s. Lan., wm. Stf. + *gründ*, s. Stf. nw. & s. Der. e. War.  
*grauud* ms. Lan. + *grænd*, Not.  
*grænd* n. Der. + *gruud*.  
*gränd* s. Yks., s. Lan. + *grænd*, ne. & w. Der.  
*græund* m. Nhp.  
*grænd* sm. sw. ms. & s. Lan.  
*greun* m. Bck. + *greund*, w. Suf. n. Ken., w. Som. + *greund*.  
*greund* Uls. + *grond*, *graun*, but Ant. *grün*, s. Lin., Lei. + *grjaund*, but n. Lei. *gruud*, m. Bck. Bdf., e. Suf. Ess. + *ground*, se. Ken. w. Som.  
*grænd* sw. Yks. + *gründ*, *grund*.  
*grënd* ms. Yks.  
*gründ* sw. Yks.  
*grjaund* Lei.  
*grjeun* (d se. Hrt.  
*grond* Uls.  
*groun* I. Ma.  
*grun* Kcb. s. Nhb., n. Dur. + *grund*, *gründ*, Cum. + *grund*, but n. Cum. + *gron*, Wm. se. Yks. n. Lin. + *grund*.  
*grund* Nhb., but s. Nhb. + *grun*, Dur., but n. Dur. + *grun*, *gründ*, Cum. Wm. ne. nw. e. m. sw. & s. Yks. n. & nw. Lin.  
*grün* Ant.  
*gründ* nw. Lan. + *gründ*, wm. Stf.  
*gron* Sc. + *gruud*, but Kcb. *grun*, n. Cum.

## Ground (contd.)—

- grund* Sc. m.Shr. n.Bek. Sus.,  
but e.Sus. *groun*.  
*groun* Rut. e.Sus. nw. & w. Wil.,  
e. Dor. + *groun*, e. Som.  
*ground* Dnb. n. Der. n. Lei. n. &  
e. Hrf. Oxf. s. Nrf. e. Suf. Ess.  
me. Wil.  
*grand* n. Dur. nw. Lan.  
*groun* Uls. e. Dor.  
*grund* Glo. sw. Hmp.  
*grün* n. & e. Dev.  
**Grow**, 168, 427, 432—*grau* Inv.  
Bch. Abd. em. Sc. Ayr. Kcb.  
Ant. sw. & s. Nhb. n. Dur. Wm.  
se. Ken.  
*grā* n. Lan. + *grǽ*.  
*grou* sm. Sc., but Kcb. *grau*, s.  
Sc. m. Cum. sw. Yks., em. Lan.  
+ *grō*, s. Oxf. nw. Nrf.  
*grǽ* n. Lan. l. Ma. nw. Lin. se.  
Cmb. Dor. nw. Dev. w. Cor.  
*grōu* m. Nhp.  
*grō* em. sm. se. sw. & s. Lan. n.  
Stf., n. Der. + *grū*, m. Shr. Sus.  
e. Dev.  
*grū* s. Stf. n. Der.  
*grou* w. Frf. e. Per. me. Wil.  
**Grudge**, 219, 263.  
**Gruel**, 221, 364—*griu'ū* m. se.  
sw. & es. Yks. em. & se. Lan.  
n. Stf. nw. Der. n. & nw. Lin.  
Rut. Lei.  
*griu'ū* s. Dur. m. Cum. Wm. nnw.  
snw. & e. Yks. n. Lan. m. & s.  
Lin.  
*grū'el* wm. Sc.  
*grū'ū* Kcb. Ant. sw. Lan. n. Der.  
*grū'l* sn. Sc. + *grū'ū*, w. Frf. e. Per.  
n. Cum. se. Ken. s. Sur. Sus.  
e. Dor.  
*grū'ō* me. Wil.  
*grū'ū* Bch. Abd.

- grū'ū* Inv. sn. Sc. Ayr. Lth. Edb.  
s. Nhb. n. Dur. l. Ma. s. Oxf. e.  
Suf. w. Wil. e. Dev.  
*grū'ū* s. Sc.  
*grū'ū* ne. Nrf.  
**Grunt**, 345.  
**Guard**, 364.  
**Guest**, 346.  
**Guise**, 223.  
**Gusset**, 326.  
**Had**, 441.  
**Hag** = to chop, 29—*ag* Yks. Lan.  
Der. Not. Lin. Rut. Lei. Nhp.  
War. Wor. Shr.  
*æg* Brks. Hmp. Wil.  
*hag* Sc. Irel. Nhb. Cum. Wm.  
**Hail**, 48—*agl* ne. Yks., e. Yks. +  
*æl*, se. Yks. + *æil*, *ēl*.  
*ail* Ess. se. Ken. me. Wil., w. Wil.  
+ *æil*, *æil*, Dor., but e. Dor. +  
*aiū*, e. Som.  
*aiū* e. Dor. + *ail*, w. Som.  
*æil* m. Nhp.  
*æil*, *æil* w. Wil.  
*æil* nnw. Yks. + *æil*, *ēl*.  
*ail* se. Lan. s. Lei. n. Wor. ne. Nrf.  
e. Suf. e. Ken. Sus., but w. Sus.  
*æl*, n. & e. Dev.  
*ail* nnw. e. m. se. & sw. Yks. n.  
Stf. Lin. s. Oxf. m. Bek. w. Hrt.  
n. Ken. s. Sur. w. Sus.  
*il* n. Cum. nnw. Yks.  
*ēl* n. Dur. + *heal*, m. Cum. snw. &  
se. Yks. Lan., but se. Lan. *eil*.  
s. Stf. n. & nw. Der. nw. & sw.  
Dev.  
*hæil* Sh. I. Uls., but Ant. *heil*.  
*heil* Ant.  
*heal* ne. Sc. + *hæil*, but Bch. Abd. +  
*hēil*, se. & sw. Nhb., s. Nhb. +  
*hēil*, n. Dur.  
*hēil* Bch. Abd. + *hēil*, s. Sc.  
*hēil* Inv. ne. & sn. Sc. w. Frf. e.

- Per. em. & wm.Sc. Ayr. Kcb.  
n. me. & s.Nhb. w. Wm. I.Ma.  
il s.Chs. Lei., but s.Lei. *eil*, ne.  
Shr.
- Hair**, 134, 248—*ā(r)* snw. Yks. +  
*æ(r)*, *ā(r)*, *ia(r)*, Oxf. + *jā(r)*.  
*ā(r)* nnw. Yks. + *ia(r)*, *ia(r)*.  
*æ(r)* n. Dur. + *he(r)*, s. Dur. m.  
Cum. snw. m. se. sw. & es.  
Yks. n. Lan., em. Lan. + *ā(r)*, sw.  
Lan. + *jā(r)*, n. Stf., n. Der. +  
*jā(r)*, nw. & s. Lin. Rut. Lei.,  
Glo. + *jā(r)*, ne. Nrf. + *ia(r)*, e. Suf.,  
Ken. + *ā(r)*, Sus. Dor. Som. e.  
Dev.
- ā(r)* snw. Yks.  
*her* wm. & s. Sc. + *hēr*.  
*he(r)* s. Nhb. + *hēr*, n. Dur.  
*he(r)* Ant. se. & sw. Nhb. n. Cum.  
*hār* s. Nhb.  
*hēr* Sc., but wm. & s. Sc. + *her*,  
me. Nhb., Wm. + *hier*, *jār*.  
*hier* Wm. I. Ma.  
*ia(r)* nnw. & snw. Yks.  
*ia(r)* Cum. + *jā(r)*, *jā(r)*, but n. Cum.  
*he(r)*, m. Cum. *æ(r)*, nnw. Yks. e.  
Stf. Der., but n. Der. *æ(r)*, *jā(r)*,  
nw. Der. + *jā(r)*, Lin., but nw. &  
s. Lin. *æ(r)*, se. Hrt. ne. Nrf.  
Ken.
- jā(r)* Cum. nw. Lan. se. Wor. Shr.,  
but n. Shr. *je(r)*, Hrf., but n.  
Hrf. *je(r)*, Oxf.
- jār* Wm.  
*je(r)* n. Shr. n. Hrf. Brks.  
*ja(r)* n. Wil.  
*jeu(r)* s. Chs.  
*jā(r)* Cum. se. sw. & s. Lan. Chs.,  
but s. Chs. *jeu(r)*, n. & nw.  
Der. Wor., but se. Wor. *jā(r)*,  
Glo.
- ā(r)* em. & sm. Lan. s. Stf. w. Wil.
- Half**, 38, 280—*āf* Rut. + *ōf*, m. &  
sw. Nhp. n. Wor. s. Oxf., n.  
Bck. + *æf*, m. Bck. ne. Nrf. e.  
Suf. s. Sur. Sus., but e. Sus.  
*āf*, e. Dor. + *ēf*, w. Som. + *āv*,  
e. Dev., w. Cor. + *ūf*.  
*āv* w. Som.  
*æf* se. Ken.  
*æf* nw. Wil.  
*ēf* n. Sbr. e. Sus. me. & w. Wil.  
Dor., but e. Dor. + *āf*, w. Cor.  
*ef* wm. Stf.  
*eif* n. Stf.  
*æf* n. Lin., nw. Lin. + *ōf*, m. & s.  
Lin. n. Bck.  
*ēf* em. & sm. Lan. + *ōf*, s. Lan. +  
*ōf*, *ōv*, s. Chs. + *if*, *if*, m. Not.  
Lei. Ess. nw. Som.  
*ēv* n. Der. + *ōv*.  
*haf* Or. I. Inv. sn. Sc. w. Frf. e.  
Per. s. Ayr. Peb. Kcb. s. Sc.  
Uls., but Ant. *hāf*, me. Nhb.,  
s. Nhb. + *haaf*, n. Cum. + *hoaf*,  
*hōf*.  
*haaf* s. Nhb. n. Dur.  
*hāf* ne. Sc. Ant., I. Ma. + *hēf*.  
*hēf* se. Nhb. + *hōf*, I. Ma.  
*hoaf* n. Cum.  
*hōf* wm. Sc. Ayr., but s. Ayr.  
*haf*, Lth. Edb. n. Nhb. n. Cum.  
Wm., but n. Wm. *ōf*.  
*hōf* se. & sw. Nhb.  
*if* s. Chs. + *if*.  
*if* s. Chs.  
*iv* w. Chs.  
*oaf* m. Yks. + *uaf*, se. & sw. Yks. +  
*ōf*.  
*ōf* s. Dur. m. Cum. n. Wm. ne.  
nnw. snw. se. sw. & s. Yks.  
n. em. sm. Lan., se. Lan. + *ōv*,  
sw. & s. Lan. e. & s. Stf. nw.  
Lin. Rut.  
*ōv* nw. Lan. + *ōf*, se. ms. & s. Lan.  
n. ne. & nw. Der.

## Half (contd.)—

öf e.Yks. nw.Lan.

uaf m. Yks.

Halfendeal, 396.

Halfpenny, 267, 280.

Hallantide, 392.

Halter, 39, 284—*altær* n.Dur.+  
*eltær* e.Dev.

*ältær* w.Som.+*þltær*.

*eltær* n.Dur. m.Cum. sw.Yks.

Lin.

*haltær* s.Nhb.+*heltær*.

*heltær* Ant.

*heltþær* Wm.

*heltær* s.Nhb.

*heltær* w.Frf. e.Per. Ayr., but n.

Ayr. *høltær*, Lth. Peb. Kcb. n.

& sw.Nhb.

*hiltær* Bch. Abd.

*holtþær* I.Ma.

*høltær* Inv. n.Ayr. Edb.

*oltær* em.Lan. Dor.

*þltær* se.Lan. s.Lei. s.Oxf. se.

Ken. w.Som.

*þtær* sm. & sw.Lan. Stf. n.Der.

*stær* n.Lan.

Hæm, 30.

Hames, 383.

Hammer, 47—*amær* m.Cum.

sw.Yks. n. & em.Lan. nw.

Lin. Rut. Lei. s.War. s.Oxf.

*āmær* se.Ken.+*æmær*.

*æmær* se.Ken. Sus. Dor. Som.

e.Dev.

*hamær* s.Nhh. n.Dur. Wm., but

w.Wm. *hamær*.

*hamær* Inv. w.Frf. e.Per. sw.

Nhb. n.Cum. w.Wm.

*hemær* Bch. Abd. Ayr. Kcb. Ant.

*homær* I.Ma.

*hømær* Lth. Edb.

*ombær* s.Wor.+*omær*.

*omær* sm. sw. se. & s.Lan. Stf.

n.Der. War., but s.War.  
*amær*, nw.Oxf.

**Hand**, 31, 302, 307—*a*: I.Ma.+  
*and*, *han*, *hân*, nw.Lin.+*and*,

s.Pem., e.Suf.+*and*, s.Sur. w.

Sus.+*ând*, *ðnd*, nw. & e.Som.,

n.Dev.+*and*, e.Cor.+*æn*.

*and* w.Nhb.+*hand*, n.Dur.+  
*han(d)*, s.Dur., n.Cum.+*han(d)*,

m.Cum. Yks. n. nw. m.& em.

Lan., s. & sw.Lan.+*ond*, s.

Lan.+*ant*, *ond*, *ont*, I.Ma.

Chs., s.Stf.+*ond*, ne.Der.+  
*ont*, e.Der.+*ond*, Not. Lin.,

but nw.Lin.+*an*, Lei.+*ond*,

m.Nhp. s.War. Wor. n.Shr.,

ne.Shr.+*ond*, Oxf., but e.Oxf.

+*ond*, nm.Brks., n.Bck.+*ænd*,

*ond*, Bdf., nw.Hrt.+*ând*, Hnt.

m. & s.Cmb., ne.Nrf.+*ænd*,

nw.Nrf. e.Suf. Ess., e.Sus.+  
*ând*, n.Dev., sw.Dev.+*æn*.

*ant* s.Lan.

*ând* nw.Hrt., se.Ken.+*ænd*, s.

Sur. e. & w.Sus.

*æn* se.Cum. n.Ken. Dor., but e.

Dor.+*ænd*, w.Som.+*æn*, e.Dev.

+*ænd*, sw.Dev. e.Cor.

*ænd* se.Brks. n.Bck. se.Hrt.

n.Cmb. ne.Nrf. e. & se.

Ken. Sus., but e.Sus. *and*,

*ând*, w.Sus. *an*, *ând*, *ðnd*,

me. & w.Wil. e.Dor. Som.,

but nw. & e.Som. *an*, w.Som.

*æn*, *em*, e.Dev.

*æn* w.Som.

*han* ne.Sc.+*hand*, sn.Sc.+*hân(d)*,

*høn*, Ant., se. & s.Nhb.+*hand*,

n.Dur.n.Cum., w.Wm.+*hand*,

I.Ma.

*hand* Or.I. ne.Sc.w.Frf. e.Per.n.

me. se. sw. & s.Nhb. n.Dur. n.

Cum. Wm., but w.Wm.+*han*.

- hân* sn.Sc. s.Ayr. I.Ma.  
*hând* Sh.I. sn.Sc.  
*hân* Peb. Kcb.  
*hân* Ayr., but n.Ayr. *hôn*, s.Ayr.  
*hân*, s.Sc.+*hând*, Uls.+*hând*,  
 but Ant. *han*.  
*hând* Inv. s.Sc. Uls.  
*hond* nm.Sc., but w.Frf. e.Per.  
*hand*.  
*hôn* sn. & wm.Sc., Edb.+*hõnd*.  
*hõnd* Edb.  
*oud* sm. & sw.Lan., ms. & s.  
 Lan.+*ont*, n. & s.Stf. n.Der.,  
 nw.Der.+*ont*, e.Der. Lei. w.  
 War. ne. & m.Shr. n.Hrf. Glo.  
 e.Oxf. n.Bck.  
*ont* sc.ms.&s.Lan.ne. & nw.Der.  
*õnd* s.Sur. w.Sus.  
**Handle**, 300.  
**Hands**, 307.  
**Hang**, 32, 274, 426, 427, 429, 430,  
 432—*ay* snw. & m.Yks., sw.  
 Yks.+*ey*, s.Yks., em.Lan.+  
*ayg*, *ey*, *eyg*, Chs.+*ey*, s.Stf.  
 +*ayg*, n.Der.+*ey*, nw.Lin. Lei.  
 m.Shr. e.Hrf., Glo.+*ey*, Oxf.  
 Bdf. e.Dor.  
*ayg* em. & sm.Lan., sw.Lan.+  
*ong*, n. & s.Stf. nw. & e.Der.  
*ây* s.Lan.  
*ey* m.Nhp. Glo. se.Hrt. s.Nrf.  
 w.Suf. Ess. n. & se.Ken. sm.  
 Hmp. nw.Wil. Dor., but e.  
 Dor. *ay*, Som. n. & e.Dev.  
*ey* sw. & ms.Yks. em. & ms.Lan.  
 Chs. n.Der. Sus. s.Dev.  
*eyg* s.Lan.  
*hây* sc., but sn.Sc. *hey*, Uls.,  
 but Ant. *hây*, sw. & s.Nhb.  
 w.Wm.  
*hây* Ant.  
*hây* I.Ma.+*hey*.  
*hey* sn.Sc. I.Ma.
- oy* se.Lan.  
*oyg* sw.Lan.  
**Hank**, 340.  
**Happen**, 22, 233, 269—*apn* n.  
 Dur.+*hapn*, n.Cum.+*hapn*,  
*hepn*, e. m. & w.Cum., Wm.+  
*hapn*, Yks. Lan., I.Ma.+*hapn*,  
 Chs. Stf. Der. Not. nw.Lin.  
 m.Nhp. e.War. e.Hrf., Glo.+  
*æpn*, Oxf., e.Suf.+*æpn*, se.  
 Ken.  
*âpn* se.Hrt.  
*æpn* Lei. Glo. se.Cmb. s.Nrf. e.  
 & w.Suf. Ess. Sus. sm.Hmp.  
 Wil. Dor. Som. n. & e.Dev.  
*hapn* Sc., but Ayr.+*hepn*, Peb.  
*hepn*, s.Sc. *hâpn*, Uls. se. sw.  
 & s.Nhb. n.Dur. n.Cum. Wm.  
 I.Ma.  
*hâpn* s.Sc.  
*hepn* Ayr. Peb. n.Cum.  
**Hard**, 37—*asd* em.Lan.  
*âdn*.Dur.+*hâd*, m.Cum. sw.Yks.  
 n. m. & se.Lan. Stf. n.Der.  
 nw.Lin. Rut. Lei. War. Wor.  
 Glo. Oxf. se.Ken. Sus. mc.  
 Wil. Som. Dev.  
*æd* sw.Lan.  
*hard* s.Ayr. Kcb. Uls. sw.Nhb.  
 n.Cum., w.Wm.+*hæd*, I.Ma.  
*hæd* w.Wm.  
*hâd* n. & s.Nhb. n.Dur. Wm.,  
 but n.Wm. *hârd*, w.Wm. *hard*,  
*hæd*.  
*hârd* Bch. Abd. w.Frf. e.Per. n.  
 Ayr. Lth. Edb. n.Wm.  
*hârd* Inv. s.Sc.  
*hârd* Ayr., but n.Ayr. *hârd*, s.  
 Ayr. *hard*.  
*âd* sm.Lan.  
**Hare**, 44, 46—*d(r)* snw. Yks.+*æ(r)*,  
*ia(r)*, n.Shr. Oxf., but s.Oxf.  
*æ(r)*.



## Hare (contd.)—

*æ(r)* n.Wm., nnw.Yks. + *ia(r)*,  
*ia(r)*, s.Lan. + *æ(r)*, .w.Der. s.  
 Oxf. se.Ken., e.Dev. + *æ(r)*.  
*æ(r)* n.Dur. + *he(r)*, s.Dur., n.  
 Cum. + *he(r)*, m.Cum. snw. m.  
 se. & sw.Yks. n. se. sw. & s.  
 Lan. s.Chs. n.Der. Lin. Rut.  
 Lei. m.Bck. ne.Nrf. e.Suf. n.  
 Ken. Sus. me.Wil. Som., but  
 nw.Som. *ia(r)*, e.Dev.  
*hær* Wm., but n.Wm. *æ(r)*, w.  
 Wm. *hær*, sw.Wm. *hiar*.  
*heir* Ant.  
*her* wm.Sc. + *hær*.  
*he(r)* s.Nhb. n.Dur.  
*he(r)* Inv. Uls., but Ant. *heir*, sw.  
 Nbb. n.Cum.  
*hær* s.Sc. + *hær*.  
*hær* me. & sn.Sc. w.Frf. e.Per.  
 wm.Sc. Ayr. Lth. Edb. Kcb.  
 s.Sc. me.Nhb. w.Wm.  
*hiar* sw.Wm.  
*hiar* I.Ma.  
*ia(r)* nnw. & snw.Yks.  
*ia(r)* ne. & nnw.Yks. Sur. Dor.  
 nw.Som.  
*jä(r)* nw.Lan.  
*æ(r)* em. & sn.Lan. s.Stf. Glo. w.  
 Wil.  
**Harm**, 37—*arəm* Sus.  
*ām* n.Dur. + *hām*, m.Cum. sw.  
 Yks. n. se. & s.Lan. n.Stf. n.  
 Der. nw.Lin. Rut. Lei. W. r.  
 'Wor. s.Oxf. se.Ken. me. Wil.  
 Som. e.Dev.  
*ām* sw.Lan.  
*harm* Inv. Uls., but Ant. *herm*,  
 sw.Nhb. n.Cum., I.Ma. +  
*harəm*.  
*harəm* I.Ma.  
*hām* s.Nhb. n.Dur. Wm.  
*herm* Bch. Abd. w.Frf. e.Per.

Ayr., but n.Ayr. *hærm*, Feb.  
 s.Sc. Ant.

*hærm* nm.Sc., but w.Frf. e.Per.  
*herm*, n.Ayr. Lth. Edb. Kcb.  
*im* sm.Lan.

**Harrow**, 22, 229, 233—*arə* s.  
 Dur., n.Cum. + *harə*, m.Cum.  
 nw. e. m. & se.Yks. Lan. Stf.  
 n. & nw.Der. Lin. Lei. War.  
 s.War. Oxf. Sus., but e.Sus.  
*ā*, w.Wil., w.Som. + *ārə*.

*ā* e.Sus.

*ārə* ne.Yks.

*ārə* se.Ken. Som., but w.Som. +  
*arə*.

*arə* ne.Nrf. e.Suf. Dor. e.Dev.

*hari* Lth. Edb. + *heri*.

*harə* wm.Sc. + *herə*, *herə*, but n.  
 Ayr. *harə*.

*harə* Inv. ne. & sn.Sc. w.Frf. e.  
 Per. n.Ayr. Kcb. Ant. me. se.  
 sw. & s.Nhb. n.Dur. n.Cum.  
 Wm. I.Ma.

*hārə* s.Sc.

*heri* Lth. Edb.

*herə*, *herə* wm.Sc.

**Harvest**, 37, 229, 231, 233, 279,  
 330—*arist* nnw.Yks. + *arist*,  
*āvist*, snw.Yks. + *āvist*.

*arəs* w.Som. + *ārəs*.

*arəst* n.Lan., s.Lan. nw.Der. +  
*āvist*.

*avist* em.Lan. s.Lin.

*avist* Lei. + *āvist*, *ēvist*, *ivist*.

*avəst* e.Suf.

*ārist* nnw.Yks.

*ārəs* w.Som.

*ārəst* ne.Der. n.Dev.

*āvis* sw.Yks. + *āvist*, e.Som., c.  
 Dev. + *āvist*.

*āvist* s.Dur. m.Cum. n.Wm. nnw.  
 snw. m. se. & sw.Yks. nw. se.  
 & s.Lan. n.Stf. n. & nw.Der.

- nw. Lin. Rut. Lei. War. Wor.  
 s. Oxf. nw. Hrt. se. Ken. s. Sur.  
 Sus. w. Wil. e. Dev.
- āvās* Dor.  
*āvast* ne. Nrf.  
*āvast* m. Shr. m. Bck. nw. Som.  
*āvīst* sw. Lan.  
*āvīst* n. Bck.  
*āvīst* Lei.  
*harst* s. Sc., n. Cum. + *harvist*.  
*harast* sw. Wm.  
*harvist* me. se. & sw. Nhb. n. Cum.  
*harvās* I. Ma.  
*hāvis* s. Nhb. n. Dur. + *hāvist*.  
*hāvīst* s. Nhb. n. Dur. w. Wm.  
*hāvast* ne. Wm.  
*herst* sn. Sc., wm. Sc. + *hervast*,  
*hērst*, but n. Ayr. + *hērvast*, Lth.  
 + *hervast*.  
*hervist* Ayr. + *hērst*, but n. Ayr.  
*hervast*, *hērvast*, s. Ayr. + *hervast*,  
 Kcb. Ant.  
*hervast* wm. Sc., s. Ayr. + *hērst*,  
 Lth., Peb. + *hērst*.  
*hērst* ne. & wm. Sc. Ayr. sm.  
 Sc., but s. Ayr. + *hervast*, Kcb.  
*hervist*, Peb.  
*hērvast* n. Ayr. + *hervast*, Edb.  
*hērvād* w. Frf. e. Per.  
*ivīst* Lei.
- Has**, 235, 435—*as* w. Yks. em.  
 Lan. + *es*, se. Lan., s. Lan. + *es*,  
 Chs. n. Stf. Der., Lei. + *es*, s.  
 Oxf. se. Ken. Sus.  
*æz* Brks. e. Dev.  
*es* se. & s. Nhb. Dur. Cum., but  
 n. Cum. *hæz*, Wm. n. ne. nw.  
 e. nm. sm. w. & sw. Yks. n. nw.  
 unw. em. sw. & s. Lan. Lin.  
 Lei. n. Cmb. ne. Nrf.  
*hæz* Inv. sw. Nhb.  
*hæz* s. Sc. n. Cum.  
*hæz* Sh. & Or. I. Cai. w. Frf. Per.
- Lth. Edb. Kcb. n. & nne. Nhb.  
 I. Ma.  
*his* ne. Sc. Ayr.  
 [The unstressed form is usually  
*æz*, and when used enclitically  
 -*z*, -*s*.]
- Ham't**, 327.  
**Hasp**, 26, 331—*aps* Glo. + *æps*,  
 Oxf., but s. Oxf. *āsp*, Brks.,  
 Ken. + *æsp*, but se. Ken. *āsp*,  
 Sur. Sus. + *æps*, Hmp. + *æsp*,  
 I. W. Wil. Dor. Som. + *æps*,  
 Dev., but nw. Dev. *æsp*, e. Dev.  
*æps*, *æsp*, Cor. + *æps*, but w.  
 Cor. *æps*.  
*asp* se. sw. & s. Lan. n. Stf. n. Der.  
*āsp* s. Oxf. se. Ken.  
*æps* Glo. Sur. Sus. I. W. Wil.  
 Dor. Som., e. Dev. + *æsp*, w.  
 Cor.  
*æsp* Ken. Hmp. nw. & e. Dev.  
*eps* Cor.  
*esp* Dur., but n. Dur. *hesp*, Cum.,  
 but n. Cum. *hasp*, Yks. n. Lan.  
 + *æsp*, ne. & em. Lan. Not. Lin.  
*hasp* Inv. n. Cum., Wm. + *hesp*,  
 I. Ma.  
*hesp* Sc., but Inv. *hasp*, Ant. Nhb.  
 n. Dur. Wm.  
*æsp* n. Lan.
- Haunch**, 365.  
**Have**, 235, 279, 429, 435, 441—  
*a* n. Dur. + *e*, *ev*, n. Der. + *av*, s.  
 Lin. + *ev*.  
*av* se. Yks. + *e*, *ev*, es. Yks. em.  
 Lan., s. Lan. + *ev*, s. Chs. + *ā*,  
 Stf., but e. Stf. *ē*, n. nw. & w.  
 Der. Hrf. s. Oxf., m. Bdf. + *ā*,  
 ne. Nrf. se. Ken. + *ev*, Dor., Som.  
 + *āv*, *æz*, but nw. Som. *ēv*, n.  
 Dev.  
*ā* e. Chs. nw. Oxf. m. Bdf.  
*āv* Som.

## Have (contd.)—

*æ* Som.  
*æu* se.Hrt.+*ev*, e.Dev.  
*æ* s.Nrf. me.Wil. sw.Dev.  
*æv* s.Sc. w.Cor.  
*e* s.Nhb.+*ev*, n.Dur. nnw. & se.  
 Yks., sw.Yks.+*ev*, s.Der., Lel.  
 +*ev*, *ē*.  
*ev* s.Nhb. Dur., but n.Dur.+*a*, *e*,  
 n. & m.Cum., ne.Yks.+*ē*, nw.  
 Yks., snw.Yks.+*ē*, e. m. se. &  
 sw.Yks. n. nw. m. sm. sw. & s.  
 Lsn. e.Der. Not. n. nw. & s.  
 Lin. Rut. Lei. ne.Nhp. e. & w.  
 War. se.Hrt. ne.Nrf. e.Suf.  
 se.Ken. Sus.  
*ē* se.Nhb.+*hev*, ne. & snw.Yks. e.  
 Stf. Lei. n.Nhp. I.W. nw.Wil.  
*ev* m.Bck. nw.Som.  
*hav* Uls.  
*hæ*, *hæu* s.Sc.+*æv*, *hæ*.  
*hæ* Sh.I. s.Sc.  
*he* wm.Sc.+*hæv*, *hè*, *hiv*, but n.  
 Ayr. *hæ*, *hiv*, me. & sw.Nhb.  
 Wm.+*hev*.  
*hev* w.Frf. e.Per. Peb. Kcb.+*hæ*,  
 n. me. se. & sw.Nhb. Wm.  
 I.Ma.  
*hè* ne.Sc.+*hiv*, w.Frf. e.Per., n.  
 Ayr.+*hiv*, Lth. Peb. Kcb.  
*hèu* sn. & wm.Sc. Edb.  
*hiv* ne.Sc. n. & s.Ayr.  
*hè*, *hiv* wm.Sc.  
 [The unstressed forms are *e*, *ev*,  
 and when used enclitically -*v*.]  
**Haw**, 348, 383, 384.  
**Hay**, 149—*ai* Wor. n.Hrf. nm.  
 Brks. se.Hrt. s.Nrf. se.Ken.  
 me.Wil. Dor. w.Som.  
*ai* Ess.+*ei*, *ē*.  
*æ* n.Lan. s.Oxf. Sus.  
*ei* se.Lan. n.Stf. s.Lei. Ess. e.  
 Dev.

*æ* sw.Yks. nw.Lin.  
*ē* m.Cum. m. sw. & s.Lan., wm.  
 Stf.+*i*, n. & ne.Der. s.War.  
 Ess.  
*hai* Ayr.+*hei*, Lth. Edb. Ant.  
*hæ* Wm., but w.Wm. *hæ*.  
*hei* Bch. Abd. Ayr. s.Sc.  
*he* s.Nhb.+*hæ*, n.Dur. n.Cum.  
*hè* w.Frf. e.Per. Peb. Kcb.  
*hæ* Inv. n. sw. & s.Nhb. w.Wm.  
 I.Ma.  
*i* m. & w.Chs. e. & wm.Stf. Lei.,  
 but s.Lei. *ei*, ne.Shr.  
**Hazel**, 43, 45—*aisl* se.Ken.  
*aisl* em.Lan.+*æsl*, se. & sw.Lan.,  
 s.Lan.+*æsl*, n.Stf. n.Der.  
*æsl* Dor.  
*æsl* nw.Lin. e.Dev.  
*æsl* m.Cum. n. & s.Lan. Sus.  
*æsl* em.Lan. s.Stf. m.Shr. s.Oxf.  
*hæsl* Ant.  
*hæsl* Lth. Kcb. sw. & s.Nhb. n.  
 Dur. Wm.  
*hæsl* Inv. w.Frf. e.Per. Ayr. Edb.  
 r.Nhb.  
*isu* n.Ken.  
**He**, 151, 235, 393, 403, 405.  
 409, 411—*ei* n.Cum.+*hè*, nnw.  
 snw. & m.Yks.+*i*, sm.Yks. m.  
 Chs., w. & s.Chs. +*i*, n.Stf., e.  
 & em.Stf. ne. & e.Der.+*i*, w.  
 & s.Der., Lei.+*i*, m.Nhp. n.  
 Wor., ne.Shr.+*i*, e.Suf.  
*hei* s.Sc. Ant.  
*hè* Sh. & Or.I. Cai. Inv. ne. & sn.  
 Sc. w.Frf. e.Per. wm. & sm.  
 Sc. me. & se.Nhb. n.Cum. w.  
 Wm. I.Ma.  
*i* s.Nhb. Dur. m. & w.Cum. n. &  
 e.Wm. ne. nnw. snw. e. m. nm.  
 w. se. es. ms. & s.Yks. Lan. e.  
 w. & s.Chs. e. em. & wm.Stf.  
 n. ne. nw. & e.Der. Lin. Rut.

- Lel. e. War. ne. & m. Shr. n.  
 Hrf. Glo. Oxf. Brks. Bdf. e.  
 Hrt. Nrf. w. & s. Suf. Ess. Ken.  
 Sus. Hmp. Wil. Dor. Som. Dev.  
 w. Cor.
- [The unstressed forms are *i*, *i*, *o*,  
 Sc. also *i*.]
- Head**, 188, 248—*ed* sw. Lan. +*jed*,  
 I. Ma. +*hed*, s. Chs. Dnb. em. &  
 s. Stf. +*jed*, Not., s. Lin. +*iad*,  
 Rut. +*jed*, Lei., ne. Nhp. +*eid*,  
 m. & sw. Nhp., e. War. +*jed*, s.  
 War. +*iad*, s. Wor. ne. & se. Shr.  
 nw. Oxf. +*jed*, s. Oxf., n. Bck.  
 +*iad*, m. Bck. Bdf. Hnt. Nrf.,  
 but ne. Nrf. *id*, s. Nrf. *id*, s.  
 Sur. Sus. s. Hmp. I. W., Wil.  
 +*jiad*, e. Dor. +*id*, n. Dev. Cor.  
*id* nnw. Yks. +*iad*, m. Lan., s. Lan.  
 +*id*, *jed*, ne. Nhp., e. Dev. +*id*.  
*ed* e. Suf. +*id*.  
*id* s. Nrf. n. & se. Ken. e. & w. Som.  
 e. & sw. Dev.
- hæd* Sh. I.  
*hed* I. Ma.  
*héd* Inv. +*héd*, ne. & nm. Sc. +  
*hid*.  
*héd* Inv., sm. Sc. +*hid*.  
*hid* sw. Wm.  
*hid* Or. I. +*hid*, ne. nm. sm. & s.  
 Sc.  
*hid* Or. I. sn. em. & wm. Sc. Ant.  
 Nhb. n. Dur., n. Cum. +*id*, me.  
 Wm.  
*id* n. Cum., n. Wor. +*id*, *jed*, ne.  
 Nrf. Suf., but e. Suf. +*ead*, e. &  
 w. Dor.  
*id* ne. nnw. snw. & e. Yks., w.  
 Yks. +*jed*, *jiad*, se. Yks. +*id*, sw.  
 Yks. +*jed*, es. & ms. Yks. n. &  
 nw. Lan., em. & sm. Lan. +*jed*,  
 s. Lan. Lin., but s. Lin. +*ed*, s.  
 War. n. Bck.
- id* s. Dur. m. Cum. se. Yks. n. Wor.  
 nw. Som.  
*jed* w. & sw. Yks. em. sm. se. sw.  
 ms. & s. Lan. Chs., but s. Chs.  
 +*ed*, Flt. Dnb. n. em. wm. & s.  
 Stf. Der. Rut. e. & w. War. n.  
 & s. Wor. n. ne. m. & se. Shr.  
 Glo. +*jiad*, nw. & e. Oxf., Brks.  
 +*jiad*.  
*jiad* n. m. & w. Yks. Wil.  
*jiad* w. Wor. +*jiad*, s. Wor. Hrf. Glo.  
 Brks.  
*jad* w. Wor.  
*ed* Uls., but Ant. *héd*.  
**Heal**, 137, 138, 248—*eil* nnw.  
 & snw. Yks. Stf., Lei. +*il*.  
*eil* w. Som.  
*il* Sus. Dor. n. & nw. Dev.  
*heil* Ant.  
*hél* Bch. Abd. sn. Sc. w. Frf. e. Per.  
*hél* ne. Sc., but Bch. Abd. *hél*, em.  
 wm. & sm. Sc. I. Ma.  
*hiel* s. Sc. n. & s. Nhb.  
*hil* Ayr.  
*hil* me. se. & sw. Nhb. n. Cum.  
 Wm.  
*iel* s. Dur. n. & e. Yks., se. Yks. +  
*il*, sw. Yks. n. nw. & em. Lan.,  
 s. Lan. +*il*, *jel*, nw. Der. +*il*, Lin.  
 s. Oxf. se. Ken. w. Wil., e. Dor.  
 +*il*, e. Dev.  
*il* n. Dur. m. Cum. se. & es. Yks.  
 sw. & s. Lan. n. & nw. Der. Rut.  
 Lei. m. Bck. ne. Nrf. e. Suf. me.  
 Wil. e. Dor.  
*iel* s. Lan.  
*jiel* m. Yks.
- Health**, 140, 248—*ælp* se. Ken.  
 e. Dev.  
*elþ* m. Cum., n. Lan. +*iðlþ*, em. se.  
 sw. & s. Lan. Stf. Der. nw. Lin.  
 s. Lei. s. Oxf. me. Wil.  
*hælp* s. Sc.

## Health (contd.)—

*help* Inv. w. Frf. e. Per. Ayr. Lth.  
 Edb. Kcb. Ant. n. Nhb., Wm.  
 + *hilþ*, I. Ma.  
*hilþ* Bch. Abd. sw. & s. Nhb., n.  
 Cum. + *hiolþ*, Wm.  
*hiolþ* n. Cum.  
*help* Uls., but Ant. *help*.  
*ilþ* Dur.  
*iþ* sw. Yks. n. Lan.  
*jiolþ* Glo.  
*vlþ* w. Som.  
**Heap**, 182, 183, 248—*eip* n. Stf.  
*ēp* Glo. Sus.  
*hēp* w. Frf. e. Per.  
*hēp* s. Ayr. + *hēp*, I. Ma.  
*hiþ* sw. Wm.  
*hiþ* Bch. Abd. Kcb. s. Sc.  
*hiþ* Inv. Ayr., but s. Ayr. + *hēþ*,  
 Lth. Edb. Ant. n. sw. & s. Nhb.  
 n. Cum. ne. Wm.  
*ip* s. Lan. + *jēþ*, Dor. w. Som.  
*iþ* sw. Yks. n. em. sm. se. & sw.  
 Lan. n. Der. Lin. s. Oxf. e. Dev.  
*ip* n. Dur. m. Cum. Lei. n. & se.  
 Ken. me. Wil.  
*jēþ* s. Lan. m. & s. Cbs.  
*jēþ* n. & e. Hrf. nw. Oxf.  
**Hear**, 148, 248, 428, 429, 433—  
*d(r)* s. Nrf. + *e(r)*.  
*e(r)* n. Stf., ne. Nrf. + *i(r)*, s. Nrf.  
*hi(r)* s. Nhb.  
*hi(r)* Inv. Ayr. s. Sc. Uls., but Ant.  
*hi(r)*, se. & sw. Nhb. Wm. I. Ma.  
*hi(r)* Sh. & Or. I. Cai. ne. & sn. Sc.  
 w. Frf. e. Per. em. wm. & sm.  
 Sc. Ant. n. Cum.  
*i(r)* Dur. m. Cum. Yks., but m.  
 Yks. *ji(r)*, n. nw. & sw. Lan.  
 Chs. Flt. Dnb., n. Der. + *jā(r)*,  
 ne. & nw. Der. Not. Lin. Rut.  
 Lei. m. Nhp. n. ne. m. & se.  
 Shr., e. Hrf. + *ju(r)*, s. Oxf. Bdf.

ne. Nrf. Ken. Sus. w. Wil., Dor.  
 + *ji(r)*, n. Dev. Cor.  
*ji(r)* m. Yks. se. Lan. Glo. Dor.  
 e. Dev.  
*ju(r)* e. Hrf.  
*jū(r)* w. Som. nw. & sw. Dev.  
*jā(r)* s. Lan. n. Der.  
*vi(r)* n. & nw. Wil. nw. Som.  
*ū(r)* e. Som.  
**Heard**, 148—*ād* n. Dur. e. & w.  
 Cum., n. Wm. + *iad*, m. & s.  
 Wm., nw. Yks. Lei. s. Nrf. Ess.  
 + *iad*.  
*ead* n. Stf., e. Suf. + *iad*.  
*hard* Or. I. Cai. Inv. ne. & sn.  
 Sc., nm. Sc. + *herd*, em. Sc., but  
 Lth. *hīrd*, Edb. *herd*, wm. &  
 sm. Sc., s. Sc. + *hērd*, me. Nhb.  
 I. Ma.  
*hād* s. Nhb.  
*hērd* s. Sc.  
*herd* Sh. I. nm. Sc. Ayr. Edb., n.  
 Cum. + *hiard*.  
*heerd* Ant.  
*hiad* nne. Nbb.  
*hiard* n. Cum.  
*hīrd* Lth.  
*hord* Uls., but Ant. *heerd*.  
*iad* s. Dur. m. Cum. n. Wm. ne.  
 nw. & e. Yks., m. & nm. Yks. +  
*jiad*, se. Yks., sw. Yks. + *jiad*, es.  
 & ms. Yks. n. nw. m. sm. sw.  
 & ms. Lan., s. Lan. + *jād*, Chs.  
 Flt. Dnb. Stf., but n. Stf. *ead*,  
 Der., but n. Der. *jūd*, Not. Lin.  
 Rut. Lei. n. Nhp., ne. Nhp. +  
*ūd*, m. Nhp. + *ūd*, *ād*, sw. Nhp. +  
*ūd*, e. & s. War. n. Wor. n. ne.  
 m. & se. Shr. n. Hrf., Glo. +  
*jiad*, nw. & w. Oxf. Bck., Bdf.  
 + *ūd*, nw. Hrt. Hnt. ne. Cmb.  
 Nrf., but s. Nrf. + *ād*, e. & w.  
 Suf. Ess. n. Ken. s. Sur. Sus.

sm.Hmp., w. Wil. e. Dor. + *jūd*,  
w. Cor.  
*jūd* m. nm. & sw. Yks. Glo. w.  
Wil. e. Dor. n. & e. Dev.  
*jūd* n. Der. e. Oxf. e. & w. Som.  
nw. sw. & s. Dev.  
*jūd* em. & s. Lan. Brks.  
*ūd* ne. m. & sw. Nhp. Bdf.  
*ūd* m. Nhp. s. Oxf. se. Ken.  
**Hearse**, 329.  
**Heart**, 56—*ast* em. Lan.  
*dī* Dur. m. Cum. Yks. n. & s. Lan.  
n. Stf. n. Der. nw. Lin. s. Oxf.  
Ken. Sus. me. Wil. Dor. Som.  
Dev. Cor.  
*æt* sw. Lan.  
*hart* Kcb. + *hert*, Ant. sw. Nhb.  
I. Ma.  
*hast* Wm.  
*hāt* s. Nhb.  
*hært* s. Sc.  
*hert* Or. I. nm. Sc. em. Sc. Ayr.  
Kcb.  
*hert* Bcb. Abd.  
*hert* n. Cum.  
*īt* sm. Lan.  
**Hearth**, 56, 248—*asþ* em. Lan.  
*āþ* Dur. m. Cum. nnw. e. se. &  
es. Yks. n. se. ms. & s. Lan.  
Cbs. n. Stf. n. Der. Lin., Lei.  
+ *æþ*, Oxf. Bdf. Ken. s. Sur.  
Sus. me. Wil. Dor. e. Som. s.  
Dev. Cor.  
*æþ* sw. Lan. Lei.  
*eþ* m. Yks.  
*harþ* s. Ayr. + *herþ*, Ant. Kcb. me.  
& sw. Nhb. I. Ma.  
*hāþ* s. Nhb. Wm.  
*hærþ* s. Sc.  
*herþ* ne. & sn. Sc. w. Frf. e. Per.  
Lth. Edb. sm. Sc., but s. Ayr.  
+ *harþ*, Kcb. *harþ*, se. Nhb. +  
*hørþ*.

*hørþ* se. Nhb.  
*jāþ* m. Shr.  
*jēþ* e. Dev.  
*jēþ* s. Pem. w. Som. n. Dev.  
*þ* sm. Lsn. w. Wil.  
**Hearthstone**, 229.  
**Heat**, 137, 138, 248, 425, 428,  
429, 433, 434—*cit* nnw. Yks.  
+ *iat*, snw. Yks. n. Stf.  
*et* w. Wil. + *iet*, Dor.  
*ēt* s. War. m. Bck. ne. & nw. Nrf.  
e. Suf. me. Wil.  
*hāt* sm. Sc.  
*hēt* ne. Sc., but Bch. Abd. *hit*,  
sn. Sc. w. Frf. e. Fer.  
*hēt* Uls. I. Ma.  
*hiēt* sw. Nhb. sw. Wm.  
*hit* Bch. Abd. n. Ayr. Lth. Kcb.  
s. Sc.  
*hit* Inv. wm. Sc., but n. Ayr. +  
*hit*, Edb. Ant. Nhb., but sw.  
Nhb. *hiēt*, Cum., but n. Cum.  
*it*, ne. & w. Wm.  
*iat* nnw. Yks.  
*it* n. Cum.  
*iet* m. Yks. + *jiet*, se. Yks. + *it*, sw.  
Yks. n. & m. Lan., em. Lan. +  
*it*, sw. Lan., s. Lan. + *jēt*, n. &  
nw. Der. Lin. Bdf. w. Wil.  
*it* Dur. e. se. & es. Yks. em. Lan.  
Rut. Lei. s. Oxf. Ken.  
*jēt* ms. & s. Lan. s. Chs. e. Som.,  
w. Som. + *jēt*, *jūt*, n. nw. e. & sw.  
Dev.  
*jēt* Oxf., but s. Oxf. *it*.  
*jēt* w. Som.  
*jiet* m. Yks., se. Lan. + *jēt*, m. Shr.  
*jēt* se. Lan.  
*jūt* w. Som.  
**Heath**, 137, 138, 248—*eþ* n. Stf.  
*eþ* nw. Oxf. Hmp. Dor.  
*hēþ* w. Frf. e. Per.  
*hiþ* Ayr. Kcb.

## Heath (contd.)—

*hiþ* Inv. Lth. Edb. s. Nhb. Wm.*iþ* ma. Yks. sw. Lan. nw. Lin.*iþ* Dur. m. Cum. sc. Lan. m. Not.  
s. Oxf. Ken.*joþ* s. Lan. s. Chs. s. Stf. n. Shr. s.  
Pem. Oxf., but s. Oxf. *iþ*, w.  
Som. Dev.*joþ* m. Shr.**Heathen**, 137, 138, 248, 315—*æðn* ne. Nrf. + *iðn*.*eiðn* nnw. Yks. n. Stf. Lei.*eðn* e. Suf. w. Dor.*iðn* nw. Lan. s. Stf., n. Der. Rut.  
+ *iðn*, w. Wsr. m. Shr. Glo. m.  
Bck. ne. Nrf. Sus. me. Wil.,  
e. Dor. + *iðn*.*heðn* Sh. & Or. I.*heiden* Ant.*hēðn* ne. Sc., but Bch. Abd. *hiþn*,  
sn. Sc. w. Frf. e. Per. s. Sc.  
wm. Sc., but n. Ayr. *hiþn*, Kcb.  
I. Ma.*hiðn* s. Sc.*hiðn* Inv. s. Ayr. Nhb. Wm.*hiþn* Bch. Abd. n. Ayr.*iðn* e. se. & sw. Yks. Lin. w. Wil.*iþn* m. Lan.*iðn* sc. Ken.*iðn* Dur. m. Cum. n. sc. & sw.  
Lan., s. Lan. + *joðn*, n. & nw.  
Der. Rut. s. Oxf. e. Dor. e. Dev.*joðn* s. Lan.*joðn* m. Yks.**Heave**, 59, 425, 426, 427, 429,  
430, 432— *eiv* sw. ms. & s. Lan.  
Stf.*ēv* n. Der. m. Shr. Dor., but e.  
Dor. *iv*, w. Som. nw. & e. Dev.*hēv* ne. Sc. w. Frf. e. Per. I. Ma.*hiēv* s. Nhb.*hitv* Inv. Ayr. Lth. Edb. Kcb. s.  
Sc. Ant. sw. Nhb. Wm.*iv* Dur. + *iv*, n. & em. Lan. n. Lin.  
*iv* Dur. m. Cum. se. Lan. s. Oxf.  
Ken. e. Dor.**Heaven**, 62, 233, 269, 279— *ævn*  
e. Suf.*edvn* mc. Wil. w. Som. nw. Dev.*edn* e. Oxf. w. Wil., e. Dev. + *ævn*.*eivn* ne. Yks., nnw. Yks. + *ævn*.*ævn* sw. Yks. Eas.*ævn* s. Dur. n. & m. Cum. nnw.  
Yks., snw. Yks. + *ævn*, e. Yks.,  
se. Yks. + *ævn*, n. em. sm. se.  
sw. & s. Lan. n. Stf. n. & nw.  
Der. Lin. Lei. s. Oxf. se. Ken.  
Sus. e. Dev.*heðm* sw. Wm.*heðn* w. Wm.*hevn* Inv. ne. Sc., but Bch. Abd.*hiēvn*, w. Frf. e. Per. s. Ayr. s.  
Sc. Ant. I. Ms.*hitvn* sn. Sc. n. Ayr.*hiēvn* Bch. Abd., wm. Sc. + *hitvn*,  
but n. Ayr. *hiēvn*, Kcb. me. se.  
sw. & s. Nhb. ne. Wm.*hiēvn* Sh. I.*hitvn* em. & wm. Sc. sm. Sc., but  
s. Ayr. *hevn*.*hevn* Uls., but Ant. *hevn*.*iēvn* snw. & se. Yks.*ivn* Dur. ne. Nrf.**Heavy**, 62, 231, 350— *eivi* am. &  
sw. Lan.*eivi* Dur. m. Cum. sw. Yks. n. em.  
& s. Lsn. Stf. n. Der. nw. Lin.  
m. Shr. s. Oxf. Sus. me. Wil. s.  
Som. e. Dev.*ēvi* se. Lan.*hevi* n. Ayr. Kcb.*hevi* Inv., w. Frf. e. Per. + *hēvi*, s.  
Ayr. Edb. s. Sc. Ant. sw. Nhb.  
w. & sw. Wm. I. Ma.*hēvi* w. Frf. e. Per.*hēvi* Lth.

- hivi* Beh. Abd. s.Nhb. ne. Wm.  
*ivi* e.Suf.  
**Hedge**, 51, 353—*adg* n. Dev.  
*adg* se. Ken. Dor. w. Som. nw. e.  
 & sw. Dev.  
*ädg* w. Wil.  
*ädg* m. Cum. Yks., but m. Yks. *idg*,  
 Lan. Cha. n. Stf. Der. Lin. Rut.  
 Lei. Oxf., ne. Nrf. + *idg*, me.  
 Wil.  
*aidg* e. Suf.  
*häädg* s. Sc.  
*hedg* Inv. sa. Sc., w. Frf. e. Per. +  
*hädg*, wm. Sc. Kcb. Ant. Nhb.  
 Wm. I. Ms.  
*hedg* ne. Sc., but Beh. Abd. *hädg*.  
*hädg* Beh. Abd. w. Frf. e. Per. Ayr.  
 Lth. Edb.  
*idg* m. Yks. ne. Nrf. Sus.  
**Heel**, 142, 248—*eil* nnw. Yks. +*il*,  
 snw. Yks. s. Chs. n. Stf. Lei.  
*el* e. Suf.  
*ēl* ne. Nrf.  
*hiel* s. Nhb.  
*hil* Sh. I. ne. Sc. w. Frf. e. Per. n.  
 Ayr. Edb. Kcb. s. Sc.  
*hil* Inv. sn. & em. Sc., but Edb. *hil*,  
 wm. Sc., but n. Ayr. *hil*, Ant.  
 n. me. se. & sw. Nhb. Wm. I. Ma.  
*iil* Dur., m. Yks. +*il*, s. Lin. s. Oxf.  
 se. Ken. s. Sur. w. Wil. e. Dor.,  
 e. Dev. + *jiil*.  
*il* Cum. nnw. e. m. sw. & es. Yks.  
 Lan. n. & nw. Der. nw. Lin.  
 Rut. me. Wil.  
*jil* Sus.  
*jiil* e. Dev.  
**Heifer**, 188, 229, 248, 360—*afxn*  
 Sus. + *āfxn*, *āfxn*, Dor.  
*āfxn* me. Wil.  
*āfxn* n. & ne. Ken. Sus.  
*āfxn* Sus.  
*āfxn* Dur. m. Cum. sw. Yks. n.

- em. sw. & s. Lsn. Stf. n. Der.  
 nw. Lin. s. Lei. s. Oxf. se. Ken.  
*ehfan* e. Nrf.  
*ēfxn* e. An., but ne. Nrf. *ūfxn*, e.  
 Nrf. *ehfan*.  
*hafn* I. Ms.  
*hefn* s. Nhb.  
*hefn* Ayr. Peb. + *hifn*, Kcb. Ant.  
 sw. Nhb. n. Cum. Wm.  
*hifn* Ayr. Lth. Edb. Peb.  
*jāfxn* Cor. + *jāfxn*.  
*jāfxn* nw. Dev. + *jāfxn*.  
*jāfxn* nw. & sw. Dev.  
*jāfxn* s. Pem. w. Som. e. Dev. Cor.  
*ūfxn* m. Nhp. ne. Nrf.  
**Height**, 147, 291, 360—*ait* nnw.  
 Yks. +*il*, e. & es. Yks. nw. Lan.  
 nw. Lin. Lei. m. Shr. n. Dev.  
*aiþ* s. Stf. + *eil* (þ), ne. Cmb., ne.  
 Nrf. + *ait*, w. Som. + *viþ*.  
*ait* em. Lsn. + *ait*, s. Lin. ne. Shr.  
*ait* Dur., but n. Dur. *il*, m. Cum.  
 snw. Yks., m. Yks. +*il*, se. sw.  
 & ms. Yks. n. em. sm. sw. ms.  
 & s. Lan. s. Chs. s. Stf. n. & nw.  
 Der. Rut.  
*eiþ* s. Stf. nw. Dev.  
*eiþ* e. Suf.  
*eht* m. Bck. + *ehþ*.  
*ehþ* e. & s. Oxf. m. Bck. Ess.  
*est* sw. Dev. + *ēl*.  
*ēit* n. Cum.  
*ēt* se. Lan. n. Bck. sw. Dev.  
*hext* Inv., nm. Sc. + *hixt*, but w.  
 Frf. e. Per. *hæxt*, n. Ayr., Uls.  
 + *heixt*, but Ant. *hixt*.  
*heixt* ne. Sc., but Beh. *hæxt*, Abd.  
*hixt*, *hæxt*, . . . e. Uls.  
*heit* n. & me. Nhb.  
*heip* I. Ma.  
*hext* wm. Sc., but n. Ayr. *hext*.  
*hixt* Abd. + *hæxt*, nm. Sc. s. Ayr.  
 Kcb.



**Height** (contd.)—

- hiχt* Ant.  
*hit* sw. & s.Nhb. Wm.  
*hwχt* sn.Sc.  
*hoxt* Bch. Abd. w.Frf. e.Per. em.  
 Sc.  
*it* n.Dur. nnw. & m.Yks.  
*oit* n.Stf. se.Ken.  
*vit* w.Wil. + *viþ*, e.Dev.  
*viþ* w.Wil. Dor. e. & w.Som.  
*vit* ne.Nrf.  
**Heir**, 207—*aiχ(r)* w.Wil. + *χ(r)*.  
*ā(r)* n.Shr.  
*āχ(r)* m.Cum. n.Lan. nw.Der. se.  
 Ken.  
*ex(r)* s.Nhb. Dur. nnw. snw. e. &  
 m.Yks. em. & se.Lan. s.Stf. n.  
 Der. nw.Lin. Rut. Lei. ne.Nrf.  
 e.Suf. e.Dev.  
*ē(r)* sw. & s.Lan.  
*ēr* ne. & sn.Sc. w.Frf. e.Per. em.  
 wm. & s.Sc. Ant. n.Cum. Wm.  
*ix(r)* Sus.  
*iχ* I.Ma.  
*χ(r)* w.Wil.  
**Helm**, 50, 234, 265—*eləm* se.  
 Ken. Dor.  
*elm* m.Cum. n.Lan., em.Lan. +  
*eləm*, sw.Lan. n.Der., Lei. +  
*eləm*, e.Dev.  
*eləm* em.Lan. Stf. Lei. s.Oxf.  
*helm* Inv. + *heləm*, Bch. Abd., n.  
 Ayr. Kcb. + *heləm*, n.Cum.  
*heləm* Inv. w.Frf. e.Per. em.Sc.  
 Ayr., but n.Ayr. + *helm*, Kcb.  
 Nhb. Wm. I.Ma.  
**Help**, 52, 253, 425, 426, 429,  
 430, 431, 432—*elp* se.Ken.  
*elp* m.Cum. Yks. Lan. Chs. Stf.  
 Der. Not. Lin. Fnt. Lei. Nhp.  
 War. Wor. Shr. Hrf. Glo. Oxf.  
 Brks. Bck. Bdf. Hrt. e.A. Wil.  
 Dor. s.Som. Dev. Cor.

- help* Inv. w.Frf. e.Per. em. wm.  
 & sm.Sc. Ant. Nhb. Wm. I.Ma.  
*hilp* ne.Sc.  
*vlp* w.Som.  
**Hen**, 55—*en* Dur. Cum. Yks. Lan.  
 Chs. n.Stf. Der. Lin. Oxf. Ken.  
*ēn* w.Som. e.Dev.  
*hen* Sc. Ant. Nhb. Wm. I.Ma.  
*in* Nrf. Sus., but e.Sus. *in*, me.  
 Wil.  
*in* e.Sus.  
**Her**, 393, 403, 406, 411, 412.  
**Herb**, 210, 234, 248—*arb* I.Ma.  
*arib* Irel.  
*āb* me.Wil., w.Som. e.Dev. + *jāb*.  
*ābi* nw.Dev. + *jāb*, Cor. + *jābi*.  
*erb* Inv. Bch. Abd. Ayr., Kcb. +  
*jirb*.  
*hāb* s.Nhb. + *jāb*.  
*hērb* w.Frf. e.Per.  
*iāb* m.Cum. + *jāb*, sw.Yks. n.Lan.  
 m.Lin.  
*iārb* s.Sc.  
*jāb* s.Nhb. w. & ms.Yks. em. se.  
 & s.Lan. Chs., n.Stf. + *āb*, s.Stf.  
 Der. War. se.Wor. Shr. Sus.  
 w.Som. nw. & e.Dev.  
*jābi* w.Wor. Cor.  
*jāb* sw.Lan.  
*jeb* s.Cum.  
*jerb* Lth. Edb.  
*jirb* Kcb.  
*jīb* Bdf.  
*jāb* m.Cum. Wm. n.Yks., sm.Lan.  
 + *āb*.  
*āb* n.Ken.  
*āb* sm.Lan. n.Stf. nw.Lin. se.  
 Ken.  
**Here**, 150, 248, 416, 419—*ix(r)*  
 nnw.Yks. + *ix(r)*, snw.Yks. s.  
 Chs. ne. & w.Der.  
*ex(r)* ne.Nrf., e.Suf. + *ix(r)*.  
*hiχ(r)* nne. & s.Nhb.

- hir* s.Sc. Uls., but Ant. *hir*, n.  
 m. I.Ma.  
*hi* Sh. & Or.I. Cai. Inv. ne. &  
 n.Sc. w.Frf. e.Per. em. wm.  
 & sm.Sc. Ant. me. & sw.Nhb.  
*ixn* Dur. e. m. & w.Cum. Wm.  
 Yks., but nnw.Yks. + *ixn*, snw.  
 Yks. *ixn*, Lan. w.Chs. n. wm.  
 & s.Stf. Der., but ne. & w.Der.  
*ixn*, Lin. Lei. Nhp. War.  
 Wor. Shr. n.Hrf. n. & s.Oxf.  
 Bck. Bdf. Hrt. Hnt. ne.Nrf.  
 e. & w.Suf. Ess. Ken. s.Sur.  
 w.Sus. Hmp. nw.Wil., me.  
 Wil. + *ixn*, w.Wil. Dor. s.Som.  
 e.Dev.  
*jexn* e.Sus.  
*jixn* e.Hrf. + *jixn*, nw.Oxf. me.  
 Wil., n.Dev. + *jixn*.  
*jxn* e.Hrf., Glo. + *jxn*, nm.Brks.  
 w.Som., n. nw. & aw.Dev.,  
 s.Dev. + *jxn*.  
*jxn* Hrf., but n.Hrf. *ixn*, e.Hrf.  
*jixn*, *jxn*, Glo. Oxf., but nw.  
 Oxf. *jixn*, n. & s.Oxf. *ixn*, s.  
 Dev.  
*ixn* e.Som.  
**Hern**, 413.  
**Heron**, 248.  
**Herring**, 42, 229, 231, 248, 382  
 — *erin* m.Cum. em. & sw.Lan.  
 Stf. n.Der. nw.Lin. s.Oxf.  
 se.Ken.  
*eron* Sua.  
*haron* sw. & s.Nhb.  
*herin* Kcb. I.Ma.  
*heron* Lth. Peb. Ant.  
*hiron* w.Frf. e.Per., Agr. + *heron*.  
*hiron* Bch. Abd. Agr. Edb.  
*herin* Wm.  
*isrin* sw.Yks.  
*jerin* s.Lan.  
*erin* Dor. w.Som.
- erin* n. sm. & se.Lan.  
**Hers**, 393, 413.  
**Herself**, 415.  
**Hew**, 186, 248, 249 — *eu* sw.Yks.  
 n.Lan.  
*heu* n.Ayr. Lth. Edb.  
*hiu* Inv. Kcb. sw. & a.Nhb. Wm.  
*hju* w.Frf. e.Per. s.Ayr. I.Ma.  
*iu* m.Cum. nw.Lin. s.Oxf. se.  
 Ken.  
*jou* sw.Lan.  
*jö* w.Som.  
*jü* Stf. me. Wil.  
*jou* s.Chs.  
*jü* e.Dev.  
*ü* n.Der.  
**Hickwall**, 266.  
**Hide**, *sb.*, 154 — *aid* Dur. m.Cum.  
 Yks. n. & sw.Lan. n.Der. nw.  
 Lin. s.Oxf. Sus.  
*aid* em.Lan. s.Lei.  
*eid* s.Lan.  
*haid* Agr. + *heid*, Lth. Edb. s.Nhb.  
 Wm., I.Ma. + *heid*.  
*heid* n. & sw.Nhb. I.Ma.  
*heid* Inv. ne.Sc. w.Frf. e.Per.  
 Agr. Kcb.  
*oid* se.Lan. n.Stf. se.Ken.  
*vid* Dor.  
**Hide**, *v.*, 176, 425, 426, 428, 429,  
 431, 433, 434 — *aid* Dur. m.  
 Cum., sw.Yks. n.Der. + *id*, nw.  
 Lin. s.Oxf. Sus.  
*aid* em.Lan. s.Lei.  
*eid* s.Lan.  
*haid* Agr. + *heid*, Lth. Edb. s.Nhb.  
 Wm., I.Ma. + *heid*.  
*heid* sw.Nhb. I.Ma.  
*heid* Inv. ne.Sc. Agr. Peb. Kcb.  
 s.Sc.  
*hód* w.Frf. e.Per.  
*id* sw.Yks. n. & sw.Lan. n.Der.  
*id* nw. & e.Dev.

**Hide** (contd.)—*oid* sc.Lan. n.Stf. se.Ken.*vid* me.Wil. Dor. w.Som.**High**, 184, 358—*ai* n.Dur. e.  
Yks., se.Yks.+*ā*, es.Yks. n.  
Der. nw.Lin. s.Oxf. Sus. w.  
Som. e.Dev.*ā* se.Yks.*di* em.Lan.+*i*, w.Chs.+*oi*, ne.  
Der., Rut.+*oi*, s.Lei. ne.Shr.  
s.Nrf. e.Suf. sw.Dev.*ei* s.Dur., n.Cum.+*hi*, nnw. &  
snw.Yks., m.Yks.+*i*, sw.Yks.  
n. & nw.Lan., ms.Lan.+*i*, s.  
Lan.*hai* Beh. Abd. nm.Sc., but w.  
Frf.e.Per.*hiχ*, Lth.+*hiχ*, Edb.  
+*hi*, Peb.*haiχ* Or.I.*hai* s.Sc.+*hei*, *heiχ*, I.Ma.*hei* s.Sc. Uls., but Ant.*hiχ*, Wm.  
+*hi*.*heiχ* s.Sc.*hiχ* ne.Sc., but Beh. Abd. *hai*.*hiχ* w.Frf. e.Per. Ayr. Kcb.*hi* Edb. me. se. sw. & s.Nhb. n.  
Cum. Wm.*hiχ* sn.Sc. wm.Sc. Lth. Ant.*i* m.Cum. m.Yks. em. se. sw. &  
ms.Lan. nw.Der.*oi* w.Chs. n.Stf.s.Lin. Rut. Lei.,  
but s.Lei. *ai*, m.Nhp. m.Bck.  
Ess. se.Ken.*vi* me. & w. Wil. Dor., but e.Dor.  
*vi*.*vi* ne.Nrf. e.Dor.**Hile**, 266.**Hill**, 110—*el* Dor.*hel* s.Sc.*hil* Inv., s.Ayr.+*hol*, Kcb. Uls.  
sw. & s.Nhb. Wm. I.Ma.*hol* nm.Sc., but w.Frf. e.Per.  
*hol*.*hol* ne.Sc. w.Frf. e.Per. em.Sc.Ayr., but s.Ayr.+*hil*, n.Nhb.*il* m.Cum. Yks. Lan. Chs. Stf.  
Der. Lin. Lei. Oxf. Ken. Sus.  
Dev. Cor.*iō* me.Wil.*iōl* w.Som.**Him**, 67, 235, 405—*hem* wm.Sc.  
+*him*, but n.Ayr. *hom*, sm. &  
s.Sc.+*him*.*hēm* Cai., Bnff.+*hēm*.*hēm* ne.Sc.+*hēm*, but Bnff.+*hēm*.*him* Sh. & Or.I.+*hām*, w.Frf. e.  
Per. wm.Sc. Edb. sm. & s.Sc.  
Uls., Nhb. Dur. n.Cum. Wm.  
I.Ma.+*tim*.*hom* sn.Sc. n.Ayr.*hōm* Sh. & Or.I. ne.Sc. Lth.*im* Nhb. Dur. Cum., but n.Cum.  
+*him*, Wm. Yks. Lan. I.Ma.  
Chs. Flt. Stf. Der. Not. Lin.  
Rut. Lei. Nhp. War. Wor.  
Shr. n.Hrf. Glo. Oxf. Bck.  
Bdf. Hrt. Hnt. m. & s.Cmb.  
Nrf. Suf. Ess. Ken. e.Sus.[The unstressed form *im* is rarely  
used in Eng. but *im* is also  
used as the unstressed form.]**Himself**, 415.**Hinder**, 68, 300, 301—*endχ(r)*  
Dor.*endχ(r)* s.Oxf.*hendar* w.Frf. e.Per.*hindχ(r)* s.Nhb.*hinder* Inv., n.Ayr.+*hinor*, Ant.  
sw.Nhb. n.Cum. Wm.*hindor* I.Ma.*hinor* ne.Sc. Ayr., but n.Ayr.+  
*hinder*, Edb. Peb. Kcb.*honor* Lth.*indχ(r)* n.Lan.*indχ(r)* m.Cum. Yks., but sw. Yks.

- indæ(r)*, em. sm. se. & sw. Lsn.  
 n. Stf. n. Der. nw. Lin. s. Lei.  
 Ken. Sus. me. Wil. e. Dev.  
*indæ(r)* sw. Yks. s. Lsn.  
*indæ(r)* w. Som.  
**Hinge**, 352.  
**Hips** = berries, 196, 383.  
**Hire**, 179—*aix(r)* Dur. m. Cum.  
 Yks., but se. Yks. *eix(r)*, n.  
 sm. sw. & s. Lsn. n. Der. n. &  
 nw. Lin. s. Oxf. w. Hrt.  
*aix(r)* em. & se. Lan. s. Chs. s. Lin.  
 s. Lei.  
*eix(r)* se. Yks. nw. Der. Sus.  
*hair* Inv. + *heir*, ne. Sc. + *hoir*, but  
 Bch. Abd. *heir*, em. & wm. Sc.  
 Kcb. Ant. sw. Nhb. Wm. I. Ma.  
*hair* s. Nhb.  
*hair* n. Cum.  
*hair* Ayr.  
*hair* s. Sc.  
*heir* Inv. Uls., but Ant. *hair*, me.  
 & se. Nhb.  
*heir* Bch. Abd. sn. Sc. w. Frf. e.  
 Per.  
*hoir* ne. Sc.  
*oix(r)* n. Stf. Lei., but s. Lei. *aix(r)*,  
 se. Ken.  
*oix(r)* me. & w. Wil. Dor., but e.  
 Dor. *oix(r)*, Som. Dev. w. Cor.  
*six(r)* ne. Nrf. e. Dor.  
**His**, 393, 411, 412, 413.  
**Hissn**, 411, 413.  
**Hit**, 425, 429, 434.  
**Hitch**, 341.  
**Hive**, 176—*aiiv* m. Cum. Yks. n.  
 sw. & s. Lan. n. Der. nw. Lin.  
 s. Oxf.  
*aiiv* sm. Lan.  
*aiiv* em. Lan. s. Lei.  
*haiiv* Inv. + *heiv*, Bch. Abd. w. Frf.  
 e. Per., Ayr. + *haiiv*, Kcb. Ant.  
 s. Nhb. Wm. I. Ma.
- haiiv* Ayr. Peb.  
*heiv* sw. Nhb.  
*heiv* Inv.  
*iv* e. Suf. Ess. Ken. Sus.  
*oiv* se. Lsn. n. Stf.  
*viiv* me. Wil. Dor. s. Som. e.  
 Dev.  
**Hoard**, 87, 236—*hōd* s. Nhb.  
*hōrd* wm. Sc.  
*hōrd* Inv. w. Frf. e. Per. Ayr.  
 Lth. Edb. Kcb. Ant. se. Nhb.  
*huōd* Wm.  
*huōrd* I. Ma. + *hard*.  
*hūrd* Bch. Abd.  
*hōrd* s. Sc.  
*hōrd* I. Ms.  
*oad* e. Yks. Rut., Lei. + *ōad*, s. Oxf.  
 ne. Nrf. se. Ken. me. Wil.  
*ōd* m. Cum.  
*ōad* em. se. & s. Lan. nw. Lin.  
 Lei.  
*uōd* ne. snw. m. se. & sw. Yks.  
 n. nw. & sw. Lan. s. Stf. n. Der.  
 e. Oxf. s. Sur. Sus. w. Wil.  
*ūd* s. Lin.  
*wōad* v. Som. + *wōd*.  
*wōd* nw. Oxf. w. Som. e. Dev.  
**Hoarse**, 126, 295, 328, 329—*oas* (t  
 m. Yks.  
*hērs* ne. & sn. Sc. w. Frf. e. Per.  
 em. Sc. s. Ayr.  
*hērs* wm. Sc. Kcb.  
*hiars* me. Nhb.  
*hiars* s. Sc.  
*hirs* se. Nhb.  
*hōs* s. Nhb.  
*hōrs* Ant.  
*hōs* I. Ms.  
*hōrs* Sh. I.  
*iōs* s. Dur.  
*oas* s. Stf. Rut. s. Oxf. ne. Nrf. e.  
 Suf. se. Ken. me. Wil.  
*ōs* m. Cum. n. Stf.

## Hoarse (contd.)—

*oas* em.Lan. +*oast*, s.Lan. +*uas*,  
nw.Lin.+*oast*, Lei. +*ost*, Sus.  
e.Dor. w.Som.

*oast* em.Lan. nw.Lin.

*os* nnw.Yks., e.Yks.+*ost*, *uas*,  
nw.Lan. nw.Dev.

*ost* e.Yks. Lei.

*uas* ne. snw. & e.Yks., se. & sw.  
Yks.+*uast*, n. sm. sw. & s.Lan.  
n. & nw.Der. s.Lin. Oxf., but  
s.Oxf.*oas*, w.Wil. e.Som.

*uast* se. sw. & es.Yks.

## Hock, 383.

## Hoe, 425, 429.

Hold, *v.*, 41, 236, 253, 302, 307,  
425, 427, 429, 430, 432—*ad*  
n.Dur.+*ad*, *had*, *hauld*, *ould*.

*auá* se.Lan., n.Der.+*oud*, *vud*.  
*auld* se.Ken.

*ad* n.Dur., nnw.Yks.+*od*.

*had* Cai. ne. & sn.Sc. w.Frf. e.  
Per. em.Sc., but Lth. Edb.  
*hød*, Peb. *hvd*, sm.Sc.+*hvd*,  
me.Nhb.+*ould*, se.Nhb.+*hød*,  
s.Nhb.+*hauld*, n.Dur., n.Cum.  
+*hozd*, *od*.

*haul* Ant.

*hauld* s.Nhb. n.Dur.

*hād* Or.I.

*hāld* sw.Wm.+*hod*.

*hād* s.Sc.+*hāld*, *hod*.

*hāld* s.Sc.

*hed* Sh.I.

*heuld* Uls.+*hōld*, but Ant. *huul*.

*hod* s.Sc., ne.Wm.+*hød*, sw.  
Wm.

*houl* I.Ma.

*hōd* n.Cum.

*hød* wm.Sc. n.Ayr. Lth. Edb.  
n.Nhb. ne.Wm.

*hōd* se.Nhb.

*hōld* Uls.

*hvd* Ayr., but n.Ayr. *hød*, sm.  
Sc. Peb.

*od* s.Dur. n. e. m. & w.Cum. n.  
m. & s.Wm. ne. nnw. snw. &  
e.Yks., m.Yks.+*oad*, se.Yks.+  
*ød*, sw.Yks.+*oud*, es.Yks., ms.  
Yks. n.Lan.+*oud*, nw.Lan. s.  
Stf., n.Lin.+*ōd*.

*oud* sw. ms. & s.Yks. n. em. m.  
& sw.Lan., ms.Lan.+*vud*, s.  
Lan., n.Stf.+*vud*, wm.Stf. n.  
Der. Not. nw.Lin., e.Hrf.+  
*vud*, *vuld*.

*ould* me.Nhb. n.Dur.

*oad* m. & nm.Yks.

*ød* se.Yks., n.Ken.+*ōld*.

*ōld* n.Ken.

*ōul* e.Ken.+*ōd*.

*ōd* n. & s.Lin. Lei., but n.Lei.  
*vud*, n.Wor. e.Suf., Ess.+*ōld*,  
e.Ken. s.Sur. w.Sus.

*ōl* e.Sus. e.Som., w.Som.+*ōld*,  
s.Dev.

*ōld* e.Wat., Glo.+*auld*, Oxf. n.  
Bck., m.Bck.+*ōlt*, Bdf. Ess.  
sm.Hmp., e.Dor.+*wōld*, w.  
Som. n. & nw.Dev.

*ōlt* m.Bck.

*wōld* w.Wil.

*vud* ms.Lan. Chs. n. & e.Stf.  
Der., but n.Der.+*aud*, *oud*, w.  
Der.+*vut*, n.Lei. e.Hrf. s.Nrf.  
w.Suf.

*vuld* e.Hrf. nw. & me.Wil.

*vut* w.Der.

*auld* Glo.

*wōld* e.Dor.

Hole, 93, 236—*aul* se.Ken.

*àl* w.Wil.

*hol* Sh. I. ne.Sc., but Bch. Abd.  
*hōl*, sn.Sc., w.Frf. e.Per.+*hōl*.

*hōil* sw.Nhb.

*hōl* wm.Sc.

- hōl* s. Nhb.  
*hōl* Inv. Bch. Abd. w. Frf. e. Per. Ayr. Lth. Edb. Kcb. Uls. me. Nhb. I. Ma.  
*huol* s. Sc. se. Nhb.  
*oil* sw. es. & ms. Yks., n. Lan. + *uol*, em. Lan. + *ōol*, sm. Lan. + *ōl*, se. Lan., s. Lan. + *ōl*.  
*oel* n. Lin. s. Oxf.  
*ōl* m. Nhp. me. Wil. nw. Som. n. nw. & sw. Dev.  
*ōol* n. Wm. em. Lan. nw. Lin., Lei. e. Dev. + *ōl*.  
*ōl* nnw. Yks. + *uol*, *wuol*, sm. sw. & s. Lan. n. Stf. n. & nw. Der. Lei. Sus. e. Dor. e. Dev.  
*uol* s. Dur. ne. & nnw. Yks., snw. Yks. + *wuol*, e. m. & se. Yks. n. & nw. Lan. s. Lin.  
*ūl* ne. Nrf.  
*wol* m. Cum. w. Wm.  
*wōl* Dor., but e. Dor. *ōl*.  
*wuol* nnw. & snw. Yks.
- Holiday**, 129, 229, 231—*alids* s. Dur. s. Wm. ne. nnw. & snw. Yks., e. Yks. + *alads*, m. se. sw. & es. Yks. n. nw. & se. Lan. *aladi* sw. Lan. + *oladi*, ms. Lan. n. & nw. Der. s. Lin.  
*alads* e. Yks. em. & s. Lan.  
*elads* m. Cum.  
*halidē* se. & sw. Nhb.  
*halidō* me. & s. Nhb., Wm. + *helidō*, but s. Wm. *alids*.  
*helidō* n. Cum. Wm.  
*holēdē* Bch. Abd. w. Frf. e. Per. n. Ayr. Kcb.  
*holidē* s. Ayr., I. Ma. + *holids*.  
*holidō* wm. Sc., but n. Ayr. *holēdē*, I. Ma.  
*holids* s. Sc.  
*holdē* Edb.  
*holadi* Lth.
- olide* n. Stf. s. Oxf.  
*olidi* sm. Lan. s. Stf. se. Ken. w. Wil.  
*olade* e. Suf. Sus.  
*oladē* e. Som.  
*oladi* sw. & s. Lan. s. Chs. Lei. ne. Nrf. Dor. e. Dev.  
*olads* nw. Lin.  
**Hollow**, 253.  
**Holly**, 94, 231, 268—*holē* ne. Sc. w. Frf. e. Per. n. Ayr. s. Sc.  
*holi* s. Ayr. Lth. Edb. Ant. sw. & s. Nhb. n. Cum., Wm. + *holin*, I. Ma.  
*holin* Wm.  
*holn* Kcb. me. Nhb.  
*holi* wm. Sc., but n. Ayr. *holē*.  
*oli* m. Cum. em. sm. & se. Lan., sw. Lan. + *olin*, s. Lan. Stf. n. Lin. Rut. Lei. s. Oxf. ne. Nrf. se. Ken. Sus. w. Wil. Dor. Som. e. Dev.  
*olin* nnw. m. & sw. Yks. n. nw. & sw. Lan. n. & ne. Der. nw. Lin.  
*olin* Dur.  
**Home**, 123, 236, 248, 249—*am* se. Ken.  
*eam* snw. Yks. + *iam*, *iem*, m. Yks. + *iam*, *jam*, *jiam*, n. Lan. + *uam*.  
*ēm* ne. Yks. + *iam*, *jam*.  
*hēm* Sh. I. + *hēm*.  
*heim* Ayr. + *hēm*, Ant.  
*heam* n. Cum. + *hiam*, *hiem*, *hiom*.  
*hēm* Sh. I., ne. & su. Sc. + *hēm*, w. Frf. e. Per., wm. & sm. Sc. + *hēm*.  
*hēm* Or. I. + *him*, Cai. ne. sn. & nm. Sc., but w. Frf. e. Per. *hēm*, em. wm. & sm. Sc., Uls. + *hōm*, but Ant. *heim*.  
*hiam* n. Cum., Wm. + *iam*, *jam*, but n. Wm. + *iem*.  
*hiem* n. Cum.

## Home (contd.)—

*hiem* s.Sc.+*hjem*, n.Nhb., me.

Nhb.+*hum*, se.Nhb.+*hjem*,  
*jem*, sw.Nhb. n.Cum.

*him* Or.I.

*hjem* s.Sc. se. & s.Nhb., n.Dur.+  
*jem*.

*höm* Uls. I.Ma.

*hum* me.Nhb.

*iam* e. & m.Cum., w.Cum.+*jam*,  
*jem*, Wm., nnw.Yks.+*jiam*,  
snw.Yks.

*iam* s.Dur., n.Wm.+*hiam*, ne.  
snw. & m.Yks., se.Yks.+*jam*,  
*wom*.

*jam* w.Cum.Wm.ne.Yks.,e.Yks.  
+*wom*,nm.Yks.+*jem*, m. & se.  
Yks., nw.Lan.+*jäm*, *jiam*.

*jäm* nw.Lan.

*jem* se.Nhb. n.Dur. w.Cum.

*jesm* nm.Yks.

*jiam* nnw.Yks. nw.Lan.

*jäm* m.Yks.

*jum* Glo.+*wöm*, *wom*.

*om* n.Stf.+*wom*, *wöm*, em.Stf.+  
*wom*, *wom*, wm.Stf.+*oem*,  
*wom*, Not.+*öm*, *uem*, *em*, n.  
Lei., sw.Nhp.+*oum*, *öm*, e.  
War.+*wom*, *wom*, w.War.+  
*öm*,*wöm*, s.War.+*uem*,*wom*,  
n.Bck.+*oem*, *wom*, se.Hrt.+  
*oum*,*öm*,*uem*, Hnt., Ess.+*öm*,  
*em*, *öm*, *em*, w.Som.+*oem*, n.  
Dev.+*öm*, s.Dev.+*öm*.

*oum* ne.Nhp.+*öm*, m.Nhp.+*öm*,  
*öm*, *wöm*, sw.Nhp., e.Oxf.+  
*öm*, m.Bck.+*oem*, *öm*, *wöm*,  
*wom*, Bdf.+*em*, se.Hrt.

*oem* ms.Yks.+*uem*, wm.Stf., n.  
Lin.+*oem*, m.Lin.n.Bck.,Sus.  
+*oem*, but w.Sus.+*öm*.

*öm* Ess., me.Wil.+*wom*.

*öm* m.Nhp., s.Wor.+*öm*, *wom*,

*wom*, s.Nrf.+*öm*,*um*,*äm*,*em*,  
Ess. n. & sw.Dev.

*oem* em.Lan.+*öm*, n. & nw.Lin.,  
w.Wor.+*öm*, *wöm*, *wom*, m.  
Bck., s.Sur.+*öm*, Sus. Hmp.  
w.Som. e.Dev.

*öm* em.Lan., s.Lan.+*uem*, *wom*,  
*wöm*,*wom*, s.Chs.+*wom*, Dnb.  
+*wom*, *wom*, Not. ne. m. & sw.  
Nhp.w.War.w. & s.Wor., n. &  
ne.Shr.+*wom*, *wom*, se.Shr.+  
*wüm*, *wom*, e. w. & s.Oxf. m.  
Bck. nw. & se.Hrt. nw. & s.  
Nrf.w.Suf. Ess. s.Sur.,w.Sus.  
+*oem*, s.Dev.

*um* Rut.+*wum*, s.Nrf. e.Suf.

*uem* sw.Yks.+*wom*, *wuem*, ms.  
& s.Yks. n. & m.Lan., ms.Lan.  
+*wöm*, *wum*, *wüm*, *wom*, s.  
Lan.,e.Der.+*wom*,Not.s.Lin.  
+*em*, s.War.se.Hrt. nw. & w.  
Wil., e.Dor.+*wuem*.

*üm* ne. & s.Nrf.

*um* Not. s.Lin. Lei., but n.Lei.  
*om*, n.Bck. Bdf. ne.Cmb. Ess.  
s.Nrf.

*wom* e. se. sw. & es. Yks., se. Lan.  
+*wöm*, sw. Lan.+*wöm*, *wom*,  
s. Lan., Chs.+*wom*, but s. Chs.  
+*öm*, Flt. Dnb.+*wom*, n. & em.  
Stf.,s. Stf.+*wum*,*wom*,n. Der.,  
ne. Der.+*wum*, *wom*, e. & s.  
War. s. Wor. n. & ne.Shr., n.  
& e.Hrf.+*wom*.

*wöm* se.Lan. n.Ken. nw.Som.  
*wöm* m.Nhp.

*wöm* w.War. w.Wor. Brks. m.  
Bck.I.W.Dor.,but e.Dor.*wem*,  
*wuem*.

*wöm* sw. r.s. & s.Lan. n.Stf., e.  
Stf.+*wom*, w.Der., m.Shr.+  
*wom*, Glo.

*wum* ms.Lan.s.Stf. ne.Der. Rut.

- wum* sw. Yks. e. Dor.  
*wim* sm. & ms. Lan. n. Wor. se. Shr.  
*wom* sw. ms. & s. Lan. Chs. Flt. Dnb. e. em. wm. & s. Stf. ne. nw. e. & s. Der. e. War. w. & s. Wor. n. ne. m. & se. Shr. n. & e. Hrf. Glo. nw. Oxf. n. & m. Bck. me. Wil. e. Som.  
**Honour**, 212.  
**Hoo**, 406.  
**Hood**, 169—*hid* n. Ayr. + *hūd*, s. Ayr. + *hud*.  
*hud* s. Ayr. n. sw. & s. Nhb., Wm. *hūd*.  
*hūd* Inv. Bch. Abd. n. Cum. Wm. *hūd* Ant. I. Ma.  
*had* w. Frf. e. Per. Peb. Kcb.  
*hūd* Lth. Edb.  
*hūd* n. Ayr.  
*ud* n. em. & s. Lan. Stf. n. Der. n. & nw. Lin. Lei. se. Ken. me. Wil.  
*uid* sw. Yks.  
*ūd* m. Cum. s. Oxf. w. Cor.  
*ūd* sm. & sw. Lan.  
*ūd* nw. Oxf. ne. Nrf.  
*ūd* e. Dev.  
**Hook**, 169, 249, 340—*χjuk* Bch. Abd.  
*χuk* Peb.  
*χvk* s. Ayr.  
*hiuk* Kcb. + *hūk*, s. Nhb. + *hjuk*.  
*hiuk* sw. Nhb. Wm.  
*hjuk* w. Frf. e. Per. Ant. + *huk*, s. Nhb.  
*hjūk* Lth. Edb. + *hjuk*.  
*hjuk* n. Ayr.  
*hjūk* Lth. Edb.  
*huk* w. Frf. e. Per. Ant. I. Ma.  
*hūk* Kcb.  
*iuk* m. Cum. sw. Yks. n. & em. Lan. n. Stf.  
*uk* s. Stf. se. Ken. me. Wil.
- ūk* sm. se. sw. & s. Lan. Chs. n. Der. Lin. Rut. Lei. Nhp. Oxf. Sus. w. Cor.  
*vk* n. Hrf.  
*ak* w. Som. n. Dev.  
*ūk* e. Dev.  
**Hop**, v., 83—*ap* w. Wil. + *op*.  
*hap* Bch. Abd. sn. Sc. w. Frf. e. Fer., wm. Sc. + *háp*, *hóp*, Edb. Peb. Kcb.  
*háp* wm. Sc. Lth.  
*hop* ne. Sc., but Bch. Abd. *hap*, Ayr. Nhb. Wm. I. Ma.  
*hóp* wm. & s. Sc.  
*op* Dur. m. Cum. Yks. Lan. Chs. Stf. Der. Not. Lin. Rut. Lei. Nhp. War. Wor. Shr. s. Oxf. Cmb. Nrf. Suf. Ken. w. Wil. Dev. Cor.  
*ōp* me. Wil.  
**Hope**, 93, 236—*aup* se. Ken.  
*ap* w. Wil. + *ōp*.  
*eop* m. Yks.  
*haup* Bch. Abd. sn. Sc., wm. Sc. + *hōp*, Lth. Edb. Kcb.  
*hop* ne. Sc. + *'oup*, *houp*, but Bch. Abd. *haup*, w. Frf. e. Per. + *hōp*, *houp*.  
*houp* ne. Sc.  
*hōp* Wm.  
*hōp* w. Frf. e. Per. wm. Sc., s. Sc. + *huop*, Ant. Nhb. n. Cum. I. Ma.  
*hup* Sh. I.  
*huop* s. Sc.  
*houp* ne. Sc. w. Frf. e. Per.  
*ōp* sw. Wil. sw. Dev.  
*ōp* w. Som.  
*ōp* snw. Yks. + *ōp*, *uop*, *wuop*, em. Lan. + *ōp*, n. & nw. Lin. e. Dor.  
*ōp* Dur., nnw. Yks. + *uop*, snw. Yks. em. sm. se. sw. & s. Lan. n. Stf. n. ne. & nw. Der., Rut. + *up*, s. Oxf. nc. Nrf. w. Wil.



## Hope (contd.)—

*hp* Rut. e.Suf.

*hɔp* nr.w. & snw.Yks., se.Yks.+  
*wop*, *wuɔp*, sw. & es.Yks. n. &  
nw.Lan. s.Lin.

*h̄p*, *ɔp* Lei.

*wop* e.Yks.+*wuɔp*, se.Yks.

*wōp* m.Cum.

*wuɔp* snw. e. & se.Yks.

Horn, 87, 234—*ān* s.War. s.Sur.

Sus. Dor. me. & w.Wil. Dor.  
nw. & e.Som.

*hārn* I.Ma. +*horn*.

*horn* Sh. & Or.I. ne.Sc. s.Ayr.

Uls., but Ant. *hōrn*, me. & se.

Nhb. n.Cum.

*hōn* s.Nhb.

*hōrn* wm.Sc., but n.Ayr. *hōrn*.

*hōrn* sn.Sc. w.Frf. e.Per. em.Sc.

n.Ayr. Kcb. Ant.

*huarn* s.Sc.

*hūrn* sw.Nhb.

*harn* I.Ma.

*orun* nnw.Yks., snw.Yks. +*ōn*,

*ōn*, Lei. +*ōn*.

*oɔn* n.Dur. e.Yks., m.Yks.+*uɔn*,

sw.Yks. Rut. se.Ken. e.Dev.

*ōn* m.Cum. snw.Yks., se.Yks. +

*ōn*, *uɔn*, es.Yks. n. sm. sw. &

s.Lan. n.Stf. n. & nw.Der. Lin.

Lel. s.Oxf. m.Bck. ne.Nrf. e.

Suf.

*ōn* snw. & se.Yks.

*uɔn* s.Dur. ne. m. & se.Yks.

*ōn* se.Lan.

Horse, 87, 88, 382—*ās* Glo.  
Dor.

*hors* Or.I. Bch. Abd. w.Frf. e.

Per. Ayr. Kcb. Ant. sw.Nhb.

n.Cum.

*hos* Wm. I.Ma.

*hōs* s.Nhb.

*hōrs* Lth. Edb.

*os* ms.Lan., s.Lan.+*ōs*, Chs. Flt.  
em. & s.Stf. w.Der., nw.Lin.  
+*ās*, m. & s.Lin. sw.Nhp. e.  
War. Shr. Hrf. Oxf. Hnt. Suf.  
Ess. Ken. Sus. me.Wil. nw.  
Som. nw. & e.Dev.

*oɔs* sw.Yks. s.Wor. nw.Hrt.

*ōs* m.Cum. n. sm. se. sw. & s.Lan.

n.Stf. n. & ne.Der. m.Hmp. w.

Som. Cor.

*ās* n. & nw.Lin.

## Hose, 384, 385.

## Hosen, 379.

Hot, 129, 236, 248—*et* Dur. m.

Cum., ne.Yks.+*jat*, nnw.Yks.

*het* Or.I. ne. & sn.Sc. w.Frf. e.

Per. em.Sc., but Peb. *hōt*, wm.

Sc., but n.Ayr. *hōt*, s.Sc. Ant.

Nhb. n.Cum., Wm. +*hot*.

*hot* Kcb. Wm. I.Ma.

*hōt* n.Ayr. Peb.

*ist* snw.Yks.

*jat* ne. & m.Yks., se.Yks. +*ot*.

*jat* nw.Lan.

*ot* se. & es.Yks. n. em. sm. &

sw.Lan., s.Lan.+*wut*, Stf.Lin.

Rut. Lei. s.Oxf. Nrf. Suf.

Ken. Sus. w.Wil., w.Som.+

*ōt*, Dev.+*wot*.

*ōt* w.Som.

*ut* sw.Yks.

*wot* se.Lan. Chs. n.Der., ne.Der.

+*wot*, Nhp. Shr. Som., but w.

Som. *ot*, *ōt*, Dev.

*wut* w.Yks. s.Lan.

*wot* ne. & nw.Der.

## Hough, 358, 359, 360.

Hound, 104, 307—*aɔnd* s.Chs.,

nw.Der.+*aund*.

*aundes*.Yks. n.Lan., n.Stf.+*und*,

n.Der.+*aɔnd*, nw.Der.

*aɔnd* s.Lin.+*eund*.

*aɔnd* n.Der.

## Hound

[491]

## House

*āund* se. Lan.  
*ānd* sw. Yks. + *eund*, s. Lan. + *ānd*, w. Der.  
*ānd* sm. sw. & s. Lan.  
*eun* Ess., e. Sus. + *eund*, w. Som.  
*eund* s. Lin. m. Bck. Ken. e. Sus.  
*eund* sw. Yks.  
*houn* wm. Sc., but n. Ayr. *hun*, Kcb. Ant.  
*hound* sm. Sc., but Kcb. *haun*.  
*houn* I. Ma.  
*hund* s. Sc. + *hond*, me. Nhb., se. Nhb. + *hūnd*.  
*hūn* n. Cum. + *hūnd*.  
*hūnd* Nhb., but me. Nhb. *hund*, se. Nhb. + *hund*, n. Cum. Wm.  
*hun* ne. Sc. n. Ayr.  
*hōnd* Lth. Edb. s. Sc.  
*hound* w. Frf. e. Per.  
*vund* nw. Lan.  
*und* s. Dur., nnw. Yks. + *ūnd*, snw. Yks. n. Stf. n. Lin.  
*ūnd* m. Cum. ne. nnw. e. m. & se. Yks. nw. Lin.  
*ūnd* n. Wør.  
*vun* Lei. e. Suf. w. Wil. Dor.  
*vund* Rut. s. Oxf. Sus., but e. Sus.  
*eun*(d), me. Wil. e. Dev.  
*vund* ne. Nrf.  
**Hour**, 38a.  
**House**, 171, 172, 248, 328, 376, 379, 384—*ais* Chs., but s. Chs. + *vus*, *vus*, n. Stf. + *vus*, nw. Der. + *vus*, e. Der. + *as*, *vus*, *avs*, *ūs*.  
*as* s. Lan. + *vus*, *ās*, *ēs*, *evs*, *vus*, e. Der., w. Der. + *ās*.  
*vus* nw. Yks. + *ūs*, es. Yks. n. & m. Lan., se. Lan. + *ēs*, *vus*, s. Chs. + *vīs*, *vus*, Dnb. e. Stf., em. Stf. + *avs*, wm. & s. Stf., ne. Der. + *ās*, nw. Der. e. Der., s. Der. + *eaus*, m. Lin. + *vus*, Lei. ne. Nhp. + *teus*, *vus*, m. Nhp. + *æus*,

*eus*, *jaus*, *vus*, e. & w. War., n. Wør. + *teus*, w. Cvr.  
*avs* ms. Lan. + *ēs*, s. Lan. em. Stf. e. Der. Nc.  
*ass* sw. Yks. + *ās*, *evs*, *ias*, n. Stf., n. Der. + *vus*.  
*ās* sw. Yks., ms. Yks. + *evs*, s. Yks. s. Lan. ne. e. & w. Der.  
*æus* m. Nhp.  
*ēs* sm. se. sw. ms. & s. Lan.  
*eaus* s. Der.  
*eus* s. Lin. Lei. ne. & m. Nhp. n. Wør. s. Pem. m. Bck. Bdf. nw. Hrt., se. Hrt. + *jeus*, Hnt. m. se. & s. Cmb., nw. Nrf. e. Suf. + *vus*, w. Suf., Ess. + *vus*, Ken. s. Sur., Sus. + *vus*, w. Som. + *eus*, *vus*, e. Cor. + *vus*.  
*eus* w. Som.  
*evs* s. Lan.  
*evs* sw. & ms. Yks.  
*heus* Uls. + *hous*, but Ant. *hus*.  
*hous* I. Ma. + *vus*.  
*hus* Sc. + *hūs*, Ant., me. Nhb. n. Cum. + *hūs*.  
*hūs* Sc. n. & me. Nhb., se. & sw. Nhb. + *ūs*, s. Nhb., n. Dur. + *ous*, *ūs*, n. Cum., Wm. + *ūs*, but n. Wm. + *ōus*.  
*hous* Uls.  
*ias* sw. Yks.  
*jeus* m. Nhp.  
*jeus* se. Hrt.  
*ous* n. Dur. nw. Lan. m. Lin.  
*ōus* n. Wm. + *ūs*.  
*ūs* se. & sw. Nhb. n. & s. Dur. e. m. & w. Cum. Wm. ne. nw. e. m. & se. Yks. n. & nw. Lin.  
*vus* s. Lan. I. Ma. s. Chs. Flt. em. Stf. n. Der. Rut. Lei. ne. m. & sw. Nhp. s. War. s. Wør. Shr. n. Hrf. Oxf. nm. Brks. n. Bck. w. Hrt. nw. & s. Nrf. e. Suf. Ess.

## House (contd.)—

Sus. Wil. Dor., but e. Dor. +*hus*,  
s. Som. e. Dev. e. Cor.

*hus* w. Som.

*hus* sc. Lan. e. Hrf. Glo. ne. Nrf.

sm. Hmp., e. Dor. +*hus*.

*hus* n. Dev. +*hus*, sw. & s. Dev.

*hus* n. Dev.

Household, 328.

Hovel, 82.

How, 171, 248, 357—*ai* Chs., but  
ne. Chs. *hu*, nw. Der. +*au*.

*au* s. Wm. nw. Yks. +*ū*, es. Yks. n.

Lan. Dnb. e. & s. Stf., n. Der.

+*as*, *d*, *hu*, nw. Der., nw. Lin.

+*ū*, s. Lei. e. & w. War., s. War.

+*vu*, w. Cor.

*au* n. Der.

*d* sw. Yks., ms. Yks. +*ē*, s. Yks., s.

Lan. +*ē*, *vu*, n. ne. e. & w. Der.

*au* se. Lan. +*vu*.

*vu* m. Nhp. +*eu*, *vu*.

*ē* sm. sw. & s. Lan.

*eu* s. Lin., Lei. +*jau*, *vu*, but s. Lei.

*au*, ne. & m. Nhp. +*vu*, n. Wor.

m. Bck. Bdf. Hrt. se. Cmb., e.

Suf. +*vu*, w. Suf. Ess. Ken. s.

Sur. w. Sus. w. Som.

*ē* ms. Yks.

*jū* Sh. I., Cai. +*hū*, ne. Sc., but

Bch. Abd. *hū*, sn. Sc. +*hū*, w.

Fr. e. Per.

*heu* Uls. +*heu*, but Ant. *hu*.

*hou* I. Ma. +*vu*.

*hū* Cai. Bch. Abd. sn. em. wm. &

sm. Sc. Ant. me. Nhb., se. Nhb.

+*ū*, sw. & s. Nhb., n. Dur. +

*ū*, n. Cum., Wm. +*ū*, but s. Wm.

+*au*.

*heu* Uls.

*jau* Lei.

*ou* nw. Lan.

*ū* se. Nhb. n. & s. Dur. e. m. & w.

Cum. Wm. nw. e. m. nm. & sc.

Yks. n. & nw. Lin.

*vu* em. & s. Lan. I. Ma. ne. Chs.

Flt. n. Der. Rut. Lei. Nhp. s.

War. n. & se. Shr., Hrf. +*vu*,

Oxf. s. Nrf. e. Suf. Sus., but w.

Sus. *eu*, Wil., Dor. +*vu*, e. Dev.

+*ū*.

*vu* se. Lan. Hrf. Glo. ne. Nrf. Hmp.

Dor.

*ū* n. e. & sw. Dev.

Hundred, 97, 263, 300, 301—

*hundred* sw. Nhb., s. Nhb. +

*hundær*.

*hundreds* n. Cum.

*hundær* s. Nhb.

*hundær* Ant.

*hundæt* Wm.

*hündær*, *hündærd* I. Ma.

*hündær* w. Fr. e. Per.

*hönir* Bch. Abd.

*hönærne* Sc., but Bch. Abd. *hönir*,

Ayr. Lth. Edb. Kcb.

*hönær* Peb.

*undæd* n. Lan.

*undæd* m. Cum.

*undæd* Yks. Stf. Lin. Lei.

*undæt* n. Der. e. Hrf.

*ündæd* sm. Lan. +*ündæt*, sw. & s.

Lan. s. Wor.

*undæt* sm. & se. Lan. s. Chs.

*ündæd* m. Nhp. w. Wor. Glo. Oxf.

me. Wil. w. Som. e. Dev.

*undæd* se. Ken. Sus.

Hunger, 101, 272—*honger* Uls.,

but Ant. *huyær*.

*huyær*, Bch. Abd. +*huyær*.

*huyær* s. Nhb.

*huyær* Ant. me. se. & sw. Nhb. n.

Cum. Wm.

*huyær* I. Ma.

*huyær* Bch. Abd.

*huyær* Sh. & Or. I. ne. Sc., but Bch.

- Abd. *huyir*, *huyir*, w. Frf. e.  
Per. em. wm. sm. & s.Sc.  
*uygxn* m. Bck.  
*uygxn* es. Yks. n. Lsn. s. Stf. Lin.  
Lei. Rut.  
*uyxn* Dur. m. Cum. Yks., but es.  
Yks. *uygxn*, nw. & em. Lsn. n.  
Stf. n. Der.  
*uygxn* sm. sw. & ms. Lan. nw.  
Der. n. Wor.  
*uygxn* s. Oxf. n. Cmb. ne. Nrf. e.  
Suf. me. & w. Wil. Som. e. Dev.  
Cor.  
*uyxn* se. Ken. Sus.  
**Hunk**, 266.  
**Hurl**, 234, 298—*aral*, *ddl*, *dl* e.  
Dor.  
*ul* s. Lin. Lei. s. Nrf. e. Suf.  
**Hurt**, 210, 428, 429, 433.  
**Husband**, 173, 303, 307—*husbn*  
s. Nhb.  
*husbnd* me. & sw. Nhb. w. Wm.  
*husbn* I. Ma.  
*husbind* Bch. Abd.  
*husbn* Or. I., n. Ayr. + *husbnd*,  
Kcb.  
*husbnd* n. Ayr., n. Cum. + *usbnd*.  
*husbnt* wm. Sc., but n. Ayr.  
*husbn(d)*, s. Sc.  
*usbnd* m. & s. Wm. + *usbnd*, snw.  
e. & m. Yks., nm. Yks. + *usbnd*,  
se. sw. & ms. Yks., s. Yks. +  
*usbnd*, nw. Lan. s. Stf. n. Lin.,  
nw. Lin. + *usbnd*.  
*usbnd* Dur. n. & m. Cum., w.  
Cum. + *usbnt*, m. & s. Wm. ne.  
nnw. snw. nm. & s. Yks., n.  
Stf. + *usbnt*, nw. & s. Lin. Rut.  
m. Bck.  
*usbnte.* & w. Cum. n. Wm. n. Der.  
*usbnd* m. Lan., ms. Lan. Lei. +  
*usbnt*, sw. Nhp. e. & s. War.,  
nw. Oxf. + *usbnd*.
- usbnd* sw. & s. Lsn. + *usbnt*, wm.  
Stf., ne. Der. + *usbnt*, e. w. &  
s. Der. n. Wor. n. Shr.  
*usbnt* se. sw. ms. & s. Lsn. w.  
Chs. n. Stf. n. ne. & nw. Der.  
Lei.  
*usbnd* m. Nhp. e. Hrf. Glo. e. Oxf.  
Bdf. Cmb. s. Nrf., e. Suf. +  
*usbnd*, Ess. n. Ken. s. Sur. Sus.  
sw. Hmp. nw. me. & w. Wil.  
Dor. Som. e. Dev.  
*usbnd* nw. Oxf. ne. Nrf. e. Suf.  
se. Ken. sm. Hmp.  
**Hussy**, 173.  
I, 403.  
**Ice**, 154, 295—*ais* Ayr. Lth. Edb.  
Ant. s. Nhb. n. Dur. Cum., but  
n. Cum. *æis*, Wm. nnw. snw.  
sw. & es. Yks. n. nw. & sw.  
Lan. n. & nw. Lin. s. Oxf. e.  
Suf.  
*aist* n. Der.  
*ās* m. & se. Yks. sm. Lan.  
*ais* se. & s. Lan., I. Ma. + *æis*, s. Chs.  
Rut. Lei. m. Nhp. w. War.,  
m. Bck. + *ois*.  
*aist* em. Lan. wm. Stf. nw. Der.  
*æis* n. Cum.  
*eis* ne. sn. wm. & s. Sc. Uls., but  
Ant. *ais*, me. se. & sw. Nhb.  
s. Dur. e. Yks. I. Ma.  
*iis* Inv. w. Frf. e. Per. Peb. Kcb.  
*ois* n. & s. Stf. s. Lin. m. Bck., ne.  
Nrf. + *æis*, se. Ken.  
*ois* w. Hrt. Sus. me. & w. Wil.  
Dor. Som. e. Dev.  
*ois* ne. Nrf.  
**Idiot**, 266.  
**Idle**, 154, 306—*aidl* Ayr. + *aidl*,  
Lth. Edb. Ant. s. Nhb. n. Dur.  
n. & m. Cum. Wm. sw. Yks. n.  
& sw. Lan. n. Der. s. Oxf.  
*aidld* nw. Lin.

## Idle (contd.)—

*âidl* em. se. & s. Lsn. I. Ms. nw.

Der. s. Lel.

*eidl* Ayr. sw. Nhb.*tidl* Inv. ne. Sc. w. Frf. e. Per. Kcb.*oidl* n. Stf. se. Ken.*vidl* Sus. me. Wil. Dor. Som.

Dev.

If, 266, 280.

III, 68, 398—*el* ne. Sc. +*sl*.*il* s. Ayr. +*sl*, Kcb. Ant. Nhb.

Dur. Cum. Wm. Yks. Lan.

Chs. I. Ma. Stf. Der. Lin. Lei.

Oxf. Ken. Sus.

*isl* w. Som. e. Dev.*sl* Inv. ne. Sc. w. Frf. e. Per. Ayr.,but s. Ayr. +*il*, Lth. Edb. Peb.

In, 271, 312.

Inch, 108, 342, 382—*in*/Bch. Abd.

w. Frf. e. Per. Ayr. Kcb. Uls.

Nhb. Dur. m. Cum. Wm. Yks.

n. & em. Lan., sm. Lan. +*in*/*sf*,

sw. Lan. I. Ma. n. Stf. n. Der.

Lin. Lel. Oxf. e. Dev. w. Cor.

*in*/*sf* sm. se. & s. Lan. nw. Der.

se. Ken. Sus. me. Wil.

*anf* w. Som.*anf* Lth. Edb.

Ink, 211, 363.

Inn, 384.

Inquest, 232.

Ina, 383.

Instead, 267.

Iron, 158, 234, 271—*airn* ne. Sc.,but Bch. Abd. *airn*, sw. & s.

Nhb. n. Dur. n. &amp; m. Cum. Wm.

ne. nnw. snw. e. &amp; es. Yks.

n. Lan., se. Lan. +*airn*.*airn* sw. & ms. Yks. nw. sm. se.

&amp; sw. Lan. s. Stf. n. Der. n. &amp;

nw. Lin. s. Oxf. e. Suf. Sus.

*airn* I. Ma.*airn* m. Yks.*âirn* em. & s. Lsn. s. Lel. w. & s.

Wsr.

*airn* s. Sc.*airn* sn. Sc. Uls., but Ant. *airn*,

me. &amp; se. Nhb.

*airn* ms. Lan. nw. Der.*airn* se. Yks.*airn* wm. Sc. +*airn*, Ant.*airn* sm. Sc. +*airn*, but Kcb. *airn*,

Peb.

*airn* Bch. Abd.*airn* w. Frf. e. Per.*airn* wm. Sc. Ayr. Lth. Edb. Kcb.*airn* sm. Sc.*airn* n. Stf. e. Der. s. Lln. Lel.,but s. Lei. *airn*, n. Bck. se. Ken.*airn* w. Hrt. w. Wil. Dor., but e.Dor. *airn*, e. Dev. +*airn*.*airn* e. & w. Som. e. Dev.*airn* Glo. ne. Nrf. e. Dor.

Is, 435.

Isn't, 327.

It, 293, 357, 407, 411.

Its, 411.

Ivy, 154, 155, 231, 268—*aivé* w.

Frf. e. Per. s. Sc.

*aivi* ne. Sc., s. Ayr. +*aivi*, Edb.

Kcb. Ant. Nhb., but me. Nhb.

*aivin*, n. Dur. m. Cum., Wm. +*aivin*, nnw. Yks. +*aivin*, e. Yks.,se. Yks. +*aivi*, sw. Yks. n. & nw.Lan., sw. Lan. +*aivin*, I. Ma.,nw. Lin. +*aivin*, s. Oxf. s. Sur.

w. Sus. n. Dev.

*aivin* me. Nhb. n. Cum. Wm. nw.

Lin.

*aivori* ne. Nrf. +*aivi*, e. Suf.*aivi* se. Yks. sm. Lan.*aivin* nnw. & m. Yks.*aivé* n. Ayr. +*aivi*.*aivi* n. Ayr. Lth. em. & s. Lan.,Rut. +*aivi*, *aivori*, Lei. Sus., bute. Sus. *aivi*, w. Sus. *aivi*.

- divi* Inv. sn.Sc., wm.Sc., but n.  
 Ayr. *divi*, *divi*, s.Ayr.  
*ivi* s.Chs. e. wm. & s.Stf. Rut.  
 w.Wsr. n.Wor. n. & m.Shr.  
 n.Hrf.  
*ivin* sw.Lan. n.Der.  
*oivise* Lan. n.Stf. s.Lin. sc.Ken.  
 c.Sus.  
*oiviri* Rut.  
*vivi* w.Hrt. mc. & w.Wil. Dor.  
 c.Dev.  
*vivi* ne.Nrf.  
**Jam**, sb., 366—*d<sub>3</sub>am* Inv. ne.& sn.  
 Sc. w.Frf. e.Per. wm.Sc. Ayr.  
 Kcb. Ant. Nhb. Dur. Cum.  
 Wm. Yks. Lan. I.Ma. e. & w.  
 Chs. Stf. Der. Not. Lin. Rut.  
 Lei. War. Wor. Shr. Sus.  
*d<sub>3</sub>am* Lth. Edb.  
*d<sub>3</sub>am* s.Oxf. Nrf. Suf. w.Wil.  
 Dor. s.Som. Dev.  
*d<sub>3</sub>am* se.Ken.  
*d<sub>3</sub>om* s.Chs.  
*d<sub>3</sub>om* sm.Sc., but Kcb. *d<sub>3</sub>am*.  
**Jaundice**, 217.  
**Jaunt**, 217.  
**Jay**, 205—*d<sub>3</sub>ai* se.Ken. s.Sur.  
 Sus. Dor. e.Dev.  
*d<sub>3</sub>ai* e.Som.  
*d<sub>3</sub>æ* Wm.+*d<sub>3</sub>æ*, w.Wil.  
*d<sub>3</sub>ei* n.Stf. s.Oxf. ne.Nrf. c.Suf.  
*d<sub>3</sub>ei* n.Cum. m. se. & sw.Yks.  
 nw. & s.Lin.  
*d<sub>3</sub>i* Inv. wm.Sc. Lth. Edb. Kcb.  
 s.Nhb. n.Dur. m.Cum. Wm.  
 e.Yks. em. se. & sw.Lan. I.Ma.  
 Der. Rut.  
*d<sub>3</sub>i* w. & s.Chs. Lei. n.Shr.  
**Jealous**, 209.  
**Jelly**, 209.  
**Join**, 213, 366—*d<sub>3</sub>ain* Ayr., but s.  
 Ayr. *d<sub>3</sub>ain*, Lth. Edb., se.I.an.+  
*d<sub>3</sub>ain*, sw.Lan. s.Stf. n.Der.  
 w.Wor. m.Shr. s.Oxf. Ess. se.  
 Ken. Sus. Dor. e. & sw.Dev.  
*d<sub>3</sub>ain* em. & se. Lan., s.Lan. I.Ma.  
 +*d<sub>3</sub>ain*.  
*d<sub>3</sub>ein* s.Lan. I.Ma. n.Stf.  
*d<sub>3</sub>ein* Inv. ne.Sc. s.Ayr.  
*d<sub>3</sub>oin* w.Frf. e.Per. Kcb. Ant.  
 s.Nhb. Dur. Cum. Wm. Yks.  
 n. & sm.Lan. Lin. Nhp. n.Hrf.  
*d<sub>3</sub>oin* nw.Oxf. s.Nrf. n.Ken.  
*d<sub>3</sub>oin* ne.Nrf.  
*join* Or.I.  
**Joint**, 213, 366—*d<sub>3</sub>oint* n.Ayr.  
 Lth. Edb., se.Lan. + *d<sub>3</sub>oint*,  
 sw.Lan. s.Stf. n.Der. s.Oxf.  
 se.Hrt. se.Ken. Sus. Dor.  
 Som. e.Dev.  
*d<sub>3</sub>oint* em. & se.Lan., s.Lan.  
 I.Ma. +*d<sub>3</sub>oint*.  
*d<sub>3</sub>oint* s.Lan. I.Ma. n.Stf.  
*d<sub>3</sub>oint* Inv. ne.Sc. s.Ayr.  
*d<sub>3</sub>oint* w.Frf. e.Per. Kcb. Ant.  
 Nhb. Dur. Cum. Wm. Yks.  
 n. & sm.Lan. Lin.  
*d<sub>3</sub>oint* s.Wor. me. Wil.  
**Joist**, 213, 295, 366—*d<sub>3</sub>ais* snw.  
 Yks.+*d<sub>3</sub>ais*, m. & sw.Yks., n.  
 Lin. +*d<sub>3</sub>ais*, Dor., w.Som. +  
*d<sub>3</sub>ais*.  
*d<sub>3</sub>ais* sn.Sc.+*d<sub>3</sub>ois*, Lth. Edb.  
 nnw. & snw.Yks., se.Yks.+  
*d<sub>3</sub>ais*, ms.Yks. n. nw. & sw.  
 Lan. s.Stf. n.Der. n. & nw.  
 Lin., m.Nhp.+*d<sub>3</sub>ois*, Glo. s.  
 Oxf. ne.Cmb. se.Ken. Sus.,  
 but e.Sus. *d<sub>3</sub>ais*.  
*d<sub>3</sub>ais* em.Lan. I.Ma.  
*d<sub>3</sub>ais* s.Lan.  
*d<sub>3</sub>ais* se.Yks. nw.Der.  
*d<sub>3</sub>ais* se.Nhb.+*d<sub>3</sub>ist*, e.Yks. n.  
 Stf. Lei.  
*d<sub>3</sub>ais* sm.Sc.+*d<sub>3</sub>ist*.  
*d<sub>3</sub>ist* me.Nhb. w.Wil.

## Joist (contd.)—

*dgist* ne.Sc.+*dgist*, w.Frf. e.Per.  
wm.Sc. Ayr. Kcb.

*dgis* n.Cum.

*dgist* ne.& sm.Sc., but Kcb. *dgist*,  
n. se. & s.Nhb. Dur. m.Cum.  
w. Wm.

*dgois* Ant.

*dgoist* sn.Sc. sw.Wm. Rut. m.  
Nhp. e.Dev.

*dgvis* nw.Oxf. e.Sus. w.Som.

*dgvist* s.War. s.Wor. Bdf. s.Nrf.  
e.Som. sw.Dev.

*dgoist* ne.Nrf. I.W. me.Wil.

**Joke**, 366.

**Jolly**, 212.

**Joy**, 366.

**Judge**, 219, 366.

**Jug**, 219, 364—*dgog* Dnb. m.  
Nhp. w.Oxf.+*dgüg*, Dor.

*dgug* ne.Sc. w.Frf. e.Per., wm.  
Sc.+*dgög*, Peb. Kcb. s.Nhb.  
Dur. Cum. Wm. Yks. n. em.  
& se.Lan. n. & s.Stf. n.Der.  
Lin. Rut. Sus.

*dgüg* Inv., s.Ayr.+*dgög*, Lth.Edb.

*dgüg* Ant. sw.Lan. I.Ma. Dnb.  
nw.Der. Lei. ne. & m.Nbp. n.  
Wor. n. ne. & se.Shr. w.Oxf.

*dgug* sn. & wm.Sc. s.Ayr. s.Oxf.  
ne.Nrf. se.Ken. w.Wil.

**Jump**, 101, 366—*dgomp* m.Nhp.  
w.Oxf.+*dgümp*, Dor. e.Dev.

*dgump* Nbb. Dur. Cum. Wm.  
Yks. n. em. & se.Lan. n. & s.  
Stf. n.Der. Lin. Rut.

*dgümp* Ant. sw.Lan. I.Ma. nw.  
Der. Lei. ne. m. & sw.Nhp.  
s.Wor. Shr. w.Oxf. n.Bck.

*dgump* Inv. ne. & sn.Sc. w.Frf.  
e.Per. em. & wm.Sc. Kcb.  
Dnb. e. & s.Oxf. Hrt. Cmb.  
Nrf. Suf. Ken. Sus. Wil.

**Just**, *adj.*, 219, 366—*dgust* Nhb.

Dur. Cum. Wm. Yks. n. nw.  
em. & se.Lan. n. & s.Stf. n. &  
s.Der. Lin. Rut.

*dgüs* I.Ma., Not.+*dgüst*, sw.Nhp.  
e.War.

*dgüst* m. sm. sw. ms. & s.Lan.  
Chs. em. & wm.Stf. ne. nw.

& e.Der. Not. Lei., s.Wor.+  
*dgüst*, ne.Shr. w.Oxf.

*dgüs* s.Nrf., w.Som.+*dgüst*.

*dgüst* Inv. ne. & em.Sc. Kcb. e.  
War. s.Wor. e.Hrf. se.Ken.  
w.Som.

**Just**, *adv.*, 219—*dgesc*.Suf.+*dgest*,

Ess.+*dgist*, nw.Wil., w.Som.  
+*dgis*, n. & sw.Dev.+*dgist*.

*dgest* Cai. n.Lin. n.Wor. m.Shr.  
n. & e.Hrf., Glo.+*dgist*, nw. e.  
& s.Oxf. ne.Nrf. e. & w.Suf.  
n.Ken. Sus. Hmp. e.Dev.

*dgis* m.Nhp. w.Wil.+*dgist*, w.  
Som. s.Dev.

*dgist* ne.Sc.+*dgüst*, wm.Sc., sm.  
Sc.+*dgäst*, *dgüst*, Uls. Wxf.  
n.Dur. m.Yks. m.Lin. Lei. m.

Nhp. War. Glo. Bdf. se.Hrt.  
s.Nrf. Ess. me. & w.Wil. e.  
Dor. e.Som. n. & sw.Dev.

*dgäst* sn.Sc.+*dgüst*, w.Frf. e.Per.  
sm. & s.Sc.

*dgüst* ne. sn. em. & sm.Sc.  
*tfäst* Or.I.

**Kecks**, 383.

**Keep**, 122, 249, 228, 229, 433—

*keip* nnw.Yks. + *kēp*, snw.Yks.  
n.Stf., Rut. + *kēp*, Lei. + *kēp*,  
*kēp*, *kjeip*.

*kep* e.Sus.+*kēp*, *kēp*.

*keep* e.Suf.

*kēp* Lei. e.Sus. sw.Dev.

*kēp* n.Cum. m.Lan.+*kēp*, I.Ma.,  
Flt. n.Hrf.+*kēp*, Brks.+*kēp*,

ne.Nrf. Sus., but e.Sus.+*kep*,  
*kep*, me.Wil., w.Wil.+*kiop*,  
 Dor. e. & w.Som. nw.Dev.  
*kiop* m. & se.Yks.+*kiop*, se.Lan.,  
 n.&nw.Lin.+*kiop*, s.Oxf.Brks.  
 w.Wil.  
*kip* Sh.I. ne.Sc. w.Frf. e.Per.,  
 wm.Sc.+*kip*, Ayr. Kcb. s.  
 Sc.  
*kip* Or.I. Inv. sn. & wm.Sc. Lth.  
 Edb. Ant. Nhb. Dur. n. & m.  
 Cum. Wm. nnw. e. m. se. &  
 sw.Yks. n. m. sw. & s.Lan.,  
 s.Chs.+*kip*, Flt. wm. & s.Stf.  
 n.Der. n. nw. & s.Lin. Rut.  
 Lei. m. & sw.Nhp. e. & s.War.  
 Shr. n.Hrf. nw.Oxf. Ken.  
*keip* em.Stf. w. & s.Der. Lei.  
*kipt* s.Chs. nw.Der.  
**Kept**, 143, 295—*kep* Ayr. Ant.,  
 s.Nhb. n.Dur.+*kept*, e.Yks.  
 I.Ma. s.Stf., nw.Lin.+*kept*,  
 s.Lei. Glo. n.Bck. Ken. Sus.  
 Dor.  
*kept* s.Nhb. n.Dur. sw.Yks. nw.  
 Lin.  
**Keatlop**, 336.  
**Kettle**, 62, 233, 249, 283, 287—  
*katt* se.Ken.  
*katt* s.Se.+*kett*, Dor., but e.Dor.  
*kiid*, *kiil*.  
*kedl* e.Dev.+*kettl*, *kiid*.  
*kettl* Sh.I. Cai. Inv. ne. & sn.Sc.  
 w.Frf. e.Per. em.Sc., but Lth.  
 Edb. *kettal*, wm. & sm.Sc., but  
 Kcb. *kiell*, s.Sc. Ant. Nhb.  
 Dur. Cum. wm.Yks., but m.  
 Yks.+*kiill*, Lan., I.Ma.+*kiell*,  
*kiell*, Stf. Lin. Rut. Lei., but  
 n.Lei. *kiill*, e.Hrf.+*kiill*, nw. &  
 s.Oxf. n.Ken. e. & s.Dev.  
*ke'al* Lth. Edb.  
*kiid* s.Sur. w.Sus. Wil. e.Dor.+

k k

*kiil*, Som., but nw.Som. *kiil*,  
 w.Som. *kiil*, *koll*, e.Dev.  
*kiil* m.Yks.+*kettl*, n.Lei. e.War.,  
 s.War.+*kiell*, n.Wor. e.Hrf. s.  
 Pem. Glo. Brks. n. & m.Bck.  
 Bdf. se.Hrt. Lon. ne.Nrf., s.  
 Nrf.+*kiill*, Suf. Ess. e.Ken. s.  
 Sur. Sus., but w.Sus.+*kiid*,  
 sm.Hmp. I.W. Wil. e.Dor.  
 nw.Som., w.Som.+*koll*, n. &  
 nw.Dev.  
*kiell* I.Ma.  
*kiell* Kcb. I.Ma. Der. s.War. s.  
 Wor.  
*kiill* e. & w.Oxf. s.Nrf.  
*koll* w.Som.  
*koll* Uls., but Ant. *kettl*.  
**Key**, 139, 249, 379—*kai* nnw.  
 Yks.+*kei*, me.Wil.  
*ke* w.Wil.  
*kei* ne.Sc., but Bch. Abd. *kei*,  
 sn.Sc., s.Nhb.+*kei*, s.Dur., n.  
 Cum.+*kei*, w. & s.Wm. nnw. &  
 snw.Yks., e.Yks.+*keo*, se. &  
 sw.Yks., n.Lan.+*kei*, nw. &  
 m.I.an., sw.Lan.+*kei*, s.Lan.  
 +*ke*, *kei*, n.Stf., s.Stf.+*kei*,  
 nw.Lin.+*kei*, Lei., but s.I.ei.  
*kei*, m.Nhp.+*ke*, n.Hrf., n.Bck.  
 +*ke*, Bdf. n.Dev.  
*keo* e.Yks. e.Suf.  
*kei* Bch. Abd. s.Sc.  
*ke* wm.Sc.+*kei*, m.Cum. se. & s.  
 Lan. I.Ma. m.Nhp. w.War.  
 n.Wor., n.Shr.+*kei*, m.Shr.  
 Glo. nw. & e.Oxf. n. & m.Bck.  
 ne.Nrf. s.Sur. w.Sus. I.W.  
 Dor. w.Som. nw. e. & sw.Dev.  
*kei* m.Yka. nw.Lin.  
*kei* Sh.I. Inv. w.Frf. e.Per. em.  
 & wm.Sc. Ayr. Kcb. Ant. me.  
 se. sw. & s.Nhb. n.Dur. n.  
 Cum. Wm., but w. & s.Wm.



**Key (contd.)—**

*kei*, s.Lin. Rut. s.Lei. sw.Nhp.  
s.Oxf. se.Ken. Sus., but w.  
Sus. *kē*.  
*kjei* n. sw. & s.Lan. s.Stf.  
*kjē* n. & nw.Der. n.Shr.  
**Kill**, 52, 249, 302—*kel* Sh.I. Dor.  
*kil* s.Ayr. Ant. sw. & s.Nhb. n.  
Dur. m.Cum. Wm. sw.Yks.  
Lan. I.Ma. Stf. s.Der. nw.  
Lin. s.Lei. s.Oxf. se.Ken.  
Sus. nw.Wil. e.Dev.  
*kiō* me.Wil.  
*kial* w.Som.  
*kjil* Kcb. n. & nw.Der. nw.Nrf.  
*kol* Inv. Bch. Abd. w.Frf. e.Per.  
em.Sc. Ayr., but s.Ayr. *kūl*, n.  
Nhb.  
**Kiln**, 108, 249, 271—*kel* ne.Nrf.,  
Suf.+*keln*, Sur. Sus.  
*keln* e.An., but ne.Nrf. *kel*, Suf.  
+*kel*, Ess. *kil*.  
*kil* Sc. + *kol*, but Kcb. *kjil*, Ant.  
Nhb. n.Dur. Cum. Wm. w.  
Yks. Lan., but em.Lan.+*kiln*.  
se.Lan. *kūn*, I.Ma. Chs. Stf.  
Not., nw.Lin.+*kiln*, Rut. Nhp.  
Shr. Ess. Som. e.Dev.  
*kiln* sw.Yks., em.Lan. + *kīl*, se.  
Lan. nw.Lin. s.Lei. s.Oxf. se.  
Ken.  
*kjil* Kcb. n.Der.  
*kal* Sc.  
**Kin**, 111, 249—*ken* Sur. Sus.  
Dor.  
*kin* Sc.+*kōn*, but Kcb. *kjin*, Ant.  
Nhb. n.Dur.Cum., but m.Cum.  
+*kin*, Wm., but w.Wm.+*kin*,  
Yks. Lan. I.Ma. s.Stf. n.Der.  
nw.Lin. s.Oxf. se.Ken. me.  
Wil. Som., but w.Som. *kīn*,  
Dev.  
*kin* m.Cum. w.Wm. w.Som.

*kjin* Kcb.*kōn* Sc.**Kincough**, 336.**Kind**, 114, 249, 307—*kain* Lth.,  
Edb. + *kaind*, Ant.*kaind* Or.I., Ayr. + *kein*, but n.  
Ayr. + *keind*, Edb., s.Nhb. n.  
Dur.+*keind*, m.Cum.Wm., but  
w.Wm. + *kōn*, nnw.Yks. +  
*kvind*, snw.Yks., e. & se.Yks.  
+ *kānd*, sw. & es.Yks. n. nw.  
& sw.Lan., n.Der.+*kjaind*, n.  
& nw.Lin. s.Nrf.*kānd* ne.Yks.+*kin*, e. m. & se.  
Yks. s.Lan.*kāin* em.Lan.+*kāind*, I.Ma.+*kein*.  
*kāind* em. & se.Lan. s.Lin. Rut.  
s.Lei. m.Nhp. s.War. Sus.,  
but e.Sus. *kōin*.*kōin* n.Cum.*kein* Ayr. I.Ma.*keind* sn.Sc. sm.Sc., but s.Ayr.  
*kein*, Kcb. *kjēin*, s.Sc. me. se.  
sw. & s.Nhb. n. & s.Dur. s.  
Chs.*kēin* Bch. Abd.+*kēind*.*kēind* Inv. Bch. Abd. w.Frf. e.  
Per. Peb.*kin* wm.Sc., but n.Ayr. *kein(d)*,  
ne.Yks.*kīnd* n.Nhb.*kjain* ne.Sc., but Bch.Abd.*kēin(d)*.*kjaind* n.Der.*kjāind* Ess.*kjēin* Kcb.*kōin* e.Sus.*kōind* Stf. e.Der. Lei., but s.Lei.  
*kaind*, w.War. Glo. m.Bck. se.  
Ken.*kvin* w.Wil.Dor. e.Som., w.Som.  
e.Dev. + *kvind*.*kvind* nnw.Yks. w.Hrt. w.Som.  
e.Dev.

- kəind* ne.Nrf.  
*kən* w.Wm. + *kəind*.  
**Kind**, 379, 383.  
**King**, 111, 249—*key* Sus. Dor.  
*kiŋ* Kcb. sw. & s.Nhb. n.Dur. n.  
 & m.Cum. Wm. sw.Yks. n. em.  
 & se.Lan. I.Ma. n.Stf. nw.Lin.  
 s.Lei. s.Oxf. se.Ken. Som. e.  
 Dev.  
*kiŋg* sw.Lan. s.Stf.  
*kiŋ* w.Frf. e.Per., Ayr. + *kiŋg*, but  
 n.Ayr. + *kiŋ*.  
*kiŋ* Bch. Abd., n.Ayr. + *ŋ*, Peb.  
 Ant.  
*kiŋŋ* n.Der.  
*kiŋ* Inv. Ayr. Lth. Edb. n.Nhb.  
**Kingdom**, 265.  
**Kirk**, 249, 336.  
**Kiss**, v., 109, 249, 429—*kes* n.  
 Ayr. Dor.  
*kiŋ* s.Ayr. Ant. sw. & s.Nhb. n.  
 Dur. m.Cum. Wm. Lan. I.Ma.  
 Stf. nw.Lin. s.Lei. s.Oxf. se.  
 Ken. Sus. me. Wil.  
*kiŋs* e.Dev.  
*kiŋ* w.Som.  
*kiŋs* Sh.I.  
*kiŋis* Kcb. n. & ne.Der.  
*kiŋ* Inv. Bch. Abd. w.Frf. e.Per.  
 Ayr., but n.Ayr. *kes*, s.Ayr.  
*kiŋ*, Lth. Edb.  
*kiŋs* n.Nhb.  
**Kist**, sb., 67, 323, 336—*kest* Sc. +  
*kist*.  
*kist* Sc. Irel. Nhb. Dur. Cum. Wm.  
 Yks. Lan. Lin. Nrf. Suf. Dev.  
 Cor.  
**Kitchen**, 339.  
**Kite**, 180.  
**Kittle**, 336.  
**Knave**, 43, 45, 335—*knēv* (obsol.)  
 ne.Sc., but Bch. Abd. + *nēv*.  
*knāv* se.Ken.
- nēv* ne.Nrf.  
*nēiv* Ayr., but n.Ayr. *nēv*, Ant.  
 s.Lei.  
*nēv* se.Yks., n.Lan. + *nēv*, Lin. s.  
 Oxf. e.Suf. Dor. e.Dev.  
*nēv* s.Nhb. + *nēv*, n.Dur.  
*nēv* wm.Sc., but n.Ayr. *nēv*.  
*nēv* Inv., Bch. Abd. + *knēv*, w.Frf.  
 e.Per. n.Ayr. Lth. Edb. Kcb.  
 sw. & s.Nhb. n. em. se. sw. &  
 s.Lan. s.Stf. n. & nw.Der. Lei.,  
 but s.Lei. *nēiv*, w.Wil. Som.  
*knāv* m.Cum. Wm. nw. Yks. nw.  
 Lan.  
*nēiv* s.Sc. me. & se.Nhb. s.Dur.  
 n.Cum. ne. e. & m.Yks.  
**Knead**, 59, 60, 234, 385, 425,  
 429, 430—*knēd* (obs.) ne.Sc.  
*knēd* (obsol.) s.Sc. + *nēd*, *nēd*.  
*nēd* s.Sc.  
*nēd* Dor.  
*nēd* w.Frf. e.Per. + *tnēd*, n.Ayr.  
 Kcb. s.Sc. n.Nhb., n.Dur. +  
*nēd*, I.Ma.  
*nēid* sw.Yks. sm. sw. & s.Lan.  
 Stf.  
*nēid* e.Suf.  
*nēid* wm.Sc., but n.Ayr. *nēd*.  
*nēid* s.Chs. n. & nw.Der. Lei., but  
 s.Lei. *nēid*, m.Sbr. ne.Nrf.  
*niad* n.Lan.  
*niad* sw.Wm. ne. nw. e. & m.Yks.,  
 se.Yks. + *nēid*, nw. & se.Lan.  
 Lin. w.Wil.  
*nēid* Inv. Ayr., but n.Ayr. *nēd*,  
 Lth. Edb. me. sw. & s.Nhb.  
 n.Dur. m.Cum. ne. & w.Wm.  
 se.Yks. em.Lan. Rut. s.Lei.  
 n.Wor. s.Oxf. se.Ken. Sus. e.  
 Dev.  
*tnēd* (obsol.) w.Frf. e.Per.  
**Knee**, 192, 234, 335, 383—*knē*  
 Bch. Abd. + *nē*.

**Knee** (contd.)—

*knei* s.Sc.  
*nei* s.Nhb.+*ni*, n. & e.Stf. m.Nhp.  
 ne.Shr.  
*ni* Inv. Bch. Abd., w.Frf. e.Per.  
 +*ni*, Ayr. Lth. Edb. Kcb. Ant.  
 sw. & s.Nhb. n.Dur. m.Cum.  
 Wm.sw.Yks. Lan. I.Ma. s.Stf.  
 n. & ne.Der. nw.Lin. s.Lei. m.  
 Shr. s.Oxf. Ken. Sus. me.Wil.  
*ni* (*obsol.*) w.Frf. e.Per.  
**Kneel**, 428, 429, 433.  
**Knew**, 193—*neu* s.Nhb., n.Dur.  
 +*nju*, m.Wm. n.Lan. +*niu*.  
*niu* sn.Sc. Kcb. s.Sc. me. & sw.  
 Nbb. Cum. Wm., but m.Wm.  
 +*neu*, nnw.Yks.+*nju*, nm. se.  
 & sw.Yks.n.nw. & m.Lan. Lin.  
 Lei., but s.Lei. +*ni*, se.Hrt.  
 Ess.  
*niü* e.Suf.  
*nju* Uls. se.Nhb. n.Dur. nnw.  
 Yks. I.Ma.  
*nü* s.Lei.+*niu*, se.Ken.  
**Knife**, 154, 280, 335, 377. —*knaif*  
 ne.Sc., but Bch. Abd. *knëif*,  
*nëif*.  
*knëif* Bch. Abd.+*nëif*.  
*naib* nw.Dev.+*naiv*.  
*naif* Ayr.+*neif*, Lth.Edb.m.Cum.  
 Wm. nw.Yks., w.Yks.+*nöf*,  
 es.Yks.n.nw.&sw.Lan.I.Ma.,  
 but s.I.Ma. *neif*, n.Der. n. &  
 nw.Lin. s.Oxf. e.Suf.  
*naiv* w.Som.+*nëv*, *noiv*, nw. & e.  
 Dev.  
*nauf* s.Lan.+*näf*.  
*näf* m.Yks., se.Yks.+*neif*, sm.  
 Lan., ms.Lan.+*nöf*, s.Lan.  
*näifem.* & se.Lan. e.Stf. nw.Der.  
 s.Lei. Sus., but e.Sus. *noif*.  
*nëif* n.Cum.  
*neif* sn. & wm.Sc. Ayr. sm.Sc.,

but Kcb. *nëif*, s.Sc. me. se. sw.  
 & s.Nhb. Dur. e. & se.Yks. s.  
 I.Ma.  
*nëif* Inv. Bch. Abd., w.Frf. e.  
 Fer.+*tnëif*, Kcb. n.Nhb.  
*nëv* w.Som.  
*noif* n. em. & s.Stf. s.Lin. Lei.,  
 but s.Lei. *näif*, m.Nhp. n.Bck.,  
 ne.Nrf.+*nëif*, se.Ken. e.Sus.  
*nëf* w.Yks. ms.Lan.  
*noif* n.Wor. e.Oxf. w.Hrt. me.  
 & w.Wil. Dor., but e.Dor. *nëif*.  
*noiv* e. & w.Som.  
*nëif* ne.Nrf. e.Dor.  
*tnëif* w.Frf. e.Per.  
**Knit**, 108, 335, 425, 429, 433—  
*knit* Bch. Abd.+*nat*.  
*nit* w.Frf. e.Per. s.Ayr. Kcb.  
 Ant. sw. & s.Nhb. n.Dur. n. &  
 m.Cum. Wm. sw.Yks. Lan.  
 I.Ma. Stf. n.Der. nw.Lin. s.  
 Lei. s.Oxf. se.Ken. Sus. me.  
 Wil. Som., e.Dev.+*niti*.  
*niti* e.Dev.  
*nat* Inv.+*nat*.  
*nat* Inv. Bch. Abd. Ayr., but s.  
 Ayr. *nit*, Lth. Edb. n.Nhb.  
**Knock**, 81, 323, 335—*knok* Bch.  
 Abd.+*nok*.  
*näk* w.Som.  
*næk* Dor. nw.Dev., e.Dev.+*nok*.  
*nok* Inv. Bch. Abd., w.Frf. e.  
 Per.+*tnok*, Ayr. Kcb. Ant.  
 Nhb. n.Dur. m.Cum. Wm. sw.  
 Yks. Lan. I.Ma. Stf. n. & ne.  
 Der. nw.Lin. s.Lei. s.Oxf. s.  
 Nrf. se.Ken. Sus. me.Wil. e.  
 Dev.  
*tnok* w.Frf. e.Per.  
**Know**, 127, 234, 335, 426, 427,  
 430, 432—*knö* (*obsol.*) Bch.  
 Abd.+*nö*.  
*knä* s.Sc.

- nau* e.Hrf., Glo.+*non*, w.Oxf.+  
*nō*, nm.Brks.+*non*, se.Ken.  
 nw.Wil.  
*nā* me. se. & s.Nhb. Dur., w.  
 Cum. Wm.+*nō*, nnw.Yks.,  
 snw.Yks.+*nō*, nm.Yks.+*nos*,  
*nō*, n. & nw.Lan., s.Lin.+*nō*,  
 w.Wil.+*nā*, nw.Som.  
*nāu* em.Lan.  
*nā* w.Wil.  
*non* s.Stf.+*nō*, s.Lei., m. & sw.  
 Nhp. s.War. s.Wor.+*nō*, n.  
 Hrf. Glo. s.Oxf. nm.Brks. n.  
 Bck. Hnt., Ess.+*nō*.  
*nos* m. & nm.Yks., sw.Yks.+*nō*,  
 se.Lan.+*nō*, m.Lin.+*nō*.  
*nō* m.Cum. ne. snw. nm. se. &  
 sw.Yks., ms.Yks.s.Lan. I.Ma.  
 +*nō*, n. nw. & m.Lin. s.Pem.  
 Dor., but e.Dor. *nōu*, *nō*, n. &  
 nw.Dev., sw.Dev.+*nō*, s.Dev.  
 w.Cor.  
*nōu* n.Lei. e.Suf.+*nō*, e.Ken. s.  
 Sur. w.Sus., e.Dor.+*nō*.  
*nōv* nw.Hrt., w.Som.+*nō*.  
*nō* Bch. Abd. Kcb. Uls. n. e. &  
 w.Cum.Wm.e. w.ms. & s.Yks.  
 m. sm. se. sw. & s.Lan. I.Ma.  
 Chs. Flt. Dnb. n. e. wm. & s.  
 Stf. Der. Not. s.Lin. Rut., Lei.  
 +*nōu*, but n.Lei.+*nōu*, s.Lei.  
*non*, ne. m. & sw.Nhp. e. w. &  
 s.War. s.Wor. Shr. nw. e. &  
 w.Oxf. m.Bck. Bdf. Cmb. s.  
 Nrf. e. & w.Suf. Ess. n.Ken.  
 e.Sus. sm.Hmp. e.Dor. w. & s.  
 Som. n. e. & sw.Dev.  
*nos* se.Hrt.  
*nov* Lei. ne.Nrf. me.Wil.  
**Lace**, 204—*lais* se.Ken.  
*lais* Ant. Lei.  
*less* m. & se.Yks.+*lies*, sw. & ms.  
 Yks. n. & se.Lan. n.Stf. Lin.
- s.Oxf. w.Hrt. e.Suf. n.Ken.  
 e.Sus. Dor. w.Som.  
*lés* w.Frf. e.Per.  
*lēs* Inv. ne. sn. & wm.Sc. s.Ayr.  
 Lth. Edb. Kcb. s.Nhb. n.Dur.  
 em. sm. & sw.Lan. I.Ma. s.  
 Stf. n. & nw.Der. Not. Rut.  
 ne.Nrf. me.Wil.  
*lias* m.Cum. Wm. nnw. & snw.  
 Yks.  
*lies* n.Cum.  
*lios* n. me. & se.Nhb. s.Dur. ne.  
 m. & se.Yks. w.Wil.  
**Lād**, 23, 377—*lad* Inv. ne.Sc.,  
 sn.Sc.+*lōd*, w.Frf. e.Per. em.  
 Sc., but Lth. *lād*, *lōd*, Edb.  
*lōd*, sn.Sc. Ant. Nhb. Dur.  
 Cum. Wm. Yks., but ms.Yks.  
*led*, Lan. I.Ma. Chs. Flt. Dnb.  
 Stf. Der. Not. Lin. Lei. e.  
 War. n.Shr. s.Oxf. se.Hrt.  
 Hnt.  
*lād* n.Ayr. Lth.+*lōd*.  
*lād* wm.Sc.+*lōd*, but n.Ayr.+*lād*.  
*lōd* ne.Nrf. Sus. w.Wil. Dor.  
 Som. e.Dev.  
*lēd* se.Ken.  
*led* ms.Yks.  
*lod* nm.Sc., but w.Frf. e.Per. *lad*,  
 ne.Shr.  
*lōd* sn. & wm.Sc. Lth. Edb.  
**Ladder**, 140, 297—*ladδαρ* n. &  
 s.Lan.  
*ladαρ* s.Nhb. n.Dur.+*leδαρ*, m.  
 Cum. sm. & sw.Lan. n.Stf. n.  
 Der. s.Lei. s.Oxf.  
*ladar* Wm.  
*leδαρ* sw.Yks. m. & em.Lan.  
 Chs. s.Stf., Not. Rut.+*leδαρ*,  
 Lei.+*leδαρ*, but s.Lei. *ladαρ*,  
 Nhp., War.+*leδαρ*, se.Wor.  
 m.Shr. Glo. nw.Oxf., Dor.+  
*leδαρ*.

## Ladder (contd.)—

- læðer* I.Ma.  
*læðær* Ken.+*læðær*, Sus., but e.  
 Sus. *læðær*.  
*læðær* e.Sus.  
*læðær* me.Wil. e.Dev.  
*læðær* Nrf.+*læðær*, Ken. Dor.  
 nw.Som.  
*læðer* s.Sc.  
*leðir* Beh. Abd.  
*leðer* w.Frf. e.Per.+*leðer*, n.Cum.  
*leðær* s.Nhb. n.Dur. Not. Lin.  
 Rut. Lei. War. Nrf.  
*leðer* w.Frf. e.Per. em.Sc. Ayr.  
 Kcb. Ant. sw.Nhb.  
**Lade**, 430, 432.  
**Ladle**, 47—*ladl* m.Cum. Wm. n.  
 Lan.  
*laidl* se.Ken.  
*leidl* Ant. s.Lei. s.Oxf.  
*leodl* sw.Yks. n.Stf. nw.Lin. Dor.  
 w.Som. e.Dev.  
*ledl* s.Sc.  
*ledl* Inv. ne.Sc. w.Frf. e.Per.  
 Ayr. Lth. Edb. Kcb. Nhb. Dur.  
 em. sm. sw. & s.Lan. I.Ma.  
 s.Stf. n.Der. Sus. me.Wil.  
**Lady**, 136, 231—*laidi* m.Nhp.  
 Lon. se Ken.  
*lædi* s.Sc.  
*lædi* m.Cum. n.Lan. e.Dev.  
*ledé* n.Ayr. Kcb.  
*ledi* Inv. Beh. Abd., w.Frf. e.  
 Per.+*ledi*, em.Sc. s.Ayr. Sus.  
*leidi* Ant.  
*leodi* n.Cum. sw. & ms.Yks. n.  
 Stf. nw.Lin. Dor. w.Som. e.  
 Dev.  
*ledi* w.Frf. e.Per. sw. & s.Nhb.  
 Wm. em. se. sw. & s.Lan.  
 I.Ma. s.Stf. n.Der. me.Wil.  
**Lald**, 64—*laid* se.Ken. w.Som.  
 e.Dev.

- læd* Peb. m.Cum. n.Lan., w.Wil.  
 +*læd*.  
*led* Sus. nw.Wil.  
*leid* Ant. s.Nhb. n.Dur.  
*leod* e. & sw.Yks. n.Stf. nw.Lin.  
*led* s.Ayr.  
*led* Inv. ne.Sc. w.Frf. e.Per. n.  
 Ayr. Lth. Edb. Kcb. se. & sw.  
 Nhb. Wm., se.Yks.+*lied*, em.  
 sm. se. & sw.Lan. I.Ma. n.Der.  
 w.Wil.  
*liad* se.Yks.  
*lid* m. & w.Chs. Lei.  
**Lain**, 64—*lain* Abd., w.Frf. e.  
 Per.+*lân*, se.Lan. m.Shr. Glo.  
 se.Ken. e.Dor.  
*lâin* sm.Sc.+*lein*, *lên*, but Kcb.+  
*lên*, nw.Der.  
*lân* m.Cum.  
*lein* wm.Sc.+*lên*, sm.Sc. Ant. s.  
 Nhb.  
*leu* m.Yks.+*lian*, sw.Yks. n.Stf.  
 n. & s.Lin.  
*lên* Kcb.+*lên*.  
*lên* Inv. ne.Sc., but Abd. *lain*.  
 w.Frf. e.Per. wm.Sc. Lth. sm.  
 Sc. sw.Nhb. Wm. es.Yks.  
 em. & sw.Lan. n.Der.  
*lian* n.Cum. m.Yks.  
*lin* s.Lan. Lei.  
*ljen* se.Nhb.  
**Lamb**, 34—*lam* Inv. ne.Sc., but  
 Abd. *lâm*, sm.Sc. w.Frf. e.Per.  
 wm.Sc. Kcb. Nhb. Dur. Cum.  
 Wm. Yks. Lan. Chs. Stf. Der.  
 Lin. Rut., Lei. + *lou*, Nhp.  
 War. Wor. Oxf. Bek. e. Suf., w.  
 Som.+*lâm*.  
*lâm* Abd. em.Sc. Ayr. Ant.  
 I.Ma. w.Som.  
*lâm* s.Sc.  
*læm* Sh.I. ne.Nrf. Sus. w.Wil.  
 Dor. e.Dev.

- lām* se.Ken. sw.Dev.  
*lom* Lei. Glo.  
**Lame**, 43, 45—*lain* se.Ken.  
*lām* Peb., m.Nhp.+*leim*, ne.Nrf.  
 e.Dev.  
*leim* m.Nhp.  
*leom* Ant., se.Yks.+*liom*, sw.Yks.  
 n.Lan.+*lēm*, n. & em.Stf. Lin.  
 sw.Nhp. e.War., w.War.+  
*liom*, s.War. n.Wor., s.Wor.  
 +*lēm*, ne.Shr. s.Oxf., m.Bck.  
 +*liom*, Bdf. w.Hrt. e.Suf. e.  
 Ken. s.Sur. Sus., Dor.+*liom*,  
 w.Som. sw.Dev.  
*lēm* Sh.I. ne. & sn.Sc. w.Frf. e.  
 Per. wm.Sc.  
*lēm* Ayr. Ltb. Edb. Kcb. sw.  
 Yks. n. em. sm. & sw.Lan., s.  
 Lan.+*lēm*, I.Ma. s.Stf. n. ne.  
 & nw.Der. Rut. Lei. ne.Nhp.  
 s.Wor. me.Wil. n.Dev.  
*liam* m.Cum. Wm. nnw. & snw.  
 Yks.  
*liem* n.Cum.+*liom*.  
*liom* s.Sc. n. me. se. & sw.Nhb.  
 s.Dur. n.Cum. ne. e. m. & se.  
 Yks. w.War. m.Bck. I.W.  
 Dor. w.Wil. e.Som.  
*līm* s.Chs. Glo.  
*lōm* se. ms. & s.Lan.  
**Land**, 31, 302, 307—*lan* ne.  
 Sc.+*lān*, sm.Sc.+*lōn*, but  
 s.Ayr.+*lān*, Kcb. *lān*, Ant.  
 se.Nhb. e.Sus. nw.Som. n.  
 Dev.  
*land* w.Frf. e.Per. me. sw. & s.  
 Nhb. Dur. Cum. Wm. Yks.  
 n. m. em. & s.Lan. s.Chs.  
 Dnb. n.Stf., n.Der.+*lond*, n.  
 & nw.Lin., Lei.+*lond*, s.War.  
 s.Oxf. e.Suf.  
*lān* ne.Sc., s.Ayr.+*lōn*, Lth.+  
*lānd*, Edb. I.Ma.  
*lānd* Sh.I. sn.Sc. n.Ayr. Lth.  
 Peb. Bdf.  
*lān* Kcb.  
*lān* s.Sc. Uls.+*lānd*, but Ant. *lan*.  
*lānd* Inv. s.Sc. Uls.  
*lan* n.Ken. w.Som. sw.Dev.  
*lænd* m.Shr., ne.Nrf.+*lond*, w.  
 Wil. Dor. s.Som. e.Dev.  
*lænd* se.Ken.  
*lond* sw.Lan., ms.Lan.+*lont*, n.  
 & nw.Der. Lei. w.War. Glo.  
 n.Bck. ne.Nrf.  
*lont* se. & ms.Lan.  
*lōn* wm.Sc., but n.Ayr. *lānd*,  
 sm.Sc.  
**Lane**, 43, 244, 249—*lain* e.Hrf.  
 +*leān*, *lēn*, w.Suf. se.Ken., e.  
 Dor.+*liān*.  
*lēn* n.Nhb. m.Cum. ne.Shr. nc.  
 Nrf.  
*lein* n.Nhp.+*leān*, *lēn*, *loin*, nw.  
 Hrt.+*leān*, *lēn*, nw.Nrf. Ess.  
*leān* nm.Yks.+*leān*, n.Stf.+*leān*,  
 n. nw. & s.Lin. m. & sw.Nhp.  
 War. e.Hrf., Glo.+*lēn*, *lūn*,  
 nw.Oxf.+*lēn*, s.Oxf. m.Bck.  
 Bdf. nw.Hrt. s.Nrf. e.Suf.  
 Sus., nw.Wil.+*liān*, me.Wil.  
 Dor., but e.Dor. *lain*, *liān*, w.  
 Som. n. e. & sw.Dev.  
*lēn* ne.Sc.+*lēn*, but Abd. *lōn*,  
 sn.Sc.+*lēn*, w.Frf. e.Per.  
*lēn* Inv. ne. sn. & wm.Sc. Kcb.  
 s.Nhb. n.Dur., sw.Yks.+*loin*,  
 ms. & s.Yks. em.Lan., sw.  
 Lan.+*leān*, I.Ma., n.Chs.+*lōn*,  
 m. & w.Chs.+*lūn*, Flt. n. wm.  
 & s.Stf., ne.Der.+*lōn*, e. & w.  
 Der. Not. Rut. Lei. ne. & m.  
 Nhp. s.Wor. e.Hrf. Glo. nw.  
 e. & w.Oxf. nw. Hrt. sm.Hmp.  
 s.Dev.  
*liān* nw.Lan.

## Lane (contd.)—

*lan* s.Sc. s.Dur., se.Yks.+*lan*,  
se.Hrt. nw. & w.Wil. e.Dor.  
nw. & e.Som.

*lan* m. w. & s.Chs. Glo.

*ljen* se.Nhb.

*loin* sw.Yks. s.Lan. m.Nhp.

*lon* m.Yks.

*lön* se.Lan.+*lön*.

*lön* Abd. s.Ayr. Lth. Edb. sm.  
se. & sw.Lan., ms.Lan.+*lön*,  
n.Chs. n. ne. & nw.Der.

*luon* sw.Wm., s.Wm. nnw. &  
snw.Yks.+*luon*, e. nm. & sc.  
Yks. n. m. sw. & ms.Lan.

*luun* n. m. & s.Wm. nnw. &  
snw.Yks.

**Langet**, 323.

**Large**, 366.

**Lash**, 27.

**Lass**, 23—*las* Sh. & Or. I. Inv. ne.  
& nm.Sc. em.Sc., but Lth.Edb.  
*lās*, s.Ayr. Kcb. Ant. Nhb.  
Dur. Cum. Wm. Yks. Lan.  
n. & e.Der. n. & nw.Lin. Lei.  
n.Wor. s.Oxf. Sus.

*lās* Lth. Edb. se.Ken.

*lās* n.Ayr.

*lās* Dor. Som. e.Dev.

*lās* w.Wil.

**Last**, *adj.*, 249, 295, 445—*las*  
se.Yks. + *last*, I.Ma. w.Suf.  
Ess. e.Som., w.Som. + *lās(t)*,  
sw.Dev.

*last* Cai. Inv. em. & sm.Sc. Uls.  
Nhb. Dur. Cum. Wm. Yks.,  
but se.Yks.+*las*, Lan. Chs. n.  
Stf. n. & nw.Der. Not. Lin.  
Rut. Lei. Nhp. War. Wor.  
Shr., but m.Shr. *lās*, n.Hrf.,  
Glo.+*last*, Oxf.+*lās(t)*, m.Bck.  
ne.Nrf. Hmp., w.Wil. +*lās(t)*.

*lās* e.Dev.+*last*, s.Dev.

*last* w.Cor.+*last*.

*lās* s.Nrf. w.Som.

*lās(t)* n.Ayr. e.Hrf. Oxf. e.Suf.  
se.Ken., e.Dor.+*lās(t)*, w.Som.

*list* s.Sc.+*last*.

*lās* m.Shr. Dor., but e.Dor.

*lās(t)*, *lās(t)*.

*last* s.Sc. Glo. e.Dev.

*lās(t)* n.Ken.w.Wil. e.Dor.n.Dev.

*last* w.Frf. e.Per.

*last* nw.Wil. w.Cor.

*lās(t)* se.Hrt.

**Last**, *sb.* = a measure, 382.

**Laster**, 398.

**Late**, 43, 45—*lait* se.Ken.

*latsw*.Yks.,n.Lan.+*last*,se.Lan.,  
sw.Lan.+*lāt*, s.Lan., n.Der. +  
*lāt*, ne.Der., Lei.+*lāt*.

*lāt* ne.Nrf.

*leit* Ant. m.Nhp.

*last* n.Cum.+*list*,n.Lan.,nw.Lan.  
+*liat*, n.Stf. Lin. sw.Nhp. s.  
War. n.Wor. s.Oxf. n.Bck.  
w.Hrt. e.Suf. Sus., Dor.+*list*,  
w.Som. e.Dev.

*lāt* ne.Sc., but Bch. Abd.*lāt*, w.  
Frf. e.Per.wm.Sc.,butn.Ayr.  
*lāt*.

*lāt* Inv. Bch. Abd. n.Ayr. Lth.  
Edb. Kcb., s.Nhb. +*list*, em.  
sm. & sw.Lan. I.Ma. wm. & s.  
Stf. n. & nw.Der. Lei. n.Shr.  
me.Wil.

*liat* m.Cum. Wm. nnw. & snw.  
Yks. nw.Lan.

*liat* n. sw. & s.Nhb. Dur. n.Cum.  
ne. e. m. & se.Yks. w.War.  
e.Hrf. I.W. w.Wil. Dor.

*lit* m. & w.Chs. ne.Shr.

**Lath**, 316—*lab* Ant.

*lat* Kcb. Nhb. Dur. Cum. Wm.  
Yks. Lan. I.Ma. Chs. Der.  
Not. Lin. Shr. Sus. s.Som.

- lap* Inv. Bch. Abd. w. Frf. e. Per.  
 a. Ayr. n. Stf. Lei. sc. Ken.  
*laf*, *lai* w. Som.  
*lap* n. Ayr. Lth. Edb. a. Oxf.  
*law* Dor. e. Dev.  
**Lathe**, 317.  
**Laugh**, 249, 358, 359, 425, 429—  
*lax* Cai. ne. Sc., sn. Sc. + *lax*,  
 nm. Sc. wm. Sc., but n. Ayr.  
*lax*, sm. Sc.  
*lof* me. se. sw. & s. Nhb. Dur.  
 Cum., but n. Cum. + *loux*, Wm.  
 Yks. Lan., but em. & ms. Lan.  
 + *louf*, s. Lan. *laf*, I. Ma. Chs.  
 Flt. Dnb. n. & e. Stf., em. &  
 wm. Stf. + *lof*, Der., but w. &  
 s. Der. *lof*, Lin., Lei. + *laf*, ne.  
 Nhp., m. Nhp. + *laf*, *laf*, e. War.  
 + *laf*, *lof*, w. & s. War. n.  
 Shr., ne. Shr. + *lof*, m. Shr. +  
*laf*, se. Shr., e. Hrf. + *laf*, *lof*,  
 Glo. + *laf*, Hnt. + *laf*, w. Suf.  
 Sus., e. Dor. + *laf*, e. Som. sw.  
 Dev.  
*loux* s. Sc. n. Cum.  
*lax* Sh. I. + *laf*, *lax*, Or. I. sn. Sc.  
 em. Sc., but Lth. Edb. *lax*,  
 Peb. *lax*, n. Ayr. Ant.  
*laf* Sh. I. Rut. Lei. m. Nhp. e.  
 Hrf. nw. e. & s. Oxf. m. Bck.  
 Bdf., se. Hrt. + *laf*, Hnt. ne.  
 & s. Nrf. e. Suf. Ess. s. Sur.  
 Hmp. e. Dor. Som., but e. Som.  
*laf*, n. & s. Dev. Cor., but w.  
 Cor. *laf*.  
*lax* Peb. Uls., but Ant. *lax*.  
*laf* n. Nhb. se. Ken.  
*laf* s. Lan. m. Shr., n. Ken. + *laf*,  
 e. Dev.  
*laf* m. Nhp. e. War. Glo. n. Ken.  
 Wil. w. Cor.  
*lax* Sh. I.  
*laf* se. Hrt.
- lof* em. wm. & s. Stf. w. & s. Der.  
 e. War. ne. Shr. e. Hrf.  
*lax* Lth. Edb.  
*louf* em. & ms. Lan.  
**Law**, 49—*lau* w. Dor. + *la*.  
*la* Sh. I. ne. & sn. Sc. w. Frf. e.  
 Per. Ayr. sm. Sc., but Kcb.  
*la*, s. Sc. Ant. me. Nhb., se.  
 Nhb. + *la*, s. Nhb. n. Dur. n.  
 Cum., m. Wm. + *la*, nm. Yks. +  
 snw. Yks. + *la*, *la*, nm. Yks. +  
*la*, *la*, nw. Lan. + *la*, s. War.  
 Glo. nw. Oxf. Brks., m. Bck.  
 Bdf. se. Hrt. s. Nrf. e. Suf. +  
*la*, Ess. n. Ken. s. Sur. w. Sus.  
 Wil., e. Dor. + *la*, e. Som. n. &  
 s. Dev.  
*la* Kcb.  
*la* Uls., but Ant. *la*, w. Dor.  
*la* sm. Hmp.  
*la* m. Yks. + *la*.  
*la* nm. Yks.  
*la* snw. m. & sw. Yks. Rut.  
*la* wm. Sc. Lth. Edb. s. Dur. m.  
 Cum. Wm., but m. Wm. + *la*,  
 snw. e. nm. se. es. & ms. Yks.  
 n. m. sm. se. sw. & s. Lan.  
 I. Ma. Chs. Stf. Der. Not. Lin.  
 Lei. m. Nhp. e. & w. War. n.  
 Wor. e. Hrf. s. Oxf. m. Bck.  
 Bdf. se. Hrt. ne. & s. Nrf. e.  
 Suf. se. Ken. e. Sus. e. Dor. e.  
 Dev.  
*la* se. & sw. Nhb. e. Cum. s. Yks.  
 nw. em. & ms. Lan.  
*lau* w. Suf.  
**Lay**, *inf.*, 64, 354—*lai* s. Wor.  
 se. Ken. me. Wil. e. Dor. w.  
 Som. e. Dev.  
*la* n. Nhb. m. Cum. Wm. w. Wil.  
 Dor., but e. Dor. *lai*.  
*lai* Ant. s. Stf. Rut. s. Lei. s. Oxf.  
 n. Bck. ne. Nrf. Ess.



**Lay** (contd.)—

*les* n.Cum. e.Yks., m.Yks.+*lis*,  
sw.Yks. n.Stf. Lin. ne.Shr.  
w.Hrt.

*lf* Or.I. Inv. ne. & sn.Sc. w.Frf.  
e.Per. wm.Sc. Ayr. Lth. Edb.  
s.Sc. me. se. & sw.Nhb. n.  
Dur. es.Yks. em. & sw.Lan.  
I.Ma. n.Der., ne.Der.+*lf*, nw.  
Der. w. & s.War. nw. & e.  
Oxf. s.Nrf. e.Suf. n.Ken.

*lio* m.Yks.

*ll* sc.Lan. w. & s.Chs. wm.Stf.  
ne.Der. Lei. e.War.

**Lay**, *prot.*, 48—*lai* se.Ken. w.  
Wil. Dor. e.Som.

*læ* m.Cum.

*lei* s.Oxf. ne.Nrf. e.Suf. n.Dev.  
*les* n.Stf. w.Hrt.

*lf* Inv. ne.Sc. w.Frf. e.Per. wm.  
Sc. Ayr. Edb. Kcb. Nhb. Dur.  
em. & sw.Lan. I.Ma. n.Der.  
Rut. m.Bck.

*ll* se. & s.Lan. nw.Der.

**Lazy**, 204, 231—*laisi* se.Ken.

*laisi* Ant.

*lessi* n.Cum. + *lési*, m. se. & sw.  
Yks. sc.Lan. Lin. s.Oxf. e.Suf.  
w.Som.

*lési* Inv. sn.Sc.

*lēsè* Kcb.

*lēsè* ne.Sc. w.Frf. e.Per. wm.Sc.  
Ayr. Lth. Edb. s.Nhb. n.Dur.  
n. & m.Cum. w.Wm. nnw. snw.  
& e.Yks. n. em. sw. & s.Lan.  
I.Ma. s.Stf. n. & nw.Der. Not.  
Rut. ne.Nrf. Sus.

*līsai* n.Ken. w.Wil.

*līsai* Lei. Glo.

**Lea**, 184—*lai* Abd. + *lèi*.

*lei* Sc., but Inv. *ll*, Bch. *lèi*, Abd.

*lai*, *lèi*, w.Frf. e.Per. *lèi*, Ayr.

*ll*, n.Ayr. *lèi*, *ll*, Lth. Edb. *ll*,

Kcb. *ll*, Ant., Nhb. Cum. + *ll*,  
Wm. Yks. Lan., but em. & s.  
Lan. *ll*, Chs. nw.Der. Not. n.  
& nw.Lin. Rut. Lel. Nhp. War.  
Wor. Shr. Pem., Glo. + *ll*, Oxf.,  
but s.Oxf. *ll*, Brks. Hrt. Suf.  
Ken., but se.Ken. *ll*, Sus. Hmp.  
I.W. Wil. Som., but w.Som.  
+ *ll*, Dev. + *ll*.

*les* n.Stf.

*ll* Bch. Abd. w.Frf. e.Per., n.  
Ayr. + *ll*, Kcb.

*ll* Dor., w.Som. + *lei*.

*ll* Inv. Ayr., but n.Ayr. + *lèi*, s.  
Ayr. *lei*, Lth. Edb. Nhb. n.Dur.  
Cum. em. & s.Lan. s.Stf. Glo.  
s.Oxf. se.Ken. Dev.

**Lead** = metal, 188—*læd* e.Suf.

*læd* Inv. + *læd*, ne.Sc. + *læd*, but Bch.  
Abd. *læd*, sn.Sc. Wm., e. & se.  
Yks. + *læd*, es.Yks. em. & sm.  
Lan., sw. & s.Lan. + *læd*, I.Ma.  
n.Stf. n.Der. nw. & s.Lin. Rut.  
s.Lei. m. & se.Shr. Oxf., but  
s.Oxf. *læd*, se.Ken. Sus. me.  
Wil. Som., but e.Som. *læd*, w.  
Som. *læd*, *læd*.

*læid* nnw. Yks. + *læid*.

*læd* w.Frf. e.Per.

*læd* Inv. ne.Nrf. Dor., but e.Dor.  
*læd*.

*lædn*. Cum. w. Wil. e. Dor. e. Som..  
w. Som. + *læd*, e. Dev.

*læid* ne. nnw. snw. e. m. se. & sw.  
Yks. n. nw. se. sw. & s.Lan..  
nw.Der. + *læid*. n.Lin. s.Oxf.

*læd* Or.I. ne.Sc. Ayr., but n.Ayr.  
*læd*, Edb. Kcb. s.Sc.

*læd* Bch. Abd. wm.Sc. n.Ayr. Ant.  
Nhb. Dur. m.Cum. ne. & nw.  
Der.

*læd* w.Som.

*læd* Uls., but Ant. *læd*.

## Lead

[507]

## Learn

- Lead**, *v.*, 137, 138, 425, 428, 429, 433, 434—*lād* Sus.  
*led* an.Sc. Oxf., but s.Oxf. *lied*.  
*leid* nnw. Yks. + *lied*, snw. Yks. +  
*léd*, *liéd*, n.Stf. Lel., but s.Lel.  
*līd*.  
*leid* s.Chs.  
*lead* w.Wil. Dor.  
*léd* ne.Sc., but Bch. *līd*, Abd. +  
*līd*, w.Frf. e.Per.  
*léd* snw. & ea. Yks. I.Ma. m.Shr.  
m.Bck. ne.Nrf. me.Wil. w.  
Som. e. & sw.Dev.  
*līd* n.Cum. + *līd*.  
*lied* s.Nhb. n.Dur. + *līd*, s.Dur.  
nnw. snw. & m. Yks., se. Yks.  
+ *līd*, sw. Yks. Lsn., but s.Lan.  
+ *līd*, n.Der., nw.Der. + *līd*, nw.  
& s.Lln. s.Oxf. Bdf.  
*līd* Ayr. + *līd*, Edb. Kcb. s.Sc.  
*līd* Inv. Bch., Abd. + *līd*, wm.Sc.  
Ayr. Lth. Peb. Ant. Nhb., but  
s.Nhb. + *lied*, n.Dur. n. & m.  
Cum. Wm. e. & se. Yks. s.Lan.  
nw.Der. Rut. s.Lei. e.Suf. se.  
Ken. s.Sur. w.Sus.  
**Leaf**, 182, 183, 279, 378—*lef* m.  
Shr. + *liof*, Oxf., but s.Oxf. *liof*.  
*leif* nnw. Yks. + *liof*, n.Stf.  
*leif* s.Chs.  
*leaf* e.Suf.  
*leif* Sh.I. ne.Sc., but Bch. Abd.  
*lif*, sn.Sc. w.Frf. e.Per.  
*leif* s.Ayr. + *lif*, I.Ma., Lei. + *lif*, n.  
Wor. ne.Shr. Glo., ne.Nrf. +  
*lif*, Sus., but e.Sus. *lif*, Dor. n.  
Dev.  
*liof* ne. nnw. snw. e. & m. Yks.,  
se. Yks. + *lif*, sw. Yks. Lan., but  
s.Lan. + *lif*, n.Der., nw.Der. +  
*lif*, Lin. n. & m.Shr. s.Oxf. nw.  
Wil.  
*liw* w.Wil.
- lf* Bch. Abd. Ayr., but n.Ayr.  
*lf*, s.Ayr. + *lif*, Edb. Kcb. s.Sc.,  
n.Cum. + *lif*.  
*lf* Inv. wm.Sc. n.Ayr. Lth. Ant.  
Nhb. Dur. n. & m.Cum. Wm.  
se. Yks., s.Lan. + *lif*, nw.Der.  
Lel. ne.Nrf. se.Ken. e.Sus.  
me.Wil.  
*lhw* w.Som. e.Dev.  
**Leak**, 60.  
**Lean**, *adj.*, 137, 138—*lein* n.Stf.  
*lean* Dor., but e.Dor. *liin*.  
*līn* w.Frf. e.Per.  
*līn* Abd. Uls., but Ant. *līn*, I.Ma.  
Sus. me.Wil. e.Dev.  
*līn* ne. sw. & ms. Yks. Lan. n.  
Der. nw.Lin. e.Dor.  
*līn* Ayr., but n.Ayr. *līn*, Kcb. s.  
Sc.  
*līn* Inv. n.Ayr. Lth. Ant. Nhb. n.  
Dur. n. & m.Cum. Wm. s.Stf.  
s.Lei. s.Oxf. se.Ken.  
**Lean**, *v.*, 137, 138, 433—*lein* sw.  
Yks., sw. Lan. + *liin*, n.Stf.  
*līn* w.Frf. e.Per.  
*līn* s.Ayr. + *līn*, I.Ms. n.Der. me.  
Wil. Dor. Som.  
*liin* s.Nhb. n.Dur. + *līn*, Lan.,  
but sw. Lan. + *lein*, nw.Lin. s.  
Lei. Sus.  
*līn* Bch. Abd., Ayr. + *līn*, but s.  
Ayr. + *līn*, Edb. Kcb.  
*līn* Inv. Ayr. Lth. Ant. n. sw. &  
s.Nhb. n.Dur. m.Cum. Wm.  
se.Ken. Oxf.  
**Leap**, 425, 426, 429.  
**Leapt**, 295.  
**Learn**, 56, 234—*larn* s.Sc. + *liarn*,  
Uls. + *lārn*, *lorn*, but Ant.  
*lārn*, me.Nhb., I.Ma. + *lān*.  
*laon* n.Stf.  
*lān* se.Nhb. + *lārn*, *lārn*, s.Nhb.,  
n.Dur. + *laon*, e. m. & w.

## Learn (contd.)—

Cum. Wm. ne. Yks., nnw. snw. & m. Yks. + *liun*, se. Yks. + *lün*, *liun*, sw. Yks. + *liun*, s. Yks. n. nw. m. em. se. & s. Lan. I. Ms., s. Cha. + *lün*, Flt. Dnb. em. Stf. n. Der. Not. Lin. Rut., Lei. + *lün*, ne. Nhp. + *lün*, m. Nhp. + *lün*, *lün*, sw. Nhp. w. War., s. War. + *lün*, Sbr. s. Pem. Glo. Oxf. nm. Brka. n. & m. Bck. Bdf. Hrt. Hnt. Cmb. ne. Nrf., nw. Nrf. + *lün*, s. Nrf. Suf. Ess. e. & se. Ken. Sus. w. Wil., Dor. + *liun*, but e. Dor. + *lün*, e. & w. Som. Dev., but n. Dev. + *lün*, e. Cor.

*lärn* se. Nhb.

*lärn* n. Cum. + *lärn*, *liun*.

*lärn* n. Nhb.

*lärn* sw. Lan.

*lärn* Lth. Peb. Uls. n. Cum.

*lern* ne. & sn. Sc. + *lern*, w. Frf. e.

Per. em. Sc., but Lth. *lärn*,

Edb. *liun*, Peb. *lärn*, sm. Sc.,

but s. Ayr. Kcb. *lern*.

*leon* n. Dur. e. Yks.

*learn* Ant., sw. Nhb. + *liern*.

*län* se. Yks. s. Chs. ne. & nw. Der.

*lern* Sh. I. Inv. ne. & sn. Sc. nm.

Sc., but w. Frf. e. Per. *lern*,

wm. Sc. Ayr. Edb. Kcb. se. Nhb.

*liun* s. Dur. n. Cum. nnw. snw.

m. se. & sw. Yks. Dor.

*liern* s. Sc. sw. Nhb.

*lün* wm. Stf., s. Stf. + *lün*, ne. & m.

Nhp. e. & s. War. n. & e. Hrf.

nw. Nrf. n. Ken. me. Wil. e.

Dor. n. Dev.

*lern* Uls.

*liun* sm. Lan. s. Stf. Lei. m. Nhp.

**Leash**, 343.

**Leason**, 379.

**Least**, 137, 138, 398—*leisat* s. Cha.

*lest* Sh. I. ne. Sc., but Bch. *list*,

Abd. + *list*, Oxf., but nw. Oxf.

*lest*, s. Oxf. *leest*, ne. Nrf.

*leest* ne. Yks. + *leest*, n. Stf. me.

Wil.

*list* w. Frf. e. Per., s. Ayr. + *list*.

*lës* I. Ma. w. Som.

*list* s. Stf. Lei., but s. Lei. *list*,

m. Shr., Glo. + *list*, *list*, nw.

Oxf., e. Suf. + *list*, Sus. e. Som.

e. & sw. Dev.

*list* nw. Der. + *list*, *list*.

*lios* uw. Som.

*liost* ne. Yks., nnw. Yks. + *list*,

snw. e. & m. Yks., se. Yks. + *list*,

sw. Yks. Lan., but ms. Lan. *list*,

n. & nw. Der. nw. & s. Lin. Glo.

s. Oxf. m. Bck. se. Hrt. nw. &

w. Wil. Dor.

*list* Ayr., but s. Ayr. + *list*, Kcb.

s. Sc.

*lis* s. Nhb. n. Dur. + *list*.

*list* Inv. Bch. Abd. wm. Sc., but

n. Ayr. *list*, sm. Sc., but s. Ayr.

*list*, *list*, Kcb. *list*, Ltb. Edb.

Ant. me. se. sw. & s. Nhb. n.

Dur. n. & m. Cum. Wm. nnw.

& se. Yks. ms. Lan. nw. Der. s.

Lei. e. War. e. Hrf. Glo. s. Nrf.

e. Suf. n. & se. Ken.

*lest* Peb.

**Leather**, 62, 229, 231, 297, 314—

*leäer* I. Ms.

*leäær* ne. Nrf. + *leäær*.

*leäer* s. Sc. + *leäer*.

*leäær* Wm. + *leäær*, nnw. Yks. +

*leäær*, *leäær*, snw. Yks. +

*leäær*, n. Lan.

*leäær* s. Dur. + *leäær*, m. Cum.

Wm. nnw. snw. & m. Yks. se.

Ken.

*leäer* ne. Sc., but Bch. Abd. *leäer*.

- leðir* Bch. Abd.  
*leðxn* s.Nhb. n. & s.Dur. nnw.  
 & e.Yks., se. Yks.+*leðxn*, sw.  
 & ea.Yks. em. se. sw. & s.Lan.  
 Stf. n. & nw.Der. Lin. Rut.  
 Lei. m.Shr. s.Oxf. Wil. Som.  
 e.Dev.  
*leðyr* sn.Sc. w.Frf. e.Per. wm.  
 Sc. Ayr. Lth. Edb. Kcb. a.Sc.  
 me. se. & sw.Nhb. n.Cum.  
*leðyr* Ant.  
*leðxn* (obsol.) s.Sur. w.Sus.  
*leðxn* se. Yks.  
*leðxn* ne. & s.Nrf. e.Suf. Sus.,  
 but w.Sus. *leðxn*.  
**Leave**, 137, 138, 279, 429, 433—  
*leſ* w.Som.+*leſ*, *leſv*.  
*leſ* Som., but w.Som.+*leſ*, *leſv*.  
*leiv* s.Chs.  
*leiv* nnw. Yks.+*leiv*, Lei., but s.  
 Lei. *leiv*.  
*leiv* n.Stf. e.Suf.  
*leim*.Sc.+*leiv*, but s.Ayr.+*leiv*, Kcb.  
*leiv*.  
*leiv* Sh. & Or.I. ne.Sc., but Bch.  
*leiv*, Abd. *leiv*, sn.Sc. w.Frf.  
 e.Per. sm.Sc. Uls., but Ant.  
*leiv*, I.Ma. Flt. s.Stf., Rut.+*leiv*,  
 m.Shr. e.Oxf. m.Bck. Nrf.  
 Sus. me.Wil. Dor. w.Som. n.  
 & nw.Dev.  
*leiv* n.Lan.  
*leiv* sw.Nhb. ne. nnw. snw.  
 e. & m. Yks., se. Yks.+*leiv*, sw.  
 Yks. Lan., but n.Lan. *leiv*, n.  
 Der., nw.Der.+*leiv*, Lin.s.War.  
 s.Oxf. Bdf. w.Wil.  
*leiv* Abd., wm.Sc.+*leiv*, Ayr.+*leiv*,  
 but s.Ayr.+*leiv*, Ant.  
*leiv* n.Cum.+*leiv*.  
*leiv* Inv. Bch. Abd. wm.Sc. Ayr.  
 Lth. Edb. Kcb. s.Sc. me. se.  
 & s.Nhb. Dur. n. & m.Cum.
- Wm. se. Yks. nw. Der. Rut.  
 s.Lei. se.Ken.  
**Leek**, 183.  
**Left**, 140—*leſ* w.Som.  
*leſt* se.Ken.  
*leſ* s.Nhb.n.Dur.I.Ma.+*leſt*, Dor.,  
 but e.Dor. *leſt*, s.Som.+*leſ*, e.  
 Dev.  
*leſt* Sc., but ne.Sc.+*leſt*, Ant.  
 Nhb., but s.Nhb.+*leſ*, n. & s.  
 Dur. m.Cum. Wm. Yks. n.nw.  
 & m.Lan., s.Lan.+*leſt*, I.Ma.  
 Flt., n.Stf. n. & e.Der.+*leſt*.  
 Not. n. nw. & m.Lin. Rut.  
 Lei. m.Nhp., w.War.+*leſt*, s.  
 War. s.Wor. s.Oxf. n.Bck.  
 Bdf. nw.Hrt. Hnt. Cmb. ne.  
 & nw.Nrf. e.Suf. Ess. e.Ken.  
 e.Sus. Som., but w.Som. *leſt*,  
 s.Som. *leſ*, *leſ*, e.Cor.+*leſt*.  
*leſt* ne.Sc., but Bch. Abd. *leſt*.  
*leſ* s.Som.  
*leſt* se. sw. & s.Lan. Chs. Stf.,  
 but n.Stf.+*leſt*, n. nw. & e.Der.  
 w.War. Shr. n.Hrf. s.Pem.  
 Glo. e. & w.Oxf. nm.Brks.  
 Sus., but e.Sus. *leſt*, Wil. e.  
 Dor. n. & sw.Dev. e.Cor.  
**Leg**, 51—*leg* se.Ken. s.Wil. Dor.  
*leg* Inv. Bch. Abd., w.Frf. e.Per.  
 +*leg*, Ayr. Lth. Kcb. Ant.  
 Nhb. n.Dur. n. & m.Cum.  
 Wm. sw. Yks. n. & em.Lan.,  
 sm.Lan.+*leg*, se. sw. & s.Lan.  
 I.Ma. Stf. n.Der. nw.Lin. s.  
 Lei. w. & s.Oxf. me.Wil., e.  
 Dev.+*leg*.  
*leg* sm.Lan.  
*leg* w.Frf. e.Per. e.Suf.  
*leg* Sus. e.Dev.  
**Leisure**, 325.  
**Lend**, 140, 308, 433—*lan* sm.  
 Lan.

## Lend (contd.)—

*land* sw. & s.Lan. Dor.

*lænd* se.Ken.

*læn* I.Ma.+len.

*len* Bch. Abd., w.Frf. e.Per.+

*lend*, em.Sc. Ayr., but n.Ayr.

+*lend*, Kcb. Ant. n.Nhb., s.

Nhb. n.Dur. n.Cum.+*lend*, m.

Cum., Wm.+*lend*, sw.Yks., n.

Lan.+*lend*, I.Ma., nw.Lin. s.

Lei.+*lend*, e.Oxf. me.Wil. n.

Dev., e.Dev.+*lend*.

*lend* w.Frf. e.Per., n.Ayr.+*len*,

sw. & s.Nhb. n.Dur. n.Cum.

Wm. n. & em.Lan. Stf. n.Der.

nw.Lin. s.Lei. s.Oxf. Som. e.

Dev.

**Length**, 55, 272, 316 — *lanþ*

e.Dor.+*lanþ*, *lenþ*, *lenþ*.

*lænþ* s.Sc.+*lenþ*, se.Ken. Dor.,

but e.Dor.+*lanþ*, *lenþ*, *lenþ*.

*lanþ* Nrf., e.Suf.+*lenþ*.

*lanþ* e.Dor.

*lent* Sh. & Or.I., nw.Dev.+*lenþ*.

*lenþ* Cai. ne.Sc., sn.Sc.+*lenþ*,

w.Frf. e.Per. em.Sc., but Lth.

*lenþ*, w.m. sm. & s.Sc. n.Ir.,

but Uls. *lenþ*, Nhb. Dur. Cum.

Wm. n. & ne.Yks., nw.Yks.+

*lenþ*, e.Yks., m.Yks.+*lenþ*,

nm. sc. & w.Yks., sw. & s.

Yks.+*lenþ*, nw. em. & se.Lan.,

sw.Lan.+*lenþ*, *lenþ*, I.Ma. s.

Stf., nw.Lin.+*lenþ*, s.Lin., Lei.

+*lenþ*, *lenþ*, War., but e.War.

*lenþ*, w.Wor. Shr. e.Hrf. Glo.

s.Oxf. w.Suf. n.Ken. e.Sus.

me.Wil., w.Wil.+*lenþ*, nw.

Dev., e.Dev.+*lenþ*.

*lenþt* m.Bck.+*lenþþ*.

*lenþþ* m. sw. & ma.Lan., s.Lan.

Chs. n.Der.+*lenþþ*, ne. e. w. &

s.Der. Lei. m.Nhp. nw.Oxf.

n. & m.Bck. e.Suf. sm.Hmp.

e.Dor. w.Som. n.Dev.

*lenþ* Lth. nw. m. sw. & s.Yks.

n. sm. sw. & s.Lan. Chs. n. &

wm.Stf. n. & nw.Der. nw.Lin.

Lei. e.War. nw. & w.Wil. e.

Dor. e.Dev.

*lænþ* sw.Dev.

*lenþ* e.Som.

*lenþþ* se.Hrt.

*lenþ* sn.Sc.

*lenþ* Uls.

**Less**, 140, 398—*læs* s.Sc. se.Ken.

Dor. w.Som.

*les* Sc., but s.Sc. *læs*, Ant. sw.

& s.Nhb. n.Dur. m.Cum. Wm.

sw.Yks. Lan. I.Ma. n.Stf. n.

& nw.Der. nw.Lin. s.Lei. m.

Shr. s.Oxf. Som., but w.Som.

*læs*, e.Dev.

**Let**, *inf.* = to permit, 135, 294,

425, 427, 429, 430, 432—*lat*

Sh.I., ne.Sc.+*let*, sn.Sc.+*let*,

w.Frf. e.Per., n.Cum. + *let*,

Dor.

*læt* s.Sc.+*let*, Rut. e.Suf.se.Ken.

w.Som., e.Dev.+*let*.

*led* (before a vowel) sm.Lan.

*let* sn.Sc. Ayr., but n.Ayr.+*let*,

s.Ayr.+*lit*, Lth. Edb. Kcb. s.

Sc. Ant. Nhb. Dur. n. & m.

Cum. Wm. Yks., but m.Yks.

*lit*, Lan. I.Ma. s.Stf. n. & nw.

Der. Not. Lin. Lei. s.Oxf. ne.

Nrf. Wil. Som., but w.Som.

*læt*, e.Dev.

*lit* s.Ayr.+*let*, m.Yks. n.Stf. Sus.

*let* ne.Sc., n.Ayr.+*let*, Uls., but

Ant. *let*.

**Lice**, 176—*lais* ne.Sc., but Bch.

*lëis*, Abd. *lëis*, *lëis*, Ayr. + *leis*,

Lth. Edb. Ant., s.Nhb. + *leis*,

n.Dur. m.Cum. Wm. nw. sw. &

- es. Yks. n. nw. em. & sw. Lan.  
n. Der. n. & nw. Lin. n. Wor.  
m. Shr. s. Oxf. s. Sur. w. Sus.  
*lās* m. Yks. sm. Lan.  
*lāis* m. Lan., se. Lan. +*lois*, s. Lan.  
+*leis*, s. Lin. s. War.  
*leis* sn. & wm. Sc. Ayr. s. Sc. me.  
se. sw. & s. Nhb. s. Dur. e. &  
se. Yks. s. Lan. I. Ma. s. Chs.  
nw. Der.  
*lāis* Inv. Beh., Abd. +*lāis*, w. Frf.  
e. Per. Kcb.  
*lāis* Abd.  
*lās* e. Suf. Ess. Ken., but se. Ken.  
*lois*, Sur., but s. Sur. *lāis*, Sus.,  
but w. Sus. *lāis*, nw. Dev.  
*lois* se. Lan. n. Stf. Rut. Lei. se.  
Ken.  
*lāis* w. Hrt. me. & w. Wil. Dor.,  
but e. Dor. *lāis*, e. Dev.  
*lāis* ne. Nrf. e. Dor.  
**Lick**, 68, 340.  
**Lie** = to recline, 78, 354, 427,  
429, 430, 432—*lai* Sc. +*lig*, but  
Abd. +*leg*, sn. & wm. Sc. +*lei*,  
s. Sc. +*lai*, Ant. Nhb. n. Dur.,  
n. Cum. +*lig*, *li*, sw. Lan., n.  
Der. +*lāi*, e. Hrf. +*loi*, s. Oxf.  
sm. Hmp. Som. Dev., but sw.  
Dev. +*lei*.  
*lāi* s. Sc. m. se. & s. Lan. I. Ma. s.  
Chs., n. Stf. +*loi*, wm. Stf. s.  
Stf. +*lig*, Der. +*lig*, but n. Der.  
+*lai*, Rut. +*loi*, s. Lei. m. Nhp.  
ne. Shr.  
*leg* Abd. +*lai*, Lin. +*lig*, but nw.  
Lin. +*les*.  
*lei* sn. & wm. Sc. sw. Dev. +*lai*.  
*les* nw. Lin. +*lig*.  
*lig* Sc. n. Ir., but Ant. *lai*, s. Dur.  
Cum., but n. Cum. +*lai*, *li*, Wm.  
Yks. Lan., but m. se. & s. Lan.  
*lāi*, sw. Lan. *lai*, Chs., but s.
- Chs. *lāi*, s. Stf. Der. Not. Lin.,  
Lei. +*loi*, but s. Lei. *lāi*, War.,  
but e. War. *loi*, s. Wor. e. An.,  
but ne. Nrf. *li*.  
*li* Dur., but n. Dur. *lai*, s. Dur.  
*lig*, n. Cum., Glo. +*loi*.  
*loi* n. Stf. Rut. Lei. e. War. se.  
Ken.  
*loi* e. Hrf. w. Hrt: Dor., but e.  
Dor. *loi*.  
*loi* Glo. ne. Nrf. e. Dor.  
**Lie** = to fib, 194, 348—*lai* Inv.  
Lth. Ant. es. Yks., n. Lan. +*li*,  
sw. Lan. n. Der., nw. Der. +*lāi*,  
*lig*, s. Oxf., e. Suf. +*lāi*, s. Sur.  
w. Sus. w. Som.  
*lā* m. Yks. +*li*.  
*lāi* em. & s. Lan. I. Ma., s. Chs. +  
*lig*, ne. nw. & w. Der. s. Lin.,  
Rut. +*lig*, s. Lei. e. & w. Suf.  
*lei* s. Sc., Uls. +*li*, but Ant. *lai*,  
s. Nhb. n. Cum. nnw. Yks. +*li*,  
snw. Yks.  
*lē* n. Ayr.  
*lig* Sc. +*li*, but Inv. *lai*, ne. Sc. *li*,  
n. Ayr. *lē*, Lth. *lai*, s. Sc. *lei*, w.  
Yks. Lan., but n. Lan. *lai*, *li*,  
nw. Lan. *li*, em. Lan. *lāi*, se.  
Lan. *loi*, sw. Lan. *lai*, s. Lan.  
*lāi*, Chs., but s. Chs. +*lāi*, nw.  
Der. Not. Lin., but n. Lin. *li*,  
Rut., Lei. +*loi*, but s. Lei. *lāi*,  
Nhp., but m. Nhp. *loi*, War.,  
but w. War. *loi*, Shr. e. Oxf.  
Bdf.  
*li* ne. Sc., but Beh. Abd. *li*.  
*li* Sc. Uls. Wxf. Nhb., but s.  
Nhb. +*lei*, Dur. Cum., but n.  
Cum. +*lei*, Wm. Yks., but nnw.  
Yks. +*lei*, snw. Yks. *lei*, m. Yks.  
+*lā*, w. Yks. *lig*, es. Yks. *lai*,  
n. & nw. Lan. n. Lin.  
*loi* se. Lan. n. Stf. e. Der. Lei. m.

## Lie (contd.)—

Nhp. w. War. Glo. m. Bck.  
 se. Ken. Sus., but w. Sus. *lai*.  
*lvi* n. Ken. Dor. me. & w. Wil. e.  
 Dev.  
*li* ne. Nrf.  
**Life**, 154, 279, 378—*laif* Sh. I.  
 Lth. Edb., n. Cum. + *laif*, m.  
 Cum. Wm., nnw. Yks. + *loif*,  
 snw. sw. & es. Yks. n. nw.  
 & sw. Lan. I. Ma. n. Der. nw.  
 Lin. m. Shr. s. Oxf. s. Sur. w.  
 Sus.  
*laf* m. Yks., se. Yks. + *leif*, sm. &  
 s. Lan.  
*laif* Ant. em. Lan. s. Chs. nw. &  
 s. Der. s. Lin., Rut. + *loif*, s. Lei.  
 w. War. Sus., but w. Sus. *laif*.  
*laif* n. Cum.  
*leif* ne. Sc., but Bch. Abd. *leif*,  
 sn. & wm. Sc., Ayr. + *leif*, s. Sc.  
 Nhb. Dur. e. & se. Yks.  
*leif* Inv. Bch. Abd. w. Frf. e. Per.  
 Ayr. Kcb.  
*loif* se. Lan. Stf. Rut. Lei., but  
 s. Lei. *laif*, m. Nhp. n. Bck. Bdf.  
 se. Ken. e. Sus.  
*loif* nnw. Yks. sw. Nhp. s. War.  
 w. Hrt. Wil. e. Dev.  
*lviv* w. Som. sw. Dev.  
*lufe* e. Dor.  
**Light**, sb., 57, 358—*laixt* Sh. &  
 Or. I.  
*lait* m. Lin. e. Suf. s. Sur., Sus. +  
*laüt*, e. Som. n. & e. Dev.  
*lait* em. Lan. + *lit*, s. Der. s. Lin.  
 Rut., Lei. m. Nhp. + *loit*, s.  
 War. ne. Shr. nw. Oxf. Sus.  
*laixt* s. Sc.  
*lext* ne. Sc. + *leixt*, *lxxt*, but Abd.  
*lixt*, nm. Sc., but w. Frf. e. Per.  
*lxxt*, n. Ayr. + *lxxt*, sm. Sc. + *léxt*,

but s. Ayr. + *lixt*, Kcb. *lixt*, Uls.  
 + *leit*, *lixt*, but Ant. *lixt*.  
*leixt* Inv. + *leit*, ne. Sc.  
*leit* Uls. n. & me. Nhb., se. & s.  
 Nhb. n. Cum. nnw. Yks. + *lit*,  
 snw. Yks. I. Ma., s. Chs. + *lit*, n.  
 Stf. + *loit*, e. & em. Stf., ne. Der.  
 + *lit*.  
*léxt* wm. Sc., but n. Ayr. *lext*,  
*lxxt*, sm. Sc.  
*leit* Inv.  
*lüt* w. Som.  
*lixt* Abd., s. Ayr. + *lext*, Peb. Kcb.  
 Ant.  
*lit* m. Yks. nw. Lan. + *lit*.  
*liät* sw. Dev. + *loit*.  
*lit* se. sw. & s. Nhb. Dur. n. &  
 m. Cum. Wm. ne. nnw. e. m.  
 se. sw. & s. Yks. Lan., but nw.  
 I. an. + *lit*, em. Lan. + *laüt*, w. &  
 s. Chs. n. ne. nw. & e. Der.  
 n. & nw. Lin.  
*loit* n. & s. Stf. Lei. m. Nhp. Glo.  
 n. & m. Bck. Bdf. Lon. se.  
 Ken.  
*lxxt* sn. Sc.  
*loit* s. Oxf. w. Hrt. me. & w. Wil.  
 Dor. sw. Dev.  
*lxxt* ne. Sc. w. Frf. e. Per. Ayr.,  
 but n. Ayr. + *lext*, s. Ayr. *lext*,  
*lixt*, Lth. Edb.  
*leixt* Uls.  
*liit* ne. Nrf. I. W.  
**Light**, adj., 57, 358—*lait* s. Nhb.  
 + *leit*, n. Dur. nw. Lin. Som.  
 e. Dev.  
*laüt* em. Lan. + *lit*, s. Lei.  
*leit* s. Nhb. I. Ma., n. Stf. + *loit*.  
*lixt* Abd. + *lxxt*, s. Ayr. Kcb. Ant.  
*lit* sw. Nhb. n. & m. Cum. Wm.  
 sw. Yks. Lan., but em. Lsn. +  
*laüt*, e. Stf. n. Der.  
*loit* n. Stf. se. Ken.

- loit* s. Oxf. me. Wil. Dor.  
*loxt* Bch. Abd. w. Frf. e. Per.  
 Ayr., but s. Ayr. *lixt*, Edb.  
**Light**, *v.* = to kindle, 428, 429, 433.  
**Light**, *v.* = to alight, 428, 429, 433.  
**Lightning**, 289.  
**Like**, 154, 155—*laek* sm. Lan. +  
*lāk*.  
*laik* Or. I. + *leik*, Lth. Edb., s.  
 Nhb. + *leik*, n. Dur. + *leik*, *lvik*,  
 n. Cum. + *læik*, *leik*, e. & m. Cum.,  
 w. Cum. + *leik*, Wm., n. w. Yks.  
 + *lvik*, s. w. Yks., w. Yks. + *lōk*,  
 se. Yks. + *leik*, sw. & s. Yks. +  
*loik*, n. Lan., nw. Lan. + *lāik*,  
 sw. Lan. + *lāk*, n. Der. + *lāik*, n.  
*lāk*, *lāik*, *lōk*, n. Der. + *lāik*, n.  
 & nw. Lin. m. Shr. e. Suf. Som.,  
 but w. Som. + *lvik*, n. e. & s.  
 Dev. Cor.  
*lāk* m. & nm. Yks. + *leik*, sm. sw.  
 & ms. Lan., s. Lan. + *lāik*.  
*lāik* Ant. nw. m. em. sw. ms. &  
 s. Lan. Chs., n. Stf. + *loik*, e. &  
 w. Stf., s. Stf. + *loik*, n. ne.  
 & nw. Der., e. Der. + *loik*, w. &  
 s. Der. Not. m. Lin. s. Lei. ne.  
 Nhp., m. Nhp. e. War. + *loik*,  
 w. War. ne. Sbr., se. Shr. + *lvik*,  
 m. Bck. + *loik*, w. Suf.  
*læik* n. Cum.  
*læk* I. Ma. + *lek*.  
*leik* Or. I., Cai. + *læk*, ne. Sc. + *lek*,  
*læk*, but Bch. Abd. *læk*, nm.  
 Sc., but w. Frf. e. Per. *læk*,  
 w. m. & sm. Sc., but Kcb. *læk*,  
 s. Sc. + *lek*, Uls., but Ant. *læk*,  
 n. & me. Nhb., se. Nhb. + *lvik*,  
 sw. & s. Nhb. n. Dur. n. & w.  
 Cum. ne. e. m. nm. & se. Yks.  
*lek* Sh. I., ne. Sc. + *læk*, sn. Sc. + *læk*,  
*lvik*, s. Sc. I. Ma., sw. Dev. + *lvik*.
- lāk* Inv. Bch. Abd. w. Frf. e. Per.  
 Kcb. .  
*læk* Cai. ne. & sn. Sc.  
*loik* sw. & s. Yks. se. & ms. Lan.  
 n. & s. Stf. e. Der. s. Lin. Rut.  
 Lei., but s. Lei. *lāik*, m. Nhp.  
 e. War. n. & m. Bck. Bdf. nw.  
 & se. Hrt. ne. Nrf. Ess., n. Ken.  
 + *lvik*, e. & se. Ken. Sus.  
*lōk* w. Yks. ms. Lan.  
*lvik* sn. & em. Sc., but Lth. Edb.  
*lāik*, se. Nhb. n. Dur. n. w. Yks.  
 se. Shr. n. Hrf., e. Hrf. + *lvik*,  
 Oxf. w. Hrt. nw. & s. Nrf. n.  
 Ken. Wil. Dor., but e. Dor. +  
*lvik*, w. Som. + *lāik*, sw. Dev.  
*lvik* e. Hrf. Glo. sm. Hmp. e. Dor.  
**Likerest**, 445.  
**Limb**, 67—*lem* Dor.  
*lim* Inv. Abd. + *lōm*, w. Frf. e.  
 Per. Ayr. Kcb. Ant. sw. & s.  
 Nhb. n. Dur. m. Cum. Wm. sw.  
 Yks. Lan. I. Ma. Stf. n. Der.  
 nw. Lin. s. Lei. s. Oxf. se. Ken.  
 Sus. me. Wil. Som., but w.  
 Som. *læm*, e. Dev.  
*læm* w. Som.  
*lōm* Inv. Bch. Abd. Lth. Edb.  
 n. Nhb.  
**Lincolnshire**, 267.  
**Line**, 154—*lain* Ayr. + *lein*, Lth.  
 Edb., s. Nhb. + *lein*, n. Dur. n. &  
 m. Cum. Wm. sw. Yks. n. & sw.  
 Lan. n. Der. nw. Lin. w. War.  
 s. Oxf.  
*lān* nm. Yks. sm. Lan.  
*lāin* Ant. em. & se. Lan. I. Ma. s.  
 Lei. Sus.  
*lein* Ayr. n. sw. & s. Nhb.  
*lein* Inv. Bch. Abd. w. Frf. e. Per.  
 Kcb.  
*loin* s. Lan. Stf. se. Ken.  
*loins* Wor. me. Wil. Dor. e. Dev.



Linnet, 211.

Liquid, 211.

Liquorice, 329.

Listen, 109, 290, 326—*lesn* em.  
Sc., but Ltb. *lesn*, Peb. *lesn*,  
e.Suf. Dor.*lisn* Inv.+*lesn*, Abd.+*lesn*, w.Frf.  
e.Per.s.Ayr. Kcb. Uls. s.Nbb.  
n. & m.Cum. Wm. nm. & sw.  
Yks. Lan., I.Ma.+*lisn*, n.Stf.  
n.Der. nw.Lin. s.Lei. Oxf. s.  
Nrf. se.Ken. Sus. sm.Hmp.  
Som.*lisn* sc. & sw. Nhb. I.Ma. me. Wil.  
*lesn* Sh.I. Inv. Peb.*lesn* Bch. Abd. Ayr., but s.Ayr.  
*lisn*, Lth.Little, 176, 233, 283, 288, 398—  
*lail* Cum. + *lal*, *lāl*, but n.Cum.*lael*, *lil*, w.Cum. + *leil*, Wm.  
+ *lal*, *lāl*, snw. & w. Yks., n. Lan.  
+ *lil*, nw. Lan., Chs. + *lil*.*lal* Cum. Wm.*lael* n.Cum.+*lil*.*lāl* Cum. Wm., n. Yks. + *lāl*, *lil*,  
m. Yks. + *lāl*, nm. Yks.*lāl* n. Yks., ne. Yks. + *lil*, e. m. &  
sc. Yks.*leil* w. Cum. + *lāl*.*leil* ne. Sc. + *lil*, *leil*, but Abd. +  
*lil*, s. Sc., sw. Yks. e. Cor. + *lil*.*leil* ne. Sc.*lidl* I. Ma. + *lil*, *lil*, s. Pem. w. Suf.,  
Ess. + *lil*, *lil*, e. Ken. + *lil*, Sus.+ *lidl*, *lil*, Som. + *lil*, but w.  
Som. + *lidl*, Dev. + *lil*, *lil*.*lil* se. Lan. + *lil*, Shr., but n. Shr.  
*lil*.*lil* n. Yks. I. Ma., Glo. + *lil*, Ess.  
Dev., Cor. + *lil*, but e. Cor. + *leil*.*lil* Or. I. Inv., Abd. + *leil*, Kcb.  
Uls. me. se. sw. & s. Nhb. Dur.

n. Cum. nnw. sw. &amp; s. Yks. n.

m. se. sw. & s. Lan. I. Ma. Chs.  
Flt. Dnb. n. Stf. Der. Not. Lin.,  
Rut. + *lil*, Lei. m. & sw. Nhp.  
s. War. s. Wor. n. Sbr. n. & e.  
Hrf. Glo., nw. Oxf. + *lil*, e. w.  
& s. Oxf. nm. Brks. n. Bck., m.  
Bck. Bdf. + *lil*, se. Hrt. Hnt. m.  
se. & s. Comb., Nrf. + *lil*, e. Suf.  
n. e. & se. Ken. sm. Hmp. me.  
Wil., w. Wil. + *lil*, e. Dor. Som.  
Dev. Cor.*lidl* Sus. Dor., but e. Dor. *lil*, w.  
Som. + *lidl*.*lil* ne. Yks.*lil* Rut. nw. Oxf. se. Brks. m.  
Bck. Bdf. nw. Hrt. Nrf. Suf.,  
but e. Suf. *lil*, w. Suf. *lidl*, Ess.  
Sur. Sus. Wil., but me. Wil.  
*lil*, w. Wil. + *lil*.*lil* sn. & nm. Sc., but w. Frf. e.  
Per. *lil*, em. Sc., but Lth. *lil*.*lil* ne. Sc. w. Frf. e. Per. Ayr. Lth.  
n. Nhb.Live, 79, 435—*liv* Sh. I. Bch., Abd.  
+ *liv*, w. Frf. e. Per. Edb. Kcb.  
s. Nhb. n. Dur. Wm. sw. Yks.  
Lan. I. Ma. n. Stf. Der. nw. Lin.  
s. Lei. s. Oxf. se. Ken. Som., but  
w. Som. + *liv*, e. Dev. + *liv*, w.  
Cor.*liv* Abd. Ayr. Peb. s. Sc. Ant. n.  
& sw. Nhb. n. & m. Cum., w.  
Som. + *liv*, e. Dev.Load, 121, 122, 249, 429—*laud*  
sc. Ken.*led* ne. Sc., but Bch. *löd*, Abd. *löd*,  
*löd*.*löd* w. Frf. e. Per. + *löd*.*löd* Abd. + *löd*, wm. Sc., s. Ayr. +  
*löd*, Edb. Peb. Ant.*liad* m. Cum. Wm. nnw. & snw.  
Yks. nw. Lan.*liad* s. Sc., me. Nhb. + *löd*, se. Nhb.

- +ljed*, s.Dur., ne.Yks.+*lød*, e. & se.Yks.+*luød*.  
*ljed* se.Nhb.  
*lod* Sh.I. n.Cum. Ess.  
*load* n.Stf.+*lūd*, w.War. m.Shr. w.Oxf. n.Bck., m.Bck.+*lōød*, Sus., but e.Sus. *luød*, w.Sus. *lōød*.  
*lød* ne.Yks.  
*lōd* w.Frf. e.Per.  
*lōød* se.Lan. n. & nw.Lin., Lei. +*lōd*, n.Wor., ne.Shr.+*lōd*, Brks. m.Bck. s.Sur. w.Sus., e.Dor.+*luød*, e.Dev.  
*lōd* Inv. Bch. Abd. sn.Sc. s.Ayr. Lth. Kcb. me. & s.Nhb., sm. Lan.+*luød*, I.Ma. Rut. Lei. ne. Shr., ne.Nrf.+*lūd*, n.Dev.  
*luød* sw.Nhb. e.se. sw. & es.Yks. n. em. sm. sw. ms. & s.Lan. n.Der., nw.Der. +*lūd*, s.Lin. sw.Nhp.s.War.s.Oxf. Bdf.w. Hrt. n.Ken. e.Sus. w.Wil. e. Dor. e. & w.Som.  
*lūd* w.Chs. n. em. wm. & s.Stf. ne.nw. & w.Der.ne.Nrf.e.Suf.  
*luød* s.Chs.  
**Loaf**, 121, 122, 249, 280, 379—*lauf* se.Ken.  
*lef* ne.Sc.+*lof*.  
*leaf* m.Yks.  
*lēf* wm.Sc.+*lōf*.  
*liaf* m.Cum.Wm.nnw.Yks., snw. Yks.+*lōf*, nw.Lan.+*luaf*.  
*lief* n.Cum.  
*liaf* s.Sc., me.Nhb.+*lōf*, se.Nhb. +*ljef*, s.Dur. ne.Yks., e. & se. Yks.+*luaf*.  
*ljef* se.Nhb.  
*lof* ne.Sc. w.Frf. e.Per. n.Nhb., Lei.+*lōf*.  
*loaf* n.Stf. w.War. Sus., but w. Sus. *lōaf*.
- lōf* I.Ma. me.Wil. Dor.  
*lōfsw*.Lan.+*lōf*, nw.Der. m.Shr.  
*lōfse*.Lan.nw.Lin.s.Oxf.s.Sur. w.Sus.  
*lōf* Inv. sn. & wm.Sc. Lth. Edb. Kcb. me. sw. & s.Nhb. n.Dur. snw.Yks., sm.Lan. +*luaf*, sw. Lan. n.Der., Rut.+*luf*, *lof*, Lei. n. & e.Dev.  
*lōv* w.Wil. e. & w.Som.  
*luf* ne.Der. Rut. e.Suf.  
*luaf* e. se. sw. & es.Yks. n. nw. m. em. sm. & s.Lan. Bdf. w. Hrt. nw.Wil.  
*lūf* wm. & s.Stf. ne.Nrf.  
*lof* s.Lin. Rut.  
**Lobster**, 276.  
**Lock**, 340, 378.  
**Loft**, 84, 279—*last* ne.Sc. w.Frf. e.Per. Ayr. Edb. Kcb. Ant. s.Stf.  
*lāf* I.Ma. w.Som.  
*lāst* se.Ken.+*lōst*.  
*lāt* nw.Som.  
*lof* Dor. e.Dev.  
*loft* Inv. sw. & s.Nhb. n.Dur. m. Cum. Wm. Yks. Lan. Chs. Der. Lin. Lei. s.Oxf.  
*lōst* se.Ken. Sus. e.Wil.  
*lōst* Lth. Peb.  
**Loin**, 213—*lain* Abd. n.Ayr.Lth. Edb. sw. & s.Lan.s.Stf.n.Der. m.Shr. Glo. s.Oxf. se.Ken. e. Sus. Dor., but e.Dor. *loin*.  
*lāin* em. & se.Lan. I.Ma. ne.Shr. s.Sus.  
*lein* ne.Sc., but Abd. *lain*, sn.Sc. wm.Sc., but n.Ayr. *lain*, nw. Der. s.Sur. w.Sus.  
*loin* Inv. s.Ayr. Ant. s.Nhb. Dur. Cum.Wm., nnw.Yks.+*lōin*, e. Yks., m.Yks.+*luin*, se. & sw. Yks. n.Stf. nw.Lin. Rut. Lei.

**Loin** (contd.)—*lôin* nnw. & snw. Yks. s. Lin.*luin* m. Yks.*loin* nw. Oxf. n. Ken. me. & w.

Wil. e. Dor. e. Dev.

*loin* I. W.**London**, 301.**Long**, *adj.*, 32, 274—*lay* Or. I. ne.& sn. Sc., wm. Sc. + *lôy*, sm. Sc.

Peb. Uls. Nhb. Dur. Cum. Wm.

ne. nnw. snw. e. nm. m. &amp; se.

Yks. n. & nw. Lan., s. Lan. + *long*,*lûy*.*lây* w. Frf. e. Per.*lây* nm. Sc., but w. Frf. e. Per. *lây*,

s. Sc.

*lây* Sh. I.*long* sw. Yks. + *luy*, es. Yks. m. Lan.,I. a. + *lûy*, n. Stf. + *lûyg*, n.nw. m. & s. Lin., Rut. + *luy*, Lei.+ *lûy*, m. Nhp. w. & s. War. n.Wor. + *lûy*, n. Hrf. + *luy*, s. Oxf.m. Bck., Bdf. + *luy*, se. Hrt. ne.

Nrf. e. Suf. Ken. s. Sur. Sus.

me. &amp; w. Wil. Som., but w.

Som. + *lôy*, Dev., but nw. Dev.*luy*, Cor.*long* s. Lan., s. Stf. + *lûyg*.*lôy* wm. Sc. Dor. w. Som.*luy* sw. Yks. Rut.*lûy* s. Lan. I. Ma. s. Chs. Flt. n. &

nw. Der. Not. Lei. ne. &amp; m.

Nhp. e. w. &amp; s. War. n. &amp; s.

Wor. ne. Shr.

*lûyg* em. sm. se. & sw. Lan., ms.Lan. + *lûyh*, n. wm. & s. Stf.Der., but n. & nw. Der. *lûy*, se.

Shr.

*lûyh* ms. Lan.*luy* m. Sbr. Glo. n. Hrf. Bdf. nw.

Dev.

**Look**, 169, 249, 340—*liuk* me.Nhb. + *lûk*, se. Nhb. + *liuk*, *ljuk*,*luk*, n. Dur. + *luk*, m. Cum., Wr.ne. Yks. + *liuk*, nnw. Yks., snw.Yks. + *lûk*, se. Yks. + *liuk*, sw.Yks. + *lûk*, em. Lan., n. Stf. + *lûk*,*lûk*, Lei. + *lûk*, nw. Hrt. Sus.,but e. Sus. *luk*, w. Sus. *lûk*.*liuk* se. & sw. Nhb. s. Dur. Wm.

ne. e. m. &amp; se. Yks., nw. Lan. +

*lûk*.*ljuk* ne. Sc. + *ljuk*, se. Nhb.*ljuk* ne. Sc.*luk* sn. & nm. Sc. Uls. se. & s. Nhb.

n. Dur., n. Cum. n. &amp; s. Lan. +

*lûk*, I. Ma. Flt., em. Stf. + *lûk*,sw. Nhp., e. War. + *lûk*, s. Wor.

n. Shr. n. &amp; e. Hrf. s. Oxf. n.

Bck. Bdf. Hnt. Cmb., but n.

Cmb. *lûk*, Nrf. e. Suf. Ess. Ken.

e. Sus. me. &amp; w. Wil. e. Dor. n.

&amp; s. Dev. w. Cor.

*lûk* Lth. Edb. Keb. n. & me. Nhb.

n. Cum. snw. &amp; sw. Yks. n. sm.

sw. ms. &amp; s. Lan. w. Chs. em.

& s. Stf. n. Der., ne. Der. + *lûk*,nw. Der. + *lûk*, Not. Lin. Rut.

Lei. e. War. ne. Shr. s. Pem. s.

Sur. w. Sus.

*lûk* nw. Lan. Chs., but w. Chs. *lûk*.n. Stf. nw. Der., e. Der. + *lûk*,

w. Der. s. War. n. Wor.

*lûk* Or. I. + *lûk*, wm. Sc. Ayr. w.

Oxf. nm. Brks. n. Cmb.

*lûk* n. Stf. ne. & e. Der.*lûk* w. Som.*lûk* Or. I. s. Sc.*lûk* e. & sw. Dev.**Loom**, 162, 163—*lim* n. Ayr. +*lûm*, s. Ayr. Ant.*lum* m. Cum. sw. Yks. em. Lan.

n. &amp; s. Stf.

*lum* Wm.*lum* ne. Sc.*lum* Inv. Ltb. s. Nhb. n. Dur. n.

- sm. sw. & s.Lan. I.Ma. n.  
Der. s.Lei. s.Oxf. se.Ken.  
me.Wil.
- lüm* se.Lan.  
*lām* w.Frf. e.Per.  
*lām* Kcb. w.Som.  
*lüm* Edb.  
*lüm* n.Ayr. Peb. n.Nhb. e.Dev.
- Lord**, 120, 244—*lād* se.Lan.+*lōd*,  
s.War. s.Wor. e.Hrf. se.Ken.  
Sus., but w.Sus. *lōd*, w.Wil.  
Dor. nw. & e.Som. e.Dev.  
*lord* Inv., ne.Sc.+*lōrd*, sw.Nhb.,  
n.Cum. + *luuord*, nnw.Yks.,  
snw.Yks. + *luod*.  
*loedn*.Dur. e.Yks., se.Yks.+*luod*,  
sw.Yks. em.Lan. n.Der. Rut.  
ne.Nrf., w.Som. + *lōd*, *lōsd*.  
*lōd* s.Nhb. n.se. sm.sw. & s.Lan.  
n. & s.Stf. nw.Der. n. & nw.  
Lin. Lei. s.Oxf. e.Suf. w.  
Som.
- lōrd* I.Ma. + *lurd*.  
*lōsd* w.Som.  
*lōrd* ne.Sc. w.Frf. e.Per. em. &  
wm.Sc. Kcb.  
*luod* m.Cum. Wm. snw. & se.  
Yks.  
*luord* s.Sc. me.Nhb.  
*lurd* I.Ma.  
*lōd* s.Sur. w.Sus.  
*luuord* n.Cum.
- Lose**, 92, 427, 429, 432—*liuz* n.  
& s.Stf.  
*loiz* sw.Yks., sm.Lan.+*lōz*, *luiz*,  
s.Lan.  
*los* ne.Sc. w.Frf. e.Per., Ayr. +  
*lōs*, Peb. Nhb. n. & m.Cum.  
Wm., cm.Lan.+*lōs*, I.Ma., e.  
Dev. + *lūs*.  
*lōs* Dor.  
*lōs* se.Lan.  
*lōs* m.Shr.
- lōs* Ayr. Ant.  
*lōs* Edb. Kcb. em. & sm.Lan., sw.  
Lan.+*luiz*, s.Chs., n.Der.+*lūs*,  
ne.Der.  
*luiz* n. sm. & sw.Lan.  
*lūs* Inv. Lth. n.Der. nw.Lin. Lei.  
s.Oxf. Ken.  
*lūs* Sus. e.Dev.
- Loet**, 82—*līst* se.Ken. Dor.  
*los* I.Ma., e.Dev. + *lōst*.  
*lost* Sh.I. Inv. Bch. Abd. w.Frf.  
e.Per. Edb. Uls., but Ant. *lōst*,  
Nhb. Dur. n.Cum. Wm. Yks.  
n.se. & sw.Lan. Stf. Der. Lin.  
Lei. Oxf.  
*lōst* em. & s.Lan. se.Hrt. Lon.  
Sus. Som. e.Dev.  
*lōst* Ayr. Lth. Kcb. Ant.  
*luost* s.Sc.
- Loud**, 172.  
**Lounge**, 225, 323.  
**Louse**, 171, 172, 381—*lais*s. Chs.,  
nw.Der.+*laus*.  
*laus* snw.Yks. + *lūs*, es.Yks. n.  
Lan. n. & nw.Der. Lei.  
*laus* n.Stf.  
*lās* sw.Yks. + *lōs*, s.Lan. + *lēs*.  
*lēs* sw. ms. & s.Lan.  
*leus* s.Lin. se.Ken. e.Sus.  
*leas* sw.Yks.  
*lous* I.Ma.  
*lus* Sh.I. sn.Sc. w.Frf. e.Per. em.  
wm. & s.Sc. Ant.  
*lūs* ne.Sc. Ayr. Kcb. Nhb. Dur.  
Cum. Wm. ne. snw. e. m. & se.  
Yks. n. & nw.Lin.  
*lous* s.Oxf. w.Hrt. e.Suf. Sus.,  
but e.Sus. *leus*, me. & w.Wil.,  
e.Dev. *lūs*.  
*lus* ne.Dev.  
*lūs* e.Dev.
- Love**, 97, 249, 279—*liuv* n. & m.  
Cum.+*luv*.

## Love (contd.)—

*ljuv* se.Nhb.+*luv*.*lov* ne.Sc.+*lov*, Uls., I.Ma.+*lpu*,  
n.Der. m.Shr. Dor. e.Dev.*lpu* Lth.+*lov*, I.Ma.*lov* Or.I.*luv* n. se. sw. & s.Nhb. Dur. n.

&amp; m.Cum. Wm. Yks. n. nw.

&amp; em.Lan. n. &amp; s.Stf. n. &amp; nw.

Lin., s.Lin.+*lav*, Rut., Lel.+*liuv*, m.Bck.+*lov*.*lū* s.Ayr. Peb.*lāu* s.Lin.*luf* se.Lan.*liuv* m. sw. & ms.Lan. s.Cha.

Lei. m.Nhp. n.Wor. ne.Shr.

*lov* ne.Sc. w.Frf. e.Per. em.Sc.,but Lth. *lpu*, Peb. *lū*, wm.Sc.,s.Sc.+*lav*, nw.Der. s.Oxf. m.

Bck. Cmb. Nrf. Suf. Ken.

Sus. Wil. Som. Dev. Cor.

*lav* s.Sc.*lāu* Sh.I.**Low**, *adj.*, 128, 249, 348—*lau* se.  
Ken.*lā* s.Sc.+*lēx*, *liux*, n. & me.Nhb.,  
se.Nhb.+*lō*, s.Nhb. n.Dur.,Cum.+*lō*, but n.Cum. *los*, Wm.nnw.Yks., snw.Yks.+*lou*, n.

&amp; nw.Lan.

*lū* w.Wil.*leiχ* Ant.*lēχ* Sh. & Or.I., ne.Sc.+*ljaχ*, sn.Sc., w.Frf. e.Per.+*lō*, em.Sc.,wm.Sc.+*lō*, sm. & s.Sc.*liux* s.Sc.*ljaχ* ne.Sc.*lof* m.Yks.*lou* snw. & sw.Yks. em.Lan.,Lel.+*lō*, m.Nhp. s.Oxf.*los* n.Cum. m.Yks. Dev., but n.& nw.Dev. *lō*.*lō* Cum. ne. & se.Yks. I.Ma., n.& n.Lin.+*lō*, Dor., but e.  
Dor. *lō*, Som. n. & nw.Dev.*lōu* e.Suf.*lō* w.Frf. e.Per. wm.Sc. se. &

sw.Nhb. s.Dur. sm. se. sw. &amp;

s.Lan. n.Stf. n. &amp; nw.Der.

n. nw. &amp; s.Lin. Lei. m.Shr.

Sus. e.Dor.

*lou* Glo. ne.Nrf. me.Wil.**Lowmer**, 398.**Lowmost**, 398.**Lunge**, 323.**Made**, 43, 44, 45, 249, 339—*mad* ne.Sc.+*med*.*maid* se.Ken.*mād* ne.Nrf.*med* ne.Sc., wm.Sc.+*med*, butn.Ayr. *mēd*, n. em. & s.Lan.Sus., but e.Sus. *meəd*, e.Som.*meid* Ant. m.Nhp., m.Bck.+*meəd*, *miəd*.*meəd* n.Cum. m. & se.Yks.+*miəd*.

sw. &amp; ms.Yks. n.Stf. Lin. sw.

Nhp. s.War. w.Wor. s.Oxf.

m.Bck. e.Suf. e.Sus., Dor.+

*miəd*, w.Som. sw.Dev.*med* w.Frf. e.Per.+*mēd*, wm.Sc.

s.Ayr.

*mēd* Or.I.+*mid*, *mīd*, Iuv. w.

Frf. e.Per. n.Ayr. Lth. Edb.

Kcb., s.Nhb.+*miəd*, *mjed*, sm.

se. &amp; sw.Lan. I.Ma. s.Stf. n.

ne. &amp; nw.Der. Rut. Lei. me.

Wil. Som., but nw.Som. *miəd*.e.Som. *med*, w.Som. *meəd*.*miəd* m.Cum. Wm. nw. Yks. nw.

Lan.

*miəd* s.Sc. me.Nhb., se.Nhb.+*mjed*, sw. & s.Nhb. s.Dur. n.

Cum. ne. e. m. &amp; se.Yks..

Glo.+*mīd*, m.Bck. nw. & w.

Wil. Dor. nw.Som.

*mid* Or.I.

*md* Or.I. m.Chs. Glo.

*mjed* se. & s.Nhb. n.Dur.

**Mae**, 398.

**Maid**, 48—*maid* s.Pem. Glo., ne.

Nrf. + *meid*, se.Ken. nw. & w.

Wil. Dor., but e.Dor.+*mæid*,  
e. & w.Som.

*mæid* m.Nhp., e.Dor. + *maid*, s.  
Som.

*meid* Ant., n. & m.Bck. + *meod*,  
ne.Nrf. e.Suf. n.Dev., sw.  
Dev.+*meod*.

*meod* e.Yks., m.Yks.+*miød*, se.  
Yks. n.Stf. Lin. s.Oxf. n. &  
m.Bck. s.Sur. Sus. sw.Dev.

*mød* s.Sc.

*mød* Sc., but s.Sc. *mød*, se. & s.

Nhb. Dur. m.Cum. Wm. snw.

Yks. Lan. I.Ma. n. & nw.Der.

Rut. Lei. n.Ken. e.Cor.

*miød* m.Yks. I.W.

*md* s.Chs.

**Main**, 48—*main* s.Pem. se.

Ken. Wil., but w.Wil.+*mæin*,

Dor. w.Som.

*maind* e.Som.

*mæin* w.Wil.+*main*.

*mæin* Ant. ne.Nrf. e.Suf. e.Ken.  
Sus.

*meon* ne.Sc., but Bch. Abd. *mæn*,  
sw.Nhb. m.Yks., se.Yks. +  
*mæn*, sw.Yks. n.Stf. Lin. s. Oxf.

*mæn* s.Sc.

*mæn* Inv. Bch. Abd. sn.Sc. w.

Frf. e.Per. wm.Sc. Ayr. Lth.

Edb. Kcb. me. & s.Nhb. n.Dur.

n. & m.Cum. Wm. nw. & se.

Yks. Lan. I.Ma. s.Stf. n. &  
nw.Der. nw.Som.

*mæn* s.Dur.

*mæn* s.Chs. Lei.

**Make**, 43, 44, 45, 249, 340, 425,  
429—*maik* Lon. se.Ken.

*mak* Sh.I.+*mæk*, Or.I. Cai. ne.

su. nm. em. & wm.Sc., sm.

Sc.+*mæk*, but Kcb. *mek*,

Uls.+*mek*, *mēk*, s.Dur., Cum.

+*mek*, but n.Cum.+*miek*, *misk*,

n.Wm.+*mek*, w.Wm., s.Wm.

+*mek*, Yks., but w.Yks. *mē*,

ms.Yks.+*mes*, nw.Lan.+*miak*,

em.Lan.+*mek*, *mē*, se.Lan.,

ms.Lan.+*mēk*, s.Lan.+*mek*,

*mēk*, s.Stf.+*mek*, n. ne. & nw.

Der.+*mē*, e. & w.Der., n.Lin.

+*mesk*, sw.Lin. n.Lei. e.War..

Shr.+*mek*, *mē*, but ne.Shr.+  
*mik*.

*māk* sm.Sc.

*mæk* Sh.I.

*mēk* s.Dev.

*meik* m.Nhp. + *mēk*, se.Hrt. +

*misk*, ne.Nrf., Ess.+*mēk*.

*mek* Kcb. n.Ir., but Uls.+*mak*,

*mēk*, Cum. n. & s.Wm. n. m.

em. & s.Lan. s.Stf. s.Not., s.

Lin.+*mesk*, Rut. Lei., but n.

Lei. *mak*, sw.Nhp. + *mesk*,

War., but e.War. *mak*, w.

War. *mesk*, *misk*, s.War. *mesk*,

Shr. e.Som., w.Som.+*mesk*,

e.Dev., sw.Dev.+*mesk*.

*meo* ms.Yks.

*mesk* n.Stf.+*mē*, *mēk*, n. nw. &

s.Lin. sw.Nhp., w. War.+*misk*,

s.War. s.Wor. s.Oxf., m.Bck.

+*misk*, Bdf. w.Hrt., e.Suf.+

*mēk*, n.Ken. + *misk*, e.Sus.

Dor., but e.Dor. *misk*, w.Som.,

n.Dev.+*mēk*, sw.Dev.

*mē* w.Yks. Lan., but n.Lan.

*mek*, nw.Lan. *mak*, *miak*, m.

Lan. *mek*, em.Lan.+*mak*, *mek*.

sm.Lan. *mēk*, se.Lan. *mak*,

sw.Lan. *mēk*, ms.Lan. *mak*,

*mēk*, s.Lan. *mak*, *mēk*, *mēk*,

**Make** (contd.)—

Chs., but m.Chs. *māh*, s.Chs. +  
*māh*, *mīk*, n.Stf. n. ne. & nw.  
Der. Not., but s.Not. *mek*,  
Lin., but n.Lin. *mak*, *mesk*,  
nw.Lin. *mesk*, sw.Lin. *mak*,  
s.Lin. *mek*, *mesk*, Shr.  
*mīk* Inv. Uis. sm. sw. ms. & s.  
Lan. I.Ma. m.Chs., s.Chs. +  
*mī*, *mīk*, n. & wm.Stf. s.Der.  
m.Nhp. n.Hrf., e.Hrf. + *mīk*,  
e.Oxf. nw.Hrt. s.Nrf. e. & w.  
Suf. Ess. s.Sur. Sus., but e.  
Sus. *mesk*, n. & nw.Dev.  
*miak* ne.Wm. nw.Lan.  
*mīek* n.Cum. + *mīk*.  
*mīk* s.Sc. me.Nhb., se.Nhb. +  
*mīek*, sw.Nhb., s.Nhb. + *mīek*,  
n.Cum. m.Wm. w.War. e.  
Hrf., Gio. + *mīk*, nw.Oxf. m.  
Bck. se.Hrt. n.Ken. I.W.  
nw. & w.Wil. e.Dor. nw.Som.  
*mīk* s.Chs., ne.Shr. + *mek*, *mī*,  
Gio. sm.Hmp.  
*mīek* se. & s.Nhb. n.Dur.

**Malign**, 270.

**Malt**, 39, 253—*malt* s.Ayr. + *māt*,  
Ant. s.Nhb. w.Dur.  
*mālt* w.Som.  
*māt* Bch. Abd. w.Frf. e.Per. s.  
Ayr. n.Nhb.  
*māt* Lth. Peb. Kcb. s.Sc.  
*malt* sw.Yks. I.Ma. nw.Lin. s.  
Lei. s.Oxf. se.Ken.  
*most* n.Cum.  
*mōlt* me.Wil. Dor. Som., but w.  
Som. *mālt*.  
*mōt* Ayr., but s.Ayr. *malt*, *māt*,  
Edb. m.Cum. Wm. Lan. s.Chs.  
Stf. n.Der. m.Shr. Sus.  
*mōt* sw.Nhb.

**Man**, 30, 381—*man* Sh. & Or. I.  
Cai., ne.Sc. + *mān*, sn.Sc. w.

Frf. e.Per. em.Sc., but Lth.  
*mān*, *mān*, Peb. *mān*, wm.Sc.  
+ *mān*, Kcb. Ant. me. se. sw. &  
s.Nhb. Dur., but e.Dur. *mon*,  
n.Cum. + *mon*, e. & m.Cum.  
Wm. nw. e. m. & se.Yks., sw.  
Yks. + *mon*, n.Lan., m. & cm.  
Lan. + *mon*, I.Ma., but n.I.Ma.  
+ *mān*, n.Der. + *mon*, Lin. Lei.,  
s.War. + *mon*, nw. & s.Oxf.,  
n.Bck. Bdf. + *mon*, e.Suf. +  
*mān*, Sus., but e.Sus. *mān*,  
w.Sus. *mān*.  
*mān* Lth. + *mān*, Peb., m.Bck. +  
*man*, e.Sus.  
*mān* ne. & wm.Sc. Ayr., but n.  
Ayr. *man*, Lth. s.Sc., Uis. +  
*mān*, but Ant. *man*, n.I.Ma. +  
*man*.  
*mān* Uis.  
*mān* ne.Nrf. e. & w.Suf. s.Sur.  
w.Sus. w.Wil. Dor. Dev. w.  
Cor.  
*mān* se.Ken.  
*mān* w.Som.  
*man* c.Dur. n.Cum. n. sw. & ms.  
Yks. Lan., but n.Lan. *man*,  
m. & em.Lan. + *man*, Chs. Dnb.  
Stf. Der., but n.Der. + *man*,  
Nhp. e. w. & s.War. Wor. Shr.  
Hrf. Gio. n. & m.Bck. Bdf. n.  
Wil.  
**Mane**, 43, 44, 45, 249—*main* se.  
Ken. Dor.  
*mān* n.Lan. ne.Nrf. Sus. Som.,  
but nw.Som. *mān*.  
*mein* Ant.  
*mān* sw.Nhb. m.Yks., se.Yks.  
+ *mān*, sw.Yks. Lin. n.Stf. w.  
& s.War. s.Oxf., m.Bck. + *mān*,  
w.Hrt.  
*mān* w.Frf. e.Per. wm.Sc., but  
n.Ayr. *mān*.

- mēn* Or.I. Inv. Bch. Abd. Ayr.  
 I.th. Edb. Kcb., s.Nhb.+*mian*,  
 n.Dur. w.Wm. m. se. sw. & s.  
 Lan. I.Ma. s.Stf. n. & nw.Der.,  
 Lei.+*mīn*, n.Shr. me. Wil. sw.  
 Dev.  
*mian* m.Cum. sw.Wm. nw.Yks.  
 nw.Lan.  
*mīen* n.Cum.  
*mīn* s.Sc. n. & me.Nhb., se.Nhb.  
 +*mjen*, s.Nhb. s.Dur. ne. e. &  
 se.Yks. m.Bck. nw.Som.  
*mīn* Lei.  
*mjen* se.Nhb.  
**Mange**, 206.  
**Many**, 42, 231, 350—*mani* Inv.+  
*meni*, sn.Sc., nnw.Yks.+*meni*,  
*moni*, snw.Yks.+*moni*, I.Ma.  
 +*meni*, Lei.+*meni*, *moni*.  
*mēni* me. & w.Wil. Dor., but e.  
 Dor. *mini*.  
*meini* w.Der.+*moni*.  
*meni* Inv., s.Ayr.+*moni*, e.Cum.+  
*moni*, m.Cum.Wm. nnw.Yks.,  
 se.Yks. n.Lan. + *moni*, nw.  
 Lan., em.La.: + *moni*, I.Ma.  
 s.Chs. n.Stf., ne.Der.+*moni*,  
 Lin. Lei. s.War. n.Hrf. e. &  
 s.Oxf. ne.Nrf. e.Suf. n. & se.  
 Ken. Sus. Som., but e.Som.  
*mini*, w.Som. *mini*, *moni*,  
 Dev.  
*mēni* s.Stf. Rut.+*moni*, m.Nhp.  
 n.Shr. n.Bck.  
*mini* Or.I. e.Dor. e.Som., w.  
 Som.+*moni*.  
*mīni* nw.Der.  
*moni* Beh., Abd.+*moni*, w.Frf.  
 e.Per.  
*moni* Sh.I. ne.Sc., but Beh.*moni*,  
 Abd.+*moni*, Lth. me. se. sw.  
 & s.Nhb. n.Dur., n.Cum. +  
*moni*, e.Cum. ne. nnw. snw.
- & e.Yks., m.Yks.+*moni*, se. &  
 sw.Yl. . Lan., but n. & em.  
 Lan.+*meni*, e. & s.Stf. n. ne.  
 e. w. & s.Der. Rut. Lei. e. &  
 w.War. ne.Shr. Glo.  
*mōni* em.Sc., but Lth. *moni*,  
 Edb. *moni*, Peb. *moni*, w.  
 Sc.+*moni*, but n.Ayr. *moni*,  
 s.Sc. n.Cum.  
*moni* m.Yks.  
*moni* Ant.  
*moni* n.Ayr. Peb.  
*moni* w.Sc. Ayr., but n.Ayr.  
*moni*, s.Ayr.+*meni*, Edb. w.  
 Som.  
*moni* Uls., but Ant. *moni*.  
**Marble**, 234, 276.  
**March**, 367.  
**Mare**, 65—*mān* Shr., but n. &  
 m.Shr. *mān*, ne.Shr. *mān*,  
 e.Oxf.  
*mān* Flt. n. & m.Shr. Oxf., but  
 e.Oxf. *mān*, s.Oxf. *mān*, ne.  
 Cmb.  
*mān* nw.Der. se.Ken.  
*mān* nnw.Yks.+*mān*.  
*mān* s.Nhb. n.Dur.+*mān*, sw.  
 Yks. em. se. sw. & s.Lan. n.  
 Stf. n.Der. nw. & s.Lin. Rut.  
 Lei. m.Nhp. s.Wor. s.Oxf.  
 Hnt. e.Suf. Sus. Dor., but e.  
 Dor.+*mān*, Som., but nw.  
 Som. *mān*, e.Dev.  
*mān* Sh.I. Inv., ne.Sc.+*mān*, sn.  
 Sc. w.Frf. e.Per. Lth.me.Nhb.  
*mān* m.Cum.  
*mān* s.Nhb. n. & s.Dur. ne.  
 nnw. snw. e. m. & se.Yks. n.  
 & nw.Lan. w.Sc. Stf. ne.Shr.  
 Sur., e.Dor.+*mān*, nw.Som.  
 sw.Dev.  
*mān* s.Sc.+*mān*, n.Cum. Wm.  
 I.Ma.



**Mare** (contd.)—*mir* Ayr. + *mir*, s.Sc.*mir* ne. & wm.Sc. Ayr. sm. Sc.

Edb. Peb. Ant. se. &amp; sw. Nhb.

*mkr* sm. Lan. s. Stf.**Mark**, 340.**Marl**, 298.**Marrow**, 23, 229, 349—*mari*

nm Sc., but w. Frf. e. Per.

*marz*, Lth.*marz* Bch. Abd. w. Frf. e. Per.Ayr., but n. Ayr. *mārs*, s. Ayr.+ *morz*, Peb. Kcb. Uis. sw. &

s. Nhb. m. Cum. Wm. sw. Yks.

n. & em. Lan., sm. Lan. + *marz*,se. sw. & s. Lan., I. Ma. + *mārs*,

Stf. n. ne. &amp; nw. Der. nw. Lin.

s. Lei. s. Oxf. Sus. w. Wil.

*māri* Edb.*mārs* n. Ayr. I. Ma.*mārs* Dor. Som. e. Dev.*mārs* se. Ken.*marz* s. Ayr. + *marz*.*marz* sm. Lan.**Marry**, 198.**Mason**, 204, 233, 249—*maisn*

se. Ken.

*maisn* Ant. m. Nhp.*mesn* Bch. Abd. sn. Sc. Lth. Edb.*measn* n. Cum. + *micsn*, sw. Yks. n.

Stf. s. War. Lin. s. Oxf. w. Hrt.

Sus. Dor.

*mēs*n w. Frf. e. Per.*mēs*n Inv. wm. Sc. Ayr. Kcb.,s. Nhb. + *miasn*, *mjesn*, n. Dur.+ *mjesn*, m. Cum., se. Yks. +*miasn*, Lan., but s. Lan. + *miasn*,

I. Ma. s. Stf. n. &amp; nw. Der. Rut.

Lei. m. Shr.

*miasn* Wm. nw. Yks.*miesn* n. Cum.*miasn* me. & s. Nhb. m. & se. Yks.

s. Lan. e. Dor. w. Wil.

*mjesn* s. Nhb. n. Dur.**Master**, 208—*mastxn* s. Stf. +*mestxn*, Shr., but ne. Shr.*mestxn*, m. Shr. *mēstxn*.*māstxn* w. Cor. + *māstxn*.*māstxn* me. Wil. + *messtxn*, w.

Cor.

*mestxn* s. Chs. s. Stf. n. Der. ne.

Shr. e. Sus.

*mester* ne. Sc., but Bnff. *mēster*,

nm. Sc.

*messtxn* sw. Yks. n. & nw. Lin.

Glo. me. Wil. w. Som. s. Dev.

*mēstxn* n. Dur. sm. Lan. m. Shr.,e. Hrf. + *mūstxn*.*mēster* Bnff.*misstxn* n. & e. Hrf. nw. Som.**Mate**, 43, 44, 45, 249—*mail* e.Ken. + *meel*, se. Ken.*mail* Ess. + *meil*.*mēl* ne. Nrf., sw. Dev. + *meel*.*meil* s. Stf. + *mēl*, e. War., n. Bck.+ *mīl*, Bdf., nw. Hrt. + *meel*,*mēl*, se. Hrt. + *meel*, Hnt. Ess.*meil* wm. Sc. + *mēl*, nw. Nrf. n.

Dev.

*meel* me. & sw. Nhb. + *mēl*, e. & m.Yks., se. Yks. + *mēl*, *mīl*, sw.

Yks. n. Stf. Lin., w. War. +

*mīl*, n. Hrf., e. Oxf. + *mēl*, s. Oxf.

se. Brks. m. Bck. nw. w. &amp; se.

Hrt. e. Suf., n. Ken. + *mīl*, e.Ken. s. Sur., Sus. + *mīl*, Dor.,but e. Dor. *mīl*, w. Som. sw.

Dev. e. Cor.

*mēl* w. Frf. e. Per.*mēl* Inv. Bch. Abd. sn. & wm. Sc.

Ayr. Lth. Edb. Kcb. s. Sc. n.

me. se. &amp; sw. Nhb., s. Nhb. n.

Dur. + *nijel*, n. & m. Cum. Wm.

nw. &amp; se. Yks. Lan. I. Ma. w.

Chs. s. Stf. n. nw. &amp; w. Der.

- Not. Rut. Lei. e. & w. Oxf.  
nw. Hrt. m. & s. Cmb.  
*mit* ne. & se. Yks. w. War. nw.  
Oxf. n. Bck. n. Ken. Sus. I. W.  
w. Wil. e. Dor.  
*mit* Sh. I.  
*mit* Chs.  
*mit* s. Nhb. n. Dur.  
**Matter**, 323.  
**Maw**, 49, 34P - *mā* Abd. me. &  
s. Nhb. n. Dor. B4. Dor.  
*mā* Kcb.  
*māg* sw. Yks.  
*mā* Inv. w. m. Sc. Ayr. Lt. m. Cum.  
Wm. e. & se. Yks., em. Lan. +  
*mā*, sw. & s. Lan. I. Ma. n. Stf.  
n. Der. Lin. s. Lei. s. Oxf.  
*mā* se. Nhb. em. I an.  
**May**, v., 48 - *mā* s. N. f., e. Suf. +  
*mai*.  
*main*. & e. Hrf., Glo. + *mi*, s. Pem.  
se. Ken. w. Wil. Dor. w. Som.  
s. Dev.  
*mai* m. Nhp. e. Som.  
*mā* m. Cum., nnw. Yks. + *mi*, n.  
Lan. n. & nw. Der.  
*mai* s. Sc. + *mi*, Ant. s. Stf. s. Lei.  
sw. Nhp. s. Oxf., ne. Nrf. + *mi*.  
e. Suf. n. Dev.  
*mā* sw. Nhb. se. & sw. Yks. n. Stf.  
Lin. w. Hrt.  
*mi* Or. I. Inv. ne. & sn. Sc. w. Frf.  
e. Per. Ayr. Kcb. s. Sc. me. se.  
& s. Nhb. Dur. n. Cum. w. & s.  
Wm. nnw. & snw. Yks. nw.  
em. se. sw. & s. Lan. I. Ma. s. Stf.  
Rut., Lei. + *mi*, but s. Lei. *mai*,  
n. Shr. m. Bck. n. Ken. Sus. w.  
Wil.  
*mi* s. Yks.  
*mi* m. & s. Chs. Lei. Glo. ne. Nrf.  
[The unstressed forms are *mi*,  
*mā*, rarely *ma*.]
- Maze** - *maiz* se. Ken.  
*miss* m. & se. Yks. se. Lan. n. Stf.  
nw. Lin. s. Oxf. e. Suf. e. Sus.  
e. Dev.  
*mitz* Sc. s. Nhb. n. Dur. m. Cum.  
Wm. n. em. & sw. Lan. I. Ma.  
s. Stf. n. Der., Rut. + *mitz*, ne.  
Nrf.  
*miss* e. Yks. w. Wil. nw. Som.  
*mitz* Rut.  
**Me**, 151, 235, 403 - *mei* s. Sc., s.  
Nhb. + *mi*, n. Cum., ne. nw.  
& nnw. Yks. + *mi*, snw. Yks.,  
m. nm. & sm. Yks. + *mi*, se. Lan.  
m. w. & s. Chs. n. & e. Stf.,  
em. Stf. + *mi*, w. Stf. ne. e. w. &  
s. Der., Lei. + *mi*, m. Nhp. ne.  
Shr. e. Suf.  
*mi* Sh. & Or. I. Cai. Inv. ne. & sn.  
Sc. w. Frf. e. Per. em. w. m. &  
sm. Sc. Ant. nnc. sw. & s. Nhb.  
n. Dur. m. & w. Cum. Wm. n.  
ne. nw. nnw. e. m. nm. sm.  
w. sw. es. & s. Yks. n. nw. m.  
em. sw. & s. Lan. I. Ma. e. Chs.  
em. w. m. & s. Stf. nw. Der. Not.  
Lin. Lei. War. Wor. Hrf. Glo.  
Oxf. Brks. Bdf. e. Hrt. ne. & s.  
Nrf. Ken. Hmp. me. Wil. Dor.  
Som. Dev. Cor.  
[The unstressed forms are *mi*,  
*mā*, rarely *me*.]
- Meadow**, 135, 229 - *meds* sw.  
Nhb., Dur. Wm. + *mits*, Yks.  
Lan. I. Ma. Chs. Stf. Der. Lin.  
Rut. Lei. Shr. Oxf. Ken. Sus.  
me. Wil. e. Dev.  
*mits* w. Frf. e. Per.  
*māds* n. Ayr.  
*mits* Kcb. e. Suf. w. Som.  
*mits* Lth. Edb.  
*mits* s. Ayr. Peb. Ant. s. Nhb.  
Dur. Wm.

**Meagre**, 323.

**Meal** = flour, 59, 60—*māl* Dor., but e. Dor. + *mīl*.

*meil* Ant. + *mīl*, sw. & ms. Yks., em. Lan. + *mīl*, sm. sw. ms. & s. Lan. n. Stf.

*meil* sc. I. an. Sus. w. Som. e. Dev.

*mīl* ne. Sc. + *mīl*, but Bch. Abd. *mīl*, w. Frf. e. Per.

*mīl* nm. Sc., but w. Frf. e. Per. *mīl*, s. Ayr. + *mīl*, *mīl*, Kcb. + *mīl*, Uls., but Ant. *meil*, *mīl*, I. Ma. s. Stf. n. & nw. Der. m. Shr. nw. Dev.

*mīl* ne. Sc. em. Lan. nw. Lin. s. Oxf. se. Ken. w. Wil.

*mīl* n. & s. Ayr. + *mīl*, Kcb. s. Sc. *mīl* Inv. Bch. Abd. n. & s. Ayr.

Lth. Edb. Ant. n. sw. & s. Nhb. Dur. Cum. Wm. n. Lan. s. Lei. n. Ken. e. Dor.

**Meal** = repast, 131, 132—*meil* Ant. sm. & sw. Lan. n. Stf.

*mīl* Abd. w. Frf. e. Per. s. Ayr.

*mīl* n. Ayr. Lth. Edb. Kcb. I. Ma. m. Shr.

*mīl* m. Cum. Wm.

*mīl* a. Sc. n. Nhb. sw. Yks. n. & em. Lan. nw. Lin. s. Oxf. se. Ken.

*mīl* Inv. sw. & s. Nhb. n. Dur. n. Cum. n. Der. s. Lei. s. Nrf. me. Wil.

**Mean**, v., 137, 138, 249, 428, 433—

*mēn* Dor., but e. Dor. *mēn*, *mīn*.

*mein* Ant., nnw. & snw. Yks. + *mīn*, n. Stf. Lei., but s. Lei. *mīn*.

*mein* s. Chs.

*meon* e. Suf.

*mēn* Uls., but Ant. *meiu*, I. Ma. s. Stf., Rut. + *mīn*, n. & s. Wor.

m. Shr. w. Oxf. ne. Nrf. Sus. me. Wil., e. Dor. + *mīn*, e. & w. Som. nw. sw. & s. Dev.

*mīn* ne. e. nnw. snw. & m. Yks., se. Yks. + *mīn*, sw. Yks. n. m. em. sm. se. sw. ms. & s. Lan. n. & nw. Der. Lin. s. War. s. Oxf. w. Wil. e. Dor. nw. Som. *mīn* Sh. I., ne. Sc. + *mīn*, w. Frf. e. Per. s. Sc. n. Cum.

*mīn* Inv. ne. sn. wm. & sm. Sc. Lth. Edb. me. se. sw. & s. Nhb. n. & s. Dur. m. Cum. Wm. se. Yks. ne. Der. Rut. s. Lei. n. Hrf. se. Ken.

*mjen* e. Oxf.

**Mean**, adj., 137, 138, 428, 433—*mein* Ant. + *mīn*, n. Stf. Sus.

*meon* Dor.

*mēn* I. Ma. a. Stf.

*mīn* sw. Yks. n. m. & em. Lan. nw. Lin.

*mīn* w. Frf. e. Per., Ayr. + *mīn*, Kcb.

*mīn* Inv. Bch. Abd. Ayr. Lth. Ant. sw. & a. Nhb. n. Dur. Cum. Wm. es. Yks. s. Lan. n. Der. s. Lei. s. Oxf. se. Ken.

**Meant**, 140—*ment* Inv., n. Ayr. Lth. + *mīnt*, Nhb. Dur. Wm. Yks., em. Lan. + *meant*, sw. & s. Lan. I. Ma. n. Stf. n. Der. Lin. Lei. Oxf. Ken. Sus. Som. Dev. Cor.

*mīnt* ne. Sc. w. Frf. e. Per. s. Ayr. Kcb.

*mīnt* n. Ayr. Lth. Edb. Peb. n. & m. Cum.

*meant* em. Lan.

**Measles**, 220—*maels* sw. Yks. + *meals*.

*mæsls* e. Dor.

*mæsls* wm. Stf.

- meals* Ant.  
*measls* n. Stf. e. Suf.  
*meals* Kcb. n. me. & se. Nhb. s. Dur. n. & m. Cum. Wm. ne. nnw. & snw. Yks., se. Yks. + *meals*, sw. Yks. n. nw. & s. Lan., Lei. + *mēals*, but s. Lei. *meals*.  
*mēals* s. Ayr. + *meals*, se. Lan. I. Ma. s. Stf. Lei. w. & s. War. n. & ne. Sh. m. Bck. ne. Nrf. me. Wil., w. Wil. + *meals*, e. Som. n. & sw. Dev.  
*meals* e. m. & se. Yks. em. & sw. Lan. nw. Lin. s. Oxf. w. Wil. e. Dev.  
*meals* Inv., ne. Sc. + *meals*, w. Frf. e. Per., n. Ayr. + *mēals*, Edb. Feb. s. Nhb. n. Dur.  
*meals* w. m. Sc., but n. Ayr. + *meals*, s. Ayr. sw. Nhb. n. & nw. Der. s. Lei. se. Ken.  
*meals* ne. Sc.  
*meals* Lth.
- Measure**, 325.  
**Meat**, 59, 60—*mēt* Dor. + *mē*.  
*meit* Ant. + *mit*, nnw. Yks. + *miot*, sw. & ms. Yks., n. & em. Lan. + *miot*, sm. sw. ms. & s. Lan., n. Stf. + *mit*, s. Stf. + *mēt*, e. Der. m. & sw. Nhp., w. War. m. Bck. + *mēt*.  
*meit* ne. Sc., but Beh. *mit*, Abd. *mēt*, *mit*, e. Yks. + *miot*, Rut. + *mēt*, *mit*, e. Suf.  
*mēt* Abd. + *mit*, w. Frf. e. Per.  
*mēt* Sh. I., sm. Sc. + *mit*, Uls., but Ant. *meit*, *mit*, se. Lan. + *miot*, I. Ma. Dnb. s. Stf. n. Der., ne. Der. + *mit*, nw. Der. Rut., Lei. + *mit*, n. w. & s. War. n. Wor. n. Shr., ne. Shr. + *mit*, nw. Oxf. + *miot*, m. Bck. Nrf., s. Sur. e. & w. Sus. + *mit*, nw. & me. Wil.
- Dor. w. Som. n. & nw. Dev. Cor.  
*miot* nw. Lan. + *miot*.  
*miot* Wm. + *mit*, ne. nnw. snw. e. & m. Yks., se. Yks. + *mit*, n. nw. em. & se. Lan. Lin. nw. & s. Oxf. Bdf. Hnt.  
*mit* Ayr. + *mit*, Kcb. s. Sc.  
*mit* Inv. Bch. Abd. sn. & wm. Sc. Ayr. sm. Sc., but Kcb. *mit*, Ant. Nhb. Dur. Cum. Wm. se. Yks. n. & em. Stf. ne. & w. Der. Not. Rut. Lei. ne. Shr. n. Hrf. e. & se. Ken. s. Sur. e. & w. Sus.
- Meek**, 191.  
**Meet**, 142, 429—*meit* nnw. Yks. + *mit*, snw. Yks. n. & em. Stf., Lei. + *mit*.  
*meit* e. Suf. w. Dor.  
*mēt* ne. Nrf. me. Wil. sw. Dev.  
*mit* n. Dev. w. Cor.  
*miot* m. Yks. + *mit*, s. Oxf. e. Dor.  
*mit* Sh. I. ne. Sc. w. Frf. e. Per., Ayr. + *mit*, Kcb. s. Sc., n. Cum. + *mit*, I. Ma.  
*mit* Inv. sn. & wm. Sc. Ayr. Lth. Uls. Nhb. Dur. n. & m. Cum. Wm. nnw. e. m. se. sw. & es. Yks. Lan. n. & nw. Der. nw. Lin. Rut. Lei. sw. Nhp. ne. Shr. Ken. w. Wil. s. Som.
- Melt**, 52.  
**Men**, 55—*mæn* s. Sc.  
*men* Sh. I. Cai. Inv. ne. sn. nm. em. & wm. Sc. Kcb. Ant. Nhb. Dur. Cum. Wm. Yks., but m. Yks. *min*, Lan. Chs., I. Ma. + *min*, Stf. Der. Lin. Rut. Lei. Shr. Hrf. Oxf. Bdf. Ken. Sus. Wil. Dor., but e. Dor. + *min*, s. Som. n. Dev. Cor.  
*mæn* e. & w. Som.

**Men (contd.)—**

*min* m. Yks. I. Ma. ne. Cmb. ne.  
& s. Nrf. Suf. Ess., e. Dor. +  
*men*.

**Mend**, 209, 428, 429.

**Merchant**, 367.

**Mercy**, 210.

**Merry**, 112, 231—*mari* me. Nhb.  
+ *mori*, se. & sw. Nhb., s. Nhb.  
+ *mori*.

*mæri* e. Suf.

*mæri* se. Ken.

*merè* w. Frf. e. Per. s. Sc.

*meri* Inv. wm. Sc., but n. Ayr.

*məri*, s. Ayr. Lth. Edb. s. Dur.

n. & m. Cum. e. & se. Yks. n.

sw. & s. Lan. I. Ma. n. Stf. nw.

Der. Lin. Lei. s. Oxf. ne. Nrf.

*mirè* Kcb.

*miri* ne. Sc. + *mori*, but Bch.

Abd. *marè*, sm. Sc., but s.

Ayr. *meri*, Kcb. *mirè*, Ant.

*mori* me. & s. Nhb.

*muri* m. Yks.

*mori* Sh. I. ne. & sn. Sc. Brks.

Sus. w. Wil. Dor. e. Som. e. Dev.

*marè* Bch. Abd.

*məri* n. Ayr. nw. Cum. Wm. nnw.

snw. & sw. Yks. em. & se. Lan.

n. Der.

**Met**, 143—*met* Sc. Irel. & Eng.,

but n. & nw. Dev. w. Cor. *mit*.

**Meuse**, 323.

**Mice**, 176, 379—*mais* ne. Sc., but

Bch. Abd. *mèis*, Ayr. + *meis*,

Lth. Edb. Ant. m. Cum. Wm.

Yks., but e. Yks. *meis*, m. Yks.

*mās*, se. Yks. *mèis*, n. nw. & sw.

Lan. n. & nw. Lin. n. Wor. m.

Shr. s. Oxf. s. Sur. w. Sus. n.

Dev.

*mās* m. Yks. sm. Lan.

*màis* m. & em. Lan., se. Lan. +

*mois*, s. Lan. s. Lin., Rut. +

*mois*, Lei. me. Nhp. s. War.

*mèis* n. Cum.

*mais* sn. & wm. Sc. Ayr. Uls.,

but Ant. *mais*, me. se. sw. &

s. Nhb. Dur. e. & se. Yks. I. Ma.

s. Chs., n. Stf. + *mois*, nw. Der.

*mèis* Inv. Bch. Abd. w. Frf. e.

Per. Kcb. s. Sc.

*mīs* Glo., Bdf. + *mois*, Cmb. +

*mīsn*, Nrf., Suf. + *mīsn*, Ess.

Ken. Sur., but s. Sur. *mais*,

Sus., but w. Sus. *mais*, Dev.

+ *mīa*, but n. Dev. *mais*.

*mīs* Dev.

*mīsn* Cmb. Suf.

*mois* se. Lan. n. & wm. Stf. Rut.

Bdf.

*mōis* sw. Nhp. w. Hrt. me. & w.

Wil. Dor.

**Mickle**, 339, 398.

**Midge**, 109. 353—*medg* w. Frf.

e. Per. s. Sc.

*medg* ne. Sc., but Bch. Abd. *midg*.

*midg* Inv. Bch. Abd. wm. Sc.

Ayr., Edb. + *mdg*, Kcb. Ant.

Nhb. Dur. Cum. Wm. nnw.

snw. e. m. se. es. & ms. Yks.

Lan. Chs. I. Ma. Stf. Der.

Lin. Lei. Oxf. Suf. se. Ken.

Dor. e. Dev.

*midg* sw. Yks.

*mdg* sn. Sc.

*mdg* Lth. Edb.

**Midwife**, 247.

**Might**, sb., 77, 358—*maixt* Sh.

& Or. I.

*maixt* s. Nhb. n. Dur., m. Cum. +

*maixt*, Wm., nnw. & snw. Yks.

+ *maixt*, es. Yks. s. Stf. n. Der.

nw. Lin. m. Shr. s. Oxf. e. Suf.

*maixt* em. Lan., s. Lan. + *maixt*, nw.

Der. Rut. s. Lei. m. Nhp.

*mæixt* s.Sc.  
*mæit* n.Cum.  
*mæxt* w.Frf. e.Per. wm.Sc., but  
 n.Ayr. *mæxt*, sm.Sc., but s.  
 Ayr. Kcb. *mixt*.  
*meit* me.Nhb. s.Dur. nnw. snw.  
 e. & se. Yks. I.Ma.  
*mæixt* ne.Sc., but Bch. *mæxt*,  
 Abd. *mixt*, *mæxt*.  
*mixt* Abd.+*mæxt*, s.Ayr. Peb.  
 Kcb.  
*mit* se. & sw.Nhb. m.Cum. m.  
 Yks., sw.Yks.+*môt*, m. sw. &  
 s.Lan., n.Stf.+*moit*.  
*moit* se.Lan. n.Stf. s.Lin. Lei.,  
 but s.Lei. *mait*, se.Ken.s.Sur.  
 Sus.  
*môt* (rare) sw. Yks.  
*mvxt* sn.Sc.  
*mvit* w. Wil. Dor. e.Dev.  
*mæxt* Bch. Abd. n.Ayr. Lth. Edb.  
*mnit* ne.Nrf.  
**Mild**, 73, 307—*mail* I.Ma. e.Dev.  
*maild* Lth. Edb. n. & s.Nhb. n.  
 Dur. n. & m.Cum. Wm. n. &  
 sw.Lan. n.Der. nw.Lin. s.  
 Oxf.  
*mâld* sm.Lan.  
*mâild* em. se. & s.Lan. s.Lei.  
*meil* n. & s.Ayr. + *meild*.  
*meild* n. & s.Ayr. sw.Nhb.  
*meild* Inv. ne.Sc. w.Frf. e.Per.  
 Kcb.  
*nâld* sw.Yks.  
*moild* n.Stf. se.Hrt. se.Ken. Sus.  
*mvild* me. Wil. Dor. Dev., but e.  
 Dev. *mail*, Cor.  
*mvil* w.Som.  
**Mile**, 156, 306, 382—*mail* Sh. &  
 Or.l., Ayr. + *meil*, Lth. Edb.,  
 s.Nhb.+*meil*, n.Dur. m.Cum.  
 Wm. nnw. & snw.Yks., e. &  
 se. Yks. + *mâl*, sw. & es. Yks.,

n.Lan. + *mâil*, nw. & sw. Lan.  
 I.Ma. e.Stf. n.Der. n. & nw.  
 Lin. m.Shr. s.Oxf. e.Suf. s.  
 Sur. w.Sus.  
*maid* n.Cum. + *mæil*, w. Wil. +  
*mvil*.  
*maid* w.Som.+*mvield*.  
*mâl* ne. e. se. & m.Yks. sm. ms.  
 & s.Lan.  
*mâil* Ant. n. & em.Lan. s.Chs.  
 nw. & w.Der., Rut. Lei.+*moil*,  
 nw.Oxf., m.Bck. + *moil*.  
*mæil* n.Cum.  
*meil* ne.Sc., but Bch. Abd. *mæil*,  
 sn.Sc.Ayr. Uls., but Ant. *mâil*,  
 me. se. & s.Nhb. s.Dur.  
*mæil* Inv. Bch. Abd. w.Frf. e.Per.  
 Kcb. s.Sc. n.Nhb.  
*moil* se.Lan. n. em. wm. & s.Stf.  
 e.Der. s.Lin. Rut. Lei. m.Nhp.  
 m.Bck. Bdf. se.Ken. Sus., but  
 w.Sus. *mail*.  
*mvil* w.Hrt. Ess. nw. Wil. Dor.,  
 but e.Dor. *mvil*, e.Dev.  
*mvio* me.Wil.  
*mvil* w.Wil.  
*mvield* w.Som.  
*mvil* e.Dor.  
*mvild* ne.Nrf.  
**Milk**, 70, 249, 253—*melk* ne.Sc.  
 + *mulk*, but Bch. *milck*, Abd.  
*milk*, *malck*, wm.Sc.+*mulk*, s.  
 Sc., n.Cum. + *milk*, m.Yks. +  
*milk*, *mielck*, Ess. e.Ken. e.Sus.  
 Dor., but e.Dor. *malck*.  
*melck* sm.Sc. + *mulck*, but s.Ayr.  
 + *milk*, Kcb. n. *ilk*.  
*milk* Bch., Abd.+*malck*, s.Ayr.+  
*mulck*, Peb. Kcb. Uls. me. se.  
 sw. & s.Nhb. Dur. n. & m.Cum.  
 Wm. nnw. m. se. & sw.Yks.  
 Lan. Chs. I.Ma. n. & s.Stf. Der.  
 Lin. Rut. Lei. s.War. n. ne. &

**Milk** (contd.)—

se.Shr. e.Hrf. ne.Nrf. e.Suf.  
se.Ken. sw.Dev. w.Cor.

*miök* me.Wil.

*miök* m.Yks. s.Oxf. s.Nrf. Sus.,  
but e.Sus. *melk*.

*mjolk* w.Wil.

*mol*k Sh.I. ne. & sn.Sc. nm.Sc.,  
but w.Frf. e.Per. *mol*k, wm. &  
sm.Sc., Lth. Edb. + *mol*k, n.  
Bck. w.Som. c.Dev.

*mol*k Inv. Abd. w.Frf. e.Per. Lth.  
Edb. n.Nhb. e.Dor. e.Som. n.  
Dev.

**Mill**, 109, 110, 268—*ml* Cmb.  
ne.Nrf. e.Suf. Ess. Dor.

*mil* Inv. + *ml*, s.Ayr. Kcb. Ant.  
sw. & s.Nhb. n.Dur. m.Cum.  
Wm. n.Lan., em.Lan. + *ml*,  
sm. se. & sw.Lan. I.Ma. n.Stf.  
n.Der. nw.Lin. Lei. s.Oxf. se.  
Ken. Sus.

*mil*n sw.Yks. s.Lan. Chs. ne.Der.

*mil* w.Som. e.Dev.

*mol* Bch. Abd. + *ml*, nm.Sc., but  
w.Frf. e.Per. *ml*, n.Ayr. + *ml*.

*ml* Inv. Bch. Abd. w.Frf. e.Per.  
n.Ayr. Lth. Edb. n.Nhb. em.  
Lan.

**Miller**, 306.

**Milt**, 323.

**Mince**, 329.

**Mind**, *sb.* and *v.*, 114, 307, 429,  
433—*main* ne.Sc., but Bch.  
Abd. *mein*, Lth. Edb. n.Cum. +  
*maid*, n. & sw.Dev.

*maid* Or.I. Lth. Edb. n.Nhb. n.  
& m.Cum. Wm. nnw. & snw.  
Yks., e. se. & sw.Yks. + *mänd*,  
es. Yks. n. & nw.Lan., sw.Lan.  
+ *mänd*, n.Der. Lin., but s.Lin.  
*maid*, s.War. s.Oxf. e.Suf. s.  
Sur. w.Sus.

*mänd* ne. Yks. + *mind*, e. m. sc. &  
sw.Yks. sm. sw. ms. & s.Lan.

*main* Ant. I.Ma.

*maid* em.Lan. s.Chs. wm.Stf.  
nw.Der., e.Der. + *moind*, s.  
Lin. Rut. Lei. m.Nhp. Sus.,  
but e.Sus. *moïn*, w.Sus. *maid*.  
*mein* wm.Sc. + *moïn*, but n.Ayr.  
+ *meind*, s.Ayr.

*meind* sn.Sc. n.Ayr. sm.Sc., but  
s.Ayr. *mein*, Kcb. *mein*, s.Sc.  
me. se. & sw.Nhb. Dur.

*mein* Bch. Abd. Kcb.

*meind* Inv. w.Frf. e.Per.

*mind* ne.Yks.

*mind* ne.Dev., e.Dev. + *mind*.  
*moïn* e.Sus.

*moind* se.Lan. n. e. & s.Stf. e.  
Der. w.War. Glo. m.Bck. Ess.  
se.Ken.

*moïn* wm.Sc. nw. & w.Wil. nw.  
& e.Som., w.Som. + *moind*, s.  
Dev.

*moind* s.Wor. n.Hrf. w.Hrt. me.  
Wil. Dor. w.Som. e.Dev.

*maid* ne.Nrf.

**Mine**, *pron.*, 154, 244—*main* Sh. &  
Or.I. Cai., ne.Sc. + *mein*, but  
Bch. Abd. *mein*, Lth. Edb.  
Ant., n.Cum. + *mein*, e. & m.  
Cum., w.Cum. + *mein*, Wm.  
nnw.Yks., sw.Yks. + *moïn*,  
ms.Yks. n.Lan., nw.Lan. +  
*main*, sw.Lan. n.Der. + *män*,  
nw.Lin. s.Oxf. s.Nrf. e.Suf.  
w.Som. n.Dev.

*män* ne. m. & nm.Yks. sw.Lan.,  
ms.Lan. + *main*, n.Der.

*main* nw. & em.Lan., se.Lan. +  
*moïn*, ms.Lan. I.Ma. Chs. ne.  
nw. & s.Der. s.Lei. m.Nhp. w.  
Suf. Ess. Sus.

*mein* ne. & sn.Sc. sm.Sc., but

- Kcb. *māin*, Uls., but Ant. *main*,  
me. & se. Nhb. n. Dur. n. & w.  
Cum.  
*māin* Bch. Abd. w. Frf. e. Per.  
Keb. s. Sc.  
*moin* sw. & s. Yks. se. & s. Lan.  
n. Stf. e. Der. s. Lin. Lei., but  
s. Lei. *māin*, e. War. Bdf. nw.  
& se. Hrt. se. Ken.  
*mwin* nw. & e. Oxf. Brks. w. Hrt.  
n. Ken. Hmp., but sm. Hmp.  
*main*, w. Wil. Dor. e. & s. Dev.  
*māin* e. Hrf., Glo. + *musin*, ne.  
Nrf. sm. Hmp.  
*musin* Glo.  
**Mingle**, 272.  
**Mint** = a plant, 67—*ment* I. Ma.  
Dor. w. Som.  
*mint* Inv. ne. Sc., n. Ayr. + *ment*,  
s. Ayr. Kcb. sw. & s. Nhb. Dur.  
Cum. Wm. Yks. Lan. Chs.  
Stf. Der. Lin. Rut. Lei. s. Oxf.  
Ken. me. Wil. s. Som. Dev. Cor.  
*ment* w. Frf. e. Per. n. Ayr. Lth.  
Edb. n. Nhb.  
**Mirth**, 115—*maþ* ne. Nrf.  
*māþ* e. Dor.  
*merþ* s. Sc.  
*mēþ* nw. Der. s. Lin. Dor., but e.  
Dor. *māþ*.  
*meþ* Rut. + *māþ*, e. Som.  
*mirþ* ne. Sc. + *murþ*, but Bch. Abd.  
*murþ*, Kcb.  
*morþ* me. se. & sw. Nhb.  
*moþ* ne. & e. Yks., se. Yks. + *māþ*.  
*mēþ* s. Nhb.  
*murþ* ne. sn. & wm. Sc.  
*mōþ* Suf.  
*morþ* Inv. Bch. Abd. w. Frf. e.  
Per. Ayr.  
*māþ* s. Dur. m. Cum. Wm. se. Yks.  
n. em. & s. Lan. Stf. n. Der.  
Lin., but s. Lin. *mēþ*, Rut. Lei.
- Mistake**, 427, 429, 430.  
**Mite**, 323.  
**Mix**, 67, 339—*meks* w. Som.  
*miks* Inv. + *meks*, w. Frf. e. Per.  
Kcb. Ant. sw. & s. Nhb. Dur.  
Cum. Wm. Yks. Lan. I. Ma.  
Chs. Stf. Der. Lin. Lei. Oxf.  
Ken. me. Wil. Sus. s. Som. e.  
Dev. Cor.  
*meks* Inv. Bch. Abd. n. & s. Ayr.  
Lth. Edb.  
**Moan**, 121, 122, 244—*maun*  
se. Ken.  
*men* ne. Sc. + *mīn*, but Bch. *mōn*,  
Abd. *mēn*, *mōn*.  
*mēn* Abd. + *mōn*, sn. Sc. + *min*,  
wm. Sc., but n. Ayr. + *mōn*,  
Lth. Edb.  
*miannnw*. Yks. + *mīn*, snw. Yks.  
*mīn* n. Cum.  
*mūn* s. Sc. se. Nhb. Wm. n. nw.  
Yks.  
*min* sn. Sc.  
*mīn* Or. I. ne. Sc.  
*moen* e. Yks. + *muēn*, n. Stf. Sus.,  
but e. Sus. *mōēn*.  
*mōēn* n. Nhb. se. Lan. n. & nw.  
Lin. s. Oxf. e. Sus. me. Wil.  
*mōēn* Inv. Bch. Abd. w. Frf. e.  
Per. Ayr., but n. Ayr. + *mēn*,  
Kcb. Ant. me. sw. & s. Nhb.  
n. Dur., em. Lan. + *muēn*, sw.  
Lan., s. Lan. + *muēn*, I. Ma. s.  
Chs. n. Der. Lei. ne. Nrf.  
*muēn* m. Cum. e. m. se. & sw.  
Yks. n. em. & s. Lan. s. Lin.  
Bdf. e. Suf. w. Wil.  
*mūēn* s. Stf. nw. Der.  
*muōēn* Dor.  
**Moll**, 213.  
**Moist**, 213, 244—*mais* Dor.  
*maist* Ayr. sw. & s. Lan. n. Der.  
Lei. n. Shr. s. Oxf. ne. Cmb. e.



**Moist** (contd.)—

Suf., sc. Ken. +*moist*, Sus. me. Wil.

*mâis* I. Ma.

*mâist* em. Lan.

*meist* n. Stf.

*mêist* Abd. Peb.

*mois* sc. Yks. +*moist*, n. Bek.

*moist* Inv. sn. Sc. w. Frf. e. Per.

wm. Sc. Keb. s. Nhb. n. Dur.

m. Cum. Wm. e. se. m. & sw.

Yks. n. & se. Lsn. nw. Lin.

Rut. se. Ken. n. Dev.

*môis* w. Som.

*môist* s. Wor. s. Nrf. w. Wil.

*mâist* ne. Nrf. I. W.

*mwoist* e. Som.

**Monday**, 169, 267—*mondi* Uls.,

but Ant. *mondi*.

*mondi* s. Lan. Dor.

*monds* n. Cum. + *munds*, n. &

nw. Lan., em. Lan. + *munndi*,

*munds*.

*munndi* snw. Yks. + *munds*, em.

Lan. n. Der. n. & s. Lin. Rut.

s. Lei.

*munnds* sw. & s. Nhb. Dur. n. &

m. Cum. Wm. Yks., but snw.

Yks. + *mundi*, em. Lan. n. Stf.

nw. Lin.

*mündi* s. Stf.

*mündi* sm. se. & sw. Lan. s. Chs.

wm. Stf. nw. Der. Lei. n. Shr.

*münds* s. Lan. I. Ma.

*mondi* Abd. + *mondi*, *monindi*,

*monnendē*, Ayr., but s. Ayr. +

*mondi*, Keb. s. Sc.

*mondē* w. Frf. e. Per. + *monnendē*.

*mondi* Beh. + *monindi*, Abd.,

wm. Sc. + *monnendi*, but n. Ayr.

*mondē*, s. Ayr. + *mondē*, Lth.

Edb. Ant. s. Oxf. ne. Nrf. e.

Suf. se. Ken. Sus. w. Wil. Som.

*monindi* Beh. Abd.

*monnendē* Se., but Beh. *mondi*,

*monindi*, Abd. + *mondi*,

*mondi*, *monindi*, sn. Sc. sm.

Sc., but s. Ayr. *mondē*, *mondi*.

*monnendē* w. Frf. e. Per.

*monnendi* wm. Sc.

**Monger**, 32, 229—*muygar* em.

Lan. + *muygar*, n. Stf. nw. Lin.

s. Lei.

*muygar* Wm.

*muygar* s. Nhb. n. Dur. m. Cum.

sw. Yks. n. & em. Lan. n. Der.

*münygar* sw. & s. Lan.

*münygar* I. Ma.

*muygar* s. Oxf. me. Wil. Dor.

Som.

*muyir* Bcb. Abd.

*muygar* se. Ken. Sus.

*muyar* Inv. w. Frf. e. Per. em.

Sc. Ayr. Keb. s. Sc.

**Month**, 169, 378, 382—*munþ*

Ant. Nhb. n. Dur. Cum. Wm.

sw. Yks. n. em. & s. Lan. Stf.

n. Der. nw. Lin. s. Lei. e. War.

e. Suf.

*münþ* sm. se. & sw. Lan. I. Ma.

m. Nhp.

*mont* e. Sus.

*munþ* Sc. s. Oxf. e. Suf. se. Ken.

Som. e. Dev.

**Moon**, 162, 163, 249—*min* wm.

Se. + *man*, *mün*, s. Ayr.

*miun* me. Nhb., s. Nhb. + *mjun*,

*mün*, n. Dur. + *mjun*, n. Cum. +

*miun*, m. Cum., ne. Wm. snw.

Yks. + *mün*, em. & se. Lan., n.

Stf. + *monn*, wm. Stf. + *mün*, s.

Stf., e. Der. + *mün*, *monn*, s.

Der., Rut. + *mün*, Lei. + *mün*.

*monn*, w. War., ne. Shr. +

*mün*, *monn*, Bdf. Lon.

*miun* ne. Nrf. n. Dev.

- mūn* se.Nhb.+*mjun*, s.Dur. n.  
 Cum. Wm. ne. e. m. & se.  
 Yks., nw.Lan.+*mūn*.  
*min* ne.Sc.+*min*.  
*mīn* ne.Sc. sw.Nhb.  
*mjun* se. & s.Nhb. n.Dur.  
*mōn* m.Nhp.+*mūn*, *mōn*.  
*muin* sw. & ms.Yks.  
*mun* m.Shr.+*mūn*, w.Wil.  
*mūn* s.Lin., me.Wil.+*mūn*, e.  
 Dor.  
*mūn* Inv. Uls. n. & s.Nhb. ne.  
 Wm. nnw. & snw.Yks. n. nw.  
 sm. sw. & s.Lan. I.Ma. Flt.,  
 em.Stf.+*mōun*, wm.Stf. n.  
 nw. & e.Der. n. nw. & m.Lin.  
 Rut. Lei. ne. m. & sw.Nhp.  
 e. & s.War. ne. m. em. se. &  
 s.Shr. e.Hrf. w. & s.Oxf. nw.  
 Hrt. nw.Nrf. Ess. Ken. s.Sur.  
 Sus. me. Wil.  
*mūn* n.Wor.  
*mōun* n. e. & em.Stf. ne. e. & w.  
 Der. Lei. m.Nhp. ne.Shr.  
*mōn* Sh.I. sn.Sc. w.Frf. e.Per.  
 wm.Sc. Ayr., but n.Ayr. *min*,  
*mūn*, s.Ayr. *min*, s.Sc.  
*mān* Kcb. w.Som., sw.Dev. +  
*mūn*.  
*mūn* sm.Sc., but s.Ayr. *min*,  
 Kcb. *mān*.  
*mūn* em. & wm.Sc. e.Suf. e. &  
 sw.Dev.  
**Moore**, 165, 249—*mūr* sn.Sc.+  
*mār*.  
*miūn* n.Cum.+*mūr*, n.Stf.  
*miūn* ne.Nrf.+*mōn*.  
*mixn* w.Wm.  
*mūr* ne.Sc.+*mjur*, but Bch. Abd.  
 +*mūr*.  
*mjur* ne.Sc.  
*mōn* ne.Nrf.  
*mōn* e.Suf.
- mōn* nw.Lin. e.Dev.  
*mōr* me. & se.Nhb.  
*mōn* s.Nhb. n.Dur. m.Cum.  
 Wm., but w.Wm. *mixn*, Yks.  
 Lan. s.Stf. n. ne. & nw.Der.  
 s.Lin. Lei. s.Oxf.  
*mūr* Inv., Bch. Abd.+*mūr*, sw.  
 Nhb. n.Cum.  
*mōn* e.Stf.  
*mār* Sh.I. sn.Sc. w.Frf. e.Per.,  
 wm.Sc.+*mūr*, Ayr. Peb. Kcb.  
 s.Sc.  
*mūr* nm.Sc., but w.Frf. e.Per.  
*mār*, wm.Sc. Lth. Edb.  
*mōn* s.Dur.  
**More**, 126, 398, 444—*mān* snw.  
 Yks.+*mōn*, *miān*.  
*mōn* s.Nhb. Dur. m. & w.Cum.  
 n.Wm., s.Wm.+*miān*, ne.  
 Yks., nnw. & snw.Yks. +  
*miān*, e. & m.Yks., nm.Yks.+  
*mixn*, *mōn*, se.Yks.+*mōn*,  
*mōn*, n.Lan. + *mōn*, nw.  
 Lan. + *miān*.  
*mōr* Ant., se.Nhb.+*mār*, sw.  
 Nhb., n.Cum.+*mār*, *mōr*.  
*mār* Sc., but sn.Sc. *mōr*, me. &  
 se.Nhb. n.Cum.  
*miān* m.Wm.+*miān*, s.Wm.  
 nnw. & snw.Yks. nw.Lan.  
*miān* Wm., but n.Wm. *mōn*,  
 m.Wm.+*miān*, s.Wm. *mōn*,  
*miān*, nm.Yks.  
*mōr* n.Cum.  
*mōn* nne.Nhb. Rut., Lei. m.  
 Nhp. ne.Shr.+*mōn*, e.Hrf.+  
*mōn*, *mōn*, Glo. + *mōn*,  
 ne. & s.Nrf., n.Ken.+*mōn*,  
 e.Sus.me.Wil., e.Dor.+*mōn*.  
*mōn* se.Yks., Bdf.+*mōn*, w.  
 Suf. Ess. se.Ken.  
*mōn* n.Stf.+*mōn*, wm.Stf. n.  
 & nw.Lin., e.War.+*mōn*, e.

**More** (contd.)—

Hrf., nw.Oxf. + *mux(r)*, nw.  
Nrf., e.Suf. w.Som. + *mux(r)*,  
Dev., but sw.Dev. *mux(r)*.  
*mōr* sn.Sc. Uls., but Ant.  
*moer*.  
*mux(r)* nm. sc. sw. & s.Yks. n.  
m. sc. sw. & s.Lan. I.Ma. Chs.  
n. e. em. & s.Stf. Der. m. & s.  
Lin. Lei. m. & sw.Nbp. e. & s.  
War. n.Wor. n. ne. & m.Shr.  
e.Hrf. Glo. Oxf., but nw.Oxf.  
+ *mōx(r)*, Brks. m.Bck. Bdf. w.  
& se.Hrt. e.Suf. n.Ken. Sus.,  
but e.Sus. *moxr*, sm.Hmp.  
nw. & w.Wil. e.Dor. nw. e. &  
w.Som. sw.Dev.  
**Morning**, 87, 229, 231, 274—  
*mānin* s.War. w. & s.Wor.  
Brks., 'out nm.Brks. *mānan*,  
ne.Nrf. + *mōnin*, n.Ken. Sus.  
m.Hmp. w.Dor. e. sw. & s.  
Dev.  
*mānan* nm.Brks. me.Wil. Dor.,  
but w.Dor. *mānin*.  
*niornin* s.Ayr. sw.Nhb. n.Cum.  
*niornan* ne.Sc. + *mōrnān*, I.Ma. +  
*mārnin*.  
*moznin* sw.Yks. em.Lan.  
*mōnin* s.Nhb. Dur. n. sm. sw. &  
s.Lan. Stf. Der. Lin. Lei. m.  
Shr. s.Oxf. ne.Nrf. se.Len.,  
w.Som. + *mōnin*.  
*mōnin* m.Cum. w.Som.  
*mōrnin* n.Ayr. + *mōrnān* Kcb.  
Ant.  
*mōrnān* ne.Sc. w.Frf. e.Per. em.  
Sc. n.Ayr.  
*muznin* Wm.  
*mūrnin* I.Ma.  
**Morse**, 217.  
**Most**, 121, 122, 244, 249, 398—  
*mōst* Ant.

*mōst* ne.Sc. + *mōst*, nm.Sc., but  
w.Frf. e.Per. *mōst*.  
*mōst* n.Cum. + *mōst*, *mōst*, m.  
Yks., n.Lan. + *mōst*.  
*mōst* sn.Sc. w.Frf. e.Per.  
*mōst* Sb. & Or.I. ne. & em.Sc.  
wm.Sc., but n.Ayr. *mōst*, sm.  
Sc., Uls. + *mōst*, but Ant. *mōst*,  
se.Nhb. + *mōst*, ne.Yks. + *mōst*,  
se.Yks. + *mōst*, *mōst*.  
*mōst* m.Cum. Wm. nnw. & snw.  
Yks. nw.Lan.  
*mōst* n.Cum.  
*mōst* s.Sc. n. & me.Nhb. s.Dur.  
n.Cum. ne. e. & se.Yks.  
*mōst* sw.Nhb.  
*mōst* se. & s.Nhb.  
*mōst* m.Nhp.  
*mōst* ea.Yks. n.Lin., w.Oxf. +  
*mōst*, Bdf.  
*mōst* w.Som. + *mōst*.  
*mōst* se.Yks. e.Som. sw.Dev.  
*mōst* w.Som.  
*mōst* se.Lan. n.Stf. nw.Lin. s.  
Sur. w.Sus. me.Wil., w.Wil. +  
*mōst*, e.Dev.  
*mōst* I.Ma.  
*mōst* n.Ayr. Uls., s.Lan. + *mōst*,  
n.Der. Rut. Lei. e.Hrf. ne.Nrf.  
se.Ken.  
*mōst* sm.Lan. + *mōst*, s.Lan.  
*mōst* nw.Der. + *mōst*, ne.Shr. +  
*mōst*, e.Suf.  
*mōst* sw.Yks. n. em. sm. sw. &  
ms.Lan. s.Stf. nw.Der. s.Lin.  
ne.Shr. e.Oxf. w.Hrt. w.Wil.  
*mōst* nw.Der. s.War.  
*mōst* s.Cba.  
*mōst* Dor.  
*mōst* w. & s.Oxf.  
**Moth**, 316.  
**Mother**, 169, 229, 231, 297—  
*mōth* Beh. Abd. + *mōth*.

- mider* Sh. & Or.I., ne.Sc. + *mīder*,  
 but Beh. Abd. *mīdir*, *mīdir*.  
*mīdir* Beh. Abd.  
*mīder* ne. & nm.Sc. em.Sc., but  
 Peb. *mōder*, wm. & sm.Sc., Ula.  
 + *māder*, but Ant. *mōder*, sc.  
 Nhb.  
*mōdax* s. Lan. + *mūdax*, *mūdax*,  
 n. Stf. + *mūdax*, *mūdax*, e. Stf.,  
 em. & wm. Stf. + *mūdax*, n. & w.  
 Der. Rut., Lei. ne. & m. Nhp.  
 s. War. + *mūdax*, nw. & sw.  
 Dev.  
*mōder* I. Ms.  
*mōdax* e. & w. Som.  
*mōdax* n. Dev.  
*mūdax* Wm., nnw. Yks. +  
*mudax*, *mudax*, n. Lan. +  
*mūdax*.  
*mūdax* n. Cum. + *mūder*.  
*mudax* s. Dur. + *mūdax*, m. Cum.  
 nnw. snw. & m. Yks., nw. Lan.  
 nw. Lin. + *mūdax*.  
*mūdax* s. Nhb. n. & s. Dur. ne.  
 nnw. e. se. sw. es. & ms. Yks.  
 nw. em. & s. Lan. n. & s. Stf. nw.  
 & s. Lin., m. Bck. + *mūdax*.  
*mūder* me. & sw. Nhb. n. Cum.  
*mūdax* n. m. sm. se. sw. ms. & s.  
 Lan. w. & s. Chs. Flt., ne. & e.  
 Der. + *mūdax*, e. & w. War., n.  
 Wor. + *mūdax*, n. Shr., ne. & se.  
 Shr. + *mūdax*, n. Bck.  
*mūdax* n. & se. Ken.  
*mūdax* n. em. & wm. Stf. ne. e.  
 nw. & s. Der. m. Lin. Lei. ne.  
 m. & sw. Nhp. s. War. n. & s.  
 Wor. ne. m. & se. Shr. e. Hrf.  
 Glo. Oxf. m. Bck. Nrf. Suf. s.  
 Sur. Sus. Dor. Wil. Som., but  
 e. & w. Som. *mōdax*, Cor.  
*mōder* sn. Sc. Peb. s. Sc. Ant.  
*mōder* Uls.
- Mourn**, 97—*morn* sw. Nhb. n.  
 Cum.  
*morn* s. Lei. me. Wil.  
*mōm* em. Lan. + *mōn*, sc. Lan. se.  
 Ken.  
*mōn* s. Nhb. em. Lan.  
*mūm* m. Cum. sw. Yks. s. Lan. e.  
 & s. Oxf.  
*mūr* Ant. I. Ms.  
*morn* Beh. Abd. w. Frf. e. Per.  
 em. Sc. Ayr. s. Sc.  
*mōn* Dor. Som. Dev.  
*mōn* n. Lan. n. Stf. n. Der. nw. Lin.
- Mouse**, 171, 172, 249, 328, 381,  
 383—*mais* s. Chs. + *mōus*, n.  
 Stf. + *maas*, n. Der. + *mās*, nw.  
 Der. + *maus*.  
*maus* nnw. & snw. Yks. + *mūs*,  
 es. Yks. n. Lan. nw. Der. s. Lei.,  
 w. Som. + *mōus*.  
*maas* n. Stf.  
*mās* sw. Yks. + *maas*, ms. Yks. s.  
 Lan. n. Der.  
*mās* sm. se. sw. & ms. Lan.  
*meus* Uls., but Ant. *mus*, s. Lin.  
 se. Ken. s. Sur. e. & w. Sus.  
*meas* sw. Yks.  
*mjaus* Lei. + *mōus*, but s. Lei.  
*maus*.  
*mous* I. Ms.  
*mus* sn. Sc. w. Frf. e. Per. wm. Sc.  
 Peb. s. Sc. Ant.  
*mūs* ne. Sc. Ayr. Lth. Edb. Kcb.  
 Nhb. Dur. Cum. Wm. ne. nnw.  
 snw. e. m. & se. Yks. n. & nw. Lin.  
*mōus* s. Chs. Rut. Lei. n. & m. Shr.  
 n. Hrf. s. Oxf. w. Hrt. e. Suf. w.  
 Wil. e. Dor.  
*mōus* w. Som.  
*mōus* Glo. ne. Nrf.  
*mūs* e. Dev.
- Mouth**, 171, 172, 316—*maib* s.  
 Chs. + *mōub*, nw. Der. + *maub*.

**Mouth (contd.)—***maub* w. Som.*maub* nnw. Yks. + *māb*, snw. Yks.+ *mā*, es. Yks. n. Lsn. e. Stf., n.Der. + *mvub*, nw. Der. s. Lei.*masb* n. Stf.*māb* sw. Yks. + *masb*, ms. & s. Lsn.

ne. &amp; e. Der.

*māb* sm. se. & sw. Lsn.*meub* Uis., but Ant. *mub*, s. Lin..Lei. + *meub*, but s. Lei. *maub*,

n. Wor. s. Nrf. se. Ken. s. Sur.

Sus.

*mesb* sw. Yks.*moub* I. Ma.*mub* w. Frf. e. Per. + *mā*, Ayr.sm. Sc., but Kcb. *māb*, Peb.

Ant.

*mā* ne. Sc. w. Frf. e. Per. em. Sc.,but Peb. *mub*, snw. Yks.*mūt* Or. I.*māb* wm. Sc. Kcb. Nhb. Dur.

Cum. Wm. nnw. e. &amp; se. Yks.

n. &amp; nw. Lin.

*moups* Chs. n. Der. Rut. Lei. sw.

Nhp. n. Hrf. e. &amp; s. Oxf. w. Hrt.

e. Dor. w. Wil.

*moub* Glo. ne. Nrf.*māb* e. Dev.**Move**, 215—*miuv* em. Lan. + *mvu*,

se. Lsn. s. Stf.

*niuv* ne. Sc. ne. Nrf. + *mvu*, e. Suf.*mvuv* s. Oxf.*mvuv* Ant., s. Nhb. n. Dur. + *mūv*,

w. Wm. em. Lan. Sua.

*mūv* Inv. w. Frf. e. Per. s. Ayr.

Lth. Edb. Kcb. n. &amp; s. Nhb. n.

Dur. n. &amp; m. Cum. Yks. n. &amp;

sw. Lan. I. Ma. n. Der. Not.

Lin. se. Ken. me. Wil.

*mvv* ne. Sc. e. Oxf. ne. Nrf. Ess.

w. Som.

*mvv* s. Sc.*mūv* e. Dev.**Mow**, 127, 425, 430, 432—*mau*wm. Sc. + *mō*, s. Nhb. n. Dur.

se. Lan. n. Shr. se. Ken.

*mā* Sb. I. s. Ayr. Ant. me. Nhb.,se. Nhb. + *mō*, nnw. & snw.

Yks. n. Lsn.

*mā* Peb. Kcb.*mā* s. Sc. w. Wil.*mou* ne. Sc. n. Nhb. n. Stf. s. Lei.

n. Wor. s. Oxf.

*mos* m. & sw. Yks.*mō* wm. Sc. Lth. Edb. m. Cum.

ne. se. &amp; es. Yks. n. &amp; nw.

Lin. Glo. Dor.

*mōu* e. Suf.*mō* Uls., but Ant. *mā*, se. & sw.

Nhb. s. Dur. n. Cum. Wm. e.

Yks. em. sm. sw. &amp; s. Lan.

I. Ma. s. Chs. n. &amp; nw. Der.

m. & s. Lin. Lei., but s. Lei. *mou*,m. Shr. + *mvu*, s. Nrf. Sus.,but e. Sus. *mvu*, e. Som.*mvu* m. Shr. ne. Nrf. Ess. e. Sus.

me. Wil.

*mō* nw. Dev.*mā* e. Dev.**Much**, 118, 254, 341—*mihl* wm.Sc. s. Ayr. Lth. Edb. + *mohl*,Wm. snw. Yks. + *miif*.*miif* s. Dur. Wm. ne. nnw. snw.

e. m. se. sw. ms. &amp; s. Yks. n.

Lan., nw. Lan. + *muif*, ae. &sw. Lan., ms. Lan. + *mūif*, s.Lan., Chs. + *mūif*, n. Der. +*muif*, ne. & nw. Der.*miif* e. Suf. + *muif*.*mukl* me. & se. Nhb. n. Cum. +*muif*.*muif* me. se. sw. & s. Nhb. n.

e. &amp; m. Cum. es. Yks. nw. &amp;

em. Lan. n. &amp; s. Stf. n. Der.

nw. &amp; s. Lin. Rut. n. Lei., e.

Wsr. + *múf*, ne.Shr., m.Bck.  
 + *múf*, e.Suf.  
*múf* ms.Lan. I.Ms. Cha. wm.  
 Stf. e.Der. s.Lei. ne.Nhp., m.  
 Nhp. + *múf*, e.Wsr. s.Wor.  
 n. & sc.Shr.  
*múh* Sh.I. Cai. ne. & sn.Sc. w.  
 Frf. e.Per. wm.Sc. Ayr., but  
 s.Ayr. + *múh*, Lth. Edb. Peb.  
 Kcb. s.Sc.  
*múf* Ant. m.Nhp. m.Shr. e.Hrf.  
 Glo. nw. e. & s.Oxf. Bdf. m.  
 Bck. se.Hrt. ne. & s.Nrf. Suf.,  
 but e.Suf. *múf*, *múf*, Ken.  
 Sus. sm.Hmp. Wil. Dor. Som.  
 Dev. Cor.  
**Muck**, 118—*múh* Nhb. Dur. Cum.  
 Wm. Yks. n.Lsn., em.Lan.  
 + *múh*, I.Ms. Chs. Stf. n.Der.  
 Lin.  
*múh* Sus.  
*múkem*. se. sw. & s.Lsn. ne. & w.  
 Der. Lei. s.Wor.  
*múh* Inv. ne.Sc. w.Frf. e.Per. em.  
 wm. sm. & s.Sc. Ant. s.Oxf. se.  
 Ken. me. Wil. Som. Dev. Cor.  
**Muckle**, 339.  
**Murder**, 115, 229, 297—*modxr*  
 nw. Lin.  
*mordor* sw. Nhb.  
*múððxr* n.Lan.  
*múðxr* s.Nhb. n.Dur. m. & sm.  
 Lan.  
*múrdir* Bch. Abd.  
*múrdor* Inv. w.Frf. e.Per. Ayr.  
 Lth. Ed. Kcb.  
*múðxr* se. Ken. me. Wil.  
*múrdor* Ant., I.Ma. + *múrdor*.  
*múrdor* I.Ma.  
*múðxr* m.Cum. Wm., em.Lan. +  
*múðxr*, se. & sw.Lan. Stf. n.  
 Der. s.Lei. s.Oxf. Dor. Som.  
 e.Dev.

*múðxr* sw. Yks. em. & s.Lan.  
**Music**, 226.  
**Mussel**, 326, 339.  
**Must**, v., 169—*mos* w.Som. +  
*most*, *mus*.  
*most* Uls. w.Som.  
*mus* se. Yks.  
*mus* s.Nhb. n.Cum. ne. & sw.  
 Yks. em.Lsn. Stf. n.Der. s.  
 Lin.  
*mús* I.Ms.  
*múst* Lei. m.Nhp. e.War.  
*mús* Ess. + *múst*, Dor. e. & w.  
 Som.  
*múst* s.Sc. s.Oxf. ne.Nrf. e.Suf.  
 Ess. se. Ken. me. & w. Wil. s.  
 Som. e.Dev.  
*mús* m.Lin.  
*múst* n.Hrf.  
**My**, 157, 235, 412, 413—*mai*  
 Sh. & Or.I. Inv. ne. & sn.Sc.  
 w.Frf. e.Per. Ayr. Kcb., s.  
 Nhb. Dur. + *má*, m.Cum., w.  
 Cum. + *mai*, Wm. n. nw. e. &  
 sw.Yks., n.Lan. + *mai*, nw.  
 Lan., sw.Lan. + *mai*, n.Der.  
 Lin. e.Suf. Ess. w.Som. w.  
 Cor.  
*má* wm.Sc., s.Sc. + *má*, s.Nhb.  
 n.Dur. nm. Yks., s.Lan. + *mai*,  
*má*.  
*mai* n. m. em. se. sw. ms. &  
 s.Lan. I.Ma. s.Cha., n.Stf. +  
*moi*, wm.Stf. ne. & nw.Der.,  
 Lei. + *moi*, m.Nhp. w.War. n.  
 & s.Wor.  
*má* s.Sc.  
*mai* n. & w.Cum.  
*moi* n. & s.Stf. e.Der. Lei. e.  
 War. m.Bdf. e.Hrt. se. Ken.  
 e.Sus.  
*má* s.Lan.  
*mai* n. & e.Hrf. n. nw. & s.Oxf.



# MICROCOPY RESOLUTION TEST CHART

(ANSI and ISO TEST CHART No. 2)



4.5

5.0

5.6

6.3

7.1

8.0

9.0

10

11.2

12.5

14.3

16

18

20

22.5

25

28.2

31.5

36

40

45

50



**APPLIED IMAGE Inc**

1653 East Main Street  
Rochester, New York 14609 USA  
(716) 482 - 0300 - Phone  
(716) 288 - 5989 - Fax



## My (contd.)—

s.Nrf.n.Ken.w.Sus.Dor. Cor.,  
but w.Cor. *mai*.

*mai* Glo. Hmp. I.W.

[The unstressed forms are *ma*,  
*ni*.]

**Nail**, 48—*nail* n.Wor.+*neil*, s.  
Pem. Glo., ne.Nrf.+*neil*, Ess.  
se.Ken. me.Wil., w.Wil. +  
*neil*, Dor., but e.Dor.+*naiel*,  
e.Som.

*naiel* e.Dor.+*nail*, w.Som.

*nēil* Uls., but Ant. *neil*, nnw.Yks.  
n.Lan.

*neil* Ant. s.Lei. n.Wor., Bdf.+  
*neil*, ne.Nrf. e.Suf. e.Ken.,  
Sus.+*neil*, n.Dev.

*neil* ne.Sc., but Beh. Abd.*nēil*, se.  
Nhb.+*njel*, sw.Nhb. e. & m.  
Yks., se.Yks.+*nēil*, *nēil*, sw.Yks.  
n.Stf. Lin., w.War.+*nial*, s.  
Oxf.m.Bck.Bdf.w.Hrt.s.Sur.  
Sus. w.Wil. w.Cor.

*nēil* Sc., but ne.Sc. *neil*, me. & s.  
Nhb. Dur. m.Cum. Wm. snw.  
& se.Yks. m. se. sw. & s.Lan.  
I.Ma. s.Stf. n. ne. & nw.Der.  
Rut.

*nial* nw.Lan. w.War.

*nēil* se.Yks. w. & s.Chs. wm.Stf.  
Lei., but s.Lei. *neil*, ne.Shr.

*njel* se.Nhb.

**Name**, 43, 44, 45, 249—*naim*  
m.Nhp. + *neom*, *nēm*, Glo.+  
*nēm*, *niom*, *nēm*, Brks.+*niom*,  
but nm.Brks. *nēm*, se.Brks.  
*neom*, w.Suf., Ess. + *nāim*,  
*neim*, *neom*, e.Ken.+*neom*, se.  
Ken.

*nāim* Ess.

*nēm* ne.Nrf., sm.Hmp.+*niom*,  
s.Som.

*neim* Ant., s.Stf.+*neom*, *nēm*,

Lei.+*nēm*, *nēm*, but n.Lei.  
*neom*, sw.Nhp.+*neom*, n.Bck.  
nw.Hrt.+*neom*, *niom*, se.Hrt.  
+*niom*, Hnt. Ess.

*neom* Sh.I., Inv.+*nēm*, ne.Sc.+  
*nēm*, *nēm*, nm.Sc.+*nēm*, *niom*,  
*nēm*, but w.Frf. e.Per. *nēm*,  
m.Shr.

*neom* em.Sc., but Lth. Edb. *nēm*,  
me.Nbb.+*niom*, n.Dur.+*niom*,  
*nēm*, n.Cum.+*niom*, *niom*,  
snw.Yks.+*niom*, sw. & s.Yks.  
n.Lan.+*nēm*, nw.Lan.+*nēm*,  
*niom*, *niom*, se.Lan.+*niom*,  
I.Ma. n.Stf.+*nēm*, s.Stf. Lin.  
n.Lei. m. & sw.Nhp., e.War.+  
*nēm*, *niom*, w.War.+*niom*, s.  
War.+*nēm*, *niom*, n.Wor., n.  
Hrf.+*nēm*, e.Hrf.+*nēm*, *niom*,  
s.Pem., e.Oxf.+*nēm*, s.Oxf.  
se.Brks. n.Bck., m.Bck. Bdf.  
+*niom*, nw. & w.Hrt.se.Cmb.,  
e.Suf.+*nēm*, Ess., n.Ken.+  
*niom*, e.Ken. s.Sur. Sus., but  
e.Sus.+*niom*, Dor., but e.Dor.  
+*niom*, w.Som., e.Dev.+*niom*,  
sw.Dev. e.Cor.

*nēm* ne.Sc., sn.Sc.+*nēm*, w.Frf.  
e.Per., wm.Sc.+*nēm*, Lth.  
Edb.

*nēm* Cai. Inv. ne. sn. nm. wm.  
& sm.Sc. Uls., but Ant. *neim*,  
sw. & s.Yks. n. nw. m. sw. &  
s.Lan. I.Ma., Chs.+*niom*, Flt.  
n. & e.Stf., em. & wm.Stf.+  
*niom*, s.Stf. n.Der., ne.Der.+  
*niom*, nw.e. & s.Der. Not. Rut.  
Lei. ne. & m.Nhp. e. & s.War.  
s.Wor. n.Shr., ne.Shr.+*niom*,  
em. se. & s.Shr. n. & e.Hrf.  
Glo. e. & w.Oxf. nm.Brks. m.  
Cmb. nw. & s.Nrf. e.Suf. me.  
Wil. n. & s.Dev.

- niam* n.Dur. e. m. & w.Cum. Wm., but n.Wm.+*niam*, m. Wm. *niam*, nnw. & snw.Yks. nw.Lan.  
*niam* n.Cum.  
*niam* nm. & s.Sc. n. & me.Nhb., se.Nhb.+*njem*, sw.Nhb.+*nim*, s.Nhb.+*njem*, s.Dur. n.Cum., n.Wm. + *niam*, m.Wm. ne. snw. e. m. nm. & se.Yks. nw. & se.Lan. e. w. & s.Wsr.e.Hrf. Glo. nw.Oxf.Brks.n.&m.Bck. Bdf. nw. & se.Hrt. n.Ken., e. Sus.+*neom*, sm.Hmp. Wil., but me.Wil. *nim*, e.Dor.+ *neom*, nw. & e.Som. e.Dev.  
*nim* Or.I.+*nim*.  
*nim* Or.I. nm.Sc. sw.Nhb. Chs. Dnb. em. & wm.Stf. ne.Der. Lei. ne.Shr. Glo.  
*njem* se. & s.Nhb. n.Dur.  
**Narrow**, 23.  
**Natural**, 233.  
**Nature**, 285.  
**N-aup**, 323.  
**Navel**, 279.  
**Near**, 187, 398, 445—*nā(r)* m. Cum. se.Lsn., s.Lan. + *nī(r)*, s.Chs., n.Der. + *nī(r)*.  
*nār* ne. & sn.Sc. + *nīr*.  
*nār* n.Ayr. + *nīr*, Lth. Edb.  
*ner* wm.Sc. + *nīr*, but n.Ayr. + *nēr*.  
*ne(r)* n.Stf., Lei. + *nī(r)*, e.Suf.  
*neor* n.Nhb.  
*nier* n.Cum.  
*nī(r)* s.Nhb. Dur. Wm. Yks. n. em. sm. & s.Lan. s.Stf. n.Der. Lin. Rut. Lei. se.Shr. s.Oxf. se.Ken. Wil. Dor. Som. Dev. Cor.  
*nīr* Inv. s.Sc. Uls. sw.Nhb. I.Ma.  
*nīr* Sh. & Or.I. ne. & sn.Sc. w. Frf. e. Per. wm.Sc. n. & s.Ayr. Kcb. se.Nhb.  
**Nearderest**, 445.  
**Nearmer**, 445.  
**Nearmost**, 445.  
**Neat**, 220—*neit* Ant. n.Stf.  
*neit* ne.Sc. w.Frf. e.Per., Lth. Edb.+*nēl*, s.Sc.  
*nēl* Inv. Ayr. Lth. Edb. Kcb. Uls., but Ant. *neit*, s.Lan. I. Ma. s.Stf. Glo. me. Wil. Dor. w.Som.  
*neit* sw.Yks. n. & se.Lsn. nw. Lin. s.Oxf.  
*nēl* Nhb. Dur. Cum. Wm. em. Lan. n.Der. se.Ken.  
**Neathmost**, 398.  
**Neck**, 340.  
**Need**, 145, 146, 28, 429, 433—  
*neid* nnw.Yks. + *nīd*, snw.Yks. s.Chs. n.Stf., Lei. + *nīd*.  
*neod* e.Suf.  
*nēds*.Stf. n. Wor. m.Bck. ne.Nrf. Sus.  
*nīd* me.Wil., Dor. + *nīd*.  
*nīd* m.Yks. s.Lin. e.Dev.  
*nīd* Sh.I. ne.Sc. w.Frf. e.Per. s. Ayr. Edb. Kcb. s.Sc. n.Cum., I.Ma. + *nīd*.  
*nīd* Or.I. Inv. sn. & wm.Sc. Lth. Ant. Nhb. Dur. Cum., but n. Cum. *nīd*, Wm. nnw. e. se. sw. & es.Yks. n. em. sm. se. sw. & s.Lsn. I.Ms. Der. Lin., but s.Lin. *nēid*, Rut. Lei. s. Oxf. Ken. sw.Hmp. Dor.  
**Needle**, 131, 132, 301—*neidl* nnw.Yks. + *nīdl*, snw.Yks. se. Lan. s.Chs. n.Stf. ne.Der.  
*neīdl* e.Stf.  
*neīdl* e.Suf.  
*nēdl* n. Wor. ne.Shr.  
*nīdl* Wsr. s.Wor. Glo. ne.Nrf. Sus., but w.Sus. *nīdl*, w.Wil.

## Needle (contd.)—

- Dor. nw.Som. n. & nw.Dev.,  
Cor.+*nīl*.  
*nīl* s.Som.  
*nīdl* m.Yks., se.Yks.+*nīdl*, e.  
Dev.  
*nīal* w.Som.  
*nīdl* Sh.I. ne. & sn.Sc. w.Frf. e.  
Per. s.Ayr. Edb. Kcb. s.Sc.  
I.Ma.  
*nīdl* wm.Sc Lth.Ant. Nhb. Dur.  
Cum. Wm. nnw. e. se. sw. es.  
& ms.Yks. n. em. sm. & s.Lan.  
s.Stf. n.Der. Lin. Rut., Lei.+  
*nīld*, Oxf. m.Bck. Ken.  
*nīl* Wxf., Dev.+*nīld*, but n. & nw.  
Dev. *nīdl*, e.Dev. *nīdl*, Cor.  
*nīld* w.Yks. sw.Lan. Chs., but  
s.Chs.+*nīdl*, nw.Der. Lei.  
Shr., but ne.Shr. *nīdl*, w.Sus.  
e.Som. Dev.  
**Neigh**, 139—*nai* se.Ken. me.  
Wil.  
*nā* Lth.  
*nā* m.Cum. w.Wil.  
*nei* sw.Nhb. s.Dur. Wm. ne.  
snw. & e.Yks., m.Yks.+*nī*,  
se.Yks.+*nē*, sw.Yks.sw.Lan.,  
n.Der.+*nē*, ne.Der. s.Lei.,  
Rut.+*nē*, s.Oxf. Nrf. e.Suf. e.  
Dev.  
*ne* n.Stf. nw.Lin.  
*nē* Ayr. Edb. s.Nhb. n.Dur. se.  
Yks. nw. em. & s.Lan. I.Ma.  
n.Der. Rut.  
*nī* m.Yks.  
*nī* s.Chs. Lei., but s.Lei. *nei*.  
**Neighbour**, 184, 229, 249, 276—  
*naibər* s.Nhb. n.Dur., nnw.  
Yks.+*nēbər*, s.Lin. m.Shr. e.  
Hrf. Glo. w.Oxf. ne.Nrf., Ess.  
+ *nēbər*, se.Ken. sm.Hmp.  
me. & w.Wil., e.Dor.+*nēbər*.

*naibər* Ant.

- nābər* s.Nrf.+*njābər*, e.Suf.  
*nēbər* e.Cum., w.Cum.+*nēbər*,  
n.Wm.+*nēbər*, n.Lan. e.Dor.  
*nēbər* nne.Nhb. m. & w.Cum.  
m. & s.Wm. snw.Yks., sw.  
Yks.+*nēbər*, nw. & m.Lan.  
nw.Oxf.  
*nēbər* Dur., but n.Dur. *naibər*,  
e.Yks., se.Yks.+*nēbər*, n.  
Stf.+*nībər*, s.Lei., e.Dev.+  
*nēbər*.  
*nēibər* me.Nhb., se.Nhb.+*nībər*,  
*njēbər*, sw.Nhb.  
*nēbər* nm.Yks. nm.Yks.+*nībər*,  
se. & sw.Yks. n. & nw.Lin.  
Bdf. se.Hrt. e.Suf. w.Sus. e.  
Dev.  
*nēbər* n.Wm. nnw. es. ms. & s.  
Yks. sm. & sw.Lan., ms.Lan.  
+*nībər*, n. & nw.Der. Rut.,  
n.Lei.+*nībər*, m.Nhp. s.Oxf.  
m.Bck. Ess. n.Ken., e.Sus.+  
*nībər*, I.W. w.Dor. sw.  
Dev.  
*nēbər* Uls.+*nībər*, but Ant. *naibər*,  
I.Ma.  
*nībər* nm.Yks. e. & w.War. e.  
Sus. w.Wil.  
*nībər* Cai. sn.Sc., nm.Sc.+*nībər*,  
but w.Frf. e.Per. *nīpər*, em.  
& wm.Sc.+*nībər*, sm.Sc., but  
s.Ayr.+*nībər*, s.Sc.  
*nīpər* ne.Sc., but Bch. Abd.  
*nībər*, *nīpər*, w.Frf. e.Per.  
*nībər* Bch. Abd.+*nīpər*.  
*nībər* em. se. ms. & s.Lan. w. &  
s.Chs. n. wm. & s.Stf. w.Der.  
n.Lei. ne.Shr.  
*nībər* Or.I. nm. em. & wm.Sc. s.  
Ayr. Uls. se.Nhb. n.Cum.  
*nīpər* Bch. Abd.  
*njābər* s.Nrf.

- njebor* sc.Nhb.  
*noibaxn* nw.Wil.  
**Neistmost**, 398.  
**Neither**, 139, 314—*naibaxn* m.  
 Shr., e.Dor.+*noibaxn*, e.Dev.  
*naibaxn* em.Lan., e.War. +  
*noibaxn*.  
*nedar* Sh.I.+*nedar*, *nidar*, Or.I.+  
*nedar*.  
*nedaxn* nne.Nhb., e.Hrf.+*nibaxn*,  
*noibaxn*, sc.Hrt. n.Ken. s.Dor.  
 nw.Dev.  
*nedar* Cai., s.Sc.+*nedar*, Ant.  
*nedaxn* sw.Lan.+*nedaxn*, nw.Lin.  
 +*nedaxn*.  
*nedaxn* nm.Yks.+*nedaxn*.  
*nedaxn* m.Yks.+*nedaxn*, nm. &  
 ms.Yks. n. & nw.Lin.  
*nedir* Bch. Abd.+*nedir*.  
*nedar* Sh.I.  
*nedir* Bch. Abd.  
*nedar* Lth. Edb. s.Sc.  
*nibaxn* n.Lan.  
*nedaxn* m.Cum. n.Wm., m.Wm.  
 +*nidaxn*, s.Wm.+*nedaxn*.  
*nedaxn* Dur. s.Wm. n. ne. m. &  
 w.Yks., nw.Lan.+*niadaxn*, e.  
 m. & sw.Lan. s.Stf. n.Der.  
 m.Not. War., but e.War.  
*naibaxn*, *noibaxn*, n. & nw.Oxf.  
 ne. & s.Nrf. Suf. - Dev.  
*nedar* Or.I. ne.Sc. Bch. Abd.  
*nedir*, *nedir*, s. w.Frf. e.  
 Per. em.Sc., but Lth. Edb.  
*nedar*, wm. & sm.Sc., I.Ma.+  
*nidar*.  
*niadaxn* nw.Lan.  
*nidar* Sh. I.  
*nidar* I.Ma.  
*nidaxn* m.Wm.  
*nidaxn* e. Yks.  
*nidaxn* se.Ken.  
*nidaxn* Chs. n. e. & wm.Stf. Der.,  
 but n.Der. *nedaxn*, n.Lei. m.  
 Nhp. e.Hrf. e.Oxf.  
*noibaxn* s.Stf. e.War. nw.Hrt.  
*noibaxn* e.Oxf. nw. & me.Wil.  
*noibaxn* e.Hrf. Glo. e.Dor.  
*noibaxn* Uls., but Ant. *nedar*.  
**Nephew**, 62, 249, 279—*nævi* e.  
 Suf.  
*nefi* Abd.+ *neffi*, nnw.Yks., w.  
 Yks.+*nevi*, nw.Lan., n.Der.+  
*nevi*, nw.Der. Not., but m.  
 Not. *nevi*, s.Lin., Sur. Dor.+  
*nevi*.  
*nefu* Inv., n. & s.Lan.+*nevi*.  
*neffi* Bch. Abd.  
*neffu* Ayr.+*neffa*, sm.Lan. I.Ma.  
*neffa* w.Frf. e.Per. Ayr.  
*nefa* ne.Sc., but Bch. *neffi*, Abd.  
*nefi*, *neffi*, Peb., Lei.+*nevi*,  
*nevu*.  
*neve* sn.Sc.+*nifæ*  
*nevi* Ltb. Edb. Dur. Cum.,  
 but n.Cum. *nevi*, Wm. ne.  
 snw. e. se. w. sw. & es.Yks. n.  
 em. se. sw. & s.Lan. s.Stf. n.  
 Der. m.Not. n. & nw.Lin. Rut.  
 Lei. m.Nhp. Glo. nw.Oxf.  
 Brks. ne.Cmb. Ess. se.Ken.  
 Sur. Sus. w.Wil. Dor. e.Som.  
 Cor.  
*neviu* n.Cum. n.Stf.  
*neviu* Ant. e.Hrf. e.Dev.  
*nevu* Lei.  
*nefa* wm.Sc. Kcb.  
*nivi* m.Yks.  
*nifæ* sn.Sc.  
**Nest**, 51, 379—*næs* w.Som. +  
*næst*.  
*næst* se.Ken. w.Som.  
*næs* I.Ma.+*nes*.  
*nes* s.Nhb. n.Dur.+*nest*, I.Ma. s.  
 Stf. Dor.  
*nest* Inv. ne.Sc. w.Frf. e.Per.

## Nest (contd.)—

Ayr. Lth. Edb. Kcb. Ant. n.  
sw. & s.Nhb. n.Dur. m.Cum.  
Wm.Yks. n. em. & s.Lan. n.  
Stf. Lin. Lei. e.Dev.

*nist* m.Shr.+*nist*, Oxf. Sus.

*nist* n.Bck.

*nist* se. & sw.Lan. n.Der. m.Shr.  
e.Suf.

## Nestees, 378.

Nettle, 51, 232, 266, 283, 287—  
*nl* Nhp. War. Wor. Hrf. Glo.  
nw.Oxf. Hmp. nw. & sw.Wil.  
*neil* s.Sc. ne.Nrf. e.Suf. se.Ken.  
Dor.

*nedl* Sus., but e.Sus. *netl*.

*netl* Inv. w.Frf. e.Per. wm.Sc.

Ayr. Kcb. Ant. Nhb. Dur.

Cum. Wm. Yks., but m.Yks.

+*nill*, Lan. l.Ma. Stf. Der.

Lin. Rut. Lei. s.Oxf. m.Bck.

e.Sus. w.Wil. e.Dev.

*ne-sl* Lth. Edb.

*neil* ne.Sc., but Bnff. *nill*, Bch.

*netl*, Abd. *nill*, *netl*.

*nidl* n.Dev.

*nill* Bnff., Abd.+*nill*, m.Yks. e.

& w.Som.

*netl* en.Sc. s.Som.

*netl* Bcb. Abd.

Never, 140, 229, 279—*navr* l.  
Ma.

*nā(r)* Dor.+*niv(r)*, but e.Dor.

*nev(r)*.

*nev(r)* se.Ken.

*nev(r)* nne.Nhb., n.Lan.+*niv(r)*,

m.Lan., sw.Lan.+*niv(r)*, ms.

& s.Lan., Chs. n.Stf.+*niv(r)*,

e.Stf. n.Der., s.Lei. m.Nhp.

+*niv(r)*, e.Hrf., Glo.+*niv(r)*,

Oxf. se.Hrt. e.Sus. Hmp. nw.

& w.Wil. e.Dor., s.Som.+  
*niv(r)*, n.Dev. w.Cor.

*nev(r)* Or.I.+*niv(r)*, Cai. sn.Sc.

sm.Sc., but s.Ayr. *nēr*, *niv(r)*,  
Kcb. *niv(r)*, s.Sc.

*nēr* s.Ayr.+*niv(r)*, Lth. Edb.

*nix(r)* m.Yks., nm. & sw.Yks.

ne.Der.+*niv(r)*.

*niv(r)* s.Nhb. Dur. e. m. & w.

Cum. Wm. snw. nm. sw. &

s.Yks. n. nw. em. & sw.Lan.

Chs. n. wm. & s.Stf. Der.,

but n.Der. *nev(r)*, ne.Der.+  
*nix(r)*, Not. Lin. Lei., but s.

Lei.+*nev(r)*, n. ne. & m.Nhp.

e.War. ne.Shr. Glo. Bdf. e. &

w.Suf. Ess. Sus., but e.Sus.

*nev(r)*, Dor. s.Som. Dev.,

but n.Dev. *nev(r)*.

*niv(r)* Sh. & Or.I. ne. & nm.Sc.

em.Sc., but Lth. Edb. *nēr*, n.

Ayr.+*nēr*, s.Ayr. Peb. Kcb.

Uls., but Ant.+*nēr*, se. & sw.

Nhb. n.Cum.

*nēr* n.Ayr. Ant.+*niv(r)*.

*nev(r)* Nrf., v.Som.+*nev(r)*.

*nev(r)* w.Som.

New, 193, 249—*neu* Lth. n.

Nhb., sw.Yks.+*niu*, m.Bck.,

n.Ken.+*nū*.

*niu* Sh.l., Or.I.+*njū*, Inv. ne.

Sc., but Bch. Abd. *njū*, em.

Sc., but Lth. *neu*, Edb. *njū*,

wm.Sc. sm.Sc., but s.Ayr.

*njū*, me.Nhb., se.Nhb.+*njū*,

sw. & s.Nhb. Dur. Cum. Wm.

nnw. snw. & e.Yks., nm.Yks.

+*nū*, se. sw. es. ms. & s.Yks.

Lan., but sm.Lan.+*njū*, Chs.,

but s.Chs. *njū*, *njau*, n.Stf.

Der. Lin. Rut., Lei.+*nū*, m.

Nhp. e.War. m.Shr. Glo. e.

Oxf. Bdf. se.Hrt. w.Suf. s.

Sur. w.Sus. sm.Hmp. e.Dor.

s.Som.

- nia* n. Dev. + *nū*.  
*niū* ne. & s. Nrf., e. Suf. + *nū*.  
*niō* m. & nm. Yks.  
*njū* Or. I. Cai. Beh. Abd. w. Frf. e. Per. s. Ayr. Edb. Uls., but Ant. *nū*, se. Nhb. sm. Lan. I. Ma., s. Chs. + *njæu*, e. Hif. nw. & s. Oxf. me. & w. Wil.  
*njæu* s. Chs.  
*nū* sn. Sc. Ant. em. & s. Stf. Lei. w. War. n. Wor. n. Bck. Lon. e. Suf. n. & se. Ken. Sus., but w. Sus. *niu*.  
*nan* s. Sc.  
*nā* sw. & s. Dev.  
*nū* w. Som. n. & e. Dev.  
**Newt**, 279.  
**Next**, 149, 295, 361—*nakst* ne. Sc. + *nist*, *nist*.  
*næks* e. Suf. se. Ken. w. Dor. w. Som.  
*nekst* ne. Nrf., s. Nrf. + *neks*.  
*neist* s. Dur. n. Cum. + *nekst*.  
*neks* s. Nhb. n. Dur. sw. & ms. Lun. + *nekst*, s. Lan. I. Ma., Chs. + *nekst*, wm. & s. Stf., n. Der. + *nekst*, ne. e. w. & s. Der., nw. Lin. + *nekst*, n. Lei. m. Nhp. m. Bck. Bdf. se. Hrt. ne. Cmb. s. Nrf. w. Suf. e. Sus. sm. Hmp. nw. & w. Wil. e. Dor. e. Som. n. & s. Dev.  
*nekst* Inv. w. Frf. e. Per., wm. Sc. + *nist*, but n. Ayr. + *nikst*, s. Ayr., s. Sc. + *nikst*, *nist*, me. Nhb., se. Nhb. + *nikst*, sw. & s. Nhb. n. & s. Dur. n. & m. Cum., e. & w. Cum. n. Wm. + *nist*, m. & s. Wm. Yks., but m. Yks. *nist*, *nist*, n. em. se. sw. & ms. Lan. Chs. Stf., but wm. & s. Stf. *neks*, n. & nw. Der. nw. & s. Lin. Lei.,  
 but n. Lei. *neks*, e. Hrf. Glo. nw. & s. Oxf. me. Wil.  
*nest* Lth. Edb.  
*nikst* sn. Sc. + *nikst*, *nist*, n. Ayr. + *nekst*, sm. Sc. + *nist*, Ant. se. Nhb. s. Sur. w. Sus.  
*nist* m. Yks. + *nist*, sw. Dev.  
*nikst* sn. Sc. Peb. s. Sc.  
*nist* Sh. & Or. I. + *nist*, s. Sc.  
*nist* ne. Sc.  
*nist* Sh. & Or. I. ne. sn. wm. & sm. Sc. e. & w. Cum. n. Wm. m. Yks.  
*nikst* e. Oxf.  
**Nexter**, 398.  
**Nibble**, 256.  
**Nice**, 223, 295—*nais* Sh. I. wm. Sc. Lth. Edb. Ant. m. Cum. Wm. snw. & sw. Yks. n. & sw. Lan. n. Der. nw. Lin. s. Oxf. e. Suf.  
*nais* es. Yks. Not. n. Lin. Rut. Lei. War., but s. War. *nais*.  
*nās* m. Yks. sm. Lan., s. Lan. + *nais*, *nois*.  
*nais* em. Lan., se. Lan. + *nois*, ms. & s. Lan. Chs., but s. Chs. *neis*, nw. Der. s. Lin. m. Nhp. s. War., ne. Shr. + *nois*, nw. Hrt. Sus.  
*nais* ne. Der.  
*nais* n. Cum.  
*neis* sn. Sc. s. Ayr. Nhb. n. Dur. e. & se. Yks. I. Ma. s. Chs.  
*neis* Inv. Beh. Abd. w. Frf. e. Per. Kcb.  
*nois* se. & s. Lan. n. em. & s. Stf. sw. Nhp. ne. Shr. m. Bck. Ess. se. Ken.  
*nvis* s. Wor. n. Bck. w. Hrt. me. & w. Wil. Dor.  
*nvis* ne. Nrf.  
**Nicker**, 323.

**Nidget**, 266.

**Niece**, 220—*neis* nnw. & snw.

Yks. n.Stf., Lei.+*nts*.

*ness* e.Suf.

*nēs* s.Stf. ne.Nrf. Hmp. I.W.  
me.Wil. w.Dor.

*nīs* m. & sw.Yks., n.Der.+*nts*,  
s.Lin. s.Oxf. w.Wil. e.Dev.

*nīs* w.Frf. e.Per. Ayr. Kcb.

*nis* Inv. sn. & wm.Sc. Lth. Edb.  
Ant. Nhb. Dur. Cum. Wm.  
e. & se.Yks. n. em. & sw.Lsn.  
n. & nw.Der. Not. n. & nw.  
Lin. Rut. Lei. e.H-f. se.Ken.  
s.Sur. Sus. e.Dor.

**Nigh**, 184—*nai* n.Ayr. me. & sw.  
Nhb., s.Nhb. n.Dur.+*nt*, n. &  
m.Cum. Wm. nnw. snw. & se.  
Yks. nw.Lin. s.Oxf. se.Hrt.  
Sus. e.Dev.

*nā* e.Yks., m.Yks.+*nei*, *ni*.

*nāi* em.Lan. s.Chs. Flt., Rut. +  
*noi*, s.Lei. s.Wsr. e.Suf.

*nei* se.Nhb. m. & sw.Yks.

*nīs*. Nhb. n. & s.Dur. m. & w.Yks.  
se. & sw.Lan. nw.Der.

*noi* n. & s.Stf. s.Lin. Rut. n.Lei.,  
m.Bck.+*nvi*, Ess. se.Ken.

*nvi* m.Bck. nw. me. & w.Wil. w.  
Dor.

*nai* ne.Nrf. e.Dor.

**Night**, 77, 358—*naixt* Sh. & Or. I.

*nait* es.Yks. m.Shr., s.Nrf.+*nvit*,  
e.Suf. s.Sur. w.Sus., w.Som.  
+*nēl*, r.Dev.+*nest*.

*nait* em. & se.Lan. w. & s.Chs.+  
*nll*, em.Stf.+*neit*, *noit*, wm. &  
s.Stf.+*noit*, e.Der.+*nll*, w.  
Der.+*neit*, s.Der.+*nll*, Not.  
Rut. Lei.+*noit*, ne. & m.Nbp.,  
sw.Nhp.+*nvit*, e.War.+*nll*,  
*noit*, w.War.+*noit*, s.War.+  
*nvit*, s.Wor. ne.Shr., se.Shr.

+ *noit*, *nvit*, nw.Oxf. w.Suf.  
Sus., but e.Sus. *noit*, w.Sua.  
*nait*.

*naixt* s.Sc.+*naixt*.

*nait* n.Cum.+*neit*, *ni*, *nll*.

*nāt* Uls.+*next*, *neit*, but Ant.  
*nixt*.

*next* Cai. Inv., ne.Sc.+*naixt*,  
*nxt*, but Abd.+*nixt*, sn.Sc.+  
*nxt*, nm.Sc., but w.Frf. e.  
Per.+*nixt*, em.Sc., but Lth.  
Edb. *nxt*, Peb. *nixt*, wm.Sc.  
+*nixt*, Uls.

*naixt* s.Sc.

*neit* Uls. n. & me.Nhb., se.Nhb.  
+ *nll*, n.Cum., s.Wm. nnw.  
snw. & se.Yks. sw.Lan.+*nll*,  
l.Ms., Chs.+*nll*, but w. & s.  
Chs.+*nait*, n. & e.Stf.+*noit*,  
em. & s.Stf., ne.Der.+*nll*, w.  
Der.

*neit* n.Dev.

*nixt* wm.Sc.

*naixt* ne.Sc.

*nēl* w.Soin.

*nixt* Abd.+*next*, *nxt*, w.Frf. e.  
Per.+*next*, s.Ayr. Ab. Kcb.  
Ant.

*nit* n.Cum., m.Yks.+*nist*, s.Yks.  
nw. & m.Lsn.+*nll*, sw.Lan.,  
ms. & s.Lan. Flt. n.Der.+*nll*,  
n.Shr.+*nvit*.

*nist* m.Yks., sw.Dev.+*nvit*, s.  
Dev.

*nll* se. sw. & s.Nbb. Dur. n. e.  
m. & w.Cum. n. m. & s.Wm.  
ne. nnw. s. v. e. m. nm. se.  
sw. ms. & s.Yks. n. nw. m.  
em. sm. se. sw. ms. & s.Lan.  
Chs. Flt. n. ne. nw. e. & s.Der.  
n. nw. & m.Lin. e.Wsr.  
*noit* n. e. em. wm. & s.Stf. Not.  
s.Lin. Rut. Lei. e. & w.Wsr.

- se. Shr., n. Bck. + *nvit*, m. Bck.  
Bdf. Hnt. Ess. se. Ken. e. Sus.  
*nvit* sw. Nhp. s. War. n. & se. Shr.  
n. & e. Hrf. Oxf., but nw. Oxf.  
*nâit*, n. Bck. w. Hrt. s. Nrf. n.  
Ken. Wil., Dor. + *nvit*, e. & sw.  
Dev.  
*nvxt* sn. Sc.  
*nvxt* ne. Sc. Lth. Edb.  
*nvit* Glo. n. Nrf. sm. Hmp. I. W.  
Dor.
- Nine**, 7f, 413—*nain* Sh. I. Cai.,  
ne. Sc. + *nain*, wm. Sc., but n.  
Ayr. *nain*, Lth. Edb., n. Cum. +  
*nain*, e. & m. Cum., w. Cum. +  
*nain*, n. Wm. + *nân*, m. w. &  
s. Wm. nnw. Yks., snw. Yks. +  
*nain*, e. Yks., nm. Yks. + *nân*,  
*nân*, se. Yks. + *nân*, sw. Yks. +  
*nain*, ms. Yks. n. Lan., nw.  
Lan. + *nain*, sw. Lan. + *nân*,  
*nâin*, n. Der. + *nain*, n. & nw.  
Lin., s. Nrf. + *nain*, *nvin*, e.  
Suf. + *nain*, s. Sur. w. Sus.,  
w. Som. + *nân*, n. e. & sw. Dev.  
Cor.
- nain* n. Wor. e. Suf.  
*nân* m. Yks. + *nân*, nm. & se. Yks.,  
sm. & sw. Lan., ms. Lan. + *nain*,  
*nain*.
- nain* Ant. nw. m. & em. Lan., se.  
Lan. + *nain*, sw. ms. & s. Lan.  
I. Ma. Chs., n. Stf. + *nain*, e. &  
wm. Stf., s. Stf. + *nain*, n. ne.  
nw. w. & s. Der. s. Lei., m.  
Nhp. + *nain*, sw. Nhp.
- nain* n. Cum.  
*nain* sn. Sc. + *nvin*, em. Sc. + *nvin*,  
but Lth. Edb. *nain*, n. Ayr.  
sm. Sc., but Kcb. *nain*, s. Sc. +  
*nain*, Uls., but Ant. *nain*, me.  
se. sw. & s. Nhb. n. & s. Dur. w.  
Cum. snw. Yks.
- nain* Inv. ne. Sc. w. Frf. e. Per. s.  
Sc. Kcb.  
*nân* w. Som.  
*nân* n. Wm. m. & nm. Yks.  
*nain* sw. & s. Yks. se. & ms. Lan.  
n. & s. Stf. e. Der. s. Lin. Lei.,  
but s. Lei. *nain*, m. Nhp. e. &  
w. War., Glo. + *nain*, m. Bck.  
Bdf. se. Hrt., ne. Nrf. + *nain*, s.  
Nrf. Ess. Ken. Sus., but w.  
Sus. *nain*.
- nvin* sn. & em. Sc. s. War. s. Wor.  
n. Hrf. e. w. & s. Oxf. w. Hrt.  
s. Nrf. nw. & w. Wil., e. Dor. +  
*nvin*, w. Dor. s. Dev.  
*nvin* e. Hrf. Glo. nw. Oxf. ne. Nrf.  
sm. Hmp. e. Dor.
- Nobody**, 233, 299.  
**Nobut**, 289.  
**Noise**, 213, 333—*nais* Ayr., but  
s. Ayr. *nois*, Edb., se. & sw.  
Lan. wm. Stf. + *nais*, s. Stf., n.  
Der. + *nais*, Lei. m. Nhp. + *nois*,  
s. Wor., n. Shr. + *nois*, e. Hrf.  
Glo. s. Oxf. ne. Cmb., e. Suf. +  
*nois*, w. Suf. Ess., se. Ken. +  
*nois*, e. Sus. Wil., but nw. Wil.  
*nois*, w. Wil. + *nois*, *nois*, Dor.,  
but e. Dor. + *nois*.
- nais* em. se. & sw. Lan. I. Ma.  
Chs., n. Stf. + *nois*, wm. Stf. ne.  
w. & s. Der. s. War. n. Ken.  
Sus., but e. Sus. *nais*.
- nois* wm. Sc. ms. Lan., s. Lan. +  
*nois*, *nois*, nw. Der., e. Der. +  
*nois*, *nois*, w. Wil. + *nois*.
- nois* Sh. I., sn. Sc. + *nois*, *nois*, Ant.  
*nois* Inv. sn. Sc. w. Frf. e. Per. s.  
Ayr. Lth. Kcb. s. Nhb. n. Dur.  
Cum. Wm. e. se. sw. & s. Yks.  
n. nw. m. sm. & s. Lan. n. Stf.  
e. Der. Not. Lin. Rut. Lei. m.  
& sw. Nhp. e. War. e. Oxf.,



## Noise (contd.)—

Bdf. + *nvis*, se.Hrt. nw. & s.  
 Nrf. e.Suf. se.Ken. n.Dev.  
*nóisan*.Sc.nw. Yks.s.Lan.n.Der.  
*nvis* e.Der. n.Shr. n.Bck. Bdf.  
 nw. & w. Wil.  
*nvis* ne.Nrf. sm.Hmp. I.W., e.  
 Dor. + *nais*.

**None**, 129, 249—*nen* Sh.I., ne.  
 Sc. + *nin*, but Bch. Abd. *nin*,  
 nm.Sc., but w.Frf. e.Per. *nén*.  
*noon* n.Cum.+*nian*, *nian*, m.Yks.  
*nén* w.Frf. e.Per.  
*nén* em. & wm.Sc. Ayr. Kcb.,  
 ne.Yks.+*nian*.  
*nian* nnw.Yks.+*nnn*, snw.Yks.  
 +*nin*.  
*nien* n.Cum.  
*nin* Bch.Abd. m.Cum.Wm. snw.  
 Yks. n.Lan.  
*nien* s.Sc. n. & me.Nhb., se. & s.  
 Nhb.+*njen*, s.Dur. n.Cum. ne.  
 & e.Yks.  
*nien* ne.Sc., sn.Sc.+*nan*, *nán*, sw.  
 Nhb.  
*njen* se. & s.Nhb. n.Dur.  
*non* n.Stf., s.Stf.+*nnn*, n.Der.+  
*nón*, ne. nw. e. & w.Der., nw.  
 Lin.+*nón*, Rut.+*nnn*, Lei.+  
*nún*, but s.Lei. *nnn*, m.Nhp.  
 e.War. m.Shr.  
*noon* ms.Yks., w.Wil.+*nón*,  
 Som., but e.Som.*nón*, e.Dev.  
*nón* e.Sus.+*nvn*, Dor., but w.  
 Dor. *nón*, sw.Dev.  
*nón* em.Lan.+*nón*, *nnn*, se.  
 Lan. n. & nw.Lin. e.Som.  
*nón* em. sm. & sw.Lan., s.Lan.  
 +*nnn*, I.Ma. n.Der. n.Ken.  
 w.Wil. w.Dor.  
*nnn* nnw.Yks. s.Stf. s.Lin. Rut.  
 s.Lei. e.Suf.  
*nnn* sw.& es.Yks.m.em.& s.Lan.

*nín* Lei.  
*non* s.War. s.Wor. m.Bck. ne.  
 Nrf. se.Ken. s.Sur. Sus., but  
 e.Sus.+*nfn*.  
*nonn* Ess.  
*nan* sn.Sc.  
*nán* sn.Sc.  
**Nook**, 169, 249—*nisk* n.Cum.+  
*niuk*.  
*nink* Cum.+*nisk*, but n.Cum.+  
*nisk*, Wm.+*nisk*, snw. & sw.  
 Yks.  
*nisk* Cum. Wm. m. nm. & w.Yks.  
*njok* wm.Sc.  
*nmk* me.Wil.  
*nák* n.Lin.  
*núk* sm.Lan.  
*nāk* Or.I.

**Noon**, 162, 163, 249—*nien* n.  
 Cum.+*ninn*, *nán*, *nán*.  
*nin* wm.Sc.+*nán*, but n.Ayr.+  
*nán*, sm.Sc., but Kcb. *nan*.  
*ninn*s.Nhb.n.Dur.+*njun*, n.Cum.  
 e. & m.Cum., w.Cum. Wm.+  
*nien*, nnw.Yks., snw.Yks.+  
*nien*, *nán*, em.Lan., n. & em.  
 Stf.+*nvin*, s.Stf. n.Der.+*nán*,  
 e.Der.+*nán*, *nnnn*, *nan*, s.  
 Der.+*nán*, Lei.+*nán*, *nvin*,  
*nan*, n.Wor.+*nán*, ne.Shr.+  
*nán*, *nvin*, Bdf. Lon. nw.Nrf.  
 Sus., but e.Sus. *nán*, w.Sus.  
*nán*.  
*nán* ne.Nrf., e.Suf.+*nán*, e.Sus.  
*nán* se.Nhb.+*njun*, s.Dur. w.  
 Cum. Wm. ne. snw. e. m. &  
 se.Yks. nw.Lan.

*nín* Cai.  
*nín* Bcb. Abd.  
*njun* se. & s.Nhb. n.Dur.  
*nóin* s.Yks.+*nón*, s.Lan.+*nán*.  
*nón* s.Yks., m.Nhp.+*nán*.  
*nnin* sw. & ms.Yks.

- nun* nw.Oxf.+*nūn*.  
*nūn* s.Lin. Ess., me.Wil.+*nūn*,  
 Dor., but e.Dor.+*nūn*.  
*nūn* n.Ayr.+*nūn*, Uls. n.Cum.  
 snw.Yks. m. se. sw. & s.Lan.  
 I.Ma. Chs., but w.Chs. *nūn*,  
 s.Chs. *nūn*, Flt. Dnb. wm. &  
 s.Stf. n. nw. e. & n.Der. nw.  
 & m.Lin. Lei. ne. m. & sw.Nhp.  
 e. & s.War. n.Wor. n. ne. &  
 se.Shr. nw. & s.Oxf. nw. & se.  
 Hrt. Hnt. Ken. s.Sur. w.Sus.  
 me. & w.Wil., e.Dor.+*nūn*,  
 Som.  
*nūn* s.Wor.  
*nūn* w.Chs. n. e. & em.Stf. ne.  
 e. & w.Der. Lei. ne.Shr.  
*nūn* w.Frf. e.Per. Ayr., but n.  
 Ayr. *nūn*, *nūn*, s.Ayr. *nūn*,  
 Kcb. s.Sc.  
*nūn* s.Chs. ne. & e.Der. Lei.  
*nūn* Sh.I. sw.Dev.  
*nūn* Edb. Peb.  
*nūn* wm.Sc. Lth. n.Cum. e.Suf.  
 n. & e.Dev.  
**Noose**, 323, 328.  
**Nose**, 93, 244, 333, 376—*naus*  
 se.Ken.  
*nās* w.Wil.+*nūas*.  
*nās* n.Cum.+*nās*, *nūas*, m.Yks.  
*nās* Beh. Abd.  
*nās* n.Nhb. ne.Yks. Dor.  
*nās* I.Ma.+*nās*.  
*nās* n.Cum. me.Wil. e.Som. sw.  
 Dev.  
*nās* n. & nw.Lin. w.Som. e.Dev.  
*nās* Lei.+*nās*.  
*nās* Ant. I.Ma.  
*nās* Sc., but Beh. Abd. *nās*, Uls.,  
 but Ant. *nās*, me. se. & s.  
 Nhb. n.Dur., nnw.Yks.+*nūas*,  
*nūas*, m.Lan.+*nūas*, se. & sw.  
 Lan., s.Lan.+*nūas*, n.Stf. n.

& nw.Der. Rut. Lei. ne.Nrf.  
 Sus.

*nūas* s.Dur. + *nūas*, m.Cum.  
 Wm. nnw. snw. e. se. & sw.  
 Yks. n. nw. m. & s.Lan. s.Lin.  
 s.Oxf. Bdf. w.Hrt. w.Wil.

*nūas* s.Stf. e.Suf.

*nūas* nnw.Yks.

*nūas* s.Dur. n.Cum.

**Nose-hole**, 315.

**Nostril**, 315.

**Notch**, 323.

**Nothing**, 129, 231, 274, 315—  
*nēpij* ne.Sc.+*nēpij*, w.Frf. e.  
 Per.

*nēpij* Sh. & Or.I.

*nēpij* n.Ayr.+*nēpij*, Kcb.

*nēpij* em.Sc. wm.Sc., but n.Ayr.  
 +*nēpij*.

*nēpij* s.Ayr.+*nēpij*.

*nēpij* Ayr., but n.Ayr. *nēpij*,  
*nēpij*, s.Ayr. *nēpij*, *nēpij*.

*nēpij* n.Dur. sw.Lan. I.Ma. nw.  
 Lin. ne.Nrf. sw.Dev. w.Cor.

*nēpij* ne.Sc.

*nēpij* Lei.+*nēpij*, but s.Lei.

*nēpij*, sw.Nrf.+*nēpij*, m.  
 Bck.+*nēpij*, *nēpij*, *nēpij*.

*nēpij* s.Nrb. m.Bck. e.Suf. Dor.

*nēpij* s.Pem.

*nēpij* Ess. s.Sur. w.Sus.

*nēpij* em.Lan. n.Stf., s.Stf.+  
*nēpij*, s.Lei.

*nēpij* m. & s.Lin. Rut.

*nēpij* s.Chs. nw.Der. n.Wor.  
 ne.Shr.

*nēpij* e. em. & s.Stf. Not. Lei.

m. & sw.Nhp. e. & s.Var.,  
 nw.Oxf.+*nēpij*.

*nēpij* se.Ken.+*nēpij*.

*nēpij* Sus., but w.Sus. *nēpij*.

*nēpij* s.Ayr., e.Oxf.+*nēpij*, se.

Ken. w.Wil. Som.

## Nothing (contd.)—

*nəʒiŋk* nw. & e.Oxf. m.Bck.*nəʒi* s.Oxf. m.Bck. n.Ken.

## Notice, 329.

## Nottingham, 273.

Nought, 127, 358—*naʊt* sw.

Nhb., s.Nhb. n.Dur. n.Cum.

Wm. nw. Yks.+*nouʔ*, em.Lan.+*nouʔ*, *nɔʔ*, se.Lan., s.Lan. +*nouʔ*, *nʊʔ*, s.Stf.+*nɔʔ*, Gio.,s.Oxf. + *nɔʔ*, Sus. + *nʊʔ*, e.

Dev.

*nɔʔ* Dor.*nəʒiʔ* Agr.+*nɔʒiʔ*, *nɔʒiʔ*.*nɔʒiʔ* Or.I. Beh. Abd. w.Frf. e.

Per. Agr. Keb.

*nouʒiʔ* s.Sc.*nouʔ* n. me. se. & s.Nhb. n. & s.Dur. Cum., but n.Cum.+*naʊʔ*,Wm. nw. Yks., e.Yks. + *nʊʔ*,

m. se. sw. &amp; s.Yks. n. nw. m.

em. sw. &amp; s.Lan., n.Der. +

*nɔʊʔ*, *nʊʊʔ*, ne.Der.+*nʊʊʔ*, nw.

Lin. s.Lei.

*nɔʒiʔ* Lth. Edb.*nɔʔ* em.Lan.I.Ma.s.Oxf.se.Ken.

me.Wil. Som., but w.Som.

*nɔʔ*, n. & nw.Dev.*nɔʊʔ* n.Der.*nɔʊʔ* w.Som.*nɔʒiʔ* Agr. Feb.*nɔʔ* s.Stf. m.Not. m. & s.Lin.Rut. Lei., but s.Lei. *nouʔ*.*nʊʊʔ* e.Yks. s.Lan. n. ne. & nw.

Der. n.Lin. ne.Nrf. Sus.

Nouther, 127—*naʊðər* w.Wm.*naʊðər* s.Nhb., n.Dur.+*nouðər*.*naʊðər* sw.Nhb.*nəðər* s.Nrf.*nəðər* s.Lan.+*nəðər*.*nouðər* e. m. & w.Cum. n. & m.

Wm. nm.Yks.

*nouðər* n.Dur.*nouðər* se.Nhb. n.Cum.*nəðər* w.Yks.+*nəðər*, sw.Yks.+*nəðər*, *nəðər*, *nəðər*,*nəðər*, ms.Yks.+*nəðər*, se.

Lan.

*nəðər* w. sw. & ms.Yks.*nəðər* sw.Yks.*nəðər* em.Lan.*nəðər* sw. & s.Yks. m. sw. & s.

Lan. Chs. n. ne. nw. &amp; e.Der.

*nəðər* sw.Yks.*nəðər* s.Oxf. Brks. Bdf. se.Hrt.Nrf., but s.Nrf. *nəðər*, Suf.

Ken. Sur. Sus. Hmp. e.Dor.

Som. Dev. Cor.

Now, 171, 172, 249—*na* nw.Der.+*nɔʔ*.*naʔ* w.Chs.+*nɔʔ*, s.Chs.+*naʔ*, *nɔʔ*,n.Stf.+*naʔ*, *nɔʔ*.*naʔ* Inv. em.Sc.+*nɔʔ*, s.Wm.,nw.Yks.+*nɔʔ*, es.Yks. n. & m.

Lan. s.Chs. Dnb. wm.Stf., ne.

Der.+*nɔʔ*, Not.+*naʔ*, *nɔʔ*, m.Lin., Lei.+*neu*, *nʒau*, *nʊu*,ne.Nhp., m.Nhp.+*neu*, e.War.+*nɔʔ*, w.War. n. Wor., w.Shr.+*nʊu*, w.Cor.*naʔ* s.Lan.+*naʔ*, *nɔʔ*, *nɔʔ*, em. &

s.Stf. Not.

*naʔ* w.Yks., sw.Yks.+*nɔʔ*, *nɔʔ*,*nɔʔ*, *nɔʔ*, s.Lan. n.Stf.*nɔʔ* sw.Yks., ms.Yks.+*nɔʔ*, s.Yks.,em.Lan. +*nɔʔ*, sw.Lan. +*nɔʔ*,

s.Lan. m. w. &amp; s.Chs. n. &amp; e.

Stf., n.Der.+*nʊu*, ne. nw. e. &w.Der., s.Der.+*nʒau*, Not. e.

War.

*nɔʔ* sm. sw. & s.Lan.*neu* Uls.+*neu*, but Ant. *nɔʔ*, s.

Lin. Lei. n. &amp; m.Nhp. s.Pem.

Bdf. m.Bck. nw.Hrt., se.Hrt.

+*nʒeu*, Hnt. m. se. & s.Cmb.,ne.Nrf.+*nɔʔ*, nw.Nrf. e.Suf.+

- now*, w. Suf., Ess. + *now*, Ken. Sus., but e. Sus. *now*, w. Som. e. Cor. + *now*.  
*now* sw. Yks.  
*now* sw. & m. Yks.  
*now* sw. Yks.  
*now* s. Der. Lei.  
*now* sc. Hrt.  
*now* nw. Lan. I. Ma.  
*now* me. Nhb. + *now*, *now*, se. & sw. Nhb. n. Dur. + *now*.  
*now* me. Nhb.  
*now* Sc., but Inv. em. Sc. + *now*, s. Sc. *now*, Ant. n. me. se. sw. & s. Nhb. n. w. & s. Dur. Cum., but n. Cum. + *now*, Wm., but s. Wm. *now*, ne. nw. e. m. & se. Yks. n. & nw. Lin.  
*now* s. Sc., n. Cum. + *now*, Fit. n. Der. Rut. Lei. sw. Nhp. s. War. s. Wor. Shr., but w. Shr. + *now*, n. Hrf., e. Hrf. + *now*, Oxf. nm. Brks. n. Bck. w. Hrt. nw. & s. Nrf. e. Suf. Ess. e. Sus. Wil. Dor., but e. Dor. + *now*, w. & s. Som. e. Cor.  
*now* Uls. em. & se. Lan. e. Hrf. Glo. ne. Nrf. sm. Hmp., e. Dor. + *now*.  
*now* Dev. se. Cor.  
**Nowt** = cattle, 382.  
**Number**, 219, 276 — *number*  
 Dor. e. Dev.  
*number* s. Nhb. n. Dur. + *number*, m. Cum. w. Wm. n. em. & se. Lan. n. & s. Stf. n. Der. nw. Lin.  
*number* s. Nhb. n. Dur. sw. Wm. sw. Yks.  
*number* Ant. n. Nhb.  
*number* sm. & sw. Lan.  
*number* I. M.  
*number* Glo. Oxf. Brks. Bck.
- Bdf. e. An. se. Ken. Hmp. I. W. me. Wil. Som. n. & nw. Dev. Cor.  
*number* Inv., w. Frf. e. Per. Kcb. + *number*.  
*number* ne. Sc. w. Frf. e. Per. & Ayr. Lth. Edb. Kcb. s. Sc.  
**Nurse**, 210 — *nurs* ne. Nrf. + *nurs*.  
*nurs* s. Chs.  
*nurs* Lei. ne. Nrf. e. Suf. me. V' il. w. Som. nw. Dev.  
**Nut** — *nut* w. Frf. e. Per. + *nut*.  
*nut* em. & m. Sc., but n. Ayr. *nut*, s. l. + *nut*, Kcb. Ant. w. Som. nw. Dev., e. Dev. + *nut*.  
*nut* sw. & s. Nhb. n. Dur. n. & m. Cum. Wm. sw. Yks. n. & e. Lan. Stf. n. Der. nw. Lin. s. Lan.  
*nut* sm. se. & sw. Lan. I. Ma. s. Shr.  
*nut* w. Frf. e. Per. Ayr., but s. Ayr. + *nut*, m. Nhp. s. Oxf. se. Ken. Sus. me. Wil. Dor. Som., but w. Som. *nut*, e. Dev.  
*nut* Bch. Abd.  
**Oak**, 123, 236, 248, 379 — *oak*  
 se. Ken.  
*oak* w. Wil.  
*oak* Abd. sn. & wm. Sc. + *oak*, Lth. Edb. sm. Sc., but s. Ayr. + *oak*, Kcb. *oak*, n. Nhb., n. Lan. + *oak*, *oak*.  
*oak* m. Cur., nnw. Yks. + *oak*.  
*oak* s. Sc., ne. & m. Yks. + *oak*.  
*oak* Dur. s. Cum. + *oak*, Wm. ne. nnw. snw. e. & m. Yks., se. Yks. + *oak*, n. & nw. Lan.  
*oak* me. Nhb. + *oak*, se. sw. & s. Nhb. Dur. n. & s. Cum., w. Yks. + *oak*, *oak*.  
*oak* ne. Sc., but Bch. *oak*, Abd. *oak*, *oak*.

## Oak (contd.)—

*oak* m.Nhp. +*ōk*, m.Bck., e.Dor.

+*uok*, *wōk*, e.Dev.

*ōk* I.Ma. me.Wil.

*ōk* ms.Lan. nw.Der.

*ōk* em.Lan. +*uok*, n. & nw.Lin.

n.Wor. nw. & s.Oxf.s.Sur.Sus.

*ōk* Inv. Bch. Abd. sn.Sc. w.Frf.

e.Per. wm.Sc., s.Ayr. +*ēk*,

Kcb. Uls. me.Nhb. es.Yks.

sm. se. & sw.Lan. s.Chs. n.

& s.Stf. n.Der. Rut. Lel. m.

Nhp. ne.Nrf. w.Som. n.Dev.

*uk* ne.Der. e.Suf.

*uok* w. se. & sw.Yks. n. m. em.

& s.Lan. s.Lin. s.War. e.Dor.

*ūk* wm.Stf.

*wōk* nw.Som.

*wōok* w.Dor.

*wōk* Glo. +*wuk*, Hmp. e.Dor.

*wuk* n.Shr. Glo. e.Som.

*wusk* w.Yks.

*wuk* m.Shr.

Oar, 123, 126, 236—*ēr* ne.Sc. +

*oar*, *ōr*.

*oar* s.Nhb. n.Dur. m.Cum. e. &

se.Yks. n.Stf. Rut. Lei. ne.

Nrf. se.Ken. Sus. me.Wil.

Dor., w.Som. +*uar*, e.Dev.

*oar* ne.Sc., Wm. +*ōr*, I.Ma. +*uar*.

*ōar* em.Lan. +*uar*, sm. se. & sw.

Lan. s.Stf. n. & nw.Der. n.

& nw.Lin. s.Oxf. e.Suf. e.Dor.

*ōr* Sh.I. ne. & sn.Sc. w.Frf. e.

Per. wm.Sc. Ayr. Lth. Edb.

Kcb. s.Sc. Ant. me. se. & sw.

Nhb. Wm.

*uar* ne. m. & sw.Yks. n. em. &

s.Lan. w.Som.

*uar* I.Ma.

*wōar* e.Som.

Oath, 123, 236—*eap* m.Yks., n.

Lan. +*uap*.

*ēp* ne.Sc. +*op*, but Bch. Abd.

*ōp*, sn.Sc. w.Frf. e.Per. +*op*.

*ēp* nm.Sc., but w.Frf. e.Per. *ēp*,

*op*, em.Sc. wm.Sc., but n.

Ayr. +*ōp*, s.Ayr. se.Nhb.

*iap* nnw. & snw.Yks. +*ōp*.

*op* ne. & sn.Sc. w.Frf. e.Per.

*oup* s.Lei. se.Ken.

*oap* se.Yks. +*uap*, Rut. Sus.

*ōp* m.Cum. me.Wil.

*ōp* s.Dur. nw.Der.

*ōp* em.Lan. +*uap*, se.Lan. n. &

nw.Lin. w.War. s.Oxf., Bdf.

+*wup*.

*ōp* Or.I. Bch. Abd., n.Ayr. +*ēp*,

Kcb. s.Sc. Uls. me. & sw.

Nhb. n.Dur. n.Cum. nnw. snw.

& e.Yks. nw. sm. & sw.Lan.

I.Ma. n.Stf. n.Der. Lei., but

s.Lel. *oup*.

*up* e.Suf.

*uap* w.Wm. se. & sw.Yks. n.

em. & s.Lan. s.Lin., m.Shr. +

*wup*, ne.Nrf. w.Wil.

*ūp* s.Stf.

*wōap* Dor.

*wup* Bdf.

*wup* m.Sbr. Brks. e.Som.

Oats, 123, 236—*ets* Sh.I. +*ēts*, n.

Sc. +*its*, but Bch. Abd. *ēts*, *ōts*.

*eats* n.Cum. +*oats*, m.Yks. +*wots*.

*ēts* w.Frf. e.Per.

*ēts* Sh. & Or.I., Bch. Abd. +*ōts*,

sn.Sc. nm.Sc., but w.Frf. e.

Per. *ēts*, em.Sc. +*jēts*, wm.Sc.

Ayr. +*ōts*.

*iats* nnw.Yks. +*uats*.

*iats* n.Nhb.

*iats* ne.Sc.

*jēts* s.Sc., me.Nhb. +*ōts*, se. sw. &

s.Nhb. Dur.

*jēts* Kcb. +*ōts*.

*jēts* em.Sc.

*outs* ne. Nhp. + *ôts*, m. Nhp. + *ôts*,  
*wuts*, nw. Hrt. se. Ken.  
*ots* Ess. + *uts*, *ots*.  
*outs* n. Cum. nw. Lan., I. Ma. + *ôts*,  
n. Wor., n. Bck. + *uts*, e. Ken.  
*ôts* Not. + *uts*, e. War. + *outs*, ne.  
Shr. + *wuts*.  
*outs* em. Stf. + *uts*, s. Lei. e. War.  
*ôts* em. Lan. + *uts*, *wuts*, n. Lin.  
+ *wots*, nw. Lin., n. Hrf. + *wots*,  
s. Oxf., m. Bck. + *ots*, *wots*.  
*ôts* Bch. Abd. wm. Sc. Ayr.  
Kcb. me. Nhb., sw. Yks. + *uts*,  
ms. Lan. I. Ma. n. Stf., n. Der. +  
*wuts*, Rut. + *wots*, *wuts*, Lei. +  
*wots*, but s. Lei. *outs*, ne. &  
m. Nhp.  
*uts* e. & em. Stf., ne. Der. + *wuts*,  
nw. Der. + *uts*, *wuts*, Not. e.  
Suf. Ess.  
*wots* anw. snw. & sw. Yks. n. m.  
em. sm. & sw. Lan., s. Lan. +  
*wuts*, nw. Der. s. Lin. Rut. m.  
Nhp., sw. Nhp. + *wuts*, s. War.,  
m. Shr. + *wots*, Glo. + *wuts*,  
*wots*, nw. Oxf., e. Oxf. + *wots*,  
ne. Nrf., e. Dor. + *wuts*, *wots*.  
*uts* s. Stf. e. Der.  
*ots* n. & m. Bck. Ess.  
*wots* w. Som. + *wots*, n. & nw. Dev.  
*wots* ne. e. m. & se. Yks. n. Lin.  
*wots* w. War. + *wots*, *wuts*, w.  
Dor.  
*wots* se. Lan. w. War.  
*wuts* s. Lan. n. ne. & nw. Der.  
Rut. sw. Nhp. ne. Shr. Glo.  
m. Bck.  
*wuts* em. Lan. e. Dor.  
*wuts* w. Chs. Dnb. n. Shr.  
*wots* s. Chs. wm. Stf. m. Lin. Lei.  
w. War. w. Wor. m. Shr. n.  
Hrf. Glo. e. & w. Oxf. Brks. m.  
Bck. Bdf. Hnt. Cmb. Ken.,

but e. Ken. *outs*, se. Ken. *outs*,  
Sur. Sus. Hmp. I. W. Wil.  
Som., but w. Som. + *wots*, Dev.,  
but n. & nw. Dev. *wots*, Cor.  
*wots* e. Dor.  
**Oblige**, 223, 366, 425.  
**Occasion**, 232.  
**Off**, 81 — *af* Sh. & Or. I. Cai. ne. Sc.,  
but s. Abd. + *of*, sn. Se. Frf. e.  
Per. em. Sc., but Peb. *of*, Ayr.,  
but n. Ayr. *of*, Kcb. Uls. n. Cum.  
*af* Wil., but nw. & w. Wil. *af*.  
*af* wm. Sc., but n. Ayr. *of*, s.  
Wor.  
*af* nw. & w. Wil., Dor. + *of*.  
*of* Inv., s. Abd. + *af*, Nhb. Dur. m.  
Cum. Wm. Yks., but n. Yks.  
*of*, n. m. sw. & s. Lan. I. Ma.  
Chs. Stf. Der. Lin. Rut. Lei.  
War. n. Wor. Hrf. n. nw. & s.  
Oxf. s. Nrf. e. Suf. s. Som. n. e.  
& s. Dev. Cor.  
*of* n. Yks. em. & se. Lan. e. Oxf.  
Bck. Bdf. Hrt. Lon. Ken. Sus.  
Hmp. Dor., w. Som. + *of*.  
*of* n. Ayr. Peb. w. Som.  
**Officer**, 326.  
**Oil**, 213 — *ail* n. Ayr. Edb., sw.  
Lan. + *ail*, s. Lan. + *ail*, *oil*, s.  
Stf. + *oil*, n. Der., Rut. Lei. + *oil*,  
m. Nhp. + *ail*, w. War. n. Wor.  
n. & m. Shr. Glo. se. Hrt. Cmb.  
e. Suf. Ess., se. Ken. + *oil*, e. Sus.  
e. Dor.  
*ail* me. Wil.  
*ail* s. Oxf., w. Wil. + *oil*, w. Dor.  
e. Dev.  
*ail* em. se. & sw. Lan., ms. Lan. +  
*ail*, s. Lan. I. Ma., ne. Der. + *oil*,  
s. Der. s. War. ne. Shr., m. Bck.  
w. Sus. + *oil*.  
*ail* ne. Sc., but Bch. Abd. *ail*, sn. Sc.  
wm. Sc., but n. Ayr. *ail*, sm. Sc.

## Oil (contd.)—

- +oil, ms.Lan. n.Stf. nw.Der. m.Nhp.  
*oil* Inv. Bch. Abd. Peb.  
*oil* Sh.I. w.Frf. e.Per. sm.&s.Sc. Ant. me. & s.Nhb. Dur. Cum. Wm. c.Yks., m.Yks.+*uil*, se. sw. & es.Yks. n. nw. m. sm. & s.Lan. s.Stf., e.Der.+*vil*, Lin. Rut. Lei. ne.Nhp. e.War. se. Ken. n.Dev.  
*oisl* w.Som.  
*oïl* nnw. & snw.Yks. Not.  
*uil* m.Yks.  
*vil* ne. & e.Der. n. & m.Bck. Bdf. n.Ken. s.Sur. w.Sus. w.Wil.  
*vil* ne.Nrf. I.W.  
**Ointment**, 213, 229—*aintment* n.Ayr., s.Lan. +*ointment*, s. Stf. Lei., se.Ken.+*ointment*.  
*aintment* Lth. Edb., ne.Yks.+*nointment*, sw.Lan. n.Der. m. Nhp. w.War. s.Oxf. se.Hrt. Cmb. e.Suf. Sus. e.Dev.  
*aintment* em. & se.Lan. I.Ma.  
*eintment* ne.Sc., but Bch. Abd. *eintment*.  
*eintment* sn.Sc.+*ointment*, wm. Sc.,butn.Ayr.*aintment*,s.Ayr. n.Stf. nw.Der.  
*eintment* Inv. Bch. Abd. Peb.  
*nointment* Wm. ne.Yks.  
*ointment* Ant. e. & sw.Yks. nw. & s.Lin. se.Ken.  
*ointmint* Kcb.  
*ointment* sn.Sc. w.Frf. e.Per. s. Nhb. Dur. Cum., nnw.Yks.+*ointment*, se.Yks. n. nw. & s. Lan.  
*ointment* nnw. & snw.Yks.  
*uintmint* m.Yks.  
*vintment* s.War. Bdf. n.Ken. s. Sur. w.Wil.  
*aintment* ne.Nrf. me. Wil.  
**Old**, 41, 236, 253, 301, 307, 398—*al* ne.Sc.+*âl*, sm.Sc., but Kcb. *âl*.  
*ald* sn.Sc.+*âld*, *âld*.  
*aud* em.Lan.+*oud*, se.Lan., s. Lan.+*eud*. *oud*, *vud*, n.Der. m.Shr.+*vud*.  
*aul* Ant., I.Ma.+*oul*.  
*auld* s.Nhb.+*âd*, m.Nhp.+*ould*, *ôld*, e.War.+*ould*, n.Hrf.+*âuld*, *ôld*, e.Hrf.+*ôd*, *ould*, Glo.+*âld*, *ould*, *ould*, w.Oxf.+*ould*, Ess.+*eud*, *ôld*, se.Ken.  
*âd* me.Nhb.+*ôld*, se.Nhb.+*ôd*, s. Nhb., n.Dur.+*ôd*, nnw.Yks.+*âld*, snw.Yks.+*âld*, *oud*, nm. Yks.+*oed*, *ôd*, n.Lan.+*âld*, *oud*, nw.Lan.+*âld*.  
*âl* Cai. ne.Sc., n.Cum.+*oud*, *oed*, *ôld*.  
*âld* Sh. & Or.I. sn.Sc. w.Frf. e. Per. Peb., s.Sc.+*âld*, w.Cum. +*ôld*, m. & s.Wm. nnw. & snw. Yks. n. & nw.Lan., w.Wil.+*vuld*.  
*âl* Kcb.  
*âuld* n.Hrf.  
*âld* Glo.  
*âd* n.Nhb.  
*âld* sn.Sc. Ayr., but n.Ayr. *ôld*, s.Ayr. *al*, s.Sc.  
*eud* s.Lan. Ess.  
*euld* Uls.+*oul*, but Ant. *aul*.  
*oud* n.Cum. snw.Yks., se.Yks.+*oed*, *ôd*, sw.ms. & s.Yks. n.Lan., m.Lan.+*vud*, em. & sm.Lan., sw. & ms.Lan.+*vud*, s.Lan. n. Stf., em. & wm.Stf.+*vud*, s. Stf.+*ôd*, ne.Der.+*vud*, nw. Lin., sw.Nhp.+*oul*, ne. & se. Shr.+*vud*, Bdf.+*ôld*, se.Hrt. +*oul*, Cmb., but se.Cmb. *ôl*, s.Nrf.+*ôl*, c.Suf.+*ôd*, *ôl*.

- oul* I. Ma. sw. Nhp., nw. Hrt. +*ōl*,  
 se. Hrt.  
*ould* Lei. +*ōd*, *ōld*, *vud*, but n. Lin.  
*ōl*, ne. & sw. Nhp. e. War., s.  
 War. +*ōld*, s. Wor. Glo. w. &  
 s. Oxf. nm. Brks., n. Bck. +*ōl*,  
*vuld*, se. Hrt. Hnt., ne. Nrf. +  
*vud*, nw. Nrf., e. Cor. +*ōl*.  
*ood* n. Cum., e. Yks. +*ōd*, m. Yks.  
 +*uod*, nm. & se. Yks.  
*ōd* wm. Sc. +*ōl*(*d*), s. Dur. +*ōd*, n.  
 Wm. +*ōld*, ne. & se. Yks. e. Hrf.  
*ōl*wm. Sc. n. Cum. s. Pem. nw. Hrt.  
*ōld* nm. Sc., but w. Frf. e. Per.  
*āld*, em. Sc., but Peb. *āld*, wm.  
 Sc. n. & m. Cum. n. Wm. n. Hrf.  
 Gmg. Brks., but nm. Brks.  
*ould*, se. Brks. *vuld*.  
*ōd* s. Dur.  
*ōl* Sus., but e. Sus. *ōold*, *ōl*, w. Sus.  
*ōd*.  
*ōld* s. Cum. s. War.  
*ōuld* n. Der. +*vud*, m. Lin. +*ōd*,  
*ōld*, m. Nhp., n. Wor. +*ōd*.  
*ōl* w. Som. + *ōl*(*d*), n. Dev. + *ōl*,  
*ōld*.  
*ōold* e. Sus. +*ōl*.  
*ōd* se. & sw. Nhb. n. Dur. nm. e.  
 & es. Yks. s. Stf., Not. n. Lin. +  
*vud*, m. & s. Lin. Lei. n. Wor.  
 e. Suf., e. Ken. +*ōl*(*d*), s. Sur. w.  
 Sus.  
*ōl* w. Cum. Rut. +*ōld*, n. Lei., nw.  
 & e. Oxf. +*ōld*, n. Bck., m. Bck.  
 +*ōld*, Bdf. se. Cmb. s. Nrf. e.  
 Suf. n. & e. Ken. e. Sus. sm.  
 Hmp. nw. & w. Som. n. & sw.  
 Dev., s. Dev. +*wold*, e. Cor.  
*ōld* Inv. me. Nhb. e. & w. Cum.  
 m. Lin. Rut. Lei. m. Nhp. nw.  
 & e. Oxf. m. Bck. Bdf. Ess. n.  
 & e. Ken. w. Som. n. Dev.  
*uod* m. Yks.
- vud* m. sw. ms. & s. Lan. Chs.  
 Flt. Dnb. em. & wm. Stf. n.  
 ne. nw. e. w. & s. Der. Not. n.  
 Lin. Lei. n. ne. m. & se. Shr.  
 ne. Nrf. w. Suf.  
*vul* nw. & w. Wil. +*vuld*.  
*vuld* w. War. e. Hrf. se. Brks. n.  
 Bck. nw. me. & w. Wil.  
*sul* Uls.  
*suld* Uls. e. Hrf. Glo.  
*wold* s. Dev.  
*wōl*, *wōl* w. Dor. +*wōld*.  
*wōld* w. Dor. s. Som.  
*wvl* e. Som.  
*wold* e. Dor.
- On**, 81, 235, 271, 312—*an* sw.  
 Nhp., Oxf. Bck. +*on*, Bdf. +*on*,  
 but m. Bdf. *on*, e. Ken. +*on*.  
*on* nm. Brks., n. Ken. +*on*.  
 one. Sc. +*on*, but Beh. *ō*, Abd. *on*,  
 se. Nhb. +*on*, ne. Yks., e. Yks.  
 +*on*, *o*, n. Hrf. +*on*.  
*on* Sh. & Or. I. Cai. ne. sn. & nm. Sc.,  
 em. Sc. +*ō*, but Lth. Edb. Peb.  
*ōn*, wm. Sc. sm. Sc., but s. Ayr.  
*ōn*, s. Sc. Ant. nne. Nhb., me.  
 Nhb. +*o*, se. Nhb., sw. & s. Nhb.  
 n. Dur. +*o*, w. Dur., s. Dur. +*o*,  
 Cum. +*on*, Wm., nw. Yks. +*o*,  
 e. Yks., m. nm. w. sw. & s. Yks.  
 +*o*, n. nw. m. & em. Lan., sw.  
 Lan. +*o*, *on*, s. Lan. +*o*, I. Ma.,  
 Chs. +*o*, Flt. Stf., Der. +*o*, Not.,  
 Lin. +*o*, but e. Lin. *on*, Rut.  
 Lei. n. & m. Nhp. War. Wor.  
 Shr. Hrf., but n. Hrf. +*o*, Glo.  
 Oxf. Bck. Bdf. Hrt., but n.  
 Hrt. *on*, e. Hrt. *ōn*, Hnt. e. An.,  
 but s. Nrf. w. Suf. *o*, n. e. & se.  
 Ken. Sus. Hmp. I. W. nw. &  
 w. Wil. Dor. Som. Dev. Cor.  
*ō* Beh. em. Sc., Ayr. +*on*, but s.  
 Ayr. *ōn*.



## On (contd.)—

*ōn* s.Ayr. Lth. Edb. Peb. e.Hrt.  
*o* me. sw. & s.Nhb. n. & s.Dur.  
 nw. e. m. nm. w. sw. & s.Yks.  
 sw. & s.Lan. Chs. Der. Lin.  
 n.Hrf. s.Nrf. w.Suf.  
*on* Abd. Ayr. Cum. aw.Lan. e.  
 Li. m.Bdf. n.Hrt. w.Som.  
 [The unstressed forms are *o*, *a*,  
*on*.]  
**Once**, 129, 248, 295—*iins* Cai.  
*iins* ne.Sc., but Bch. Abd. *ins*,  
 sn.Sc., nm.Sc.+*jens*.  
*ins* Or.I.  
*ins* Bch. Abd.  
*jans* n. e. & w.Cum. Wm. ne. &  
 m.Yks. n. & nw.Lan.  
*janst* ne.Lan.  
*jens* nm.Sc. em.Sc., but Lth.  
 Edb. Peb. *jans*, sm.Sc., but  
 Kcb. *jins*, s.Sc. sw. & s.Nhb.  
 n.Dur.  
*jins* Ayr. Kcb., n.Ir.+*jinst*.  
*jinst* n.Ir.  
*jans* Lth. Edb. Peb.  
*ūns* e.Dor.  
*uans* Sh.I.  
*wons* se.Nhb., sw. & s.Yks.+  
*wuns*, sm.Lan.+*wonst*, sw.  
 Lan., ms.Lan.+*wonst*, I.Ma.  
 nw.Lin.  
*wonst* m. em. sm. se. ms. & s.  
 Lan. Chs. s.Der., m.Lin.+  
*wunst*, e. & sw.Dev.  
*wōns* e.War.  
*wuns* sw. ms. & s.Yks., n.Stf.+  
*wūnst*, Rut. s.Lei.  
*wunst* n.Der. m.Lin.  
*wūns* w.Der.+*wūnst*, n.Lei. ne.  
 & sw.Nhp.  
*wūnst* n. & s.Stf. ne. nw. & w.  
 Der. ne. & sc.Shr.  
*wōns* Glo.+*wonst*, nw.Oxf. Bdf.

se.Hrt., s.Nrf.+*wonst*, Ess.  
 Ken. sm.Hmp. me. & w.Wil.  
 s.Som. n. & s.Dev.  
*wonst* m.Shr. n. & e.Hrf. Glo.  
 Brks. e. & s.Nrf. w.Suf. Sus.  
 w.Dor.  
**One**, 129, 236, 248, 271, 368—  
*em* Fif.  
*ēn* Or.I.+*in*, ne.Sc.+*in*, but Bch.  
 Abd. *in*, sn.Sc.+*ēn*, nm.Sc.,  
 em.Sc.+*jen*, but Lth. *jē*, *jēn*,  
 Edb. *jōn*, Peb.+*jōn*.  
*ēn* sn.Sc.  
*ian* m.Cum.+*jan*.  
*iān* s.Sc.+*jen*, *jā*.  
*in* Or.I. ne.Sc.  
*in* Sh.I. Bch. Abd.  
*jan* Nhb.+*jen*, but se.Nhb. *won*,  
 n.Cum.+*jē*, *jen*, m.Cum., Wm.  
 +*jā*, snw.Yks.+*jā*, *jea*, m.Yks.,  
 nm.Yks.+*jā*, n.Lan., nw.Lan.  
 +*jā*, n.Lin.  
*jā* e.Cum.Wm., snw. & nm.Yks.  
 nw.Lan.  
*je* n.Cum.  
*jen* em. & s.Sc. Nhb. n.Dur. n.  
 Cum.  
*jea* snw.Yks.  
*jē* wm.Sc.+*jin*, sm.Sc., but Kcb.  
*jin*, Lth.+*jōn*, s.Sc.  
*jīn* wm.Sc. Ayr. Kcb. Ant.  
*jōn* Lth. Edb. Peb.  
*ūn* e.Dor., w.Som.+*wōn*, *wōn*.  
*wān* Uls., out Ant. *jīn*, s.Lan.+  
*wōn*.  
*wōn* w.Som., sw.Dev.+*wōn*, s.  
 Dev.  
*wōn* se.Nhb. s.Dur., sw.Yks.+  
*wūn*, s.Yks. m.Lan., em.Lan.  
 +*wūn*, sm. se. sw. & s.Lan.  
 I.Ma. Chs. n. e. wm. & s.Stf.  
 Der. Not. nw. & s.Lin. Rut.  
 Lei., but s.Lei. *wūn*, m. &

- sw.Nhp. + *won*, e.War., s.  
 War. s.Wor. + *won*, se.Shr.  
 nw.Oxf. n.Bck., Ess. + *won*,  
 w.Som., n.Dev. + *won*, e. &  
 sw.Dev.  
*wun* sw. & ms.Yks. em.Lan. m.  
 Lin. s.e i. nw.Hrt.  
*won* m. & sw.Nhp. s.War. s.  
 Wor. m.Shr. n. & e.Hrf. Glo.  
 e. & s.Oxf. Bdf. se.Hrt. s.Nrf.  
 e. & w.Suf. Ess. Ken. Sus.  
 Hmp. me.Wil. n.Dev.  
**Onlon**, 219, 267—*ainin* m.Shr.  
*ainjən* n.Wor.  
*ainən* Glo. + *ijən*, s.Oxf., m.Bck.  
 + *vinjən*.  
*eyən* s.Sc.  
*injən* m.Nhp., Bdf. + *ijən*, ne.  
 Nrf. e.Sus.  
*ijin* ne.Sc. + *ijən*, sm.Sc., but s.  
 Ayr. Kcb. *ijən*, n.Dev.  
*ijən* sw.Dev.  
*ijən* ne.Cmb.  
*ijən* Inv. ne.Sc. w.Frf. e.Per.  
 wm.Sc. s.Ayr. Kcb. Glo. Bdf.  
 s.Sur. Sus., but e.Sus. *injən*.  
*unin* n.Cum. + *unjən*, m.Cum.  
 Wm. nnw. snw. m. se. sw. &  
 s.Yks. n.Lan., n.Der. + *unjən*.  
*unjən* s.Nhb. n.Dur. n.Cum. e.  
 Yks. em.Lan. n.Der. Lin.  
*ünin* em. & s.Stf. nw.Der.  
*ünjən* Ant. se. sw. & s.Lan. I. Ma.  
 n.Stf., Rut. Lei. m.Nhp. +  
*vnjən*, n.Shr.  
*vinjən* nw.Oxf. m.Bck. e.Som.  
*vinən* s.War. e.Oxf. w.Wil.  
*unin* se.Ken.  
*vnjən* Rut. Lel. m.Nhp. e.Suf.  
*vnən* sn.Sc.  
*ijən* Lth. Edb. Peb.  
**Only**, 123, 231, 236, 253, 398—  
*aunli* se.Ken.
- änli* w.Wil. + *oni*.  
*ondli* ne.Nrf. + *unli*.  
*oni* s.Stf. + *önli*, nw.Oxf. + *öni*,  
 nw.Hrt. Ess. Sus. w.Wil.  
*onlé* Bch. Abd. Kcb.  
*onli* Sh. I. Cai., ne.Sc. + *önli*, but  
 Bch. Abd. *onlé*, sn.Sc. + *önli*,  
 Lth. Edb., s.Sc. + *önli*, se.Nhb.  
 + *öni*, ne.Yks., w.Som. + *vni*,  
 n.Dev.  
*ounli* s.Lei. sw.Nhp. s.Oxf. s.  
 Som.  
*oənli* Dor., but e.Dor. *önli*, e.Dev.  
*öni* m.Bck., e.Suf. + *unli*, w.Suf.  
 e.Som. sw.Dev.  
*önli* ne. & sn.Sc. em.Sc., but  
 Lth. Edb. *onli*, s.Sc. n.Cum.,  
 s.Lan. + *önli*.  
*öənli* nw.Lin.  
*öndli* em.Lan.  
*öni* se.Nhb. n.Dur. I. Ma. s.Chs.  
 n.Stf. Rut. Lei., but s.Lei.  
*ounli*, m.Nhp. e.War. n.Wor.  
 nw.Oxf. n.Bck., n.Ken. + *wvni*.  
*önlé* w.Frf. e.Per. n.Ayr.  
*önli* Inv. wm.Sc., but n.Ayr.  
*önli*, s.Ayr. Uls. se. & ms.Yks.  
 sm. sw. ms. & s.Lan. n. e. &  
 w.Chs. s.Stf. Der. w.War., e.  
 Hrf. + *vni*, Glo., se.Hrt. +  
*uənli*, s.Nrf. sm.Hmp. e.Dor.  
 w.Cor.  
*unli* ne.Nrf. e.Suf.  
*uənli* sw.Yks. s.Lin. se.Hrt.  
*vni* w.Som.  
*vni* e.Hrf. e.Oxf.  
*wvni* n.Ken.  
**Open**, 95, 233, 269, 271—*apin*  
 Kcb. + *opin*.  
*apn* ne.Sc. + *opn*, Ant.  
*aupn* se.Ken.  
*āpn* Or. I.  
*āpm* w.Wil. + *ōpm*.

## Open (contd.)—

*opin* Kcb.  
*opni* sw.Yks.+*opn*.  
*opn* ne.Sc. n. me. se. sw. & s.  
 Nhb. Dur. n. & m.Cum. Wm.  
 ne. nnw. snw. e. se. sw. &  
 es.Yks. n. nw. em. sm. se.  
 sw. ms. & s.Lan. n. ne. & nw.  
 Der. Not. n. nw. & s.Lin., n.  
 Dev.+*ōpn*.  
*oupn* s.Stf. s.Lei. m.Nhp. s.Oxf.  
 s.Sur. w.Sus. s.Som.  
*oapn* Dor.  
*ōpn* ne.Shr. n. & me.Wil. n. &  
 sw.Dev.  
*ōpn* wm.Sc. m.Yks., Lei.+*upn*,  
 but s.Lei. *oupn*, Sus., but w.  
 Sus. *oupn*.  
*ōp* m.Shr. e.Som.  
*ōpm* w.Wil.  
*ōpn* Inv. sn.Sc. w.Frf. e.Per. s.  
 Ayr. Lth. Edb., s.Sc.+*uapn*,  
 Uls., but Ant. *apn*, I.Ma. s.  
 Chs.n.Stf.n.Wor.Glo.ne.Nrf.  
*upn* e.Suf.  
*uapn* s.Sc.  
*upn* Rut. Le. n.Ken.  
 Oration, 266.  
 Orchard, 236, 248, 303.  
 Order, 297.  
 Other, 169, 297, 314—*idir* Bch.  
 Abd.+*id̄ir*.  
*id̄ir* Sh. & Or.I.  
*id̄ir* Bch. Abd.  
*id̄ir* ne.Sc.+*id̄er*, *id̄er*, but Bch.  
 Abd. *id̄ir*, *id̄ir*, sn.Sc. w.Frf.  
 e.Per., em.Sc.+*id̄er*, but Peb.  
*id̄er*, wm. & sm.Sc. Uls.  
*od̄ar* ne.Lan.  
*od̄ar* I.Ma.  
*od̄ar* sw. & ms.Lan.  
*ud̄ar* Wm., nnw.Yks.+*ud̄ar*,  
 n.Lan.

*ud̄er* n.Cum.+*ud̄er*.  
*ud̄ar* m.Cum. n. nnw. snw. &  
 m.Yks.  
*ud̄ar* s.Nhb. n.Dur. e. se.sw. es.  
 & ms.Yks. em.Lan. n. & s.Stf.  
 n.Der. n. nw. & s.Lin. s.Lei.  
*ud̄er* me. se. & sw.Nhb. n.Cum.  
*id̄ar* sm. & s.Lan. s.Chs. Dnb.  
 nw.Der. n.Lei. Nhp. n. & se.  
 Shr. n. & nw.Oxf.  
*vd̄ar* se.Ken.+*vd̄ar*, w.Sus.  
*vd̄ar* nne.Nhb. m.Shr. s.Oxf.  
 se.Hrt. ne. & nw.Nrf. e.Suf.  
 se.Ken. s.Sur. e.Sus. w.Wil.  
 Som. w.Cor.  
*vd̄er* Inv. em. & s.Sc.  
*vd̄er* ne.Sc.  
*vd̄er* ne.Sc. Peb.  
 Ought, v., 127, 358, 359—*ox̄t*  
 sm.Sc.+*ox̄t*, but s.Ayr. *ōxt*.  
*aut* sw. & s.Nhb. Wm., but n.  
 Wm. *out*, nnw.Yks. em.Lan.  
 +*out*, se.Lan., s.Lan.+*out*.  
*dt* s.War. nw.Wil., e.Dor.+*ost*,  
*ōt*.  
*ox̄t* Cai. ne.Sc. sn.Sc. w.Frf. e.  
 Per. sm.Sc. Ant.  
*ōst* s.Dev.+*ōst*, Cor.+*ōt*.  
*ot* w.Oxf.  
*ouxt* Sh.I.  
*out* n. me. & se.Nhb. Dur. n. &  
 m.Cum. n.Wm. ne. nnw. snw.  
 c. m. nm. se. sw. ms. & s.Yks.  
 n. m. em. & sw.Lan., ms.  
 Lan.+*out*, s.Lan. nw.Lin. s.  
 Lei.  
*ost* e.Dor.  
*ōxt* Lth. Edb.  
*ōst* w.Som.+*ōst*, *ōt*.  
*ōst* e. & w.Som. sw. & s.Dev.  
*ōt* I.Ma. n. wm. & s.Stf. n.Lei.,  
 m.Nhp.+*ōt*, e.War. n.Wor.m.  
 Shr. e.Hrf. Glo. nw. e. & s.

- Oxf. m. Bck. Bdf. Ken. s. Sur.  
 Sus. Hmn. me. Wil. e. Dnr. w.  
 Sm. n. nw. & e. Dev. Cor.  
*oxt* wm. Sc., but n. Ayr. *oxt*.  
*oxt* s. Sc.  
*out* es. Yks.  
*ost* Rut.  
*oxt* n. & s. Ayr. Peb.  
*ot* m. Nhp.  
*ust* sc. Hrt.  
*out* ms. Lan. s. Chs. nw. Der. n.  
 Lin. ne. & s. Nrf. e. & w. Suf.  
**Ounce**, 225, 266—*ains* nw. Der.  
 +*auns*.  
*auns* nnw. & snw. Yks. +*üns*, n.  
 Lan. s. Chs. n. & nw. Der.  
*dns* sw. Yks., s. Lan. +*ēns*.  
*ēns* sm. se. sw. & s. Lan.  
*enns* sc. Ken. e. Sus.  
*neuns* Lei. +*nvuns*.  
*nvuns* Lei. w. Wil.  
*ons* ne. Sc. +*vns*.  
*ouns* nw. Lan. I. Ma.  
*uns* s. Dur. e. Yks. n. Lin.  
*ūns* n. me. se. & s. Nhb. m. Cum.  
 Wm. ne. nnw. snw. m. & se.  
 Yks. nw. Lin.  
*üns* Ant. n. Wor.  
*vns* ne. & sn. Sc. w. Frf. e. Per.  
 sm. Sc. Lth. Edb. s. Sc.  
*vuns* Rut. m. Shr. s. Oxf. ne. Nrf.  
 e. Suf. me. Wil. e. Dev.  
**Our**, 174, 411, 412—*aux(r)* nw.  
 nnw. snw. & es. Yks. n. Lan.  
 s. Stf. e. Lin. s. Lei. m. Nhp.  
 w. Som. w. Cnr.  
*ax(r)* sw. Yks. n. Stf.  
*ā(r)* ms. Yks., s. Lan. +*ē(r)*, s. Chs.  
 e. Stf. n. nw. & e. Der.  
*ē(r)* se. sw. & s. Lan.  
*aux(r)* s. Lin. n. Wnr. se. Ken.  
*aux* Uls., but Ant. *ūr*.  
*ouar* I. Ma. *ux(r)* n. Dur. m. Cum. ne. e. m.  
 & se. Yks.  
*ux* n. Cum. sw. Wm.  
*ūr* ne. sn. nm. em. wm. & s. Sc.  
 Ant.  
*vux(r)* Rut. s. War. m. Shr. s. Oxf.  
 ne. Nrf. e. Suf. Sus. me. & w.  
 Wil.  
**Ourn**, 413.  
**Ours**, 413.  
**Ourselves**, 415.  
**Out**, 171, 172—*ait* Chs., n. Stf. +  
*ast*, nw. Der. +*aut*, e. Der. +*at*,  
*āt*.  
*at* s. Lan. +*avt*, *āt*, *vut*, ne. Der. +  
*āt*, e. Der.  
*aut* nnw. & snw. Yks. +*ūt*, es.  
 Yks. n. Lsn., e. Stf. +*āt*, wm.  
 Stf., s. Stf. +*avt*, nw. Der., m.  
 Lin. +*out*, Lei. +*eut*, *vut*, e. &  
 w. War.  
*avt* ms. Lan. +*ēt*, s. Lan. em. &  
 s. Stf. Not.  
*ast* n. Stf., n. Der. +*vut*, m. Nhp. +  
*eut*, *vut*.  
*āt* sw. Yks. +*est*, ms. Yks. +*ēt*, s.  
 Yks. m. Lan., sw. Lan. +*ēt*, s.  
 Lan. e. Stf. ne. e. & w. Der.  
*ēt* sm. se. sw. & ms. Lsn.  
*eut* Uls. +*out*, but Ant. *ut*, s. Lin.  
 Lei. m. Nhp. s. Pem. Bdf. se.  
 Hrt., s. Nrf. +*vut*, Suf., but e.  
 Suf. *vut*, Ess. Ken. w. Som.  
*est* sw. Yks. (rare).  
*ēt* ms. Yks.  
*out* s. Wm. +*ūt*, nw. Lan. I. Ma. m.  
 Lin.  
*ut* Sh. I., ne. Sc. +*ūt*, sn. & nm.  
 Sc. em. Sc., but Lth. Edb. *ūt*,  
 wm. Sc., but n. Ayr. *ūt*, s. Sc.  
 Ant., n. Cum. +*ūt*.  
*ūt* Or. I. Cai. ne. Sc. n. Ayr. sm.  
 Sc. Lth. Edb. Nhb. Dur. n.

## Out (contd.)—

e. m. & w.Cum. n. m. w. & s.  
 Wm. ne. nnw. snw. e. m. nm.  
 & se. Yks. n. & nw. Lin.  
*out* s. Lan. Dnb. n. Der. Rut. Lei.  
 m. & sw. Nhp. s. Wor. n. ne.  
 m. & se. Shr. n. Hrf., e. Hrf. +  
*out*, nw. e. w. & s. Oxf. n. Bck.  
 w. Hrt. s. Nrf. e. Suf. Sus. Wil.,  
 e. Dor. + *out*, w. Dor.  
*out* Uls. Glo. e. Hrf. ne. Nrf. sw.  
 Hmp. I. W. e. Dor.  
*out* n. e. & s. Dev.  
**Outher**, 127—*audðakr* n. & sw.  
 Wm.  
*auder* w. Wm.  
*audakr* s. Nhb.  
*auder* aw. Nhb. n. Cum.  
*aðakr* s. Nrf.  
*oudakr* s. Dur. m. & w. Cum.  
*ouðakr* n. Dur. ne. Yks.  
*ouðer* me. & se. Nhb.  
*oðakr* sw. Yks. se. Lan.  
*þðakr* es. & ms. Yks.  
*ððakr* sm. sw. ms. & s. Lan. n. &  
 nw. Der.  
*vðakr* Bdf. w. Som. n. & nw. Dev.  
**Oven**, 92, 248, 269, 279—*iubn*  
 m. Cum. + *jubn*.  
*iun* n. Stf. + *uun*.  
*jiun* (*obsol.*) ne. Yks.  
*jubn* Dur. + *jvun*, m. Cum. Wm.,  
 but n. Wm. *ubn*.  
*jvun* sw. Nhb. Dur.  
*obm* me. Wil. + *þbm*.  
*oun* Ant., Dor. + *ðbn*, e. Dev.  
*þbm* me. Wil.  
*þum* nw. Dev.  
*ðbn* I. W. Dor.  
*ðum* w. Som.  
*ðun* Inv. ne. Sc. w. Frf. e. Per.  
 em. Sc. Ayr. I. Ma.  
*ubn* n. Wm., n. Lan. + *uun*, Cor.

*uun* sw. Yks.  
*uun* n. & s. Nhb. n. Cum. n. &  
 em. Lan. n. Stf., n. Der. + *un*,  
 nw. Lin. s. Lei.  
*un* w. Yks. m. se. sw. & s. Lan.  
 Chs. n. Der.  
*uun* sm. Lan.  
*vun* s. Oxf. se. Ken. Sus.  
*un* s. Sc.  
**Over**, 92, 236, 279—*aur* ne. Sc. +  
*our*, *vir*, em. Sc., but Lth. Edb.  
*vir*, s. Ayr. Kcb. Ant.  
*auakr* nne. Nhb., s. Nhb. + *ouakr*,  
 w. Wm.  
*auer* Or. I. sw. Nhb.  
*auakr* se. Ken.  
*avakr* nw. Wil.  
*avakr* w. Wil.  
*our* Sh. I. + *ouer*, Cai. ne. Sc. sm.  
 Sc., but s. Ayr. Kcb. *aur*, s. Sc.  
*ouakr* s. Nhb. n. Dur. e. m. & w.  
 Cum. n. e. m. & s. Wm. ne.  
 m. nm. & sm. Yks., sw. Yks.  
 n. Lan. + *ouakr*, nw. Lan. + *uakr*.  
*ouer* Sh. I. nm. Sc., but w. Frf. e.  
 Per. *vir*, se. Nhb. n. Cum.  
*ouvakr* s. Stf. + *ouakr*, s. Lei. m.  
 Nhp. n. Bck.  
*ouakr* sw. & ms. Yks. n. Lan., em.  
 Lan. + *ðvakr*, s. Stf., n. Der. +  
*ðakr*, n. & nw. Lin., s. Lin. +  
*ðakr*, Not., Lei. + *ðakr*, *uvakr*,  
 but s. Lei. *ouvakr*, n. Wor. n.  
 Hrf., e. Hrf. + *ðvakr*, *vuvakr*, w.  
 Suf. n. & sw. Dev.  
*þvakr* Brks. n. Wil., e. Dor. + *ðvakr*,  
 e. Dev., s. Dev. + *ðvakr*.  
*ðakr* snw. & s. Yks., m. Lan. + *uakr*,  
 se. sw. ms. & s. Lan. Chs. n.  
 & wm. Stf. Der., but n. Der. +  
*ouakr*, e. Dev. *vuvakr*, s. Lin.  
 Lei. e. War., ne. Shr. + *ðvakr*.  
*ðvakr* w. Som.

- oʊx(r)* em.Lan. em.Stf. ne.Shr. e.Hrf. Glo. Oxf. Bdf. n. & s. Nrf., e.Suf.+*uʊx(r)*, n.Ken. e. Dor. s.Dev.  
*oʊv* Uls., but Ant. *aur*, I.Ma. *uʊx(r)* nw. & m.Lan. *uʊv(xr)* sc.Hrt. *uʊx(r)* Lei. e.Suf. *oʊv* ne. & sn.Sc. w.Frf. e.Per. wm.Sc. Ayr. Lth. Edb. *oʊv(xr)* e.Hrf. *oʊx(r)* e.Der. Sus. *wʊv(xr)* s.Hmp.  
**Owe**, 128, 248—*au* n. & ne.Wm. s.Lan. Glo. sc.Ken. *d* Bch. Abd. w.Frf. e.Per. s. Ayr. Peb. me.Nhb., se.Nhb. +*ō*, s.Nhb.sw.Wm.snw.Yks., n.Lan.+*β*.  
*ǰ* ne.Sc., but Bch. Abd. *ǰ*. *ou* sw.Yks., em.Lan.+*ō*, s.Lei. s.Oxf. *oo* n.Cum.+*β*, e.Der. *ǰ* wm.Sc.+*ō*, Lth. Edb. n. & m. Cum. ne. e. se. & es.Yks. n. Lan. I.Ma. n.Stf., n.Lin.+*ō*, nw.Lin. Dor. w.Som. nw. & sw.Dev. *oʊ* n.Lin.  
*ō* wm.Sc. Kcb. se. & sw.Nhb. em. sm. se. & sw.Lan. n.Der. s.Lin. n.Lei. *ou* ne.Nrf. me.Wil.  
**Own**, *adj.*, 128, 266—*aun* Glo.+ *oun*, *oun*, se.Ken. *ān* me.Nhb., se.Nhb. n.Dur.+ *oun*, n.Cum.+*ēn*, *ǰn*, m. & s. Wm. nnw.Yks., snw.Yks.+ *ānd*, *oun*, nw.Lan. *ānd* snw.Yks. *ān* s.Sc.+*ān*, *ēn*. *ean* Sb.I., m.Yks.+*oun*, nm.Yks. +*oun*, *ǰn*.  
*ōn* s.Sc.  
*ōn* Or.I. Cai. ne. sn. nm. & em. Sc., wm. & sm.Sc.+*ǰn*, s.Sc. Ant. n.Cum. *oun* se.Nhb. n.Dur. m.Nhp. nw. & s.Oxf. *oun* snw. m. & nm.Yks., se. & sw.Yks.+*ǰn*, s.Lin. Glo. *ǰn* wm. & sm.Sc. n. & m.Cum. ne. nr. se. sw. es. ms. & s. Yks. n. & nw.Lin. sw. & s. Dev. *ōun* s.Nrf., e.Suf.+*ōn*. *ōun* n.Wor. se.Hrt. s.Sur. Sus. *ōn* Uls., but Ant. *ēn*, e. & w. Cum. n.Wm. e.Yks. m. em. sm. sw. ms. & s.Lan. I.Ma. Chs. n. wm. & s.Stf. n. ne. & nw.Der. Not. Lei. e.War. n. & e.Oxf. e. & w.Suf. Ess. Hmp. e.Dor. w. & s.Som. n.Dev. w. Cor. *oun* Bdf. *aun* ne.Nrf. nw. & m.Wil. *oun* Glo.  
**Ox**, 361, 379, 383.  
**Oyster**, 213, 284—*aist(xr)* sw. Lan.s.Stf.n.Der.,Lei.+*oist(xr)*, n.Shr. s.Oxf. Cmb. Suf., se. Ken. +*oist(xr)*, Sus. Wil., but w.Wil.*oist(xr)*,Dor.,but e.Dor. *oist(xr)*. *aist(xr)* Ayr. Lth. Edb. *aist(xr)* s.Lan. *āist(xr)* em. se. & ms.Lan. nw. Der. *āist(xr)* I.Ma. *eist(xr)* n.Stf. *āist(xr)* ne.Sc., sn.Sc.+*oist(xr)*, wm. Sc., sm.Sc.+*oist(xr)*, Peb. *oist(xr)* Wm. n.Lan. *oist(xr)* Ant. *oist(xr)* s.Nhb. Dur. m.Cum. e.

## Oyster (contd.)—

- m. & sw.Yks. nw. & sm.Lan.  
nw.Lin. Rut. Lei. se.Ken. e.  
Dev.
- oister* Sh.I. sn. & sm.Sc.  
*dist(r)* nnw. & snw.Yks.  
*vister* s.Sur. w.Wil.  
*sister* ne.Nrf. I.W. e.Dor.
- Pail**, 48—*pail* Ess.+*peel*, se.Ken.  
Dor.  
*pail* w.Som. e.Dev.  
*peil* s.Lei. Bdf.  
*peil*sw.Nhb.,s.Nhb.+*pil*, n.Cum.  
sw.Yks. nw.Lin. s.Oxf. Ess.,  
n.Ken.+*piel*, Sus.  
*pil* Bch. Abd. w.Frf. e.Per. s.  
Ayr.  
*pil* Inv. wm.Sc. Lth. Edb. Keb.  
n. & s.Nhb. m.Cum. Wm.  
Lan. I.Ma. s.Stf. n.Der.  
*piel* n.Ken.
- Pair**, 207—*pair(r)* me.Wil.  
*pā(r)* Wm., but n.Wm. *pā(r)*, w.  
Wm. *pear(r)*, nnw.Yks., n.Lan.  
+*pear(r)*, nw.Lan. s.Wor. m.  
Shr. ne.Nrf.  
*pā(r)* n.Wm. nw. & w.Der. se.  
Ken.  
*peir* sn.Sc.  
*pear* s.Nhb. m.Cum. w.Wm.,  
snw.Yks.+*pār*, e. m. se. &  
sw.Yks. n. em. sw. & s.Lan.  
n. & ne.Der.Lin. Rut. Lei. m.  
Nhp.s.War.s.Oxf. Bdf. e.Suf.  
n.Ken. Sus. w.Som. e.Dev.  
*pear* Inv. Ant., n.Cum.+*pēr*, *piar*.  
*pār* snw.Yks.  
*pēr* Or.I. Bch. Abd. w.Frf. e.  
Per. wm.Sc. Ayr. Lth. Edb.  
Keb. n.Cum.  
*piar* ne.Shr. Dor. nw.Som.  
*piar* n.Cum. I.Ma.  
*pār* se.Lan. s.Stf. w.Wil.
- Pan**, 30—*pan* Inv. Bch. Abd. w.  
Frf. e.Per. Ayr. Keb. Ant.  
Nhb. Cum. Wm. sw.Yks. n.  
Lan.,s.Lan.+*pon*,I.Ma.n.Der.  
nw.Lin. s.Lei. s.Oxf.  
*pān* Lth. Edb.  
*pan* se.Ken. Sus. Dor. Som.,  
but w.Som. *pan*, e.Dev.  
*pan* w.Som.  
*pon* m. se. sw. & s.Lan. s.Cbs.  
Dnb. Stf. ne.Der.
- Pang**, 323.
- Pariah**, 365.
- Park**, 37—*park* Bch. Abd. w.  
Frf. e.Per. Ayr. Lth. Edb.  
Keb. Uls. sw.Nhb., I.Ma.+  
*pārkh*.  
*park* w.Wm. em.Lan. n.Stf.  
*pāh* Cum. Wm., but w.Wm.  
*park*, sw.Yks. n. se. & s.Lan.  
s.Stf. n.Der. nw.Lin. s.Oxf.  
se.Ken. Sus. Dor. Som. e.  
Dev.  
*pārkh* sw.Lan. s.Lei.  
*pārkh* I.Ma.  
*park* ne.Yks.  
*pārkh* Peb. s.Sc.  
*pāh* Glo.  
*pāh* sm.Lan.
- Parlour**, 298.
- Part**, 201—*part* wm.Sc.+*pērt*, n.  
Cum.+*pert*, *peert*, I.Ma.  
*part* w.Wm. n.Stf.  
*pāt* m.Cum. Wm., but w.Wm.  
*part*, ne.Yks. +*peel*, nw.Yks.  
n. & se.Lan. n. ne. & nw.Der.  
nw.Lin., Lei.+*pāt*, s.Oxf. ne.  
Nrf. e.Suf. se.Ken. Sus.  
*pāt* sw.Lan. Lei., w.Wil.+*pāt*,  
e.Som.  
*perts*.Ayr.+*pērt*,Lth.Ant.n.Cum.  
*peert* n.Cum.  
*peel* s.Nhb. n.Dur. ne. e. & m.

- Yks., se. Yks. + *pēt*, sw. Yks.,  
em. Lan. + *pēt*, w. Som. e. Dev.  
*pēt* ne. Sc. + *pēt*, s. Sc.  
*pēt* ne. & sn. Sc. w. Frf. e. Per.  
wm. Sc. Ayr., but s. Ayr. +  
*pēt*, Edb. Peb. Kcb. me. &  
se. Nhb.  
*pēt* se. Yks.  
*pēt* me. Wil.  
*pēt* Glo.  
*pēt* em. & sm. Lan. Brks. w. Wil.  
**Pash**, 27.  
**Passion**, 198, 365.  
**Paste**, 204, 249—*paist* sc. Ken.  
*paist* Ant. Lel.  
*paist* n. Cum. + *piest*, se. Yks. +  
*piest*, sw. Yks. n. & se. Lan. n.  
Stf. Lin. s. War. s. Oxf. w. Hrt.  
e. Suf. Sus. Dor.  
*piest* sn. Sc. w. Frf. e. Per., s. Ayr.  
+ *pēst*.  
*pēs* I. Ma.  
*pēst* Inv. Bch. Abd. wm. Sc. Ayr.,  
but s. Ayr. + *pēst*, Lth. Edb.  
Kcb., s. Nhb. + *piest*, m. & sw.  
Lan., s. Lan. + *piest*, s. Stf. n. &  
nw. Der. Rut. ne. Nrf. me. Wil.,  
w. Wil. + *piest*.  
*piest* m. Cum. Wm. nw. Yks.  
nw. Lan.  
*piest* n. Cum.  
*piest* s. Sc. me. Nhb., se. Nhb. +  
*piest*, s. Nhb. s. Dur. ne. e. m.  
& se. Yks. s. Lan. w. Wil.  
*piest* Glo.  
*piest* e. Nhb. n. Dur.  
**Path**, 23, 316, 378—*pad* sn. Sc.,  
s. Ayr. + *paþ*, Ant., m. & sw.  
Yks. + *paþ*, n. m. & sm. Lan.,  
sw. & s. Lan. + *paþ*, n. Der. +  
*pāþ*, m. Not. n. Lin., s. Lin. +  
*paþ*, Lei. ne. & m. Nhp.  
*paþ* ne. Sc., wm. Sc. + *peþ*, but n.
- Ayr. *paþ*, *peþ*, s. Ayr. Kcb.  
sw. & s. Nhb. Cum. Wm. m.  
se. & sw. Yks. em. se. sw. & s.  
Lan. nw. Frf. r. nw. & s. Lin. e.  
Suf. e. So. n. Dev.  
*paþ* n. Stf.  
*paþ* Ayr., but n. Ayr. + *peþ*, s. Ayr.  
*pad*, *paþ*, I. Ma. n. Der. s. Oxf.  
ne. Nrf. se. Ken. I. W. Som.,  
but nw. Som. *pēþ*, e. Som. *paþ*,  
nw. Dev.  
*pad* ne. Cmb.  
*paþ* s. Sc. Sus.  
*pāþ* n. nw. Yks. Glo. me. & w.  
Wil. Dor. nw. Som.  
*peþ* w. Frf. e. Per. wm. Sc. Lth.  
Edb. me. & se. Nhb.  
*peþ* n. Ayr. + *paþ*.  
**Pay**, 205, 429—*pai* m. Nhp. + *pai*,  
s. Wor., m. Shr. + *pē*, nm. Brks.  
me. Wil. Dor. w. Som.  
*pā* e. Suf.  
*pai* m. Nhp.  
*pā* ne. Nrf.  
*pei* s. Stf. s. Nrf.  
*peo* sw. Yks. n. Wor.  
*pē* Or. I. sn. Sc. m. Lan., e. Der. +  
*pē*, m. Shr. n. Ken. w. Cor.  
*pē* m. & w. Chs. e. & m. Stf. ne.  
e. & s. Der. Lei.  
**Pea**, 59, 379, 385—*pei* s. Sc. + *pē*,  
n. & s. Nhb. sw. Yks. Lan. n. &  
s. Stf., e. Der. + *pē*, m. Nhp. Sus.  
*pē* I. Ma. n. Der. War. w. Wor.  
m. Shr. Oxf., but s. Oxf. *pē*, m.  
Bck. se. Cmb. me. Wil. Dor.  
w. Som. Dev.  
*pis* sw. Nhb. n. & nw. Lin.  
*pis* Bch. Abd.  
*pē* Inv. w. Frf. e. Per. Ayr. Lth.  
Edb. Kcb. s. Sc. n. Cum. Wm.  
em. Stf. e. Der. s. Lei. s. Oxf.  
Ess. se. Ken.



**Peace**, 220—*pris* Ldd.*pass* n.Cum. se.Lan.+*piis*, n.Stf.*pis* w.Frf. e.Per.*pis* l.Ma. s.Stf. me.Wil. Dor. w.  
Som.*piis* n.Cum. ew.Wm. sw.Yks. n.  
Lan., em.Lan.+*ptc*, se.Lan.,  
n.Der.+*ptc*, nw.Lin. s.Oxf.*pis* ne.Sc. n.Ayr. Kcb.*pis* Inv. s.Ayr. Lth. Edb. Ant.  
s.Nhb. n.Dur. m.Cum. Wm.,  
but sw.Wm. *piis*, em. sm. &  
sw.Lan. n.Der. se.Ken.**Pear**, 65—*pear* sc. sw. & s.Lan.  
n.Stf. n.Der. s.Lei. m.Nhp. s.  
Oxf. Bdf. e.Suf. se.Ken. Sus.  
me.Wil. Dcr. Som. e.Dev.*pir* w.Frf. e.Per.*pir* s.Nhb. n.Dur. m.Cum. sw.  
Yks. n.Lan. n. & nw.Lin. s.Nrf.  
Sur.*pir* sw.Nhb. n.Cum. Wm. l.Ma.*pir* Kcb.*pir* Bch. Abd. em.Sc. Ayr. s.Sc.  
Ant.*pir* em.Lan. s.Stf.**Pease** = to exude, 323.**Pebble**, 275—*bibl* s.Stf.*pebl* se.Ken.*pebl* Inv. Ayr. Nhb. m.Cum. Wm.  
Yks. em. se. & s.Lan. l.Ma.  
n.Stf. n.Der. s.Lei. s.Oxf.  
Sus.*pebl* w.Frf. e.Per.+*pebl*.*pebl* Lth. nw.Lin. Lei., but s.Lei.  
*pebl*, Oxf., but s.Oxf. *pebl*.*pebl* Wor.*pebl* Kcb.*pebl* Bch. Abd. w.Frf. e.Per. Edb.  
*pebl* Dor.+*pebl*, e.Dev.*pebl* Pem. Hmp. l.W. Wil. Dor.  
Som. Dev., but e.Dev. *pebl*,

Cor.

**Peck**, 382.**Peel**, 220—*peil* sw.Yks. sm.Lan.  
s.Chs. n. & nw.Der. Lei. e.  
Suf.*peil* m.Yks.*peil* s.Sc.**Pegh** = to cough, 348.**Pen**, 55—*pen* s.Sc.*pen* Sc., but s.Sc. *pen*, Ant. Nhb.  
Cum. Wm. sw.Yks. Lan. l.Ma.  
Stf. n.Der. nw.Lin. s.Lei. s.  
Oxf. se.Ken. Sus. me.Wil.  
Som., but w.Som. *pen*, e.Dev.*pen* w.Som.*pen* m.Shr. e.Suf.*pen* Uls., but Ant. *pen*.**Penny**, 62, 231—*peni* Dor. e.  
Dev.*peni* Bch. Abd. w.Frf. e.Per. n.  
Ayr. Kcb.*peni* Inv. Ayr., but n.Ayr. *peni*,  
l.th. Edb. Ant. Nhb. Cum. Wm.  
sw.Yks. Lan. l.Ma. n.Stf. n.  
Der. nw.Lin. s.Lei. s.Oxf. se.  
Ken. me.Wil. Som.*peni* Sus.**Pennyworth**, 233, 247.**People**, 220.**Perch**, 367.**Perch** (of land), 382.**Pert**, 210—*pat* e.Suf.*pert* Bch. Abd. wm.Sc. Ant.*pert* m.Cum.*pert* Ayr. Kcb.*pert* Wm. e. & se.Yks. n. & sw.  
Lan. s.Stf. n.Lin. s.Oxf. ne.  
Nrf. Sus., but e.Sus. *pe*, Wil.  
w.Som. e.Dev.*pe* m.Nhb.*pe* e.Sus.*pe* n.Cum. l.Ma.*pe* em.Lan. n.Der.**Pew**, 226.

- Pheasant**, 269, 295.  
**Pick** (-sxe), 211—*pek* Sur.  
*pek* Crk. Rut. Wsr. a.Wor. Glo.  
 Oxf. Brks. Ess. Ken. Sus.  
 Hmp. Wil. Dor. nw.Dev.  
*pek* wm.Sc.  
*pih* sw.Yks. n.Der.  
*pih* Cor.  
**Pick**, 425, 429, 434.  
**Picture**, 285.  
**Pie**, 223.  
**Piece**, 220—*peis* n.Stf.  
*pis* Dor. w.Som.  
*pis* n.Der.+*pls*, Lin. e.Hrf. s.  
 Oxf.  
*pis* ne.Sc. w.Frf. e.Per. n.Ayr.  
 Kcb. I.Ma.  
*pis* Or.I. Inv. s.Ayr. Edb. Ant.  
 Nhb. Dur. Cum. Wm. Yks.  
 Lan. s.Stf. n.Der. me.Wil.  
**Pig**, 68, 351—*peg* Glo. Brks. Sus.  
 Wil. Dor., w.Som.+*pig*, Dev.  
*pig* ne.Sc., but Beh. Abd. *pig*,  
 wm.Sc.  
*pig* e.Suf. w.Som.  
*pig* Beh. Abd. s.Ayr. Kcb. Ant.  
 s.Nhb. Cum. Wm. Yks. Lan.  
 I.Ma. Stf. Der. nw.Lin. Rut.  
 Lei. m.Shr. n.Hrf. s.Oxf. m.  
 Bck. se.Ken.  
*pig* sn.Sc.  
*pig* w.Frf. e.Per. Lth. Edb. n.  
 Nhb.  
**Pincers**, 329.  
**Pink**, *sb.*, 323.  
**Pint**, 223.  
**P'pe**, 154, 382—*paip* Or.I., Ayr.+  
*peip*, Lth. Edb. m.Cum. Wm.  
 sw.Yks. n.Lan., sw.Lan. +  
*pāp*, s.Stf. n.Der. nw.Lin. m.  
 Shr. s.Oxf.  
*pāp* sm. & sw.Lan.  
*piip* Ant. em. & se.Lan. s.Lei.  
*pāp* s.Lan. + *poip*.  
*peip* Ayr. sw. & s.Nhb. ne.Yks.  
 I.Ms.  
*piip* Inv. Beh. Abd. w.Frf. e.Per.  
 Peb. Kcb. s.Sc. n.Nhb.  
*poip* s.Lsn. n.Stf. se.Ken. Sus.  
*poip* s.Nrf. me.Wil. Dor. e.Dev.  
**Pit**, 109—*pat* ne.Sc. + *pit*, but  
 Beh. Abd. *pat*.  
*pet* s.Sc. e.An., but e.Suf. + *pit*,  
 Ken., but se.Ken. *pit*, Sur. Sus.  
 Hmp. Dor.  
*pet* wm.Sc., but n.Ayr. *pat*.  
*pit* Inv. ne.Sc., s.Ayr.+*pat*, Kcb.  
 U's. me. sw. & s.Nhb. s.Dur.  
 Cum., but n.Cum. + *pit*, Wm.  
 Yks. Lan. I.Ms. Stf. n. & nw.  
 Der. nw.Lin. Lei. s.Oxf., e.  
 Suf.+*pet*, se.Ken. Wil. Som.,  
 but w.Som. *pat*, *pat*, e.Dev.  
*pit* n.Cum. + *pit*.  
*pat* sn.Sc., w.Som. + *pat*.  
*pat* w.Som.  
*pat* Beh. Abd. w.Frf. e.Per. em.  
 Sc. Ayr., but s.Ayr. + *pit*, n.  
 Nhb.  
**Pitch**, 341.  
**Pith**, 68—*pep* s.Ayr. + *piþ*, nw.  
 Lin. Lei., but s.Lei. *piþ*, s.  
 Oxf. Dor. w.Som. nw.Dev.  
*piþ* Inv. s.Ayr. Kcb. Ant. sw. &  
 s.Nhb. m.Cum. Wm. sw.Yks.  
 Lan. I.Ma. Stf. n.Der. s.Lei.  
 Sus. me.Wil.  
*peþ* ne.Sc. w.Frf. e.Per. em.Sc.  
 Ayr., but s.Ayr. *peþ*, *piþ*. n.  
 Nhb.  
**Place**, 204, 328, 379, 383—*pleis*  
 Lei.  
*pleis* sw.Nhp. + *pleas*.  
*pleas* se.Yks. + *plias*, sw.Yks.  
 I.Ma. Lin. m.Nhp. w. & s.War.  
 Wor. nw.Oxf. n.Bek., m.Bek.

## Place (contd.)—

- +*plias*, Bdf. w.Hrt. e.Suf. s.  
Sur. Sus. w.Som.  
*pleas* sw.Nhp.  
*plēs* sn.Sc., wm.Sc. + *plēs*, Flt.,  
nw.Der. + *plēs*, e.Der. n.Shr.  
se.Hrt.  
*plēs* wm.Sc.m. & sm.Lan., s.Lan.  
+ *plias*, nw.Der. Rut. Nrf. me.  
Wil. w.Cor.  
*plēs* w.Wil. + *plias*.  
*plias* w.Cum. nw.Yks. nw.  
Lan.  
*plies* n.Cum.  
*plias* se.Nhb. s.Dur. ne. e. m. &  
se.Yks. s.Lan. e.Hrf. m.Bck.  
Sur., but s.Sur. *pleas*, I.W. w.  
Wil. e.Dor. nw.Som.  
*ptis* Chs. Dnb. Glo.  
**Plaice**, 323.  
**Plain**, 205—*plain* ne.Nrf. + *plein*,  
s.Nrf. Ess. w.Oxf. se.Ken.  
me.Wil. Dor. w.Som. e.Dev.  
*plān* n.Nhb. m.Cum. n.Lan. s.  
Stf.  
*plein* Ant. Nhp. ne.Nrf.  
*plean* n.Cum. + *plian*, sw.Yks. se.  
Lan. n.Stf. Lin. s.Oxf.  
*plēn* Sc. s.Nhb. Wm. m. sw. &  
ms.Lan. I.Ma. n. & ne.Der.  
*plian* n.Cum.  
*plin* Chs. em.Stf. ne.Shr.  
**Plait**, 428, 433.  
**Plank**, 198—*plank* Inv. Bch.,  
Abd. + *pljank*, sn.Sc. w.Frf.  
e.Per. wm.Sc. Ayr. Lth. Edb.  
Kcb. Ant. s.Nhb. Cum. Wm.  
nw. e. m. & se.Yks. n. se. &  
sw.Lan. I.Ma. s.Stf. n. & nw.  
Der. m.Not. nw.Lin. Lei. s.  
Oxf.  
*plænk* ne.Nrf. e.Suf. se.Ken.  
Wil. Dor. e.Dev.
- pleyk* sw.Yks. em.Lan.  
*pljank* ne.Sc., but Bch. *plank*,  
Abd. + *pljank*.  
*pløyk* s.Lan. n.Stf. ne.Shr.  
**Plat**, 323.  
**Platch**, 323.  
**Plate**, 204.  
**Play**, 64—*plaine*. Sc. + *plē*, s. Wor.  
m.Shr. Glo. se.Ken. me.Wil.,  
w.Wil. + *plē*, Dor. w.Som.  
*plē* m.Cum. nnw.Yks. n.Lan.,  
s.Lan. + *plē*, w.Wil.  
*plei* Ant. s.Stf., e.Der. + *plī*, Not.  
Rut. + *plē*, Lei. + *plī*, m. & sw.  
Nhp. Oxf. n.Bck. Bdf. ne.Nrf.  
e.Suf. Sus., but e.Sus. *plea*, n.  
Dev.  
*ples* sw.Nhb., s.Nhb. n.Cum. +  
*plē*, e.Yks., m.Yks. + *plia*, se.  
Yks. + *plē*, n.Stf. Lin. n.Wor.  
w.Hrt. e.Sus.  
*plē* Sc., but ne.Sc. + *plai*, me. se.  
& s.Nhb. n.Dur. n.Cum. Wm.  
nnw. & se.Yks. nw. m. sw. &  
s.Lan. I.Ma. n. ne. & nw.Der.  
Not. Rut. ne.Nbp. War. n.  
Ken.  
*plia* m.Yks.  
*plī* Chs. Dnb. m.Stf. e. & w.Der.  
Lei. ne.Shr.  
**Plead**, 428, 429, 433.  
**Please**, 220—*plēs* Uls. War. s.  
Wor. m.Shr. Oxf. Nrf. me.  
Wil. w.Som. nw.Dev.  
*plias* sw.Yks. sm.Lan. m.Lin.  
m.Nhp.  
**Pleasure**, 209, 325.  
**Piough**, 253.  
**Plum**, 173—*plom* Dor.  
*ploum* n.Lan.  
*plum* w.Frf. e.Per. Ayr., but n.  
Ayr. *plūm*, s.Sc. Ant. sw. & s.  
Nhb. Cum. Wm. sw.Yks. em.

- & s.Lan.n.Stf. n.Der. nw.Lin.  
 s.Lei.  
*plum* Per., but e.Per. *plum*, em.  
 Se. n.Ayr. Kcb. s.Stf.  
*plum* sm. se. & sw.Lan. I.Ma.  
*plum* Inv. Bch. Abd. s.Oxf. se.  
 Ken. Sus. me.Wil. Som.  
*plum* e.Dev.  
**Plunge**, 323.  
**Point**, 213, 244 — *paint* Lth. Edb.  
 se. & sw.Lan., s.Lan. + *point*, s.  
 Stf., n.Der. + *point*, Rut. + *point*,  
 Lei., m.Nhp. + *point*, w.Wor.,  
 Glo. + *point*, *pwaint*, s.Oxf. se.  
 Hrt. ne.Cmb., s.Nrf. + *point*,  
 e.Suf. se.Ken. + *point*, Sus.,  
 but w.Sus. *point*, Dor. +  
*pwoint*, *pwaint*, e.Dev.  
*point* I.Ma. m.Bck. w.Suf.  
*point* ne.Sc., but Bch. Abd.  
*point*, sn. & wm.Sc. s.Ayr. s.  
 Chs. n.Stf. nw.Der.  
*point* Inv. Bch. Abd. Peb.  
*point* Sh.I. w.Frf. e.Per. Kcb.  
 s.Sc. Ant. s.Nhb. Cum. Wm.,  
 nnw.Yks. + *point*, e.Yks., m.  
 Yks. + *point*, nm. se. sw. & s.  
 Yks. n. nw. m. sm. & s.Lan.  
 Lin. Rut. m.Nhp. e.Suf. se.  
 Ken. me.Wil.  
*point* nnw. & snw.Yks. n.Der.  
*point* m. Yks.  
*point* em.Sc., but Lth. Edb.  
*paint*, Peb. *point*, e.Der. s. War.  
 n.Hrf. n.Bck. s.Nrf. s.Sur. w.  
 Sus. w.Wil.  
*point* e.Hrf. Glo. ne.Nrf. sm.  
 Hmp.  
*pwain*. w.Som.  
*pwoint* nw.Wil. Dor. e.Som.  
*pwaint* nw. & e.Oxf.  
*pwaint* Glo. Dor.  
**Poison**, 213, 233, 244, 324 —
- paizn* Edb. + *pozni*, em. se. &  
 sw.Lan. s.Stf. n.Der. s.Oxf.  
 Suf., se.Ken. + *poizn*, Sus.  
 Dor. e.Dev.  
*paizn* I.Ma. + *poizn*.  
*poizn* s.Lan. I.Ma. s.Chs. n.Stf.  
*poizn* s.Nhb. + *pusfn*, *puzn*, sw.  
 Yks. n. & sm.Lan. Lin. se.  
 Ken.  
*pusfn* s.Ayr. s.Nhb.  
*puzn* n. & s.Nhb. n.Dur. m.  
 Cum. Wm.  
*pūsin* Sh.I.  
*pūzin* Bch. Abd.  
*pūzn* Cai.  
*pūsn* Ant.  
*pwizn* e.Oxf. + *pwvizn*.  
*pwzn* w.Frf. e.Per. n.Ayr. Lth.  
 Edb. Peb. Kcb.  
*pwizn* ne.Nrf.  
*pwvizn* me.Wil.  
*pwvizn* e.Oxf. w.Som.  
**Pole**, 120, 255 — *pau* s.Lan.  
*paul* s.Ayr. Kcb. Ant. sw.Nhb.  
 se.Ken.  
*pol* s.Sc.  
*pou* n. & sm.Lan. n.Der.  
*poul* n.Nhb., s.Nhb. + *pōl*, m.  
 Cum. Wm. sw.Yks. I.Ma. nw.  
 Lin. s.Lei.  
*pōl* n.Hrf. me.Wil.  
*pōl* s.Oxf. Dor. e.Dev.  
*pō* se.Lan.  
*pōl* Inv. Bch. Abd. w.Frf. e.Per.  
 n.Ayr. Lth. Edb. Uls., but  
 Ant. *paul*, s.Nhb. em.Lan.  
 n.Stf.  
*pual* nw. & e.Oxf. w.Som.  
**Pony**, 214, 231, 244 — *pauné* Kcb.  
*pauni* ne. & sn.Sc.wm.Sc.s.Ayr.  
 Lth. Edb. Peb. Ant. Wm. se.  
 Ken.  
*pauni* nm.Sc., but w.Frf. e.Per.

## Pony (contd.)—

*pōni*, s.Sc. me. sc. & s.Nhb.  
Dur. n. & m.Cum., nnw.Yks.  
+*pōni*, snw.Yks. nw.Lan. s.  
Oxf.  
*poəni* e.Dev.  
*pōni* me.Wil.  
*pōni* w.Sus., w.Wil.+*pūni*.  
*pōni* se.Lan. n. & nw.Lin. w.  
Wor. n. & e.Ken., e.Sus.+  
*pōni*.  
*pōné* w.Frf. e.Per.  
*pōni* Inv. nnw. & e.Yks., se.Yks.  
+*puəni*, *pūni*, sw.Lan. I.Ma. n.  
Stf. n. & nw.Der. Lei. e.Sus.  
*puəni* m. se. & sw.Yks. n. & em.  
Lan. s.Lin.  
*pūni* se.Yks. wm. & s.Stf. e.Suf.  
w.Wil.  
*pwoni* Dor.  
*pwvni* n.Ken.  
**Pool**, 255.  
**Poor**, 216—*pēr* sn.Sc.+*pār*, em.  
Sc.+*pūr*, s.Ayr.  
*piər* ne.Sc.+*pīr*, se.Nhb.+*pūr*,  
sw.Nhb. Wm.  
*pīr* ne.Sc.  
*poərn* n.Stf.+*puərn*, Rut.+*pōərn*,  
ne.Nhp. n.Wor., n.Bck. ne.  
Nrf.+*puərn*, I.W.  
*pōərn* e.Suf.+*puərn*.  
*pōərn* n.Dur. se.Lan. nw.Lin.  
Rut., Hnt.+*puərn*, n. & s.Cmb.  
Ess. sw.Dev.  
*puərn* s.Nhb. Dur., but n.Dur.  
*pōərn*, m.Cum. ne. nnw. snw.  
e. m. se. sw. & s.Yks. n. nw.  
m. em. sw. & s.Lan. Chs.  
Flt. n. & s.Stf. n. nw. & e.Der.  
Not. n. & m.Lin. Lei. s.War.  
s.Wor. n. & se.Shr. n. & e.  
Hrf. s.Pem. e. w. & s.Oxf.  
Brks. n.Bck. Bdf. nw.Hrt.

Hnt. ne. & nw.Nrf. e.Suf. c.  
& se.Ken. Sus. me. & w.Wil.  
Dor. w. & s.Som. n. & e.Dev.  
Cor.  
*puər* n.Cum. I.Ma.  
*pūr* me. & se.Nhb.  
*pār* Sh. & Or.I. sn.Sc. w.Frf.  
e.Per., wm.Sc.+*pūr*, Ayr.,  
but s.Ayr. *pēr*, Kcb.  
*pūr* nm.Sc., but w.Frf. e.Per.  
*pār*, em. & wm.Sc. n.Nhb.  
**Porridge**, 366, 386.  
**Porridge**, 267.  
**Post**, 85, 244, 378, 379—*paust*  
se.Ken.  
*pos* nw.Dev.  
*post* ne.Sc. w.Frf. e.Per. Ayr.  
Kcb. s.Sc. n.Nhb. n.Cum.,  
m.Cum.+*puəst*, Wm. ne.Yks.,  
n.Lan.+*puəst*.  
*pōs* w.Som.+*puəst*.  
*pōst* me.Wil.+*pōəst*.  
*pōəst* nw.Lin. me.Wil. e.Dev.  
*pōs* I.Ma.  
*pōst* em.Sc. Ant. sw. & s.Nhb.  
em. sm. & se.Lan., sw.Lan.+  
*puəst*, n.Stf. n.Der. Not. Sus.  
*puəst* w.Som.  
*puəst* m.Cum. sw.Yks. n. & sw.  
Lan. nw. & s.Oxf. w.Wil. w.  
Som.  
*pūst* s.Stf.  
*pwost* s.Wor.  
*pwōəst* Brks. nw.Wil.  
*pwəst* e.Oxf.  
**Pot**, 212.  
**Poultry**, 214, 231, 253, 284—  
*paultri* sm.Sc.+*pūtri*, but Kcb.  
*pōltri*, s.Nhb.+*pultri*, em.Lan.  
+*poultri*, se.Lan. se.Ken.  
*paultpri* Wm.+*pultri*.  
*paultpri* Ant. s.Lan.  
*pautri* nnw. & snw.Yks.+*pultri*.

- poultri* n.Lan.+*pultri*, em.Lan.  
nw.Lin. s.Oxf.  
*poultprī* I.Ma.  
*poutri* sw.Yks. sw.Lan.  
*poultri* Dor. e.Dev.  
*pōltri* me.Wil.+*poultri*.  
*pōltri* w.Frf. e.Per.  
*pōultri* Lei.  
*pōltri* Kcb.  
*pōltri* Inv. n.Stf. ne.Nrf.  
*pōtri* e.Suf.  
*pultri* Ayr. se. & s.Nhb. Dur. n.  
& m.Cum. Wm. nnw. & snw.  
Yks. n.Lan. n.Lin.  
*pulprī* se.Yks.  
*pūltrīsn.* & wm.Sc.m.Yks. s.Stf.  
*pūtri* Sh.I. sm.Sc. Lth. Edb.  
*pōltri* ne.Sc.  
*pōultri* nw.Der. me. & w.Wil.  
**Pound**, sb., 104, 307, 382—*poind*  
n.Der.+*paund*, nw.Der., e.  
Der.+*pond*, *pānd*.  
*pond* Sh.I., n.Ayr.+*pōn*(d, m.  
Lan., s.Chs.+*pūn*, s.Stf.+*pun*,  
e.Der. m.Lin. s.Lei., m.Nhp.  
+*pæund*, ne.Shr.+*pōn*, s.Oxf.,  
e.Suf.+*pōun*.  
*poond* em.Stf.  
*paund* n.Stf. n.Der.  
*pānd* sw.Yks.+*peand*, *pund*, sw.  
& ms.Lan.+*pānd*, s.Lan. ne.  
e. & w.Der.  
*pæund* m.Nhp., s.Nrf.+*peund*.  
*pānd* sm. sw. & ms.Lan.  
*peun* w.Som.+*peund*.  
*peund* Uls.+*pond*, but Ant. *pūn*,  
s.Lin., Lei.+*pōund*, but s.Lei.  
*pond*, m.Bck. s.Nrf. se.Ken.  
e.Sus. w.Som.  
*peand* sw.Yks.  
*pond* Uls.  
*poun* I.Ma.  
*pond* nw.Lan.+*pund*.
- pun* n.Cum. Wm.+*pund*, s.Stf.  
*pund* n. me. & sw.Nhb., s.Nhb.  
+*pūnd*, Dur.n. & m.Cum.Wm.  
ne.nnw.snw.e.m.se.sw. & es.  
Yks. nw.Lan., n.Lin.+*pūnd*.  
*pūnd* s.Nhb. n.Lin.  
*pūn* Ant. s.Chs. w.War.  
*pūnd* n.Wor.  
*pōn* ne.Sc., wm.Sc.+*pond*, but  
n.Ayr.+*pond*, Lth. Edb. s.  
Sc.+*pond*, ne.Shr. n.Bck. s.  
Sur. Sus., but e.Sus. *peund*.  
*pōnd* Or.I. sn.Sc. w.Frf. e.Per.  
wm.Sc. Lth.Edb.s.Sc. m.Shr.  
*pōun* e.Suf., nw.Wil.+*pond*,  
w.Wil. e.Som.  
*pond* Rut. Lei. w.Hrt. nw. &  
me.Wil. e.Dev.  
*pōund* Glo. ne.Nrf. Hmp. I.W.  
*pōūn* sw.Dev.  
**Powder**, 297.  
**Pray**, 205—*prai* s.Wor. se.Ken.  
me.Wil., w.Wil.+*præ*, Dor.+  
*pres*.  
*præi* m.Nhp.  
*præ* Wm., but w.Wm. *prē*, se.  
Yks.+*prē*, n.Lan. w.Wil.  
*prei* Ant., m.Yks.+*pres*, s.Oxf.  
e.Suf.  
*pres* m. & sw.Yks. n.Stf. Lin.  
Dor.  
*prē* Sc. s.Nhb. Cum. w.Wm.  
nw. e. & se.Yks. m. se. & sw.  
Lan. I.Ma. n. ne. & nw.Der.  
Rut. Lei. ne.Nrf.  
**Preach**, 220, 367—*preiſ* Ldd.  
sw.Yks.m.sw. & s.Lan. n.Stf.  
m.Nhp.  
*preiſ* se.Lan.  
*preiſ* s.Chs.  
*preiſ* I.Ma. s.Stf. s.Wor. Glo. e.  
Oxf. nw.Nrf. Sus. me.Wil.  
w.Som.

**Preach** (contd.)—

*prüf* Dor.  
*prüf* sw.Wm. n.Lan. n.Der.  
 w.Lin. s.Oxf. Hnt.  
*prüf* Bch. Abd. v.Frf. e.Per.  
 Ayr., but s.Ayr. *prüf*, Kcb. n.  
 Cum.  
*prüf* Inv. s.Ayr. Lth. Edb. Ant.  
 Nhb. m.Cum. w.Wm. n.Hrz.  
 se.Ken. w.Cor.  
**Pretty**, 231, 263—*prati* em.Lan.  
 +*priti*, se. sw. & s.Lan. s.Chs.,  
 n.Der. +*priti*, Dor., but w.  
 Dor. *pruti*.  
*preti* w.Wor. Oxf.  
*prité* w.Frf. e.Per. n.Ayr. Kcb.  
*priti* Inv. Ayr., but n.Ayr. *prité*,  
 sw. & s.Nhb. m.Cum. Wm.  
 em.Lan. n.Stf. n.Der. nw.Lin.  
 s.Lei. se.Ken., Som. +*pōti*.  
*pruti* w.Dor.  
*prūti* I.Ma. +*pūti*, s. War.  
*puti* s.Stf. e.Keu.  
*pūti* I.Ma.  
*pōti* Sus. Som. nw.Dev.  
*pōti* nw.Wil.  
**Prick**, 340.  
**Pride**, 176—*praid* Ayr. +*preid*,  
 Lth. Edb. m.Cum. Wm. sw.  
 Yks. n. & sw.Lan. I.Ma. n.  
 Der. nw.Lin. s.Oxf. e.Dev.  
*prād* sm.Lan.  
*praid* em.Lan., se.Lan. +*proid*, s.  
 Lan. s.Lei. Sus.  
*preid* Ayr. Nhb.  
*prēid* Inv. Bch. Abd. w.Frf. e.  
 Per. Peb. Kcb.  
*proid* se.Lan. s.Stf. se.Ken.  
*proid* re.Wil. Dor. Som.  
**Priest**, 190, 191, 330—*prēs*  
 Dor.  
*preist* n.Stf. Sus.  
*prēs* w.Som.

*prēst* s.Stf. me.Wil.  
*priest* se.Lan.  
*prist* w.Frf. e.Per., Ayr. +*prist*,  
 Kcb.  
*pris* I.Ma.  
*prist* Inv., Abd. +*prist*, Ayr. Lth.  
 Edb. Ant. Nhb. Cum. Wm.  
 sw.Yks. Lan. n.Der. s.Lei.  
 s.Oxf. se.Ken. Som., but w.  
 Som. *prēs*.  
*prist* Abd.  
**Primrose**, 397.  
**Prize**—to prize open, 323.  
**Profited**, 304.  
**Proud**, 171, 172—*praid* n. & nw.  
 Der. +*praud*.  
*praud* Ant., nnw. & snw.Yks. +  
*prūd*, es.Yks. n.Lan. n. & nw.  
 Der. s.Stf. s.Lei. s.Oxf. Sus.  
*praud* n.Stf.  
*prād* sw.Yks. +*pread*, ms.Yks.  
*præd* ms.Lan.  
*præd* sm. & sw.Lan., s.Lan. +  
*preud*.  
*preud* Uls., but Ant. *praud*, em.  
 Lan. +*proud*, s.Lan. s.Lin., Lei.  
 +*proud*, but s.Lei. *praud*, se.  
 Ken. w.Som.  
*preud* sw.Yks.  
*proud* I.Ma.  
*prud* Sh.I. sn.Sc. w.Frf. e.Per.  
 wm.Sc. Ayr., but n.Ayr. *prūd*,  
 s.Sc., n.Cum. +*prūd*.  
*prūd* Or.I. ne.Sc. n.Ayr. Ltb.  
 Edb. Kcb. Nhb. s.Dur. n. &  
 m.Cum. Wm. ne. nnw. snw.  
 e. m. & se.Yks. n. & nw.Lin.  
*proud* Lei. sw.Nhp. m.Shr. w.  
 Hrt. e.Suf. Dor. me. & w.Wil.  
*prud* em. & se.Lan. ne.Nrf.  
*prūd* e.Dev.  
**Prove**, 215, 429—*pruw* em.Lan.  
 n.Stf. se.Ken.

- priv* Wm.  
*pruiv* sw. Yks.  
*pruv* Ant. s. Nbb. n. Dur., n. Cum.  
   +*prūv*.  
*prüv* Inv. w. Frf. e. Per. Ayr. n.  
   Nhb. n. & m. Cum. n. & sw.  
   Lan. I. Ma. Der. s. Stf. Not.  
   Lin. Rut. Lei. Nhp. War.  
   Wor. Glo. Oxf. me. Wil.  
*prov* ne. Sc. ne. Nrf.  
*præv* s. Sc.  
*præv* Kcb. w. Som.  
*prüv* Lth. Edb.  
*prüv* e. Dev.  
**Pull**, 99, 255, 428, 433—*pou* sm.  
   Lan. +*pū*.  
*pul* n. sw. & s. Nhb. Dur. m. Cum.  
   n. Lan., em. Lan. +*pūl*, n. Stf.,  
   n. Der. +*pū*, nw. Lin. s. Lei. s.  
   Oxf. m. Bck. se. Ken. me. Wil.  
   s. Som.  
*pū* Or. I. Cai., ne. Sc. +*pot*, w. Frf.  
   e. Per., n. Ayr. Lth. Edb. +*pot*,  
   Peb. Kcb. e. & w. Cum. Wm.  
   m. sm. & se. Lan., sw. Lan. +  
   *pūl*, s. Lan., s. Chs. +*pæu*, n.  
   Der.  
*pūl* w. & sw. Yks. m. Shr. Sus.  
   Dor.  
*pūl* Ant. em. & sw. Lan. I. Ma.  
   se. Shr.  
*pol* Inv. ne. Sc. n. & s. Ayr. Lth.  
   Edb., s. Sc. +*pou*, ne. Shr. ne.  
   Nrf. nw. Dev.  
*pou* s. Sc.  
*pal* w. Som.  
*pæu* s. Chs.  
*pūl* e. Dev.  
**Pulpit**, 253.  
**Purse**, 210.  
**Puss**, 99, 328—*pus* ne. & sn. Sc.  
   w. Frf. e. Per. wm. Sc. Ayr.  
   Edb. Ant. Nbb. Dur. m. Cum.
- Wm. e. m. se. & sw. Yks. n.  
   Lan., em. Lan. +*pūs*, se. Lan.  
   n. & s. Stf. n. Der. Lin. Rut.  
   m. Shr. s. Oxf., ne. Nrf. +*pūs*,  
   e. Suf. se. Ken. w. Wil.  
*pūs* Inv. Lth. Kcb. n. Cum. Sus.  
*pūs* em. & sw. Lan. I. Ma. nw.  
   Der. Lei. n. Shr.  
*pūs* ne. Shr. ne. Nrf.  
*pās* w. Som.  
*pūs* e. Dev.  
**Put**, 99, 218, 428, 429—*pet* sn.  
   & s. Sc. +*pot*.  
*pēt* ne. Sc. +*pot*, but Bnff. *pit*.  
*pit* Inv. +*pot*, Bnff. w. Frf. e.  
   Per., wm. Sc. +*pot*, but n. Ayr.  
   *pot*, sm. Sc. Ant.  
*put* se. sw. & s. Nbb. Dur. Cum.  
   Wm. Yks. n. Lan. n. Stf. n.  
   Der. Lin. s. Wor. n. Hrf. s.  
   Oxf. nw. Hrt. ne. Cmb. se. Ken.  
*pūd* sm. & s. Lan. +*pūt*.  
*pūt* em. se. sw. sm. & s. Lan.  
   I. Ma. nw. Der., Lei. +*pot*, m.  
   Nhp., n. Shr. +*pot*.  
*pot* Sb. I. Inv. sn. & wm. Sc.,  
   Lth. Edb. +*pot*, s. Sc. n. Nhb.  
   Rut. Lei. w. Wor. n. ne. & m.  
   Sbr. e. Hrf. Bck. Nrf. e. Suf.  
   s. Sur. Sus. Dor. me. & w. Wil.  
   Som. Dev. Cor.  
*pot* ne. Sc. n. Ayr. Lth. Edb. Peb.  
**Quack**, 241.  
**Quackle**, 323.  
**Quaddy**, 323.  
**Quaich**, 323.  
**Quaint**, 241.  
**Quake**, 241.  
**Quaker**, 241.  
**Qualm**, 323.  
**Quarrel**, 262, 298.  
**Quarrel** = quarry, 241.  
**Quarrelsome**, 241.



**Quart**, 201, 241, 38a—*kwart* ne.

Sc. w.Frf. e.Per. s.Ayr. Kcb.  
Ant.

*kwast* n.Stf.

*kwät* s.Nhb. Dur. e. w. & m.

Cum. Wm. n.Lan., em.Lan.+

*kwast*, se. & s.Lan. s.Stf. n.

Der. Lin. Glo. se.Ken. me.

Wil. nw.Dev.

*kwät* Sus.

*kwät* sw.Lan.

*kwast* sw.Yks. em.Lan.

*kwort* I.Ma.

*kwot* w.Som.

*kwört* Lth. Edb.

*kwöt* Dor.

*kwöt* sm.Lan.

**Quarter**, 241.

**Quartern**, 241.

**Quay**, 220—*kei* ne.Sc., but Beh.

Abd. *kī*, Ant. n. & s.Nhb.,  
se.Yks.+*ki*, *kī*.

*kes* n.Stf.

*kē* Inv.+*kī*, n. & m.Cum. n. nw.

em. sm. se. & s.Lan. I.Ma. s.

Stf. Dor. w.Som. sw.Dev.

*ki* m. & se.Yks. s.Lin.

*kī* Inv. Ech. Abd. w.Frf. e.Per.

wm.Sc. Lth. Edb. sm.Sc. me.

Nhb. e. & se.Yks. sw.Lan.

nw.Der. s.Oxf. e.Nrf. se.Ken.

Sus.

**Queach**, 323.

**Queak**, 241.

**Quean**, 241.

**Queek**, 241.

**Queem**, 241.

**Queen**, 142, 241—*kwēin* snw.

Yks. n.Stf., Lei.+*kwēn*.

*kwēn* e.Suf.

*kwēn* Inv., Sus.+*kwēn*, Dor.

*kwēn* ne.Yks., se.Yks. se.Lan.

+*kwēn*, s.Lin. w.Wil.

*kwēn* Sh.I. Kcb. s.Sc.

*kwēn* ne. & sn.Sc. w.Frf. e.Per.

wm.Sc. Ayr. Lth. Edb. Ant.

Nhb. Dur. Cum. Win. e. m.

se. sw. es. & s.Yks. n. em.

sm. se. sw. & s.Lan. I.Ma.

Chs. n. & nw.Der. Lin., but

s.Lin. *kwēn*, Rut. Lei. Oxf.

ne.Nrf. s.Sur. Sus. me.Wil.

e.Dev.

**Queer**, 241—*kwēr* Sh.I.

*kwēx(r)* nm. Yks.+*kwēx(r)*.

*kwēx(r)* se. sw. & s.Lan., n.Stf.

n.Der. e.Hrf. Glo.+*kwēx(r)*, s.

Nrf. Sus. Hmp. Dor., Som.+

*kwēx(r)*, Dev. w.Cor.

*kwēer* Inv. Ant.

*kwēx(r)* nne. & s.Nhb. Dur. e. m.

w. & s.Cum. Wm. m. nm. sw.

ms. & s.Yks. n. nw. m. em.

& ms.Lan. Chs. n. wm. & s.

Stf. Der., but n.Der.+*kwēx(r)*,

Lin. Rut. Lei. e.War. e.Hrf.

Glo. Oxf. se.Hrt. Suf. Ken.

Som.

*kwēr* Uls., but Ant. *kwēer*, se.

Nhb. n.Cum. I.Ma.

*kwēr* ne. & sn.Sc. w.Frf. e.Per.

em.Sc. Ayr. sm. & s.Sc.

*kwēx(r)* w.Wil.

**Quench**, 323.

**Querken**, 241.

**Quey**, 241, 348.

**Quick** = alive, 67, 241—*kwick* s.

Nhb. m.Cum. se.Wm.

*kwēk* sn.Sc. w.Dor. s.Dev.

*kwik* Abd., s.Ayr.+*kwēk*, Kcb.

Uls. se. & w.Nhb. n.Dur.

em. se. & ms.Lan. I.Ma., Cf. .

+*wik*, n.Stf. nw. Lin. Lei. War.

Wor. e.Hrf. Glo. Oxf. s.Nrf.

Suf. Ken. Sus. Hmp. nw. &

w.Wil. e.Dor. Som. n.Dev.

- kwisk* se. Hrt.  
*kwsk* ne.Sc., but Abd. *kwk*, w.  
 Frf. e.Per. em.Sc. n. & s.Ayr.  
 n.Nhb.  
*wik* Dur., but n.Dur. *kwik*, n.  
 Cum. n. & w.Wm. Yks. n.  
 nw. sm. & sw.Lan. Chs. n. &  
 ne.Der. n.Nhp.  
**Quicken** = mountain ash, 241.  
**Quicken**, v., 241.  
**Quilet**, 224, 241—*hwaiet* Sh.I.  
 Wm.  
*kwait* Lth.+*kwēt*, Edb. s.Nhb. es.  
 Yks., em.Lan.+*kwāiet*, I.Ma.  
 +*kwēt*, ne.Der.+*kwaiet*, s.Nrf.  
 e.Suf.  
*kwaiet* sn.Sc.+*kwēit*, em.Sc., but  
 Lth. *kwait*, *kwēt*, Edb. *kwait*,  
 Peb. *kwēt*, se.Nhb., n. & m.  
 Cum. nnw. & snw. Yks.+*waiet*,  
 se. Yks., sw. Yks.+*kwōiet*, n.  
 Lan.+*waiet*, nw. Lan., sw. Lan.  
 +*kwāt*, *kwāiet*, n.Stf., n.Der.+  
*kwāiet*, ne.Der. n. & nw.Lin.,  
 Lei.+*kwōiet*, m.Shr. s.Oxf.,  
 Ess.+*kwōiet*, Sus. Dor., but e.  
 Dor. *kwōiet*, w.Dor. *kwāiet*,  
 n. & e.Dev.  
*kwāet* se.Lan.+*kwōiet*.  
*kwāt* m. sm. & sw.Lan., ms. Lan.  
 +*kwāiet*.  
*kwāiet* m. Yks.  
*kwāiet* em. sw. & ms.Lan., s.  
 Lan.+*kwēt*, w.m. & s.Stf. n. nw.  
 w. & s.Der. m.Nhp.  
*kwēit* Cai. sn.Sc. sm.Sc., but s.  
 Ayr. Keb. *kwēt*, Ant. n.Nhb.  
*kwēit* e. & nm. Yks., Chs.+*kwit*.  
*kwēit* ne.Sc., but Bch. Abd.  
*kwēit*.  
*kwēit* Bch. Abd.  
*kwēit* w.Frf. e.Per.  
*kwēt* Inv. nm.Sc., but w.Frf. e.
- Per. *kwēit*, w.m.Sc. s.Ayr.  
 Lth. Peb. Kcb. s.Lan. I.Ma.  
*kwit* Chs.  
*kwaiet* sw. & s.Yks. se.Lan. e.  
 Der. s.Lin. Lei. e.War. Bdf.  
 sc.Hrt. Ess. se.Ken.  
*kwōit* n.Bck.  
*kwōiet* nw. & e.Oxf. w.Hrt. Wil.  
 e.Dor. Som. s.Dev.  
*kwōit* Uls., but Ant. *kwēit*, ne.  
 Nrf.  
*kwāiet* e.Hrf. Glo. sm.Hmp. w.  
 Dor.  
*waiet* s.Dur. n. e. m. & w.Cum.  
 nnw. & snw. Yks. n.Lan.  
**Quilken**, 241.  
**Quill**, 241.  
**Quilt**, 211, 241—*kilt* Abd.+*kwilt*,  
 n.Cum.  
*kwilt* Bch. Abd., s.Nhb. Wm.  
 n. & em.Lan.+*twilt*, sw.Lan.  
 I.Ma. n.Stf. n.Der. nw.Lin.  
 s.Oxf. se.Ken. Sus. e.Dev.  
*kwilt* s.Ayr.  
*kwilt* w.Som.  
*kwilt* w.Frf. e.Per. n.Ayr. Lth.  
 Edb., Kcb.+*twilt*, Ant.  
*twilt* s.Nhb. m.Cum. Wm. sw.  
 Yks. n. & em.Lan.  
*twilt* Kcb.  
**Quilt** = a pimple, 323.  
**Quilt** = to flog, 241.  
**Quince**, 323.  
**Quinsy**, 241, 323.  
**Quirm**, 241.  
**Qult**, 425, 429, 433, 434.  
**Quitch**, 241, 323.  
**Quite** = to requite, 241.  
**Quiz**, 323.  
**Quizzle**, 323.  
**Race**, 136—*rais* se.Ken.  
*reis* Ant.  
*reus* sw. Nhb., n.Cum.+*rius*, sw.

## Race (contd.)—

Yks. n.Lan. n.Stf. Lin. sw.  
Oxf. Dor.

*rās* w.Frf. e.Per.

*rās* Or.I. Inv. ne.Sc. Ayr. Lth.  
Edb. Kcb. n. & s.Nhb. em. se.  
& sw.Lan. I.Ma. s.Stf. n.Der.  
Sus.

*rias* m.Cum. Wm.

*riās* n.Cum. Sur.

**Radish**, 198, 365—*radif* Inv.  
wm.Sc. Ayr.Lth.Edb. Kcb.s.  
Nhb. m.Cum.Wm. snw. e. m.  
& se.Yks. s.Oxf.

*rædif* me.Wil., w.Wil. + *redif*,  
Dor. e.Dev.

*rædif* se.Ken.

*redif* n.C. Sc. Ant. Nhb., but s.  
Nhb. *radif*, Dur. sw.Yks. n.  
Lan., em.Lan.+*redif*, sm. se.  
sw. & s.Lan. I.Ma. Stf., n.Der.  
+ *redif*, Lin. Lei. w.War. n.  
Shr. Glo. Nrf. Suf. Sus. w.  
Wil.

*redif* em.Lan. n. & nw.Der.

*rædif* w.Frf. e.Per.

**Rag**, 29, 351—*rag* Inv. ne.Sc.  
w.Frf. e.Per. Ayr. Edb. Kcb.  
Ant. sw. & s.Nhb. Cum. Wm.  
n.Lan., em.Lan.+*reg*, sm.Lan.  
+*raig*, se. & sw.Lan. I.Ma. n.  
Stf. n.Der. Lin. m.Shr. s.Oxf.

*raig* sm.Lan.

*rāg* Peb. n.Nhb.

*ræg* Sus. Dor. e.Dev.

*ræg* se.Ken.

*reg* sw.Yks. em.Lan.

**Rage**, 204, 366—*rædg* e.Dor.

*reidg* Ant. Lei.

*reidg* n.Cum. + *riadg*, e.Yks., se.  
Yks. + *riadg*, sw.Yks. se.Lan.  
Lin. s.Oxf. w.Hrt. e.Suf. w.  
Som.

*riðg* Inv. ne. & sn.Sc. w.Frf. e.

Per. wm.Sc. Lth. Edb. Kcb.

n. & s.Nhb. m.Cum., Wm. +

*riadg*, nnw. & snw.Yks. n. em.

sw. & s.Lan. I.Ma. s.Stf. n.

Der. Rut. ne.Nrf. me.Wil.

*riadg* Wm.

*riadg* n.Cum. m. & se.Yks. w.  
Wil.

**Rail**, sb., 205—*raif* Brks. se.Ken.  
Dor.

*raif* w.Som.

*raif* Ant. Bdf. Sufs.

*raif* n.Cum. + *riaf*, sw.Yks. se.

Lan. n.Stf. n. & nw.Lin. s.Oxf.

*ræif* Inv. ne.Sc. w.Frf. e.Per. Ayr.

Lth. Edb. Kcb. n. & s.Nhb. m.

Cum. Wm. n. em. & sw.Lan.

I.Ma. s.Stf.

*riaf* n.Cum.

*raif* ne.Shr.

**Rain**, 64—*rain* sw.Nhp. + *reim*.

*ræn*, s.War. + *rei* · s.Wor. m.

Shr. n.Hrf., w.Oxf. + *ræn*, se

Hrt. + *reim*, *ræn*, *riæn*, Ess. + *reim*,

se.Ken. s.Sur. w.Sus. Hmp.

me.Wil., w.Wil. + *ræim*, Dor.

Som.

*ræim* m.Nhp. + *reim*, *ræn*, w.Wil.

*ræim* Uls. + *ræn*, but Ant. *reim*, n.

Nhb., nnw.Yks. + *ræn*, n.Lan.

*reim* Ant., s.Stf. + *ræn*, Lei. + *ræn*,

ne.Nhp. + *ræn*, m. & sw.Nhp.

a.War., se.Sbr. + *ræn*, n.Bck.,

m.Bck. + *reim*, Bdf., nw.Hrt. +

*ræn*, se.Hrt. ne.Nrf. Suf. Ess.

Sus., but e.Sus. *reim*, *riæn*, w.

Sus. *rain*, n.Dev.

*reim* w.Frf. e.Per.

*reim* sw.Nhb., s.Nhb. + *ræn*, e.

Yks., m.Yks. + *riæn*, se. & sw.

Yks. + *ræn*, ms.Yks., n.Stf. + *riæn*,

Lin., but sw.Lin. *riæn*, n.Wor.

- s.Oxf. m.Bck. w.Hrt., e.Sus.  
+ *riən*.
- riən* ne. sn. em. wm. sm. & s.Sc.  
Uls. me. se. & s.Nhb. n.Cum.  
Wm. nnw. snw. se. sw. & es.  
Yks. nw. em. sm. se. & sw. Lan.  
I.Ma. Flt., em. & wm. Stf. + *riən*,  
s.Stf. n. & nw. Der., e. Der. +  
*riən*, Rut. ne. m. & sw. Nhp., e.  
War. + *riən*, em. se. & s. Shr. w.  
Oxf. nw. & se. Hrt. s. Nrf. sw.  
Dev.
- riən* n. Cum. m. Yks. sw. Lin., ne.  
Shr. + *riən*, se. Hrt. e. Sus.
- riən* m. w. & s. Chs. Dnb. n. e. nm.  
em. & wm. Stf. ne. & e. Der. Lei.  
e. War. ne. Shr. n. Ken.
- Raise**—*rais* se. Ken. w. Wil. Dor.,  
but e. Dor. *rēs*, e. & w. Som.
- rēe* n. Lan. ne. Nrf.
- rēas* sw. Nhb. n. Cum. m. Yks. n.  
Stf. Lin. s. Oxf.
- rēs* ne. Sc., but Bch. Abd. *rēs*,  
sn. Sc. + *rēs*, em. Lan. Sus.
- rīs* s. Sc.
- rīs* Inv. Bch. Abd. sn. Sc. w. Frf.  
e. Per. wm. Sc. Ayr. Kcb. me.  
se. & s. Nhb. Dur. m. Cum. Wm.  
snw. Yks. sm. se. sw. & s. Lan.  
s. Stf. n. & nw. Der. Rut. e. Suf.  
e. Dor.
- rīs* w. & s. Chs. e. Stf. w. Der. Lei.
- Rake**, 323, 340.
- Rank**, 33, 363—*rayk* Bch. Abd.  
Ayr. Kcb. sw. & s. Nhb. Dur.  
m. Cum. Win. & em. Lan.  
I.Ma. n. Der. nw. Lin. s. Oxf.
- rāyk* Lth. Edb.
- rāyk* mc. Wil. Dor. e. Dev.
- rāyk* se. Ken.
- reyk* Ant. sw. Yks.
- royk* se. sw. & s. Lan. n. & s. Stf.  
Brks. w. Som.
- Rascal**, 253.
- Rash**, 343.
- Rasp**, 331.
- Rat**, 198, 268—*ratn* Nhb. Dur.  
Cum. Wm. Yks., Lan. + *rotn*,  
Der. Shr., but n. Shr. *rot*.  
*rīt* w. Som.
- ret* Lon.
- rot* s. Chs. Lei. m. Nhp. War. w.  
Wor. n. Shr. w. Oxf.
- rotn* Lan. n. & w. Chs.
- Rate**, 204—*rait* Lon. se. Ken.
- rit* Ant. n. Stf.
- rest* n. Cum. sw. Yks. Lin. s. Oxf.  
Dor. Som.
- rēt* ne. Sc., but Bch. Abd. *rēt*, w.  
Frf. e. Per.
- rēt* Cai. Inv. Bch. Abd. s. Ayr.  
Lth. Edb. Kcb. n. & s. Nhb. m.  
Cum. Wm. s. Yks. n. m. em.  
sm. se. sw. & s. Lan. I. Ma. s.  
Stf. Der. me. Wil.
- riət* Sus.
- Rather**, 47, 231, 297, 314—  
*radakr* Rut. + *rēðakr*.  
*radar* I. Ma.
- rīðakr* nnw. Yks. + *rēðakr*, *rēðakr*,  
se. Ken.
- rīðakr* n. Lin. + *rēðakr*, Bdf., s. Sur.  
w. Sus. + *rēðakr*.
- rēðakr* ne. Nrf. + *rēðakr*.
- rēðakr* nw. & e. Der., e. War. +  
*rēðakr*, w. Oxf. me. Wil. Dor.
- rēðar* Sh. & Or. I.
- rēðakr* s. Nhb., Lei. + *rēðakr*, *roðakr*,  
m. Nhp. e. War. ne. Shr. m. &  
e. Oxf.
- rēðar* Ant., se. Nhb. + *rēðar*.
- reidakr* n. Stf.
- rēðakr* ne. Yks. + *rēðakr*, e. Yks.,  
m. Yks. + *rīðakr*, se. Yks. +  
*rēðakr*, *rīðakr*, sw. Yks. nw.  
Lin., s. Lin. + *rēðakr*, e. Dev.

**Rather** (contd.)—

- reðer* sw.Nhb. n.Cum.  
*riðir, riðir* Beh. Abd.  
*riðer* ne.Sc., but Beh. Abd. *riðir*,  
*riðir*, wm.Sc., s.Sc. + *riðer*.  
*riðaxr* n.Lan.  
*riðaxr* m.Cum. nnw. & snw.Yks.  
 nw.Lan.  
*riðer* sn.Sc. Wm.  
*riðaxr* s.Dur. n. nnw. & se.Yks.  
 em. sm. se. sw. ma. & s.Lan.,  
 s.Chs. + *riðaxr*, Flt. n.Der. n. m.  
 & s.Lin. Rut. Lei. n.Shr. Bck.  
 Cmb. ne.Nrf. Ess. e.Ken. s.  
 Sur. e. & w.Sus. nw.Som. n.  
 Dev.  
*riðer* w.Frf. e.Per. em.Sc. Ayr.  
 Kcb. s.Sc. me. & se.Nhb. n.  
 Cum.  
*riðaxr* m. & se.Yks. w.War.  
*riðaxr* s.Chs.  
*roðaxr* s.Stf. Lei.  
*roðaxr* s.Oxf. e.Suf. sw.Dev.  
*reðer* Uls., but Ant. *reðer*.  
**Ratherest**, 445.  
**Rathest**, 398, 445.  
**Raven**, 45—*raivn* se.Ken.  
*raivn* sw.Nhb., m. & se.Yks. +  
*riivn*, sw.Yks. n.Stf. Lin. s.  
 Oxf. Bdf. e.Suf. Sus. Dor.  
*riivn* s.Sc.  
*riivn* Inv. ne.Sc. w.Frf. e.Per.  
 Ayr. Lth. Edb. Kcb. n. me. se.  
 & s.Nhb. n. & m.Cum., snw.  
 Yks. + *riavm*, n. em. se. sw. &  
 s.Lan. I.Ma. s.Stf. n. & nw.  
 Der. ne.Nrf.  
*raivn* Wm. snw.Yks.  
*riivn* ne. m. & se.Yks. w.Wil.  
**Raw**, 186—*rau* Inv. n.Nhb.,  
 Wm. + *rā*.  
*rā* Sh.I. ne. & sn.Sc. w.Frf. e.  
 Per. s.Ayr. Ant. me.Nhb., sc.

- Nhb. + *rō*, s.Nhb. n.Dur., n.  
 Cum. + *rō*, *rō*, Wm. nnw.Yks.,  
 snw.Yks. n.Lan. + *rō*, nw.Lan.  
 s.War. Glo. nw. & s.Oxf. m.  
 Bck. Bdl. Dor. e.Som. e.Dev.  
*riiu* em.Lan. + *rō*.  
*rā* s.Sc. Uls., but Ant. *rā*.  
*rā* me. & w.Wil. n.Dev.  
*rii* ne.Yks.  
*rou* m.Cum.  
*ros* m.Yks., se.Yks. + *rō*, sw.Yks.  
 Rut., Lei. + *rō*.  
*rō* wm.Sc. Lth. Edb. n.Cum.  
 snw. se. & es.Yks. n. & sm.  
 Lan., sw.Lan. + *rō*, s.Lan.  
 I.Ma. Stf. n.Der. Lin. Lei. n.  
 Bck. ne.Nrf. se.Ken. Sus. w.  
 Som.  
*rō* e.Suf. Ess.  
*rō* sc. & sw.Nhb. s.Dur. n.Cum.  
 e.Yks. m. em. & sw.Lan. nw.  
 Der.  
**Reach**, 137, 138, 341, 428, 429,  
 433—*rēif* I.Ma.  
*reik* w.Yks. + *riik*, sw.Yks., s.  
 Lan. + *riif*.  
*riif* ms.Yks. m.Lan., em.Lan. +  
*riif*, sm. sw. & s.Lan. n.Stf.  
 ne.Der. Sus.  
*reik* Sh.I. + *riik*.  
*reif* s.Cbs. s.Not. Lin., but nw.  
 Lin. *riif*, Ess., me.Wil. + *riif*,  
 nw.Dev.  
*reik* Sb.I.  
*reif* Inv. se.Lan. s.Stf. n.Der. e.  
 Oxf. me.Wil. Dor.Som.s.Dev.  
*riif* n. sw. & s.Nhb. n.Dur.  
*riik* w.Yks.  
*riif* n. & e.Yks. n. & em.Lan. nw.  
 Lin.  
*riik* w.Frf. e.Per. + *riif*.  
*riif* Beh. Abd. w.Frf. e.Per.  
 Kcb.

- rik* sw.Sc., Wm.+*riif*, m.Yks.  
*riif*n. & s.Ayr. Ant. n. & m.Cum.  
 Wm. s.Oxf. se.Ken.  
**Read**, *inf.*, 131, 132—*reid* nnw.  
 Yks.+*rid*, anw.Yks. s.Chs. n.  
 Stf., Lei.+*rid*, ne.Shr.  
*reid* e.Suf.  
*rid* Rut.+*rid*, r War. n.Wor. m.  
 Bck. ne.Nrf. me.Wil. Dor. e.  
 & w.Som. nw. & sw.Dev.  
*rid* ne.Sc., but Beh. Abd. *rid*,  
 e.Yks.+*rid*, m.Yks., se.Yks.+  
*rid*, se.Lan. Lin. w.Wil.  
*rid* Beh. Abd. w.Frf. e.Per. Kcb.  
 s.Sc. I.Ma.  
*rid* Ayr. Lth. Edb. Ant. n. me.  
 se. sw. & s.Nhb. Dur. n. & m.  
 Cum. Wm. nnw. e. se. sw. &  
 es.Yks. n. m. em. sw. & s.Lan.  
 s.Stf. Der. Rut. Lei. m.Shr.  
 s.Oxf. nw.Nrf. se.Ken. Sus.  
**Read**, *pret.*, 135, 428, 429, 433  
 —*reid* s.Sc.+*red*, e.Suf.  
*red* Inv.ne.Sc. w.Frf. e.Per. em.  
 wm. & s.Sc. Ant. Nhb. Dur.  
 Cum. Wm. ne.nnw. e. se. sw.  
 & es.Yks. Lan. I.Ma. Chs. n.  
 Stf. Der. Lin. Rut. Lei. m.  
 Shr. Oxf. Nrf. Ken. Sus. Dor.  
 Som. Dev. w.Cor.  
*rid* Sh.I. m.Yks.  
*rid* w.Wil.  
**Ready**, 231, 263—*redi* Or.I. Nhb.  
 s.Dur. Cum. Wm. sw.Yks.  
 Lan. Chs. Stf. Der. Dor.  
*redi* Sh.I.  
*ridi* n.Dur. ne.Yks. ne.Nrf. e.  
 Suf.  
*radi* Uls.  
*vidi* nw.Som.  
**Reap**, 425, 429, 430—*reip* n.Stf.  
*rep* e.An.+*reip*, *rip*, but s.Nrf.  
*rip*.
- rip* ne.Sc.+*rip*, w.Frf. e.Per.  
*rip* I.Ma. s.Stf. e.An. Dor., Dev.  
 +*rip*.  
*rip* n.Yks. Der. Lei. Nhp. War.  
 Oxf. Brks. w.Mid. e.An. Ken.  
 Sur. Sus. Hmp. I.W. s.Wil.  
 Som. Dev.  
*rip* e. & sw.Yks. n. e. em. am.  
 se. & sw.Lan. nw.Lin.  
*rip* Ayr.+*rip*, Kcb.  
*rip* Inv. Ayr. sw. & s.Nhb. m.  
 Cum. Wm. n.Der. s.Nrf.  
*rip* ne.Sc.  
**Rear**, *v.*, 136—*rean* sw.Lan. n.  
 Stf. s.Oxf. Sus. me.Wil. Dor.  
 w.Som.  
*rean* s.Nhb. m.Cum. sw.Yks.  
 n. & em.Lan. s.Stf. Lin. Der.  
 Cmb. se.Ken. e.Dev.  
*rean* n.Cum. Wm. I.Ma.  
*reane*.Sc. w.Frf. e.Per. Ayr. Lth.  
 Edb. Kcb. Ant. sw.Nhb.  
**Reason**, 220—*reian* Ant. n.Stf.,  
 Lei.+*rean*, m.Nhp. e.War.,  
 Bdf.+*rean*.  
*reian* n.Nhb., e.Suf.+*rean*.  
*rean* ne.Sc., but Beh. Abd. *reian*,  
 sn.Sc. sm.Sc., but Kcb. *rean*,  
 Bdf. e.Sus.  
*rean* Sh.I. Cai. w.Frf. e.Per. wm.  
 Sc. Ayr. Lth. Edb. Kcb. Uls.,  
 but Ant. *reian*, sw. ms. & s.  
 Yks.+*reian*, se. sw. & ms. Lan.,  
 s.Lan.+*reian*, I.Ma. Dnb. s.  
 Stf., n.Der. Rut.+*rean*, s.War.  
 n.Wor. n. ne. & m.Shr. Glo.  
 nw. & e.Oxf. m.Bck. ne.Nrf.  
 w.Suf. Sus., but e.Sus. *rean*,  
 Hmp. I.W. nw. & me.Wil.  
 Dor. Som. n.Dev.  
*reians*.Sc., Wm.+*rean*, nnw.snw.  
 e. m. nm. se. sw. ms. & s.Yks.  
 n. nw. m. em. & s.Lan., nw.

**Reason** (contd.)—

- Der.+*rtan*, c.Der. Lin. s.Oxf. w.Wil.  
*rian* Beh. Abd. se.Nhb. n.Dur. n.Cum. w.Der.  
*rtan* Inv. s.Nhb. m. & w.Cum. Wm. n. nw. & s.Der. Rut. Lei. Hrf. e.Suf. Ken.  
**Receive**, 220, 228, 230—*resev* w.Som.  
*risiv* nw.Yks. Lei.  
*resev* se.Lan. e.Suf.  
*risiv* Sh.I. ne.Sc., but Beh. Abd. *ristv*, sn. & wm.Sc. sm.Sc., but Kcb. *risiv*, Uls., but Ant. *reseiv*, em.Lan.+*ristv*, sw. & s. Lan. s.Stf. nw.Der. s.Wsr. n. Wor. Shr. n.Hrf. Glo. Brks. ne.Nrf. Sus., but e.Sus. *ristv*, me.Wil., w.Wil.+*risiv*, Dor., but e.Dor. *ristv*, n.Dev. w. Cor.  
*risiv* s.Sc. e. & m.Yks., se.Yks. +*ristv*, sw.Yks. s.Lin. s.Oxf. w.Wil.  
*ristv* Beh. Abd. n.Dur. Cum. w. Wm. se.Yks. n.nw. & em.Lan. n.Der. Rut. se.Ken. e.Sus. e. Dor.  
*reseiv* Ant. n.Stf.  
*resev* w.Frf. e.Per. Kcb. I.Ma. e.Som.  
*reseiv* nw.Lin.  
*ristv* Ayr. Edb. s.Nhb. Wm., but w.Wm. *ristv*.  
*resev* Lth.  
**Reckon**, 62, 233—*rakn* Beh. Abd. w.Frf. e.Per. m.Cum. sw. Wm. I.Ma. Sus. Dor.  
*rakn* w.Som. e.Dev.  
*rakn* Inv. Ayr. Lth. Edb. Kcb. Ant. sw. & s.Nhb. ne. & w. Wm. Lan. Stf. n.Der. Lin. s.

- Oxf. se.Ken. me.Wil. Som., but w.Som. *rakn*.  
*rakn* sw. Yks.  
*rakn* n.Cum.  
**Red**, 188, 263—*ræd* e.Suf. + *red*.  
*red* ne. & sn.Sc.+*rid*, nm.Sc.+*rid*, but w.Frf. e.Per. *red*, Lth. Edb., nnw.Yks.+*red*, *rid*, snw.Yks., se.Yks.+*rid*, sw. & es.Yks. Lan., but n.Lan. *rid*, I.Ma. Ft. Stf. Der. Not. Lin. Rut. s.War. s.Wor. Shr. n. Hrf. Oxf. nm.Brks. n.Bek. Bdf.Hnt.,nw.Hrt.+*read*,Cmb. Nrf. e.Suf. Ess. Ken. Sus. me.Wil., e.Dor.+*rid*, w.Som. +*ūd*, e.Cor.  
*reid* nnw.Yks.  
*red* nw.Hrt.  
*red* w.Frf. e.Per.  
*ræd* n.Dur.+*rid*, nw.Dev.  
*rid* Ant., ne.Yks.+*rid*, e. & m. Yks. s.Pcm. I.W., w.Wil.+*ūd*, Dor., but e.Dor.+*red*, sw. Dev.+*ūd*.  
*rid* ne. nnw. & se.Yks.  
*rid* ne. sn. & nm.Sc. em.Sc., but 'th. Edb. *red*, wm. & sm.Sc. +*rid*, s.Sc., n.Cum.+*rid*.  
*rid* Or.I. wm. & sm.Sc. Nhb. n. & s.Dur. n. & m.Cum. Wm. *rud* s.Som.  
*rid* Uls., but Ant. *rid*.  
*ræd* n.Lan.  
*ūd* w.Wil. e. & w.Som. n. e. & sw.Dev.  
**Reek**, 191, 340, 341, 425, 434.  
**Reign**, 270, 425, 434.  
**Rein**, 205—*rain* ne.Sc., but Beh. Abd. *rein*, Ayr., but s.Ayr. *rein*, Lth.+*rin*, Edb. m.Cum., w.Wm.+*rin*, se.Ken., w.Wil.

U. W. O. LIBRARY

U. W. O. LIBRARY

- +*rein*, Dor., but *c.* Dor. +*rin*, Som.  
*rein* n. Cum. +*rein*, w. Wil.  
*rein* Beh. Abd., wm. Sc. +*rin*, sm. Sc., but Keb. *rin*, Ant. n. Cum., nnw. Yks. +*rin*, *c.* em. Lan. s. Stf. ne. Der.  
*ren* sn. Sc.  
*ren* se. Lan. n. Stf. n. Lin., s. Lin. +*rin*, s. Oxf. m. Bck., *c.* Suf. +*rin*.  
*rin* w. Frf. *c.* Per. Kcb.  
*rin* Inv. wm. Sc. se. Nhb. w. Wm., sw. & s. Lan. +*rin*, I. Ma. n. & nw. Der. Rut. *c.* Dor.  
*rin* Wm. nnw. snw. *c.* & m. Yks. n. nw. sm. sw. & s. Lan. nw. & s. Lin. ne. Shr.  
*riu* s. Sc.  
*riu* Lth. me. & s. Nhb. n. & s. Dur. Lel. *c.* Suf. n. Ken.  
**Rice**, 223—*rais* Sh. I. wm. Sc. Ayr., but s. Ayr. *rais*, Lth. Edb. Ant. m. Cum. Wm. nw. & sw. Yks. n. & sw. Lan. n. Der. nw. Lin. s. Oxf. *c.* Suf.  
*rais* m. Yks. sm. Lan.  
*rais* em. Lan., se. Lan. +*rais*, nw. Der. s. Lin.  
*rais* n. Cum.  
*rais* Nhb. *c.* & se. Yks. I. Ma.  
*rais* Inv. Beh. Abd. sn. Sc. w. Frf. *c.* Per. s. Ayr. Kcb.  
*rais* se. Lan. Stf. Rut. Lei. se. Ken.  
*rais* me. & w. Wil. Dor., but *c.* Dor. *rais*.  
*rais* *c.* Dor.  
**Rid**, 429.  
**Ride**, 154, 425, 430—*raid* Or. I., Ayr. +*raid*, Lth. Edb. Ant. Cum. Wm. sw. Yks. n. Lan., sw. Lan. +*rad*, n. Der. nw. Lin. s. Oxf.  
*rid* sm. & sw. Lan.  
*raid* em. & se. Lan., I. Ma. +*raid*, w. Der. Sus.  
*raid* sw. & s. Nhb. I. Ma.  
*rid* Inv. Beh. Abd. w. Frf. *c.* Per. Ayr. Kcb. n. Nhb.  
*roid* Stf. se. Ken.  
*roid* n. Hrf. me. Wil. Dor. Som. *c.* Dev.  
*roid* Glo.  
**Ridge**, 109, 263, 353—*redg* *c.* Suf. Dor., but *c.* Dor. *ridg*, *rvdg*.  
*rig* w. Frf. *c.* Per. +*rig*, s. Sc.  
*rig* ne. Sc. +*rig*, wm. Sc., but n. Ayr. *ridg*, *rig*.  
*ridg* n. Ayr. +*rig*, s. Ayr. sw. & s. Nhb., m. Cum. Wm. Lan. +*rig*, I. Ma. Stf. n. & nw. Der., Lei. +*rig*, *rvdg*, s. Oxf. m. Bck. ne. Nrf. se. Ken. w. Wil., *c.* Dor. +*rvdg*, Som., but nw. Som. *rvdg*, *c.* & w. Som. *vdg*, n. & *c.* Dev.  
*rig* Sc., but ne. Sc. +*rig*, sn. Sc. *rvg*, w. Frf. *c.* Per. +*reg*, wm. Sc. *rig*, n. Ayr. +*ridg*, s. Ayr. *ridg*, Lth. Edb. *rvg*, s. Sc. *reg*, Irel. Nhb., but sw. & s. Nhb. *ridg*, Dur. Cum., but m. Cum. +*ridg*, Wm. Yks. Lan. Der., but n. & nw. Der. *ridg*, Not. Lin. Rut. Lei. Nhp. War. Hnt. *c.* An., but ne. Nrf. *ridg*.  
*rvdg* Lei. nw. Oxf. *c.* Dor. nw. Som.  
*rvg* sn. Sc.  
*rvg* Lth. Edb.  
*vdg* *c.* & w. Som. sw. Dev.  
**Right**, 57, 358—*rait* Sh. & Or. I. *rait* s. Oxf. *c.* Suf. s. Sur. w. Sus. n. Dev. *c.* Cor.  
*rait* sw. Yks. +*reit*.  
*rait* em. Lan., s. Stf. +*roit*, Not. +



**Right** (contd.)—

- reit*, Rut. Lei.+*roit*, s. War., ne. Shr.+*reit*, nw.Hrt. Hnt.+*roit*, n. m. & s.Cmb. w.Suf. Sus., but c.Sus. *roit*, w.Sus. *rait*.  
*reixt* s.Sc.+*reixt*.  
*rait* n.Cum.+*rit*.  
*rext* sn.Sc.+*rxxt*, nm.Sc.+*rixt*, em.Sc.+*rixt*, but Lth. Edb. *rxxt*, wm.Sc.+*rext*, but n.Ayr. +*rxxt*, sm.Sc.+*rixt*, but s.Ayr. +*rxxt*.  
*reixt* s.Sc. Uls., but Ant. *rixt*, n.Nhb.+*reit*.  
*reit* n.Nhb., me. sw. & s.Nhb.+*rit*, n.Dur. ne. nw. & se.Yks. +*rit*, sw. & s.Yks., n.Lan.+*rit*, nw. m. ms. & s.Lan.+*rit*, *rit*, I.Ma.+*roit*, m.Chs., w. & s. Chs.+*rit*, n.Stf.+*roit*, e.Stf., ne.Der.+*rit*, c.Der. Not. Lin., but m.Lin.+*ret*, ne.Shr. s. Pem., w.Som.+*ret*.  
*rext* wm.Sc.  
*reixt* ne.Sc., but Bch. Abd. *rxxt*.  
*ret* m.Lin. w.Som.  
*rixt* nm. em. & sm.Sc. Ant.  
*rit* m.Yks. nw. m. ms. & s.Lan., Flt.+*rit*, n.Shr.+*rit*, *roit*.  
*rit* me. se. sw. & s.Nhb. n. & s. Dur. n. e. & m.Cum. Wm. ne. nw. e. & se.Yks. n. nw. m. sm. se. sw. ms. & s.Lan. w. & s.Chs. Flt. n. ne. & nw. Der. n.Shr.  
*roit* n. & s.Stf. Rut. Lei., m. Nhp.+*roit*, e.War., n.Bck.+*roit*, m.Bck. Bdf. nw. & se. Hrt. Hnt. se.Cmb. Ess. e. & se.Ken. e.Sus.  
*rxxt* sn.Sc.  
*roit* I.Ma. s.War. s.Wor. n.Shr. n. & e.Hrf. nw. e. & w.Oxf.

- Brks. n.Bck.w.Hrt., ne.Nrf.+*roit*, nw. & s.Nrf. n.Ken. me. & w.Wil. Dor., but e.Dor. *roit*, s.Som. e.Dev., sw.Dev.+*rit*.  
*rxxt* Bch. Abd. Ayr., but n.Ayr. +*rext*, s.Ayr.+*rixt*, Lth. Edb. *roit* m.Nhp. ne.Nrf. sm.Hmp. I.W. c.Dor.  
*rit* sw.Dev.  
**Ring**, 425, 427, 429, 432.  
**Rinse**, 329.  
**Riot**, 224—*rait* Inv. ne.Sc. w. Frf. e.Per. Lth.Kcb.Nhb.Dur. m.Cum. Wm. Yks., but e.Yks. *reit*, m.Yks. *ra-at*, n. sm. & sw.Lan. s.Stf. Not. Rut. Lei. Nhp. War. Wor. Oxf. e.Suf. *rat* s.Lan. *ra-at* m. Yks. *rait* n.Ayr. Edb. s.Sc. em.Lan. I.Ma. *reit* sn.Sc. e. Yks. *roit* Ant. se.Lan. n.Stf. se.Ken. *roit* me. & w.Wil. Dor., but e. Dor. *reit*, e.Dev. *roit* ne.Nrf. e.Dor.  
**Rise**, 154, 425, 426, 430, 432—*rais* Sh.I. Bch. Abd., Ayr. +*rais*, but s.Ayr. *rais*, Lth. Edb. Kcb. sw. & s.Nhb. Cum. Wm., sw.Yks.+*rais*, n. & sw. Lan. n.Der. nw. Lin. s. Oxf. Sus. *rais* m. & sm.Lan. *rais* Ayr. Ant. em. & se.Lan., I.Ma.+*rais*.  
*rais* I.Ma.  
*rais* Inv. w.Frf. e.Per. s.Ayr. n. Nhb.  
*rais* Stf. se.Ken.  
*rais* sw. Yks.  
*rais* me. Wil. Dor. e.Dev.  
**Risk**, 263.

- Rive**, 425, 429, 432.  
**Rivet**, 279.  
**Rixen**, 379, 383.  
**Road**, 121, 122, 244—*raud* w.  
 Oxf. + *rōd*, se. Ken.  
*rōd* nw. Wil., w. Wil. + *rōsd*, *ruōd*.  
*rōd* ne. Sc. + *rod*.  
*ruod* Ess. + *rōud*, *rōsd*, *rōsd*, *rōd*.  
*rōsd* m. Yks.  
*rod* Sh. I. Cai. ne. Sc., sn. Sc. +  
*rōd*, w. Frf. e. Per. + *rōd*, *rōd*,  
 em. Sc. + *rōd*, Kcb. se. Cmb.  
*rōud* s. Stf. + *rūd*, Lei. m. Nhp. +  
*rōsd*, *rōd*, *ruōd*, n. Bck. + *rōsd*,  
*ruōd*, nw. Hrt. + *rōsd*, *rōd*, *ruōd*,  
 se. Hrt. + *ruōd*, Ess.  
*rōd* me. Nhb. + *rōd*, *rōd*, Dur. +  
*rōd*, n. Cum. + *ruōd*, ne. Yks. +  
*rōd*, *ruōd*, I. Ma. + *rōsd*, *rōd*, m.  
 Lin. + *rōsd*, *ruōd*, ne. Shr. + *rōd*,  
 s. Pem. + *rōsd*, nm. Brks., se.  
 Brks. + *rōsd*, n. Bck. Ess., e.  
 Ken. + *rōud*, *rōsd*, me. Wil. +  
*rōd*, w. Wil., sw. Dev. + *rōsd*,  
*rōd*, *ruōd*.  
*rōd* n. & me. Nhb. ne. Yks. me.  
 Wil., n. Dev. + *rōd*, nw. Dev.  
*rōd* w. Frf. e. Per., s. Sc. + *rōd*, m.  
 Shr. + *ruōd*.  
*rōud* e. Ken.  
*rōsd* n. Wm., snw. Yks. + *ruōd*,  
*ruōsd*, se. Lan. I. Ma. n. nw.  
 & m. Lin., s. Lin. + *ruōd*, Lei.  
 m. Nhp., e. War. + *rōd*, w. War.  
 + *ruōd*, w. Wor. s. Pem., c. Oxf.  
 + *rōd*, se. Brks. nw. Hrt. n.  
 Cmb. Ess. e. Ken. s. Sur. Sus.,  
 but e. Sus. + *ruōd*, nw. Som. e.  
 & sw. Dev.  
*rōd* Inv. sn. & nm. Sc., but w.  
 Frf. e. Per. + *rod*, *rōd*, em. &  
 wm. Sc. Ayr. s. Sc. Uls. me.  
 se. sw. & s. Nhb. Dur., nnw.
- Yks. + *ruōd*, *ruōsd*, ms. Yks.  
 em. Lan. + *ruōd*, sm. Lan., sw.  
 & s. Lan. + *ruōd*, I. Ma. Chs.,  
 but s. Chs. + *rūd*, Flt. n. e. &  
 em. Stf. n. Der., ne. Der. + *rūd*,  
 nw. Der., e. Der. + *ruōd*, Not.  
 Rut. Lei. ne. & m. Nhp., sw.  
 Nhp. + *ruōd*, e. & s. War. s.  
 Wor., n. Shr. + *ruōd*, ne. & se.  
 Shr. n. Hrf. Glo. e. & w. Oxf.  
 nw. Hrt. m. & s. Cmb. Nrf.  
 Ess. e. Dor. s. Som. n. & sw.  
 Dev.  
*rud* e. Suf.  
*ruōd* n. & m. Cum. w. Wm. ne.  
 nnw. snw. e. se. sw. & ms.  
 Yks. n. nw. m. em. sw. & s.  
 Lan. e. Der. m. & s. Lin. Lei.  
 m. & sw. Nhp. w. War. n. & m.  
 Shr. nw. & s. Oxf. n. & m.  
 Bck. Bdf. nw. w. & se. Hrt.  
 Hnt. n. Ken., e. Sus. + *rōsd*, w.  
 Wil. w. Som. sw. Dev.  
*rūd* s. Chs. + *rōd*, wm. & s. Stf. ne.  
 Der.  
*ruōsd* snw. Yks.  
*ruōsd* nnw. Yks.
- Roam**, 214—*raum* se. Ken.  
*reōm* m. Yks.  
*roōm* n. Stf. Sus. Dor. c. Dev.  
*rōm* m. Cum., se. Yks. + *ruōm*, n.  
 Lan. s. Chs. w. War.  
*rōsm* se. Lan. n. & nw. Lin. s.  
 Oxf.  
*rōm* Sc. Ant. s. Nhb. Wm. e. Yks.  
 m. & sw. Lan. I. Ma. n. Der. ne.  
 Nrf.  
*ruōm* se. Yks. em. Lan. s. Lin.  
*rūm* e. Suf.
- Roast**, 214.  
**Robinson**, 267.  
**Rock**, 212.  
**Rod**, 81—*rad* nw. Oxf., Sus. + *rod*.

**Rod** (contd.)—*ræd* w.Som.+*rþd*.*rod* Inv. Bch. Abd., Ayr.+*rōd*,

Lth. Edb. Kcb. Ant. Nhb. m.

Cum. Wm. Lan. I.Ma. n.Stf.

n.Der. nw.Lin. s.Oxf. Sus.

Dor. Som., but w.Som. *ræd*,*rþd*, nw.Dev.*rþd* se.Ken. w.Som.*rōd* w.Frf. e.Per.*rōd* Ayr.**Rode**, 120—*raud* se.Ken.*rād* w.Wil.*red* ne.Sc., but Bch. Abd. *rēd*,*rōd*.*ræd* n.Lan.*rēd* Bch. Abd.+*rōd*, s.Sc.+*rīd*.*rēd* w.Frf. e.Per. wm.Sc., but n.Ayr.+*rōd*, Lth. Edb. e. & se.

Yks.

*riad* Wm. nw.Yks. nw.Lan.*ried* n.Cum.*riad* s.Sc. s.Dur. m.Cum.*rod* w.Som.*rood* Dor.*rþd* me.Wil. sw.Dev.*rōsd* n. & nw.Lin. e.Sus.*rōd* Inv. Bch. Abd. Ayr., but n.Ayr.+*rēd*, Kcb. Uls. s.Nhb.

m. &amp; se.Lan. n.Stf. Rut.

*rud* e.Suf.*ruad* es.Yks. s.Lan. s.Lin. se.

Hrt.

*rūd* s.Stf.**Rogue**, 214, 364—*raug* se.Ken.*rāg* w.Wil.*rog* e.Yks.*roag* e.Dev.*rþg* m.Cum. n.Lan. me.Wil.*rōg* Bdf.*rōag* em.Lan.+*ruag*, se.Lan., nw.Lin.+*rōg*, s.Oxf.*rōg* Sc. Ant. s.Nhb. n.Cum. Wm.

nw.Yks. sw.Lan. I.Ma. n. &amp;

nw.Der. n.Stf. nw.Lin. Rut.

Lei. ne.Nrf. e.Dor.

*rug* e.Suf.*ruag* m. se. sw. & es.Yks. em. &

s.Lan. s.Lin. w.Hrt.

**Rood**, 382.**Roof**, 162, 163, 280, 378—*rif*

Ayr.

*riuf* n. & m.Cum. n.Wm. em.

Lan. n. &amp; s.Stf.

*riuf* ne.Yks. w.Wm.*rif* Bnff. Bch. Abd.*ruf* Ant. s.Oxf.*ruif* sw.Yks.*ruif* Sus.*rūf* n. & s.Nhb. se. sm. & sw.

Lan. I.Ma. n.Der. nw.Lin.

Rut. n. &amp; se.Ken. me.Wil.

Dor.

*ruf* m.Shr. n. & w.Oxf. ne.Nrf.

nw.Wil.

*rvv* w.Som.+*rīf*.*ræf* w.Frf. e.Per. Peb.*rēf* Or.I. Kcb.*rūf* Lth. Edb. w.Som. e.Dev.**Room**, 170—*rain* nw.Der. +*roum*.*rum* es.Yks. nw.Der.*rām* sw.Yks., s.Lan.+*rēm*.*rēm* sm.Lan.+*rūm*, s.Lan.*reum* nnw.Yks.+*rūm*.*reum* m. Yks.+*rūm*.*rium* n.Cum.+*rum*, *rūm*, se. &

em.Lan. n. &amp; s.Stf. Lei.

*riim* m. Yks.*roum* n. & nw.Lan.*rum* Sh.I. ne. & sn.Sc. w.Frf.

e.Per. Ayr. s.Sc. Ant. n.Cum.

Wm. e. &amp; se.Yks. s.Wor. m.

Shr. ne.Nrf. se.Ken. s.Sur.

w.Sus. me. &amp; w.Wil.

*ruim* s.Lin.

- rūm* wm.Sc. Lth. Edb. Kcb.  
 Uls., but Ant. *rum*, n. me. se.  
 sw. & s.Nhb. s.Dur. n. & m.  
 Cum. nnw. & snw.Yks. sw. &  
 sm.Lan. I.Ma. n.Der. nw.Lin.  
 Rut. s.Oxf. Sus., but w.Sus.  
*rum*, Dor.  
*rvum* s.Chs.  
*rœim* e.Suf.  
*rām* w.Som. sw.Dev.  
*rūm* e.Dev.  
**Root**, 162, 163—*rit* s.Dur.  
*riut* n.Cum.+*rūt*, m.Cum. nnw.  
 snw. & ms.Yks., n.Lan.+*riūt*,  
 em. & se.Lan. n. & s.Stf. I.ei.  
*riūt* w.Wm. ne. e. se. & m.Yks.  
 n. & nw.Lan.  
*rit* ne.Sc., but Bnff. *rit*.  
*rit* Bnff.  
*ruit* Ant. sw.Yks.  
*rut* Nhb. I.Ma., s.Sur.+*rvt*, Sus.  
 +*ruat*.  
*ruat* m.Bek. Sus.  
*rūt* Uls., but Ant. *ruit*, n.Cum.  
 es.Yks. sm. sw. & s.Lan. n.  
 & nw.Der. nw. & s.Lin. Rut.  
 s.Oxf. se.Ken. me.Wil. Dor.  
*rvt* s.Wor. s.Sur.  
*rat* Sh.I. sn.Sc. w.Frf. e.Per.,  
 wm.Sc.+*rūt*, Peb. s.Sc.  
*rvout* s.Chs.  
*rāt* Kcb. w.Som.  
*rūt* nm.Sc., but w.Frf. e.Per.  
*rat*, sm.Sc., but Kcb. *rāt*, n.  
 Dev.  
*rūt* wm.Sc. Lth. Edb. ne.Nrf.  
 e.Suf. e.Dev.  
**Rope**, 121, 122—*raup* se.Ken.  
*reip* Ant. n.Cum.  
*resp* n.Lan.+*ruap*.  
*rēp* Bnff. wm.Sc. Ayr. Lth. Edb.  
 Peb. Kcb. n.Nhb.  
*riap* m.Cum. w.Wm.
- rop* w.Frf. e.Per. m.Shr.  
*rosp* m.Lin. e.Dev.  
*rōp* me.Wil.  
*rōpe* s.Stf. w.Der., w.Som.+*ruap*.  
*rōsp* nw.Lin. n.Der. s.Oxf. Dor.  
*rōp* Inv. ne.Sc., but Bnff. *rēp*,  
 sw. & s.Nhb. se.Lan., em.Lan.  
 +*ruap*, sm. & sw.Lan. I.Ma.  
 n. & s.Stf.  
*rup* s.Chs. ne.Der. e.Suf.  
*ruap* sw.Yks. n. m. & em.Lan.  
 Sus. w.Som.  
*rūp* e.Der.  
**Rose**, sb., 93, 244, 333—*raus* se.  
 Ken.  
*roz* n.Cum. m. & s.Lin.  
*rōz* m.Cum. n.Lan. me.Wil.  
*rōaz* n.Der.+*rōz*, nw.Lin. s.Oxf.  
 Dor. w.Som. e.Dev.  
*rōs* Ant. I.Ma.  
*rōz* Inv. ne.Sc. w.Frf. e.Per.  
 Ayr. Lth. Edb. Kcb. Uls. sw.  
 & s.Nhb. Wm. se. em. & sw.  
 Lan. n.Stf. n.Der. Sus.  
*ruaz* s.Sc. sw.Yks. m.Lan.  
*ruōas* s.Wil.  
**Rough**, 175, 358, 359, 360—*rauχ*  
 wm.Sc.  
*riχ* m.Yks.  
*roχ* ne.Sc., sn.Sc.+*rvχ*, w.Frf.  
 e.Per., Uls.+*rof*.  
*rof* Uls.  
*ruf* Nhb. Dur. n. & m.Cum.  
 Wm. ne. nnw. snw. e. se.  
 sw. & es.Yks. n. nw. & em.  
 Lan. n. & s.Stf. n.Der. Lin.  
 Rut.  
*riχ* se. sm. sw. & s.Lan. I.Ma.  
 wm.Stf. nw.Der. Lei.  
*rvχ* sn.Sc. Ayr. Lth. Edb. Kcb.  
*rvf* m.Shr. s.Oxf., ne.Nrf.+*rvu*,  
 e.Suf. se.Ken. Sus. w.Wil. e.  
 Dor. e.Dev.

**Rough** (contd.)—*rvu* ne.Nrf.*rvux* s.Sc.**Round**, 225 — *round* m.Lan.  
s.Chs.*round* s.Stf. me.Wil.*rānd* sw. & ms.Yks. sw. & ms.  
Lan. e.Der.*rānd* sm.Lan.*reun* Ess. w.Som.*reund* m.Nhp. Ken.*run* ne.Sc.*rund* nm.Sc.*ründ* Or.I. m.Cum. ne.Yks. n.  
Lin.*rūnd* e.Dor.*rūn* n.Dev.**Row**, *v.*, 425, 429.**Ruddy**, 350.**Rue**, 193, 429—*riu* n. & m.Cum.Wm. sw.Yks. n. & em.Lan. n.  
& s.Stf. nw.Lin. Sus.*rū* Inv. ne.Sc. w.Frf. e.Per.  
Ayr. Lth. Edb. Kcb. U's. sw.  
& s.Nhb. sm. & sw.Lan. I.Ma.  
n.Der. s.Oxf. se.Ken. me.  
Wil. Dor.*rau* s.Sc.*rū* e.Dev.**Rum**, *sb.*—*rum* s.Nhb. Dur. Cum.Wm. Yks. n. & se.Lan., em.  
Lan.+*rūm*, n. & s.Stf. n.Der.  
Lin.*rūm* Ant. em. & sw.Lan. I.Ma.  
nw.Der. Lei.*rom* Inv. ne. & sn.Sc. w.Frf. e.  
Per. Ayr. Lth. Edb. Kcb. s.  
Oxf. ne.Nrf. e.Suf. Ken. Sus.  
w.Wil. Dor.**Rum**, *adj.*—*rum* s.Nhb. Dur. Cum.Wm. Yks. n.Lan., em.Lan.+  
*rūm*, n.Stf. n.Der. Lin. Rut.  
*rūm* Ant. se. em. & sw.Lan.I.Ma. s.Stf. nw.Der. Lei. n.  
Wor. ne.Shr.*rvm* ne.Sc. Ayr. Kcb. s.Oxf.  
Suf. Ken. Sus. Wil. Dor.  
Som. Dev. w.Cor.**Run**, *inf.*, 97, 425, 426, 432—*run*  
Nhb. Dur. Cum. Wm. Yks. n.  
& em.Lan. n. & s.Stf. n.Der.  
Lin. Rut.*rūn* se. sm. & sw.Lan. I.Ma.  
Dnb. nw.Der. m. & sw.Nhp.  
s.War. s.Wor. n.Shr. nw.  
Oxf.*rvn* sn.Sc. m.Shr. n.Hrf. s.Oxf.  
n.Bck. Ken. Sus. me.Wil.*rūn* e. & w.Som. nw. & e.Dev.**Rust**, 173—*raist* s.Chs.+*rvust*.*raust* ne.Der.*rāst* sw.Yks.*rāst* ms. & s.Lan.*rust* Bch. Abd. w.Frf. e.Per..  
Ayr.+*rūst*, Ant. sw. & s.Nhb.  
n.Cum., Wm.+*rūst*, n.Lan.,  
em.Lan.+*rūst*, n. & s.Stf. n.  
Der. Lin. se.Ken.*rūst* Ayr. Lth. Edb. Kcb. m.  
Cum. Wm.*rūs* I.Ma.*rūst* em. sm. se. & sw.Lan.*rvst* s.Oxf. Sus. me.Wil. Som.  
Dev.*rvust* s.Chs. nw.Oxf.**Sack**, 340.**Sad**, 22—*sad* Sc. sw. & s.Nhb.  
Cum. Wm. sw.Yks. n. & sw.  
Lan. I.Ma. Stf. n. & ne.Der.  
nw.Lin. s.Oxf.*sād* se.Ken.*sed* em. & se.Lan.*sad* Sus.*sæd* nw.Wil. Dor. e.Dev.**Saddle**, 47—*sadl* Inv.+*sedl*, U's.  
sw. & s.Nhb. Cum. Wm. sw.

Yks. n. & sw. Lan. I. Ma. Stf. n.  
 Der. nw. Lin. s. Oxf.  
*satl* se. Lan.  
*sædl* se. Ken. Sus. Wil.  
*sedl* Inv., s. Ayr. + *sædl*, em. Lan.  
*sèdl* s. Ayr. s. Sc.  
*sèdl* Bch. Abd. w. Frf. e. Per. em.  
 Sc. Ayr., but s. Ayr. *sedl*, *sèdl*,  
 Kcb.  
*sædl* Dor. Som. e. Dev.  
**Safe**, 204, 249—*saif* se. Ken.  
*sāf* w. Som. + *seaf*.  
*sāf* Sh. l. + *seaf*, *sēf*, e. Som.  
*sēf* sn. Sc. + *sēf*, n. Stf. + *seaf*, nw.  
 Der., e. War. + *siaf*, n. Shr.  
*seif* Ant. Ess.  
*seif* Sh. l., n. Cum. + *sief*, *siaf*, m.  
 Yks. + *sēf*, *siaf*, nm. & se. Yks.  
 + *siaf*, sw. Yks. + *sēf*, n. & se.  
 Lan. n. Stf. Lin., n. Lei. + *sēf*,  
 s. War., e. Hrf. + *sēf*, s. Oxf., n.  
 Bck. + *siaf*, Bdf. e. Suī. n. Ken.  
 Sus. me. Wil. w. Som., n. Dev.  
 + *sew*.  
*sew* n. Dev.  
*sēf* sn. Sc. Peb.  
*sēf* Sh. & Or. I. Cai. Inv. Bch.  
 Abd. w. Frf. e. Per. wm. Sc.  
 Ayr. Lth. Edb. Kcb. n. & s.  
 Nhb. m. & sw. Yks. m. & sw.  
 Lan. I. Ma. s. Stf. n. e. & s. Der.  
 Not. Rut. n. Lei. m. Nhp. m.  
 Shr. e. & w. Oxf. s. Nrf.  
*siaf* e. m. & w. Cum. Wm., but n.  
 Wm. + *siaf*, nw. Yks. nw. Lan.  
*sief* n. Cum.  
*siaf* se. Nhb. + *sjef*, s. Dur. n. Cum.,  
 n. Wm. + *siaf*, ne. m. nm. e. &  
 se. Yks. e. War. se. Hrt. n. Bck.  
 Bdf. w. Wil. e. Dor.  
*sif* m. Chs. ne. Shr. Glo.  
*sjef* se. Nhb. n. Dur.  
*seaf* Dor., but e. Dor. *siaf*.

*sēf* e. Hrf. sm. Hmp.

*siaf* nw. Wil.

**Said**—*sad* ne. Sc. + *sed*, but Bch.  
 Abd. *sèd*.

*sed* Sh. l. Inv. ne. Sc., em. Sc. +  
*sèd*, but Lth. Edb. *sèd*, sm. Sc.,  
 but s. Ayr. *sèd*, Kcb. *sèd*, Ant.  
 + *sid*, s. Dur., n. Cum. + *seod*,  
*siød*, m. Cum. Wm. nw. & e.  
 Yks., se. Yks. + *sèd*, sw. Yks. n.  
 se. sw. & s. Lan., I. Ma. + *sèd*,  
 Stf. n. & nw. Der. Lin., Lei. +  
*sid*, m. Shr. s. Oxf. e. Suf. se.  
 Ken. Sus. w. Cor.

*seod* sw. Nhb. n. Cum.

*sèd* Bch. Abd. + *sed*, em. Sc., wm.  
 Sc. + *sèd*, *sid*, s. Ayr. s. Sc.

*sèd* w. Frf. e. Per. wm. Sc. Ayr.,  
 but s. Ayr. *sèd*, Lth. Edb. Kcb.  
 me. se. & s. Nhb. se. Yks.  
 I. Ma.

*sid* wm. Sc. Ant. Lei. s. War.

*siød* n. Cum.

*sed* Uls., but Ant. *sed*, *sid*, em. Lan.

*sæd* w. Som. + *sed*.

*sædnw.* & w. Wil. Dor. Som., but  
 w. Som. + *sæd*, e. & sw. Dev.

**Sail**, 64—*sail* se. Ken., e. Dor. +  
*saial*, e. Som.

*saial* e. Dor. w. Som.

*sæl* nw. Yks.

*seil* Ant., Rut. + *sēl*, Bdf. ne. Nrf.  
 e. Suf. Sus., but e. Sus. *seil*.

*sel* sn. Sc.

*seal* sw. Nhb. e. Yks., m. Yks. +  
*siød*, se. Yks. + *sēl*, sw. Yks. se.  
 Lan. n. Stf. Lin. s. Oxf. w. Hrt.  
 e. Sus. w. Wil.

*sēl* Inv., s. Sc. + *sēl*.

*sēl* ne. Sc. w. Frf. e. Per. wm. Sc.  
 Ayr. Lth. Edb. Kcb. s. Sc. n.  
 me. sc. & s. Nhb. n. Dur. m.  
 Cum. Wm. se. Yks. Lan., but

**Sail** (contd.)—

se.Lan. *seol*, I.Ma. s.Stf. n. & nw.Der. Rut. Lei.  
*sial* n.Cum.  
*sial* m.Yks. n.Ken.  
*sil* s.Chs.  
*sail* Dor., but e.Dor. *sail*, *saiol*.  
**Sake**, 43, 44, 45, 249, 340—*saiik*  
 se.Ken.  
*sak* se.Yks.+*saiik*, n.Lin.+*seok*.  
*saiik* Sh.I.  
*seik* Ant. Rut., ne.Nrf.+*sek*.  
*sek* wm.Sc.+*sik*, but n.Ayr. *sik*,  
*sik*, Lth. Edb.+*sik*, ne.Nrf.  
*seok* n.Cum.+*siek*, *siek*, m.Yks.+  
*siek*, sw.Yks. n. & se.Lan. n.  
 Stf. n. nw. & s.Lin. m.Nhp. s.  
 War., m.Bck.+*siek*, w.Hrt. e.  
 Suf. e.Sus. e.Dor. sw.Dev.  
*sek* Inv. n.Ayr.+*sik*.  
*sek* Inv. ne. & sn.Sc. w.Frf. e.Per.  
 Ayr., but n.Ayr.+*sik*, Lth.  
 Edb. Kcb. Uls., but Ant. *seik*,  
 n.Nhb., s.Nhb.+*siek*, es.Yks.  
 m. sw. & s.Lan. I.Ma. s.Stf.  
 n. & nw.Der. me.Wil.  
*saiik* m.Cum. Wm. nw.Yks. nw.  
 Lan.  
*siek* n.Cum.  
*sik* wm.Sc.  
*siek* s.Sc. me.Nhb., se.Nhb. +  
*siek*, s.Nhb. s.Dur. n.Cum. ne.  
 e. m. & se.Yks. m.Bck. I.W.,  
 w.Wil.+*siek*.  
*siek* se.Nhb.  
*seok* Dor., but e.Dor. *seok*.  
*sik* n.Dev.  
*siek* w.Wil.  
**Salad**, 305.  
**Sale**, 43—*sail* se.Ken.  
*seil* Lei.+*sil*, Sus., but e.Sus.  
*seol*.  
*seol* n.Nhb. n.Cum., m. & se.

Yks.+*sial*, sw.Yks. n.Lan. n.  
 Stf. Lin. s.Oxf. Bdf. w.Hrt.  
 e.Suf. e.Sus. me.Wil.  
*sel* sn.Sc. w.Frf. e.Per.  
*sel* Inv. Bch. Abd. wm.Sc. Ayr.  
 Lth. Edb. Kcb. s.Nhb. m. se.  
 & sw.Lan. I.Ma., w.Chs.+*sil*,  
 s.Stf. n. & nw.Der. Rut. Lei.  
 ne.Nrf.  
*sial* m.Cum. Wm. nw.Yks.  
*sial* se.Nhb. s.Dur. e. m. & se.  
 Yks. w.Wil.  
*sil* w.Chs.  
*sail* e.Som.  
*seol* Dor., but e.Dor. *sial*, w.  
 Som.  
*sial* nw.Wil. e.Dor.  
**Salt**, 39, 253—*sat* Or.I.  
*saut* wm.Sc., but n.Ayr. *sot*.  
*sat* Bch. Abd. w.Frf. e.Per. s.  
 Ayr. Ant. Sus.  
*sat* Kcb. s.Sc.  
*solt* sw.Yks. I.Ma. nw.Lin. s.  
 Oxf. n.Ken.  
*sot* m.Lan. e.Stf.  
*sot* n.Cum.  
*sot* se.Ken. me.Wil.  
*sot* em.Sc. Ayr., but s.Ayr. *sot*,  
 m.Cum., Wm.+*sot*, ne.Yks.  
 n. sm. se. sw. & s.Lan. Chs.  
 Stf., but e.Stf. *sot*, n.Der. m.  
 Shr.  
*sot* Nhb. Cum., but n.Cum. *sot*,  
 m.Cum. *sot*, Wm.  
*salt* w.Som. nw.Dev.  
*salt* Dor. e.Dev.  
*salt* nw.Wil.  
**Salve**, 38, 279—*salv* Ayr., but  
 n.Ayr. *salv*.  
*sa* Bch. Abd. w.Frf. e.Per.  
*salv* n.Ayr.  
*salv* Ant. n.Nhb. Rut.  
*sa* Kcb.

- səv* sw. Yks.  
*sə* em. Sc.  
*səv* Wm., but v. Wm. *səv*, Lan.  
 I. Ma. s. Stf. n. & nw. Der. nw.  
 Lin.  
*səv* sw. Nhb. m. Cum. w. Wm.  
*səv* Som.  
*səv* Dor. e. Dev.  
**Same**, 43, 44, 45, 249—*saim* se.  
 Ken.  
*sam* Sh. & Or. I.  
*seim* Ant., s. Stf. + *sēm*, sw. Nhp.  
 + *seam*.  
*sem* Inv. + *sēm*, ne. Sc., but Bch.  
 Abd. *sēm*, wm. Sc., but n. Ayr.  
*sēm*, Sus. + *seam*.  
*seem* n. Cum. + *siem*, *siəm*, se. Yks.  
 + *siəm*, sw. Yks. + *sēm*, n. Lan.,  
 nw. Lan. + *siəm*, se. Lan. n. Stf.  
 + *sēm*, Lin. n. m. & sw. Nhp. e.  
 War., w. War. + *siəm*, s. War.  
 n. Wor. ne. Shr. s. Oxf., m. Bck.  
 + *siəm*, Bdf. w. Hrt. e. Suf. e.  
 Ken. s. Sur. Sus. e. Dor. w.  
 Som.  
*sēm* Inv. Bch. Abd. sn. Sc. w.  
 Frf. e. Per. Ayr. Lth. Edb.  
 Kcb. s. Sc., n. Nhb. + *siəm*, sw.  
 Yks. m. se. & sw. Lan. I. Ma.  
 n. & s. Stf. n. & nw. Der. Rut.  
 s. Wor. e. & w. Oxf. me. Wil.,  
 nw. Som. + *siəm*.  
*siəm* m. & w. Cum. Wm., but n.  
 & m. Wm. *siəm*, nw. Yks. nw.  
 Lan.  
*siem* n. Cum.  
*siəm* n. & m. Nhb., se. Nhb. +  
*sjem*, sw. & s. Nhb. s. Dur. n.  
 Cum. n. & m. Wm. ne. e. m.  
 & se. Yks. w. War. m. Bck. w.  
 Wil. nw. & e. Som.  
*sīm* w. Chs. Glo.  
*sjem* sc. Nhb. n. Dur.
- seem* n. Dev. + *sēm*, e. & sw. Dev.  
*sēm* n. Dev.  
**Samen**, 396.  
**Sang**, 32—*say* Inv. ne. & sn. Sc.  
 w. Frf. e. Per. wm. Sc., but n.  
 Ayr. *sāy*, s. Ayr. Kcb. Uls.  
 se. sw. & s. Nhb. s. Dur. n. &  
 m. Cum. Wm. nw. & se. Yks.  
 n. & em. Lan. n. Stf. nw. Lin.  
 s. Oxf.  
*sāy* n. Ayr. Lth. Edb.  
*sāy* Ayr., but n. Ayr. *sāy*, s. Ayr.  
*say*, s. Sc. Nhb.  
*sey* sw. Yks.  
*say* e. Dor. n. Dev.  
*səy* e. Dev.  
*soy* w. Wil.  
**Saturday**, 42, 229, 283, 284,  
 287—*sudədə* e. Suf. s. Sur.  
 Sus.  
*satədi* ms. Lan., s. Lin. + *sejəda*.  
*satəda* nw. Lan.  
*səjərdə* I. Ma. + *səjərdə*.  
*səjərdə* I. Ma.  
*sā:rdi* Lth. Edb. + *se:rdi*.  
*sətədi* ne. Nrf.  
*sətədi* se. Ken.  
*sedədi* n. Wor.  
*se:rdi* Lth. Edb.  
*setədi* s. Dur. em. se. & sw. Lan.  
 s. Chs. n. ne. & nw. Der. n.  
 Lin. e. Ken.  
*setəda* s. Nhb. m. Cum. Wm. nw.  
 sw. & es. Yks. nw. Lin. Lei.  
*setərdə* Inv. ne. Sc., but Bch. Abd.  
*setərdi*, sn. Sc. Ayr., but s. Ayr.  
*setərdi*, *setərdə*, Kcb. se. Nhb.  
 n. Cum.  
*setərdə* w. Frf. e. Per.  
*setərdi* Bch. Abd., s. Ayr. + *setərdə*.  
*setərdə* Sh. I. s. Ayr. Peb. sw.  
 Nhb. n. Cum.  
*sejəda* e. & se. Yks. s. Liu.



**Saturday** (contd.)—*se:rdi* w. Sc., but n. Ayr. *setardē*.*solādi* n. Stf.*sotādi* s. Lan.*zatādi* e. Som.*zædādi* w. Wil. Dor. w. Som.*zæle..i* nw. & me. Wil. Som., but w. Som. *zædādi*.**Sauce**, 217—*sas* Sh. I., w. Som. +*sās*, Dev., but nw. Dev. *sās*.*sās* nw. Oxf. Bdf. Suf. Ess. Hmp.

I. W. Wil. Dor. w. Som. nw.

Dev.

*sōas* sw. Yks.*sōas* e. Yks.*sōs* Cum.*zās* Brks. Sus.**Saugh** = a willow, 358, 359.**Sausage**, 267.**Save**, 428.**Saw**, *sb.*, 49—*sa* Inv. Kcb. Ant.,snw. Yks. +*sā*, *sō*.*sag* sw. Yks. +*seag*.*sā* Bch. Abd. w. Frf. e. Per. s.Ayr. me. Nhh., se. Nhb. +*sō*, s.

Nhb. nnw. &amp; snw. Yks. n. &amp;

nw. Lan. s. War. Oxf., but s.

Oxf. *sō*, m. Bck. Bdf. +*sō*, w.Som. +*sā*.*sā* s. Sc.*sā* me. Wil.*seag* sw. Yks., s. Lan. +*sēg*.*sēg* (*obsol.*) w. Wm. s. Lan.*sōa* n. Cum. +*sō*, m. Yks. Rut. e. Ken.*sō* Ayr., but s. Ayr. *sā*, Lth. Edb.

s. Dur. n. &amp; m. Cum. Wm., but

w. Wm. *sēg*, snw. e. & es. Yks.

m. se. &amp; sw. Lan. I. Ma. n. Stf.

n. &amp; nw. Der. Lin. Lei. e. &amp; w.

War. s. Oxi. m. Bck. Bdf. ne.

Nrf. e. Suf. se. Ken. e. Sus.

*sō* se. & sw. Nhb.*sā* w. Wil. +*sā*, Dor. Som., but w. Som. +*sā*.*sā* w. Wil.*sō* n. & e. Dev.**Saw**, *inf.*, 425, 433.**Saw**, *pret.*, 127, 348—*sa* ne. Sc. +*sā*, sm. Sc., but s. Ayr. *sā*, Ant.

me. Nhb.

*sā* Sh. I. +*sā*, Cai. ne. Sc., sn. Sc.+*sā*, w. Frf. e. Per. s. Ayr. s.Sc., se. Nhb. +*sō*, s. Nhb. n.Dur., n. Cum. +*sō*, m. & s.Wm. nw. Yks., nm. Yks. +*sō*,nw. Lan. +*sā*, e. & w. Oxf. s.

Sur. w. Sus.

*sā* sn. Sc., wm. Sc. +*sō*, Uls., butAnt. *sa*, nw. Lan. s. War.*sā* Sh. I., sm. Hmp. +*sō*, *sā*.*sōa* m. Yks. +*sō*, sw. Yks. +*sō*.*sō* em. & wm. Sc. Ayr., but s.Ayr. *sā*, n. & m. Cum. w. Wm.

nm. se. &amp; sw. Yks. em. &amp; s.

Lan. I. Ma. n. Stf. s. Oxf. ne.

Nrf. Ess. Sus., but w. Sus. *sā*,

sm. Hmp.

*sō* se. & sw. Nhb. e. & w. Cum.

n. Wm. m. Yks. n. Lan.

*sā* Som.*sā* sm. Hmp.*sō* s. Dev.**Say**, 64, 354, 429—*sai* m. Nhp. +*sæi*, *sei*, *sē*, s. Wor. +*sei*, m.Shr. n. Hrf., e. Hrf. +*sai*, w.Oxf. +*sei*, nm. Brks. +*sai*, Lon.,s. Nrf. +*sei*, *sē*, Ess. +*sæi*, *sei*,

Ken. me. Wil.

*sæi* m. Nhp., nw. Oxf. +*sei*, *sē*, Ess.*sā* Sh. I. sn. Sc. +*sē*, Uls. +*sē*, butAnt. *sei*, se. Nhb. +*sē*, n. Cum.+*sæ*, *sē*, e. Cum., w. Cum. n.& s. Wm. +*sē*, ne. Yks., nnw.Yks. +*sē*, se. Yks. +*sæ*, *sē*, n.Lan., sw. & s. Lan. +*sē*, Chs. +

- sī*, n.Der.+*sei*, *sē*, nv Der., e. War.+*sei*, *sē*, *sī*, ne.Nrf. e. Suf.+*sei*, w.Suf.  
*se* sm.Lan.+*sē*.  
*sei* ne.Sc.+*sē*, nm.Sc., but w. Frf. e.Per. *sē*, Ant., em.Stf.+*sē*, *sī*, s.Stf.+*sē*, n.Der., Rut. Lei.+*sē*, m.Nhp., sw.Nhp.+*sē*, e.War., n.Wor. + *sē*, s.Wor. nw.Oxf., e.Oxf.+*sē*, w.Oxf. n. Bck., Bdf.+*sē*, nw. & se.Hrt. Hnt. ne.Nrf., nw.Nrf.+*sē*, s. Nrf. e.Suf. Ess. s.Sur. w.Sus., sw.Dev.+*sē*.  
*se* sw.Nhb.+*sē*, n.Cum. e.Yks., m.Yks.+*sī*, se. & sw.Yks.+*sē*, n.Stf.+*sī*, Lin., ne.Shr.+*sī*, w. Hrt.  
*sē* Sh. & Or.I. Cai. ne. & sn.Sc. w.Frf. e.Per. em. wm. sm. & s.Sc. Uls. n. me. se. sw. & s. Nhb. Dur. n. m. & w.Cum. n. m. w. & s.Wm. nnw. snw. se. sw.&s.Yks.nw.m.em.sm.se. sw. & s.Lan. I.Ma., Flt.+*sī*, em. & s.Stf. n.Der., ne. e. & s. Der.+*sī*, Not. Rut. Lei., ne. Nhp.+*sī*, m. & sw.Nhp. e. & s.War.n.Wor.n.&se.Shr.nw. e. & s.Oxf. se.Brks. m.Bck. Bdf. Cmb. nw. & s.Nrf. e.Sus. w.Cor.  
*sī* m.Yks.  
*sī* Chs. Flt. Dnb. n. em. & wm. Stf. n. e. w. & s.Der. ne.Nhp. e.War. ne.Shr.  
*zai* e.Hrf. Gmg. s.Pem. Glo. nm. Brks., sm.Hmp.+*sē*, nw.Wil., e.Dor.+*zai*, *zī*, Som., but nw. & w.Som. *sē*, s.Som.+*sē*.  
*zai* e.Dor.  
*zē* w.Wil. Dor., but e.Dor. *zai*, *zē*, *zī*.
- sē* Sus., but e.Sus. *sē*, w.Sus. *sei*, sm.Hmp. nw. & w.Som., s.Som.+*zai*, n. sw. & s.Dev. e. Cor.  
*sī* e.Dor.  
**Scab**, 337.  
**Scaffle**, 323.  
**Scaffold**, 337, 363.  
**Scald**, 363, 429.  
**Scale**, 337.  
**Scant**, 323.  
**Scarce**, 329, 363.  
**Scare**, 65 - *skar* Ant., I.Ma. + *skīr*.  
*skaxr* se.Yks.  
*skā(r)* Cum. Wm. Yks., but e. Yks. *skīr*, se.Yks. *skaxr*, Lan., but em.Lan.+*skā(r)*, s. Lan. *skexr*, Der., but n.Der. +*skexr*, Not. Lin., but n.Lin. *skexr*, Wor. Shr. Glo. Hmp. *skær* s.Sc.  
*skā(r)* se.Ken.  
*skexr* s.Nhb. s.Lan. n.Stf., n. Der.+*skā(r)*, n.Lin. e.Suf.  
*skēr* Bch. Abd. w.Frf. e.Per. wm.Sc., s.Ayr.+*skēr*.  
*skīr* s.Dur. e.Yks. Rut. Sus. Dor. w.Som. e.Dev.  
*skīr* I.Ma.  
*skēr* s.Ayr., se.Nhb.+*skur*.  
*skur* se.Nhb.  
*skā(r)* em.Lan. s.Stf.  
**Scatter**, 337.  
**Scatter-corner**, 323.  
**Scholar**, 306.  
**School**, 162, 163, 244, 249, 255, 306, 337 - *skīl* Cai., n.Ayr. +*skūl*, s.Ayr.  
*skiu* w.Chs. Dnb.+*skū*, n.Stf.+*skīul*, *skū*.  
*skīul* me.Nhb.+*skūl*, sw.Nhb.+*skīal*, *skīl*, s.Nhb.+*skjūl*, n.

## School (contd.)—

Dur. +*skisl*, *skjul*, n. & m. Cum. n. & ne. Wm. snw. Yks., em. Lan. +*skū*, n. Stf., em. Stf. +*skū*, wm. Stf. +*skūl*, ne. Der. +*skjvul*, Rut. Lei. w. War. n. Shr. +*skūl*, ne. Shr. +*skjūl*, nw. Hrt. +*skūl* (d, n. & se. Cmb. *skūal* se. Nhb. +*skisl*, *skjūl*. *skūil* ne. Nrf. n. Dev. *skisl* se. & sw. Nhb. n. & s. Dur. w. Wm. ne. Yks., se. Yks. +*skūl*. *skūl* sw. Nhb. *skjul* s. Nhb. n. Dur. *skjūl* ne. Shr. *skjvul* ne. Der., e. Der. +*skūl*, *skvul*. *skjūl* se. Nhb. *skūil* ms. & sw. Yks., s. Lan. +*skū*, *skūl*. *skul* n. Wor. Bdf. Sus., but e. Sus. *skual*, *skūl*. *skuale* Oxf. +*skūld*, w. Oxf. +*skūl*, e. Ken. +*skūl*, e. Sus. +*skūl*, w. Wil. e. Dor., sw. Dev. +*skāl*, *skūl*. *skū* m. Lan. +*skūl*, em. sm. se. sw. & s. Lan. Chs., but w. Chs. +*skiu*, s. Chs. +*skau* (l), Dnb. n. & em. Stf. n. & nw. Der. *skūl* Uls. me. Nhb. sw. Wm. se. Yks. n. nw. m. & s. Lan. I. Ma. Flt. wm. & s. Stf. e. Der. Not. Lin. Rut. Lei. m. & sw. Nhp. w. & s. War. s. Wor. n. Shr. n. Hrf., s. Pem. +*skūld*, nw. w. & s. Oxf. n. Bck. nw. Hrt., se. Hrt. +*skūld*, Hnt. m. & s. Cmb. nw. Nrf., e. Suf. +*skūl*, Ess. se. Ken. e. Sus. me. Wil. Dor., but e. Dor. *skual*, s. Som., e. Cor. +*skūl*.

*skūld* s. Pem. e. Oxf. nm. Brks. nw. & se. Hrt. *skvul* e. Stf. e. & w. Der. *skal* w. Frf. e. Per., em. Sc. +*skūl*, *skūl*, w. Som. *skau* (l) s. Chs. *skāl* Ayr., but n. Ayr. *skūl*, *skūl*, s. Ayr. *skil*, Kcb. sw. Dev. *skūl* sn. Sc. nm. Sc., but w. Frf. e. Per. *skal*, em. Sc. e. Cor. *skūl* em. Sc. wm. Sc., but n. Ayr. +*skūl*, n. Nhb. ne. Nrf. e. Suf. e. Ken. sw. Dev. *skūil* ne. Sc., but Bch. Abd. *skūil*. *skūil* Bch. Abd.

Scissors, 325.

Scithers, 325.

Scoance, 323.

Socker, 323.

Soff, 337.

Scog, 323.

Scogger, 323.

Scorkle, 323.

Scrape, 425.

Scratch, 429, 433.

Scratching, 323.

Scream, 59, 60, 363—*skrām* Dor.*skreim* n. Stf.*skreām* w. Hrt. e. Suf. Sus., but w. Sus. *skrēm*.*skrēm* w. Frf. e. Per.*skrēm* ne. Sc., but Bch. Abd. *skrim*, sn. Sc. I. Ma. s. Stf. ne. Nrf. s. Sur. w. Sus., w. Wil. +*skriām*, w. Som.*skriām* s. Dur. n. Cum. sw. Wm. Yks. Lan., but s. Lan. +*skrtm*, s. Chs. n. Der., nw. Der. +*skrtm*, Lin. s. War. s. Oxf. w. Wil. *skrim* Bch. Abd. Ayr., but s. Ayr. *skrtm*, Kcb.

- skrim* Inv. wm.Sc. s.Ayr. Ant. Nhb. m.Cum. ne. & w.Wm., s.Lan.+*skrim*, ne. & nw.Der. Lel. se.Ken.
- Screech**, 341.
- Scrisum**, 323.
- Scroffle**, 323.
- Scrome**, 323.
- Scrooch**, 323.
- Scroodle**, 323.
- Scroot**, 323.
- Scruff**, 295.
- Scrump**, 323.
- Scrunch**, 323.
- Sculch**, 323.
- Sea**, 136—*sei* s.Sc.Ant., n.Cum.+*st*, nw.Yks., ms.Lan.+*st*, n.Stf., e.Der.+*st*, *st*, Lei.+*st*, m.Nhp. s.War.
- see* e.Yks., nw.Lin.+*st*, e.Suf.
- st* Uls., but Ant. *sei*, n.Lan.+*st*, sm.Lan.+*st*, se.sw. & ms.Lan., s.Lan.+*st*, I.Ma. s.Stf. n. nw. & e.Der. War., but s.War.
- sei*, se.Shr. Glo. m.Bck. ne. Nrf. n.Ken. I.W. me.Wil., e.Dor.+*st*, e.Som. nw.Dev. w. Cor.
- st* m.Yks., se.Yks.+*st*, sw.Yks. n. & m.Lan., em.Lan.+*st*, s.Lan. n.Lin.
- st* ne.Sc., but Bch. Abd. *st*.
- st* Sh.I. Inv. Bch. Abd. sn.Sc. w.Frf. e.Per. wm. & sm.Sc. Lth. Edb. me. se. & sw.Nhb. s.Dur. n. & m.Cum. Wm. e. & se.Yks. nw. em. & sm.Lan. ne. e. & s.Der. nw. & s.Lin. Lei. Rut. s.Wor. s.Oxf. se.Ken. s.Sur. Sus. e.Dor.
- st* Dor., but e.Dor. *st*, *st*, Dev., but nw.Dev. *st*.
- st* w.Wil.
- Seal**, 358, 360.
- Search**, 210, 367.
- Season**, 220, 231—*seian* Ant. se.Lan. n.Stf., Lel.+*st*an.
- sean* e.Suf.
- sean* ne.Sc., but Bch. Abd. *sisin*, Peb.
- st*an w.Frf. e.Per. wm.Sc. Lth. Edb. Kcb. Uls. sm. & sw.Lan., s.Lan.+*st*an, I.Ma. s.Stf. n. Der. Rut. m.Nhp. s.War. n. Wor.Shr. m.Bck.ne.Nrf.Sus. e.Som. me.Wil., w.Wil. +*st*an, Dor., but e.Dor. *st*an, w. Som. n.Dev.
- st*an s.Sc. n. & sw.Wm. Yks., but se.Yks.+*st*an, n. nw. em. & s.Lan., nw.Der.+*st*an, Lin. s.Oxf.
- sisin* Bch. Abd.
- st*an Ayr., but s.Ayr. *st*an, n. Cum.+*st*an.
- st*an Inv. s.Ayr. s.Nhb. n. & m. Cum. ne. & w.Wm. se.Yks. nw.Der. Lei. se.Ken. e.Dor.
- st*an sn.Sc.
- st*an w.Wil.
- Seat**, 137, 138—*seit* Ant. n.Stf. Sus.
- st* sn.Sc. w.Frf. e.Per. s.Ayr.
- st* Or.I. n.Ayr. Lth. Edb. Kcb. I.Ma. s.Stf. sw.Nhp. m.Shr. Oxf. me.Wil. Som.
- st* sw.Nhb., n.Cum.+*st*, sw. Wm.sw.Yks. Lan.n.Der.nw. Lin.
- st* Bch. Abd. Ayr., but n.Ayr. *st*, s.Ayr. *st*.
- st* n. & s.Nhb. n. & m.Cum. w. Wm. n.Hrf. s.Oxf. se.Ken.
- st* Dor.
- Secret**, 220.
- Sedge**, 51, 353—*sædg* w.Som.

## Sedge (contd.)—

*sedg* Abd.+*seg*, wm.Sc. s.Ayr.  
s.Nhb. e.Yks., se.Yks.+*seg*,  
em. sw. & s.Lsn. I.Ms. n.Stf.  
s.Lln. s.Oxf. ne.Nrf. e.Dev.  
*seg* Sc., but Abd.+*sedg*, wm.Sc.,  
s.Ayr. *sedg*, Kcb. *sēg*, Nhb.,  
but s.Nhb. *sedg*, Dur. m.Cum.  
w.Wm. Yks., but e.Yks.  
*sedg*, m.Yks.+*sig*, se.Yks.+  
*sedg*, Stf., but n.Stf. *sedg*, Der.  
Lin., but s.Lin. *sedg*, Lei. Nhp.  
War. Wor. Shr. Hrf. Bck.  
e.An., but ne.Nrf. *sedg*.  
*sēdg* me.Wil.  
*sīg* Kcb.  
*sidg* Sus.  
*sig* m.Yks.+*seg*.  
*zadg* n.Dev.  
*wædg* Dor.  
*sedg* nw.Wil. Som., but w.Som.  
*wædg*.  
*seg* Glo.  
**See**, 192, 425, 426, 427, 430,  
432—*sā* ne.Der.+*sei*.  
*sei* s.Sc., me. & se.Nhb.+*st*, s.  
Nhb., n.Dur.+*sē*, *st*, s.Dur. n.  
Cum. nw.Yks.+*st*, m.Yks.+  
*si*, m.Chs., w.Chs.+*st*, n. & e.  
Stf. ne.Der., e.Der.+*st*, w. &  
s.Der., Rut.+*st*, Lei.+*sē*, but  
n.Lei. *st*, ne.Shr. e.Suf.+*st*.  
*sē* n.Dur. Lei. nw.Oxf., ne.Nrf.  
+*st*.  
*si* w.Oxf. nm.Brks.  
*si* m.Yks., se.Yks.+*st*, n. & m.  
Lin., s.Lin.+*st*.  
*st* Sc., but s.Sc. *sei*, Ant. n. me.  
se. & sw.Nhb. n. & s.Dur. n.  
& m.Cum. Wm. ne. nw. se. &  
sw.Yks. Lan. I.Ma. w. & s.  
Chs. Flt. wm. & s.Stf. n. nw.  
& e.Der. Not. nw. & s.Lin.

Rut. n.Lei. ne. & m.Nhp. Wsr.  
s.Wor. n. ne. & se.Shr. e.Hrf.  
s.Oxf. m.Bck. Bdf. nw.Hrt.  
Hnt. Cmb. ne. & s.Nrf. e. &  
w.Suf. Ess. Ken. e.Sus. me.  
Wil., sw.Dev.+*st*, w.Cor.  
*sei* e.Som.  
*st* s.Som.+*st*.  
*st* Gmg. s.Pem. Sus., but e.Sus.  
*st*, w.Wil. Dor. Som., but e.  
Som. *sei*, s.Som.+*st*, n. e. &  
sw.Dev. e.Cor.  
**Seed**, 132—*seid* n.Stf.  
*sid* I.Ma. n.Der. Lei. n.Hrf. Glo.  
nw. & e.Oxf.  
*sid* Sh.I. Bch., Abd.+*std*, w.Frf.  
e.Per. Ayr. Kcb.  
*std* Inv. Abd. Lth. Edb. Ant.  
Nhb. Cum. Wm. sw.Yks. Lan.  
s.Stf. s.Oxf. se.Ken. Sus. me.  
Wil.  
*sid* e.Hrf. Dor. e.Dev.  
*siad* w.Som.  
**Seek**, 142, 340, 428, 429, 433—  
*seik* n.Stf.  
*sik* s.Stf. me.Wil.  
*sik* w.Som.+*sik*.  
*siēk* Peb.  
*sik* Cai. ne.Sc. w.Frf. e.Per.  
Ayr. Kcb. s.Sc. n.Nhb. I.Ma.  
*sik* Inv. Lth. Edb. Ant. sw. & s.  
Nhb. Cum. Wm. sw.Yks. n.  
Lan., em.Lan. Chs.+*stf*, nw.  
Lin. s.Oxf. se.Ken.  
*stf* em. sm. se. sw. & s.Lan.  
Chs. n. & nw.Der.  
*stēk* nw.Dev.  
*sik* Dor. w.Som.  
*stēk* e.Dev.  
**Seem**, 142, 302—*seim* n.Stf.  
*sem* Dev.+*sim*, *sim*, but n.Dev.  
*sem*, e.Dev. *siam*, Cor.+*sim*,  
*sim*.

*sim* s.Stf. Lei.  
*sim* em.Lan.+*stim*, Nhp. Sus.,  
 Dor.+*sim*, Som.+*sim*, but w.  
 Som.+*sam*, Dev. Cor.  
*siam* sc.Lan., n.Der. nw.Lin.+  
*stim*.

*slm* Bch. Abd. w.Frf.e.Per.Ayr.,  
 but s.Ayr. *slm*, Keb. I.Ma.  
*slm* s.Ayr. Lth. Edb. Ant. Nhb.  
 m.Cum. Wm. sw.Yks. n. em.  
 sm. & sw.Lan. n.Der. nw.  
 Lin. s.Oxf. se.Ken.

*sem* n.Dev.  
*sim* Brks.+*siam*, I.W.Dor.Som.  
 Dev. Cor.  
*siam* Brks. nw.Wil. e.Dev.  
*sam* w.Som.+*sim*.

**Seem**, 146—*sein* n.Stf.  
*sin* n. em. & sw.Lan. m.Shr.  
 nw. & e.Oxf. e.Suf. Sus.  
*sin* Or.I. Bch. Abd. w.Frf. e.  
 Per. Ayr., but s.Ayr. *sin*,  
 Keb. s.Sc.  
*sin* Inv. ne.Sc., but Bch. Abd.  
*sin*, s.Ayr. Lth. Edb. Ant.  
 Nhb. Cum. Wm. sw.Yks. sc.  
 Lan. w.Chs. n.Der. nw.Lin.  
 s.Oxf. se.Ken.

*sin* Dor. Som.  
*stin* e.Dev.

**Seethe**, 431.  
**Seldom**, 52, 231, 233, 265—  
*seldm* se.Ken.

*sedm* (*obsol.*) n.Cum.+*seldm*.  
*seldim* Bch. Abd.  
*seldm* w.Frf. e.Per. em.Sc. Ayr.  
 Keb. Nhb. n. & m.Cum. Wm.  
 Lan. Stf. n.Der. nw.Lin. s.  
 Oxf. Sus. me.Wil.

*seldn* sw.Yks.

*seldm* I.Ma.

*sildm* Ant. s.Chs. m.Shr. ne.  
 Nrf. w.Som. nw.Dev.

*seldm* Dor. Som., but w.Som.  
*sildm*, e.Dev.

**Self**, 52, 253, 280, 415—*slf* n.  
 Ken.

*self* se.Ken.

*sel* Sc., n.Ir. +*self*, Nhb. +*self*.  
 Dur. Cum., Wm. +*sen*, Yks.  
 Lan.+*seln*, *sen*, Chs., Stf. Der.  
 Not. Lei. Nhp. Shr.+*sen*.

*self* Nhb. I.Ma. Oxf. Sus.

*seln* Yks. Lan. Lin.+*sen*.

*sen* Wm. Yks. Lan. Stf. Der.  
 Not. Lin. Rut. Lei. Nhp. Shr.  
 Bdf.

*self* n.Ir.

*self* Dor.

*sel* Glo. Brks.+*self*, nw.Dev.

*self* Glo. Brks. nw. & w.Wil. s.  
 Som., e.Dev.+*sel*.

*sil* Wxf.

*sol* w.Som. e.Dev.

**Sell**, 52, 428, 429, 433—*sel* s.  
 Sc. se.Ken.

*sel* Sc., but s.Sc. *sel*, Ant. Nhb.  
 Cum. Wm. sw.Yks. Lan. I.Ma.  
 Stf. n.Der. nw.Lin. m.Shr.  
 s.Oxf. Sus.

*sil* n.Hrf., w.Som.+*sil*.

*sol* Uls., but Ant. *sel*.

*sel* Dor. Som., but w.Som. *sil*,  
*sil*, e.Dev.

*sil* nw.Wil. w.Som. nw.Dev.

**Send**, 50, 307, 428, 433—*sænd*  
 s.Sc. se.Ken.

*sen* Inv.+*send*, Bch. Abd. Ayr.  
 Lth. Edb. Keb. Ant. I.Ma. n.  
 Stf.

*send* Inv. w.Frf. e.Per. Nhb.  
 Cum. Wm. sw.Yks. Lan. s.  
 Stf. n.Der. nw.Lin. m.Shr.  
 n.Hrf. s.Oxf.

*sen* w.Som.+*sen*.

*sind* Sus.

**Send** (contd.)—*sæn* Dor.*send* me. Wil. Som., but w. Som.*sēn*, *zēn*, e. Dev.*zēn* w. Som.**Sending**, 274.**Sense**, 209—*sæns* e. Suf.*sens* Sc., but sn. Sc. *suns*, Ant.Nhb. Cum. Wm. snw. e. se.  
& sw. Yks. Lan., I. Ma. + *sins*,

Chs. Stf. n. &amp; nw. Der. nw.

Lin. Lei. s. Oxf. ne. Nrf. se.  
Ken. me. Wil.*sēns* w. Som.*sins* m. Yks. I. Ma. Sus.*suns* sn. Sc. e. Dor.*suns* Uls., but Ant. *sens*.*sens* e. Hrf. w. Wil.**Sergeant**, 295.**Sermon**, 210, 295.**Serpent**, 210, 231, 233, 295—*sarpn* Ldd.*sarpnt* I. Ma.*sāpnt* m. Shr.*sāpnt* s. Nhb. Dur. m. Cum. Wm.Lan., but sw. Lan. *sāpnt*, n.

Stf. n. Der. m. Not. nw. Lin.

Glo. s. Oxf. se. Ken. Sus. w.  
Som. e. Dev.*særpnt* s. Sc.*sāpnt* sw. Lsn.*serpin* Kcb.*serpnt* Bch. Abd. Ayr., but s.  
Ayr. *serpnt*.*serpn* Ant.*serpnt* w. Frf. e. Per. s. Ayr. Lth.Edb. Uls., but Ant. *serpn*,Ldd. *sarpn*.*sāpnt* Dor.**Servant**, 210, 231, 295—*sarvnt*

I. Ms.

*sāvn* w. Wm. w. Som. + *sāvnt*.*sāvnt* s. Nhb. Dur. m. Cum. Wm.,but w. Wm. + *sāvn*, sw. Yks.  
Lan., but sw. Lan. *sāvnt*, Stf.  
n. Der. m. Not. nw. Lin. Oxf.  
m. Bck. s. Nrf. Sus. Dor. w.  
Som. e. Dev.*sāvnt* sw. Lan.*servin* Bch. Abd.*servn* Kcb. Ant.*servnt* w. Frf. e. Per. em. Sc. Ayr.  
Uls., but Ant. *servn*.**Serve**, 210, 279—*sarv* I. Ma.*sā(r)* e. Oxf. + *sāv*, nw. & me.  
Wil. nw. & w. Som.*sāv* s. Nhb. Dur. m. Cum. Wm.

ne. &amp; sw. Yks. n. em. se. &amp; s.

Lan. s. Chs. n. Stf. n. Der. nw.

Lin. Lei. m. Shr. nw. e. &amp; s.

Oxf. Sus. w. Dor. Dev.

*sær* s. Sc.*sāv* sw. Lan.*serv* Sh. I. Inv. Bch., Abd. + *sēr*,  
em. Sc. Ayr., but s. Ayr. *sēr*,  
Kcb. + *sēr*, Ant.*sēr* Abd. w. Frf. e. Per. s. Ayr. Kcb.*sāv* sm. Lan. s. Stf. se. Ken.**Service**, 210, 229, 231—*sarvis*  
Ldd.*sarvis* I. Ms.*sāvis* s. Nhb. Dur. m. Cum. Wm.

sw. Yks. Lan., but sw. Lan.

*sāvis*, s. Chs. n. & e. Stf. m.

Not. nw. Lin. m. Nhp. s. Oxf.

s. Nrf. Ess. Sus. mc. Wil. e. Dev.

*sāvis* sw. Lan.*servis* Bch. Abd. em. Sc. Ayr.  
Kcb. Ant.*servas* w. Frf. e. Per.*sāvis* se. Ken.**Set**, 50, 294, 425, 428, 429, 430, 433—*set* Sc. Ant. Nhb. Dur. Cum.

Wm. sw. Yks. Lan. I. Ma. Stf.

n. &amp; nw. Der. nw. Lin. s. Oxf.

Ken. Sus.

- set* Wil. Dor. Som. e.Dev.  
**Seven**, 62, 233, 269, 279—*sævn*  
 Nrf. e.Suf. se.Ken.  
*sebm* m.Cum.+*sebn*, Wm., but  
 n.Wm.+*sevn*, w.Wm. *sebn*,  
 Lei.+*sevm*, *sevn*, n.Bck., Hnt.  
 +*sevn*, me.Wil.+*sem*.  
*sebn* m.Cum. w.Wm., snw.Yks.  
 + *sevn*, *siūvn*, n.Lan. + *sevn*,  
 nw.Lan. e.Oxf. s.Sur. w.Sus.  
*seivn* Abd.+*sēvn*, Ant.  
*sem* me.Wil.  
*sevm* sw.Yks. Lei., m.Nhp. +  
*sevn*, sw.Nhp. s.War. w.Oxf.  
 nw.Hrt. Ess.  
*sevn* ne.Sc.+*sēvn*, *sēvn*, but Abd.  
 +*seivn*, nm.Sc.+*siūvn*, n.Wm.+  
*sebm*, nnw. snw. & e.Yks.,  
 se.Yks.+*siūvn*, *siūvn*, n. m. se.  
 sw. & s.Lan. I.Ma. Stf. n. &  
 nw.Der. Lin. Lei. m.Nhp. s.  
 Wor. s.Oxf. se.Hrt. Hnt.  
 Sus., but w.Sus. *sebn*.  
*sēvn* ne. & sn.Sc.  
*sēvn* ne.Sc., sm.Sc.+*siūvn*.  
*siūvn* ne. & snw.Yks., m.Yks.+  
*siūvn*, se.Yks.  
*siūvn* me. se. & s.Nhb. n.Dur. m.  
 & se.Yks.  
*siūvn* nm.Sc., em.Sc. Ayr.+*stūvn*,  
 Kcb. s.Sc.  
*stūvn* s.Dur.  
*stūvn* Sh.I. em. & wm.Sc. sm.Sc.,  
 but Kcb.*siūvn*, sw.Nhb.n.Cum.  
*sævn* Uls., but Ant. *seivn*.  
*sæbm* w.Som.+*sæbm*.  
*sæbn* Dor., but e.Dor. *sæbn*, *sævn*,  
 sw.Dev.+*sæbm*, *sæbn*.  
*sæbm* nw. & w.Wil. w.Som.  
 nw. & sw.Dev.  
*sæbn* e.Dor.+*sævn*, e. & sw.Dev.  
*sævn* nw.Som. e.Dor.  
*sūbn* e.Som.
- Sew**, 193, 321, 425, 429, 433—  
*sau* se.Ken.  
*seu* n.Nhb. n.Wm., snw.Yks. +  
*siū*, sw.Yks. n.Lan.  
*siū* n.Ayr., Kcb.+*fū*, s.Sc., me.  
 Nhb.+*sō*, se. & s.Nhb., s.Dur.  
 +*sou*, nnw.Yks.+*sō*, snw.Yks.  
 se.Cmb.  
*sou* sw.Nhb. n. & s.Dur. n. & m.  
 Cum. m. & se.Yks. s.Oxf.  
*sō* Wm., but n.Wm. *seu*, I.Ma.  
*sōu* e.Yks.  
*sō* me.Nhb. nnw.Yks. nw. em.  
 se. & sw.Lan. n.Stf. n. & nw.  
 Der. Lin. m.Shr. e.Suf. Sus.  
*sū* Inv. Edb.  
*sūu* me.Wil.  
*sūu* ne.Nrf.  
*fū* ne. & sn.Sc.w.Frf. e.Per. wm.  
 Sc. Ayr., but n.Ayr. *siū*, Lth.  
 Peb. Kcb. Ant.  
*sau* nw.Wil.  
*sō* Dor. nw.Dev.  
*sō* e. & w.Som.
- Shackle**, 24.  
**Shade**, 42, 337—*šaid* se.Ken.  
*šed* sw.Nhb. n.Cum. sw.Yks. n.  
 Stf. nw.Lin. s.Oxf. Sus. Dor.  
*šed* s.Ayr.  
*šed* Sc., but s.Ayr. *šed*, n. & s.  
 Nhb. m.Cum. Wm. Lan. I.Ma.  
 s.Chs. s.Stf. n.Der. me.Wil.  
 Som., but w.Som. *šed*.  
*šed* w.Som.
- Shadow**, 23, 229—*šads* sw. &  
 s.Nhb. n. & m.Cum. Wm. sw.  
 Yks. Lan. I.Ma. Stf. n.Der.  
 nw.Lin. s.Oxf. Sus.  
*šads* se.Ken. Dor. me.Wil. e.  
 Dev.  
*šedi* Bch. Abd. Lth. Edb.  
*šeds* w.Frf. e.Per. Ayr. Peb. Kcb.  
 Ant. n.Nhb.



**Shag**, 351.**Shake**, 43, 45, 337, 425, 426, 427, 429, 430, 432—*faik* sc. Ken.*fak* Sc. + *fēk*, Dur., Cum. + *fek*, but n. Cum. *fesk*, *fišk*, Wm. Yks. Lan., but em. & se. Lan. + *fēk*, sw. Lan. *fēk*, s. Chs. Not. Lin., but nw. Lin. *fesk*, Rut. Lel. Nhp. War. e. Au.*feik* Ant.*fek* Nhb. + *fēk*, but sw. Nhb. *fišk*, s. Nhb. + *fišk*, Cum. Shr. Oxf., but s. Oxf. *fesk*, Brks. Dev.*fesk* n. Cum. + *fišk*. n. Stf. + *fišk*, nw. Lin. s. Oxf. Sus., Dor. + *fēk*, w. Som. + *fišk*.*fēk* Sc. Nhb. em. se. & sw. Lan. I. Ma. s. Stf. n. Der. me. Wil. Dor. Som., but w. Som. *fesk*, *fišk*.*fišk* sw. & s. Nhb. n. Cum. w. Som. *fišk* n. Stf. Glo.**Shall**, 235, 337, 435, 440—*sal* Sh. & Or. I. ne. Sc. Edb. Nhb. Dur. n. & m. Cum. Wm. Yks., em. Lan. + *sal*, n. e. & w. Chs.*sul* s. Chs.*sal* Inv. s. Ayr. Kcb. n. em. & sw. Lan. I. Ma. n. & nw. Lin.*fāl* n. Ayr. Lth.*fæl* n. Ken. s. Som. Dor. e. Dev.*fel* s. Oxf. se. Ken.*fil* se. Cor.*fol* n. Stf. n. Der.[The unstressed forms are *fəl*, *səl*, *s-*, *s-*; and Wm. Yks. Lan. Chs. also *st*.]**Sham**—*fam* Inv. Bch. Abd. sn. Sc. w. Frf. e. Per. s. Ayr. Kcb. Ant. s. Nhb. Dur. m. Cum. Wm. Yks. n. Lan., em. Lan. + *fēm*, sc. & sw. Lan. I. Ma. s. Stf.

n. &amp; nw. Der. nw. Lln. Rut. s. Oxf.

*fām* em. Sc. Ayr., but s. Ayr. *fam*, n. Nhb.*fēm* ne. Nrf. e. Suf. Sus. w. Wil. Dor. e. Dev.*fēm* em. Lan. se. Ken.*fom* n. Stf.**Shame**, 43, 44, 45, 249, 337—*faim* Brks. + *fiam*, se. Ken.*fam* s. Dur. m. Cum. Wm. Yks., but sw. Yks. *fēm*, *fēm*, n. & nw. Lan., n. Bck. + *fēm*.*fām* ne. Nrf.*fēm* Ant.*fēm* Sh. I. ne. Sc., but Bch. Abd.*fēm*, wm. Sc., but n. Ayr. *fēm*.inc. Nhb., se. Nhb. + *fiam*, sw.& s. Nhb., n. Dur. + *fēm*, Oxf.,but w. Oxf. *fjēm*, s. Oxf. *fēm*, e. Som.*fēm* n. Cum. + *fēm*, *fām*, sw. Yks. + *fēm*, n. Stf. Lin. w. & s. War. n. Wor. s. Oxf. n. Bck., m. Bck. + *fiam*, Bdf. w. Hrt. e. Suf. s. Sur. Sus. me. Wil. Dor. sw. Dev.*fēm* sn. Sc. w. Frf. e. Per.*fēm* Or. I. + *fīm*, Inv. Bch. Abd. Ayr. Lth. Edb. Kcb. Uls., but Ant. *fēm*, sw. Yks. em. sm. & sw. Lan. s. Lan. + *fōm*, I. Ma. s. Stf., n. Der. + *fōm*, nw. Der. Rut. Lei. e. Ken. Som., but nw. Som. *fām*, e. Som. *fēm*, w. Som. *fām*, n. Dev.*fēm* n. Cum.*fām* s. Sc. n. & se. Nhb. n. Cum. Glo. Brks. m. Bck. I. W. w. Wil. nw. & w. Som.*fīm* Or. I.*fjēm* n. Dur.*fjēm* w. Oxf.

- šm* sc.Lan. n.Der.  
*šm* s.Lan.  
**Shan't**, 266.  
**Shape**, 45, 337, 425, 429—*šap*  
 Lon. se.Ken.  
*šap* Sc.+*šep*, but Bch. Abd. w.  
 Frf. e.Per. *šep*, Nhb.+*šep*, *šep*.  
 but sw.Nhb. *šap*, Cum.+*šep*,  
*šap*, but n.Cum. *šep*, Wm.  
 Yks. Lan., but em.Lan.+*šep*,  
 sm.Lan. *šep*, sc.Lan. *šep*, sw.  
 Lan. *šep*, n.Der. Wil., but me.  
 Wil. *šep*.  
*šep* Ant.  
*šep* Nhb. Cum. Rut.  
*šep* n.Cum. se.Lan. n.Stf. nw.  
 Lin. s.Oxf. Sus. Dor.  
*šep* Bch. Abd. w.Frf. e.Per.  
*šep* Sc. Nhb., em.Lan.+*šap*, sm.  
 & sw.Lan. I.Ma. s.Stf.me.Wil.  
 Som., but w.Som. *šap*, Cor.  
*šap* sw.Nhb. Cum. w.Som.  
*šp* Glo.  
**Share**, 46, 337, 425—*šaxr* e.Oxf.  
*šaxr* m.Shr.  
*šaxr* s.Nhb. m.Cum. sw.Yks. n.  
 & sw.Lan. n.Stf. n.Der. Lin.  
 Dor. Som., but w.Som. *šaxr*.  
*šaxr* Inv., Ayr.+*šer*, sw.Nhb.  
*šer* Bch. Abd. w.Frf. e.Per. Ayr.  
 Lth. Edb. Kcb. Wm.  
*šaxr* s.Lan.+*šaxr*, ne.Shr. Oxf.,  
 but e.Oxf. *šaxr*, Sus. nw. &  
 me.Wil. w.Som.  
*šar* I.Ma.  
*šaxr* sm. & s.Lan. s.Stf.  
**Sharp**, 37—*šarp* Bch.Abd.w.Frf.  
 e.Per. Uls., but Ant. *šerp*, sw.  
 Nhb. n.Cum. I.Ma.  
*šap* s.Nhb. m. & w.Cum. Wm.  
 Yks. n. nw. m. & se.Lan. Chs.  
 Stf. Der. nw.Lin. m.Shr. s.  
 Oxf. se.Ken. Wil. Dor. Som.
- šep* sw. & ms.Lan.  
*šerp* Inv. em.Sc. Ayr. Kcb. Ant.  
*šerp* s.Sc.  
*šep* s.Lan.  
**Shave**, 45, 429—*šav* se.Ken.  
*šiv* Ant.  
*šev* sw.Nhb., n.Cum.+*šiv*, sw.  
 Yks. n.Lan. n.Stf. nw.Lin. s.  
 Oxf. Sus. Dor.  
*šev* Oxf., but s.Oxf. *šev*.  
*šev* Sc. n. & s.Nhb. Dur. m.Cum.  
 w.Wm. em. se. & sw.Lan.  
 I.Ma. s.Stf. n.Der. Som., but  
 w.Som. *šiv*.  
*šav* Wm., but w.W. *šev*.  
*šiv* n.Cum. w.Som.  
**She**, 192, 235, 393, 406—*še* s.  
 Nrf.  
*šei* s.Sc.+*šē*, s.Dur.+*šē*, n.Cum.,  
 ne.Yks.+*šē*, *šē*, nnw.Yks.+*šē*,  
*šē*, m. & nm.Yks.+*šē*, *šē*, sm.  
 Yks. n. & e.Stf., Rut.+*šē*, Lei.  
 +*šē*, m.Nhp. e.Suf.  
*šē* (unstressed form) n.Ayr. Kcb.  
 n.Cum.  
*šē* sm.Sc.+*šē*, Lei., Dor.+*šē*.  
*šē* ne. m. & nm.Yks., se.Yks.+*šē*.  
*šē* Cai. Inv. ne. sn. nm. em. wm.  
 & sm.Sc. Ant. Nhb. n.Dur. m.  
 Cum. n. e. & w.Wm. n. nw. w.  
 m. nm. e. se. & es.Yks. n. &  
 nw.Lan. I.Ma. s.Stf. n.Der.  
 Not. Lin. Rut. e.War. Hrf. s.  
 Pem. s.Oxf. Brks. Bdf. Hrt.  
 ne. & s.Nrf. w. & s.Suf. Ess.  
 Ken. Sus. Hmp. w.Wil. Dor.  
 sw. & s.Som. sw.Dev. Cor.  
*šē* (unstressed form) n.Cum. n.  
 & e.Wm. nnw. snw. w. sw. &  
 ms.Yks. n. & em.Lan.  
*šē* s.Dur. nnw. *šē*. sw. ms. & s.  
 Yks. s.Lan. e.Der.  
*šē* (unstressed form) s.Sc.

**She** (contd.)—

*ʃə* (unstressed form) Sh. & Or.I.  
 Ayr. s.Sc.  
*ʃu* Sh. & Or.I. s.Sc.  
*ʒi* (unstressed form) Wil.  
*ʒi* Wil., but w.Wil. *ʃi*.  
 [The unstressed forms gen. are  
*ʃi*, *ʃi*, *ʃi*.]  
**Sheaf**, 182, 183, 280—*ʃaf* m.  
 Cum. Wm. ne.Yks., se.Yks.  
 +*ʃav*, *ʃiʃ*.  
*ʃav* se. Yks.  
*ʃāʃ* nnw. & e.Yks.+*ʃiʃ*.  
*ʃef* ne.Sc., but Abd.+*ʃef*, se. & s.  
 Nhb. n.Dur., Oxf.+*ʃev*, but s.  
 Oxf. *ʃiʃ*.  
*ʃeif* Ant. n.Stf.  
*ʃeʃ* e.Suf. Sus., but e.Sus. *ʃiʃ*.  
*ʃev* Oxf.  
*ʃēʃ* Abd.+*ʃef*, sn.Sc. w.Frf. e.Per.  
*ʃēʃ* Inv. wm.Sc., Ayr.+*ʃiʃ*, but s.  
 Ayr.+*ʃiʃ*, Kcb. Uls., but Ant.  
*ʃeif*, I.Ma. Lei. n.Wor. Glo.  
 ne.Nrf. Dor. n.Dev.  
*ʃief* n.Cum.  
*ʃif* s.Sc. sw.Nhb., nw.Der.+*ʃiʃ*,  
 w.Som.+*ʃiv*, *ʃiv*.  
*ʃiʃ* n.Nhb. nnw. snw. e. m. se.  
 & sw.Yks. Lan., n.Der.+*ʃiʃ*,  
 nw.Der. Lin. s.Oxf. n.v.Wil.  
*ʃiʃv* w.Wil.  
*ʃiʃv* w.Som.  
*ʃiʃ* Ayr.  
*ʃif* s.Ayr.+*ʃēʃ*, Lth. Edb. s.Nhb.  
 s.Dur. es.Yks. n.Der. Rut. se.  
 Ken. e.Sus. me.Wil.  
*ʃiv* w.Som.  
*ʃof* s.Chs.  
**Shear**, 65, 337, 425, 426, 429,  
 430, 432—*ʃeʃr* se.Lan. n.Stf.  
 Sus.  
*ʃēr* w.Frf. e.Per.  
*ʃiʃr*, s.Nhb. n.Dur. m.Cum. sw.

Yks. n.Lan., em.Lan.+*ʃār*,  
 sw.Lan. n. & ne.Der. nw.  
 Lin. s.Oxf. se.Ken. nw. &  
 me.Wil. Dor. Som. e.Dev.  
*ʃiʃr* Ayr.+*ʃir*, sw.Nhb. n.Cum.  
 Wm., but w.Wm. *ʃir*, I.Ma.  
*ʃir* Bch. Abd. Ayr. Lth. Edb.  
 Kcb. Ant. w.Wm.  
*ʃār* em.Lan.  
**Sheath**, 138.  
**Shed**—*ʃæd* se.Ken. Dor.  
*ʃed* Sc. sw.Nhb., s.Nhb.+*ʃed*,  
 Dur., n.Cum.+*ʃid*, Wm., but  
 w.Wm. *ʃed*, Lan. n.Stf., n.  
 Der.+*ʃed*, s.Oxf. Som.  
*ʃeid* Ant.  
*ʃeod* w.Yks. nw.Lin.  
*ʃēd* s.Nhb. m.Cum. w.Wm. I.Ma.  
 n.Der.  
*ʃid* Sus.  
*ʃid* n.Cum.  
**Shed**=to divide, 425, 427, 429,  
 430, 432.  
**Sheep**, 131, 132, 382—*ʃeip* nnw.  
 Yks.+*ʃiʃp*, snw.Yks., m.Yks.  
 +*ʃiʃp*, s.Chs. ne. & w.Der., s.  
 Der. Lei.+*ʃiʃp*.  
*ʃep* sw.Dev.+*ʃiʃp*.  
*ʃeep* e.Suf.+*ʃiʃp*.  
*ʃip* n. & ne.Yks. Stf. nw. & s.  
 Der., s.Lin.+*ʃiʃp*, Rut. Lei.  
 Nhp. War. Wor. Shr. Hrf.  
 Glo. Oxf. Brks. Bck. Hnt.  
 ne.Cmb. Nrf. e.Suf. Ess. Ken.,  
 but se.Ken. *ʃiʃp*, Sur. Sus. sm.  
 Hmp. Wil. Dor., Som.+*ʃiʃp*,  
 sw.Dev.  
*ʃiʃp* e. & m.Yks., n.Der.+*ʃiʃp*. s.  
 Lin. e.Dev.  
*ʃip* Sh.I. ne.Sc. w.Frf. e.Per.  
 Ayr., but n.Ayr. *ʃiʃp*, Kcb. s.  
 Sc., n.Cum.+*ʃiʃp*, I.Ma.  
*ʃiʃp* sn. & wm.Sc. sm.Sc., but s.

- Ayr. Kcb. *ſip*, Lth. Edb. Ant. Nhb. s. Dur. n. & m. Cum. Wm. nnw. se. & sw. Yks. Lan. n. Der. nw. & m. Lin. se. Ken. Som. n. Dev.
- Sheet**, 145, 146—*ſeit* s. Chs. n. Stf.
- ſeit* n. Nhb.
- ſit* Sus. Dor. w. Som.
- ſit* Bch. Abd. w. Frf. e. Per. Ayr. Kcb. I. Ma.
- ſit* Inv. Lth. Edb. Ant. sw. & s. Nhb. Dur. Cum. Wm. sw. Yks. Lan. n. Der. nw. Lin. s. Oxf. se. Ken. me. Wil. Som., but w. Som. *ſit*.
- Shell**, 52, 337—*ſkelf* n. Ayr. Lth. Edb. + *ſelf*, n. Cum. w. Wm.
- ſelf* se. Ken.
- ſelf* Inv. w. Frf. e. Per. Ayr., but n. Ayr. + *ſkelf*, Lth. Edb. Kcb. Ant. sw. & s. Nhb. Dur. m. Cum. Wm., but w. Wm. *ſkelf*, sw. Yks. Lan. I. Ma. n. Stf. n. Der. nw. Lin. Som., but w. Som. *ſilf*.
- ſilf* Bch. Abd. s. Chs. m. Shr. Oxf. w. Som. nw. Dev.
- ſolf* e. Dev.
- ſolf* n. Nhb.
- Shell**, 337.
- Shepherd**, 135, 337—*ſapard* I. Ma.
- ſepad* s. Nhb. n. Dur., nm. Yks. + *ſiapad*, sw. & s. Yks., n. Lan. + *ſipad*, m. sw. & ms. Lan. Stf. nw. Lin., e. Hrf. + *ſepot*, Oxf. s. Nrf. e. Suf. Ken. sm. Hmp. me. & w. Wil., e. Dor. + *ſipad*, Som., but w. Som. *ſipaxr*, *ſupaxr*.
- ſepard* Inv. sn. Sc. w. Frf. e. Per. Ayr. Lth. sw. Nhb., n. Cum. + *ſipad*.
- ſepat* se. Lan. n. & nw. Der. e. Hrf.
- ſipad* se. Nhb. n. & m. Cum., w. Cum. n. & s. Wm. + *ſipot*, m. Yks. n. & nw. Lan. e. War. Sus. e. Dor.
- ſipaxr* w. Som. + *ſupaxr*.
- ſipard* Edb.
- ſipot* e. & w. Cum. n. w. & s. Wm. se. Hrt.
- ſiapad* nm. Yks.
- ſipard* Kcb.
- ſipaxr* w. Som.
- ſepad* nw. Wil. s. Dev.
- ſipad* n. Dev.
- Sheriff**, 280.
- Shield**, 307.
- Shift**, 337.
- Shilling**, 68, 229, 231, 382—*ſilin* Kcb. Ant. sw. & s. Nhb. Dur. Cum. Wm. sw. Yks. Lan., but se. Lan. *ſiln*, I. Ma. Stf. n. Der. nw. Lin. s. Oxf. se. Ken.
- ſiln* se. Lan. Sus. me. Wil. e. Dev.
- ſolan* n. Ayr. I. th. Edb. + *ſolan*, Peb.
- ſelin* w. Som.
- ſelin* s. Ayr.
- ſolan* Bch. Abd. w. Frf. e. Per. Ayr., but n. Ayr. + *ſolan*, s. Ayr.
- ſolin*, Lth. Edb.
- Shin**, 67, 337—*ſin* Inv. Ayr. Kcb. Ant. sw. & s. Nhb. Dur. Cum. Wm. sw. Yks. Lan. I. Ma. Stf. nw. Lin. s. Oxf. sc. Ken. Sus. Som. e. Dev.
- ſonne*. Sc. w. Frf. e. Per. Lth. Edb.
- Shine**, 155, 427, 432.
- Ship**, 68, 337—*ſep* Sh. I.
- ſip* Inv., Abd. + *ſep*, s. Ayr. Kcb. Ant. sw. & s. Nhb. n. Dur. m. Cum. Wm. sw. Yks. Lan. I. Ma. Stf. n. Der. nw. Lin. m. Nhp. s.

**Ship** (contd.)—

Oxf. se. Ken. Sus. Som., but w. Som. + *ʃop*, e. Dev.  
*ʃop* w. Som. + *ʃip*.  
*ʃop* Bch. Abd. w. Frf. e. Per. Ayr., but s. Ayr. *ʃip*, Lth. Edb. n. Nhb.  
**Shirt**, 115—*ʃast* n. Dur. + *ʃost*.  
*ʃet* nw. Lin.  
*ʃort* sw. Nhb.  
*ʃost* n. Dur.  
*ʃot* s. Nhb.  
*ʃot* w. Der.  
*ʃot* me. Wil. Dor.  
*ʃort* Bch. Abd. w. Frf. e. Per. Ayr. Kcb. Ant. I. Ma.  
*ʃot* Cum. Wm. sw. Yks. Lan. Stf. n. Der. s. Oxf. se. Ken. Sus. Som.  
**Shoe**, 167, 359, 379, 383, 384, 428, 429—*ʃe* em. Sc., w. Sc. + *ʃā*, Ayr.  
*ʃiu* snw. Yks. + *ʃū*, em. Lsn., n. Stf. + *ʃū*, nm. & s. Stf., Lei. + *ʃū*, *ʃæu*, ne. Shr. + *ʃū*, Bdf. se. Hrt., s. Nrf. + *ʃū*, Suf., but e. Suf. *ʃū*.  
*ʃio* n. Yks., m. Yks. + *ʃūn*.  
*ʃi* ne. Sc.  
*ʃū* Uls. me. & sw. Nhb., s. Nhb. + *ʃou*, n. Dur. Cum. Wm., nnw. Yks. + *ʃou*, snw. sw. & es. Yks. n. nw. m. sm. & se. Lsn., sw. Lan. + *ʃūf*, I. Ma. Flt. Dnb. n. Stf., em. Stf. + *ʃou*, s. Stf. n. Der., ne. Der. + *ʃūf*, *ʃæu*, nw. Der. + *ʃūf*, Not. Lin. Rut. Lei. Nhp. e. Wsr. s. Wor. n. ne. m. & se. Shr. e. Hrf. nw. Oxf., n. Bck. + *ʃæu*, Hnt. nw. Nrf. se. Ken. s. Sur. Sus. me. & w. Wil. Som., but w. Som. *ʃū*.  
*ʃūf* ms. Lan.  
*ʃūn* m. Yks.

*ʃūf* Lan., but n. nw. & m. Lan. *ʃū*, em. Lan. *ʃiu*, sm. & se. Lan. *ʃū*, sw. Lan. + *ʃū*, ms. Lan. *ʃūf*, Chs., but s. Chs. *ʃæu*, ne. & nw. Der.  
*ʃou* m. Stf.  
*ʃæu* s. Chs. ne. & e. Der. Lei. n. Bck.  
*ʃā* Sh. I. + *ʃū*, sn. Sc. w. Frf. e. Per. w. Sc. Kcb. s. Sc., n. Dev. + *ʃū*, sw. Dev.  
*ʃū* nm. Sc., but w. Frf. e. Per. *ʃū*.  
*ʃū* Sh. I. ne. & s. Nrf. e. Suf. w. Som. n. & e. Dev.  
*ʃou* s. Nhb. s. Dur. nnw. Yks.  
**Shoot**, 189, 425, 426, 429, 430, 432—*ʃiut* em. Lan. s. Stf.  
*ʃit* Bch. Abd., n. Ayr. + *ʃūt*, s. Ayr.  
*ʃuit* sw. Yks.  
*ʃut* Ant. Nhb. Dur. Wm.  
*ʃūt* Inv. n. se. & sw. Lan. I. Ma. n. Der. n. & nw. Lin. s. Oxf. se. Ken. nw. Wil. Dor.  
*ʃot* Sus. Wil., but nw. Wil. *ʃūt*, Som.  
*ʃat* w. Frf. e. Per. Ayr., but n. Ayr. *ʃit*, *ʃūt*, s. Ayr. *ʃit*, Feb. *ʃāt* Kcb.  
*ʃūt* Edb.  
*ʃūt* n. Ayr. Lth. e. Dev.  
**Shop**, 83, 337—*ʃop* Ant. War. w. Wil. Dor.  
*ʃop* Inv. sn. Sc. w. Frf. e. Per. w. Sc., but n. Ayr. *ʃop*, Kcb. s. Sc. Nhb. Dur. Cum. Wm. Yks. Lan. I. Ms. Stf. n. & nw. Der. Lin. Lei. s. Oxf. ne. Nrf. e. Suf. Sus. Som.  
*ʃop* se. Ken.  
*ʃop* em. Sc. Ayr.  
*ʃop* Sh. I. Bch. Abd.  
*ʃop* ne. Sc., but Bch. Abd. *ʃop*.  
**Short**, 87—*ʃāt* se. Lan. nm. Brks. se. Ken. Sus. me. Wil. Dor.

- fort* Beh. Abd. w. Frf. e. Per.,  
 Afr. + *fort*, sw. Nhb. n. Cum.  
 I. Ma.  
*fort* s. Stf. nw. Lin.  
*fort* sw. Yks. em. Lan. e. Dev.  
*fort* s. Nhb. Wm. n. sm. sw. & ms.  
 Lan. n. & em. Stf. m. Shr. s. Oxf.  
 w. Som.  
*fort* Afr. Lth. Edb. Kcb. Ant.  
*fort* s. Sc.  
*fort* m. Cum.  
**Should**, 86, 235, 337, 440—*sed*  
 Sh. I. + *sud*, ne. Sc. + *sid*, *svd*,  
*sud*, *sad*.  
*sid* ne. Sc.  
*sid* m. Yks. + *sud*.  
*sud* Sh. & Or. I. w. m. Sc., but n.  
 Afr. *sud*, s. Sc. + *sæd*, *sud*, Nhb.  
 n. Dur. + *sud*, s. Dur. Cum. Wm.  
 Yks., but m. Yks. + *sid*, nw.  
 Lan.  
*sud* e. Stf.  
*svd* ne. & sn. Sc. Lth., Edb. +  
*svd*.  
*sæd* s. Sc.  
*sed* Cai.  
*sid* s. Afr. + *sud*, sw. & s. Dev.  
*sod* Uls. + *sud*.  
*sud* ne. Sc. em. Sc., but Lth. *sod*,  
 Edb. *sod*, *svd*, n. & s. Afr. Kcb.  
 s. Sc. Uls. Nhb. n. Dur. n. Lan.  
 n. Stf., n. Der. + *sud*, e. Der. Lin.  
 Rut. Hrf., Glo. + *sud*, Oxf. Bdf.  
 Hrt., ne. Nrf. + *svd*, s. Nrf. e.  
 Suf. n. Ken. Hmp., w. Wil. +  
*svd*, s. Som.  
*sud* se. Ken. Sus. e. Som.  
*sud* em. se. sw. & s. Lan. I. Ma.  
 Chs. n. ne. & nw. Der. Lei.  
*svd* Edb. ne. Nrf. w. Wil., w. Som.  
 + *svd*.  
*sæd* ne. Sc. w. Frf. e. Per.  
*svd* w. Som.
- šud* e. Dev.  
*šud* Glo. nw. Wil.  
 [The unstressed forms are *šud*,  
*sad*, *st*.]  
**Shoulder**, 105, 253, 297—*šaudžar*  
 em. Lan.  
*šaudžar* se. Lan. + *šudžar*, s. Oxf.  
 se. Ken. Dor.  
*šaudžar* s. Lan.  
*šaudžar* me. Wil.  
*šoudžar* sm. Lan. + *šudžar*, n. Stf.  
 nw. Lin.  
*šoudžar* I. Ma.  
*šudžar* m. Shr. + *šudžar*, *šudžar*,  
*šoudžar*.  
*šudžar* Beh. Abd. s. Afr. + *šudžar*.  
*šudžar* Beh. Abd. em. Sc. Afr., but  
 s. Afr. + *šudžar*, Ant.  
*šudžar* n. Lan.  
*šudžar* m. Cum. w. Wm. sm. Lan.,  
 n. Der. + *šudžar*, m. Shr.  
*šudžar* Kcb. + *šudžar*.  
*šudžar* s. Nhb. n. & s. Dur. n. Wm.  
 ne. Yks., sw. Yks. + *šudžar*, se.  
 & sw. Lan. Chs. n. Der. m. Shr.  
*šudžar* Or. I. Kcb. n. & sw. Nhb.  
*šudžar* sw. Yks., s. Stf. + *šudžar*.  
*šudžar* ne. Shr. + *šudžar*, m.  
 Shr. e. Suf.  
*šudžar* s. Stf. ne. Shr. Oxf., but  
 s. Oxf. *šudžar*.  
*šudžar* w. Frf. e. Per. + *šudžar*.  
*šudžar* w. Frf. e. Per.  
**Shove**, 173, 337—*šovu* Sus.  
*šovu* se. Lan.  
*šovu* Ant. Dor.  
*šovu* Nhb. Dur. Cum. Wm. sw.  
 Yks. n. Lan., em. Lan. + *šovu*, s.  
 Lan. Stf. n. Der. nw. Lin.  
*šovu* em. sm. & sw. Lan. I. Ma.  
*šovu* s. Chs.  
*šovu* Sc. s. Oxf. se. Ken. me. Wil.  
 Som.

**Shovel**, 92, 257, 279—*sül* sw.

Yks.+*fül*.

*faul* Lei., Nhp.+*fül*, Wor.+*fül*,  
but s.Wor.+*füvl*, Glo. Oxf.,  
but nw.Oxf. *föul*, s.Oxf. *föul*,  
Brks. Suf. Sur., Sus.+*fül*, *föul*,  
Hmp. Wil., Dor.+*föul*, Dev.,  
but n. & w.Dev. *fül*, e.Dev.  
*föul*, Cor.

*feul* w.Som.+*föul*.

*fil* n.Ayr.+*ful*, *fül*, *füvl*, s.Ayr.+  
*föul*.

*fiul* Dur.+*ful*, *fül*, but n.Dur.+  
*füvl*, ne.Lan.

*fol* Sh.I.

*föul* Ant., em.Lan.+*ful*, *füvl*, Dor.  
e.Dev.

*fö* sw.Nhb.+*füvl*, Chs.+*fü*.

*fust* n.Lan.

*ful* n.Ayr. Dur. em.Lan.

*föul* m.Cum.

*föul* sw. & s.Nhb., n.Dur.+*ful*, w.  
Wm. en.Lan. n.Stf. n.Der.  
nw.Lin. s.Pem.

*fü* Lan.+*fül*, but n.Lan. *fust*,  
ne.Lan. *fiul*, em.Lan. *föul*, *ful*,  
*füvl*, sw.Lan. *füvl*, Chs. nw.  
Der.

*fül* Dur. Cum., but m.Cum. *föul*,  
Wm. +*föul*, but w.Wm. *füvl*,  
Yks., but sw.Yks.+*sül*, Lan.  
n.Lin. Nhp. Wor., but s.Wor.  
+*füvl*, Sus. n. & nw.Dev.

*füfl* I.Ma.

*füvl* sw.Lan., s.Wor.+*fül*.

*föfl* Bch. Abd., w.Frf. e.Per.+  
*föul*, Lth. Edb.+*fül*.

*föul* nw.Oxf.

*föul* w.Som.

*föul* Inv. s.Ayr. s.Oxf. se.Ken.  
Sus. Som., but w.Som. *feul*,

*föul*.

*föul* w.Frf. e.Per.

*föul* Ayr., but n.Ayr. *fil*, *ful*, *fül*,  
*füvl*, s.Ayr. *fil*, *föul*.

*fül* Lth. Edb. Peb.

*fül*, *füvl* n.Ayr.

*föfl* Wm.

**Show**, 186, 425, 429, 433—*faul*  
em.Lan.+*fö*, se.Ken.

*fä* Or.I.

*fä* s.Sc.

*feu* sw.Yks.

*fon* n.Cum. s.Stf. s.Oxf. Som.

*fö* wm.Sc., but n.Ayr. *fö*, m.  
Cum., Wm.+*fö*, n.Lan. I.Ma.,  
nw.Lin.+*fö*, Dor.

*fö* Inv. Bch. Abd. w.Frf. e.Per.  
Ayr. Lth. Edb. Kcb. Ant. sw.  
& s.Nhb. Wm. em. se. & sw.  
Lan. n.Stf. n.Der. nw.Lin. m.  
Shr.

*fou* me.Wil.

**Shower**, 174, 229—*fauxer* snw.

Yks. + *fauxer*, es.Yks. n.Lan.  
s.Chs., n.Der.+*fauxer*, nw.Der.  
m.Nhp. s.Oxf. Sus. Som.

*fauxer* I.Ma.+*föur*.

*fauxer* sw.Yks. n.Stf. n.Der.

*fä(r)* s.Lan. e.Suf.

*föuxer* Lei.

*föuxer* ms.Lan.

*föuxer* sw.Lan.

*föuxer* s.Lin. se.Ken.

*föur* Uls., but Ant. *für*.

*föuxer* nw.Lan.

*föur* I.Ma.

*föuxer* nne. & s.Nhb. n. & s.Dur.  
m.Cum. ne. snw. e. m. & se.  
Yks. nw.Lin.

*föur* se. & sw.Nhb. n.Cum. Wm.

*für* ne. & sn.Sc. w.Frf. e.Per.  
em. & wm.Sc. Ayr. Kcb. s.Sc.  
Ant. me.Nhb.

*föuxer* em.Stf. Rut. sw.Nhp. w.  
Hrt. ne.Nrf. me. & w.Wil.

*šrn* sm. Lan.  
**Shred**, 429.  
**Shriek**, 425.  
**Shrimp**, 68, 234, 337, 338—  
*semp* se. Yks. + *šrimp*.  
*šimp* n. Lin.  
*šrimp* m. & sw. Yks. + *šrimp*, es.  
 Yks., em. Lan. + *šrimp*, se. Lan.,  
 sw. Lan. + *šrimp*, s. Lan. s. Chs.  
 Flt. Stf. n. & nw. Der. m. &  
 s. Lin. Rut. Lei. s. War. n.  
 Wor. Shr. Oxf. m. Bck. c.  
 Suf. Sus.  
*šrimp* e. & se. Yks. Dor.  
*šrimp* wm. Sc., but n. Ayr. *šrimp*,  
*šrimp*.  
*šrimp* Inv. Bch. Abd., Ayr. +  
*šrimp*, Kcb. sw. & s. Nhb. m.  
 Cum. w. Wm. m. & sw. Yks.  
 n. nw. em. & sw. Lan. I. Ma.  
 nw. Lin. ne. & nw. Nrf. se.  
 Ken., w. Wil. + *šrimp*, Som.,  
 but w. Som. *šrimp*, *šrimp*,  
*šrimp*, *šrimp*, e. & sw. Dev.  
*šrimp* w. Som. + *šrimp*, *šrimp*,  
*šrimp*.  
*šrimp* w. Som.  
*šrimp* Ayr. n. Nhb. Wm., but w.  
 Wm. *šrimp*.  
*šrimp* s. Pem.  
*šrimp* w. Wil.  
*šrimp* w. Som.  
*šrimp* w. Som.  
**Shrink**, 71, 337, 338, 427, 429,  
 432—*šrink* m. Yks. + *šrink*, es.  
 Yks., em. Lan. + *šrink*, s. Stf. n.  
 & s. Lin., Lei. + *šrink*, n. Wor.  
 m. Bck. nw. Hrt. s. Sur. Sus.  
*šrink* w. Frf. e. Per. + *šrink*, s. Sc.,  
 se. Yks. + *šrink*, Wil. Dor.  
*šrink* ne. Sc., but Bch. Abd.  
*šrink*.  
*šrink* Inv. Bch. Abd. w. Frf. c.

Per. wm. Se., Ayr. + *šrink*,  
 Edb. Kcb. Ant. me. se. sw.  
 & s. Nhb. n. Dur. Cum. Wm.  
 e. m. & se. Yks. nw. em. se.  
 & s. Lan. I. Ma. n. Stf. n. Der.  
 nw. Lin. Rut. Lei. ne. Nrf. s.  
 Oxf. e. Suf. se. Ken. Som.,  
 but w. Som. + *šrink*, e. Dev.  
*šrink* Ayr. Lth. n. Nhb.  
*šrink* w. Som. + *šrink*.  
**Shrivel**, 338—*šriwl* em. Lan. +  
*šriwl*, se. Lan. s. Stf. n. Der.,  
 Rut. + *šriwl*, s. Wor. s. Pem. Oxf.  
 nm. Brks. Bdf. Hnt. Ess. c.  
 Ken. e. Sus.  
*šriwl* Dor.  
*šriwl* e. Dev.  
*šriwl* Sc., but Ayr. + *šriwl*, Ant.  
 s. Nhb. Dur. Cum. se. Yks. em.  
 Lan. I. Ma. nw. Lin. Rut. m.  
 Bck. ne. Nrf. e. Suf. se. Ken.  
 w. Wil. Som.  
*šriwl* me. Wil.  
*šriwl* Ayr. + *šriwl*.  
**Shroud**, 171, 172, 234, 337, 338—  
*škrüd* wm. Sc.  
*šraid* nw. Der. + *šraud*.  
*šraud* e. Stf., s. Stf. + *šraud*, n. &  
 nw. Der.  
*šraud* s. Stf.  
*šræd* sw. Lan. + *šræd*.  
*šreud* s. Lin.  
*šroud* s. War. s. Wor. e. Suf.  
*šraud* s. Chs. s. Oxf. Sus. Som.,  
 but w. Som. *šreud*, e. Dev.  
*šræd* n. Stf.  
*šrüd* sw. Yks.  
*šræud* Lei.  
*šræd* sw. Lan.  
*šreud* se. Ken. w. Som.  
*šroud* n. & nw. Lan. I. Ma.  
*šrud* w. Frf. e. Per. Ayr.  
*šrüd* ne. Sc. Lth. Edb. Kcb. me.



## Shroud (contd.)—

- se. sw. & s.Nhb. n. & s.Dur.  
m.Cum. Wm. e. m. & se.Yks.  
n. & nw.Lln.  
*froud* Rut. se.Shr. ne. & nw.  
Nrf. me. & w.Wil. Dor.  
*fraud* Ant., nw.Yks.+*frūd*.  
*froud* n.Cum.  
*frud* s.Sc.  
*frūd* nw.Yks.  
*ꝥroud* nw.Wil.  
**Shrub**, 97, 234, 338—*srub* m. Lin.  
*srīb* s.Chs. n.Stf. Lei. ne.Nhp.  
Shr.  
*srub* m.Nhp. Bdf. Hnt. m.Cmb.  
*frīb* I.Ma.  
*srub* s.Pem.  
**Shrug**, 97, 338—*srīg* e.Suf.  
*srug* em.Lan.+*frug*, s.Stf.n.Der.  
n.Lin. Rut. s.Oxf.  
*srīg* Lei. n.Wor.  
*frug* sw. & s.Nhb. Dur. m.Cum.  
e. & m.Yks. n. & em.Lan. n.  
Stf. nw.Lin.  
*frīg* Ant. I.Ma.  
*frug* Sc. ne.Nrf. se.Ken. w.Wil.  
Dor. Som. e.Dev.  
**Shut**, 118, 337, 428, 429, 433—  
*set* m.Shr. Oxf. nw.Hrt., ne.  
Nrf.+*fit*, e.Suf., se.Ken.+*fut*,  
Sus. nw.Dev.  
*fit* ne.Nrf.  
*fut* sw. & s.Nhb. Dur. Cum.  
Wm. sw. 'cs. n. & em.Lan.  
n.Stf., s.Stf. n.Der.+*fūt*, nw.  
Lin.  
*fūt* Ant. sm. se. & sw.Lan. I.Ma.  
F.t. s.Stf. n.Der., m.Nhp.+  
*fut*, ne.Shr.  
*fut* Sc. n.Nhb. m.Nhp. Hnt. se.  
Ken. me.Wil. Dor. Som. e.  
Dev.  
**Sick**, 196—*sīk* me.Wil.

*sīk* Sh.I. Cal. Beh. Abd. Uls.,  
but Ant. *sīk*, n.Cum.+*sīk*, *sīk*,  
Wm.+*sīk*, Lan. I.Ma. Stf. n.  
ne. & nw.Der. nv. & m.Lin.  
m.Nhp. e.War. m.Shr., e.  
Hrf.+*sīk*, Oxf. s.Nrf. w.Suf.  
Ken.

*sīk* m. & nm.Yks. se.Hrt.  
*sīk* ne.Sc., but Beh. Abd. *sīk*,  
sn.Sc. w.Frf. e.Per. Ayr.  
wm. sm. & s.Sc. n.Cum.  
*sīk* Inv. Lth. Edb. Ant. Nhb. n.  
m. & w.Cum. Wm.  
*sīk* e.Hrf. Glo. Sus. sm.Hmp.  
nw. & w.Wil. Dor. Som. e.  
Dev.

## Sicken, 339.

**Side**, 154—*said* Sh. & Or.I. ne.  
Sc., but Beh. Abd. *sēid*, Ayr.+  
*seid*, Lth. Edb. Ant., n.Nhb.  
n.Dur.+*seid*, s.Dur. n. & m.  
Cum. Wm. snw.Yks., se.Yks.  
+*sād*, sw.Yks.+*sād*, *sād*, n. &  
nw.Lan.+*sāid*, sw.Lan. +*sād*,  
I.Ma.+*sāid*, *seid*, *soid*, n.Der.  
Lin. e.Suf. Sus., but e.Sus.  
*soid*, e.Cor.

*said* s.Lan.+*sāid*, *sād*.

*sād* ne. & se.Yks. sm. & sw.Lan.  
*sāid* n. nw. m. & em.Lan., se.  
Lan. +*soid*, ms.Lan.+*sād*, s.  
Lan. I.Ma. Chs., n.Stf.+*soid*,  
wm.Stf., s.Stf.+*soid*, ne. & nw.  
Der., e.Der.+*soid*, Not. Lei.,  
sw.Nhp. s.War.+*soid*, se.Hrt.  
+*soid*, m. & s.Cmb.

*sād* sw.Yks. s.Lan.

*seid* sn.Sc. nm.Sc., but w.Frf.  
e.Per. *sēid*, em.Sc., but Lth.  
Edb. *said*, Peb. *sēid*, wm.Sc.  
Ayr. s.Sc. n.Nhb., se. & sw.  
Nhb. + *soid*, s.Nhb. n.Dur.  
I.Ma.

- sid* Inv. Beh. Abd. w.Frf. e. Per. Peb. Kcb.  
*soid* se.Lan. n. & s.Stf. e. & s. Der. Rut. m.Nhp. Bdf., nw. Hrt.+*soid*, se.Hrt. Hnt. se. Cmb. Ess. Ken. e.Sus.  
*sfd* sw.Yks. ms.Lan.  
*svid* me. se. & sw.Nhb. I.Ma. Flt. sw.Nhp. s.War. s.Wor. n. & se.Shr. n.Hrf. Oxf. Brks. n.Bck. nw.Hrt. nw.Nrf. me. Wil. sw.Dev.  
*svid* ne.Nrf.  
*said* w.Som. n.Dev.  
*seid* Gmg. s.Pem.  
*svid* nw. & w.Wil. Dor., but e. Dor. *soid*, s.Som.  
*said* e.Dor.  
**Sieve**, 79—*siv* ne.Sc., but Bch. Abd. *siv*.  
*siv* m.Yks.  
*siv* Inv. Beh. Abd. w.Frf. e. Per. s.Ayr.+*stiv*, Uls., but Ant. *stiv*, Wm. nnw.Yks. +*stiv*, snw. e. se. & sw.Yks. Lan. I.Ma. Stf. n. & nw.Der. Lin. Lei. m.Shr. s.Oxf. ne.Cmb. ne.Nrf. e.Suf. se.Ken. Sus.  
*stiv* wm.Sc. Ayr., but s.Ayr.+*siv*, Lth. Peb. Kcb. s.Sc. Ant. Nhb. s.Dur. n. & m.Cum.Wm. nnw.Yks.  
*sēv* n.Dev.  
*siv* nw.Wil. e.Dev.  
*siv* Glo. w.Wil. w.Som.  
*stiv* Dor. e.Som.  
**Sigh**, 153, 358, 359, 360—*sai* Inv., Beh. +*səχ*, Abd. +*seχ*, *səχ*, Ayr., but n.Ayr.+*səχ*, s. Ayr. *seχ*, s.Sc.+*səiχ*, *seiχ*, Nhb., but se.Nhb. *sei*, s.Dur. n. & m.Cum. Wm. nnw. & e. Yks., se.Yks. +*sā*, es.Yks. n. nw. & sw.Lan. n. Der. n. & nw. Lin. s.Oxf. e.Suf.  
*saiχ* Sh.I.  
*saiβ* Dor.+*sui*, but e.Dor. *sai*, Som.+*sai*, nw.Dev.  
*saiβ* s.Lan.+*sai*, s.Chs. m.Shr. *sā* m. & se.Yks.  
*sai* em. & s.Lan. I.Ma., m.Bck. +*sai*.  
*saiχ* s.Sc.  
*seχ* ne.Sc., but Bch. *sai*, *səχ*, Abd.+*sai*, *səχ*, s.Ayr.  
*sei* se.Nhb.  
*seiχ* s.Sc. Uls., but Ant. *six*.  
*səχ* wm.Sc., but n.Ayr. *sai*, *səχ*.  
*six* Sc., but Sh.I. *saiχ*, Inv. *sai*, ne.Sc. *seχ*, Bch. *sai*, *səχ*, Abd. *sai*, *seχ*, *səχ*, sn.Sc. *svχ*, wm. Sc. *səχ*, Ayr. *sai*, n.Ayr. *sai*, *səχ*, s.Ayr. *seχ*, s.Sc. *sai*, *səiχ*, *seiχ*, Ant.  
*sif* Yks., but nnw. & e.Yks. *sai*, m.Yks. *sā*, se.Yks. *sai*, *sā*, sw.Yks. *si*, es.Yks. *sai*, Cor.  
*si* sw.Yks., se.Lan.+*soik*.  
*soi* n.Stf. s.Lin. Lei. m.Bck. Bdf. se.Ken.  
*soik* se.Lan.  
*svχ* sn.Sc.  
*sui* w.Hrt. me.Wil.  
*svif* sw.Dev.  
*səχ* Bch. Abd., n.Ayr.+*sai*.  
*sai* ne.Nrf. e.Dor.  
*sai* Sus. Som. e.Dev.  
*sif* Dev.+*svif*, but nw.Dev. *saiβ*, e.Dev. *sai*, sw.Dev. *svif*.  
*sui* nw. & w.Wil. Dor.  
*svif* Dev.  
**Sight**, 77, 358—*saiχt* Sh. & Or.I. *sait* es.Yks. e.Suf. Sus., but e. Sus. *soit*.  
*sait* em.Lan.+*sit*, Rut. m.Nhp. *səiχt* s.Sc.

**Sight (contd.)—***sait* n.Cum.+*sit*.*saxt* nm.Sc., but w.Frf. e.Per.*sixt*, Uls.+*saxt*, *sait*, but Ant.*sixt*.*saxt* Uls.*sait* Uls. me.Nhb., s.Nhb.+*sit*,nw. & se.Yks.+*sit*, I.Ma. s.Chs., n.Stf.+*sait*, ne.Der.*saxt* wm.Sc., but n.Ayr. *saxt*.*saxt* ne.Sc., but Bch. *sixt*, Abd.*sixt*, *saxt*.*sit* w.Som.+*sit*.*sixt* Bch., Abd.+*saxt*, w.Frf. e.

Per. s.Ayr. Peb. Kcb. Ant.

*sit* m.Yks.+*sait*, nw.Lan.+*sit*.*sait* m.Yks.*sit* se. sw. & s.Nhb. Dur. n. &

m.Cum. Wm. nw. e. se. &amp;

sw.Yks. n. nw. em. se. sw.

&amp; s.Lan. n. nw. &amp; s.Der. n.

&amp; nw.Lin.

*sait* n.Stf. e.Der. s.Lin. Lel. e.

&amp; w.War. m.Bck. se.Cmb.

Ken. e.Sus.

*saxt* sn.Sc.*sait* e. & s.Oxf. w.Hrt.*saxt* Abd. Ayr., but s.Ayr. *sixt*,

Lth. Edb.

*sait* ne.Nrf. I.W.*sit* w.Som.*sait* e.Dev.*sait* w.Wil. Dor. sw.Dev.**Sign**, 223.**Signify**, 364.**Silk**, 70, 253—*silk* Inv. Bch. Abd.

w.Frf. e.Per. s.Ayr. Kcb. Ant.

sw. &amp; s.Nhb. Dur. n. &amp; m.Cum.

Wm. sw. Yks. Lan. Stf. I.Ma.

n.Der. nw.Lin. s.Oxf. se.

Ken.

*siök* me.Wil.*solk* nm.Sc., but w.Frf. e.Per.*silk*, Ayr., but s.Ayr. *silk*, Lth.

Edb. n.Bck. w.Som.

*silk* Peb. n.Nhb.*silk* Dor. Som., but w.Som. *solk*,

e.Dev.

**Silly**, 135, 229, 231—*sili* em.Sc.,but Lth. Edb. *suli*, s.Sc.*sili* Or.I., s.Ayr.+*suli*, Ant. sw.

&amp; s.Nhb. n.Dur. n. &amp; m.Cum.

Wm. sw. Yks. Lan. I.Ma. Stf.

n.Der. nw.Lin. s.Oxf. se.Ken.

me.Wil.

*silt* Kcb.*suli* s.Ayr. Lth. Edb.*silt* Bch. Abd. w.Frf. e.Per.*suli* Inv. Ayr., but s.Ayr. *sili*; *suli*.*silo* n.Nhb.*sili* Sus. nw.Wil. Dor. Som. e.

Dev.

**Silver**, 279.**Sin**, 111—*sen* ne.Sc. + *sen*, butBch. Abd. *sen*, s.Sc. e.Dor.*sen* ne.Sc.*sin* Sh.I., Inv.+*sen*, w.Frf. e.

Per. wm.Sc. Ayr. Kcb. Uls.

me. se. sw. &amp; s.Nhb. n. &amp; s.

Dur. n. &amp; m.Cum. Wm. Yks.

Lan. I.Ma. Stf. n. &amp; nw.Der.

Lin. Rut. Lei. s.Oxf. ne.Nrf.

e.Suf. se.Ken. Sus.

*sin* w.Som.+*sin*.*sen* Inv. sn.Sc.*sen* Bch. Abd. Lth. Edb. n.Nhb.*sen* Dor., but e.Dor. *sen*.*sin* w.Wil. Som., but w.Som.*sin*, *sin*, e.Dev.*sin* w.Som.**Since**, 328—*sain* Or.I. s.Abd.*sein* Cai.+*sin*, Cum.+*sen*, but n.Cum. *sin*.*sen* Sc.+*sin*, but Or.I. *sain*, Cai.+*sein*, s.Abd. *sain*, w.Frf. e.Per.+*sen*, Ayr. *sins*, n.Ayr.+

- sins*, Lth. Edb. *sen*, Kcb. *sins*, Nhb., but n.Nhb. *sens*, sw. & s.Nhb. *sins*, Dur. Cum., Wm. +*sins*, but n.Wm.+*siem*, Yks. +*sin*, Lan.+*sem*, but em. sw. & s.Lan. *sin*, Der. +*sin*, but n. Der.+*sen*, Lin., but nw.Lin. *sin*, n.Nhp. War. Shr., but m. Shr. *sens*, e.An. Sua. *sons* n.Nhb. s.Stf. m.Shr. Oxf. *sin* Sc. Ir., but Ant. *sins*, n.Cum. Yks. em. sw. & s.Lan. Chs., n.Stf.+*sins*, Der. nw.Lin. Lei. *sins* Ayr., but n.Ayr.+*sin*, Kcb. Ant. sw. & s.Nhb. Wm. I.Ma. n.Stf. se.Ken. *siem* n.Wm.+*sen*. *sin* w.Frf. e.Per.+*sen*, Lth. Edb. Lan. n.Der. *sins* Som., but w.Som.*sins*, *sons*. *sins* w.Som.+*suuz*, e.Dev. *sons* nw.Wil. *sons* w.Som.
- Sinew**, 268.
- Sing**, 71, 274, 425, 426, 427, 429, 432—*saiy* Ant. *siy* wm.Sc., but n.Ayr. *siy*. *sey* s.Sc. Glo. *siy* Or.I., Inv.+*siy*, Beh. Abd. w.Frf. e.Per., Ayr.+*sey*, Kcb. sw. & s.Nhb. Cum. Wm. sw. Yks. n. & se.Lan. I.Ma. n.Stf. n.Der. nw.Lin. s.Oxf. se.Ken. *sing* m. & sw.Lan. s.Stf. Lei. *siy* Inv. *sey* Ayr. Lth. Edb. n.Nhb. *sey* nw.Wil. Dor. *siy* Sus. Som. e.Dev.
- Singe**, 352, 425, 433, 434.
- Single**, 256, 272.
- Sink**, 71, 340, 425, 426, 427, 429, 432—*saiyh* Ant. *seyh* s.Sc.
- siyh* Inv. + *suyh*, Beh. Abd. w. Frf. e.Per., Ayr.+*suyh*, Kcb. sw. & s.Nhb. n. & m.Cum. Wm. sw. Yks. Lan. I.Ma. n.Stf. n. Der. nw.Lin. s.Oxf. se.Ken.
- suyh* Inv.
- suyh* Ayr. Lth. Edb. n.Nhb.
- seyh* Glo. nw.Wil. Dor.
- siyh* Sus. Som. e.Dev.
- Slater**, 284, 379—*sestaxr* w.Som. +*suustaxr*.
- sisþaxr* Wm., but n.Wm. *sisþar*, w.Wm. *sistar*, n.Lan.
- sisþar* n.Cum.+*sisþar*.
- sisþaxr* s.Nhb. m.Cum. sw.Yks. em. se. & sw.Lan. Stf. n.Der. Lin. s.Oxf. se.Ken. me.Wil.
- sistar* Or.I. Inv., Abd.+*sislar*, wm.Sc., Ayr. +*sislar*, Kcb. Ant. sw.Nhb. w.Wm., I.Ma. +*sisþar*.
- sisþaxr* s.Lan.
- sisþar* n.Cum. n.Wm. I.Ma.
- sislar* Beh. Abd. w.Frf. e.Per. Ayr. Lth. Edb.
- sestaxr* Dor.
- sisþaxr* Sus. nw.Wil. nw.Som. e. Dev.
- suustaxr* w.Som.
- Sit**, 68, 425, 427, 429, 430, 432—*sets*. Ayr.+*sit*, s.Sc. ne.Nrf. Sus. *sifs*. Ayr. Kcb. Ula. sw. & s.Nhb. Dur. n. & m.Cum. Wm. sw. Yks. Lan. I.Ma. Stf. n. & ne. Der. n.Hrf. s.Oxf. se.Ken.
- sat* Inv. Beh. Abd. w.Frf. e.Per. em.Sc. Ayr., but s.Ayr. *set*, *sit*, n.Nhb.
- set* Wil. Dor.
- sit* Som. e.Dev.
- Six**, 361—*saks* Or.I. ne.Sc., em. Sc.+*saks*.
- saks* Sh.I. e.Suf.

**Six** (contd.)—*saks* em. & s.Sc.*siks* w.Frf. e.Per. s.Ayr. Kcb.

Ant. sw. &amp; s.Nhb. Dur. m.

Cum. Wm. nm. &amp; sw.Yks.

Lan. I.Ma. Stf. n.Der. Lin. m.

Nbp. s.Nrf. s.Oxf. se.Ken. me.

Wil.

*saks* Ayr., but s.Ayr. *siks*.*saks* Dor., but e.Dor. *siks*.*saks* sw.Dev. + *siks*.*siks* Sus. nw.Wil. e.Dor. Som.

e. &amp; sw.Dev.

**Sker**, 323.**Skill**, 337.**Skin**, 337.**Skin**, 68, 337—*skin* w.Frf. e.Per.

Ayr. Kcb. Ant. Nhb. Dur. Cum.

Wm. Yks. Lan. I.Ma. Chs.

Stf. Der. Lin. Rut. Lei. Nhp.

War. Wor. Shr. Oxf. e.An.

se.Ken. Sus. Wil. Dev. Cor.

*skin* w.Som.*skin* Inv. ne.Sc. Lth. Edb.**Skip**, 337.**Skirt**, 337.**Skist**, 323.**Skull**, 337.**Sky**, 178, 249, 337—*skaes* m.Lan.*skai* Inv. ne. & sn.Sc. w.Frf. e.

Per. wm.Sc. Ayr. Kcb. Ant.

sw. &amp; s.Nhb. Dur. Cum. Wm.

nnw. &amp; snw.Yks., se.Yks. +

*skā*, sw. & es.Yks. n. nw. &

sw.Lan. s.Stf. n.Der. Lin. m.

Shr. s.Oxf. Sus., but e.Sus.

*skoi*, e.Dev.*skā* m. & se.Yks.*skai* s.Sc. em. & s.Lan. I.Ma.s.Chs., nw.Der. + *skjai*, Rut. +*skoi*, s.War. e.Suf.*skoi* Uls., but Ant. *skai*, me. &

se.Nhb. e.Yks.

*ski* n.Nhb.*skjai* Sh.I.*skjiti* nw.Der.*skoi* se.Lan. n. & wm.Stf. Rut.

Lei. m.Nhp. Glo. Bck. se.Ken.

e.Sus.

*skoi* w.Hrt. me. & w.Wil. Dor.

w.Som. Dev. w.Cor.

*skoi* ne.Nrf.**Slack**, 24.**Slain**, 48—*slain* Glo. se.Ken. w.

Wil. e.Dor.

*slān* nnw.Yks.*slain* s.Oxf. ne.Nrf. e.Suf. e.Ken.*slain* ne.Sc., but Bch. Abd. *slēn*,se. & sw.Nhb., se.Yks. + *slain*,

sw.Yks. n.Stf. Lin. w.Hrt.

*slēn* s.Sc.*slēn* Inv. Bch. Abd. w.Frf. e.

Per. wm.Sc. Ayr. Lth. Edb.

Kcb. me. &amp; s.Nhb. m.Cum.

w.Wm. Lan.

*slain* ne. m. & se. Yks.**Slanget**, 323.**Slate**, 204.**Slaughter**, 36, 284, 358, 359—*slaxter* Bch. Abd. s.Ayr. Ant.*slaxter* Dur. Cum., but m.Cum.*sloutaxter*, Yks., but e.Yks.*slaxter*, Lan., but em. & sw.Lan. *slōtaxter*.*slaxter* e.Yks.*slauter* sw.Nhb.*slāxter* w.Frf. e.Per., n.Ayr. +*slāuxter*, Peb.*slātaxter* se.Ken.*slāxter* Kcb.*slāuxter* n.Ayr.*slāpaxter* I.Ma.*sloutaxter* m.Cum.*slōxter* Ayr., but n.Ayr. *slāxter*,*slāuxter*, s.Ayr. *slaxter*, Lth.

Edb.

- slōtʰr* em. & sw.Lan. Stf. n.  
 Der. nw.Lin. s.Oxf. me.Wil.  
**Slay**—*slai* Glo. se.Ken., w.Wil.  
   +*slā*, w.Som.  
*slā* ne.Nrf.  
*slēi* e.Suf. Som., but w.Som.  
*slai*, e.Dev.  
*slē* sw.Nhb. e. se. & sw.Yks. n.  
 Stf. n. & nw.Lin. w.Hrt.  
*slē* Sc. se. & s.Nhb. n.Dur. m.  
 Cum. w.Wm. em. se. & s.  
 Lan. I.Ma. n.Der. s.Lin.  
*slō* m.Yks.  
*slī* Lei.  
*slai* Dor.  
*slā* w.Wil.  
**Sleep**, 131, 132, 425, 427, 429,  
 432 — *slēip* nnw.Yks. + *slīp*,  
 snw.Yks., m.Yks. + *slīp*, s.  
 Chs. n.Stf. Lei. m.Nhp.  
*slēp* se.Lan. + *slēp*, e.Suf.  
*slēp* se.Lan. e.Som., w.Som. +  
*slēp*, *slīp*, n.Dev.  
*slīp* s.Sur. w.Sus. me.Wil.  
*slīp* m.Yks., n.Der. nw.Lin. +  
*slīp*, s.Lin. s.Oxf. w.Wil.  
*slīp* ne.Sc. w.Frf. e.Per. Ayr.,  
 but s.Ayr. *slīp*, Kcb. s.Sc., n.  
 Cum. + *slīp*, I.Ma.  
*slīp* Or.I. Inv. sn.Sc. wm.Sc.,  
 but n.Ayr. *slīp*, s.Ayr. Lth.  
 Edb. Ant. Nhb. n. & s.Dur.  
 n. & m.Cum. Wm. nnw. e. se.  
 & sw.Yks. n. em. sw. & s.Lan.  
 s.Stf. n. & nw.Der. nw.Lin.  
 Rut. n.Shr. m.Bck. ne.Nrf.  
 se.Ken. Sus., but w.Sus. *slīp*.  
*slēp* Dor. w.Som. nw. & sw. Dev.  
*slīp* w.Som.  
**Sleeve**, 145—*slēiv* n.Stf. Sus.  
*slēiv* se.Lan., n.Der. nw.Lin. +  
*slīv*, s.Oxf.  
*slīv* Sc. Ant. sw. & s.Nhb. n.
- Dur. n. & m.Cum. Wm. sw.  
 Yks. n. m. & sw.Lan. I.Ma. s.  
 Stf. n.Der. nw.Lin. se.Ken.  
 me.Wil.  
*slēv* Dor.  
**Slew**, 167, 249—*slīu* Kcb. + *slī*, s.  
 Nhb. n.Dur. m.Cum. w.Wm.  
 sw.Yks. em.Lan. s.Stf. nw.  
 Lin. Som.  
*sljū* I.Ma.  
*slū* Sc., but Kcb. + *slīu*, sw.Nhb.  
 se.Lan. s.Oxf. se.Ken. e.Dev.  
**Slide**, 425, 427, 429, 432.  
**Slight**, 77, 358—*slait* w.Wm. n.  
 Der. s.Oxf. Sus. e.Dev.  
*slāit* em.Lan.  
*slēit* s.Nhb. I.Ma., n.Stf. + *sloit*.  
*slēit* Inv.  
*slēt* w.Som.  
*slīxt* Abd. + *slōxt*, s.Ayr. Peb.  
 Kcb. Ant.  
*slīt* m.Cum. s.Lan.  
*sloit* n. & s.Stf. se.Ken.  
*sloit* me.Wil.  
*slōxt* Bch. Abd. Ayr., but s.  
 Ayr. *slīxt*, Lth. Edb.  
**Sling**, 55, 425, 427, 432—*slīg*  
 Bch. Abd. w.Frf. e.Per. Ayr.  
 Kcb. sw. & s.Nhb. Dur. n. & m.  
 Cum. Wm. sw.Yks. n. & se.  
 Lan. Stf. n.Der. nw.Lin. s.Oxf.  
 se.Ken. Som., but w.Som. *slīg*.  
*slīg* m. & sw.Lan.  
*slōg* n.Nhb. Lth. Edb.  
*slōg* Dor.  
*slīg* w.Som. e.Dev.  
**Slinget**, 323.  
**Slink**, 425, 427, 429, 432.  
**Slit**, 67, 425, 427, 429, 432—*slīt*  
 Inv., Abd. + *slāt*, s.Ayr. Kcb.  
 Ant. sw. & s.Nhb. n.Dur.  
 m.Cum. Wm. sw.Yks. Lan.  
 I.Ma. Stf. n.Der. nw.Lin. s.

**Silt** (contd.)—

- Oxf. se.Ken. Sus. me.Wil.  
Som.  
*slit* Bch. Abd. w.Frf. e.Per.  
Ayr., but s.Ayr. *slit*, Lth. Edb.  
*slit* Dor.  
*slit* e.Dev.  
**Sloe**, 268, 383, 384.  
**Sloonge**, 323.  
**Slow**, 127—*slau* Glo. se.Ken.  
*slā* s.Sc.+*slā*, me.Nhb., se.Nhb.  
+*slō*, s.Nhb., n.Dur.+*slou*, s.  
Dur. n.Cum.+*slō*, nnw.Yks.,  
snw.Yks.+*slō*, n. & nw.Lan.  
w.Wil.  
*slā* s.Sc.  
*slō*, *slis* m.Yks.+*sloz*.  
*slo* ne.Sc., but Bch. Abd. *slō*.  
*slou* n.Dur. s.Stf. s.Oxf. Ess. e.  
Suf. e.Sus.  
*sloz* m.Yks., se.Yks.+*slō*, sw.  
Yks.  
*slō* n.Nhb. m.Cum. snw. & se.  
Yks. I.Ma. n. & nw.Lin.  
*slō* Sh.I. Inv. Bch. Abd. sn.Sc.  
w.Frf. e.Per. wm.Sc. Ayr.  
Lth. Edb. Kcb. Uls. se. & sw.  
Nhb. s.Dur. n.Cum. Wm. e.  
Yks. m. se. sw. & s.Lan. n.  
Stf. n. & nw.Der. s.Lin. Lei.  
Sus., but e.Sus. *slou*.  
*slou* ne.Nrf. me.Wil.  
**Slunk**, 272.  
**Small**, 40, 255, 298—*smā* ne.  
Sc. w.Frf. e.Per. s.Ayr. Ant.  
n.Cum.  
*smāl* Dor. w.Som. nw.Dev.  
*smā* Peb. Kcb.  
*smāl* me.Wil. e.Dev.  
*smoal* w. & sw.Yks.  
*smō* wm.Sc. Lth. Edb. m.Cum.  
Wm. n. se. sw. & s.Lan. n.  
Der. Sus.

- smōl* I.Ma. s.Stf. nw.Lin. s.Oxf.  
se.Ken.  
*smō* sw.Nhb. em. & sm.Lan.  
**Smart**, 56—*smart* sw.Nhb. I.Ma.  
*smāt* s.Nhb. Dur. m.Cum. Wm.  
sw.Yks. n. & se.Lan. Stf.  
Der. Lin. Not. Rut. Lei. Nhp.  
War. Wor. Shr. Oxf. Ken.  
Sus. me.Wil. w.Som. Dev.  
w.Cor.  
*smært* s.Sc.  
*smært* sw.Lan. nw.Som.  
*smert* ne.Sc. w.Frf. e.Per. Ayr.  
Lth. Edb. Peb. Kcb. Ant.  
*smīt* sm.Lan.  
**Smash**, 27—*smāif* sm. & s.Lan.  
Som.  
*smāf* ne.Sc. w.Frf. e.Per. wm.  
Sc., s.Ayr.+*smef*, Kcb. Ant.  
Nhb. Dur. Cum. Wm. snw. &  
se.Yks. n.se. & sw.Lan. I.Ma.,  
n.Stf.+*smef*, n. & nw.Der. s.  
Lin. s.Oxf.  
*smāf* Lth. Edb.  
*smæif* me. & w.Wil.  
*smæf* ne.Nrf. Suf. Dor. e.Dev.  
*smef* s.Ayr. e. & sw.Yks. n.Stf.  
n. & nw.Lin.  
*smēf* se.Ken.  
*smof* s.Stf.  
**Smeek**, 340, 341.  
**Smell**, 52, 428, 433—*smel* Sh. &  
Or. I. Sc. n.Ir. Nhb. Dur. Cum.  
Wm. Yks. Lan. I.Ma. Chs. Stf.  
Der. Lin. Not. Rut. Lei. Nhp.  
War. Wor. Shr. Oxf. e.An.  
Ken. Sus.  
*smil* Wil. nw.Dev.  
*smul* w.Som.  
**Smelt**, 323.  
**Smeuse**, 323.  
**Smite**, 425.  
**Smith**, 316.

Smithy, 315.

Smoke, 340.

Smooth, 162, 317—*smiud* em.Lan.+*smud*, n. & s.Stf.*smiud* sw.Yks.*smud* ne.Sc. Kcb. Ant. Nhb.

Dur. Cum. Wm. n. em. &amp; sw.

Lan. I.Ma. n.Der. n. &amp; nw.

Lin. s.Oxf. se.Ken. me.Wil.

*smud* w.Frf. e.Per. Ayr.*smud* Or.I.*smud* Lth. e.Suf. e.Dev.

Smush, 323.

Snail, 48—*snail* ne.Yks.+*snal*, s.Lin.+*snal*, s.Pem. se.Ken. w.Wil., w.Dor.+*snal*, e.Som.*snail* e.Dor.*snal* ne.Yks.*snal* Sh.I. w.Dor.*snail* Ant., nnw.Yks. + *snail*,

snw.Yks. n.Wor. se.Brks.,

m.Bck.+*snail*, e.Suf., n.Dev.+*snail*.*snail* se. & sw.Nhb., nnw.Yks.,m.Yks.+*snail*, sw.Yks. n.Stf.,n.Lin.+*snail*, s.Lin., w.War.+*snail*, s.Oxf. m.Bck. Bdf. w.

Hrt. s.Sur. Sus. w.Wil.

*snail* ne.Sc.*snail* s.Sc. n.Cuta.*snail* Inv.sn.Sc. w.Frf.e.Per.wm.

Sc. Ayr. Lth. Edb. Kcb. me. &amp;

s.Nhb. Dur. n. em. sm. se. sw.

ms. &amp; s.Lan. I.Ma. s.Stf. n. &amp;

nw.Der. Rut. Lei. ne. &amp; sw.

Nhp.

*snail* nw.Lan.*snail* e.Yks.+*snail*, m.Yks.w.War.*snail* e. & se.Yks. wm.Stf. n.Lin.

Lei.

*snail* Dor., but e.Dor. *snail*, w.Dor. *snail*, *snail*.*snail* n.Dev.

Snaste, 323.

Snawp, 323.

Sneeze, 190—*sneis* n.Stf.*sneis* me.Wil.*sneis* n.Der. nw.Lin.+*sneis*.*sneis* Inv. ne. & sn.Sc. w.Frf. e.

Per. Ayr. Lth. Edb. Kcb. s.Sc.

Ant. Nhb. Dur. Cum. Wm.

Yks. Lan. I.Ma. Chs. n.Der.

nw.Lin. Rut. Lei. s.Oxf. Ken.

Sus. e.Dev.

Snicker, 323.

Snooze = a noose, 323.

Snop, 323.

Snow, 127, 249, 425, 429—*snau*m.Nhp.+*snou*, Glo. nw.Nrf.

se.Ken.

*snā* Sh. & Or.I., ne.Sc.+*snjāu*,

sn. &amp; nm.Sc. s.Ayr. Peb. Ant.

n. & me.Nhb., se.Nhb.+*snō*,s.Nhb., Dur.+*snō*, n.Cum.+*snou*, sw.Wm. nnw. & snw.

Yks. n. &amp; nw.Lan. w.Wil.

*snā* Kcb. s.Sc., Uls.+*snō*, butAnt. *snā*.*snjāu* ne.Sc.*snou* s.Stf., ne.Nhp.+*snō*, m.

Nhp. s.Oxf.

*snou* n.Cum., c.Yks.+*snō*, m. &

sw.Yks.

*snō* wm.Sc. Lth. Edb. ni.Cum.

ne.Wm. ne. se. &amp; es.Yks.

I.Ma. n. &amp; nw.Lin. Glo. w

Sus. nw. &amp; e.Dev.

*snou* e.Suf.*snō* Uls. se. & sw.Nhb. Dur. w.

Win. e.Yks. em. sm. se. sw.

&amp; s.Lan. n.Stf. n. nw. e. &amp; w.

Der. s.Lin. Rut. Lei. ne.Nhp.

s.War. m.Shr. nw. &amp; w

Som.

*snou* ne.Nrf. e.Sus. me.Wil.*snō* Dor.



**So**, 125, 235, 444—*san* se.Ken.

*sā* Sh.I.+*sē*.

*sei* Ant.

*sen* Ess.+*son*, but e.Ess. *sōn*.

*seo* ne.Yks.+*sē*, *siā*, nw.Yks.+*sōs*,  
snw.Yks.+*sia*, *siā*, e.Yks.+*siā*,  
*sō*, m.Yks., nm.Yks.+*siā*, *suā*,  
sm.Yks.+*siā*.

*sē* (unstressed form) Sh. & Or.I.  
ne.Sc. Frf. Ayr. Edb. Peb.  
Wgt.

*sē* Sh. & Or.I., Cai. + *sō*, ne.Sc.,  
sn.Sc. w.Frf. e.Per. + *sō*, em.  
& wm.Sc. s.Ayr. Kcb., Wgt.  
sw.Nhb. + *sē*, *sō*, ne.Yks.

*sī* (unstressed form) s.Sc. me. &  
s.Nhb. Dur. n. & e.Wm. ne.  
m. & e.Yks.

*siā* e.Cum.+*siā*, w.Cum.+*siā*, *suā*,  
n. & e.Wm.+*siā*, s.Wm., n.  
Yks.+*siā*, nw. nnw. & snw.  
Yks., nw.Lan.+*suā*.

*siā* s.Sc.+*sō*, n. m. e. & w.Cum.  
n. e. & w.Wm. n. ne. snw. e.  
nm. & sm.Yks., se.Yks.+*sō*.

*sī* Wgt., me. & se.Nhb.+*sō*, sw.  
Nhb., s.Nhb. n.Dur.+*sō*, s.  
Dur.

*son* m.Nhp.+*sōs*, *sō*, s.Oxf. n.  
Bck., Hrt.+*sō*, but w.Hrt. *suā*,  
Hnt. ne.Nrf., e.Suf.+*sōn*, Ess.,  
e.Sus.+*sō*.

*soo* e. & m.Lin.

*sō* se.Yks.

*sō* (unstressed form) n.Ayr. n.  
Dur. nw.Yks. s.Lan. e.Lin. m.  
Shr. w.Oxf. Bdf. e.Sus. w.  
Som. n. & s.Dev.

*sōn* e.Suf. e.Ess. e.Ken. s.Sur.  
w.Sus.

*sōs* nw.Yks. n. & nw.Lin. m.Nhp.

*sō* Cai. sn.Sc. nm.Sc., but w.Frf.  
e.Per.+*sē*, wm. & s.Sc. Uls.,

but Ant. *sei*, Nhb., but me. &  
se.Nhb.+*sē*, sw.Nhb.+*sē*, *sē*,  
s.Nhb.+*sē*, n.Dur. e.Yks., sw.  
& s.Yks.+*suā*, em. sm. se. &  
sw.Lan. I.Ma. s.Chs. Stf., but  
em.Stf. *suā*, wm. & s.Stf. *sū*,  
Der., but nw.Der. *sū*, Not.  
Rut. Lei. m.Nhp. War. Wor.  
Shr., but n. & m.Shr. *suā*, e.  
Hrf.+*sō*, n. nw. & e.Oxf.Brks.  
Bck., Bdf.+*suā*, Hrt. e.An.,  
but ne.Nrf. *son*, e.Suf. *son*,  
*sōn*, Ess. *seu*, *son*, but e.Ess.  
*sōn*, n.Ken. e.Sus., w.Wil. sw.  
Dev.+*sō*, Cor., but e.Cor. *sō*.

*su* (unstressed form) m. & s.Lan.  
Chs. Stf. e.Suf.

*suā* w.Cum. nm. se. w. sw. es. &  
s.Yks. n. nw. m. & s.Lan. em.

Stf. n. & m.Shr. Bdf. w.Hrt.  
*sū* s.Chs. wm. & s.Stf. nw.Der.

*sō* (unstressed form) e.Hrf. Sus.  
Hmp. w.Som. n.Dev. se.Cor.

*sō* e.Hrf. s.Pem. Glō. Hmp. w.  
Wil. w.Dor. w.Som. n. sw. &  
s.Dev. e.Cor.

*sū* e.Dor. e. & s.Som.

[The unstressed form is gen. *sō*.]

**Soak**, 249, 340.

**Soap**, 121, 122—*saup* se.Ken.

*seip* Ant.

*sēp* Bch. Abd. w.Frf. e.Per.+*sop*.

*sēp* em.Sc. Ayr. Kcb.

*siap* m.Cum. Wm.

*sjēp* s.Nhb. n.Dur.+*sōp*.

*sop* Bch. Abd. w.Frf. e.Per.

*soop* n.Stf., me.Wil.+*sōp*.

*sōp* me.Wil.

*sōap* se.Lan. nw.Lin. s.Oxf. Sus.

*sōp* s.Nhb. n.Dur., em.Lan. +

*suap*, sm. & sw.Lan. I.Ma. s.  
Stf.

*sup* s.Chs.

- suap* sw. Yks. n. m. & em. Lan. n. Der.  
*sūp* Lei.  
*zip* w. Som. + *zusp*.  
*zŷp* Dor. e. Dev.  
*zusp* w. Som.  
**Sod**, 82.  
**Soft**, 279—*saft* Or. I. ne. Sc. w. Frf. e. Per. Ayr. Kcb. Ant., n. Cum. + *soft*, s. Stf. ne. Nrf. Sus. *sāft* Lth. Edh. m. Nhp., se. Ken. + *sŷft*.  
*sāt* s. Nhp. Glo. Hmp., Wil. + *soft*, *zāt*, Dor. Som., but w. Som. *sŷf*, Dev.  
*sof* I. Ma.  
*soft* sw. & s. Nhb. Dur. n. & m. Cum. sw. Yks. n. em. & sw. Lan. n. Stf. n. ne. & w. Der. Lin. s. Oxf. Wil.  
*sŷf* w. Som.  
*sŷft* se. Lan. se. Ken.  
*sōft* Peb.  
*sāt* Wil.  
**Soften**, 290.  
**Soil**, *sb.*, 213—*sail* n. Ayr. Lth. Edb. se. sw. & s. Lan. s. Stf. Glo. s. Oxf. Lon. se. Ken. Sus. *saiō* me. Wil.  
*sāil* em. & ms. Lan. I. Ma. ne. & w. Der.  
*sāil* I. v. Bch. Abd. s. Ayr. Peb.  
*soil* w. Frf. e. Per. Ant. n. & s. Nhb. Dur. m. Cum. Wm. sw. Yks. n. & sm. Lan. n. Stf. Lin.  
*svil* Bdf.  
*sōil* ne. Nrf.  
**Sold**, 41, 244, 253, 307—*saud* em. se. & s. Lan. n. Der. *saul* Ant., I. Ma. + *soul*.  
*sauld* sw. Nhb. se. Ken.  
*sāl* ne. Sc.  
*sāld* Sb. I.
- sāld* s. Sc.  
*sould* Uls. + *söld*, but Ant. *saul*.  
*soud* n. & sw. Lan., n. Stf. + *svud*, ne. Shr.  
*soul* I. Ma.  
*sould* se. Nhb. n. D. v.  
*söld* n. Cum. s. Oxt.  
*sŷld* wm. Sc.  
*sōud* m. Lin.  
*söd* s. Stf. s. Lin. e. Suf. Ess.  
*söld* Uls. Rut. Lei.  
*suold* w. Wil. + *svul*(d).  
*svud* ms. Lan. s. Chs. n. Stf. nw. e. & s. Der. m. Shr., ne. Nrf. + *svuld*.  
*svuld* ne. Nrf. me. Wil.  
*svould* n. Ken.  
*söl* Dor., w. Som. + *söld*.  
*söld* w. Som. nw. Dev.  
*svul*(d) w. Wil.  
*svöld* e. Som.  
**Solder**, 297.  
**Some**, 101—*som* Uls., but Ant. *süm*, w. Oxf. + *süm*.  
*sum* Nhb. Dur. Cum. Wm. Yks. n. nw. & em. Lan. n. & s. Stf. n. Der. Lin. Rut.  
*siim* Ant. m. se. sw. ms. & s. Lan. I. Ma. Chs. Dnb. e. & wm. Stf. ne. nw. e. & s. Der. Lei. sw. Nhp. e. & s. War. Wor. n. & ne. Shr., nw. Oxf. + *svm*, w. Oxf. n. Bck.  
*svm* Sc. m. Nhp. m. Shr. n. Hrf. e. Hrf. nw. e. & s. Oxf. m. Bck. Bdf. Hrt. Cmb. Nrf. Suf. Ess. Ken. Cor.  
*zom* nw. & e. Dev.  
*zŷm* w. Som. + *svm*.  
*svm* Glo. Sus. Hmp. Wil. Dor. nw. e. & w. Som. n. & s. Dev.  
**Somebody**, 233, 276, 299.  
**Somewhat**, 247.

**Son**, 100, 101—*sîn* Cai. +*sin*, ne.

Sc. +*sun*, but Bch. Abd. *sən*.

*sîn* Cai. Ant. e.Som. nw.Dev.

*sîn* m.Yks.+*sun*.

*son* Uls., but Ant. *sîn*, s.War.  
n.Bck.+*sun*, e.Dev.+*zin*.

*sun* me. se. sw. & s.Nhb. Dur.  
Cum. Wm. nnw. snw. e. m.  
nm. se. sw. es. ms. & s.Yks. n.  
nw. & em.Lan., n.Stf.+*sûn*, s.  
Stf. n.Der. Lin. Rut., Lei.+  
*sûn*, Bdf.

*sûn* m. sm. se. sw. ms. & s.Lan.  
Chs. I.Ma. Ft. Dnb. n. e. em.  
& s.Stf. nw. & e.Der. Not. Lei.  
ne.Nhp., m. & sw.Nhp.+*sun*,  
e. & s.War. n.Wor., s.Wor.  
+*sun*, n. ne. & se.Shr., nw.  
& w.Oxf.+*sun*, n.Bck. nw.  
Hrt.

*sun* Sh.I. ne. sn. nm. em. wm.  
sm. & s.Sc. m. & sw.Nhp. s.  
Wor. m.Shr., e.Hrf.+*sun*, s.  
Peni. nw.w. & s.Oxf. Hrt., but  
nw.Hrt. *sûr*, Hnt. Cmb. Nrf.  
Suf. Ess. Ken. s.Sur. Sus.  
me.Wil.

*sən* Bch. Abd.

*zin* w.Som.+*sun*, e. & s.Dev.

*son* nw.Som.

*sun* e.Hrf. Glo. Hmp. nw. & w.  
Wil. Dor. w.Som. n.Dev.

**Song**, 32—*say* Sh. & Or.I. ne.  
Sc. w.Frf. e.Per. em. & wm.  
Sc. sm.Sc., but s.Ayr. *sây*,  
Uls. Nhb. Dur. Cum. Wm.ne.  
nnw. snw. e. & m.Yks., es.  
Yks.+*soy*, n. & nw.Lan.

*sây* s.Ayr. s.Sc.

*soy* sw. & es.Yks. em. & se.Lan.  
I.Ma. n.Stf., n.Der.+*soy*, Lin.  
Rut. m.Nhp. Oxf. Nrf. Suf.  
Ess. me.Wil.

*sôy* se.Ken.

*sôy* Bdf.

*soy* s.Lan. n.Der.

*sung* s.Stf.

*sûy* s.Chs. Lei. War.

*sûng* sm. sw. & ms.Lan. nw.Der.

*soy* m.Shr. n.Hrf.

*soy* Sur. w.Wil. Dor. n. & e.  
Som., w.Som.+*sôy*, e. & sw.  
Dev.

*sôy* w.Som.

**Soon**, 162, 163, 249, 306, 321—

*sian* nnw. Yks.+*siun*.

*sîn* n.Ayr. Ant.

*siun* me. & sw.Nhb.+*sîun*, s.  
Nhb., n.Dur.+*sîun*, n. & m.  
Cum. ne.Wm. nnw. & snw.  
Yks. n. & em.Lan., se.Lan.+  
*siun*, n.Stf.+*siun*, s.Stf., n.  
er.+*sûn*, s.Der., Rut.+*sûn*,  
Lei., n.Shr. nw.Hrt.+*sûn*, se.  
Hrt. se.Cmb. e.Ken.

*siun* ne.Nrf.+*sûn*.

*sîun* n. & me.Nhb., se.Nhb.+  
*sjun*, sw.Nhb. n. & s.Dur. w.  
& sw.Wm. ne. e. m. & se.  
Yks. nw.Lan.

*sîn* ne.Sc.

*sjun* se.Nhb.

*sôn* m.Nhp.

*suin* sw. & ms.Yks. se.Lan., s.  
Lan.+*sûn*.

*sun* I.Ma.+*sûn*, s.War. s.Wor.  
m.Shr. nw.e. & w.Oxf. Brks.  
n.Bck. Bdf., e.Suf.+*sûn*, n.  
Ken. s.Sur., e.Sus.+*sun*, w.  
Sus.

*sun* s.Lin. m.Bck. e.Sus.

*sûn* Uls., but Ant. *sîn*, m. sw.  
ms. & s.Lan. I.Ma., em.Stf.+  
*sun*, n. & nw.Der., e.Der.+  
*sun*, Not. Lin., but s.Lin.  
*sun*, Rut. ne.Nhp. e.War.

- n. & s. Shr. n. Hrf. s. Pem. s.  
 Oxf. nw. Hrt. Hnt. Cmb., but  
 se. Cmb. *siun*, nw. Nrf. Ess.  
 se. Ken. c. Dor.
- svun* n. e. & em. Stf. ne. & e. Der.  
*san* w. Frf. e. Per. Peb. s. Sc.  
*saun* s. Chs.  
*sān* Sh. I. + *fān*, Kcb.  
*sūn* sn. Sc. + *fūn*, nm. Sc. + *fūn*,  
 but w. Frf. e. Per. *san*, sm.  
 Sc., but s. Ayr. *fin*, Kcb. *sēn*,  
 sw. Dev. + *sin*, *sūn*.  
*sūn* wm. Sc. + *fin*, *fan*, but n. Ayr.  
*sin*, Lth. Edb. + *fūn*, ne. Nrf.  
 e. Suf.
- fin* wm. Sc. s. Ayr.  
*fan* wm. Sc.  
*fān* Sh. & Or. I. sn. Sc.  
*fūn* nm. Sc.  
*fūn* Lth. Edb.  
*sin* sw. Dev.  
*zui* me. & w. Wil.  
*sūn* Glo., nw. Wil. + *sūnd*, e. & s.  
 Som.  
*sūnd* nw. Wil.  
*sēn* w. Som.  
*sūn* n. & sw. Dev.  
*sūn* e. Dev.
- Soot**, 169, 249—*siutsw.* & s. Nhb.  
 n. Dur. m. Cum. nnw. Yks.,  
 snw. Yks. + *sūt*.  
*sūt* n. Nhb., se. Nhb. + *sjut*, s.  
 Dur. Wm. ne. Yks., e. Yks. +  
*sut*, m. Yks., se. Yks. + *sut*, nw.  
 Lan.  
*sit* ne. Sc. + *sut*, n. & s. Ayr.  
*sjut* se. Nhb.  
*suit* sw. & ms. Yks.  
*sut* Uls. me. Nhb. e. se. & es. Yks.,  
 em. Lan. I. Ma. + *sūt*, n. & s. Stf.  
 s. Lin., Rut. + *sut*, Glo., se. Ken.  
 + *sut*.  
*sūt* Inv. n. Cum. snw. Yks. n. &
- sm. Lan., se. Lan. + *sūt*, sw. &  
 s. Lan. n. & nw. Der. n. & nw.  
 Lin.  
*sūt* em. & se. Lan. I. Ma. wm.  
 Stf. Lei.  
*sut* ne. Sc., sn. Sc. + *sut*, sm. Sc. +  
*sūt*, but s. Ayr. *sit*, Kcb. *sut*,  
 Lth. Edb. + *sūt*, Rut. s. War.  
 s. Wor. ne. & m. Shr. s. Oxf.  
 m. Bck. Bdf. ne. & s. Nrf. Ken.,  
 but se. Ken. + *sut*, s. Sur. Sus.  
 I. W. w. Som. e. Dev.  
*sut* Or. I. sn. Sc. w. Frf. e. Per.,  
 wm. Sc. + *sūt*, Ayr., but n. & s.  
 Ayr. *sit*, Peb. Kcb. s. Sc.  
*sūt* nm. Sc., but w. Frf. e. Per.  
*sut*, sm. Sc. Lth. Edb. n. Dev.  
*sūt* wm. Sc.  
*zut* me. & w. Wil. Dor. e. & s. Som.
- Sooth**, 316.  
**Sop**, 82.  
**Sore**, 126—*soxr* s. Nhb. Dur. m.  
 Cum. ne. e. & m. Yks., se.  
 Yks. + *suxr*.  
*soxr* sw. Nhb.  
*sēr* Sh. & Or. I. ne. nm. em. wm.  
 sm. & s. Sc. me. & se. Nhb. n.  
 Cum., Wm. + *siar*.  
*sia(r)* nnw. & snw. Yks. nw. Lan.  
*siar* Wm.  
*soxr* n. Stf. Rut. Lei. ne. Nrf.  
 Ken. me. Wil.  
*soxr* I. Ma.  
*sōxr* se. & sw. Lan. Chs. n. Der.  
 n. & nw. Lin. s. Oxf. e. Suf. s.  
 Sur. Sus.  
*sōr* sn. Sc. Ant.  
*suxr* se. sw. & es. Yks. n. em.  
 ms. & s. Lan. s. Stf. nw. Der.  
 s. Lin. s. War. n. nw. & e. Oxf.  
 Brks., w. Wil. + *zuxr*.  
*sōxr* n. & e. Dev.  
*zuxr* w. Wil. e. Dor. w. Som.

**Sorrow**, 349.

**Sort**, 383.

**Sough** = a drain, 348.

**Sought**, 166, 358—*saut* sw. Nhb.

Wm. snw. Yks. em. se. & s.

Lan. n. Der.

*sǫxt* Uls. + *soxt*.

*sǫt* I. Ma. s. War.

*soxt* ne. & sn. Sc. w. Frf. e. Per.

Kcb. Uls.

*soyxt* sm. Sc. + *sǫxt*, but Kcb.

*soxt*, s. Sc.

*sout* n. me. se. & s. Nhb. Dur.

Cum. ne. nnw. e. m. se. sw.

& es. Yks. n. nw. & sw. Lan.

nw. Lin.

*sout* Rut., ne. Nrf. + *sout*.

*sǫxt* sm. Sc. Lth. Edb.

*sǫt* s. Stf. Lei. s. Oxf. se. Ken.

*sǫxt* wm. Sc.

*sot* e. Suf.

*sǫxt* Ayr. Peb.

*sout* ms. Lan. n. Lin. ne. Nrf.

*sāt* Brks. Dor.

*sǫt* e. Dev.

**Soul**, 127, 306—*saul* Or. I. + *sāl*,

Bch. Abd. sn. & em. Sc., wm.

Sc. + *sǫl*, *sǫl*, Ayr. Kcb. Ant.

sw. Nhb. Wm., nnw. snw. &

sw. Yks. + *soul*, em. Lan. + *sǫl*,

se. Lan., s. Lan. + *soul*, Glo. +

*soul*, se. Ken.

*sāl* Or. I., w. Frf. e. Per. + *soul*.

*soul* Uls., but Ant. *saul*.

*soul* ne. Sc., but Bch. Abd. *saul*,

me. se. & s. Nhb. Dur. n. & m.

Cum. nnw. snw. e. se. & sw.

Yks. n. nw. sm. sw. & s. Lan.

I. Ma.

*soual* m. Lin.

*sosl* m. Yks.

*sǫl* nm. Sc., but w. Frf. e. Per.

*sāl*, *soul*, s. Oxf.

*sǫld* e. Suf.

*sǫl* wm. Sc. sm. Sc., but Kcb.

*saul*, nw. Lin.

*sǫl* Inv. wm. & s. Sc. em. Lan. n.

Stf. n. Der. Lei.

*sǫld* ne. Nrf. + *svuld*.

*sul* s. Lin.

*soul* w. Frf. e. Per. ne. & nw.

Der. w. Wil.

*svuld* ne. Nrf.

*soul* Glo.

*sǫl* n. Dev.

*sǫul* e. Dor.

*sǫl* e. Dev.

*sǫl* Dor., but e. Dor. *sǫul*, w.

Som.

**Sound**, sb., 308.

**Sound**, adj., 104—*saind* s. Chs., n.

Der. + *saund*, nw. Der.

*saun* s. Stf.

*saund* es. Yks. n. Lan.

*saund* n. Stf. n. Der.

*sānd* sw. Yks. + *seund*, s. Lan. +

*sānd*.

*sēnd* sm. sw. ms. & s. Lan.

*seund* s. Lin. Lei. m. Bck. se.

Ken.

*seund* sw. Yks.

*som* I. Ma.

*sound* nw. Lan.

*sun* ne. & wm. Sc., but n. Ayr. +

*sund*, Ant.

*sund* Sh. & Or. I. w. Frf. e. Per.

n. Ayr. Peb. s. Sc. me. & sw.

Nhb.

*sūn* sm. Sc., Lth. Edb. n. Cum. +

*sūnd*.

*sūnd* sn. Sc. Lth. Edb. n. se. &

sw. Nhb. s. Dur. n. & m. Cum.

Wm. ne. snw. e. m. & se.

Yks. nw. Lin.

*svund* m. Shr. s. Oxf. e. Suf. Sus.

me. Wil.

- sound* ne.Nrf.  
*saund* c.Dev.  
*seun* w.Som.  
**Soup**, 386.  
**South**, 171, 172—*saiþ* nw.Der.+  
*saupþ*.  
*saupþ* nnw. & snw.Yks.+*sāþ*, es.  
Yks. n. & se.Lan. s.Stf. n. &  
nw.Der.  
*sāþ* sw.Yks.+*seþþ*, s.Lan.+*sāþ*.  
*sēþ* sm. sw. & s.Lan.  
*seupþ* Uls., but Ant. *supþ*, s.Lin.,  
Lei.+*svuþ*, n.Wor. se.Ken.  
*seþþ* sw.Yks.  
*souþ* I.Ma. n.Stf.  
*supþ* Bch. Abd. sn.Sc. w.Frf. e.  
Per., Ayr.+*sūþ*, Peb. Ant. s.  
Nhb. n.Cum. nw.Lin.  
*sūþ* ne.Sc., but Bch. Abd. *supþ*,  
wm.Sc. Ayr. Lth. Edb. Kcb.  
me. se. & sw.Nhb. Dur. m.  
Cum. Wm. nnw. snw. e. m.  
& se.Yks. n.Lin.  
*svuþ* Lei. Oxf. w.Hrt. Suf. me.  
Wil. e.Dor.  
*supþ* ne.Nrf.  
*seuþ* w.Som.+*svuþ*.  
*svuþ* w.Wil.  
**Sow**, *sō*., 106, 425, 432—*sai* s.  
Chs., nw.Der.+*sau*.  
*sau* s.Stf. n. & nw.Der., Glo.  
+*svu*.  
*sā* sw.Yks., ms.Yks.+*siu*.  
*seu* nnw.Yks.+*sū*, s.Lin. Lei.  
m.Bck. se.Ken.  
*siu* n.Cum.+*sou*, m.Cum. Wm.  
ne.Yks., snw.Yks.+*sū*, e.Yks.  
+*sou*, se. & ms.Yks.  
*sou* n.Cum. e.Yks. I.Ma. n.Stf.  
*sū* Sh. & Or.I. nc. & sn.Sc. w.  
Frf. c.Per. em. wm. & sm.Sc.  
Ant. me. se. & sw.Nhb. Dur.  
nnw. snw. & m.Yks. n. nw.  
em. sm. se. sw. & s.Lan. n. &  
nw.Lin.  
*svu* s.Sc. Rut. m.Shr. Oxf. e.  
Suf. e.Sus.  
*sā* nw.Dev.  
*svu* ne.Nrf.  
*sau* w.Som.  
*svu* Glo. w.Sus. Wil. e.Som. e.  
Dev.  
*svū* n.Dev.  
**Sow**, *v*., 127, 425, 432—*sau* em.  
Lan.+*sō*, Glo. se.Ken.  
*sā* Sh.I. ne. & sn.Sc. w.Frf. e.  
Per. s.Ayr. Peb. Kcb., s.Sc.  
+*sā*, Ant., se.Nhb.+*sō*, s.Nhb.  
sw.Wm. nnw.Yks., snw.Yks.  
+*sō*, n. & nw.Lan.  
*sā* s.Sc.  
*sou* s.Stf. s.Oxf., ne.Nrf.+*svu*.  
*sos* e. m. & sw.Yks.  
*sū* wm.Sc. Lth. Edb. m.Cum.  
ne. & es.Yks. I.Ma. Lin., but  
s.Lin. *sō*.  
*sou* se.Cmb. e.Suf.  
*sō* Inv. me. se. & sw.Nhb. s.Dur.  
n.Cum. w.Wm. snw.Yks. em.  
se. & sw.Lan. n.Stf. n. & nw.  
Der. s.Lin. Lei. w.War. e.  
Oxf. Sus.  
*svu* ne.Nrf. me.Wil.  
*sā* w.Wil.  
*svu* e.Hrf.  
*sū* Dor. nw.Dev.  
*sō* e.Som. e.Dev.  
**Spake**—*spak* se.Ken.  
*spak* Sh. & Or.I. ne.Sc. w.Frf.  
e.Per. em.Sc. s.Ayr. Kcb.  
Nhb. Dur. n. & m.Cum. Wm.  
Yks. n. & em.Lan.  
*spek* n. & nw.Lin. s.Oxf. Dor.  
*spēk* Inv. n.Ayr.  
**Span**, 382.  
**Spare**, 425, 429, 434.

**Spark**, 37—*spark* Inv. ne. Sc. w.

Fr. e. Per. em. Sc. Ayr. Kcb.  
Uls. sw. Nhb. I. Ma.

*spark* em. Lan. n. Stf. e. Dev.

*spāk* s. Nhb. Dur. m. Cum. Wm.  
aw. Yks. n. & se. Lan. n. Der.  
nw. Lln. Glo. s. Oxf. se. Ken.  
Sus. me. Wil. Dor. Som.

*spærk* s. Sc.

*spāk* sw. Lan.

*spāk* sm. Lan.

**Sparrow**, 245.

**Speak**, 59, 60, 340, 425, 426, 427,

430, 432—*speik* ne. Sc., but

Beh. Abd. *spik*, Ldd., nnw.

Yks. + *spik*, snw. sw. & ms.

Yks., s. Yks. + *spēk*, m. sm. sw.

ms. & s. Lan., s. Stf. + *spēk*, *spik*,

e. Der., Rut. + *spēk*, m. Nhp. +

*spik*, sw. Nhp. + *spēk*, *spik*, nw.

Oxf. n. Bck. + *spēk*, Hnt. + *spik*,

w. Sur.

*spēk* Sh. I.

*spek* n. Stf. + *spik*, n. Lin. + *spik*,

e. Suf. nw. Wil.

*spēk* Or. I. Cai. Uls., but Ant.

*spik*, Ldd. *speik*, es. & s. Yks.

se. Lan. I. Ma., Chs. + *spik*, Flt.

Dnb. s. Stf. n. Der., ne. Der. +

*spik*, nw. Der., Not. + *spik*, Rut.,

Lei. + *spik*, but n. Lei. *spik*, ne.

Nhp. + *spik*, sw. Nhp. s. War.

n. & s. Wor. n. Shr., ne. Shr.

+ *spik*, m. Shr., se. Shr. +

*spik*, Glo. nw. e. & w. Oxf.

n. & m. Bck., Bdf. + *spik*, Cmb.

ne. Nrf. w. Suf. sm. Hmp. me.

Wil., e. Dor. + *spik*, *spik*, Som.

Dev.

*spik* n. Cum. + *spik*, m. Wm., sw.

& s. Wm. + *spik*, ne. nnw. e. m.

& nm. Yks., se. Yks. + *spik*, n.

nw. & em. Lan. n. nw. & s. Lin.

n. Lei., e. Hrf. + *spik*, s. Oxf. se.  
Hrt. w. Wil. e. Dor.

*spik* Beh. Abd., sn. Sc. + *spik*, w.

Fr. e. Per. em. Sc., but Lth.

Edb. *spik*, wm. Sc. + *spik*, Ayr.

Kcb. s. Sc., se. Nhb. + *spik*, n.

Cum.

*spik* Inv. sn. & wm. Sc. Lth. Edb.

Ant. me. se. sw. & s. Nhb. Dur.

e. & m. Cum. n. w. sw. & s. Wm.

se. Yks. Chs. n. e. em. wm. &

s. Stf. ne. & s. Der. Not. Lei.

ne. m. & sw. Nhp. e. War. ne.

& se. Shr. n. & e. Hrf. Bdf. Hnt.

nw. & s. Nrf. Ess. Ken. s. Sur.

Sus. e. Dor.

**Speck**, 340.

**Speech**, 131, 132—*speif* nnw.

snw. & sw. Yks. n. Stf. Lei.

*speif* e. Suf.

*spēif* Uls., but Ant. *spif*, se. Lan.

s. Stf. Glo. m. Bck. ne. Nrf. Sus.

me. Wil., e. Dor. + *spif*, w.

Som. n. & sw. Dev.

*spif* n. Cum. + *spif*, ne. e. m. &

se. Yks. em. Lan. nw. & s. Lin.

s. Oxf. Dor., but e. Dor. +

*spēif*.

*spif* ne. Sc., but Beh. Abd. *spif*,

w. Fr. e. Per. Ayr. Kcb. s. Sc.

Ant. I. Ma.

*spif* Or. I. Inv. Beh. Abd. wm.

Sc. Lth. Edb. Nhb. Dur. n. &

m. Cum. n. sw. & s. Lan. n. &

nw. Der. se. Ken.

**Speed**, 142, 429—*speid* nnw. Yks.

+ *spid*, snw. Yks. n. Stf. Lei.

*speid* e. Suf.

*spid* s. Stf., ne. Nrf. + *spid*.

*spid* m. Yks., se. Yks. + *spid*, se.

Lan. s. Lin. w. Dor. e. Dev.

*spid* Sh. I. ne. Sc. w. Fr. e. Per.

Ayr. Kcb. s. Sc. n. Cum. I. Ma.

- spid* Inv. sn. & wm.Sc. Lth. Edb.  
Ant. Nhb. Dur. m.Cum. nnw.  
e. se. sw. & es. Yks. n. em. &  
s.Lan. n. & nw.Der. nw.Lin.  
Rut. s.Oxf. ne.Nrf. se.Ken.  
e.Sus. e.Dor. w.Wil. w.Soin.
- Spell**, 433.
- Spend**, 50, 428, 429, 432—*spænd*  
se.Ken.
- spen* Bch. Abd., Ayr. Lth. Edb.  
+ *spend*, Kcb. Ant., n.Cum. +  
*spend*, I.Ma. e.Dev.
- spend* Inv. w.Frf. e.Per. Ayr.  
Lth. Edb. Nhb. Dur. n. & m.  
Cum. Wm. Yks. Lan. Chs. Stf.  
Der. Not. Lin. Rut. Lei. Nhp.  
War. Wor. Shr. Oxf. Bdf. e.  
An. n. & c.Ken. Sus. Wil.  
Dor.
- spen* w.Som.
- Spew**, 159, 249—*speu* Abd. Lth.  
Edb. n.Nhb.
- spiu* Inv. n.Ayr. Kcb. sw. & s.  
Nhb. Dur. m.Cum. Wm. sw.  
Yks. n. em. se. & sw.Lan. n.  
Stf. Lin. Not. Rut. Lei. Nhp.  
War. Wor.
- spju* ne.Sc., but Abd. *spen*, w.  
Frf. e.Per. s.Ayr. I.Ma. s.Oxf.  
se.Ken. Sus.
- spū* Ant. n.Der.
- spā* Or. I.
- spū* e.Dev.
- Spill**, 429.
- Spin**, 68, 425, 426, 427, 432—  
*spin* Inv. Ayr. Kcb. Ant. s.  
Nhb. Dur. Cum. Wm. Yks.  
n.Lan., em.Lan. + *spun*, se. &  
sw.Lan. I.Ma. Chs. Stf. Der.  
Lin. Rut. Lei. Nhp. War.  
Wor. Shr. Oxf. se.Ken. Sus.  
Dor. e.Som. e.Dev.
- spin* w.Som.
- spun* ne.Sc. w.Frf. e.Per. Lth.  
Edb. n.Nhb. em.Lan.
- Spire**, 158—*spair* Ayr. Kcb.  
*spair(r)* m.Cum. Wm. sw.Yks.  
sm. & sw.Lan. n.Der. n. & nw.  
Lin. s.Oxf. e.Suf. Sus. w.Wil.  
e. & s.Som. e.Dev.
- spair* I.Ma.
- spdr* m.Yks.
- spair(r)* em.Lan. s.Chs. nw.Der.
- spair(r)* s.Nhb. e. & se.Yks.
- spair* ne.Sc. w.Frf. e.Per.
- spoir(r)* se.Lan. n.Stf. Lei. ne.  
Nrf. se.Ken.
- spoir(r)* Dor. Dev., but e.Dev.  
*spair(r)*, w.Cor.
- Spirit**, 211, 229, 231—*spirit* m.  
Cum. s.Lan. n.Lin. w. & s.  
Wor. Glo. s.Oxf.
- spirit* I.Ma. Dor.
- spirit* Ant. n.Cum. sw.Lan. n.  
Stf. se.Ken.
- spirit* Sus.
- spirit* ne.Sc. Kcb.
- spirit* Inv. w.Frf. e.Per.
- spirit* Ayr.
- sprit* em.Sc.
- spirit* s.Nhb.
- spirit* w.Som.
- spirit* Wm. Yks. n. em. sm. &  
se.Lan. n.Der.
- Spise**, 323.
- Spit**, 68, 425, 429, 433, 434—  
*spæt* Dor. w.Som.
- spet* Lei., Oxf. + *spit*, Sus. nw.Dev.
- spit* Kcb. Ant. sw. & s.Nhb.  
Dur. Wm. Yks. n.Lan., em.  
Lan. + *spot*, se. & sw.Lan.  
I.Ma. Chs. Stf. Der. Lin. Not.  
Rut. Nhp. War. Wor. Shr.  
Oxf. se.Ken. e.Dev.
- spot* Inv. ne.Sc. w.Frf. e.Per.  
Ayr. Lth. Edb. n.Nhb. em. I.an.



**Splatch**, 323.**Splatter**, 323.**Split**, 425, 429, 430.**Sploy**, 323.**Spoil**, 213, 244—*spail* ne.Sc. +*spail*, Ayr. Lth. Edb. se. sw. & s.Lan. s.Stf. n.Der., Rut. Lei.+*spoil*, m.Nhp. w.War. n. Wor. n. & m.Shr. ne.Cmb. e. Suf. Ess., se.Ken.+*spoil*, Sur., but s.Sur. *spuil*, Sus., but w. Sus. *spuil*, e.Dor.+*spwail*.*spoil*-s.Oxf. e.Dev.*spail* em.Lan. l.Ma. ne.Shr.*spuil* sn.Sc.+*spoil*, wm.Sc., sm. Sc.+*spoil*, s.Chs. n.Stf. nw. Der.*spuil* Inv. ne.Sc. Peb.*spoil* Sh.l. sn.Sc. w.Frf. e.Per. sm.Sc. Ant. n. me. & s.Nhb. Dur. Cum. Wm. nnw. e. se. sw. & es.Yks. n. nw. & sm. Lan. nw. & s.Lin. Rut. Lei. se.Ken.*spoil* snw.Yks., m.Yks.+*spuil*.*spuil* m.Yks.*spuil* s.War. n.Bck. Bdf. s.Sur. w.Sus.*spoil* ne.Nrf., l.W.+*spwail*.*spwail* Brks. l.W. s.Wil. w. Dor., w.Som.+*spwail*.*spwoil* e.Som.*spwoil* me.Wil.*spwail* n.Hrf.*spwail* w.Wil. w.Som.*spwail* e.Dor.**Spoken**, 95, 233, 269—*spaukn*

se.Ken.

*spokn* Inv. ne.Sc. w.Frf. e.Per.

Kcb. Nhb. Dur. Cum. n.Wm. Yks. em. sm. se. sw. &amp; s.Lan. l.Ma. n.Der.

*spoukn* s.Oxf. e. & s.Som.*spökn* Ant.*spökn* nw.Lin.*spökn* Ayr. Lth. Edb.**Spoon**, 162, 163, 249—*spian* nnw.Yks.*spin* wm.Sc.+*span*, *spün*, s.Ayr.*spinn* me. & s.Nhb. n.Dur. n. & m.Cum. n. & ne.Wm., snw. Yks.+*spün*, em.Lan. n. wm. & s.Stf. s.Der. Rut. Lel. w. War. n.Wor. Lon. e.Ken.*spün* ne.Nrf. e.Sus.*spün* n.Nhb., se.Nhb.+*spjun*, s. Dur. w.Wm. ne. e. & m.Yks., se.Yks.+*spuin*, nw.Lan.*spin* Bcb. Abd.*spin* ne.Sc., but Bch. Abd. *spin*, sw.Nhb.*spjun* se.Nhb.*spuin* se. & sw.Yks.*spun* m.Shr.*spuan* s.Lin., Bdf. w.Wil.+*spün*, Dor.*spün* Inv. Uls., but Ant. *span*, sw.Wm. snw.Yks. n. sm. se.

sw. &amp; s.Lan. l.Ma. n. &amp; nw.

Der. nw.Lin. s.War. s.Wor.

s.Oxf. Bdf. se.Ken. s.Sur. w.

Sus. me. &amp; w.Wil.

*spvun* ne.Shr.*span* Sh.l. sn.Sc. w.Frf. e.Per. wm.Sc. Ayr., but n.Ayr.*spün*, s.Ayr. *spin*, Peb. s.Sc. Ant.*spän* Kcb. w.Som. sw.Dev.*spün* sm.Sc., but s.Ayr. *spin*, Kcb. *spän*, n.Dev.*spün* wm.Sc. Lth. Edb. e.Suf. e.Dev.**Spread**, 425, 428, 429, 433, 434.**Spring**, 425, 426, 427, 429, 432.**Squabble**, 233 — *skwabl* Bch.

Abd. sn.Sc. w.Frf. e.Per. wm.

- Sc. s.Ayr. Kcb. Ant. sw. & s.  
 Nhb. n.Dur. m.Cum. Wm. m.  
 & se.Yks. n.Lan., em.Lan.+  
*skwobl*, se. & s.Lan. n. & nw.  
 Der. Lin. se.Ken. Sus. w.  
 Wil. Dor.  
*skwabl* Ayr., but s.Ayr. *skwabl*.  
*skwabl* e.Dev.  
*skwobl* e.Yks. em. & sw.Lan.  
 I.Ma. Stf. Lei. s.Oxf. e.Suf.  
 Som.
- Squackle**, 323.  
**Squaddy**, 323.  
**Squalch**, 323.  
**Squat**, 433.  
**Squeak**—*skwäk* s.Chs.  
*skwäk* s.Sc., sw.Lan.+*skweik*.  
*skweik* sw.Lan., n.Stf.+*skwtk*,  
 Sus.  
*skwek* n.Ayr.+*skwäk*, s.Ayr. Peb.  
*skwek* m.Yks., sw.Yks.+*skwäk*,  
*skwiäk*.  
*skwäk* n.Ayr. sw. & ms.Yks.,  
 s.Yks.+*skwtk*, s.Lan. s.Stf.  
 Glo. nw.Oxf. s.Nrf. sm.Hmp.  
 nw.Wil. Dor., but e.Dor.  
*skwiäk*, *skwtk*, Dev.  
*skwiäk* nw.Lan.+*skwtk*.  
*skwtk* w.Som.  
*skwiäk* n.Nhb. n.Dur. m.Wm.,  
 s.Wm.+*skwtk*, nm. & sw.Yks.  
 n. m. & se.Lan. Chs., but s.  
 Chs. *skwäk*, n.Der.+*skwtk*,  
 e. & s.Der. nw.Lin. n.Lei., e.  
 Hrf.+*skwtk*, s.Oxf. se.Hrt. e.  
 Suf., e.Dor.+*skwtk*.  
*skwtk* Kcb. I.Ma.  
*skwtk* Cai. Inv. ne. & sn.Sc. w.  
 Frf. e.Per. em.Sc., but Peb.  
*skwek*, Ayr., but n.Ayr. *skwek*,  
*skwäk*, s.Ayr. *skwek*, Uis. se.  
 sw. & s.Nhb. Dur., but n.Dur.  
*skwiäk*, Cum. Wm., but m.
- Wm. *skwiäk*, s.Wm.+*skwiäk*,  
 s.Yks. nw.Lan. n.Stf. n. & w.  
 Der. e.War. e.Hrf. e.Oxf. se.  
 Ken. e.Dor.
- Squeamish** 241.  
**Souseel**, 32.  
**Squash**, 120, 120, 121, 121  
 121.  
**Squilt**, 323.  
**Squitch**, 323.  
**Squizzik**, 323.  
**Stuck**, 1-5.  
**Stairs**, 139—*stairz* Gl. m. Wil.  
 w.Som.  
*stairz* e.Oxf.  
*stärz* Flt. n. & m.Shr. s.Nrf.  
*stairz* Ant. sw.Nhb. n.Cum.  
*stairz* s.Nhb. m.Cum. sw.Yks. n.  
 Lan., sw.Lan.+*stärz*, s.Lan.  
 n.Stf. n.Der. Not. nw.Lin. s.  
 Oxf. n.Beck. Dor. Som., but  
 w.Som. *stairz*, e.Dev.  
*stärz* Or.I. Beh. Abd. w.Frf. e.  
 Per. Ayr. Lth. Edb. Kcb.  
*stärz* w.Wm. Lei. se.Ken.  
*stärz* I.Ma.  
*stärz* se.Lan.+*stärz*, sw.Lan.  
*stärz* m. se. & ms.Lan. s.Stf.
- Stamp**, 30.  
**Stand**, 31, 307, 425, 427, 429,  
 430, 432—*stan* Inv.+*stand*,  
*stän*(d, ne.Sc. s.Ayr. Kcb.  
 Ant., n.Cum.+*stand*, m.Cum.  
 n.Wm. ne.Yks. n.Lan. ne.  
 Der., nw.Lin.+*stand*, e.Oxf.  
 s.Dev.  
*stand* Or.I. Inv. sw. & s.Nhb.  
 Dur. n.Cum. Wm., but n.Wm.  
*stan*, sw.Yks., em.Lan.+*ston*,  
*stand*, n.Stf. nw. & s.Lin. s.  
 Oxf.  
*stän* I.Ma.  
*ständ* w.Frf. e.Per. Peb. Sus.

**Stand** (contd.)—

*stàn* Inv. Ayr., but s.Ayr. *stan*,  
Uls.+*stând*, but Ant. *stan*, n.  
Nhb.+*stând*.  
*stând* Inv. s.Sc. Uls. n.Nhb.  
*stæn* Dor., w.Som.+*stænd*, c.  
Dev.  
*stænd* Som., but w.Som.+*stæn*.  
*stênd* se.Ken.  
*ston* em. & sw.Lan.  
*stond* se. & s.Lan. s.Chs. n.  
Der.  
*stôn*(d) Lth. Edb.  
*stond* em.Lan.

**Star**, 56—*star* Inv. ne.Sc., but  
Bch. Abd. *stâr*, sn.Sc. s.Ayr.  
Ant. me. & sw.Nhb. w.Wm.  
I.Ma.

*stax(r)* sw.Yks., em.Lan.+*stâr*(r),  
n.Stf.  
*stâr*(r) s.Nhb. Dur. m.Cum. Wm.,  
but w.Wm. *star*, Yks., but  
sw.Yks. *stax(r)*, Lan., but em.  
Lan.+*stax(r)*, Flt. s.Stf. n. &  
nw.Der. Lin. Rut. n.Shr. s.  
Oxf. ne.Nrf. e.Suf. se.Ken.  
Sus. w.Wil. Dor. Som. Dev.  
*stâr* Bch. Abd. w.Frf. e.Per.  
Ayr., but n.Ayr. *stôr*, s.Ayr.  
*star*, se.Nhb.

*stâr* Kcb.  
*stær* s.Sc.  
*stex(r)* m.Shr.  
*stôr* wm.Sc. Lth. Edb.  
*stûr*(r) Brks.

**Stare**, 46—*stax(r)* e.Oxf.

*stâr*(r) n.Stf. Rut. Oxf., but c.  
Oxf. *stax(r)*, s.Oxf. *stex(r)*, ne.  
Nrf. e.Suf.  
*stâr* I.Ma.+*stior*.  
*stex(r)* s.Nhb. n.Dur. m.Cum.  
Wm. sw.Yks. n.Lan., em.  
Lan.+*stâr*, se. sw. & s.Lan.

n.Der. nw. Lin.s.Oxf.se. Ken.  
me.Wil. Dor. Som.

*stær* Inv. Ant. sv.Nhb.

*stêr* Bch. Abd. w.Frf. e.Per.  
Ayr. Kcb.

*stior* I.Ma.

*stûr*(r) em. & sm.Lan. s.Stf.

**Starve**, 56, 429—*starv* Sh.I.Uls.,  
but Ant. *sterv*, me.Nhb., se.  
Nhb.+*stêrv*, sw.Nhb. n.Cum.  
I.Ma.

*stæv* em.Lan.+*stêv*, n.Stf.e.Dev.

*stêv* s.Nhb. Dur. m.Cum. Wm.  
nnw. snw. & c.Yks., m.Yks.

+*stæv*, se & sw.Yks. n. & m.

Lan. Flt. Der. Lin. Not. Rut.

Lei. War. Wor. m.Shr. s.

Oxf. ne.Nrf. Sus. se.Ken. Sus.

me. & w.Wil. Dor. Som. n.

& nw.Dev. Cor.

*starv* s.Sc.

*stêrv* sm.Sc.+*sterv*.

*stêv* sw.Lan.

*sterv* ne. & sn.Sc. w.Frf. e.Per.

wm.Sc. Ayr. sm.Sc. Lth.Edb.

Peb. Ant.

*stæv* m.Yks. n.Bck.

*stêrv* se.Nhb.

*stôv* Glo.

*stêv* em. & sm.Lan.

**Stead**, 59, 60—*sted* ne.Sc. Ant.

em.sm.&sw.Lan. I.Ma. n.Stf.

n.Der. s.Oxf. se.Ken.

*steid* sw.Yks.+*stied*, ms.Yks.

*stid* n.Nhb., n.Dur.+*stid*, n.Wm.

s.Chs. s.Stf. Sus.

*stied* snw.&sw.Yks.n.&se.Lan.

n. & nw.Lin.

*stid* s.Ayr. Kcb.

*stid* em.Sc. sw. & s.Nhb. n.Dur.  
n. & m.Cum. w.Wm.

**Steady**, 231—*stedi* Inv. ne.Sc.  
w.Frf. e.Per. s.Ayr., Edb.+

- stidi*, Ant. sw. Yks., n. Lan. +  
*stidi*, em. & se. Lan. u. Stf. n.  
 Der. Lin. se. Ken. e. Dev.
- stidi* n. Dur. m. Cum. n. & w. Wm.  
 n. sw. & s. Lan. s. Stf. Oxf.  
 Sus. Som.
- stidi* Lth. Edb.
- studi* sw. & s. Nhb.
- stidi* I. Ma.
- Steak**, 249—*stak* se. Ken.
- steik* Ant. n. Stf. Not. s. Oxf., s.  
 Sur. w. Sus. +*stik*.
- steak* n. Cum. +*stiek*, m. se. & sw.  
 Yks. n. & se. Lan. Lin. n. Bck.  
 Bdf. e. Suf. me. Wil. Dor.
- stēk* Inv. ne. Sc. w. Frf. e. Per.  
 wm. Sc. Ayr. Lth. Edb. Kcb.  
 n. & s. Nhb. em. sm. sw. & s.  
 Lan. I. Ma. s. Stf. n. & nw.  
 Der. Rut. ne. Nrf. e. Som. n.  
 Dev.
- stiak* m. Cum. Wm. nnw. & snw.  
 Yks. nw. Lan.
- stiek* n. Cum.
- stiek* s. Sc. me. Nhb., se. Nhb. +  
*stjek*, sw. Nhb. s. Dur., nc. Yks.  
 +*stik*, e. Yks. Lei. Glo. w. Wil.
- stik* ne. Yks. w. War. ne. Shr. s.  
 Sur. Sus., but w. Sus. +*steik*.
- stjek* se. Nhb.
- Steal**, 59, 60, 425, 426, 427, 430,  
 432—*steil* sw. & ms. Yks., em.  
 Lan. +*stiol*, sm. sw. & s. Lan.
- steal* w. Som.
- stēl* w. Frf. e. Per.
- stēl* I. Ma. s. Stf. n. Der. Glo. me.  
 Wil. Dor.
- stiol* n. em. & se. Lan. n. Stf. nw.  
 Lin. s. Oxf.
- stīl* ne. Sc. n. Ayr. Kcb. s. Sc.
- stīl* Inv. s. Ayr. Lth. Edb. Ant. n.  
 sw. & s. Nhb. n. Dur. n. & m.  
 Cum. Wm. se. Ken.
- Steam**, 183—*steim* n. Stf. Sus.  
*stem* s. Stf.
- stēn* I. Ma. +*stīn*, Dor. w. Som.
- stiam* sw. Yks. n. em. se. sw. ms.  
 & s. Lan. n. Der. nw. Lin. s. Oxf.  
 me. Wil.
- stīm* ne. Sc. w. Frf. e. Per. n. Ayr.  
 Kcb. s. Sc. I. Ma.
- stīm* Inv. s. Ayr. Lth. Edb. Ant.  
 n. sw. & s. Nhb. n. Dur. m. Cum.  
 Wm. se. Ken.
- Steel**, 146—*steil* s. Chs. n. Stf.  
*stēl* Glo.
- stīl* Dor., w. Som. +*stīl*.
- stīlnw*. Lin. +*stīl*, s. Oxf. w. Som.  
 e. Dev.
- stīl* ne. Sc. w. Frf. e. Per. n. Ayr.  
 Kcb. s. Sc.
- stīl* Inv. s. Ayr. Lth. Edb. Ant.  
 sw. & s. Nhb. Dur. Cum. Wm.  
 sw. Yks. n. em. se. sw. & s. Lan.  
 I. Ma. Der. nw. Lin. se. Ken.  
 me. Wil. Cor.
- Steep**, 183, 429.
- Step**, 51, 383—*stap* ne. Sc., hut  
 Bch. Abd. *stēp*, w. Frf. e. Per.,  
 Ayr. +*stēp*, Dor. w. Som.
- stēp* nw. & e. Dev.
- stēp* Inv. Bch. Abd. Ayr. Lth.  
 Edb. Kcb. Ant. Nhb. Dur.  
 Cum. Wm. Yks. Lan. I. Ma.  
 Chs. Stf. Der. Lin. Not. Rut.  
 Lei. Nhp. War. Wor. Shr.  
 Oxf. e. An. Ken. Sus. me. Wil.  
 e. Som. Cor.
- Stern**, *sb.*, 50—*starn* sw. Nhb.  
 I. Ma.
- stān* s. Nhb. +*stōn*, m. Cum. n. em.  
 se. & s. Lan. s. Chs. n. Stf. Lin.  
 Glo. Sus. Dor.
- stārn* Bch. Abd., n. Ayr. +*stern*.
- stārn* s. Sc.
- stān* sw. Lan.

**Stern** (contd.)—*stern* w.Frf. e.Per. n. & s.Ayr.

Lth. Edb. Kcb. Ant.

*stōn* s.Nhb.*stōn* w.Wm. sw.Yks. s.Stf. n.

Der. s.Oxf. se.Ken. e.Dev.

**Stick**, 425, 428, 429, 433, 434.**Stile**, 78—*stail* ne.Sc.+*steil*, Lth.Ant. n.Cum., nnw.Yks.+*steil*,se.Yks.+*stäl*, es.Yks., sw.Lan.+*stīl*, I.Ma., n. & nw.Lin.+*stīl*,

e.Suf. s.Sur. Sus.

*stūl* m. & se.Yks., sm.Lan.+*stīl*.*stūl* em.Lan.+*stīl*, em. & wm.

Stf.

*stāl* sw.Yks.+*stīl*.*steil* me. se. sw. & s.Nhb. s.Dur.nnw.Yks., snw.Yks.+*stīl*, s.

Chs.

*stēil* Inv. ne. & sn.Sc. w.Frf. e.

Per. Ayr. Kcb. n.Nhb.

*stīl* m.Cum. Wm. snw. e. & sw.

Yks. n. em. sm. se. sw. ms. &amp;

s.Lan. n. ne. &amp; nw. Der. n. &amp;

nw.Lin.

*stoil* n. & s.Stf. s.Lin. Rut. Lei.

n. &amp; m.Bck. Ess. se.Ken.

*stvil* sw.Nhp. s.Oxf. w.Hrt. Dor.*stviō* me.Wil.*stviā* w.Wil. e.Dev.*stāil* ne.Nrf., e.Dor.+*stāil*.*stāil* e.Dor.**Sting**, 68, 426, 427, 429, 432.**Stink**, 71, 425, 427, 429, 432—*stnyk* s.Sc. w.Wil. Dor. w.Som.*stnyk* ne.Sc. w.Frf. e.Per. Ayr.

Kcb. Ant. sw. &amp; s.Nhb. Dur.

Cum. Wm. Yks. Lan. I.Ma.

Chs. Stf. Der. Lin. Not. Rut.

Lei. Nhp. War. Wor. Shr.

Oxf. e.An. Ken. Sus. Som.

Dev. Cor.

*stnyk* sn.Sc.*stnyk* Inv. Edb. n.Nhb.**Stint**, 100—*stent* sw.Nhb. s.Stf.

ne.Nrf. e.Suf. Dor. w.Som.

*stint* ne.Sc. w.Frf. e.Per. Ayr.

Kcb. Ant. s.Nhb. Dur. Cum.

Wm. Yks. Lan. I.Ma. Chs. n.

em. &amp; wm.Stf. Der. Lin. Not.

Rut. Lei. Nhp. War. Wor.

Shr. Glo. Oxf. Ken. Sus. me.

Wil. s.Som. e.Dev. Cor.

*stont* Inv. Lth. n.Nhb.**Stitch**, 68, 341—*stef* Dor.*stik* Sh.I.*stīf* Kcb. Ant. sw. & s.Nhb.

Dur. Cum. Wm. sw.Yks. Lan.

I.Ma. Chs. Stf. Dcr. Lin. Not.

Rut. Lei. Nhp. War. Wor.

Oxf. se.Ken. me.Wil. nw. &amp;

s.Som.

*stik* w.Frf. e.Per.*stik* s.Ayr.Lth. Edb. Peb. n.Nhb.*stīf* w.Som.*staf* ne.Sc. n.Ayr.**Stolen**, 92, 253—*staun* Abd. Lth.

Edb. Peb. Kcb. sw.Nhb. Wm.

em. se. & s.Lan., n.Der.+*stūn*.*stoun* n.Nhb. m.Cum. ne. & sw.

Yks. n. sm. &amp; sw.Lan.

*stoyn* n.Cum.*stōn* s.Chs.+*stoun*.*stūn* n.Der.*stoun* s.Chs.**Stone**, 121, 122, 244, 249—*staun*

se.Ken.

*steon* m.Yks., n.Lan.+*stoun*.*stēn* Sh.I., ne.Sc.+*stūn*, *stūn*, butBnff.+*stēn*, w.Frf. e.Per. em.Sc., but Edb. Peb. *stēn*.*stēn* Cai., Bnff.+*stūn*, wm. & sm.Sc. Edb. Peb., Uls.+*stōn*.*stian* m.Cum. Wm. nnw. & snw.Yks., nw.Lan.+*stian*.*stien* n.Cum.

- stans* s. Sc. n. & me. Nhb., se. Nhb.  
 +*stjen*, s. Nhb. s. Dur. ne. e. &  
 se. Yks. nw. Lan.  
*stin* Or. I. +*stin*, ne. Sc.  
*stln* Or. I. ne. & sn. Sc. sw. Nhb.  
*stjen* se. Nhb. n. Dur.  
*ston* s. Chs. +*stün*, Rut., m. Nhp.  
 +*stoun*, sw. Nhp. +*stuan*, s. w. N.  
 s. Nrf. sw. Dev.  
*stoun* m. Nhp.  
*stoun* ms. Yks., m. Lin. +*stön*.  
*stön* se. Lan. Not. n. & nw. Lin.  
 w. War. w. Wor. s. Sur. Sus.  
 me. Wil. w. Dor. e. Som., w.  
 Som. +*stuan*, e. Dev.  
*stön* Uls., em. Lan. +*stuan*, sm.  
 sw. & ms. Lan. I. Ma. w. Chs.,  
 n. & em. Stf. +*stün*, m. Lin. ne.  
 Nhp., e. War. +*stuan*, s. War.  
 s. Wor. +*stuan*, n. Shr., ne. Shr.  
 +*stün*, se. Shr., Ess. +*stuan*.  
*stun* ne. Nrf. +*ston*, e. Suf.  
*stuan* sw. es. & s. Yks. n. m. em.  
 sm. & s. Lan. wm. Stf. n. ne. &  
 nw. Der., e. Der. +*stün*, s. Lin.  
 sw. Nhp. e. War., Glo. +*stuan*,  
*stuan*, nw. Oxf. +*stuan*, s. Oxf.,  
 n. Bck. +*ston*, m. Bek. w. Hrt.  
 n. Ken. w. Wil. w. Som.  
*stün* s. Chs. n. e. & em. Stf. ne.  
 e. nw. w. & s. Der. ne. Shr.  
*stün* I. ei.  
*ston* s. Lin., e. Oxf. +*stuan*, w.  
 Oxf. +*stuan*, n. Bck. ne. Cmb.  
 ne. Nrf.  
*stuan* Ess.  
*stuan* e. Oxf.  
*stuan* Glo.  
*stuan* sw. Nhp. s. War. s. Wor.  
 m. Shr. Glo. nw. Oxf.  
*stuan* w. Oxf.  
**Stood**, 169—*stiad* sw. Wm., nnw.  
 Yks. +*stiid*.
- stiid* n. Cum. +*stiid*, m. Cum. ne.  
 Wm. nnw. Yks.  
*stiad* s. Dur. w. Wm. ne. e. & m.  
 Yks., se. Yks. +*stiid*.  
*stid* ne. Sc. s. Ayr.  
*stod* Uls. +*stiid*, but Ant. *stüd*.  
*stöd* sw. Dev.  
*stiid* Uls. n. me. se. sw. & s. Nhb.,  
 snw. Yks. +*stiid*, se. Yks. n.  
 Lan., em. Lan. +*stiid*, n. Stf. n.  
 Der. nw. Lin. Rut. s. Oxf. ne.  
 Nrf. e. Suf. s. Sur. Sus. me. &  
 w. Wil.  
*stiid* snw. & sw. Yks.  
*stiad* e. Dor.  
*stiid* n. Cum. es. Yks., nw. Der. +  
*stiid*, n. Lin., se. Ken. +*stiid*.  
*stiid* Ant. m. em. sm. se. sw. &  
 s. Lan. I. Ma. s. Chs. nw. Der.  
 Lei.  
*stiid* sn. Sc. s. Wor. ne. & m. Shr.  
 se. Ken.  
*stiad* Sh. & Or. I. w. Frf. e. Per. s. Sc.  
*stiad* wm. Sc. +*stiid*, Peb. Kcb. w.  
 Som.  
*stiid* Lth. Edb. n. Dev.  
*stiid* wm. Sc. e. Dev.  
**Stool**, 162, 163, 244, 249, 255—  
*stial* nnw. Yks. +*stiid*.  
*stiu* n. Stf.  
*stiid* me. & s. Nhb. n. & m. Cum.  
 ne. Wm. nnw. Yks., snw. Yks.  
 +*stiid*, n. & em. Lan. s. Stf. Lei.  
 ne. Shr. ne. Nrf.  
*stiid* n. Nhb., se. Nhb. +*stiid*, sw.  
 Nhb. s. Dur. w. & sw. Wm. ne.  
 e. m. & se. Yks. nw. Lan.  
*stiid* Bch. Abd. s. Ayr.  
*stiid* ne. Sc., but Bch. Abd. *stiid*.  
*stiid* se. Nhb. n. Dur.  
*stiid* sw. & ms. Yks.  
*stiid* me. Wil. +*stiid*.  
*stiid* w. Wil. +*stiid*.

**Stool** (contd.)—

*stuols*. Lin. s. Oxf. n. Ken. w. Wil.  
*stū* sm. sw. ms. & s. Lan., s. Chs.  
 +*stau*, n. & nw. Der.  
*stäl* Uls., but Ant. *stal*, snw. &  
 es. Yks. I. Ma. n. & nw. Lin.  
 Rut. m. Shr. se. Ken. Sus. me.  
 Wil.  
*stul* sn. Sc.  
*stoul* w. Der.  
*stal* w. Frf. e. Per. s. Sc. Ant. w.  
 Som.  
*stau* s. Chs.  
*stäl* Sh. & Or. I., wm. Sc. + *stül*,  
 Peb. Kcb.  
*stül* Lth.  
*stül* wm. Sc. s. Nrf. e. Suf. e. Dev.  
*stwöl* Dor.  
**Stop**, 83—*stap* wm. Sc., but n.  
 Ayr. *stöp*, Ant. se. Ken. Dor.  
 w. Som. e. Dev.  
*stop* Inv. ne. Sc. w. Frf. e. Per.  
 Kcb. sw. & s. Nhb. Dur. Cum.  
 Wm. Yks. Lan. I. Ma. Chs. Stf.  
 Der. Not. Lin. Rut. Lei. Nhp.  
 War. Wor. Shr. Glo. Oxf.  
 Bck. Bdf. Sus. s. Som. Dev.,  
 but e. Dev. *stap*, Cor.  
*stöp* n. & s. Ayr. Lth. Edb.  
**Storm**, 87, 234—*stäm* s. Var. s.  
 Wor. Glo. Bdf. Ken. s. Sur.  
 Sus. me. & w. Wil. Dor. nw.  
 & e. Som. e. Dev.  
*storm* Sh. I. ne. & sn. Sc. w. Frf.  
 e. Per. Ayr., but n. & s. Ayr.  
*störn*, Keb. n. Ir. me. & se.  
 Nhb., n. Cum. I. Ma. + *storöm*.  
*storöm* n. Cum. nnw. Yks., snw.  
 Yks. + *stöp*, I. Ma., Lei. + *stöp* n.  
*stoam* m. se. & sw. Yks. em. Lan.  
*stöp* s. Nhb. s. Dur. m. Cum. Wm.  
 snw. e. & es. Yks. n. sm. se.  
 sw. & s. Lan. n. & em. Stf. Der.

s. Lin. Lei. Nhp. Oxf. m. Bck.  
 ne. Nrf. e. Suf.  
*störn* wm. Sc., but n. Ayr. *störn*.  
*störn* n. & s. Ayr. Lth. Edb.  
*sturm* s. Sc.  
*stöm* nw. Lin.  
**Stow**, 168—*stau* Inv. + *stō*, ne. Sc.  
 Ayr. Lth. Edb. Peb. Kcb. Ant.  
 sw. Nhb. n. & w. Wm., em. Lan.  
 + *stō*, Glo. se. Ken.  
*stou* s. Nhb. m. Cum. sw. Yks.  
 I. Ma. n. Stf., nw. Lin. + *stō*, s.  
 Oxf. s. Som.  
*stō* n. Lan. Dor.  
*stō* Inv. em. & sw. Lan. n. Der.  
 nw. Lin.  
*stū* s. Stf.  
*stou* w. Frf. e. Per. w. Wil.

**Straight**, 57, 358—*straxt* Bch.  
 Abd., sn. Sc. + *strexht*, wm. Sc.  
 + *sträxt*, s. Ayr.  
*straitn*. Dur. + *streit*, *stroit*, s. Dur.  
 nw. Lin., s. Wor. + *streit*, n. Hrf.  
 + *strait*, *streit*, e. Hrf. s. Pem.  
 Glo., w. Oxf. + *streit*, Brks., but  
 se. Brks. *streit*, Cmb. + *streit*,  
 but m. Cmb. *strät*, Nrf. + *streit*,  
 but s. Nrf. *strät*, Ken., e. Sus.  
 + *streat*, Hmp., w. Wil. e. Dor.  
 + *strait*, w. Som., s. Som. +  
*strait*, n. nw. & s. Dev.  
*sträxt* ne. Sc., but Bch. Abd.  
*straxt*, w. Frf. e. Per. + *strexht*,  
 wm. Sc., sm. Sc. + *ströxt*, but s.  
 Ayr. *straxt*, Kcb. *strexht*, Lth.  
 + *ströxt*.  
*strait* Not. + *streit*, n. Hrf., Ess. +  
*stroit*, *streit*.  
*sträixt* s. Sc.  
*strait* nw. Oxf. + *strät*, Ess. nw. &  
 w. Wil. e. Dor. e. & s. Som.  
*strexht* sn. Sc. nm. Sc., but w.  
 Frf. e. Per. + *sträxt*, em. Sc.,

- but Lth. *strāxt*, *strōxt*, Edb.  
*strōxt*, Kcb.  
*streixt* Sh.I. n.Nhb.  
*streit* me.Nhb., se. & sw.Nhb. +  
*struit*, s.Nhb. n.Dur., n.Cum.  
+*street*, *striat*, w.Cum. + *strit*,  
Wm., but ne.Wm. *stprait*, nnw.  
& snw.Yks., in. & nm.Yks. +  
*striat*, sw. & s.Yks. n.Lan.,  
nw.Lan. + *strēl*, m. sin. sw. & s.  
Lan., I.Ma. + *stpreit*, Chs. Flt.  
Stf., but n.Stf. *street*, Der.  
Not., n.Lin. + *strēl*, s.War. s.  
Wor. Shr. n.Hrf, w.Oxf. se.  
Brks. n.Bck. nw.Hrt., se.Hrt.  
+ *street*, *striat*, Hnt. Cmb. Nrf.  
Ess. ne.Dev.  
*stret* Rut. + *strēl*, e.War.  
*streāxt* Ant.  
*street* n.Cum. n.Stf. m. & s.Lin.  
m.Nhp. e. & s.Oxf. n.Bck.,  
Bdf. + *strit*, se.Hrt. e.Sus.  
*strēl* ne.Yks., se.Yks. + *stpreit*, es.  
Yks. nw. & se.Lan. n.Lin. Rut.  
n.Lei. m.Nhp. nw. & e.Oxf.  
Bdf. m.Cmb. s.Nrf. e.Suf., s.  
Sur. w.Sus. + *struit*, I.W. c.  
Cor.  
*striat* n.Cum. m. & nm.Yks. s.  
Lin. se.Hrt.  
*strit* m. & w.Cum. e.Yks.  
*stroit* nw.Hrt. se.Cmb.  
*strōxt* sm.Sc. Lth. Edb.  
*struit* se. & sw.Nhb. n.Dur. s.  
Sur. w.Sus. sw.Dev.  
*stprait* ne.Wm.  
*stpreit* I.Ma.  
*stpreit* se.Yks. em.Lan.  
**Strange**, 352, 366.  
**Stranger**, 206—*strandgær* w.  
Wor. Ess. se.Ken.  
*strandgær* ne.Yks. ne.Nrf. e.  
Som.
- strāndgær* e.Suf.  
*strændgær* Glo. w.Wil. Dor.,  
but e.Dor. *strēndgær*, w.Som.  
e.Dev.  
*strēndgær* me.Wil.  
*streindgær* sw.Nhp. Bdf.  
*streindgær* wm.Sc.  
*strendgær* Wm.  
*strandgær* e.Yks., m.Yks. +  
*striandgær*, sw.Yks. se.Lan.  
n.Stf. nw. & s.Lin. s.Oxf. w.  
Hrt. n.Ken.  
*strendgær* n.Cum.  
*streindgær* Kcb.  
*strēndgær* s.Nhb. n.Dur. m.Cum.  
nnw. & snw.Yks. n. nw. em.  
sm. & sw.Lan. s.Stf. n. & nw.  
Der. Rut. Lei. Sus. e.Dor.  
*strēndgær* Inv. ne. & sn.Sc. w.  
Frf. e.Per. s.Ayr. Lth. Edb.  
*striandgær* m.Yks.  
*strēndgær* I.Ma.  
*sprēndgær* se.Yks.  
**Straw**, 186—*strā* Sh.I. me.Nhb.,  
se.Nhb. + *strē*, s.Nhb. n.Dur.,  
n.Cum. + *stroa*, nnw.Yks. +  
*striā*, *striā*, n.Wor. Glo. e.Oxf.,  
w.Oxf. + *strō*, Brks., n.Bck. +  
*strō*, m.Bck. nw.Hrt. ne.Nrf.,  
Ess. + *stroa*, e.Ken., s.Sur. w.  
Sus. + *strō*, Hmp. I.W., e.Dor.  
+ *strē*, w.Dor. e.Som. e.Dev.,  
sw.Dev. + *strā*.  
*strā* Uls., but Ant. *strei*.  
*strā* Or.I. me. & w.Wil. sw.Dev.  
*strei* Ant.  
*stroa* m.Yks. + *striā*.  
*strē* ne. & sn.Sc. w.Frf. e.Per.  
em. wm. & sm.Sc. n.Ir., but  
Uls. *strī*, Ant. *strei*, n. & se.  
Nhb. se.Lan., sw.Lan. + *strō*,  
e.Dor. nw.Dev.  
*striā* nnw. & snw.Yks. n.Lan.



**Straw** (contd.)—

*stris* s.Sc. s.Dur. e. w. & s.Cum.

Wm., but me.Wm. *stþria*, n.  
ne. & nnw. Yks., e. Yks.+*sþria*,  
m. w. & sw. Yks. nw.Lan.

*stri* w.Dur. m.Cum. s.Chs., e.  
An.+*strþ*, but ne.Nrf. *strā*,  
Ess. *strā*, *stroa*.

*stroa* n.Cum. n.Lin. Rut., Lei.+  
*strþ*, Ess.

*strþ* es. Yks. sm. sw. & s.Lan. n.  
& em.Stf. n.Der. s.Lin. Lei. m.  
Shr. w. & s.Oxf. n.Bck. e.An.  
se.Ken. s.Sur. Sus., but w.  
Sus.+*strā*, w.Som. n.Dev.

*strōs* nw.Lin.

*strō* sw.Nhb. ms.Lan.

*stþria* me.Wm.

*stþrþ* I.Ma.

*sþria* e. Yks.

*sþroa* se. Yks.+*sþrō*.

*sþrō* se. Yks. em.Lan.

**Stream**, 182, 183—*stræm* Sus.  
w.Dor.

*streim* n.Stf.

*stream* se.Lan.

*strēm* w.Frf. e.Per.

*strēm* s.Stf. Glo. w.Som.

*strēm* sw.Nhb. n.Cum. w. &  
sw.Yks. n. sm. & sw.Lan. n.  
Der. n. & nw.Lin. s.Oxf. me.  
Wil.

*strim* ne.Sc. Ayr. Kcb. s.Sc.

*strim* Inv. Ant. s.Nhb. n.Dur.  
m.Cum. Wm. se.Ken. e.Dor.

*stþrim* I.Ma.

*sþrim* e. & se.Yks. em.Lan.

**Street**, 131, 132, 282—*street* n.  
Stf. s.Der.

*street* mc.Wil.+*strit*.

*strē* Glo. w.Som.

*strit* nw.Oxf. mc.Wil. Dor., but  
e.Dor. *stitt*.

*striat* n.Cum. nw.Lin. s.Oxf.

*strit* ne.Sc. w.Frf. e.Per. n.Ayr.  
Kcb. s.Sc.

*stitt* Inv. s.Ayr. Lth. Edb. Ant.  
n. sw. & s.Nhb. Dur. m.Cum.  
sw.Yks. n. se. & sw.Lan. n.  
Der. se.Ken. e.Dor.

*stþrit* I.Ma.

*stþrit* Wm.

*sþrit* em.Lan.

**Strength**, 55, 272, 316—*stræŋhþ*  
ne.Nrf. e.Suf., e.Dor. +  
*stræŋh*.

*stræŋh* e.Dor.

*strent* Or.I.

*strenþ* Inv. ne. & sn.Sc. w.Frf.  
e.Per. em. wm. sm. & s.Sc.  
Ant. Nhb. Dur. Cum. Wm.  
Yks. nw.Lan., sw.Lan. +  
*strenkþ*, I.Ma. Chs. Stf., n.  
Der. nw.Lin.+*strenþ*, s.Lin.,  
Lei.+*strenkþ*, w.Wor. s.Oxf.  
Ken. s.Sur. Sus. me.Wil.

*strenkþ* sw. & s.Lan. Rut. Lei. n.  
& m.Bck.

*strenþ* n. sm. & se.Lan. n. & nw.  
Der. nw.Lin. w.Wil. e.Dev.

*strinþ* e.Som.

*stronþ* Uls., but Ant. *strenþ*.

*sþrenþ* em.Lan.

**Stretch**, 51, 341, 433—*strætf* e.  
Hrf., e.Dor.+*stretf*, w.Som.+  
*strætf*.

*strætf* w.Dor. w.Som. nw. & e.  
Dev.

*stretf* se.Lan.

*stretf* Sh.I. Cai. Wm., but n.Wm.  
*stritf*, w.Wm. *stratf*, snw. Yks.,  
nm.Yks.+*stritf*, sw. ms. & s.  
Yks. m. sw. & ms.Lan. Chs.  
n. & s.Stf. Der. Not. Lin. m.  
Nhp. War. Wor. Glo. Oxf. s.  
Nrf. w.Suf. Ess. Ken. Hmp.

nw. & me. Wil. e. Dor. s. Som.  
n. Dev.  
*strif* Kcb. se. sw. & s. Nhb. Dur.  
m. Cum. n. Wm. m. & nm. Yks.  
Sus.  
*strif* se. Hrt.  
*striē* w. Frf. e. Per. + *strif*, s. Sc.  
*strif* ne. Sc. w. Frf. e. Per.  
*striē* s. Ayr. Lth. Edb.  
*strif* n. Ayr. Ant.  
*strif* w. Wm. n. Lan.  
*stref* I. Ma.  
*spref* em. Lan.  
**Strict**, 295.  
**Stride**, 425, 427, 429, 432.  
**Strike** = a measure of corn, 382.  
**Strike**, 155, 425, 426, 429, 432.  
**String**, 55, 425, 426, 428, 429,  
433, 434—*strinj* Ant.  
*strej* s. Sc. Glo. Dor. me. Wil.  
*streng* sm. Lan. + *stringg*.  
*strinj* ne. Sc. w. Frf. e. Per. n. Ayr.  
Kcb. sw. & s. Nhb. Dur. Cum.  
w. Wm. Yks. n. Lan. n. Stf. n.  
Der. Lin. s. Oxf. se. Ken. e. Dev.  
*string* sm. & sw. Lan. s. Stf.  
*strinj* Lth. Edb. n. Nhb.  
*strij* se. Wm. I. Ma.  
*spring* em. Lan.  
**Strive**, 425, 426, 428, 429, 433,  
434.  
**Stroke**, 121, 122—*strauk* se.  
Ken.  
*strōk* ne. Sc. + *strok*, *strōk*, w. Sc.  
+ *strōk*.  
*striak* w. Wm. snw. Yks.  
*striak* s. Dur.  
*strok* ne. Sc.  
*strōk* m. Cum. n. Lan. me. Wil.  
Dor.  
*strōk* n. Nhb. Bdf.  
*strōk* se. Lan. n. & nw. Lin. s. Oxf.  
e. Dev.

*strōk* ne. & sn. Sc. w. Frf. e. Per.  
wm. Sc. Lth. Edb. Kcb. s. Sc.  
Ant. se. sw. & s. Nhb. Dur. n.  
Wm., snw. & e. Yks. + *strusk*,  
es. Yks. sm. & sw. Lan. n. Stf.  
n. & nw. Der. Rut. Lei. Sus.  
*struk* e. Suf.  
*strusk* nnw. e. & sw. Yks. s. Lan.  
s. Lin.  
*strūk* s. War. ne. Nrf.  
*stprōk* I. Ma.  
*sprōk* se. Yks. em. Lan. + *sprusk*.  
**Strollop**, 323.  
**Strong**, 32—*stray* Sh. & Or. I.  
Abd. sn. Sc., w. Sc. + *stroy*,  
Uls., but Ant. *stroy*, Nhb. Dur.  
Cum. Wm. ne. nnw. & snw.  
Yks., e. Yks. + *spray*, n. & nw.  
Lan.  
*strāj* Lth. Edb.  
*strāj* s. Sc.  
*strej* sw. Yks. + *stroy*.  
*stroy* ne. Sc., but Abd. *stray*, w. Sc.  
Kcb. Ant. sw. & es. Yks.  
Lin. Rut., Lei. + *strūj*, n. Wor.  
s. Oxf. ne. Nrf. Ken. Sus. me.  
& w. Wil. Dor. e. & s. Som. e.  
Dev.  
*strong* s. Lan. + *strūng*.  
*strōj* e. Suf.  
*strōj* w. Frf. e. Per. Ayr.  
*struj* n. & s. Stf. n. Der.  
*strūj* se. Lan. Lei. w. War.  
*strūng* sm. sw. ms. & s. Lan. cm.  
& w. Stf. nw. Der.  
*stroy* m. Shr. Bdf. nw. Dev.  
*stprōj*, *stprūj* I. Ma.  
*spraj* e. & se. Yks.  
*spruj* (g) em. Lan.  
**Strop**, 83—*strap* ne. Sc. Ayr. Lth.  
Edb. Kcb. Ant. Nhb. Dur.  
Wm. Vks. s. Stf. w. Sc. m.  
*strop* m. Cum. n. & sw. Lan. n.

**Strop** (contd.)—

Stf. n. Der. nw. Lin. &amp; Oxf. se.

Ken. e. Dev.

*strop* I. Ma.*strop* em. Lan**Stubble**, 118—*stübl* ne. Sc. w. Frf.

e. Per. wm. Sc., but n. Ayr.

*stübl*, s. Ayr. Lth. Edb. Kcb.

Ant.

*stobl* Dor.*stubl* Nhb. Dur. Cum. Wm. Yks.

n. &amp; em. Lan. n. &amp; s. Stf. nw.

Lin. Glo.

*stübl* se. & aw. Lan. I. Ma.*stübl* Inv. s. Oxf. se. Ken. me. Wil.

Som. Dev. Cor.

*stübl* n. Ayr.*stobl* Peb.**Stuff**, *sb.*, 219—*stüf* m. Yks. +*stuf*.*stuf* ne. Sc., but Bch. Abd. *stuf*,

Dor. e. Dev.

*stuf* Nhb. Dur. Cum. Wm.

nnw. snw. e. m. se. &amp; sw. Yks.

n. Lan., em. Lan. + *stüf*, se.

Lan. n. &amp; s. Stf. n. Der. Lin.

Rut.

*stüf* Ant. em. sw. & s. Lan.

I. Ma. Chs. nw. Der. Lei. m.

Nhp. n. Wor. ne. &amp; se. Shr.

*stuf* Inv. Bch. Abd. w. Frf. e.

Per. wm. Sc. Ayr. Lth. Edb.

Kcb. Shr., but ne. &amp; se. Shr.

*stüf*, Glo. Oxf. Brks. e. An.

Ken. Sus. me. &amp; w. Wil. Som.

n. Dev. Cor.

**Stunk**, 272.**Stupid**, 226.**Such**, 341—*saiik* Nhb., but n. Nhb.*sik*, me. Nhb. *seh*, se. & sw.Nhb. *sik*, Dur., but n. Dur.*sik*, *süf*, s. Dur. *seh*, Cum.,but n. Cum. *seh*, *sik*, *süf*, e.Cum. *seh*, *sik*, m. & w. Cum.*seh*, ne. Yks. + *seik*, nnw. Yks.+ *sik*, snw. Yks. + *sik*, *süf*, m.Yks. + *säik*, *seik*, *süf*, nm. Yks. +*säik*, se. Yks. + *sik*, *süf*, nw.Der. + *süf*.*säik* m. & nm. Yks.*seik* ne. & m. Yks.*seh* Sh. I. ne. Sc., but Bch. Abd.*säik*, sn. Sc. + *suk*, em. Sc. + *sik*,n. Ayr. + *süf*, s. Sc. me. Nhb. s.Dur., n. Cum. + *sik*, *süf*, e. Cum.+ *sik*, m. & w. Cum., n. Wm.,m. Wm. + *sik*, w. Wm., nw. Lan.+ *sik*.*setf* Lei. + *süf*, *süf*, Glo. + *süf*, s.

Oxf. Nrf., but ne. &amp; s. Nrf.

*süf*.*sik* Or. I. w. Frf. e. Per. em. Sc.,wm. Sc. + *süf*, but n. Ayr. *seh*,

s. Ayr. Kcb. n. Ir., but Uls.

*süf*, n. se. & sw. Nhb., n. Dur. +*süf*, n. & e. Cum. m. & s. Wm.

nnw. snw. &amp; se. Yks., sw.

Yks. + *süf*, nw. Lan.*süf* wm. Sc. Uls. n. Dur. n. Cum.

snw. e. m. se. sw. es. ms.

&amp; s. Yks. n. m. em. se. aw. &amp;

ms. Lan., s. Lan. + *sütf*, Chs.

Dnb. n. &amp; s. Stf. n. Der., ne.

Der. + *sütf*, nw. e. & w. Der. n.& s. Lin. Not., Rut. + *sütf*, Lei.+ *sütf*, n. & ne. Nhp., m. Nhp.+ *sütf*, War. se. Wor. Shr. Hrf.

Glo. nw. e. &amp; w. Oxf. Bck. Bdf.

se. Hrt. ne. &amp; s. Nrf. w. Suf.

Ess. n. &amp; e. Ken., se. Ken. +

*sütf*, s. Sur. Sus. sm. Hmp. me.

Wil. e. Dor. nw. &amp; e. Dev.,

sw. Dev. + *sütf*, Cor.*sütf* nw. Lin. Rut.*sütf* sm. & s. Lan. I. Ma. ne. & s.

Der. m. Nhp.

- suk* Cai. an.Sc.  
*suf*/Lei. m.Nhp. se.Ken.  
*sək* Beh. Abd.  
*sif* Wxf. I.W. nw.Wil. Dor.,  
 but e.Dor. *sif*, nw. & e.Som.  
 sw. & s.Dev.  
*suf* w.Wil.
- Suck**, 173—*sauk* snw.Yks. n.  
 Lan.  
*sūk* w. & sw.Yks.  
*sūk* s.Lan.  
*sok* Uls., but Ant. *suk*.  
*suk* Sh.I. ne.Sc., but Abd. *sūk*,  
 w.Frf. e.Per. n.Ayr. Peb. s.  
 Sc.Ant. Dur. n.Cum. em.Lan.  
 n. & s.Stf. n.Der. sw.Lin. Glo.  
*sūk* Abd. s.Ayr. Lth. Edb. Keb.  
 n. sw. & s.Nhb. m.Cum. Wm.  
 e.Yks.  
*suk* sm. & sw.Lan. I.Ma. s.Chs.  
 nw.Der.  
*suk* m.Shr. s.Oxf. se.Ken.  
*suk* w.Som. +*sək*.  
*sək* Sus. me.Wil.  
*sək* w.Som.  
*sūk* nw.Dev.  
*sūk* e.Dev.
- Sudden**, 295.
- Suet**, 221, 321—*siuit* n.Cum.  
 nnw. e. m. se. sw. & es.Yks.,  
 em.Lan. n.Stf. +*siuit*, s.Stf.  
 Lin. Rut. s.Oxf.  
*siuit* s.Nhb. +*sū-it*, m.Cum. Wm.  
 snw.Yks. n.Lan., Lei. +*sū-it*.  
*siuit* s.Ayr.  
*sū-it* n.Ayr., Keb. +*sū-it*, sm. se.  
 & sw.Lan. se.Ken. me.Wil.  
*sū-it* Inv. w.Frf. e.Per. n. & s.  
 Nhb. Dur., I.Ma. +*sū-it*, Lei.  
 Glo.  
*sū-it* ne.Nrf. e.Dev.  
*sət* sn.Sc. +*sū-it*.  
*siuit* em.Lan. n.Stf.
- sū-it* Bch. Abd. Lth. Keb. s.  
 Lan. n. & nw.Der.  
*sū-it* sn. & wm.Sc., but n.Ayr.  
*sū-it*, Edb. Ant. I.Ma., w.Wil.  
 +*sū-it*.  
*sūt* ne.Sc., but Bch. Abd. *sū-it*.  
*sū-it* w.Wil.
- Sugar**, 218, 322, 364, 365—  
*siugər* w.Wm. sw.Yks., nw.  
 Lin. +*fugər*.  
*siugər* ne.Yks.  
*sugər* m.Cum. +*fugər*.  
*fugər* s.Nhb. Dur. m.Cum. n.  
 & s.Wm. n.Lan. Stf. n.Der.  
 nw.Lin. s.Oxf. se.Ken.  
*fugər* ne.Sc. w.Frf. e.Per. s.  
 Ayr.  
*fugər* Inv. Edb. Keb.  
*fugər* em. se. & sw.Lan.  
*fugər* Ant. I.Ma.  
*fugər* w.Som.  
*fugər* Lth.
- Suit**, 226, 321, 429—*siut* n. &  
 s.Nhb. Dur. Cum. Wm. nnw.  
 snw. se. sw. & es.Yks. n.  
 Lan., em.Lan. +*siut*, se.Lan.,  
 n.Stf. +*siut*, nw.Lin. Rut.,  
 Lei. +*sūt*, s.Oxf.  
*siut* m.Yks.  
*sit* ne.Sc., but Beh. Abd. *sut*, *sut*,  
 s.Ayr.  
*sjūt* ne.Nrf.  
*sut* Bch. Abd. +*sut*.  
*sūt* sm.Lan. n.Der. +*sūt*, n.Lin.  
 Lei. se.Ken. Sus. mc.Wil. e.  
 Som.  
*sət* w.Frf. e.Per. +*sət*.  
*sət* Keb.  
*sūt* e.Suf. w.Som.  
*sit* wm.Sc. +*sət*, *sūt*.  
*siut* em.Lan. n.Stf.  
*sut* Bch. Abd. Ant. w.Wil.  
*sūt* Inv. sn.Sc. sm. sw. & s.Lan.

**Suit** (contd.)—

I.Ma. s.Chs. n. & nw.Der. s.  
Wil.

*fat* w.Frf. e.Per. wm.Sc.

*fat* Lth. Edb.

*fat* wm.Sc.

**Summer**, 100—*simor* Cai. ne. &  
sn.Sc. em.Sc., but Lth. Edb.

*simor*, s.Sc.

*simor* wm.Sc. Ayr. Lth. Edb.  
Kcb. Ant.

*somar* Uls., but Ant. *simor*.

*sumxor* s.Nhb. Dur. Cum. Wm.

Yks. n. nw. em. & se.Lan. n.  
& s.Stf., n.Der.+*sumxor*, nw.  
Lin.

*sumor* n. se. & sw.Nhb.

*sumxor* m. sw. ms. & s.Lan. Chs.

Dnb. em. & wm.Stf. n. ne. nw.  
e. w. & s.Der. n.Lei. sw.Nhp.  
e. & s.War. Shr. nw. & w.Oxf.

*sumor* I.Ma.

*sumxor* nne.Nhb. m.Nhp. e. & s.

Oxf. Bdf. se.Hrt. Nrf. Suf.  
Ess. Ken. s.Sur. Sus.

*sumor* Sh.I. Inv. w.Frf. e.Per.  
sm.Sc., but Kcb. *simor*.

*simxor* s.Dev.

*sumxor* e.Hrf. Glo. Hmp. nw. &  
w.Wil. e.Dor. w.Som. n. & e.  
Dev.

**Sun**, 100, 105—*sen* ne.Sc.+*sun*,  
but Bch. Abd. *sun*.

*sin* wm.Sc.+*sun*, Ant. e.Som.  
nw. & e.Dev.

*son* n.Eck.

*sun* Or.I. Nhb. Dur. Cum. Wm.

Yks. n. nw. em. & se.Lan. n.  
& s.Stf. n.Der. Lin. Rut., Lei.  
+*sun*.

*sun* sw.Lan. I.Ma. nw.Der. Nhp.  
Shr., w.Oxf.+*sun*.

*sun* Sh.I. Cai. Inv. ne. sn. nm.

& wm.Sc. Ayr. Lth. Edb. s.  
Sc. Lei. e. w. & s.Oxf. Bdf.  
se.Hrt. Cmb. Nrf. Suf. Ess.  
Ken. s.Sur. Sus. me. Wil.

*sun* Bch. Abd.

*sin* w.Som. sw.Dev.

*sun* w.Wil. e.Dor. nw.Som. n.  
Dev.

**Sunday**, 100—*sundi* Uls.

*sunds* Nhb. n.Dur. Cum., but n.  
Cum. *sunds*, n. & s.Wm. Yks.  
nw.Lan. n.Lin.

*sundi* ms.Lan. +*sunds*, s.Lan.  
Chs. n. & s.Stf. n. ne. nw. e.  
w. & s.Der. Lei. e.War.

*sunds* m. & ms.Lan.

*sundi* Sh.I. sn. & em.Sc. nw.Oxf.  
w.Cor.

*sundi* ne.Sc. n.Hrf. e.Oxf. s.Nrf.  
e. & w.Suf. Ess. n.Ken.

*sunds* ne.Sc. n.Cum. se.Hrt.

*zindi* w.Som.+*sundi*, s.Dev.

*sundi* e.Hrf. Glo. Hmp. nw. me.  
& w.Wil. e.Dor. w.Som.

**Sunk**, 272.

**Supper**, 219—*sopar* w.Som.+  
*supar*.

*sopar* Uls., but Ant. *supar*.

*supar* s.Nhb. Dur. e. m. & w.  
Cum. Wm. Yks. n. nw. em.  
& se.Lan. s.Stf. n.Der. Lin.  
Rut. m.Nhp.

*supar* se.Nhb. n.Cum.

*supar* m. sw. ms. & s.Lan. Chs.  
Flt. em. & wm.Stf. ne. nw. e.  
& s.Der. Not. Lei. e.War.  
Shr. w.Oxf.

*supar* Ant. I.Ma.

*supar* nnw.Nhb. m.Nhp., e.  
Hrf.+*supar*, nw. e. & s.Oxf.  
Bdf. Hrt. Nrf. Suf. Ess. Ken.  
s.Sur. Sus. me. & w.Wil., c.  
Dor.+*supar*, e.Som. n.Dev.

- suppr* Sh.I. Cai. Inv. ne. & an.  
 Sc. w.Frf. e.Per. em. wm.  
 sm. & s.Sc.  
*suppr* e.Hrf. Glo. Hmp. nw.  
 Wil. e.Dor. w.Som. e. & s.  
 Dev.  
**Sure**, 222, 322, 365—*sewxr* n.  
 & sc.Lan.  
*siuxr* Dur.+*fuaxr*, e.Cum., m. &  
 w.Cum.+*fuaxr*, Wm. nnw. &  
 snw.Yks., se.Yks.+*sixr*, sw.  
 & es.Yks., ms.Yks.+*fuaxr*, s.  
 Yks. nw.Lan., em.Lan. +  
*fuaxr*, s.Lan. Not.+*fuaxr*, n.  
 Lin.+*suxr*, nw.Lin., m.Lin.+  
*fuaxr*, w.Suf.  
*siuxr* n.Cum.+*fuaxr*.  
*siuxr* e.Suf.+*fuaxr*, *fuxr*.  
*sixr* ne. e. m. nm. & se.Yks.  
*sir* se.Nhb.+*fuaxr*, *fur*.  
*str* ne.Sc.+*fur*.  
*suxr* n.Lin., s.Lin.+*fuaxr*.  
*svuxr* m.Lan.  
*sar* Or.I. s.Sc.  
*siuxr* ne.Nrf.  
*sir* an.Sc.+*far*, wm.Sc.+*far*,  
*fur*.  
*fir* s.Ayr. Lth. Edb.  
*fuaxr* sm.Sc.+*far*, but s.Ayr. *fir*.  
*fuaxr* ms.Yks. em.Lan., n.Stf.+  
*fuaxr*, n.Der., Rut.+*fuaxr*, Lei.,  
 Bdf.+*fur*, Hrt. Cmb., but m.  
 Cmb.*fuaxr*, nw.Nrf. s.Sur. w.  
 Sus.  
*fuaxr* sw.Nhb.+*fuaxr*.  
*fjuaxr* u.w.Oxf.  
*foxr* se.Shr. w.Som., sw.Dev.+  
*goxr*, Cor.  
*fuaxr* nne. & s.Nhb. Dur. m. &  
 w.Cum. sm. sw. ms. & s.Lan.  
 Chs. n. wm. & s.Stf. Der.,  
 but n.Der. *fuaxr*, Not. m. &  
 s.Lin. Rut. m.Nhp. War.
- Wor. Shr., but se.Shr. *foxr*,  
 n.Hrf. s.Pem. e. w. & s.Oxf.  
 Brks. Hnt. m.Cmb. e.Suf.  
 Ess. Ken. e.Sus. sm.Hmp.,  
 w.Wil.+*fuuxr*, Dor. Som.,  
 but w.Som. *foxr*, e.Dev.  
*fuaxr* Uls.+*fur*, n. se. & sw.Nhb.  
 n.Cum. I.Ma.  
*fur* Cai. Inv. ne.Sc. Uls. me. &  
 se.Nhb.  
*fuuxr* w.Wil.  
*fur* Bdf.  
*fur* Sh.I. an.Sc., nm.Sc.+*fur*,  
 wm. & sm.Sc.  
*fuxr* e.Suf.  
*fur* nm.Sc. em.Sc., but Lth.  
 Edb. *fir*, wm.Sc.  
*goxr* n. & sw.Dev., s.Dev.+  
*guxr*.  
*guxr* e.Hrf. Glo. me.Wil. n. &  
 s.Dev.  
*guxr* nw.Wil.  
**Surely**, 365.  
**Swacker**, 323.  
**Swacking**, 323.  
**Swallow**, v., 54, 229, 245, 349  
 —*swali* Edb. n.Ir. s.Nhb. n.  
 Dur.  
*swalo* Wm. sw.Lan.  
*swalo* ne.Sc. w.Frf. e.Per. Ayr.  
 Peb. Kcb. n. & sw.Nhb. n.  
 em. sm. & se.Lan. n. & s.Stf.,  
 n.Der.+*swolo*, ne.Der. nw.Lin.  
*swali* Sus.  
*sweli* Cum.+*swili*, *swoli*.  
*swili* Cum. w.Yks. War. Glo.  
*swoli* Cum.  
*swolo* sw.Yks. I.Ma. n.Der. s.  
 Oxf. se.Ken. e.Dev.  
*swpli* Lth.  
*swali* I.W. Dor.  
*swili* Brks.  
*swolo* w.Som.

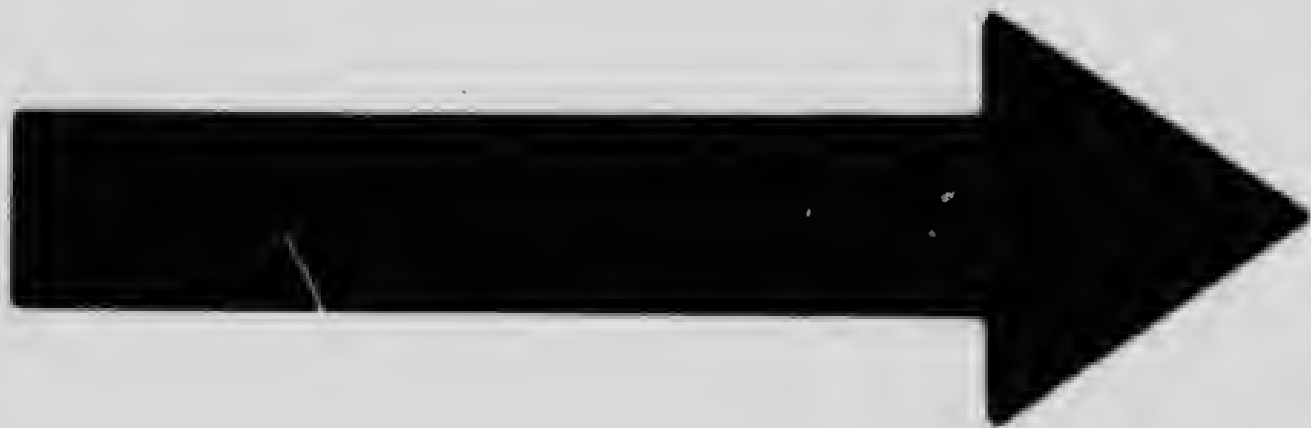

MICROCOPY RESOLUTION TEST CHART

(ANSI and ISO TEST CHART No. 2)

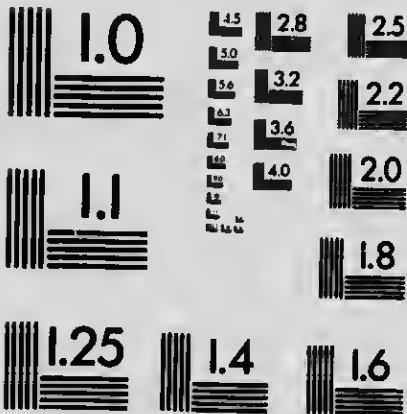

APPLIED IMAGE Inc

1653 East Main Street  
Rochester, New York 14609 USA  
(716) 482 - 0300 - Phone  
(716) 288 - 5989 - Fax



Swang, 323.

Swear, 65, 425, 426, 430, 432—  
*swæ(r)* nw.Der.

*swex(r)* se.Lan.+*swix(r)*, sw.Lan.,  
s.Lan.+*swix(r)*, n.Stf. n.Der.  
Rut. Lei. sw.Nhp. nw. & s.  
Oxf., ne.Nrf.+*swix(r)*, e.Suf.  
se.Ken. me.Wil. e.Dor.

*swear* Uls., but Ant. *swir*.

*swēr* ne.Sc.+*suir*, sn.Sc. w.Frf.  
e.Per. me.Nhb.

*swix(r)* s.Nhb. Dur.m.Cum.Wm.  
ne. nnw. snw. e. m. se. sw.  
& es.Yks. n. nw. se. & s.Lan.  
Lin. ne.Nrf. s.Sur. Sus.

*swiar* s.Sc. n.Cum. I.Ma.

*swir* Kcb.

*swir* ne. em. & wm.Sc. sm.Sc.,  
but Kcb. *suir*, Ant. se. & sw.  
Nhb.

*swā(r)* em. & sm.Lan.

*swex(r)* Dor., but e.Dor. *swex(r)*,  
Som. e.Dev.

Sweat, 137, 138, 425, 428, 429,  
430, 433—*swait* ne.Sc., but  
Bch. Abd. *swet*.

*swat* se.Lan., s.Lan.+*swiat*, s.  
Chs.+*swit*, n.Der.+*swiat*, nw.  
Der. ne.Shr.

*swait* sn.Sc., nnw.Yks.+*swiat*,  
Lei., m.Bck.+*swet*.

*swet* Sh. & Or.I. Bch. Abd. me.  
sw.&s.Nhb.es.Yks.em.& sm.  
Lan. I.Ma. n. & s.Stf. Lin.,  
but n.Lin. *swiat*, Rut.+*swot*, s.  
War. s.Oxf. m.Bck. ne.Nrf.  
se.Ken. Sus. me.Wil.

*swēt* w.Frf. e.Per.

*swēt* Inv. n.Shr.

*swiat* Wm.+*swit*, ne. nnw. snw.  
e. m. se. & sw.Yks. n. nw. sw.  
& s.Lan. n.Der. n.Lin. Bdf.

*swit* Ayr.+*swit*, sm.Sc. n.Cum.

*swit* em. & wm.Sc. Ayr. Ant. n.  
& se.Nhb. s.Dur. m.Cum.Wm.  
s.Chs. ne.Der.

*swot* Rut.

*swōt* Uls., but Ant. *swit*.

*zwæt* Dor.

*swet* nw. & w.Wil. e. & w.Som.  
n. & e.Dev.

Sweep, *v.*, 238, 425, 427, 429,  
432—*sūp* Abd. em.Sc. s.Ayr.  
Kcb. n.Ir., but Ant. *swīp*, n. &  
sw.Nhb., s.Nhb. n. & m.Cum.  
+*swīp*.

*swēip* n.Stf.

*swēip* se.Lan.

*swēip* ne.Sc., but Abd. *sūp*.

*swēp* Brks.+*swīp*.

*swip* Ken. Cor.

*swīp* s.Lan., n.Der.+*swīp*, s.  
Oxf. Brks.

*swip* w.Frf. e.Per. I.Ma.

*swip* Inv. n.Ayr. Ant. s.Nhb. n.  
& m.Cum.Wm. sw.Yks. n. em.  
& sw.Lan. s.Stf. n.Der. nw.  
Lin.

*swāp*, *swūp* Sh.I.

*zap* w.Som.+*zwīp*.

*zwīp* Dor. w.Som.

*zwīp* e.Dev.

Sweet, 142—*sweet* e.Suf.+*sweet*.  
*swēit* nnw.Yks.+*swit*, snw.Yks.  
n.Stf.

*swēt* se.Lan. e.Suf.

*swēt* Uls., but Ant. *swit*, ne.Nrf.  
*swit* e.Som.

*swiat* s.Sc.+*swit*, e.Yks.+*swit*, m.  
Yks. s.Lin. s.Oxf. e.Dor.

*swit* Sh.I. ne.Sc. w.Frf. e.Per.  
n.Ayr. Kcb. s.Sc. n.Cum. I.  
Ma.

*swit* Inv. sn.Sc. wm.Sc., but n.  
Ayr. *swit*, s.Ayr. Lth. Edb.  
Ant. Nhb. Dur. e. m. & s.Cum.

- Wm. nnw. e. se. sw. es. & s.  
 Yks. n. nw. cm. sm. sw. & s.  
 Lan. n. & nw. Der. n. Lin. Rut.  
 Lei. War. Wor. Shr. Oxf.  
*swit* sw. Dev.  
*swit* Dor., but e. Dor. *swist*, w.  
 Som.  
*swit* w. Wil.  
**Swell**, 54, 425, 429, 430, 432.  
**Swim**, 69, 238, 425, 426, 427,  
 429, 430, 432—*sum* w. Frf. e.  
 Per.+*swim*, Peb.  
*sūm* s. Ayr. Lth. Edb. Kcb. s. Sc.  
 n. sw. & s. Nhb.  
*swim* Wm.+*swum*, sw. Yks. n.  
 sm. se. & sw. Lan. I. Ma. Stf.  
 Der. Not. Lin. War. Wor. Shr.  
 Oxf. se. Ken.  
*swim* w. Frf. e. Per. n. Ayr.  
*swim* ne. Sc. Ant.  
*swum* Cum. Wm.  
*swam* em. Lan.  
*swim* Dor. e. & s. Som. e. Dev.  
*swam* w. Som.  
**Swine**, 382.  
**Swing**, 425, 427, 429, 432.  
**Swipple**, 238.  
**Swoon**, 238, 306.  
**Sword**, 50, 238—*soɔd* Rut. me.  
 Wil. s. Som.  
*sōɔd* se. Yks.+*suɔd*, n. Lan. n.  
 Stf. n. & nw. Der., n. Lin.+  
*swōɔd*, nw. Lin., Lei.+*swōd*,  
 e. Suf., s. Sur. w. Sus.+*suɔd*,  
 n. Dev.  
*sōd* s. Nhb., sm. Lan.+*sād*, se.  
 Lan. se. Ken.  
*sōrd* Inv., w. Sc.+*swōrd*, *swɔrd*,  
 s. Ayr. Kcb. Uls.  
*suɔd* n. Dur.+*swōɔd*, Wm. nc.  
 Yks., snw. Yks.+*swōd*, e. & se.  
 Yks., sw. Yks.+*swōd*, es. Yks.  
 nw. em. sw. & s. Lan. War.  
 Oxf., but nw. Oxf. *swōd*, m.  
 Bck. Cmb. n. Ken. s. Sur. Sus.,  
 but w. Sus.+*sōɔd*, w. Wil.  
*suɔrd* s. Sc. n. Cum. I. Ma.  
*sūrd* ne. Sc.+*swerd*, sn. Sc. w.  
 Frf. e. Per., se. Nhb.+*sword*,  
 sw. Nhb.  
*sōd* sm. Lan.  
*swad* ne. Nrf.  
*swerd* Or. I. ne. Sc.  
*sword* me. & se. Nhb.  
*swōɔd* n. Dur. s. Stf. n. Lin.  
*swōrd* w. Sc.  
*swuɔd* m. Cum.  
*swīrd* Lth. Edb.  
*sword* w. Sc.  
*swōd* Lei. nw. Oxf.  
*swɔd* s. Lin.+*swōd*.  
*swōd* s. Dur. nnw. snw. m. & sw.  
 Yks. s. 'in.  
*sād* Dor.  
*sōɔd* nw. Dev.  
*suɔd* Brks. w. Som.  
**Swore**, 165, 238—*soɔr* e. Sus.+  
*suɔr*.  
*sōɔr* n. Bck. s. Sur. w. Sus. sm.  
 Hmp.  
*sōr* Kcb.+*sūr*, Ant.  
*suɔr* es. Yks. m. Nhp. s. Oxf. se.  
 Hrt. e. Sus., w. Wil.+*swā*.  
*sūr* sm. Sc., but Kcb.+*sōr*.  
*swɔr* e. Yks., se. Yks.+*swɔr*,  
 sw. Yks., n. Lan.+*swuɔr*, n.  
 Der., e. Hrf.+*sōɔr*.  
*swiar* Wm.  
*swīr* ne. Sc., but Beh. Abd. *swōr*.  
*swɔr* se. Yks. e. War. s. Nrf., e.  
 Suf.+*swōɔr*.  
*swōr* s. Nhb. se. Lan. w. Suf. sc.  
 Ken.  
*swōr* Edb.+*swūr*.  
*swōɔr* m. Cum. em. sm. sw. &  
 ms. Lan., s. Lan.+*swuɔr*, Stf.

## Swore (contd.)—

e. & s. Der. Lin. Rut. Lei. e. Suf.

*swōar* Uls., but Ant. *sōr*.

*swōr* Cai. Bch. Abd. sn.Sc., w.

Fr. e. Per. wm. Sc. + *swār*, Ayr.

Lth. me. se. & sw. Nhb.

*swaxr* nne. Nhb. n. & s. Lan. n.

Ken.

*swur* n. Cum. I. Ma.

*swūr* Edb.

*swār* Sh. I. w. Frf. e. Per. wm.

& s. Sc.

*swā(r)* n. Der.

*zox(r)* Glo. + *zwox(r)*.

*zōx(r)* e. Hrf., e. Dor. + *zux(r)*.

*zux(r)* e. Dor.

*zwox(r)* Glo. e. & s. Dev.

*swā(r)* w. Wil.

## Swum, 238.

Table, 204—*taibl* se. Ken.

*teibl* Ant.

*teubl* n. Cum. + *tiabl*, sw. Yks. n.

Lan., se. Lan. + *tebl*, n. Stf. nw.

Lin. s. Oxf. Sus. Dor. w. Som.

*tēbl* w. Frf. e. Per.

*tēbl* Inv. Bch. Abd. Ayr. Lth.

Edb. Kcb. m. se. & sw. Lan.

I. Ma. Dnb. s. Stf. n. & e. Der.

*tēbō* me. Wil.

*tiabl* m. Cum. Wm.

*tiabl* Nhb. n. Cum. nw. Oxf.

*tibl* ne. Shr. Glo.

Tail, 48—*tail* s. Pem. Glo. se.

Ken. me. Wil., w. Wil. + *teal*,

Dor., but e. Dor. + *taisl*, e. Som.,

w. Som. + *taisl*.

*taisl* e. Dor. + *tail*, w. Som.

*twisl* Ess. + *teal*.

*tēl* Sh. I.

*teil* Ant. se. Brks., m. Bck. + *teal*,

Bdf. ne. Nrf. e. Suf. e. Ken. n.

Dev.

*teial* n. Bck.

*tel* ne. Sc. + *teal*, *tēl*, but Bch. Abd.

*tēil*.

*teal* ne. Sc. sw. Nhb., n. Cum. +

*tiel*, e. Yks., m. Yks. + *tiel*, se.

Yks. + *tiel*, *tīl*, sw. Yks. n. Stf.

Lin., w. War. + *tiel*, s. Oxf. m.

Bck. w. Hrt. Ess., n. Ken. +

*tiel*, e. Sus. w. Wil. w. Cor.

*tēil* Bch. Abd.

*tēl* Or. I. Cai. Inv. ne. Sc. w. Frf.

e. Per. wm. Sc. Ayr. I th. Edb.

Kcb. Uls., but Ant. *teil*, n. me.

& s. Nhb. s. Dur. m. Cum. w. &

s. Wm. nw. Yks. Lan., but se.

Lan. *tiel*, I. Ma. e. Chs. n. & nw.

Der. Rut. Sus., but e. Sus. *teal*.

*tial* ne. Wm.

*tiel* se. Nhb. n. Cum. m. & se. Yks.

sc. Lan. w. War. n. Ken.

*tīl* se. Yks. m. & s. Chs. e. nm. &

wm. Stf. e. & w. Der. Lei. ne.

Shr.

## Tailor, 298.

Take, 43, 44, 45, 249, 340, 425,

426, 427, 429, 430, 431, 432

—*taik* Brks. + *tek*, but se.

Brks. *teak*, Ess. se. Ken.

*tiak* Sc., but s. Sc. *tiak*, n. Ir., Dur.

+ *tiak*, Cum. + *tek*, *tiak*, but n.

Cum. + *teak*, Wm., Yks. + *tē*, but

n. Yks. *tiak*, nnw. Yks. + *tiak*, e.

Yks. + *tek*, Lan. + *tek*, *tē*, but em.

Lan. + *tā*, *tēk*, ms. & s. Lan. + *tēk*,

Chs. + *tē*, *tī*, but w. Chs. *tiak*, Stf.,

but n. Stf. *teak*, e. Stf. + *tē*, wm.

Stf. + *tek*, s. Stf. + *teik*, Der. Not.

+ *tek*, *tē*, Lin. + *tek*, *teak*, Nhp., but

m. Nhp. *teik*, *tēk*, sw. Nhp. *tek*,

*teak*, Shr. + *tē*, but ne. Shr. + *tek*,

Oxf., but s. Oxf. *teak*, Sur. Hmp.

Dev., but n. Dev. *tēk*, e. Dev.

*tek*, sw. Dev. *teak*.

- tā* em. Lan. +*tak*, *tē*, *tēk*.  
*teik* s. Stf. +*tak*, m. Nhp. +*tēk*, se.  
 Hrt. ne. Nrf.  
*tek* Cum., e. Yks. +*tak*, Lan., wm.  
 Stf. +*tak*, Der. Not. Lin. Rut.  
 Lei., sw. Nhp. +*tesk*, War., but  
 e. War. *tēk*, w. War. *tesk*, s.  
 War. +*tesk*, *tēk*, ne. Shr. *tē*,  
 Brks. Sus., but e. Sus. *tesk*,  
 Dor. +*tesk*, *tik*, *tisk*, Som. e.  
 Dev.  
*tes* e. Ken. +*tē*.  
*tesk* n. Cum. +*tak*, *tisk*, n. Stf. Lin.  
 sw. Nhp. w. War., s. War. +  
*tēk*, w. Wor., s. Wor. +*tēk*, s.  
 Oxf. se. Brks., m. Bck. +*tisk*, w.  
 Hrt. e. Suf. n. Ken. e. Sus. Dor.  
 sw. Dev.  
*tē* Nhb. +*tisk*, but se. Nhb. +*tjek*,  
 Yks. Lan. Chs., e. Stf. +*tak*,  
 Der. Not. Shr. e. Ken.  
*tēk* em. Lan., ms. Lan. +*tak*, s. Lan.  
 +*tek*, I. Ma. m. Nhp. e. & s. War.  
 s. Wor. n. Hrf., e. Hrf. +*tisk*, n.  
 Dev. w. Cor.  
*tiak* nnw. Yks. +*tak*.  
*tik* Dor.  
*tiak* s. Sc. Nhb. Dur. Cum. n. Yks.  
 e. Hrf. m. Bck., Glo. +*tik*, I. W.  
 w. Wil. Dor.  
*ti* Chs.  
*tik* w. Chs. Glo.  
*tjek* se. Nh<sup>t</sup> ?  
**Taken**, 33.  
**Tale**, 43, 47, 45, 249—*tail* w.  
 Wor. Lon. se. Ken., e. Dor. +  
*tiel*.  
*teil* Ant. ne. Nrf.  
*teial* se. Hrt.  
*teol* em. Sc., but Lth. Edb. *tēl*, n.  
 Cum. + *tiel*, *tiel*, se. Yks. +*tiel*,  
 sw. Yks. +*tēl*, ms. Yks. n. Lan.  
 n. Stf. Lin. s. War. s. Oxf., m.  
 Bck. +*tiel*, Bdf. w. Hrt. e. Suf.  
 n. Ken. me. Wil. Dor., but e.  
 Dor. *tail*, *tiel*, w. Som.  
*tiel* Cai. Beh., Abd. +*tēl*.  
*tēl* ne. Sc., but Beh. *tiel*, Abd. +  
*tēl*, sn. Sc. w. Frf. e. Per.  
*tēl* Or. I. wm. Sc. Ayr. Lth. Edb.  
 Kcb. sw. Yks. m. se. sw. & s.  
 Lan. I. Ma. e. Chs. e. & s. Stf.  
 n. nw. & e. Der. Lei. m. Shr.  
 Sus. Som., but w. Som. *teol*,  
 sw. Dev.  
*tial* m. Cum. Wm. nw. Yks., nw.  
 Lan. +*tiel*.  
*tiel* n. Cum.  
*tiel* s. Sc. Nhb., but se. Nhb. +*tjel*,  
 s. Dur. n. Cum. ne. e. m. & se.  
 Yks. nw. Lan. m. Bck. I. W.  
 w. Wil. e. Dor.  
*ti* Or. I.  
*ti* wm. Stf. ne. Shr. Glo.  
*tjel* se. Nhb. +*tiel*.  
**Talk**, 2<sup>o</sup> 40—*tāk* Inv. Beh.  
 Abd. Hrf. e. Per. Ant. se.  
 Nhb. n. Dur., n. Cum. + *toak*,  
*tōk*, m. Wm. + *tōk*, nm. Yks. +  
*toak*, *tōk*, n. Ken. nw. & me.  
 Wil. Dor., but e. Dor. +*tōk*.  
*tāk* Kcb.  
*tāk* Uls., but Ant. *tāk*.  
*tāk* Glo. +*tōk*, w. Wil.  
*toak* n. & m. Cum. m. & nm. Yks.,  
 sw. Yks. +*tōk*, em. Lan. e. War.,  
 se. Hrt. +*tōk*, e. Dev.  
*tōk* Ayr. n. Nhb. n. Cum., e. & w.  
 Cum. +*tōk*, Wm. +*tōk*, but m.  
 Wm. +*tāk*, nm. & ms. Yks. n.  
 m. se. sw. & s. Lan. I. Ma. s.  
 Chs. Stf. Der. nw. Lin. n. Lei.  
 Nhp. m. Shr. e. Hrf. Glo. Oxf.  
 Bdf. se. Hrt. s. Nrf. Suf. se. Ken.  
 Sus. sm. Hmp., e. Dor. +*tāk*, w.  
 Som.

**Talk** (contd.)—

*tõk* sw.Nhb. e. & w.Cum. Wm.  
sw. & s.Yks. nw.Lan.

**Tallow**, 35, 229, 349—*talg* nnw.

Yks.+*talb*.

*tali* Lth. Edb.

*talõ* Inv.+*talb*, Ant. w.Wm. sw.  
Lan.

*talb* Inv. ne. & sn.Sc. w.Frf. e.  
Per. wm.Sc., but n.Ayr. *talb*,  
s.Ayr. Kcb. Nhb. s.Dur. n. &  
m.Cum. Wm., but w.Wm.*talõ*,  
Yks., but nnw.Yks. + *talg*,  
Lan., but sw.Lan. *talõ*, I.Ma.  
Stf. n. & nw.Der. Lin. Lei.,  
Glo.+*tãlb*, s.Oxf. e.Suf. e. &  
w.Som.

*talb* Ayr., but s.Ayr. *talb*, Peb.  
s.Sc.

*tãlb* ne.Nrf.+*tolb*, se.Ken. Wil.  
Dor. Som., but e. & w.Som.  
*talb*, e.Dev.

*tãlb* Glo.

*tolb* ne.Nrf. Sus.

**Tame**, 44, 45, 249—*taim* se.  
Ken.

*tein*: Ant.

*teim* n.Cum. + *tiem*, m. & sw.  
Yks. se Lan., n.Stf.+*tēm*, Lin.  
e.War. n.Wor. s.Oxf., m.Bck.  
+*tiem*, w.Hrt. Sus. me.Wil.  
Dor. w.Som. sw.Dev.

*tēm* Sh.I. ne.Sc., but Bch. Abd.  
*tēm*, sn.Sc. w.Frf. e.Per. wm.  
Sc. Peb.

*tēm* Inv. Bch. Abd. Ayr. Lth.  
Edb. Kcb. es.Yks. n. em. sw.  
& s.Lan. I.Ma. n. & s.Stf. n. &  
nw.Der. Rut. Lei. ne.Nrf.

*tiam* m.Cum. Wm. nw.Yks. nw.  
Lan.

*tiem* n.Cum.

*tiam* Nhb., but se.Nhb.+*tjem*, ne.

& se.Yks., Glo.+*tiem*, m.Bck.  
w.Wil. nw. & e.Som.

*tiem* Glo.

*tjem* se.Nhb.+*tiem*.

**Tar**, 65—*tar* Inv. s.Ayr. Ant.  
sw.Nhb. I.Ma.

*tax(r)* sw.Yks. n.Stf.

*tã(r)* s.Nhb. m.Cum. Lan. s.Stf.  
nw.Lin. s.Oxf. se.Ken. Sus.  
me.Wil. Dor. Som. e.Dev.

*tãr* Bch. Abd. w.Frf. e.Per. Peb.  
Uls., but Ant. *tar*, w.Wm.

*tãr* Ayr., but n.Ayr. *tõr*, s.Ayr.  
*tar*, Kcb.

*tær* s.Sc.

*tõr* n.Ayr. Lth. Edb. n.Nhb.

**Task**, 343.**Taste**, 204, 249—*taist* Lon. se.  
Ken.

*teist* Ant. n.Stf. Lei.

*test* nw.Der.

*tees* w.Som.

*teast* sw.Yks. n.Lan., se.Lan. +  
*tēst*, Lin. s.War. s.Oxf. w.Hrt.  
e.Suf. s.Sur. Sus.me.Wil. Dor.

*t'ist* sn.Sc. w.Frf. e.Per.

*tēs* I.Ma.

*tēst* Inv. Bch. Abd. wm.Sc. Ayr.  
Lth. Edb. Kcb. em. sm. se. &  
sw.Lan., s.Lan. + *tiast*, s.Stf.  
n. & ne.Der. Rut. ne.Nrf., w.  
Wil.+*tiast*.

*tiast* m.Cum. Wm. nw.Yks. nw.  
Lan.

*tiest* n.Cum.

*tiast* Nhb., but se.Nhb.+*tjest*, s.  
Dur. ne. e. m. & se. Yks. s.Lan.  
w.Wil.

*tjest* se.Nhb.+*tiast*.

**Taught**, 136, 358—*tauxt* ne. &  
sn.Sc. wm.Sc., but n.Ayr. *tõt*,  
sm.Sc., but s.Ayr. *tõt*.

*tauxt* Sh.I. s.Sc.

*taut* sw.Nhb. Wm., nnw.Yks.  
*tāt, tiāt*, em. & se.Lan., s.Lat.  
+*tout*.

*tān* Cum.+*toat*, nnw.Yks. I.Ma.  
s.War. Glo. se.Ken. s.Sur. w.  
Sus. Dor. sw.Dev.

*tiāt* nnw.Yks.

*tout* se.Nhb. +*tōt*, Dur. m.Cum.  
ne. e. m. se. & sw.Yks. n. sm.  
sw. & s.Lan. nw.Lin.

*toat* n.Cum.

*tōt* Ayr. n.Stf. n. & s.Lin. s.Oxf.  
ne.Nrf. Sus., but w.Sus. *tāt*,  
me.Wil.

*tōt* se.Nhb. es.Yks.

**Tea**, 220 - *tei* s.Sc. Ant. n. & s.  
Nhb. n.Cum., nnw.Yks. +*tī*,  
snw.Yks., em.Stf. +*tī*, s.Stf. +  
*tī*, *tī*, Lei. m.Nhp. +*tī*, sw.Nhp.  
+*tē*, *tī*, e.War., n.Bck. +*tē*, m.  
Bck.

*te* e.Suf. +*tī*.

*tē* Sh.I. ne.Sc. Uls., but Ant. *tei*,  
sw.Yks. + *tī*, s.Yks. + *tī*, m.  
Lan., em.Lan. +*tī*, se. sw. ms.  
& s.Lan. I.Ma., Chs. +*tī*, Ft.  
Dnb. s.Stf. n. & nw.Der., e.  
Der. Rut. +*tī*, sw.Nhp. s.War.  
w. & s.Wor. n.Shr., ne.Shr. +  
*tī*, m.Shr., se.Shr. +*tī*, Glo.nw.  
e. w. & s.Oxf. n.Bck. ne.Nrf.,  
s.Nrf. +*tī*, w.Suf. n.Ken. Sus.  
sm.Hmp. nw. me. & w.Wil.  
Dor. Som. Dev. Cor.

*tī* e. m. nm. se. & sw.Yks. em.  
Lan. n. & nw.Lin.

*tī* Cai. Inv. sn.Sc. w.Frf. e.Per.  
em. wm. & sm.Sc. me. & se.  
Nhb. Dur. e.m. & w.Cum.Wm.  
nnw. & s.Yks. n. & nw.Lan.  
Chs. n. e. em. wm. & s.Stf. ne.  
e. w. & s.Der. s.Lin. Rut. Lei.  
e.War. n.Wor. m. & sw.Nhp.

nc. & se.Shr. e.Hrf. Bdf. se.  
Hrt. nw. & s.Nrf. e.Suf. Ess.  
c. & se.Ken.

**Teach**, 137, 138, 428, 429, 433

- *teif* se.Nhb. + *tif*, snw.  
Yks. + *tif*, sw. & ms.Yks., em.

Lan. + *tif*, sm. sw. ms. & s.  
Lan. n. & s.Stf. ne.Der., e.Der.

+*tif*, Lei. + *tif*, n.Bck. + *tif*,  
*tif*, Sus. + *tif*.

*teif* s.Chs. + *tif*.

*teif* e.Yks. e.Suf.

*tēf* Uls., n.Dur. + *tif*, es.Yks.

se.Lan. I.Ma. Ft., n.Der. Rut.  
+ *tif*, War. n.Wor. n.Shr. Glo.

c. & s.Oxf. m.Bck. Bdf. Hrt.  
ne.Cmb. ne.Nrf. Ess. I.W. me.

& w.Wil. e.Dor. Som. Dev.  
Cor.

*tif* sw.Nhb. e.Der. n.Bck. Hnt.  
nw.Nrf. w.Dor.

*tif* n.Dur. n.Cum. nnw. snw. m.  
& se.Yks. n. nw. & em.Lan. n.  
& s.Lin.

*tif* w.Frf. e.Per. Ayr. Kcb. s.Sc.  
*tif* Sh.I. Inv. ne.Sc. wm.Sc. me.

se. & s.Nhb. s.Dur. m.Cum.

Wm. Chs. n. & nw.Der. Not.  
Rut. Lei. m.Nhp. n.Hrf. n.

Bck. Hnt. m. & se.Cmb. e. &  
se.Ken. s.Sur. Sus.

**Team**, 182, 183, 282 - *teim* nnw.

Yks. + *teim*, s.Chs. + *teim*, m.  
Nhp. + *teim*.

*teim* n.Stf. e.Suf.

*tēm* w.Frf. e.Per.

*tēm* I.Ma., s.Stf. + *tiam*, Lei. +

*tiam*, *tīm*, Glo. ne.Nrf. Dor.

*tiam* sw.Nhb. sw.Wm. ne. nnw.

snw. e. & m.Yks., se.Yks. +

*tīm*, sw.Yks. n. nw. m. em.

sm. se. sw. ms. & s.Lan. s.Stf.

n.Der., nw.Der. + *tīm*, e.Der.

**Team** (contd.)—

Not., but m.Not. *tim*, Lin.,  
Rut.+*tm*, Lei. m. & sw.Nhp.  
nw. & s.Oxf., m.Bck. + *tm*,  
Bdf. s.Sur. Sus. ine. & w.Wil.  
e.Dev.

*tim* n.Ayr. Kcb. n.Cum.

*tm* Inv. Abd.wm.Sc., but n.Ayr.

*tm*, s.Ayr. Lth. Edb. n. me.  
se. & s.Nhb. Dur. m.Cum. w.  
Wm. se.Yks., Dnb.+*tem*, ne.  
nw. & s.Der. m.Not. Rut. Lei.  
e. & s.War. s.Wor. ne.Shr. m.  
Bck. se. Ken. n.Dev.

*tem* s.Chs. Flt. Dub. n. & m.Shr.

**Tear**, *v.*, 65, 425, 426, 427, 430,  
432—*tax(r)* e.Oxf.

*tī(r)* m.Shr.

*tex(r)* sw.Lan. + *tix(r)*, n. & s.Stf.  
n.Der. s.Oxf. Bdf. se.Ken.  
Sus. Dor. e.Som. e.Dev.

*tēr* w.Frf. e.Per.

*tix(r)* s.Nhb. Dur. m.Cum. w. &  
sw.Yks. n. em. se. & sw.Lan.  
Lin. Not. Lei. w.Som.

*tīar* sw.Nhb. I.Ma.

*tīr* ne. & em.Sc. Ayr. Kcb. Ant.

**Tease**, 137—*teaz* n.Stf.

*tēz* Abd. w.Frf. e.Per. Uls. se. &  
s.Lan. I.Ma. s.Stf. Glo. Sus.  
me. Wil. Dor. Som. nw.Dev.

*tīaz* sw.Wm. sw.Yks. sm. & sw.  
Lan., n.Der.+*tīz*, Lin. s.Oxf.

*tīz* Inv. ne.Sc., but Abd. *tēz*, Ayr.  
Lth. Edb. Kcb. s.Sc. Ant. n.  
sw. & s.Nhb. m.Cum. w. Wm.  
em.Lan. n.Der. se.Ken.

**Teat**, 220.

**Teeth**, 142—*teip* n.Stf. w.Der.

*teip* se.Lan.

*tēp* Dor. Som.

*tīp* sw.Nhb. n.Hrf. Glo. e.Oxf.

*tīp* n. Nhb., n. & nw.Lin.+*tīp*.

*tīp* w.Frf. e.Per. Ayr. Kcb.

*tīp* Inv. ne.Sc. Lth. Edb. Ant. s.  
Nhb. Cum. Wm. sw.Yks. n.  
em.sm. & sw.Lan. I.Ma. s.Stf.  
n.Der. n. & nw.Lin. s.Oxf.  
Ken. Sus. e.Dev.

**Telegraph**, 295.

**Tell**, 52, 428, 429, 433—*tēl* s.  
Sc. se.Ken.

*tēl* Sh. & Or.I. Cai. Inv., ne.Sc.  
+*tēl*, sn.Sc. w.Frf. e.Per. Ayr.  
sm.Sc. Lth. Edb. Ant. Nhb.  
Dur. Cum. Wm. Yks., but m.  
& nm.Yks. *tēl*, Lan., but n.Lan.  
*tēl*, I.Ma. Chs. Stf. Der. Not.  
Lin. Rut. Nhp. War. Wor.  
Hrf. Shr. Glo. Oxf. m.Bck.  
Bdf. e.An. Ken., but se.Ken.  
*tēl*, Sus. Hmp. I.W. Wil. w.  
Dor. e.Som. n. & s.Dev. Cor  
*tēl* ne.Sc. em.Sc., but Lth. Edb.

*tēl*.

*tēl* m. & nm.Yks.

*tēl* e.Dor. w.Som. e.Dev.

*tēl* Uls., but Ant. *tēl*, n.Lan.

**Tempt**, 295.

**Ten**, 149—*tēn* ne.Nrf. e.Suf. w.  
Dor.

*tēn* Fif. Peb. s.Sc.

*tēn* Sh.I., Or.I. - *en*, Inv. Bch.  
Abd. sn.Sc. w.Frf. e.Per. em.  
Sc., but Fif. Peb. *tēn*, wm.Sc.  
Kcb. Ant. Nhb. Dur. Cum.  
Wm. Yks., but m.Yks. *tēn*,  
Lan., but n.Lan. *tēn*, I.Ma.  
Chs. Stf. Der. Not. Lin. Rut.  
Lei. Nhp. War. Wor. Shr.  
Glo. Oxf. Brks. Bdf. Ken.  
Wil. e.Dor. sw.Dev. Cor.

*tēn* Or.I. se.Sc., but Bch. Abd.

*tēn*.

*tēn* e. & w.Som.

*tēn* m.Yks. w.Sus.

*ten* Uls., but Ant. *ten*, n.Lan.

**Tenth**, 316.

**Thack**, 417.

**Thae**, 421.

**Than**, 311.

**Thank**, 33, 310, 313—*ðank* Sus.,

but w.Sus. *þeyk*, Dor. e.Som.

*ðayk* w.Som. sw.Dev.

*ðeyk* w.Wil.

*tan*k Or.I.

*þayk* ne. & sn.Sc. w.Frf. e.Per.

em.Sc., but Lth. *þayk*, Peb.

*þeyk*, wm.Sc., but n.Ayr. *þayk*,

sm.Sc. + *þeyk*, s.Sc. Ant., se.

Nhb. + *þeyk*, sw.Nhb. n.Cuin.,

m.Cum. + *þeyk*, sw.Wm., nnw.

& snw.Yks. + *þeyk*, em. & sw.

Lan. n. & nw.Der., nw.Lin. +

*þeyk*, s.Lin. e.Suf.

*þayk* n.Ayr. Lth. Lei.

*þayk* se.Ken.

*þeyk* sm.Sc. Peb. n. se. & s.Nhb.

Dur. m. & s.Cum. n. & w.Wm.

ne. nnw. snw. e. m. se. & sw.

Yks. n. se. ms. & s.Lan. I.Ma.

s.Chs. Stf. n. & nw.Lin. ne.

Shr. s.Oxf. m.Bck. ne.Nrf. s.

Sur. w.Sus. I.W. nw.Dev.

**That**, *dem. pron.*, 311, 411, 413,

416, 417, 418, 420, 423—at Cai.

*dat* Sh. & Or.I. Sus.

*ðæt* s.Pcm. n.Ken., e.Ken. + *ðæt*,

se.Ken. + *ðæt*.

*ðæt* w.Ken.

*ðad* sm.Lan.

*ðat* ne. sn. nm. em. wm. & sm.

Sc. Uls. Nhb. Dur. Cum. Wm.

Yks. Lan., but sm.Lan. *ðad*,

I.Ma. Chs. Flt. Dnb. Stf. Der.

Not. Lin. Rut. Lei. War. Wor.

n.Shr., Hrf. + *ðot*, Glo. + *ðæt*,

Oxf. Bck. Bdf. nw.Hrt. w.

Dor. w.Som.

*ðæt* m.Shr. Glo. Brks. Cmb. Nrf.,

but ne.Nrf. *ðot*, Suf. Ess. se.

Ken. Hmp. Wil. e.Dor. s.Som.

n.Dev. w.Cor.

*ðet* e.Ken.

*ðot* Hrf.

*ðot* ne.Nrf.

[*that* used as a *rel. pron.* and *conj.*

usually has *ð* in all the dia-

lects.]

**Thatch**, *sb.*, 22, 310, 341—*ðatf*

I.W. w.Som. n.Dev.

*ðatf* me. & w.Wil. Dor. s.Som.

*ðetf* nw.Som.

*tak* Or.I.

*þak* ne. & sn.Sc. w.Frf. e.Per.

Ayr. Lth. Edb. Kcb. s.Sc. Uls.,

but Ant. *þatf*, Nhb. Dur. Cum.

Wm. ne. nnw. snw. & m. Yks.,

se. Yks. + *þiak*, sw. Yks. n. & s.

Lan. Chs. Stf. Der. Not. Lin.

Rut. Lei. Nhp. w. War. Wor.

Shr. Oxf. Brks. Bdf. Hnt. e.

An., but ne.Cmb. *þæk*, e.Suf.

*þæt*f, e.Ken.

*þatf* Ant. em. sm. & sw.Lan.

I.Ma. e.Som.

*þæk* ne.Cmb.

*þæt*f e.Suf. se.Ken.

*þiak* e. & se. Yks.

**Thatn**, 417.

**Thaw**, 127, 310, 425, 429—

*ðā* w.Wil. Dor., but e.Dor. *þā*.

*ðþ* Sus., but e.Sus. *þþ*, w.Sus.

*þā*, Som.

*ðuu* me.Wil.

*þau* Beh. Abd., wm.Sc. + *þā*,

Ayr. sm.Sc. Peb. Wm., em.

Lan. + *þā*.

*þā* sn.Sc., w.Frf. e.Per. + *þuu*.

wm. Sc., but n.Ayr. *þþ*, Ant.,

se.Nhb. + *þā*, s.Nhb., nnw.

Yks. + *þou*, snw. Yks. n.Lan.,



**Thaw** (contd.)—

nw.Lan.+þou, s.War. e. & w.Oxf. s.Sur. w.Sus.

þou ne.Sc., but Bch. Abd. þau, s.Sc. me.Nhb. n. & m.Cum. nnw. & e.Yks. nw.Lan. nw. Lin.

þos sw.Yks. Rut. Bdf.

þø ð Ayr. Lth. Edb. sw.Nhb. se.Yks., sm.Lan.+þø, se.Lan., s.Lan.+þo, I.Ma. n.Stf. Lei. m.Nhp. n.Wor. s.Oxf. m.Bck. se.Ken. e.Sus.

þou e.Suf.

þø se.Nhb. ne. & es.Yks. em. sm. sw. ms. & s.Lan. s.Chs. n. & nw.Der. n. & s.Lin. Cmb. Nrf. e.Dor.

þou w.Frf. e.Per.

**The**, 312, 371, 372, 373, 374, 375.

**Thease**, 416.

**Thease yerimy**, 416.

**Theasum**, 419.

**Thee**, 311, 404, 411.

**Their**, 410, 412.

**Theirn**, 411, 413.

**Theirs**, 413.

**Them**, 235, 311, 410, 420—*dem* Sh. & Or.I. n.Ken., se.Ken. +*ðem*, Sus.

*ðem* Inv. ne.Sc. w.Frf. e.Per. Ayr., but n.Ayr. *ðēm*, Lth. Edb.+*ðēm*, s.Sc. Ant. Nhb. Dur., but n.Dur. *ðim*, Cum. Wm. n. ne. nw. & e.Yks., nm.Yks.+*ðim*, sm.Yks., w. Yks.+*ðeam*, se. sw. ms. & s. Yks. n. m. em. sw. & s.Lan. I.Ma. Chs. Stf. Der. Lin. Rut. Lei. Nhp. War. Wor. Hrf. Glo. Oxf. Bdf. Nrf. Suf. se.Ken. Hmp. Dor. Dev. Cor.

*ðeam* w.Yks. w.Wil.

*ðēm* n.Ayr. Lth. Edb. Kcb.

*ðim* n.Dur. m. & nm.Yks.

*em* Cai.

[The unstressed form of the personal pronoun is gen. *ðem*. In many dialects *ðem* is only used as a demonstrative pron. and adj.]

**Themmin**, 420.

**Themmy**, 420.

**Themselves**, 415.

**Then**, 311—*dan* Or.I.+*den*.

*den* Or I. n.Ken., se.Ken.+*ðen*, Sus.

*ðan* ne.Sc.+*ðen*, w.Frf. e.Per., wm.Sc.+*ðen*, Kcb., n.Cum.+*ðen*, m.Cum.

*ðen* Inv. ne. & wm.Sc. Ant. Nhb. n.Cum. Wm. Yks. Lan. I.Ma. Chs. Stf. Der. Lin. Not. Rut. Lei. Nhp. War. Wor. Shr. Glo. Oxf. Brks. Bdf. Bck. e.An. se.Ken. Hmp. I.W. Wil. Dor. s.Som. Cor.

*ðēn* w.Som.

*ðm* Lth. Edb. Peb.

**There**, 134, 235, 417, 420—*dex(r)* n. & e.Ken., se.Ken. + *ðex(r)*, Sus.

*dēr* Sh. & Or.I.

*ðax(r)* e.Oxf.

*ðā(r)* snw.Yks.+*ðia(r)*, sm.Yks. w.Wor., n.Shr. n.Oxf.+*ðia(r)*, w.Oxf.+*ðia(r)*, *ðū(r)*.

*ðeia(r)* s.Lan. s.Chs. m.Nhp. + *ðia(r)*.

*ðex(r)* s.Nhb., n.Dur. ne. nm. & se.Yks. n. & em.Stf.+*ðia(r)*, Not. s.Lin. Rut., Lei.+*ðia(r)*, ne.Nhp., sw.Nhp.+*ðia(r)*, s. Wor.n.Hrf.+*ðia(r)*, *ðū(r)*, e.Hrf. +*ðia(r)*, s.Pem. s.Oxf. m.Bck., Bdf.+*ðia(r)*, nw.Hrt., se.Hrt.

+*ðixr*), Hnt. Cmb. n. ne. & nw. Nrf., s. Nrf. +*ðixr*) Suf. se. Ken. Hmp. w. W<sup>il</sup> Dor. +*ðixr*), e. w. & s. Som. n. sw. Dev.

*ðear* Uls., but Ant. *ðēr*, se. & sw. Nhb., I. Ma. +*ðixr*.

*ðēr* ne. sn. & nm. Sc. Ayr. sm. Sc. Lth. Edb. Ant. me. Nhb.

*ðia(r)* nnw. & snw. Yks., nw. Lan. +*ðixr*).

*ðixr*) n. & s. Dur. e. m. & w. Cum.

Wm. ne. m. nm. se. sw. es.

ms. & s. Yks. n. nv. m. sm.

se. sw. ms. & s. Lan. w. & s.

Chs. Flt. Dnb. n. em. wm. & s. Stf. Der. Lin., but s. Lin.

*ðexr*), Lei. m. & sw. Nhp.

War. n. & s. Wor. n. ne. m

& se. Shr. Hrf., but n. Hrf. +

*ðexr*), *ðēr*), e. Hrf. +*ðexr*),

n. nw. & w. Oxf. Brks., but nm.

Brks. *ðēr*), Bck., but m. Bck.

*ðexr*), Bdf. se. Hrt. s. Nrf. Ess.

Dor. s. Dev.

*ðiar* em. Sc., but Lth. Edb. *ðēr*,

n. Cum. I. Ma.

*ðēr*) s. Wor. n. Hrf. w. Oxf. nm.

Brks.

*ēr* Cai.

[The unstressed forms are *ðxr*,

*ðr*, *ðxr*.]

**These**, 419, 420, 421—*ðis* se.

Ken. +*ðis*, Sus.

*ðeis* m. w. & s. Chs. n. Stf., wm.

Stf. +*ðis*.

*ðēs* Lei. +*ðis*, Dor. +*ðis*, w. Som.

n. Dev.

*ðis* n. Cum.

*ðis* ne. e. m. & nm. Yks., se.

Yks. +*ðis*, sw. ms. & s. Yks.

m. em. & s. Lan. n. & s. Lin.

nw. & w. Wil. Dor.

*ðis* Ant. sw. & s. Nhb. Dur. Cum.,

but n. Cum. *ðis*, Wm. se. Yks.°

n. se. sw. & ms. Lan. I. Ma. e.

Chs. wm. & s. Stf. n. & nw.

Der. Rut. Lei. Nhp. War.

Wor. Hrf. Shr. Glo. Oxf.

Brks. Bdf. e. An. se. Ken. s.

Sur. Hmp.

**Theseun**, 419.

**These yerimy**, 419.

**They**, 235, 410, 420—*ðei* Or. I.

+*ðē*, se. Ken. +*ðei*.

*ðē* Sh. & Or. I. n. Ken. Sus.

*ðai* m. Nhp. +*ðē*, w. Wor., s. Wor.

+*ðei*, Hrf., Glo. +*ðē*, n. Oxf. +

*ðei*, *ðē*, w. Oxf. Brks., nw. Wil.

+*ðē*, me. & w. Wil. e. Dor.

*ðē* nnw. Yks. ne. Nrf. +*ðē*, s. Dev.

*ðei* Ant. sw. Nhp. n. & s. Wor.

n. Oxf., nw. Oxf. +*ðē*, s. Oxf. n.

Bck., e. Suf. +*ðē*, se. Ken. s.

Sur. n. Dev.

*ðei* sw. Nhb., n. Cum. +*ðē*, m. Yks.,

se. Yks. +*ðē*, sw. Yks. n. Stf. n.

& nw. Lin. Bdf. w. Hrt., Dor.

+*ðē*, but e. Dor. *ðai*.

*ðē* Inv. ne. Sc. w. Frt. e. Per. wm.

& sm. Sc. Lth. E. lb. s. Sc., Uls.

+*ðē*, but Ant. *ðei*, me. & s. Nhb.

Dur. n. & m. Cum. nnw. snw.

& se. Yks. n. em. sm. se. sw.

& s. Lan. I. Ma. s. Chs. n. &

nw. Der. s. Lin. Rut. m. Nhp.

m. Shr. Glo. n. nw. & e. Oxf.

m. Bck. Hrt., but w. Hrt. *ðei*,

ne. Nrf. e. Suf. Hmp. nw. Wil.

Dor. w. Som. sw. Dor.

*ðī* (unstressed form) s. Lan. Chs.

Stf. Der. w. Shr. s. Som. n.

Dev.

*ðr* Uls.

[The unstressed forms are gen.

*ðe*, *ðe*.]

**Thick**, 340, 416, 418, 421.  
**Thickumy**, 417.  
**Thickun**, 418.  
**Thief**, 190, 191, 313, 378—*tif*  
 Or.I.  
*þif* n.Stf. Sus.  
*þesf* sc.Lan.  
*þif* Dor.  
*þif* e.Hrf.  
*þisf* nw.Lin.+*þif*  
*þif* ne.Sc. w.Frf. e.Per. Ayr.  
 Kcb. s.Sc. I.Ma.  
*þf* Inv. Lth. Edb. Ant. Nhb.  
 Dur. Cum. Wm. Yks. n. sm.  
 & sw.Lan. Chs. n.Der. nw.  
 & s.Lin. Not. Rut. Lei. War.  
 Wor. Shr. Oxf. Brks. e.An.  
 Ken. me. Wil. Som. Dev. Cor.  
**Thigh**, 194, 310, 313—*ðai* w.  
 Sus. w.Som. n.Dev.  
*ðoi* me. & w.Wil. nw.Som. e.  
 Dev.  
*ðoi* sc.Ken.+*þoi*.  
*ti* Or.I.  
*þae* sm.Lan.  
*þai* ne.Sc. sw. & s.Nhb., sw.  
 Lan.+*þi*, s.Stf., nw.Lin.+*þi*, s.  
 Lin. Rut. s.War. Wor. m.  
 Shr. s.Oxf. c.Suf. e.Sus.  
*þai* em.Lan. I.Ma. s.Chs.  
*þei* s.Sc. n.Nhb., s.Dur.+*þi*, n.  
 Cum., nnw.Yks.+*þi*, snw. &  
 es.Yks.  
*þi* wm. & sm.Sc. Peb. Ant. me.  
 & se.Nhb. s.Dur.m.Cum.Wm.  
 ne. nnw. e. m. se. sw. & s.  
 Yks. n. nw. m. sw. ms. & s.  
 Lan. n. & nw.Der. n. & nw.  
 Lin.  
*þoi* n.Stf. Lei. w.War. se.Ken.  
*þoi* Dor.  
*þoi* ne.Nrf.  
**Thilk**, 417.

**Thimble**, 180, 276—*ðimbl* s.  
 Som. e.Dev.  
*ðimbd* me.Wil.  
*ðimbl* w.Som.  
*þimbl* em. sm. se. & sw.Lan.  
 I.Ma. n.Stf. n.Der. se.Ken.  
 s.Oxf. Dor.  
*þiml* w.Frf. e.Per. s.Ayr. Kcb.  
 Ant. Nhb. Dur. Cum. Wm.  
 Yks. n.Lan. nw.Lin.  
*þiml* Inv. ne. & em.Sc. n.Ayr.  
**Thin**, 108, 310, 313—*ðiu* e.  
 Hrf., se.Ken.+*þiu*, Sus. me.  
 Wil. w.Som. n.Dev.  
*tin* Or.I.  
*þen* e.Suf.  
*þiu* v.Frf. e.Per. Ayr. Kcb.  
 Ant. Nhb. Dur. Cum. Wm.  
 Yks. Lan. I.Ma. Chs. Ft. Stf.  
 Der. Not. Lin. Rut. Lei. Nhp.  
 War. Wor. Shr. Oxf. se.Ken.  
*þiu* ne.Sc. Lth. Edb.  
**Thine**, 413.  
**Thing**, 71, 274, 310, 313—*ðey*  
 Glo.+*ðig*, nw. & w.Wil. w.  
 Dor., n.Dev. +*ðig*, s.Dev.  
*ðig* e.Hrf. s.Pem. Glo., se.Ken.  
 sm.Hmp.+*þig*, me.Wil.e.Dor.  
 Som. n. & e.Dev., sw.Dev.+  
*þig*, e.Cor.  
*tey* Sh.I.+*þey*, *þig*.  
*tiy* Or.I.+*þey*, *þig*, I.Ma.+*þig*.  
*þey* Sh. & Or.I. ne.Sc., but Bch.  
 Abd. *þig*, sn.Sc.+*þoy*, em.Sc.,  
 but Lth. Edb. *þoy*, sm.Sc.+  
*þig*, s.Sc.  
*þig* wm.Sc.  
*þig* Sh. & Or.I. Bch. Abd. nm.  
 Sc. Ayr. sm.Sc. Uls. Nhb.  
 Dur. Cum. Wm. Yks. n. nw.  
 m. & em.Lan., se.Lan.+*þigk*,  
 ms.Lan.+*þigg*, s.Lan. I.Ma.  
 Ft., n.Der.+*þigk*, Not. Lin.

- Rut. Lei. War. Wor. n. Shr.  
 Oxf. Brks. Hck. Bdf. Hrt.  
 Hnt. e. An. Ken., but se. Ken.  
 +*diy*, e. Sus. sm. Hmp. sw. Dev.  
*þigg* sw. & ins. Lan. Chs. Stf.  
 ne. Der., e. Der. +*þigg*, w. & s.  
 Der.  
*þigg* se. Lan. n. nw. & e. Der.  
*þuy* sn. Sc.  
*þuy* Lth. Edb.  
**Think**, 50, 310, 313, 340, 425,  
 428, 429, 433, 434—*þeyk* Glo.  
 +*þigg*, nw. me. & w. Wil. w.  
 Dor.  
*þigg* e. Hrf. Glo., se. Ken. +*þigg*,  
 e. Dor. Som. n. & e. Dev.  
*teyk* Sh. I.  
*þigg* Or. I.  
*þeyk* ne. Sc., but Beh. Abd. *þigg*,  
 sn. Sc. +*þuyk*, em. Sc., but Lth.  
 Edb. *þuyk*, wm. Sc. +*þigg*, sn..  
 Sc., but Keb. *þigg*, s. Sc. me.  
 Nhb. m. Jar.  
*þigg* Beh. Abd. w. Frf. e. Per.  
 Ayr. wm. Sc. Keb. Ant. se.  
 sw. & s. Nhb. Dur. Cum. Wm.  
 Yks. Lan. I. Ma. Chs. Stf. Der.  
 Not. Lin. Rut. Lei. Nhp. War.  
 Wor. n. & s. Shr. n. Hrf. Oxf.  
 Bdf. se. Hrt. e. An. n. & se.  
 Ken. sm. Hmp.  
*þuyk* sn. Sc.  
*þuyk* Lth. Edb.  
**Thir**, 421.  
**Third**, 76, 310—*þrid* Sus.  
*þöd* Dor. w. Som. e. Dev.  
*þöd* se. Ken. +*þöd*.  
*þöd* s. Lan. ne. Nrf.  
*þird* ne. Sc. w. Frf. e. Per. Keb.  
*þod* ne. Yks. nw. Lin.  
*þord* sw. Nhb.  
*þord* n. Dur.  
*þöd* s. Nhb.
- þord* Inv. Edb.  
*þöd* m. Lin. m. Shr. me. Wil.  
*þord* Ayr. Lth. Ant. n. Cum.  
 I. Ma  
*þod* m. Cum. Wm. sw. & s. Yks.  
 em. sn. & sw. Lan. Stf. Der.  
 Not. Lin., but nw. Lin. *þod*.  
 Rut. Lei. Nhp. War. Wor.  
 n. & s. Shr. Oxf. se. Ken.  
**Thirteen**, 189, 310—*þötn* e. Som.  
*þötn* w. Wil. +*þötn*.  
*þötn* se. Ken. +*þötn*, w. Wil. Dor.  
 s. Som. e. Dev.  
*þötn* n. Cum.  
*þötn* s. Lan.  
*þötn* w. Frf. e. Per. Ayr. Keb.  
 n. c.  
*þer* ne. em. & wm. Sc.  
*þir* Uls., but Ant. *þötn*.  
*þötn* me. Nhb.  
*þötn* se. & sw. Nhb.  
*þötn* ne. e. m. & se. Yks. n. &  
 nw. Lin.  
*þötn* s. Nhb.  
*þötn* se. Lan.  
*þötn* s. Lin. ne. Nrf. e. Suf.  
*þötein* s. Chs. Lei.  
*þötn* sw. Lan. +*þötn*, sw. Nhp.  
*þötn* Ant. I. Ma.  
*þötein* nw. Yks.  
*þötn* w. Wm.  
*þötein* snw. Yks. n. Stf.  
*þötn* s. Dur. m. Cum. s. Wm. sw.  
 es. & s. Yks. n. em. & sw. Lan.  
 s. Stf. n. & nw. Der. Oxf. se.  
 Ken.  
**This**, 67, 311, 328, 416, 418,  
 419—*dis* Ken. +*þis*, Sus.  
*þis* Sh. & Or. I.  
*þes* Cai. +*þis*, ne. Sc. +*þes*, sn. &  
 wm. Sc. Lth.  
*þes* me. Wil.  
*þis* w. Frf. e. Per. s. Ayr. Keb.

**This** (cootd.)—

Uls. Nhb. Dur. Cum. Wm.  
Yks. Lan. I.Ma. Chs. Stf.  
Der. Not. Lin. Rut. Lei. War.  
Wor. Shr. Hrf. Glo. Oxf.  
Brks. Bdf. e.An. Ken. Hmp.,  
w. Wil. + *ðias*, n. & s.Dev.

*ðias* se. Hrt. nw. Wil.

*ðiaz* s. Pem. w. Wil. Dor. Som.

*ðis* nw. & e. Dev.

*ðis* Inv. ne. Sc. Ayr., but s. Ayr.

*ðis*, Edb.

*is* Cai.

**Thiam**, 419.

**Thisn**, 416.

**Thissum**, 416.

**Thistle**, 68, 261, 290, 310, 326  
—*dæsl* e. & sw. Dev.

*diel* nw. Som.

*diel* e. Hrf.

*driæl* n. Dev.

*ðisl* se. Ken. + *þisl*, w. Wil. + *ðisl*,  
e. Som.

*ðiel* w. Wil.

*ðisò* me. Wil.

*þisl* w. Frf. e. Per., wm. & sm.  
Sc. + *þræsl*, s. Nhb. n. Dur. Cum.  
Wm. Yks. Lan. I.Ma. Chs.  
Stf. Der. Not. Lin. Rut. Lei.  
Nhp. War. Wor. m. Shr.  
Oxf. Bck. e. An. se. Ken. e.  
Sus.

*þræsl* s. Sc.

*þrislne*. Sc. + *þræsl*, but Beh. Abd.

*þræsl*, Fif. n. Ir. se. Nhb. s. Dur.

*þræsl* ne. wm. & sm. Sc.

*þræsl* Ayr. Lth.

*þræsl* Inv. Beh. Abd. sn. Sc. Edb.

**Thomas**, 212, 328—*taməs* ne.  
nm. & em. Sc. Ayr. Kcb. Ant.  
Dor. w. Sus.

*tæməs* se. Ken.

*toməs* Nhb. Dur. Cum. Wm.

Yks. n. & nw. Lan., m. Lan. +  
*tuməs*, I.Ma. e. Der. Not. Lin.  
Rut. Lei. s. War. s. Wor. s.  
Pem. e. w. & s. Oxf. Cmb.  
Nrf. Suf. Ess. e. Ken. e. Sus.  
w. Wil. s. Som. n. & sw. Dev.  
Cor.

*təməs* nw. Hrt.

*tuməs* em. Lan. n. & s. Stf. n.  
Der.

*tuməs* m. se. & ms. Lan., s. Lan.  
+ *tuməs*, Chs., but s. Chs.  
*tuməs*, Flt. ne. nw. & w. Der.  
n. Shr.

*tuməs* sw. & s. Lan. s. Chs.

*tuməs* wm. Sc. n. Hrf. Bdf. Hnt.

**Thon**, 417, 420.

**Thonder**, 417.

**Thong**, 32, 243, 310—*hway* w.  
Frf. e. Per. wm. Sc. Kcb., n. Ir.  
+ *hwey*, but Ant. *þøy*, Nhb.,  
but me. Nhb. *þøy*, se. Nhb. *þøy*,  
*þøy*, sw. & s. Nhb. *þøy*, Cum.,  
but m. Cum. *þøy*, Wm. + *þøy*,  
nnw. & snw. Yks. n. Lan.  
+ *way*.

*hwāy* s. Sc. + *hwīy*, *þwāy*.

*hwey* n. Ir.

*hwīy* s. Sc.

*ðoy* me. & w. Wil. Dor. Som. e.  
Dev.

*tway* Sh. I.

*þay* Lth. Edb., se. Nhb. + *þey*, m.  
Yks.

*þey* se. Nhb.

*þoy* Inv. ne. Sc. s. Ayr. me. sw.  
& s. Nhb. m. Cum. Wm. se.  
Yks. se. Lan. I. Ma. n. Chs. n.  
& s. Lin. Rut. s. Oxf. ne. Nrf.

*þong* s. Lan.

*þøy* Ant.

*þūy* s. Stf. w. War.

*þūng* sm. Lan.

- þung* sw.Lan. s.Chs.  
*þuy* m.Shr. n.Hrf.  
*þwây* s.Sc.  
*way* e.Dur. ne. nnw. & snw.  
 Yks. n.Lan. Not. Lei. n.War.  
 Suf.  
*wey* n.Yks.+*wiay*, ne. & sw.Yks.  
*wiay* n.Yks.  
*woy* m.Lin.  
**Thors**, 421.  
**Those**, 121, 420, 421—*dōs* se.  
 Ken.+*ðōs*.  
*ðous* n.Nhp. se.Hrt.  
*ðoas* es.Yks.  
*ðōas* n. & nw.Lin. nw.Som. e.  
 Dev.  
*ðōs* Inv. n.Ayr. se.Nhb. n. & m.  
 Cum. se.Yks. s.Der. s.Oxf.  
 ne.Nrf. se.Ken.  
*ðuas* ne.Yks., sw. & s.Lan.+*ðūs*,  
 w.Hrt.  
*ðūs* sm. se. sw. ms. & s.Lan. s.  
 Stf. n. ne. & nw.Der.  
*ðvus* w.Der.  
*ðās* w.Som. nw.Dev.  
**Thou**, 171, 235, 311, 404—*deu*  
 se.Ken.+*ðeu*.  
*dū* Sh. & Or.I.  
*ða* (unstressed form) w.Yks. m.  
 sw. & s.Lan. Chs. n. nw. &  
 w.Der.  
*ðai* s.Chs.  
*ðau* n.Yks.+*ðū*, nw.Yks., nnw.  
 & snw.Yks.+*ðū*, es.Yks. n. &  
 em.Lan., n.Der.+*ðā*, e.Lin.  
*ðā* w. sw. & ms.Yks. se. & s.  
 Lan. n. & nw.Der.  
*ðæ* sw. & ms.Lan.  
*ðeu* s.Lin. Bdf. se.Ken.  
*ðou* n. & nw.Lan. I.Ma.  
*ðu* (unstressed form) Ayr. sw.  
 Nhb. w.Dur. n.Wm. ne. nm.  
 nw. & sw.Yks.
- ðū* wm.Sc. Kcb. Nhb. s.Dur.  
 Cum. Wm. n. ne. nnw. snw.  
 e. m. nm. sm. & se.Yks. n. &  
 nw.Lin.  
*ðvu* Lei. ne.Shr. s.Oxf. w.Wil.  
**Thought**, 311, 359—*dō* n.Ken.,  
 se.Ken.+*ðō*.  
*ðau* Glo.+*ðō*, nw.Wil.  
*ðiaf* ne.Yks.+*ðof*, nm.Yks.+*ðuf*.  
*ðof* ne.Yks., e.Yks.+*ðō*, se.Yks.  
 +*ðō*, s.Dev.  
*ðou* s.Oxf. s.Sur. Sus.  
*ðouf* ms.Lan.  
*ðos* m.Yks.+*ðuf*, sw.Yks.+*ðō*, n.  
 Lin. e.Dev.  
*ðoaf* sm.Yks.+*ðuf*.  
*ðō* m.Cum. Wm. se. & sw.Yks.  
 n.Lan. I.Ma. Dor., but e.Dor.  
*ðō*.  
*ðōf* w.Som.+*þōf*.  
*ðōu* Rut.  
*ðō* Inv. Ayr. Uls. me. & sw.  
 Nhb., s.Nhb.+*þō*, nnw. & e.  
 Yks. m. em. sw. & s.Lan.  
 Stf. n. & nw.Der. nw.Lin.  
 Lei. e.War. n.Wor. e.Hrf.  
 Glo. nw. & e.Oxf. Bdf. e. &  
 se.Hrt. s.Nrf. e. & w.Suf. se.  
 Ken. w.Wil. e.Dor. n.Dev.  
*ðuf* m. nm. & sm.Yks.  
*ðuf* s.Lin.  
*ðvu* w.Wor. ne.Nrf.  
*tō* Sh. & Or.I.  
*þof* sm.Hmp.  
*þōf* w.Som.  
*þō* Cai. ne. & sn.Sc. w.Frf. e.  
 Per. wm. & sm.Sc. Lth. Edb.  
 s.Sc. se. & s.Nhb. s.Dur.  
**Thought**, *pret.*, 166, 310, 358,  
 359—*ðāt* se.Ken.+*þāt*, nw. &  
 w.Wil.  
*ðōt* me. Wil. Dor. w.Som. e.Dev.  
*ðōt* Uls., but Ant. *þoxt*.

## Thought (contd.)—

*toxt* Or.I.  
*þaut* sw.Nhb. n.Dur. Wm., em.  
 Lan.+<sup>1</sup>*aut*, se.Lan., s.Lan.+  
*þot*, *þout*.  
*þāt* Brks. se.Ken.  
*þāt* I.Ma. s.War.  
*þoxt* ne. sn. & nm.Sc., wm.Sc.+  
*þōxt*, Kcb. Ant.  
*þoft* n.Ken., sw.Dev.+*þōft*, Cor.  
*þot* s.Lan. s.Stf.+*þout*, m.Shr.  
*þouxt* s.Sc.  
*þout* n. me. se. & s.Nhb. Dur.  
 m.Cum. n.Wm. ne. Yks., nnw.  
 Yks.+*þout*, snw. m. se. sw.  
 es. ms. & s.Yks. n. nw. em.  
 sm. & sw.Lan., ms.Lan.+*þout*,  
 s.Lan. s.Stf. ne.Der. nw.Lin.  
*þōt* n.Stf., s.Lin.+*þōt*, Rut. Lei.  
 s.Oxf., ne.Nrf.+*þout*, s.Sur.,  
 e.Sus.+*þout*, w.Sus. nw.Dev.  
*þōft* sw.Dev.  
*þout* m.Lin.  
*þōxt* em. & wm.Sc.  
*þōt* s.Lin. e.Suf. Ess.  
*þout* nnw. Yks. ms.Lan. Chs. e.  
 Stf. ne. nw. e. & w.Der. n.  
 Lin. n. & w.Wor. ne.Shr. ne.  
 Nrf. e.Sus.

**Thousand**, 171, 307, 310—  
*þeusnd* se.Ken.+*þeusnd*.  
*þvuan* w.Wil. Dor. w.Som.  
*þaiznt* nw.Der.+*þausnt*.  
*þausnd* es.Yks. n.Lan.  
*þausnt* n. & nw.Der.  
*þausnd* n.Stf.  
*þāsn* sw.Yks.  
*þāznd* s.Lan.+*þāznd*.  
*þēsnd* sm. sw. ms. & s.Lan.  
*þeusnd* s.Lin. se.Ken. s.Sur. w.  
 Sus.  
*þousn* nw.Lan. I.Ma.  
*þūsn* 'Dr.I. Inv., ne.Sc.+*þūand*,

wm.Sc. Kcb. Ant. se. & s.Nhb.,  
 n.Cum.+*þūznd*, m.Cum. n. & w.  
 Wm. m.Yks.

*þūznd* ne.Sc. w.Frf. e.Per. em.  
 Sc. me. & sw.Nhb. n.Cum.  
 nnw. snw. & e.Yks. n. & nw.  
 Lin.

*þūznt* s.Sc.

*þūzr*: me. Wil.

*þūznd* Rut. Lei. War. Wor. s.  
 Oxf. e.Suf.

*þūznd* ne.Nrf.

**Thrash**, 429.

**Thrave**, 382.

**Thread**, *sb.*, 135, 313, 433—  
*dræd* w.Som.

*dred* nw. me. & w.Wil. e. & s.  
 Som. n.Dev.

*drid* e.Dor.

*ðred* se.Ken.+*þred*.

*ðrid* Sus.

*tred* em.Lan. I.Ma. m.Bck.+  
*þred*.

*trid* ne.Nrf., e.Suf.+*þrid*.

*trid* Sh. & Or.I.

*þred* es.Yks. em. & sm.Lan., sw.  
 & s.Lan.+*þrid*, I.Ma. n.Stf.,  
 nw.Lin.+*þrid*, s.Lin., Rut.+  
*þrid*, s.Oxf. m.Bck. se.Ken.

*þreid* nnw. & snw.Yks.+*þrid*.

*þrid* Ant., se.Nhb. n.Dur. n.  
 Cum.+*þrid*, ms.Yks. s.Chs. s.  
 Stf. s.Lin. Rut. Lei. nw.Oxf.  
 e.Suf.

*þrid* sw.Wm., e.Yks.+*þrid*, m.  
 Yks., se.Yks.+*þrid*, nw.se.sw.  
 & s.Lan., n.Der.+*þrid*, n. & nw.  
 Lin.

*þrid* ne. & su.Sc. w.Frf. e.Per.  
 wm.Sc. Kcb. s.Sc.

*þrid* sm.Sc., but Kcb. *þrid*, Lth.  
 Edb. Peb. me. se. sw. & s.  
 Nhb. n. & s.Dur. n. & m.Cum.

- n. & w. Wm. ne. nnw. snw. e. se. & sw. Yks. n. Lan. n. & nw. Der. *þræd* Uls., but Ant. *þræd*.
- Threat**, 188, 313—*dræt* w. Som. *dret* se. Ken. + *þret*, nw. & w. Wil. e. & s. Som. n. Dev. *tret* Sh. & Or. I., em. Lan. I. Ma. + *þret*, e. Suf. *trit* ne. Nrf. *þrat* s. Lan. + *þret*, *þrist*, n. Der. + *þret*. *þreit* Ant. nnw. Yks. *þret* ne. Sc., but Bch. Abd. *þrit*, sn. Sc. w. Frf. e. Per. n. Ayr. s. Nhb., se. Yks. + *þrist*, nw. em. sw. & s. Lan. I. Ma. n. Stf. n. Der. Rut. Lei. s. Oxf. n. & se. Ken. *þræt* Lth. Edb. wm. Sc., but n. Ayr. *þret*, Kcb. *þrit* n. Cum. s. Lin. *þrist* s. Sc. sw. Wm., ne. Yks. + *þrit*, e. m. se. & sw. Yks. se. & s. Lan. n. & nw. Lin. *þrit* Bch. Abd. s. Ayr. n. me. se. & sw. Nhb. Dur. m. & s. Cum. ne. Yks. *þrat* Uls., but Ant. *þreit*, n. Lan. **Three**, 192, 313, 383—*dræ* e. Hrf. Glo., se. Ken. + *þri*, Sus. sm. Hmp. I. W. nw. me. & w. Wil. Dor. Som. n. e. & s. Dev. *ðrē* sw. Dev. *tri* Sh. & Or. I. e. Yks., em. Lan. I. Ma. + *þri*, ne. & s. Nrf. *þrei* s. Sc. s. Nhb. s. Dur. n. Cum. s. Wm., nnw. & snw. Yks. + *þri*, se. Lan., Chs. + *þri*, n. & e. Stf., em. Stf. + *þri*, ne. Der., e. Der. + *þri*, w. Der., Rut. + *þri*, Lei. + *þrē*, m. Nhp. *þrē* nm. Stf. Lei., n. Wor. + *þri*, ne. Shr. *þrō* m. & se. Yks. m. Lin., se. Hrt. + *þri*. *þri* Cai. Inv. ne. & sn. Sc. w. Frf. e. Per. em. wm. & sm. Sc. Uls. me. se. & sw. Nhb. n. Dur. Cum., but n. Cum. *þrei*, Wm., but s. Wm. *þrei*, nnw. snw. nm. sw. es. & s. Yks. n. nw. m. em. sm. sw. ms. & s. Lan. I. Ma. Chs. em. wm. & s. Stf. n. nw. & e. Der. Lin., but m. Lin. *þria*, Rut. ne. & sw. Nhp. e. & s. War. n. & s. Wor. Oxf. Bck. Bdf. se. Hrt. e. & w. Suf. n. & se. Ken. e. Sus. **Thresh**, 53, 313—*draif* w. Wil. + *dref*. *dræf* I. W. Dor. e. Som. n. Dev. *dræf* nw. Som. *dreif* me. Wil. *dref* Glo. nw. & w. Wil. sw. Dev. *dros* e. Hrf. *ðræf* se. Ken. + *þræf*. *traf*, *treif* em. Lan. + *þraf*, *þreif*. *tres* Or. I. *trof* ne. Nrf. + *þref*, e. Suf. *þrais* s. Lan. + *þref*. *þraf* Inv. + *þref*, ne. Sc., but Bch. Abd. *þref*, sn. Sc. w. Frf. e. Per., wm. Sc. n. Cum. se. Yks. + *þref*, em. Lan. I. Ma. n. & s. Stf., Sus. + *þref*. *þræf* s. Sc. *þræf* se. Ken. *þreif* em. Lan. *þref* Inv. Bch. Abd. em. & wm. Sc. Kcb. Ant. Nhb. Dur. n. & m. Cum. Wm. ne. nnw. snw. e. m. se. sw. & es. Yks. n. nw. se. sw. & s. Lan. Chs. em. Stf. n. & nw. Der. Lin. Rut., Lei. + *þrif*, w. War. Oxf. m. Bck. + *þrof*, ne. Nrf. s. Sur. Sus.



**Thresh (contd.)—**

*þrif* Lei.  
*þrof* m. Shr. m. Bck.  
**Threshold**, 339.  
**Thrive**, 425, 429, 430, 432.  
**Throat**, 93, 313—*drot* w. Wil.  
*drōt* me. Wil. nw. Dev.  
*drōst* w. Som. e. Dev.  
*drōt* se. Ken. + *þrōt*, nw. Wil. e. Dor.  
*t-ōt* s. Nrf.  
*trōt* em. Lan. + *trust*, *þrōt*, *þrust*, I. Ma. + *þrōt*.  
*trust* em. Lan.  
*þroit* sw. & ms. Yks.  
*þroit* Inv. ne. Sc. w. Frf. e. Per. Sus.  
*þrōt* n. Cum. n. Wm. se. Lan. nw. Lin. s. Oxf.  
*þrōt* Afr. Kcb. Ant. Nhb. m. Cum. Wm. em. se. & sw. Lan. I. Ma. n. & s. Stf. n. Der. se. Ken.  
*þrust* n. & em. Lan. m. Shr. Bdf.  
**Throng**, 32, 313—*droy* Dor. e. Som. e. Dev.  
*ðroy* se. Ken. + *þroy*.  
*tray* Sh. I., snw. Yks. + *þray*, m. Yks.  
*troy* ne. Nrf. + *þroy*, e. Suf.  
*trong* em. Lan. + *þroyg*.  
*þroy* Sc., but Sh. I. *tray*, n. Ir. Nhb. Dur. Cum. Wm. ne. nnw. snw. e. & se. Yks. n. nw. & se. Lan., s. Lan. + *þrank*, *þrūnk*.  
*þrank* s. Lan.  
*þræy* m. Bck.  
*þroy* sw. Yks.  
*þroy* es. Yks. I. Ma. Lin. s. Oxf. ne. Nrf. se. Ken.  
*þroyg* em. Lan.  
*þruy* s. Stf. n. Der. Lei.  
*þrūngsm*. sw. & ms. Lan. ne. Der.  
*þrūnk* s. Lan. Chs. nw. Der.

*þroy* m. Shr.

**Through**, 102, 313, 359—*drō* me. & w. Wil. + *drū*.  
*drū* s. Pem., Glo. + *dræu*, se. Ken. Sus. + *þrū*, sm. Hmp. nw. me. & w. Wil. Dor. nw. e. & s. Som.  
*dræu* e. Hrf. + *dræu*.  
*dræ* w. Som. n. Dev. + *drū*, s. Dev. + *ðræ*.  
*drū* w. Som. n. & e. Dev.  
*dræu* e. Hrf. Glo.  
*ðræ* s. Dev.  
*trau* Or. I. + *trou*.  
*træu* ne. Nrf. + *triu*, s. Nrf.  
*triu* nw. Nrf.  
*triu* ne. Nrf.  
*tro* Sh. I. + *trū*.  
*trou* Or. I.  
*truf* ne. Yks. + *þruf*, *þrū*, m. Yks. + *þrif*, *þruf*, nm. Yks. + *þruf*, *þrū*.  
*trū* Sh. I., nnw. & snw. Yks. em. Lan. I. Ma. + *þrū*.  
*træu* n. Nrf., e. Suf. + *þriu*, *þrou*.  
*þrau* ne. Sc. + *þrou*, *þrou*, sn. Sc. s. Nhb. + *þrū*.  
*þrif* sw. Yks. + *þrist*, *þriu*, *þrū*, n. & nw. Lin. + *þruf*.  
*þrist* sw. Yks.  
*þriu* se. Nhb. + *þruf*, *þrū*, w. Yks. + *þrust*, *þrū*, sw. Yks., s. Chs. + *þræu*, n. Stf. + *þrū*, *þrou*, wm. Stf. + *þrū*, *þræu*, s. Stf. + *þrū*, n. Der. + *þruf*, *þrū*, Rut. + *þrū*, Lei. + *þruf*, m. Nhp. + *þrū*, *þræu*, Bdf. + *þrū*. Hrt. + *þrū*, but se. Hrt. *þrō*, r1nt. m. & se. Cmb. w. Suf., Ess. + *þrū*.  
*þriu* e. Suf.  
*þrif* m. Yks.  
*þrou* Cai. + *þrou*, ne. Sc., sm. Yks. + *þruf*, *þrū*.  
*þrō* se. Hrt.

- pruf* se. Nhb., s. Dur. n. Cum. +*prü*,  
ne. Yks., e. Yks. +*prü*, m. nm.  
& sm. Yks., se. Yks. +*prü*, es.  
Yks., sm. Lan. +*prü*, n. Chs. n.  
Der., e. Der. +*prü*, *prou*, Not.  
+*prü*, Lin., but n. & nw. Lin.  
+*prif*, s. Lin. *präu*, Lei.  
*prust* w. Yks.  
*prü* Inv. sn. nm. em. wm. & sm.  
Sc., s. Sc. + *prou*, Uls. n. me.  
se. sw. & s. Nhb. Dur., but s.  
Dur. + *pruf*, Cum., but n. Cum.  
+ *pruf*, Wm. n. ne. nw. nnw.  
snw. nm. sm. e. w. se. sw. ms.  
& s. Yks. n. nw. m. em. sm. sv.  
ms. & s. Lan. I. Ma. w. Chs.,  
Flt. + *präu*, n. wm. & s. Stf. n.  
Der., ne. Der. + *prou*, nw. Der.  
+ *präu*, e. & s. Der. Not. Rut.  
n. & m. Nhp. War. Wor., but  
w. Wor. *prou*, n. Shr., m. Shr.  
+ *prou*, se. Shr. Oxf. Brks. n.  
& m. Bck. Bdf. Hrt. s. Cmb.  
Ess. n. e. & se. Ken. s. Sur.  
Sus. e. Cor.  
*prou* Cai. ne. & s. Sc. m. Chs. n.  
Stf. ne. e. & w. Der. w. Wor.  
n. Hrf. m. Shr. e. Suf.  
*präu* s. Chs. Flt. wm. Stf. nw.  
Der. s. Lin. m. Nhp. w. Shr.  
**Throw**, 127, 313, 427, 429, 432  
—*drau* se. Ken. + *präu*.  
*drà* w. Wil. + *drö*.  
*drp* nw. Dev.  
*drö* w. Wil. Dor. nw. & e. Som..  
w. Som. + *drö*, n. Dev.  
*drou* me. Wil.  
*drp* sv. Dev.  
*drö* w. Som.  
*trä* snw. Yks. + *prü*.  
*trö* em. Lan. + *prü*.  
*trou* ne. Nrf. + *prou*, e. Suf.  
*präu* n. Hrf. se. Ken. Sus.
- prü* sn. Sc., wm. Sc. + *prö*, me.  
Nhb., se. Nhb. + *prö*, s. Nhb. n.  
Dur. sw. Wm. nnw. & snw.  
Yks. n. & nw. Lan.  
*prä* s. Sc., Uls. + *prö*.  
*prou* m. Nhp. s. Oxf. n. Bck.  
*proz* m. & sw. Yks.  
*prp* m. Cum. se. & es. Yks. s. Lan.  
I. Ma. s. Stf. n. & nw. Lin.  
*prö* Inv. ne. Sc. w. Frf. e. Per.  
wm. Sc. Ay. Lth. Edb. Keb.  
Uls. se. & sw. Nhb. s. Dur. n.  
Cum. w. Wm. e. Yks. em. sw.  
& ms. Lan. n. Stf. n. ne. & nw.  
Der. s. Lin. sw. Nhp. w. War.  
m. Shr.  
*prou* Glo. ne. Nrf.  
**Thrush**, 180, 313.  
**Thrust**, 425, 429.  
**Thuck**, 418, 421.  
**Thuckun**, 418.  
**Thumb**, 173, 310, 313—*dom*  
Dor. e. Dev.  
*thum* me. Wil. w. Som.  
*tüm* Or. I.  
*tim* I. Ma. + *þim*.  
*þom* Uls. s. Chs.  
*þum* w. Frf. e. Per. n. Ay. Peb.  
s. Sc. s. Nhb. n. Dur. Cum. w.  
Wm., sw. Wm. + *þim*, Yks. em.  
& se. Lan. n. & s. Stf. n. Der. Lin.  
*þüm* Inv. ne. Sc. Ay., but n. Ay.  
*þum*, Lth. Edb. Keb. n. Nhb.  
n. & sw. Wm.  
*þim* sm. & sv. Lan. I. Ma.  
*þum* s. Oxf. Bdf. Brks. e. An. se.  
Ken. Sus.  
**Thunder**, 101, 300, 310, 313—  
*ðondær* e. Dev.  
*ðundær* me. Wil.  
*tündær* I. Ma. + *þündær*.  
*þundær* em. & se. Lan. n. & s.  
Stf. Not. Glo.

**Thunder (contd.)—**

*þundar* n.Cum.+*þunær*.  
*þunær* s.Nhb. Dur. m.Cum.sw.  
 Wm. Yks. n.Lan. n.Der. nw.  
 Lin.  
*þunær* sw.Nhb. n.Cum. n. & w.  
 Wm.  
*þundær* sw.Lan.+*þunær*, Flt.  
 Dnb. m.Nhp. s.War. s.Wor.  
 n.Shr.  
*þundær* Ant. I.Ma.  
*þunær* sm. & sw.Lan. s.Chs.  
*þundær* s.Oxf. Brks. Bck. Bdf.  
 e.An. Ken. Sus.  
*þundær* w.Frf. e.Per.  
*þunær* ne.Sc. Ayr. Lth. Edb.  
**Thursday**, 170, 310—*þuzdē* n.  
 Dev.  
*þuzdi* nw. e. & w.Som. e.Dev.  
*þūzdi* sm.Hmp. nw.Wil. e.Dor.  
*ðuzdi* Glo. w.Wil. s.Dev.  
*fēzde* n.Ayr.+*þuzde*.  
*frzdi* ne.Sc.+*þuzdi*.  
*fāzde* w.Frf. e.Per.+*þuzde*.  
*þāzdis*.Nrf.+*þæzdi*, e.Suf.+*þuzdi*.  
*þæzdi* s.Nrf.  
*þezde* Uls., but Ant. *þūzde*.  
*þezde* Rut.+*þāzde*.  
*þorzds* me. se. & sw.Nhb.  
*þozds* n.Dev.  
*þozdi* n.Lin.  
*þozds* ne. e. m. nm. & se.Yks.  
 nw.Lin.  
*þōzds* s.Nhb. nw. & m.Lan., sw.  
 Lan.+*þāzdi*, ms. & s.Lan.+  
*þūzdi*.  
*þuzds* ms.Yks.  
*þūzds* nnw.Yks.+*þāzdi*.  
*þūzde* Ant.  
*þuzde* sn.Sc. em.Sc., but Lth.  
*þuzdi*, n.Ayr. sm.Sc., but s.  
 Ayr. *þuzdi*, s.Sc.  
*þuzde* w.Frf. e.Per.

*þuzdi* ne.Sc. s.Ayr. Lth.  
*þuzdis*.Lin., Lei.+*þūzdi*, e.War.  
 n.Wor., e.Hrf.+*þūzdi*, nw. &  
 e.Oxf. se.Hrt. ne.Nrf. e. &  
 w.Suf. n.Ken.  
*þūzdi* ms. & s.Lan. Chs. wm.  
 Stf., s.Stt.+*þāzds*, Der. Lei.  
 m.Nhp. e.Hrf. se.Ken. s.Sur.  
 Sus. me.Wil.  
*þozds* n.Cum. I.Ma.  
*þāzde* Rut.  
*þūzdi* nnw.Yks. sw.Lan. s.  
 Oxf.  
*þūzds* e. m. & w.Cum. m. & s.  
 Wm. snw. sw. es. & s.Yks.  
 n. & s.Stf.

**Thwaite**, 243.**Thwart**, 243.**Thwite**, 243.**Thy**, 411, 412.**Thyself**, 415.**Tickle**, 68, 283—*kiđl* Ken.+*kiđl*,  
 Sus.+*kiđl*, *tikl*, *tūtl*.

*kiđl* Sc., but Or.I. *tūtl*, Inv. *tikl*, ne.  
 Sc. *tēkl*, Beh. *kōtl*, Abd.+*kōtl*, w.  
 Frf. e.Per. *tikl*, Ayr. *tēkl*, s.  
 Ayr. *tikl*, Lth. Edb. *kōtl*, Kcb.  
*tikl*, Nhb., but n.Nhb. *kōtl*,  
 sw.Nhb. *tikl*, s.Nhb.+*tikl*, Dur.  
 Cum., but m.Cum. *tikl*, Wm.,  
 Yks.+*tūtl*, but m.Yks. *tikl*, Lan.  
 +*tūtl*, but em.Lan.+*tikl*, se.  
 Lan. *tēkl*, sw.Lan. *tikl*, Lin.  
 +*tūtl*, but nw.Lin. *tikl*, Glo. c.  
 An.+*tūtl*, Ken. Sus.

*kōtl* Beh., Abd.+*kiđl*, Lth. Edb.  
 n.Nhb.

*tēkl* ne.Sc., but Beb. *kōtl*, Abd.  
*kiđl*, *kōtl*.

*tikl* Inv.w.Frf.e.Per.s.Ayr.Kcb.  
 Ant. sw.Nhb., s.Nhb.+*kiđl*,  
 m.Cum.m.Yks., em.Lan.+*kiđl*,  
 sw.Lan. I.Ma. n.Stf. n. & nw.

- Der. nw.Lin., Lei.+*till*, s.Oxf.  
 Sus. w.Wil. Dor. Som.  
*till* Or.I. Yks. Lan. s.Chs. Not.  
 Lin. Rut. Lei. Nhp. War.  
 Glo. Lon. e.An. Sus.  
*tickl* se.Lan.  
*takl* Ayr., but s.Ayr. *tikl*.  
**Tie**, 147—*tai* Inv. Bch. Abd. w.  
 Frf. e.Per. Kcb. Ant. sw. & s.  
 Nhb. n.Dur. n. & m.Cum.  
 Wm., n.Lan. +*ti*, s.Stf. n.  
 Der.+*ti*, nw.Lin. s.Oxf. Sus.  
 Som. e. & sw.Dev.  
*tai* Ayr., but s.Ayr. *tei*, Lth.  
 Edb. s.Sc. em.Lan., se.Lan.+  
*toi*, I.Ma. Not.  
*tei* s.Ayr.  
*ti* n.Nhb. sw.Yks. n. m. sm.  
 sw. & s.Lan. n.Der.  
*toi* se.Lan. n.Stf.  
*toi* me. & w.Wil. Dor.  
**Tiff**—*tef* sm.Sc.  
*tif* Sc.+*tift*, but sm.Sc. *tef*, Lan.  
 +*tift*, s.Chs. nw.Der.  
*tift* Sc. Irel. Nhb. Dur. Cum.  
 Yks. Lan. Chs., but s.Chs.  
*tif*, Lin. War. Shr.  
**Tight**, 77, 358—*taît* Ant. n. & m.  
 Cum. Wm. n.Lan., sw.Lan.+  
*tt*, s.Stf., n.Der.+*tt*, nw.Lin.  
 s.Oxf. Som. e.Dev.  
*taît* m.Lan., em.Lan.+*teit*, m.  
 Cmb.  
*teit* Inv. Nhb. em.Lan. I.Ma.,  
 n.Stf.+*toit*.  
*tiçt* Abd.+*taçt*, w.Frf. e.Per.  
 s.Ayr. Peb. Kcb.  
*tt* sw.Yks. sw.Lan. n.Der.  
*toit* se.Lan. n.Stf. Bdf. Sus.  
*twit* nw. & me.Wil. Dor.  
*taçt* Bch. Abd. Ayr., but s.Ayr.  
*tiçt*, Lth. Edb.  
**Till**, 258, 439.
- Timber**, 68—*temar* s.Sc.  
*temar* ne.Sc., but Bch. *temar*,  
 Abd. *timar*, *temar*.  
*timbar* s.Nhb. es.Yks., n.Lan.  
 +*timbar*, em. se. sw. & s.Lan.  
 n.Stf. n. & nw.Der. Lin. Lei.  
 s.Oxf. ne.Nrf. e.Suf. w.Wil.  
 Dor. Som., but w.Som. *timbar*,  
 e.Dev.  
*timbar* I.Ma.  
*timbar* s.Dur. m.Cum. ne. nw.  
 e. m. & se.Yks. n. & nw.Lan.  
 Sus. w.Som.  
*timar* Abd.+*temar*, w.Frf. e.Per.  
 wm.Sc. Ayr. Kcb. Uls. n.  
 me. se. & sw.Nhb. n.Cum. w.  
 Wm.  
*temar* sn.Sc.  
*temar* Bch. Abd. Lth. Edb.  
**Time**, 154—*taim* Sh. & Or.I. Cai.,  
 ne.Sc. +*teim*, sn.Sc. +*twim*,  
 Ayr.+*teim*, Lth. Edb. Ant. n.  
 Dur., n.Cum.+*teim*, e. & m.  
 Cum., w.Cum.+*teim*, Wm.  
 snw.Yks., se.Yks.+*tām*, sw.  
 Yks.+*tām*, *toim*, *tōim*, ms.Yks.  
 n.Lan., nw.Lan. +*tāim*, sw.  
 Lan.+*tām*, *tāim*, n.Der.+*tāim*,  
 n. & nw.Lin. s.Oxf., s.Nrf.+  
*tāim*, *twim*, e.Suf., s.Sur. Sus.  
 +*toim*, w.Som. n. & e.Dev.  
*tām* ne. e. m. se. & sw.Yks. sm.  
 & sw.Lan., ms.Lan.+*tāim*,  
*tōim*, s.Lan.+*tāim*, *toim*, *tōim*.  
*tāim* nw. m. em. sw. ms. & s.  
 Lan. I.Ma. Chs., Flt.+*twim*,  
 n. & em.Stf.+*toim*, wm.Stf.,  
 s.Stf.+*toim*, n. ne. nw. w. &  
 s.Der. m.Lin., Lei. ne. & m.  
 Nhp.+*toim*, sw.Nhp. s.War.  
 n.Shr.+*twim*, ne.Sbr., se.Shr.  
 +*twim*, m.Bck.+*toim*, n.Cmb.,  
 nw.Nrf.+*toim*, s.Nrf. w.Suf.

**Time** (contd.)—

- teim* Uls., but Ant. *taim*, Nhb. n. & w.Cum.  
*teim* Inv. ne.Sc. w.Frf. e.Per. wm. sm. & s.Sc.  
*toim* sw. & s.Yks. se. & s.Lan. n. em. & s.Stf. e.Der. s.Lin. Lei. ne. & m.Nhp. e.War., n.Bck.+*twim*, m.Bck. Bdf.nw. & se.Hrt. Hnt. nw.Nrf., Ess. +*twim*, s.Sur. Sus.  
*tõm* sw.Yks. ms. & s.Lan.  
*twim* sn.Sc. em.Sc., but Lth. Edb. *taim*, Flt. sw.Nhp. s. War. Wor. n. & se.Shr. nw. & w.Oxf. n.Bck. w.Hrt. s. Nrf. Ess. n.Ken. Wil. Dor., but e.Dor.+*twim*, s.Dev.  
*teim* e.Hrf. Glo. ne.Nrf. sm. Hmp., e.Dor.+*twim*.  
**Tiny**, 223, 231—*taini* Ayr., but n.Ayr. *teinë*, m.Cum. +*tini*, e. Yks., se.Yks.+*tāni*, n. & sw. Lan., e.Stf. nw.Lin.+*tini*, s. Lin. s.Oxf.e.Suf. Som.e.Dev.  
*tāni* m. & se.Yks.  
*tāni* em.Lan. nw.Der. ne.Shr.  
*teinë* n.Ayr.  
*teini* s. & sw.Nhb. snw.Yks.  
*teinë* Kcb.  
*teini* Inv. Bch.Abd.w.Frf. e.Per.  
*tini* m.Cum. Wm. sw.Yks. se. & s.Lan. I.Ma.s.Chs.s.Stf.n.Der. nw.Lin. Lei.w.War.Sus.Dor.  
*twini* w.Wil.  
*tsini* ne.Nrf.  
**To**, 235, 281, 439.  
**Toad**, 121, 122, 244, 249—*ted* ne.Sc.+*tod*, sn.Sc. w.Frf. e. Per.  
*tead* m.Yks.  
*tēd* wm.Sc. Ayr., but s.Ayr.  
*tōd*, Lth. Edb. Kcb.

- tiad* m.Cum. Wm. nw.Yks.  
*tied* n.Cum.  
*tiad* s.Sc. me.Nhb., se.Nhb. + *tjed*, sw. & s.Nhb. s.Dur., e. Yks.+*tuad*.  
*tjed* se.Nhb. n.Dur.  
*tod* Inv. ne.Sc. Ant.  
*toud* Ess.  
*toad* Rut. n.Wor., n.Bck.+*tuad*, e.Ken. e.Sus., e.Dor.+*tuad*, Som.+*tuad*, but e.Som. *tōad*, w.Som.+*tōad*.  
*tõd* ne.Yks.+*tuad*.  
*tōd* se.Lan., n.Lin.+*tuad*, nw. Lin. Lei. Sus., but e.Sus. *toad*, w.Sus. *tōd*, me.Wil.+ *twod*, e.Som., w.Som.+*tuad*.  
*tōd* em.Sc., but Lth. Edb. *tēd*, s.Ayr., sm.Lan.+*tuad*, n.Stf., wm. & s.Stf.+*tūd*, ne.Nhp. s. Sur. w.Sus.  
*tuad* ne. e. se. sw. & ms.Yks. n. m. em. sm. sw. & s.Lan. w. Chs. n.Der., ne. & nw.Der.+ *tūd*, n. & s.Lin. m. & sw.Nhp. War. m.Shr., Glo.+*twōad*, *twud*, nw.Oxf. n. & m.Bck. Bdf. w.Hrt. n.Ken. w.Wil. e.Dor. Som.  
*tūd* e. wm. & s.Stf. ne. nw. & s. Der. ne.Nrf.  
*twōad* Glo. Brks. Hmp. Wil., but me.Wil. *tōad*, *twod*, w. Wil. *tuad*, Dor., but e.Dor. *toad*, *tuad*, Dev., but sw.Dev. *twuad*, Cor.  
*twud* Glo. Oxf., but nw.Oxf. *tuod*, e.Oxf. *twod*.  
*twuad* sw.Dev.  
*twod* e.Oxf. me.Wil.  
**To-day**, 372.  
**Toe**, 124, 377, 379—*tā* sn.Sc. +*tē*.

- tei* Ant.  
*tes* m. Yks.  
*tē* Or. I. ne. & sn. Sc. w. Frf. e.  
 Per. em. & wm. Sc. Ayr. Kcb.  
*tia* nw. Yks.  
*tie* n. Cum.  
*tiu* nw. Lan., sw. Nhp. + *tū*.  
*tis* s. Sc. s. Dur. m. Cum. Wm.  
 ne. & e. Yks., se. Yks. + *tē*.  
*ti* me. se. & sw. Nhb.  
*toi* ne. Nrf. e. Sus.  
*tō* se. Yks. I. Ma. me. Wil. Dor.,  
 but e. Dor. *tū*.  
*tou* Rut. s. Sur. w. Sus.  
*tōs* n. Nhb. n. & nw. L. A. m. Shr.  
 Sus., but e. Sus. *toi*, w. Sus.  
*tōu*, e. Dev.  
*tō* s. Nhb., em. Lan. + *tus*, sm. &  
 se. Lan., sw. Lan. + *tū*, s. Chs.  
 n. Stf. n. Der. s. Lin. Lei. n.  
 Wor. m. Bck. w. Cor.  
*tus* sw. & es. Yks. n. em. & s.  
 Lan. w. Hrt. w. Wil.  
*tū* sw. Lan. s. Stf. ne. nw. & e.  
 Der. sw. Nhp. ne. Shr. nw.  
 Oxf. e. Suf. I. W. e. Dor. e.  
 Som.
- Together, 372.**  
**Told, 41, 244, 253, 307—***taud*  
 em. Lan. + *tsud*, se. Lan., s.  
 Lan. + *toud*, n. Der. + *tōud*,  
*tvud*, Ess. + *tōd*.  
*taul* wm. Sc. + *tōl*, Ant., I. Ma. +  
*toul*.  
*tauld* Kcb. Glo. w. Cor.  
*tault* ne. Sc. + *tāl*, *tālt*.  
*tād* Or. I.  
*tāl* ne. Sc.  
*tāld* Sh. I. sn. Sc.  
*tāld* s. Sc.  
*tālt* ne. Sc.  
*teuld* Uls. + *tōld*, *tōuld*, but Ant.  
*taul*.
- toud* n. nw. m. sm. & sw. Lan.,  
 ms. Lan. + *tvud*, s. Lan., n. Stf.  
 + *tvud*, wm. Stf., Not. + *tvud*,  
 nw. Lin.  
*toul* I. Ma.  
*tould* n. Dur. m. Nhp.  
*tōl* (rare) wm. Sc.  
*tōd* Sus.  
*tōud* n. Der.  
*tōald* e. War.  
*tōd* s. Stf. e. Suf. Ess.  
*tōl* Dor., but e. Dor. *tuuld*, w.  
 Som. n. Dev. + *tōld*.  
*tōld* Uls. e. Hrf. sm. Hmp. w.  
 Som. n. nw. & s. Dev.  
*tuuld* w. Wil. + *tvul*(d), e. Dor.  
*tāld* se. Hrt.  
*tvud* ms. Lan. Chs. Flt. Dnb. n.  
 Stf. n. ne. nw. e. w. & s. Der.  
 Not. Lei. w. Wor. m. & se.  
 Shr. n. Bck., ne. Nrf. + *tvuld*,  
 w. Suf.  
*tvul* w. Wil. sw. Dev.  
*tvuld* m. Bck. ne. & s. Nrf. w.  
 Wil.  
*tvud* em. Lan.  
*tvuld* Uls.  
*tvuld* n. Ken.  
*tvuld* e. Som.
- Toll, 85, 255—***tau* se. Lan.  
*taul* Kcb. sw. Nhb. w. Wm. em.  
 & s. Lan. w. Der.  
*teul* m. Nhp.  
*tol* Inv. + *tōl*, Bch. Abd. s. Sc. n.  
 Nhb. Dor.  
*toi* n. Lan. + *toul*, sm. Lan., sw.  
 Lan. + *tōl*.  
*toul* m. Cum. sw. Yks. n. Lan.  
 I. Ma. Stf. nw. & m. Lin. s. Oxf.  
 Som.  
*tōl* s. Nhb. Wm., but w. Wm.  
*taul*.  
*tōl* Sus.

## Toll (contd.)—

*tól* Inv. w.Frf. e.Per. Ayr. Lth.

Edb. Ant. sw.Lan.

*tuu* ms.Lan.*tuul* mc. Wil.

## Tone, 371.

Tonga, 32, 249, 383, 384—*tays*wm.Sc., but n.Ayr. *tāys*, s.

Ayr. Kcb. Ant. m.Cum. nnw.

Yks., snw.Yks.+*tays*, m.Yks.n. & nw.Lan., s.Lan. +*tays*,*tays*.*tāys* Ayr., but s.Ayr. *tays*, Lth.

Edb.

*tāys* s.Sc.+*tāys*, *tāys*.*tays* Sh.I. sn.Sc., se. Nhb.+*tays*,

s.Dur. Wm. ne. snw. e. sc. &amp;

sw.Yks.

*tāys* s.Sc.*tāys* Bch. Abd. w.Frf. e.Per.*tāys* s.Sc. me. sw. & s.Nhb.*tāys* ne.Sc., but Bch. Abd. *tāys*.*tāys* se. Nhb. n.Dur.*tays* Inv. es.Yks. se. & s.Lan.

nw.Lin. Lei. s.Oxf. e.Suf.

Sus. w.Wil. Dor. Som. e.

Dev.

*tungs* em.Lan.*tays* s.Lan. Stf. n.Der. s.Lin.*tungs* sm. & sw.Lan.*tays* ms.Lan. I.Ma. s.Chs. nw.

&amp; w.Der. w.War. n.Shr.

*tays* n.Bck. Bdf.Tongue, 101—*toy* Uls., but Ant.*tūy*, em.Lan.+*toy*, I.Ma.+*tūy*,

Rut. Lei. m.Nhp. w.War.

Oxf., but s.Oxf. *toy*, m.Bck.

ne.Nrf. e.Suf. n.Ken. e.Sus.

Dor., but e.Dor. *toy*, n.Dev.*toy* em.Lan., s.Stf.+*toy*.*toy* Nhb. Dur. Cum. Wm. Yks.

n. nw. &amp; se.Lan. n. &amp; s.Stf.

n.Der. Lin.

*tūy* Ant. m. & ms.Lan. I.Ma. n.

Wor. n.Shr.

*tūng* sm. sw. & s.Lan. ne. & nw.

Der.

*toy* Sc., m.Shr.+*toy*, Glo. s.

Oxf. n. &amp; ne.Cmb. w.Suf. s.

Sur. Sus., but e.Sus.*toy*, Wil.

e.Dor. Som. e.Dev.

*toy* m.Shr.

## To-night, 372.

Too, 164—*tei* Ant. s.Nhb.*tē* w.Frf. e.Per.+*tā*, wm.Sc.+*tā*,*tā*, Ayr.*tiu* n.Cum., m.Cum.+*ti*, w.Cum.,nnw.Yks.+*ti*, *ti*, snw.Yks.+*tā*,

sw.Yks. n. nw. em. &amp; se.Lan.

Stf., n.Der.+*tū*, s.Der. Lei.m.Nhp. w.War., ne.Shr.+*tā*,

Bdf. Hrt. Hnt. n.Cmb. nw.

Nrf. w.Suf.

*tū* s.Nrf. e.Suf.*tū* ne.Sc.+*ti*, s.Dur. Wm. nnw.

m. &amp; se.Yks.

*tū* sm.Sc., but s.Ayr. *tē*, Kcb. *tā*.*tū* ne.Sc.nm.Sc., but w.Frf. e.Per.*ti*, *tā*, se. & sw Nhb. m.Cum.

nnw.Yks.

*tū* Inv. wm.Sc. Uls., but Ant.*tei*, me.Nhb. snw. & es.Yks.

sw. &amp; s.Lan. I.Ma. w.Chs. n.

nw. &amp; e.Der. Lin. Rut. ne.

Shr. e.Hrf. Glo. Oxf. Sus.

sm.Hmp. Wil. e.Dor. w.Cor.

*tuu* ne. & w.Der.*tā* sn.Sc.+*tū*, w.Frf. e.Per. wm.

Sc. Kcb. s.Sc.

*tū* sn. & em.Sc. ne.Nrf. w.Som.

e. &amp; s.Dev.

*tū* n.Dev.Took, 169, 249—*tiak* w.Wm.,nnw.Yks.+*tiuk*, nw.Lan.*tiuk* Sh.I.+*tuk*, me. & s.Nhb., n.Cum.+*tūk*, m.Cum. ne.Wm.

- ne. nnw. Yks., anw. Yks. +*tuk*,  
 sc. Yks. +*tisk*, sw. Yks., em.  
 Lan. +*tüh*, n. Stf., Lei. +*tük*.  
*tisk* se. Nhb. +*tjuk*, s. Dur. sw. Wm.  
 e. m. & se. Yks.  
*tih* sw. Nhb.  
*tjuk* ne. Sc. +*tuk*, se. Nhb. n. Dur.  
*tjuk* (rare) wm. Sc. +*tuk*, *tvk*.  
*tök* ne. Nrf. +*tuk*.  
*tüh* Sh. l. ne. & sn. Sc. w. Frf. e.  
 Per. em. Sc., but Lth. *tüh*,  
*tüh*, Edb. *tüh*, wm. Sc. Ayr.,  
 but s. Ayr. *tüh*, Uls., but Ant.  
*tük*, snw. Yks. n. Lan., s. Stf.  
 n. Der. +*tük*, s. Lin. Shr. s. Oxf.  
 m. Bck. ne. Nrf. e. Suf. e. Sus.  
 me. & w. Wil., e. Dor. +*tusk*,  
 n. Dev.  
*tusk* e. Dor.  
*tük* Inv. s. Ayr., Lth. +*tük*, Edb.  
 Kcb. n. Cum. es. Yks. sm. &  
 sw. Lan. s. Stf. n. & nw. Der.  
 n. & nw. Lin. Rut. Lei.  
*tüh* Ant. em. se. & s. Lan. I. Ma.  
 n. Wor.  
*tvk* wm. Sc. Bdf. Sus., but e. Sus.  
*tuk*, Wil., but me. & w. Wil.  
*tuk*, Dor., but e. Dor. *tuk*, *tusk*.  
*tvuk* ne. Der.  
*täk* Or. I. s. Sc. w. Som. sw. Dev.  
*tauük* s. Chs. e. Stf.  
*tük* Lth.  
*tük* e. Dev.  
**Tool**, 162, 163, 256—*tiul* Sh. l.,  
 n. Cum. +*tuul*, m. Cum. nnw.  
 Yks., snw. Yks. +*tül*, em. & se.  
 Lan., n. Stf. +*tvul*, s. Stf. Lei.  
 Sus.  
*tiul* ne. Nrf.  
*tiul* se. Nhb., s. Dur. +*tvul*, w. Wm.  
 ne. e. m. & se. Yks. nw. Lan.  
*tül* ne. Sc., but Beh. Abd. *tül*.  
*tül* Beh. Abd.  
*tuil* sw. Nhb. sw. Yks.  
*tuil* sn. Sc. n. Ayr. Ant. I. Ma.  
*tuó* me. Wii. +*tül*.  
*tuul* n. Cum. s. Oxf. w. Wil. Dor.  
*tül* Inv. w. Frf. e. Per. Ayr., but  
 u. rr. *tuil*, l. th. +*tül*, Edb.  
 Kcb. Uls., but Ant. *tuil*, n. &  
 s. Nhb. Wm., but w. Wm. *tiul*,  
 snw. & es. Yks. n. sm. sw. & s.  
 Lan. n. & nw. Der. n. & nw.  
 Lin. Rut. Ess. me. Wil.  
*tvul* s. Dur. n. Stf.  
*tal* wm. Se. +*tül*, but n. Ayr. *tuil*,  
 w. Som.  
*tül* n. Dev.  
*tül* wm. Sc. sm. Sc., but s. Ayr.  
 Kcb. *tül*, Lth. e. Suf. e. Dev.  
**Tooth**, 162, 163, 381, 384—*tij*  
 s. Ayr. +*tüh*, sw. Nhb.  
*tiuh* s. Nhb. m. Cum. ne. Wm., n.  
 Lan. +*tüh*, em. & se. Lan. n. Stf.  
*tiuh* w. & sw. Wm.  
*tiuh* w. Frf. e. Per. +*tauuh*, Kcb.  
*tiuh* Bnff. Beh. Abd. Ayr., but n.  
 Ayr. *tiuh*, s. Ayr. *tiuh*, *tiuh*, Peb.  
 Ant.  
*tiuh* n. Nhb. s. v. Yks.  
*tuuh* I. Ma. Oxf., but s. Oxf. *tiuh*.  
*tuuh* Dor.  
*tiuh* Inv. s. Ayr. n. sm. & sw. Lan.  
 s. Stf. n. Der. n. & nw. Lin. s.  
 Oxf. me. Wil.  
*tiuh* ne. Shr.  
*tuuh* m. Sbr. n. Hrf. Sus.  
*tuuh* w. Der.  
*tauuh* w. Frf. e. Per.  
*tauuh* w. Som.  
*tiuh* n. Ayr. Lth. Edb. e. Dev.  
**Top**, 83—*tap* Or. I. Beh. Abd.  
 w. Frf. e. Per., wm. Sc. +*táp*,  
 Ayr., but n. Ayr. +*táp*, Kcb.  
 Ant. Dor., w. Som. +*táp*.  
*táp* Lth. Edb.



## Top (contd.)—

*tāp* wm.Sc. Peb.  
*top* Nhb. Cum. Wm. Yks. Lsn.  
 I.Ma. Stf. n. & nw.Der. nw.  
 Lin.m.Nhp. s.Oxf. Sus. Som.,  
 but w.Som. *tap*, *tōp*.

*tōp* w.Som.  
*tōp* n.Ayr.+*tap*.

Topmer, 398.

Toppermoat, 398.

Toppest, 398.

Toos, 429.

Tother, 371.

Touch, 219, 367—*tūf* wm.Sc.  
 +*tūf*, me.Wil. e. & w.Som.  
 nw.Dev., e.Dev.+*tūf*.

*tūf* Nhb. n.Dur. Cum. Wm.  
 Yks. n. em. & se.Lan. Stf. n.  
 Der. Lin. Rut.

*tūf* Ant. sm. & sw.Lan. I.Ma.  
 s.Chs. nw.Der. Lei. m.Nhp.

*tūf* Se., but wm.Sc.+*tūf*, m.Shr.  
 s.Oxf. ne.Nrf. e.Suf. se.Ken.  
 Sus. w.Wil. Dor. e.Dev.

Tough, 167, 249, 358, 359, 360  
 —*tau* Lel.+*tūf*.

*tūf* nw.I.in.+*tof*.

*tūx* Sh.I.

*tūx* Abd.+*tūx*, *tūx*, *tūx*, sn.  
 Se. sm.Sc., but s.Ayr. *tūx*, s.  
 Se.+*tūx*, n.Cum.+*tūf*.

*tūf* n. sw. & s.Nhb. m.Cum. n.  
 Wm., snw.Yks.+*tūf*.

*tūf* se.Nhb.+*tūf*, s.Dur. w.Wm.  
 ne.& e.Yks., m.& se.Yks.+*tūf*.

*tūx* Abd. Lth.

*tūx* ne.Se., but Bch.+*tūx*, Abd.  
 +*tūx*, *tūx*, *tūx*, Edb. Peb.  
 Ant.

*tūf* se.Nhb.

*tūx* w.Frf. e.Per., wm.Sc.+*tūx*,  
 Ayr.

*tof* Uls., but Ant. *tūx*, sw.Wm.,

nnw.Yks.+*tūf*, *tūf*, swYks.  
 n.Lan., em.Lsn.+*tūf*, sm.  
 Lan.+*tūf*, *tūf*, sw.Lan.+*tūf*,  
 s.Lan. n. & nw.Lin., m.Shr.+  
*tūf*, Dor.

*tūf* nw. em. & sm.Lan.

*tūx* Bch.+*tūx*, Abd.

*tūf* me.Nhb. n.Cum. ne.Wm.

nnw. snw. m. se. & ea.Yks.  
 se.Lan. Stf. n.Der. s.Lin. Rut.

*tūf* nnw.Yks.

*tūf* sm. & sw.Lan. I.Ma. Lel.  
 ne.Shr.

*tūx* wm.Sc.

*tūf* nw.Der. m.Shr. s.Oxf., ne.  
 Nrf.+*tū*, e.Suf. s.Sur. Sus.,  
 w.Wil.+*tū*, Som. e.Dev.

*tū* ne.Nrf. (rsre), w.Wil.

*tūf* ms.Lan.

*tūx* s.Sc.

Towards, 247.

Town, 171, 172, 249—*tain* nw.  
 Der.+*tain*, e.Der.+*tain*, *tain*.

*tain* es.Yks.n.Lan., Dnb.+*tain*,  
 nw.& e.Der., s.Der.+*tain*, *tāin*,  
 m.Lin., Lei.+*tain*, *tāin*, *tūin*,  
 ne.Nhp.+*tain*, *tūin*, e.War.+  
*tain*, n.Wor.+*tain*, e.Dev.  
 w.Cor.

*tain* s.Stf.+*tain*, e.War.

*tain* s.Lan.+*tain*, *tāin*, n.Stf. n.  
 Der.

*tain* sw.Yks.+*tain*, sw.Lan.+*tāin*,  
 s.Lan. ne. e. & s.Der.

*tāin* sm. se. sw. ms. & s.Lan.

*tain* Uls., but Ant. *tain*, s.Lin.  
 Lei. ne.Nhp. n.Wor.nw.& se.  
 Hrt., nw.Nrf.+*tain*, Ess. e.  
 Sus.

*tain* sw.Yks.

*tāin* s.Der. Lei.

*tain* nw.Lan. I.Ma. Dnb.

*tain* Sh.I. ne. nm. & wm.Sc.

- Yks. sm.  
 +tūf,  
 Shr.+  
 Wm.  
 Yks.  
 Rut.  
 Lei.  
 , ne.  
 Sus.,  
 y.  
 nw.  
 tūn.  
 town,  
 tūn,  
 tūn,  
 Tar.+  
 Dev.  
 f. n.  
 tūn,  
 an.  
 Lin.  
 & se.  
 s. c.  
 n.Sc.
- Ayr., but s.Ayr. tūn, sm.Sc.,  
 but Kcb. tūn, Peb. Ant., me.  
 Nhb.+tūn.  
 tūn Or.I. Inv. s.Ayr. Lth. Edb.  
 Kcb. n. me. se. sw. & s.Nhb.  
 Dur. Cun. Wm. ne. snw. c.  
 m. & se. Yks. n.Lin.  
 town s.Stf. Rut. Lei. ne. m. &  
 sw.Nhp. s.War. Shr. w. & s.  
 Oxf. m.Bck. w.Hrt. nw.Nrf.  
 Sus., but e.Sus. tūn, me. &  
 w.Wil. Dor.  
 tūnd Oxf., but w. & s.Oxf. tūn.  
 tūm e.Suf.  
 tūm Glo. ne. Nrf.  
 tūn n. & sw.Dev.  
**Trade**—træd s.Sc.  
 trēd ne. em. & wm.Sc. Kcb. n.  
 Nhb.  
 trēd e.Yks., m.Yks.+trēd, sw.  
 & s.Yks. n.Stf. Lin. s.War. s.  
 Oxf. w.Hrt. e.Suf. n.Ken.,  
 Dor.+trēd, w.Som., sw.Dev.  
 +trēd.  
 trēd Inv. w.Frf. e.Per. s.Nhb.  
 m.Cum. Wm. snw.Yks. n.  
 m. em. se. & sw.Lan. I.Ma.  
 s.Stf. n. & nw.Der. Not. Rut.  
 ne.Nrf. Sus. sw.Dev.  
 trēd sw.Nhb. m.Yks. w.Wil.  
 Dor. nw.Som.  
 trēd Lei. Glo.  
 trēd s.Lan.  
 trēd se.Yks.  
**Train**, 205, 433—train s.Stf.+  
 train, s.Wor. Lon. se. Ken. me.  
 Wil., w.Wil.+train, Dor. w.  
 Som.  
 træn w.Wil.  
 træn n.Nhb. m.Cum. sw.Wm.  
 n.Lan.  
 træn s.Stf., Lei.+træn, m.Nhp.  
 ne.Nrf. e.Suf. e.Sus. n.Dev.
- Inn Peb.  
 træn n.Cum. e.Yks., m. & se.  
 Yks.+træn, sw.Yks., se.Lan.  
 +træn, n.Stf. Lin. s.Oxf. m.  
 Bck. w.Hrt.  
 træn ne.Sc. w.Frf. e.Per. Wm.  
 Sc. Ayr. Lth. Edb. Kcb. s.  
 Nhb. w.Win. nnw. & snw.  
 Yks. nw. m. em. se. & sw.  
 Lan., s.Lan.+træn, I.Ma. n. &  
 nw.Der. Rut. se.Shr.  
 træn Lei.  
 træn m. & se.Yks. se.Hrt.  
 træn m. & w.Chs. ne.Der. ne.  
 Shr.  
 træn s.Lan.  
**Trample**, 323.  
**Treacle**, 220.  
**Tread**, 59, 60, 425, 427, 429,  
 430, 432—træd s.Sc. Dor.  
 trēd ne.Sc. Ayr. Lth. Edb. Kcb.  
 Ant., n.Cum.+trēd, em.Lan.+  
 trēd, n.Stf. s.Oxf., se.Nrf.+  
 trēd, n.Ken. me.Wil. s.Som.  
 trēd n.Nrf. sw.Yks. sm. & sw.  
 Lan.  
 trēd Inv. n.Der. m.Shr.  
 trēd Sus.  
 trēd sw.Wm. n. em. & se.Lan.  
 nw.Lin.  
 trēd Sh.I.  
 trēd sw. & s.Nhb. Dur. n. & m.  
 Cum. n. ne. & w.Wm. s.Chs.  
 ne.Nrf.  
 trēd I.Ma.  
**Treasure**, 325.  
**Treat**, 428, 429, 433—træt Sh.I.  
 træt Ant. snw.Yks. n.Stf., Lei.  
 +træt.  
 træt se.Nhb. ne.Nrf.  
 træt n.Lin. e.Suf.  
 træt ne. & sn.Sc.+træt, w.Frf. e.  
 Per.

**Treat** (contd.)—

*trē* ne. sn. & wm.Sc. Uls., but  
Ant. *treit*, sm. se. & sw.Lan.  
n.Shr. Glo. Oxf., but s.Oxf.  
*triat*, Sus. me.Wil. e. & w.  
Som., nw.Dev.+*trit*.

*trit* w.Dor. nw.Dev.

*triat* ne. e. m. & sw.Yks. n. &  
em.Lan., s.Lan.+*prēt*, n. & nw.  
Der. nw. & s.Lin. s.Oxf. w.  
Wil.

*trit* Kcb.

*trit* Inv. Lth. Edb. n. & s.Nhb.  
n. & m.Cum. n. & w.Wm.  
Rut. Lei. se.Ken. e.Dor.

*trēt* I.Ma.

*triat* sw.Wm.

*triat* ne.Wm.

*prēt* s.Lan.

*priat* se.Yks.

**Tree**, 192, 282, 379—*trē* ne.Der.  
Dor.

*trei* s.Sc. n. & s.Nhb. n.Stf.,  
em.Stf.+*trī*, e. & s.Der., m.  
Nhp.+*trī*, ne.Shr.+*trē*.

*trē* ne.Shr.

*trē* m. & s.Lin.

*trī* Sh. & Or.I. Inv. ne. & sn.Sc.  
w.Frf. e.Per. Ayr. Lth. Edb.  
Kcb. Uls. sw.Nhb. Cum. w.  
Wm. sw.Yks. Lan. em. &  
wm.Stf. n.Der. nw.Lin. m.  
& sw.Nhp. e. & s.War. s.  
Wor. m.Shr. s.Oxf. nw.Nrf.  
Sus. me. & w.Wil. Som.

*trī* ne.Wm. I.Ma.

**Tremble**, 209.

**Trench**, 209, 365—*trēns* e.Suf.  
se.Ken. Dor. Som.

*trēns* Inv., ne.Sc.+*trīns*, s.Ayr.  
Nhb. Dur. Cum. w.Wm. n.  
ne. nw. e. & sw.Yks. n. em.  
se. & sw.Lan. Chs. n. & s.

Stf. Der. Not. Lin. Rut. Lei.  
Nhp. War. Wor. Shr. Glo.  
Oxf. ne.Nrf. w.Wil. e.Dev.

*trēns* wm.Sc., but n.Ayr. *trīns*.  
*trīns* ne.Sc. w.Frf. e.Per. n.Ayr.  
Kcb. Ant. m.Yks. Sus.

*trōns* sn.Sc. Lth. Edb.

*trāns* I.Ma.

*trēns* se.Yks. s.Lan.

**Trollop**, 323.

**Trough**, 89, 348—*trauf* em.Lan.  
+*trof*, Cmb.

*trūf* Dor.

*triu* s.Nrf.

*trox* ne.Sc. w.Frf. e.Per. s.Ayr.  
Kcb. Ant.

*trof* Cum. Wm. sw.Yks. n. &  
em.Lan., sm.Lan.+*trouf*, se.

Lan., sw.Lan.+*trūf*, n.Stf.+  
*truf*, n.Der. nw.Lin., m.Shr.  
+*trō*, *trof*.

*trou* sw. & s.Nhb. n.Dur. s.Som.

*troux* s.Sc.

*trouf* sm.Lan.

*trō* n.Hrf. Brks. nw. & e.Dev.

*trō* m.Shr. s.Oxf. Sus. w.Wil.  
w.Som.

*trōx* n.Ayr. Lth. Edb. Peb.

*trōf* s.Nhp.+*truf*, s.Wor.

*truf* n. & s.Stf. Lei. s.Nhp.  
War., n.Shr.+*trou*.

*trūf* sw.Lan. ne.Shr.

*trof* m.Shr.

*trou* n. & s.Shr. Hrf., but n.Hrf.

*trō*, s.Pem. n. & s.Suf. Sur.  
Hmp. me.Wil. nw.Som. s.  
Dev.

*trufe* Lan.

**True**, 193—*triu* s.Sc., me.Nhb.+  
*trōu*, *trū*, sw.Nhb. n.Dur.+*trū*,  
s.Dur. Cum. Wm. ne. & nnw.  
Yks., snw.Yks.+*trou*, e.Yks.,  
se.Yks.+*trū*, sw. es. & s.

- Yks. n. & nw.Lan., em.Lan.  
 +*priu*, sc. & s.Lan. n.Stf., c.  
 Der. Not.+*trū*, Lin., hut m.  
 Lin. *trū*, Rut. Lei., n.Shr.+  
*trū*, s.Pem. s.Oxf. Bck. Bdf.  
 se.Hrt. Hnt. Cmb. nw.Nrf.  
 Ess. e.Ken. s.Sur. Sus.  
*trū* ne.Nrf., n.Dev.+*trū*.  
*trū* m. Yks.  
*trū* Or.I.  
*trou* n. & me.Nhh.  
*trū* Sh.l. Inv. ne. sn. nm. em.  
 & wm.Sc. Kcb. Uls. me. se.  
 & sw.Nhb. n.Dur. m. sw. &  
 s.Lan., I.Ma.+*prū*, Flt. n.  
 nw. & e.Der. Not. m.Lin. e.  
 & s.War. s.Wor. n. ne. & m.  
 Shr. n.Hrf. nw. e. & w.Oxf.  
 Brks. nw.Hrt. nw. me. & w.  
 Wil. e.Dor. s.Som., e.Dev.+  
*trū*.  
*trou* snw.Yks., e.Suf.+*trū*.  
*trou* s.Chs.  
*trū* e.Suf. w.Som. n. e. & sw.  
 Dev.  
*prū* I.Ma.  
*prū* se.Yks. em.Lan.  
**Trust**, 173—*trūst* w.Yks.+*trust*.  
*tris* w.Som.+*trōs*.  
*trist* ne.Yks., nm.Yks. m.Lan.  
 +*trust*, nw. sw. & s.Dev.  
*trost* Uls., but Ant. *trūst*.  
*trust* Nhb. Dur. Cum. Wm.  
 nnw. snw. m. nm. sw. ms.  
 & s.Yks. n. nw. & m.Lan.,  
 em.Lan.+*prust*, n. & s.Stf. n.  
 Der. Lin. Rut.  
*trūst* Ant. sw. & s.Lao. w. & s.  
 Chs. em. & wm.Stf. nw. &  
 s.Der. Lei. e.War.  
*trōs* Sus. w. Wil. w.Som. n.Dev.  
 w.Cor.  
*trōst* Sc. m.Nhp. e.Hrf. Glo.  
 Oxf. Brks. Bdf. Hrt. ne. & s.  
 Nrf. e. & w.Suf. Ess. n.Ken.  
 Hmp. e.Dor. s.Som.  
*trōs* nw. Wil.  
*trūst* e.Dev.  
*prūst* I.Ma.  
*prust* se.Yks.+*prust*.  
*prust* e. & se.Yks. em.Lan.  
**Truth**, 193—*traup* Bch. Abd.  
*trēp* m.Yks.+*trūp*.  
*trūp* s.Ayr.+*trūp*.  
*trūp* s.Sc.+*trēp*, *trēup*, s.Dur.  
 Cum., n.Wm.+*trūp*, m. w. &  
 s.Wm. nnw. snw. & c.Yks.,  
 nm.Yks.+*trūp*, sw. es. ms. &  
 s.Yks. n.Lan., nw.Lan.+*trūp*,  
 em. se. & s.Lan., n.Stf.+*trūp*,  
 wm.Stf., s.Stf.+*trūp*, *trūp*, n.  
 & ne.Der. Not.+*trūp*, Lin.  
 Rut. Lei. ne.Nhp., m.Nhp.  
 +*troupe*, ne.Shr.+*trūp*, s.Oxf.  
 Bck. Bdf. se.Hrt. Hnt., s.Nrf.  
 +*trūp*, *trūp*, Ess.+*trūp*, n.Ken.  
 s.Sur. Sus.  
*trūp* ne. & s.Nrf. e.Suf.  
*trūp* m. & nm.Yks.  
*trūp* Inv., sn.Sc.+*trūp*, n.Ayr.+  
*trūp*, s.Ayr. Ant., me.Nhb. +  
*trūp*, s.Stf. e.Hrf. e.Oxf. +  
*trūp*, nw.Nrf., me.Wil.+*trūp*.  
*trūp* me.Nhb., Glo.+*trūp*, w.  
 Suf.  
*trūp* sn.Sc. Uls., hut Ant. *trūp*,  
 n. se. sw. & s.Nhb. n.Dur. n.  
 Wm. nm.Yks. nw. m. sw. &  
 ms.Lan. w.Chs. Flt. Dnb. n.  
 em. & s.Stf. n. ne. nw. e. & s.  
 Der. Not. e.War. n. ne. & se.  
 Shr. e.Hrf. Glo. nw. & e.Oxf.  
 s.Nrf. Ess. Hmp. nw. me. &  
 w.Wil. e.Dor.  
*troupe* Cai. e.Stf. m.Nhp.  
*trēp* Sh.l. w.Frf. e.Per., w.Sc.

## Truth (contd.)—

+ *trūþ*, but n.Ayr. + *truþ*, sm.  
 Sc., but s.Ayr. *trijþ*, *truþ*, Kcb.  
*trūþ*, Peb. s.Sc.  
*træuþ* s.Sc. s.Chs.  
*trēþ* s.Dev.  
*trūþ* em.Sc., but Lth. Edb. *trūþ*,  
 Peb. *træþ*, n.Dev.+*trūþ*.  
*trūþ* wm.Sc. Lth. Edb. Kcb. n.  
 & e.Dev.  
*tþruþ* l.Ma.  
*þriuþ*, *þrūþ* se.Yks.  
 Try, 223.  
**Tuesday**, 159—*taisdé* ne.Sc. +  
*teisde*, *tezdi*, but Bch. Abd.  
*taisdi*.  
*taisdi* Sh.I. Bcb. Abd. n.Ayr.  
*teisde*, *tezdi* ne.Sc.  
*teisdé* sn.Sc., w.Frf. e.Per. +  
*tjüzdé*, sm.Sc., but s.Ayr.  
*tfüzdi*, Kcb. *tiuzdi*.  
*tēzdi* (obsol.) wm.Sc.+*tiuzdi*, but  
 n.Ayr. *taisdi*.  
*tiuzdi* Ayr., but n.Ayr. *taisdi*, s.  
 Ayr. *tfüzdi*, Kcb.s.Sc. se. Nhb.  
*tiuzdi* wm.Sc. s.Dur., nnw.Yks.  
 +*tiuzde*, em.Lan.+*tfiuzdi*, nw.  
 Der. s.Lin. Som., but w.Som.  
*tūzdi*, *tfūzdi*.  
*tiuzde* me. sw. & s.Nhb. Cum.  
 Wm. nnw. snw. se. & sw.  
 Yks. n. & s.Lan. n.Stf. m.Not.  
 nw.Lin. Rut.  
*tiuzde* m.Yks.  
*tjüzdé* w.Frf. e.Per. Lth. Edb.  
*tūzdi* e.Sus.  
*tūzdi* Lei. n.Wor. ne.Shr., m.  
 Shr.+*tfüzdi*, Glo. s.Oxf. Bck.  
 e.Suf.  
*tūzdi* ne.Nrf., w.Som.+*tfüzdi*, e.  
 Dev.  
*tfiuzdi* em.Lan.  
*tfüzdi* s.Ayr. sm. & sw.Lan. s.

Stf. n.Der. m.Shr. s.Sur. w.  
 Sus. w. Wil.  
*tfüzde* l.Ma.  
*tfæzdi* Sus., but e.Sus. *tūzde*, w.  
 Sus. *tfüzdi*.  
*tfüzdi* w.Som.  
**Tun**, 38a.  
**Turf**, 379.  
**Turn**, 107—*ton* nw.Lin.  
*torn* s.Ayr.+*torn*, sw.Nhb.  
*toen* n.Dur.  
*tōn* s.Nhb. n. m. sm. & s.Lan.  
*tuon* me. Wil.+*tōn*.  
*turn* Not. nw.Hrt. w.Som.  
*turn* Or.l. Inv. ne.Sc. w.Frf. e.  
 Per. wm.Sc. Ayr., but s.Ayr.  
 +*torn*, Lth. Edb. Kcb.  
*tōn* Hrf. Sus. nw. & me. Wil.  
*torn* l.Ma.  
*tōn* m.Cum. Wm. sw.Yks. em.  
 & sw.Lan. n.Stf.n.Der.s.Oxf.  
 se.Ken. e.Dev.  
**Tusk**, 173, 343—*tus* Yks.+*tusk*,  
*tuf*, Der.+*tuf*, but n.Der. *tusk*,  
 nw.Der. *tüf*.  
*tusk* Nhb., Cum. Wm.+*tuf*, Yks.  
 n. em. & se. Lan. n.Stf. n.Der.  
 nw.Lin., Rut.+*tuf*.  
*tuf* Cum. Wm. Yks. Lan., but n.  
 em. & se. Lan. *tusk*, sw. & s.  
 Lan. *tüf*, Chs. Stf., but n.Stf.  
*tusk*, Der. Not. Lin., but nw.  
 Lin. *tusk*, Rut., Lei.+*tusk*,  
 Nhp. Wor., but n.Wor. *tusk*,  
 Shr. Glo. Brks. Hnt.  
*tusk* Ant. l.Ma. Lei. n.Wor.  
*tüf* sw. & s.Lan. nw.Der.  
*tsk* Sc.+*tuf*, but Sh.l. s.Sc. *task*,  
 ne.Nrf. e.Suf. se.Ken. Wil.  
 Som.  
*tuf* Sc. m.Bck. Cmb. Sus. Cor.  
*task* Sh.I. s.Sc.  
**Twelfth**, 256.

- Twelve**, 54, 242, 279—*twal* ne. Sc., w.Frf. e.Per.+*twel*, s. Ayr. Ant. n.Nhb.  
*twál* wm.Sc., but n.Ayr. *twelv*, Peb.+*twol*, Kcb. s.Sc.  
*twælv* I.Ma. + *twelv*, s.Nrf. Dor. *twel* Sh.I. w.Frf. e.Per. em.Sc., but Lth. Edb. *twǽl*, Peb. *twál*, *twol*.  
*twelv* n.Ayr. sw. & s.Nhb. Dur. Cum. Wm. Yks. Lan. I.Ma. Chs. Flt. Dnb. Stf. Der. Not. Lin. Rut. Lei. Nhp. War. Wor. Hrf. Shr. Glo. Oxf. Brks. Bck. Bdf. e.An., but s.Nrf. *twælv*, Hmp. I.W. Wil. s.Som. sw.Dev. Cor.  
*twilv* Sus.  
*twol* Peb.  
*twǽl* Lth. Edb.  
*twlv* w.Som. e.Dev.  
**Twenty**, 54, 55, 231, 242—*twænti* se.Ken. Dor.  
*twenti* Inv. sw. & s.Nhb. Dur. Cum. Wm. Yks. Lan. I.Ma. Chs. Stf. Der. Not. Lin. Rut. Lei. Nhp. War. Wor. Shr. Glo. e.An. n.Ken., Sus.+*twinti*, Hmp. Wil. s.Som. Dev. Cor.  
*twintē* w.Frf. e.Per. n.Ayr.  
*twinti* ne. & em.Sc.+*twinti*, s. Ayr. Sus.  
*twinti* Ant.  
*twinti* ne. & em.Sc.  
**Twice**, 242, 295.  
**Twiddle**, 242.  
**Twig**, 242.  
**Twine**, 242, 425, 434.  
**Twinter**, 242.  
**Twist**, 242.  
**Twitter**, 242.  
**Two**, 125, 383—*tiu* nw.Lan.+*tū*, em. & se.Lan. n. & em.Stf., wm.Stf.+*tū*, s.Stf., n.Der.+*tū*, s.Der., Lei.+*tū*, m.Nhp. se. Shr., m.Bck.+*tū*, Hrt., s.Nrf.+*tū*, w.Suf. e.Ken.  
*tūū* ne.Nrf., e.Suf.+*tū*.  
*ton* snw.Yks.+*tū*, *twia*.  
*tōn* Rut.+*tō*.  
*tōs* n.Lin.+*tū*.  
*tō* Rut.  
*tū* Uls., but Ant. *twā*, se.Nhb.+*twā*, Dur., but n.Dur. *twā*, s. Dur. *twā*, *twā*, m.Cum.+*twā*, s.Wm., nnw.Yks.+*twā*, snw.Yks., nm. & se.Yks.+*twā*, sw.es. & s.Yks. n. nw. m. sm. sw.ms. & s.Lan. I.Ma. n. & w.Chs. Dnb. wm.Stf. n. & nw.Der., e.Der.+*tau*, *tau*, Lin., but n. Lin.+*tōs*, Lei. ne.Nhp. n. Wor. ne. & m.Shr. n. & e.Hrf. Glo. Oxf. m.Bck. se.Ken. s.Sur. Sus. Hmp. nw. & w.Wil. e. Dor. e.Som.  
*tau* e.Stf., ne.Der.+*tau*, e. & w. Der.  
*tau* s.Chs. ne. & e.Der.  
*tā* n. & sw.Dev.+*tū*.  
*tū* s.Nrf. e.Suf. w.Som. n. e. & sw.Dev.  
*twā* Sh. & Or.I. Cai. ne. sn. & nm.Sc., wm.Sc. + *twā*, *twē*, *twǽ*, s.Ayr. Ant.  
*twā* wm.Sc., Kcb.+*twē*.  
*twē* n.Cum. m.Yks.+*twā*.  
*twē* wm.Sc. Peb. Kcb.  
*twia* e.Cum.+*twā*, w.Wm. nnw. & snw.Yks.  
*twā* e.Sc., s.Dur.+*twā*, n. c. m. & w.Cum. n. & m.Wm. ne. e. m. nm. & se.Yks.  
*twā* me. se. & sw.Nhb. n. & s.Dur.  
*twā* em.Sc., but Peb. *twē*, wm.Sc.

**Twoth**, 400.

**Ugh**, *int.*, 358.

**Ugly**, 97, 231—*ugli* Nhb. Dur.

Cum. Wm. Yks. n. & em. Lan.  
n. & s. Stf. n. Der. n. nw. m. &  
s. Lin. Rut. m. Bck.

*ugli* Ant. sw. ms. & s. Lan. I. Ma.  
s. Chs. nw. Der. Lei. m. Nhp.  
ne. Shr.

*ugli* n. Ayr. s. Sc.

*ugli* Inv. ne. & sn. Sc. w. Frf. e.

Per. em. Sc. wm. Sc., but n.  
Ayr. *ugli*, Kcb. s. Oxf. e. An.  
Ken. s. Sur. Sus. Wil. Dor.  
Som. Dev. Cor.

**Unbeknown**, 332.

**Uncle**, 219, 233, 266—*nuykl* s.  
Chs. ne. Der. s. Wor.

*nuykl* e. Hrf.

*oykl* Sus. Dor. e. Dev.

*uykl* Nhb. Dur. Cum. Wm. Yks.  
n. em. & se. Lan. n. Stf. n. Der.  
Lin. Bdf.

*uykl* Ant. sw. ms. & s. Lan. I. Ma.  
w. Chs. Nhp.

*uykl* Inv. ne. & sn. Sc. w. Frf. e.  
Per. em. wm. & sm. Sc. n. Hrf.  
s. Oxf. e. An. Ken. w. Cy., but  
me. Wil. *vykò*, Dor. e. Dev.  
*oykl*, Cor.

*vykò* me. Wil.

**Under**, 97, 300—*ondær* ne. Yks.  
n. Bck. e. Suf. Dor.

*undær* n. Lan.

*undær* s. Nhb. Dur. m. Cum. Wm.  
Yks., but ne. Yks. *ondær*, se.  
Yks. *undær*, nw. em. se. & ms.  
Lan. n. & s. Stf. n. Der. Li.  
Rut. m. Bck.

*under* me. Nhb. n. Cum.

*undær* se. Yks.

*ündir* Bch. Abd.

*undær* sw. & s. Lan. nw. Der.

Lei. Nhp. w. War. n. Wor.  
Shr.

*ündir* I. Ma.

*ondær* e. & s. Oxf. Cmb. Nrf. n.  
& s. Suf. Ess. Ken. Sus. me.  
Wil. Som. Dev. Cor.

*under* Sh. & Or. I. Inv. sn. Sc., n.  
Ayr. + *vör*, s. Sc.

*vör* wm. Sc., but n. Ayr. + *under*,  
s. Ayr.

*under* Uls.

**Undermer**, 398, 445.

**Understand**, 429, 432.

**Union**, 226.

**Up**, 173—*op* m. Hrt. n. Nrf. w.  
Cor.

*op* m. Nhp. s. Nrf. + *op*, e. Ken. w.  
Dor., w. Som. + *öp*, nw. & e.  
Dev. se. Cor.

*öp* w. Som.

*up* Nhb. Dur. Cum. Wm. Yks.,  
n. & nw. Lan. + *üp*, em. & se.  
Lan. n. & s. Stf. n. Der. Lin.  
Rut. Pem., m. Bck. + *op*, n.  
Cmb., Ess. + *op*.

*üp* Ant. n. nw. m. sw. & s. Lan.  
I. Ma. Chs. Flt. Dnb. em. wm.  
& w. Stf. Der., but n. Der. *up*,  
Not. Lel. Nhp., but m. Nhp.  
*op*, *op*, e. w. & s. War. n. Wor.,  
s. Wor. + *op*, Shr. n. & nw. Oxf.,  
w. Oxf. + *op*, n. Bck.

*up* Sc. m. Nhp. s. Wor. Hrf. Glo.  
e. w. & s. Oxf. Brks. m. Bck.  
Bdf. n. nw. e. & se. Hrt. Hnt.  
m. & se. Cmb. ne. nw. & s. Nrf.  
Suf. Ess. Ken. s. Sur. Sus.  
Hmp. Wil. e. Dor. s. Som. s.  
Dev. e. & w. Cor.

**Upon**, 271.

**Uppermer**, 398.

**Uppesä**, 398.

**Urchin**, 266.

U. W. O. LIBRARY

U. W. O. LIBRARY

- Us**, 173, 235, 328, 357, 403, 408, 411—*es* e.War., Hrf.+*us*, s. Dev.
- has* Frf.+*his*, *us*, Per.+*hus*.
- his* ne.Sc.+*us*, Frf., n.Ayr.+*us*.
- hus* n. & se.Nhb., s.Nhb.+*us*, n. & w.Wm.
- hus* Per., s.Sc.+*us*, *us*.
- has* Kcd. Lth. Edb.
- is* Peh.
- os* Uls., but Ant. *ús*.
- us* me.Nhh.+*us*, s.Nhb. n.Dur., ne.Yks.+*us*, se.Yks., nw.Lin.+*us*.
- us* me.Nhb. Cum. Wm., hut n. & w.Wm. *hus*, ne. nnw. snw. e. m. & w.Yks., sw.Yks. +*us*, e. & s.Yks. n. nw. & em.Lan., s.Lan.+*us*, n.Stf., n.Der.+*us*, n. nw. & s.Lin. Rut.
- ús* ms.Lan. I.Ma. n.Nhp.
- ús* Ant. se. & sw.Lan. s.Chs., nw. Der.+*us*, Lei.
- us* Inv. ne.Sc. Frf., wm.Sc.+*us*, hut n.Ayr.+*his*, s.Sc. n. Shr. Hrf. Glo. Oxf. m.Bck. Hnt. ne.Nrf. e. & w.Suf. Ess. se.Ken. s.Sur. Sus. Hmp. w. Wil. Dor. s.Som. n. e. & nw. Dev. e.Cor.
- us* wm. & s.Sc.
- us* e.Hrt. sw.Dev.
- us* nw. nm. sm. & sw.Yrs. m. & s.Lan. Chs., hut s.Chs. *ús*, e. Stf. n. nw. & w.Der. n.Bck. w.Cor.
- [*-s* (rarely *-s*) is used enclitically in all the dialects.]
- Use**, 226, 431.
- Utch**, 403.
- Value**, 200, 229, 231—*vali* s. Nhb. Dur. Cum. sw.Wm. n. em. sm. se. & sw.Lan. Chs. n.Stf. n.Der. Not. Lin. Lei. Nhp. Glo. Bdf., Sus.+*vali*, Dor. Som. Cor.
- valju* I.Ma.
- vals* w.Wm. Yks.
- vals* Peb.
- vali* se.Ken.+*væliu*, Sus. e.Dev.
- væliu* se.Ken.
- væljju* me.Wil.
- velji* ne.Sc.
- velju* Ant.
- vêls* s.Sc.
- vêli* Lth. Edb.
- vêlj* s.Ayr.
- vêls* w.Frf. e.Per. n.Ayr. Kcb.
- Valve**, 279.
- Vassal**, 326.
- Vat**, 278.
- Veal**, 220—*veil* Ant. n.Stf. Lei. *veò* me.Wil.
- veal* w.Som.
- vel* Ahd.+*vîl*, sn.Sc.+*vêl*, w.Frf. e.Per.
- vêl* Sh.I. ne.Sc., but Beh. *vîl*, Abd. *vêl*, *vîl*, sn.Sc. I.Ma. s. War. n.Wor. n. & m.Shr. Glo. w.Dor. e.Som.
- viel* Wm., hut n. & w.Wm. *vîl*, snw. e. m. se. & sw.Yks. n. nw. em. se. sw. & s.Lan. n. Der., nw.Der.+*vîl*, Lin., ne. Shr.+*vîl*, Hnt. s.Oxf. se.Ken. w.Wil., e.Dor.+*vîl*.
- vîl* Kcb.
- vîl* Inv. Beh. Abd. wm.Sc. s. Ayr. Lth. Edh. Nhh. m.Cum. n. & w.Wm. nw.Der. Rut. ne.Shr. Sus. e.Dor.
- veal* ne.Nrf.+*vîl*, e.Suf.
- vîl* ne.Nrf.
- Vein**, 205—*vain* ne.Nrf. me.Wil. Dor. w.Som.
- vein* Beh. Abd. Ant. se.Ken.



**Vein** (contd.)—*vein* sw. Yks. se. Lan. n. Stf. nw.

Lin. s. Oxf.

*vén* s. Sc.*vén* Inv. w. Frf. e. Per. Ayr. Lth.

Edb. Kcb. n. &amp; s. Nhb. m. Cum.

Wm. n. em. sm. &amp; sw. Lan.

I. Ma. n. Der. Sus.

**Venture**, 281.**Vermin**, 210, 295—*varmin* Ant.+*vermin*.*varmon* I. Ma.*vāment* e. & sw. Yks. nw. Lin.*vāmin* Wm. + *vāmint*, n. & em.Lan., s. Lan. n. Der. + *vāmint*,Not., se. Ken. Sus. + *vāmint*.*vāmint* Dur. s. Cum. Wm. n. Yks.

se. &amp; s. Lan. n. Der. m. &amp; s.

Lin. War. Glo. s. Oxf. se. Ken.

Sur. Sus. Wil. w. Som. Dev.

Cor.

*vāmon* s. Nhb. nw. Nrf. Dor.*vāment* n. Nhb. m. Cum. n. Stf.

Lei.

*vāmint* sw. Lan.*vermin* s. Ayr. Kcb. Ant.*vermon* Inv. ne. Sc. w. Frf. e.

Per. Lth. Edb.

*wāmint* Nrf. + *wāment*, but nw.Nrf. *vāmon*, Suf. + *wāment*.*wāment* Nrf. Suf.**Very**, 209, 229, 231—*vari* se.Nhb. + *vers*, sw. Nhb. + *vars*, s.

Nhb. Dur. ne. nm. se. sw. ms.

&amp; s. Yks. em. Lan., se. Lan. +

*vars*, s. Lan., n. Lin. + *veri*, nw.Lin., w. Oxf. + *veri*, *vri*.*vars* n. & sw. Nhb. n. e. m. & w.

Cum. Wm. snw. &amp; m. Yks. n.

nw. m. &amp; se. Lan., ms. Lan. +

*veri*.*vers* s. Sc.*vera* Bch. Abd. sm. Sc.*verē* ne. Sc. + *vers*, but Bch. Abd.*vera*, w. Frf. e. Per.*veri* Sh. I. Inv., sn. Sc. + *vers*, nm.Sc. + *vers*, but w. Frf. e. Per.*verē*, em. Sc. + *vers*, Ant. sw.

&amp; ms. Lan. I. Ma. Chs. Flt. n.

wm. &amp; s. Stf. ac. nw. e. w. &amp;

s. Der. Not. n. Lin. Lei. m.

Nhp. War. s. Wor. Shr. n. &amp;

e. Hrf. s. Pem. Glo. nw. e. w.

& s. Oxf. n. Bck., Bdf. + *vri*,nw. Hrt., se. Hrt. + *veri*, Hnt.m. Cmb. e. Suf., Ess. + *veri*, se.Ken. Hmp., w. Wil. + *vri*, e.

Dor. s. Som. n. &amp; sw. Dev.

*vers* ne. sn. nm. em. & wm. Sc.

se. Nhb.

*vri* w. Oxf. Brks. Bdf., e. Sus. +*veri*, nw. Wil. + *vri*, w. Dor.

w. Som.

*vri* Uls., but Ant. *veri*, n. Der.

nw. &amp; w. Wil.

*veri* m. Bck. se. Hrt. Nrf. Suf.,but e. Suf. *veri*, Ess. e. Sus.**Vessel**, 209, 326.**Vetch**, 281.**Victuals**, 281.**View**, 226.**Violet**, *sb.*, 224, 229—*vailit* Kcb.

sw. Lan.

*vailent* w. Som.*vailot*—Inv. ne. Sc. w. Frf. e. Per.

s. Ayr. Lth. Ant. me. &amp; s. Nhb.

m. Cum. w. Wm., se. Yks. +

*vālet*, n. Lan., s. Lan. I. Ma. +*voilet*, n. & nw. Der. Not., Lin.+ *vaislet*, Sus. + *voilet*, n. & e.

Dev.

*vaislit* n. Ayr. n. Cum.*vaislet* wm. Sc., but n. Ayr.*vaislit*, s. Wm. nnw. snw. sw. &

s. Yks. nw. Lan. Lin. w. War.

*vēlet* m. & se. Yks.

- veilat* sn.Sc. e.Yks.  
*voilit* s.Oxf.  
*voilat* em. se. & s.Lan. I.Ma. n.  
 Stf. Rut. Lei. n. & w.Wor.  
 n.Bck. se.Ken. Sus.  
*voilit* m.Bck., w.Wil.+*voilst*.  
*voilt* Dor., but e.Dor. *voilat*.  
*voilit* me. Wil.  
*voilat* w.Hrt. w.Wil.  
*voilt* I.W. e.Dor.  
*voilt* e.Suf.+*voiltst*.  
*voilt* e.Suf.  
*voilt* ne.Nrf.
- Viper**, 223—*vaipær* m.Cum. s.  
 Wm. Lan., but s.Lan. *vāpær*,  
 n.Der. n.Lin. s.Sur. Sus. w.  
 Wil.  
*vaipær* n.Ayr. Lth. Edb. Ant. w.  
 Wm. I.Ma.  
*vāpær* m.Yks. s.Lan.  
*veipær* s.Nhb. e. & se.Yks.  
*veipær* me. & se.Nhb.  
*veipær* Inv. ne. & sn.Sc. w.Frf.  
 e.Per. wn.Sc., but n.Ayr.  
*vaipær*, s.Ayr. Kcb.  
*voipær* n.Stf. se.Ken.  
*voipær* Dor.  
*waipær* e.Suf.  
*waipær* ne.Nrf.
- Vixen**, 278, 281.
- Vogue**, 281.
- Voice**, 213—*vais* n.Ayr. Lth.  
 Edb. n.Der., Lei. + *vois*, w.  
 War. n.Wor. e.Hrf. Glo. s.  
 Oxf. ne.Cmb. Sus. Hmp. me.  
 Wil. Dor. e.Dev.  
*vais* em. se. & sw.Lan., s.Lan.  
 +*vois*, I.Ma., Chs. + *veis*, n.  
 Stf.+*vois*, wm. & s.Stf. ne. w.  
 & s.Der.  
*veis* ms. Lan.+*vois*, Chs. nw.Der.  
*veis* Inv. ne.Sc., sn.Sc.+*vois*,  
 wm.Sc., but n.Ayr. *vais*, Peb.
- vois* Sh.I. sn.Sc. w.Frf. e.Per.  
 Kcb. s.Sc. Ant. n. se. & s.  
 Nhb. Dur. Cum. Wm., nnw.  
 Yks.+*vois*, m. nm. se. sw. es.  
 ms. & s.Yks. n. nw. m. sm.  
 ms. & s.Lan. n.Stf. e.Der.  
 Lin. Rut. Lei. m.Nhp. e.War.  
 nw.Oxf. se.Ken. w.Som. n.  
 & s.Dev. Cor.  
*vois* nnw. & snw. Yks.  
*vois* em.Sc., but Lth. Edb. *vais*,  
 Peb. *veis*.  
*vvois* e.Oxf. nw.Wil.  
*vais* e.Suf.  
*vois* s.Nrf. Ess. n.Ken.  
*vais* ne.Nrf.
- Vow**, 225—*vai* n.Stf.+*van*.  
*vau* Inv. s.Ayr., Kcb.+*vū*, Ant.  
 s.Nhb. nnw.Yks., snw.Yks.  
 +*vou*, n. & se.Lan. n.Stf. n.  
 & nw.Der. Sus.  
*vā* sw.Yks.  
*væ* sw.Lan.  
*veu* Bdf. se.Ken.  
*vou* snw.Yks. I.Ma.  
*vū* Sh. & Or.I. ne.sn. & wm.Sc.  
 Ayr., but s.Ayr. *vau*, Lth.  
 Edb. Kcb. me. & se.Nhb. m.  
 Cum. Wm. e. m. & se.Yks. n.  
 & nw.Lin.  
*vvu* w.Frf. e.Per. s.Sc. s.Chs. s.  
 Oxf. me. & w.Wil. e.Dev.  
*wvu* Nrf. Suf. Ess.
- Wag**, 29, 351—*wag* Inv. ne.Sc.  
 w.Frf.e.Per.Ayr.Kcb.s.Nhb.  
 Cum. Wm. n.Lan., sm.Lan.+  
*waig*, se. & sw.Lan. I.Ma. n.  
 Stf. n.Der. Lin. & Oxf. Sus.  
*waig* sm.Lan.  
*wāg* Lth. Edb. Ant. n.Nhb.  
*wægnw*. Wil. Dor. s.Som.e.Dev.  
*weg* sw.Yks. se.Ken.  
*wēg* em.Lan. s.Stf.

**Wages**, 204.**Wagon**, 233, 269.**Walst**—*wait* Dor.*waist* se. Ken.*weist* Ant.*weast* sw. Yks. n. Lan. n. Stf.  
nw. Lin. s. Oxf. Sus.*wiist* w. Frf. e. Per.*wis* I. Ma.*wist* Inv. ne. Sc. Ayr. Lth. Edb.  
Kcb. n. & s. Nhb. m. Cum. em.  
se. & sw. Lan. s. Stf. n. Der.*wiast* w. Wm.**Wait**, 205—*wait* m. Shr. me. Wil.  
e. Dor.*wait* m. Nhp.*weat* sw. Yks.*wét* Or. I. w. m. & s. Sc.*wēt* ne. Sc. sm. & sw. Lan., ne.  
Der. + *witt*.*wit* m. & w. Chs. n. Stf. ne. & w.  
Der.*woit* w. Som.**Wake**, 425, 426, 430, 432.**Waken**, 22, 339—*waihn* se. Ken.*wahn* s. Ayr. Cum. Wm. + *wokn*,  
ne. & nw. Yks. n. em. sm.  
se. sw. & s. Lan. Chs. n. nw.  
& w. Der. Not. sw. & s. Lin.*wākn* ne. Sc. w. Frf. e. Per. Peb.  
Kcb. Ant.*wākn* s. Sc. + *wehn*, *wiahn*.*wehn* s. Sc. n. Dur.*weskn* nw. Lin. Dor.*wēkn* Inv. n. & s. Nhb. I. Ma. s.  
Stf. Sus.*wiahn* s. Sc.*wokn* s. Ayr. Cum. Wm. e. m.  
sw. & s. Yks.*wōkn* n. Ayr. Lth. Edb.**Walk**, 38, 340—*wak* me. Nhb.,  
sw. Lan. + *wōk*.*wāk* Inv. ne. & s. Sc. w. Frf. e.Per. Ant., se. Nhb. + *wōk*, s.  
Nhb. Dur., but s. Dur. *wōk*,  
nnw. Yks. Rut. Lei. + *wōk*, w.  
War. se. Ken. nw. Wil. Dor.  
n. & sw. Dev.*wāk* Kcb.*wāk* s. Sc.*wāh* e. Som.*weskh* m. Bck.*wish* m. Yks. + *wosk*.*wok* n. Cum. + *wosk*, s. Chs. nw.  
Der.*wosh* n. Cum. e. & m. Yks., se.  
Yks. + *wōk*, sw. Yks. em. Lsn.*wōk* w. m. Sc. Lth. Edb. s. Dur.  
m. Cum. Wm. nnw. snw. &  
se. Yks. n. se. sw. & s. Lan.  
I. Ma. n. & s. Stf. n. & ne. Der.  
Not. Lin. Rut. Lei. Nhp.  
Wsr., but w. War. *wāk*, Wor.  
Shr. Gio. Oxf. ne. Nrf. e. Suf.  
Sus. me. Wil. s. Som. e. Dev.*wōk* se. Nhb.**Wall**, 40, 255—*wal* me. Nhb. +  
*wā*, s. Nhb.*wā* Sh. & Or. I. ne. Sc. w. Frf. e.  
Per., sm. Sc. + *wō*, Peb. Ant.  
me. Nhb., n. Cum. + *wos*, nnw.  
Yks. + *wāl*, n. Lan. + *wō*, *wō*,  
ms. Lan. + *wō*.*wāl* se. Nhb. + *wō*, n. Dur. nnw.  
Yks. Glo. se. Ken. Dor., w.  
Som. + *wōl*, n. & nw. Dev.*wā* s. Sc.*wāl* Uls., but Ant. *wā*, w. Wil.  
sw. Dev.*wol* e. Som.*wou* ne. Der.*wos* n. Cum.*wosl* sw. Yks. + *wōl*, em. Lan. Rut.  
Sus., but e. Sus. *wōl*.*wō* w. m. & sm. Sc. Lth. Edb.  
s. Dur. m. Cum. Wm. ne. Yks.,

- snw. Yks. +*wpl*, n. se. & sw.  
 Lan., s. Lan. +*wð*, s. Cha. n. Stf.  
 n. & nw. Der. ne. Shr.  
*wpl* snw. se. & sw. Yks. I. Ma.  
 Lin. Rut. Lei. m. Nhp. m. Shr.  
 Oxf. m. Bck. ne. Nrf. e. Suf. Ess.  
 e. Sus. me. Wil. w. & s. Som.  
*wð* se. Nhb. n. nw. sm. ms. & s.  
 Lan.  
*wud* m. Yks.  
**Wander**, 28, 31, 300—*wandær*  
 Wm., but w. Wm. *wandær*, n.  
 Lan.  
*wandær* s. Nhb. n. Dur. m. Cum.  
 nnw. snw. m. & es. Yks. nw.  
 em. sm. sw. & ma. Lan., s.  
 Lan. +*wandær*, Chs. n. & s.  
 Stf. n. & nw. Der. Lin. ne.  
 Cmb. ne. Nrf. e. Suf. se. Ken.  
*wandær* me. & se. Nhb. n. Cum.  
 w. Wm.  
*wandær* se. & s. Lan.  
*wandær* Ant.  
*wandær* ne. Sc., wm. Sc. +*wandær*, s.  
 Ayr. +*wandær*, Lth. Edb.  
*wandær* Dor.  
*wandær* Sb. I. w. Frf. e. Per.  
*wandær* s. Ayr. Kcb.  
*wandær* s. Som. e. Dev.  
*wandær* sw. Yks. s. Oxf.  
*wandær* I. Ma.  
*wandær* wm. Sc.  
**Wane**, 42--*wain* se. Ken.  
*wain* Ant.  
*wain* se. Nhb. m. Yks., se. Yks.  
 +*wain*, n. Yks. Lin. w. War.  
 s. Oxf. e. Suf. Dor.  
*wain* Inv. ne. & wm. Sc. Kcb. s.  
 Nhb. m. Cum. w. Wm. em. se.  
 & sw. Lan. I. Ma. s. Stf. n. Der.  
 Lei. ne. Nrf. me. Wil.  
*wain* s. Sc. se. Yks.  
**Wang**, 323.
- Want**, v., 28—*want* Sh. & Or. I.  
 Cai., sn. Sc. +*wont*, w. Frf. e.  
 Per. em. Sc., but Lth. Edb.  
*want*, wm. Sc. +*wont*, Kcb. s.  
 Se. Uls. me. se. & s. Nhb.  
 Dur. Cum. Wm. ne. nnw.  
 snw. e. m. & se. Yks., sw.  
 Yks. +*wont*, ea. & ms. Yks., s.  
 Yks. +*wont*, n. & nw. Lan., m.  
 Lan. +*wont*, em. & sm. Lan.,  
 se. Lan. +*wont*, sw. ma. &  
 s. Lan. Chs. Stf., but n. Stf.  
*wont*, Der. Lin., Lei. +*wont*,  
 but n. Lei. *wont*, e. War. ne.  
 & m. Shr. ne. Hrf., Glo. +*wont*,  
 ne. Cmb. se. Ken. nw. Wil., w.  
 Wil. +*wont*.  
*want* n. Bck., m. Bck. +*wont*.  
*want* Ayr. Lth. Edb. s. Shr. e.  
 Oxf., Sus. +*wont*, Dor., but e.  
 Dor. *wont*, sw. Dev.  
*want* Glo. nm. Brks., ne. Nrf. +  
*wont*, nw. & e. Dev.  
*want* s. Dev.  
*want* ne. Sc. +*wont*.  
*wont* sw. & s. Yks. m. & se. Lan.  
 I. Ma. n. Stf. n. Lei. e. Hrf. nw.  
 & s. Oxf. ne. Nrf. Suf. n. Ken.  
 w. Wil. e. Dor. Som., n. Dev. +  
*wont*, Cor.  
*want* Bdf. +*wont*.  
*wont* Lei. m. Bck. Bdf. s. Sur.  
 Sus. Hmp.  
*wont* ne. sn. & wm. Sc. n. Dev.  
**Want** = mole, 236.  
**Warm**, 28, 37, 234—*warm* Sh. I.  
 ne. sn. & wm. Sc. Kcb. Uls.  
 se. Nhb.  
*warm* sm. Sc., but s. Ayr. *warm*,  
 Kcb. *warm*, n. Cum., nnw.  
 Yks. +*warm*.  
*warm* em. Lan. n. Stf., n. Der. +  
*warm*.

**Warm** (contd.)—

*wām* s.Nhb. Dur. m.Cum. w.  
Wm. ne.Yks., snw.Yks. +  
*wārm*, e. m. se. sw. & s.Yks.  
n. nw. & se.Lan., s.Lan. +  
*wīm*, Chs. s.Stf. n. nw. & e.  
Der. Not. Lin. Rut. Lcl., m.  
Nhp.+*wōm*, ne. & m.Shr. Glo.  
e.Oxf., n.Bck.+*wōm*, m.Bck.,  
ne.Nrf.+*wōm*, se.Ken., Sus.+  
*wōm*, I.W. me. & w.Wil. Dor.  
w. & s.Som. n. e. & sw.Dev.

*wārm* w.Frf. e.Per. s.Ayr.

*wārm* Lth. snw.Yks.

*wārm* s.Sc.

*uān* nnw.Yks., sw.Lan.+*wōm*,  
e.Som.

*worm* me.Nhb.

*worm* I.Ma.

*wōm* m.Nhp. s.Oxf. n.Bck. ne.  
Nrf. c.Suf. n.Ken. Sus.

*wōrm* Edb.

*wōm* sw. & ms.Lan.

*wōm* sm. & s.Lan.

**Warn**, 28, 37—*warn* Kcb. Ant.

*wārn* em.Lan., n.Der.+*wān*.

*wān* s.Nhb. Dur. m.Cum. Wm.  
sw.Yks. n. se. & s.Lan. n.

Der. Lin. se.Ken. Dor.

*wārn* ne.Sc. w.Frf. e.Per.s.Ayr.

*wān* sw.Lan.

*wērn* s.Sc.

*wērn* Lth.+*wōrn*.

*worn* I.Ma.

*wōn* n.Stf. s.Oxf. Sus.

*wōrn* n.Ayr. Lth. Edb.

*wōn* sm.Lan.

**Warrant**, 201, 233, 262, 295—

*warand* sw.Yks.

*wān* nw.Wil.+*wānd*.

*wānd* n.Dur. nw.Wil.

*wāran* s.Sc.

*wōn* w.Som.

**Wart**, 28, 37, 234, 263—*rat* Per.,  
but e.Per. *wart*, em.Sc. n.  
Ayr. n.Nhb., s.Nhb. + *wdt*,  
Dur., Cum.+*wdt*.

*rit* e.An.+*rit*.

*rit* e.An.

*wart* Inv. w.Frf. e.Per. s.Ayr.  
Kcb. Ant.

*wast* em.Lan. n.Der.

*wārt* Bch. Abd.

*wdt* s.Nhb. Cum. Wm. sw.Yks.  
n. se. & s.Lan. Lin. s.Stf. sc.  
Ken. mc.Wil. e.Dev.

*wāt* sw.Lan.

*wort* I.Ma.

*wōt* n.Stf. Sus. Dor. w.Som. Cor.

*wōrt* wm.Sc., but n.Ayr. *rat*.

*wīt* sm.Lan. s.Oxf. s.Som.

**Wartch**, 340.

**Wash**, 27, 28, 343, 425, 429—  
*wais* w.Yks.+*wef*, sm.Lan.+  
*weis*, s.Lan.+*weis*, *wef*.

*waf* Sh. & Or.I. Cai. ne. & sn.Sc.  
w.Frf. e.Per. em.Sc., but Lth.

*wōf*, wm.Sc. Uls., n.Lan.+*wef*,  
sw.Lan., nw.Lin. + *wef*, m.

Nhp., n. & m.Shr.+*wef*, Glo.+  
*wef*, e.Sus.

*wāf* se.Ken. Sus., but e.Sus.  
*waf*.

*wāf* w.Wil.+*wof*.

*wāif* me.Wil.

*wāf* s.Sc. Glo., ne.Nrf.+*wef*, w.  
Dor. n. nw. & e.Dev.

*wāf* e.Dor.+*wof*.

*weis* snw. & m.Yks.+*wef*, ne. em.  
sm. & s.Lan., n.Der.+*wef*, nw.  
Wil.

*wef* sm.Sc. n. me. se. & s.Nhb.  
Dur. n. e. m. & w.Cum. Wm.  
ne. nnw. snw. e. m. nm. se. w.  
sw. es. ms. & s.Yks. n. nw. m. &  
se.Lan., ms.Lan.+*wōif*, s.Lan.

Chs. n. e. & em. Stf., wm. Stf.  
 +*wof*, s. Stf. n. ne. nw. e. w.  
 & s. Der., Not. +*wof*, n. nw.  
 sw. & s. Lin., Rut. +*wof*, Lei.  
 e. War. se. Wor. n. ne. & m.  
 Shr. Hrf. ne. Nrf., e. Suf. +  
*wof*, sw. & s. Dev.  
*wif* c. Som.  
*wof* ms. Lan.  
*wof* I. Ma. wm. Stf. Not. Rut.  
 m. & sw. Nhp. Oxf. Bdf. Hrt.  
 s. Nrf. Suf., but e. Suf. +*wef*,  
 Ess. n. Ken. Hmp. w. Wil. e.  
 Dor.  
*wif* Lth. w. Som.  
**Wash-house**, 229.  
**Wasn't**, 327.  
**Wasp**, 26, 28, 331, 379—*wap* s.  
 Dev.  
*waps* n. Yks. ne. Lan. s. Chs.,  
 Not. +*wasp*, n. Lin. Lei. w.  
 Wor. Glo., Oxf. +*wops*, Brks.,  
 e. An. +*wapsi*, Ken. +*wops*, but  
 se. Ken. *wāsp*, *wōps*, Sur. Sus.  
 Hmp. Wil. Dor. s. Som. +*wops*,  
 Dev. +*wops*, but n. Dev. *wapsi*,  
 s. Dev. *wap*, Cor. +*wops*.  
*wapsi* e. An., w. Som. +*wōps*, n.  
 Dev.  
*wasp* Inv. ne. Sc. w. Frf. e. Per.  
 Ayr. Kcb. Ant. s. Nhb. n. &  
 m. Cum. n. & w. Wm. n. em.  
 sm. se. & sw. Lan. I. Ma. n.  
 Der. Not.  
*wāsp* Lth. Edb. se. Ken. +*wōps*.  
*wesp* w. Yks. +*wops*, sw. Yks.  
*wops* w. Yks., n. Stf. +*wosp*, War.  
 s. Wor. Oxf. nw. Hrt. Ken.  
 Sur. Sus. Hmp. I. W. Wil.  
 Dor. s. Som. Dev. Cor.  
*wōps* Lth. Edb. se. Ken. w. Som.  
*wosp* n. Stf.  
**Waste**—*waist* se. Ken.

*weist* Ant.  
*wess* Dor. w. Som.  
*wess* sw. Yks. n. Lan. n. Stf. nw.  
 Lin. s. Oxf. Sus.  
*weist* w. Frf. e. Per.  
*wes* I. Ma.  
*wēst* Inv. se. Sc. Ayr. Lth. Edb.  
 Kcb. s. Nhb. m. Cum. em. sm.  
 se. & sw. Lan. s. Stf. n. & ne.  
 Der. me. Wil.  
*wiast* Wm.  
*wiast* n. Cum. ne. Yks.  
**Watch**, 28, 341, 376—*waf* Inv.  
 ne. Sc. w. Frf. e. Per. s. Ayr.  
 Kcb. Ant. n. & s. Nhb. Cum.  
 Wm. n. se. em. sm. sw. & s.  
 Lan. s. Chs. s. Stf., n. Der. +  
*wof*, Lin. Dor.  
*wof* sw. Yks. I. Ma. n. Stf. n. Der.  
 s. Oxf. se. Ken. s. Som.  
*wōf* n. Ayr. Lth. Edb.  
**Water**, 47, 284, 287—*watʰ(r)*  
 sw. Wm. ne. & e. Yks., n. Lan.  
 +*watʰ(r)*.  
*watʰ(r)* Ant.  
*watʰ(r)* Dur. m. Cum. n. Wm. nnw.  
 & snw. Yks., sw. Yks. +*wotʰ(r)*,  
 es. & ms. Yks. n. nw. & em.  
 Lan., sm. se. & sw. Lan. +*wētʰ(r)*,  
 ms. Lan., s. Lan. + *wētʰ(r)*,  
*wēpʰ(r)*, s. Chs. +*wātʰ(r)*, *wētʰ(r)*,  
*wītʰ(r)*, ne. Der. +*wītʰ(r)*, e. Der.  
 n. & nw. Lin., s. Lin. +*wotʰ(r)*,  
 Rut. w. Wor. w. Sus. sw. Dev.  
*watʰ(r)* Sh. I. ne. & sn. Sc. w. Frf.  
 e. Per., wm. Sc. +*watʰ(r)*, sm. Sc.  
 n. Cum. w. Wm.  
*wapʰ(r)* se. Yks.  
*wotʰ(r)* wm. Sc.  
*wātʰ(r)* s. Chs. w. War. Glo. n. &  
 m. Bck. se. Ken. w. Wil. Dor.  
 n. Dev.  
*wāʰ(r)* me. Nhb. +*wētʰ(r)*.

## Water (contd.)—

*wāter* s.Sc.+*wēter*.  
*wāþer*, *wēþer* I.Ms.  
*wæter* nw.Dev.  
*wæter* s.Nhb. Lei.  
*wæter* se.Nhb.  
*wæter* n.Wor. n.Hrf.+*wēter*.  
*witer* s.Sc.  
*witær* sm. sc. sw. & s.Lan. s.  
 Chs. n. e. em. wm. & s.Stf. n.  
 ne. nw. & s.Der., m.Nhp.+  
*witær*, n.Wor., s.Wor.+*wis-*  
*ter*, n.Shr., ne.Shr.+*witær*,  
 m.Shr. n.Hrf. s.Pem.  
*witær* em.Sc., but Lth. Edb.  
*witær*, me.Nhb.  
*witær* s.Lan.  
*witær* e.War. s.Wor. nw.Oxf.  
*witær* m. w. & s.Chs. Flt. Dnb.  
 ne.Shr.  
*wotær* sw.Yks. s.Lin. s.Nrf.  
*wōdær* nw. & e.Som.  
*wōtær* ne. m. & sw.Nbp. s.Oxf.  
 ne.Nrf. Ess. e.Sus. me.Wil.  
*wōtær* Lth. Edb.  
*wōter* Uls., but Ant. *wāþer*.  
**Wave**, sb. and v., 43—*waf* Or.I.  
*waiw* se.Ken.  
*waiw* Ant. Lei.  
*waw* e.Yks., m.Yks.+*wiaw*, se. &  
 sw.Yks. n.Stf. Lin. s.Oxf. w.  
 Hrt. e.Suf. Dor. w.Som.  
*wāw* Inv. ne. & sn.Sc. w.Frf. e.  
 Per. em. & wm.Sc. Kcb. me.  
 se. & s.Nhb. m.Cum. nnw.  
 snw. & es.Yks. n. nw. em. se.  
 sw. & s.Lan. I.Ma. s.Stf. m. &  
 nw.Der. Rut. ne.Nrf. me.Wil.  
 s.Som.  
*wiaw* w.Wm.  
*wiaw* m.Yks.  
*wiaw* Glo.  
**Wax**, v., 361.

**Way**, 64—*wai* Sh.I. ne. & sn.Sc.  
 n.Ayr. Lth. Edb. Ant., m.Nhp.  
 +*wai*, *wā*, sw.Nhp.+*wā*, s.Wor.  
 n.Hrf.+*wai*, e.Hrf. s.Pem.  
 Glo. w.Oxf., ne.Nrf.+*wai*, *wā*,  
 s.Nrf.+*wā*, *wai*, Ess.+*wai*, e. &  
 se.Ken. me.Wil., w.Wil.+  
*wā*, e.Dor. e. w. & s.Som.  
*wā* s.Nrf.  
*wai* nw.Oxf. w.Dor.  
*wā* e.Cum., w.Cum.+*wā*, n. &  
 sw.Wm., nnw.Yks.+*wā*, se.  
 Yks.+*wā*, *wā*, n.Lan., e.Suf.  
 +*wai*, w.Wil.  
*wai* s.Dur., em.Stf.+*wā*, *wā*, s.Stf.,  
 Rut.+*wā*, Lei.+*wā*, m.Nhp. w.  
 War. s.Wor. n.Hrf. e. & s.Oxf.  
 n.Bck., m.Bck.+*wā*, Bdf. nw.  
 Hrt. Hnt. ne.Nrf., nw.Nrf.+  
*wā*, s.Nrf. e.Suf. Ess. w.Sus.  
 n. & sw.Dev.  
*wai* me.Nhb.+*wā*, n.Cum. e.Yks.,  
 m.Yks.+*wā*, se. & sw.Yks., n.  
 Stf.+*wā*, Lir. m.Rck. w.Hrt.,  
 e.Sus.+*wā*.  
*wai* Or.I. Inv. nm.Sc. em.Sc.,  
 but Lth. Edb. *wai*, wm.Sc.+  
*wai*, but n.Ayr. *wai*, sm. & s.Sc.  
 +*wā*.  
*wā* sm. & s.Sc. Uls., but Ant.  
*wai*, me. se. sw. & s.Nhb. Dur.,  
 but s.Dur. *wai*, m. & w.Cum.  
 w. & s.Wm., ne.Yks.+*wā*,  
 nnw. snw. se. & es.Yks. Lan.,  
 but n.Lan. *wā*, I.Ma. Flt. em.  
 & s.Stf. n. & nw.Der. Rut. ne.  
 m. & sw.Nhp., e.War.+*wā*, s.  
 War. n. & se.Shr. Cmb. ne. &  
 nw.Nrf. e.Sus. w.Som. Cor.  
*wai* ne. m. & nm.Yks.  
*wā* m. w. & s.Chs. Dnb. n. e. em.  
 & wm.Stf. ne.Der. Lei. e.War.  
 ne.Shr.

*wei* nm. Brks. se. Hrt.

*wei* wm. Sc.

**We**, 151, 235, 236, 408, 411—*ā*  
Lth. Edb. Peb.

*wei* s. Sc. n. & s. Nhb. n. Cum. ne.  
& nw. Yks., m. Yks. + *uf*, sm.  
Yks., s. Lan. + *uf*, s. Cha. n. &  
em. Stf. ne. Der., s. Der. + *uf*,  
w. Der. Lei. Nhp.

*we* em. Lan. + *uf*, se. & sw. Lan.

*we* Sh. & Or. I. Inv. ne. sn. nm.  
wm. & sm. Sc. Uls. me. Nhb.  
Cum., but n. Cum. *wei*, Wm.  
n. nnw. e. m. nm. se. sw. es.  
ms. & s. Yks. n. nw. em. & s.  
Lan. I. Ma. w. Cha. n. nw. & e.  
Der. Lin. Hrf. & Pem. Glo. s.  
Oxf. Brks. Hrt. se. Ken. Sus.  
Hmp. me. Wil. Dor. Som. Cor.

[The unstressed forms are *wi*,  
*wy*, rarely *we*.]

**Weak**—*wēk* Sh. I. n. Nhb., n.  
Cum. + *wēk*, e. & m. Cum. n.  
Wm. n. Lan. Dor., but e. Dor.  
*wēk*.

*weik* Ant., nnw. Yks. + *wēk*, m.  
Nhp. e. War.

*wēk* sn. Sc. + *wēk*, m. Lan., ma.  
Lan. + *wēk*, nw. Der., m. Shr. +  
*wēk*.

*wēk* e. Yks. + *wēk*, m. & nm. Yks.,  
se. Yks. + *wēk*, *wiēk*, sw. Yks. +  
*wēk*, n. Stf. n. Lin., e. Suf. + *wēk*,  
Sus., but e. Sus. *wēk*, w. Sus.  
*wēk*, nw. Wil.

*wēk* ne. Sc. + *wēk*.

*wēk* Peb.

*wēk* Cai. ne. & sn. Sc. w. Frf. e.  
Per. em. Sc., but Peb. *wēk*,  
wm. Sc. Kcb. s. Sc. Uls., but  
Ant. *wēk*, me. Nhb., se. Nhb.  
+ *wēk*, Dur., but n. Dur. *wēk*,  
n. & w. Cum. w. & s. Wm. nnw.

snw. e. se. sw. es. ms. & s.

Yks. nw. sm. sw. ms. & s. Lan.

I. Ma. n. Der. Lei. Wsr. s.

Wor. m. Shr. Glo. nw. & e.

Oxf. n. Bck. ne. Nrf. w. Suf. e.

Sus. Hmp. me. Wil. e. Dor.

Som. Dev.

*wiēk* s. Cum. m. Wm. ne. & se.

Yks. nw. & s. Lin. s. Oxf. Bdf.

w. Wil.

*wēk* Inv. se. & s. Nhb. n. Dur. em.

Lan. s. Stf. Rut. m. Bck. e. Suf.

n. & se. Ken. s. Sur. w. Sus.

**Wean**, 59, 60—*wān* Dor., but  
e. Dor. *wān*.

*wān* Ant. sw. Lan. n. Stf.

*wān* s. Lan. + *wān*, e. Suf. e. Dev.

*wān* w. Frf. e. Per. + *wān*.

*wān* Sh. I. w. Frf. e. Per. wm. Sc.

Ayr. Lth. Edb. Kcb. em. ms.

& s. Lan. I. Ma. s. Cha. s. Stf. n.

& nw. Der. Lei. m. Shr. m. Bck.

+ *wān*, ne. Nrf. me. Wil. Som.

n. Dev.

*wān* s. Sc. n. Cum. e. & m. Yks.,

se. Yks. + *wān*, n. & se. Lan.

Lin. s. Oxf. w. Wil.

*wān* Inv. ne. Sc. me. & s. Nhb. m.

Cum. se. & es. Yks. Rut. m.

Bck. se. Ken. e. Dor.

**Weapon**, 269.

**Wear**, 65, 425, 426, 428, 433,

434—*wā(r)* w. Wor.

*wā(r)* nw. Der. se. Ken.

*wā(r)* sw. Lan., s. Lan. + *wā(r)*, n.

Stf. n. Der. Rut. Lei. s. Oxf.

Bdf., ne. Nrf. + *wā(r)*, e. Suf.

me. Wil. Som. e. Dev.

*wā(r)* Sh. & Or. I., ne. Se + *wā(r)*, sn.

Sc. w. Frf. e. Per. me. Nhb.

*wā(r)* nw. Lan.

*wā(r)* n. Cum.

*wā(r)* s. Nhb. Dur. m. Cum. w.



**Wear** (contd.)—

Wm. Yks. n. em. se. & s. Lan.  
 Lin. ne. Shr. ne. Nrf. w. Cor.  
*wier* s. Sc. + *wir*, I. Ma.  
*wir* ne. em. wm. sm. & s. Sc. Ant.  
 se. Nhb.  
*wir* s. Stf.  
**Weather**, 62, 297—*wader* wm.  
 Sc. Lth. Edb. s. Ayr. Ant.  
 I. Ma.  
*wader* Kcb. s. Sc.  
*wader* ne. Nrf. + *wader*, Dor. w.  
 Som.  
*wader* sw. Wm. n. Lan.  
*wader* n. Cum. + *wader*.  
*wader* m. Cum. nw. Lan., se. Ken.  
 + *wader*, Sus.  
*wader* Buff. w. Wm.  
*wader* s. Nhb. Dur. Yks. em. se.  
 & sw. Lan. Stf. Der. Lin. War.  
 Wor. m. Shr. Oxf. se. Ken. e.  
 Dev.  
*wader* Inv. w. Frf. e. Per. n. Cum.  
*widir*, *widir* Bch. Abd.  
*wader* ne. Nrf.  
*wader* Uls., but Ant. *wader*.  
**Weave**, 59, 425, 426, 427, 429,  
 432—*waiw* ne. Sc. + *wiiv*.  
*wäw* Lth.  
*wiiv* s. Chs.  
*wiiv* Ldd., n. Nhb. + *wiv*, nnw.  
 Yks. + *wiiv*, sw. Yks. em. sm.  
 sw. ms. & s. Lan. n. Stf.  
*wiiv* e. Yks., m. Bck. + *wiiv*, e. Suf.  
*wiiv* ne. & sn. Sc., w. Frf. e. Per.  
 + *wiiv*.  
*wiiv* Sh. I. w. Frf. e. Per., s. Sc. +  
*wiiv*, Uls., but Ant. *wiiv*, Ldd.  
*wiiv*, se. Lan. I. Ma. Flt. s. Stf.  
 n. & nw. Der. Lei. n. Wor. m.  
 & se. Shr. Glo. ne. Nrf. me.  
 Wil. w. Som. n. Dev.  
*wiiv* n. Cum. + *wiiv*.

*wiiv* sw. Wm. ne. nnw. snw. m.  
 & se. Yks. n. & nw. Lan. Lin.  
 s. Oxf. w. Wil. Dor.  
*wiv* Inv. wm. Sc. s. Ayr. Edb.  
 Kcb. s. Sc. Ant. n. me. se. &  
 s. Nhb. Dur. n. & m. Cum. n. &  
 w. Wm. Rut. m. Bck. e. & se.  
 Ken. s. Sur. Sus.  
**Web**, 54—*wabw*. Frf. e. Per. + *wob*,  
 em. & wm. Sc. Kcb. Ant. Dor.  
*wab* s. Sc. + *wob*.  
*wob* s. Nhb. Dur. Cum. Wm. Yks.  
 Lan. I. Ma. Chs. Stf. Der. Lin.  
 m. Shr. s. Oxf. Ken. Sus. e.  
 Som.  
*wob* ne. Sc. w. Frf. e. Per. s. Sc.  
*wob* w. Som.  
**Wed**, 54, 429.  
**Wedge**, 54—*wadz* ne. & sn. Sc. s.  
 Ayr. Peb. m. Shr. Dor. n. Dev.  
*wädz* Lth. Edb.  
*wädz* Kcb., s. Sc. + *wädz*.  
*wädz* e. Suf. nw. Dev.  
*wedz* w. Frf. e. Per. + *wädz*, n. Ayr.  
 Ant. Nhb. Dur. Cum. Wm.  
 Yks., but m. Yks. *widz*, Lan.  
 I. Ma. Chs. Stf. Der. Not. Lin.  
 Rut. Lei. Nhp. War. Wor. n.  
 & s. Shr. s. Oxf. ne. Nrf. se.  
 Kcn. me. Wil. Som., but w.  
 Som. *wädz*, e. Dev. Cor.  
*wädz* w. Frf. e. Per.  
*widz* m. Yks. Sus. w. Wil.  
*wädz* w. Som.  
*wädz* s. Sc.  
**Wednesday**—*wadnsdi* Peb.  
*wadnsdi* Kcb. + *wadnsdi*.  
*wadnsdi* wm. Sc. + *wadnsdi*, but n.  
 Ayr. *wadnsdi*.  
*wadnsdi* e. Suf. se. Ken. w. Wil.  
 Dor., but e. Dor. *wadnsdi*.  
*wadnsdi* Inv. s. Sc. n. Cum.  
*wadnsdi* ne. Sc., but Bch. Abd.

*widnsde*, Lth. Edb. em. & se.  
 Lan., sw.Lan. + *wenadi*, nw.  
 Der. s.Lin.  
*wednsde* s.Nhb. m.Cum.  
 Wm. nnw. snw. se. sw. & es.  
 Yks. n. & s.Lan. I.Ma., nw.  
 Lin. + *wen*: w.  
*wenzde* n.Ayr. Kcb. Ant. Sus.  
*wenzi* wm.Sc. s.Ayr. sw.Lan.  
 s.Stf. n.Der. n.Lin. Rut. Lei.  
 ne.Nrf. s.Som. sw.Dev.  
*wenzde* n.Stf. nw.Lin.  
*wenzi* w.Som.  
*widnsde* w.Frf. e.Per.  
*widnsdi* Bch. Abd.  
*widnsd* m.Yks.  
*wednsde* Uls., but Ant. *wensde*.  
*wenzi* e.Dor.  
**Weed**, 190, 191, 428, 429, 433—  
*wēd* Dor.  
*weid* n.Stf. s.Der. Lei. m.Nhp.  
*wēd*, *wēid* w.Frf. e.Per. + *wid*.  
*wiəd* n.Der. + *wid*.  
*wiəd* w.Frf. e.Per. s.Ayr. Kcb.  
 I.Ma.  
*wid* Inv. ne.Sc. n.Ayr. Lth. Edb.  
 Ant. Nhb. Cum. Wm. Yks.  
 Lan. Chs. s.Stf. n.Der. Not.  
 Lin. Rut. War. Wor. Oxf.  
 Bck. Bdf. Ken. Sus. me.Wil.  
 s.Som. Cor.  
**Week**, 80, 236, 340, 382—*uk*  
 ne.Sc. w.Frf. e.Per. + *wik*.  
*wēk* s.Dev.  
*wēik* nnw. & snw. Yks. + *wik*, ne.  
 Der.  
*wēik* Glo. + *wik*, sm.Hmp. I.W.  
 sw.Dev.  
*wēik* Irel., but Uls. *wik* n.Dur.,  
 e. & w.Cum. + *wik*, m.Wm. e.  
 Yks., m. se. & sw. Yks. + *wik*,  
 ms.Yks., s. Yks. + *wik*, nw. m.  
 & sm.Lan., se.Lan. + *wik*, sw.

Lan. + *wik*, ms. & s.Lan. Chs.  
 Flt. n. e. & wm.Stf., s.Stf. n.  
 Der. + *wik*, w.Der. Not. Rut.  
 Lei. m.Nhp. War. n. & w.  
 Wor. m.Shr. n. & e.Hrf. Glo.  
 nw. e. & w.Oxf. Brks. ne.Nrf.,  
 Ken. s.Sur. Sus. + *wik*, Hmp.,  
 but sm.Hmp. *wēik*, w.Wil., e.  
 Dor. + *wik*, e. & w.Som. n. nw.  
 & e.Dev. Cor.  
*wēik* se.Lan. nw. & s.Lin. s.Oxf.  
 Bdf. se.Hrt. nw.Wil.  
*wēik* Sh.I. + *wik*, Cai. ne.Sc., sn.  
 Sc. + *wik*, w.Frf. e.Per. wm.  
 sm. & s.Sc. n.Cum. I.Ma.  
*wēik* Sh.I. Inv. sn.Sc. Lth. Edb.  
 Uls. n. me. se. & s.Nhb. s.Dur.  
 e. m. & w.Cum. Wm., but m.  
 Wm. *wēik*, nnw. snw. m. nm.  
 se. sw. es. & s.Yks. n. em. &  
 sw.Lan. s.Stf. n. nw. e. & s.  
 Der. sw.Nhp. m.Bck. s.Nrf.  
 e. w. & s.Suf. Ken. s.Sur. Sus.  
 e.Dor.  
**Weep**, 429.  
**Weft**, 295.  
**Weigh**—*wai* Sh.I. ne.Sc., ne.  
 Nrf. + *wēi*, w.Wil. + *wē*, e.Som.  
*wē* w.Wil.  
*wēi* s.Sc., me.Nhb. + *wēi*, n.Dur.  
 n.Cum. nnw. snw. e. m. se. &  
 sw. Yks. nw. & sm.Lan. s.Chs.  
 nw. Der. n. & m.Lin., Rut. + *wē*,  
 m.Shr., Bdf. + *wē*, ne.Nrf. e.Suf.  
*wēi* Uls. es.Yks. s.Lan. Not. s.  
 Lin. Rut. Bdf.  
*wēi* wm.Sc. me. & se.Nhb. w.Der.  
 Lei.  
*wēi* w.Som.  
**Weight**, 80, 358—*wait* m.Shr. +  
*wēit*, se.Ken. me. & w.Wil.  
 Dor. e.Som.  
*wēixt* s.Sc.

**Weight (contd.)—***wæt* ne. Nrf.*wext* Or. I. Inv. ne. nm. em. wm. & sm. Sc. Ant.*weit* Nhb. Dur. Cum. Wm. Yks. n. nw. em. sm. sw. & s. Lan. I. Ma. s. Chs. n. & nw. Der., Lei. + *wit*, m. Nhp. War. Wor. m. Shr. e. Suf. Sus. s. Som.*west* n. Stf.*wēt* se. Lan. n. Dev.*wit* Lei.*woit* w. Som.**Well, sb.**, 54, 445—*wal* ne. Sc. w.

Fr. e. Per. wm. Sc., but n. Ayr.

*wāl*, s. Ayr. Kcb. Ant.*wāl* n. Ayr. Peb. s. Sc.*wæl* Dor. + *wel*.*wel* Nhb. Dur. Cum. Wm. Yks.

Lan. I. Ma. Chs. Stf. Der. Not.

Lin. Rut. Lei. Nhp. War. Wor.

Shr. Oxf. Brks. Bdf. Bek. e.

An. Ken. Sus. Hmp. Wil. Dor.

s. Som. Dev. Cor.

*wōl* Lth. Edb.**Well, adv.**, 152, 445—*wā* n. Ken.+ *wāl*.*wāl* n. Ken. Sus.*wæl* s. Nrf. se. Ken. w. Dor.*wel* w. Cum. n. Wm. + *wil*, w. Wm.n. Lan., m. Lan. + *wil*, em. Lan.,sw. & ms. Lan. + *wil*, I. Ma. Chs.

Fit. n. wm. &amp; s. Stf., n. Der. +

*wil*, ne. e. w. & s. Der. Not. n.

nw. &amp; m. Lin. Rut. Lei. War.

s. Wor. n. Shr. n. Hrf., e. Hrf.

+ *wēl*, *wōl*, s. Pem., Glo. + *wōl*,

nw. e. &amp; w. Oxf. Brks. n. Bek.

Bdf. nw. Hrt. Hnt. Cmb. ne.

Nrf. Suf. Ess., e. Ken. + *wesl*,

Hmp. I. W., nw. &amp; w. Wil. +

*wesl*, e. Dor. Som., but w. Som.*wōl*, Dev. Cor.*wesl* s. Oxf. e. Ken. nw. & w. Wil.*wēl* e. Hrf.*wil* Or. I. + *wil*, Cai., ne. Sc. + *wil*,sn. & nm. Sc., em. Sc. + *wil*, wm.

sm. &amp; s. Sc.

*wil* Sh. & Or. I. ne. & em. Sc. Ayr.

Ant. Nhb. Dur. Cum., but w.

Cum. *wel*, Wm., but n. Wm.+ *wel*, w. Wm. *wel*, Yks. nw.

m. sm. se. sw. ms. &amp; s. Lan. n.

&amp; nw. Der. m. Shr.

*wōl* e. Hrf. Glo. w. Som.*wāl* Uls., but Ant. *wil*.**Wellington**, 273.**Wench**, 54, 55, 342, 379—*wentf*

e. Suf.

*wenf* ne. Sc., w. Fr. e. Per. + *winf*,

s. Nhb. s. Dur. m. Cum. w. Wm.,

se. Yks. + *wentf*, n. em. sm. se.

sw. &amp; ms. Lan. Chs. Fit. Dnb.

em. & s. Stf., n. & e. Der. + *wentf*,Not. nw. & s. Lin., Lei. + *wentf*,m. Nhp., e. War. + *wentf*, s. War.

s. Wor. n. Shr., m. Shr. n. &amp;

e. Hrf. + *wentf*, Glo. s. Oxf. w.

Wil.

*wentf* me. & se. Nhb. snw. & e.Yks., m. Yks. + *winf*, se. Yks.

s. Lan. n. Stf. n. ne. nw. e. &amp;

s. Der. n. Lin. Rut. Lei. ne. &amp;

sw. Nhp. e. War. n. Wor. m.

Shr. n. &amp; e. Hrf. nw. e. &amp; w.

Oxf. Hnt. ne. Nrf. Sus. nw.

Wil. s. Som.

*wēn* sm. Sc., but Kcb. *winf*, s. Sc.*winf* w. Fr. e. Per. n. Ayr. Kcb.

I. Ma.

*winf* wm. Sc., but n. Ayr. *winf*,

m. Yks.

*wontf*, *wōnf* w. Som.*wōnf* em. Sc.**Went**, 55—*went* se. Ken. w. Dor.*went* Inv. ne. Sc. n. Ayr. Lth. Edb.

- Ant. Nhb. Dur. Cum. Wm. Yks., but m. Yks. *wint*, Lan. I. Ma. Chs. Stf. Der. Not. Lin. Rut. Lei. Nhp. War. Wor. Hrf. Shr. Glo. Oxf. Brks. Bck. Bdf. Hrt. e. An. Hmp. Wil. e Dor. s. Som. n. & s. Dev. Cor.
- wint* m. Yks. Sus.  
*wont* Uls., but Ant. *went*.
- West**, 54—*wast* Sh. & Or. I. ne. Sc. w. Frf. e. Per. wm. Sc., but n. Ayr. *wäst*.  
*wäst* Lth. Edb.  
*wäst* n. Ayr. Peb. s. Sc.  
*wæst* Dor. + *west*, w. Som. + *wæst*.  
*wæst* se. Ken. w. Som.  
*wes* I. Ma.  
*wests* Ayr. Kcb. Ant. Nhb. Dur. Cum. Wm. Yks. Lan. Stf. Der. Not. Lin. Rut. Lei. Nhp. War. Wor. Hrf. Shr. Glo. Oxf. Brks. Bdf. Bck. e. An. Hmp. I. W. Wil. Dor. s. Som. Dev. Cor.
- Wester**, 398.
- Wet**, 135, 428, 429, 433—*wat* ne. & sn. Sc. w. Frf. e. Per. + *wit*, wm. Sc., but n. Ayr. *wät*, sm. Sc. Ant.  
*wät* Lth. Edb. + *wit*.  
*wät* n. Ayr. Peb., s. Sc. + *wit*.  
*wæt* e. Suf. sc. Ken. Dor., but e. Dor. *wet*, w. Som. + *wit*.  
*weit* m. Nhp.  
*wet* me. se. & s. Nhb. Dur. n. e. & m. Cum., w. Cum. + *wit*, Wm. nnw. Yks., snw. Yks. + *wit*, e. Yks., nm. Yks. + *wit*, se. & sw. Yks. + *wit*, s. Yks. n. nw. em. & sm. Lan., sc. Lan. + *wit*, ms. Lan. I. Ma. n. wm. & s. Stf., ne. Der. + *wit*, e. & s. Der. Not. Lin., but n. Lin. *wit*, Rut. Lei.
- e. War. m. Shr. e. Hrf. Glo. nw. e. & s. Oxf. Brks. Bck. Bdf. Nrf. w. Suf. Ess. s. Sur. Sus. Hmp. me. & w. Wil. e. Dor. s. Som. n. & s. Dev. Cor.
- west* nw. Wil.  
*wit* m. Yks. + *wit*, ms. Yks., n. Der. + *wit*.  
*wit* snw. m. & nm. Yks. se. Hrt.  
*wit* Sh. I. Cai. ne. & sn. Sc. w. Frf. e. Per. s. Sc.  
*wit* Or. I. Lth. Edb. w. Cum. se. & sw. Yks. se. sw. & s. Lan. n. ne. & nw. Der. n. Lin.  
*wit* w. Som. e. Dev.  
*wit* Uls., but Ant. *wat*.
- Wether**, 62, 297, 314—*wæðer* wm. Sc. s. Ayr. + *wæðer*, Kcb. I. Ma.  
*wæðer* Dor. w. Som. e. Dev.  
*wæðer* nnw. Yks. + *wæðer*, *wæðer*, n. Lan. + *wæðer*.  
*wæðer* s. Dur. + *wæðer*, m. Cum. nnw. & snw. Yks. n. & se. Lan., m. Bck. + *wæðer*, se. Ken. Sus.  
*wæðer* Lth. + *wæðer*, Edb. se. Nhb. w. Wm.  
*wæðer* s. Nhb. s. Dur. nnw. e. se. sw. & es. Yks. em. sw. & s. Lan. Stf. n. Der. Lin. Rut. Lei. Nhp. War. Wor. m. Shr. s. Oxf. m. Bck. s. Som.  
*wæðer* Inv. ne. & sn. Sc. w. Frf. e. Per. wm. Sc. s. Ayr. Lth. Ant. me. Nhb. n. Cum.  
*wæðer* ne. Nrf. e. Suf.  
*wæðer* s. Sc.
- Whack**, 243.  
**Whacker**, 323.  
**Whacking**, 323.
- What**, 28, 240, 292, 294, 422, 423—*ät* w. Som. + *wot*, *wöt*.  
*fat* Sh. I. + *hwat*, Cai. ne. & sn. Sc.

**What** (contd.)—

*hwat* Sh. & Or.I. w.Frf. e.Per.  
wm. & sm.Sc. Uls. se. & s.  
Nh̄. n. & m.Cum. Wm.  
*hwāt* s.Sc.  
*hwot* I.Ma.  
*hwot* Lth. Edb.  
*ot* n. & nw.Dev.  
*wat* me.Nhb. Dur. e. & w.Cum.  
nnw. snw. m. nm. & se.Yks.,  
sw.Yks.+*wot*, es.Yks. n. &  
nw.Lan. n. & nw.Lin., Glo. n.  
& nw.Oxf.+*wot*, Sus.,nw.Wil.  
+*wot*, sw.Dev.  
*wāt* e.Oxf.+*wot*, Brks.  
*wæt* s.Nri. Dor., but e.Dor. *wot*,  
s.Som. s.Dev.  
*wod* sm.Lan., s.Lan. Chs. n. & e.  
Dcr.+*wot*, n. & m.Shr., se.Shr.  
+*wot*.  
*wor* is common in sw. & s.Yks.  
and the midl. dialects, when  
the next word begins with a  
vowel.  
*wot* w. sw. ms. & s.Yks. m. em.  
se. sw. ms. & s.Lan. Chs. n.  
wm. & s.Stf. n. ne. nw. e. w.  
& s.Der. Not. s.Lin. Rut. Lei.  
m.Nhp. Hrf. se.Shr. Glo. n.  
nw. e. & s.Oxf. m.Bck. Bdf.  
ne. & nw.Nrf. e. & w.Suf. n.  
Ken. Hmp. I.W. nw. & w.  
Wil. e.Dor. w.Som. w.Cor.  
*wōt* se.Ken. w.Som.  
**Wheat**, 137, 138, 240—*fait*, *hwait*  
ne.Sc.+*hwīt*.  
*hweit* Ldd.  
*hweit* sn. & nm.Sc.  
*hwēt* Uls., but Ant. *hwīt*, Ldd.  
*hweit*.  
*hwiet* n. & sw.Wm.  
*hwit* sm. & s.Sc. n.Cum.  
*hwīt* lav. ne. & wm.Sc. s.Ayr.

Lth. Edb. Ant. n. me. se. &  
s.Nhb. m.Cum. ne. & w.Wm.  
*weit* nnw. & snw.Yks.+*wiēt*, n.  
Stf.+*wit*, em.Stf.+*wiēt*, *wit*, m.  
Nhp.+*wit*, *wiēt*, *wit*, sw.Nhp.  
+*wiēt*, *wit*, e.Oxf.+*wēt*, n.Bck.  
+*wiēt*, Ess.+*wit*, Sus., but e.  
Sus. *wēt*, w.Sus. *wit*.  
*wēt* ne.Shr. +*wiēt*, *wit*, m.Bck.  
e.Suf. e.Sus. n.Dev.  
*wēt* s.Chs.+*wiēt*, *wit*, Flt. Dnb.+  
*wiēt*, s.Stf. e.Der.+*wiēt*, *wit*,  
s.War.+*wit*, n.Wor., n. & m.  
Shr.+*wiēt*, Glo., nw.Oxf.+  
*wit*, e. & w.Oxf. ne.Nrf., nw.  
Nrf.+*wit*, me.Wil., e.Dor.+*wit*,  
Som. nw. & sw.Dev.  
*wit* ne.Nhp.+*wit*, m.Nhp., se.  
Shr.+*wiēt*, *wit*, n.Hrf.+*wiēt*,  
*wit*, e.Hrf. nw.Oxf. se.Hrt.,  
Hnt.+*wiēt*, s.Nrf.+*wit*, Dor.,  
but e.Dor.+*wēt*.  
*wiēt* ne. nnw. snw. e. m. se.  
sw. & es.Yks. n. nw. m. em.  
sm. & se.Lan., sw.Lan. +*wit*,  
ms. & s.Lan. s.Chs. Flt. Dnb.  
em. & s.Stf. n.Der., nw.Der.  
+*wit*, e.Der. Lin., Rut. Lei.+  
*wit*, m. & sw.Nhp., e.War.+  
*wit*, n.Hrf. n. ne. m. & se.  
Shr. s.Oxf. n.Bck., Bdf.+*wit*,  
Hnt.  
*wit* s.Dur. sw.Lan. s.Chs. n. e.  
em. & s.Stf. ne. nw. e. & s.  
Der. Rut. Lei. ne. m. & sw.  
Nhp. e. & s.War. ne. & se.  
Shr. n.Hrf. Bdf. nw. & s.Nrf.  
Ess. se.Ken. s.Sur. w.Sus.  
**Wheel**, 191, 240—*hwil* w.Frf.  
e.Per., Ayr.+*hwīt*, Kcb.  
*hwil* Or.I. Inv. ne.Sc. Ayr. Lth.  
Edb. Ant. n. & s.Nhb. n.Dur.  
m.Cum. Wm. I.Ma.

- weil* n.Stf.  
*wil* m.Shr. Sus. Dor., but e.  
 Dor. *wil*, w.Som.  
*wial* nw.Lin.+*wil*, s.Oxf. e.Dev.  
*wil* sw.Yks. Lan. s.Stf. n.Der.  
 nw.Lin. se.Ken. me.Wil. e.  
 Dor. s.Som.
- Whelk**, 52.
- Whelp**, 54, 240—*folp* ne.Sc.  
*hwalp* w.Frf. e.Per. wm.Sc. s.  
 Ayr. Peb. Kcb. Ant.  
*hwelp* Inv. s.Nhb. m.Cum. w.  
 Wm. I.Ma.  
*hwōlp* Lth. Edb.  
*wēlp* se.Ken. Dor. e.Dev.  
*welp* Yks. Lan. Chs. Stf. Der.  
 Not. nw.Lin. Rut. Lei. Nhp.  
 War. Wor. Shr. Oxf. Brks.  
 Bdf. n.Bck. e.An. me.Wil. s.  
 Som. Dev., but e.Dev. *wēlp*,  
 Cor.
- When**, 235, 240—*fan* Cai. ne.sn.  
 & nm.Sc.+unstressed forms  
*fen*, *fən*.  
*hwan* Sh.I. em.Sc., but Lth.  
 Edb. *hwān*, Peb. *hwān*, wm.  
 Sc., but n.Ayr. *hwān*, sm.Sc.  
*hwān* Lth. Edb.  
*hwān* n.Ayr. Peb. s.Sc.  
*hwen* Inv. se. & s.Nhb. n.Dur.  
 n. & m.Cum. sw. & s.Wm.  
 I.Ma.  
*hwin* unstressed form Sh. &  
 Or.I. Ayr.  
*hwon* unstressed form Sh.I. em.  
 wm. & sm.Sc.  
*hwan* unstressed form Sh.I. em.  
 wm. & sm.Sc. Uls.  
*on* unstressed form w.Som.  
*wen* ne.Nrf.+*uen*, Dor., but e.  
 Dor. *wen*, sw.Dev.+*uen*, s.  
 Dev.  
*wen* s.Dur. e. & w.Cum. n. &
- m.Wm. Yks., but m.Yks. *win*,  
 Lan. Chs. Stf. Der. Not. Lin.  
 Rut. Lei. Nhp. War. Wor.  
 Hrf.Shr.Glo.Oxf.m.Bck.Bdf.  
 ne. & s.Nrf. Suf. Ess. Ken.,  
 but n.Ken. *win*, Sus. Hmp.  
 Wil. e.Dor. e. & s.Som. n. e.  
 & sw.Dev. w.Cor.  
*wēn* w.Som.  
*win* m.Yks. n.Ken.
- Where**, 134, 240, 444—*far* Cai.  
 ne. & sn.Sc. w.Frf. e.Per.+*fār*  
 (interrogative form).  
*hwar* Or.I.+*hwār*, em.Sc.+*huēr*,  
 but Lth. Edb. *hwōr*, Peb. *hwīr*,  
 sm.Sc.+*hwōr*, but Kcb. *huēr*,  
 Ant.  
*hwā(r)* sw. & s.Wm.  
*hwār* Sh. & Or.I., nw.Sc.+*hwōr*,  
 but w.Frf. e.Per. *far*, *fār*.  
*hwær* Uls., but Ant. *hwar*, me.  
 & sw.Nhb.  
*hwēr* em.Sc., wm.Sc.+*hwōr*,  
 Kcb. s.Sc. se.Nhb.  
*hwīr* Peb.  
*hwīr* n.Cum. I.Ma.  
*hwōr* nm.wm. & sm.Sc. Lth.Edb  
*wax(r)* nw.Lan.+*wā(r)*, s.Pcm. e.  
 Oxf.  
*wā(r)* nnw.Yks., snw.Yks. +  
*wix(r)*, nw.Lan. w.Wor., n.  
 Shr. nw.Oxf.+*wix(r)*, n.Cmb.  
*wex(r)* n.Dur.+*wix(r)*, s.Dur., ne.  
 Yks.+*wix(r)*, n.Stf., em.Stf.  
 Lei. ne.Nhp.+*wix(r)*, n.Hrf. n.  
 Oxf., Bdf.+*wix(r)*, nw.Hrt.  
 Cmb., but n.Cmb. *wā(r)*, ne.  
 nw. & s.Nrf., e.Suf.+*wix(r)*,  
 w.Suf. s.Sur. Sus.Hmp. I.W.,  
 w.Wil.+*wā(r)*, e.Dor. w.Som.  
 n.Dev., sw.Dev.+*wix(r)*.  
*wix(r)* n.Dur. ne. snw. e. m.  
 se. sw. ms. & s.Yks. n. ul.

**Where** (contd.)—

sm. se. & ms.Lan., s.Lan.+  
*wð(r)*, Chs. Flt. Dnb. e. em.  
 wm. & s.Stf. Der. Not. Lin.  
 Rut. Lei. ne. m. & sw.Nhp.  
 c. w. & s.War. n. Wor. n. ne.  
 m. & se.Shr., e.Hrf.+*wð(r)*,  
 nw.Oxf. Bck. Bdf. se.Hrt.  
 Hnt. e.Suf. Ess. e. & se.  
 Ken. Dor., but e.Dor. *wæ(r)*,  
 w.Dor. *wð(r)*, nw.Som. sw. &  
 s.Dev. Cor.

*wæ(r)* w.Cum.

*wǣ(r)* n.Wm. es.Yks.

*wð(r)* s.Lan.s.Wor. e.Hrf.Brks.  
 nw.Wil. w.Dor. w.Som.

*wǣ(r)* em.Lan. Glo. w. & s.Oxf.  
 w.Wil. e.Dev.

**Whether**, 314.

**Whey**, 133, 240—*fai* ne.Sc. +  
*hwai*.

*hwai* Sh. & Or.I. ne.Sc., sn.Sc.  
 +*hwēi*, w.Frf. e.Per. Lth. Edb.  
 Ant.

*hwēi* Inv.+*hwē*, sn.wm. & sm.Sc.  
*hwē* Inv. s.Nhb. m. Cum. w.Wm.  
 I.Ma.

*wā* nnw.Yks. w.Wil. Dor., but  
 e.Dor. *wī*.

*wēi* c. m. & se.Yks. n. em. sw.  
 & s.Lan. ne.Der. nw.Lin. Rut.  
 se.Ken. s.Som.

*wes* n.Stf.

*wē* s.Dur. snw.Yks. se.Lan. n.  
 & nw.Der. Not. s.Lin., Lei.+  
*wī*, s.Oxf.

*wī* s.Chs. Lei. e.Dor.

**Which**, 240, 341, 422, 423—*fēlk*  
 ne.Sc.; but Bch. Abd. *fol*,  
*hwilk*.

*fil* w.Frf. e.Per.+*fol*.

*fol* Bch. Abd.

*fol* w.Frf. e.Per.

*hwilk* Or.I. Bch. Abd. w.Wm.

*hwilf* Inv. n. & s.Ayr., Kcb.+  
*hwotf*, me. se. & s.Nhb. Dur.  
 Cum. sw.Wm.

*hwūf* I.Ma.

*hwolk* Lth. Edb.

*hwotf* Peb. Kcb. s.Sc.

*wilk* ne.Yks., nnw.Yks.+*witf*.

*witf* nnw. snw. e. m. se. sw.  
 es. & s.Yks. Lan. Chs. Stf.  
 Der. Not. Lin. Rut. Lei. Nhp.  
 War. Wor. Shr. Hrf. Glo.  
 Oxf. Brks. Bck. Bdf. e.An.  
 Ken. Sus. Hmp. Wil. Dor.  
 nw. & s.Som. Dev. Cor.

*witf* w.Som.

**Whiff**, 240.**Whlg**, 240.

**While**, *sb.*, 156—*fail*, *feil* ne.Sc.

*hwail* Sh. & Or.I. Lth. Edb. Ant.,  
 n.Cum.+*weil*, m.Cum. n.Wm.

*hwēil* me. se. & s.Nhb.

*hwēil* w.Frf. e.Per. wm.Sc. s.  
 Ayr. Kcb. s.Sc.

*wail* e. & w.Cum. m.Wm. nnw.  
 & snw.Yks., se.Yks.+*wāl*, sw.  
 & es.Yks. n.Lan., nw.Lan.  
 n.Der.+*wail*, Not. Lin. n.Lei.  
 s.Oxf. s.Nrf. e.Suf. s.Sur. w.  
 Sus. n.Dev.

*waidl* w.Som.+*woidl*.

*wail* e.Yks.+*wail*, m. nm. & se.  
 Yks. sm.Lan., ms.Lan.+*wail*,  
 s.Lan.

*wail* e.Yks. nw. m. em. sw. &  
 ms.Lan., Chs.+*weil*, Dnb.wm.  
 Stf., s.Stf.+*woil*, n. ne. & nw.  
 Der., c.Der.+*woil*, w. & s.Der.,  
 m.Nhp.+*woil*, w.War. n.Cmb.  
*weil* s.Dur. n.Cum. Chs., n.Stf.+  
*woil*.

*woil* s.Yks. se.Lan. n. em. & s.  
 Stf.e.Der. Lei., but n.Lei. *wail*,

- m.Nhp. c.War. m.B:k. Bdf.  
 se.Hrt., ne.Nrf.+*wail*, Ess. se.  
 Ken.  
*wail* Flt. nw. & c.Oxf. w.Hrt. n.  
 Ken., e.Dor.+*wail*, s.Dev.  
*wild* c.Hrf.+*wail*.  
*wiô* me.Wil.  
*wial* nw. & w.Wil. w.Som. e.  
 Dev.  
*wail* e.Hrf. Glo. ne.Nrf. Hmp. e.  
 Dor.  
**While**, *gj*, 153, 240—*fail* Abd.  
*fel* Cai.  
*hwail* Lth. Edb. Ant. m.Cum.,  
 n. & w.Wm.+*hwal*, *hwel*, sw.  
 & s.Wm., n.Yks.+*wal*.  
*hwaiol* n.Cum.  
*hwal* n. & w.Wm.  
*hweil* s.Nhb. I.Ma.  
*hwel* n. e. & w.Wm.  
*hwêil* Ayr. Kcb. n.Nhb.  
*hwil* s.Sc.  
*wail* nw.Yks.+*wel*, snw.Yks.+  
*wal*, *wel*, n. & nw.Lin. Lei.  
*wal* n.Yks., ne.Yks.+*wâl*, snw.  
 Yks., e. & sm.Yks.+*wâl*, w.  
 Yks.+*wail*, *wol*, sw. & ms.Yks.  
 n.Der.+*wol*.  
*wâl* m. & nm.Yks.+*wâl*.  
*wâl* ne. e. m. nm. & sm.Yks.  
*wâl* em.Lan.+*wâl*, sw.Lan., s.  
 Lan.+*wol*, ne.Chs. e.Der. m.  
 Nhp.  
*wâl* em.Lan.  
*wel* e.Cum. nw. & snw.Yks.  
*woil* w. Yks. s.Stf. m.Bdf.  
*wol* w. sw. & ms.Yks. se. & s.  
 Lan. n.Der.  
*wuil* Dor.  
*wiôl* c.Dev.
- Whims**, 240.  
**Whine**, 154, 240—*hwain* Lth.  
 Edb. Ant. n. & m.Cum. w.Wm.
- hwein* s.Nhb. I.Ma.  
*hwêin* Cai. Inv. ne.Sc. Ayr. Kcb.  
*wains* Cum., sw. Yks.+*woin*, ms.  
 Yks. n. nw. & sw.Lan. n.Der.  
 nw.Lin. s.Oxf. e. & w.Suf. w.  
 Som.  
*wân* m. & nm.Yks. sm.Lan.  
*wâin* m. em. & ms.Lan. s.Der.  
 m.Nhp.  
*wein* s.Dur.  
*woin* sw. & s.Yks. n. & s.Stf. s.  
 Lin. n.Lei. ne.Nhp. e.War.se.  
 Ken.  
*wuin* nw.Oxf. n.Ken. Wil. Dor.  
 Dev. Cor.  
*wuin* e.Hrf. Glo.
- Whistle**, 69, 233, 240—*foſt* ne.  
 Sc.+*hwysl*.  
*hwisl* w.Frf. c.Per. s.Nhb., n.  
 Cum.+*hwysl*, n.Wm. I.Ma.  
*hwysl* n. & m.Cum.  
*hwisl* Ant.  
*hwysl* ne. & em.Sc. s.Ayr. Kcb.  
*wisl* w. & sw.Wm. sw.Yks. n.  
 em. & sw.Lan. Chs. Stf. Der.  
 Not. Lin. Rut. Lei. Nhp. War.  
 Wor. Hrf. Shr. Glo. Oxf.  
 Brks. Bck. Bdf. e.An. Ken.  
 Sus. Hmp. nw.Wil. s.Som. e.  
 & sw.Dev. Cor.  
*wizô* me.Wil.  
*wysl* ne.Wm.
- White**, 154, 240—*ſiit* ne.Sc. +  
*hwêit*.  
*hwaiſ* Lth. Edb. Ant. n. & m.Cum.  
*hweit* s.Nhb. Dur. I.Ma.  
*hwêit* Inv. ne.Sc. w.Frf. e.Per.  
 Ayr. Kcb. s.Se. n.Nhb.  
*wait* sw. Yks. n. & sw.Lan. n.Der.  
 nw.Lin. Sus. Som.  
*wât* sm.Lan.  
*wâit* em.Lan., se.Lan.+*woit*, Lei.  
 ne.Shr.



## White (contd.)—

*woit* sc.Lan. n. & s.Stf. se.Ken.  
*wvit* s.Oxf. me.Wil. Dor. e.Dev.  
**Whither**, 444.  
**Whittle**, 242.  
**Who**, 125, 240, 422, 423—*fā*  
 Cai. ne.Sc., sn.Sc.+*fā*, w.Frf.  
 e.Per.  
*fā* sn.Sc.  
*hū* Uls., but Ant. *hwa*, s.Nhb.+  
*hwei*, n.Cum.+*hwē*, I.Ma.  
*hwa* Sh. & Or.I. s.Ayr. Ant.  
*hwā* em.Sc.+*hwō*, Keb.  
*hwri* s.Nhb.  
*hwē* wm.Sc.+*hwō*, Lth. Peb. n.  
 Nhb. n.Cum.  
*hwis* s.Sc. m.Cum. w.Wm.  
*hwit* me.Nhb.  
*hwō* em.Sc., but Lth. Peb. *hwē*,  
 wm.Sc.  
*iū* n.Stf.+*ū*, em.Stf. Lei., Bdf.+  
*ū*, nw.Hrt., se.Hrt.+*ū*, w.Suf.  
*iū* ne. & s.Nrf., e.Suf.+*ū*.  
*uō* sw.Yks. em.Lan.+*uōs*, sm.  
 Lan.+*ū*, sw. & s.Lan., Chs.+  
*ū*, Flt., n.Der.+*ū*, e.Der.+*wō*,  
 n.Lin.  
*ū* sm.Lan. Chs. n. & s.Stf. n.nw.  
 & s.Der. Not. Lin., hut n.Lin.  
*uō*, War. ne.Shr. Hrf. Glo.  
 Oxf. Bck. Bdf. se.Hrt. Ken.  
 Sus. Hmp. nw. & w.Wil. Dor.  
 e. & s.Som.  
*ā* Brks., n.Dev.+*ū*, sw. & s.Dev.  
*ū* e.Suf. w.Som. n. & e.Dev.  
*wā* n. & nw.Lan.  
*wes* s.Cum. m.Yks.  
*wi* e.Yks.+*wis*, *wō*.  
*wia* n.Wm. nnw. & snw.Yks.  
*wis* s.Dur. e. & w.Cum.+*wi*, ne.  
 & e.Yks., se.Yks.+*wō*.  
*wit* se.Nhb. n. & s.Dur. e. & w.  
 Cum.

*wō* e. & se.Yks.

*wō* es.Yks. e.Der.

*wuō* sw. ms. & s.Yks. em. & se.  
 Lan. Dnb.

**Whole**, 123, 236, 248, 249—*aul*  
 se.Ken.

*eal* nm.Yks.+*jal*, *wol*.

*heil* Ant.

*hēl* ne.Sc. + *hēl*, w.Frf. e.Per.,  
 wm.Sc.+*hēl*.

*hēl* Sh.I. Cai. ne. & sn.Sc. nm.  
 Sc., but w.Frf. e.Per. *hēl*, em.  
 wm. & sm.Sc.

*hial* m.Cum. sw.Wm.

*hiel* n.Cum.

*hiel* s.Sc. n. & me.Nhb., se.Nhb.  
 +*hjel*, s.Nhb.

*hil* Or.I.

*hjel* se.Nhb.

*hōl* Uls., but Ant. *heil*, I.Ma.

*ial* e.Cum.+*jel*, w.Cum., n. & m.  
 Wm.+*iel*, s.Wm., nnw.Yks.  
 +*jial*, snw.Yks.

*iel* s.Dur. n. & m.Wm., n.Yks.+  
*jal*, ne.Yks.+*uial*.

*jal* w.Wm. n.Yks., e. & m.Yks.+  
*wol*, nm.Yks., nw.Lan.+*nl*.

*jel* e.Cum.

*jial* nnw.Yks.

*oal* Glo.+*wul*, *wol*, n.Ken.

*ōl* ms.Yks.+*uol*, me.Wil. w.Dor.  
*ōl* m.Nhp. + *ul*, e.War. w.Suf.  
 Sus.

*ōal* n. & nw.Lin. e.Dev.

*ōl* s.Yks.+*uol*, *wuol*, n.Stf.+*wol*,  
*wōl*, Lei.+*ol*, *wul*, se.Hrt.+*uol*,  
 sm.Hmp. n. & s.Dev.

*ul* Rut.+*ol*, *wul*, m.Nhp. s.Wor.  
 Cmb. ne.Nrf., s.Nrf. + *ol*, e.  
 Suf.

*wol* se.Yks.+*wol*, sw.Yks. + *wol*,  
*wuol*, ms. & s.Yks., n. & nw.  
 Lan. w.Chs., s.War.+*wōl*, w.

- & se.Hrt. nw.Wil., e.Dor. +  
*wul*,  
*wil* em.Stf., ne.Der. + *wül*, n.Shr.,  
 m.Bck. + *wul*.  
*wl* s.Lin. Rut. Lei., e.Oxf. Bdf.  
 + *wol*, s.Nrf.  
*wil* ne. Yks.  
*wol* e. m. nm. se. & sw. Yks. n. Stf.  
*wöl* w. Som. + *l*.  
*wöl* sm.Lan., se.Lan. + *wül*, sw.  
 Lan. n. Suf. nw.Nhp. s. War.  
 w. So n.  
*wul* em.Lan. + *wul*, s.Lan., s. Stf.  
 + *wül*, n.Der. Not. Rut. Lei.  
 n.Nhp. n. War. m. Wor. Glo.  
 s.Oxf. n. & m.Bck. e.Dor. e.  
 Som.  
*wul* sw. & s. Yks. em.Lan.  
*wil* se. ms. & s.Lan. Chs., but  
 w.Chs. *wil*, s.Stf. Der., but n.  
 Der. *wul*, ne.Der. + *wil*.  
*wol* w. War. Glo. nw. & e.Oxf.  
 Bdf. w. Wil.  
**Whom**, 422, 423.  
**Whore**, 236.  
**Whose**, 422.  
**Whosen**, 422, 423.  
**Why**, 178, 240—*hwai* Sh. & Or.  
 I., s.Ayr. Kcb. + *hwai*, Ant. n.  
 & s.Nhb. n.Cum. m.Wm.  
*hwai* Uls. + *wei*, but Ant. *hwai*, me.  
 & se.Nhb.  
*hwai* Cai. Inv. wm.Sc. s.Ayr.  
 Kcb.  
*wai* s.Dur. + *wei*, w.Wm. nm.  
 Yks., sw. Yks. + *wā*, *wai*, es.  
 Yks. n. & nw.Lan., m.Lan. +  
*wāi*, n.Der. + *wāi*, *wāi*, Lin. n.  
 Lei. s.Oxf. s.Nrf. e. & w.Suf.  
 n.Som. n.Dev.  
*wā* m. sw. & ms. Yks. em.Lan.,  
 sm.Lan. + *wā*, ms.Lan. ne.  
 Der. + *wāi*.
- m.J. n. Der.  
 w. ms. & s.Lan. wm.Stf.,  
 s.Stf. + *wai*, n. ne. nw. w. & s.  
 Der. Not. Rut. s. War. s.Cmh.  
*wai* Uls. n. & s.Dur. m.Cum. e.  
 Yks. w. & s.Chs. n.Stf.  
*wai* sw. & s. Yks. se.Lan. s.Stf.  
 Lei., but n.Lei. *wai*, m.Nhp.  
 e. War. m.Bck. Bdf. se.Hrt.  
 se.Ken. Sus.  
*wai* e.Hrf. + *wai*, nw. & e.Oxf. w.  
 Hrt. n.Ken. nw. & w.Wil., e.  
 Dor. + *wai*, e. sw. & s.Dev.  
*wai* e.Hrf. Glo. ne.Nrf. Hmp. e.  
 Dor.  
**Wick**, 58—*weik* sw. Yks.  
*wek* Dor. nw.Dev.  
*wik* ne.Sc. s.Ayr. s.Nhb. Dur.  
 n. & sw.Wm. n. em.se. & sw.  
 Lan. I.Ma. n.Stf. nw.Lin. s.  
 Oxf. se.Ken. Sus. s.Som.  
*wik* w.Frf. e.Per. Kcb. s.Sc. n.  
 Cum.  
*wik* Lth. Edb. Peb. Ant. n.Nhb.  
 m.Cum. w.Wm. n.Der.  
*wik* n.Ayr.  
**Wide**, 154—*waid* Or. I. Lth. Edb.  
 Ant. Cum. Wm. nnw. & snw.  
 Yks., se. Yks. + *wād*, sw. Yks. n.  
 nw. & sw.Lan., I.Ma. + *waid*, n.  
 Der. n. & nw.Lin. e.Suf. Sus.  
*wād* e. m. & se. Yks. sm. & s.Lan.  
*wāid* m. & em.Lan., se.Lan. +  
*woid*, nw.Der.  
*waid* ne.Sc. + *wēid*, sn.Sc. wm.  
 Sc., but n.Ayr. *wēid*, s.Sc.  
 Uls., but Ant. *waid*, me. se. &  
 s.Nhb. I.Ma. s.Chs.  
*wēid* Inv. ne.Sc. w.Frf. e.Per.  
 n.Ayr. Kcb.  
*woid* se.Lan. n. & s.Stf. s.Lin.  
 Lei. m.Nhp., ne.Nrf. + *wāid*,  
 Ess. se.Ken.

**Wide** (contd.)—*widw.* Hrt. s. Oxf. me. & w. Wil.Dor., but e. Dor. *wid*, e. Dev.*wid* ne. Nrf. e. Dor.**Widow**, 69, 209, 245—*widi* Brks.+*wids*, Sus.*wids* s. Nhb. Dur. m. Cum. sw.

Wm. sw. Yks. Lan. I. Ma. Chs.

Stf. Der. Not. Lin. Glo. s. Oxf.

Brks. sc. Ken. me. Wil. s. Som.

*widi* ne. Sc. nm. Sc., but w. Frf.e. Per. *wids*, em. Sc., but Lth.Edb. *widi*, Feb. *wids*.*wids* w. F-f. e. Per. s. Ayr.*wids* n. Ayr. Feb. Kcb. Ant. n.

Nhb. w. Wm. w. Som.

*widi* Lth. Edb.**Wife**, 154, 280, 378—*waif* Sh.& Or. I. Cai., ne. Sc. +*weif*,

Lth. Edb. Ant. m. Cum., w.

Cum. +*weif*, Wm. nnw. snw.

sw. &amp; es. Yks. n. nw. &amp; sw.

Lan. n. Der. n. &amp; nw. Lin. n.

Wor. m. Shr. e. Suf. s. Sur. w.

Sus.

*waiv* w. Som. n. Dev.*waif* ne. & m. Yks., se. Yks. +*weif*,sm. Lan., ms. Lan. +*waif*, *wif*,s. Lan. +*waif*.*waif* m. em. ms. & s. Lan. nm.Stf., em. Stf. +*woif*, wm. Stf.,s. Stf. +*woif*, ne. & nw. Der.,Rut. Lei. +*woif*, e. War., w.Wor. +*woif*, ne. em. & s. Shr.*weif* sn. Sc., wm. Sc. +*woif*, sm.Sc., but Kcb. *weif*, s. Sc. +*weif*,Uls., but Ant. *waif*, me. & s.

Nhb. Dur. n. &amp; w. Cum. e. &amp;

se. Yks. I. Ma. w. &amp; s. Chs., n.

Stf. +*woif*, e. Stf.*weif* Inv. ne. Sc. w. Frf. e. Per.

Ayr. Kch. s. Sc. n. Nhb.

*woif* se. Lan. n. em. & s. Stf. s.

Lin. Rut. Lel. m. Nhp. w. Wor.

n. Bck., ne. Nrf. +*waif*, se. Ken.

e. Sus.

*wif* ms. Lan.*woif* em. Sc., but Lth. Edb. *waif*,

wm. Sc. s. War. e. &amp; s. Oxf. w.

Hrt. Ess. nw. me. &amp; w. Wil.

Dor., but e. Dor. *woif*.*woiv* e. Som. sw. Dev.*waif* ne. Nrf. e. Dor.**Wild**, 73, 307—*wail* ne. Sc. +*wield*, Ant., I. Ma. +*wail*.*waild* Sh. & Or. I. Lth. Edh. m.

Cum. Wm. nnw. &amp; snw. Yks.,

se. Yks. +*wield*, n. & sw. Lsn.

n. Der. nw. Lin. e. Suf. Sus.

*wield* e. m. & se. Yks. sm. & s.

Lan.

*wield* em. Lan. nw. Der., Rut. +*woild*, w. War.*wield* n. Cum.*wail* wm. Sc., but n. Ayr. *wield*,sm. Sc., but s. Ayr. *wield*, Kcb.*wield*, I. Ma.*wield* sn. & s. Sc. Uls., but Ant.*wail*, me. & s. Nhb. Dur. s. Chs.,n. Stf. +*woild*, ne. Shr.*wield* n. Ayr. +*wield*, Kcb.*wield* Inv. ne. Sc. w. Frf. e. Per.

n. &amp; s. Ayr. n. Nhb.

*wild* sw. Yks. e. Som.*woild* se. Lan. n. & s. Stf. s. Lin.

Rut. Lei. se. Ken.

*wail* w. Dor.*wield* w. Hrt. me. Wil.*wield* w. Wil. w. Som. +*woild*.*wield* s. Oxf. w. Wil. w. Som. e.

Dev.

*wield* ne. Nrf.*wield* e. Dor.**Will**, aux. v., 69, 235, 236, 440—*il* n. Dur. Dor.*ul* s. Lan. s. War. m. Shr. Hrf. s.

- Pem. Glo. n.Oxf. Ess. Dor. s. Som.  
*v*l Sh.I. Cal. Ayr. s.Dev.  
*s*l s.Nhb. nm. sm. w. & sw.Yks. m. & s.Lan. Chs. n.Stf. nw. Der. e.Lin. e.War. n.Oxf. m.Bck. Bdf. n.Hrt. w.Suf. e. Ken. w.Som.  
*wil* Or.I., nc.Sc.+*wul*, w.Frf. e. Per.+*wol*, s.Ayr.+*wol*, s.Nhb., m.Cum.+*wul*, Wm. ne. e. nm. sm. sw. & s.Yks. n. nw. em. se. & sw.Lan. I.Ma. Chs., but s.Chs. *wül*, n.Stf.+*wul*, s. Stf. n. & nw.Der. Not. Lin. Rut. Lei., m.Nhp.+*wul*, *wül*, s.Oxf. s.Som.  
*wiö*, *wö* me.Wil.+*wul*.  
*wul* n.Nhb. m.Cum. n.Stf. m. Nhp. Bdf. nw. & se.Hrt. s. Nrf. Ess. me.Wil. w.Som.  
*wül* Ant. s.Chs. Flt. Dnb. wm. Stf. nc.Der. m.Nhp. e.War.  
*wol* Cai. Inv. ne.Sc. Frf., but w.Frf. *wil*, *wol*, cm.Sc. Ayr., but s.Ayr.+*wil*, sm. & s.Sc. nw.Dev. e.Cor.  
*wol* w.Frf. e.Per.  
 [The unstressed forms are those without *w*. In combination with personal pronouns, the unstressed form is *-l* in all the dialects.]  
**Win**, 425, 426, 427, 430, 432.  
**Wind**, *sb.*, 75, 307—*waind* ne. Yks., nnw.Yks.+*wind*, es. Yks., n.Der.+*wind*, n.Lin., Lei.+*wind*.  
*waind* ne. & nw.Der.  
*wéind* s.Chs.  
*wín* nc.Sc.+*won*, s.Ayr., n.Cum.+*wind*, I.Ma. w.Som. n.Dev.  
*wínd* Sh. & Or.I. w.Frf. e.Per., n.Ayr.+*won*, *wón*, Uls., but Ant. *wín*, Nhb. Dur. n. & m. Cum. Wm. nnw. snw. e. in. se. & sw.Yks. n. nw. cm. sm. & s.Lan. n. & s.Stf. n.Der. nw.Lin. Lei. s.Oxf. w.Hrt. e.Suf. se.Ken. s.Dur. w.Sus. s.Som. sw.Dev. Cor.  
*wínt* se. & ms.Lan.  
*wóind* s.Lin. e.Sus.  
*wíin* Ant.  
*wóin* w.Wil.  
*wóind* ne.Nrf. me.Wil.  
*wón* n.Ayr., Lth. Edb.+*wound*, Kcb., s.Sc.+*wónd*.  
*wónd* sn.Sc. sm.Sc., but s.Ayr. *wín*, Kcb. *wón*, Lth. Edb. s. Sc.  
*wón* nc.Sc. n.Ayr.  
*wónd* e.Dor.  
**Wind**, *v.*, 75, 302, 307, 425, 426, 427, 429, 430, 432—*wain* I.Ma. +*wein*, w.Som. n.Dev.  
*waind* wm.Sc.+*wín*, *wón*, but n. Ayr. *wéind*, me.Nhb., Wm.+*wínd*, n.Der. nw.Lin. sw.Dev.  
*wáind* sm.Lan.  
*wáind* cm.Lan., se.Lan.+*wóind*, wm.Stf. nw.Der.  
*wéin* I.Ma.  
*wéind* sn.Sc., s.Nhb.+*wínd*.  
*wéind* Inv. w.Frf. e.Per. n.Ayr.  
*wín* ne. & wm.Sc. n.Cum.  
*wínd*—Sh.I.s.Nhb. Dur. m.Cum. Wm. ne. nnw. snw. e. m. & sw.Yks. n.Lan. n.Lin.  
*wóind* se.Lan. n.Stf. s.Lin. Lei. se.Ken.  
*wónd* s.Lan.  
*wóin* e.Sus. w.Wil. e.Dev.  
*wóind* s.Oxf. w.Hrt. Dor.  
*wón* wm.Sc. Kcb.  
*wónd* em.Sc.

**Window**, 69, 229—*windi* ne.

Sc., w.Frf. e.Per. Brks. Wil.  
+*winds*.

*winds* w.Frf. e.Per. s.Ayr. Nhb.

Dur. Cum. Wm. Yks. Lan.

I.Ma. Chs. Flt. Dnb. Stf. Der.

Not. Lin. Rut. Lel. Nhp. Wsr.

Wor. Shr. Glo. n.Hrf. Oxf.

Brks. Bdf. Hrt. e.An. Ken.

Wil. s.Som. n. & s.Dev. Cor.

*winds* Ant.

*windi* Lth. Edb.

*winds* n.Ayr. Peb. Kcb. s.Sc.

**Wine**, 154, 306—*wain* Sh.I. Lth.

Edb. Ant. Cum. Wm. nnw.

snw. & e.Yks., se.Yks.+*wān*,

sw. & es.Yks. n. & sw.Lan.

n.Der. n. & nw.Lin. e.Suf.

*waind* m. Shr.

*wān* se.Yks. sm. & s.Lan.

*wain* em.Lan., se.Lan.+*woin*,

I.Ma.+*wein*, nw.Der., Lei.+

*woin*, ne.Shr.

*wain* me. se. & s.Nhb. n.Dur.

I.Ma. s.Chs.

*wain* Inv. ne. & sn.Sc. w.Frf.

e.Per. wm. sm. & s.Sc.

*woin* se. & ms.Lan. n. & s.Stf.

Lei. se.Hrt. se.Ken. Sus.

*wain* w.Hrt. me. & w.Wil. Dor.,

but e.Dor. *wain*, e.Dev.

*wwind* s.Oxf.

*wain* e.Dor.

*waind* ne.Nrf.

**Wing**, 55—*wey* s.Sc. me.Wil.

Dor., but e.Dor. *wiy*.

*wiy* Inv. n. & s.Ayr. Kcb. Uls.

s.Nhb. Cum. Wm. Yks. n. &

se.Lan. I.Ma. Stf. n.Der. nw.

Lin. m.Shr. s.Oxf. se.Ken. e.

Dor. s.Som. e.Dev.

*wing* em. & sw.Lan.

*wiy* w.Frf. e.Per.

*wiy* ne.Sc.

*wey* Lth. Edb. n.Nhb.

**Wire**, 158—*wairs*s.Ayr.Lth. Edb.

w. Wm.

*wair* s.Dur. m.Cum. sw.Wm.

nnw. snw. sw. & es.Yks. n.

nw. sm. & sw.Lan. n.Der.nw.

Lin. e.Suf.

*wair* Ant. n.Cum. I.Ma.

*wā* m.Yks.

*wair* n.Ayr.

*wair* m. em. & s.Lan. nw.Der.

n.Wor.

*wair* s.Sc.

*weir* me. & se.Nhb.

*weir* e. & se.Yks., n.Stf.+*woir*.

*weir* Inv. ne.Sc., w.Frf. e.Per.+

*wér*.

*wér* w.Frf. e.Per., wm.Sc.+*wér*,

but n.Ayr. *wair*.

*wér* Sh.I. wm.Sc. Kcb.

*woir* se.Lan. n. & s.Stf. s.Lin.

Lel., ne.Nrf.+*woir*, se.Ken.

*woir* s.Oxf. me. & w.Wil. w.

Dor. e.Som. e.Dev.

*woir* ne.Nrf. e.Dor.

**Wisdom**, 233.

**Wish**, 180, 343—*wif* Inv., w.

Frf. e.Per.+*wof*, s.Ayr.+*wof*,

s.Nhb. Dur. n. & m.Cum.

Wm. Yks. n. se. & sw.Lan.

Chs. Stf. Not. Lin. Rut. Lei.

Nhp. Shr. Oxf. Brks. Bck.

Bdf. e.An. Ken. Sus. me.

Wil. Dor. s.Som. e.Dev. Cor.

*wifem*. & sm.Lan.n.Der.w.Som.

*wif* n.Nhb.

*wif* Ant. I.Ma.

*wof* em.Sc. n. & s.Ayr. Kcb.

*was* ne.Sc.+*wof*.

*wof* ne.Sc. w.Frf. e.Per.

**Wisp**, 69, 331.

**Witch**, 69—*wif*w.Frf. e.Per., s.

- Ayr. + *wolf*, me. se. & s. Nhb.  
 Dur. Cum. Wm. Yks. Lan.  
 Chs. n. Stf. Der. Not. Lin. Rut.  
 Lei. Nhp. War. Wor. Shr.  
 Hrf. Glo. Oxf. Brks. Bck. Bdf.  
 e. An. Ken. Sus. w. Wil. s.  
 Som. e. Dev. Cor.
- wolf* w. Som.  
*wulf* n. Nhb.  
*wulf* Ant. I. Ma.  
*wolf* Inv., ne. & sn. Sc. + *wolf*, em.  
 & wm. Sc. sm. Sc., but s. Ayr.  
 + *wolf*, s. Sc.  
*wolf* ne. & sn. Sc.
- With**, 236, 312, 317—*wþ* m. Slr.,  
 Hrf. + *wid*.  
*ð* e. Suf. + *wl*.  
*wi* Ant., nw. Yks. + *wi*, *wiv*, sm.  
 Yks. + *wi*, ne. & w. Der.  
*wé* n. Ayr. Kcb. + *wiþ*.  
*wé* w. Som. n. Dev.
- wi* Sh. I. + *wi*, Or. I. Cal., ne. Sc. +  
*wl*, but Bnff. *wi*, Beh. s. Abd.  
*wü*, Frf., but w. & s. Frf. *wi*,  
 s. Ayr. Edb., Uls. + *wiþ*, but  
 Ant. *wci*, n. & me. Nhb., n.  
 Cum. + *wid*, *wiþ*, n. Wm. + *wid*,  
 w. & s. Wm. n. ne. nw. sm. w.  
 & sw. Yks., ms. Yks. + *wl*, nw.  
 & m. Lan., em. Lan. + *wl*, se.  
 sw. & ms. Lan., s. Lan. + *wid*,  
 I. Ma. + *wiþ*, Chs. + *wid*, n. Stf. +  
*wid*, *wl*, w. Stf., s. Stf. + *wid*, n.  
 & nw. Der. + *wl*, Not. + *wid*, n.  
 Lin., nw. Lin. + *wl*, e. Lin. Lei.  
 m. Nhp. e. War., Glo. + *wid*, n.  
 Oxf. m. Bck. e. Hrt. s. Nrf. e.  
 Suf. Hmp., nw. Wil. + *wl*, w.  
 Wil. Dor., s. Dev. + *wid*, w.  
 Cor.
- wid* m. & w. Cum. n. & e. Wm.,  
 nnw. Yks. Hrf., se. Ken. + *wiþ*.  
*wid* se. Nhb., s. Nhb. + *wiþ*, *wiv*,  
 n. Dur. + *wiv*, n. Cum., e. & nm.  
 Yks. + *wiv*, n. Lan. + *wl*, s. Lau.  
 Chs. n. Wm. & s. Stf. Not. n.  
 Wor. Glo. s. Oxf. me. Nrf. w.  
 Ess. s. Som. e. & s. Dev. se. Cor.  
*wiþ* n. Ayr. Kcb. Uls. s. Nhb. n.  
 Cum. I. Ma. se. Ken.  
*wiv* s. Nhb. n. Dur. nw. snw. e.  
 m. & nm. Yks.  
*wi* Sh. I. Bnff. w. & s. Frf. e. Per.,  
 Lth. + *wl*, Wgt.  
*wl* ne. Sc. Lth. Peb. ms. Yks. n.  
 & em. Lan. n. Stf. n. & nw. Der.  
 nw. Lin. Bdf. nw. Wil.  
*wv* s. Sc. + *wæ*, *wā*.  
*wod* Sus.  
*wæ*, *wā* s. Sc.  
*wü* Beh. s. Abd. em. Se., but Lth.  
*wi*, *wl*, Edb. *wi*, Peb. *wl*, Wm.  
 Sc., but n. Ayr. *wé*, *wiþ*.
- Within**, 236.  
**Wives**, 378.  
**Wizened**, 303.  
**Woe**, 124—*wau* se. Ken.  
*wē* ms. Yks.  
*wæ* m. Yks.  
*wē* ne. sn. & em. Sc. wm. Sc., but  
 n. Ayr. *wō*, sm. Sc., but Kcb.  
*wō*, n. Cum., se. Yks. + *wþ*, *wō*.  
*wia* nnw. Yks., snw. Yks. + *wō*.  
*wis* s. Sc. + *wō*, s. Dur. + *wl*, w. Wm.  
 ne. Yks.  
*wl* me. Nhb., n. Dur. + *wō*, s. Dur.  
*wou* s. Oxf. ne. Nrf. s. Som.  
*wþ* m. Cum. se. Yks. n. Lan. me.  
 Wil. Dor.  
*wou* Rut.  
*wōs* n. Lin., nw. Lin. + *wō*.  
*wō* w. Frf. e. Per. n. Ayr. Kcb. s.  
 Sc. se. & s. Nhb. n. Dur. snw.  
 e. & se. Yks. se. sw. & s. Lan.  
 I. Ma. n. & s. Stf. n. Der. nw. &  
 s. Lin. Lei.

**Woe** (contd.)—

- wū* sw. Yks. em. Lan.  
*wū* e. Suf.  
**Wolf**, 236, 378.  
**Woman**, 153, 236, 381—*ōman*  
 m. Bck.  
*ūman* s. War. w. & s. Wor. m.  
 Shr. n. & e. Hrf. Glo. nw. e.  
 & s. Oxf. Brks. n. Bck. Bdf. w.  
 Suf. Ess. n. & e. Ken. s. Sur.  
 Sus. I. W. nw. & w. Wil. Dor.  
 e. sw. & s. Dev.  
*ūmən* w. War. n. Wor.  
*ōmən* ne. & sn. Sc. w. Frf. e.  
 Per. + *wōmən*, e. & w. Som.,  
 n. Dev. + *wūmən*.  
*wīmən* Uls., but Ant. *wūmən*.  
*wōmən* wm. & s. Sc. + *wōmən*.  
*wūmən* Sh. I. Nhb. Dur. Cum.  
 Wm. Yks. n. nw. & se. Lan.,  
 s. Lan. + *wūmən*, w. Chs., n.  
 wm. & s. Stf. + *wūmən*, Not.  
 Lin. n. Lei., m. Nhp. e. War. +  
*wūmən*, se. Hrt., ne. Nrf. +  
*wōmən*, s. Nrf. e. Suf. se. Ken.  
 n. Dev.  
*wūmən* Ant. m. em. sm. sw. ms.  
 & s. Lan. I. Ma. s. Chs. n. wm.  
 & s. Stf. Der., Lei. + *wōmən*,  
 but n. Lei. *wūmən*, m. Nhp. e.  
 War. ne. Shr.  
*wōmən* Inv. ne. & sn. Sc. nm.  
 Sc., but w. Frf. e. Per. + *ōmən*,  
 em. wm. sm. & s. Sc. Lei. n.  
 Shr. ne. Nrf.  
**Womb**, 34.  
**Women**, 153, 236—*nmin* Dor.,  
 but e. Dor. *wimin*.  
*ūmən* Glo.  
*wimen* e. Suf., w. Wil. + *wīmən*.  
*wimin* n. Cum. + *wūmen*, sw. Wm.,  
 nnw. & snw. Yks. + *wūmin*, m.  
 se. sw. es. & s. Yks. n. em. se.

- sw. & s. Lan. I. Ma. n. Stf. nw.  
 Der. Lin. Lei. m. Bck. ne. Nrf.  
 se. Ken. e. Dor. e. & s. Som.  
*wimən* Sh. I. wm. Sc. s. Nhb. w.  
 Wm. e. Yks. Sus. me. & w.  
 Wil. e. Dev.  
*wimən* Ayr. s. Sc.  
*wimən* ne. Sc. + *wimin*, nm. Sc.  
 Kcb.  
*wimin* ne. Sc. Ant.  
*wimən* Inv., sn. Sc. + *wōmən*, em.  
 & sm. Sc. Uls., but Ant. *wimin*.  
*wūmen* n. Cum.  
*wūmin* s. Dur. nnw. & snw. Yks.  
*wūmən* me. Nhb.  
*wōmin* w. Som.  
*wōmən* sn. Sc.

**Wonder**, 100, 101, 236, 301, 304—

- undær* e. Oxf. me. Wil. Dor.  
*winder* w. Frf. e. Per.  
*winir* Bch. Abd.  
*wondæ(r)* n. Lan.  
*wondær* Ant.  
*wundæ(r)* sw. Wm.  
*wundær* s. Nhb. Dur. m. Cum.  
 sw. Yks. em. se. & s. Lan. n. &  
 s. Stf. n. Der. nw. Lin. nw. Hrt.  
*wunder* n. Cum. + *wūnær*, w. Wm.  
*wundæ(r)* ne. Yks.  
*wūnær* n. Cum. n. Wm.  
*wündær* m. sm. & sw. Lan. e.  
 Der.  
*wūndær* I. Ma.  
*wundæ(r)* s. Oxf. se. Ken. Sus. s.  
 Som. Dev. Cor.  
*wūnder* Inv. s. Sc.  
*wūnær* Brks.  
*wōnær* Ayr. Lth. Edb. Kcb.  
*wūndær* nm. Sc.  
**Wong**, 323.  
**Won't**, 236, 253.  
**Woo**, 236.  
**Wood**, 99, 236—*ūd* w. Wor. m.

- Shr., n.Hrf.+*wūd*, Glo. nw.  
e. w. & s.Oxf. n.Bck. nw.Wil.  
Dor. nw.Som. sw.Dev.
- ūd* Sus. s.Wil.
- ūđ* n.Wor.
- ād*, *āđ* w.Som.
- wed* w.Frf. e.Per.+*wid*.
- wid* ne.Sc.+*wād*, w.Frf. e.Per.  
s.Ayr.
- wud* s.Nhb. Dur. Cum. Wm.  
Yks. n.Lan., em.Lan.+*wūd*,  
se.Lan. Stf. n.Der. nw.Lin.  
m.Nhp. se.Ken.
- wid* em. sw. & s.Lan. I.Ma.
- wūd* nm.Sc., but w.Frf. e.Per.  
*wed*, *wid*, em.Sc. Kcb. s.Sc.  
n.Hrf. ne.Nrf.
- wād* ne.Sc. Ayr., but s.Ayr.*wid*.  
*wād* e.Dev.
- Wool**, 99, 236, 255—*ul* s.Sc.+*ū*,  
s.War. w.Wor. m.Shr. Glo.  
Brks. n.Bck. n.Ken. e.Sus.,  
me. Wil.+*ol*, nw.Som.
- ūđ* w.Wil.+*wuđ*, e.Som.
- ū* Sh.I. ne. & sn.Sc. w.Frf. e.  
Per. em.Sc., wm.Sc.+*wū*, sm.  
& s.Sc. n. & se.Nhb., n.Cum.  
+*wū*, *ūđ*.
- ūđ* s.Oxf. Dor.
- ūđ* n.Wor.
- ol* me.Wil.
- al* w.Som.
- wul* Uls., but Ant. *wūđ*, me. &  
s.Nhb. n.Dur., m.Cum.+*wū*,  
e. & m.Yks., se.Yks.+*wūđ*, es.  
Yks., n.Lan.+*wū*, em.Lan.+  
*wūđ*, n. & s.Stf. n.Der. Lin.  
Rut. m.Bck. e.Suf. se.Ken.  
n.Dev.
- wuđ* w.Wil.
- wū* wm.Sc. n. & m.Cum. Wm.  
nnw.Yks. n. & nw.Lan., se.  
Lan.+*wūđ*.
- wūđ* n.Cum. snw. se. & sw.Yks.  
se.Lan. Sus., but e.Sus. *ul*.
- wūđ* Ant. em. sm. sw. & s.Lan.  
I.Ma. nw.Der. Lei.
- wūđ* ne.Shr. ne.Nrf.
- wu* s.Dur.
- Word**, 87, 88, 234—*wad* ne.Nrf.  
+*wūd*.
- wād* e.Suf.+*wūd*.
- werd* ne.Sc.+*wird*, *word*, Uls.+  
*wurd*, but Ant. *wōrd*.
- wird* ne.Sc.
- wod* ne. e. m. nm. se. & es.Yks.  
n. & nw.Lin. n.Wor., se.Hrt.  
+*wūd*.
- word* sm.Sc., but Kcb. *wurd*,  
me. & se.Nhb.
- wōrd* nne.Nhb.
- wōrd* n.Dur.
- wōđ* s.Nhb. m. & sm.Lan., sv.  
Lan.+*wōđ*.
- wuđ* s.Dur.
- wūđ* nnw.Yks.+*wād*, snw.Yks.  
+*wōđ*.
- wūd* wm.Stf. s.Lin., Lei.+*wūđ*,  
n.Hrf. nw. & se.Hrt. ne.Nrf.  
e. & w.Suf., Sus.+*wōđ*, s.Dev.
- wōrd* Sh.I. Cai. Inv. ne. sn. nm.  
& wm.Sc. Lth. Edb. Kcb. s.  
Sc. Uls.
- wōđ* Not. m.Lin. Lei. m.Nhp.  
e.War. e.Hif. nw. & e.Oxf.  
Bdf. Ken. s.Sur. Sus. Hmp.  
I.W. nw.Wil. w.Dor. e. & w.  
Som. e.Dev. Cor.
- wōđ* n. & w.Cum. nnw.Yks.
- wōđ* s.Yks.
- wōrd* Ayr. Ant. I.Ma.
- wōđ* m.Cum. w.Wm. snw. sw.  
& ms.Yks. n. em. sw. & s.Lan.  
n. & s.Stf. n. & nw.Der. Rut.  
Glo. s.Oxf. m.Bck. w.Wil. e.  
Dor.



- Work**, sb., 56—*wak* Ess.+*wok*.  
*wark* Sh. & Or.I. ne.Sc. nm.Sc.,  
 but w.Frf. e.Per. *work*, wm.  
 Sc. sm.Sc., but Kcb. *worck*,  
 Edb. Ant. me. & se.Nhb.  
*wark* em.Lan.+*wäk*.  
*wäk* s.Nbb. Dur. m.Cum. sw.  
 Wm. nnw. snw. e. m. nm.  
 se. sw. & ms. Yks. n. nw. m.  
 se. ms. & s.Lan. ne.Der. nw.  
 Lin. e.Suf.  
*wärk* Feb. s.Sc.  
*wæk* Rut.+*wuk*.  
*wok* e.Der. s.Lin. Lei. Ess. Sus.  
*work* w.Frf. e.Per. Lth. Kcb.  
*wōk* sw.Nhp. e. & w.Oxf. me.  
 Wil. Dor.  
*wörk* n.Cum. I.Ma.  
*wök* em. & sw.Lan. n.Stf. n. &  
 nw.Der. n.Hrf. s.Oxf.se.Ken.  
 w.Wil. s.Som. e.Dev.
- Work**, v., 115, 340, 428, 433—  
*wak* ne.Nrf.+*wok*.  
*wæk* n.Dur., em.Lan.+*wäk*.  
*wäk* se.Lan. nw.Lin.  
*wälf* m.Lan.+*wōk*.  
*wok* Lei.+*wok*.  
*wōk* s.Nhb.  
*wuak* e.Yks.  
*wük* nnw. & snw. Yks.  
*wök* Not. Lei., m.Bck.+*wōk*, nw.  
 & se.Hrt. ne.Cmb. ne.Nrf.  
*wörk* Sh. & Or.I. ne. & sn.Sc.  
 w.Frf. e.Per. wm. & sm.Sc.  
 Lth. Edb. Uls., but Ant. *wörk*,  
 me.Nhb.  
*wōk* m.Lan. e.Der. ne.Shr. m.  
 Bck. Dor.  
*wörk* Ant. n.Cum. I.Ma.  
*wök* s.Dur. m.Cum. Wm. sw.  
 Yks. n em. sw. & s.Lan. n.  
 & s.Stf. n. & nw.Der. s.Oxf.  
 se.Kcn. w.Wil. s.Som. e.Dev.
- World**, 92, 234, 298, 307—*wald*  
 ne.Nrf.+*wold*.  
*wardl* ne.Sc.+*wart*, *wordl*.  
*warl* Cai. ne.Sc. Kcb.  
*warld* em.Sc., but Lth. *wōrl(d)*,  
 Edb. *wärl(d)*.  
*warlt* wm.Sc.+*wärlt*, *wörl*.  
*warld* sn.Sc.+*wärl(d)*, e.Cum., n.  
 Wm.+*wörld*.  
*waeld* e.Suf.+*wöld*.  
*wäld* s.Cum., n.Lin.+*wäld*, *wöld*.  
*wäld* w.Cum.+*wärl(d)*, ne.Wm.,  
 m. & nm.Yks.+*wöld*, se. & s.  
 Lan. n.Lin., nw.Lin.+*wöld*.  
*wärl* Edb.+*wärl(d)*.  
*wärl(d)* Or.I. sn.Sc. w.Frf. e.Per.  
 Edb.  
*wärl* n.Cum.+*wörld*.  
*wärl(d)* w.Cum.  
*wärl(d)* s.Sc.+*wörld*, *wörld*.  
*wärlt* wm.Sc.  
*wæald* s.Nrf.+*wöld*.  
*wöld*, m. nm. & se.Yks., Chs.+  
*wäld*, n.Stf.+*wöld*, n. & nw.  
 Lin., Ess.+*wöld*.  
*wordl* ne.Sc.  
*world* me. & se.Nhb.  
*wörld* s.Sc. nne.Nhb.  
*wörld* s.Sc.  
*wöald* n.Dur. e.Yks.  
*wōld* s.Nhh. m. & sm.Lan., ms.  
 Lan.+*wōld*, *wöld*.  
*wōld* ms.Lan.  
*wōrl(d)* Lth.  
*wörl* wm.Sc.  
*wöld* nnw. & snw. Yks.+*wöld*.  
*würl* Ant.  
*wöld* Chs. wm.Stf., s.Stf. n.Der.  
 +*wöld*, ne. nw. e. & s.Der. s.  
 Lin. Lei., se.Hrt. +*wöld*, ne.  
 Nrf. e. & w.Suf. Ess. n.Ken., e.  
 Dor.+*wöld*.  
*wöld* me. Wil.+*wöld*.

*worl* sm.Sc., but Kcb. *warl*.  
*world* Sh.I. Uls., but Ant. *würl*.  
*woruld* w.Sus.  
*worl* m.Bck.  
*wōdl* sm.Hmp. I.W. me.Wil. e.  
 & w.Som. sw.Dev.  
*wōdd* Glo.+*wōld*, ne.Dev.  
*wōl* nw.Wil.+*wōl*, e.Dor. s.Dev.  
*wōld* nw. & ms.Lan. w.Der. m.  
 Nhp. e.War. m.Shr. e.Hrf.  
 nw. & e.Oxf. Bdf. se.Hrt. s.  
 Nrf. s.Sur. e.Sus.  
*worl* I.Ma.  
*woruld* n.Cum. n. & m.Wm.  
*wōdl* w.Wil.  
*wōl* nw.Wil.  
*wōld* m.Cum. w. & s.Wm. nnw.  
 snw. sw. ms. & s.Yks. n. em.  
 & sw.Lan. n. & s.Stf. n.Der.  
 Rut. Glo. w. & s.Oxf. se.  
 Ken.  
**Worm**, 234.  
**Worry**, 349.  
**Worse**, 398—*wars* Sh. & Or.I.  
 s.Sc. me. & se.Nhb. w.Wm.  
*was* se.Yks.+*wās*, *wos*.  
*wās* s.Nhb. s.Dur. m.Cum. sw.  
 Wm. ne. nnw. & snw.Yks., e.  
 Yks.+*wos*, m. se. & ms.Yks.  
 n. nw. & se.Lan., nw.Lin.+  
*wos*, ne.Nrf.+*wos*.  
*wes*, *wis* w.Som.  
*wos* e. & se.Yks., sw.Lan.+*wūs*,  
 s.Chs. n.Stf. n. & nw.Lin.  
*wos* n.Dur.  
*wus* s.Lan., s.Stf.+*wos*, u.Der.  
 +*wās*, Rut. Glo.  
*wūs* sm. & sw.Lan. I.Ma. n.  
 Nhp.  
*uvs* Uls.  
*wos* e. & s.Stf. nw.Der. s.Lin.  
 Lei. w. & s.War. n.Wor. Bck.  
 Bdf. ne.Cmb. ne.Nrf. e.Suf.

s.Sur. Sus. I.W. me. & w.  
 Wil. e.Dor. nw. & e.Som.  
 nw.Dev.  
*wōsax* n.Shr.  
*wōs* n.Der. s.Oxf. se.Ken.  
**Worst**, 398.  
**Worsted**, 236.  
**Worth**, 50—*wap* ne.Nrf.  
*wep* w.Som.  
*worþ* me. & se.Nhb.  
*wop* e. m. & se.Yks., em.Lan.+  
*wūþ*, se. & sw.Lan., s.Lan.+  
*wūþ*, s.Chs. n. & nw.Lin.  
*wōþ* s.Nhb.  
*wuþ* n. & s.Stf., n.Der.+*wēþ*, s.  
 Lin.  
*wuþ* s.Dur.  
*wūþ* snw.Yks.  
*würþ* Ant.  
*wūþ* em. sm. & s.Lan. I.Ma.  
*worþ* Inv. 7e. & sn.Sc. w.Frf.  
 e.Per. em. & wm.Sc. Kcb.  
 Uls., but Ant. *würþ*.  
*worþ* Lei. s.War. n.Wor. s.Oxf.  
 m.Bck. Bdf. ne.Cmb. e.Suf.  
 Sus. w.Wil. nw.Som. n. &  
 nw.Dev. Cor.  
*wōþ* me.Wil.  
*worþ* s.Ayr.  
*wēþ* w.Wm.+*wēþ*.  
*wēþ* m.Cum. w.Wm. nnw. & sw.  
 Yks. n.Lan. n. & nw.Der.  
 Rut. se.Ken. s.Som. e.Dev.  
**Would**, 86, 235, 236, 440—*it*  
 sw.Dev.+*wid*.  
*ud* s.Sc.+*wād*, *wōd*, w.Wor. m.  
 Shr. Hr.: Glo. Oxf. Bdf. Ess.  
 Hmp. I.W. me. & w.Wil.  
 Dor. s.Som.  
*wōd* nw.Wil.  
*ūd* e.Som.  
*ūd* n.Wor.  
*ad* sw.Yks. ne.Chs. Stf. Der.

**Would (contd.)—**

- Not. Lin. Rut. Lei. Nbp. Glo. Bdf. Hrt. Wil.
- wad* Or.I.+*wod*, sn.Sc., wm.Sc. +*wid*, *wod*, Edb., se. & s.Nhb. +*wud*, n.Dur., s.Dur.+*wud*, n. e. m. & w.Cum. Wm. n. ne. & nnw.Yks., snw.Yks.+*wud*, e. & m.Yks.
- wād* s.Sc.
- wed* s.Abd., w.Frf. e.Per.+*wid*, sm.Sc.+*wud*, *wod*, n.Dev.
- wid* Sh.I.+*wod*, ne.Sc.+*wod*, but s.Abd. *wed*, w.Frf. e.Per. wm.Sc. sw. & s.Dev.
- wod* w. & sw.Yks. n.Lan., nw. Lan.+*wud*, m.&s.Lan.e.War.
- wud* sm.Sc. Uls., but Ant. *wüd*, me. se. & s.Nhb. n. & s. Dur. n.Cum. snw. & es.Yks. nw.Lan. n.Der. Lin. m.Nhp. e. & se.Hrt., ne.Nrf.+*wod*, s.Nrf. Suf. n. & se.Ken.
- wüd* Ant. em. se. & sw.Lan. I.Ma. s.Chs. n. & s.Stf. nw. e. & s.Der. Lei.
- wod* Sh. & Or.I. Cai. ne.Sc. Frf., but w.Frf. *wed*, *wid*, nm. Sc., but e.Per. *wed*, *wid*, em. wm. sm. & s.Sc. nne.Nhb. ne.Shr. ne.Nrf. w.Som.
- wæd* ne.Sc.+*wüd*.
- wüd* ne.Sc. e.Dev.
- wod* Or.I. Nhb. Dur. Cum Wm. Yks. Lei. n.Dev.
- [The unstressed forms are *ɪd*, *wæd*, *wüd*, *wød*, but *-d* when used enclitically in combination with personal pronouns.]
- Wound**, 104—*ünd* sn.Sc., s.Sc. +*wund*, me. & se.Nhb. s.Oxf. w.Wil.

- waind* nw.Der.+*waund*.
- waund* Ant. sw.Wm., snw.Yks. +*wünd*, es.Yks. n. & se.Lan. n. & nw.Der., nw.Lin.+*wünd*, w.War. ne.Cmb.
- wāind* sw.Yks.+*wund*, s.Lan.
- wæund* s.Nrf.
- wæun* w.Som.
- wæund* s.Lin., Lei.+*wünd*.
- woun* I.Ma.
- wound* ne.Yks. nw.Lan.
- wun* ne.Sc.+*wünd*, n.Cum. s. Sur. w.Sus.
- wund* w.Frf. e.Per. s.Ayr. s.Sc. sw.Yks. n.Stf.
- wünd* Sh<sup>1</sup>. Inv. ne. & wm. Sc. Lth. Edb. Kcb. Uls., but Ant. *waund*, s.Nhb. n. Dur. m.Cum. w.Wm. snw. e. m. & se.Yks. sw.Lan. nw.Lin. se.Ken.
- wünd* Lei.
- woun* Dor.
- wound* ms.Lan. sw.Lin. m.Nbp. n.Wor. Glo. e.Suf. e.Dev.
- wæund* ne.Nrf.
- wüind* sw.Dev.
- Woven**, 95.
- Wrap**, 237.
- Wreath**, 237.
- Wreck**, 237—*rak* Bch., Abd.+*vrak*, wm.Sc. n. b. I.Ma. Sus.
- ræk* Sur. Dor., w.Som.+*vræk*, nw.Dev.
- ræk* Inv., w.Frf. e.Per.+*wrak*, Ayr. Lth. Edb. Kcb. Ant. s. Nhb. m.Cum. Wm. Lan. Stf. n.Der. nw.Lin. s.Oxf. se.Ken. Som., but w.Som. *ræk*, *vræk*.
- wrak* Abd.
- vræk* w.Som.
- wrak* (*absol.*) w.Frf. e.Per.

**Wren**, 237—*ran* Bch., Abd.+  
*uran*, w.Frf. e.Per. wm.Sc.  
s.Ayr. Kcb. Ant. I.Ma.  
*rân* Ayr., but s.Ayr. *ran*.  
*ræn* se.Ken.+*ren*, Dor. nw.Dev.  
*ren* Inv. Lth. Edb. s.Nhb. m.  
Cum. Wm. Lan. Stf. n.Der.  
nw.Lin. s.Oxf. se.Ken. Sus.  
Som.

*uran* Abd.

**Wrench**, 237.

**Wrestle**, 140, 237, 263—*rasl*  
w.Frf. e.Per.+*warsl*, s.Ayr.,  
Kcb. +*warsl*, Ant. sw.Yks.,  
em.Lan.+*resl*, I.Ma.nw.Lin.  
s.Oxf. nw.Dev.

*ræsl* se.Ken. Sus. Dor. e. & sw.  
Dev.

*ræsô* me.Wil.

*resl* Inv. em. & sw.Lan., n.Stf.+  
*rosl*, Som., but v.Som. *vrâsl*,  
*vræsl*.

*rosl* se. & s.Lan. s.Chs. n. & s.  
Stf. n.Der.

*rusl* s.Nhb. m.Cum. ue.Wm., w.  
Wm.+*ræsl*.

*ræsl* w.Wm. n.Lan.

*vrâsl*, *vræsl* w.Som.

*warsl* w.Frf. e.Per. wm.Sc. Peb.  
Kcb. n.Cum.

*wârsl* Lth. Edb.

*wôrsl* Ayr., but s.Ayr. *rasl*.

**Wretch**, 51, 234, 237—*raif*  
Bch. Abd.+*vrâif*, w.Frf. e.  
Per.+*wraif*, Ayr., but s.Ayr.  
*retf*, Ant. n.Nhb., m.Cum. n.  
Der.+*retf*, se.Ken.+*ræif*.

*ræif* m.Shr. se.Ken. Dor. e.Dev.

*retf* Inv. s.Ayr. Lth. Edb. Kcb.  
s.Nhb. m.Cum. w.Wm. sw.  
Yks. Lan. I.Ma. Stf. n.Der.  
nw.Lin. s.Oxf. me.Wil. Som.,  
but w.Som. *vrâif*.

*vrâif* ne.Sc., but Bch. Abd.+*raif*,  
w.Som.

*wraif* w.Frf. e.Per.

*wvâif* s.Sc.

**Wright**, 116, 234, 237, 358—  
*rait* n.Lan. nw.Lin.

*rait* em.Lan., se.Lan.+*roit*, s.  
Lin., m.Nhp.+*roit*.

*rext* nm.Sc., but w.Frf. e.Per.  
*rixt*, *wrext*.

*roit* m. se. & s.Nhb. nw.Yks.  
I.Ma., n.Stf.+*roit*.

*rixt* wm.Sc.

*rixt* w.Frf. e.Per.+*wrext*, s.Ayr.  
Kcb. Ant.

*rit* Cum. Wm. ne. e. m. se. sw.  
& ms.Yks. nw. sw. & s.Lan.  
n.Der.

*roit* se.Lan. n.Stf. Lei. m.Nhp.  
se.Ken.

*roit* s.Oxf. Dor., but e.Der. *roit*,  
e.Dev.

*ræxt* Bch. Abd.+*vræxt*, Ayr., but  
s.Ayr. *rixt*, Lth.+*vræxt*, Edb.

*roit* ne.Nrf. e.Dor.

*vrait* w.Som.+*vrroit*.

*wrext* ne.Sc., but Bch. Abd. *ræxt*,  
*vræxt*.

*vrroit* w.Som.

*vræxt* Bch. Abd. Lth.

*wvræixt* s. c.+*wvræixt*.

*wrext* w.Frf. e.Per.

*wvræixt* s.Sc.

*wvræxt* sn.Sc.

**Wring**, 425, 427, 429, 432.

**Write**, 154, 155, 237, 425, 426,  
429, 430—*rait* Ayr., but s.Ayr.

*roit*, Edb. Ant. m.Cum. Wm.  
nw. & sw.Yks. n. & sw.Lan. n.

Der. n. & nw.Lin. m.Shr. e.  
Suf. Sus. n.Dev.

*rât* m.Yks., se.Yks. + *reit*, sm.  
Lan.

**Write (contd.)—**

*ràit* em.Lan., se.Lan. + *roit*, s.Lan.+*rât*, s.Chs. nw.Der. ne.Shr.

*rât* s.Lan.

*rèit* n.Cum.

*reit* wm.Sc. me. se. & s.Nhb. n.Dur. e. & se.Yks. I.Ma.

*rèit* Inv. Bch. Abd., w.Frf. e.Per. +*wreit*, s.Ayr. Kcb. n.Nhb.

*roit* se.Lan. Stf. s.Lin. Rut. Lei. n.Bck. se.Ken.

*roit* s.Oxf. w.Hrt. w.Wil. Dor. e.Dev.

*roit* ne.Nrf.

*rôt* Lth.+*vrôt*.

*vrait* w.Som.+*vròit*.

*vrait* ne.Sc.+*vrêt*, but Beh. Abd.  
*rèit*, sm.Sc.+*uèreit*, but s.Ayr. Kcb. *rèit*.

*vrit* ne.Sc.

*vròit* w.Som.

*vrôt* Lth.

*wreit* s.Sc.+*wèreit*.

*wreit* w.Frf. e.Per.

*wèreit* sm.Sc.

*wèreit* s.Sc.

*wèrit* Sh.l.

**Writhe**, 425, 429.

**Written**, 269.

**Wrong**, 32, 234, 237—*ray* ne.Sc.+*vray*, nm.Sc., but w.Frf.

e.Per.+*wray*, em.Sc.+*wèray*, but Peb. *wray*, wm.Sc., sm.

Sc.+*wiray*, Uls. Nhb., but w.Nhb. *wray*, Dur., n.Cum. +

*roy*, *wray*, e. m. & w.Cum. Wm.ne.Yks.,nw.Yks.+*wray*,

m. & se.Yks., sw.Yks. +*rey*, ms.&s.Yks., n.Lan.+*ruy*, nw.

Lan., m.Lan.+*roy*, se.Lan.+*rayk*, s.Lan.+*rang*, *rùg*, s.

Chs.+*royg*, *rùg*, Dnb.+*ruyg*,

n.Der. + *ruy*, *rùg*, n.Shr. +

*rùg*, Glo. e.Dor.+*roy*, n.Dev. +*roy*, sw.Dev. e.Cor.+*roy*.

*rang* s.Lan., w.Chs. ne.Der.+*rùg*.

*rayk* se.Lan., nw.Der.+*rùg*(g).

*røg* m.Shr.+*roy*, e. & s.Dev.

*rey* sw.Yks.

*roy* n.Cum. es.Yks. m.Lan.,

I.Ma.+*rùg*, Flt.+*rùg*, s.Stf.+

*ruy*, *rùg*, Not.+*rùg*, Lin.,

Rut.+*ruy*, Lei., Nhp. e.War.

+*rùg*, s.War., n.Hrf.+*roy*, e.

Hrf.+*røg*, *roy*, s.Pem. Glo.

Oxf. nm.Brks. Bck., Bdf.+

*roy*, Hrt. Hnt. m.se. & s.Cmb.

Nrf., e.Suf.+*røg*, w.Suf. Ess.

e.Ken. s.Sur. Sus. sm.Hmp.

Wil.e.Dor. Som., but w.Som.

*vray*, *vroy*, *vryg*, sw.Dev. e.

& w.Cor.

*royg* s.Chs. em.Stf.+*rùg*, e.

Der.+*rùg*, se.Shr.+*rùg*.

*røg* e.Hrf. e.Suf. n.Ken.

*ruy* n.Lan., n.Stf.+*rùg*, s.Stf.

n.Der. Rut.

*ruyg* Dnb.

*rùg* sw.Lan.+*rùg*, s.Lan. I.Ma.

s.Chs. nw. & e.Der. Not. Nhp.

e.War. Wor. n.Shr., ne.Shr.

+*rùg*.

*rùg* em. sm. sw. & s.Lan. Chs.,

but w.Chs.+*rang*, s.Chs. *ray*,

*royg*, *rùg*, Flt. n. e. em. & s.

Stf. n. ne. nw. w. & s.Der. ne.

& se.Shr.

*roy* m.Shr. n. & e.Hrf. Bdf. n.

Cmb. n.Dev.

*vray* ne.Sc., sn.Sc. + *wray*,

*wèray*.

*vray*, *vroy*, *vryg* w.Som.

*wiray* sm.Sc.

*wray* Cai., w.Frf. e.Per.+*ray*,

- Peb. w.Nhb. (*obsol.*) n.Cum.  
 nw.Yks.  
*wraŋ* s.Sc.+*wraŋ*.  
*wraŋ* Sh.I.+*wraŋ*, *wraŋ*.  
*wraŋ* sn.Sc.  
*wraŋ* Sh.I. sn. em. & s.Sc.  
*wraŋ* Sh.I.
- Wrote**, 120, 425, 426, 429, 430  
 —*rat* Bch. .abd.+*wrot*.  
*rot* m.Yks., se.Yks.+*rēt*, n.Lan.  
*rēt* wm.Sc., Lth.+*rēt*, e. & se.  
 Yks.  
*riat* w.Wm. nw.Yks. nw.Lan.  
*riat* s.Dur.  
*rot* w.Frf. e.Per.+*wrot*, n.Dev.  
*rou* s.Oxf. Som.  
*rost* e.Dev.  
*rōt* Wm., but w.Wm. *riat*, Wil.  
 Dor. sw.Dev.  
*rōst* se.Lan. nw.Lin.  
*rōt* Inv. Ayr., but s.Ayr.+*wrōt*,  
 Lth. Edb. Kcb. Aot. me. & s.  
 Nhb., em.Lan.+*rust*, sm.Lan.  
 I.Ma. s.Stf. n.Lin. Lei. ne.  
 Nrf.  
*rut* n.Der. e.Suf.  
*rust* em. & s.Lan. s.Lin.  
*rūt* s.Lan.  
*urat* ne.Sc., but Bch. Abd.+*rat*.  
*wriat* s.Sc.  
*wrot* w.Frf. e.Per.  
*wrōt* s.Ayr.+*rōt*.  
*wrōt* Sh.I. sn.Sc.
- Wrought**, 90, 237, 358—*rou* n.  
 Cum.+*rou*, Wm., but n.Wm.  
 +*rou*, snw.Yks.+*wraut*, em.  
 Lan. n.Lin.  
*rāt* Brks. Dor.  
*rāt* Uls.+*rōt*, but Ant. *roxt*, I.Ma.  
 +*rēt*.  
*roxt* Or.I., Bch. Abd.+*wroxt*, w.  
 Frf. e.Per. Ayr. Kcb. Ant.  
*rou* Nhb. s.Dur. n. & m.Cum.,  
 n.Wm.+*raut*, ne. nnw. e. se.  
 & sw.Yks. nw. sw. & s.I.an.  
*rōxt* Lth. Edb.  
*rōt* n. & se.Lan. I.Ma. n.Stf. n.  
 Der. s.Oxf. ne.Nrf. s.Sur. w.  
 Sus. me. Wil. Som. e.Dev.  
*rōt* Uls. e.Suf.  
*wroxt* n.Sc. ne.Sc., but Bch.  
 Abd.+*roxt*.  
*wraut* snw. Yks.  
*wrouxt* s.Sc.  
*wrou* m.Yks.  
*wrōxt* Peb.  
*wrōut* Sh.I.  
*wroxt* sn.Sc.
- Yard**, 346, 382.  
**Yarn**, 346.  
**Yarrow**, 245, 346.  
**Yawn**, 346.  
**Ye**, 151, 235, 409, 411—*i* ne.  
 nm. em. sm. & s.Sc. nnw.  
 Yks. Stf. sw.Lin. Hrf. Glo.  
 Oxf. Brks. Bck. Bdf. Hrt.  
 Ken. Sus. Hmp. Wil. Dor.  
 Som. Dev. Cor.  
*i* Cal.+*jī*, ne.Sc. Kcb. s.Sc., s.  
 Nhb.+*jī*, Lei. Oxf. Brks. Ken.  
 s.Sur. Sus. Hmp. Wil. Dor.  
 Som. Dev. Cor.  
*jē* Nhb., but me.Nhb. *jī*, s.Nhb.  
*i*, *jī*, e.Wm.  
*je* n.Cum., sm.Yks.+*jei*, *jī*.  
*jei* s.Dur, ne.Yks.+*jī*, nw.Yks.,  
 nnw.Yks.+*jī*, snw.Yks., m.  
 Yks.+*jī*, sm.Yks.  
*jē* s.Chs.  
*jī* Or.I. Cai. ne.Sc. s.Frf. Fif.  
 wm.Sc. Nhb. Dur. Cum. Wm.  
 nnw. snw. nw. e. m. nm. sm.  
 w. & sw.Yks. m.Lan. s.Chs.  
 Hrf. w.Ess. n.Ken. Som.  
*jī* Cai. wm.Sc. Ayr. me. & s.  
 Nhb. Dur., but s.Dur.*jei*, Cum.

## Ye (contd.)—

Wm., but e.Wm. *jā*, n. ne.  
 nnw. e. m. nm. sm. w. sw.  
 es. ms. & s.Yks. n. & nw.Lan.  
 Chs., but s.Chs. *jī*, nw.Lin.  
 ne.Nrf.  
*jō* ne. & sn.Sc. w.Frf. e.Per.  
 em.Sc.s.Ayr.Nhb.Dur. Cum.  
 Wm. Yks. n. nw. m. se. & s.  
 Lan. I.Ma. Chs. Flt. Stf. Der.  
 Not. Lin. Rut. Lei. Nhp. e.  
 & s.War. Wor. Shr. Hrf. s.  
 Pem. Glo. Oxf. Brks. Bck.  
 Hrt. e.An. Sus.  
*ō* Bnff. Abd. e.Lin. s.Wor. Wil.  
 [The unstressed forms are *i*, *jī*,  
*jō*, *ō*.]  
**Year**, 134, 248—*iar* s.Nhb., n.  
 Dur.+*jīar*, m. & w.Cum. m.  
 & nm.Yks. sw.Lan. Chs. n.  
 wm.& s.Stf., n.Der.+*jīar*, ne.  
 e. w. & s.Der. Lei., War.+  
*jīar*, s.Wor. Shr.Oxf. Brks.s.  
 Nrf. Dor. Cor.  
*iar* n.Cum.+*jīar*.  
*ir* ne.Sc.+*jīr*, wm.Sc., Ayr.+*jīr*,  
 Kcb. s.Sc.  
*jear* ne. & nw.Nrf.  
*jīar* n.Dur. e.Cum. n. m. & s.  
 Wm. sw. & s.Yks. n. nw. &  
 m.Lan. n.Der. n. & nw.Lin.  
 War. n. & se.Ken. Sus. me.  
 Wil., w.Som.+*jīar*, s.Som.  
*jīr* Uls., but Ant. *jīr*, n.Cum.  
 sw.Wm. I.Ma.  
*jīr* Sh. & Or.I. ne. & sn.Sc. w.  
 Frf. e.Per. em.Sc. Ayr. Ant.  
*jīar* w.Som. nw. & e.Dev.  
*jīar* em. sm. & se.Lan.  
**Yearn**, 30, 248, 346—*ian* Dor.  
*jān* s.Nhb. se.Yks. ne.Nrf. e.  
 Suf. Sus.  
*jen* ne.Yks.

*jern* n.Ayr. Lth. Edb. Keb. Ant.  
*jīn* m. sw. & s.Yks. s.Som.  
*jorn* s.Ayr.  
*jōn* n.Stf.  
*jorn* ne.Sc. I.Ma.  
*jōn* m.Cum. Wm. em.Lan. s.Stf.  
 se.Ken.  
**Yeast**, 50, 248—*ias* Dor.  
*īst* snw.Yks.+*jīst*, n. & s.Lin. s.  
 Oxf.  
*īst* Sus.  
*jast* w.Wm.  
*jēst* s.Sc. Ant. n. & me.Nhb.,  
 se.Nhb.+*jīst*, s.Nhb., s.Dur.+  
*jīst*, n.Cum. ne.Yks., nnw. &  
 e.Yks.+*jīst*, se.Yks. nw. & s.  
 Lan. m.Nhp. Glo., ne.Nrf.+  
*jīst*, se.Ken.+*jīst*.  
*jeast* se.Lan. n.Stf.  
*jēst* s.Ayr. Peb.  
*jēs* I.Ma.+*jīst*.  
*jōst* Kcb. s.Stf.  
*jīst* se.Nhb. m.Cum. m. & es.  
 Yks. em.Lan. ne.Nrf. e.Suf.  
*jīst* s.Dur. e. & w.Cum. nnw. &  
 e.Yks. sw.Lan. I.Ma. se.Ken.  
 s.Som.  
*jūst* w.Wil.  
*jōst* sw.Wm. snw. & sw.Yks.  
**Yees**, 409.  
**Yellow**, 58, 229, 346—*jali* w.  
 Wor.  
*jals* ne. & sn.Sc. w.Frf. e.Per.  
 Peb.Ant.n.& s.Nhb.Cum.Wm.  
 e.Yks. n. & ne.Lan., em.Lan.  
 +*jols*, sm. se. sw. & s.Lan.  
 I.Ma. s.Chs. s.Stf. n.Der. Not.  
 n. & nw.Lin., Lei.+*jols*, Glo.  
 s.Oxf. n. & e.Ken. w.Som.  
*jāls* Brks. se.Hrt., ne.Nrf.+*jols*,  
 se.Ken. Sus. s.Som. e.Dev.  
 w.Cor.  
*jeli* Lth. Edb.

- jelo* s. Ayr. Kcb. n. Ir. n. Stf. me. Wil.  
*jolo* w. & sw. Yks. e. & em. Lan. Lei.  
*julo* ne. Nrf.  
**Yelp**, 346.  
**Yes**—*es* nw. Wil.  
*ēs* w. Som. +*is*, *jās*.  
*is* s. War. n. & s. Wor., Shr. +*is*, but ne. Shr. *jēs*, Hrf., Glo. +*is*, s. Oxf., se. Ken. +*jēs*, Sus., but e. Sus. *jās*, e. Som. n. Dev. Cor.  
*is* Brks. +*is*, e. Suf.  
*is* Nhp., but m. Nhp. *jīs*, Shr. Glo. nw. & e. Oxf. Brks. Bdf. Sus. Ess., Hmp. +*jās*, I. W. s. Wil. Dor. w. Som. nw. Dev.  
*jas* w. Wor., e. Sus. +*jās*.  
*jās* e. Sus. s. Dev.  
*jās* w. Som.  
*jēs* s. Sc. ne. Sbr. se. Ken. s. Som.  
*jīs* Sh. & Or. I. n. Ir. s. Nhb. Dur. Cum. em. & s. Lan. I. M. s. Stf. n. Der. nw. & m. Lin. Lei. m. Nbp. e. War. s. Pem. ne. Nrf.  
*jīs* s. Lin.  
*jōs* Wm. w. & sw. Yks. se. Wor. n. Ken.  
*jās* Hmp.  
**Yesterday**, 50, 229, 231, 248, 284, 346—*istodē* w. Oxf. Sus. me. Wil. sw. Dev.  
*istodi* s. Chs. + *jīstodi*, n. Shr. e. & s. Oxf. w. Wil. Dor.  
*jāstodē* ne. Nrf. + *jīstodē*.  
*jāstodi* se. Ken. e. Dev.  
*jēstodi* ms. Lan. m. Nhp. s. Som.  
*jēstoda* nw. Lan. + *jīstoda*.  
*jēstordē* ne. Sc. + *jōstordē*, *jōstordi*, n. Ayr. Lth. Edb. s. Sc. n. Cum.  
*jēstordi* wm. Sc., but n. Ayr. *jēstordē*, s. Ayr.  
*jēsoda* ne. Yks.
- jīstodē* ne. Nrf.  
*jīstodē* sw. Lan. n. & nw. Der. m. Bck. n. Ken. s. Sur. w. Sus.  
*jīstodi* s. Dur. s. Chs. s. Stf. e. Der. n. Lin. Lei. Glo. n. Bck. e. Suf.  
*jīstoda* s. Nhb. m. Cum. w. Wm. nnw. Yks., e. Yks. + *jīsoda*, m. & es. Yks. nw. Lan. nw. Lin.  
*jīstordē* se. Nhb.  
*jīstordē* w. Frf. e. Per. Kcb.  
*jīstorda* me. Nhb.  
*jīsoda* e. & se. Yks. s. Lan.  
*jīsorda* I. Ma.  
*jūstodi* em. & se. Lan.  
*jūstoda* m. & sm. Lan.  
*jūstordi* sn. Sc.  
*jōstoda* sw. Yks.  
*jōstordē* ne. Sc. Uls.  
*jōstordi* ne. Sc.  
**Yet**, 50, 248—*it* Nhp., but n. Nhp. *jīt*, se. Wor. m. Shr. Glo. Oxf., but w. Oxf. *jīt*, Brks. Hmp. I. W. w. Wil. e. & w. Som. Dev., but n. Dev. *jīt*, nw. Dev. *it*, e. Dev. *jēt*, sw. Dev. *jīt*.  
*it* Dor. sw. Som. nw. Dev.  
*jēt* ne. Sc. + *jēt*, w. Frf. e. Per. wm. Sc. s. Ayr. Ltb. Edb. s. Sc., n. Cum. nw. Lan. + *jīt*, sm. sw. & s. Lan. n. Der., nw. Lin. se. Ken. + *jīt*, Sus. e. Dev.  
*jīt* Sh. I. sn. Sc. Kcb. Ant. me. se. & s. Nhb. Dur. n. & m. Cum. sw. Wm. ne. Yks., nnw. Yks. + *jēt*, snw. e. m. se. es. & ms. Yks. nw. & em. Lan. I. Ma. n. & s. Stf. nw. & e. Der. n. nw. & s. Lin. Lei. n. Nhp. War. Shr., but m. Shr. *it*, w. Oxf. m. Bck. Bdf. Hnt. ne. Nrf. Suf. Ess. se. Ken. s. Sur. Sus. n. & sw. Dev.



**Yet** (contd.)—*jet* s.Chs.*jet* ne.Sc. Uls., but Ant. *jil*, n.  
Nhb. w.Wm. n.w. sw. & s.  
Yks. n. & se.Lan.**Yew**, 193—*iu* n.Nhb. sw.Yks.  
m.Lin.*jeu* n.w. Yks. n.Lan.*jiu* w.Wm.Sc. Ayr. Lth. Edb. Kcb.  
se. & s.Nhb. w.Wm. se.Yks.  
nw. & s.Lan. w.Wm. & s.Stf. nw.  
& s.Lin. Rut. Lei. m.Nhp.  
Hnt. se.Ken.*jis* m.Yks.*jü* Inv. ne.Sc. w.Frf. e.Per., s.  
Sc.+*jöu*, Ant. n. & m.Cum. n.  
Wm. snw.Yks. se. & sw.Lan.  
I.Ma. n.Der. s.Oxf. e.Suf. Sus.  
me. & w.Wil.*jöu* s.Sc.**Yield**, 52, 248, 307, 346, 425.  
429—*ild* m.Shr.*iel* Dor. w.Som.*iäld* nw.Der.+*ild*, *jild*, *jild*.*il* w.Wm.Sc.+*ild*, but n.Ayr. *jild*.*ild* ne.Sc.+*ild*.*ild* ne. sn. & w.Wm.Sc., Kcb.+*jild*,  
s.Sc., s.Nhb.+*jild*, n.Dur. nw.  
Der. s.Oxf.*jeild* n.w. Yks.*jeld* n.Stf.*jöld* Lei.*jild* s.Chs. nw.Der. ne.Nrf. e.Suf.*jiöld* m.Yks. se.Lan., nw.Lin. +*jild*, s.Lin. e.Dev.*jild* w.Frf. e.Per. n.Ayr. Kcb.*jil* I.Ma.*jild* Inv. Lth. Edb. Ant. s.Nhb.  
m.C. Wm. e. se. sw. & s.  
Yks. n. em. & sm.Lan. n. & nw.  
Der. n. & nw.Lin. se.Ken.  
Sus. s.Som.**Yoke**, 92—*jauk* se.Ken.*jok* Sh. & Or.I. ne.Sc. w.Frf. e.  
Per. Kcb. Ant. m.Cum. ne.  
Lan. I.Ma. Not. m.Lin. Nhp.  
Shr.*jök* me.Wil.*jösk* n.Nhb. n.Cum. se.I.an. nw.  
Lin. e.Dev.*jök* Inv. Ayr. Lth. Edb. s.Sc. s.  
Nhb. Wm., em. Lan.+*jusk*, sw.  
Lan. n.Stf. n.Der., w.Som.+  
*juk*.*juk* w.Som.*jusk* sw.Yks. n. & em.Lan.**Yolk**, 52, 346—*jauk* se.Ken.*jök* w.Wil.*jölk* s.Lin. Glo. ne.Cmb.*jok* w.Frf. e.Per. Kcb. Ant. n.  
& m.Cum.*jouk* se.Nhb.*jök* I.Ma. me.Wil.*jök* w.Wm.Sc.*jösk* e.Yks.+*jök*, se.Lan., n.Der.  
+*jök*, nw.Lin. e.Dev.*jök* Inv. s.Ayr. Lth. Edb. s.Sc.  
me. & s.Nhb. Dur. Wm., n.w.  
Yks.+*jusk*, snw. e. & m.Yks.,  
se.Yks. em.Lan.+*jusk*, sm. &  
sw.Lan. n.Stf. n. & nw.Der.  
Lei. m.Shr., ne.Nrf.+*jolk*, w.  
Som.+*juk*.*juk* w.Som.*jusk* n.w. se. & sw.Yks. n. em.  
& s.Lan.*jolk* ne.Nrf. e.Suf.**Yon**, 55, 306, 417, 420—*jan* se.  
Ken.+*jon*.*jen* Cai.*jon* Sh. & Or.I. Inv. ne. & sn.Sc.  
w.Frf. e.Per. s.Ayr. Edb. Kcb.  
n. & s.Nhb. Dur. Cum. Wm.  
Yks., but sw.Yks.+*jond*, n. em.  
sm. se. & s.Lan. I.Ma. Chs. n.  
Der. Not. Lin. Rut. Lei. e.

- War. s.Oxf. s.Cmb. s.Nrf. se.  
Ken. c.Dev.
- jondaw*. Yks.+*jon*, m. & ms.Lan.  
nw.Der.
- jon* w.Som.
- Yonder**, 55, 248, 300, 417—  
*endʌr* se.Brks. + *indʌr*, m.  
Bck.+*indʌr*, *jendʌr*, *jindʌr*,  
Bdf.+*jendʌr*, *jondʌr*.
- indʌr* Rut. se.Brks., m.Bck. +  
*jendʌr*, *jindʌr*, *jondʌr*, se.  
Hrt.+*jendʌr*, *jondʌr*, e.Suf.,  
Ess.+*jondʌr*.
- jindʌr* s.Chs.+*jondʌr*, Flt. em.  
& s.Stf. m.Nhp., War. s.Wor.  
+*jondʌr*, n. ne. & m.Shr., n.  
Hrf.+*jendʌr*, Oxf., but e.Oxf.  
*jendʌr*, nw.Hrt.Hnt.+*jindʌr*,  
*jondʌr*, e.Ken. + *jendʌr*, se.  
Ken., e.Sus.+*jendʌr*, *jondʌr*.  
m.Hmp.
- jendʌr* n.Hrf. nm.Brks., w.Sus.  
+*jendʌr*, w.Wil. + *jondʌr*, e.  
Dev.
- jendʌr* sm.Hmp.
- jendʌr* e.Oxf. m.Bck. Bdf. se.  
Hrt. e.Ken. s.Sur. e. & w.Sus.
- jindʌr* m.Bck. nw.Hrt. Hnt.,  
ne.Nrf.+*jondʌr*.
- jondʌr* sw.Wm. n.Lan.
- jondʌr* s.Nhb., n.Dur.+*jondʌr*,  
m.Cum. sw. & e.Yks., se.  
Yks.+*jondʌr*, sw. & ms.Yks.  
nw. e. 1. & sw.Lan. s.Chs. n.  
& wm.Stf. ne. & e.Der. Not.  
Lin. Lei., ne.Nhp. + *jondʌr*,  
War. s.Wor. Glo. m.Bck. Bdf.  
ne.Nrf. Ess. e.Sus. nw. & se.  
Hrt. Hnt. w.Wil. e.Dor.
- jondʌr* Inv. w.Frf. e.Per. cm.  
Sc. me. & sw.Nhb. w.Wm.
- jondʌr* n.Dur. ne. & se.Yks. s.  
Lan.
- jour* ne. wm. & sm.Sc. se.Nhb.  
n.Cum.
- jondʌr* ne.Nhp. se.Cmb. nw.  
Nrf.
- You**, 193, 235, 409, 411—*juu*  
nnc.Nhb.+*jū*, n.Lan., m.Lan.  
+*jū*, e. & m.Lin. n. & nw.Oxf.  
*jū* m.Lan., s.Lan.+*jō*, s.Lin.
- ju* se.Hrt. m. & s.Cmb., e.Suf.  
+*juu*, Ess. e.Ken.
- ju* e.Cor.
- ju* s.Nhb., em.Lan.+*jō*, e.Oxf.  
Bdf. Hrt., but se.Hrt. *ju*, e.  
Sus.
- jū* n.Dev., sw. & s.Dev.+*jū*.
- jō* w.Yks. s.Lan. s.Chs. w.Stf.  
nw.Der.
- ju* s.Sc.+*juu*, se.Nhb., snw.  
Yks.+*jū*, w.Yks.+*jō*, *jō*, sw.  
Lan.+*jō*, se.Cmb.
- jō* w. & sw.Yks.
- jō* se.Nhb. se. & s.Lan. nw.Der.  
Not. Lei. n.Wor. n. m. & w.  
Shr.
- jō* Kcd. nw. w. & ms.Yks. em.  
sw. & s.Lan. w. & s.Chs. w.  
& wm.Stf., s.Stf.+*juu*, n.Der.  
+*ju*, nw. & e.Der., Not. Rut.  
+*jū*, Lei.+*juu*, e.War., n.Wor.  
+*juu*, m.Shr.
- ju* Sh.I. s.Frf. Uls., me. & s.  
Nhb. e.Yks. nnw.Lan. I.Ma.  
n.Der. m.Nhp. s.War. s.Wor.  
Hrf. Glo. n.Oxf. n.Bck. nw.  
Hrt. s.Hnt. s.Cmb. n.Nrf. n.  
Ken. e.Sus. e.Cor.
- jū* Sh.I. Inv. ne.Sc. sn.Sc., but  
Kcd. *jō*, nm. em. wm. & sm.  
Sc. Uls. nne. & me.Nhb. n.  
m. & w.Cum. nnw. snw. c.  
nm. & se.Yks. I.Ma. Not. n.  
& nw.Lin. Rut. m.Nhp. Hrf.  
Glo. n. & s.Oxf. Bdf. se.Ken.

**You** (contd.)—

a.Sur. w.Sus. Hmp. w.Wil.  
Dor.  
*juu* a.Sc. s.Stf. Lei. n.Wor. n.  
& se.Cmb. ne.mc. & s.Nrf. e.  
& w.Suf., w.Som.+*jā*.  
*ja* sw.Dev.  
*jā* w.Som.  
*jū* m.Nrf. e.Ken. w.Som. n. &  
s.Dev. se.Cor.  
*jū* Bnff. se.Nrf. w.Som. n. e.  
sw. & s.Dev. se.Cor.  
[The unstressed forms are *jo*,  
*jō*, *ju*, *jū*.]  
**Young**, 398—*joy* Glo. nw.Wil.  
*joy* Uls., but Ant.*jūy*, I.Ms.+*jūy*.  
*joyg* se.Shr.+*jūy*.  
*juy* ne Se.+*joy*, se. & s.Nhb.  
Dur. Cum. Wm. m. nm. w.  
sw. ms. & s.Yks. n.Lan., nw.  
Lan.+*juyh*, em.Lan.+*juyg*, n.  
Stf.+*jūyg*, n.Der.+*jūyh*, n.  
nw. m. & s.Lin.  
*juyg* em.Lan., ne.Der. +*juyh*,  
*jūyg*.

*juyh* nw.Lan. ne.Der.  
*jūy* Ant., se.Lan.+*jūyh*, ms. &  
s.Lan.+*jūyg*, I.Ms. s.Chs.  
Dnb. n.Lei. ne.Nhp., m.Nhp.  
+*joy*, sw.Nhp. e. & s.War.  
n. & s.Wor., n.Shr.+*joy*,  
se.Shr.  
*jūyg* sm. sw. ms. & s.Lan., w.  
Chs.+*jūyh*, Flt. n. wm. & s.  
Stf. ne. nw. e. w. & s.Der.  
*jūyh* m. & se.Lan. w.Chs. n.  
Der.  
*joy* Sh. & Or.I. Cai. Inv. ne. &  
sn.Sc. w.Frf. e.Per. em. sm.  
& s.Sc. m.Nhp. n.Shr. Hrf.  
Oxf. se.Hrt. e.An. se.Ken.  
Hmp. I.W. Wil., but nw.  
Wil. *joy*, Dor. Som. Dev.  
Cor.

**Youngermer**, 398.**Your**, 411, 412.**Yourn**, 413.**Yours**, 413.**Yous**, 409.**Yule**, 248.

ns. &  
Chs.  
Nhp.  
War.  
+ juu,

, w.  
& s.  
er.  
s. n.

ac. &  
sm.  
Hrf.  
Ken.  
nw.  
Dev.

