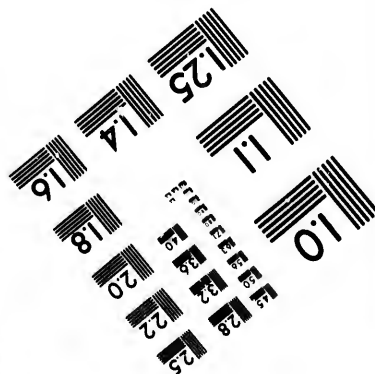
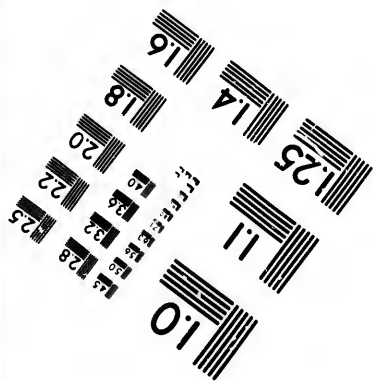
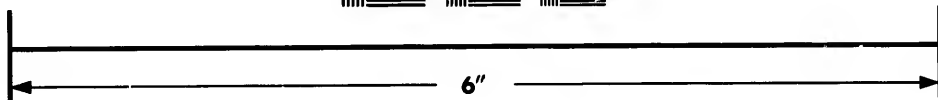
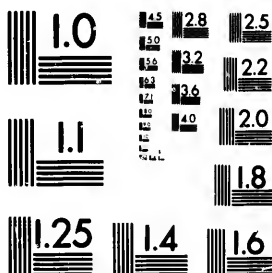


**IMAGE EVALUATION
TEST TARGET (MT-3)**



**Photographic
Sciences
Corporation**

23 WEST MAIN STREET
WEBSTER, N.Y. 14580
(716) 872-4503

15 128
19 132 125
26 22
20
8

**CIHM/ICMH
Microfiche
Series.**

**CIHM/ICMH
Collection de
microfiches.**



Canadian Institute for Historical Microreproductions / Institut canadien de microreproductions historiques

10

© 1981

Technical and Bibliographic Notes/Notes techniques et bibliographiques

The Institute has attempted to obtain the best original copy available for filming. Features of this copy which may be bibliographically unique, which may alter any of the images in the reproduction, or which may significantly change the usual method of filming, are checked below.

L'Institut a microfilmé le meilleur exemplaire qu'il lui a été possible de se procurer. Les détails de cet exemplaire qui sont peut-être uniques du point de vue bibliographique, qui peuvent modifier une image reproduite, ou qui peuvent exiger une modification dans la méthode normale de filmage sont indiqués ci-dessous.

- Coloured covers/
Couverture de couleur
- Covers damaged/
Couverture endommagée
- Covers restored and/or laminated/
Couverture restaurée et/ou pelliculée
- Cover title missing/
Le titre de couverture manque
- Coloured maps/
Cartes géographiques en couleur
- Coloured ink (i.e. other than blue or black)/
Encre de couleur (i.e. autre que bleue ou noire)
- Coloured plates and/or illustrations/
Planches et/ou illustrations en couleur
- Bound with other material/
Relié avec d'autres documents
- Tight binding may cause shadows or distortion along interior margin/
La reliure serrée peut causer de l'ombre ou de la distorsion le long de la marge intérieure
- Blank leaves added during restoration may appear within the text. Whenever possible, these have been omitted from filming/
Il se peut que certaines pages blanches ajoutées lors d'une restauration apparaissent dans le texte, mais, lorsque cela était possible, ces pages n'ont pas été filmées.
- Additional comments: /
Commentaires supplémentaires:

Illustrations are inverted for filming.

- Coloured pages/
Pages de couleur
- Pages damaged/
Pages endommagées
- Pages restored and/or laminated/
Pages restaurées et/ou pelliculées
- Pages discoloured, stained or foxed/
Pages décolorées, tachetées ou piquées
- Pages detached/
Pages détachées
- Showthrough/
Transparence
- Quality of print varies/
Qualité inégale de l'impression
- Includes supplementary material/
Comprend du matériel supplémentaire
- Only edition available/
Seule édition disponible
- Pages wholly or partially obscured by errata slips, tissues, etc., have been refilmed to ensure the best possible image/
Les pages totalement ou partiellement obscurcies par un feuillet d'errata, une pelure, etc., ont été filmées à nouveau de façon à obtenir la meilleure image possible.

This item is filmed at the reduction ratio checked below/
Ce document est filmé au taux de réduction indiqué ci-dessous.

10X	12X	14X	16X	18X	20X	22X	24X	26X	28X	30X	32X
<input type="checkbox"/>	<input type="checkbox"/>	<input type="checkbox"/>	<input type="checkbox"/>	<input type="checkbox"/>	<input type="checkbox"/>	<input type="checkbox"/>	<input type="checkbox"/>	<input type="checkbox"/>	<input type="checkbox"/>	<input checked="" type="checkbox"/>	<input type="checkbox"/>

The copy filmed here has been reproduced thanks to the generosity of:

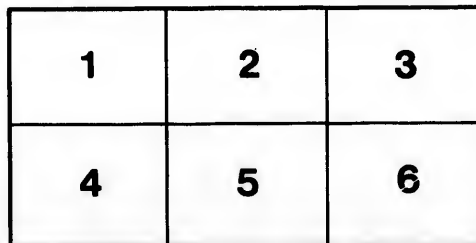
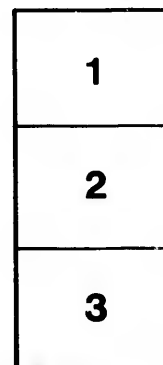
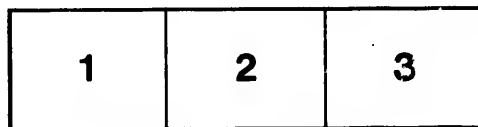
Library,
National Museums of Canada

The images appearing here are the best quality possible considering the condition and legibility of the original copy and in keeping with the filming contract specifications.

Original copies in printed paper covers are filmed beginning with the front cover and ending on the last page with a printed or illustrated impression, or the back cover when appropriate. All other original copies are filmed beginning on the first page with a printed or illustrated impression, and ending on the last page with a printed or illustrated impression.

The last recorded frame on each microfiche shall contain the symbol \rightarrow (meaning "CONTINUED"), or the symbol ∇ (meaning "END"), whichever applies.

Maps, plates, charts, etc., may be filmed at different reduction ratios. Those too large to be entirely included in one exposure are filmed beginning in the upper left hand corner, left to right and top to bottom, as many frames as required. The following diagrams illustrate the method:



L'exemplaire filmé fut reproduit grâce à la générosité de:

Bibliothèque
Musées Nationaux du Canada

Les images suivantes ont été reproduites avec le plus grand soin, compte tenu de la condition et de la netteté de l'exemplaire filmé, et en conformité avec les conditions du contrat de filmage.

Les exemplaires originaux dont la couverture en papier est imprimée sont filmés en commençant par le premier plat et en terminant soit par la dernière page qui comporte une empreinte d'impression ou d'illustration, soit par le second plat, selon le cas. Tous les autres exemplaires originaux sont filmés en commençant par la première page qui comporte une empreinte d'impression ou d'illustration et en terminant par la dernière page qui comporte une telle empreinte.

Un des symboles suivants apparaîtra sur la dernière image de chaque microfiche, selon le cas: le symbole \rightarrow signifie "A SUIVRE", le symbole ∇ signifie "FIN".

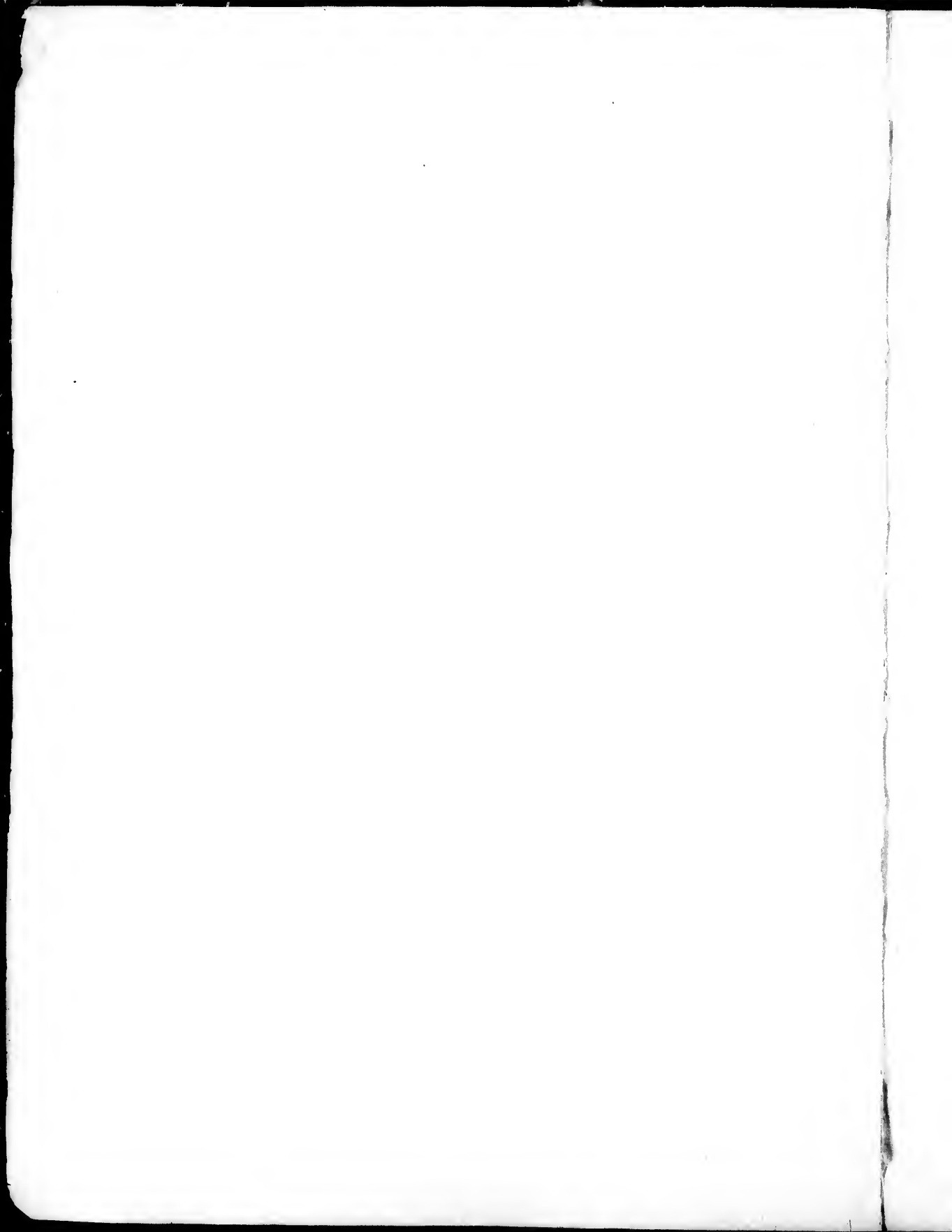
Les cartes, planches, tableaux, etc., peuvent être filmés à des taux de réduction différents. Lorsque le document est trop grand pour être reproduit en un seul cliché, il est filmé à partir de l'angle supérieur gauche, de gauche à droite, et de haut en bas, en prenant le nombre d'images nécessaire. Les diagrammes suivants illustrent la méthode.

ails
du
odifier
une
nage

rrata
o

pelure,
n à

32X



THE
RAY SOCIETY.

INSTITUTED MDCCCLIV.

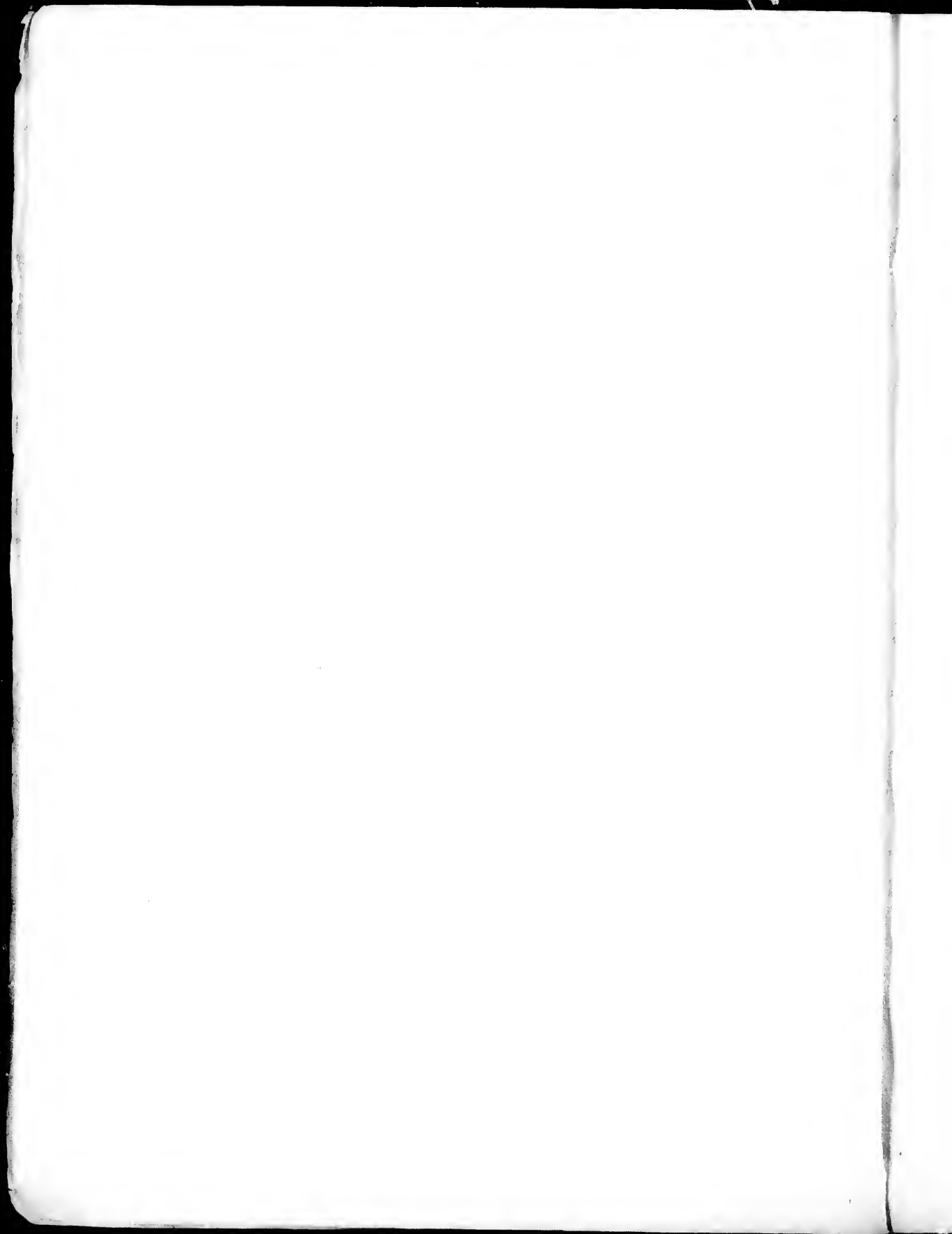


This Volume is issued to the Subscribers to the RAY SOCIETY for the Year 1868.

LONDON:

MDCCCLXVIII.

LIBRARY
NATIONAL MUSEUM
OF CANADA



THE
MISCELLANEOUS
BOTANICAL WORKS

OF

ROBERT BROWN, ESQ., D.C.L., F.R.S.,
FOREIGN ASSOCIATE OF THE ACADEMY OF SCIENCES OF THE INSTITUTE OF FRANCE, ETC., ETC., ETC.

VOL. III.
ATLAS OF PLATES.

LIBRARY
NEW YORK
BOTANICAL
GARDEN

LONDON:
PUBLISHED FOR THE RAY SOCIETY BY
ROBERT HARDWICKE, 192, PICCADILLY

MDCCCLXVIII.

LIBRARY
NATIONAL MUSEUM
OF CANADA

PRINTED BY J. E. ADLARD,
BARTHOLOMEW CLOSE.

N O T I C E.

(BY THE EDITOR.)

THE first ten Plates, from the Appendix to Flinders's 'Narrative,' are printed from the original coppers, now in my possession; and all the remainder, with one exception (Plate XXXIII, which has been re-engraved for the present Edition), are from coppers kindly lent by the Council of the Linnean Society, to whom my best thanks are due for the permission to make use of them.

JOHN J. BENNETT.

JUL 15 1954
E. D. MERRILL
LIBRARY

DESCRIPTION OF PLATES.

PLATES I—X.

(From the Atlas to Capt. Flinders's "Voyage to Terra Australis.")

	Vol.	Page
PLATE I.		
<i>Flindersia Australis, R. Br.</i>	I.	71
PLATE II.		
<i>Eupomatia laurina, R. Br.</i>	ib.	73
PLATE III.		
<i>Eudesmia tetragona, R. Br.</i>	ib.	75
PLATE IV.		
<i>Cephalotus follicularis, Labill.</i>	ib.	76
PLATE V.		
<i>Antiaris macrophylla, R. Br.</i>	ib.	78
PLATE VI.		
<i>Franklandia fucifolia, R. Br.</i>	ib.	80
PLATE VII.		
<i>Synaphea dilatata, R. Br.</i>	ib.	82
PLATE VIII.		
<i>Dasyopogon bromeliifolius, R. Br.</i>	ib.	84
PLATE IX.		
<i>Calcectasia cyanea, R. Br.</i>	ib.	85

PLATE X.

	Vol.	Page
<i>Corysanthera flabriata</i> , R. Br.	I.	86
<i>Azolla pinnata</i> , R. Br.	ib.	87

Fig. 1. Plant of the natural size.

2. „ magnified.
3. Leaves, magnified.
4. Male involucrem, containing two flowers, magnified.
5. „ empty.
6. Two male flowers.
7. A male flower divided longitudinally.
8. „ deprived of its Calyptra, 9.
10. Lower cell of a male flower.
- 11 and 12. Different views of the contents of the upper cell.
13. Longitudinal section of the upper cell.
14. Inner female involucrem.
15. Capsules, with their footstalks arising from the base of the involucrem.
16. A capsule more highly magnified.
17. „ opened transversely to show the position of the seeds.
18. „ „ empty.
19. Seeds.

PLATE XI.

(From the 'Linnæan Transactions,' vol. x.) See Vol. I, p. 355.

- Fig. 1. *Dawsonia polytrichoides*. *a*. Mascula planta magnitudine naturali. *b*. Discus masc. auctus. *c*. Ejusdem flos mæcus. *d*. Idem absque folio perigoniali, magisque auctus. *e*. Anthera et filum succulentum maxime aucta. *f*. Fæmineæ plantæ, magn. nat. *g*. Vaginula cum foliis perichæatialibus auctus. *h*. Capsula cum calyptra exteriori. *i*. Pili calyptræ exterioris magis aucti. *j*. Capsula cum operculo et calyptrâ interiori. *k, l*. Capsula deoperculata cum peristomio. *m*. Capsulæ sectio ejusdem figuram insertionemque ciliarum ostendens. *o*. Calyptra interior. *p*. Operculum cum columellæ processu filiformi. *q*. Columella ciliis suis terminata. *r*. Semina. *s*. Cilie peristomii auctæ.
2. *Leptostomum inclinans*, magnitudine naturali. *a*. Ejusdem capsula aucta cum membrana annulari. . Operculum. *γ*. Idem a basi visum cum annulo cohærente.

PLATE XII.

(From the 'Linnean Transactions,' vol. xii.) See Vol. I, p. 366.

- Fig. *A.* A branch of the panicle of *Leontice thalictroides*, Linn. (*Caulophyllum thalictroides*, Michxus), of the natural size.
- B.* The same magnified, to show at 1, the early rupture of the ovarium, the ovula as yet but little enlarged and only in part protruded; at 2, the same parts in a more advanced state; one seed being nearly ripe, supported by its elongated and thickened umbilical cord; a second ovulum considerably increased in size, but abortive; and the remains of the ruptured ovarium somewhat enlarged.
- C, D.* Two longitudinal sections of the nearly ripe seed; exhibiting the vascular cord continued from the axis of the funiculus umbilicalis to the apex of the seed; the remarkable process of the inner integument at the umbilicus (of which another view is given separately at *E'*); and the unripe embryo nearly in contact with this process, and as yet undivided.

PLATES XIII—XX.

(From the 'Linnean Transactions,' vol. xiii.) See Vol. I, p. 397.

STRUCTURE OF RAFFLESIA ARNOLDI.

PLATE XIII.

The expanded flower reduced to somewhat less than one third of its natural size; the scale given on the plate being too long by nearly one seventh.

PLATE XIV.

A flower-bud covered with its bractæ, of the natural size.

PLATE XV.

The underside of the same bud; to show the root, the reticulate base with the circular elevation in which it terminates, and the origin of the outer bractæ. Natural size.

PLATE XVI.

A flower-bud, of which the bractæ, whose insertions are shown, are removed. Natural size.

PLATE XVII.

A different view of the bud in the same state, to show the aestivation and veins of the segments of the perianthium. Natural size.

PLATE XVIII.

- Fig. 1. A vertical section of the bud deprived of its bractæ: exhibiting the principal vessels of the column and perianthium, and the structure of the root, especially the change in the direction, increased ramification and termination of its vessels at the base of the parasite. Natural size.
2. One half of the vertically-divided perianthium of the same bud, in which the internal surface of the tube, corona, and segments is shown. Natural size.

PLATE XIX.

- Fig. 1. A flower-bud, its bractæ and perianthium being removed, to show the column with the two annular processes at its base. Natural size.
2. A portion (about one fifth) of the column, of which part of the limb is removed, to show the cavities of the neck, into which the anthere are received. Natural size.
 3. The portion of the limb removed from fig. 2, with its anthere immersed in their proper cavities. Natural size.
 4. An anthera, magnified three diameters, as are figures 5, 6, 7 and 8.
 5. A transverse section of the same, above the middle.
 6. A transverse section of the same, below the middle.
 - 7, 8. Vertical sections of the same.
 9. Pollen, magnified 200 diameters.

PLATE XX.

- Fig. 1. A vertical section of part of the base of the smaller flower-bud, showing the vessels of the root, some of which appear to penetrate the substance of the parasite. Natural size.
- 2, 3. Portions of the column of the expanded flower, nearly corresponding with those of the bud in Plate XIX, figs. 2 and 3. Natural size.
 4. Anthera of expanded flower, magnified 3 diameters, as are figures 5 and 6.
 5. Transverse section of the same, below the middle.
 6. Vertical section of the same.
 7. Pollen of the expanded flower, magnified 200 diameters.
 8. A transverse section of the root, magnified 3 diameters.

PLATES XXI—XXIX.

(From the '*Linnæan Transactions*,' vol. xix.)

PLATES XXI—XXV.

STRUCTURE OF *RAFFLESIA ARNOLDI*—*See* Vol. I, p. 419.

PLATE XXI.

- Fig. 1. A female flower-bud, with the roots of the *Vitis* (or *Cissus*) vertically divided, which shows the numerous irregular cavities of the ovarium chiefly if not entirely above the insertion of bractæ and calyx, and the vascular lines continued from the walls of the cavities through the upper solid part of the column into the axes of the style-like processes. Natural size.
2. A female flower-bud in the same stage of development, the bractæ and calyx entirely removed, to show its outward resemblance to the male flower-bud (figured in Pl. XIX). Natural size.

PLATE XXII.

- Fig. 1. A small segment of the column, of which part of the elevated undivided limb is removed, to show the narrow furrows of the sides of the column corresponding in number with the rudiments of antheræ, seen in
- 2, which is the portion of the limb removed from fig. 1. Natural size.
 3. The upper half of one of the styles of the disc, with its terminating hairs. Magnified 10 diameters.
 4. A portion of fig. 3, somewhat more highly magnified (20 diameters), vertically divided.
 - 5, 6, 7. Some of the hairs still more highly magnified, which, according to Mr. Bauer, have a secreting surface seen in fig. 7, and which in figs. 5 and 6 is covered with the secretion, consisting of spherical particles enveloped in mucus at fig. 8. Magnified 100 diameters (but see observations respecting them in page 405-6).
 - 9, 10. Longitudinal and transverse sections of a style. Magnified 50 diameters.
 11. A transverse section of half the ovarium, to show the numerous irregularly ramified cavities, and the arrangement of vascular cords belonging to the bractæ and calyx. Natural size.
 12. A small portion of the ovarium, with the ovula covering the surface of the cavities, and the vascular lines passing through the axes of the parietes. Magnified 20 diameters.
 - 13—18. Ovula in various stages (the earliest observed are not represented). Magnified 100 diameters.

PLATE XXIII.

- Fig. 1. A ripe pericarpium, of the natural size, the calyx, bractæ and apex of the column being deciduous.
2. The same divided vertically, and showing the thickness of the densely fleshy and deeply furrowed covering, and also that the whole of the ovarial cavity is above the insertion of bractæ and calyx.

PLATE XXIV.

- Fig. 1. A small portion of the wall of two adjoining cavities, the surfaces covered with numerous seeds, all of equal size. Magnified 20 diameters.
2. A seed with its funiculus, of which the lower erect portion is filiform, the recurved upper half being of the same texture, colour, and surface with the seed, which it somewhat exceeds in thickness. Magnified 100 diameters.
 3. The same divided longitudinally, to show the structure of the seed (according to Mr. Bauer), and that the enlarged apex of the funiculus is solid. Magnified 100 diameters.
 4. The nucleus of the seed taken out of its thick nut-like outer covering. Magnified 100 diameters.
 5. The same nucleus, whose membranous coat is separated by pressure, to show the albumen. Magnified 100 diameters.
 6. The denuded loosely-cellular albumen.

Fig. 7. A portion of the albumen, exhibiting the embryo, its surface and lateral origin, according to Mr. Bancr. Magnified 100 diameters.

Fig. R. Br. is a longitudinal section of the albumen, exhibiting R. Brown's view of the origin, form, and surface of the embryo.

PLATE XXV.

Fig. 1. A branch of the *Vitis*, on which are four very young buds of *Rafflesia Arnoldi*. Natural size. Of these—

- a. (not separately figured) is merely a very slight swelling, caused by the nascent parasite, but before its parts are distinguishable.
- A. (separately figured, vertically divided, and moderately magnified), the youngest parasite whose parts are distinguishable, deeply seated, entirely enclosed, and before its cortical covering corresponds with it in form.
- B. (in like manner separately figured, divided and magnified), in which the parasite is entirely enclosed in its reticular covering.
- C. (in like manner separately figured), in which the reticular covering has bars, vertically divided and magnified.

PLATES XXVI—XXVII.

STRUCTURE OF *HYDNORA AFRICANA*.

PLATE XXVI.

Fig. 1. A flower of *Hydnora Africana*, with its very short base.

- 2. The same longitudinally divided. Both of the natural size.

PLATE XXVII.

Fig. 1. Transverse section of a part of the tube of the perianthium, to show the three-lobed columna staminea. Moderately magnified.

- 2. The inner surface of one of the three lobes of the column or antheral annulus.
- 3. Outer surface of the same. Both magnified in the same degree with fig. 1.
- 4. Vertical section of a portion of one of the lobes of the columna staminea, to show the thickness and texture of the common connective.
- 5. Transverse section of the same, which shows the original bilocularity of each anthera. Both more highly magnified.
- 6. Grains of pollen, still more highly magnified.
- 7. Transverse section of the flower, to show the form and surface of the stigma (of which the three primary divisions are opposite to the lobes of the columna staminea). Magnified in the same degree with fig. 1.
- 8. A portion of the stigma, which shows its composition.
- 9. A transverse section about the middle of the same. Both magnified somewhat more than figs. 2 and 3.

- Fig. 10. A vertical section of the stigma, showing that the divisions of its surface extend quite through to the cavity of the ovarium, separating it into an equal number of lamellæ, from the inner terminations of which the placentæ are pendulous. More highly magnified than the preceding figures.
11. A small portion of the same, still more highly magnified.
 12. A transverse section, more highly magnified than fig. 11, with its densely crowded ovula arising from every part of its surface.
 13. Three ovula more highly magnified than fig. 12, to show the pedicellus or attenuated base and depressed or perforated apex.

PLATE XXVIII.

A ripe fruit (fig. 1), with the stock (the root of the supposed *Euphorbia*, fig. 3) and the decumbent angular-branched stems of the parasite, from the thickened trunk of which the ripe fruit originates at fig. 2, and from a branch of which a very young flower-bud proceeds. Natural size.

PLATE XXIX.

- Fig. 1. The same ripe fruit vertically divided, with the prostrate thickened stem of the parasite and the root of the supposed *Euphorbia*, whose woody fibres and vessels appear to penetrate deeply into the substance of the thickened stem. Natural size.
2. A portion of the fruit transversely divided.
 3. A transverse section of one of the placentæ, with the ripe seeds. Slightly magnified.
 4. Two seeds, more highly magnified than fig. 3.
 5. A seed, magnified in the same degree as fig. 4, and vertically divided, which exhibits the albumen more distinctly radiating than I have ever found it.
 6. A seed deprived of its outer coat.
 7. The same transversely divided, which, as well as fig. 5, shows the central globular embryo.

PLATES XXX—XXXII.

(From the '*Linnean Transactions*,' vol. xvi.) See Vol. I, p. 534, &c.

FECUNDATION OF ASCLEPIADEÆ.

PLATE XXX.

ASCLEPIAS PURPURASCENS.

- Fig. 1. A branch in flower. Natural size.
2. An expanded flower, of which two of the foliola coronæ and one of the antheræ are removed. Moderately magnified.
 3. A front or inner view of an anthera, to show the extent of bursting, particularly with relation to the pollen mass, of which the greater part is included in the non-dehiscent portion. Magnified as fig. 2.

- Fig. 4. A pollen mass, more highly magnified, separated from its gland and arm, and divided transversely, to show its cellular structure (first discovered in *Asclepias curassavica* in 1805 by Mr. Bauer), with grains of pollen, their granules, and some drops of an oily fluid.
5. A pollen mass entire, with a small portion of the arm adhering to its apex. Magnified as fig. 4.
 6. A transverse section of a pollen mass, still more highly magnified, in one of the cells of which is seen the single grain (or inner membrane), also separately exhibited to show that it is simple and slightly angular.
 7. The pistillum with pollen masses, that have burst and protruded their tubes, applied to the base of the stigma, the glands and their arms being removed. The cords formed by the pollen tubes have passed along the corresponding sides of the conical base of the stigma, and have reached the tops of the styles.
 8. A longitudinal section (more highly magnified) of the conical base of the stigma with the two styles, to show more distinctly the course of the pollen tubes.
 9. A pollen mass after bursting, with its cord formed of the pollen tubes, entering the apex of the style, which is there lacerated.
 10. The two ovaria with their styles, one being somewhat enlarged in consequence of impregnation, and opened longitudinally; exhibiting pollen tubes extending from the apex of the style to the commencement of the placenta.
 11. The same two ovaria and styles, both opened, to show that in one (the left), which is somewhat smaller, no pollen tubes are contained; the other (the right), which is impregnated, shows the tubes reaching the ovula, but not extending further.
 12. Two grains of pollen (or rather grains deprived of their outer membranes), with portions of their tubes and contained spheroidal granules; proving that the tubes are extensions of this (the inner) membrane. Very highly magnified.

PLATE XXXI.

ASCLEPIAS PHYTOLACCOIDES.

- Fig. 1. An expanded flower (magnified), from which two of the foliola coronæ and one anthera been removed.
2. The complete pistillum, and on one side two of the antheræ, the membrane formed by the united filaments being cut off a little below the stigma; on the other side, a naked pollen mass applied to the stigma, with its gland and arm adhering.
 3. A longitudinal section of fig. 2, to show on the left side a pollen mass, with a small portion only of the arm adhering, applied to the base of the stigma, and which, having burst, shows the protrusion of the cord formed by the pollen tubes.
 4. A longitudinal section of one half of the stigma and the corresponding style transversely cut near the base, showing more distinctly the position of the pollen mass with the protrusion and course of the tubes.
 5. The style of fig. 4 laid open lengthways, exhibiting within its cavity and beyond it the pollen tubes reaching the apex of the placenta, a reflected portion of which, with three of its ovula, is also shown.

- Fig. 6. An impregnated pistillum, of which the style is laid open longitudinally, and the placenta, thickly covered with ovula, exposed, to show the descent and course of the pollen tubes.
7. Pollen mass, to the apex of which the base of the arm adheres, with pollen tubes protruding from the point of delinescence. More highly magnified.
 8. A transverse section of a pollen mass, showing an arrangement of the cells somewhat different from that of *A. purpurascens*, there being here a middle irregular series, the cells of which in some cases appear to separate and cover the grains after the production of the tubes.
 9. Two grains of pollen with portions of their tubes, very highly magnified, the grain to the left having its outer covering or membrane, which is removed from the grain to the right, and shown separately further to the left.
 10. A pollen mass which has burst and protruded its tubes, exhibited as entering the cavity of the style, which is laid open to show the commencement of their descent.
 11. Two pollen masses (with their arms and gland), which have burst and protruded their tubes while still inclosed in the cells of the antheræ; this happening in *A. phytolucoides* in that particular kind of decay mentioned in p. 529 of the text.

PLATE XXXII.

- Fig. 1. Two pollen masses of *Asclepias purpurascens* with protruded tubes; the only instance met with in which both cords are introduced into the same style.
2. A grain of pollen, of the same species, with a portion of its tube; the unusual form probably caused by the pressure of other grains and their tubes.
 3. A grain of pollen of *Asclepias purpurascens* containing numerous minute granules and two larger drops or globules of an oily fluid.
 - 4, 5, and 6. Various combinations of pollen masses of *Asclepias purpurascens*. In these it is supposed that the insect having removed and applied to the stigma some of the masses, has extracted, by means of the arms still adhering to it, other masses with their glands and arms.
- A combination of the same kind, different from and more remarkable than any of these, but perhaps not very accurately represented, is given, in his 'Microscop. Entdeck.,' tab. xxxvi, fig. 8, by Gleichen, who appears (op. cit., p. 81) to have also met with other combinations, without suspecting in any case the real cause of such apparently anomalous structures.
7. A flower-bud of *Asclepias curassavica* in the earliest stage in which I was able to distinguish its parts; the unopened corolla in its place with one of the sepala, the other four being exhibited separately. Highly magnified.
 8. The corolla of fig. 7 opened and in part removed, to show the state of the contained organs: the figure exhibiting two petals hardly cohering at base; within these, two distinct petal-like bodies, alternating with them, and which are the antheræ; and two other smaller bodies, which are the pistilla as yet unconnected.

- Fig. 9. An anthera taken from fig. 8, and more highly magnified, to show that in this early stage it is entirely petal-like, there being no indication of the two cells, of which the first appearance in a somewhat more advanced stage is given at fig. 10.
11. A petal of fig. 8 more highly magnified.
12. The pistilla of fig. 8, as yet distinct, scarcely at all angular, and with no manifest cavities; so that these two bodies may be regarded as chiefly or entirely the component parts of the stigma.
13. Two grains of pollen taken from the pollen mass of the expanded flower of *Asclepias curassavica*.

PLATE XXXIII.

DEVELOPMENT OF THE EMBRYO IN THE SEEDS OF CONIFERÆ. See Vol. I, p. 575-6.

Fig. 1. A scale of the cone of *Pinus sylvestris*, with its winged seeds, one of which is abortive. Natural size.

N.B. The remaining figures are more or less magnified.

2. An unripe seed, of which the testa, in this state cartilaginous, is cut open, partly removed and thrown back to show the included body, which is the half-ripe original nucleus with its sphaclated apex and the free portion of the inner coat, extending from the apex to about one third of the length of the nucleus, below which it is intimately connected with and inseparable from the outer coat.
3. The amnios or albumen, with the coats opened and laid back. *a*. The body of the albumen, with its slightly concave upper extremity; in this stage separated from *b*, the apex, which is conical above, below cylindrical, and which was suspended from the top of the original nucleus.
4. A plan rather than actual representation of a longitudinal section of any one seed examined, but the parts accurately copied from the calyptraform membranes, the funiculi or suspensors, and the nascent embryos of *Pinus sylvestris*.

In this stage the funiculi are distinct from the calyptraform membranes within which they originated.

- 5 is also a plan of the slightly concave apex of the amnios or albumen, with its semitransparent points or pores circularly arranged; in this species (*Pinus sylvestris*) seldom exceeding five, and not unfrequently being only four or even three.
6. One of the funiculi or suspensors, with its dilated upper extremity, to which the lacerated remains of a thin transparent membrane adhere; the funiculus itself ramified, each of the two lateral branches consisting of a single elongated tube or cell terminating in a rudimentary embryo; the trunk of the funiculus composed of several (apparently four) tubes or cells terminated by a single embryo, which is already slightly divided, the divisions being the commencement of its cotyledons.
- 7, 8. Two other funiculi belonging to the same seed less advanced, but both ramified.

- Fig. 9. A funiculus of *Pinus pinaster*, with its thickened head, in which the nuclei of its component elongated cells or tubes, and its adhering lacerated membrane, are visible. The figure is given particularly to show that in this (the only one observed) there is no opaque granular portion of the compound funiculus; in other words, no indication of a nascent embryo.
10. A funiculus of *Pinus Abies*, Linn., with its rudimentary embryo and thickened head, still partly inclosed in the calyptraform membrane.

PLATES XXXIV, XXXV.

(From the 'Linnean Transactions,' vol. xx.) See Vol. I, p. 591.

STRUCTURE OF TRIPLOSPORITE.

PLATE XXXIV.

The figures A, B, C, and D are of the natural size.

- Fig. A. A portion of the surface of the Strobilus, showing the hexagonal areolæ.
 B, C. Transverse sections, exhibiting different appearances of the bractæ and sporangia.
 D. A vertical section of fig. A.

The remaining figures, E, F, G and H, are all more or less magnified.

- E. A transverse section of the axis.
 F. A more highly magnified drawing of a portion of fig. E, to show the arrangement and proportion of the vascular and cellular tissues.
 G. A horizontal section of a sporangium, made probably near its origin.
 H. A portion of the outer wall of a sporangium or bractea.

PLATE XXXV.

All the figures magnified.

- Fig. A. A vertical section of the axis, near, but not exactly in the centre, showing the ramifications of the central cord of the axis going to the circumference of the axis, and connected or supported by a loose cellular tissue at *aa*.
 B. A small portion of the axis, from which proceeds a bractea cut vertically through its centre, showing its vascular cord, and bearing on its lower and horizontal half a vertical section of an adnate sporangium, of which the base is cellular, rising irregularly and without spores,—probably a rare occurrence.
 C. A small portion of the axis, to show the scalariform vessels with the slightly elongated surrounding cells.
 D. A similar portion, from the central axis of the bractea of fig. B.
 E. A similar portion, from the line of union between the bractea and sporangium of fig. B.

Fig. F. A small portion of a sporangium, sufficiently magnified to show the arrangement and composition of sporules.

G. Several sporules, both in their compound and simple state, still more highly magnified with the minute granular matter which usually accompanies them.

PLATES XXXVI, XXXVII.

(From the 'Linnean Transactions,' vol. x.) See Vol. II, p. 192.

PLATE XXXVI.

KNIGHTIA EXCELSA.

- Fig. 1. Flos expansus, parùm auctus.
 2. Idem longitudinaliter apertus, magnitudine naturali.
 3. Ejusdem basis cum glandulis hypogynis.
 4. Pistillum auctum, ovario longitudinaliter secto ovulis quatuor.
 5. Ovulorum insertiones et relativas positiones ostendens.
 6. Ovulum paulò magis auctum.
 7. Pollen plurimum auctum.

PLATE XXXVII.

DRYANDRA FORMOSA.

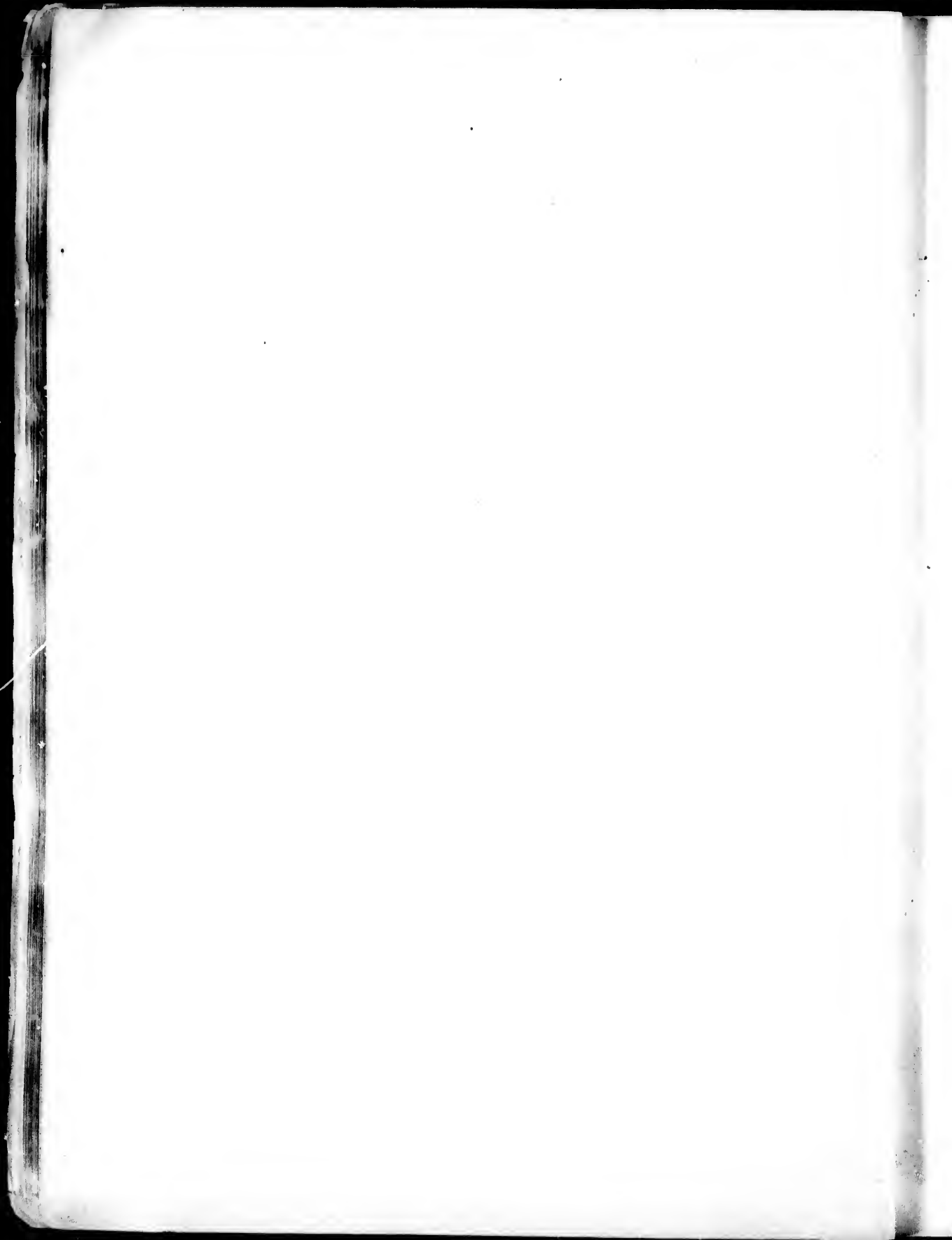
- Fig. 1. Ramus magnitudine naturali.
 2. Flos magnitudine naturali.
 3. Idem auctus.
 4. Receptaculum commune magnitudine naturali et auctum.
 5. Idem verticaliter sectum.
 6. Palce receptaculi.
 7. Folliculus.
 8. Dissepimentum cum seminibus.
 9. Semina.
 10. Dissepimentum.
 11. Pollen ad lentem auctum.

PLATE XXXVIII.

(From the 'Linnean Transactions,' vol. xi.) See Vol. II, p. 255.

WOODSIA HYPERBOREA.

- Fig. 1. A native specimen of *Woodsia hyperborea*. Natural size.
2. The stipes and lower part of the frond of the same plant. Magnified 3 times in diameter.
 3. A pinna of the same plant. Magnified 10 diameters.
 4. A pinna from another specimen, in which the clusters of capsules (sori) are more numerous and confluent. 10 diameters.
 5. A single cluster of capsules within their involucrem, the membranaceous base of which they entirely conceal. Magnified 50 diameters (2500 times in superficies).
 6. The involucrem spread open, with only one capsule left in it. Magnified 50 diameters.
 7. An unripe capsule.
 - 8, 9. Side and back views of a ripe capsule. } Magnified 50 diameters.
 - 10, 11. Capsule opening and entirely burst, shedding its seeds. }
 12. A seed magnified 200 diameters.
 13. A frond of a cultivated plant of the same species. Natural size.





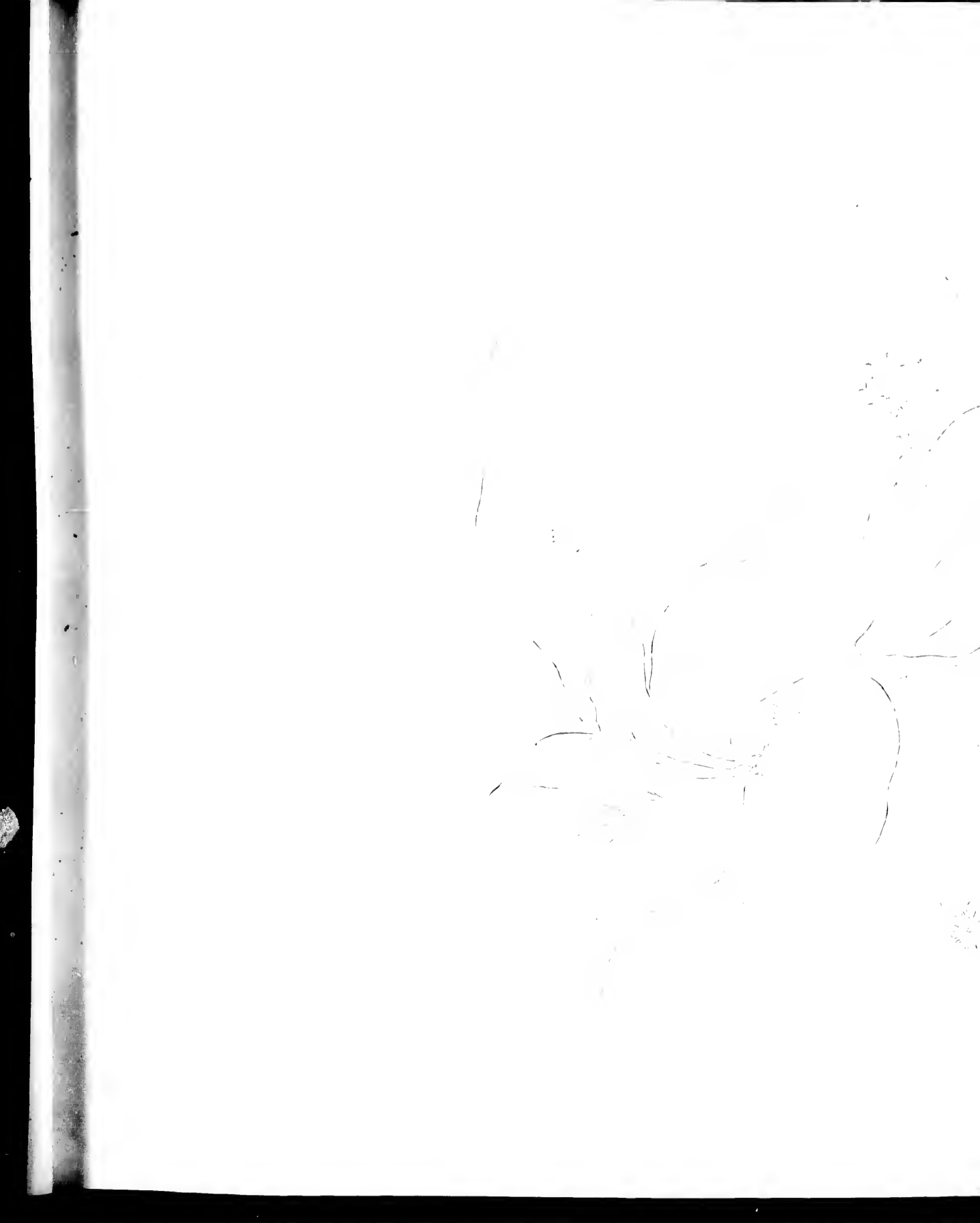


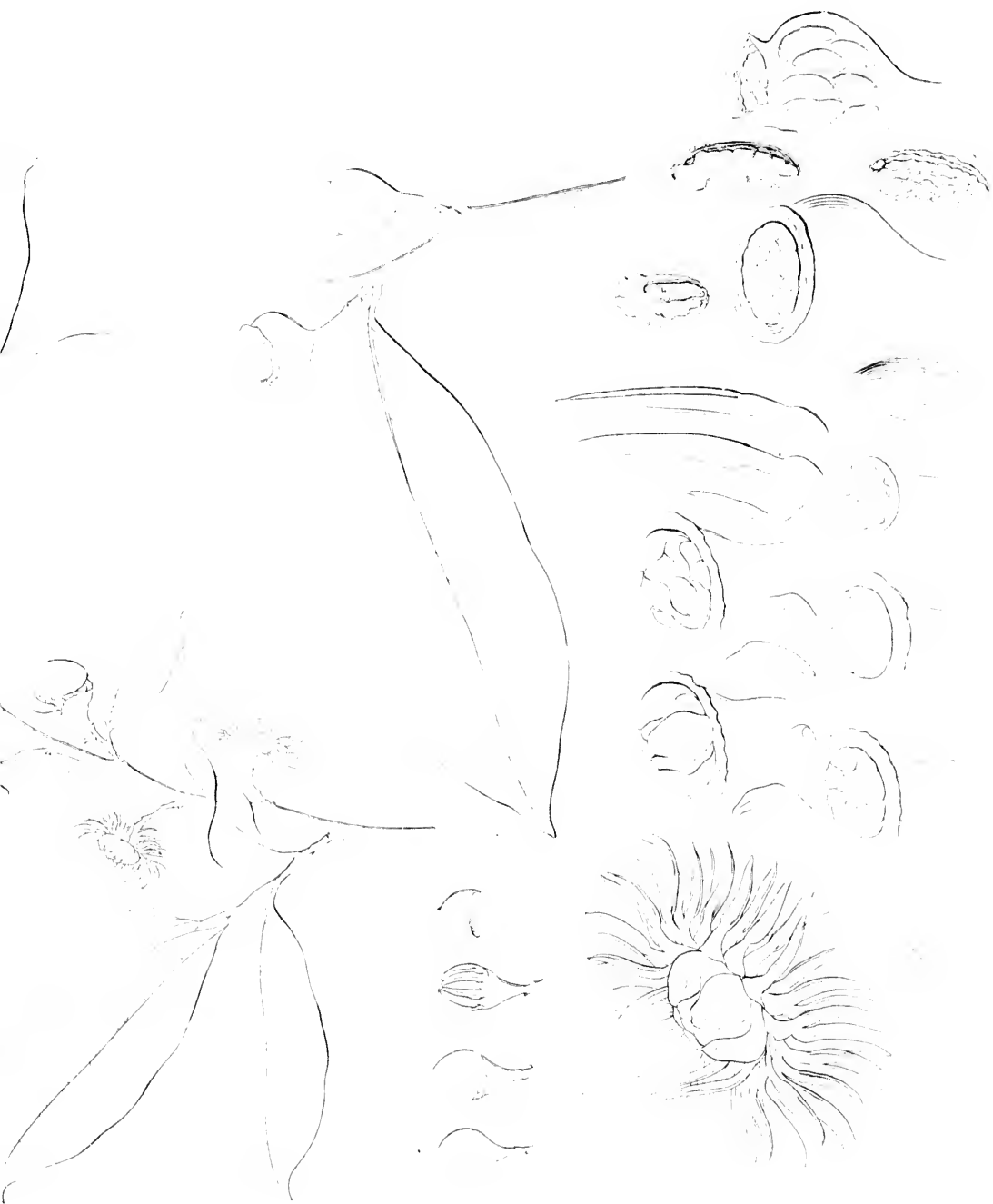






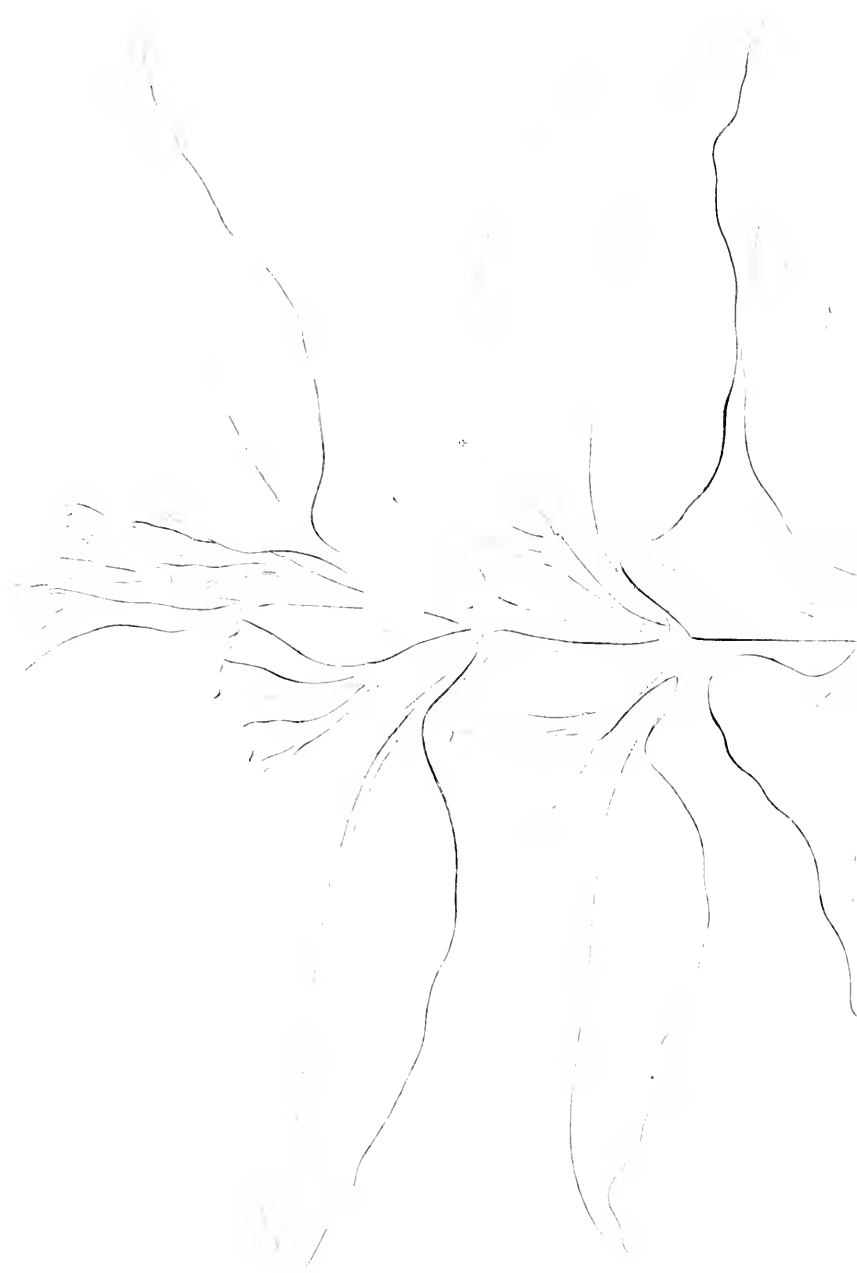
Fig. 1

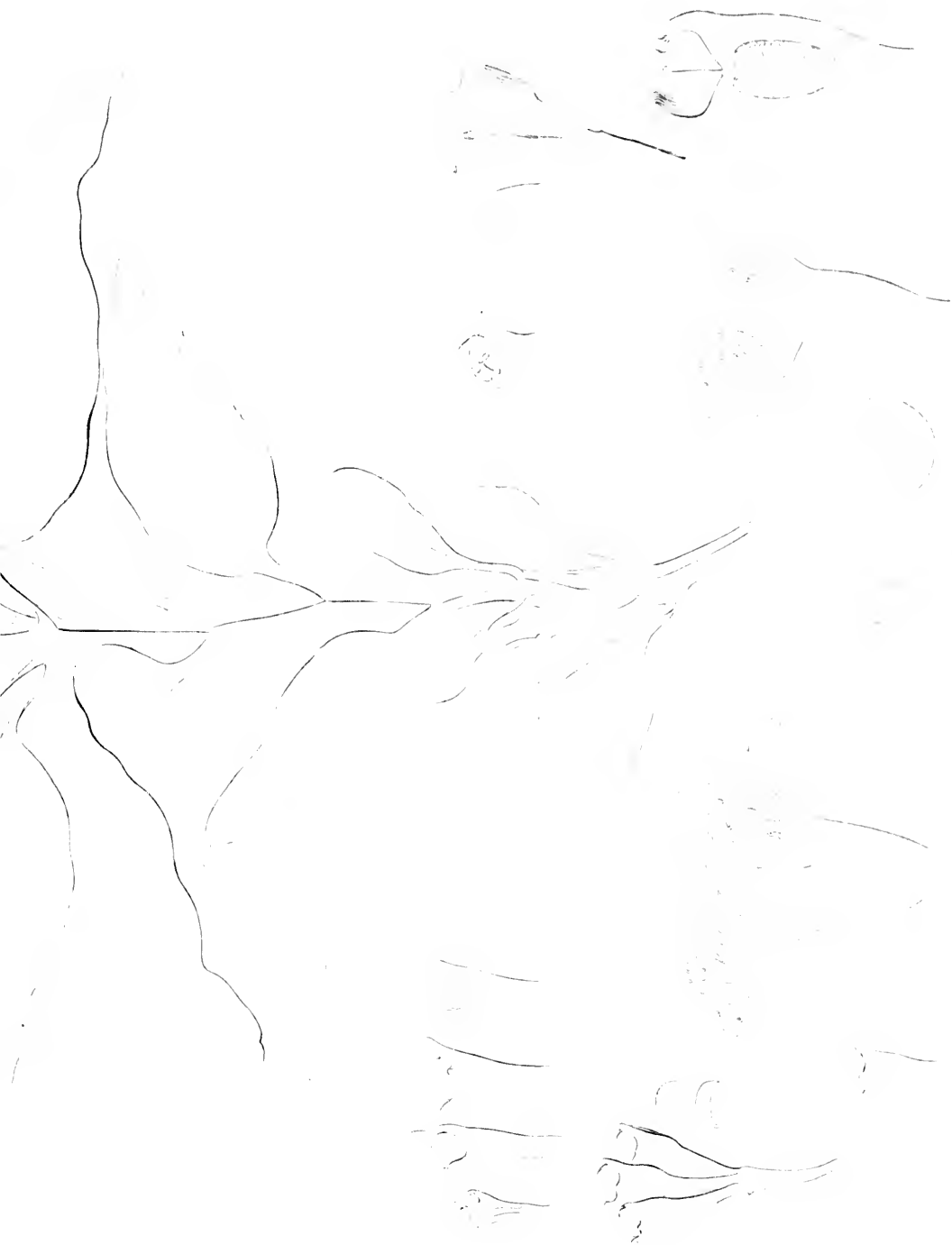
















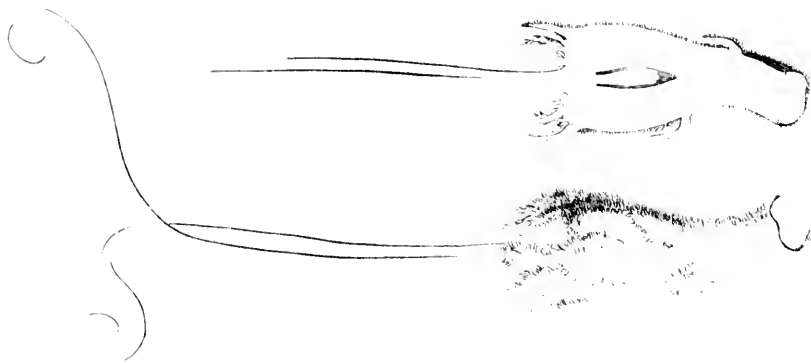
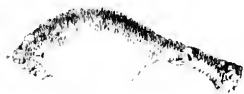
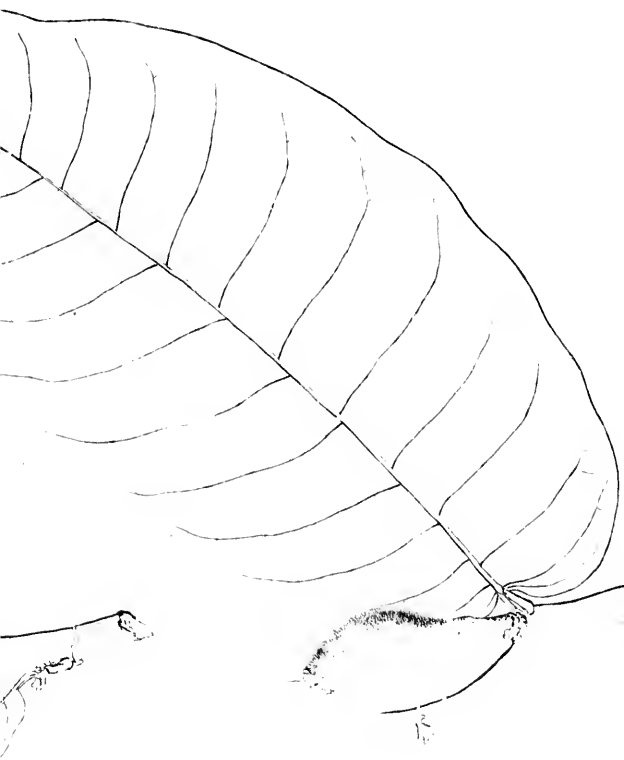




















1. *Stem*
2. *Stem*
3. *Stem*
4. *Stem*
5. *Stem*
6. *Stem*
7. *Stem*
8. *Stem*
9. *Stem*
10. *Stem*

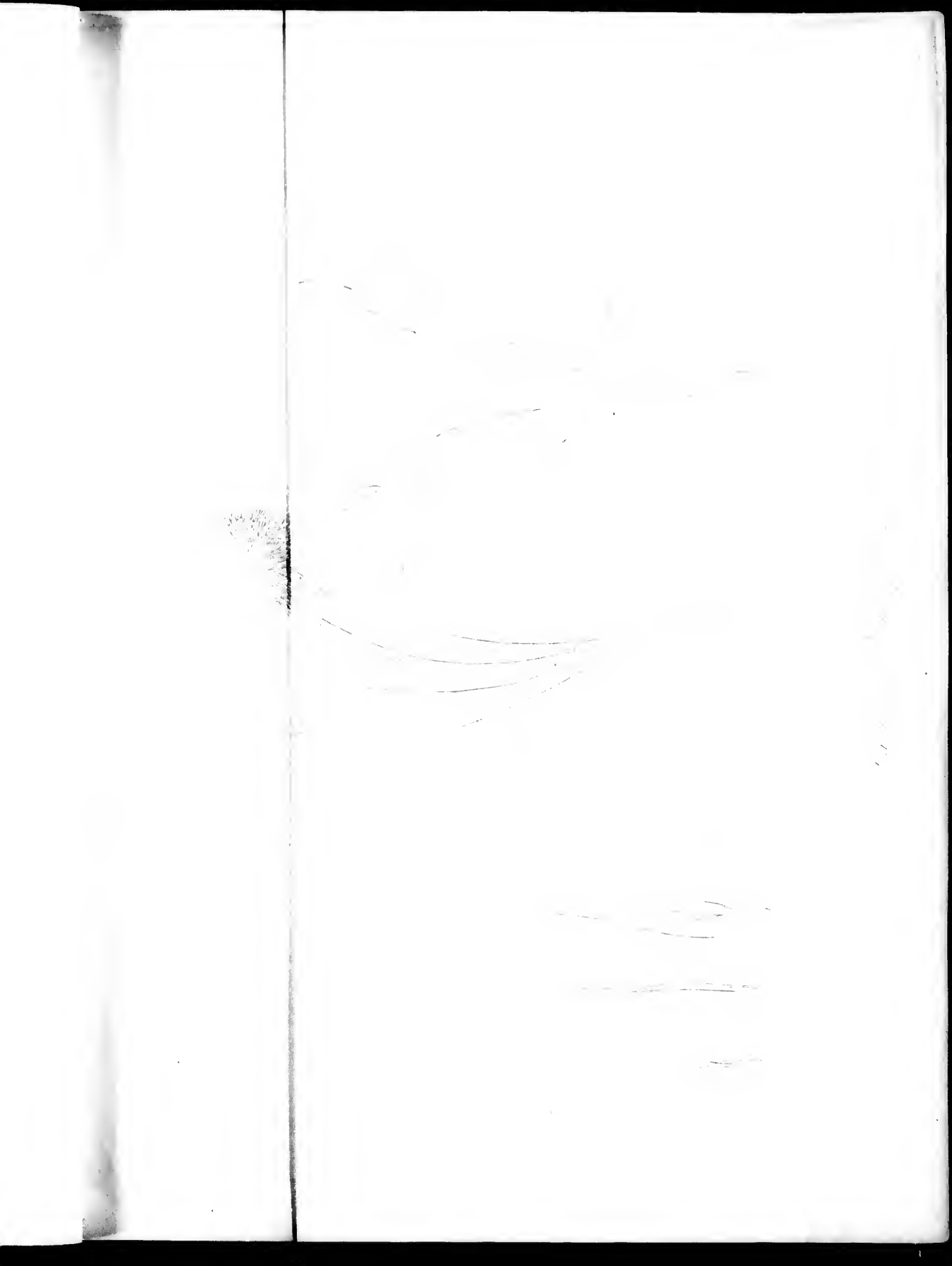












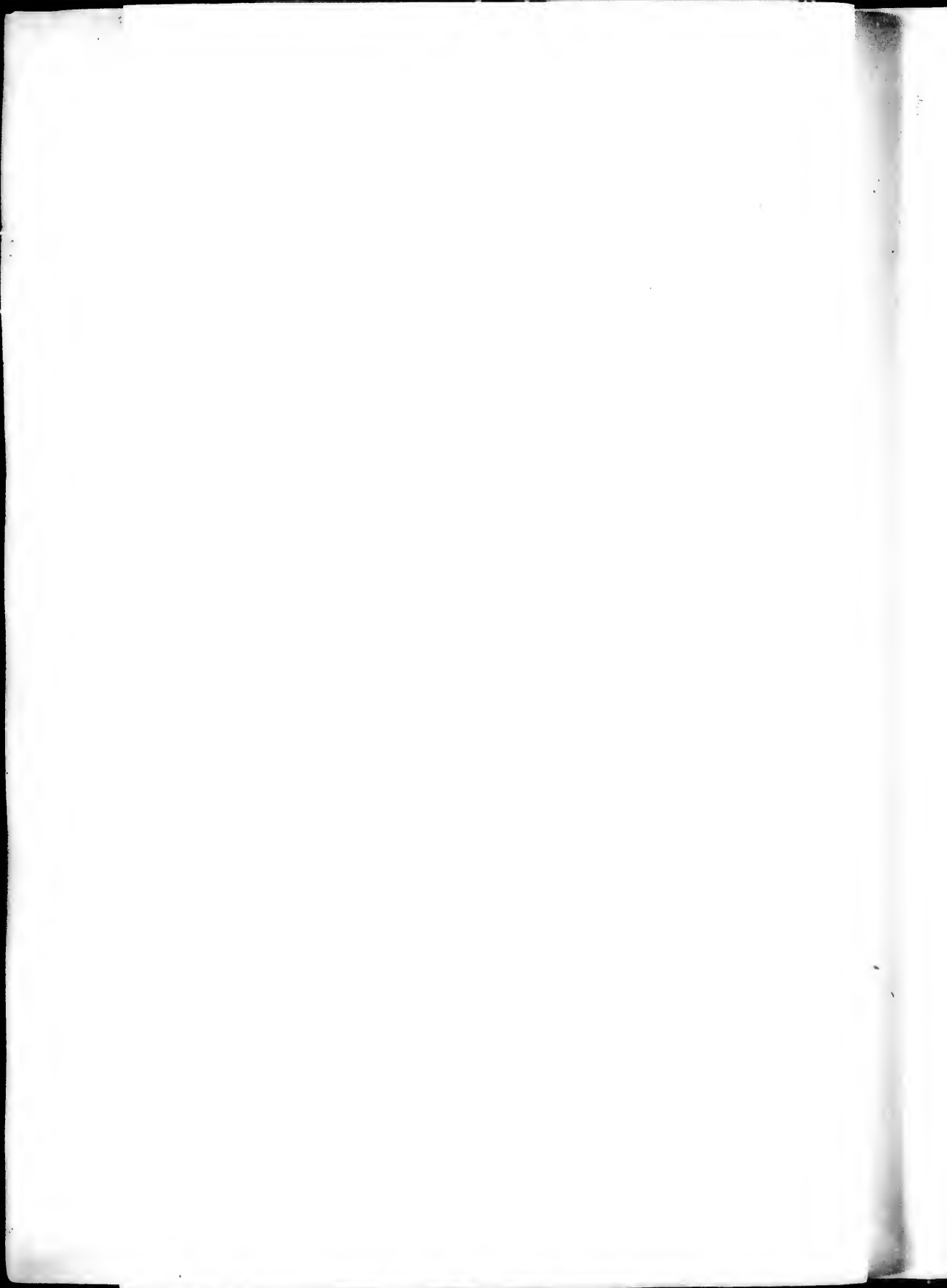


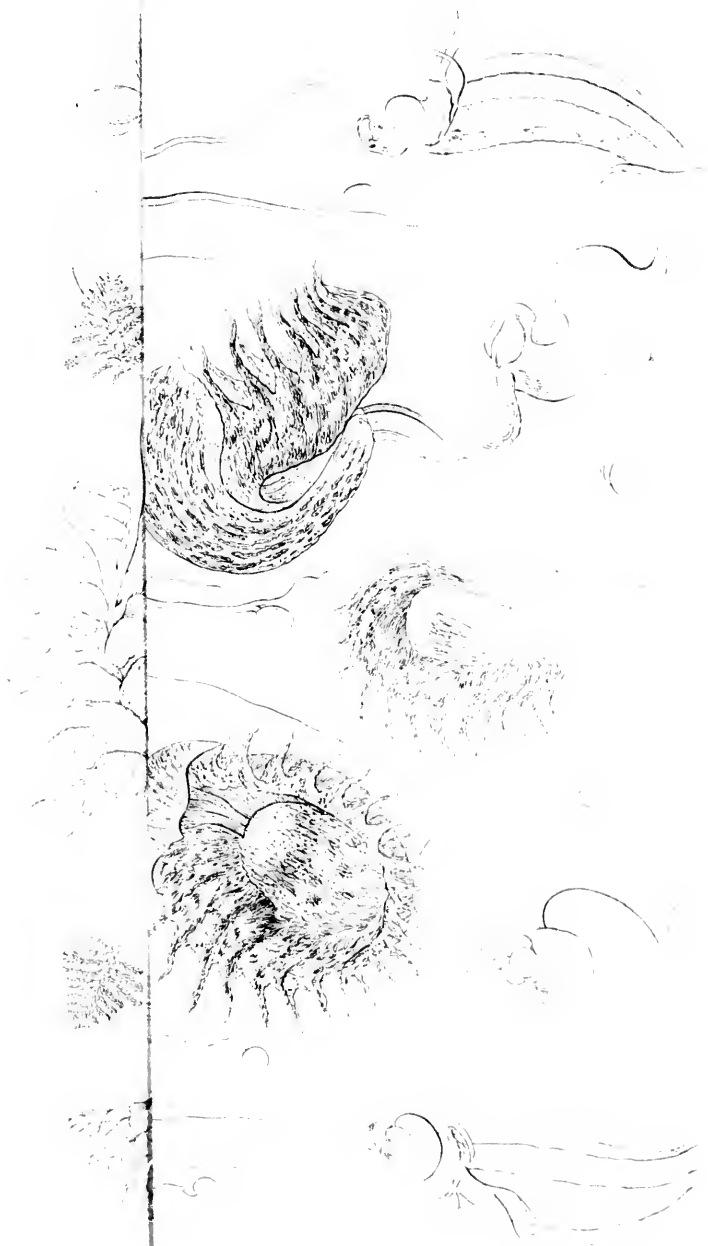


Handwritten text, possibly a signature or name, oriented vertically. The characters are faint and difficult to decipher, but appear to include a large 'T' or 'L' shape in the middle.







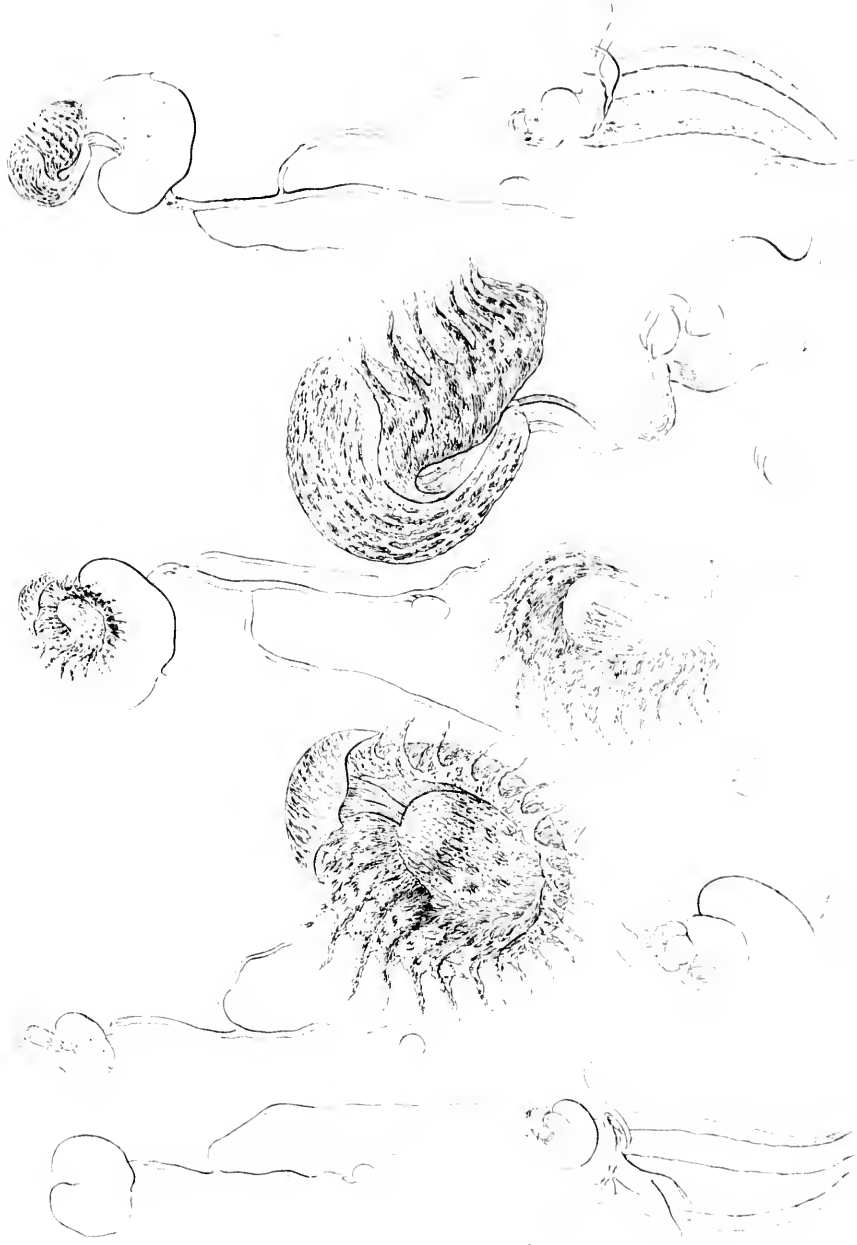


Corvus corax, young bird



C. the pumila.

C. pinnatifida.



C. pinnatifida.

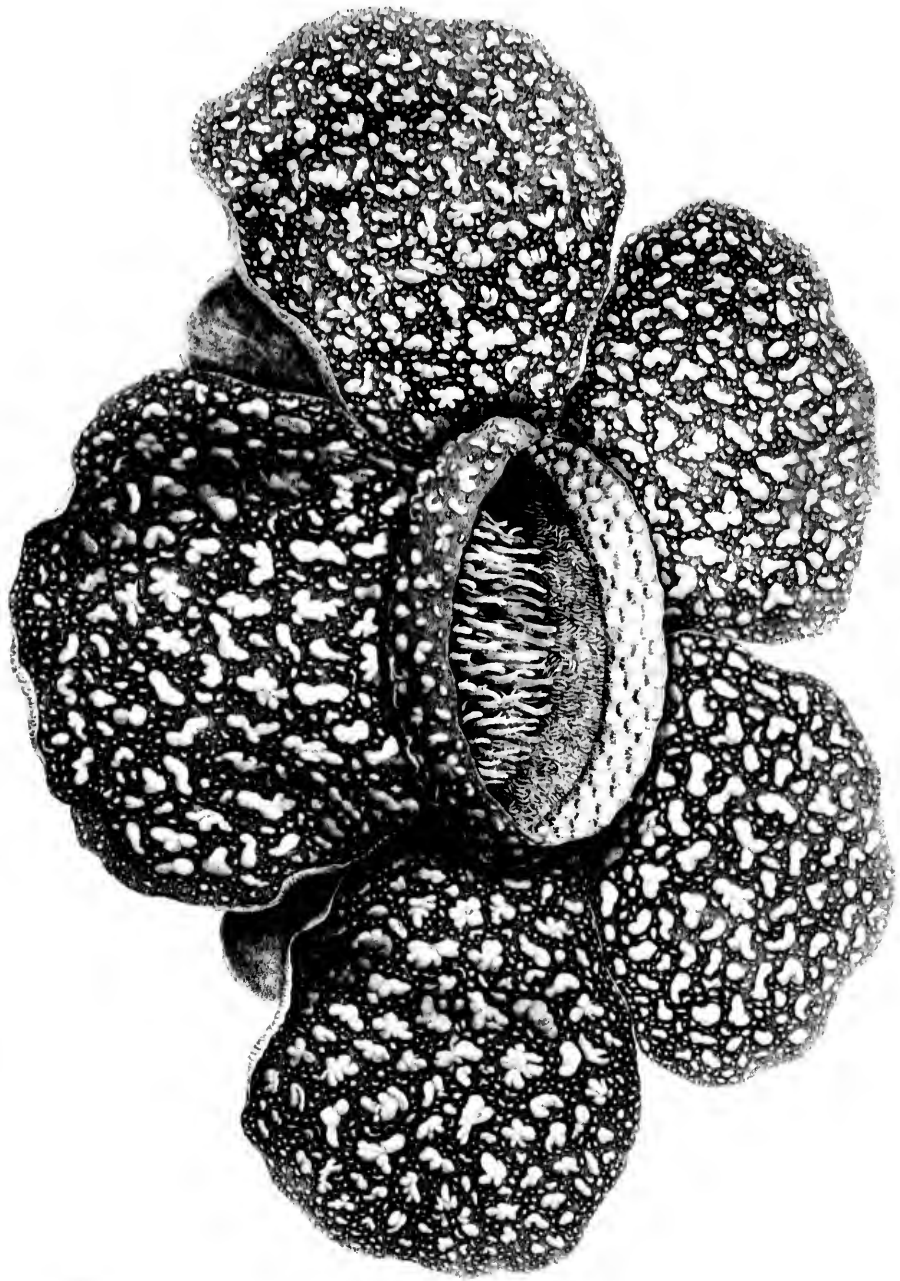






1870
1871
1872
1873
1874
1875
1876
1877
1878
1879
1880
1881
1882
1883
1884
1885
1886
1887
1888
1889
1890
1891
1892
1893
1894
1895
1896
1897
1898
1899
1900







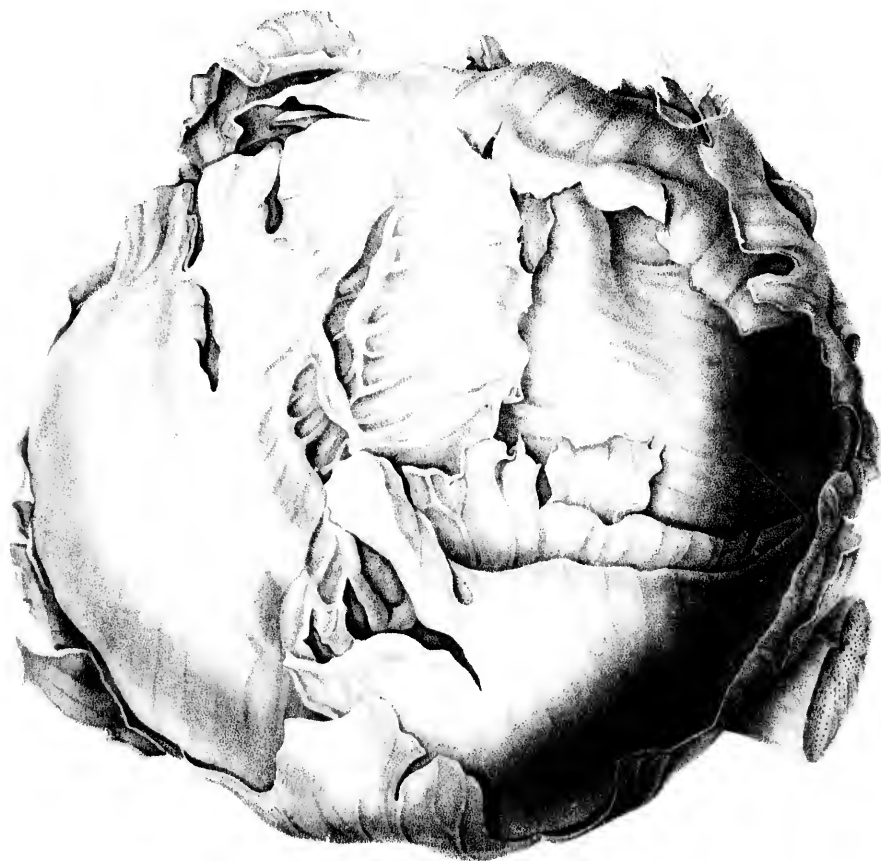
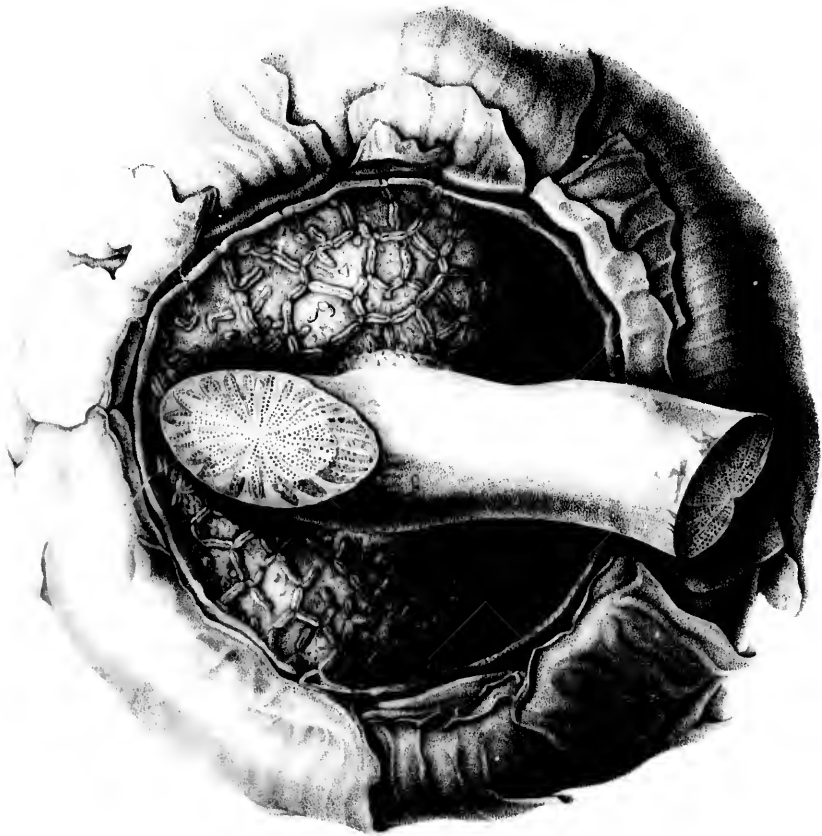
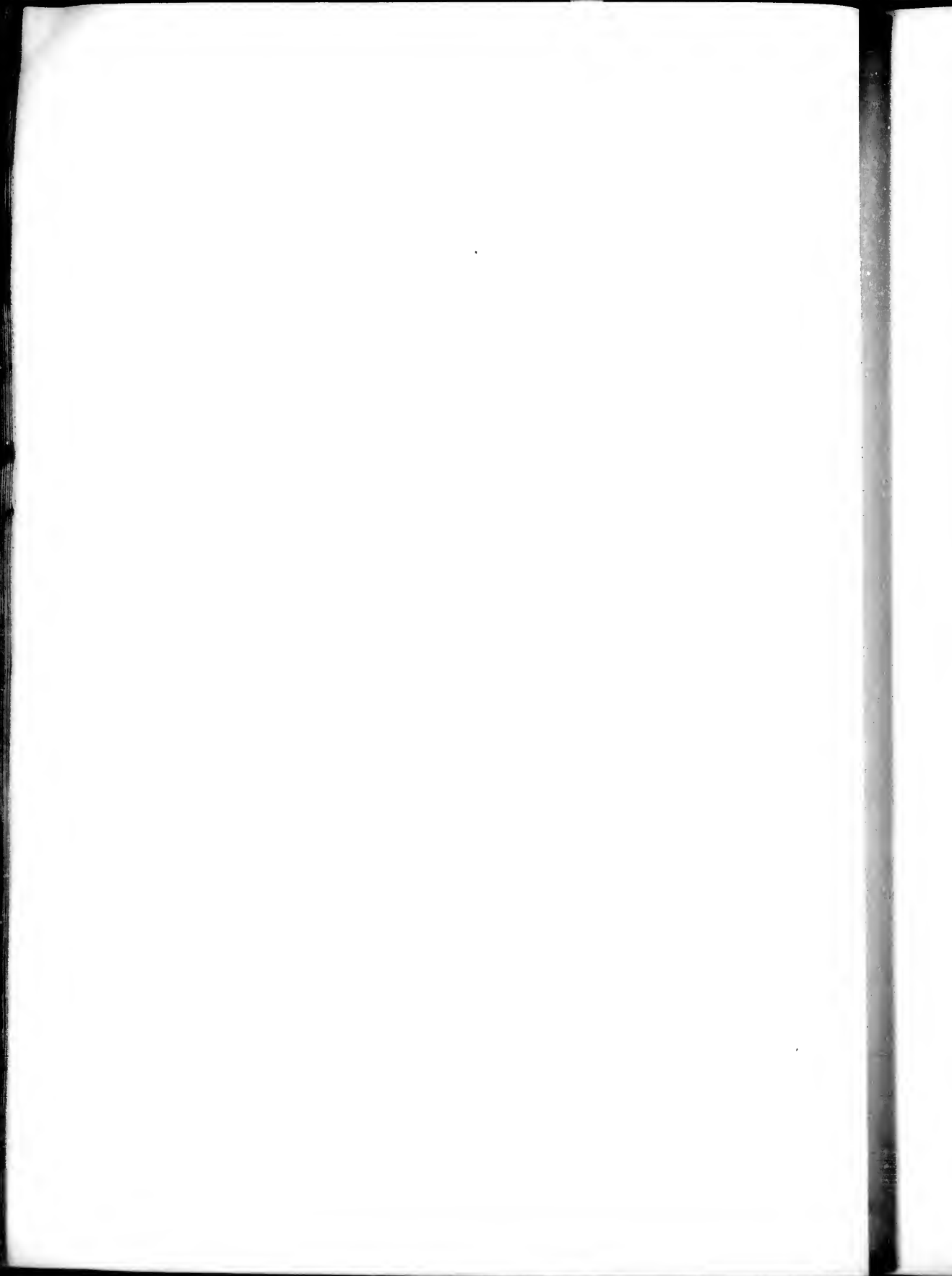
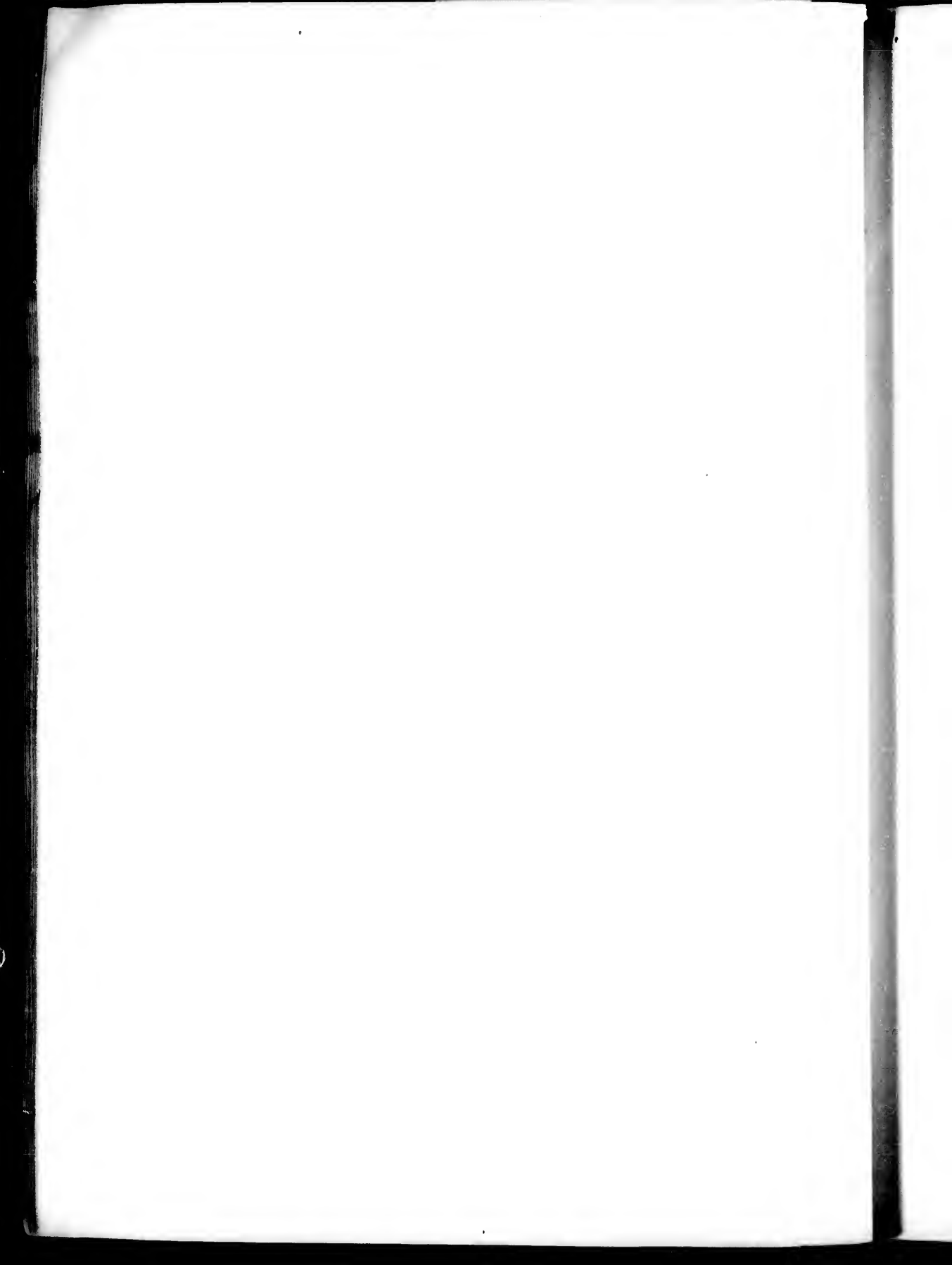


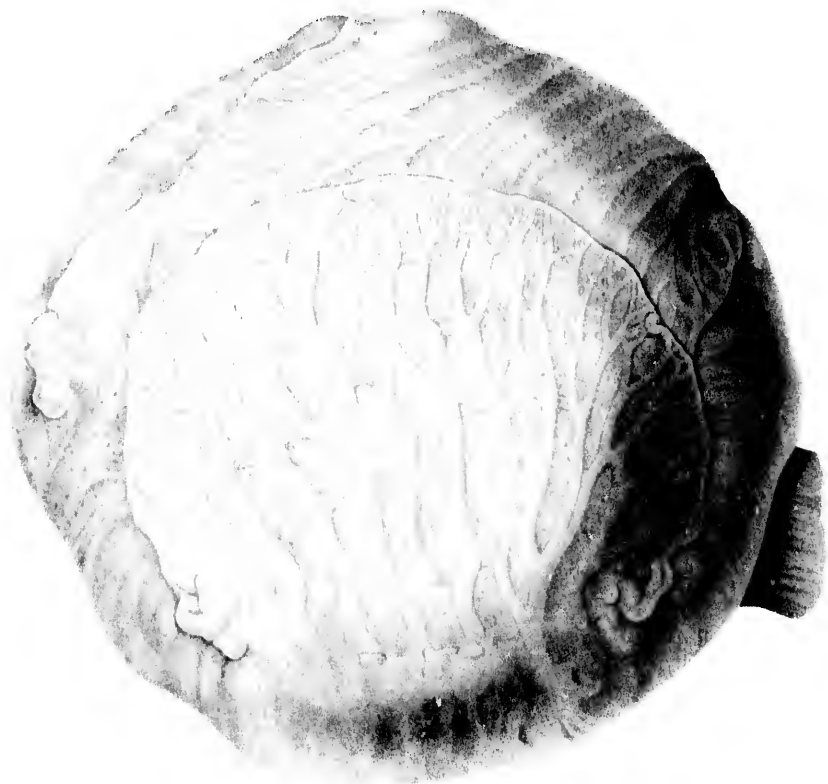
Fig. 100











Surgeonfish



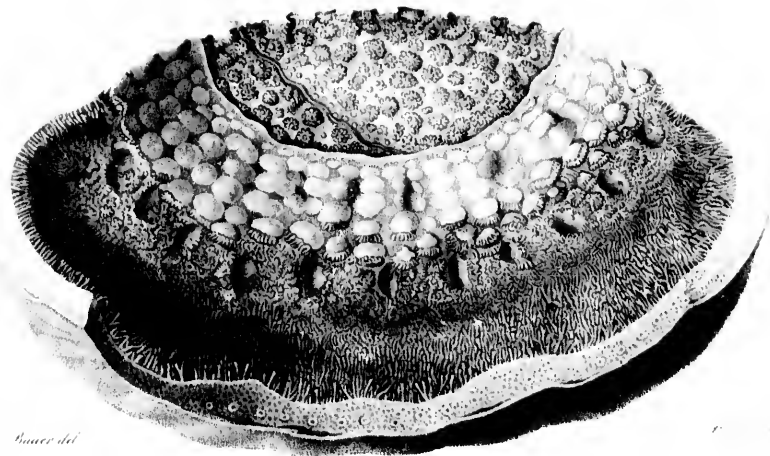
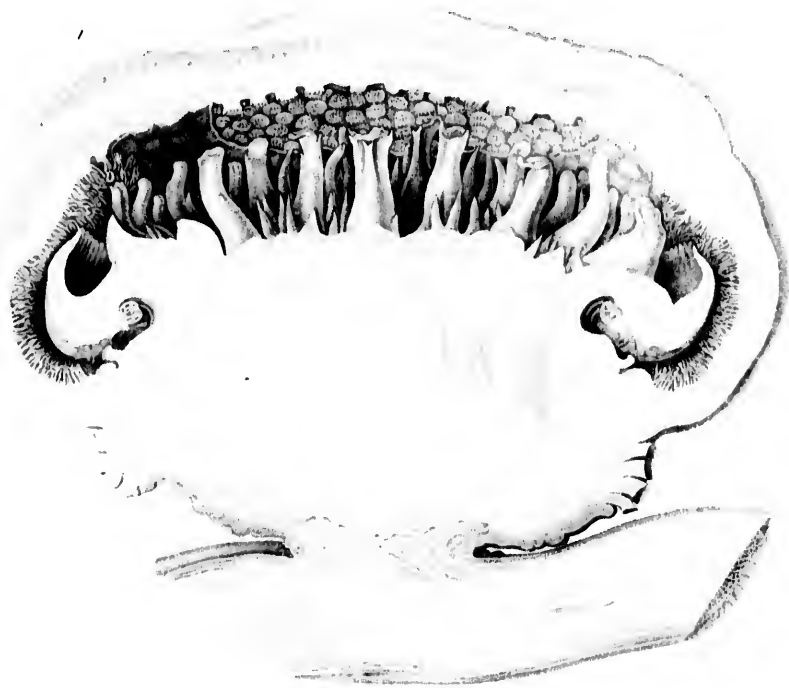
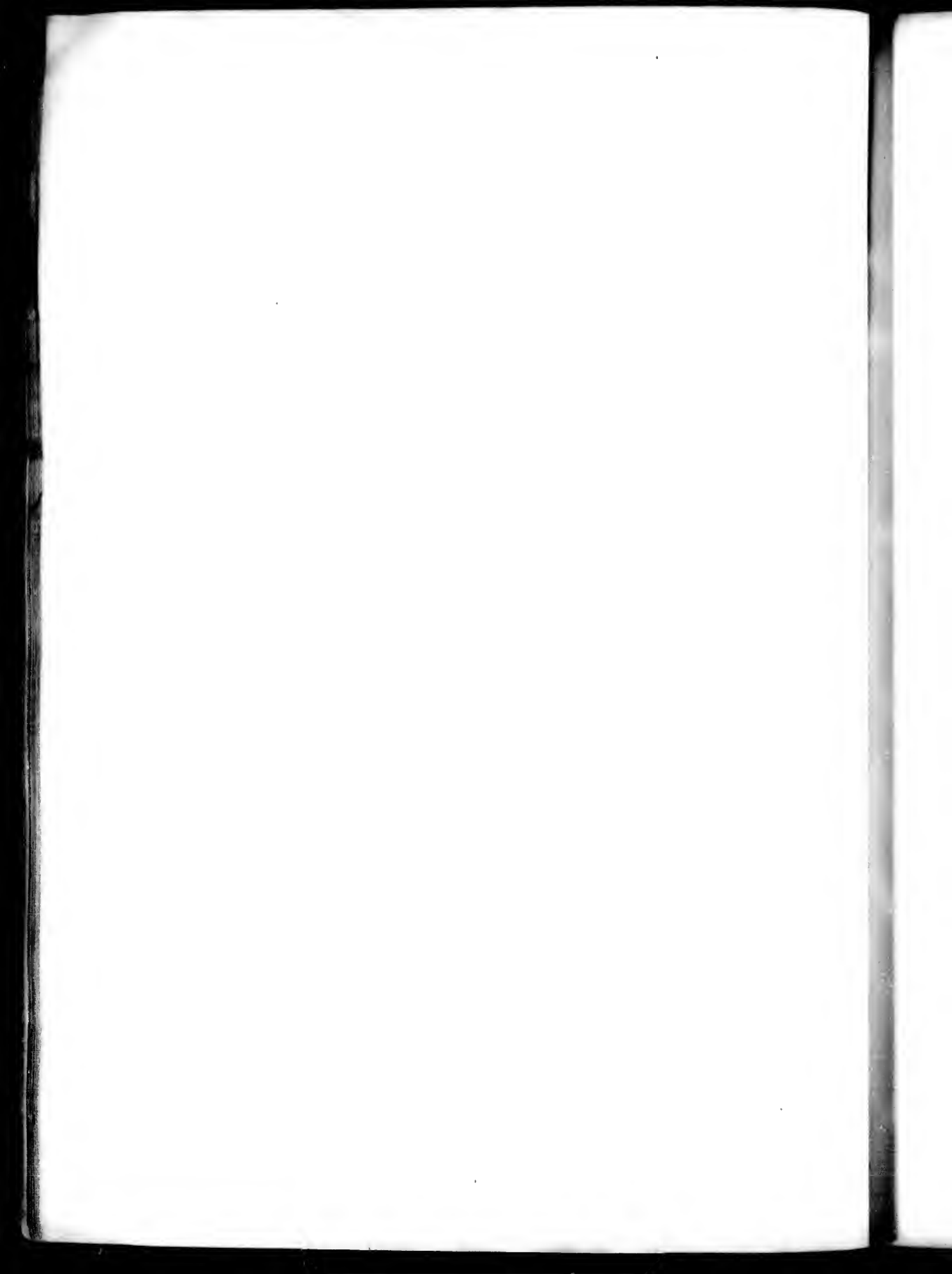
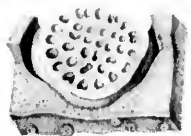
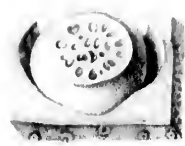
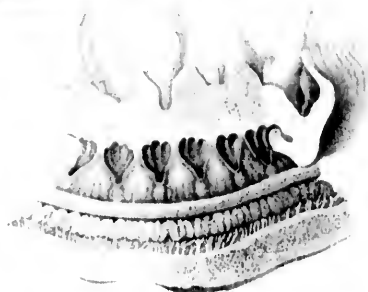
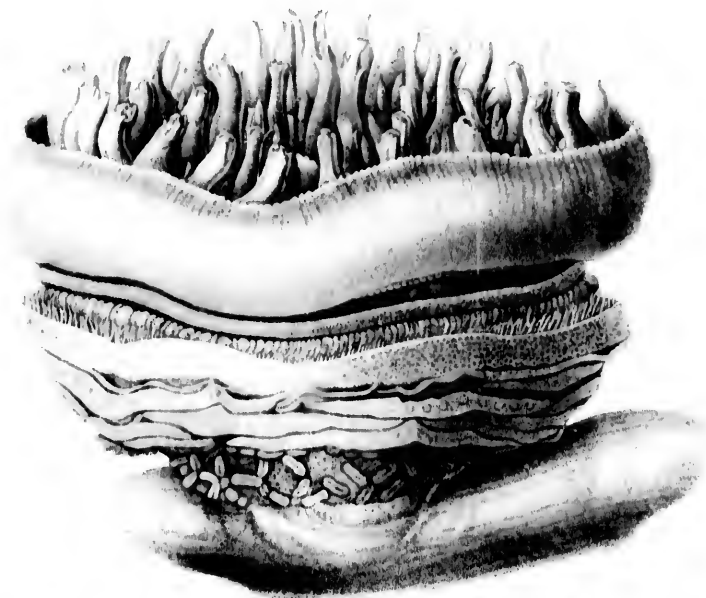


Fig. 1. Bucces del

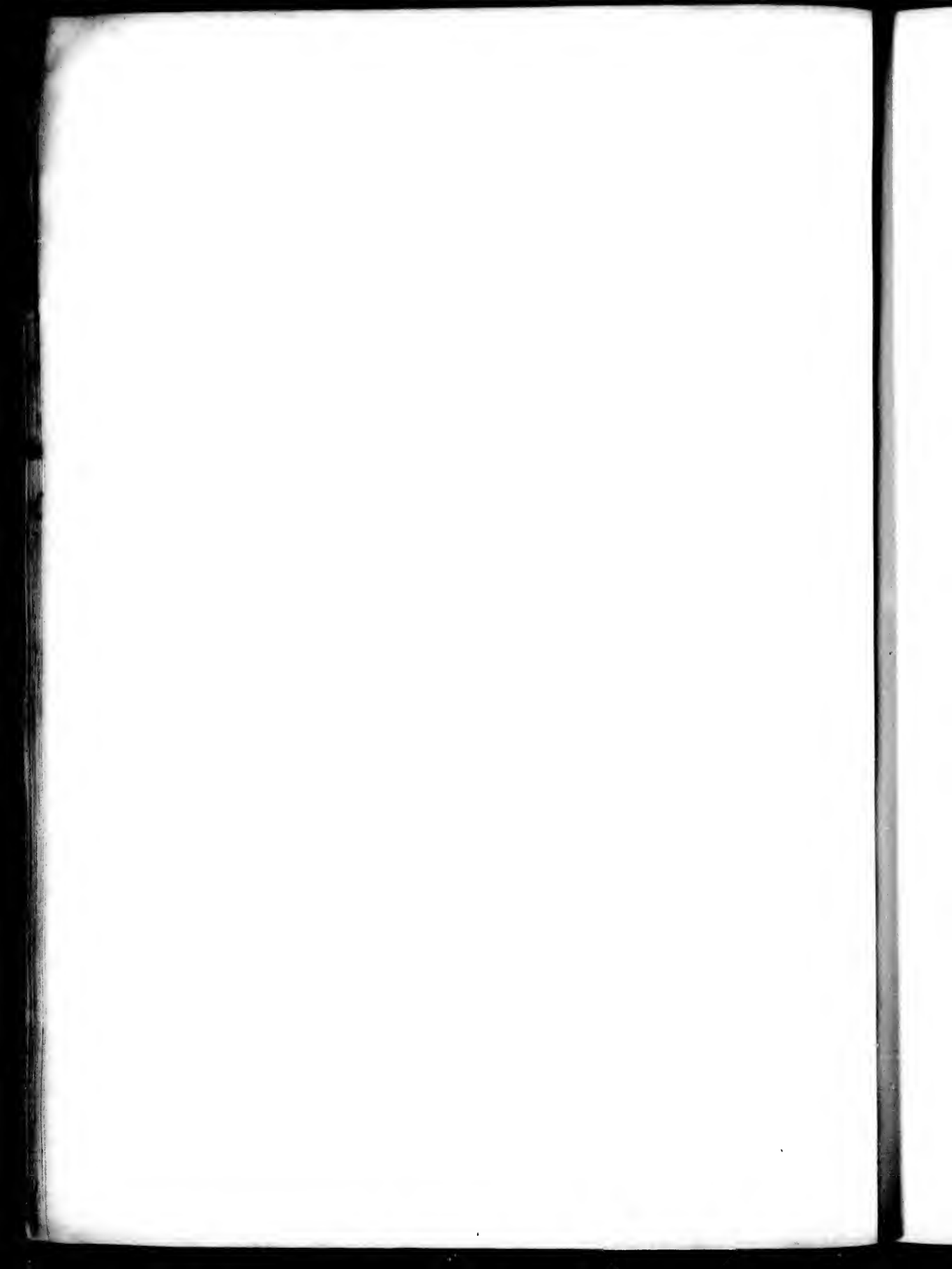


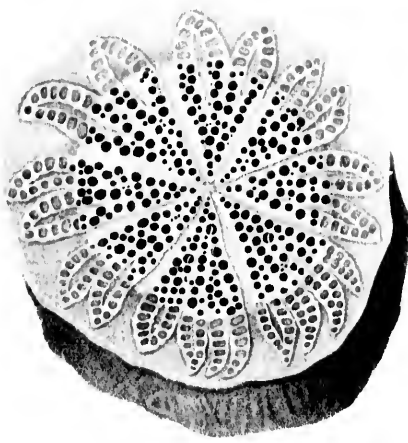
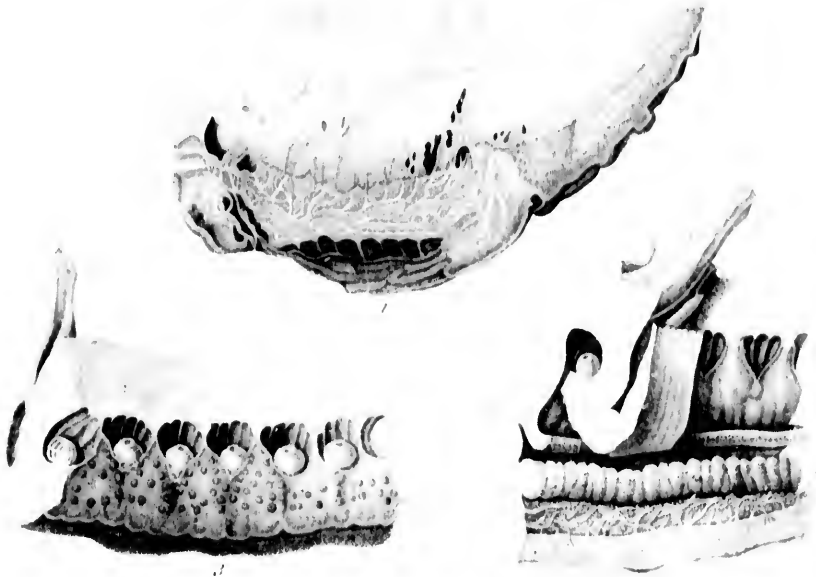


Franz Bauer del.

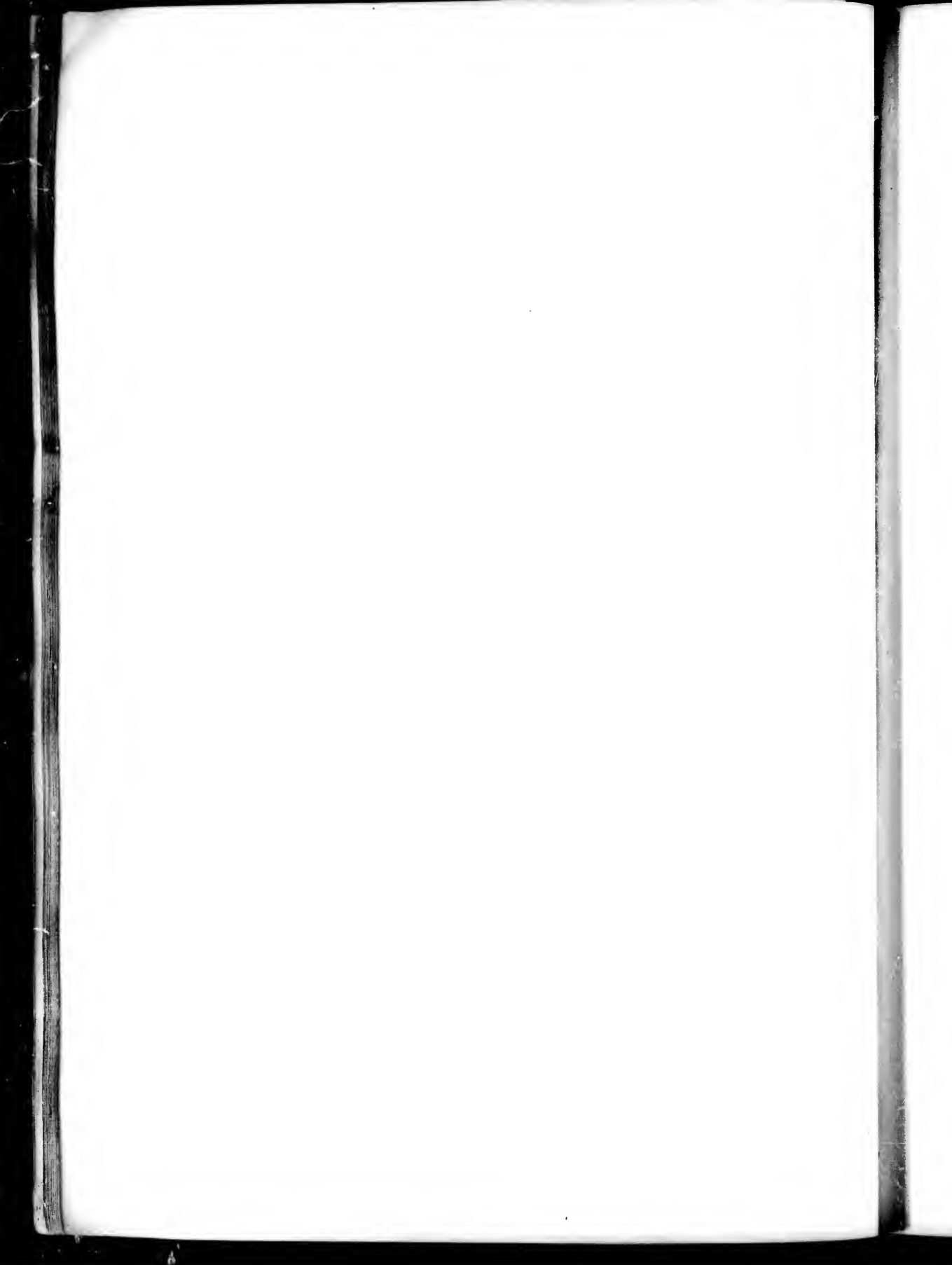
6

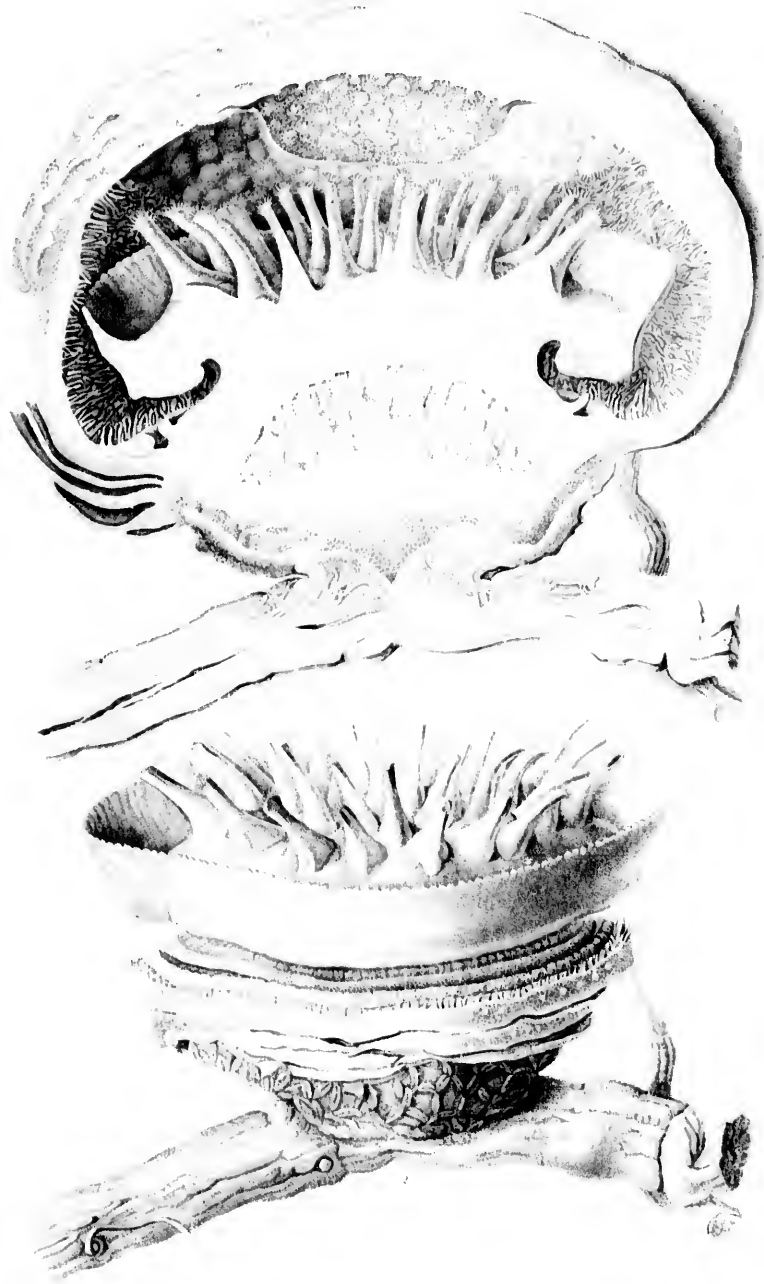
9

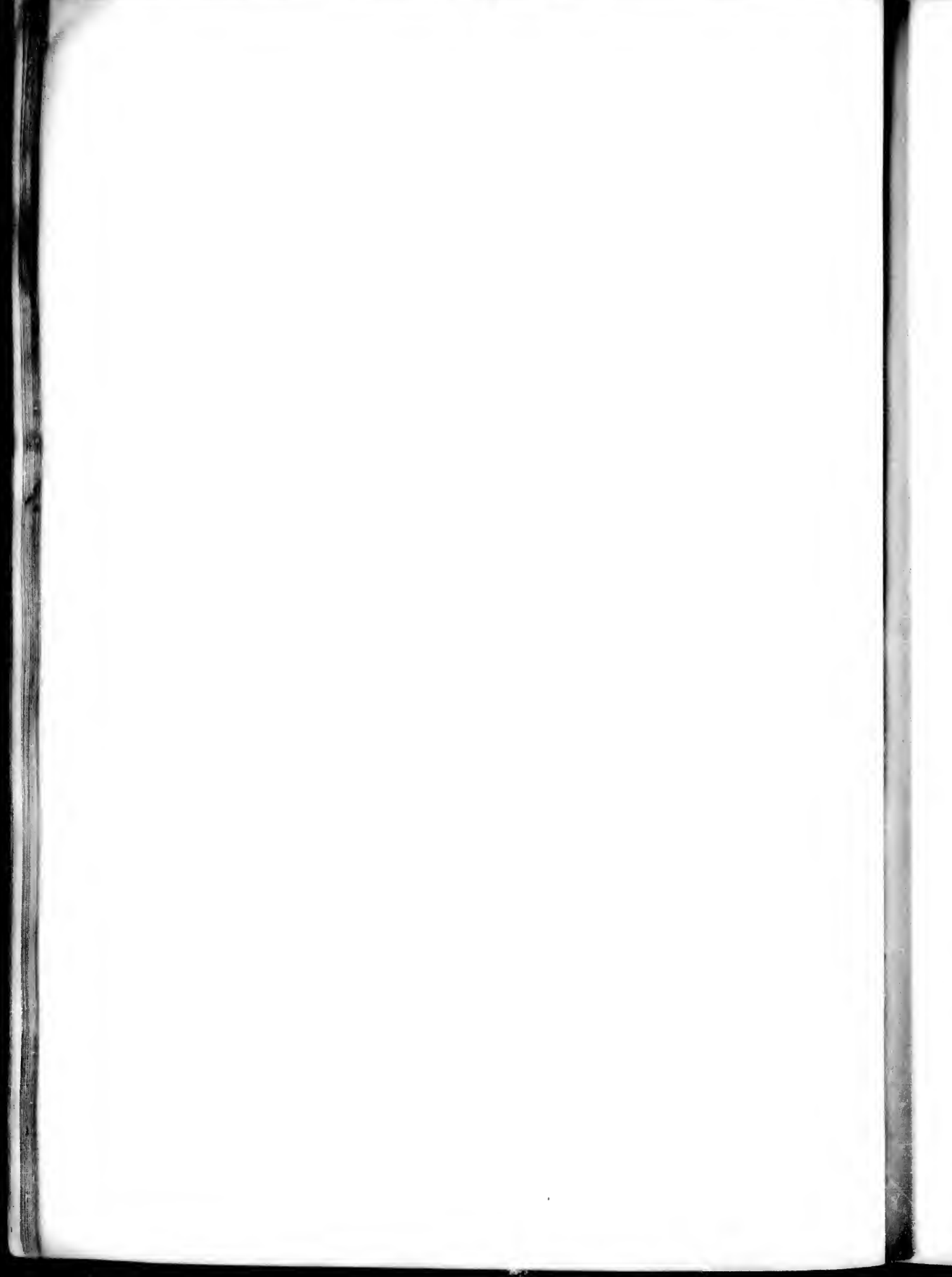


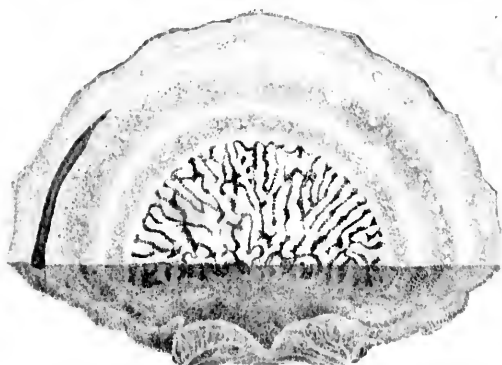
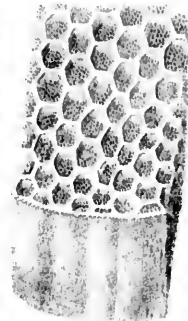
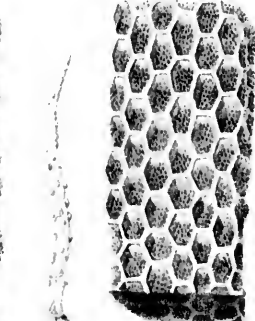
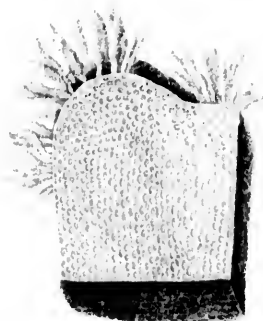
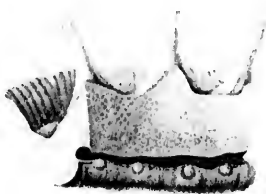
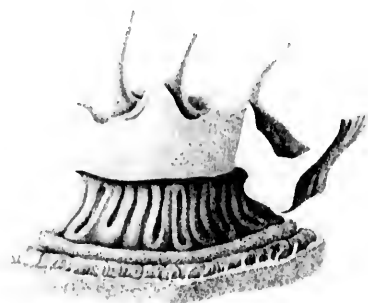


Small text, possibly a signature or reference number.

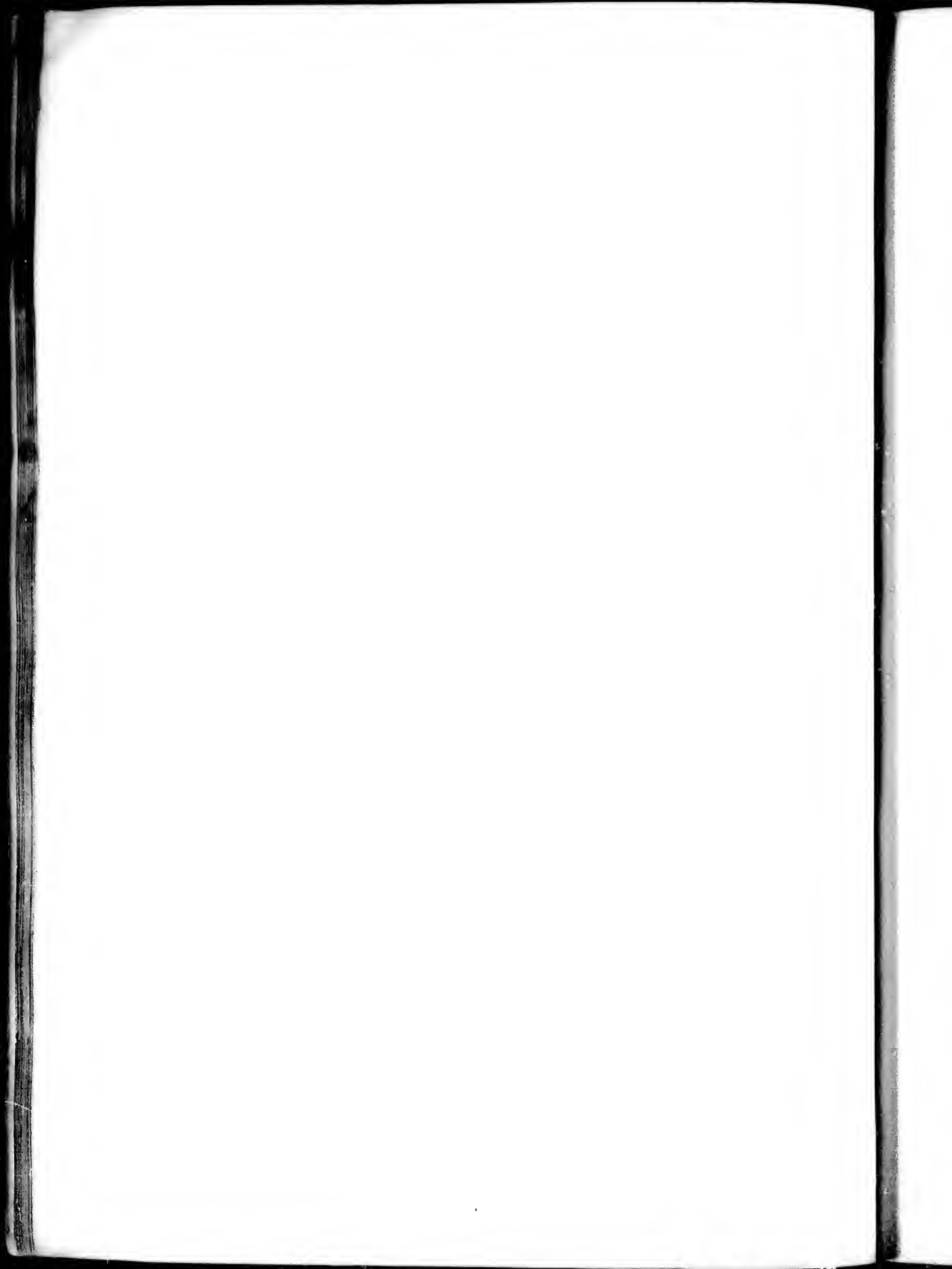


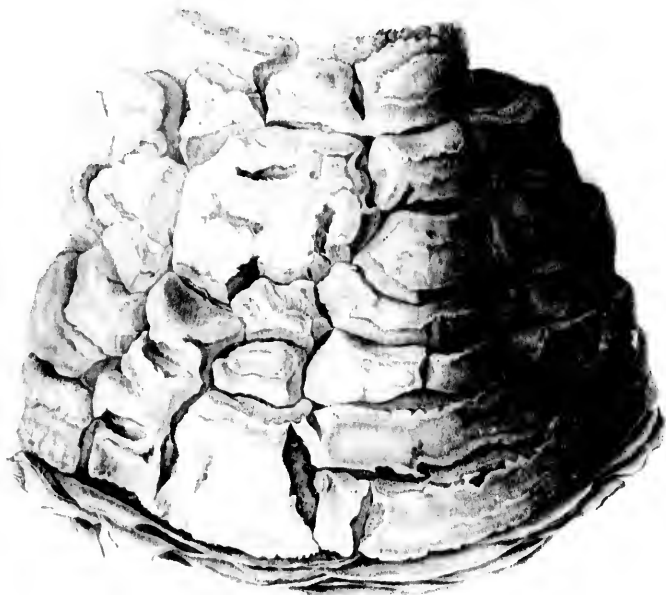


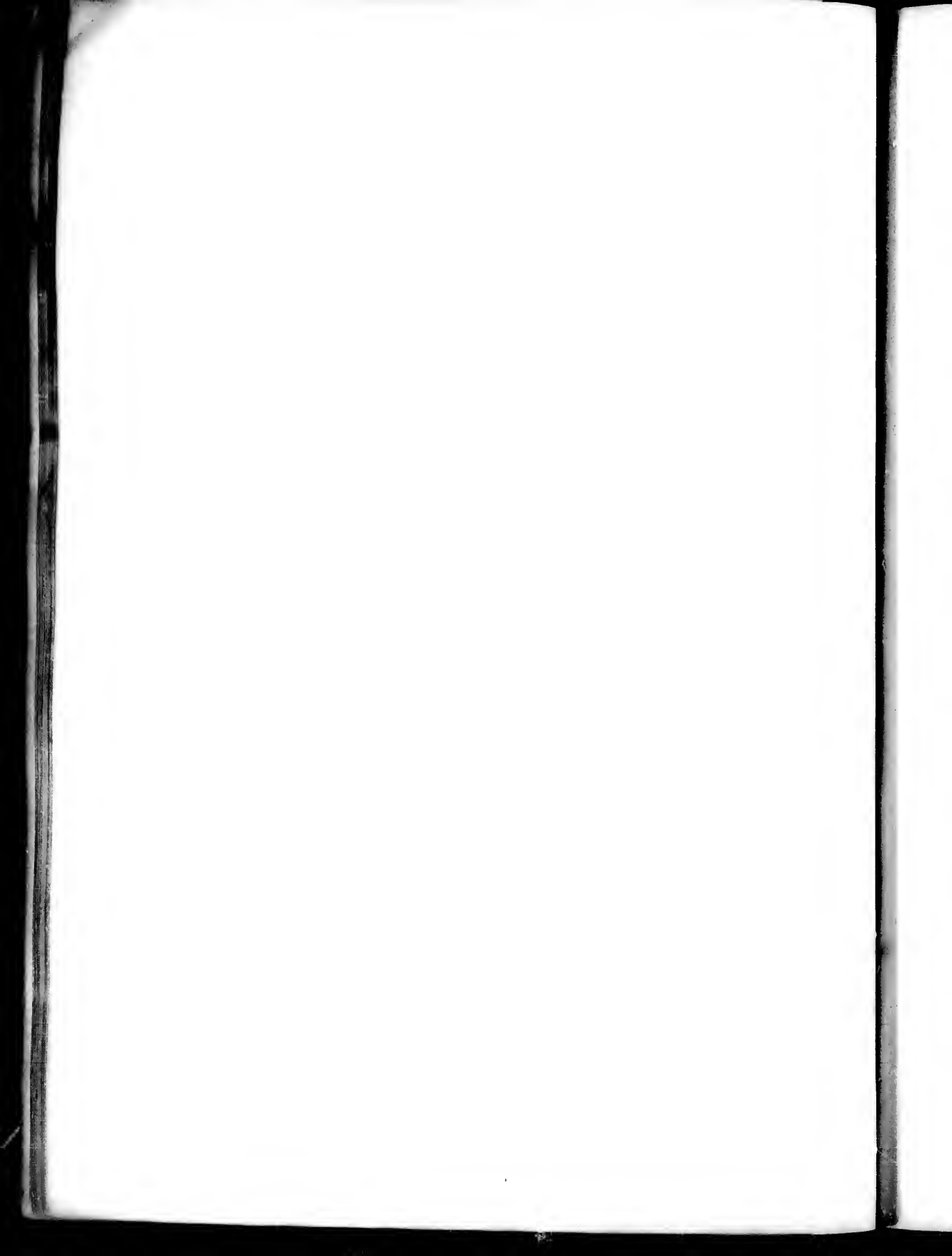




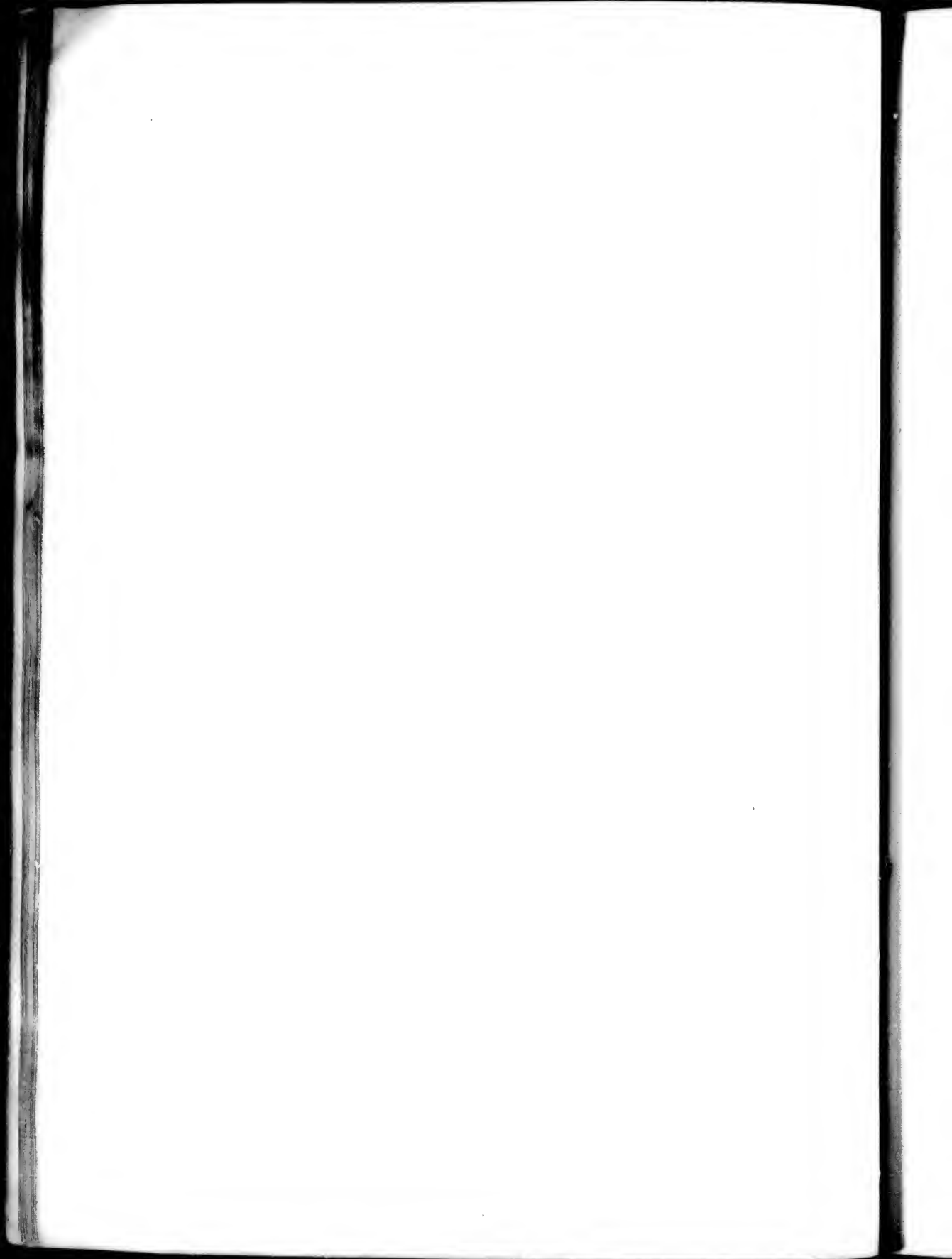
Faint, illegible text or markings at the bottom of the page, possibly a title or description.

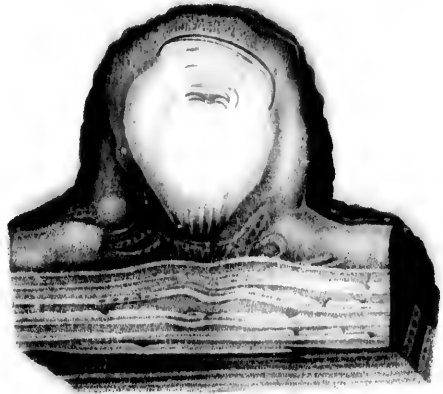
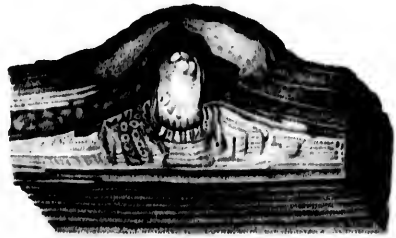


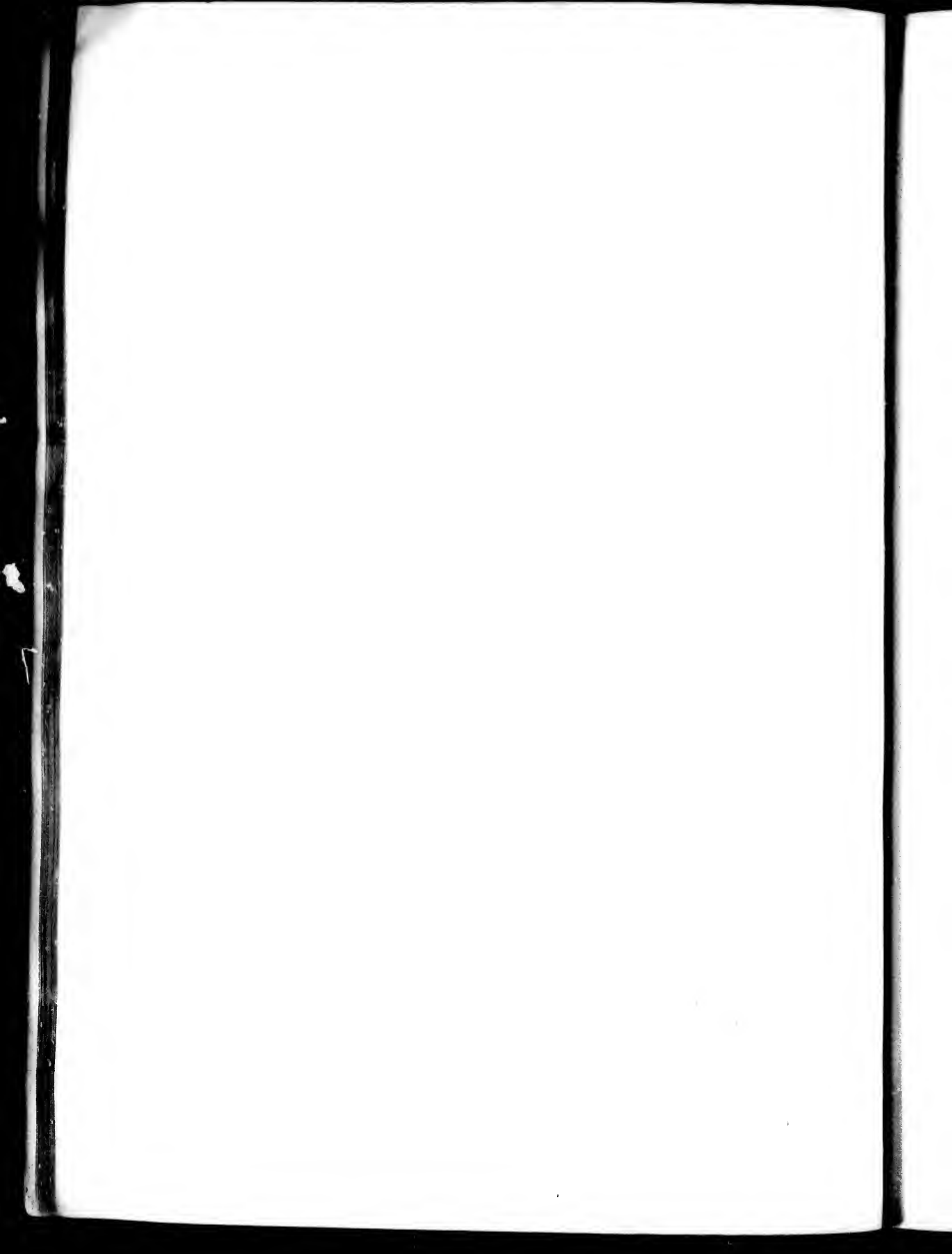


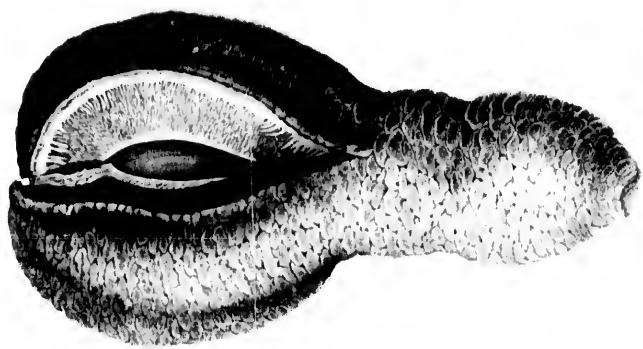




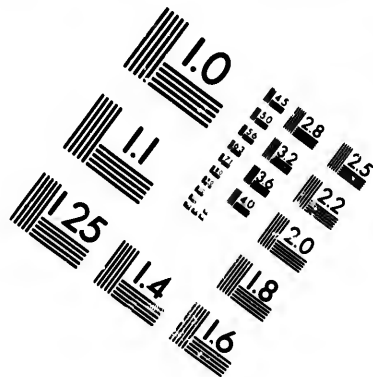
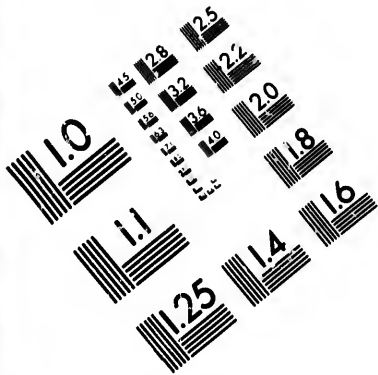




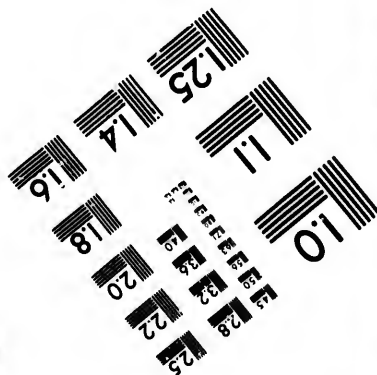
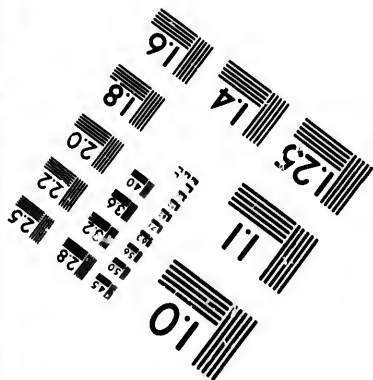
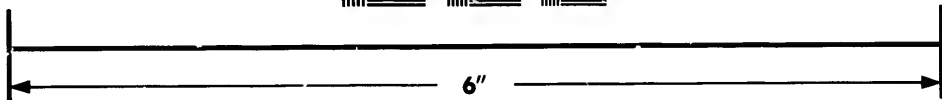
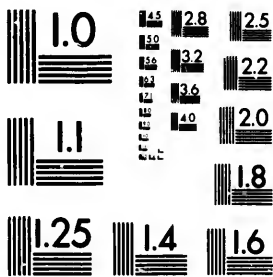








**IMAGE EVALUATION
TEST TARGET (MT-3)**

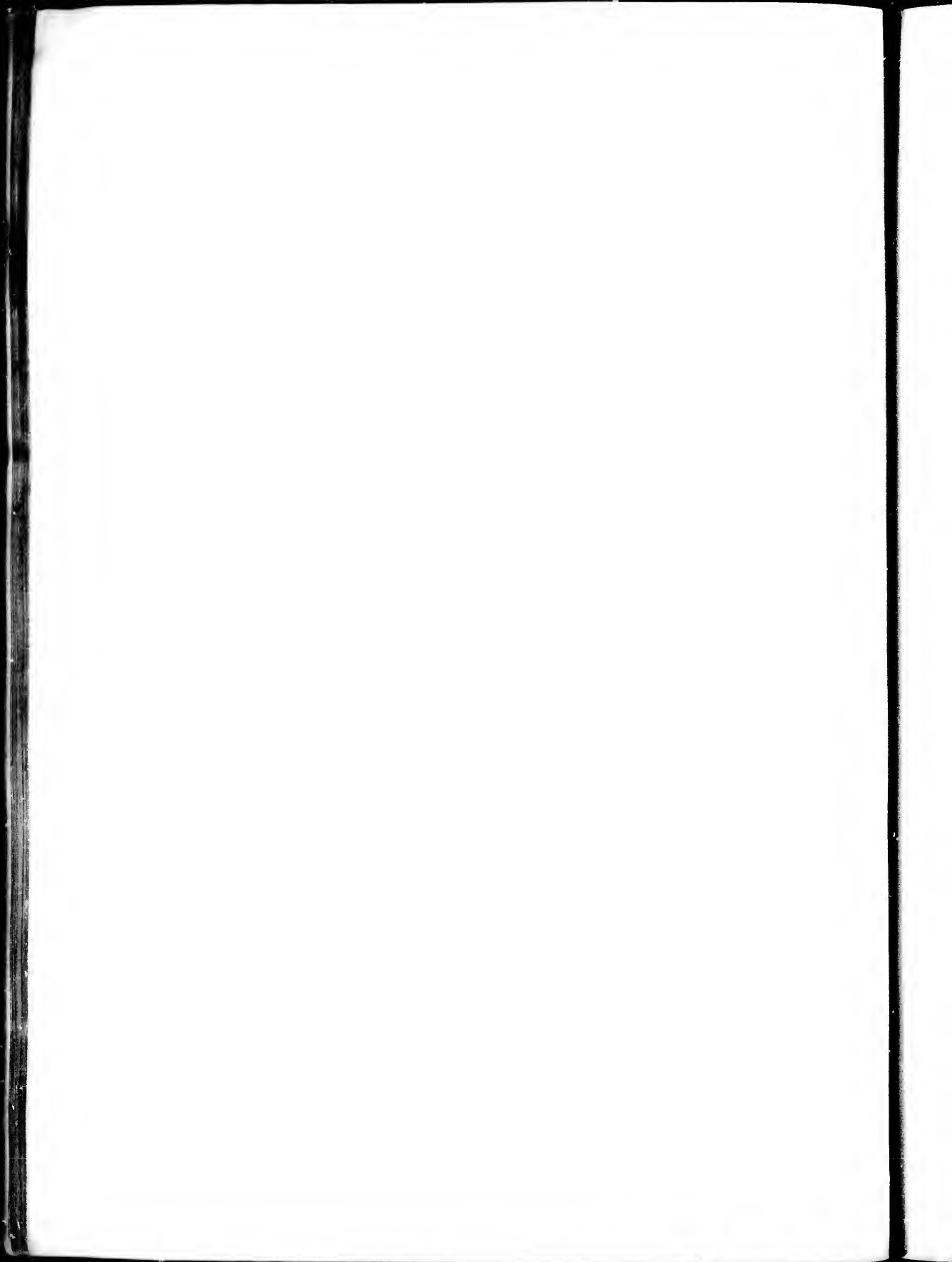


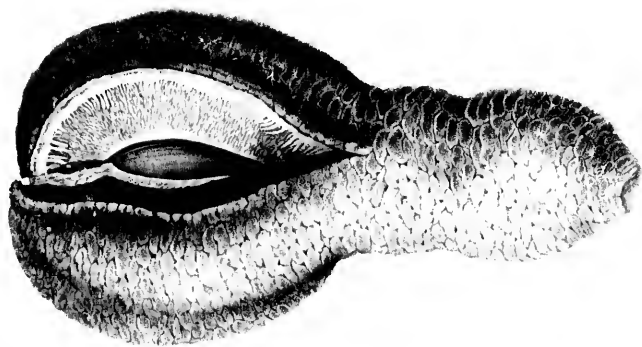
**Photographic
Sciences
Corporation**

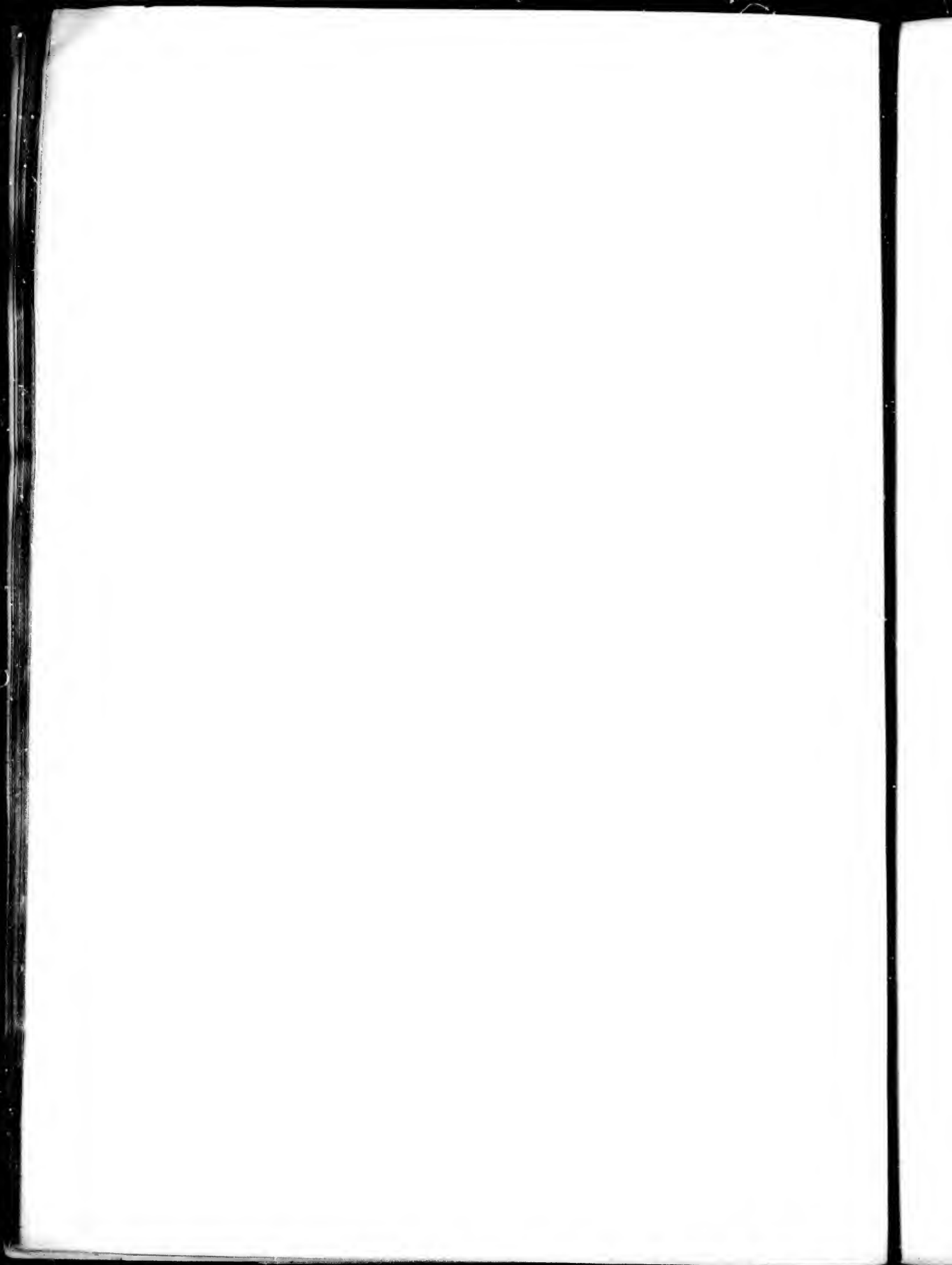
23 WEST MAIN STREET
WEBSTER, N.Y. 14580
(716) 872-4503

1.5
1.8
2.0
2.2
2.5
2.8
3.2
3.6
4.0

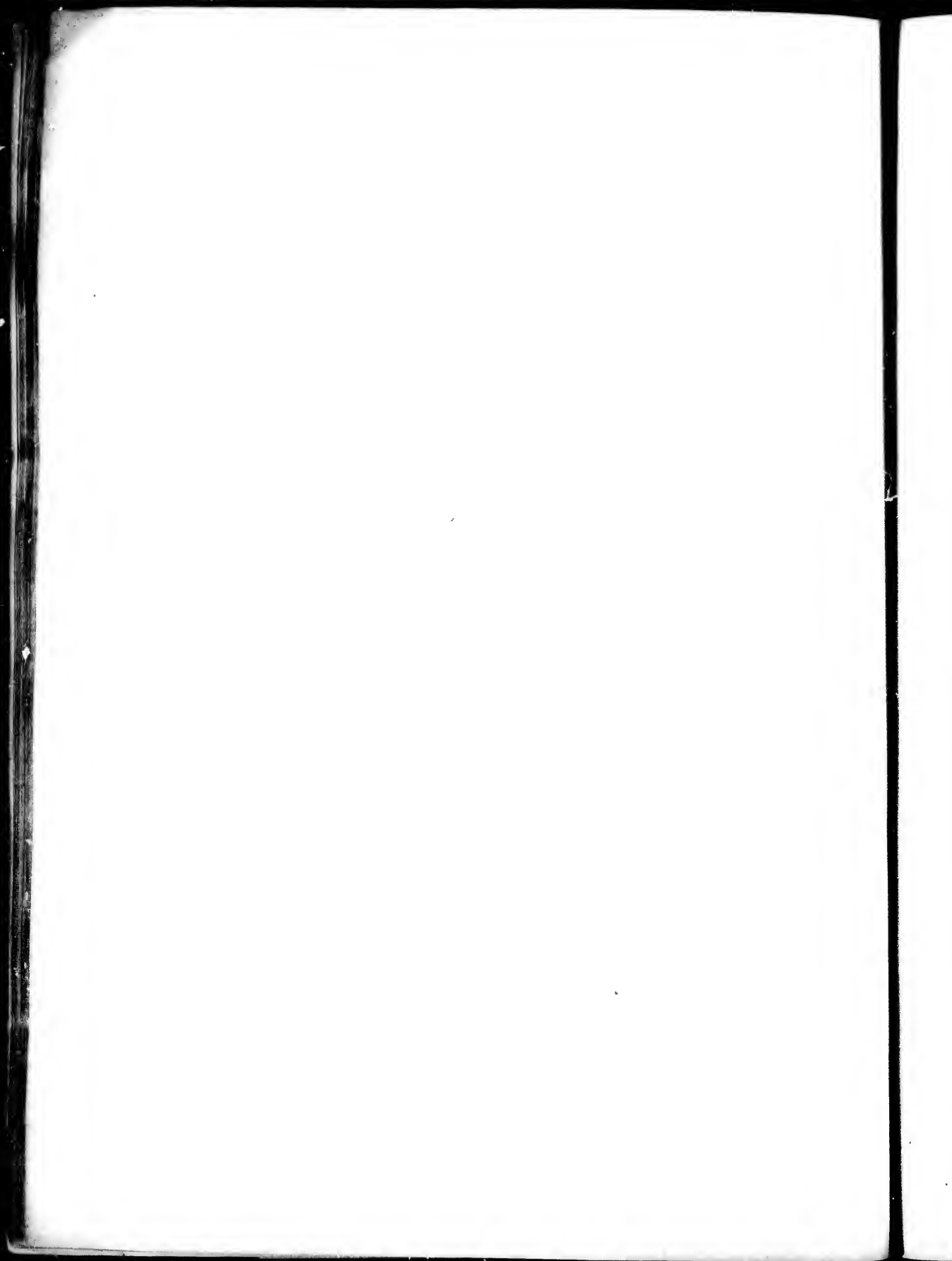
10
12
15
20
25
30
40
50



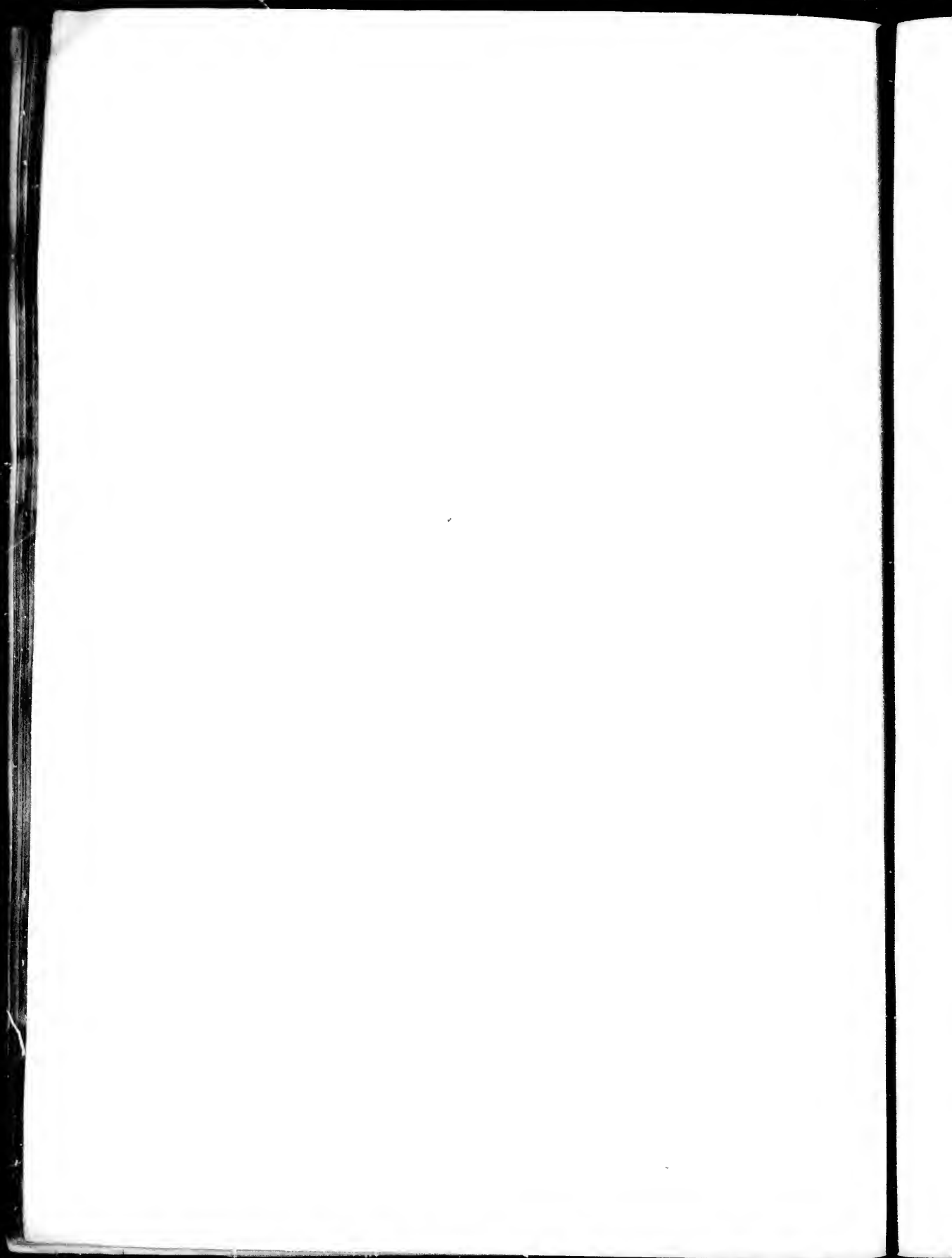


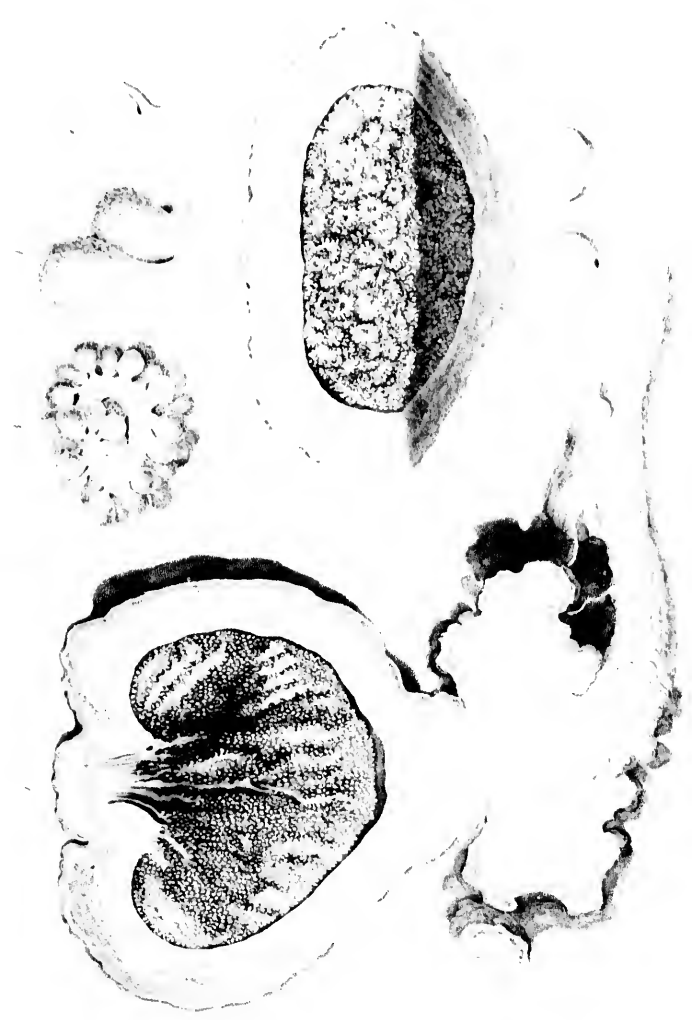


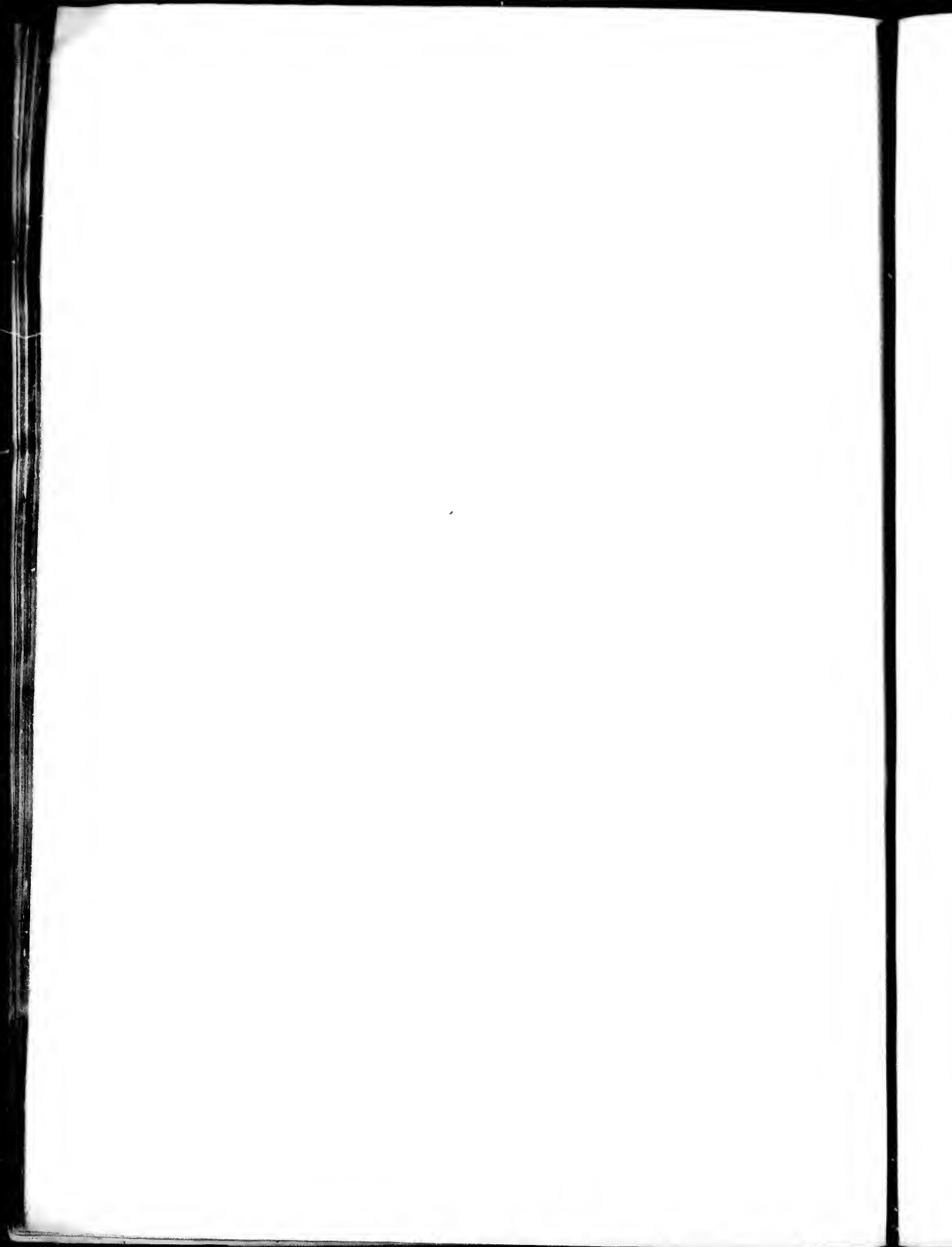


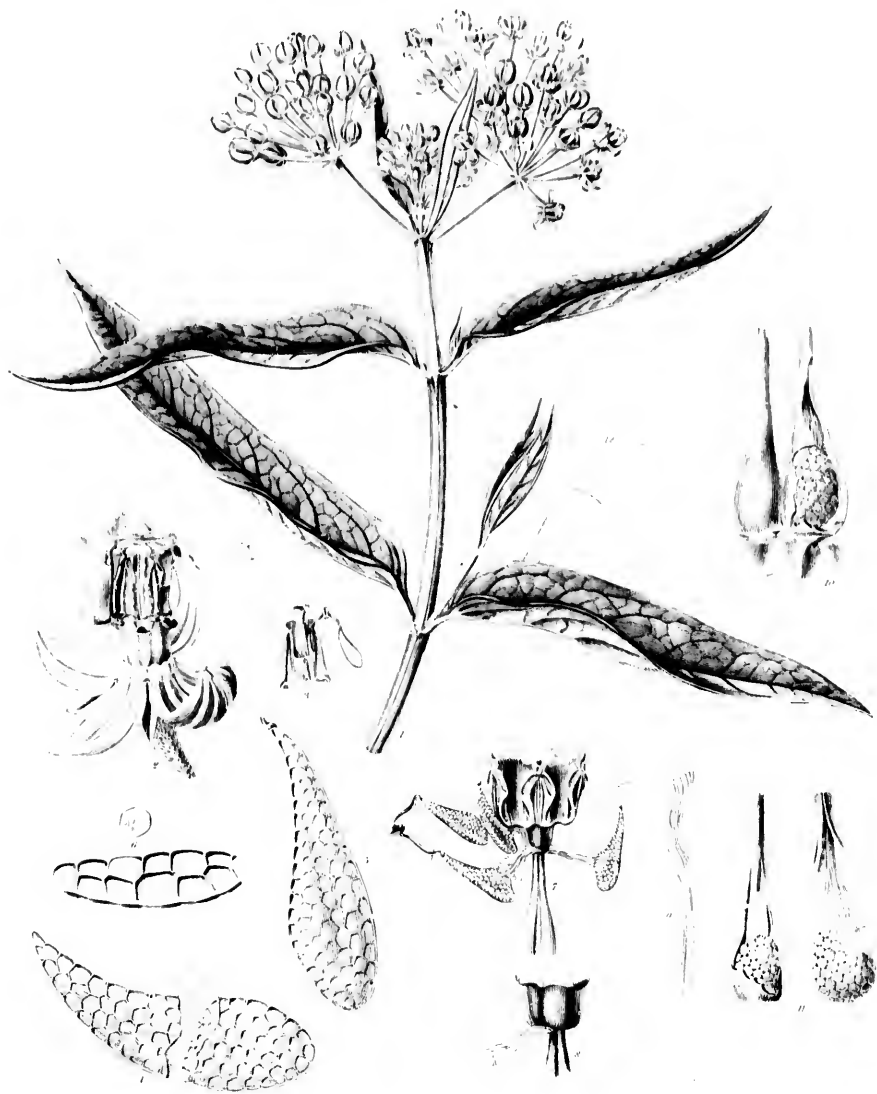


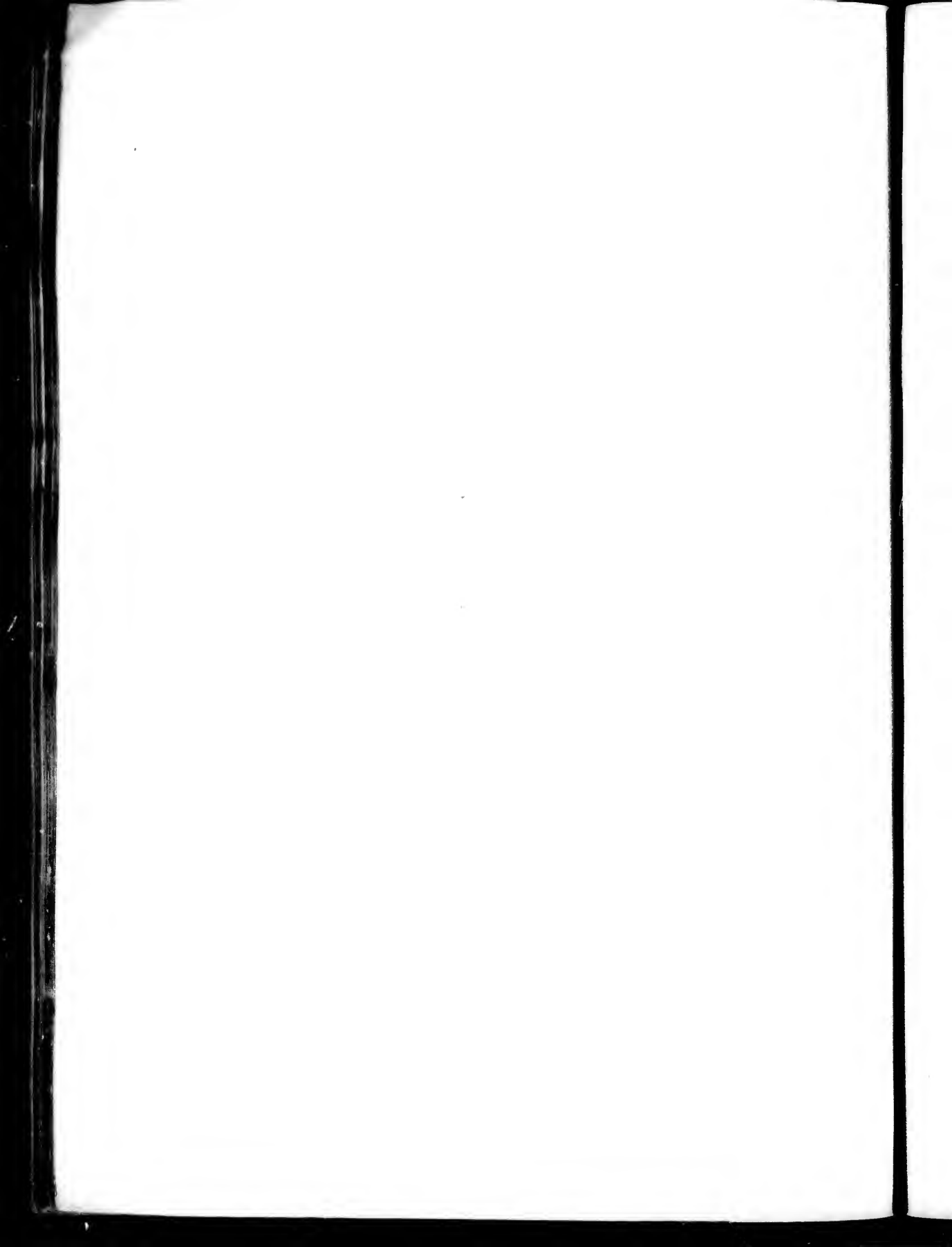




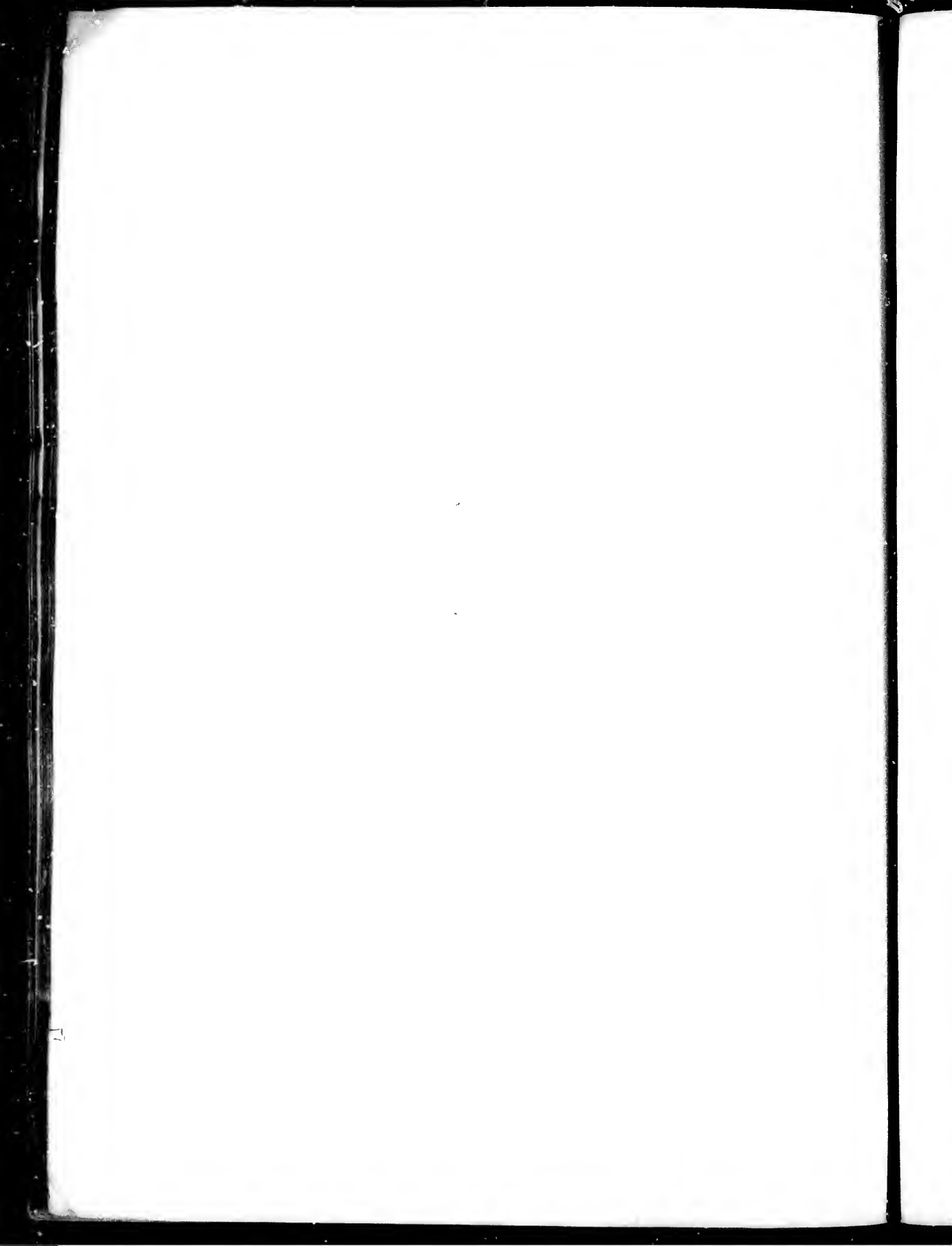


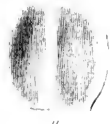


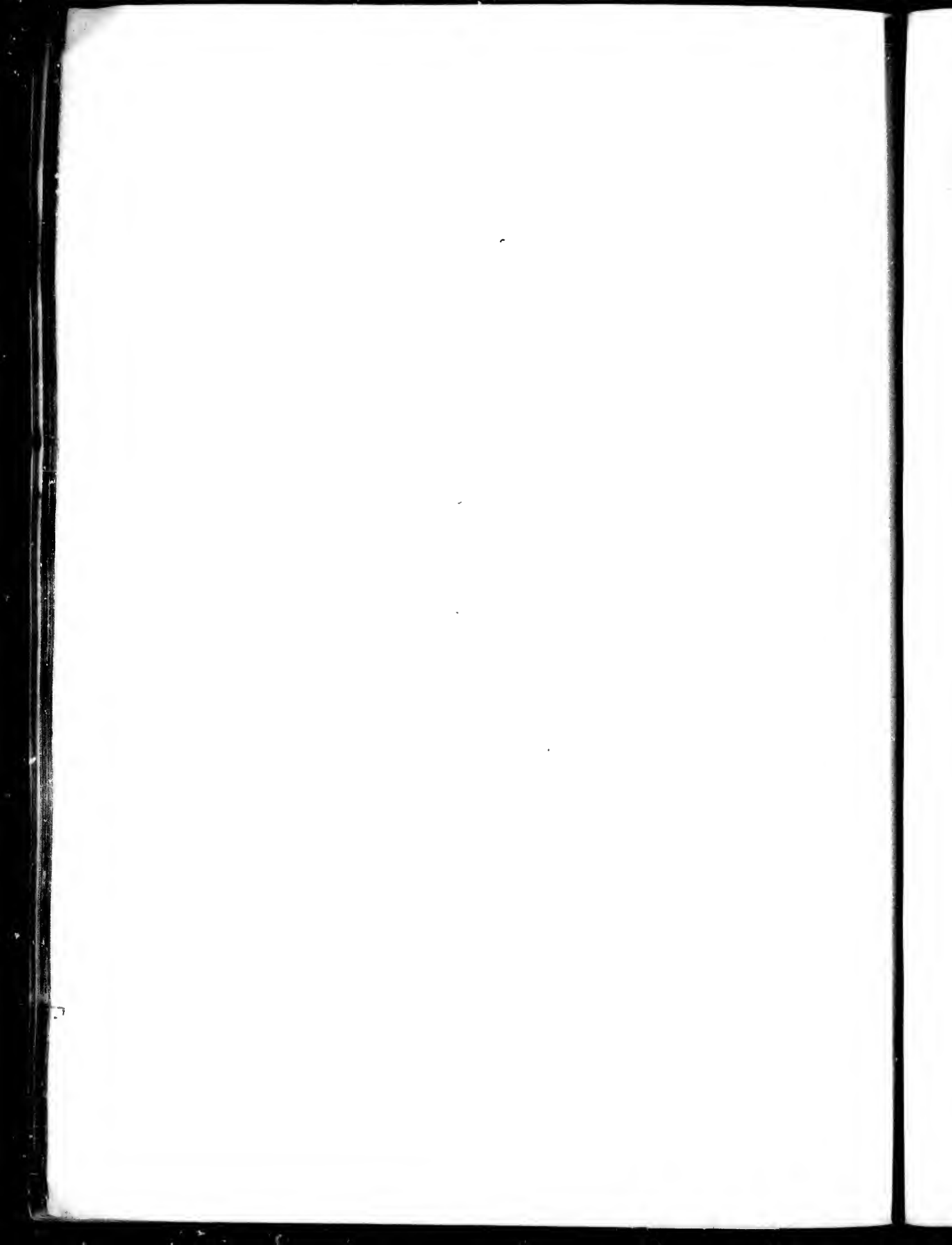


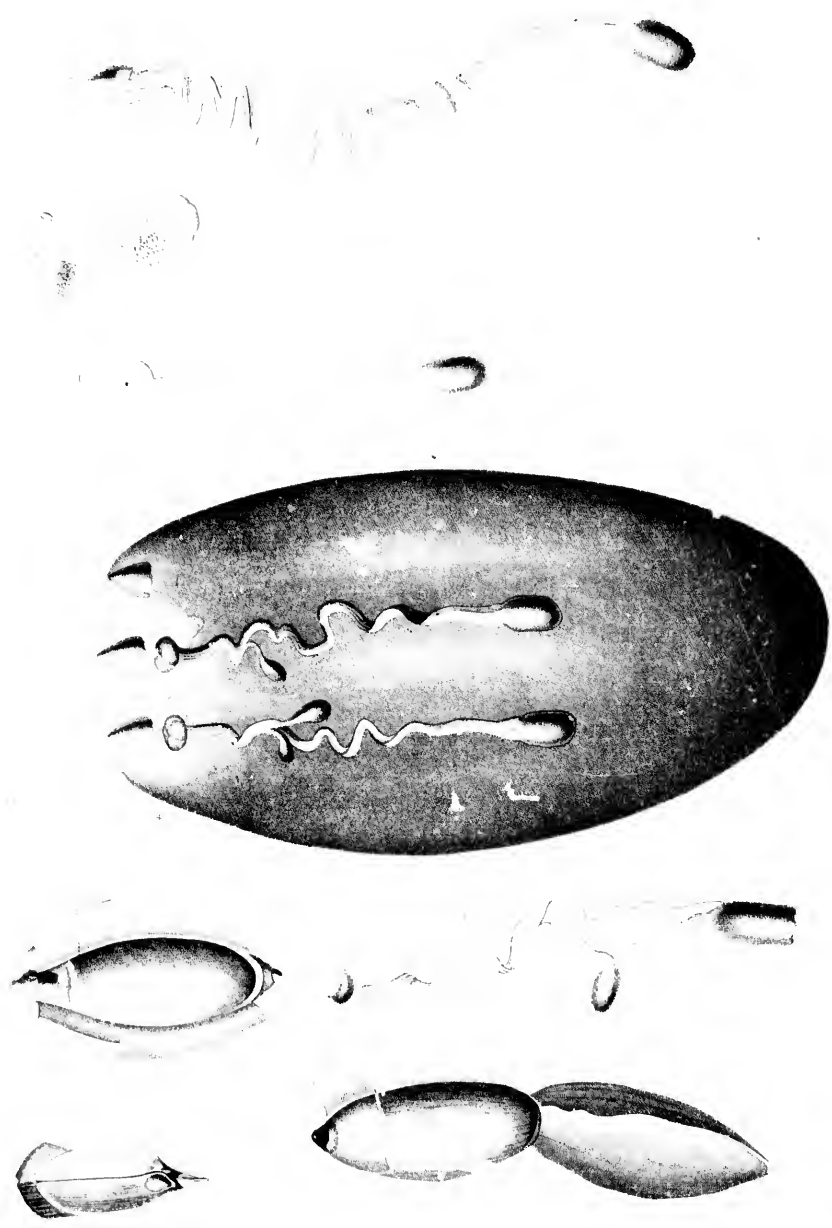


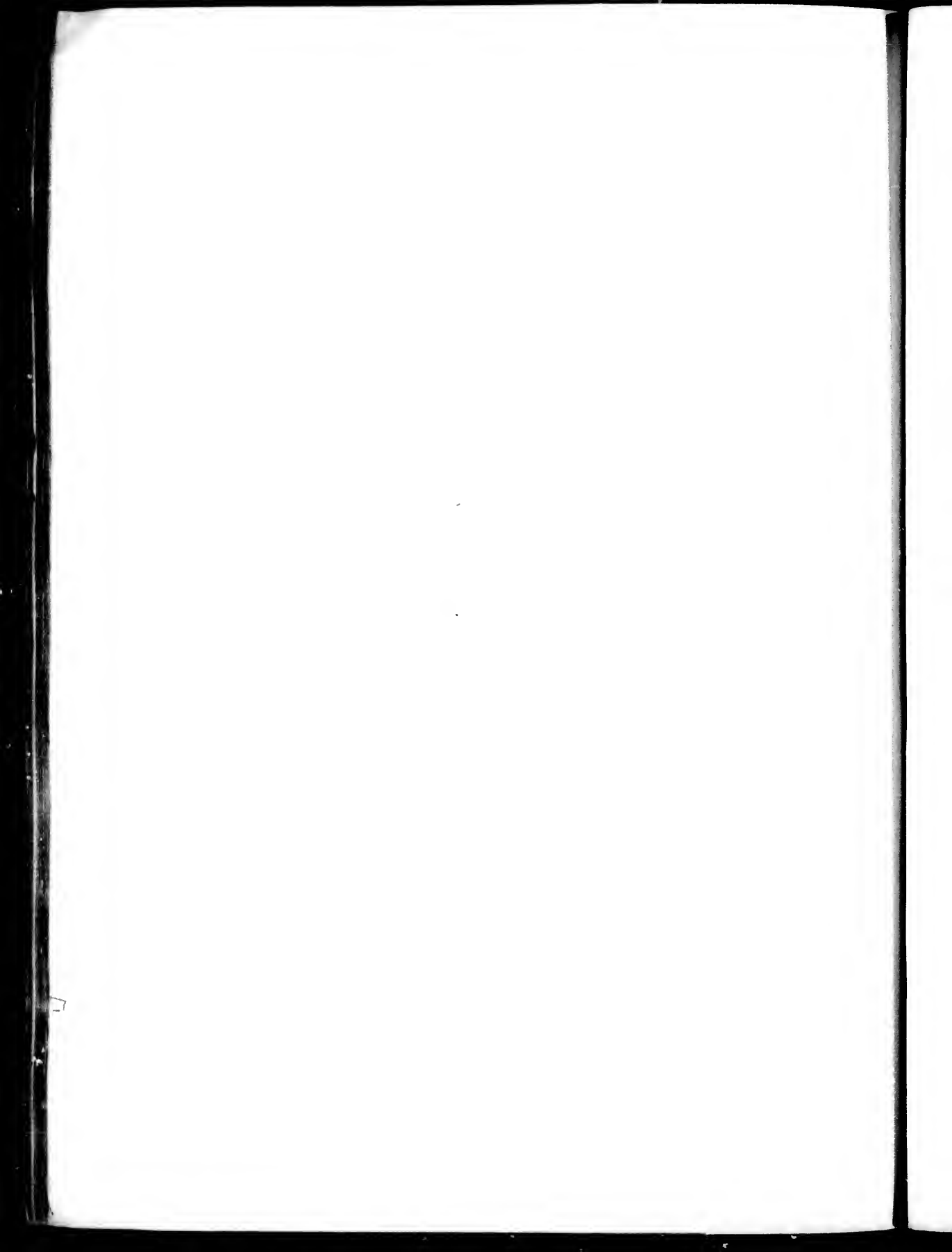










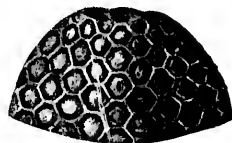




B



D



A



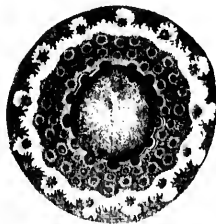
C



H



G



E



F

C. ...

28

6

11



C



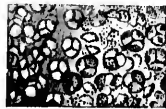
D



E



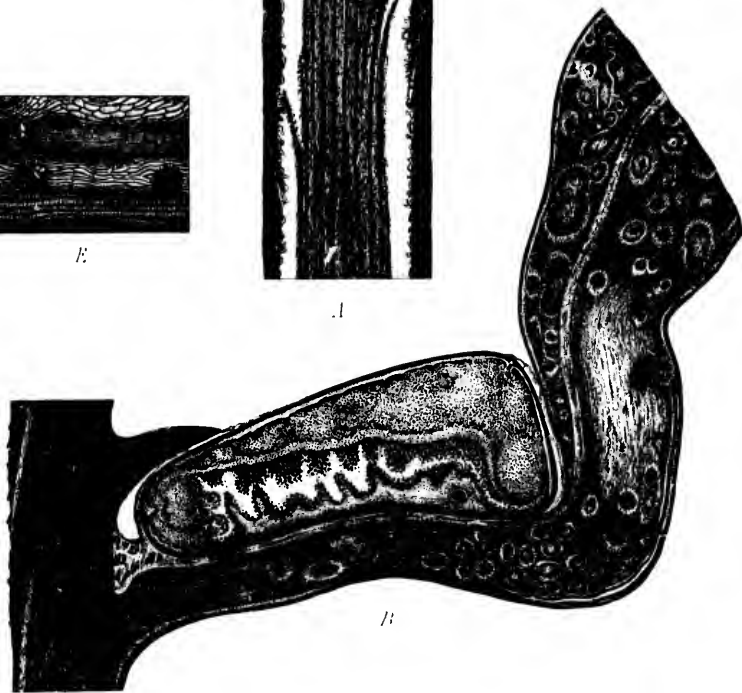
A



F

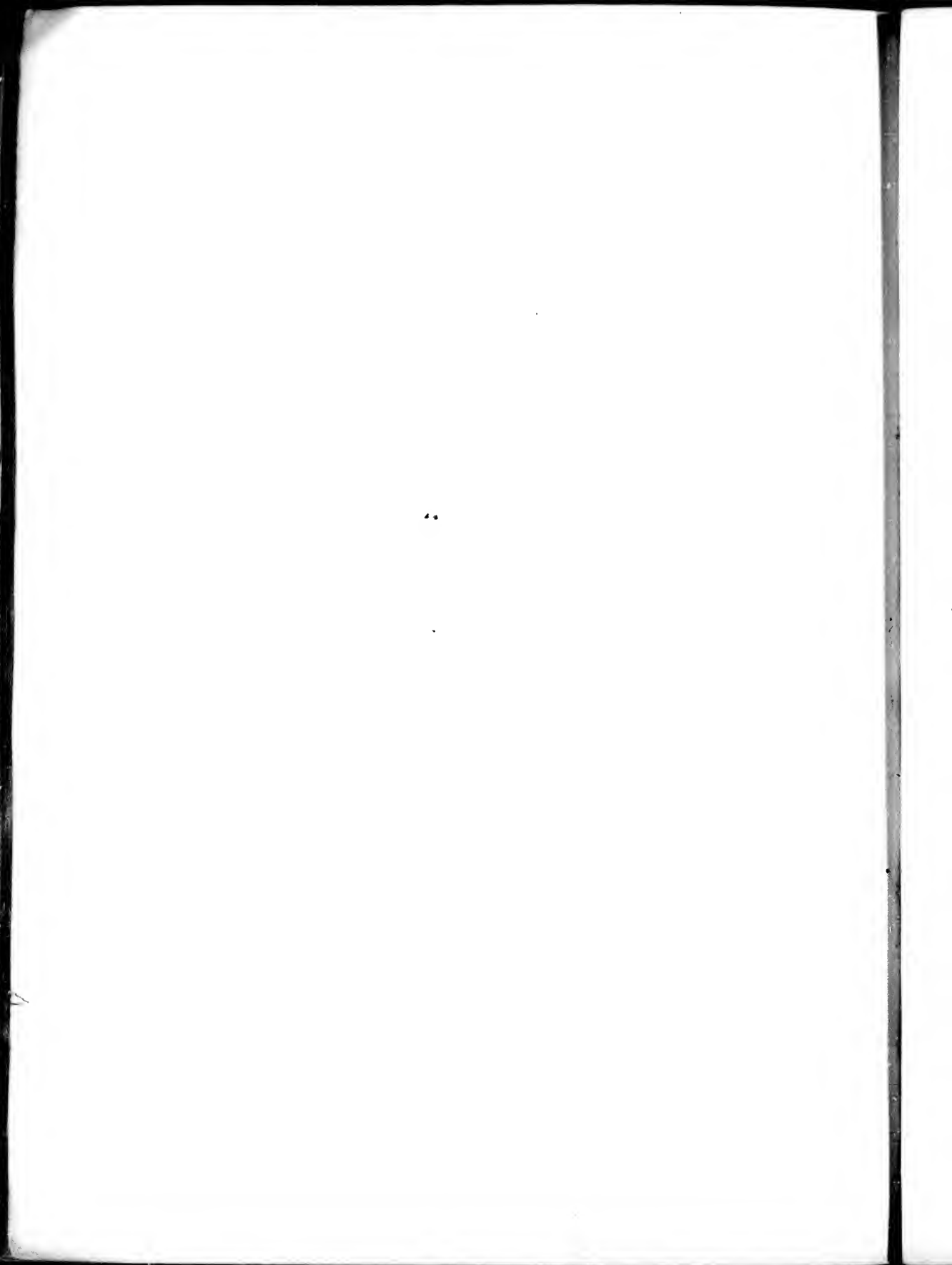


G



B

LIBRARY
NATIONAL MUSEUM
OF CANADA





Strophelia caribaea.





Amphibia cordata.

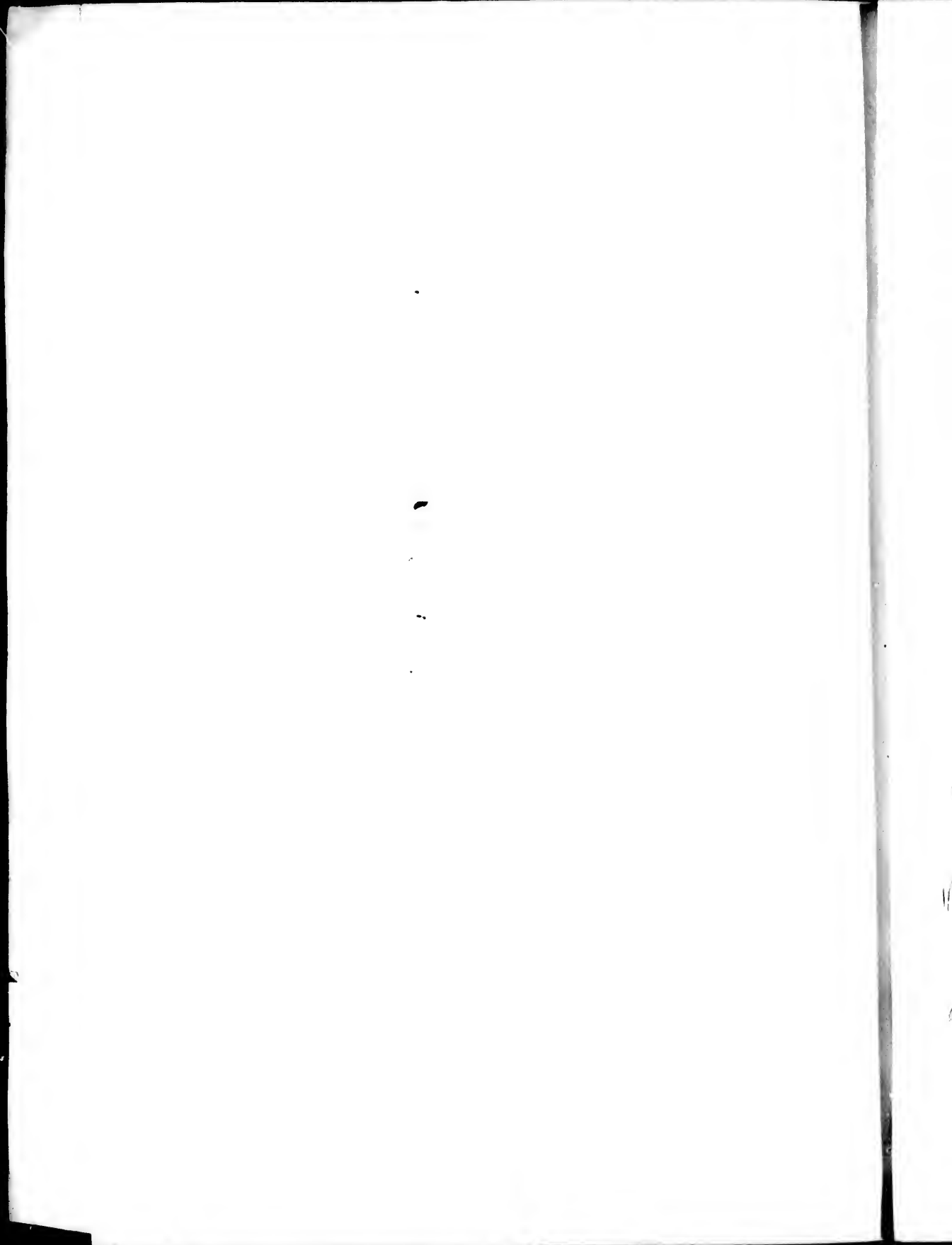
1
2
3
4
5
6

1
2

1
2

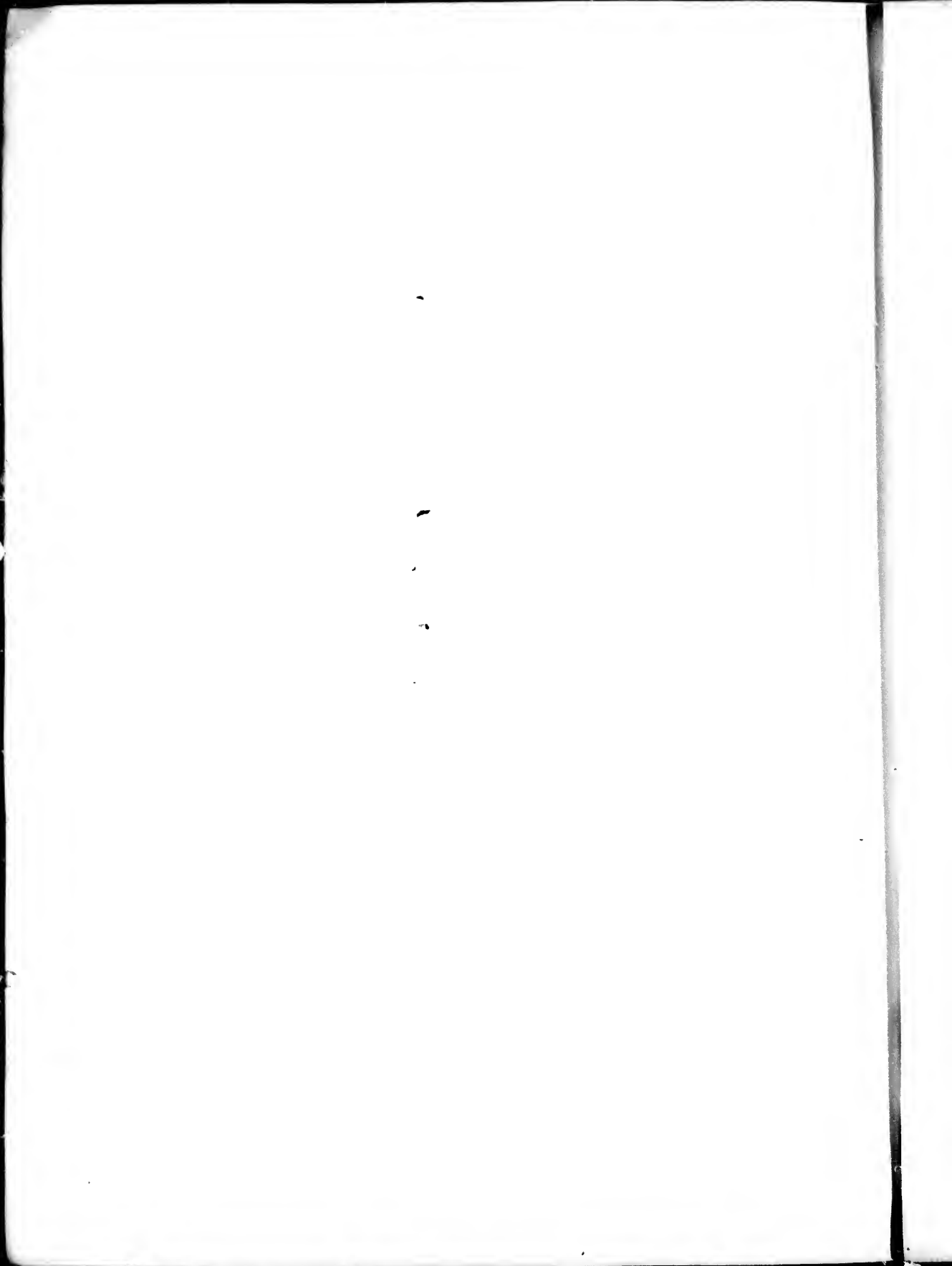
1
2
3
4

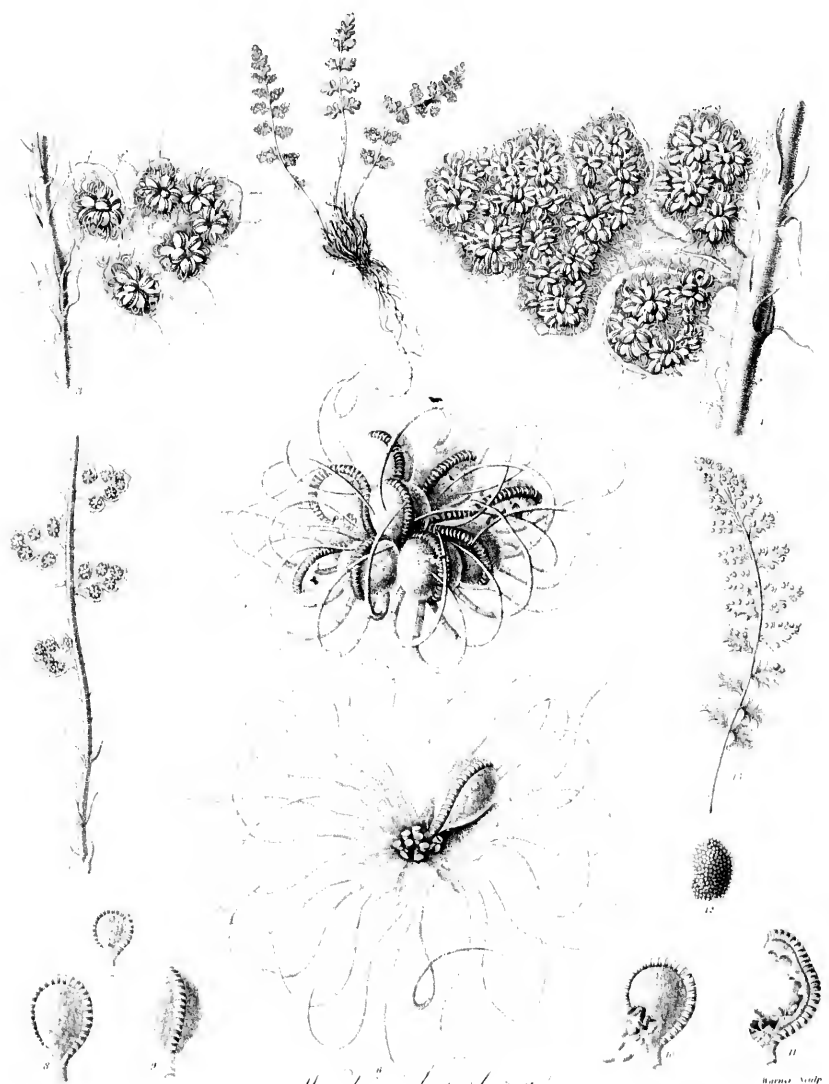
1
2





3 *Dryopteris fernosa*





Francis Bauer del.

Wedelia hypoleuca

Bauer sculp.

