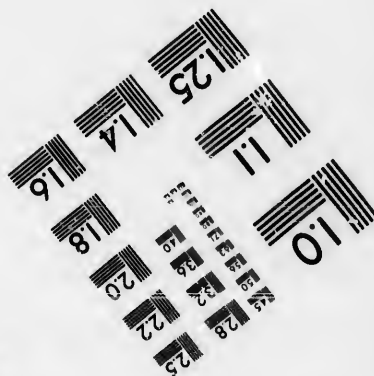
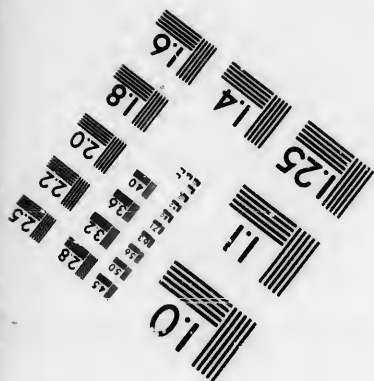
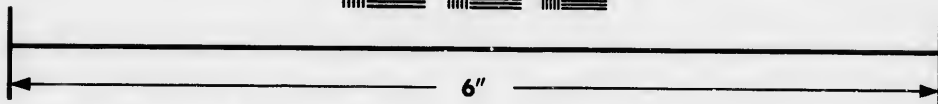
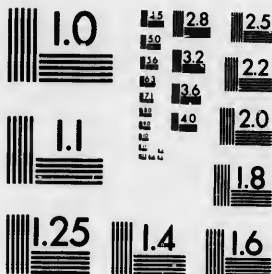

**IMAGE EVALUATION
TEST TARGET (MT-3)**



**Photographic
Sciences
Corporation**

23 WEST MAIN STREET
WEBSTER, N.Y. 14580
(716) 872-4503

1.5
1.8
2.2
2.5
2.8
3.2
3.6
4.0
4.5
5.0

**CIHM/ICMH
Microfiche
Series.**

**CIHM/ICMH
Collection de
microfiches.**



Canadian Institute for Historical Microreproductions / Institut canadien de microreproductions historiques

10
01

© 1987

Technical and Bibliographic Notes/Notes techniques et bibliographiques

The Institute has attempted to obtain the best original copy available for filming. Features of this copy which may be bibliographically unique, which may alter any of the images in the reproduction, or which may significantly change the usual method of filming, are checked below.

L'Institut a microfilmé le meilleur exemplaire qu'il lui a été possible de se procurer. Les détails de cet exemplaire qui sont peut-être uniques du point de vue bibliographique, qui peuvent modifier une image reproduite, ou qui peuvent exiger une modification dans la méthode normale de filmage sont indiqués ci-dessous.

- | | |
|--|--|
| <input checked="" type="checkbox"/> Coloured covers/
Couverture de couleur | <input type="checkbox"/> Coloured pages/
Pages de couleur |
| <input checked="" type="checkbox"/> Covers damaged/
Couverture endommagée | <input type="checkbox"/> Pages damaged/
Pages endommagées |
| <input type="checkbox"/> Covers restored and/or laminated/
Couverture restaurée et/ou pelliculée | <input type="checkbox"/> Pages restored and/or laminated/
Pages restaurées et/ou pelliculées |
| <input type="checkbox"/> Cover title missing/
Le titre de couverture manque | <input checked="" type="checkbox"/> Pages discoloured, stained or foxed/
Pages décolorées, tachetées ou piquées |
| <input type="checkbox"/> Coloured maps/
Cartes géographiques en couleur | <input type="checkbox"/> Pages detached/
Pages détachées |
| <input type="checkbox"/> Coloured ink (i.e. other than blue or black)/
Encre de couleur (i.e. autre que bleue ou noire) | <input checked="" type="checkbox"/> Showthrough/
Transparence |
| <input type="checkbox"/> Coloured plates and/or illustrations/
Planches et/ou illustrations en couleur | <input type="checkbox"/> Quality of print varies/
Qualité inégale de l'impression |
| <input type="checkbox"/> Bound with other material/
Relié avec d'autres documents | <input type="checkbox"/> Includes supplementary material/
Comprend du matériel supplémentaire |
| <input type="checkbox"/> Tight binding may cause shadows or distortion
along interior margin/
La reliure serrée peut causer de l'ombre ou de la
distorsion le long de la marge intérieure | <input type="checkbox"/> Only edition available/
Seule édition disponible |
| <input type="checkbox"/> Blank leaves added during restoration may
appear within the text. Whenever possible, these
have been omitted from filming/
Il se peut que certaines pages blanches ajoutées
lors d'une restauration apparaissent dans le texte,
mais, lorsque cela était possible, ces pages n'ont
pas été filmées. | <input type="checkbox"/> Pages wholly or partially obscured by errata
slips, tissues, etc., have been refilmed to
ensure the best possible image/
Les pages totalement ou partiellement
obscurcies par un feuillet d'errata, une pelure,
etc., ont été filmées à nouveau de façon à
obtenir la meilleure image possible. |
| <input checked="" type="checkbox"/> Additional comments:/
Commentaires supplémentaires: | Various pagings. |

This item is filmed at the reduction ratio checked below/
Ce document est filmé au taux de réduction indiqué ci-dessous.

10X	12X	14X	16X	18X	20X	22X	24X	26X	28X	30X	32X
						✓					

The copy filmed here has been reproduced thanks to the generosity of:

Seminary of Quebec
Library

The images appearing here are the best quality possible considering the condition and legibility of the original copy and in keeping with the filming contract specifications.

Original copies in printed paper covers are filmed beginning with the front cover and ending on the last page with a printed or illustrated impression, or the back cover when appropriate. All other original copies are filmed beginning on the first page with a printed or illustrated impression, and ending on the last page with a printed or illustrated impression.

The last recorded frame on each microfiche shell contain the symbol \rightarrow (meaning "CONTINUED"), or the symbol ∇ (meaning "END"), whichever applies.

Maps, pictures, charts, etc., may be filmed at different reduction ratios. Those too large to be entirely included in one exposure are filmed beginning in the upper left hand corner, left to right and top to bottom, as many frames as required. The following diagrams illustrate the method:

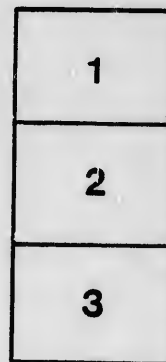
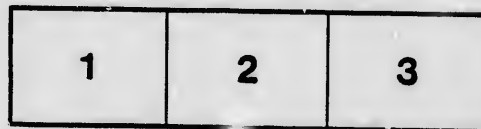

L'exemplaire filmé fut reproduit grâce à la générosité de:

Séminaire de Québec
Bibliothèque

Les images suivantes ont été reproduites avec le plus grand soin, compte tenu de la condition et de la netteté de l'exemplaire filmé, et en conformité avec les conditions du contrat de filmage.

Les exemplaires originaux dont la couverture en papier est imprimée sont filmés en commençant par le premier plat et en terminant soit par la dernière page qui comporte une empreinte d'impression ou d'illustration, soit par le second plat, selon le cas. Tous les autres exemplaires originaux sont filmés en commençant par la première page qui comporte une empreinte d'impression ou d'illustration et en terminant par la dernière page qui comporte une telle empreinte.

Un des symboles suivants apparaîtra sur la dernière image de chaque microfiche, selon le cas: le symbole \rightarrow signifie "A SUIVRE", le symbole ∇ signifie "FIN".

Les cartes, planches, tableaux, etc., peuvent être filmés à des taux de réduction différents. Lorsque le document est trop grand pour être reproduit en un seul cliché, il est filmé à partir de l'angle supérieur gauche, de gauche à droite, et de haut en bas, en prenant le nombre d'images nécessaire. Les diagrammes suivants illustrent la méthode.

TABLES

OF THE

TRADE AND NAVIGATION

OF THE

PROVINCE OF CANADA,

FOR THE YEAR

1861.

COMPILED FROM OFFICIAL RETURNS.

Presented to both Houses of Parliament by Command of His Excellency.

A. T. GALT, MINISTER OF FINANCE.



QUEBEC:

PRINTED FOR THE CONTRACTORS, BY HUNTER, ROSE & CO., ST. URSULE STREET.

1862.

Bibliothèque,
Le Séminaire de Québec,
3, rue de l'Université,
Québec 4, QUE.



20 1873

KONTINGHAW-TEA TUN 1873

... ..

... ..

1873

[Faint signature or stamp]

I
=
Gin
Cor
Rur
Spit
Go
Go
Go
Sue
Conf
Ciga
Go
Go
Go
SUGAR
It
MOLAS
Good
Good
Good
Coffee,
Tea;

TARIFF.

TABLE OF DUTIES OF CUSTOMS INWARDS,

In force during the year 1861, with the modifications opposite the respective items affected by the Act 23 Vict., Cap. 18 & 19.

Duty per ct.
ad-valorem.

Goods paying one hundred per cent :

Gin; Cordials; Rum; Spirits and Strong Waters, including Spirits of Wine, and Alcohol, not being Whiskey, nor Brandy.	}	100 per ct.
--	---	-------------

Goods paying thirty-five per cent from 1st July, 1860, to 30th June, 1861, both days inclusive.

Goods paying twenty-five per cent from 1st July, 1861, to 30th June, 1862, both days inclusive.

Goods paying fifteen per cent upon, from, and after the 1st July, 1862.

SUGAR, refined, whether in loaves or lumps, candied, crushed, or in any other form; White Bastard Sugar, or other Sugar equal to refined in quality. Confectionary.	}	35 per ct. 25 " 15 "
---	---	----------------------------

Goods paying forty per cent.

CIGARS.

40 per cent.

Goods paying twenty-five per cent from 1st July, 1860, to 30th June, 1861, both days inclusive.

Goods paying fifteen per cent from 1st July, 1861, to 30th June, 1862, both days inclusive.

Goods paying ten per cent upon, from and after 1st July, 1862.

SUGAR,—being neither refined, nor White Bastard, nor other Sugar equal to refined in quality.	}	25 per ct. 15 " 10 "
---	---	----------------------------

MOLASSES.

Goods paying fifteen per cent., from 1st January, 1860, to 31st December, 1861, both days inclusive.

Goods paying ten per cent from 1st January, 1862, to 31st December, 1862, both days inclusive.

Goods paying five per cent upon, from and after the 1st January, 1863.

Coffee, green; Tea;	}	15 p. ct. 10 " 5 "
------------------------	---	--------------------------

	Duty per ct. <i>ad-valorem.</i>
<i>Goods paying thirty per cent.</i>	
Ale, Beer and Porter ; Blacking ; Brandy ; Coffee, ground or roasted ; Cinnamon, Mace, and Nutmegs ; Spices, ground ; Pepper, Pimento and Ginger, ground ; Patent Medicines and Medicinal preparations, not elsewhere specified ; Snuff ; Soap ; Starch ; Tobacco, manufactured ;	30 p. ct.
Packages containing goods paying <i>ad-valorem</i> duties are chargeable with the same duty as the goods they contain—unless such duty exceed 30 per cent. in which case the duty on packages containing them shall be 30 per cent. <i>ad-valorem.</i>	
<i>Goods paying twenty-five per cent.</i>	
Manufactures of Leather, viz : Boots and Shoes ; Harness and Saddlery ;	25 p. ct.
Clothing or Wearing apparel made by hand or sewing machine.	
<i>Goods paying fifteen per cent.</i>	
Book, Map and News-Printing Paper.	15 p. ct.
<i>Goods paying ten per cent.</i>	
Anchors 6 cwt. and under. Books.—School or other Books, printed in this province, (copies of which to be deposited with the Customs Branch of the Department of the Finance Minister.) are subject to a duty of 10 per ct. from 19th May, 1860. Brass in bars, rods and sheets ; Bass or Copper Wire and Wire Cloth ; Caneos and Mosaics, real or imitation, when set in gold, silver and other metal ; Canada Plates, Tinned Plates, Galvanized Iron and Sheet Iron ; Copper, in bars, rods, bolts or sheets ; Silk Twist for hats, boots and shoes ; Iron—Bar, Rod or Hoop ; " Nail and Spike Rod ; " Hoop or Tire for driving wheels of locomotives, bent and welded ; " Boiler Plate ; " Railroad Bars, Wrought Iron Chairs and Spikes ; " Rolled Plate ; " Wire ;	10 p. ct.
Jewellery and Watches ; Lead in sheet ; Maps, Charts and Atlases ; Sails, ready made ; Spirits of Turpentine ; Steel, wrought or cast ; Cotton Candle Wick, Cotton Yarn and Cotton Warp ; White Lead, dry ; Plaster of Paris, ground and calcined ; Hydraulic Cement, ground and calcined ; Red Lead ; Litharge ; Phosphorus ;	

Medi
Drai
Eng
Stra
Tin
Tub
Zinc
Loco

All a

Whis

Acid
Agric
h
Alum
Anato
Ancho
Anim
Antim
Antiqu
Appar

Appar
a
Argol
Arus
th
th

Ash, l
Bark,
Bark,
Barley
Barley
Beans
Bean
Bear a
Bear a
Berrie
Bibles
Bleach
Bolton
Borax
Bookb
Books
p
Books
pe
Bottles

Duty per ct. *ad-valorem.*

36 p. ct.

25 p. ct.

15 p. ct.

10 p. ct.

<p>Medicines' Roots ; Drain-Tiles for agricultural purposes ; Engravings and Prints ; Straw, Tuscan and Grass fancy Plaits ; Tin, granulated or bar ; Tubes and Piping, of copper, brass, or iron when drawn ; Zinc or Spelter, in sheet ; Locomotive and Engine Frames, cranks, crank axles, railway car and locomotive axles, piston rods, guide and slide bars, crank pins, connecting rods, steamboat and mill shafts, and cranks forged in the rough ;</p>	<p>Duty per ct. <i>ad valorem.</i></p>
	<p>10 p. ct.</p>
<p><i>Goods paying twenty per cent.</i></p>	
<p>All articles not hereinbefore enumerated as charged with an <i>ad-valorem</i> duty, or hereinafter charged with a Specific duty, or declared free of duty, shall be chargeable with a duty of twenty per cent, on the value thereof.</p>	<p>20 p. ct.</p>
<p><i>Goods paying Specific Duties.</i></p>	
<p>Whiskey of any strength, not exceeding the strength of proof by Syke's hydrometer, shall be chargeable with a duty of eighteen cents per gallon, and so in proportion for any greater strength, or less quantity than a gallon ;</p>	<p>Duty. — 18 cents.</p>
<p><i>Table of Free Goods.</i></p>	
<p>Acids of every description, except Vinegar ; Agricultural Societies.—Seeds of all kinds, farming utensils and implements of husbandry, when specially imported by, for the encouragement of agriculture ; Alum ; Anatomical preparations ; Anchors, over 6 cwt. ; Animals of all kinds ; Antimony ; Antiquities, collections of ; Apparel, wearing, and other personal effects, and implements of household merchandise in actual use of persons coming to settle in the Province accompanying the owner ; Apparel, wearing, of British subjects dying abroad ; Argol ; Arms for the Army or Navy and Indian nations, provided the duty otherwise payable thereon would be paid or borne by the Treasury of the United Kingdom, or of the Province. Ash, Pot, Pearl and Soda ; Bark, Tanners' ; Bark, used solely in dyeing ; Barley, except Pot and Pearl ; Barley Meal ; Beans ; Bean Meal ; Bear and Bigg ; Bear and Bigg Meal ; Berries, used solely in dyeing ; Bibles, Testaments, Prayer Books, Devotional Books ; Bleaching Powder ; Bolting Cloths ; Borax ; Bookbinders' Tools and implements ; Books—other than Reprints of British Copyrights—or School and other Books, printed in the Province, as specified under head of 10 per cents ; Books, Maps and Charts, imported not as Merchandise, but as the personal Effects of persons arriving in Canada to become <i>bona-fide</i> residents of the Province ; Bottles, containing Wine, spirituous or fermented Liquors of Officers' Mess ;</p>	<p>Free.</p>

Brandy imported for Officers' Mess ;
 Bran and Shorts ;
 Brimstone ;
 Bristles ;
 Broom Corn ;
 Buckwheat ;
 Buckwheat Meal ;
 Bu.os and Roots, other than Medicinal ;
 Bullion ;
 Burrstones, wrought or unwrought, but not bound up into Millstones ;
 Butter ;
 Coin and Bullion ;
 Cabinets of Coins ;
 Cables, Iron chain—over 3/4 of an inch diameter ;
 " " Temp ;
 " " Grass ;
 Carriages of Travellers, and carriages employed in carrying Merchandise (Hawkers
 and Circus Troupes excepted) ;
 Casks, Ships' water, in use ;
 Caoutchouc, or Indian Rubber and Gutta Percha, unmanufactured ;
 Cement, Marine or hydraulic, unground ;
 Charitable Societies—donations of clothing for gratuitous distribution by ;
 Cheese ;
 Clothing for Army or Navy or Indian nations, or for gratuitous distribution by any
 charitable society ;
 Coal ;
 Oochineal ;
 Coke ;
 Commissariat Stores ;
 Copperas ;
 Corkwood, or the Bark of the Corkwood tree ;
 Corn, Indian ;
 Cotton and Flax waste ;
 Cotton Wool ;
 Cream of Tartar in crystals ;
 Diamonds and Precious Stones ;
 Drugs used solely in dyeing ;
 Dye Stuffs, viz. :—Bark, Berries, Drugs, Nuts, Vegetables, Woods and extract of
 Logwood ;
 Earths, Clays and Ochres, dry ;
 Eggs ;
 Emery ;
 Emery Glass, and Sand Paper ;
 Felt hat bodies, and Hat Felt ;
 Fire Brick ;
 Firewood ;
 Fish ;
 Fish Oil, in its crude or natural state ;
 Fish, products of, unmanufactured ;
 Fishing Nets and Seines ;
 Fish Hooks, Lines, and Fish Twines ;
 Flax, Hemp and Tow, undressed ;
 Flour ;
 Fruits, green ;
 Fruits, dried, the growth of the United States only, while the Reciprocity Treaty is in
 force ;
 Furs, Skins, Pelts or Tails, undressed, when imported directly from the United King-
 dom or British North American Provinces or from the United States, while the
 Reciprocity Treaty is in force ;
 Gems and Medals ;
 Gold Beaters' Brim Moulds and Skins ;
 Gravels ;
 Grains—Barley and Rye ;
 Beans and Peas ;
 Bear and Bigg ;
 Bran and Shorts ;
 Buckwheat ;
 Indian Corn ;

Free.

Grain
 Grind
 Gum
 Gyps
 Grea
 Ham
 Hair
 Hem
 Hide
 Horn
 Hous
 Hous
 Indig
 Inven
 Junk
 Lard
 Lime
 Mach
 Mani
 Manu
 Marb
 Mea
 Mens
 Milit
 Milit
 Moss
 Musi
 Nitre
 Oak
 Oils
 Oil C
 Orla
 Ores
 Osier
 Pack
 Fig
 Pitch
 Plant
 Print
 Provi
 Rags
 Resin
 Rice
 Sail
 Sal S
 Sal A
 Salt
 Seeds
 Ships
 Birna
 Bunt
 Canv
 Comp
 Dead
 Dead
 Deck
 Shack

Grains—Oats;
 Wheat;
 Meal of above Grains;
 Grindstones, wrought or unwrought;
 Gums and Resins, in a crude state;
 Gypsum or Plaster of Paris, ground or unground, but not calcined;
 Grease and Scraps;
 Hams;
 Hair—Angola, Goat, Thibet, Horse or Mohair, unmanufactured;
 Hens;
 Hides;
 Horns;
 Household Furniture and Effects that have been in actual use for one month or more,
 of persons coming to settle in this Province, and in charge of the owner;
 Household Effects, personal, not merchandise, of subjects of Her Majesty, domiciled in
 Canada, but dying abroad;
 Indigo;
 Inventions and Improvements in the Arts, Models, or patterns of,—provided that no
 article shall be deemed a model which can be fitted up for use;
 Junk and Oakum;
 Lard;
 Lime, the produce of British North American Provinces only;
 Machinery, models and patterns of,—provided the same be not put to actual use;
 Manila grass;
 Manures of all kinds;
 Marble in blocks or slabs, unpolished;
 Meats, fresh, smoked and salt;
 Menageries—horses, cattle, carriages and harnesses of, subject to Regulations by the
 Governor in Council;
 Military Clothing for Her Majesty's troops or Militia;
 Military Stores and Materials for Military Clothing, imported for the use of the Pro-
 vincial Militia, under such restrictions as may be passed by Governor in
 Council;
 Mosses and Sea Grass, for Upholstery purposes;
 Musical Instruments for Military Bands;
 Nitre or Saltpetre;
 Oakum;
 Oils—Cocoa-Nut, Pine and Palm, in their crude, unrectified or natural state;
 Oil Cake or Linseed Cake;
 Ordnance Stores;
 Ores, of all kinds of Metal;
 Osier or Willow, for Basket maker's use;
 Packages of all kinds, in which goods are usually imported, except the following,
 viz.:—Spirit, Wine, Oil, Beer, Oider, and other casks for the containing of
 liquid, Baskets of every description, Trunks, Snuff Jars, Earthenware Jars, Glass
 Jars, Bottles, and Barrels containing Grain, Seeds and Peas;
 Pig Iron, Pig Lead, and Pig Copper;
 Pitch and Tar;
 Philosophical Instruments and Apparatus, Globes;
 Plants, Shrubs and Trees;
 Printing Ink and Printing Presses;
 Provisions for Army or Navy or Indian nations;
 Rags;
 Resin and Rosin;
 Rice;
 Sail Cloth;
 Sal Soda;
 Sal Ammoniac;
 Salt;
 Seeds, for Agricultural, Horticultural, or manufacturing purposes only;
 Ships' Blocks;
 Sinnacle Lamps;
 Sunting;
 Canvas, Sail, Nos. 1 to 6;
 Compasses
 Dead Eyes;
 Dead Lights;
 Deck Plugs;
 Shackles;

Free.

Free.

Sheaves ;
 Signal Lamps ;
 Travelling Trucks ;
 Cordage which upon importation shall have paid the duty of Customs, shall be entitled to Draw-back under the 8th Sec. 22 Vict., ch. 76, when applied to ship-building purposes, and under such regulations as the Governor in Council may make ;
 Ships' Water Casks in use ;
 Silk Hat Felts ;
 Soda Ash ;
 Sago Flour ;
 Specimens of Natural History, Mineralogy, or Botany ;
 Stone, unwrought ;
 Slate ;
 Stereotype Blocks, for printing purposes ;
 Statues, busts and casts, of marble, bronze, alabaster or plaster of Paris, paintings and drawings as works of Art, specimens of sculpture, cabinets of coins, medals, gems, and all collections of antiquities ;
 Sulphur or Brimstone ;
 Tin and Zinc or Spelter in block or Pig ;
 Tallow ;
 Teasels ;
 Timber and Lumber of all kinds, round, hewed, sawed, unmanufactured in whole or in part ;
 Tobacco, unmanufactured ;
 Tools and Implements of Trade of Handicraftsmen arriving in Canada, when accompanied into the Province by the actual settler, and brought in by such settler for his own use and not for sale ;
 Treenails ;
 Turpentine, other than Spirits of Turpentine ;
 Type Metal, in blocks or pigs ;
 Varnish, bright and black, for ship-builders, other than Copal, Carriage, Shellac, Mastic or Japan ;
 Vegetables, not elsewhere specified ;
 Vehicles of Travellers, except those of Hawkers and Pedlars ;
 Water Lime, unground ;
 Wire, Spirits and fermented Liquors of all kinds, imported for Officers' Mess, and the packages containing the same ;
 Wood for hoops, when not notched ;
 Woods of all kinds ;
 Wool ;
 All importations for the use of Her Majesty's Army and Navy serving in Canada, or for the public uses of the Province.

Free.

Table of Prohibitions.

The following articles are prohibited to be imported under a penalty of fifty pounds, together with the forfeiture of the parcel or package of Goods in which the same may be found :

Books, drawings, paintings, and prints of an immoral or indecent character ;
 Coin, base or counterfeit.

Books—Foreign Reprints of British Copyright Works, are subject to 12½ per cent duty, by Order in Council, under authority of 13 and 14 Vict., cap. 6.

12½ per ct.

FI

To H

C

&

MAY 18

I ha
 the Prov
 notwithst
 does not
 carried on

Tabl
 tations in

REPORT

OF THE

FINANCE MINISTER OF CANADA

ON THE

TRADE OF THE PROVINCE.

To His Excellency the Right Honorable CHARLES STANLEY VIS-
COUNT MONCK, Governor General of British North America
&c., &c., &c.

MAY IT PLEASE YOUR EXCELLENCY:

I have the honor to lay before your Excellency the Trade and Navigation Tables of the Province for the year 1861. These tables show a satisfactory state of Trade, notwithstanding the civil war which unhappily prevails in the United States, and which, does not fail gravely to affect the commerce of Canada, so large an amount of which is carried on with the neighbouring country.

Table No. 2. This Summary Statement of Imports exhibits a total value of Importations into Canada of \$48,064,836, being an increase of \$8,606,900 over those of 1860.

Of this excess, however, \$3,304,675 consists of Coin and Bullion, leaving \$5,302,225, as the increase of the Importations of goods in 1861 over 1860.

The duties collected in 1861 amounted to \$4,768,192; in 1860 to \$4,758,465; thus showing an increase of \$9,727 in the former over the latter year. But it is worthy of remark, as affording some evidence of the injurious influence on Canadian Commerce of the state of things in the United States, already alluded to, that during the first five months the excess of revenue from Customs in 1861 over 1860 had reached nearly \$400,000; the falling off in the receipts being wholly within the remaining seven months.

By a reference to the comparative table No. 3, it will be seen that the chief articles upon which revenue has been derived from increased importations are Brandy, Tea, Green Coffee, Linens, Woollens, Hosiery, Fancy Goods, Earthenware and Glassware. The duties collected on Books in 1860 was \$7,768; this was almost wholly lost by the repeal of the duty on Books in 1861. On Raw Sugar the falling off in the collections of 1861 was more than \$129,000 compared with 1860, owing to the reduction of duty under the sliding scale of 1859, although the quantity imported in 1861 was 40,425,483 lbs., against 31,712,252 lbs. in 1860. The importation of Railroad Iron is an item which in 1860 yielded a revenue of \$31,852—this amount was reduced in 1861 to the insignificant sum of \$5,893, due no doubt in a great measure to the absence of any new railroad enterprise and in part also to the establishment of one or two extensive Mills in Canada for the rolling and manufacture of railroad, bar and other iron.

The erection of the Free Ports of Gaspé and Sault Ste. Marie, which took effect on the 1st January, 1861, should also be taken into account in comparing the revenues of 1860 and 1861. The value of importations into these ports respectively (including the outports attached to Gaspé) was in 1860, \$286,558 for Gaspé, and \$54,421 for Sault Ste. Marie—forming an aggregate of \$340,979 as the value of importations at those Ports in 1860, upon which duties amounting to \$35,378 were collected. The value of the importations into those Free Ports, in 1861, increased to upwards of \$480,000, the duties upon which would have amounted to about \$45,000, under the existing tariff.

In order, therefore, to establish a fair comparison between 1860 and 1861, the deductions from Revenue caused by the modifications of the Tariff and the policy by which Free Ports were created, should be taken into consideration, and that to the actual collections from customs in 1861,

Amounting to.....	\$4,768,192
Should be added:	
1st. Loss on Books now free	\$ 8,000
2nd. " on Raw Sugars.....	129,000
3rd. " on goods imported into Free Ports.....	45,000
	182,000
	\$4,950,192

The Official Returns (Table No. 15,) show the actual amount of Exports reported to be \$34,717,248. To this it has been usual to add 12½ per cent. to the officially returned Exports from Inland Ports, which has been estimated to cover such goods as on a frontier of 1200 miles, find their way across the border unreported.

With this addition, the Exports of 1861 stand at	\$36,614,195
1860.....	34,631,890
<hr/>	
Increase in 1861.....	\$1,982,305

The whole of this increase is more than made up by the Exports of the following two articles of Agricultural products, viz:

Indian Corn Exported in 1861.....	\$1,087,277
do do do 1860.....	528,630
Wheat, do do 1861.....	4,260,380
do do do 1860.....	2,308,627

With reference to the channels of trade, it will be found (Table 17), that of the whole imports of 1860, goods to the value of \$13,548,665 were imported *via* the St. Lawrence, whilst in 1861 that amount rose to \$17,249,055. The exports show a still greater improvement in the commerce *via* the St. Lawrence, the exports having been

in 1860.....	\$14,037,403
and in 1861.....	22,524,735

Thus the whole trade by the channel of the St. Lawrence amounted

in 1861 to	\$39,773,790
in 1860 to.....	27,586,068

increased trade <i>via</i> the St. Lawrence.....	\$12,187,722
--	--------------

One feature in the exports of 1861 is deserving of special note, as indicative of the favor the St. Lawrence route is obtaining in the West as a channel for the exportation of the produce of that section of the United States. It is the item of \$3,505,511, value of goods in transitu from the Western States seaward *via* the St. Lawrence.

The new era inaugurated in the Gulf districts and the Western part of the Province, by the creation of the free ports of Gaspé and Sault Ste. Marie, is of so recent a date that

the effect of the policy which led to the establishment of such ports can scarcely now be fully ascertained; but the increased trade of those ports during the first year of their new commercial existence, justifies the belief that the objects for which they were mainly created, i. e., the encouragement of the fisheries and the settlement of the country, bid fair to be realized.

The imports at Gaspé and outports have increased from \$286,558 in 1860, to \$392,068 in 1861, including in this amount \$11,867, value of goods imported at Amherst, upon which duties were under special circumstances collected, and \$5,472 entered at New Carlisle, within the Free Port, but for consumption out of its immediate limits.

The imports at Sault Ste. Marie experienced a somewhat corresponding improvement, the figures standing for 1861.....\$92,704

do 1860..... 54,421

Increase..... \$38,283

(See Tables Nos. 11 and 12.)

A marked improvement has taken place in the ship building branch of the industry of the Province, as shown by Table No. 34, by which we find that the number of vessels of all classes built, in 1860 and 1861, respectively, was as follows:—

1860.....Number, 74.....Tonnage, 23,993

1861..... do 96..... do 33,187

Increase in 1861 do 22..... do 9,194

The increase in the shipping of our sea ports is also deserving of note. The number and tonnage of vessels which arrived and departed in 1861, as compared with the previous year, stands as follows:—

	Vessels Arrived.		Vessels Departed.	
	No.	Tonnage.	No.	Tonnage.
1860.....	1,992	831,434	1,923	821,791
1861.....	2,468	1,089,035	2,395	1,060,325
Increase in 1861.....	475	247,601	472	238,534

The trade of the Provincial Canals has largely increased, and notwithstanding the deductions under the order of Council of the 28th May, 1860, authorizing a remission or refunding of 90 per cent. of the Tolls on the Welland Canal in certain cases, the actual collections on that Canal during the past year have exceeded the Tolls of the two previous years 1859 and 1860, in the former of which the refunding Regulation did not exist.

The amount of Tolls on the Welland Canal, actually paid into the Treasury in 1861, after refunding 90 per cent. in the cases authorized, is \$175,201. In 1860 the collections were \$168,157, and in 1859, \$124,700; shewing an increase of \$50,501, in 1861 over 1859.

A reference to the comparative table (No. 11) of the movement of property, passengers and vessels on the Provincial Canals, it will be seen that for the last four years the Tonnage of property carried on the Welland Canal increased 8.09 per cent. in 1861 over 1860, and 19.33 per cent. over 1858.

The St. Lawrence Canal, upon which the Tolls have been totally abolished since 29th May, 1860, the increase has been much larger, the percentage of 1861 over 1860 being 20.89, and of 1861 over 1858, 46.46.

The decrease of the Traffic on the Chambly Canal was large last year, being 46.47 per cent, less than the Tonnage movement of 1860, and 8.22 per cent. less than that of 1858. This falling off may be ascribed to the interruption of the Lumber Trade with the United States.

The Traffic of the Burlington Bay Canal is, to a certain degree, an index to the trade of Hamilton. The Tonnage of goods which passed through it in 1861 exceeded by 27.38 per cent. that of 1860, and 201.54 per cent. that of 1858.

The Ottawa and Rideau Canals, and St. Ann's Lock, show a decrease of Traffic in 1861 compared with 1860 and previous years, if we except a comparison of the Traffic by the St. Ann's Lock in 1861 and 1858, which shows an increase of nearly 29 per cent. of the former over that latter year.

The boon conferred on the internal transport Traffic of the Province, by the order in Council of May, 1860, will be estimated by the following statement of the Tolls refunded, and the amount of Tolls not collected, but to which the goods passing through the Provincial Canals would have been subject under the Tariff of 1860:—

scarcely now be
st year of their
they were mainly
country, bid fair

58 in 1860, to
ted at Amherst,
\$5,472 entered
mediate limits.

ng improvement,
..... \$92,704

..... 54,421

..... \$38,283

of the industry
nber of vessels

re, 23,993

33,187

9,194

The number
h the previous

Departed.

Tonnage.

821,791

1,060,325

238,534

	1861.
Welland Canal—Tolls refunded.....	\$ 55,326
St. Lawrence Canals—Tolls not collected.....	121,902
Burlington Bay Canal— “ “ “	82,799
St. Ann's Lock— “ “ “	6,183
Rideau Canal— “ “ “	17,651
	\$233,861

The excise duties on stills and proof spirits, breweries and malt liquors, also show an increase during the last year, the amounts collected from these branches of the excise Revenue being, for the last three years, respectively as follows:—(See Table No. 25).

1859.....	\$240,164.41
1860.....	244,428.57
1861.....	285,947.59

Table No. 27 shows the various descriptions and the quantities of grain and other substances used in distillation and brewing, and also the quantity of spirits and malt liquors produced during each of the years above mentioned. The following extracts of that table shows a large increase in 1861, over the two preceding years:—

FOR DISTILLATION.						FOR BREWING.					
Total quantity of Grain.			Proof Spirits Distilled.			Total quantity of Malt.			Malt Liquor.		
1859.	1860.	1861.	1859.	1860.	1861.	1859.	1860.	1861.	1859.	1860.	1861.
Bush.	Bush.	Bush.	Gals.	Gals.	Gals.	Bush.	Bush.	Bush.	Gals.	Gals.	Gals.
691,491	708,031	919,249	2,170,484	2,183,291	2,911,897	209,144	234,174	287,489	2,138,745	2,440,790	2,923,440
517,416	567,257	429,834	1,069,386	1,133,528	905,763	117,690	152,450	167,512	1,349,526	1,809,144	1,975,555
1,208,909	1,275,288	1,348,883	3,239,870	3,327,819	3,817,660	326,834	386,624	455,001	3,488,271	4,240,934	4,898,995

Looking at the reductions made in the duties on Brandy, Wines, Fruits, Teas, Sugars and Coffee, the repeal of the duty on Books, and the exemption from duty of all goods imported into the two Free Ports of the Province, there is good grounds for satisfaction at the general results of the Trade of the past year, especially when it is considered that the neighboring country, with which Canada has such extensive commercial relations, is involved in a war which has to no small degree disturbed the commerce of the world.

All which is respectfully submitted,

A. T. GALT,
Finance Minister.

Quebec, 8rd April, 1862.

1861.
..... \$ 55,326
..... 121,902
..... 32,709
..... 6,183
..... 17,651

\$233,861

ors, also show an
hes of the excise
ble No. 25).

\$240,164.41
244,428.57
285,947.59

grain and other
spirits and malt
llowing extracts
:-

7G.

Malt Liquor.

1860.	1861.
Gals.	Gals.
2,440,790	2,923,440
1,809,144	1,975,555
,240,934	4,898,995

GEN

BRIT

During th

No. 1

GENERAL STATEMENT OF IMPORTS,

BEING A DETAILED ACCOUNT OF THE

PRINCIPAL ARTICLES

OF

BRITISH AND FOREIGN MERCHANDISE,

ENTERED FOR CONSUMPTION IN CANADA

During the year ending the 31st of December 1861, shewing the Quantity and Value of each Article, and indicating from what Country imported.

No. 1.—GENERAL STATEMENT of Imports, being a detailed Account of the principal Articles of British and Foreign Merchandise entered for Consumption in Canada, during the year ending 31st December 1861, shewing the Quantity and Value of each Article imported at the undermentioned Ports, and indicating from what Country imported.

P O R T S.	Total Quantity.	Total Value.	WHISKY—IMPORTED FROM					
			Great Britain		BRITISH COLONIES.		United States.	Foreign Countries.
			\$	Gallons.	North America.	West Indies.		
Bytown	1,686	\$ 566				\$ 566		
Gaspé and Outports, F.P.*	275	168				46		
Hamilton.....	4,998	2,641	83	39		1,233		
London	438	128	1,408			128		
Montreal	11,318	8,407				1,196		
Quebec	3,102	2,017	7,211			255		
Queenston	2,920	472	1,762			472		
Sault Ste. Marie, F.P.*	9,760	2,133				2,133		
Toronto	325	323				180		
Windsor.....	415	157	143			157		
Other Ports.....	1,753	917	282			635		
Totals.....	37,022	17,329	10,889	39		7,001		
			GIN.					
Bytown	2,102	\$ 985					\$ 985	
Gaspé and Outports, F. P.*	21,606	10,892				980	2,603	
Hamilton.....	748	490	7,213	6		42	307	
Kingston	374	133	141				133	
Montreal	77,423	30,069	23,200			797	6,072	
Quebec	65,651	23,244	12,982			988	9,274	
Queenston	1,147	330	330					
Toronto	1,217	453	154			299		
Other Ports.....	215	157	129			28		
Totals.....	170,463	66,663	44,149	6		3,134	19,374	

Kingston	374	133	23,200	42	307
Montreal	77,423	30,069	23,200	183	183
Quebec	65,631	23,244	12,982	787	6,072
Queenston	1,147	330	380	988	9,274
Toronto	1,217	453	154	299	
Other Ports	215	157	129	28	
Totals	170,463	66,663	44,149	6	3,134
					19,374

RUM.

	Gallons.	\$	\$	\$	\$	\$
Gaspé and Outports, F. P.*	5,108	3,735	1,453	1,751		
Kingston	338	239	213		531	
Montreal	15,022	7,616	5,464	571	114	26
Quebec	2,723	1,753	1,649	104	1,384	53
Queenston	213	156	156			
Toronto	1,089	616	68			
Other Ports	350	252	117		548	
Totals	24,533	14,367	9,120	2,426	185	109

SPIRITS AND STRONG WATERS.

	Gallons.	\$	\$	\$	\$	\$
Coaticook	132	46	99			
Gaspé and Outports, F. P.*	134	100		1		46
Pictou	51	22				
Toronto	45	10				22
Other Ports	215	95				10
Totals	577	273	99	1		95
						173

CORDIALS.

	Gallons.	\$	\$	\$	\$	\$
Dalhousie	3	7				
Fort Erie	1	2				
Gaspé and Outports, F. P.*	25	89	34			2
Montreal	1,638	1,519	1,092			55
Quebec	96	339	189			15
Toronto	2	20				106
Totals	1,765	1,976	1,265			94
						20
						198
						513

* F. P. Denotes Free Ports.

No. 1.—GENERAL STATEMENT OF IMPORTS.—Continued.

P O R T S.	Total Quantity.	Total Value.	CIGARS—IMPORTED FROM				
			Great Britain.	BRITISH COLONIES.		United States.	Foreign Countries.
				North America.	West Indies.		
Gaspé and Outports, I. P.*	Libs. 118	\$ 56	\$ 32	\$	\$	\$	
Hamilton	470	2,196			30		
Hape	2,415	2,187			2,187		
Kingston	1,573	782			782		
London	367	354			354		
Montreal	685	266			266		
Quebec	38,466	16,593			13,006	993	
Toronto	16,713	2,309	2,448	57	6,135	1,520	
Other Ports	13,433	6,605	1,654	150	6,576	27	
Totals	76,637	38,874	4,158	239	31,923	2,549	
CONFECTIONARY.							
Branford		\$ 666	\$	\$	\$	\$	
Brockville		627			666		
Clifton		738			627		
Cobourg		819			738		
Gaspé & Outports F.P.*		391	105	148	819		
Hamilton		2,922	425		138		
Kingston		784	5		2,497		
London		1,075			779		
Montreal		7,761	6,324		1,875	391	
Quebec		899			1,146	450	
Toronto		3,520	501		1,146		
Other Ports		2,121	86		3,019		
Totals		23,899	8,345	148	2,925	721	

SUGAR REFINED—Of equal to refined.

Montreal	1,075	779
Quebec	7,761	1,075
Toronto	2,475	1,146
Other Ports	3,520	1,146
Totals	2,121	3,019
	86	2,083
	8,345	14,085
		721

SUGAR REFINED—Or equal to refined.

	Lbs.	\$	\$	\$	\$	\$	\$
Brantford	15,058	981					981
Clifton	13,512	919					910
Dalbousie	39,599	3,369					3,369
Gaspé and Outports, F. P.*	7,203	668	480	118			70
Guelph	28,573	1,822					1,822
Hamilton	106,171	7,123	54				7,069
Kingston	17,538	1,073					1,073
London	29,287	1,924					1,924
Montreal	196,388	12,576	10,158				1,899
Quebec	24,360	1,747	1,747				28
Sault Ste. Marie, F. P.*	9,228	703	675				5,451
Toronto	137,036	10,110	4,659	2			4,342
Other Ports	54,496	4,344					
Totals	679,049	47,360	17,773	120			28,948

SUGAR—Other than refined.

	Lbs.	\$	\$	\$	\$	\$	\$
Belleville	170,202	8,639					8,639
Brantford	356,014	15,559					15,559
Bytown	338,116	13,311					13,311
Clifton	170,652	8,866					8,866
Cobourg	165,382	7,979					7,979
Dalhousie	425,885	21,379					21,379
Deser	114,587	5,915					5,915
Dundas	116,905	7,954					7,954
Gaspé and Outports, F. P.*	114,286	7,167	742	4,634			1,791
Guelph	208,788	9,262					9,262
Hamilton	4,709,554	163,681					135,105
Kingston	1,222,996	58,285	4,107				54,178
London	1,464,359	73,512					72,512
Montreal	23,244,119	867,436	55,675	76,523			621,695
Nagara	227,590	11,147					11,147
Quebec	2,792,095	117,910	22,035				77,490
Toronto	3,368,630	166,436	18,385				131,912
Windsor	193,544	10,683	21,727				10,683
Other Ports	1,011,711	53,160	2,037	24			51,099
Totals	40,425,485	1,627,781	97,398	121,093			1,266,970
							142,319

* F. P. Denotes Free Ports.

No. 1.—GENERAL STATEMENT OF IMPORTS.—Continued.

P O R T S .	Total Quantity.	Total Value.	MOLASSES—IMPORTED FROM					
			Great Britain.	BRITISH COLONIES.		United States.	Foreign Countries.	
				North America.	West Indies.			
	Gallons.	\$	\$	\$	\$	\$	\$	
Bytown	7,142	1,774			1,774			
Dalhousie	7,734	2,143			2,143			
Gaspé and Outports, F.P.*	62,897	15,953			3,503			
Hamilton	30,077	6,787	145	12,505	6,787			
Kingston	21,471	5,924			5,924			
London	13,288	3,260			3,260			
Montreal	772,497	182,007	247	603	129,375		1,782	
Quebec	306,724	50,688		16,328	34,382			
Toronto	28,679	5,577			5,577			
Windsor	10,511	2,507			2,507			
Other Ports	32,570	9,354	25	820	8,459			
Totals.....	1,291,850	235,034	417	30,254	202,481		1,782	
ALE, BEER AND PORTER IN CASKS.								
	Gallons.	\$	\$	\$	\$	\$	\$	
Chatham	1,394	196						
Clifton	1,438	162						
Dalhousie	902	142						
Fort Erie	3,712	527						
Montreal	6,168	2,507	2,507					
Prescott	388	144						
Quebec	498	215						
Stamstead	974	139						
Windsor	4,233	729	90					
Other Ports	3,973	838	41					
Totals	24,178	5,703	2,853				2,850	

Quebec	888	144	2,001	103
Stansfeld	498	216	215	144
Windsor	974	139	1	139
Other Ports	4,233	729	90	639
	3,973	888	41	797
Totals	24,178	5,708	2,853	2,850

ALE, BEER AND PORTER IN BOTTLES.

Hamilton		\$ 66	\$	\$ 67	\$
Kingston	72	138			
Montreal	6,411	6,445		5	26
Quebec	2,994	2,207			
Toronto	260	252			
Windsor	72	90		72	
Other Ports	69	36			
Totals	10,108	9,254		144	26

BLACKING.

Dalhousie		\$	\$	\$	\$
Hamilton		90			90
London		103			103
Montreal		122			122
Quebec		956	784		222
Toronto		1,464	875		589
Other Ports		55			55
Totals		3,011	1,619		1,392

* F. P. Denotes Free Ports.

No. 1.—GENERAL STATEMENT OF IMPORTS.—Continued.

P O R T S .	Total Quantity.	Total Value.	BRANDY—IMPORTED FROM					Foreign Countries.
			Great Britain.	BRITISH COLONIES.		United States.		
				North America.	West Indies.			
Braantford.....	Gallons. 329	\$ 583					\$ 432	
Bytown.....	716	1,262					1,262	
Gaspé and Outports, F.P.*.....	1,214	1,700					40	
Hamilton.....	1,227	2,098	415	849			1,281	
Kingston.....	277	257	0				251	
London.....	387	537						
Montreal.....	50,550	68,698	21,016		92	537		
Quebec.....	8,032	10,732	204				46,396	
Queenston.....	601	1,027	1,027				2,382	
Stratford.....	300	554	554				8146	
Toronto.....	2,497	3,371	972					
Windsor.....	232	308						
Other Ports.....	1,063	1,686	1,372				81	
Totals.....	67,425	92,823	25,566	849	92	8,125	58,191	
COFFEE—Ground or roasted.								
Amherstburgh.....	Lbs. 1,430	\$ 171					\$ 171	
Chatham.....	847	103					103	
Coaticook.....	3,708	471					471	
Gaspé and Outports, F. P.*.....	3,138	343					14	
Montreal.....	1,010	178	329				105	
Windsor.....	1,057	116	73				116	
Other Ports.....	5,227	665					665	
Totals.....	16,417	2,047	402				1,645	

Gaspé and Outports, E. P.*	471	329	103
Montreal	3,138	471	471
Windsor	1,010	14	14
Other Ports	1,057	116	105
	5,227	665	116
Totals	16,417	402	1,645

CINNAMON, MACE AND NUTMEGS.

	Lbs.	\$	\$	\$	\$	\$
Bramford ...	836	245	245			245
Hamilton	7,311	2,329	532			1,697
Kingston	2,105	514				514
London	2,424	625				625
Montreal	28,081	7,265	3,819			3,446
Quebec	1,409	459				459
Toronto	1,993	803	143			680
Other Ports	2,859	1,034	24		3	1,007
Totals	47,019	13,274	4,618		3	8,653

SPICES, including GINGER, PIMENTO AND PEPPER—Ground.

	Lbs.	\$	\$	\$	\$	\$
Eydown	196	196				196
Hamilton	1,358	135				135
London	2,255	145				145
Montreal	1,564	1,258	329			691
Quebec	14,543	994	46			948
Toronto	10,612	62				62
Other Ports	500	803			43	750
Totals	36,637	3,593	375		43	2,937

* E. P. Denotes Free Ports.

No. 1.—GENERAL STATEMENT OF IMPORTS.—Continued.

P O R T S .	Total Quantity.	Total Value.	PATENT MEDICINES AND MEDICINAL PREPARATIONS—IMPORTED FROM					
			Great Britain.	BRITISH COLONIES.		United States.	Foreign Countries.	
				North America.	West Indies.			
Brookville.....		\$ 614	\$	\$	\$	\$	\$	
Cramah.....		596			614			
Hamilton.....		3,564	36		596			
Kingston.....		623			3,528			
London.....		2,422			623			
Montreal.....		18,469	2,827		2,422			
Newcastle.....		3,362			15,587		55	
Quebec.....		3,045			3,362			
Sutton.....		617	1,249	180	1,000		16	
Toronto.....		8,006	1,115		617			
Other Ports.....		7,495	89	13	6,891			
Totals.....		48,813	5,316	193	43,233		71	
SNUFF.								
Belleville.....	Lbs.	\$	\$	\$	\$	\$	\$	
Brantford.....	915	154			154			
Cobourg.....	821	142			142			
Dalhousie.....	634	110			110			
Hamilton.....	861	164			164			
Kingston.....	7,785	1,463			1,463			
London.....	4,034	749			749			
Montreal.....	2,894	549			549			
Toronto.....	1,024	235	2		233			
Other Ports.....	2,836	450			450			
Totals.....	5,383	1,010	10	10	1,000			
Totals.....	27,187	5,026	2	10	5,014			



Kingston	7,785	1,463						1,463
London	4,034	749						749
Montreal	2,894	549						549
Toronto	1,024	235	2					233
Other Ports	2,836	450						450
	5,383	1,010			10			1,000
Totals	27,187	5,026	2		10			5,014

SOAP.									
	Lbs.	\$	\$	\$	¢	\$	\$	\$	\$
Gaspe and Outports, F. P.*									
Hamilton	33,776	2,071	1,760	126				185	
Kingston	8,083	1,073	147					926	
London	8,954	773	89					684	
Montreal	2,270	482						432	
Quebec	635,433	28,532	22,532					3,305	2,695
Saint Ste. Marie, F. P.	347,047	13,060	12,396					588	76
Toronto	9,649	588	479					109	
Other Ports	10,309	1,528	347		8			1,161	
	41,982	2,547	24					2,515	
Totals	1,097,503	50,604	37,774	134				9,925	2,771

STARCH.									
	Lbs.	\$	\$	\$	\$	\$	\$	\$	\$
Bytown	4,257	243						243	
Dalhousie	6,958	354						354	
Hamilton	14,174	613						613	
Kingston	6,299	573						373	
London	6,276	373						373	
Montreal	154,750	10,017	6,553					3,484	
Quebec	39,695	2,048						2,048	
Toronto	75,131	3,386						3,596	
Other Ports	13,634	824	27	12				785	
Totals	321,084	18,441	6,560	12				11,869	

* F. P. Denotes Free Ports.

Nc. 1.—GENERAL STATEMENT OF IMPORTS.—Continued.

P O R T S .	Total Quantity:	Total Value.	TOBACCO—Manufactured—IMPORTED FROM					Foreign Countries.
			Great Britain.	BRITISH COLONIES.		United States.	Foreign Countries.	
				North America.	West Indies.			
	Lbs.	\$	\$	\$	\$	\$	\$	
Belleville.....	38,632	5,225	5,225	
Brantford.....	30,225	5,370	5,370	
Buckville.....	28,980	3,551	3,551	
Bytown.....	89,720	12,213	12,213	
Delbonnie.....	52,892	6,691	6,691	
Gaspé and Outports, F.P.*	61,854	11,416	6,186	
Quebec.....	29,186	3,717	3,717	
Hamilton.....	299,801	48,823	48,823	
Kingston.....	154,742	16,963	16,963	
London.....	209,688	28,480	28,480	
Montreal.....	669,189	66,608	66,595	
Prescott.....	21,274	11	2,550	
Quebec.....	221,234	20,292	19,939	
Toronto.....	380,691	47,332	47,332	
Windsor.....	28,795	2,748	2,740	
Other Ports.....	227,897	33,642	33,372	
Totals.....	2,544,800	315,629	1,232	4,630	309,756	2	

BOOTS AND SHOES.

	\$	\$	\$	\$	\$	\$
Brantford.....	5,567					5,567
Clifton.....	1,297	6				1,291
Dalhousie.....	1,912	8				1,904
Fort Erie.....	2,017					2,017
Gaspé and Outports, F.P.*	10,117	8,468	240			1,409
Hamilton.....	15,004					15,004
Kingston.....	699	512				187
London.....	7,664					7,664
Montreal.....	47,504	1,973				40,711
Quebec.....	112	112				283
Toronto.....	50,134	486				49,648
Windsor.....	1,291					1,291
Other Ports.....	13,808					13,808
Totals.....	157,547	11,565	240			140,864
						4,878

HARNES AND SADDLERY.

	\$	\$	\$	\$	\$	\$
Gaspé and Outports, F.P.*	464	358	106			675
Hamilton.....	1,062	387				116
Kingston.....	148	32				509
London.....	509					3,061
Montreal.....	4,868	1,807				395
Prescott.....	395					50
Quebec.....	368	318				309
Sarnia.....	309					532
Toronto.....	771	239				472
Windsor.....	472					2,990
Other Ports.....	3,144	151	3			
Totals.....	12,510	3,292	109			9,109

* F. P. Denotes Free Ports.

No. 1.—GENERAL STATEMENT OF IMPORTS.—Continued.

P O R T S.	Total Quantity.	Total Value.	CLOTHING OR WEARING APPAREL—IMPORTED FROM							
			Great Britain.		BRITISH COLONIES.		United States.	Foreign Countries.		
			\$	Quantity	North America.	West Indies.			\$	Quantity
Brown		\$ 2,909		\$ 410		\$ 2,909		\$		
Cobourg		4,023		11,834		3,615				
Gaspé and Outports, F. P.*		13,263		690		639				
Hamilton		13,245		3,838		6,072			708	
Kingston		4,170				332				
London		2,158				2,158				
Montreal		37,063		36,079		978				
Quebec		16,411		15,964		328			6	
Sault Ste Marie, F. P.*		4,754		4,112		642			101	
Toronto		15,516		13,142		2,374				
Other Ports.....		12,181		2,910		9,167				
Totals.....		125,695		94,854		812		29,214	815	
BAGATELLE BOARDS AND BILLIARD TABLES.										
Dalhousie		\$ 439		\$ 49		\$		\$		\$
Dunnville		425						390		
Hamilton		525						425		
Hope		320						525		
Montreal		2,475		25				320		
Quebec		3,154		49				2,450		
Three Rivers.....		351						3,105		
Toronto		1,053						351		
Other Ports.....		942						1,053		
Totals.....		9,684		123				942		9,561

Montreal	320	320	429
Quebec	2,475	325	325
Three Rivers	3,154	320	320
Toronto	351	2,450	2,450
Other Ports	1,033	351	3,105
Totals	9,684	123	1,053
			942
			9,561

BROOMS AND BRUSHES.

Clifton	\$ 348	\$ 78	\$ 348	\$
Gaspé and Outports, F. P.*	281	123	90	
Hamilton	1,054	329	725	
Kingston	2,254	33	2,185	
Montreal	5,412	4,019	2,997	
Quebec	1,536	1,231	257	396
Toronto	3,598	2,363	348	48
Windsor	344	15	344	387
Other Ports	2,150		2,134	
Totals	16,957	8,120	7,925	831

CABINET WARE OR FURNITURE.

Brantford	\$ 1,045	\$	\$ 1,045	\$
Fort Erie	1,340		1,340	
Kingston	1,046	62	984	
London	1,256		1,256	
Montreal	12,217	1,188	11,029	
Picton	1,254		1,254	
Prescott	1,662		1,662	
Quebec	2,999		1,748	
Toronto	4,580	1,251	2,593	
Windsor	1,820	1,987	1,820	
Other Ports	14,738	3	14,735	
Totals	43,957	4,488	39,466	

* F. P. Denote: Free Ports.

No. 1 — GENERAL STATEMENT OF IMPORTS. — Continued.

P O R T S	Total Quantity.	Total Value.	CANDLES—Tallow—IMPORTED FROM					
			Great Britain.	BRITISH COLONIES.		United States.	Foreign Countries.	
				North America.	West Indies.			
Amherstburgh		\$ 283	\$	\$	\$	\$	\$	
Gaspé and Outports, F.P.*		1,003	800	104		983		
London		507				99		
Montreal		6,317	3,977			507		
Sault Ste. Marie, F.P.*		1,299				2,036		
Windsor		422				1,299	1,204	
Other Ports.....		1,206				422		
Totals.....		11,037	3,877	104		1,206	1,204	
CANDLES AND TAPERS, OTHER THAN TALLOW.								
Clifton		\$ 2,060	\$	\$	\$	\$	\$	
Hamilton		688	295			2,060		
Kingston		327	555			363		
Montreal		12,653	6,154			372		
Quebec.....		6,321	3,088			4,071		
Toronto		1,555	287			1,840	2,410	
Other Ports.....		1,034	33	9		1,268	1,393	
Totals.....		25,190	10,412	9		992	3,803	
						10,966		

1,555	287	1,840
1,034	33	1,268
	9	992
25,190	10,412	10,966
		3,893

CARPETS AND HEARTH RUGS.

Bytown.....	\$ 5,013	\$	\$	\$
Dalhousie.....	3,022			
Hamilton.....	2,840			
Kingston.....	16,183			187
Montreal.....	4,794			281
Quebec.....	70,154			31
Toronto.....	10,763			1,921
Other Ports.....	22,651			50
	7,167			5,835
Totals.....	140,028			2,440

CARRIAGES.

Brockville.....	\$ 1,689	\$	\$	\$
Clifton.....	1,649			1,589
Coaticook.....	1,079			1,649
Hamilton.....	1,105			1,079
Montreal.....	13,993			1,105
Prescott.....	1,591	980		13,013
Quebec.....	762	11		1,591
Stanstead.....	2,413			751
Toronto.....	6,951			2,413
Windsor.....	1,275			6,951
Other Ports.....	11,443			1,275
Totals.....	43,950	991		11,443
				42,959

* F. P. Denotes Free Ports.

No. 1.—GENERAL STATEMENT OF IMPORTS.—Continued.

PORTS	Total Quantity.	Total Value.	COACH AND HARNESS FURNITURE—IMPORTED FROM					Foreign Countries.
			Great Britain.	BRITISH COLONIES.		United States.		
				North America.	West Indies.			
Brockville		\$ 2,004	\$	\$	\$	\$		
Chilton		2,163			2,004			
Quebch		1,008			2,163			
Hamilton		12,627	3,507		1,008			
Kingston		1,303			9,320			
Montreal		8,028	4,324		1,303			
Napanee.....		1,116			3,714			
Philppshburgh		1,032			1,116			
Pictou.....		2,217			1,052			
Prescott.....		1,469			2,217			
Other Ports.....		4,442			1,469			
Totals		37,439	7,631		29,808			
CHANDELIERS, GIRONDOLES, GAS FITTINGS.								
Dalhousie		\$ 184	\$	\$	\$	\$		
Hamilton		70			184			
Montreal		319			70			
Quebec.....		1,628	584		319			
Other Ports.....		25			1,044			
Totals.....		2,226	584		25			
					1,642			

No. 1.—GENERAL STATEMENT OF IMPORTS.—Continued!

P O R T S.	Total Quantity.	Total Value.	CIDER—IMPORTED FROM					Foreign Countries.
			Great Britain.	BRITISH COLONIES.			United States.	
				North America.	West Indies.			
	Gallons.	\$	\$	\$	\$	\$	\$	
Bytown	447	138						
Kingston	3,806	964						
Montreal	25,833	1,308						
Prescott	4,322	363						
Sarnia	1,618	183						
Toronto	3,633	273						
Other Ports	7,642	645						
Totals.....	47,412	3,174	64				3,110	
C L O C K S.								
Brockville		\$	\$	\$	\$	\$	\$	
Bytown		947					947	
Hamilton		701					701	
Kingston		4,365					4,365	
London		488	25				433	
Montreal		1,382					1,382	
Quebec		7,549	750				6,799	
Toronto		3,291	49				3,242	
Other Ports		6,316					6,316	
Totals.....		3,207	6	63			3,133	
		28,216	830	68			27,318	

COCOA AND CHOCOLATE.

Ports	Lbs.	\$	\$	\$	\$	\$
Dalhousie						

Other Ports.....	49	6,316	3,242	0,799
Totals.....	6	3,207	6,316	3,133
	830	28,216		27,318

COCOA AND CHOCOLATE.

	Lbs.	\$	\$	\$	\$	\$
Dalhousie	756	113		45		113
Gaspé and Outports, F.P.	533	91				46
Hamilton	848	172	112			60
Montreal	16,490	1,602	1,044	75		483
Quebec	3,122	154	45			286
Toronto	2,341	408	20			388
Other Ports.....	693	142	7			135
Totals.....	24,783	3,013	1,337	165		1,511

CORDAGE.

	\$	\$	\$	\$	\$	\$
Colborne	1,447					1,447
Dalhousie	6,558					6,558
Gaspé and Outports, F.P.	8,334	7,560	596			169
Goorkich	1,921					1,521
Hamilton	5,180					5,180
Kingston	1,216	2				1,214
London	1,449					1,449
Montreal	9,579	4,341				5,238
Quebec	29,999	29,409	29			561
Toronto	5,544	1,034				4,510
Other Ports.....	4,737	170	5 33			4,344
Totals.....	75,544	42,516	847			32,181

CORKS.

	\$	\$	\$	\$	\$	\$
Bellefleur	989					989
Dalhousie	588					598
Hamilton	698					698
London	1,183					1,183
Montreal	10,194	1,477				11,707
Quebec	3,359	203	1,154			155
Toronto	1,994					1,847
Other Ports.....	1,289					1,289
Totals.....	20,304	1,680	1,154			8,613
						8,867

No. 1.—GENERAL STATEMENT OF IMPORTS.—Continued.

PORTS.	Total Quantity.	Total Value.	COTTONS—IMPORTED FROM					Foreign Countries.
			Great Britain.	BRITISH COLONIES.		United States.	Foreign Countries.	
				North America.	West Indies.			
Falleville.....		\$ 13,116	\$ 5,991				\$ 7,125	
Brantford.....		12,820	3,346				9,474	
Bytown.....		59,064	48,038				11,026	
Cobourg.....		17,426	9,366				8,060	
Dalhousie.....		18,969	10,119				8,850	
Learlinton.....		10,836	6,943				3,893	
Gaspe and Outports, F.P.....		55,254	48,965				1,451	
Goderich.....		15,044					15,044	
Guelph.....		17,051	928				16,123	
Hamilton.....		683,564	616,050				67,514	
London.....		67,240	59,490				7,750	
Montreal.....		211,182	186,228				24,954	
Owen's Sound.....		2,957,311	2,769,199	34			182,980	
Paris.....		6,215	3,051				3,164	5,118
Quebec.....		7,147	5,539				1,608	
Sarnia.....		495,744	456,486				36,608	
Sault Ste. Marie, F.P.....		8,876	4,647	11			4,229	
Stunstead.....		6,364	5,041				1,323	2,539
Stratford.....		11,506					11,506	
Toronto.....		6,482	2,405				4,077	
Windsor.....		929,014	846,625				82,389	
Other Ports.....		14,637	6,351				8,286	
Totals.....		65,315	15,471	157			49,687	
		5,690,777	5,110,279	5,040			567,701	7,757

5,040	567,701	7,757
5,110,279		

DRIED FRUITS.

	Lbs.	\$	\$	\$	\$	\$	\$
Brantford	17,263	1,010				1,010	
Dalhousie	22,741	1,938				1,938	
Gaspé and Outports, P.P.	12,665	962		328		131	12
Guelph	28,700	1,225				1,225	
Hamilton	325,242	19,932	471			12,330	
Kingston	140,677	6,364	602			6,364	
London	158,823	8,455				8,455	
Montreal	1,548,070	78,305				43,414	18,769
Prescott	172,286	8,746	16,122			7,276	684
Toronto	524,632	24,426	3,101			20,943	
Other Ports	103,178	7,873	106			7,765	
Totals	3,051,277	159,236	21,188	712		117,871	19,465

DRUGS, not otherwise specified.

	Lbs.	\$	\$	\$	\$	\$	\$
Belleville		1,112				1,112	
Brantford		1,297				1,297	
Dalhousie		1,227				847	
Hamilton		13,262	280			10,574	
Kingston		1,943	4,688			979	
London		9,745	564			9,745	
Montreal		82,958	57,850			22,524	2,154
Quebec		5,027	4,159			868	
Toronto		27,115	9,597			17,518	
Other Ports		6,665	100			6,565	
Totals		151,521	77,235			72,129	2,154

No. 1.—GENERAL STATEMENT OF IMPORTS—Continued.

PORTS.	Total Quantities.	Total Value.	ESSENCES AND PERFUMERY—IMPORTED FROM					
			Great Britain.		BRITISH COLONIES.		United States.	Foreign Countries.
			\$		North America.	West Indies.		
Hamilton.....		\$ 626					\$	
Kingston.....		500						626
London.....		1,113						560
Montreal.....		20,110						1,113
Newcastle.....		595		8,666				10,791
Quebec.....		4,364		2,979				595
Toronto.....		2,934		150				1,338
Other Ports.....		2,525		114				2,123
Totals.....		32,827		11,909				19,430
								1,488
FANCY GOODS AND MILLINERY.								
Belleville.....		\$ 3,748		\$ 2,485				\$
Brantford.....		7,540		2,173				1,263
Dalhousie.....		16,796		16,791				5,307
Hamilton.....		3,757		2,495				5
Kingston.....		25,622		11,749				1,332
London.....		7,554		6,555				10,716
Montreal.....		2,615						999
Quebec.....		115,091		90,083				2,615
Toronto.....		15,844		11,801				13,398
Other Ports.....		110,641		71,814				966
Totals.....		19,183		7,698				34,826
		328,391		223,674				11,485
								82,972
								21,745

FOREIGN NEWSPAPERS.

Quebec	115,091	90,083	999	5,137
Toronto	15,844	11,801	2,615	
Other Ports.....	110,641	71,814	13,398	
Totals.....	19,183	7,698	966	11,610
	328,391	223,674	34,826	4,001
			11,485	
			82,972	21,745

FOREIGN NEWSPAPERS.

Clifton	\$ 16,670	\$	\$	\$
Kingston	1,051			16,670
Montreal	3,203			1,051
Prescott	2,339			3,203
Quebec	318			2,339
Other Ports.....	711			318
Totals.....	24,292			711
				24,292

FIREWORKS.

Brantford	\$ 141	\$	\$	\$
Guelph	128			141
Hamilton	364			128
London	393			364
Toronto.....	261			393
Other Ports.....	511	6		261
Totals.....	1,798	6		505
				1,792

GUNPOWDER.

Chatham	\$ 233	\$	\$	\$
Gaspé and Orpports, F. P.	508	194		233
Montreal	10,890	314		508
Quebec	5,713	8,317		10,890
Sault Ste. Marie, F. P.	5,019	5,713		5,713
Toronto	185	866		5,019
Other Ports.....	537	48		185
Totals.....	23,083	46		491
		240		7,385
				15,458

No. 1.—GENERAL STATEMENT OF IMPORTS.—Continued.

P O R T S.	Total Quantity.	Total Value.	GUNS, RIFLES AND FIRE ARMS—IMPORTED FROM							
			Great Britain.		BRITISH COLONIES.		United States.	Foreign Countries.		
			\$		North America.	West Indies.			\$	\$
Gaspé and Outports, F. P.		\$ 174								
Montreal		1,856	\$ 84							
Prescott		1,347	1,347	90				509		
Quebec		192						192		
Sault Ste. Marie, F. P.		940	866					74		
Toronto		328	298							
Other Ports.....		698	455					243		
Totals.....		5,142	3,080	90				954	1,972	
GLASS AND GLASSWARE.										
Brantford.....		\$ 3,240								\$ 3,240
Bytown		2,647	824							1,823
Cobourg		2,935	218							2,717
Dalhousie		4,297	984							3,313
Guelph.....		2,882	250							2,632
Hamilton.....		16,751	2,378							11,818
Kingston.....		5,631	653							4,976
London		15,239								15,239
Montreal		173,182	45,682							127,500
Quebec.....		42,956	10,786							32,170
Toronto		49,916	10,103							39,813
Other Ports.....		26,271	838	15				36,115		1,698
Totals.....		344,527	72,718	15				167,252		104,542

HATS, CAPS AND BONNETS.

Montreal	15,339	4,976	15,339
Quebec	173,162	45,682	15,339
Toronto	42,056	10,786	48,080
Other Ports	49,916	10,103	10,381
	26,271	838	20,889
Totals	344,527	72,718	38,115
		15	25,418
		15	167,252
			104,542

HATS, CAPS AND BONNETS.

Belleville	3,680	105	2,925			
Brantford	3,285	419	3,166			
Brockville	3,534		3,534			
Bytown	10,020	7,161	2,859			
Colourg	5,471	717	4,754			
Gaspé and Outports, P. P.	3,311	2,788	502			
Hamilton	55,531	7,504	48,027			
K'ington	7,407	2,014	5,393			
Montreal	120,342	39,823	69,030			11,489
Prescott	10,354		10,354			
Quebec	26,594	12,805	13,789			
Toronto	31,312	9,721	21,591			
Other Ports	54,288	1,174	53,114			
Totals	334,979	84,231	239,038			11,489
		221				

HAT PLUSHS.

Kingston	\$	\$	\$	\$	\$	\$
Montreal	131				131	
	148				148	
Totals	279				279	

HAY.

Dunée	Tons.	\$	\$	\$	\$	\$
Phillipsburgh	9	38			38	
Russeltown	3	15			15	
Sault Ste. Marie, P.P.	47	29			29	
Stanstead	15	503			503	
Other Ports	4	14			90	
Totals	78	689			689	

No. 1.—GENERAL STATEMENT OF IMPORTS.—Continued.

P O R T S.	Total Quantity.	Total Value.	HOPS—IMPORTED FROM					
			Great Britain.	BRITISH COLONIES.		United States.	Foreign Countries.	
				North America.	West Indies.			
Bytown	Lbs. 6,153	\$ 1,359	\$ 1,359					
Dumfries	20,304	2,067			2,067			
Hamilton	20,934	4,092			4,092			
Kingston	12,931	2,337			2,337			
London	7,106	1,279			1,279			
Montreal	51,328	14,576			13,285			
Quebec	22,307	8,192	1,291		7,403			
Toronto	23,441	4,719	467		4,719			
Other Ports.....	45,388	7,108			7,108			
Totals.....	218,392	45,749	3,147		42,602			
HOSIERY.								
Bytown		\$	\$					
Hamilton		1,349						
Kingston		6,217						
Montreal		7,201						
Quebec		88,081						
Toronto		1,820						
Other Ports.....		14,479						
Totals.....		124,822	118,479		4,703		1,640	

Toronto.....	85,624	326	1,576
Hamilton.....	1,320	881	
Other Ports.....	12,705	416	
Totals.....	4,063	1,774	633
	118,479	4,703	1,640

INKS of all kinds, except PRINTING INKS.

Clifton.....	\$ 210	\$ 210	\$
Hamilton.....	326	326	
Montreal.....	1,889	757	
Quebec.....	309	69	
Toronto.....	617	262	
Other Ports.....	534	469	
Totals.....	3,885	2,093	

IRON AND HARDWARE.

Belleville.....	\$ 592	\$ 18,663	\$
Brantford.....	373	18,020	
Chatham.....	861	5,923	
Cobourg.....	5,855	15,278	
Dalhousie.....	4,461	11,738	
Fort Erie.....	12,644	13,704	
Gaspé and Outports, F.P.....	62,610	4,535	
Hamilton.....	2,247	61,704	30
Kingston.....	10,968	14,442	
London.....	417,935	55,635	
Montreal.....	113,866	239,640	22,219
Prescott.....	33	8,938	
Quebec.....	2,213	25,776	4,439
Sarnia.....	72,481	7,249	
Toronto.....	20,364	86,991	49
Windsor.....	733,473	11,379	
Other Ports.....	2,465	129,195	
Totals.....	1,489,645	726,970	26,737

No. 1.—GENERAL STATEMENT OF IMPORTS.—Continued.

P O R T S.	Total Quantity.	Total Value.	LUMBER OR PLANK—Manufactured—IMPORTED FROM					
			Great Britain.	BRITISH COLONIES.		United States.	Foreign Countries.	
				North America.	West Indies.			
		\$	\$	\$	\$	\$	\$	
Amherstburgh		\$ 457						
Montreal		673			457			
Sarnia		2,409			673			
Windsor		1,219			2,409			
Other Ports		364			1,219			
Totals		5,122			364			
								5,122
LEATHER.								
Fort Erie		\$ 806						
Gaspé and Outports, F.P.		1,886						
Hamilton		1,433			155			
Kingston		6,583						
London		21,905						
Montreal		3,372						
Quebec		160,631						
Toronto		21,839						
Windsor		37,033						
Other Ports		2,431						
Totals		14,704						
								1,886
								474
								6,585
								12,234
								3,572
								42,117
								1,213
								32,550
								2,431
								14,050
								117,742
								82,681

SKINS—SHEEP, CALF, GOAT AND CHAMOIS—Dressed.

No. 1.—GENERAL STATEMENT OF IMPORTS.—Continued.

PORTS.	Total Quantity.	Total Value.	LOCOMOTIVE ENGINES AND RAILROAD CARS—IMPORTED FROM					
			Great Britain.	BRITISH COLONIES.		United States.	Foreign Countries.	
				North America.	West Indies.			
Clifton.....		\$ 4,977	\$	\$	\$	\$	\$	
Montreal.....		25,328	5,418		4,977	19,910		
Totals.....		30,305	5,418		4,977	24,887		
MACARONI AND VERMICELLI.								
Montreal.....	Lbs.	\$ 1,551	\$	\$	\$	\$	\$ 1,479	
Quebec.....	2,345	121			43		78	
Toronto.....	91	7			8			
Other Ports.....	64				7			
Totals.....	26,815	1,687			130		1,537	
MANUFACTURES OF INDIA RUBBER AND GUTTA PERCHA.								
Clifton.....		\$ 595	\$	\$	\$	\$	\$	
Fort Erie.....		733				565		
Hamilton.....		1,780	130			733		
Kingston.....		656				1,600		
Montreal.....		6,796	795			636		
Quebec.....		6,433	1,656			6,001		
Toronto.....		6,630	504			4,779		
Other Ports.....		2,477				6,156		
Totals.....		26,102	3,135			24,777		

MANUFACTURES OF FUR, or of which FUR is the principal part.

Montreal	656	795	1,000
Quebec	6,796	1,656	656
Toronto	6,485	304	6,001
Other Ports	6,630	2,477	4,779
Totals	26,102	3,135	22,967

MANUFACTURES OF FUR, of which FUR is the principal part.

Hamilton	\$ 245	\$	\$	\$	\$ 245
Kingston	2,180	629			1,551
Montreal	38,859	14,405			21,302
Quebec	1,647	806			572
Toronto	1,552	1,040			512
Other Ports	716	15			701
Totals	45,199	16,895			24,883

MANUFACTURES OF HAIR.

Belleville	\$ 220	\$	\$	\$	\$ 220
Delhouise	295	219			76
Kingston	1,142	302			840
Montreal	17,556	12,002			5,164
Quebec	1,853	498			1,155
Other Ports	366				37
Totals	21,332	13,411			7,927

MANUFACTURES OF PAPIER MACHÉ.

Montreal	\$ 559	\$	\$	\$	\$ 20
Totals	559	539			20

No. 1.—GENERAL STATEMENT OF IMPORTS.—Continued.

PORTS.	Total Quantity.	Total Value.	MANUFACTURES OF GRASS, OSIER, PALM LEAF, &c.—IMPORTED FROM				
			Great Britain.	BRITISH COLONIES.		United States.	Foreign Countries.
				North America.	West Indies.		
Bytown.....			\$ 182			\$ 1,016	
Hamilton.....		\$ 1,198	18,382			7,381	
Kingston.....		20,763	2,136			2,369	
London.....		4,505	1,946			2,047	
Montreal.....		3,992	6,418			6,872	
Quebec.....		13,290	148			735	145
Stamley.....		1,028				1,238	
Toronto.....		1,238				6,154	
Other Ports.....		35,130	28,976			4,901	
Totals.....		5,985	1,084			32,713	145
		87,130	54,272				
MANUFACTURES OF BONE, SHELL, &c.							
Hamilton.....		\$ 2,646	\$ 185			\$ 2,359	\$ 105
Kingston.....		476	32			444	
Quebec.....		1,039	753			286	
Toronto.....		4,238	1,974			2,264	
Other Ports.....		489	10			479	
Totals.....		8,891	2,954			5,832	105

MANUFACTURES OF GOLD, SILVER, &c.

Totals.....	489	1,974	10	286
	8,891	2,954		2,264
				479
				5,832
				105

MANUFACTURES OF GOLD, SILVER, &c.

Bytown.....	\$ 1,559	\$ 1,540	\$	\$ 19	\$
Clifford.....	2,069	2,069		2,069	
Hamilton.....	3,232	444		2,808	
Kingston.....	715	141		574	
Montreal.....	36,693	25,218		9,895	
Quebec.....	8,503	7,441		1,062	
Toronto.....	5,791	3,840		1,951	
Other Ports.....	2,032	213	110	1,729	1,670
Totals.....	60,634	36,837	110	20,017	1,670

MANUFACTURES OF BRASS OR COPPER.

Fort Erie.....	\$ 628	\$	\$	\$ 628	\$
Hamilton.....	4,375	298		4,077	
Kingston.....	3,747	126		3,621	
Montreal.....	4,867	1,402		3,465	
Prescott.....	504			504	
Quebec.....	1,425	781	1	643	
Toronto.....	9,775	1,350		8,401	24
Other Ports.....	2,824	145		2,679	
Totals.....	28,145	4,102	1	24,018	24

No. 1.—GENERAL STATEMENT OF IMPORTS.—Continued.

PORTS.	Total Quantity.	Total Value.	MANUFACTURES OF LEATHER, or imitation of—IMPORTED FROM					
			Great Britain.	BRITISH COLONIES.		United States.	Foreign Countries.	
				North America.	West Indies.			
		\$	\$	\$	\$	\$		
Brockville		1,183				1,183		
Bytown		2,692				2,692		
Clifton		1,291				1,291		
Hamilton		11,401				11,401		
Hope		1,222	1,710			2,932		
Kingston		1,571				1,571		
Montreal		49,866	489			50,355		
Newcastle		1,043	13,389			14,432		
Quebec.....		5,811	3,958			9,769		
Stamstead.....		1,208				1,208		
Toronto.....		28,367	11,728			40,095		
Other Ports.....		5,536	98			5,634		
Totals.....		111,191	31,356			142,547	25,826	
						52,511	1,498	
							27,324	
MANUFACTURES OF MARBLE.								
Eytown		\$ 207				\$ 207		
Clifton		213				213		
Dalhousie		200				200		
Fort Erie		362				362		
Kingston		168				168		
Montreal		2,366	151			2,517		
Quebec.....		3,992	1,152			5,144		
Toronto.....		256	3,017			3,273		
Windsor.....		217				217		
Other Ports.....		928				928		
Totals.....		8,903	4,320			13,223	4,683	

VARNISH, OTHER THAN BRIGHT OR BLACK.

Whitby.....	3,992	17
Other Ports.....	3,017	1,214
		975
		250
		217
		923
Totals.....	8,903	4,583

VARNISH, OTHER THAN BRIGHT OR BLACK.

Belleville.....	\$ 1,163	\$	\$	\$	\$ 1,163
Beckville.....	914				914
Clifton.....	985				985
Geolph.....	1,220	56			1,162
Hamilton.....	3,322				3,322
Kingston.....	675				675
Montreal.....	6,076	937			5,139
Oshawa.....	1,072				1,072
Quebec.....	2,681	808			1,873
Toronto.....	7,429	54			7,375
Other Ports.....	8,077				8,077
Totals.....	33,614	1,857			31,757

MANUFACTURES OF WOOD.

Chatham.....	\$ 1,488	\$	\$	\$	\$ 1,488
Clifton.....	2,116				2,116
Cobourg.....	1,235				1,235
Dalhousie.....	2,906				2,906
Fort Erie.....	1,420				1,420
Gananoque.....	1,565	602	1,679		1,665
Georg and Outports, F.P.....	2,713				432
Goderich.....	1,519				1,519
Hamilton.....	7,408	778			6,630
Kingston.....	2,347	76			2,271
London.....	1,918				1,918
Montreal.....	22,220	350			21,768
Prencott.....	2,803				2,303
Quebec.....	7,288	927			6,158
Toronto.....	18,138	458			17,680
Windsor.....	4,891				4,891
Other Ports.....	19,031		65		18,966
Totals.....	100,604	3,197	1,744		95,366

No. 1.—GENERAL STATEMENT OF IMPORTS.—Continued.

PORTS.	Total Quantity.	Total Value.	MOWING, REAPING AND THRESHING MACHINES—IMPORTED FROM				
			Great Britain	BRITISH COLONIES.		United States.	Foreign Countries.
				North America.	West Indies.		
Belleville.....		\$ 770	\$	\$	\$	\$	
Chatham.....		1,046			770		
Clifton.....		1,008			1,046		
Frelighsburg.....		1,300			1,008		
Kingston.....		1,299			1,300		
London.....		800			1,299		
Pictou.....		1,678			800		
Stanstead.....		780			1,678		
Other Ports.....		5,691	24		780		
Totals.....		14,378	24		5,673		
MUSICAL INSTRUMENTS.							
Bytown.....		\$ 1,903	\$	\$	\$	\$	
Cobourg.....		3,325			1,903		
Dalhousie.....		4,271			3,325		
Georgetown.....		2,666			4,271		
Hamilton.....		2,960	49		2,666		
Hope.....		1,417			2,482	429	
Kingston.....		15,674			1,417		
London.....		4,850			15,674		
Montreal.....		40,649			4,850		
Quebec.....		18,374	2,587		40,649		
Toronto.....		33,916	4,189		18,374		
Other Ports.....		12,761	338		33,916		
Totals.....		139,766	7,163	20	12,741	1,024	
				20		10,033	
						941	
						12,427	

Toronto	40,649	2,587	15,074
Other Ports	18,374	4,189	4,850
	33,916	388	37,038
	12,761	20	4,152
Totals	139,766	7,168	12,741
		20	10,083
		20	941
			12,427

MUSTARD.						
	Lbs.	\$	\$	\$	\$	\$
Brantford	2,296	233				
Dalhousie	1,188	113				
Hamilton	7,228	863				
Montreal	97,329	12,592				
Quebec	15,430	2,343				
Toronto	9,116	1,282				
Other Ports	1,280	227	3		155	
Totals	133,867	17,686	3		909	
OTHER MACHINERY.						
	Lbs.	\$	\$	\$	\$	\$
Bellville		3,294				
Brantford		3,142				
Brookville		6,214				
Clifton		6,646				
Credit		1,638	537			
Dalhousie		2,206				
Dover		6,649				
Dundas		1,882				
Fort Erie		2,895				
Hamilton		2,013				
Kingston		2,454				
London		27,760				
Montreal		2,971				
Precoat		2,145				
Quebec		1,948				
Sault Ste. Marie, F. P.		22,197				
Toronto		22,139				
Other Ports			127			
Totals		139,398	19,586			375

No. 1.—GENERAL STATEMENT OF IMPORTS.—Continued.

P O R T S .	Total Quantity.	Total Value.	OIL CLOTHS—IMPORTED FROM						
			Great Britain.	BRITISH COLONIES.		United States.	Foreign Countries.		
				North America.	West Indies.				
Bellefleur		\$							
Bytown		855							
Gaspé and Outports, F. P.		1,050							
Hamilton		1,543							
Kingston		282							
London		2,774		945					
Montreal		1,609							
Quebec		636							
Toronto		18,314							
Other Ports		8,144							
		4,757							
		4,164							
Totals		43,846	23,946	945				18,953	

OILS.

	Gallons.	\$	\$	\$	\$	\$
Brautford.....	6,762	2,900				2,900
Brookville.....	3,081	2,064		245		1,819
Bytown.....	5,110	2,861				2,861
Clifton.....	15,732	9,704				9,704
Costicook.....	5,328	2,701				2,701
Cobourg.....	7,663	4,028	374			3,654
Dalhousie.....	21,675	7,482				7,482
Fort Erie.....	4,202	3,185				3,185
Gaspe and Outports, F. P.....	10,433	4,364	1,981	2,312		71
Hamilton.....	59,053	17,251	3,743			13,508
Kingston.....	10,855	6,521				6,521
London.....	18,697	6,877				6,877
Montreal.....	226,707	144,975	75,814			50,930
Prescott.....	11,908	4,717				4,747
Quebec.....	30,798	21,210	11,110			9,635
Toronto.....	182,063	66,344	1,326	536		65,218
Other Ports.....	41,990	21,049	648	27		20,374
Totals.....	659,987	328,463	94,996	3,120		210,687

OPIUM.

	\$	\$	\$	\$	\$	\$
Costicook.....	6					6
Cornwall.....	11					11
Dalhousie.....	47	47				
Montreal.....	887	263				624
Pictou.....	34					34
Totals.....	985	310				675

No. 1.—GENERAL STATEMENT OF IMPORTS.—Continued.

PORTS.	Total Quantity.	Total Value.	PACKAGES—IMPORTED FROM							
			Great Britain.	BRITISH COLONIES.		United States.	Foreign Countries.			
				North America.	West Indies.					
Brown		\$ 299	\$ 64							
Hamilton		1,332	284					\$ 235		
Kingston		839	29					963	62	
London		110						758	72	
Montreal		19,944	9,084					110		
Quebec		8,681	3,095					8,106	2,508	
Toronto		1,424						1,424	2,286	
Other Ports.....		4,267	215					3,982		
Totals.....		36,916	13,371	254	50			18,301	12	
									4,940	
PAINTS AND COLOURS.										
Brockville		\$ 1,052								
Bytown.....		2,938								
Dalhousie		1,772								
Gaspé and Outports, F.P.....		976								
Hamilton		4,726	888							
Kingston		1,784	1,094							
London		3,814	548							
Montreal.....		79,841								
Quebec		26,015	70,155							
Toronto		18,644	19,156							
Other Ports.....		11,278	2,259							
Totals.....		139,020	94,687	28	116			859	190	
								16,385		
								10,663		
								44,067		150

18,644	19,156	2,536	150
11,278	2,259	859	
139,020	587	16,385	
	94,687	10,663	
		44,067	150
Totals.....	28		
	116		

PAPER.									
	\$	\$	\$	\$	\$	\$	\$	\$	\$
Hamilton.....	2,818							2,818	
Kingston.....	1,216	620						596	
London.....	1,471							1,471	
Montreal.....	31,875	20,028						5,847	
Quebec.....	5,168	994						4,112	60
Toronto.....	10,377	4,738						5,398	241
Other Ports.....	4,903	229		3				4,671	
Totals.....	57,826	32,609		3				24,913	301
PAPER HANGINGS.									
	\$	\$	\$	\$	\$	\$	\$	\$	\$
Bramford.....	1,149							1,149	
Bytown.....	1,764	285						1,479	
Cobourg.....	1,260							1,260	
Dalhousie.....	1,766	747						1,019	
Hamilton.....	6,401	2,393						4,008	
Kingston.....	1,836	427						1,409	
London.....	1,926							1,926	
Montreal.....	28,790	19,592						8,504	694
Quebec.....	11,424	4,936						842	
Toronto.....	10,405	3,493						5,646	160
Other Ports.....	12,688	490						6,752	
Totals.....	79,407	32,363						13,196	1,696

No. 1.—GENERAL STATEMENT OF IMPORTS.—Continued.

PORTS.	Total Quantity.	Total Value.	PARASOLS AND UMBRELLAS—IMPORTED FROM				
			Great Britain.	BRITISH COLONIES.		United States.	Foreign Countries.
				North America.	West India.		
Bytown.....		\$ 1,213	\$				
Hamilton.....		5,223	5,067			\$	
Kingston.....		1,773	1,757				
Montreal.....		23,787	18,102			196	
Quebec.....		3,145	3,145			16	
Toronto.....		2,088	2,043			5,028	
Other Ports.....		1,117	796			45	57
Totals.....		38,346	32,123			321	57
						6,166	

		PLAYING CARDS.					
PORTS.	Total Quantity.	Total Value.	Great Britain.	BRITISH COLONIES.		United States.	Foreign Countries.
				North America.	West India.		
Bytown.....		\$ 236	\$			\$	
Kingston.....		81	54				
Montreal.....		2,413	1,784			27	
Quebec.....		1,946	1,582			581	48
Toronto.....		60				225	189
Other Ports.....		102				60	
Totals.....		4,838	3,370			102	237
						12,31	

3,370	102	237
12,31		

PICKLES AND SAUCES.

Bytown.....	\$ 262	\$	\$	\$	\$
Hamilton.....	370	249			202
Kingston.....	287	275			121
Montreal.....	17,374	16,911			12
Quebec.....	5,760	5,487			302
Toronto.....	2,102	1,779			61
Other Ports.....	323	74	13		23
Totals.....	26,378	24,775	13		1,506

PRESERVED MEATS, POULTRY, &c.

Hamilton.....	\$ 155	\$	\$	\$	\$
Kingston.....	136				155
Montreal.....	8,180	2,645	60		136
Quebec.....	1,359	465			3,489
Toronto.....	366	16			822
Other Ports.....	232				366
Totals.....	10,448	3,126	60		236

PRINTED OR LITHOGRAPHED BILLS, PAMPHLETS, &c.

Clifton.....	\$ 652	\$	\$	\$	\$
Hamilton.....	1,361				652
Kingston.....	302				1,361
Montreal.....	4,988	527			302
Newcastle.....	1,723				4,461
Prescott.....	985				1,723
Quebec.....	331	122			985
Toronto.....	3,631	102			269
Other Ports.....	1,728				3,529
Totals.....	15,701	751			1,728

331,035	31,101	12,809	15	115	2,938
			132		1,000
					2,950
					1,389
					15,937
					2,938

STATIONERY.									
	\$	\$	\$	\$	\$	\$	\$	\$	\$
Bytown	3,288	2,900				328			
Clifton	3,947	166				3,781			
Hamilton	7,879	1,415				6,015			449
Kingston	2,255	1,274				931			
London	3,858					3,858			
Montreal	70,292	48,624				19,657			615
Quebec	16,694	14,000				2,694			263
Toronto	28,765	10				18,559			46
Other Ports.....	11,696	1	119			9,824			
Totals.....	148,674	80,339	119			65,393			2,773
STEAM ENGINES, OTHER THAN LOCOMOTIVES.									
	\$	\$	\$	\$	\$	\$	\$	\$	\$
Fort Erie.....	318					318			
Quebec.....	379					379			
Sarnia	1,655					1,655			
Totals.....	2,352					2,352			
SMALL TARES.									
	\$	\$	\$	\$	\$	\$	\$	\$	\$
Brantford.....	4,194	1,059				3,135			
Bytown	6,120	3,789				2,331			
Cobourg	6,296	5,990				306			
Hamilton	42,145	25,806				15,545			794
Isle Verte	5,005	4,418				587			
London.....	20,112	226				19,886			12,218
Montreal.....	246,087	202,474				31,395			1,678
Quebec.....	97,028	86,878				8,472			
Sarnia.....	3,451					3,451			
Toronto.....	93,603	20,613				2,990			51
Other Ports.....	20,519	7,249				13,186			
Totals.....	474,600	356,502				133,284			14,774

No. 1.—GENERAL STATEMENT OF IMPORTS.—Continued.

P O R T S .	Total Quantity.	Total Value.	TOBACCO PIPES—IMPORTED FROM					
			Great Britain.		BRITISH COLONIES.		United States.	Foreign Countries.
			North A.merica.	West Indies.				
Hamilton.....		\$ 847	\$	\$	\$	\$	\$	
Kingston.....		1,147				593	254	
Montreal.....		13,901						
Quebec.....		337				249	3,001	
Toronto.....		2,004				48	76	
Other Ports.....		407			37	742	478	
Totals.....		18,643	12,900	37		1,897	3,809	
T O Y S .								
Belleville.....		\$ 269	\$	\$	\$	\$	\$	
Bramford.....		424				269		
Hamilton.....		1,942				424		
Kingston.....		398	53			1,188	701	
London.....		230	122			276		
Montreal.....		7,927				230		
Quebec.....		2,931	1,882			5,203	842	
Toronto.....		2,003	558			1,184	1,595	
Other Ports.....		1,020				1,020	261	
Totals.....		17,144	3,507			10,238	3,399	

Totals.....	1,020	558	444	1,595
	17,144	3,507	1,184	261
			1,020	
			10,238	3,399

VINEGAR.

	Gallons.	\$	\$	\$	\$	\$	\$
Gaspé and Outports, F. P.....	1,060	429	265	64	100		
Kingston.....	5,891	643		643			
London.....	1,874	316		316			
Montreal.....	66,319	13,564	1,462	2,967	9,135		
Quebec.....	39,419	5,069	25	356	4,688		
Toronto.....	7,896	938		938			
Windsor.....	20,016	1,360		1,360			
Other Ports.....	25,975	2,724	19	2,701			
Totals.....	168,446	25,043	1,771	9,345			13,923

WINE OF ALL KINDS—In Wood.

	Gallons.	\$	\$	\$	\$	\$	\$
Gaspé and Outports, F. P.....	2,011	2,426	2,002	148	161	115	
Hamilton.....	12,733	8,371	2,147		5,047	1,177	
Kingston.....	1,694	2,052	1,239		372	441	
London.....	880	1,185			1,185		
Montreal.....	150,564	193,247	53,641	508	4,390	70,708	
Quebec.....	52,249	39,413	9,167	325	6,546	23,377	
Toronto.....	1,967	1,174	1,174				
Windsor.....	7,329	8,330	2,915	430	4,763	232	
Other Ports.....	825	1,778	1,717				
Totals.....	338,998	198,494	76,852	1,404	23,685	96,553	

No. 1.—GENERAL STATEMENT OF IMPORTS.—Continued.

P O R T S.	Total Quantity.	Total Value.	WINE OF ALL KINDS—In Bottles—IMPORTED FROM				
			Great Britain.	BRITISH COLONIES.		United States.	Foreign Countries.
				North America.	West Indies.		
Gaspé and Outports, F. P.	Dozens.	\$	\$	\$	\$	\$	
Hamilton.....	180	1,105	892		11		
Kingston.....	183	662	44		618	242	
Montreal.....	125	689			677		
Quebec.....	3,486	17,961	5,442		3,922		
Toronto.....	1,219	7,445			677		
Other Ports.....	351	3,463	3,883	580	1,232	8,067	
Totals.....	129	987	757		2,707	2,270	
	5,873	32,313	11,516	530	415	80	
					9,642	10,625	
W O O L L E N S.							
Belleville.....		\$	\$	\$	\$	\$	
Bratford.....		15,373	11,509		3,864		
Brown.....		12,258	7,205		4,273	780	
Cobourg.....		61,734	54,903		6,831		
Gaspé and Outports, F. P.		15,377	10,302		5,073		
Hamilton.....		32,703	30,827		1,174		
Kingston.....		324,647	291,252	702	50,513	2,862	
London.....		63,332	57,596		5,736		
Montreal.....		51,047	8,062		49,983		
Quebec.....		2,404,504	2,291,874		80,354	32,076	
Sault Ste. Marie, F. P.		412,850	395,048		8,191	9,611	
Toronto.....		31,631	30,381		1,250		
Other Ports.....		743,019	700,776		41,355	884	
		102,807	66,265	142	36,400		
Totals.....		4,271,276	3,956,000	844	268,199	46,233	

UNENUMERATED ARTICLES.

Totals.....	4,271,276	3,956,000	844	268,199	46,233
			142		
					32,076
					9,611
					884
					42,983
					86,554
					8,191
					1,250
					41,355
					36,400

UNENUMERATED ARTICLES.

	\$	\$	\$	\$	\$	\$	\$
Brantford.....	4,493	479		4,493	1,992		4,493
Brockville.....	2,471	156		2,471	3,697		1,992
Dalhousie.....	3,853			3,853	2,800		2,800
Fort Erie.....	2,800			2,800	1,941		1,941
Gaspé and Outports, F. P.....	14,330	18	10,396	1,993	2,440		2,440
Guelph.....	2,458				3,934		3,934
Hamilton.....	4,282	348			2,782		2,782
Hope.....	2,792	10			6,753		6,753
Kingston.....	6,910	157			45,091		45,091
Montreal.....	62,966	15,447			3,351		3,351
Prescott.....	5,351				15,071		15,071
Quebec.....	27,823	11,495	9		2,085		2,085
Saint John's.....	2,087	2			7,552		7,552
Toronto.....	7,840	288			4,068		4,068
Windsor.....	4,068				32,523		32,523
Other Ports.....	85,017	2,271	223				
Totals.....	187,541	41,067	2,225		140,573		3,676

BOOK, MAP AND NEWS PRINTING PAPER.

	\$	\$	\$	\$	\$	\$	\$
Brantford.....	137				137		137
Chatham.....	606				606		606
Clifton.....	132				132		132
Dalhousie.....	287				287		287
Edmonstone.....	95	95					
Kingston.....	485	43					
Quebec.....	498	21					
Toronto.....	273						
Windsor.....	647						
Other Ports.....							
Totals.....	3,020	551			2,469		2,469

No. 1.—GENERAL STATEMENT OF IMPORTS.—Continued.

PORTS	Total Quantity.	Total Value.	COFFEE—Green—IMPORTED FROM				
			Great Britain.	BRITISH COLONIES.		United States.	Foreign Countries.
				North America.	West Indies.		
	Lbs.	\$	\$	\$	\$	\$	
Brantford							
Bytown							
Cobourg	14,623	2,024			2,024		
Dalhousie	16,562	2,786			2,786		
Dundas	40,700	1,621			1,621		
Gaspé and Outports, F.P.	23,203	2,857			2,857		
Quebec	9,105	1,299			1,299		
Hamilton	7,995	1,121					
Kingston	15,235	188					
London	246,405	2,028	629		212	92	
Montreal	46,294	33,149			2,028		
Quebec	57,530	731			32,418		
Stratford	565,710	5,882	355		5,527		
Toronto	175,248	69,769	14,672		7,712		
Other Ports	9,166	22,223	3,617	14	45,863		
	361,390	1,208			18,592	8,334	
	51,406	51,009	2,633		48,376		
		7,475	70	518	6,887		
Total	1,610,569	212,163	22,266	2,061	179,410	8,426	

TEA.

	lbs.	\$	\$	\$	\$	\$
Bedleville.....	38,071	17,817				17,817
Brantford.....	29,853	16,300				16,100
Brockville.....	27,860	12,773				12,773
Bytown.....	172,080	62,473				62,473
Cobourg.....	34,646	18,145				18,145
Halhouse.....	40,912	18,509				18,509
Gaspé and Outports, F.P.....	77,655	24,339	3,006			8,963
Guelph.....	33,061	16,425				16,425
Hamilton.....	363,597	171,169				168,545
Kingston.....	200,880	130,627				90,745
London.....	264,793	91,983				130,627
Montreal.....	1,949,603	707,044	208			386,214
Prescott.....	119,804	9,067				9,067
Quebec.....	681,412	205,451				92,264
Sault Ste. Marie, F.P.....	11,069	5,606				966
Stratford.....	22,788	9,525				9,525
Toronto.....	539,389	234,459				213,897
Other Ports.....	237,968	115,513		192		114,907
Totals.....	4,745,141	1,867,025		3,406		1,377,962
			444,023			41,634

ANCHORS, 6 cwt. and under.

	\$	\$	\$	\$	\$
Gaspé and Outports, F.P.....	502				
Montreal.....	340				
Quebec.....	1,026				
Other Ports.....	143	66			77
Totals.....	2,011	66			77
			1,868		

No. 1.—GENERAL STATEMENT OF IMPORTS—Continued.

PORTS.	Total Quantities.	Total Value.	PRINTED BOOKS, PERIODICALS AND PAMPHLETS—IMPORTED FROM Editions of which are printed in Canada.				
			Great Britain.	BRITISH COLONIES.		United States.	Foreign Countries.
				North America.	West Indies.		
Coaticook.....		\$ 54				\$	
Georgetown.....		187				54	
Hamilton.....		629				187	
Quebec.....		28				629	
Toronto.....		208				28	
Other Ports.....		139	15			190	
Totals.....		1,262	15			1,247	
BRASS—IN BARS, RODS OR SHEETS.							
Cobourg.....		\$ 312				\$	
Hamilton.....		126				312	
Montreal.....		615				126	
Toronto.....		263	106			509	
Other Ports.....		138	26			237	
Totals.....		1,454	35			103	
			167			1,287	

BRASS OR COPPER WIRE, AND WIRE CLOTH.

BRASS OR COPPER WIRE, AND WIRE CLOTH.

Braamford.....	\$ 379	\$	\$	\$	\$ 379	\$
Coaticook.....	211				211	
Dalhousie.....	213				213	
Hamilton.....	331				331	
Kingston.....	197	58			139	
London.....	252				252	
Montreal.....	1,895				175	
Prescott.....	172	1,100			172	
Toronto.....	351	250			301	
Other Ports.....	687	192			495	
Totals.....	4,813	2,150			2,668	

COPPER—IN BARS, RODS, BOLTS OR SHEETS.

Clifton.....	\$ 103	\$	\$	\$	\$ 498	\$
Dalhousie.....	453				453	
Hamilton.....	3,922	589			3,403	
London.....	3,886				3,386	
Montreal.....	3,834	3,331			503	
Quebec.....	35,068	35,068			4,241	
Toronto.....	5,028	787			1,921	
Other Ports.....	1,820	199				
Totals.....	54,074	39,974			14,100	

COPPER, BRASS AND IRON TUBES, AND PIPING.

Clifton.....	\$ 1,406	\$	\$	\$	\$ 1,406	\$
Hamilton.....	2,100	1,029			1,071	
Kingston.....	2,472				2,472	
Montreal.....	30,891	10,419			11,472	
Quebec.....	1,066	670			396	
Toronto.....	5,046	306			4,740	
Other Ports.....	3,882				3,882	
Totals.....	46,863	21,424			25,439	

No. 1.—GENERAL STATEMENT OF IMPORTS.—Continued.

PORTS.	Total Quantity.	Total Value.	CANDLE WICK—IMPORTED FROM					
			Great Britain.	BRITISH COLONIES.		United States.	Foreign Countries.	
				North America.	West Indies.			
Dalhousie.....		\$ 827	\$	\$	\$	\$	\$	
Hamilton.....		2,714	32		2,714	827		
Kingston.....		790				2,714		
London.....		1,078				758		
Montreal.....		9,304	780			1,078		
Quebec.....		1,831	484			8,524		
Toronto.....		5,509	87			1,347		
Other Ports.....		2,441				5,422		
Totals.....		24,494	1,383			23,111		
COTTON YARN AND WARP.								
Dalhousie.....		\$	\$	\$	\$	\$	\$	
Hamilton.....		3,193	6,912			3,193		
Kingston.....		12,672	788			5,760		
London.....		5,099				7,911		
Morrisburgh.....		2,904	573			2,331		
Quebec.....		50,335	40,326			9,509		
Toronto.....		21,369	21,129			240		
Other Ports.....		7,641	1,210			6,431		
Totals.....		122,740	72,719	559	559	14,687	49,462	

DRAIN TILES for Agricultural purposes.

PORTS.	Total Quantity.	Total Value.	Great Britain.	BRITISH COLONIES.	United States.	Foreign Countries.
Dalhousie.....		\$	\$	\$	\$	\$
Hamilton.....						
Kingston.....						
London.....						
Montreal.....						
Quebec.....						
Toronto.....						
Other Ports.....						
Totals.....						

Totals.....	16,527	1,210	559	240
	122,740	1,281	559	6,431
	72,719			14,687
				49,482

DRAIN TILES for Agricultural purposes.				
	\$	\$	\$	\$
Quebec.....	3,190	3,190		
Windsor.....	26			26
Totals.....	3,216	3,190		26
ENGRAVINGS AND PRINTS.				
	\$	\$	\$	\$
Clifton.....	445			445
Hamilton.....	802	89		713
Kingston.....	265	5		260
London.....	374			374
Montreal.....	6,918	2,212		3,215
Quebec.....	2,343	654		1,072
Toronto.....	2,457	492		1,965
Other Ports.....	1,495	152		1,307
Totals.....	15,063	3,604		9,351
JEWELLERY AND WATCHES.				
	\$	\$	\$	\$
Bytown.....	3,684	3,679		5
Clifton.....	1,839			1,839
Gaspé and Outports, F. P.....	800	800		
Hamilton.....	42,427	161		21,465
Kingston.....	1,735	138		1,597
London.....	5,534			5,534
Montreal.....	76,920	22,125		38,187
Prescott.....	4,007			4,007
Quebec.....	4,299	2,478		1,688
Toronto.....	29,703	11,469		17,991
Other Ports.....	11,929			11,929
Totals.....	182,877	40,050	860	104,222
				37,305

No. 1.—GENERAL STATEMENT OF IMPORTS.—Continued.

PORTS.	Total Quantity.	Total Value.	CANADA PLATES AND TINNED PLATES—IMPORTED FROM				
			Great Britain.	BRITISH COLONIES.		United States.	Foreign Countries.
				North America.	West Indies.		
Hamilton		\$ 40,724	\$ 19,463	\$	\$	\$ 21,261	\$
Hope		1,125	1,227			1,125	
London		18,658	140,867			17,431	
Montreal		140,655	41,943			568	
Quebec		41,943	9,443				
Toronto		11,435	1,072			1,992	
Other Ports		4,718				3,646	
Totals		259,258	213,235			46,023	
IRON—Galvanized and Sheet.							
Dalhousie		\$	\$	\$	\$	\$	\$
Hamilton		1,359	276			1,083	
Kingston		2,511	8,357			1,174	
London		656	332			124	
Montreal		831				831	
Quebec		47,155	45,053			2,102	
Toronto		12,986	12,986				
Other Ports		4,218	2,514				
Totals		78,698	69,791			1,704	1,889
						8,907	

IRON—WIRE, NAIL AND SPIKE ROD.

.....	78,698	69,791	1,889
.....			8,907

IRON—WIRE, NAIL AND SPIKE ROD.

.....	\$	\$	\$	\$
.....	977	141	977	551
.....	692	3,563	896	730
.....	4,438	108	1,301	468
.....	538			
.....	468	40,048		
.....	41,347	1,413	245	
.....	1,413	2,673	1,156	
.....	2,318	221		
.....	1,377			
.....	53,888	47,565	6,323	
Totals.....				

IRON—BAR, ROD OR HOOP.

.....	\$	\$	\$	\$
.....	4,902	4,902	668	
.....	6,858	6,190	2,790	
.....	2,790			
.....	2,820	610	23	
.....	33,489	33,466	1,124	
.....	2,425	1,301	5,344	
.....	487,014	481,670	163	
.....	118,283	118,120	187	
.....	2,344	2,157	2,508	
.....	35,086	32,578	1,851	
.....	2,210	359	11,140	
.....	15,028	3,823		
.....	713,249	686,776	25,798	
Totals.....		675		

No. 1.—GENERAL STATEMENT OF IMPORTS.—Continued.

P O R T S.	Total Quantity.	Total Value.	IRON—HOOP OR TIRE FOR LOCOMOTIVE WHEELS—IMPORTED FROM							
			Great Britain.	BRITISH COLONIES.		United States.	Foreign Countries.			
				North America.	West Indies.					
Hamilton.....			\$	\$						
Hope.....		2,717	2,675							
Montreal.....		794							\$	42
Prescott.....		26,637	22,033							794
Toronto.....		10								10
Totals.....		30,585	24,710							727
										6,175
IRON—BOILER PLATE.										
Dundas.....		\$	\$							
Hamilton.....		693	3,873							\$
Kingston.....		4,378								693
Montreal.....		367								505
Quebec.....		6,701	5,517							367
Toronto.....		1,261	1,261							1,184
Other Ports.....		738								
Totals.....		291	10,651							738
										291
										2,778

IRON—RAILROAD BARS, C.

	\$	¢	\$	\$
Port Erie.....	1,439			1,439
Hamilton.....	2,074			14,573
Montreal.....	25,330			
Sarnia.....	1,344			21,232
Toronto.....	21,232			431
Trenton.....	431			7,065
Windsor.....	7,065			
Totals.....	58,935		14,175	44,760

IRON—ROLLED PLATE.

	\$	\$	\$	\$
Bytown.....	4,814			259
Hamilton.....	1,853			261
Montreal.....	4,688			520
Other Ports.....	261			
Totals.....	11,616		11,096	

LEAD, IN SHEET.

	\$	\$	\$	\$
Clifton.....	224			224
Montreal.....	9,509			180
Quebec.....	2,110			94
Sarnia.....	180			
Other Ports.....	239		145	498
Totals.....	12,262		11,764	

No. 1.—GENERAL STATEMENT OF IMPORTS.—Continued.

P O R T S.	Total Quantity.	Total Value.	LITHARGE—IMPORTED FROM							
			Great Britain.	BRITISH COLONIES.		United States.	Foreign Countries.			
				North America.	West Indies.					
Hamilon.....		\$ 64								
Montreal.....		2,961	36					\$ 28		
Toronto.....		147	507					2,454	147	
Other Ports.....		56						34		
Totals.....		3,228	22					2,663		
			565							
LOCOMOTIVE AND ENGINE FRAMES, &c.										
Brantford.....		\$								
Clifton.....		2,769							\$ 269	
Fort Erie.....		2,896							2,830	
Kingston.....		3,195							3,195	
Montreal.....		1,176							1,176	
Toronto.....		4,608							4,586	
Other Ports.....		975	12						975	
Totals.....		1,072							1,072	
			12							16,873

MAPS, CHARTS AND ATLASES.

Brantford.....	\$	429	\$	12	\$	429	\$
Hamilton.....	\$	341	\$	\$	341	\$
Kingston.....	\$	1,244	\$	\$	1,244	\$
London.....	\$	272	\$	\$	272	\$
Montreal.....	\$	1,584	\$	\$	1,584	\$
Quebec.....	\$	390	\$	12	\$	921	\$
Toronto.....	\$	3,501	\$	\$	272	\$
Other Ports.....	\$	2,552	\$	\$	1,545	\$
Totals.....	\$	10,313	\$	12	\$	7,573	\$

MEDICINAL ROOTS.

Hamilton.....	\$	426	\$	\$	321	\$
London.....	\$	183	\$	\$	183	\$
Montreal.....	\$	4,279	\$	\$	2,596	\$
Quebec.....	\$	54	\$	4	\$	5	\$
Toronto.....	\$	921	\$	\$	757	\$
Other Ports.....	\$	334	\$	\$	334	\$
Totals.....	\$	6,197	\$	4	\$	4,196	\$

PHOSPHORUS.

Dundas.....	\$	13	\$	\$	13	\$
Hamilton.....	\$	75	\$	\$	75	\$
Kingston.....	\$	33	\$	\$	33	\$
Montreal.....	\$	1,176	\$	\$	1,176	\$
Toronto.....	\$	377	\$	\$	377	\$
Totals.....	\$	1,674	\$	\$	1,674	\$

No. 1.—GENERAL STATEMENT OF IMPORTS.—Continued.

P O R T S.	Total Quantity.	Total Value.	PLASTER OF PARIS AND HYDRAULIC CEMENT—IMPORTED FROM						
			Great Britain.	BRITISH COLONIES.		United States.	Foreign Countries.		
				North America.	West Indies.				
Clifton.....		\$ 321							
Hamilton.....		1,178							
Kingston.....		1,230							
Montreal.....		596							
Toronto.....		2,703	102	41					
Other Ports.....		2,781	4						
Totals.....		8,809	106	41					8,662
RED LEAD, WHITE LEAD—Dry.									
Brantford.....									
Hamilton.....		\$ 224							
London.....		2,227							
Montreal.....		398							
Quebec.....		26,088	1,814						
Toronto.....		1,226	25,618						
Other Ports.....		3,964	992						
Totals.....		330	1,699	127					2,265
			30,250						403
		34,457							4,207

SAILS—READY MADE.

SAILS—READY MADE.

Colborne	\$ 539	\$	\$	\$	\$ 539	\$
Belhouse	363				363	
Gaspé and Outports, F.P.	654					
Goderich	189				189	
Kingston	180				175	
Manana	175				355	
Other Ports	505	68	82			
Totals	2,605	722	82		1,801	

SILK TWIST, FOR HATS, BOOTS AND SHOES.

Quebec	\$ 1,920	\$ 1,148	\$	\$	\$ 772	\$
Montreal	13,734	12,773			961	
Quebec	639	639			1,114	
Toronto	1,268	154			339	
Other Ports	339					
Totals	17,900	14,714			3,186	

STEAMBOAT AND MILL SHAFTS AND CRANKS—Forged in the rough.

Chatham	\$ 26	\$	\$	\$	\$ 26	\$
Kingston	160				160	
Montreal	741				741	
Oakville	38				38	
Totals	965				965	

No. 1.—GENERAL STATEMENT OF IMPORTS.—Continued.

P O R T S .	Total Quantity.	Total Value.	STEEL—Wrought or Cast—IMPORTED FROM					Foreign Countries.
			Great Britain.	BRITISH COLONIES.		United States.		
				North American.	West Indies.			
Dalhousie.....		\$ 3,561	\$ 914				\$	
Hamilton.....		6,171	5,956			2,647		
Kingston.....		2,186	1,883			215		
London.....		2,053	1,451			363		
Montreal.....		67,939	66,662			622		
Oshawa.....		6,084	2,995			1,237		
Quebec.....		5,571	3,193			3,089		
Sault St. Marie, F.P.....		2,559	2,359			378		
Toronto.....		6,541	6,057			484		
Other Ports.....		4,450	1,162			3,297		
Totals.....		107,124	94,752			12,372		
STRAW, TUSCAN, AND GRASS FANCY PLATS.								
Hamilton.....		\$ 407	\$ 407				\$	
Montreal.....		714	109					
Toronto.....		1,180	1,180			605		
Totals.....		2,301	1,696			605		

SPIRITS OF TURPENTINE.

	Gallons.	\$	\$	\$	\$	\$
Clifton	885	715				715
Hamilton	4,982	3,318				3,318
Kingston	386	363				363
London	1,782	956				956
Montreal	28,044	15,216				15,216
Quebec	3,487	1,796	41			1,752
Toronto	8,779	6,431				6,431
Other Ports	6,324	4,304	10	216		4,078
Totals	55,110	33,099	54	216		32,829

TIN—GRANULATED OR BAR.

	\$	\$	\$	\$	\$
Dunville	368				368
Hamilton	303	144			159
Montreal	3,754	3,333			371
Quebec	162	162			
Other Ports	680	89			591
Totals	5,267	3,778			1,489

ZINC OR SPELTER—In Sheet.

	\$	\$	\$	\$	\$
Coaticook	47				47
Dunville	56				56
London	75				75
Montreal	8,521	204			400
Quebec	23	23			
Other Ports	136				136
Totals	8,858	227			714

7,917

No. 1.—GENERAL STATEMENT OF IMPORTS.—Continued.

P O R T S.	Total Quantity.	Total Value.	ACIDS—Of every description, except VINEGAR—IMPORTED FROM				
			Great Britain.	BRITISH COLONIES.		United States.	Foreign Countries.
				North America.	West Indies.		
Hamilton.....		\$ 1,595	\$ 132	\$	\$	\$ 1,463	\$
London.....		843				643	
Quebec.....		7,971	6,462			1,509	
Sarnia.....		264	332			32	
Toronto.....		825				825	
Other Ports.....		4,931	631			3,420	
Totals.....		1,560	4			1,556	
		17,009	7,561				9,448
ALUM.							
Kingston.....		\$ 77	\$ 62	\$	\$	\$ 15	\$
London.....		26				26	
Montreal.....		4,033	4,033				
Quebec.....		18	18				
Toronto.....		310	310				
Other Ports.....		146					
Totals.....		4,610	4,423			146	187

ANATOMICAL PREPARATIONS.

ANATOMICAL PREPARATIONS.

Hamilton.....		\$	\$	\$	\$	\$
Montreal.....		31				31
Toronto.....		132	42			90
Other Ports.....		555				585
		38				38
Totals.....		756	42			741

ANCHORS—Weighing over 6 cwt.

Colborne.....		\$	\$	\$	\$	\$
Dalhousie.....		161				161
Montreal.....		310	440			310
Toronto.....		600	9,962	109		160
Quebec.....		10,071	40			192
Other Ports.....		232				
Totals.....		11,374	10,442	109		823

ANIMALS—HORSES.

Beauce.....	No.	\$	\$	\$	\$	\$
Clifton.....	65	3,451				3,451
Coaticook.....	55	5,715				5,715
Dundas.....	124	11,297				11,297
Freightsburch.....	114	8,146				8,146
Montreal.....	97	5,495	49			5,495
Prescott.....	103	6,291				6,242
Queenston.....	90	11,475				11,475
Sarnia.....	31	3,005				3,005
Stanstead.....	87	15,923				15,923
Toronto.....	144	11,647				11,647
Windsor.....	33	3,287				3,287
Other Ports.....	264	13,862	160	30		13,862
	425	29,580				29,340
Totals.....	1,632	129,174	209	30		128,885

No. 1.—GENERAL STATEMENT OF IMPORTS.—Continued.

PORTS.	Total Quantity.	Total Value.	HORNED CATTLE—IMPORTED FROM				
			Great Britain	BRITISH COLONIES.		United States.	Foreign Countries.
				North America.	West Indies.		
Clifton.....	No. 260	\$ 7,297	\$	\$	\$ 7,297	\$	
Coaticook.....	139	2,898			2,898		
Dundas.....	228	4,878			4,878		
Hemmingford.....	1,466	28,686			28,686		
Montreal.....	272	5,922			5,922		
Phillipsburgh.....	261	9,470	987		8,483		
Prescott.....	243	4,280			4,280		
Sarnia.....	333	14,821			14,821		
Stouffville.....	334	12,293			12,293		
Windsor.....	164	4,519			4,519		
Other Ports.....	597	18,205			18,205		
Totals.....	807	28,266	1,720	126	21,420		
	5,107	136,535	2,707	126	133,702		
SHEEP.							
Clifton.....	No. 1,154	\$ 6,539	\$	\$	\$ 6,539	\$	
Coaticook.....	286	747			747		
Dundas.....	37	555			555		
Port Erie.....	735	1,855			1,855		
Montreal.....	280	580			580		
Quebec.....	72	1,208	1,208				
Toronto.....	88	840	840				
Windsor.....	536	1,350			1,350		
Other Ports.....	241	543			543		
Totals.....	1,542	4,480			4,480		
	4,961	18,697	2,043		16,654		

Other Ports.....	2,048	1,330
.....	843
Totals	2,048	4,480
.....	1,542
.....	4,961
.....	18,697
.....	10,659

PIGS.

	No. '89	\$	\$	\$	\$	\$
Brantford.....	1,900	10,783	1,652	10,783	460	10,783
Clifton.....	190	1,632	247	1,652	118	1,652
Dundee.....	13	12,563	12,563	1,426	12,563
Montreal.....	1,056	1,426	1,426	26,203	1,426
Sarnia.....	213	26,203	26,203	738	26,203
Toronto.....	5,160	838	838	838
Windsor.....	184
Other Ports.....
Totals	8,815	54,290	347	54,290	59,943	59,943

OTHER ANIMALS.

	No.	\$	\$	\$	\$	\$
Georgetown.....	20	20	20	20
Kingston.....	2	2	2	2
Montreal.....	50	50	50	50
Quebec.....	122	100	122	122
Toronto.....	246	246	246	246
Totals	440	440	100	440	340	340

POULTRY AND FANCY BIRDS.

	No.	\$	\$	\$	\$	\$
Kingston.....	139	139	139	139
Montreal.....	688	688	688	688
Quebec.....	614	408	614	614
Sarnia.....	425	425	425	425
Toronto.....	412	412	412	412
Windsor.....	344	344	344	344
Other Ports.....
Totals	2,622	2,622	408	2,622	2,214	2,214

No. 1.—GENERAL STATEMENT OF IMPORTS.—Continued.

PORTS.	Total Quantity.	Total Value.	ANTIMONY—IMPORTED FROM					Foreign Countries.
			Great Britain.	BRITISH COLONIES.		United States.		
				North America.	West Indies.			
Hamilton.....		\$ 128	\$	\$	\$	\$		
Montreal.....		182	82		128			
Toronto.....		136	59		77			
Other Ports.....		29			29			
Totals.....		375	141		334			
ANTIQUITIES—Collection of.								
Goderich.....		\$ 4	\$	\$	\$	\$		
Totals.....		4			4			
ARGOL.								
Hamilton.....		\$ 31	\$	\$	\$	\$		
Totals.....		31			31			

ARTICLES FOR THE PUBLIC USES OF THE PROVINCE.

		\$	\$	\$	\$	\$	\$
Hamilton.....		31					31
Totals.....		31					31
ASIES—Pearl.							
Amherstburgh.....		1,395					1,395
Barwell.....		4					4
Quebec.....		17,689	9,745				7,619
Rowan.....							9
Toronto.....		761	700				61
Wallaceburgh.....		1					1
Totals.....		19,850	10,445				9,089
ASIES—Por.							
Dundee.....	Bibls.	241					6,530
Hemmingford.....		58					1,315
Montreal.....		82					1,772
Other Ports.....							3
Totals.....		381					9,620
ASIES—Por.							
Dundee.....	Bibls.	104					2,090
Hemmingford.....		10					250
Montreal.....		499					15,860
Saint John's.....		13					390
Toronto.....		13					596
Other Ports.....		6	4				236
Totals.....		645	4				20,422



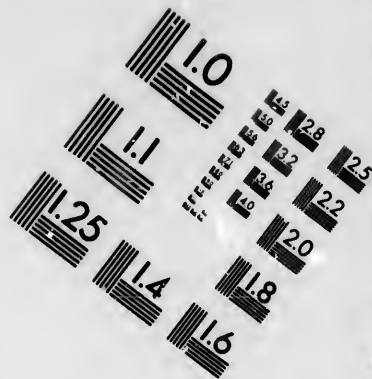
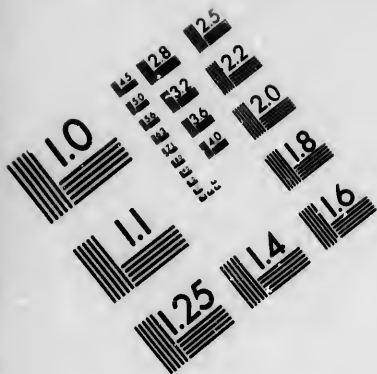

**IMAGE EVALUATION
TEST TARGET (MT-3)**

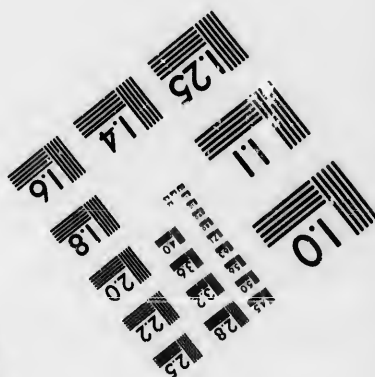
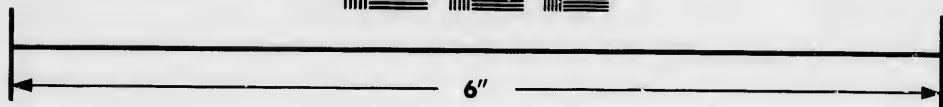
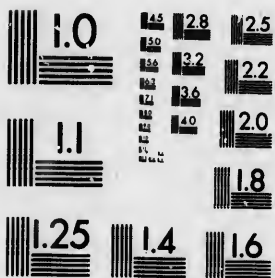

**Photographic
Sciences
Corporation**

23 WEST MAIN STREET
WEBSTER, N.Y. 14580
(716) 872-4503

1.5 1.8
2.0 2.2
2.5 2.8
3.2 3.6
4.0 4.5

10

No. 1.—GENERAL STATEMENT OF IMPORTS.—Continued.

PORTS.	Total Quantity.	Total Value.	BARK, BERRIES, &c.—Used solely in Dyeing.—IMPORTED FROM				
			Great Britain.	BRITISH COLONIES.		United States.	Foreign Countries.
				North America.	West Indies.		
Brantford		\$	\$	\$	\$	\$	
Cobourg.....		2,285			2,285		
Fert Erie.....		1,759			1,759		
Hamilton.....		1,146			1,146		
Kingston.....		8,627			8,627		
London		1,019	147		1,166		
Montreal		4,199			4,199		
Quebec		28,131			28,131		
Toronto		1,824	8,560		10,384		
Other Ports.....		8,040	873		8,913	204	
Totals.....		7,019	1	1	7,018	204	
		64,010	10,105		53,739		
BARK—TANNERS.							
Bellefille.....		\$	\$	\$	\$	\$	
Chatham.....		1,037			1,037		
Pictou		722			722		
Sarnia		308			308		
Windsor.....		220			220		
Other Ports.....		466			466		
Totals.....		740			740		
		3,693			3,693		

Other Ports.....	20	466	740	3,693
Totals.....				3,693

PRINTED BOOKS.

Brantford	\$ 9,460			\$ 9,460
Clifton	33,745	24		33,721
Hamilton	31,707	1,998		29,709
Kingston	13,895	3,106		10,789
London	19,892			19,892
Montreal	118,874	42,255	100	66,992
Paris	17,446			15,446
Prescott	17,624	14,065		17,624
Quebec	42,399	14,065		15,173
Toronto	155,842	29,793		86,049
Other Ports.....	62,074	1,737	900	58,989
Totals.....	520,958	132,958	1,000	353,844

BLEACHING POWDERS.

Coaticook	\$ 22			\$ 22
Hamilton	20			20
Montreal	2,257			
Stratford	41			41
Toronto	955			
Totals.....	3,295	3,212		83

BOLTING CLOTHS.

Clifton	\$ 819			\$ 819
Dundas	1,360			1,360
Hamilton	1,003			1,003
Kingston	759			759
Montreal	1,275			1,275
Quebec	1,182	100		1,082
Toronto	999			999
Other Ports.....	809			809
Totals.....	8,206	100		8,106

No. 1.—GENERAL STATEMENT OF IMPORTS.—*Continued.*

PORTS.	Total Quantity.	Total Value.	BORAX—IMPORTED FROM				
			Great Britain.	BRITISH COLONIES.		United States.	Foreign Countries.
				North America.	West Indies.		
Hamilton		\$ 476	\$ 476				
Montreal		2,739	2,739				
Quebec		371	371				
Toronto		378	378				
Other Ports		345	374				
Totals		4,209	3,860			4	345
							349
LOOKBINDERS' TOOLS AND IMPLEMENTS.							
Bytown		\$ 43	\$	\$			\$ 43
Hope		18					18
London		46					46
Montreal		208					208
Quebec		248	56				132
Toronto		495	429				66
Totals		1,038	485				573
BRISTLES.							
Hamilton		\$ 1,181	\$	\$			\$ 1,181
Montreal		10,282	1,652				8,730
Toronto		6,076	130				6,548
Other Ports		140	44				98
Totals		18,379	1,826				1,563

BROOM CORN.

Toronto.....	1,181						\$	
Other Ports.....	10,882	1,652					\$	
	6,076	130					\$	
	140	44					\$	
Totals.....	18,379	1,826					\$	1,553

BROOM CORN.

Collingwood.....	10,036						\$	
Fort Erie.....	1,105						\$	
Hamilton.....	7,556						\$	
London.....	1,845						\$	
Montreal.....	14,449						\$	
Sarnia.....	7,860						\$	
Toronto.....	3,251						\$	
Other Ports.....	4,785						\$	
Totals.....	50,887						\$	50,887

BUSTS, CASTS AND STATUES.

Braatford.....	204						\$	
Dalhousie.....	341						\$	
Montreal.....	1,103						\$	
Quebec.....	246	240					\$	194
Toronto.....	654	20					\$	111
Other Ports.....	505						\$	
Totals.....	3,053	269					\$	306

BURRSTONES AND GRINDSTONES.

Belleville.....	606						\$	
Colborne.....	4,804						\$	
Hamilton.....	1,169						\$	
Montreal.....	3,684						\$	
Prescott.....	1,889	175					\$	798
Quebec.....	1,764						\$	
Sarnia.....	728						\$	
Toronto.....	1,586						\$	
Other Ports.....	2,778						\$	
Totals.....	18,956	175					\$	1,998

No. 1.—GENERAL STATEMENT OF IMPORTS.—Continued.

PORTS	Total Quantity.	Total Value.	BUTTER—IMPORTED FROM				
			Great Britain.	BRITISH COLONIES.		United States.	Foreign Countries.
				North America.	West Indies.		
Dundee	Lbs. 111,116	\$ 14,470	\$	\$	\$	\$	
Gaspé and Outports, F.P.	6,432	1,055	93	962	14,470		
Goderich	10,500	2,171			2,171		
Kingston	23,332	2,843			2,843		
Montreal	338,325	41,992			41,962		
Saint Ste. Marie, F.P.	11,613	1,185			1,185		
Toronto	12,288	1,429			1,429		
Other Ports	37,079	4,535		50	4,485		
Totals	70,090	69,650	93	1,012	68,545		
BISCUIT AND BREAD.							
Amherst		\$ 362	\$ 2	\$ 360	\$	\$	
Gaspé and Outports, F.P.		939	459	480			
Quebec		51	51				
Totals		1,352	512	840			

COCOA PASTE.

Gaspé and Outports, F.P.	\$ 18	\$ 6	\$ 12	\$	\$
Quebec	8		8		
Totals	26	6	.20		

CABLES—IRON CHAIN over 3/4 of an inch diameter.

Colborne	\$ 887	\$	\$	\$ 887	\$
Montreal	3,406	3,090		316	
Quebec	20,159	19,931	238		
Toronto	232	232		248	
Other Ports	435	61	126		
Totals	24,819	23,314	354	1,151	

CABLES—HEMP AND GRASS.

Amherst	\$ 64	\$	\$ 64	\$	\$
Duquenneville	142			142	
Gaspé and Outports, F.P.	107	107		44	
Hemmingford	44			38	
Prescott	38				
Quebec	460	460			
Totals	855	567	64	224	

No. 1.—GENERAL STATEMENT OF IMPORTS.—Continued.

PORTS.	Total Quantity.	Total Value.	CAOUTCHOUIC OR INDIA RUBBER AND GUTTA PERCHA } IMPORTED FROM —Unmanufactured.			
			Great Britain.	BRITISH COLONIES.		Foreign Countries.
			North America.	West Indies.	United States.	
		\$	\$	\$	\$	\$
Montreal		\$ 23,394			\$ 23,394	
Totals.....		23,394			23,394	
CARRIAGES AND VEHICLES OF TRAVELLERS, &c.						
Cornwall		\$ 3,177			\$ 3,177	
Kingston		7,897			7,897	
Montreal		8,033			8,033	
Prescott		66,427			66,427	
Stansfeld		2,240			2,240	
Other Ports.....		4,611			4,611	
Totals.....		92,385			92,385	
CEMENT—MARINE OR HYDRAULIC—Unground.						
Dover		\$ 18			\$ 18	
Dunaville		148			148	
Kingaville		15			15	
Milford		2			2	
Morrisburgh		28			28	
Quebec		57			57	
Totals.....		268			268	

Quebec	18	2	98	2
	148	15	57	15
Totals	268	268		

CHEESE.					
	Cwt.	\$	\$	\$	\$
Brookville	507	3,457	8		3,459
Queb.	650	4,650			4,650
Hamilton	1,586	14,786			14,786
Kingston	2,345	16,439			16,439
London	604	4,472	8		4,472
Montreal	6,596	68,379	5,154		63,122
Prescott	1,323	11,129			11,129
Quebec	265	4,234	2,549		1,607
Toronto	2,829	20,881	117		20,764
Other Ports	4,967	37,473	122	3	37,348
Totals	21,672	185,930	7,950	11	177,776

COAL AND COKE.					
	Tons.	\$	\$	\$	\$
Belleville	1,532	7,652			7,652
Brantford	1,065	7,092			7,092
Cobourg	1,350	6,679			6,679
Dalhousie	2,754	9,664			9,664
Goderich	3,150	8,353			8,353
Hamilton	16,110	55,169			55,169
Kingston	3,984	14,964			14,964
Montreal	54,169	182,861	50,331	4,666	77,864
Quebec	88,214	215,260	214,630	630	9,591
Stanley	2,407	9,381			9,381
Toronto	52,295	187,196			187,196
Windsor	3,303	13,143			13,143
Other Ports	15,628	64,628	1,268	2,022	61,358
Totals	245,961	732,212	206,229	7,318	458,665

No. 1.—GENERAL STATEMENT OF IMPORTS—Continued.

PORTS.	Total Quantities.	Total Value.	CLOTHING AND ARMS FOR INDIAN NATIONS—IMPORTED FROM				
			Great Britain.	BRITISH COLONIES.		United States.	Foreign Countries.
				North America.	West Indies.		
Toronto.....		\$ 20	\$	\$	\$	\$	
Totals.....		20			20		
CLOTHING AND ARMS FOR MILITARY.							
Dalhousie.....		\$	\$ 515	\$	\$	\$	
Hamilton.....		641			126		
Kingston.....		607			607		
Montreal.....		1,031	1,011		20		
Quebec.....		42,226	41,823		393		
Toronto.....		56,804	55,547		157		
Other Ports.....		13,417	12,918		499		
Totals.....		250	138		114		
		114,576	113,060		1,516		
COMMISSARIAT AND ORDNANCE STORES.							
Quebec.....		\$ 20	\$	\$	\$ 20	\$	
Totals.....		20			20		

Quebec.....	\$ 20	\$	\$	\$	\$	\$
Totals.....	20				20	20

CORKWOOD, OR BARK OF THE CORKWOOD TREE.

Amherst.....	\$ 19	\$	\$ 19	\$	\$	\$
Gaspé and Outports, F.P.....	50	48	2			
Hamilton.....	331					331
Montreal.....	638	324	41			200
Quebec.....	241					16
Toronto.....	16					
Totals.....	1,295	372	62			547

COTTON AND FLAX WASTE.

Clifton.....	\$ 2,332	\$	\$	\$	\$	\$
Dundas.....	3,609					2,332
Hamilton.....	2,050					3,609
Montreal.....	15,394	651				2,050
Toronto.....	978					14,743
Other Ports.....	1,838	25				978
Totals.....	26,301	676				1,913

COTTON WOOL.

Clifton.....	\$	\$	\$	\$	\$	\$
Cobourg.....						2,562
Dalhousie.....						4,631
Dundas.....						7,677
Hamilton.....						16,276
Montreal.....						14,357
Other Ports.....						7,908
Totals.....	\$ 4,406					1,993
Totals.....						55,406

No. 1.—GENERAL STATEMENT OF IMPORTS.—Continued.

PORTS.	Total Quantity.	Total Value.	CREAM OF TARTAR—IN CRYSTALS—IMPORTED FROM				
			Great Britain.	BRITISH COLONIES.		United States.	Foreign Countries.
				North America.	West Indies.		
Hamilton.....		\$ 937	\$	\$	\$ 937	\$	
Montreal.....		13,551	923		8,091	4,537	
Queenston.....		3			3		
Stratford.....		1,439			1,439		
Toronto.....							
Totals.....		15,939	923		10,479	4,537	
DIAMONDS AND PRECIOUS STONES.							
Montreal.....		\$ 56	\$	\$	\$ 5	\$ 51	
Totals.....		56			5	51	
DONATIONS.							
Chatham.....		\$ 55	\$	\$	\$ 55	\$	
Dalhousie.....		122			122		
Hamilton.....		68			68		
London.....		502			502		
Montreal.....		188			188		
Windsor.....		88	28		160	85	
Totals.....		1,020	28		992		

Montreal	68	1,500	100	1,400	127
Windsor	502	2,125	949	1,176	65
	188	13,682	5,221	9,468	502
	85	5,185	11	4,488	160
Totals	1,020	1,000	106	3,000	85
		59		491	
		26,059	6,493	18,023	992

DRAWINGS.

Delhouse	\$ 1,412	\$ 100	\$ 1,400	\$
Fort Erie	280	949	1,176	
Hamilton	1,760	5,221	9,468	992
Montreal	1,982	11	4,488	580
Quebec	202		3,000	
Toronto	1		491	
Other Ports	1,044			
Totals	6,680	2,305	18,023	1,573

EARTHS, CLAYS, SAND, AND OCCHRES.

Fort Erie	\$ 1,412	\$	\$ 1,412	\$
Hamilton	280		280	
Montreal	1,760	764	986	
Quebec	1,982	1,497	485	
Toronto	202	1	201	
Other Ports	1,044	43	1,097	
Totals	6,680	2,305	4,375	

EGGS.

Conwall	\$ 100	\$	\$ 100	\$
Dundas	3,974		354	
Niagara	489		58	
Toronto	3,718		427	
Other Ports	2,165	20	237	
Totals	11,501	20	1,156	

No. 1.—GENERAL STATEMENT OF IMPORTS.—Continued.

P O R T S .	Total Quantity.	Total Value.	EMERY—EMERY, GLASS AND SAND PAPER—IMPORTED FROM				
			Great Britain.	BRITISH COLONIES.		United States.	Foreign Countries.
				North America.	West Indies.		
Hamilton.....		\$ 341	\$ 20			\$ 321	
Kingston.....		123				123	
London.....		216				216	
Montreal.....		2,872	830			2,042	
Quebec.....		520	54			466	
Toronto.....		663				663	
Other Ports.....		502				502	
Totals.....		5,237	904			4,333	
FARMING UTENSILS AND IMPLEMENTS.							
Gaspe and Ontports, F.P.....		\$ 45	\$ 45				\$
Montreal.....		118	118				
Niagara.....		10				10	
Quebec.....		533	146			387	
Sauvebon.....		72				72	
St. Antead.....		3				3	
Stratford.....		111	22			88	
Toronto.....		8				8	
Totals.....		900	332			568	

FELT HAT BODIES AND HAT FELTS.

Kingston.....	\$ 412	\$	\$	\$	\$ 412
---------------	--------	----	----	----	--------

FELT HAT BODIES AND HAT FELTS.

Kingston		\$	412				\$	412	
London			106					106	
Montreal			3,862					3,862	
Quebec			372					372	
Toronto			484					484	
Other Ports.....			158					158	
Totals.....			5,394					5,394	

FLAX, HEMP AND TOW—Undressed.

Hamilton		\$	5,221				\$	5,221	
Kingston			2,975					1,537	
London			1,432					1,432	
Montreal			54,731					31,478	
Quebec			21,031					9,345	
Toronto			5,565					5,565	
Other Ports.....			838					838	
Totals.....			91,793					75,416	

FIREWOOD.

Amherstburgh		\$	9,679				\$	9,679	
Dundas			22,022					22,022	
Georgetown			1,531					1,531	
Kingston			923					923	
Montreal			1,903					1,903	
Saint John's			4,923					4,923	
Toronto			14,384					14,384	
Other Ports.....			1,649			2		1,647	
Totals.....			57,014			2		57,012	

Totals.....	8	2	8	8	8	8	8	8	8
	900	332	832	568	568	568	568	568	568

No. 1.—GENERAL STATEMENT OF IMPORTS.—Continued.

PORTS.	Total Quantity.	Total Value.	FIRE-BRICK AND CLAY—IMPORTED FROM					
			Great Britain.	BRITISH COLONIES.		United States.	Foreign Countries.	
				North America.	West Indies.			
Clifton		\$ 474				\$ 474		
Gaspé and Outports, F.P.		482				12		
Montreal		4,880	3,554			1,276		
Quebec		12,137	11,834			303		
Toronto		3,117	45			3,072		
Other Ports.....		863	33			830		
Totals.....		21,903	15,936			5,967		
FISH—Fresh.								
Branford		\$ 2,707				\$ 2,707		
Clifton		45,177				45,177		
Coaticook.....		12,832				12,832		
Kingston		5,799				5,799		
London		713				713		
Montreal		30,000	20,000			10,000		
Prescott		6,411				6,411		
Quebec		11,610	7,173			4,437		
Sarnia		1,635				1,635		
Toronto		2,409				2,409		
Other Ports.....		7,811	300			7,311		
Totals.....		127,104	27,673			99,431		

Toronto	1,635						
Other Ports	2,409						
Totals	7,311	500					
							99,431

FISH—Salt.

Chatham	\$ 1,059	\$	\$	\$	\$	\$	\$
Collingwood	3,892						
Dalhousie	1,520						
Gaspé and Outports, F.P.	29,022	29,022					
Hamilton	3,103						
London	1,440						
Montreal	102,715	80,665					
Quebec	82,873	82,540					
Quebec	6,421						
Sarnia	1,072						
Stansstead	1,110						
Windsor	10,084						
Other Ports							
Totals	244,291	2,529	192,227				3,133

FISH OIL—Crude.

Chatham	\$ 4,304	\$	\$	\$	\$	\$	\$
Collingwood	1,099						
Port Erie	3,854						
Hamilton	2,786						
London	2,025						
Montreal	31,097	399	20,162				
Quebec	1,499						
Quebec	15,639						
Toronto	34,467						
Other Ports	3,918		105				
Totals	100,683	399	35,144				84

No. 1.—GENERAL STATEMENT OF IMPORTS.—Continued.

PORTS.	Total Quantity.	Total Value.	FISH—Products of—Unmanufactured—IMPORTED FROM				
			Great Britain.	BRITISH COLONIES.		United States.	Foreign Countries.
				North America.	West Indies.		
Toronto		\$ 127	\$	\$	\$	\$	
Totals		127			127		
FISHING NETS, SEINES, HOOKS, &c.							
Gaspé and Outports, F. P.		\$ 18,103	\$ 17,058	\$ 617	\$	\$	
Goderich		1,056				428	
Hamilton		809				1,056	
Kingston		2,270				809	
Montreal		7,831	2,134			136	
Pictou		7,544	7,544			287	
Quebec		898				362	
Saint Ste. Marie, P. F.		8,053	466			1,006	
Toronto		1,460	6,943	104			
Other Ports		4,374	3,444				
Other Ports		4,963					
Totals		50,347	39,049	465		1,530	
				1,186		4,498	
						10,112	

FRUIT—Green.

FRUIT—Green.

Brockville.....	\$ 4,996				\$ 4,996
Britain.....	5,835				5,835
Cilton.....	15,941				15,941
Coaticook.....	4,683				4,683
Cobourg.....	5,586				5,586
Hope.....	4,345				4,345
Kingston.....	14,204				14,204
London.....	7,275				7,275
Montreal.....	79,683	59			79,742
Prescott.....	12,563	3			12,566
Quebec.....	5,065	80			5,145
Saint John's.....	6,049				6,049
Sarnia.....	6,234				6,234
Toronto.....	47,527				47,527
Windsor.....	3,813				3,813
Other Ports.....	22,060	17	25		22,082
Totals.....	245,259	156	28		245,443

FRUIT—Dried.

Brockville.....	\$ 2,095				\$ 2,095
Coaticook.....	2,365				2,365
Fort Erie.....	5,097				5,097
Guelph.....	5,369				5,369
Hamilton.....	6,800				6,800
Kingston.....	2,421				2,421
London.....	5,265				5,265
Montreal.....	1,661				1,661
Prescott.....	4,653				4,653
Sarnia.....	1,506				1,506
Stratford.....	2,906				2,906
Toronto.....	7,830				7,830
Other Ports.....	16,964				16,964
Totals.....	64,932				64,932

No. 1.—GENERAL STATEMENT OF IMPORTS.—Continued

PORTS.	Total Quantity.	Total Value.	FURS AND SKINS, PELTS OR TAILS—IMPORTED FROM				
			Great Britain.	BRITISH COLONIES.		United States.	Foreign Countries.
				North America.	West Indies.		
Coaticook		\$ 703				\$	
Dundee		2,831					703
Hamilton		1,280					2,831
Kingston		530					1,280
London		41					489
Montreal		102,876					923
Prescott		2,252	7,871				80,800
Quebec		7,596	300				2,252
Toronto		4,421	310				4,111
Other Ports		3,358		35			3,353
				543			
				5			14,170
Totals		126,770	8,722	883			103,285
							14,170

FLOUR.								
	Ebbls.	\$	\$	\$	\$	\$	\$	\$
Amberst	771	5,726						3,826
Ambersburgh	850	3,826						4,990
Collingwood	1,224	4,990						3,061
Dandee	630	4,061						161
Gaspé and Outports, P. F.	600	4,647	17	4,469				10,184
Goderich	2,558	10,184						4,221
Hammingford	818	4,221						62,913
Kingston	13,190	62,913						455,040
Montreal	97,589	455,040						8,251
Morrisburgh	1,492	8,251						8,970
Saint John's	1,734	8,970						87,308
Sarnia	17,394	87,308						7,806
Stark Sta. Marie, F.P.	1,714	7,806						5,246
Wallaesburgh	1,058	5,246						24,828
Windsor	5,940	24,828	10					13,908
Other Ports	2,715	13,918						
Totals	150,385	711,985	27	10,195				701,713

BARLEY AND RYE.								
	Bushels.	\$	\$	\$	\$	\$	\$	\$
Ambersburgh	1,849	899						899
Chippawa	11,677	5,541						5,541
Collingwood	24,700	13,123						13,123
Prescott	1,357	736						736
Sarnia	36,415	20,708						20,708
Toronto	14,182	4,668						4,668
Windsor	14,903	7,313						7,313
Other Ports	514	358		50				308
Totals	105,597	53,846		50				53,296

No. 1.—GENERAL STATEMENT OF IMPORTS—Continued.

PORTS.	Total Quantity.	Total Value.	BEAN AND SHORTS—IMPORTED FROM				
			Great Britain.	BRITISH COLONIES.		United States.	Foreign Countries.
				North America.	West Indies.		
Clifton		\$	\$	\$	\$	\$	
Fort Erie		48			48		
Kingston		59			59		
Windsor		54			54		
Other Ports		912			912		
Totals		225	1 ²		212		
		1,338	1 ²		1,226		
BUCKWHEAT.							
Collingwood	Bushels.	\$	\$	\$	\$	\$	
Dundas	25	15			15		
Kingston	5	2			2		
Rauschown	53	27			27		
Totals	83	44			44		
OATS.							
Collingwood	Bushels.	\$	\$	\$	\$	\$	
Sarnia	4,225	1,300			1,300		
South St. Marie, F. P.	650	213			213		
Toronto	1,868	740			740		
Wallaceburg	1,998	428			428		
Other Ports	1,408	250			250		
Totals	11,827	762	50		380	722	
	12,276	2,814	50		2,755		

Other Ports.....	1,406	290	740
.....	1,827	767	426
Totals.....	12,276	2,814	2,755

BEANS AND PEASE.

	Bushels.	\$	\$	\$	\$	\$
Chatham.....	120	125				125
Gaspé and Outports, F. P.....	27	145		25		116
Kingston.....	866	476				476
Montreal.....	370	288				288
Prescott.....	286	310				310
Quebec.....	125	244	15			229
Sault Ste. Marie, F. P.....	140	145		65		145
Other Ports.....	510	515				448
Totals.....	2,476	2,254	15	90		2,149

INDIAN CORN.

	Bushels.	\$	\$	\$	\$	\$
Brantford.....	11,189	4,227				4,227
Chippawa.....	101,435	31,365				31,365
Coocong.....	15,120	5,518				5,518
Collingwood.....	200,680	58,711				58,711
Elgin.....	16,766	4,482				4,482
Goderich.....	32,200	8,700				8,700
Kingston.....	1,013,554	401,265				401,265
Midland.....	14,530	6,628				6,628
Montreal.....	189,522	99,068				99,068
Prescott.....	72,722	34,831				34,831
Sarnia.....	620,569	284,922				284,922
Toronto.....	189,005	62,254				62,254
Windsor.....	182,724	65,905				65,905
Other Ports.....	32,882	12,495				12,495
Totals.....	2,692,868	1,087,277				1,087,277

No. 1.—GENERAL STATEMENT OF IMPORTS.—Continued.

P O R T S .	Total Quantity.	Total Value.	WHEAT—IMPORTED FROM					
			Great Britain.	BRITISH COLONIES.		United States.	Foreign Countries.	
				North America.	West Indies.			
Chippawa.....	Bushels.	\$	\$	\$	\$	\$	\$	
Collingwood.....	113,544	105,573			105,573			
Dalhousie.....	84,015	50,116			50,116			
Goderich.....	110,979	86,899			86,899			
Hamilton.....	48,672	42,100			42,100			
Kingston.....	10,520	7,477			7,477			
Montreal.....	2,850,677	2,728,352			2,728,352			
Shrinia.....	584,802	398,748			398,748			
Windsor.....	624,219	624,219			624,219			
Other Ports.....	5,865	4,517			4,517			
Totals.....	12,620	12,839	4		12,835			
	4,450,904	4,260,340		4	4,260,326			
			M E A L .					
Belleville.....	Bbls.	\$	\$	\$	\$	\$	\$	
Clifton.....	138	383			383			
Cobourg.....	422	848			848			
Leopold.....	217	703			703			
Kingston.....	256	696			696			
Montreal.....	928	2,067			2,067			
Prescott.....	1,263	171			171			
Sarnia.....	293	680			680			
Sault Ste. Marie, P. F.....	1,021	2,945			2,945			
Toronto.....	234	545			545			
Windsor.....	464	954			954			
Other Ports.....	354	731			731			
Totals.....	1,224	3,174	66	160	2,948			
	6,814	17,511	237	160	17,114			

Toronto	343	545
Windsor	464	954
Other Ports	3,174	2,948
Totals	6,814	17,114

GEMS AND MEDALS.

Montreal	\$ 672	\$ 17	\$ 154	\$ 501
Quebec	153	55	50	48
Toronto	166		166	
Totals	991	72	370	549

GOLD BEATERS' BRIM, MOULDS SKINS.

Toronto	\$ 222	\$	\$ 222	\$
Totals	222		222	

GREASE AND SCRAPS.

Brown	\$ 636	\$	\$ 636	\$
Clifton	632		632	
Hamilton	5,148		5,148	
Montreal	2,927	120	1,907	
Quebec	648		648	
Toronto	1,134		1,134	
Other Ports	1,456		1,456	
Totals	11,681	120	11,561	

No. 1.—GENERAL STATEMENT OF IMPORTS.—Continued.

PORTS.	Total Quantity.	Total Value.	GRAVELS—IMPORTED FROM				
			Great Britain.	BRITISH COLONIES.		United States.	Foreign Countries.
				North America.	West Indies.		
Bellefleur		\$ 3				\$ 3	
Gasanoque		10				10	
Montreal		2,940	636			2,304	
Saint John's						65	
Toronto		95				95	
Totals.....		3,113	636			2,477	
GYPSUM OR PLASTER OF PARIS—Not calcined.							
Cobourg		\$ 2,142				\$ 2,142	
Montreal		6,538				30	
Quebec		1,738	6,563			1,738	
Toronto		735					
Whitby		1,370				1,370	
Other Ports.....		1,295				1,295	
Totals.....		5,187				5,167	
		18,985		7,243		11,742	

HAIR—ANGOLA GOAT, &c.—Manufactured.

HAIR—ANGOLA, GOAT, &c.—Unmanufactured.

	\$	\$	\$	\$	\$
Brantford	176				176
Kingston	97				97
Quebec	2,820				2,820
Toronto	370				370
Other Ports.....	419				419
Totals.....	3,882				3,882

HIDES AND HORNS.

	\$	\$	\$	\$	\$
Brockville	20,653				20,653
Coaticook	98,381				98,381
Collingwood	11,019				11,019
Goderich	7,060				7,060
Guelph	16,977				16,977
Hamilton	13,423				13,423
Kingston	52,350				52,350
London	14,787				14,787
Montreal	90,987				90,987
Quebec	6,626		375		6,251
Saint John's	80,552				80,552
Sarnia	22,542				22,542
Toronto	40,641				40,641
Other Ports.....	69,580				69,580
Totals.....	545,578		375		545,203

11,742	7,243
--------	-------

Nc. 1.—GENERAL STATEMENT OF IMPORTS.—Continued.

PORTS.	Total Quantity.	Total Value.	INDIGO—IMPORTED FROM					Foreign Countries.
			Great Britain.	BRITISH COLONIES.		United States.		
				North America.	West Indies.			
Hamilton		\$ 1,731	\$ 679			\$ 1,052	\$	
London		1,099				1,059		
Montreal		11,590	10,122			1,468		
Quebec		5,314	3,291			2,023		
Toronto		1,687	986			701		
Other Ports.....		1,365		51		1,314		
Totals.....		22,786	15,078	51		7,657		
JUNK AND OAKUM.								
Dalhousie		\$ 1,309				\$ 1,309	\$	
Dundas		1,732				1,732		
Kingston.....		1,041				1,041		
Montreal.....		8,358				5,196		
Quebec		6,764	876			3,566		
Toronto		796	2,336			786		
Other Ports.....		3,044	289	9		2,746		
Totals.....		22,044	3,501	3,367		16,176		

LARD.

23,044	3,501	3,367	16,176
--------	-------	-------	--------

LARD.

	Lbs.	\$	\$	\$	\$
Collingwood	20,000	2,000			2,000
Hamilton.....	24,366	1,927			1,927
Kingston.....	6,926	692			692
Montreal.....	66,034	6,788			6,788
Quebec.....	11,927	1,481			1,481
Sault Ste. Marie, F. P.....	7,835	464			464
Other Ports.....	16,205	1,616	22	25	1,569
Totals.....	153,293	14,928	22	25	14,881

MANILLA GRASS, SEA GRASS, AND MOSSES.

	Lbs.	\$	\$	\$	\$
Hamilton.....	694	694			694
Kingston.....	464	464			464
London.....	343	343			343
Montreal.....	643	643			643
Toronto.....	731	731			731
Other Ports.....	1,885	1,885			1,885
Totals.....		4,785			4,785

MANURES.

	Lbs.	\$	\$	\$	\$
Darlington	1,125	1,125			1,125
Hope.....	2,526	2,526			2,526
Kingston.....	627	627			627
Montreal.....	349	349			349
Toronto.....	2,552	2,552			2,552
Other Ports.....	341	341	8	333	333
Totals.....		7,520	8		7,512

No. 1.—GENERAL STATEMENT OF IMPORTS.—Continued.

PORTS	Total Quantity.	Total Value.	MARBLE IN BLOCKS—Unpolished—IMPORTED FROM					
			Great Britain.	BRITISH COLONIES.		United States.	Foreign Countries.	
				North America.	West Indies.			
Bellefille		\$ 783	\$	\$	\$	\$	\$	
Chatham		854			783			
Dalhousie		633			854			
Guelph		706			633			
Hamilton		2,898			706			
London		2,214			2,998			
Montreal		8,575			2,214			
Newcastle		1,040			8,573		2	
Stanley		1,569			1,040			
Toronto		4,178			1,569			
Other Ports		9,006			4,178			
Totals		31,556			8,006			
					31,554		2	
MEATS—Fresh, Smoked and Salt.								
	Cwt.	\$	\$	\$	\$	\$	\$	
Brockville	2,546	20,243			20,243			
Bytown	7,406	78,033			78,033			
Collingwood	2,346	44,703			44,703			
Kingston	3,991	36,897			36,897			
Montreal	15,631	145,077	222		144,855			
Prescott	5,164	43,645			43,645			
Quebec	474	6,056		430	4,714			
Sarnia	5,354	50,033			50,033			
Saint St. Marie, F. P.	604	7,546			7,546			
Toronto	1,183	8,953			8,953			
Windsor	2,738	13,128			13,128			
Other Ports	5,572	53,158	1,205	3,712	46,241			
Totals	52,989	507,472	2,339	4,142	500,991			

Other Ports.....	2,738	3,553	7,546
	5,572	13,128	8,953
Totals.....	52,989	55,158	13,128
		1,205	48,241
		2,339	500,991
		507,472	4,142

MENAGERIES—Horses, Carriages, &c., of.

Sarnia.....	\$ 19,240	\$	\$	\$	\$	\$
Totals.....	19,240				19,240	19,240

MILITARY AND NAVAL STORES.

Montreal.....	\$ 114,142	\$ 114,082	\$ 60
Quebec.....	765,236	765,226	10
Toronto.....	1,523	1,523	97
Other Ports.....	117	20	167
Totals.....	879,018	878,851	

MODELS.

Fort Erie.....	\$ 642	\$	\$	\$ 642
Kingston.....	103			103
Montreal.....	174	13		161
Pescott.....	139			139
Toronto.....	1,166	15		1,181
Other Ports.....	987			987
Totals.....	3,211	28		3,183

No. 1.—GENERAL STATEMENT OF IMPORTS.—Continued.

PORTS.	Total Quantity.	Total Value.	MUSICAL INSTRUMENTS FOR MILITARY BANDS—IMPORTED FROM						
			Great Britain.	BRITISH COLONIES.		United States.	Foreign Countries.		
				North America.	West Indies.				
Coaticook.....		\$ 247							
London.....		170		\$				\$ 247	
Montreal.....		136						170	
Quebec.....		1,046							
Other Ports.....		140	97						
Totals.....		1,739	1,279					43	400
NITRE OR SALTPETRE.									
Hamilton.....		\$ 3,200							
Montreal.....		4,798		\$				\$ 3,200	
Quebec.....		294	259						
Toronto.....		551	328					35	
Other Ports.....		351	57					293	
Totals.....		9,194	5,442					294	3,752
OIL CAKE OR LINSEED CAKE.									
Gaspe and Outports, P. P.....		\$ 130							
Montreal.....		1,221		\$				\$	
Other Ports.....		32						1,221	
Totals.....		1,383	130					32	1,253

Montreal.....	130	\$	\$	\$	\$
Other Ports.....	1,221				
Totals.....	1,351				
	32				
	130				
	1,253				

OILS—COCOANUT, PINE AND PALM.

	Gallons.	\$	\$	\$	\$
Hamilton.....	3,381	1,015			1,015
Montreal.....	41,588	29,986			29,986
Quebec.....	18,902	12,351			12,351
Toronto.....	23,232	10,954			10,954
Other Ports.....	14,130	3,313			3,313
Totals.....	101,233	57,019			57,019

ORES—Of all kinds.

	Gallons.	\$	\$	\$	\$
Kingston.....		615			615
Montreal.....		4,406			4,406
Totals.....		5,021			5,021

OSIERS OR WILLOW FOR BASKET-MAKERS' USE.

	Gallons.	\$	\$	\$	\$
Hamilton.....		60			60
Toronto.....		266			266
Totals.....		326			326

No. 1.—GENERAL STATEMENT OF IMPORTS.—Continued.

PORTS.	Total Quantity.	Total Value.	PACKAGES—IMPORTED FROM					Foreign Countries.
			Great Britain.	BRITISH COLONIES.			United States.	
				North America.	West Indies.			
Ballerille.....		\$ 966	\$	\$		\$ 966	\$	
Hanilton.....		4,439				4,439		
Oahuwa		2,725				2,725		
Paris.....		2,630				2,630		
Other Ports.....		909	20	76		2,030		
Totals.....		11,069	20	76		813		
						10,973		
PHILOSOPHICAL INSTRUMENTS AND APPARATUS.								
Kingston.....		\$ 718	\$ 643	\$	\$	\$ 75	\$	
London.....		544				544		
Montreal.....		1,865	972			893		
Prescott.....		300				300		
Quebec.....		282	157			705		
Toronto.....		2,107	1,346			761		
Other Ports.....		249				249		
Totals.....		6,045	3,118			2,927		

PIG IRON, PIG LEAD AND PIG COPPER.

PIG IRON, PIG LEAD AND PIG COPPER.

	Tons.	\$	\$	\$	\$	\$
Hanilton.....	107	3,942	1,273			2,669
Kingston.....	150	2,006	2,000			8,941
Montreal.....	9,413	165,053	146,027			10,085
Quebec.....	3,572	47,357	47,357			31,152
Toronto.....	1,734	33,114	1,922			5,994
Other Ports.....	243.	6,167	173			
Totals.....	15,219	257,633	198,752			48,796

PITCH AND TAR.

	Bris.	\$	\$	\$	\$	\$
Dalhousie.....	331	826				826
Gaspe and Outports, F. P.....	279	884	148			276
Kingston.....	110	293	39		560	254
Montreal.....	1,792	4,118				4,118
Quebec.....	638	2,459	1,791			703
Toronto.....	213	816				816
Other Ports.....	433	1,742			101	1,641
Totals.....	3,796	11,238	1,938			8,639

PRINTING INK AND PRINTING PRESSES.

		\$	\$	\$	\$	\$
Brown.....		2,078				2,078
Cobourg.....		1,178				1,178
Hanilton.....		791				791
Kingston.....		1,369				1,362
London.....		2,531	7			2,531
Montreal.....		6,759	149			6,610
Quebec.....		1,504				1,504
Toronto.....		4,732	59			4,673
Other Ports.....		3,793				3,793
Totals.....		24,735	215			24,520

		\$	\$	\$	\$	\$
						2,927

No. 1.—GENERAL STATEMENT OF IMPORTS.—Continued.

P O R T S.	Total Quantity.	Total Value.	RAGS—IMPORTED FROM				
			Great Britain	BRITISH COLONIES.		United States.	Foreign Countries.
				North America.	West Indies.		
Dundas.....		\$	\$	\$		\$	
Montreal.....		1,621				1,621	
Oshawa.....		7,884	429			7,455	
Quebec.....		647				647	
Other Ports.....		4,417	4,413	4			
Totals.....		15,639	4,842	4		10,793	
RESIN AND ROSIN.							
Belleville.....	Bris.	\$	\$	\$	\$	\$	
Hamilton.....	118	748				748	
Kilgobbin.....	628	3,139	87			3,052	
London.....	80	408				408	
Montreal.....	204	632				632	
Quebec.....	6,365	12,692	4,930			7,762	
Toronto.....	244	797	48			749	
Other Ports.....	1,279	5,924	271			5,653	
	582	1,588	47	25		1,516	
Totals.....	9,350	25,928	5,383	25		20,520	

10000	9,350	25,928	5,388	25	1,516
20000					20,520

RICE.						
	Lbs.	\$	\$	\$	\$	\$
Dalhousie.....	28,023	973	685			288
Gaspé and Outports, F. P.....	18,616	968	23	450		496
Hamilton.....	41,140	1,422				1,422
Kingston.....	45,380	1,217	1,183			24
Montreal.....	2,441,910	76,944	75,779			1,165
Quebec.....	647,808	19,480	19,480			
Toronto.....	89,513	2,796	2,034			762
Other Ports.....	27,029	1,222	7	112		1,103
Totals.....	3,339,459	105,022	99,201	562		5,259

SAIL CLOTH.						
	Lbs.	\$	\$	\$	\$	\$
Dalhousie.....		4,751				4,751
Gaspé and Outports, F. P.....		3,266	1,652	385		1,229
Hamilton.....		2,288				2,288
Kingston.....		4,282	95			4,187
Montreal.....		16,149	11,825			4,324
Quebec.....		24,142	18,486			5,656
Other Ports.....		814		38		776
Totals.....		55,692	32,058	423		23,211

No. 1.—GENERAL STATEMENT OF IMPORTS.—Continued.

P O R T S .	Total Quantity.	Total Value.	SAL AMMONIAC, SAL SODA, SODA ASH—IMPORTED FROM				
			Great Britain.	BRITISH COLONIES.		United States.	Foreign Countries.
				North America.	West Indies.		
Brantford.....		\$ 825	\$	\$	\$	\$	
Fort Erie.....		460			825		
Hamilton.....		921			460		
London.....		515			921		
Montreal.....		30,043			515		
Quebec.....		4,314			115		
Toronto.....		397					
Other Ports.....		2,613					
Totals.....		42,654	35,114	17	2,451	- 236	
						7,523	
SALT.							
Bellefille.....	Bushels.	\$	\$	\$	\$	\$	
Chatham.....	33,972	9,273			9,273		
Dalhousie.....	18,500	5,559			5,559		
Fort Erie.....	15,243	6,734			6,734		
Gaspé and Outports, F. P.....	17,075	6,389			6,389		
Goouch.....	173,070	19,579					
Hamilton.....	25,903	6,925	5,146			4,672	
Kingston.....	101,838	27,548			6,925		
Hope.....	22,242	5,879			27,548		
Montreal.....	18,749	5,206			5,879		
Quebec.....	248,589	23,283			5,206		
Sarnia.....	589,750	69,903	23,256				
Stamley.....	18,200	5,328	67,848		37		
Toronto.....	53,732	14,436			1,200	855	
Other Ports.....	166,463	45,105			14,436		
Totals ...	1,697,314	305,705	401	209	45,105	53,952	
			101,266	5,351		193,561	
						5,527	

Toronto	53,732	14,430	5,328
Other Ports	166,463	45,105	14,456
Totals	193,988	54,535	45,105
		401	205
		101,266	5,351
Totals	1,697,314	305,705	193,561
			5,527

SEEDS.

Clifton			\$	\$	\$	\$
C-bourg			115			3,576
Fort Erie						7,944
Hamilton			1,792			8,056
Kingston			265			8,451
London						3,308
Montreal			13,073			4,943
Prescott						12,880
Quebec			1,632			3,809
Toronto			1,261			2,105
Other Ports			2,170			17,639
Totals			20,305			36,044
						108,165
						1,499

SETTLERS' GOODS.

Chatham			\$	\$	\$	\$
Clifton						10,805
Castleton			68			11,065
Dalhousie						11,982
Gaspe and Outports, F. P.						11,092
Hamilton			2,251			32,914
Kingston						9,848
London			13,736			17,158
Montreal						60,428
Prescott			46,916			14,807
Quebec			5,499			10,896
Sarnia						34,027
Toronto			1,285			37,871
Windsor						18,448
Other Ports						152,087
Totals			99,755			433,382
						104,948

No. 1.—GENERAL STATEMENT OF IMPORTS.—Continued.

PORTS.	Total Quantity.	Total Value.	SHIPS WATER CASKS—In use—IMPORTED FROM					
			Great Britain.	BRITISH COLONIES.		United States.	Foreign Countries.	
				North America.	West Indies.			
Quebec.....		\$ 23	\$ 23	\$	\$	\$	\$	
Totals.....		23	33					
SHIPS BLOCKS, BINNACLE LAMPS, &c.								
Colborne.....		\$ 915	\$	\$	\$	\$	\$	
Dover.....		775				915		
Hamilton.....		1,544				775		
Montreal.....		1,239	102			1,262		
Quebec.....		12,008	1,239					
Toronto.....		2,242	11,857			791		
Other Ports.....		2,352	259			2,242		
Totals.....		21,495	13,457			2,003	6,098	

SPECIMENS.				
	\$	\$	\$	\$
				\$ 129

SPECIMENS.

	\$	\$	\$	\$	\$	\$
Chatham.....	129					129
Dalhousie.....	47					47
Kingston.....	24	5				29
Montreal.....	621	19				640
Prescott.....	25					25
Quebec.....	343	176				519
Toronto.....	70					70
Total.....	1,259	200				1,459

SLATE.

	\$	\$	\$	\$	\$	\$
Bytown.....	1,800					1,800
Dalhousie.....	108					108
London.....	102					102
Montreal.....	2,878					2,878
Toronto.....	68					68
Other Ports.....	102					102
Totals.....	5,058					5,058

STONE—Unwrought.

	\$	\$	\$	\$	\$	\$
Bytown.....	1,613					1,613
Montreal.....	1,493					1,493
Prescott.....	27,794	1,363				29,157
Sarnia.....	1,669					1,669
Stanley.....	739					739
Toronto.....	5,111					5,111
Other Ports.....	1,282	34				1,316
Total.....	39,701	1,397				41,098

No. 1.—GENERAL STATEMENT OF IMPORTS.—Continued.

P O R T S.	Total Quantity.	Total Value.	STEREOTYPE BLOCKS, for Printing purposes—IMPORTED FROM				
			Great Britain.	BRITISH COLONIES.		United States.	Foreign Countries.
				North America.	West Indies.		
Brantford ..		\$ 114	\$	\$	\$ 114	\$	
Hamilton ..		283			283		
London ..		176			176		
Montreal ..		475			475		
Stratford ..		164	3		164		
Toronto ..		650			650		
Other Ports ..		121			121		
Totals ..		1,983	3		1,980		
SULPHUR AND BRIMSTONE.							
Hamilton ..		\$ 669	\$	\$	\$ 669	\$	
London ..		190			149		
Montreal ..		2,566	1,406		1,160		
Quebec ..		297	297		136		
Toronto ..		471			471	1,024	
Other Ports ..		188			188		
Totals ..		4,340	1,703		1,613	1,024	

Totals.....	183	1,703	1,613	1,024
	4,340			

TALLOW.					TEASELS.				
	Lbs.	\$	\$	\$		\$	\$	\$	\$
Nedville.....	70,375	5,995			Brockville.....	206			206
Chifton.....	88,466	7,825			Cobourg.....	160			160
Yalbonese.....	63,481	6,329			Credit.....	121			121
Hamilton.....	419,278	33,441			Dundas.....	110			110
Kingston.....	105,262	9,519			Hamilton.....	120			120
London.....	44,772	3,769			Other Ports.....	232			232
Montreal.....	1,298,136	101,206							
Quebec.....	139,894	12,194							
Sarnia.....	82,500	2,858							
Toronto.....	537,003	38,709							
Windsor.....	36,896	2,522							
Other Ports.....	268,989	18,117							
Totals.....	3,045,122	242,474							949

No. 1.—GENERAL STATEMENT OF IMPORTS.—Continued.

PORTS.	Total Quantity.	Total Value.	TIMBER AND LUMBER, of all sorts—Unmanufactured—IMPORTED FROM				
			Great Britain.	BRITISH COLONIES.		United States.	Foreign Countries.
				North America.	West Indies.		
Amherstburgh.....		\$ 6,420				\$ 6,420	
Chatham.....		2,783				2,783	
Cornwall.....		3,038				3,038	
Dundee.....		14,381				14,381	
Guadrich.....		4,224				4,224	
Kingston.....		74,928				74,928	
New Carlisle.....		2,649				2,649	
Oshawa.....		1,701				1,701	
Prescott.....		5,476				5,476	
Sarnia.....		30,915				30,915	
Saugen.....		1,278				1,278	
Toronto.....		1,053				1,053	
Wallaceburgh.....		2,594				2,594	
Windsor.....		17,054				17,054	
Other Ports.....		6,030	335	308		5,387	
Totals.....		174,524	335	2,957		171,232	
TIN AND ZINC, OR SPELTER.							
Dalhousie.....		\$ 171				\$ 171	
Hamilton.....		2,845				2,740	
Kingston.....		986	205			951	
London.....		256	45			256	
Montreal.....		7,674	5,925			613	
Quebec.....		716	604			112	
Toronto.....		3,556				3,556	
Other Ports.....		610				610	
Totals.....		16,924	6,779			9,009	1,136

Toronto	7,674	5,923	951
Other Ports.....	716	004	256
Totals	3,556	610	1,136
Totals	16,924	6,779	9,009
Totals			1,136

TREES AND SHRUBS, BULBS, &c.

	\$	\$	\$	\$	\$
Chatham	1,415				1,415
Clyton	4,081				4,081
Cobourg	1,671				1,671
Granby	3,252				3,252
Dalton	3,079				3,079
Dundas	1,133				1,133
Dunnville	1,161				1,161
Fort Erie	2,778				2,778
Hamilton	2,569				2,569
Hope	3,784	92			3,784
Kingston	1,829				1,829
London	4,554				4,554
Montreal	1,195				1,195
Paris	1,200	705			1,725
Sauguen	12,748	115			12,863
Toronto	2,199				2,199
Whitby	1,832				1,832
Windsor	12,589	260			12,849
Other Ports.....	64,794	1,233			66,027
Totals					63,561

TREENAILS.

	\$	\$	\$	\$	\$
Barwell	1				1
Montreal	499				499
Quebec	1,009	570			1,579
Totals	1,509	570			2,079

No. 1.—GENERAL STATEMENT OF IMPORTS.—Continued.

PORTS.	Total Quantity.	Total Value.	TURPENTINE—OTHER THAN SPIRITS OF TURPENTINE—IMPORTED FROM				
			Great Britain.	BRITISH COLONIES.		United States.	Foreign Countries.
				North America.	West Indies.		
Brantford		\$ 1				\$ 1	
Goderich		23				23	
Montreal		35				35	
Totals.....		59				59	
TOBACCO—Unmanufactured.							
Dalhousie.....	Lbs. 6,015	\$ 1,215					\$ 1,215
Hamilton.....	48,981	9,764					9,764
Hope.....	5,661	989					989
London.....	23,948	2,265					2,265
Montreal.....	1,043,787	84,125					83,925
Quebec.....	605,517	43,228	200				43,206
Toronto.....	151,487	19,533	22				19,533
Other Ports.....	15,649	2,652					2,652
Totals.....	1,901,045	163,771	222				163,549
TYPE-METAL—IN BLOCK OR FIG.							
Clifton.....		\$ 14					\$ 14
Quebec.....		18					18
Totals.....		32					32

Amherst	\$ 14	\$	\$	\$	\$
Quebec	18				18
Totals	32				32

VARNISH—Bright and Black.

Amherst	\$ 12	\$	\$	\$	\$
Gaspé and Outports, F. P.	141	73			
Montreal	20				20
Prescott	1				1
Quebec	283				283
Totals	457	73	qr		304

VEGETABLES.

Cornwall	\$ 1,049	\$	\$	\$	\$
Dundee	3,070				1,049
Hemmingford	2,928				3,070
Kingston	767				2,928
Montreal	9,173				767
Prescott	1,682				9,173
Quebec	767				1,682
Saint John's	2,173				767
Sarnia	1,615				2,173
Toronto	1,699				1,615
Other Ports	4,056	30	142		1,699
Totals	28,979	30	142		5,864
					28,907

WINES, SPIRITS, &c., for Officers' Mess.

London	\$ 1,830	\$	\$	\$	\$
Montreal	7,433	5,381			1,830
Quebec	3,683	2,898			1,358
Toronto	1,322	1,322			315
Totals	14,248	9,601			3,703
					944

No. 1.—GENERAL STATEMENT OF IMPORTS—Continued.

PORTS.	Total Quantities.	Total Value.	WOOD OF ALL KINDS—IMPORTED FROM				
			Great Britain.	BRITISH COLONIES.		United States.	Foreign Countries.
				North America.	West Indies.		
Gaspé and Outports, F. P.		\$	\$	\$	\$	\$	
Gedrich		1,373					
Quebec		9,345		1,373			
Montreal		755			9,345		
Prescott		7,052			755		
Quebec		807			7,052		
Windsor		2,920			801		
Other Ports		360	1,276	13	731		
Totals		1,767	1,276	1,386	380	1,767	
		23,473			20,811		
WOOL.							
Brockville	Lbs.	\$	\$	\$	\$	\$	
Brown	56,925	20,798				20,798	
Clifton	10,459	5,534				5,534	
Coaticook	73,760	24,416				24,416	
Cobourg	18,294	4,431				4,431	
Credit	34,741	4,789				4,789	
Dundas	71,228	21,112				21,112	
Fort Erie	9,705	3,845				3,845	
Hamilton	28,475	9,209				9,209	
Kingston	75,478	22,288				22,288	
Montreal	10,880	2,865				2,865	
Oshawa	364,720	90,875	130			90,875	
Prescott	16,860	4,695	60,039			64,695	
Quebec	11,731	16,421				16,421	
Saint John's	148,104	37,026				37,026	
Sarnia	10,062	3,377				3,377	
Stanstead	48,758	11,684				11,684	
Whitby	10,037	2,671				2,671	
Other Ports	38,965	10,648				10,648	
Totals	1,265,761	8,422	6	40		46	
		295,126	97,191	40		197,895	

Whisky.....	45,758	11,684	3,377	10
Other Ports.....	10,057	2,671	11,684	3,377
Totals.....	35,965	10,648	2,671	11,684
	29,539	8,422	10,648	2,671
	1,265,761	295,126	97,191	40
			40	197,895

COIN AND BULLION.

Kingston.....	\$	\$	\$	\$	\$
Montreal.....	440,360				440,360
Prescott.....	347,427				13,843
Quebec.....	408,950	353,354			408,950
Other Ports.....	2,107,053	2,107,053			5
Totals.....	880	730			150
	3,304,675	2,441,367			863,308

FOREIGN REPRINTS OF BRITISH COPYRIGHTS.

Clifton.....	\$	\$	\$	\$	\$
Hamilton.....	1,419				1,419
Kingston.....	675				675
Montreal.....	264				364
Prescott.....	2,419				2,419
Quebec.....	181				181
Toronto.....	779				779
Other Ports.....	1,795				1,795
Totals.....	381				381
	8,013				8,013

R. S. M. BOUCHETTE,
Commissioner of Customs.

No. 2.—SUMMARY STATEMENT of the Quantity and Value of, and Amount entered for Consumption during the year 1861,

ARTICLES.		TOTAL IMPORTS.	
		Quantities.	Total Value.
<i>Specific Duty.</i>			
1	Whiskey.....Galls.	37,022	\$ 17,929
<i>100 per cent ad valorem.</i>			
2	Gin.....Galls.	170,463	66,663
3	Rum.....Galls.	24,833	14,367
4	Spirits and Strong Waters, Including Spirits of Wine and Alcohol.....Galls.	577	273
5	Cordials.....Galls.	1,765	1,976
<i>Total 100 per cent. ad valorem.....</i>			
<i>40 per cent. ad valorem.</i>			
6	Cigars.....Lbs.	76,637	38,874
<i>† 35, 25, and 15 per cent. ad valorem</i>			
7	Confectionary.....Lbs.	679,049	23,899
8	Sugar, refined—or of Sugar equal to refined.....Lbs.	40,425,485	47,360
9	Sugar—being nei ^r refined, nor other Sugar equal to refined.....Galls.	1,291,890	1,627,781
10	Molasses.....Galls.		235,034
<i>Total 35, 25 and 15 per cent. ad valorem.....</i>			
<i>30 per cent. ad valorem.</i>			
11	Ale, Beer, and Porter, in Casks.....Galls.		
12	do do in Bottles.....Doz.	24,178	5,703
13	Blacking.....Doz.	10,108	9,424
14	Brandy.....Galls.		3,011
15	Coffee, Ground or Roasted.....Lbs.	67,425	92,323
16	Cinnamon, Mace, and Nutmegs.....Lbs.	16,417	2,047
17	Spices, including Ginger, Pimento, and Pepper—Ground.....Galls.	47,019	13,274
18	Patent Medicines and Medicinal preparations.....Lbs.	36,637	3,593
19	Snuff.....Lbs.		48,813
20	Soap.....Lbs.	27,187	5,026
21	Starch.....Lbs.	1,097,503	50,604
22	Tobacco, manufactured.....Lbs.	321,084	18,441
		2,544,800	315,620
<i>Total 30 per cent. ad valorem.....</i>			
<i>25 per cent. ad valorem.</i>			
23	Manufactures of Leather—Boots and Shoes.....		157,547
24	do do —Harness and Saddlery.....		12,510
25	Clothing or Wearing Apparel, made by hand or Sewing Machine.....		125,695
<i>Total 25 per cent. ad valorem.....</i>			
<i>20 per cent. ad valorem.</i>			
26	Bagatelle Boards and Billiard Tables, and furnishings.....		9,684
27	Brooms and Brushes, of all kinds.....		16,957
28	Cabinet ware or Furniture.....		43,957

* The Column of Duties represents the Actual Amounts received at the different Ports in this
 † Articles under this Head, are those affected by the change in the Tariff on 1st June.

of Duty Collected on the Principal Articles of British and Foreign Merchandise and indicating from what Country imported.

PORTS.
Total Value.
\$
17,029
66,663
14,367
273
1,976
83,279
38,874
23,899
47,360
1,627,781
235,034
934,074
5,703
9,424
3,011
92,823
2,047
13,274
3,593
48,813
5,026
50,604
18,441
1,315,620
68,379
57,547
12,510
25,695
5,752
9,684
6,957
3,957

FROM WHAT COUNTRY IMPORTED						*Amount of Duty.	
Great Britain.	BRITISH COLONIES.		United States.	Other Foreign Countries.			
	North America.	West Indies.					
\$	\$	\$	\$	\$	\$	cts.	
17,029	10,889	39	7,001		4,858	06	1
66,663	44,149	6	3,134	19,374	55,743	96	2
14,367	9,120	2,426	2,598	100	10,632	56	3
273	99	1	173		170	98	4
1,976	1,265		198	513	1,887	50	5
83,279	54,633	2,433	6,103	19,996	68,435	00	
38,874	4,158	239	31,928	2,549	15,495	88	6
23,899	8,345	148	14,685	721	6,428	70	7
47,360	17,773	120	28,948	519	13,741	71	8
1,627,781	97,393	121,093	1,266,976	142,319	303,432	73	9
235,034	417	30,254	202,581	1,782	39,213	18	10
934,074	123,028	151,615	1,513,190	145,341	362,816	37	
5,703	2,853		2,850		1,610	80	11
9,424	9,254		144	26	2,823	35	12
3,011	1,619		1,392		900	14	13
92,823	25,566	849	8,125	58,191	27,061	07	14
2,047	402		1,645		508	16	15
13,274	4,618	3	8,653		3,974	49	16
3,593	375	43	2,987	238	1,052	72	17
48,813	5,316	103	43,233	71	1,027	97	18
5,026	2	10	5,014		96	60	19
50,604	37,774	134	9,925	2,771	14,434	71	20
18,441	6,560	12	11,869		5,520	00	21
1,315,620	1,232	4,630	309,756	2	90,975	83	22
68,379	95,571	5,874	405,543	61,299	164,985	75	
57,547	11,565	240	140,864	4,878	36,680	26	23
12,510	3,292	109	9,109		3,010	72	24
25,695	94,854	812	29,214	815	27,551	12	25
5,752	109,711	1,161	179,187	5,693	67,242	10	
9,684	123		9,561		1,936	55	26
6,957	8,120	78	7,928	831	3,332	23	27
3,957	4,488	3	39,466		8,686	33	28

Province, and includes Fractions.

in this

No. 2.—SUMMARY STATEMENT of the Quantity and Value of, and

ARTICLES.		TOTAL IMPORTS.	
		Quantities.	Total Value.
20 per cent. ad valorem.—Continued.			\$
1	Candles—Tallow.....		11,037
2	do and Tapers, other than Tallow.....		25,190
3	Carpets and Hearth Rugs.....		140,028
4	Carriages.....		43,950
5	Coach and Harness Furniture.....		37,439
6	Chandelors, Girondolos, Gas Fittings.....		2,226
7	Chicory.....	Lbs. 71,085	3,578
8	China ware, Earthenware, and Crockery.....		274,369
9	Cider.....	Galls 47,412	3,174
10	Clocks.....		28,216
11	Cocoa and Chocolate.....	Lbs. 24,783	3,013
12	Cordage.....		75,544
13	Corks.....		20,304
14	Cotons.....		5,690,777
15	Dried Fruits, and Nuts.....	Lbs. 3,051,277	159,236
16	Drugs, not otherwise specified.....		151,521
17	Essences and Perfumery.....		32,827
18	Fancy Goods and Millinery.....		328,391
19	Foreign Newspapers.....		24,292
20	Fireworks.....		1,798
21	Gunpowder.....		23,083
22	Guns, Rifles, and Fire Arms of all kinds.....		5,142
23	Glass and Glass Ware.....		344,527
24	Hats, Caps, and Bonnets.....		334,979
25	Hat Plush.....		279
26	Hay.....	Tons 78	689
27	Hops.....	Lbs. 218,392	45,749
28	Hosiery.....		124,822
29	Inks of all kinds except Printing Ink.....		3,885
30	Iron and Hardware.....		1,489,645
31	Lumber or Plank, manufactured.....		5,122
32	Leather.....		272,061
33	do —Sheep, Calf, Goat, and Chamois Skins—dressed.....		9,312
34	Linon.....		341,942
35	Locomotive Engines and Railroad Cars.....		30,305
36	Macaroni and Vermicelli.....	Lbs. 26,815	1,687
37	Manufactures of Caoutchouc or India Rubber, or of Gutta Percha.....		26,102
38	do of Hair.....		21,232
39	do of Fur, or of which Fur is principal part.....		45,199
40	do of Papier Maché.....		559
41	do of Grass, Osier, Palm-Leaf, Straw, Whalebone, or Willow.....		87,130
42	do of Bone, Shell Horn, Pearl, Ivory.....		8,891
43	do of Gold, Silver, or Electro-plate, Argentine, Albata, and Gorman Silver, and Plated and Gilded Ware, of all kinds.....		60,634
44	do of Brass or Copper.....		28,145
45	do of Leather, or imitation of Leather.....		17,191
46	do of Marble.....		8,...
47	do of Varnish, other than Bright and Black.....		33,614
48	do of Wood, not elsewhere specified.....		100,604
49	Mowing, Reaping, and Threshing Machines.....		14,378
50	Musical Instruments, including Musical Boxes and Clocks.....		139,766
51	Mustard.....		17,686
52	Other Machinery.....	Lbs. 133,867	139,398
53	Oil Cloths.....		43,846
54	Oils, in any way rectified or prepared.....	Galls. 659,997	328,463
55	Opium.....		985
56	Packages.....		36,916
57	Paints and Colors.....		139,029

Amount c

Great Brit

3

10

129

7

1

25

4

4

5,11

2

7

1

22

1

7

8

1

7

3

1

7

3

1

8

1

8

8

33,614

100,604

14,378

139,766

17,686

139,398

43,846

328,463

985

36,916

139,029

Amount of Duty Collected on, the Principal Articles, &c.—Continued.

Value of, and

IMPORTS.

Total Value.	FROM WHAT COUNTRY IMPORTED					Amount of Duty.		
	Great Britain.	BRITISH COLONIES.		United States.	Other Foreign Countries.	\$	cts.	
		North America.	West Indies.					
\$	\$	\$	\$	\$	\$			
11,037	3,877	104		5,852	1,204	1,746	64	1
25,190	10,412	0		10,966	3,93	5,031	62	2
140,028	120,288			10,740		27,082	01	3
43,950	991			42,950		8,789	25	4
37,439	7,631			29,808		7,487	64	5
2,226	584			1,642		444	78	6
3,578	1,942			1,518	118	715	17	7
274,369	250,488	319		21,581	1,081	54,032	16	8
3,174	64			3,110		621	90	9
28,216	830	68		27,318		5,621	79	10
3,013	1,337	165		1,511		584	60	11
75,544	42,516	847		32,181		13,420	52	12
20,304	1,680	1,154		8,613	8,857	4,060	13	13
5,690,777	5,110,279	5,040		567,701	7,757	1,125,973	08	14
159,236	21,188	712		117,871	19,465	31,644	50	15
151,521	77,238			72,120	2,154	30,304	94	16
32,527	11,909			19,430	1,488	6,541	55	17
328,391	223,674			82,972	21,745	65,060	00	18
24,292	0			24,292		4,859	00	19
1,798	0			1,792		359	03	20
23,083	15,458	240		7,385		3,537	63	21
5,142	3,080	90		1,972		998	27	22
344,527	72,718	15		107,252	104,542	68,796	90	23
334,979	84,231	221		239,038	11,489	60,251	40	24
279				270		55	80	25
689				689		89	06	26
45,749	3,147			42,602		9,149	56	27
124,822	118,479			4,703	1,610	24,910	6	28
3,885	1,792			2,003		777	05	29
1,489,645	733,473	2,465		726,070	26,737	293,517	90	30
5,122				5,122		1,024	60	31
272,061	71,431	207		117,742	82,681	54,045	89	32
0,312	3,474			5,010	828	1,862	26	33
341,942	332,433	76		9,433		68,323	27	34
30,305	5,418			24,887		6,000	94	35
1,687				130	1,557	336	97	36
26,102	3,135			22,967		5,220	08	37
21,232	13,411			7,821		4,246	43	38
45,199	10,895			24,883	3,421	9,039	28	39
559	539			20		111	80	40
87,130	54,272			32,713	145	17,425	84	41
8,891	2,954			5,832	105	1,778	10	42
60,634	38,837	110		20,017	1,670	12,127	17	43
28,145	4,102	1		24,018	24	5,600	22	44
17,191	31,356			52,511	27,324	22,219	84	45
8	4,320			4,583		1,781	16	46
33,614	1,857			31,757		6,722	19	47
100,604	3,197	1,744		95,366	297	19,576	45	48
14,378	24			14,354		2,874	08	49
139,766	7,163	20		120,156	12,427	27,887	91	50
17,686	16,774	3		909		3,527	29	51
139,398	19,585			119,438	375	27,669	89	52
43,846	23,948	945		18,953		8,460	04	53
328,483	94,996	3,120		210,687	19,600	64,753	99	54
985	310			675		197	02	55
36,916	13,371	254	50	18,301	4,940	8,259	13	56
139,029	94,687	116		44,067	150	27,605	76	57

No. 2.—SUMMARY STATEMENT of the Quantity and Value of, and

ARTICLES.		TOTAL IMPORTS.	
		Quantities.	Total Value.
50 per cent ad valorem.—Continued.			
1	Paper.....	\$	\$
2	Paper Hangings.....		
3	Parasols and Umbrellas.....		57,826
4	Playing Cards.....		79,407
5	Pickles and Sauces.....		38,346
6	Preserved Meats, Poultry, Fish and Vegetables, &c.....		4,858
7	Printed, Lithographed or Copper Plate Bills, &c., Advertising Pamphlets.....		26,378
8	Silks, Satins, and Velvets.....		10,448
9	Spices, including Ginger, Pimento and Pepper—Unground.....		15,701
10	Stationery.....	351,035	921,152
11	Steam Engines—other than Locomotive.....		51,101
12	Small Wares.....		148,674
13	Tobacco Pipes.....		2,382
14	Toys.....		474,560
15	Vinegar.....		18,343
16	Wine of all kinds, in Wood.....	168,446	17,144
17	do do in Bottles.....	233,998	25,043
18	Woolens.....	5,873	198,494
19	Unenumerated Articles.....		32,313
TOTAL 20 per cent. ad valorem.....			4,271,276
			187,641
			18,114,666
15 per cent. ad valorem.			
20	Book, Map, and News Printing Paper.....		
21	Coffee, Green.....		3,020
22	Tea.....	1,610,569	212,163
TOTAL 15 per cent. ad valorem.....		4,745,141	1,867,025
			2,082,208
10 per cent. ad valorem.			
23	Anchors—6 cwt. and under.....		
24	Books Printed, Periodicals and Pamphlets—Editions of which are printed in Canada.....		2,011
25	Brass in Bars, Rods, or Sheets.....		1,262
26	Brass or Copper Wire, and Wire Cloth.....		1,454
27	Copper in Bars, Rods, Bolts, or Sheets.....		4,818
28	Copper, Brass, or Iron Tubes, and Piping, when drawn.....		54,074
29	Cotton Candle Wick.....		46,863
30	do Yarn and Warp.....		24,494
31	Drain Tiles for Agricultural purposes.....		122,740
32	Engravings and Prints.....		3,216
33	Jewellery and Watches.....		15,063
34	Iron—Canada Plates and Tinned Plates.....		182,877
35	do Galvanized and Sheet.....		259,258
36	do Wire, Nail, and Spike Rod.....		78,698
37	do Bar, Rod, or Hoop.....		53,888
38	do Hoop or Tire for Locomotive Wheels, bent and welded.....		713,249
39	do Boiler Plate.....		30,885
40	do Railroad Bars, wrought Iron Chairs and Spikes.....		14,429
41	do Rolled Plate.....		58,935
42	Lead in Sheet.....		11,616
43	Litharge.....		12,262
44	Locomotive and Engine Frames, Cranks, Crank Axles, Railway-Car and Locomotive Axles, Piston Rods, Guide and Slide Bars, Crank Pins, Connecting Rods.....		3,223
45	Maps, Charts and Atlases.....		16,685
46	Medicinal Roots.....		10,313
			6,197

Amount of

Great Brita

\$

857,

12,

3,956,

13,339,

466,

1,

3,

2,

7,

4,

6,

2,

1,

Amount of Duty Collected on, the Principal Articles, &c.—Continued.

Value of, and

IMPORTS.

Total Value.

\$

57,326
79,407
38,346
4,838
26,378
10,448
15,701
921,152
31,101
148,674
2,382
474,560
18,343
17,144
25,043
198,494
32,313
4,271,276
187,541

18,114,666

3,020

212,163

1,867,025

2,082,208

2,011

1,202

1,454

4,818

54,074

46,863

24,494

122,740

3,216

15,063

182,877

259,258

78,698

53,888

713,249

30,885

14,429

58,935

11,616

12,202

3,228

16,685

10,313

6,197

FROM WHAT COUNTRY IMPORTED.

Great Britain.	BRITISH COLONIES.		United States.	Other Foreign Countries.	Amount of Duty.
	North America.	West Indies.			
\$	\$	\$	\$	\$	\$ cts.
			24,913	301	11,524 59
57,326	32,609		45,348	1,696	15,881 19
79,407	32,363		6,166	57	7,668 48
38,346	32,123		1,231	287	967 28
4,838	3,370		1,506	84	5,220 24
26,378	24,775	13	5,204	2,058	2,088 95
10,448	3,126	60			3,137 92
15,701	751		14,050		184,206 41
921,152	857,339		15,957	17,856	6,192 27
31,101	12,809	115	5,393	2,773	29,617 64
148,674	80,389	119	2,382		475 93
2,382			103,284	14,774	94,702 88
474,560	356,502		1,897	3,87	3,701 42
18,343	12,900	37	10,238	3,38	3,427 76
17,144	3,507		9,245	13,923	4,916 31
25,043	1,771	4	5,685	96,553	39,164 29
198,494	76,852	1,404	9,642	10,625	6,229 78
32,313	11,516	530	268,199	46,233	342,688 84
4,271,276	3,956,000	244	140,573	3,676	33,916 28
187,541	41,067	2,225			3,582,461 92
18,114,666	13,339,391	23,497	4,162,446	589,257	
			2,469		453 12
3,020	551		179,410	8,426	31,654 96
212,163	22,266	2,061	1,377,962	41,634	275,699 98
1,867,025	444,023	3,406			307,808 01
2,082,208	466,040	5,467	1,559,841	50,060	
			77		151 00
2,011	1,868	66	1,247		121 77
1,202	15		1,287		145 28
1,454	167		2,668		481 62
4,818	2,150		14,100		5,390 73
54,074	39,974		25,439		4,686 22
46,863	21,424		23,111		2,449 41
24,494	1,383		49,462		12,096 19
122,740	72,719	559	26		321 60
3,216	3,190		9,351	2,108	1,505 97
15,063	3,604		104,222	37,805	18,209 00
182,877	40,050	800	46,023		25,883 35
259,258	213,235		8,907		7,869 52
78,698	69,791		6,323		5,396 52
53,888	47,565		25,798		70,988 91
713,249	686,776	675	6,175		3,088 44
30,885	24,710		3,778		1,442 97
14,429	10,651		44,760		5,893 53
58,935	14,175		520		1,161 55
11,616	11,096		498		1,211 52
12,202	1,764		2,663		322 82
3,228	565				
16,685	12		16,673		1,668 39
10,313	2,716	12	7,573	12	1,031 24
6,197	1,997	4	4,126		619 66

20

21

22

23

24

25

26

27

28

29

30

31

32

33

34

35

36

37

38

39

40

41

42

43

44

45

46

No. 2.—SUMMARY STATEMENT of the Quantity and Value of, and

ARTICLES.		TOTAL IMPORTS.	
		Quantity.	Total Value.
10 per cent ad valorem—Continued.		\$	\$
1	Phosphorus		
2	Plaster of Paris and Hydraulic Cement, ground and calcined.....		1,674
3	Red Lead—White Lead—dry		8,800
4	Sails, ready made.....		34,457
5	Silk Twist, for Hats, Boots and Shoes.....		2,605
6	Steamboat and Mill Shaft and Cranks, forged in the rough.....		17,000
7	Steel, wrought or cast.....		965
8	Straw, Tuscan and Grass fancy Plaits.....		107,124
9	Spirits of Turpentine.....		2,301
10	Tin, granulated or bar..... Galls.	55,119	33,099
11	Zinc or Spelter in sheet.....		5,267
			8,858
	TOTAL 10 per cent. ad valorem.....		1,951,574
FREE GOODS.			
12	Acids of every description, except Vinegar.....		17,009
13	Alum.....		4,310
14	Anatomical Preparations.....		786
15	Anchor, weighing over 6 cwt.....		11,374
16	Animals—Horses		1,632
17	Horned Cattle.....	5,107	129,174
18	Sheep.....	4,961	136,535
19	Pigs.....	8,815	18,697
20	Other Animals.....		54,290
21	Poultry, and Fancy Birds.....		440
22	Antimony.....		2,622
23	Antiquities, collection of.....		375
24	Argol.....		4
25	Articles for the public uses of the Province.....		31
26	Ashes—Pearl.....		19,859
27	do Pot..... Bbls	381	9,620
28	do Pot..... "	645	20,428
29	Bark, Berries, Nuts and Vegetables, Woods and Drugs,—used } solely in dyeing.....		64,040
30	Bark, Tanner's.....		3,693
31	Bibles, Testaments, Prayer Books, and Devotional Books—and } Printed Books not elsewhere specified.....		520,958
32	Bleaching Powders.....		3,295
33	Bolting Cloths.....		8,206
34	Borax.....		4,209
35	Bookbinder's Tools and Implements.....		1,058
36	Bristles.....		18,379
37	Broom Corn.....		50,887
38	Busts, Casts, and Statues.....		3,053
39	Burrstones and Grindstones—wrought and unwrought.....		18,956
40	Butter.....	550,600	69,350
41	Biscuit and Bread from Great Britain and E. N. A. Provinces.....		1,352
42	Cocoa Paste do do do.....		26
43	Cables—Iron Chain—over ½ of an inch diameter.....		24,819
44	do —Hemp and Grass.....		855
45	Caoutchouc or India Rubber and Gutta Percha, unmanufactured.....		23,394
46	Carriages, and Vehicles of Travellers, &c.....		92,385
47	Cement—Marine or Hydraulic, unground.....		268
48	Cheese..... Lbs.	21,672	185,930
49	Coal and Coke..... Tons.	245,961	732,212
50	do for Military.....		20
51	Commissariat and Ordnance Stores.....		114,576
52	Corkwood, or Bark of the Corkwood Tree.....		20
53	Cotton and Flax Waste.....		1,295
			26,301

Amount of
Great Britain
\$
30,2
7
14,7
94,7
1,
3,
1,427,

Amount of Duty Collected on, the Principal Articles, &c.—Continued.

Value of, and

PORTS.

Total Value.

\$

1,674
8,909
34,457
2,605
17,900
965
107,124
2,301
33,099
5,267
8,558

1,951,674

17,009
4,310
786
11,374
129,174
136,535
18,697
54,290
440
2,622
375
4
31
19,859
9,620
20,428
64,049
3,693
520,958
3,295
8,206
4,209
1,058
18,370
50,887
3,053
18,956
69,350
1,352
26
24,819
855
23,394
92,385
268
185,930
732,212
20
114,576
20
1,295
26,301

106
80,250
722
14,714
94,752
1,696
54
3,778
227

1,427,896

2,455

41
82
216
62

1,674
8,662
4,207
1,801
3,186
965
12,372
605
32,829
1,489
714

473,381

47,842

167 44
890 73
3,445 68
105 10
1,790 23
96 60
10,439 69
229 99
3,285 93
526 66
885 74

194,089 80

9,448
137
744
823
128,885
133,702
16,649
53,943
340
2,214
234
4
31
9,080
9,620
20,422
53,739
3,693
362,844
83
8,106
349
573
16,553
50,887
2,478
16,199
68,545
1,151
224
23,394
92,385
268
177,776
458,665
20
1,516
20
547
25,625

24,156

306
1,998
193
314

1

2

3

4

5

6

7

8

9

10

11

12

13

14

15

16

17

18

19

20

21

22

23

24

25

26

27

28

29

30

31

32

33

34

35

36

37

38

39

40

41

42

43

44

45

46

47

48

49

50

51

52

53

FROM WHAT COUNTRY IMPORTED.

Great Britain.	BRITISH COLONIES.		United States.	Other Foreign Countries.	Amount of Duty.
	North America.	West Indies.			
\$	\$	\$	\$	\$	\$ cts.
1,674			1,674		167 44
8,909	106	41	8,662		890 73
34,457	80,250	722	4,207		3,445 68
2,605	722	82	1,801		105 10
17,900	14,714		3,186		1,790 23
965			965		96 60
107,124			12,372		10,439 69
2,301	94,752		605		229 99
33,099	1,696		32,829		3,285 93
5,267	54	216	1,489		526 66
8,558	3,778		714	7,917	885 74
	227				
1,951,674	1,427,896	2,455	473,381	47,842	194,089 80
			9,448		
	7,561		137		
	4,423		744		
	42		823		
	10,442	109	128,885		
	2 9	89	133,702		
	2,707	126	16,649		
	2,048		53,943		
	347		340		
	100		2,214		
	408		234		
	141		4		
			31		
			9,080	325	
	10,145		9,620		
			20,422		
		4			
			53,739	204	
	10,105	1	3,693		
			362,844	24,156	
	132,958	1,000			
	3,212		83		
	100		8,106		
	3,860		349		
	485		573		
	1,826		16,553		
			50,887		
	269		2,478	306	
	175	584	16,199	1,998	
	93	1,012	68,545		
	512	840			
	6	20			
	23,314	354			
	567	64			
			1,151		
			224		
			23,394		
			92,385		
			268		
			177,776	193	
	7,950	11	458,665		
	266,229	7,318			
			20		
	113,060		1,516		
			20		
			547	314	
	372	62	25,625		
	676				

No. 2.—SUMMARY STATEMENT of the Quantity and Value of, and

ARTICLES.		TOTAL IMPORTS.	
		Quantities.	Total Value.
<i>Free Goods.—Continued.</i>			
1	Cotton Wool		\$
2	Cream of Tartar, in crystals.....		55,406
3	Diamonds and precious Stones		15,939
4	Donations		56
5	Drawings		1,020
6	Earths, Clays, Sand, and Ochros.....		26,089
7	Eggs		6,680
8	Emery—Emery, Glass, and Sand Paper	11,501	1,176
9	Farming Utensils and Implements—when specially imported for } encouragement of Agriculture		5,237
10	Felt Hat-bodies, and Hat Felts.....		900
11	Flax, Hemp, and Tow—undressed.....		5,334
12	Firewood.....		91,793
13	Fire-Brick and Clay.....	29,053	57,014
14	Fish—Fresh		21,903
15	do Salt		127,194
16	do Oil—Crude.....		244,291
17	do Products of—unmanufactured	187,634	100,688
18	Fishing Nets, and Seines, Hooks, Lines, and Twines.....		127
19	Fruit, Green		50,347
20	do Dried—from United States only.....		245,259
21	Fur and Skins, Pelts or Tails, undressed.....		64,932
22	Flour		126,770
23	Grains—Barley and Rye.....	150,385	711,935
24	do Bran and Shorts.....	105,597	53,346
25	do Buckwheat.....		1,338
26	do Oats.....		44
27	do Beans and Peaso.....	12,276	3,814
28	do Indian Corn.....	2,476	2,254
29	do Wheat.....	2,692,868	1,087,277
30	Meal of the above Grains.....	4,410,904	4,260,340
31	Gems and Medals.....	6,814	17,511
32	Gold Beaters' Brim Moulds and Skins.....		991
33	Grease and Scraps.....		222
34	Gravels		11,681
35	Gypsum, or Plaster of Paris, ground or unground, but not calcined.....		3,113
36	Hair—Angola, Goat, Thibet, Horse or Mohair, unmanufactured.....		18,985
37	Hides and Horns		3,882
38	Indigo		545,578
39	Junk and Oakum		22,786
40	Lard.....		23,044
41	Manilla Grass, Sea Grass, and Mosses, for Upholstery purposes.....	153,293	14,928
42	Manures.....		4,785
43	Marble in blocks or slabs—unpolished.....		7,520
44	Meats, Fresh, Smoked, and Salt.....		31,556
45	Menageries—Horses, Cattle, Carriages, and Harnesses of.....	5,934,768	507,472
46	Military and Naval Stores.....		19,240
47	Models.....		879,013
48	Musical Instruments for Military Bands.....		3,211
49	Nitro or Saltpetre		1,739
50	Oil Cake, or Linseed Cake		9,194
51	Oils—Cocconut, Pine and Palm—in their crude, unrectified, } or natural state.....		1,383
52	Ores of all kinds of Metals.....	101,233	57,019
53	Osiers or Willow, for Basket-makers' use.....		5,021
54	Packages.....		826
55	Philosophical Instruments and Apparatus—Globes.....		11,069
56	Pig Iron, Pig Lead, and Pig Copper.....		6,045
57	Pitch and Tar	15,219	257,633
58	Printing Ink and Printing Presses	3,796	11,238
			24,735

Amount of Duty Collected on, the Principal Articles, &c.—Continued.

Value of, and

IMPORTS.

Total Value.	FROM WHAT COUNTRY IMPORTED.					Amount of Duty.
	Great Britain.	BRITISH COLONIES.		United States.	Other Foreign Countries.	
		North America.	West Indies.			
\$	\$	\$	\$	\$	\$	
55,406				55,406		1
15,939	923			10,479	4,537	2
56				5	51	3
1,020	25			992		4
26,089	6,493			18,023	1,573	5
6,680	2,305			4,375		6
1,176		20		1,156		7
5,237	904			4,333		8
900	332			568		9
5,324				5,394		10
91,793	16,377			75,416		11
57,014		2		57,012		12
21,903				5,967		13
127,104	15,936			99,431		14
244,291		27,673		46,402	3,133	15
100,688	2,520	192,227		65,061	84	16
127	399	35,144		127		17
50,347	39,049	1,186		10,112		18
245,259	156	28		244,924	151	19
64,932				64,932		20
126,770	8,722	583		103,255	14,170	21
711,935	27	10,195		701,713		22
53,346		50		53,296		23
1,338		12		1,326		24
44				44		25
3,814		59		3,755		26
2,254	15	90		2,149		27
1,087,277				1,087,277		28
4,260,340		4		4,260,336		29
17,511	297	160		17,114		30
991	72			370	549	31
222				222		32
11,681	120			11,561		33
3,113				2,477		34
18,985	636			11,742		35
3,882		7,243		3,882		36
645,578		375		545,203		37
22,780		51		7,057		38
23,044	15,078	3,367		16,176		39
14,928	3,501	25		14,881		40
4,785	22			4,755		41
7,520				7,512		42
31,556	8			31,554	2	43
507,472		4,142		500,991		44
19,240	2,339			19,240		45
879,018	878,851			167		46
3,211	28			3,183		47
1,739	1,279			460		48
9,194	5,442			3,752		49
1,383	130			1,253		50
57,019				57,019		51
5,021				5,021		52
326				326		53
11,069		76		10,973		54
6,045	20			2,927		55
257,633	3,118			48,796	1,085	56
11,238	198,752			8,639		57
24,755	1,938	661		24,529		58
	215					

No. 2.—SUMMARY STATEMENT of the Quantity and Value of, and

ARTICLES.		TOTAL IMPORTS.	
		Quantities.	Total Value.
<i>Free Goods.—Continued.</i>			\$
1	Rags.....		
2	Resin and Rosin.....		15,639
3	Rice..... Bbls.	9,350	25,928
4	Sail Cloth..... Lbs.	3,339,459	105,022
5	Sal Ammoniac—Sal Soda—Soda Ash.....		55,692
6	Salt.....		42,654
7	Seeds, for Agricultural, Horticultural, or Manufacturing purposes only..... Bu.	1,697,314	305,705
8	Settler's Goods.....		129,962
9	Ship's Water Casks, in use.....		608,537
10	do Block's, Binnacle Lamps, Bunting, Sail Canvas Nos. 1 to 6, Compasses, Cordage, Dead Eyes, Dead Lights, Deck Plugs, Shackles, Sheaves, Signal Lamps, Travelling Trucks.....		23
11	Specimens.....		21,495
12	Slate.....		1,259
13	Stone, unwrought.....		5,058
14	Stereotype Blocks, for Printing purposes.....		39,701
15	Sulphur and Brimstone.....		1,983
16	Tallow.....		4,340
17	Teasels..... Lbs.	3,045,122	242,474
18	Timber and Lumber of all sorts, unmanufactured.....		949
19	Tin, and Zinc—or Spelter—in Blocks or Pigs.....		174,524
20	Trees, Plants, and Shrubs—Bulbs and Roots.....		16,924
21	Treenails.....		64,794
22	Turpentine other than Spirits of Turpentine.....		1,509
23	Tobacco, unmanufactured.....		59
24	Type Metal in Blocks or Pigs..... Lbs.	1,901,045	163,771
25	Varnish, bright and black, for Ship builders.....		32
26	Vegetables.....		457
27	Wines, Spirits, and Malt Liquors, for Officers' Mess.....		28,979
28	Wood of all kinds.....		14,248
29	Wool..... Lbs.	1,265,761	23,473
			295,126
30	Coin and Bullion.....		14,655,413
			3,304,675
	TOTAL—Free Goods.....		17,960,088
31	Foreign Reprints of British Copyright Works, (subject to a duty of 12½ per cent, payable to the Imperial Government, for the benefit of the Copyright holder.....)		8,013
RECAPITULATION.			
32	Goods paying Specific Duty.....		†17,929
33	do 100 per cent <i>ad valorem</i>		83,279
34	do 40 do do.....		38,874
35	do 35, 25, and 15 per cent, <i>ad valorem</i>		1,934,074
36	do 30 do do.....		568,379
37	do 25 do do.....		295,752
38	do 20 do do.....		18,114,666
39	do 15 do do.....		2,082,208
40	do 10 do do.....		1,951,574
41	Free Goods—Coin and Bullion.....		3,304,675
42	Other Free Goods.....		14,655,413
	Totals.....		43,046,823
43	Foreign Reprints of British Copyright Works.....		8,013
	Grand Totals.....		43,054,836

* The Column of Duties represents the actual amounts received at the different Ports in this Province, † The Column of Values includes Goods imported into the Free Ports of Gaspé and Sault Ste. Marie.

Amount of Duty Collected on, the Principal Articles, &c.—Continued.

Value of, and

PORTS.

Total Value.

FROM WHAT COUNTRY IMPORTED.

Total Value.	FROM WHAT COUNTRY IMPORTED.					Amount of Duty.	
	Great Britain.	BRITISH COLONIES.		United States.	Other Foreign Countries.		Amount of Duty.
		North America.	West Indies.				
\$	\$	\$	\$	\$	\$ cts.		
15,639	4,842	4	10,793			1	
25,928	5,383	25	20,520			2	
105,022	99,201	562	5,259			3	
55,692	32,058	423	23,211			4	
42,054	35,114	17	7,523			5	
305,705	101,266	5,351	193,561	5,527		6	
129,902	20,308		108,155	1,499		7	
608,537	69,755	452	433,382	104,948		8	
23	23					9	
21,495	13,457		8,038			10	
1,259	200		1,042	17		11	
6,058			6,058			12	
39,701	1,397		38,304			13	
1,983	3		1,980			14	
4,340	1,703		1,613	1,024		15	
242,474			242,474			16	
949			949			17	
174,524	335	2,957	171,232			18	
16,924	6,779		9,009	1,136		19	
64,794	1,233		63,561			20	
1,509	570		939			21	
59			59			22	
163,771	222		163,549			23	
32			32			24	
457	73	80	304			25	
28,979	30	142	28,807			26	
14,248	9,001		3,703	944		27	
23,473	1,276	1,386	20,811			28	
295,126	97,191	40	197,895			29	
4,655,413	2,412,643	306,397	11,859,447	176,926		30	
3,304,675	2,441,367		863,308				
7,960,088	4,754,010	306,397	12,722,755	176,926			
8,013			8,013			31	
†17,929	10,889	39	7,001		*4,858 06	32	
83,279	54,633	2,433	6,103	19,996	68,435 00	33	
38,874	4,158	239	31,928	2,549	15,495 88	34	
1,934,074	123,928	161,615	1,513,100	145,341	362,816 37	35	
563,379	95,571	5,874	405,543	61,299	164,985 75	36	
295,752	109,711	1,161	179,187	5,693	67,242 10	37	
3,114,666	13,339,301	23,497	4,162,446	589,257	3,582,461 92	38	
2,082,208	466,840	5,467	1,559,841	50,060	307,808 01	39	
1,951,574	1,427,896	2,455	473,381	47,842	194,089 80	40	
1,304,675	2,441,367		803,308			41	
1,655,413	2,312,643	306,397	11,859,447	176,926		42	
3,046,823	20,386,937	499,177	21,061,375	1,098,963	4,768,192 89		
8,013			8,013			43	
5,054,836	20,386,937	499,177	21,069,388	1,098,963	4,768,192 89		

Province, Marie.

and includes fractions.

R. S. M. BOUCHETTE,
Commissioner of Customs.

No. 3.—COMPARATIVE STATEMENT shewing in Contrast the Quantities and Consumption in Canada, during the years 1859, 1860

	ARTICLES.	1859.		
		Quantity.	Value.	Duty.
1	Ale, Beer and Porter.....Galls		\$	\$ cts.
2	Blacking	92,480	30,520	8,804 08
3	*Books		7,176	2,081 36
4	Brandy.....Galls.	38,236	319,855	18,684 89
5	Brooms and Brushes of all kinds.....		45,643	39,386 41
6	Candles		18,335	3,673 42
7	Carriages, and Coach and Harness Furniture		52,725	10,442 34
8	China Ware, Earthenware and Crockery.....		41,882	8,377 11
9	Cigars		190,969	37,765 47
10	Clocks and Watches, Jewellery and Plate.....Lbs.	33,433	29,722	11,604 36
11	Clothes, ready-made		131,643	15,856 54
12	Coffee, Green.....Lbs.		108,392	27,105 54
13	do other....."	2,103,508	256,543	21,035 08
14	Confectionary.....	35,925	3,052	922 04
15	Copper and Brass, in bars, rods or sheets.....		32,021	6,407 17
16	Cordage.....		88,376	8,381 02
17	Cordials		44,452	8,821 33
18	Cottons	2,613	4,109	3,128 56
19	Cotton-wick, Yarn and Warp		4,863,444	902,150 21
20	Dried Fruits and Nuts.....Lbs.	2,739,819	204,672	18,846 60
21	Drugs and Medicines		174,768	53,022 50
22	Essences and Perfumery		185,614	40,590 60
23	Fancy Goods.....		24,996	4,999 49
24	Gas-fittings, Girandoles and Chandeliers.....		318,143	63,599 83
25	Gin		8,343	1,668 72
26	Glass and Glassware	125,508	51,019	51,975 75
27	Guns, Rifles and Fire-Arms.....		227,495	44,943 86
28	Gunpowder and Fireworks.....		7,146	1,429 02
29	Hats, Caps and Bonnets.....		13,817	2,587 39
30	Hops		256,899	51,378 97
31	Hosiery.....		21,111	3,996 72
32	Iron and Hardware		22,316	4,398 17
33	do Bar, Rod, Sheet, Hoop and Galvanized.....		1,347,187	266,892 52
34	do Boiler Plate, Rolled Plate, Canada Plate, &c.....		850,172	83,187 39
35	do Hoops or Tires for Railroad purposes.....		263,647	26,149 33
36	do Bars and Wrought Iron Chains and Spikes for } Railroad purposes.....		17,449	1,744 94
37	do Other Articles for do		178,055	17,805 66
38	Lead in Sheet		62,364	4,020 03
39	Leather, Tanned.....		17,954	1,795 11
40	do Manufactured—Boots and Shoes.....		332,502	66,497 97
41	do do Other than Boots and Shoes.....		133,109	33,278 03
42	Linen.....		96,600	19,095 82
43	Locomotive Engines and Railroad Cars.....		203,671	38,951 56
44	Machinery		2,820	549 24
45	Macaroni and Vermicelli.....Lbs.	54,200	100,204	19,153 34
46	Manufactures of Brass or Copper.....		2,917	605 63
47	Fur		56,819	11,364 13
48	Gold, Silver and Plated Ware.....		62,343	12,447 15
49	India Rubber or Gutta Percha		47,997	9,598 08
50	Marble		27,989	5,599 59
51	Papier-Maché, Bone, Shell, Horn, } Pearl and Ivory		11,568	2,302 84
52	Straw, Grass, Osier and Palm Leaf, &c } Wood.....		27,118	5,422 81
53	Maps, Charts, &c		79,889	15,975 33
54	Molasses.....		113,748	22,081 17
55	Molasses.....Galls.	1,148,814	2,900	290 01
56	Musical Instruments		237,145	49,629 79
57	Mustard		108,993	21,798 20
58	Oil		158,250	4,416 03
59	Oil Cloths.....Galls.	414,438	287,925	55,899 78
			42,898	8,579 58

* Free since 26th March, 1859.

Quantities and
1859, 1860

Values of the Principal Articles of British and Foreign Merchandise entered for
and 1861—Alphabetically arranged.

Duty.	1860.			1861.			
	Quantity.	Value.	Duty.	Quantity.	Value.	Duty.	
\$ cts.		\$	\$ cts.		\$	\$ cts.	
8,804 08	58,450	17,442	5,230 31	48,437	15,127	4,434 15	1
2,081 36		5,569	1,670 36		3,011	900 14	2
18,684 89		408,108	7,768 72		530,233	121 77	3
39,386 41	41,755	53,690	19,985 30	67,425	92,822	27,061 07	4
3,673 42		15,728	2,745 08		16,957	3,332 23	5
10,442 34		48,405	9,080 35		36,227	6,778 26	6
8,377 11		54,231	10,844 28		81,389	16,276 89	7
37,765 47		238,787	47,757 54		274,369	54,032 16	8
11,604 36	61,181	37,162	14,861 38	76,637	38,874	15,495 88	9
15,856 84		245,533	27,717 54		211,093	23,830 79	10
27,105 54		118,169	29,539 47		125,695	27,551 12	11
21,035 08	778,789	107,954	16,142 19	1,610,569	212,163	31,654 96	12
922 04	15,904	2,035	609 97	16,417	2,047	508 16	13
6,407 17		20,426	6,328 74		23,899	6,428 70	14
8,381 02		81,437	8,143 77		107,209	10,712 85	15
8,821 33		64,150	12,829 72		75,544	13,420 52	16
3,128 56	1,334	1,714	1,712 78	1,765	1,976	1,887 50	17
902,150 21		5,750,297	1,150,064 65		5,600,777	1,125,973 68	18
18,846 60		208,538	20,854 32		147,284	14,545 60	19
53,022 59	3,411,428	194,931	43,094 87	3,051,277	159,286	31,644 50	20
40,590 60		166,751	37,934 43		200,334	44,932 91	21
4,999 49		28,910	5,782 07		32,827	6,541 55	22
63,599 83		265,987	53,198 33		328,391	65,600 00	23
1,668 72		5,711	1,142 10		2,226	444 78	24
51,975 75	134,150	50,516	50,514 33	170,463	66,663	55,743 96	25
44,943 86		204,003	52,798 89		344,527	68,796 90	26
1,429 02		7,960	1,591 82		5,142	993 27	27
2,587 39		17,911	3,580 86		24,881	3,896 66	28
51,378 97		326,420	65,300 04		334,979	66,251 40	29
3,996 72		28,252	5,650 62	218,392	45,749	9,149 56	30
4,398 17		59,460	11,891 65		124,822	24,910 46	31
266,892 52		1,410,433	281,704 09		1,489,645	293,517 90	32
83,187 39		784,511	78,451 14		845,835	84,254 95	33
26,149 33		294,505	29,450 30		285,303	28,487 87	34
1,744 94		24,199	2,419 93		30,885	3,088 44	35
17,805 66		318,520	31,852 22		58,935	5,893 53	36
4,020 03		31,691	3,168 99		17,650	1,764 99	37
1,795 11		14,049	1,404 75		12,262	1,211 52	38
66,497 97		287,199	57,440 06		281,373	55,908 15	39
33,278 03		119,927	29,985 14		157,547	36,680 26	40
19,695 82		124,963	25,417 46		123,701	25,230 56	41
38,951 56		261,824	52,364 91		341,942	68,323 27	42
549 24		85,062	17,012 40		30,305	6,060 94	43
19,150 34		176,184	35,258 08		156,158	31,020 80	44
605 63	24,450	1,291	258 36	26,815	1,687	330 97	45
11,364 13		48,331	9,666 99		28,145	5,600 22	46
12,447 15		56,021	11,204 36		45,199	9,039 28	47
9,598 08		68,036	13,006 75		60,634	12,127 17	48
5,599 59		32,857	6,570 06		26,102	5,220 08	49
2,302 84		5,307	1,061 43		8,903	1,781 16	50
5,422 81		13,872	2,774 32		9,450	1,889 90	51
15,975 33		79,052	15,638 52		89,431	17,655 83	52
22,081 17		148,173	29,631 01		159,367	31,223 93	53
290 01		7,479	747 85		10,313	1,031 24	54
49,629 79	1,436,269	260,866	66,881 38	1,201,890	285,034	39,213 18	55
21,798 20		117,702	23,539 71		139,766	27,887 91	56
4,416 03	136,961	17,000	3,400 09	133,867	17,686	3,527 29	57
55,899 78	444,537	270,686	54,138 18	659,997	328,463	64,753 99	58
8,579 58		43,907	8,771 22		43,846	8,460 04	59

No. 3.—COMPARATIVE STATEMENT shewing in Contrast the Quantities

ARTICLES.		1859.		
		Quantity.	Value.	Duty.
1	Packages		\$	\$ cts.
2	Paints and Colours.....		88,649	16,232 81
3	Paper and Paper Hangings		142,030	27,682 47
4	Parasols and Umbrellas		114,084	22,219 16
5	Pickles and Sauces.....		4,503	904 95
6	Rum		15,527	3,105 16
7	Silks, Satins and Velvets	Galls.	10,073	11,869
8	Small Wares		901,856	180,371 17
9	Snuff.....	Lbs.	239,353	48,400 06
10	Soap.....	"	32,716	6,053
11	Spices	"	870,528	49,776
12	Spirits and Strong Waters	Galls.	681,583	70,334
13	Spirits of Turpentine	"	966	517
14	Starch.....	"	96,476	49,333
15	Stationery.....	Lbs.	660,402	42,070
16	Steel.....		160,429	31,103 10
17	Sugar, Refined and White Bastard.....	Lbs.	82,683	7,958 58
18	do other kinds.....	"	1,463,157	127,609
19	Tea	"	31,384,103	1,764,963
20	Tin and Zinc.....	"	6,830,605	2,330,201
21	Tobacco, manufactured.....	Lbs.	44,173	3,233 08
22	Varnish		574,943	171,090 71
23	Vinegar	Galls.	20,257	3,794 88
24	Whisky.....	"	148,782	4,814 53
25	Wine of all kinds	"	55,978	10,076 94
26	Woolens		281,300	230,365
27	Unenumerated Articles.....		3,562,716	67,215 95
			339,653	712,540 32
				57,473 73
FREE GOODS.				
28	Animals—viz :—			
	Horses.....	No		
	Horned Cattle.....	"		
	Sheep.....	"		
	Pigs.....	"	11,736	
	Other Animals.....	"		258,593
	Poultry and Fancy Birds.....	"		
29	Articles for public uses of the Province.....			24,706
30	Ashes, Pearl and Pot.....			12,844
31	Bark, Berries, Nuts and Vegetables, Wood and Drugs—used solely in dyeing			65,126
32	Blanching Powders.....			4,756
33	Bristles			9,534
34	Broom Corn.....			30,301
35	Burr Stones and Grind Stones.....			20,197
36	Busts, Casts and Statues.....			4,180
37	Butter.....	Lbs.	249,742	41,918
38	Cables—Iron Chain.....			12,970
39	Caoutchouc.....			88,973
40	Carriages and Vehicles of Travellers.....			47,570
41	Cheese	Lbs	857,951	97,908
42	Coal and Coke.....	Tons.	138,644	428,406
43	Cotton Wool.....			17,882
44	Donations.....			907
45	Drawings.....			26,692
46	Farming Implements.....			111
47	Felts			0,884
48	Fire Bricks			17,034
49	Fire Wood			40,855
50	Fish.....	Cerds	19,852	
51	Fishing Hooks, Nets, Lines, &c.....			281,530
52	Flax, Hemp and Tow, undressed.....			48,237
53	Fruit—Green.....			64,182
				216,592

and Values of the Principal Articles, &c.—Continued.

the Quantities

1860.			1861.				
Duty.	Quantity.	Value.	Duty.	Quantity.	Value.	Duty.	
\$ cts.		\$	\$ cts.		\$	\$ cts.	
.....	96,072	18,038 50	47,985	8,259 13	1
16,232 81	129,195	25,838 10	139,020	27,065 76	2
27,682 47	107,233	21,447 61	137,233	27,405 78	3
22,219 16	20,400	4,082 19	38,346	7,068 48	4
904 95	17,927	3,585 58	26,378	5,260 24	5
3,105 16	9,492	9,492 25	24,833	14,367	10,632 56	6
10,047 60	21,390	920,556	182,452 53	939,052	185,996 64	7
180,371 17	411,753	82,207 53	542,394	108,089 64	8
48,400 06	5,822	1,746 25	27,187	5,026	1,496 60	9
1,959 29	31,041	57,474	17,241 52	1,097,503	50,004	14,434 71	10
14,836 41	1,244,156	61,084	14,417 80	434,691	47,968	11,219 30	11
17,384 94	603,508	191	121 78	577	273	170 98	12
516 88	191	54,803	5,498 81	55,119	53,099	3,285 93	13
5,408 03	123,026	33,588	10,075 38	321,084	18,441	5,520 00	14
13,019 84	562,411	142,681	28,534 48	148,674	29,657 64	15
31,103 10	133,080	13,308 00	107,124	10,439 59	16
7,958 58	48,318	17,288 59	679,040	47,360	13,741 71	17
37,795 99	600,788	1,637,978	432,524 87	40,425,485	1,027,781	303,432 78	18
413,587 71	31,712,212	1,271,401	100,698 77	4,745,141	1,807,025	275,699 93	19
270,229 53	3,734,014	51,424	3,484 06	31,049	1,412 40	20
3,233 08	466,556	139,068 30	2,544,800	315,626	90,975 83	21
171,090 71	3,703,677	24,255	4,703 56	34,071	6,722 19	22
8,794 38	20,363	4,072 13	168,446	25,043	4,016 31	23
4,814 33	121,986	10,630	6,413 22	37,022	17,029	4,858 06	24
10,076 04	35,629	224,315	48,449 09	248,683	230,807	45,393 98	25
67,215 95	255,421	3,954,066	790,810 64	4,411,504	870,670 85	26
712,540 32	335,187	61,185 00	348,102	58,122 03	27
57,473 73
.....	15,058	253,092	20,615	341,758	28
.....	29,084	19,859	29
.....	21,043	30,046	30
.....	53,518	64,949	31
.....	7,258	3,205	32
.....	13,444	18,379	33
.....	63,404	50,887	34
.....	20,048	18,956	35
.....	4,285	3,053	36
.....	179,030	30,224	550,690	69,050	37
.....	20,873	24,819	38
.....	122,938	23,394	39
.....	82,998	62,385	40
.....	823,504	01,318	2,427,264	185,930	41
.....	194,545	593,484	732,212	732,212	42
.....	25,650	245,961	55,406	43
.....	1,505	1,020	44
.....	10,920	20,089	45
.....	3,793	900	46
.....	4,776	5,394	47
.....	16,880	21,963	48
.....	21,312	38,775	29,053	57,014	49
.....	324,564	371,522	50
.....	60,106	50,347	51
144 90	98,426	91,793	52
.....	241,912	245,259	53

No. 3.—COMPARATIVE STATEMENT shewing in Contrast the Quantities

ARTICLES.		1859.		
		Quantity.	Value.	Duty.
1	Fruit—Dried, from U. S. only.....		\$	\$ cts.
2	Furs and Skins—undressed		35,414	
3	Flour.....Brls.	405,003	136,008	
4	Grains—Barley and Rye.....Bus.	49,347	2,184,331	
5	Beans and Peas.....“	5,582	36,644	
6	Bran and Shorts.....“		5,874	
7	Indian Corn.....Bus.	738,554	10,409	
8	Oats.....“	54,646	558,399	
9	Wheat.....“		26,686	
10	Meal of the above Grains.....Brls.	1,073,065	1,092,205	
11	Grease and Scraps.....“	34,086	128,963	
12	Hides and Horns.....“		15,649	
13	Indigo.....“		710,883	
14	Junk and Oakum.....“		39,339	
15	Lard.....Lbs.	279,975	8,351	
16	Manures.....“		33,454	
17	Marble in blocks, unpolished.....“		12,721	
18	Meats of all kinds.....“		22,561	
19	Military Clothing.....Cwt.	67,472	608,092	
20	Military and Naval Stores.....“		42,240	
21	Models.....“		37,619	
22	Oil—Coconut, Pine and Palm.....Galls.	109,316	2,337	
23	do Fish.....“	201,498	69,589	
24	Philosophical Instruments.....“		112,422	
25	Pig Iron, Pig Lead, Pig Copper.....Tons.	8,603	8,238	
26	Pitch and Tar.....Brls.	4,197	153,701	
27	Printing Implements.....“		10,718	
28	Resin and Rosin.....Brls.	16,759	22,663	
29	Rice.....Lbs.	2,557,557	21,503	
30	Salt.....Bus.	1,622,630	109,757	
31	Sail Cloth.....“		261,285	
32	Seeds.....“		41,437	
33	Settlers' Goods.....“		95,818	
34	Soda Ash.....“		313,170	
35	Specimens.....“		68,613	
36	Stone and Slate.....“		2,156	
37	Sulphur and Brimstouc.....“		39,300	
38	Tallow.....Lbs.	2,976,216	1,813	
39	Timber and Lumber.....“		309,039	
40	Tobacco, unmanufactured.....“		135,121	
41	Trees and Shrubs, ½ lbs and Roots.....Lbs.	1,964,693	146,994	
42	Vegetables.....“		25,098	
43	Wine, &c., for Officers' Mess.....“		66,828	
44	Wool.....“		13,829	
45	Other Articles.....Lbs.	413,570	125,265	
			205,069	
46	Coin and Bullion.....“		33,555,913	
			19,248	
	Totals.....“		33,555,161	4,437,846 12
RECAPITULATION.				
47	{ Goods paying Specific Duty..... }.....		6,091,193	1,275,805 86 }
48	{ And 100 per cent., 40 per cent., 30 per cent., 25 }.....			
49	{ per cent., and 20 per cent., ad valorem..... }.....			
50	Goods at 25 per cent., ad valorem.....		248,710	62,201 77
51	Do at 20 per cent., and 15 per cent., ad valorem.....		14,821,066	2,881,536 35
52	Do at 10 per cent., and 5 per cent., ad valorem.....		2,216,601	218,302 14
53	Free Goods—Coin and Bullion.....“		19,248	
	Other Free Goods.....“		10,121,833	
	Foreign Reprints of British Copyrights.....“		3,510	
	Totals.....“		33,555,161	4,437,846 12

and Values of the Principal Articles, &c.—Continued.

Quantities

1860.			1861.			
Duty.	Quantity.	Value.	Duty.	Quantity.	Value.	Duty.
\$ cts.		\$	\$ cts.		\$	\$ cts.
		43,192			64,932	1
		126,056			126,770	2
		807,383		150,385	711,935	3
	168,488	51,796		105,597	53,346	4
	101,569	4,434		2,476	2,254	5
	3,828	1,226			1,338	6
		528,030		2,602,808	1,087,277	7
	1,047,577	697		12,276	3,814	8
	2,036	2,308,627		4,410,986	4,260,384	9
	2,284,543	25,221		0,814	17,511	10
	5,543	16,325			11,081	11
		611,217			545,578	12
		30,531			22,786	13
		15,140			23,044	14
		23,080		153,293	14,928	15
	219,902	9,605			7,520	13
		27,825			31,556	17
		575,167		52,989	507,472	18
	54,994	35,957			114,506	19
		63,012			879,018	20
		1,747			3,211	21
		45,311		101,233	57,019	22
	120,124	148,806		187,634	100,688	23
	285,580	3,560			6,045	24
		297,118		15,219	257,633	25
	12,178	13,657		3,796	11,238	26
	5,869	19,212			26,750	27
		33,474		9,350	25,928	28
	16,842	123,506		3,329,459	105,022	29
	3,054,100	299,604		1,697,314	305,705	30
	1,651,861	63,776			55,692	31
		159,877			129,962	32
		304,951			608,537	33
		56,536			42,654	34
		952			1,259	35
		41,419			44,759	36
		2,828			4,340	37
		329,519		3,045,122	242,474	38
	3,362,386	78,405			199,506	39
		124,115		1,901,045	163,771	40
	1,987,433	38,459			64,794	41
		12,182			28,979	42
		16,013			14,248	43
		142,204		1,265,761	295,126	44
	609,946	204,158			217,606	45
					39,750,161	
		31,412,431			3,304,675	
		35,504				46
		31,417,935	4,758,465 42		43,054,836	4,768,192 89
					2,642,535	616,591 06 47
		3,205,526	914,573 63		285,752	67,242 10 48
		246,599	64,649 01		20,196,874	3,890,269 93 49
		18,054,900	3,544,010 43		1,951,574	194,089 80 50
		2,382,111	238,232 35	10 p. c.	3,304,075	
	10 p. c.	35,504			14,655,413	
		10,566,981			8,013	
		6,314				
					43,054,836	4,768,192 89
		31,417,935	4,758,465 42			

R. S. M. BOUCHETTE,
Commissioner of Customs.

No. 4.—STATEMENT of the Importation of the following Articles into Canada from Foreign West Indies, distinguishing whether such Importations have been direct, or through any British Possession, or Foreign Country, during the year 1861.

ARTICLES.	TOTAL.		Direct from Foreign West Indies, via the St. Lawrence.	THROUGH OTHER COUNTRIES.	
	Quantity.	Value.		United States.	Nova Scotia, New Brunswick, Newfoundland or Prince Edward Island.
Coffee	156,127	\$ 19,594	\$ 19,580	\$:	
Sugar	4,294,739	174,430	137,902	27,593	
Molasses	250,248	57,510	36,511	16,426	
Spices		4,033	4,033		
Totals.....		255,567	13,248	44,333	

R. S. M. BOUCHETTE,
Commissioner of Customs.

No. 5.—A DETAILED ACCOUNT shewing the Value of the Principal Articles Imported into Canada, by Sea, via St. Lawrence, at each of the undermentioned Ports, during the year 1861.

No. 5.—A DETAILED ACCOUNT shewing the Value of the Principal Articles Imported into Canada, by Sea, via St. Lawrence, at each of the undermentioned Ports, during the year 1861.

PORTS.	Animals		Coals.		Coffee.		Coin and Bullion.		Cordage.		Eggs and Medicines.		Fish.		Fruits.	
	Value.	Quantity.	Value.	Quantity.	Value.	Quantity.	Value.	Quantity.	Value.	Quantity.	Value.	Quantity.	Value.	Quantity.	Value.	Quantity.
Brockville.....	\$ 126	Tons. 1,117	\$ 3,248	Lbs. 10,133	\$ 1,464		\$ 8,314		\$ 4,656		\$ 2		\$ 29,522		\$ 981	
Isapè.....																
Hamilton.....																
Kingston.....																
Montr. A.....	2,491	20,875	50,331	2,817	48,449	332,611	2	3,015	59,465	564	70	4,867	89,836	1,553	27,283	
Quebec.....	2,970	88,214	215,260	3,203	3,631	2,052,229	130	25,438	5,438	31				106		
Sault Ste. Marie.....																
Toronto.....																
Totals.....	5,537	110,256	268,839	66,283	56,002	2,364,840	37,890	76,366	124,297	33,608						

No. 5.—A DETAILED ACCOUNT shewing the Value of the Principal Articles, &c.—Continued.

P O R T S.	Iron not Manufactured.		Leather Tanned.		Lignors.		Candles.		Cottons.		Furs.		Glass, Glass-wave and Earthenware.		Iron and Hardware.	
	Value.		Value.		Quantity.	Value.	Value.		Value.		Value.		Value.		Value.	
Amherstburgh.....	\$	23	\$		Gallons.	\$	\$		\$				\$	\$		\$
Brantford.....					131	301								803		373
Brookville.....		306												714		
Bytown.....		4,514								119						
Clifton.....					175	389			23,711							13,040
Cobourg.....																
Dalhousie.....		4,197														
Darlington.....																
Gaspé.....		3,244		1,435	32,000	20,125										
Hamilton.....		77,711														
Hope.....		1,029			7,650	6,280										
Kingston.....		2,000		4,043	2,490	2,254										
London.....																
Montreal.....		714,757		61,368	314,956	210,787										
New Caville.....																
Niagara.....					400	715										
Pictou.....																
Quebec.....		47,357		22,580	130,800	78,402										
Saint John's.....																
Sault Ste. Marie.....																
Toronto.....																
Wahby.....		84,499		3,006	7,161	7,161										
Woodstock.....		861														
Totals.....		890,788		92,372	497,007	327,901		19,868	2,565,551		41,216		414,132		926,404	

No. 5.—A DETAILED ACCOUNT shewing the Value of the Principal Articles, &c.—Continued.

	Woolens.	Woolen and Naval Stores.	Morasses.

No. 5.—A DETAILED ACCOUNT showing the Value of the Principal Articles, &c.—Continued.

P O R T S .	Oil.		Paints and Colors.	Paper, Stationery and Books.	Railroad Iron.	Rice.	
	Quantity.	Value.				Quantity.	Value.
	Gallons.	\$				Cwt.	\$
Brookville				2,960			
Bytown				351			
Darlington			976	1,544	24,615		
Gaspe	10,643	4,469	112	71		167	968
Geolph	14	1,817	1,125				
Hamilton	315	224	54				
Hope	3,481		548	4,789		430	1,193
Kingston	274,190	177,552	57,303	133,257	10,049	22,712	76,944
Montreal	48,290	27,050	18,379	44,610		5,782	19,480
Quebec			36	41		1	7
Sault Ste. Mar. ^s	883	1,335	3,960	44,650		510	2,034
Toronto							
Totals	332,802	212,511	82,993	232,273	34,664	29,572	100,626

No. 5.—A DETAILED ACCOUNT showing the Value of the Principal Articles, &c.—Continued.

P O R T S .	Salt.	Spices, &c.	Steel.	Sugar.

No. 5.—A DETAILED ACCOUNT showing the Value of the Principal Articles, &c.—Continued.

P O R T S .	Salt.		Spices, &c.		Steel.		Sugar.	
	Quantity.	Value.	Value.	Value.	Quantity.	Value.	Quantity.	Value.
	Bushels.	\$	\$	\$	Lbs.	\$		\$
Amherstburgh.....								
Branford.....	6	1						
Cobourg.....						196		
Dalhousie.....						344		
Darlington.....						331		
Gaspé.....	173,070	19,579	219			68		7,835
Hamilton.....						170		
Kingston.....			1,232				11	108
London.....			161				81,021	4,107
Montreal.....	348,375	23,256	20,332				1,898,848	109,112
Quebec.....	580,780	68,703	557				881,259	43,288
Sault Ste. Marie.....			1				35,616	2,712
Toronto.....			727				678,240	39,184
Totals.....	1,102,231	111,539	23,229				3,636,497	206,346

No. 5.—A DETAILED ACCOUNT shewing the Value of the Principal Articles, &c.—Continued.

PORTS.	Tea.		Tobacco.		Tin, Zinc, Copper and Lead.		Other Articles.	
	Quantity.	Value.	Quantity.	Value.	Value	Value.	Value.	
	Lbs.	\$	Lbs.	\$	\$	\$		
Bath.....							\$ 30	
Brantford.....							1,407	
Brookville.....							251	
Clifton.....							76	
Granby.....							145	
Dalhousie.....							918	
Darlington.....	323	131					85,320	
Gaspé.....	77,655	24,339					1,477	
Hamilton.....	77,804	316	61,854	11,416			58,435	
Hope.....	48,480	22,494					1,477	
Kingston.....							110	
Montreal.....	21,883	10,368					20,289	
New Carlisle.....	1,296,979	499,007					598,000	
Owen's Sound.....							10	
Quebec.....	362,618	113,187	229	59	171,975		411,395	
Sault Ste. Marie.....	8,528	4,583	11,645	3,699	30,250		12,696	
Three Rivers.....							597	
Toronto.....	53,155	20,562					35,228	
Totals.....	1,869,925	695,017	73,628	15,174	202,439		1,225,804	

R. S. M. BOUCHETTE,
Commissioner of Customs.

No. 6.—
prin
durin

Animals
Coals
Coffee
Coin an
Cordage
Drugs a
Fish
Fruits
Iron—m
Leather
Liquors
Manufa

Militar
Molass
Oil
Paper,
Paints
Railroa
Rice
Salt
Spices
Sisal
Sugar
Tea
Tobac
Tin, Z
Other

AN

No. 6.—COMPARATIVE STATEMENT of the Quantity and Value of the principal Articles Imported into Canada from Sea, *via* the St. Lawrence, during the years 1860 and 1861.

ARTICLES.	1860.		1861.	
	Quantity.	Value.	Quantity.	Value.
		\$		\$
Animals		8,507		5,587
Coals	Tons 112,187	282,929	110,256	268,839
Coffee	Lbs 27,039	3,594	60,283	56,002
Coin and Bullion				2,304,840
Cordage		26,645		37,890
Drugs and Medicines		79,905		76,366
Fish		59,481		124,297
Fruits		56,522		33,608
Iron—not manufactured		1,074,519		890,788
Leather—tanned		79,496		92,372
Liquors	Galls. 508,274	334,854	497,007	327,901
Manufactures—Candles		32,074		19,368
Cottons		3,615,487		2,565,551
Furs		40,840		41,216
Glass, Glass Ware and Earthenware		351,629		414,132
Iron and Hardware		752,752		928,404
Jewellery, Clocks and Watches		90,071		30,441
Leather		68,298		49,891
Linen		148,111		170,394
Lace and Fancy Goods		131,477		109,079
Silks		697,213		387,545
Soap		48,008		44,305
Woolens		2,874,165		3,445,726
Military and Naval Clothing and Stores				983,071
Molasses	Galls. 188,956	28,674	162,118	32,404
Oil	“ 246,053	125,183	332,802	212,511
Paper, Stationery and Books		180,700		82,993
Paints and Colours		95,346		232,273
Railroad Iron		230,895		34,664
Rice	Cwt 83,226	115,319	29,572	100,626
Salt	Bus 994,213	124,107	1,102,231	111,539
Spices		21,429		23,220
Steel		79,358		77,009
Sugar	Lbs. 1,098,624	81,191	3,630,487	206,340
Ten	Lbs. 643,400	152,526	1,869,925	695,017
Tobacco	“ 58,723	9,457	73,628	15,174
Tin, Zinc, Copper and Lead		190,952		202,439
Other Articles		1,225,376		1,225,804
		13,527,160		16,726,541
ADD—Goods in transitu for United States		21,505		322,514
Totals		13,548,665		17,249,055

R. S. M. BOUCHETTE,
Commissioner of Customs.

No. 7.—COMPARATIVE STATEMENT of the Quantity and Value of Goods enumerated in the Reciprocity Treaty—being the growth and produce of the United States—and Imported into Canada during the years 1860 and 1861.

ARTICLES.	1860.		1861.	
	Quantity.	Value.	Quantity.	Value.
Animals		\$		\$
Ashes	No. 14,923	239,094	19,800	333,519
Bark		21,642		30,042
Broom Corn	Cordz. 528	2,130	920	3,693
Burr and Grindstones		63,404		50,887
Butter	Lbs. 15,499	15,499		16,199
Cheese	Lbs. 175,392	29,422	541,854	68,545
Coal	Tons. 742,000	82,959	2,152,200	177,776
Cotton Wool	Tons. 79,886	304,079	171,561	458,665
Dye Stuffs		25,627		55,406
Eggs	Doz. 9,189	1,075	11,300	53,739
Fish		43,408		1,156
Fish Oil	Doz. 9,189	1,075	11,300	53,739
Fish—products of	Galls. 172,000	139,413		146,833
Firewood		86,071	121,015	65,061
Fruit—Dried	Cords. 21,307	563		127
do Undried		38,753	29,052	57,012
Flax, Hemp and Tow, unmanufactured		43,192		64,932
Flour		241,935		244,924
Furs, Skins and tails, undressed	Brls. 167,038	87,106		75,416
Grain of all kinds		856,074	148,096	701,713
Gypsum	Bus. 3,439,063	104,659		103,295
Hides, Horns and Pelts		2,895,533	7,223,758	5,408,183
Lard	Lbs. 9,767	9,767		11,742
Mannres	Lbs. 216,332	220,000		230,000
Meal		22,723	152,918	14,881
Meat of all kinds	Brls. 9,595	9,595		7,512
Ores of Metals	Cwt. 7,250	24,787	6,664	17,114
Pitch and Tar		54,152	52,320	500,991
Plants and Shrubs	Brls. 11,020	10,071		5,021
Poultry		37,254	2,930	8,639
Rags		4,070		63,561
Rice	Lbs. 5,955	5,955		2,214
Seeds	Lbs. 200,480	8,021	156,010	10,793
Slate		141,895		5,259
Stone and Marble, unwrought		3,700		108,155
Tallow		62,623		5,058
Timber and Lumber	Lbs. 3,362,216	329,502	3,045,122	69,858
Tobacco, unmanufactured	Lbs. 64,782	64,782		242,47*
Turpentine	Lbs. 1,987,433	124,115	1,898,270	171,232
Vegetables		14		163,549
Wool		11,863		59
		79,822		28,807
Totals		7,069,098		9,980,937

R. S. M. BOUCHETTE,
Commissioner of Customs.

No. 8.—RETURN of the Quantity and Value of Goods Imported into Canada, via St. Lawrence, from the Provinces of Nova Scotia, New Brunswick, Prince Edward's Island, and Newfoundland, during the year 1861.

Value of Goods
produce of the
1860 and 1861.

1861.	Value.
	\$
00	333,510
20	30,042
30	3,693
40	50,887
50	16,199
60	69,545
70	177,776
80	458,665
90	55,406
00	53,739
10	1,156
20	146,833
30	65,061
40	127
50	67,012
60	64,932
70	244,924
80	75,416
90	701,713
00	103,295
10	5,408,183
20	11,742
30	230,000
40	14,881
50	17,512
60	17,114
70	500,991
80	5,021
90	8,639
00	63,561
10	2,214
20	10,793
30	5,259
40	108,155
50	5,058
60	69,858
70	242,474
80	171,232
90	163,549
00	59
10	28,807
20	197,895
30	9,980,937

No. 8.—RETURN of the Quantity and Value of Goods Imported into Canada, via St. Lawrence, from the Provinces of Nova Scotia, New Brunswick, Prince Edward's Island, and Newfoundland, during the year 1861.

ARTICLES.	Nova Scotia.		New Brunswick.		Prince Edward's Island.		Newfoundland.		TOTAL.	
	Quantity.	Value.	Quantity.	Value.	Quantity.	Value.	Quantity.	Value.	Quantity.	Value.
Sugars.....Lbs.	2,207,538	101,000	360	36			628,378	28,723	2,836,276	128,759
Molasses.....Galls.	196,166	35,576							196,166	35,576
Cigars.....Lbs.	500	150					536		500	150
Wine.....Galls.	90	250						1,266	626	1,516
Rum.....Galls.	6,109	2,619							6,109	2,619
Spices.....Lbs.	4,635	235							4,695	235
Dried Fruits.....Lbs.	11,218	719							11,218	719
Coffee.....Lbs.	5,435	3,241							5,435	3,241
Tea.....Lbs.	10,371	4,155	715	137	18	7	304	246	11,163	3,594
Tobacco.....Lbs.	22,017	61,766			250	4,963	2,407	100	25,389	4,399
Fish Oil.....Galls.	33,946	15,240	1,482	54,626	85	25	32,613	68,468	189,793	189,793
Other do.....Galls.	800	680	5,300	2,168				16,582	32,550	32,550
Furs and Skins.....		113		235				230	6,100	2,848
Hides.....Tons.		273		192						375
Coal.....Tons.	5,253	16,852							5,253	16,852
Flour and Meal.....Brls.	1,016	5,905	347	1,391					1,363	7,296
Salt.....Bushels.	33,840	3,954	3,529	488	10,640	712			48,015	5,154
Other Articles.....		27,034		12,033	749			3,548		43,584
Totals.....		280,495		71,939		6,463		119,233		478,130

R. S. M. BOUCHETTE,
Commissioner of Customs.

No. 9.--COMPARATIVE STATEMENT of Goods in Warehouse, under Bond, 1861, and shewing the Amount of

in the Pro
Duty char

ARTICLES.	31st December 1859.		
	Quantity.	Value.	Duty.
		\$	\$ cts.
Ale, Beer and Porter	Galls. 28,383	12,680	3,804 00
Coffee	Lbs. 3,988	577	86 55
Cigars	" 5,736	6,907	2,786 80
Molasses	Galls. 324,336	58,481	17,644 30
Suif	Lbs. 619	380	114 00
Starch	" 118,721	8,481	2,544 30
Soap	" 103,455	4,255	1,276 50
Spirits—Whisky	Galls. 15,282	10,143	2,760 76
Brandy	" 42,123	42,141	42,141 00
Gin	" 43,508	20,521	20,521 00
Rum	" 17,767	8,054	8,054 00
Spirits and Strong Waters.....	" 571	407	407 00
Cordials	" 1,726	2,222	2,222 00
Wine of all kinds.....	" 196,264	170,604	51,208 20
Sugar—refined.....	Lbs. 127,479	9,583	3,833 20
do other kinds.....	" 4,079,814	176,048	52,814 40
Dried Fruits	" 337,972	16,879	5,063 70
Spices.....	" 18,729	4,238	1,271 40
Tea.....	" 235,617	54,588	8,188 29
Tobacco.....	" 734,835	106,743	32,022 90
Patent Medicines	" 1,350	405	405 00
Blacking	" 124	37	37 20
Goods paying 25 per cent.....	" 1,862	470	470 50
do 20 do	" 422,462	84,492	84,492 40
do 10 do	" 92,351	9,235	9,235 10
Totals.....		1,232,251	3,3,204 41

Quantity
16,
128,
28,
212,
180,
207,
18,
25,
67,
17,
1,
136,
225,
7,518
450
21
659
964
.....
.....
.....
.....
.....

in the Province of Canada, for the years ending 31st December, 1859, 1860 and
Duty chargeable thereon at these dates.

31st December, 1860.			31st December, 1861.			
Duty.	Quantity.	Value.	Duty.	Quantity.	Value.	Duty.
\$ cts.		\$	\$ cts.		\$	\$ cts.
3,804 00	16,231	4,811	1,443 30	9,785	3,950	1,185 00
86 55	128,949	17,005	2,650 75	355,791	36,733	3,673 30
2,786 80	28,978	7,531	3,012 40	13,458	5,716	2,286 40
17,544 30	212,581	38,558	9,639 50	173,407	23,691	3,553 65
114 00	80	18	5 40	80	18	5 40
2,544 30	180,501	11,772	3,531 60	101,382	7,701	2,310 30
1,276 50	207,813	7,141	2,142 30	353,980	12,396	3,718 80
2,750 76	18,500	13,013	3,330 00	43,055	2,985	7,749 90
42,141 00	25,757	35,172	10,551 00	42,407	77,033	23,109 90
20,521 00	67,958	28,321	28,321 00	69,941	28,635	28,335 00
8,054 00	17,146	8,795	8,795 00	13,772	5,722	5,722 00
407 00	398	235	235 00			
2,222 00	1,246	1,164	1,164 00		943	943 00
51,208 20	136,533	143,901	28,780 20	140,395	149,273	29,854 60
3,833 20	225,230	15,304	5,356 40	12,617	7,768	1,942 00
52,814 40	7,518,819	350,863	87,715 75	7,174,067	300,611	45,091 65
5,063 70	450,383	21,776	4,355 20	196,856	13,450	2,690 00
1,271 40	21,764	6,193	1,857 90	30,318	1,855	331 00
8,188 29	659,682	259,761	38,964 15	1,340,750	549,159	54,915 90
32,022 90	964,132	93,426	28,027 80	597,491	87,275	26,182 60
405 00		1,750	525 00		2,383	714 90
37 20		30	9 00			
470 50		4,752	1,188 00		5,357	1,534 70
84,492 40		309,061	73,812 20		592,229	118,445 80
9,235 10		89,093	8,909 30		99,667	9,966 70
3,73,294 41		1,529,446	354,222 75	30 & 25 per cent.	5,357	1,534 70
					592,229	118,445 80
					99,667	9,966 70
					2,021,350	374,562 40

R. S. M. BOUCHETTE,
Commissioner of Customs.

No. 10.—RETURN of the Quantity and Value of Goods Imported, first into the UNITED STATES, and thence into DA, distinguishing Goods passing through under Bond, from those purchased in the United States; also Goods the produce or Manufacture of the United States,—during the year 1861.

ARTICLES.	Passing through the United States under Bond.		Produce of the United States.		Purchased in the United States.	
	Quantity.	Value.	Quantity.	Value.	Quantity.	Value.
		\$		\$		\$
Whiskey.....	455	427	22,655	6,821	158	180
Brandy.....	1,912	2,368	2,946	3,656	3,016	4,462
Gin.....	1,295	785	3,172	1,450	3,970	1,684
Rum.....	3,987	903	39	31	4,539	2,567
Spirits and Strong Waters, not included above.....	33	37	440	173	45	126
Cordials.....	1,962	970	38,281	20,180	27,731	11,748
Sugar, refined.....	12,596,314	393,550	159,056	11,317	247,409	17,436
do. other kinds.....	6,830	1,127	2,992,578	128,256	28,165,982	1,138,726
Confectionery.....			274,197	53,105	854,162	149,476
Melasses.....			16,534	2,994		
Ale, Beer and Porter.....				1,392		
Packings.....	260,707	83,361				
Ten.....						
Coffee.....			13,176	1,645	3,343,870	1,377,962
Ginsamen, Mace and Nutmegs.....	2,051	623			2,947,290	179,410
Spices, including Ginger, Pimento and Pepper, ground.....	273,244	15,074			29,964	8,653
Dried Fruits.....					30,715	2,937
Patent Medicines and Medicinal preparations.....	3,437	640			2,150,000	117,371
Sand.....			27,027	49,233		
Soap.....			219,500	9,014		
				9,925		

Search.....	do.	11,869	110,056	12,120	1,067
Tobacco, manufactured.....	do.	305,669	2,522,680	24,650	20,030
	do.	9,760	5,063	800	3,959
	do.	13,536			

Patent Medicines and Medical preparations	19,914	2,150,000	117,871
Sauf	486		
Soap	640		
	3,437		
	27,027		
	219,500		
	45,233		
	5,014		
	9,925		

Sorgh.	do.	11,889	12,120	1,987
Tobacco manufactured	dc.	305,689	24,650	20,030
Wino of all kinds in Wood	Galls.	3,655	900	4,989
do. do. in Bottles	Doz.	179,187		
Goods paying 25 per cent		3,008,436		1,002,812
do. do. 20 do.		596,954		75,896
do. do. 15 and 10 per cent.		863,308		
Free Goods—Coin and Bullion		11,060,731		806,729
Other Free Goods				
Totals		16,141,426		4,927,962

R. S. M. BOUCHETTE,
Commissioner of Customs.

No. 11.—STATEMENT of the Quantity and Value of Goods Imported into the Free Port of Gaspé, during the year 1861.

ARTICLES.	Quantity.	Value.
Spirits, Whisky	Gallons. 275	\$ 168
Brandy	do 1,214	1,700
Gin	do 21,006	10,802
Rum	do 5,108	3,735
Spirits of Wine and Alcohol	do 134	100
Cordials	do 25	89
Coffee, Green	Lbs. 7,995	1,121
do Roasted or Ground	do 3,138	343
Cigars	do 470	118
Molasses	Gallons 62,897	15,953
Sugar, Refined or White Bastard	Lbs. 7,203	665
do Other than above	do 114,286	7,167
Confectionary	do	391
Tea	Lbs. 77,655	24,339
Tobacco, Manufactured	do 61,854	11,416
Snuff	do 149	36
Spices	do 455	86
Dried Fruits and Nuts	do 12,665	902
Starch	do 409	45
Soap	do 33,776	2,071
Blacking	do	10
Patent Medicines and Medicinal Preparations	do	47
Malt Liquors, in Wood	Gallons 51	32
do in Bottles	Dozen 7	13
Wine of all kinds, in Wood	Gallons 2,011	2,426
do do in Bottles	Dozen 180	1,105
Wearing Apparel	do	13,263
Manufacture of Leather	do of Woollens	14,581
do	do of Cottons	32,821
do	do of Silks and Velvets	55,523
do	do of Hardware	123
do	do of Leather or imitation thereof	19,551
do	do of Glassware	1,435
do	do of Fancy Goods	364
do	do of Wood	3,724
Candles	do	2,713
Crockery and Earthenware	do	1,036
Cordage	do	4,125
Gunpowder	do	5,314
Oils, Rectified or Prepared	Gallons	508
Jewellery and Watches	do 10,433	4,364
Iron	do	800
Steel, Wrought or Cast	do	3,746
Other Articles	do	170
		22,097
Total Dutiable Goods		270,200
Free Goods		104,529
Total		374,729
Value of Imports at Gaspé and Outports, in 1861		\$374,729
do do do in 1860		286,558
Increase in 1861		\$88,171

R. S. M. BOUCHETTE,
Commissioner of Customs.

Spirits, W
Brandy ..
Gin
Coffee, G
do R
Cigars ..
Molasses
Sugar, R
do c
Confecti
Tea
Tobacco
Spices ..
Dried F
Soap.....
Malt Li
Wine of
do
Wearing
Manufa
do
do
do
do
Candle
Crocke
Cordag
Gunpo
Mach
Oils, R
Iron.....
Steel,
Other
Free

No. 12.—STATEMENT of the Quantity and Value of Goods Imported into the Free Port of Sault Ste. Marie, during the year 1861.

ed into the

Value.
\$
108
1,700
10,802
3,735
100
89
1,121
343
118
15,953
668
7,167
391
24,339
11,416
36
86
902
45
2,071
10
47
32
13
2,426
1,105
13,263
7,581
32,821
55,523
123
19,551
1,435
36
3,724
2,713
1,036
4,125
8,314
508
4,364
800
3,746
170
22,097
270,200
104,529
374,729
374,729
286,558
88,171

ARTICLES.	Quantity.	Value.
		\$
Spirits, Whisky.....Gallons	9,768	2,132
do do.....dd	344	916
Brandy.....do	143	129
Gin.....Lbs.	81	18
Coffee, Green.....do	50	8
do Roasted or Ground.....do	1	8
Cigars.....Gallons	214	92
Molasses.....Lbs.	5,237	382
Sugar, Refined or White Bastard.....do	28,590	2,395
do other than above.....do		35
Confectiary.....Lbs.	3,748	4,648
Tea.....do	3,560	955
Tobacco, Manufactured.....do	50	25
Spices.....do	638	113
Dried Fruits and Nuts.....do	7,103	410
Soap.....Gallons	1,042	297
Malt Liquors, in Wood.....do	169	310
Wine of all kinds, in Wood.....Dozen	5	55
do do in Bottles.....do		2,227
Wearing Apparel.....do		708
Manufactures of Leather.....do		25,118
do of Woolions.....do		5,719
do of Cottons.....do		2,672
do of Hardware.....do		37
do of Leather or imitation thereof.....do		175
do of Glassware.....do		1,299
Candies.....do		80
Crockery and Earthenware.....do		122
Cordage.....do		4,885
Gunpowder.....do		1,048
Machinery.....Gallons	609	332
Oils, Rectified or Prepared.....do		539
Iron.....do		2,559
Steel, Wrought or Cast.....do		6,017
Other Articles.....do		66,515
Total Dutiable Goods.....do		26,189
Free Goods.....do		92,704
Total.....do		
Value of Imports at Sault Ste. Marie in 1861.....do		92,704
do do do in 1860.....do		54,421
Increase in 1861.....do		\$38,283

R. S. M. BOUCHETTE,
Commissioner of Customs.

No. 13.—COMPARATIVE STATEMENT of Imports, exhibiting in contrast the Value of, and Amounts of Duties collected on Goods entered for Consumption in Canada, during the years 1858, 1859, 1860 and 1861 respectively.

WHENCE IMPORTED.	V A L U E.				D U T Y.			
	1858.	1859.	1860.	1861.	1858.	1859.	1860.	1861.
Great Britain.....	\$ 12,287,053	\$ 14,780,084	\$ 15,859,980	\$ 20,386,927	\$ cts.	\$ cts.	\$ cts.	\$ cts.
North American Colonies.....	493,826	381,755	393,864	499,177				
West Indies.....		533	15,802	371				
United States.....	15,625,565	17,599,916	17,273,029	21,069,388		4,437,846 12	4,755,465 42	4,769,192 99
Other Foreign Countries.....	732,033	793,373	905,260	1,098,963				
Totals.....	29,078,527	33,555,161	34,447,935	43,054,836	2,381,339 51	4,437,846 12	4,758,465 42	4,769,192 99

R. S. M. BOUCHEFFE,
Commissioner of Customs.

GENE

CA

Showing th

No. 14.

GENERAL STATEMENT OF EXPORTS

BEING A DETAILED ACCOUNT

OF THE

PRINCIPAL ARTICLES

OF

CANADIAN PRODUCE AND MANUFACTURE,

Shipped during the year 1861.

Shewing the Quantity and Value of each Article Shipped, and indicating to
what Country Exported.

No. 14.—GENERAL STATEMENT OF EXPORTS, being a detailed Account of the Principal Articles of CANADIAN Produce and Manufactures, Shipped during the year 1861—showing the Quantity and Value of each Article shipped at the undermentioned Ports, and indicating to what Country Exported.

PORTS.	Total Quantity.	Total Value.	COPPER—EXPORTED TO				
			Great Britain.	BRITISH COLONIES.		United States.	Foreign Countries.
				North America.	West Indies.		
Brantford.....	Tons. 1	\$ 150	\$	\$	150	\$	
Clifton.....	3	862			862		
Cornwall.....	2	555			555		
Fortune.....	10	686			686		
Other Ports.....	2	181			161		
Totals.....	18	2,414			2,414		
COPPER ORE.							
Cornwall.....	Tons. 3,866	\$ 199,625	\$	\$	\$ 199,625	\$	
Kingston.....	1	10			10		
Montreal.....	10	400			400		
Quebec.....	358	29,624			29,624		
Saint Ste. Marie.....	3,129	210,471			210,471		
Totals.....	7,364	440,130			240,495	199,635	

IRON ORE.

199,655	240,495	440,130	199,655
---------	---------	---------	---------

IRON ORE.

Kingston	Tons. 932	\$ 2,430	\$	\$	\$	\$	\$
Totals	932	2,430					2,430

PIG AND SCRAP IRON.

Beantford	Tons. 56	\$ 1,111	\$	\$	\$	\$	\$
Coastbrook	32	607					1,607
Hamilton	138	2,240					2,240
St. John's	20	837					837
Stacey	16	192					192
Tort.	43	476					476
Other Ports	16	296					296
Totals	321	5,759					5,759

STONE.

Amherstburgh	\$ 1,412	\$	\$	\$	\$	\$	\$
Gaspe	1,342						1,412
St. Agéville	184						184
Kingston	1,122						1,122
Prescott	170						170
Totals	4,230			1,342			2,888

No. 14.—GENERAL STATEMENT OF EXPORTS.—Continued.

PORTS.	Total Quantity.	Total Value.	FISH—Dried and Smoked—EXPORTED TO					
			Great Britain.	BRITISH COLONIES.		United States.	Foreign Countries.	
				North America.	West Indies.			
Coaticook.....	Cwis. 507	\$ 507	\$	\$	\$	\$	\$	
Dundas.....	19	23			23			
Gaspé.....	142,031	149	103,322	29,358	131		282,736	
Quebec.....	1,584	49	46	213	90		4,200	
Stratford.....	1	3						
Totals.....	143,783	420,631	103,368	29,571	90	664	289,938	
FISH—Pickled.								
Brighton.....	Brls. 364	\$ 2,168	\$	\$	\$	\$	\$	
Coaticook.....	365	4,301			2,168			
Dundas.....	496	1,945			4,191			
Gaspé.....	75,037	161,203	1,855	92,998	1,943		357	
Kingston.....	1,691	5,891			63,993			
Millford.....	264	1,363			5,891			
Montreal.....	957	7,938	1,310		1,363			
Pictou.....	181	711			5,728			
Quebec.....	4,656	10,105	9,689	368	711			
Sarnia.....	505	1,998			80			
Sault Ste. Marie.....	1,210	4,961			1,998			
Toronto.....	115	611			4,961			
Other Ports.....	243	1,156			611			
Totals.....	86,084	203,451	12,854	93,334	80	96,822	357	

FISH—Fresh.

Sault Ste. Marie.....	1,210	203,451	93,334	80	1,998
Toronto.....	115	4,961			4,961
Other Ports.....	243	1,156			611
Totals.....	56,084	203,451	93,334	80	1,156
					96,820
					357

FISH—Fresh.

Clifton.....	\$ 627	\$	\$	\$	\$ 627
Cramabe.....	4,627				4,627
Gaspé.....	480		480		2,473
Milford.....	2,473				408
Wallaceburgh.....	408				6,150
Windsor.....	6,150				1,661
Other Ports.....	1,661				15,946
Totals.....	16,426		480		

FISH OIL.

Coaticook.....	Gallons.	\$ 231	\$	\$	\$ 231
Dundas.....	1,650	100			100
Gaspé.....	210	18,876	7,338		
Quebec.....	42,499	52	52		
Totals.....	44,474	19,259	11,533	7,390	331

FURS OR SKINS.

Brookville.....	\$ 800	\$	\$	\$	\$ 800
Coaticook.....	268				268
Gaspé.....	2,865		2,865		
Totals.....	3,933		2,865		1,068

No. 14.—GENERAL STATEMENT OF EXPORTS.—Continued.

P O R T S .	Total Quantity.	Total Value.	ASHES—Pot—EXPORTED TO					Foreign Countries.
			Great Britain.	BRITISH COLONIES.		United States.		
				North America.	West Indies.			
Coaticook	Barrels, 4,124	\$ 118,523	\$ 112,443	\$ 485	\$ 6,080		\$	
Dover.....	20	585			100			
Fort Erie.....	35	2,375			2,375			
Kingston.....	131	3,385			3,385			
Montreal.....	18,201	670,202	503,217		66,985			
Quebec.....	114	1,906	1,946	20				
St. John's	200	3,060			3,000			
Sarnia.....	118	3,380			3,380			
Other Ports.....	60	1,812			1,812			
Totals.....	23,053	705,228	617,606	505	87,117			
P E A R L A S H E S .								
Georgville.....	Barrels, 6	\$ 200	\$	\$	\$ 200		\$	
Montreal.....	6,192	171,157	171,157					
Quebec.....	144	2,422	2,422					
Totals.....	6,342	173,779	173,579		200			

TIMBER—ASH.

Tons.	\$	\$	\$	\$	\$	\$
	12,118					566

TIMBER—ASH.

	Tons.	\$	\$	\$	\$	\$
Quebec	2,414	12,684	12,118			566
Roubaix	5	10			10	
St. John's	3	14			14	
Totals.....	2,422	12,708	12,118		24	566

BIRCH.

	Tons.	\$	\$	\$	\$	\$
Quebec.....	341	1,183	1,183			
New Carlisle.....	1,544	8,386	8,386			
Quebec.....	6,383	59,008	49,514			494
Rimouski.....	129	1,008	1,008			
Totals.....	8,397	60,585	60,091			494

BELM.

	Tons.	\$	\$	\$	\$	\$
Dover	3	65		65		
Caspe	870	3,800	3,300			
Quebec	31,733	261,680	252,770	40		2,870
St. John's	4	17			17	
Totals.....	32,610	265,562	262,570	105	17	2,870

MAPLE.

	Tons.	\$	\$	\$	\$	\$
Costisook	10	75				
Quebec	117	939	890			49
Totals.....	127	1,014	890		75	49

No. 14.—GENERAL STATEMENT OF EXPORTS.—Continued.

P O R T S .	Total Quantity.	Total Value.	OAK—EXPORTED TO					
			Great Britain.		BRITISH COLONIES.		United States.	Foreign Countries.
			\$	Tons.	North America.	West Indies.		
Chatham.....	690	\$ 5,961					\$	
Chippawa.....	2,912	14,403					5,961	
Dunnville.....	4,119	2,875					14,403	
Fort Erie.....	1,800	11,700					2,875	
Montreal.....	250	5,000					11,700	
Quebec.....	43,129	457,829	5,000					
Rowan.....	950	436,224	410					
Sarnia.....	480	2,601					2,601	
Wallaceburgh.....	1,196	8,540					8,540	
Windsor.....	210	11,878					11,878	
Other Ports.....	243	4,840					4,840	
		1,370			485		885	
Totals.....	55,979	526,997	441,224		895		63,683	
							21,195	
							21,195	

		WHITE PINE.						
P O R T S .	Total Quantity.	Total Value.	Great Britain.		BRITISH COLONIES.		United States.	Foreign Countries.
			\$	Tons.	North America.	West Indies.		
Belleville.....	4,137	\$ 22,200					\$	
Burwell.....	483	2,312					22,200	
Fort Erie.....	240	1,200					2,312	
New Carlisle.....	775	5,085					1,200	
Paris.....	58	1,100	5,085					
Quebec.....	486,198	2,475,928	2,471,005				1,100	
Rowan.....	26,506	63,470	25				63,470	
St. John's.....	971	3,887					3,887	
Stanley.....	217	1,157					1,157	
Toronto.....	3,470	17,350					17,350	
Other Ports.....	152	699					699	
Totals.....	523,157	2,594,368	2,476,020		25		113,375	
							4,898	
							4,898	

RED PINE.

Older Forts.....	17,330	1,157					
	699	17,350					
	152	699					
Totals.....	523,157	113,375	25	2,476,080			4,898

RED PINE.

Quebec.....	Tons.	\$	\$	\$	\$	\$	\$
	71,381	508,609	504,922	528			3,159
Total.....	71,381	508,609	504,922	528			3,159

TAMARACK.

Coaticook.....	Tons.	\$	\$	\$	\$	\$	\$
LaCocle.....	481	3,485					
	65	195					272
Quebec.....	1,256	7,438	6,840	324			
Totals.....	1,802	11,116	6,840	324		3,680	272

WALNUT.

Chatham.....	M. Feet.	\$	\$	\$	\$	\$	\$
Quebec.....	132	2,594					322
	502	14,503					
Montreal.....	183	3,659	14,181				
Stanley.....	34	340					
Wallacbourg.....	92	1,840					58
Other Forts.....	5	58					
Totals.....	948	22,994	14,181			8,491	322

No. 14.—GENERAL STATEMENT OF EXPORTS.—Continued.

PORTS.	Total Quantity.	Total Value.	BASSWOOD, BUTTERNUT AND HICKORY—EXPORTED TO				
			Great Britain.	BRITISH COLONIES.		United States.	Foreign Countries.
				North America.	West Indies.		
Conitcook	M. Feet.	\$	\$	\$	\$	\$	
Freiburg	7	52					
Quebec	6	73					
Rondeau	239	3,740					
	1,514	14,659	3,670				
Totals.....	1,786	18,524	3,670		14,659	70	
					14,794	70	

		STANDARD STAVES				
Chatham.....	Mills.	\$	\$	\$	\$	\$
Dover.....	161	8,296				
Montreal.....	22	1,548				
Quebec.....	72	10,067	1,548			
Wallaceburgh.....	1,383	225,340	10,067			
Other Ports.....	42	209,529			260	
	85	1,332				
Totals.....	1,765	248,653	219,596	1,548	260	11,698
						15,551

OTHER STAVES.

OTHER STAVES.

	Mille.	\$	\$	\$	\$	\$
Chatham.....	128	1,852				1,852
Dunville.....	284	2,770				2,770
Kingston.....	199	1,380				1,380
Montreal.....	433	17,033		2,169		1,158
Morriaburgh.....	310	1,640				1,640
Quebec.....	2,478	128,606		1,002	2,210	7,883
Sarnia.....	203	7,883				3,231
Toronto.....	633	3,231				2,406
Other Ports.....	321	2,900		584		
Totals.....	4,989	167,365	138,312	3,755	2,210	22,320

KNEES.

	Pieces.	\$	\$	\$	\$	\$
Coaticook.....	5,156	4,932				4,932
Colborne.....	108	27				27
Gaspé.....	8	8		8		
Quebec.....	535	301	196			26
St. John's.....	26	26				
Totals.....	5,833	5,294	195	8		4,985

SCANTLING.

	Pieces.	\$	\$	\$	\$	\$
Gaspé.....	623	623				623
New Carlisle.....	575	575				4,555
Philpsburgh.....	4,555	12,377				12,377
St. John's.....	623	623				
Totals.....	18,130	18,130	575	623		16,932



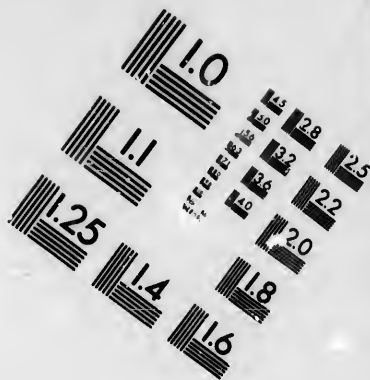
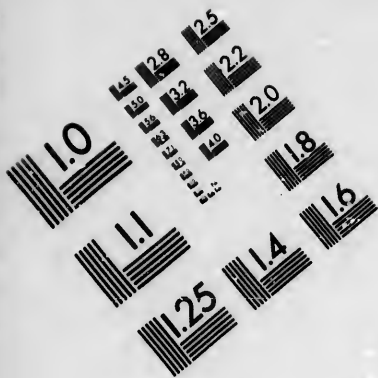

**IMAGE EVALUATION
TEST TARGET (MT-3)**

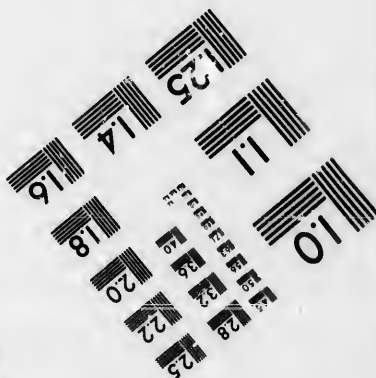
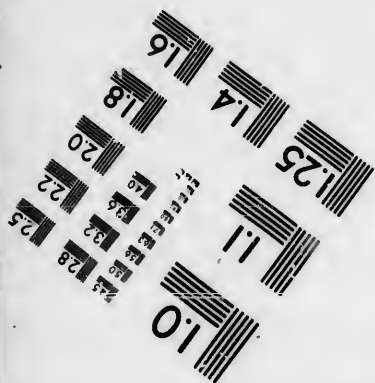
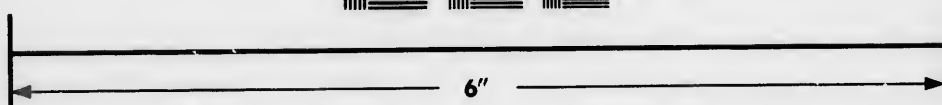
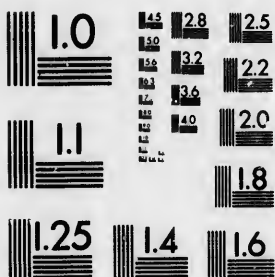

**Photographic
Sciences
Corporation**

23 WEST MAIN STREET
WEBSTER, N.Y. 14580
(716) 872-4503

1.5 28 25
32 22
20

01

No. 14.—GENERAL STATEMENT OF EXPORTS.—Continued.

P O R T S.	Total Quantity.	Total Value.	TRENAILS—EXPORTED TO				
			Great Britain.	BRITISH COLONIES.		United States.	Foreign Countries.
				North America.	West Indies.		
Gaspé		\$ 62	\$	\$	\$	\$	
Quebec		393	393				
Totals		455	455				
DEALS.							
Into Verto	Skand. Hund.	\$	\$	\$	\$	\$	
Montreal	2,477	67,002	67,002				
New Carlisle	620	13,011	13,011				
Quebec	1,101	19,668	19,668				
Rimouski	54,423	1,895,275	1,895,017	200			
Troudon	2,832	72,800	59,299			6,088	
Other Ports	5,890	121,000	121,000			13,591	
Totals	67,333	2,189,792	806	1,200	140	19,789	
			2,048,803	1,200		19,789	

DEAL ENDS.

DEAL ENDS.

	Stand. Hund.	\$	\$	\$	\$	\$
Isle Verte	173	3,325	2,325			
New Carlisle.....	72	739	739			320
Quebec	1,633	46,176	46,176			
Three Rivers.....	51	190	190			
Totals.....	1,929	49,750	49,430			320

PLANK AND BOARDS.

	M. Feet.	\$	\$	\$	\$	\$
Belleville.....	13,121	131,220				131,220
Brockville.....	1,821	21,684				21,684
Burwell	14,938	95,668				95,668
Bytown	10,219	102,192				102,192
Chatham	1,381	15,203				15,203
Chippawa.....	1,382	17,534				17,534
Coaticook.....	4,598	31,479				31,479
Cobourg	5,127	66,405				66,405
Cramahc.....	1,897	14,962				14,962
Dover	2,962	24,746				24,746
Dundas	3,585	29,912				29,912
Dunville.....	9,959	71,392				71,392
Fort Erie	2,129	21,266				21,266
Hamilton	8,297	67,576				67,576
Hope	6,025	45,283				45,283
Kingston	3,692	32,973				32,973
Kingston	3,549	48,320				48,320
Montreal.....	7,053	44,165				44,165
Napinee	7,879	69,083				69,083
Quebec	5,458	12,940		888	8	33,672
Rowan	2,878	32,672				291,454
St. John's	11,687	117,287				117,287
Toronto.....	10,126	107,449				107,449
Trenon	2,127	25,524				25,524
Whitby.....	5,742	72,163				66,433
Other Ports.....	165,583	1,570,381	65,064	4,717	8	1,507,546
Totals.....						3,046

No. 14.—GENERAL STATEMENT OF EXPORTS.—Continued.

PORTS.	Total Quantity.	Total Value.	SPARS—EXPORTED TO				
			Great Britain.	BRITISH COLONIES.		United States.	Foreign Countries.
				North America.	West Indies.		
Burwell	Pieces. 41	\$ 1,705	\$	\$	\$	\$	
Coaticook	254	690			1,705		
Gaspé	322	127			690		
Quebec	4,633	22,555	50	77			
Rowan	246	4,011	29,184	212			
Stanley	13	350			4,011	159	
Other Ports.....	17	80	20		650		
Totals.....	5,511	29,813	22,254	289	7,116	159	
MASTS.							
Burwell	Pieces. 10	\$ 110	\$	\$	\$	\$	
Gaspé	25	53			110		
Quebec	391	30,955	53				
Rowan	346	6,903	29,413	75			
Trenton.....	2	80			6,903	1,467	
Totals.....	774	38,101	29,413	128	7,093	1,467	
HANDSPIKES.							
Quebec.....	Pieces. 1,988	\$ 496	\$ 476	\$	\$	\$	
Totals.....	1,988	496	476			20	

Totals.....	1,988	496	476	20
				20

LATH AND LATHWOOD.

	Cords.	\$	\$	\$	\$
Belleville	590	1,473		1,473	
Burrell	109	621		621	
Costcook	158	315		315	
Dunnville	58	330		330	
Gasité	1,153	229	16		
Nappes	42	3,560		3,560	21
New Carlisle	7,248	238		238	
Quebec	696	46,307		46,286	
Trenton	114	773		773	
Other Ports		267	16		21
Totals.....	10,322	54,113	46,737	7,339	

FIREWOOD.

	Cords.	\$	\$	\$	\$
Amherstburgh	13,378	25,865		25,865	
Chippawa	3,366	4,696		4,696	
Colborne	891	1,397		1,397	
Collingwood	1,196	2,356		2,356	
Dunnville	3,182	4,722		4,722	
Fort Erie	1,898	1,296		1,296	
Gananoque	1,209	2,945		2,945	
Kingston	854	3,261		3,261	
Philipsburgh	22,698	953		958	
Wallaceburgh	1,188	27,946		27,046	
Other Ports		1,854	155		1,414
Totals.....	51,078	76,496	285	76,056	

No. 14.—GENERAL STATEMENT OF EXPORTS.—Continued.

PORTS.	Total Quantity.	Total Value.	SHINGLES—EXPORTED TO				
			Great Britain.	BRITISH COLONIES.		United States.	Foreign Countries.
				North America.	West Indies.		
Enrwell.....	Mills	\$	\$	\$	\$	\$	
Coaticook.....	5,295	10,254			10,254		
Darlington.....	2,392	6,782			6,782		
Dover.....	326	692					
Dundas.....	86	278					
Gaspé.....	181	359					
Hope.....	737	6,630					
Kingston.....	499	1,013	6,650		359		
Quebec.....	146	307			1,013		
Rowan.....	247	407		307	307		
Whitby.....	974	1,743			1,743	100	
Other Ports.....	325	650			650		
	287	1,066			1,066		
Totals.....	15,695	30,181		6,937	23,144	100	

RAILROAD TIES.						
PORTS.	Total Quantity.	Total Value.	Great Britain.	BRITISH COLONIES.		United States.
				North America.	West Indies.	
Enrwell.....	Pieces.	\$	\$	\$	\$	\$
Dunville.....	9,659	1,447			1,447	
Fort Erie.....	11,882	2,290			2,290	
Montreal.....	5,700	1,900			1,900	
Philipsburgh.....	3,752	332			332	
Quebec.....	10,600	1,299			1,299	
Rowan.....	500	600	600			
Stanley.....	32,995	5,132			5,132	
Other Ports.....	2,741	411			411	
	2,250	627			627	
Totals.....	80,079	14,038	600		13,438	

Totals.....	80,079	14,038	600			411	627
						13,438	

OARS.

	Pairs.	\$	\$	\$	\$	\$	\$
Gaspé.....	18	36		36			
Montreal.....	1,000	1,155	1,155		85		50
Quebec.....	1,961	1,247	1,112				50
Totals.....	2,979	2,438	2,267	36	85		

OTHER WOODS.

		\$	\$	\$	\$	\$	\$
Amherst.....		9,259				9,259	
Burwell.....		5,356				5,356	
Chippawa.....		5,148				5,148	
Dunnville.....		3,752				3,752	
Fort Erie.....		1,876				1,876	
Gananoque.....		1,890				1,890	
Hamilton.....		2,020				2,020	
Kingston.....		1,719				1,719	
Milford.....		3,937	700			3,237	
Montreal.....		7,334				7,334	140
Kesauae.....		1,912				1,912	
Phillipburgh.....		9,979	9,839			1,602	
Quebec.....		1,602				1,602	
Rondeau.....		2,499				2,499	
Rowan.....		26,284				26,284	
Sarnia.....		1,802				1,802	
Trenton.....		10,216	1,191		170	8,855	
Other Ports.....							140
Totals.....		105,068	11,730	170		93,648	

No. 14.—GENERAL STATEMENT OF EXPORTS.—Continued.

P O R T S.	Total Quantity.	Total Value.	SAW LOGS—EXPORTED TO					Foreign Countries.
			Great Britain.	BRITISH COLONIES.		United States.	Foreign Countries.	
				North America.	West Indies.			
Belleisle	Number.	\$	\$	\$	\$	\$	\$	
Burwell	10,107	9,607						
Chippawa	1,801	1,801			9,607			
Dunnville	3,092	3,491			1,801			
Rowan	77	100			3,491			
Wallaceburgh	34,386	52,712			100			
	1,768	2,221			52,712			
					2,221			
Totals.....	51,231	69,932			69,932			

ANIMALS—HORSES.

	Number.	\$	\$	\$	\$
Belleville	65	6,240			6,240
Brantford	95	9,470			9,470
Brockville	249	21,160			21,160
Chatham	72	5,815			5,815
Clifton	207	21,601			21,601
Coaticook	54	26,980			26,980
Cobourg	48	5,450			5,450
Cramahé	174	4,170			4,170
Dundas	204	11,375			11,375
Fort Erie	216	21,507			21,507
Fredriksburgh	105	19,650			19,650
Georgville	100	11,935			11,935
Hamblingford	273	5,880			5,880
Kingston	470	30,828			30,828
Lasalle	423	33,523			33,523
London	2,438	38,375			38,375
Montreal	75	166,560			166,560
Morrisburgh	71	5,634			5,634
Phillipburgh	83	5,659			5,659
Potterton	487	40,971			40,971
Prescott	35	3,295			3,295
Queenston	91	5,114			5,114
Russelltown	221	23,095			23,095
Sarnia	607	51,902			51,902
Stanstead	93	6,700			6,700
Sutton	284	28,317			28,317
Toronto	289	17,850			17,850
Windsor	100	8,200			8,200
Woodstock	299	23,474	40		23,434
Other Ports			40		
Totals.....	8,199	667,355		40	667,315

No. 14.—GENERAL STATEMENT OF EXPORTS.—Continued.

PORTS.	Total Quantity.	Total Value.	HORNED CATTLE—EXPORTED TO				Foreign Countries.
			Great Britain.	BRITISH COLONIES.		United States.	
				North America.	West Indies.		
Brantford.....	Number. 1,015	\$ 26,851					
Brockville.....	903	17,598				\$ 26,351	
Coaticook.....	248	10,130				17,598	
Cornwall.....	190	6,819				10,130	
Dundee.....	262	4,580				6,819	
Dunnville.....	866	11,766				4,580	
Fort Erie.....	259	4,673				11,766	
Freshburg.....	2,399	59,611				4,673	
Georgetown.....	932	19,715				59,611	
Kingston.....	159	5,392				19,715	
Lasalle.....	129	26,529				5,392	
London.....	152	4,356				26,529	
Morrisburg.....	1,810	48,490				4,356	
Philipsburgh.....	216	3,955				48,490	
Prescott.....	328	8,416				3,955	
Queenston.....	1,063	28,637				8,416	
Russelltown.....	210	4,241				28,637	
Sarnia.....	358	4,410				4,241	
Stratford.....	257	6,315				4,410	
Stansford.....	1,044	29,889				6,315	
Sutton.....	352	13,500				29,889	
Windsor.....	356	12,000				13,500	
Woodstock.....	353	9,020				12,000	
Other Ports.....	124	3,300				9,020	
	591	14,436				3,300	
Totals.....	15,704	384,599				14,436	384,599

SWINE.

	Number.	\$	\$	\$
Belleville.....	3,156	22,100		22,100
Brantford.....	611	4,562		4,562
Brockville.....	228	1,492		1,492
Clifton.....	3,189	21,922		21,922
Custicook.....	625	2,715		2,715
Cornwall.....	281	1,987		1,987
Dover.....	360	2,54		2,54
Dunce.....	512	1,814		1,814
Fort Erie.....	5,001	24,297		24,297
Freightsburg.....	561	3,808		3,808
Kingston.....	2,118	8,573		8,573
London.....	7,011	42,641		42,641
Montreal.....	418	6,108		6,108
Morrisburg.....	315	898		898
Prescott.....	225	1,125		1,125
Stratford.....	371	3,158		3,158
Toronto.....	85	425		425
Windsor.....	614	3,120		3,120
Woodstock.....	1,952	6,977		6,977
Other Ports.....	477	1,703		1,763
Totals.....	27,931	161,279		161,279

No. 14.—GENERAL STATEMENT OF EXPORTS.—Continued.

PORTS.	Total Quantity.	Total Value.	SHEEP—EXPORTED TO					
			Great Britain.	BRITISH COLONIES.		United States.		
				North America.	West Indies.		Foreign Countries.	
Brantford.....	Number. 1,891	\$ 6,901						
Brockville.....	2,776	7,300						6,901
Clarenceville...	1,706	4,109						7,300
Clifton.....	739	2,859						4,109
Coaticook.....	3,593	8,016						2,859
Cornwall.....	1,036	2,778						8,016
Dunnville.....	586	1,666						2,778
Fort Erie.....	3,315	9,839						1,666
Fredrigsburgh.....	2,967	6,100						9,839
Georgetown.....	1,861	4,170						6,100
Hemmingford.....	650	1,200						4,170
Kingston.....	3,095	8,319						1,200
London.....	3,436	16,551						8,319
Montreal.....	719	1,944						16,551
Morrisburgh.....	1,543	3,077						1,944
Phillipsburgh.....	2,079	4,985						3,077
Picton.....	991	2,687						4,985
Potterton.....	650	1,309						2,687
Prescott.....	2,514	6,636						1,309
Russellville.....	919	1,744						6,636
Stanstead.....	10,809	24,768						1,744
Stratford.....	930	2,432						24,768
Sutton.....	2,900	6,000						2,432
Toronto.....	205	1,000						6,000
Woodstock.....	690	3,567						1,000
Other Ports.....	2,232	6,372						3,567
Total.....	51,941	149,220						6,372
								149,220

POULTRY.

POULTRY.

	\$	\$	\$	\$	\$
Cotticook.....	6,866				6,866
Cornwall.....	1,016				1,016
Dundas.....	903				903
Dunville.....	446				446
Fort Erie.....	966				966
Fredericshburgh.....	750				750
Leaside.....	367				367
London.....	17,150				17,150
Montreal.....	2,136				2,136
Prescott.....	650				650
Rasseltown.....	331				331
Stavrood.....	1,040				1,040
Windsor.....	1,957				1,957
Other Ports.....					
Totals.....	34,581				34,581

BACON AND HAMS.

	Ctl.	\$	\$	\$	\$	\$
Brantford.....	63	10,780				10,780
Clifton.....	1,400	282				282
Costicook.....	402	3,267				3,267
Dundas.....	420	4,530				4,530
Guelph.....	47	371				371
London.....	61	366				366
Montreal.....	532	4,752				4,752
Quebec.....	125	1,480				1,480
Sarnia.....	120	642				642
Toronto.....	615	5,633				5,633
Other Ports.....	19	179				179
Totals.....	3,854	33,440	13,556	230		19,654

No. 14.—GENERAL STATEMENT OF EXPORTS.—Continued.

PORTS.	Total Quantity.	Total Val'...	BEEF—EXPORTED TO					Foreign Countries.
			Great Britain.	BRITISH COLONIES.		United States.		
				North America.	West Indies.			
Charrerevillo.....	Cwt. 27	\$ 120	\$	\$	\$	\$		
Coaticook.....	30	495	10		120			
Montreal.....	540	4,424	4,424		455			
Quebec.....	619	2,989	540	2,149				
Sarnia.....	281	1,542						
Other Ports.....	51	295		36				
Totals.....	1,598	9,865	5,304	2,185	1,542	259	2,376	
BEEFWAX.								
Chatham.....	Lbs 300	\$ 60	\$	\$	\$	\$		
Coaticook.....	470	169	160			90		
Montreal.....	3,580	835	717			118		
Other Ports.....	138	34				34		
Totals.....	4,488	1,089	877			212		
BEARS' GREASE.								
Coaticook.....		\$ 136	\$	\$	\$	\$		
Totals.....		136				136		

BONES.

Totals.....	136	136
-------------	-----	-----

BONES.

	\$	\$	\$	\$	\$
Kingston.....	4,308				5
Montreal.....	3,425				5
Quebec.....	7,733				
Totals.....	7,738				

BUTTER.

	\$	\$	\$	\$	\$
Kingston.....	4,263				4,263
Montreal.....	5,110				5,110
Quebec.....	142,442				39,849
Totals.....	102,593				6,562
Brantford.....	4,096				4,096
Clifton.....	2,500				2,500
Couttscook.....	14,730				14,730
Dundas.....	16,943				16,943
Durandville.....	3,858				3,858
Elgin.....	2,959				2,959
Fort Erie.....	16,124				16,124
Freelightsburgh.....	139,327				20,149
Guelph.....	511,845				43,324
Hope.....	419,907				8,307
Kingston.....	45,364				9,511
London.....	8,307				2,364
Montreal.....	62,586				11,067
Morrisburg.....	67,600				2,734
Pi. Hillsburgh.....	13,940				3,289
Poton.....	105,669				4,231
Prescott.....	132,255				9,960
Quebec.....	21,795				3,362
Russelltown.....	27,181				16,737
Sarnia.....	28,492				
Stanstead.....	76,980				
Sutton.....	33,920				
Toronto.....	250,001				
Other Ports.....	189				
Totals.....	527,945				252,029

Totals.....	184,826	16,824	265						
	960,149	93,341	265						93,076

FEATHERS.

	Libs.	\$	\$	\$	\$	\$
Chatham.....	60					60
Montreal.....	390					390
Morrisburgh.....	58					58
Wallaceburgh.....	3					3
Windsor.....	6					6
	30					30
Totals.....	1,402	641				541

FURS—Dressed.

	\$	\$	\$	\$	\$	\$
Dalhousie.....	48					48
Quebec.....	20		20			
Totals.....	68		20			48

FURS—Undressed.

	\$	\$	\$	\$	\$	\$
Coaticook.....	19,531					5,592
Swamche.....	1,294					1,294
Gaspé and Out Ports.....	2,484		629			5
Hope.....	3,428					3,428
Kingston.....	4,116					4,116
Montreal.....	169,116		60			11,998
Quebec.....	1,514					
Sault Ste. Marie.....	17,000					1,620
Three Rivers.....	1,630					1,069
Toronto.....	1,050					5,125
Windsor.....	5,125					4,240
Other Ports.....	4,240					
Totals.....	236,528		689			35,478

TOTALS FOR FEATHERS AND FURS

No. 14.—GENERAL STATEMENT OF EXPORTS.—Continued.

PORTS.	Total Quantity.	Total Value.	HIDES—EXPORTED TO					
			Great Britain.	BRITISH COLONIES.		United States.	Foreign Countries.	
				North America.	West Indies.			
Brantford		\$ 4,826	\$	\$	\$	\$		
Coaticook		886			4,526			
Dundas		887			886			
Port Erie		830			887			
Felighsburg		2,032			880			
Queph		791			2,032			
Montreal		988			791			
Morrisburg		1,468			988			
Prescott		639			1,468			
Sarnia		511			639			
Windsor		960			511			
Other Ports		4,359			960			
		2,238		46	4,359			
Totals		21,115		46	2,192			
					21,069			
HORNS AND HOOPS.								
Coaticook		\$ 143	\$	\$	\$	\$	\$	
Cornwall		17			143			
Kingston		1			17			
Montreal		2,531			1			
Quebec		130			2,531			
					130			
Totals		2,822			2,661		161	

Quebec	2,531	1	17
.....	130	1
Totals.....	2,661	161

HONEY.

	Lbs.	\$	\$	\$	\$	\$
Chatham	33	4
Totals.....	33	4

LARD.

	Bris.	\$	\$	\$	\$	\$
Clifton	6	148
Concord	157	3,410	3,203
Dundas	53	1,105	1,105
Fort Erie	5	120
Kingston	6	162
Montreal	94	2,353	1,295	540
Quebec	19	637	43	589
Stanley	5	262
Windsor	45	1,100
Other Ports	18	462
Totals.....	408	9,759	5,651	1,129	2,470	509

No. 14.—GENERAL STATEMENT OF EXPORTS.—Continued.

P O R T S.	Total Quantity.	Total Value.	PORK—EXPORTED TO					Foreign Countries.
			Great Britain.	BRITISH COLONIES.		United States.	Foreign Countries.	
				North America.	West Indies.			
		\$	\$	\$	\$	\$	\$	
Amherstburgh	Cwt. 2,732	2,732			2,732			
Branford	515	2,482			2,482			
Clifton	542	58,030			58,030			
Coaticook	10,084	45,613			44,303			
Cornwall	7,025	8,788	1,310		8,788			
Fort Erie.....	1,543	33,246			33,246			
Goderich	6,650	103,781			103,781			
Gravelly	21,134	30,267			30,267			
London.....	4,060	84,684			84,684			
Montreal	15,493	12,930			12,930			
Quebec.....	1,797	27,954	5,842	4,876	30,267			
Sarnia.....	2,847	2,075	920	27,034	1,812	400		
Stratford	358	2,075			2,075			
Whitby.....	4,618	42,444			42,444			
Windsor	1,786	10,500			10,500			
Woodstock.....	1,726	12,550			12,550			
Other Ports.....	116	1,240			1,240			
	738	6,282		332	5,950			
Totals.....	81,032	487,598	8,072	32,242	446,884	400		

SHEEP'S PELTS.

	\$	\$	\$	\$	\$	\$
Brockville.....	4,109					4,109
Clifton.....	12,898					12,898
CostiCook.....	3,730					3,730
Dalhousie.....	4,171					4,171
Fort Erie.....	1,130					1,130
Kingston.....	24,521					24,521
London.....	14,895					14,895
Montreal.....	922					922
Prescott.....	4,778					4,778
Sarnia.....	1,280					1,280
Stamstead.....	1,989					1,989
Sturtevant.....	1,484					1,484
Toronto.....	4,721					4,721
Other Ports.....	4,425					4,425
Totals.....	85,006					85,006

	lbs.	\$	\$	\$	\$	\$
Coaticook.....	6	58				58
Fort Erie.....	1	20				20
Quebec.....	3	51		51		51
Sarnia.....	12	390				390
Wallaceburg.....	1	24				24
Windsor.....	5	40				40
Totals.....	28	588		51		532

TALLOW.

No. 14.—GENERAL STATEMENT OF EXPORTS.—Continued.

P O R T S.	Total Quantity.	Total Value.	TONGUES—EXPORTED TO					
			Great Britain.	BRITISH COLONIES.		United States.	Foreign Countries.	
				North America.	West Indies.			
Coaticook.....	Kegs. 9	\$ 40	\$	\$	\$	\$	\$	
Quebec.....	5	22						
Totals.....	14	62	62					
VENISON.								
Clifton.....	Number. 40	\$ 122	\$	\$	\$	\$	\$	
Coaticook.....	125	374						
Fort Erie.....	50	240						
Guelph.....	4	18						
Kingston.....	52	138						
Stratford.....	18	55						
Totals.....	239	957					957	

WOOL.

No. 14.—GENERAL STATEMENT OF EXPORTS—Continued.

PORTS.	Total Quantity.	Total Value.	BARLEY AND RYE—EXPORTED TO				
			Great Britain.	BRITISH COLONIES.		United States.	Foreign Countries.
				\$.	North America.		
Bath.....	Bushels.	\$	\$	\$	\$	\$	
Bellefleur.....	63,990	29,939					
Brantford.....	176,304	82,797					
Brighton.....	50,136	21,913					
Chatham.....	139,640	63,303					
Charlevoix.....	32,845	16,719					
Clifton.....	9,080	5,008					
Coaticook.....	5,041	5,041					
Colborne.....	58,993	21,059					
Cramah.....	7,271	3,474					
Credit.....	10,865	5,486					
Dalhousie.....	28,299	12,342					
Darlington.....	16,152	12,353					
Dover.....	7,117	3,748					
Dunnville.....	65,219	27,325					
Fort Erie.....	46,266	16,408					
Hamilton.....	32,697	25,841					
Leamington.....	265,707	137,294					
London.....	24,041	14,865					
Milford.....	43,645	21,523					
Montreal.....	42,554	19,617					
Napanee.....	40,143	22,185					
Newcastle.....	149,065	75,995	000				
Oaxville.....	2,240	3,778					
Oshawa.....	28,851	14,425					
Paris.....	19,574	9,991					
Pictou.....	6,485	4,342					
St. John's.....	149,760	69,990					
Stanley.....	239,472	132,125					
Toronto.....	88,217	18,184					
Trenton.....	251,167	127,255					
Whitby.....	33,422	25,998					
Other Ports.....	40,000	20,000					
	48,575	22,455		182			
Totals.....	2,202,447	1,059,288	660	182		1,088,446	

BARLEY—POT AND PEARL.

London.....	231,167	127,255	18,184
Trouton.....	39,422	23,998	127,255
W. Bibby.....	40,000	20,000	23,998
Other Ports.....	48,575	22,453	20,000
Totals.....	2,202,447	1,059,288	1,088,446

	Lbs.	\$	\$	\$	\$	\$	\$
Codacook.....	1,000	50	50	50	50	50	50
Montreal.....	35,640	3,271	300	665	300	2,306	300
St. John's.....	15,000	300	25	25	25	300	300
Toronto.....	1,000	25					
Totals.....	52,640	3,646	300	740	300	4,606	4,606
BEANS.							
	Bushels.	\$	\$	\$	\$	\$	\$
Chatham.....	2,310	1,669				1,669	
Clarenceville.....	180	225				225	
Clifton.....	645	542				542	
Dalhousie.....	290	212				212	
Montreal.....	316	445				445	
Phillipsburgh.....	720	795				795	
Essexton.....	227	462				462	
Stanley.....	756	729				729	
Windsor.....	330	250				250	
Other Ports.....	638	608		100		308	
Totals.....	6,462	5,937		100		5,837	

No. 14.—GENERAL STATEMENT OF EXPORTS.—Continued.

P O R T S .	Total Quantity.	Total Value.	BRAN—EXPORTED TO				
			Great Britain.	BRITISH COLONIES.		United States.	Foreign Countries.
				North America.	West Indies.		
		\$	\$	\$	\$	\$	
Brautford	Cwt.	\$					
Chifton	2,675	2,878			2,878		
Coaticook	3,540	1,846			1,846		
Darlington	20,080	11,062			11,062		
Godarich	3,130	1,552			1,552		
Guelph	960	698			698		
Hamilton	1,300	484			484		
Hope	400	200			200		
Montreal	1,400	2,119			2,119		
Paris	1,090	940			900		
Sarnia	2,220	1,395	40		1,790		
Other Ports	404	196			126		
	1,472	390		12	378		
Totals	33,671	23,690		52	23,638		
F L A X .							
Month al	Cwt.	\$	\$	\$	\$	\$	
	598	6,482	4,745		1,707		
Totals	598	6,482	4,745		1,707		

FLAX SEEDS.

FLAX SEEDS.

	Bushels.	\$	\$	\$	\$	\$
Catcook	999	1,226				1,223
Guelph.....	350	525				525
Hummingford	300	300				300
Montreal	1,724	2,148				2,148
Saint John's.....	287	369				369
Totals	3,630	4,570	5			4,565

FLOUR.

	B.-ls.	\$	\$	\$	\$	\$
Brantford	37,183	182,602				182,602
Brighor.....	2,505	13,677				13,677
Clifton.....	42,845	239,919				239,919
Coaticook	142,893	808,467	202,966		59	605,443
Cobourg.....	2,509	12,536		31,125		12,536
Credit.....	33,794	156,879				156,879
Dalhousie.....	18,596	85,563				85,563
Darlington.....	12,911	79,622				79,622
Dover.....	9,981	52,609				52,609
Dundas.....	12,100	65,996				65,996
Dunnville.....	4,109	19,273				19,273
Fort Erie.....	22,684	113,031				113,031
Goderich.....	10,566	45,452				45,452
Guelph.....	26,281	135,654				135,654
Hamilton.....	86,877	441,926				441,926
Hope.....	11,337	63,229				63,229
Kingston.....	3,516	17,104				17,104
Montreal.....	604,979	3,116,280	2,733,451		316,922	63,816
Oakville.....	2,224	13,130				13,130
Osawa.....	10,991	65,413				65,413
Paris.....	19,983	107,560				107,560
Prescott.....	2,496	12,651				12,651
Quebec.....	55,963	285,375	78,884		202,491	12,651
Sarnia.....	2,292	12,004				12,004
Stratford.....	3,689	17,306				17,306
Toronto.....	62,781	339,152			2,920	336,232
Whitby.....	14,600	74,000				74,000
Other Ports.....	7,844	38,535	36		1,472	37,927
Totals.....	1,468,299	6,614,665	3,015,337		554,985	3,683,362

595	6,452	4,745	1,707
-----	-------	-------	-------

No. 14.—GENERAL STATEMENT OF EXPORTS.—Continued.

PORTS.	Total Quantity.	Total Value.	FRUIT—Green—EXPORTED TO					
			Great Britain.	BRITISH COLONIES.		United States.	Foreign Countries.	
				North America.	West Indies.			
Chippawa.....	Brls.	\$	\$	\$	\$	\$	\$	
Clifton.....	300	300			300			
Fort Erie.....	300	357			300			
Gaspe and Outports.....	208	620			357			
Kingston.....	192	569			620			
Montreal.....	616	1,471		569				
Quebec.....	1,758	5,183						
Toronto.....	721	2,581	3,416	329	1,471		40	
Other Ports.....	241	478	1,287	1,294	1,398			
	251	699	71		478			
Totals.....	4,417	12,253	4,774	2,192	5,252		40	
HAY.								
Clifton.....	Tons.	\$	\$	\$	\$	\$	\$	
Fort Erie.....	15	100			100			
Sutton.....	118	723			723			
Other Ports.....	50	500			500			
	14	120			120			
Totals.....	197	1,443			1,443			
HOPS.								
Montreal.....	\$	\$	\$	\$	\$	\$	\$	
Stanstead.....	1,150	300						
	42,607	5,726						
Totals.....	43,757	6,026	300		5,726		5,726	

INDIAN CORN.

Totals.....	42,807	5,726	300		\$
	43,757	6,026	300		\$
					\$1,726
					\$5,726

INDIAN CORN.

	Bushels.	\$	\$	\$	\$	\$
Coaticook.....	1,986	1,149			1,149	
Hamilton.....	547,451	209,313			209,313	
Montreal.....	4,474	3,132			3,132	
Prescott.....	1,402	751			751	
Quebec.....	110,889	63,533	33		63,500	
Toronto.....	74,371	31,729	2,000		2,000	
Other Ports.....	1,903	1,030				29,729
Totals.....	742,476	310,637	2,033		63,500	1,080
						245,104

MAPLE SUGAR.

	Lbs.	\$	\$	\$	\$	\$
Coaticook.....	745	32				32
Montreal.....	90	9				9
Quebec.....	1,077	91				91
Sault Ste. Marie.....	2,020	182	34	57	34	182
Stanstead.....	500	35				35
Totals.....	4,427	369	34	57	34	278

No. 14.—GENERAL STATEMENT OF EXPORTS.—Continued.

PORTS.	Total Quantity.	Total Value.	MEAL—EXPORTED TO				
			Great Britain.	BRITISH COLONIES.		United States.	Foreign Countries.
				North America.	West Indies.		
Clifton	Barrels. 6,282	\$ 24,143	\$	\$	\$	\$	
Coalbrook	10,636	46,020	120		24,143		
Dalhousie	1,709	7,858			4,838		
Dunville	1,047	4,146			7,858		
Guelph	4,952	18,747			4,146		
Hamilton	3,203	12,357			18,747		
Montreal	29,727	114,289			12,357		
Quebec	2,829	11,376	6,484		13,259		
Saint John's	1,002	4,810	6,708		4,810		
Toronto	1,368	5,634	400		5,234		
Windsor	337	2,096			2,096		
Other Ports	1,169	4,354			4,354		
Totals	64,761	255,830	139,306	13,652	102,842		
MINERAL—OR EARTE—OIL.							
Clifton	Gallons. 30,190	\$ 3,672	\$	\$	\$	\$	
Prescott	2,320	1,109			3,072		
Quebec	7,680	1,500			1,109		
Sarnia	4,200	1,213	1,500		1,213		
Other Ports	5,490	1,261	207		1,054		
Totals	49,880	8,155	1,707		6,448		

Other Ports.....	1,213	1,964	6,448
Totals.....	207	1,707	8,155

OATS

	Bushels.	\$	¢	\$	\$
Chatham.....	20,364	4,658			4,658
Clarenceville.....	83,100	24,485			24,485
Coaticook.....	225,056	67,987	8,741		59,226
Cornwall.....	30,159	7,439			7,439
Fort Erie.....	44,776	11,205			11,205
Hamilton.....	33,065	9,212			9,212
Hanmingsford.....	57,000	17,100			17,100
Lacolle.....	49,105	12,344			12,344
Montreal.....	622,918	211,092	320		105,650
Phillipsburgh.....	44,016	11,785			11,785
Saint John's.....	763,710	221,918			221,918
Sarnia.....	18,499	4,593			4,593
Stanley.....	40,054	9,310			9,310
Stanstead.....	22,556	6,950			6,950
Other Ports.....	56,670	22,765	689		20,795
Totals.....	2,111,046	643,023	1,321	1,009	526,830

OTHER SEEDS.

	Bushels.	\$	\$	\$	\$
Brantford.....	505	2,061			2,061
Brighton.....	1,796	1,078			1,078
Clifton.....	2,490	9,182			9,182
Coaticook.....	9,868	28,499	3,249		25,250
Cornwall.....	1,694	4,203			4,203
Dalhousie.....	339	1,394			1,394
Dundee.....	807	2,150			2,150
Fort Erie.....	2,845	11,234			11,234
London.....	2,293	6,219			6,219
Montreal.....	8,863	21,147	2,524		18,623
Prescott.....	1,445	2,739			2,739
Saratford.....	1,326	2,707			2,707
Other Ports.....	5,934	5,632	144		5,488
Totals.....	40,205	98,200	5,773	144	92,253

No. 14.—GENERAL STATEMENT OF EXPORTS.—Continued.

PORTS.	Total Quantity.	Total Value.	PEAS—EXPORTED TO				
			Great Britain.	BRITISH COLONIES.		United States.	Foreign Countries.
				North America.	West Indies.		
		\$	\$	\$	\$	\$	
Belleville.....	Bushels.						
Brighton.....	21,769	11,358			11,358		
Burwell.....	30,072	19,542			19,542		
Canticook.....	9,066	4,668			4,668		
Dover.....	190,078	102,864	86,298		16,566		
Hamilton.....	18,579	8,391			8,391		
Millford.....	66,423	35,859			35,859		
Montreal.....	11,264	5,765			5,765		
Napance.....	1,552,044	1,175,068			15,722		
Newcastle.....	9,033	5,076	7,936		5,076	121	
Pictou.....	8,190	4,909			4,909		
St. John's.....	21,065	12,265	4,525		12,265		
Sarnia.....	17,025	11,884			11,884		
Stanley.....	7,655	4,057			4,057		
Toronto.....	66,843	31,043			31,043		
Trenton.....	15,082	7,890			7,890		
Other Ports.....	50,405	26,176	160		26,176		
	56,405	30,313	1,498		27,265		
Totals.....	2,110,968	1,497,309	1,750	14,119	243,732	121	
		1,239,337					

No. 14.—GENERAL STATEMENT OF EXPORTS.—Continued.

P O R T S .	Total Quantity.	Total Value.	WHEAT—EXPORTED TO					
			Great Britain.	BRITISH COLONIES.		United States.	Foreign Countries.	
				North America.	West Indies.			
		\$	\$	\$	\$	\$	\$	
Amherstburgh.....	Bushels.	\$						
Bayfield.....	27,593	27,244						
Branford.....	78,438	78,371					27,244	
Chatham.....	71,296	75,913					78,371	
Clifton.....	57,465	53,386					75,913	
Cobacoek.....	28,555	34,685					53,386	
Cobourg.....	575,772	640,508					34,685	
Cramans.....	24,742	26,325	533,749				106,759	
Credit.....	23,402	24,260					26,325	
Darlington.....	114,646	118,845					24,260	
Dover.....	46,063	54,536		2,300			116,545	
Fort Erie.....	299,070	44,500					54,536	
Goderich.....	155,372	209,070					44,500	
Hamilton.....	767,557	149,285					299,070	
Kingston.....	43,921	790,009					149,285	
Kingsville.....	21,752	36,873					750,009	
London.....	32,835	31,519					36,873	
Montreal.....	3,406,411	3,818,697					21,519	
Napanee.....	28,262	3,782,719					31,556	
Newcastle.....	63,641	28,300		3,034			32,944	
Oakville.....	86,334	66,828					28,300	
Quebec.....	19,332	93,581		6,839			39,489	
Stanley.....	41,628	21,700					93,581	
Stratford.....	36,262	35,921		262				
Toronto.....	683,063	32,864					35,921	
Whitby.....	108,371	727,046					32,864	
Other Ports.....	95,265	169,396					725,996	
				1,050			173,771	
				302			169,094	
Totals.....	7,028,232	7,634,809	4,323,906	13,787	3,283,116	9,000	9,000	

Total	7,028,232	7,634,809	4,323,906	13,787	3,283,116	9,000
-------	-----------	-----------	-----------	--------	-----------	-------

BOOKS.

	\$	\$	\$	\$	\$	\$
Chatham	100					100
Clifton	60					60
Coadbrook	556	328				228
Kingston	161					161
Montreal	266	60	206			60
Prescott	60					
Quebec	937	940	47			150
Windsor	150					
Totals	2,340	1,328	253			759

BISCUITS.

	Cwt.	\$	\$	\$	\$	\$
Chatham	5	25				25
Clifton	37	142				
Coastbrook	105	419				
Kingston	1,812	7,250				
Montreal						
Quebec						
Totals	1,959	7,836		7,811		25

CANDLES.

	Lbs.	\$	\$	\$	\$	\$
Chatham	69	69				69
Clifton	943	943				
Coastbrook	6	6				6
Kingston						
Montreal						
Quebec						
Saint John's						
Totals	6,855	1,018		1,012		6

No. 14.—GENERAL STATEMENT OF EXPORTS.—Continued.

P O R T S .	Total Quantity.	Total Value.	CARRIAGES—EXPORTED TO					Foreign Countries.
			Great Britain.	BRITISH COLONIES.		United States.		
				North America	West Indies.			
Chatham.....	Number.	\$	\$	\$	\$	\$	\$	
Clifton.....	26	1,170			1,170			
Kingston.....	8	440			440			
Montreal.....	31	1,610			1,610			
Prescott.....	6	950						
Quebec.....	59	3,633	\$20	130				
Sarnia.....	3	412						
Other Ports.....	110	4,890	160	312		3,633		
Totals.....	44	2,267						
	287	15,377	920	442		14,015		
COTTONS.								
Chatham.....		\$	\$	\$	\$	\$	\$	
Clifton.....		430				430		
Guelph.....		568				568		
Kingston.....		25				25		
Prescott.....		1,410				1,410		
Toronto.....		76				76		
Wallaceburgh.....		140				140		
Totals.....		14				14		
		2,663				2,663		

FURS.

Totals.....	2,663						14
							2,663

FURS.							
	\$	\$	\$	\$	\$	\$	\$
Chatham.....	375					375	
Coaticook.....	2,582	1,654				928	
Quebec.....	110	110					
Totals.....	3,067	1,764				1,303	
GLASS.							
	\$	\$	\$	\$	\$	\$	\$
Coaticook.....	1,078						74
Dundee.....	74						15
Kingston.....	15						268
Toronto.....	268						1
Walthborough.....	1						
Totals.....	1,436			1,078			358
GROUND PLASTER AND LIME.							
	\$	\$	\$	\$	\$	\$	\$
Amherstburgh.....	231						231
Coaticook.....	1,952						1,952
Dunnville.....	1,696						1,696
Griderich.....	171						171
Stanstead.....	119						119
Other Ports.....	71		24				47
Totals.....	4,240		24				4,216

No. 14.—GENERAL STATEMENT OF EXPORTS.—Continued.

P O R T S.	Total Quantity.	Total Value.	HARDWARE—EXPORTED TO				
			Great Britain.	BRITISH COLONIES.		United States.	Foreign Countries.
				North America.	West Indies.		
Chatham	\$	\$	\$	\$	\$	\$	
Clifton		1,205			1,205		
Coaticook		613			613		
Montreal		706	29		677		
Paris		286		238	48		
Prescott		416			416		
Quebec		625			625		
Toronto		2,685	667	2,018			
Other Ports		325		10	325		
Totals		638	696	2,266	4,537		
INDIA RUBBER.							
Coaticook		\$	\$	\$	\$	\$	
Montreal		8,127	138	1,920	6,769		
Quebec		22,443	6,000	4,885	11,558		
		1,492	1,480	12			
Totals		32,062	7,618	6,117	18,327		

INDIAN BARKWORK.						
	\$	\$	\$	\$	\$	\$
Quebec	144	116	28			
Sault Ste. Marie.....	761				761	
Other Ports.....	31				31	
Totals.....	936	116	28		792	
LEATHER.						
	\$	\$	\$	\$	\$	\$
Clifton	178					178
Cesicook.....	1,265	741			524	
Kingson.....	774				774	
Montreal.....	566		566			
Quebec.....	1,169		1,169			
Sarnia.....	3,105					3,105
Other Ports.....	592					592
Totals.....	7,639	741	1,725		5,173	
LINTEN.						
	\$	\$	\$	\$	\$	\$
Toronto.....	200					200
Totals.....	200					200

No. 14.—GENERAL STATEMENT OF EXPORTS.—Continued.

PORTS.	Total Quantity.	Total Value.	MACHINERY—EXPORTED TO				
			Great Britain.	BRITISH COLONIES.		United States.	Foreign Countries.
				North America.	West Indies.		
Clifton		\$ 8,576	\$	\$	\$	\$	
Kingston		635			8,576		
Paris.....		834			635		
Prescott		230			834		
Windsor		300			230		
Other Ports.....		730			300		
Totals.....		11,325	122		668		
			122		11,203		
MUSICAL INSTRUMENTS.							
Dundee.....		\$ 198	\$	\$	\$	\$	
Kingston		510			128		
Toronto		160			510		
Totals.....		798			160		
					798		
OIL CAKE.							
Conitook.....		\$ 6,925	\$	\$	\$	\$	
Montreal.....		33,943			4,049		
Quebec		4,043					
Totals.....		44,011	39,962		4,049		

Montreal.....	6,025	6,025					
Quebec.....	33,943	29,394	4,043				4,049
Totals.....	44,011	39,962					4,049

RAGS.							
	\$	\$	\$	\$	\$	\$	\$
Clifton.....	1,300					1,300	
Coaticook.....	940					940	
Dalhousie.....	554					554	
Fort Erie.....	2,087					2,087	
Montreal.....	2,561	700				1,861	
Prescott.....	468					468	
Quebec.....	1,675					1,675	
Stanley.....	886					886	
Stanstead.....	1,007					1,007	
Other Ports.....	2,022					2,022	
Totals.....	13,440	2,375				11,065	

SOAP.							
	Lbs.	\$	\$	\$	\$	\$	\$
Coaticook.....	120	9				9	
Dundas.....	64	2				2	
Quebec.....	9,320	466	466				
St. John's.....	60	3				3	
Totals.....	9,564	480	466			14	

STARCH.							
	Lbs.	\$	\$	\$	\$	\$	\$
Coaticook.....	5,428	760				760	
Montreal.....	109,000	6,251	500			5,751	
Stanstead.....	84	12				12	
Totals.....	114,512	7,023	500			6,511	

No. 14.—GENERAL STATEMENT OF EXPORTS.—Continued.

P O R T S .	Total Quantity.	Total Value.	STRAW—EXPORTED TO				
			Great Britain.	BRITISH COLONIES.		United States.	Foreign Countries.
				North America.	West Indies.		
Clarenceville.....		\$ 60	\$	\$	\$ 60	\$	
Coaticook.....		20			20		
Montreal.....		630			630		
Philipsburgh.....		336			336		
Windsor.....		40			40		
Totals.....		1,336			1,336		
SUGAR BOXES.							
Coaticook.....		\$ 27,738	\$	\$	\$ 27,738	\$	
St. John's.....		9,074			9,074		
Totals.....		36,812			36,812		

WOOL.

	\$	\$	\$	\$	\$	\$
Chatham.....	7,238				7,238	
Gaspé and Outports ..	775		775			
Kingston.....	1,174				1,174	
Quebec.....	30,070	2,149	18,182	9,624		115
Stanshead.....	1,933				1,933	
Toronto.....	2,835		10		2,835	
Other Ports.....	2,064	320			1,734	
Totals.....	46,089	2,469	18,967	9,624	14,914	115

WOOLLENS.

	\$	\$	\$	\$	\$	\$
Clifton.....	573				573	
Kingston.....	355				355	
Stanshead.....	225				225	
Other Ports.....	102		12		90	
Totals.....	1,255		12		1,243	

ALE, BEER AND CIDER.

	Gallons.	\$	\$	\$	\$	\$
Clifton.....	1,530	424			424	
Costiwick.....	449	140			140	
Kingston.....	3,025	648			648	
Quebec.....	11,018	2,638	2,638			
Windsor.....	1,670	150			150	
Other Ports.....	771	238			238	
Totals.....	17,863	4,338	2,638		1,600	

No. 14.—GENERAL STATEMENT OF EXPORTS.—Continued.

P O R T S.	Total Quantity.	Total Value.	WHISKEY—EXPORTED TO					
			Great Britain.	BRITISH COLONIES.			United States.	Foreign Countries.
				North America.	West Indies.			
Coaticook.....	Gallons. 473	\$ 563	\$	\$	\$	\$	\$	
Dover.....	7,350	1,475				563		
Quebec.....	18,480	12,390	11,500	777		698		
Sutton.....	2,700	2,245		890				
Toronto.....	700	230				2,245		
Windsor.....	2,543	580				230		
Other Ports.....	592	271		80		580		
Totals.....	32,613	17,754	11,500	1,747		191	4,507	
OTHER SPIRITS.								
Dundee.....	Gallons. 250	\$ 128	\$	\$	\$	\$	\$	
Montreal.....	22,528	14,879	14,879				128	
Prescott.....	453	450						
Windsor.....	1,545	2,700				450		
Other Ports.....	22	41				2,700		
Totals.....	24,798	18,198	14,879			41	3,319	
VINEGAR.								
Quebec.....	Gallons. 188	\$ 53	\$	\$	\$	\$	\$	
Windsor.....	40	5						
Totals.....	228	58				53	5	

Totals.....	5	5	5
	5c	5	5

COIN AND BULLION.

Kingston.....	\$ 125,000	\$	\$	\$	\$
Quebec.....	119,513				125,000
Totals.....	244,513				125,000

OTHER ARTICLES.

Amersburgh.....	\$ 3,407	\$	\$	\$	\$
Chatham.....	13,267				13,267
Clifton.....	11,111				11,111
Casheock.....	7,281	77	91		7,113
Gaspé.....	5,129				5,129
Kingston.....	3,218	701	2,517		9,339
Montreal.....	9,389				1,594
Prescott.....	3,584	2,008			9,400
St. John's.....	36,400				13,400
Sarnia.....	13,400				20,730
Other Ports.....	27,902	1,576	1,367		24,959
Totals.....	154,718	4,362	3,975		140,381

R. S. M. BOUCHETTE,
Commissioner of Customs.

No. 15.--SUMMARY STATEMENT of the Quantity and Value of the Principal Articles of CANADIAN Produce and Manufacture exported during the year 1861,—and indicating to what Country exported.

ARTICLES.	TOTAL EXPORTS.		TO WHAT COUNTRY EXPORTED.				
	Quantity.	Total Value. \$	Great Britain.	BRITISH COLONIES.		United States.	Other Foreign Countries.
				North America.	West Indies.		
THE MINE:							
Copper	18	2,414				\$	\$
Copper Ore	7,364	440,130	340,495			2,414	
Iron Ore	932	2,450				199,685	
Pig and Scrap Iron	321	5,759				2,430	
Stone		4,250				5,759	
				1,342		2,888	
Total Produce of the Mine		454,963	240,495	1,342		213,126	
THE FISHERIES:							
Fish—Dried and Smoked	143,783	420,031	103,368				
Pickled	86,084	203,451	12,854				
Fresh		16,426				96,896	
Oil		19,259				15,946	
Furs or Skins, the produce of Fish or Creatures living in the Sea	44,474	3,933	11,538			331	
				2,865		1,068	
Total Produce of the Fisheries		663,700	127,760	133,640	170	114,835	286,357

THE FOREST:	Quantity.	Total Value.	Great Britain.	BRITISH COLONIES.	United States.	Other Foreign Countries.
				North America.	West Indies.	
Ashes—Pot	23,053	705,223	617,606			87,617
Pearl	6,342	173,779	173,579	505		200
						94
						566

THE FOREST:

Ashes—Pot	Drs.	23,953	705,228	617,606	505	87,117	287,995
Pearl	6,342	173,770	173,579	200
Traber—Ash	Tons.	2,422	12,708	12,118	24	566
Birch	8,397	60,565	60,091	494
Elm	32,610	265,562	252,370	105	17	2,870
Maple	127	1,014	890	75
Oak	55,979	526,997	441,224	395	63,683	21,195
White Pine	623,112	2,594,388	2,476,090	25	113,375	4,898
Red Pine	71,331	508,609	504,922	528	3,159
Tamarack	1,802	11,116	324	372
Walnut	M. feet	948	22,954	14,151	3,680	322
Basswood, Butternut, and Hickory	1,786	18,524	14,784	8,491	70
Standard Staves	Mile	1,765	248,653	260	280	11,698	15,531
Other Staves	4,989	167,385	158	2,210	22,320	788
Knees	Pieces	5,833	5,294	8	4,985	105
Scantling	18,130	575	16,932
Treenails	455	455	19,789
Deals	Stand. hand.	67,333	2,189,722	2,048,803	121,200	320
Deal Ends	1,929	49,750	49,430	3,046
Plank and Boards	M. feet	165,583	1,570,381	55,694	4,717	1,507,546	159
Spars	Pieces	5,511	29,818	22,254	289	7,116	1,467
Masts	774	38,101	29,413	128	7,093	20
Handpikes	1,988	496	476	7,339	21
Lath and Lathwood	Cords	10,822	54,113	46,737	16
Firewood	Mile	51,078	76,496	285	155	76,066	100
Shingles	15,695	30,181	6,937	23,144
Railroad Ties	Pieces	80,079	14,038	600	13,433
Oars	Pairs	2,979	2,433	2,267	36	50
Other Woods	105,688	11,730	170	93,648	140
Saw Logs	Number	51,231	69,932	69,932
Total Produce of the Forest	9,572,645	7,199,974	141,964	2,153,187	74,957

ANIMALS, AND THEIR PRODUCE:

Animals—Horses	Number	8,199	667,355	667,315
Horned Cattle	15,704	384,599	40	384,599
Swine	27,091	161,279	161,279
Sheep	149,220	149,220
Poultry	34,581	34,581

No. 15.—SUMMARY STATEMENT OF THE QUANTITY AND VALUE, &c.—Continued.

ARTICLES.	TOTAL EXPORTS.		TO WHAT COUNTRY EXPORTED.				
	Quantity.	Total Value. \$	BRITISH DOMINIONS.		United States. \$	Other Foreign Countries.	
			Great Britain. \$	North America. \$			West Indies.
ANIMALS, &c.—Continued.							
<i>Produce of Animals—</i>							
Bacon and Hams.....	Cwt.						
Beef.....	3,854	33,440	13,556	230	19,654		
Beeswax.....	1,598	9,885	5,304	2,185	2,376		
Bear's Grease.....	4,488	1,089	877		212		
Bones.....		136			136		
Butter.....		7,738	7,733				
Cheese.....	7,275,426	841,046	527,945	61,422	252,629	5	
Eggs.....	2,628	23,937	22,285	753	949	250	
Feathers.....	969,149	33,841		265	93,076		
Hides.....	1,402	21,115			21,069		
Horns and Hoofs.....		2,822		40	161		
Honey.....			2,661				
Lard.....	33	4					
Pork.....	408	9,759	5,651	1,129	2,470		
Sheep's Pelts.....	81,032	487,598	8,072	32,242	446,884	509	
Tallow.....		85,006			85,006	400	
Tongues.....	28	583		51	532		
Venison.....	14	62	62				
Wool.....	289	957			957		
Wool—Dressed.....	1,554,568	434,199	9,224	45	424,930		
Wool—Undressed.....		230,528	191,861	689	38,478		
Total, Animals and their Products.....		3,681,468	794,681	99,117	2,786,511	1,159	

AGRICULTURAL PRODUCTS:	Quantity	Total Value	Great Britain	North America	West Indies	United States	Other Foreign Countries
Falsam.....		2,825	300			2,525	
Barley and Rye.....	2,202,447	1,089,288	660	182		1,088,446	
Barley—Pot and Pearl.....	52,640	3,646	300	740		2,606	
				100		5,837	

Total, Animals and their Products.....

3,681,488	794,681	99,117	2,786,511	1,159
-----------	---------	--------	-----------	-------

AGRICULTURAL PRODUCTS:

Balsam.....	2,825	300	2,525						
Barley and Rye..... Bushels	1,039,288	660	1,038,446						
Barley—Pot and Pearl..... Bushels	52,640	300	2,006						
Beans..... Bushels	6,462		5,837						
Bean..... Cwt.	38,871		23,638						
Flax..... "	38,871		1,707						
Flax..... Cwt.	598		4,745						
Flax Seeds..... Bushels	3,630	5	4,570						
Flour..... Bushels	1,268,299		6,614,665						
Fruit, green..... Bris.	4,417		12,258						
Hay..... Tons	197		3,015,337						5,981
Hops..... Lbs.	43,757		4,774						40
Indian Corn..... Lbs.	742,476	300							
Indian Sugar..... Bushels	4,427	63,500	2,033						
Meal..... Lbs.	64,261	34	245,104						
Meal..... Brs.	49,880		57						
Mineral (or Earth) Oil..... Gallons	2,111,046	139,306	13,662						
Oats..... Bushels	40,205	1,707	6,448						
Other Seeds..... "	2,110,968	113,634	1,009						
Peas..... "	25,506	5,773	92,983						
Tobacco..... Lbs.	7,038,232	1,239,337	243,732						121
Vegetables..... "		7	1,622						
Wheat..... Bushels		4,323,906	21,774						9,000
			1,994						
			13,787						
			3,263,116						
			7,633,809						
			18,244,621						
			8,918,525						
			605,076						
			8,704,158						
			16,869						

Total Agricultural Products.....

Books.....	1,959		759						
Biscuits..... Cwt.	6,855		25						
Candles..... Lbs.	287		6						
Carriages..... Number			14,015						
Cotton.....			2,663						
Furs.....			1,368						
Glass.....			388						
Ground Plaster and Lime.....			4,210						
Hardware.....			4,537						
India Rubber.....			18,327						

MANUFACTURES:

Books.....	1,959		759						
Biscuits..... Cwt.	6,855		25						
Candles..... Lbs.	287		6						
Carriages..... Number			14,015						
Cotton.....			2,663						
Furs.....			1,368						
Glass.....			388						
Ground Plaster and Lime.....			4,210						
Hardware.....			4,537						
India Rubber.....			18,327						

No. 15.—SUMMARY STATEMENT OF THE QUANTITY AND VALUE, &c.—Continued.

ARTICLES.	TOTAL EXPORTS.		TO WHAT COUNTRY EXPORTED.					
	Quantity.	Value. \$	Great Britain.		BRITISH COLONIES.		United States.	Other Foreign Countries.
			\$		North America.	West India.		
MANUFACTURES.—Continued.								
Indian Barkwork.....		936						792
Leather.....		7,639	116		28			5,173
Linen.....		900	741		1,725			200
Machinery.....		11,325	122					11,203
Musical Instruments.....		798						798
Oil Cake.....		44,011	39,962					4,049
Rags.....		13,440	2,375					11,065
Soap.....		480			465			14
Starch.....	9,554	7,023	6,511		500			12
Straw.....	114,512	1,336						1,336
Sugar Boxes.....		36,812						36,812
Wood.....		46,089	2,469		18,967			14,914
Woolens.....		1,255						1,243
Liquors.—Ale, Beer, and Cider.		4,228			9,624			1,600
Whisky.....	17,863	17,754	11,500		2,638			4,507
".....	32,618	18,198	14,879		1,747			3,519
".....	24,798	58			53			5
Vinegar.....	228							
Total, Manufactures.....		289,130	90,315		45,825		9,624	143,251
COIN AND BULLION—Total.....								
		244,513	119,513					125,000
OTHER ARTICLES.....								
		154,718	4,362		3,975			146,381

RECAPITULATION.	Quantity.	Value.	Great Britain.	BRITISH COLONIES.	United States.	Other Foreign Countries.
		\$	\$	North America.	West India.	\$
Produce of the Mine.....		454,963	240,495	1,342		213,126
".....		663,700	127,760	133,640		114,335
".....		9,572,645	7,199,974	141,984	170	2,155,187
".....		3,681,681	794,681	90,117	2,563	2,786,511
Animals, and their Products.....		18,244,631	8,918,525	605,078	35	8,721,028
Artificial Products.....						5,704,136
".....						1,159
".....						16,989
".....						237,295
".....						74,937
".....						1,159
".....						16,989

OTHER ARTICLES.....

154,718

4,302

3,975

146,331

RECAPITULATION.

Produce of the Mine.....	454,963	240,495	1,342	213,126	237,295
" " Fisheries.....	683,700	127,760	133,640	114,339	74,937
" " Forest.....	9,572,645	7,199,974	141,984	2,153,187	1,139
Animals, and their Products.....	3,651,468	794,693	99,117	2,789,511	16,999
Agricultural Products.....	19,244,691	8,918,225	695,076	5,793,136	115
Manufactures.....	299,190	90,315	43,625	143,231	
Coin and Bullion.....	244,313	110,315		125,000	
Other Articles.....	154,718	4,362	3,975	146,331	
Total, Value of Exports.....	33,305,708	17,495,625	1,030,939	14,339,427	389,395
32 Vessels built at Quebec during the year—35,237 Tons—at \$40 per Ton.....	1,411,480	1,411,480		12,382	
Total Value of Exports as reported.....	34,717,248	18,907,105	1,030,939	14,356,427	389,395

Value of Exports from Quebec.....	\$ 8,316,322
" " Montreal.....	10,415,739
" " Gaspe and Outports.....	630,477
" " New Carlisle.....	35,468
" " Rimouski.....	74,065
" " Isle Verte.....	69,600
Total from Sea Ports.....	19,541,670
" " Inland Ports, as reported.....	15,175,578
Estimated Amount not reported at Inland Ports.....	34,717,248
Grand Total of Exports.....	1,896,947
	\$36,614,195

R. S. M. BOUCHELETTE,
Commissioner of Customs.

No. 16.—COMPARATIVE STATEMENT of the Quantity and Value of the Principal Articles of Canadian Produce and Manufacture, Exported during the years 1859, 1860 and 1861.

ARTICLES.	TOTAL EXPORTS.								
	1859.			1860.			1861.		
	Quantity.	Value.	\$	Quantity.	Value.	\$	Quantity.	Value.	\$
THE MINE:									
Copper	61	9,443	16	18	1,876	18	2,414		
Copper Ore	3,403	340,686	6,095	7,364	465,525	7,364	440,130		
Iron Ore	9,217	25,985	9,744	34,165	9,744	2,430	4,430		
Pig and Scrap Iron	4,086	76,473	3,107	321	52,317	321	5,759		
Stone		15,945	4,423				4,230		
Total, Produce of the Mine.....		469,512			558,306		454,963		
THE FISHERIES:									
<i>Fish</i> —Dried and Smoked.....	143,010	438,489	149,563	446,707	149,563	446,707	143,783		
Pickled	125,979	298,774	121,390	305,644	121,390	305,644	86,954		
Fresh		19,730		28,500		28,500			
Oil	70,813	36,955	87,107	43,320		43,320	44,474		
Furs or Skins, the produce of Fish or Creatures living in the Sea		23,475		6,475		6,475			
Total, Produce of the Fisheries		817,423		832,646		832,646			663,700
THE FOREST:									
<i>Ashes</i> —Pot.....	25,598	769,512	24,885	741,473	24,885	741,473	23,053		
Pear	12,321	337,759	7,969	219,633	7,969	219,633	6,342		
Birch	4,313	24,067	2,478	14,976	2,478	14,976	2,422		
Elm	26,278	56,294	12,508	100,759	12,508	100,759	8,397		
Maple	84	200,840	25,629	207,297	25,629	207,297	32,610		
Oak	728	1,995	249	1,995	249	1,995	127		
White Pine	34,300	359,731	41,553	404,861	41,553	404,861	55,979		
Red Pine	395,694	2,249,006	490,233	2,582,605	490,233	2,582,605	523,112		
Tamarack	43,643	363,567	62,573	507,810	62,573	507,810	71,381		
Walnut	2,185	11,382	2,589	17,023	2,589	17,023	1,802		
Basewood, Butternut, and Hickory.....	1,307	25,719	2,438	49,483	2,438	49,483	948		
.....M. feet.	1,373	14,800	1,024	14,473	1,024	14,473	1,786		

Standard Staves	2,068	329,876	3,093	365,752	3,093	365,752	1,765			248,633
Cotton Slaves	5,745	201,647	6,045	207,973	6,045	207,973	4,989			167,385
Battens		1,962	96	96		96				
Knees	4,297	4,723	9,980	12,004	4,723	12,004	5,833			5,294
Scantling		23,760		32,346		32,346				18,130
.....M. feet.		300		122		122				455

Red Pine	41,583	404,861	55,979	248,653
Tamarack	490,233	2,582,605	4,989	167,385
Walnut	62,573	507,610	71,261	5,294
Basswood, Butternut, and Hickory	2,589	17,023	1,862	18,190
	2,428	49,493	948	455
	1,024	14,475	1,786	2,189,792

Standard Staves	329,876	3,693	368,752	1,765	248,653
Other Staves	201,647	6,045	207,973	4,989	167,385
Battens	1,862	9,950	12,004	5,833	5,294
Knees	4,723	23,760	32,546	18,190	18,190
Scantling	23,760	300	122	455	455
Trenails	300	62,196	1,951,055	67,333	2,189,792
Deals	1,477,381	1,543	43,079	1,329	43,079
Deal Ends	44,526	314,096	309,025	165,583	1,570,381
Plank and Boards	2,690,119	4,067	3,051,218	5,511	29,818
“	25,383	8,407	54,899	774	38,101
“	92,714	1,024	95,498	1,988	381,018
“	1,024	6,517	644	3,331	406
Handspikes	6,517	37,216	49,412	10,322	54,113
Lath and bathwood	7,374	8,349	8,349	51,078	76,496
“	36,013	42,187	64,766	15,695	30,181
Firewood	22,664	36,157	41,042	80,079	14,038
Shingles	117,347	23,861	19,993	8,125	2,438
Railroad Ties	117,347	11,520	8,125	2,979	105,688
Oars	11,520	75,098	91,660	51,231	69,232
Other Woods	75,098	125,490	57,368	9,572,645	
Saw Logs	121,071	9,663,962	11,012,253		

Total, Produce of the Forest	9,663,962	11,012,253	9,572,645		
Animals—Horses	9,187	778,787	937,671	8,199	667,355
Horned Cattle	24,857	925,473	626,897	15,704	334,399
Swine	16,251	91,458	263,559	27,091	161,279
Sheep	76,378	1,747,983	223,633	54,941	189,220
Poultry	44,322	44,322	36,245	34,581	34,581
Produce of Animals—Bacon and Hams	684	7,359	37,379	3,854	33,440
Beef	3,235	23,333	10,609	1,598	9,865
Beeswax	2,781	783	114	4,488	1,069
Bear's Grease	431	772	136	136	136
Bones	3,098	682	682	7,738	7,738
Butter	3,750,296	792,621	7,275,426	841,646	841,646
Cheese	323	4,667	16,199	2,628	2,628
Eggs	809,398	1,312,106	142,715	969,149	93,541
Feathers	736	350	240	1,462	541
Furs—Dressed	229	2,646	2,646	68	68
Undressed	229	229	229	2,028	2,028
Hides and Pelts	228,918	228,918	228,918	106,121	106,121
Horns and Hoofs	231,270	101,767	101,767	2,822	2,822
Honey	178	1,242	3,974	33	4

ANIMALS, AND THEIR PRODUCE:

Animals—Horses	Number	9,187
Horned Cattle	“	24,857
Swine	“	16,251
Sheep	“	76,378
Poultry	“	44,322
Produce of Animals—Bacon and Hams	Cwt.	684
Beef	“	3,235
Beeswax	Lbs.	2,781
Bear's Grease	“	431
Bones	“	3,098
Butter	Lbs.	3,750,296
Cheese	“	323
Eggs	Cwt.	809,398
Feathers	Dorens.	736
Furs—Dressed	Lbs.	229
Undressed	“	229
Hides and Pelts	“	228,918
Horns and Hoofs	“	231,270
Honey	Lbs.	178

No. 15.—COMPARATIVE STATEMENT of the Quantity and Value of the Principal Articles, &c.—(Continued.)

ARTICLES.	TOTAL EXPORTS.					
	1859.		1860.		1861.	
	Quantity.	Value.	Quantity.	Value.	Quantity.	Value.
ANIMALS, &c.—Continued.		\$		\$		\$
<i>Produce of Animals—</i>						
Pork.....Lb.	41	802	143	4,338	408	9,759
Tallow.....Cwt.	36,984	241,983	63,109	365,349	81,032	487,398
Tongues.....Bris.	168	4,113	126	3,642	28	833
Veal.....Kegs.	5	18	8	68	14	62
Wool.....Number.	1,651	1,651	579	3,121	289	957
.....Lbs.	1,639,531	400,272	1,449,864	402,234	1,554,588	434,199
Total, Animals and their Products.....		3,789,502		4,231,257		3,681,468
AGRICULTURAL PRODUCTS:						
Belgian.....		9,410		2,567		2,325
Bark and Rye.....		1,130,112	2,730,144	1,797,675	2,203,763	1,022,934
Beans.....Bushels.	1,766,249	6,082	3,191	5,940	6,482	5,937
Bran.....Bushels.	6,622	44,188	109,684	80,572	38,671	23,093
Flax.....Cwt.	54,124					
Flax Seeds.....						
Flour.....Bushels.	1,610	2,482	4,421	2,384	398	6,452
Fruit, Green.....Bris.	415,610	2,262,134	854,773	5,634	3,630	4,570
".....".....	2,545	7,850	6,548	4,765,122	1,208,299	6,614,665
Hay.....Tons.	944	7,238	728	18,591	4,417	12,248
Hops.....Lbs.	68,586	5,148	83,064	4,987	197	1,443
Indian Corn.....Lbs.	3,139	1,935	181,388	3,285	43,757	6,026
Malt.....Bushels.	1,958	1,371	348	100,749	742,476	310,637
.....".....				468		

Maple Sugar.....Lbs.	20,217	1,605	12,979	1,069	4,427	369
Meal.....Bris.	11,397	61,151	39,258	179,613	64,261	255,830
Mineral (or Earth) Oil.....Galls.					49,880	8,155
Oats.....Bushels.	2,635,388	1,022,025	3,986,820	1,275,909	2,111,045	643,023
.....".....					41,905	98,200

Fruit, Green.....	4,421	5,634	4,421	5,634
".....	854,773	4,766,122	854,773	4,766,122
Hay.....	7,590	6,548	7,590	6,548
Hops.....	944	1,591	944	1,591
Indian Corn.....	68,586	4,987	68,586	4,987
".....	5,159	9,285	5,159	9,285
Malt.....	3,139	100,749	3,139	100,749
".....	1,935	408	1,935	408
".....	1,958		1,958	

Maple Sugar.....	1,605	12,979	1,069	369
".....	61,151	39,258	179,613	64,261
Mineral (or Earth) Oil.....				255,899
Ones.....	2,635,388	3,598,826	1,275,909	8,155
Other Seeds.....	111,335	24,263	61,064	643,023
".....	690,863	1,726,122	1,242,082	49,580
Peas.....	28,783	8,108	859	98,200
Tobacco.....		5,688	8,872	1,497,309
Vegetables.....	1,994,577	4,157,388	4,697,613	1,622
Wheat.....				25,977
Total, Agricultural Products.....	7,399,758		14,259,225	7,634,969

MANUFACTURES:

Books.....	1,780	3,866	3,188	2,340
Biscuits.....	8,218	1,040	5,766	7,836
Candles.....	255	12,946	1,174	1,018
Carriages.....		325	13,749	15,377
Cottons.....		9,440	1,322	2,643
".....		924	1,328	3,087
Glass.....		4,235	291	1,436
Ground Plaster and Lime.....	14,621	7,707	10,386	1,200
Hardware.....	261,815	287,320	287,320	7,489
India Rubber.....	581	343	343	32,062
Indian Parkwork.....	8,584	7,467	7,467	956
Leather.....	87	242	242	7,639
Linen.....	13,063	7,293	242	283
Machinery.....	906	1,020	7,293	11,325
Musical Instruments.....	22,945	32,835	798	798
Oil Cake.....	22,701	5,300	32,835	44,011
Rags.....	6,992	694	5,300	13,449
Soap.....	86,732	13,792	694	489
Starch.....	69	500	11,512	7,023
Straw.....	9,433	5,483	11,512	1,336
Sugar Boxes.....	18,592	51,894	36,812	36,812
Wood.....	41,470	11,738	48,069	48,069
Woolens.....	864	1,614	1,255	1,255
Liquors—Ale, Beer and Cider.....	25,947	61,507	17,863	4,238
Whisky.....	15,972	9,576	32,618	17,754
Other Spirits.....	8,754	1,460	2,281	18,198
Vinegar.....	2,247	271	75	58
Total, Manufactures.....	487,231		592,037	289,130

No. 16.—COMPARATIVE STATEMENT of the Quantity and Value of the Principal Articles, &c.—Continued.

ARTICLES.	TOTAL EXPORTS.					
	1859.		1860.		1861.	
	Quantity.	Value.	Quantity.	Value.	Quantity.	Value.
COIN AND BULLION		\$ 3,652		\$ 89,223		\$ 244,513
OTHER ARTICLES.....		110,732		137,240		154,718
RECAPITULATION.						
Produce of the Mine.....						
do do Fisheries.....		\$ 468,512				\$ 454,963
do do Forest.....		317,423				662,700
Animals and their Products.....		9,663,982				9,572,645
Agricultural Products.....		3,789,502				3,681,488
Manufactures.....		7,339,798				18,244,631
Coin and Bullion.....		487,231				289,130
Other Articles.....		3,652				244,513
		110,732				137,240
Total Value of Exports.....		22,680,812				33,305,768
Value of Ships built at Quebec.....		421,566				749,268
Estimated Amount of Exports, short returned at Inland Ports.....		1,664,608				1,411,480
						1,896,947
Grand Total of Exports		24,766,981				34,631,890
						36,614,195

No. 17.—
Artic
the y

Ashes—P
Butter...
Coin and
Copper C
Fish—Dr
Fish Oil
Flour
Furs and
Manufact
Pork and
Timber—

Peas
Wheat ..
Other A

Add Go
Total

RECAPIT

Imports
Goods in
Exports
Goods in
Value of

Total V
Lav

No. 17.—COMPARATIVE STATEMENT shewing the Value of the Principal Articles Exported from CANADA, Seaward, via the St. Lawrence, during the years 1860 and 1861.

ARTICLES.	1860.		1861.	
	Quantity.	Value.	Quantity.	Value.
		\$		\$
Ashes—Pot and Pearl..... Brls.	24,516	686,459	22,651	678,767
Butter..... Cwt.	21,549	326,237	37,312	487,024
Coin and Bullion				119,513
Copper Ore..... Tons.	116	13,210	2,920	189,009
Fish—Dried and Pickled		689,968		592,716
Fish Oil	82,292	39,077	42,479	18,876
Flour	323,718	1,831,576	648,937	3,342,157
Furs and Skins.....		136,304		164,111
Manufactures of India Rubber		120,462		12,377
Pork and Beef	3,932	56,698	4,583	51,246
Timber—Ash.....	2,211	13,366	2,414	12,684
Birch.....	12,504	100,745	8,357	60,585
Deals..... Standard Hundred	55,430	1,753,455	63,239	2,116,217
Elm..... Tons.	25,560	206,695	32,603	265,480
Lath..... Cords.	6,274	37,016	7,432	47,018
Oak..... Tons.	37,323	373,493	43,379	462,829
Plank and Boards..... M. Feet.	1,545	23,488	4,659	62,835
White Pine..... Tons.	458,156	2,477,480	486,973	2,481,013
Red Pine.....	62,572	507,603	71,381	508,609
Spars, Masts and Handspikes.....		98,323		55,361
Staves..... Mille.	5,513	505,971	4,358	380,472
Other Woods				31,431
Peas..... Bus.	1,136,354	909,347	1,526,244	1,162,633
Wheat.....	1,712,984	1,914,828	3,394,055	3,808,805
Other Articles.....		466,34		495,981
Add Goods in Transitu from United States ..		13,288,135		17,607,744
Total Exports Seaward via St. Lawrence...		13,288,135		3,505,511
RECAPITULATION OF IMPORTS AND EXPORTS				
via St. LAWRENCE.				
Imports.....		13,527,160		16,726,541
Goods in Transitu for United States		21,505		522,514
Exports.....		13,288,135		17,607,744
Goods in Transitu from United States.....				3,505,511
Value of Ships built at Quebec		749,268		1,411,480
Total Value of Imports and Exports via St. Lawrence.....		27,586,068		39,773,790

R. S. M. BOUCHETTE,
Commissioner of Customs.

No. 18.—STATISTICAL VIEW of the Commerce of Canada, exhibiting the Value of Exports to, and Imports from Great Britain, her Colonies, and Foreign Countries,—together with the Tonnage of Vessels arriving and departing during the year 1861,—including in such Tonnage the Vessels engaged in the Inland Trade.

	COMMERCE.		SHIPPING.					
	Value of Exports.	Value of Imports.	Tonnage of British Vessels.		Tonnage of Foreign Vessels.		TOTAL.	
			Entered Inwards.	Cleared Outwards.	Entered Outwards.	Cleared Outwards.	Entered Inwards.	Cleared Outwards.
Great Britain	\$ 18,907,105	\$ 20,386,937						
North American Colonies.....	1,030,939	499,177						
British West Indies.....	12,352	371						
United States of America.....	16,283,374	21,069,388	2,326,413	2,232,218	1,803,851	1,639,303	4,130,264	3,871,621
Other Foreign Countries.....	389,395	1,098,963						
Totals.....	36,614,195	43,054,836						

NOTE.—For Tonnage of Sea-going Vessels Inwards and Outwards, included in this Table, see Tables Nos. 29, 31 and 32.

No. 19.—COMPARATIVE STATEMENT of the Value of Imports and Exports of Canada, during the years 1860 and 1861.

	Imports.		Exports.		Total Imports and Exports.
	\$	\$	\$	\$	
1860.....	34,631,890	34,447,935	34,631,890	34,447,935	69,079,825
1861.....	36,614,195	43,054,836	36,614,195	43,054,836	79,669,031
Increase in 1861.....					10,589,206
					or 15½ per cent.

R. S. M. BOUCHETTE,
Commissioner of Customs.

or 15 1/2 per cent.
 10,539,206
 Increase in 1861.....

R. S. M. BOUCHETTE
 Commissioner of Customs.

No. 58, 1859, 1860, and 1861.

No.	1860.		1861.			
	Imports.	Duty.	Exports.	Imports.	Duty.	
	\$	\$ cts.	\$	\$	\$ cts.	
1	32					1
2	57	43,281				2
3	39	46,919	3,373 92			3
4	17	5,427	4,869 62	77,744	11,867	610 50
5	3	1,467	568 75	45,547	58,993	4,418 62
6	3	4,787	85 40	80,163	2,811	337 25
			64 44	2,101	1,266	126 31
					5,604	75 00

No. 20.—COMPARATIVE RETURN of the Value of the Exports of the Domestic Produce and Manufactures of Canada, and of the Imports of Foreign Goods, and of the Amounts of Duties collected at each Port in Canada—during the year 1858 and 1859.

PORTS.	1858.			1859.			
	Exports.	Imports.	Duty.	Exports.	Imports.	Duty.	
	\$	\$	\$ cts.	\$	\$	\$ cts.	
1 Amherst	252,493	49,994	2,899 38	268,656	54,803	3,821 82	
2 Amherstburgh	31,589	06,823	4,610 31	52,678	56,963	5,121 77	
3 Bath	62,039	15,988	722 57	87,640	6,098	509 86	
4 Bayfield	99,630	2,983	341 49	37,777	3,460	53 90	
5 Bonauce	2,858	6,905	84 17	2,580	5,405	68 25	
6 Bolleville	592,239	169,428	15,015 51	289,726	189,794	18,231 32	
7 Brantford		235,467	23,947 50	260,780	189,068	23,069 66	
8 Brighton		43,309	254 03	78,644	8,100	620 93	
9 Brookville		344,189	27,873 67	75,181	279,917	21,686 28	
10 Burwell		670,766	5,040 04	208,777	401,766	2,920 45	
11 Bytown		88,592	43,523 83	118,157	167,214	11,029 73	
12 Chatham		101,233	14,932 63	156,749	148,414	2,406 62	
13 Chippawa		65,517	1,723 09	46,671	13,231	1,712 93	
14 Charoncvillo		37,497	1,499 82	42,075	306,624	27,285 06	
15 Clifton		332,100	17,269 91	322,796	245,970	17,541 63	
16 Cobourg	1,184,631	183,863	12,721 32	1,487,447	236,761	24,075 50	
17 Colborne		170,005	182,301	4,882 63	6,449	504 16	
18 Collingwood		2,598	525 68	36,986	70,815	664 23	
19 Cornwall		20,942	16,253	2,118 51	55,022	2,135 60	
20 Côteau-du-Lac		22,842	49,105	169 63	36,760	3,839	
21 Cramah		14,316	1,135 82	68,168	19,642	1,114 38	
22 Credit		46,855	12,990	127 41	173,272	11,886	
23 Dalhousie		190,498	4,093	127 41	173,272	11,886	
24 Darlington		18,193	565,711	21,993 84	45,251	532,018	
25 Dover		22,819	30,005	2,630 78	48,088	22,728	
26 Dundas		256,001	63,002	6,811 19	191,977	76,419	
27 Dundee		34,756	89,627	10,630 18	50,287	79,258	
28 Dunnville		23,755	37,981	1,153 89	34,455	39,073	
29 Elgin		175,306	33,639	2,337 86	150,501	5,333	
30 Fort Erie			398	68 47			
31 Frolahburgh		773,529	112,625	8,699 40	558,648	212,781	
32 Gananoquo		63,147	41,078	2,778 20	72,260	37,355	
33 Gaspé		14,014	25,563	1,833 43	23,734	27,849	
34 Georgoville		217,858	82,128	8,057 15	214,765	108,665	
35 Goderich		33,777	61,922	4,800 20	42,243	13,661	
36 Guolph		44,356	97,126	12,379 50	66,478	136,487	
37 Hamilton		902,576	2,100,801	260,634 62	688,523	2,228,753	
38 Hemmingford		40,676	17,662	2,618 94	47,695	19,896	
39 Hope		269,035	91,103	7,796 11	251,722	2,878 11	
40 Huntingdon		5,332	5,838	259 12	6,583	12,205 20	
41 Ielo Verto		47,668			35,996	492 68	
42 Kingston		378,071	1,754,796	91,757 56	418,931	1,378,850	
43 Kingsville		3,633	4,437	455 00	7,524	5,801	
44 Lacelle		43,417	9,874	739 41	83,596	8,375	
45 London		289,811	589,954	87,885 00	419,812	734,589	
46 Malden		702	21,907	152 54	15,197	29,992	
47 Milford		29,706	1,854	199 00	23,654	3,530	
48 Montreal		3,422,940	12,254,071	1,673,841 91	3,044,762	15,553,571	
49 Morrisburgh		25,118	31,481	1,345 48	40,189	2,330 74	
50 Napace		139,032	24,899	2,737 70	122,359	31,300	
51 New Carlisle		221,071	92,828	8,088 70	255,190	42,899	
52 Niagara		43,825	16,403	1,768 02	129,853	126,921	
53 New Castle			76,446	8,200 11		20,139	
54 Oakville		182,911	22,088	3,874 71	225,520	65,820	
55 Oshawa		56,743	32,241	2,656 55	47,257	17,250	
56 Owen's Sound		1,739	9,838	1,077 50	1,711	60,559	
57 Paris		115,776	35,302	3,577 82	85,848	6,390 57	
58 Pontangishono		17,101	1,032	66 55	15,827	885	
59 Philipsburgh		118,661	99,168	2,465 13	110,171	60,007	
60 Picton		94,767	45,475	5,543 93	111,101	3,408 75	
61 Pictou		3,854	13,310	966 06	13,089	58,267	
62 Prescott		119,134	471,062	22,451 62	216,189	13,927	
63 Quebec		6,252,184	2,783,150	355,069 00	5,881,290	491,559	
64 Queenston		18,990	47,244	7,669 00	38,609	3,003,752	
65 Rimouski		71,000			38,609	49,436	
66 Rondeau		23,150		265 29	10,570	1,528	
67 Rowan		99,009	11,353	1,547 87	116,971	1,229 92	
68 Russelltown		54,476	6,367	445 60	42,248	10,566	
69 Saint John's		1,327,393	66,139	3,688 28	1,855,730	201,078	
70 *Saint Rogis		5,560	32,519	182 91	19,902	4,004 12	
71 Sarnia		13,311	212,742	12,043 94	144,682	185 26	
72 Saugeen		2,191	3,144	142 97	9,348	97 67	
73 Sault Ste. Marie		255,821	47,750	4,513 66	420,094	5,766	
74 Stanley		140,045	81,232	5,830 76	270,616	60,154	
75 Stanstead		164,085	58,501	5,250 32	185,292	0,376 50	
76 Stratford		50,022	67,809	7,888 93	70,414	65,500	
77 Sutton		12,140	11,768	1,071 52	18,181	68,366	
78 Three Rivers		28,207	10,221	1,089 27	32,700	12,685	
79 Toronto		637,178	3,769,924	401,148 26	905,477	1,150 61	
80 Tront		118,678	17,197	1,536 83	144,737	1,088 33	
81 *Trout River		12,855	39,470	2,155 95	85,780	26,688	
82 Wallaceburgh		26,414	10,988	1,008 12	20,841	38,593	
83 *Wallington		55,132	3,492	154 11	29,349	1,896 21	
84 Whity		170,422	27,559	2,797 66	286,152	3,362	
85 Windsor		148,878	313,930	14,487 20	164,002	43,055	
86 Woodstock		13,793	50,692	6,375 21	26,442	22,562 53	
87						6,501 35	
Estimated Amount of Exports short returned at Inland Ports							1,437,816 12
Totals							23,472,609
Imports							20,078,527
Duties							3,381,389 51
Exports							23,102,578
Imports							33,555,101
Duties							4,437,816 12

NOTE.—Ports thus (*) marked have been discontinued as Ports of Entry, and their Returns are in the preceding page.

the Domestic Produce and Manufactures—the Value of Goods entered for Consumption—and the
 port in Canada—during the years 1858, 1859, 1860, and 1861.

1859.			1860.			1861.		
Exports.	Imports.	Duty.	Exports.	Imports.	Duty.	Exports.	Imports.	Duty.
\$	\$	\$ cts.	\$	\$	\$ cts.	\$	\$	\$ cts.
66,656	54,803	3,821 82	201,432	43,281	3,373 92	11,897	619 50	1
52,578	56,693	5,121 77	83,457	46,919	4,860 62	68,998	4,418 62	2
37,640	6,098	569 86	58,439	5,427	568 75	2,811	337 25	3
37,777	3,400	53 90	109,747	4,787	85 40	80,163	1,286	4
2,580	5,405	58 25	2,593	4,737	64 41	2,401	5,604	5
89,726	189,794	18,231 32	5,893	172,400	22,260 27	201,594	173,955	6
60,780	189,068	25,060 66	400,668	27,605 08	379,844	206,777	23,952 52	7
78,644	8,100	520 93	466,874	184,862	1,443 74	110,864	15,568	8
75,181	279,917	21,685 26	147,102	19,488	23,457 00	88,045	167,351	9
98,777	41,900	2,920 45	183,015	16,444	2,272 05	128,223	11,889	10
18,157	401,756	60,386 82	308,225	381,329	62,760 96	102,192	484,146	11
56,749	107,214	11,629 78	298,500	87,409	11,368 83	152,217	160,549	12
40,671	148,414	2,496 02	126,530	183,800	2,514 03	47,888	7,245	13
42,075	13,281	1,712 93	57,254	9,904	798 45	556,746	314,437	14
37,447	300,624	27,285 06	577,295	263,446	21,912 06	2,548,550	222,459	15
34,503	245,970	17,541 63	2,675,222	286,094	15,281 89	122,908	206,362	16
6,419	236,761	24,075 50	325,186	224,114	29,074 01	122,908	24,437	17
36,986	8,661	504 16	5,792	12,152	1,137 75	6,134	201,927	18
55,022	70,815	604 23	18,308	348,087	1,272 59	12,781	565 50	19
39,766	39,821	2,135 60	48,774	38,026	2,092 16	49,045	36,286	20
68,188	3,839	185 93	22,778	9,170	142 25	2,906	2,829	21
173,272	19,012	1,114 98	215,207	13,506	1,674 86	59,588	22,828	22
45,254	632,018	887 21	158,284	370,192	3,532 50	301,667	39,778	23
48,088	532,728	20,589 40	25,528	45,287	6,933 23	146,664	67,451	24
191,977	70,419	2,607 38	32,620	37,783	5,498 17	176,282	49,001 15	25
50,287	72,258	9,049 22	239,263	61,361	8,718 06	113,966	114,713	26
34,459	60,155	923 23	21,854	59,252	1,159 17	50,381	138,463	27
150,591	39,973	2,103 61	197,442	24,656	1,603 82	181,083	29,973	28
1,676	5,333	762 47	643	7,119	494 79	2,970	8,368	29
553,648	212,781	19,025 34	604,266	109,107	11,445 84	68,019	138,809	30
72,269	37,355	3,497 93	70,531	26,969	1,977 53	69,991	29,248	31
23,734	27,849	2,139 36	22,872	23,438	2,776 44	15,841	20,569	32
214,765	108,665	15,153 03	278,094	106,253	14,559 55	630,477	374,729	33
98,663	13,661	2,318 31	68,440	14,926	2,208 94	26,951	1,132 80	34
42,243	80,663	3,063 12	161,407	49,619	3,542 11	306,254	109,615	35
60,478	136,487	18,883 99	164,927	156,236	20,744 75	1,074,297	137,617	36
688,523	2,223,753	349,445 95	1,353,948	2,376,804	418,149 98	2,683,639	434,457 45	37
47,695	19,896	2,878 11	68,717	17,427	48,398	32,237	1,966 45	38
251,722	106,497	12,205 20	108,732	108,191	12,408 89	175,685	118,615	39
6,683	10,133	402 68	9,270	10,639	391 05	69,600	12,606 93	40
35,906	57,792 07	432,598	2,916,979	97,711 36	415,081	4,487,587	102,413 75	41
415,931	5,861	414 14	34,107	6,523	662 47	22,544	492 00	42
7,524	8,375	779 09	68,743	7,588	823 36	54,616	9,983	43
83,596	734,589	109,076 95	476,726	14,980	129,696 79	380,459	882,002	44
149,812	29,992	110 14	14,980	18,206	79 89	2,400	11,510	45
23,054	3,580	111 84	58,534	2,508	241 60	38,803	2,225	46
644,762	15,553,571	2,330,239 71	6,020,715	15,334,010	2,453,353 22	19,415,738	16,197,574	47
40,189	31,309	1,147 89	33,660	29,185	4,089 75	189,014	31,805	48
122,550	42,800	3,995 77	190,893	33,627	859 35	30,694	30,852	49
253,190	126,924	12,600 77	253,363	137,924	14,708 38	35,468	5,472	50
129,853	20,139	2,618 81	66,291	19,581	3,029 77	78,600	23,645	51
225,520	65,820	5,025 16	173,302	15,260	1,462 09	128,273	24,902	52
47,257	69,559	6,350 57	17,797	12,036	1,665 86	5,211	14,879	53
1,714	14,658	1,425 50	171,929	75,188	7,087 65	89,049	68,848	54
85,848	43,509	2,643 63	153,835	41,406	2,932 40	139,297	57,455	55
15,827	885	80 05	7,682	347	22 23	4,449	2,616	56
110,171	60,007	3,408 75	83,815	41,859	5,846 60	55,462	53,134	57
111,101	58,827	6,479 78	137,908	43,287	6,241 21	13,968	14,203	58
13,080	13,960	730 59	6,220	16,209	975 84	102,089	891,907	59
216,189	491,959	19,079 31	179,705	515,319	17,725 39	106,809	16,711 39	60
5,881,290	3,003,752	438,924 18	7,271,959	3,358,676	469,994 46	8,310,322	6,434,360	61
38,069	40,436	7,017 72	41,895	29,675	2,332 19	39,326	22,859	62
58,982	1,523	74 03	35,916	6,116	84 32	74,065	741	63
110,579	22,947	1,229 92	184,411	14,555	1,581 22	175,612	6,788	64
42,248	10,566	805 80	84,328	11,224	940 89	10,984	9,946	65
1,655,730	201,078	4,064 12	2,008,633	171,236	6,868 84	719,367	153,025	66
19,092	20,133	185 26	10,377	26,017	229 67	229 67	229 67	67
144,682	210,024	9,205 59	167,947	724,127	4,490 57	156,829	1,826,777	68
9,348	5,766	97 57	19,658	4,304	429 61	8,326	6,136	69
420,994	69,154	0,376 29	298,478	37,395	3,018 05	235,511	169,730	70
270,616	97,624	5,077 59	250,900	58,722	4,450 90	131,627	3,432 81	71
185,289	68,590	0,028 33	174,910	58,804	7,272 22	144,232	68,028	72
79,414	68,366	5,164 92	100,521	60,341	9,579 45	128,257	79,247	73
32,700	12,685	1,535 64	41,350	15,452	1,847 17	35,505	10,999	74
18,181	10,883	1,150 61	9,310	11,812	1,441 18	2,626	3,663	75
906,477	4,019,207	688,651 54	1,780,773	4,048,458	649,307 01	1,407,947	4,019,149	76
144,737	10,736	994 19	130,071	16,349	1,241 16	296,899	15,427	77
20,841	12,688	806 08	23,211	6,905	705 38	55,233	1,664 33	78
85,780	38,503	1,896 21	94,621	25,238	1,555 48	55,233	27,576	79
28,319	3,362	289 20	46,975	5,778 70	308,029	60,488	4,021 15	80
280,152	430,655	3,753 44	265,183	312,935	30,989 01	94,804	367,231	81
164,002	426,356	22,562 53	166,150	37,422	4,877 01	32,838	43,303	82
20,442	49,079	6,591 35	64,647	1,890,947	30,614,195	43,046,823	4,768,192 89	83
23,102,578	33,555,161	4,437,840 12	32,391,400	34,441,021	4,758,465 42	34,717,248	43,046,823	84
1,664,603			2,276,430					85
24,766,981	33,555,161	4,437,840 12	34,631,800	34,441,921	4,758,465 42	36,614,195	43,046,823	86
								87

Ports of Entry, and their Returns are included in those of the Ports to which they are attached.
R. S. M. BOUCHETTE,
Commissioner of Customs.

No. 21.—COMPARATIVE STATEMENT of the Gross and Net Revenue received from Customs, for the years 1857, 1858, 1859, 1860, and 1861.

	1857.	1858.	1859.	1860.	1861.
Gross Receipt of Duties	\$ cts. (1) 3,927,208 77	\$ cts. (2) 3,383,290 93	\$ cts. (3) 4,439,967 22	\$ cts. (4) 4,760,592 76	\$ cts. (5) 4,770,445 20
Charges for Collection	303,685 95	321,318 67	318,164 79	338,400 06	344,175 16
Less—Return Duties and Balances.....	3,623,522 82	3,061,972 26	4,121,892 43	4,423,102 70	4,436,270 04
Net Revenue of Customs Duties.....	27,767 99	35,677 87	1,709 51	16,997 86	15,109 22
	3,595,754 83	3,026,294 39	4,123,511 94	4,405,104 84	4,411,160 82

NOTE.—(1) In this is included the sum of	\$2,157 59cts., being amount of Warehouse account at Quebec, Montreal and Toronto.
(2)	do do \$1,901 42cts.
(3)	do do \$2,121 10cts.
(4)	do do \$2,037 34cts.
(5)	do do \$2,252 31cts.

R. S. M. BOUCHETTE,
Commissioner of Customs.

No. 22.—STATEMENT of the Quantity and Value of Goods imported into the Free Ports of Gaspé and Sault Ste. Marie, from other Canadian Ports, during the year 1861.

ARTICLES.	Gaspé.		Sault Ste. Marie.	
	Quantity.	Value.	Quantity.	Value.
Ala, Beer and Porter.....Gallons.		\$		\$
Biscuit.....Barrels.	7,303	1,648	800	100
Boots and Shoes.....	4,426	16,913		
Brandy.....Gallons.		3,195		
Brooms.....	607	997	222	484
Butter.....Lbs.		247		
Candles.....do.	65,480	7,936	500	50
Cheese.....do.	37,237	3,382	36	7
Cigars.....do.	2,370	290		
Clothing.....do.	753	753		
Coffee, green.....Lbs.		1,121		1,670
Cordage.....	3,553	685	81	16
Cordials.....Gallons.		546		
Cottons.....	103	72		
Deals and Boards.....				2,617
Dried Fruits.....		3,079		162
Dry Goods.....		779		79
Fish.....		16,561		275
Flour.....Barrels.		3,907		
Gin.....Gallons.	29,068	145,240	60	240
Glass and Earthenware.....	7,425	3,930	34	17
Groceries.....		1,268		92
Gunpowder.....		2,829		135
Hardware.....		688		757
Iron.....		15,876		3,707
Lard.....Lbs.		376		1,403
Leather.....	22,928	3,063	1,200	117
Machinery.....		4,722		
Manufactures of Wood.....				1,250
M. al.....Barrels.		7,565		
Ments.....do.	589	2,354		
Molasses.....Gallons.	2,469	39,262	9	124
Musical Instruments.....	14,431	4,943	74	24
Nets, Lines and Twines.....		240		308
Oats and Barley.....Barrels.		2,517		200
Paints.....	108	282		
Peas.....Barrels.		758		
Rice.....Lbs.	1,197	3,829		
Rum.....Gallons.	15,496	498		
Sails.....	655	609		
Salt.....Bags.		868		
Sheep.....Number.	11,510	5,776	52	104
Shingles.....			10	30
Shot.....		196		
Suuff.....Lbs.		598		
Soap.....do.	3,064	450		
Steel.....	41,344	2,247	Cases 32	299
Sugar, Muscovado.....Lbs.				2,472
Tea.....do.	38,109	3,007	22,150	1,334
Tobacco.....do.	20,313	10,683	5,917	2,806
Vegetables.....do.	34,974	5,792	3,923	708
Vinegar.....Gallons.		1,400		
Wheat.....Barrels.	728	280		
Whisky.....Gallons.	31	61		
Wine.....do.	8,076	6,190		350
Woolens.....	1,112	1,268	164	10,836
Unenumerated Articles.....		10,466		406
Totals.....		366,948		39,179

R. S. M. BOUCHETTE,
Commissioner of Customs.

No. 23.—ST
the I
durin

Bark Canoe
Barley
Butter
Eggs
Feathers
Fish, viz.,
Flour.....
Fruit, Green
Furs and Sk
Grindstones
Hides
Horses
Lard
Meats
Oil.....
Oxen.....
Ores of all
Plaster
Rags
Vegetables
Whalebone
Wood.....
Wool.....
Woollens..

No. 23.—STATEMENT of the Quantity and Value of Goods Exported from the Free Ports of Gaspé and Sault Ste. Marie to other Canadian Ports, during the year 1861.

Value.
\$ 100
484
50
7
1,670
16
2,617
162
79
275
240
17
92
135
757
3,707
1,403
117
1,250
124
24
508
200
104
30
290
2,472
1,334
2,806
708
350
16,836
408
39,179

ARTICLES.	Gaspé.		Sault Ste. Marie.	
	Quantity.	Value.	Quantity.	Value.
		\$		\$
Bark Canoe.....No.	1	3		
Barley.....Bushels.	1,104	609		
Butter.....Lbs.	140	21		
Eggs.....Dozen.	184	28		
Feathers.....		196		
Fish, viz., Cod.....\$55,362				
Herrings.....37,508				
Salmon and Trout.....19,623				
Mackerel.....2,610				
Oysters.....1,932				
Flour.....Brls.	15	117,035		
Fruit, Green.....		120		
Furs and Skins.....		82		
Grindstones.....		8,676		
Horses.....No.	1	128		
Hides.....Lbs.	200	50		
Lard.....		2,113		
Meats.....		40		
Oil.....Galls.	129,386	98		
Oxen.....No.	2	62,448		
Ores of all kinds of Metals.....		40		
Plaster.....		112		
Rags.....		14		
Vegetables.....		29		
Whalebone.....		10		
Wood.....		153		
Wool.....		10		95
Woollens.....				
Totals.....		192,115		95

R. S. M. BOUCHETTE,
Commissioner of Customs.

TE,
 Customs.

No. 24.—COMPARATIVE STATEMENT of Excise Duties collected on Proof Spirits Distilled, in the Province of CANADA, in the years 1858, 1859, 1860, and 1861, with the Number of Stills, and Amount of Revenue derived therefrom.

	Number of Stills.				Number of Gallons Manufactured.					
	1858.		1861.		1859.		1860.		1861.	
	Duty on Stills.	Total Duty.	Duty on Stills.	Total Duty.	Duty on Stills.	Total Duty.	Duty on Stills.	Total Duty.	Duty on Stills.	Total Duty.
CANADA EAST	\$ 400	\$ 25,897 48	10	\$ 10	5	\$ 864,696	1,059,062	1,078,281	915,970	
CANADA WEST	4,400	101,044 56	110	85	83	2,545,701	2,249,055	2,200,027	2,915,589	
Totals	4,800	126,942 04	120	95	88	3,408,397	5,308,098	3,278,288	3,861,559	

	REVENUE COLLECTED.															
	1858.				1859.				1860.				1861.			
	Duty on Stills.	Duty on Spirits.	Total Duty.		Duty on Stills.	Duty on Spirits.	Total Duty.		Duty on Stills.	Duty on Spirits.	Total Duty.		Duty on Stills.	Duty on Spirits.	Total Duty.	
CANADA EAST.....	\$ 400	\$ 25,497 48	\$ 25,897 48	\$ cts.	\$ 560	\$ 63,543 75	\$ 64,103 75	\$ cts.	\$ 400	\$ 64,695 67	\$ 65,095 67	\$ cts.	\$ 200	\$ 56,758 17	\$ 56,958 17	
CANADA WEST.....	4,400	96,644 56	101,044 56	3,800	134,942 12	138,742 12	3,400	132,901 60	135,401 60	3,320	174,935 37	178,255 37	3,520	231,693 54	235,213 54	
Totals	4,800	122,142 04	126,942 04	4,360	198,485 87	202,845 87	3,800	196,697 27	200,497 27	3,520	231,693 54	235,213 54	3,520	231,693 54	235,213 54	

R. S. M. BOUCHETTE,
Commissioner of Customs and Excise.

No. 25.—COMPARATIVE STATEMENT of Excise Duties collected on Malt Liquors, brewed in the Province of CANADA, with the number of Licenses issued, and Revenue derived therefrom, during the years 1859, 1860 and 1861.

	1859.	1860.	1861.

No. 25.—COMPARATIVE STATEMENT of Excise Duties collected on Malt Liquors, brewed in the Province of CANADA, with the number of Licenses issued, and Revenue derived therefrom, during the years 1859, 1860 and 1861.

	1859.				1860.				1861.				
	Number of Licenses issued.		Duty Collected.		Number of Licenses issued.		Duty Collected.		Number of Licenses issued.		Duty Collected.		
	of	of	On Malt Liquors.	Total.	of	of	On Malt Liquors.	Total.	of	of	On Malt Liquors.	Total.	
CANADA EAST.....	24	1,365,597	\$ 240	13,655-97	22	1,768,053	\$ 220	17,680-53	23	1,975,254	230	19,752-54	20,002-54
CANADA WEST ...	141	2,201,257	1,410	22,012-57	134	2,469,077	1,340	24,690-77	149	2,924,151	1,490	29,241-51	7,731-51
Totals.....	165	3,566,854	1,650	35,668-54	156	4,237,130	1,560	42,371-30	174	4,899,405	1,740	48,994-05	50,734-05

RECAPITULATION.				
		1859.	1860.	1861.
Amount of Duties from Distilleries, above.....	\$ cts.	202,845-87	200,407-27	235,213-54
Do do Breweries, do	\$ cts.	37,318-54	43,931-30	50,731-05
Total EXCISE Revenue		240,164-41	244,338-57	285,944-59

R. S. M. BOUCHETTE,
Commissioner of Customs and Excise.

No. 26.—RETURN of the Description and Quantity of Grain and other Substances for the year ending

REVENUE DIVISIONS	FOR DISTILLATION.									
	Malt.	Wheat	Barley.	Rye.	Indian Corn.	Peas.	Buck Wheat	Mill Feed.	Oats	Potatoes.
	Bus.	Bus.	Bus.	Bus.	Bus.	Bus.	Bus.	Cus.	Bus.	Bus.
1 Brant	898		9	4,304	16,806			1,949	330	
2 Carleton	73	5	133	380	257			20	10	
3 Durham	523	1,918	484	3,607	7,458		120	4,569	22	
4 Essex	5,578			12,062	100,685			4,371	4,077	
5 Frontenac, Lennox and Addington	4,244	1,877	282	30,548	45,810					
6 Haldimand	413			1,030	0,730			2,712	230	
7 Hastings	2,546			27,244	15,200			1,472	282	
8 Huron and Bruce	227	1,128		308	2,103	20		1,997	3	
9 Kent and Lambton	257			1,400	3,841			80		
10 Lanark	2,715									
11 Leeds and Grenville	4,396									
12 Lincoln and Welland	0,220		807	17,148	59,453				7,188	
13 Middlesex and Elgin, No. 1.....	67	24	6	1,700	3,103			14,071	21,638	
do do No. 2							8	110		
14 Norfolk	1,355	29	796	7,782	11,005	2,594	703	5,004	808	
15 Northumberland	1,532	009		4,171	15,279	237	810		915	
16 Oxford	23	214	30	47	39			1,108		
17 Perth		433	1					17		
18 Peterboro' and Victoria, Prince Edward	26			870	50					
19 Runfrew										
20 Simcoe	8			15				1,078		
21 Waterloo	3,115	1,721	5	4,478	22,989			14,755	2,021	54
22 Wellington and Grey	1,742	13,804	104	247	4,232			25,731		
23 Wentworth and Halton	1,383	628		2,294	14,418			2,454		
24 York and Peel, No. 1	8,525			20,505	191,545			3,144	8,817	
25 York, Peel and Ontario, No. 2	626	10		487	1,913			0,307		
26 Montreal, No. 1	10,090		15,000	18,805						
27 Montreal No. 2	34,647			01,130			120		70,153	
28 Quebec	1,035		4,560					64	169,650	
29 Arthabaska									12,770	
30 Beauharnois										
31 Iberville										
32 Joliette										
33 St. Francis										
34 St. Hyacinthe										
35 Terrebonne	2,314		4,004	1,070		395			7,927	
36 Three Rivers										
37										
38										
Totals	100,603	22,400	27,256	233,554	542,089	2,851	2,494	92,637	323,955	54

Substances
ending

ending 1859, 18

DA,

PROOF SPIRITS
DISTILLED.

	1860.	1861.
	Gallons.	Gallons
64	2,183,291	2,911,897
86	1,144,528	905,763
70	3,327,819	3,817,600

Oats
Potatoes
Bus. Bus
330
10
22
4,077
1,095
239
282
3

R.

.....	921	1,002	9,593	95 98	21	
.....	1,002	8,385	2,816	789 80	22	
.....	8,385	49,136	145,958	8,737 48	23	
.....	8,016	45,978	149,081	8,980 80	24	
.....	16,514	21,207	76,445	4,586 70	25	
.....	36,881	36,881	863,715	61,822 00	26	
.....	25,075	241,530	22,375	537,864	27	
.....	52,420	9,403	64,950	1,339 50	28	
.....	64,950	130,068	32,563	14,871 48	29	
.....	32,563	265,491	56,067	35,988 24	30	
.....	56,065	18,865	281	1,737 00	31	
.....	281	1,694	0,218	25 95	32	
.....	1,694	0,218	0,300	1 30	33	
.....	6,218	0,300	1,649	15,300	34	
.....	630	2,844	15,710	05,015	35	
.....	1,640	20	598	6,300	36	
.....	2,844	598	17,284	37	
.....	20	28,333	38	
.....	598	2,900	39	
.....	455,001	273,000	1,348,883	455,001	273,000	3,817,600	4,808,995	223,059 50	48,989 05

R. S. M. BOUCHETTE,
Commissioner of Customs and Excise.

No. 27.—COMPARATIVE

	Number of Distilleries.			Malt.			Wheat.		
	In 1859.	In 1860.	In 1861.	1859.	1860.	1861.	1859.	1860.	1861.
				Bushels.	Bushels.	Bushels.	Bushels.	Bushels.	Bushels.
Canada West.....	92	71	70	32,473	38,256	46,517	22,030	21,022	22,490
Canada East	5	5	4	78,178	76,091	54,086	201
	98	76	74	114,651	108,347	100,603	22,231	21,022	22,490

—COMPARATIVE STATEMENT of the Description and Quantity of Grain, and of

FOR DISTILLATION.

Wheat.			Barley.			Rye.			Indian Corn.			
1859.	1860.	1861.	1859.	1860.	1861.	1859.	1860.	1861.	1859.	1860.	1861.	1859.
Bushels.	Bushels.	Bushels.	Bushels.	Bushels.	Bushels.	Bushels.	Bushels.	Bushels.	Bushels.	Bushels.	Bushels.	Bushels.
22,030	21,022	22,490	10,952	2,170	2,792	140,934	137,724	152,549	392,433	390,042	542,989	1,
201	36,695	39,942	24,464	13,352	41,903	81,005	119,413	19,753
22,231	21,022	22,490	47,647	42,112	27,256	154,286	179,627	233,554	511,846	409,795	542,989	

and other substances used in Distillation and Brewing, and also the Spirits and so the Sp

	Peas.			Buck Wheat.			Mill Feed.			Oats		61.	1859
	1859.	1860.	1861.	1859.	1860.	1861.	1859.	1860.	1861.	1859.	1860.		
els.	Bushels.	Bushels.	Bushels.	Bushels.	Bushels.	Bushels.	Bushels.	Bushels.	Bushels.	Bushels.	Bush	shels.	Bush
989	1,880	4,816	2,851	1,317	1,162	1,979	63,188	88,404	92,573	22,261	23	2,573	22,
.....	215	1,650	515	269	218	64	272,094	393	64	269,
989	30	4,816	2,851	1,532	2,812	2,494	63,457	88,622	92,637	291,355	416	2,637	291,

Spirits and Malt Liquors produced therefrom in the Province of Canada

												Total
Oats		Oats.			Potatoes.			Molasses, or other substances.				
1859.	1861.	1859.	1860.	1861.	1859.	1860.	1861.	1859.	1860.	1861.	1859.	
Bushels.	Bushels.	Bushels.	Bushels.	Bushels.	Bushels.	Bushels.	Bushels.	Bushels.	Bushels.	Bushels.	Bushels.	
22,261	23,617	2,573	22,261	23,616	54,455	25	819	54	1,714	691,497
27,094	393,641	64	269,094	393,128	269,500	572	36,052	20,794	517,416
91,355	416,267	2,637	291,355	416,744	323,955	25	1,391	54	37,766	20,794	1,208,909

f Canada, for the years ending 1859, 1860 and 1861.

Total quantity of Grain.			PROOF SPIRITS DISTILLED.			Number of Breweries.			FOR BREWING.				
									Total quantity of Malt.			Malt	
1859.	1860.	1861.	1859.	1860.	1861.	In 1859.	In 1860.	In 1861.	1859.	1860.	1861.	1859.	1860.
Bushels.	Bushels.	Bushels.	Gallons.	Gallons.	Gallons.				Bushels.	Bushels.	Bushels.	Gallons.	Gallons.
91,497	708,231	919,249	2,170,484	2,183,291	2,911,897	128	122	138	209,144	234,174	287,489	2,138,745	2,441,800
17,416	567,257	429,634	1,069,386	1,144,528	905,763	22	21	22	117,690	152,450	167,512	1,349,526	1,800,000
208,909	1,275,288	1,348,883	3,259,870	3,327,819	3,817,660	150	143	160	326,824	386,624	455,001	3,488,271	4,241,800

R. S. M. BOUCHETTE,
Commissioner of Customs and Excise.

FOR BREWING.

Quantity of Malt.		Malt Liquor.		
1860.	1861.	1859.	1860.	1861.
Bushels.	Bushels.	Gallons.	Gallons.	Gallons.
1,174	287,489	2,138,745	2,440,790	2,923,440
1,450	167,512	1,349,526	1,809,144	1,975,555
1,624	455,001	3,488,271	4,249,934	4,898,995

Customs and Excise.

ANIMALS, &c.—Continued.

Produce of Animals—

	\$	\$	\$	\$	\$	\$
Bacon and Hams.....	33,440	13,556	230			
Beef.....	9,565	5,304	2,185		19,654	
Beeswax.....	1,089	877			2,376	
Bear's Grease.....	136				212	
Bones.....	7,738				136	
Butter.....	841,646	7,733			5	
Cheese.....	527,945	61,422			252,929	250
Eggs.....	25,937	22,235			9,949	
Feathers.....	969,149		753		93,076	
Hides.....	1,402	541	265		541	
Horns and Hoofs.....	2,1116				21,069	
Honey.....	2,822	2,661	46		161	
Lard.....	33				4	
Pork.....	408	9,759			1,179	
Sheep's Pelts.....	81,032	8,072	32,232		2,470	509
Tallow.....	85,006				446,884	400
Tongues.....	28	583			85,006	
Venison.....	14	62	51		532	
Wool.....	289	957			957	
Wool, —Dressed.....	1,554,585	484,199	45		424,935	
Undressed.....		68	689		48	
	230,528	131,361			38,478	
Total, Animals and their Products.....	3,681,468	794,681	99,117		2,786,511	1,159

AGRICULTURAL PRODUCTS:

Balsam.....	2,825	300			2,525	
Barley and Rye.....	1,089,288	660	182		1,088,446	
Barley—Pot and Pearl.....	3,646	300	740		2,606	
Beans.....	5,937				5,837	
Beans.....	23,690		52		23,638	
Beans.....	6,452				1,707	
Flax.....	4,570	4,745			4,565	
Flax Seeds.....	3,650	5			3,038,362	5,981
Flour.....	1,268,299	3,015,337	554,985		5,252	40
Flour.....	4,417	4,774	2,192		1,443	
Fruit, green.....	1,443				5,726	
Hay.....	187	300			245,104	
Hops.....	43,757	63,500	2,033		5,726	
Indian Corn.....	742,476	310,637			102,842	
Maple Sugar.....	4,427	34	37		6,448	
Meal.....	255,830	139,306	13,682		526,830	1,650
Mineal (or Earth) Oil.....	8,155	1,707	1,009		32,283	
Oil.....	49,890	113,534			243,732	121
Other Seeds.....	2,111,046	98,200	144		21,774	77
Other Seeds.....	40,205	5,773	14,119		3,283,116	9,000
Peas.....	1,497,309	1,239,337				
Peas.....	1,622		1,994	25		
Tobacco.....	23,506	7	13,787			
Vegetables.....	7,634,800	4,328,906				
Wheat.....	1,028,232					
Total Agricultural Products.....	18,244,631	8,918,525	605,076	25	8,704,136	16,869

49,830	43,023	1,009	526,830	1,650
2,111,046	98,200	144	92,283	121
40,205	1,497,309	14,119	243,732	77
2,110,968	1,622	?	21,774	9,000
25,506	23,877	1,894	3,283,116	
7,028,232	7,634,809	13,787		
Total Agricultural Products.....				
	18,244,621	605,076	8,704,136	16,869
MANUFACTURES:				
Books.....	2,340	253	759	
Biscuits.....	7,836	7,811	25	
Candles.....	1,018	1,012	6	
Carriages.....	15,377	442	14,015	
Cotton.....	2,663		2,663	
Furs.....	3,067	1,704	1,303	
Glass.....	1,436		358	
Ground Plaster and Lime.....	4,240		4,216	
Hardware.....	7,499	24	4,537	
India Rubber.....	32,062	2,266	18,327	
		6,117		
	1,325			
	8,918,525			

Indian Barkwork.....		116	28						792
Leather.....	886	741	1,725						5,173
Linon.....	7,639								200
Machinery.....	200								11,293
Musical Instruments.....	11,325	122							798
Oil Cake.....	798								4,949
Rags.....	44,011	39,962							11,065
Soap.....	13,440	2,375							14
Starch.....	480								12
Straw.....	9,564	6,511							1,336
Sugar Boxes.....	114,512								36,812
Wood.....									14,914
Woolens.....									115
Liquors—Ale, Beer, and Cider.....									
Whisky.....	17,863		19,967		9,624				
Other Spirits.....	32,618		12						
Vinegar.....	24,798		1,747						
	228		53						
Total, Manufactures.....		289,130	90,315		45,325				143,251
		244,513	119,513						125,000
		154,718	4,362		3,975				146,381

COIN AND BULLION—Total.....

OTHER ARTICLES

Produce of the Mine.....		454,963	240,495	1,242		213,126		237,295
“ Fisheries.....	663,700		127,769	135,640		114,355		74,937
“ Forest.....	9,572,643		7,199,374	141,964		2,183,187		1,159
Animals, and their Products.....	3,081,468		99,117	99,117	2,563	2,786,511		16,869
Agricultural Products.....	15,244,631		8,918,525	605,076	95	8,704,136		115
Manufactures.....	289,130		90,315	45,325		143,251		
Coin and Bullion.....	244,513		115,513			125,000		
Other Articles.....	154,718		4,362	3,975		146,381		
Total, Value of Exports.....	33,305,768		17,495,655	1,030,939	12,382	14,336,427		389,395
		1,411,480	1,411,480					
		34,717,248	18,907,105					
Total Value of Exports as reported.....								389,395
32 Vessels built at Quebec during the year—35,287 Tons—at \$40 per Ton.....								

RECAPITULATION.

Value of Exports from Quebec.....	\$ 8,316,322
“ Montreal.....	10,415,738
“ Gaspé and Outports.....	630,477
“ New Carlisle.....	35,468
“ Rimouski.....	74,055
“ Isle Verte.....	69,600
Total from Sea Ports.....	19,541,670
“ Inland Ports, as reported.....	15,175,578
Estimated Amount not reported at Inland Ports.....	34,717,248
Grand Total of Exports.....	1,896,947

Total Value of Exports as reported.....	34,717,248	18,907,105	1,030,939	12,382	14,386,437	390,395
Value of Exports from Quebec.....	\$ 8,316,322					
" " Montreal.....	10,415,738					
" " Staple and Outports.....	689,477					
" " New Carlisle.....	35,468					
" " Rimouski.....	74,955					
" " Isle Verte.....	69,000					
Total from Sea Ports.....	19,541,670					
" " Inland Ports, as reported.....	15,175,578					
Estimated Amount not reported at Inland Ports.....	34,717,248					
	1,896,947					
Grand Total of Exports.....	\$36,614,195					

R. S. M. BOUCHETTE,
Commissioner of Customs.

Copper Ore	9,443	16	1,876	18	2,414
Iron Ore	340,686	6,095	465,525	7,364	440,130
Pig and Scrap Iron	25,965	9,744	34,165	932	2,430
Stone	76,473	3,107	52,317	321	5,759
	15,945		4,423		4,230
Total, Produce of the Mine.....	468,512		558,306		454,963
THE FISHERIES:					
Fish.—Dried and Smoked.....	438,489	149,563	446,707	143,783	490,431
Pickled	298,774	121,380	305,644	86,084	360,451
Fresh	19,730		28,500		16,426
Oil	36,955		43,320		19,259
Furs or Skins, the produce of Fish or Creatures living in the Sea.....	70,813	87,107	8,475	44,474	3,933
Total, Produce of the Fisheries.....	817,423		832,646		663,700
THE FOREST:					
Askes.—Pot.....	25,598	769,512	24,885	741,473	23,053
Pearl	12,221	337,759	7,969	219,633	6,342
Timber.—Ash	4,313	24,067	2,478	14,976	173,779
Birch	7,937	56,294	12,508	100,759	2,422
Elm	26,278	200,840	25,629	207,297	60,585
Maple	84	728	249	32,610	265,562
Oak	34,300	359,731	1,996	1,014	1,014
White Pine	395,694	2,249,006	41,555	404,861	55,979
Red Pine	45,643	363,567	490,233	2,582,605	523,112
Tamarack	2,183	11,882	62,973	507,610	71,381
Walnut	1,307	25,710	2,589	17,023	1,892
Passwood, Butternut, and Hickory	1,378	14,800	2,423	49,493	11,116
			1,024	14,475	1,786
					18,524

Standard Staves	2,068	329,876	3,093	368,752	248,653
Other Staves	5,745	201,047	6,045	207,973	167,385
Battens		1,962		96	
Knees	4,297	4,723	9,980	12,004	5,204
Scantling		25,760		32,246	18,130
Treenails		300		122	455
Deals	42,866	1,477,381	62,196	1,951,655	67,333
Deal Ends	1,843	44,528	1,367	43,079	1,829
Plank and Boards	314,096	2,690,119	309,025	3,051,218	1,570,381
Masts	4,067	25,383	8,407	54,899	29,816
Masts	1,024	92,714	1,287	95,498	774
Handspikes	6,517	1,569	3,831	1,988	496
Lath and Lathwood	7,374	37,216	8,349	49,412	54,113
Firewood	36,013	42,187	48,674	64,766	51,078
Shingles	22,664	36,157	21,564	41,042	15,695
Railroad Ties	117,347	23,861	113,821	19,993	80,079
Oars	11,520	17,188	6,455	8,125	2,438
Other Woods		75,098		91,660	105,688
Saw Logs	121,671	125,490	53,009	57,368	69,322
Total, Produce of the Forest.....	9,663,982		11,012,253		9,572,645
ANIMALS, AND THEIR PRODUCE:					
Animals.—Horses	9,187	778,787	11,561	937,671	8,199
Horned Cattle	24,857	925,473	22,990	626,897	15,704
Swine	16,251	33,200	80,729	203,559	27,091
Sheep	76,378	174,793	80,729	54,941	149,220
		44,322		36,245	34,581

					\$
<i>Produce of Animals—Lard</i>					
Pork	41	803			
Tallow	36,984	241,983	143	4,338	9,759
Tongues	163	4,113	63,109	365,349	81,022
Venison	5	18	8	3,642	28
Wool	Number	1,651	579	3,121	14
	Lbs.	400,272	1,449,864	402,234	289
					937
Total, Animals and their Products		3,789,502	4,221,257		434,199
					3,631,463
AGRICULTURAL PRODUCTS:					
Balsam					2,325
Barley and Rye		9,410		2,567	
Beans	Bushels.	1,130,112	2,730,144	1,797,675	1,052,834
Bran	"	6,322	3,191	5,940	6,462
Flax	Cwt.	54,124	109,664	90,572	23,020
Flax Seeds	"			588	588
Flour	Bushels.	1,610	4,421	5,634	4,570
Fruit, Green	Brls.	415,610	854,773	4,766,122	3,630
Hay	"	2,545	6,548	4,987	6,614,665
Hops	Tons	914	738	18,381	12,258
Indian Corn	Lbs.	68,586	83,604	9,285	1,443
Maple	Bushels.	3,139	181,388	100,749	6,026
Malt	"	1,938	348	408	310,637
					2,203,763
					5,237
					23,020
					588
					4,570
					6,614,665
					12,258
					1,443
					6,026
					310,637

Maple Sugar	Lbs.	50,217	1,605	12,979	1,069	369
Meal	Bbls.	11,397	61,151	39,288	179,613	255,836
Mineral (or Earth) Oil	"					3,155
Oats	Bushels.	2,635,368	1,072,025	3,988,626	2,111,046	643,023
Other Seeds	"	73,268	111,535	24,963	61,064	98,500
Peas	"	690,863	310,533	1,726,122	1,242,082	1,497,509
Tobacco	Lbs.	25,783	1,279	8,108	1,622	5,572
Vegetables	"		5,068			8,872
Wheat	Bushels.	1,954,377	2,078,222	4,157,358	4,697,613	7,654,809
Total, Agricultural Products			7,339,758		14,239,225	18,244,631
						4,427
						64,261
						49,880
						2,111,046
						40,295
						2,110,968
						25,566
						7,654,809
						18,244,631
						2,340
						7,336
						1,018
						15,377
						2,663
						3,067
						1,436
						4,340
						7,499
						32,062
						936
						7,639
						293
						11,325
						798
						44,011
						15,440

MANUFACTURES:

Books		3,866			3,168	2,340
Biscuits	Cwt.	1,780	9,325	1,467	5,266	7,336
Candles	Lbs.	8,218	1,040	1,154	6,855	1,018
Carriages	Number	235	12,946	15,749	6,287	15,377
Cottons	"		325	1,322		2,663
"	"		9,443	1,228		3,067
"	"		924			1,436
Glass	"		4,255			4,340
Ground Plaster and Lime	"		14,621			7,499
Hardware	"		261,819			32,062
India Rubber	"		581			936
Indian Parkwork	"		8,584			7,639
Leather	"		87			293
Linen	"		13,063			11,325
Machinery	"		906			798
Musical Instruments	"		22,945			44,011
Oil Cake	"		22,701			15,440

Books.....	3,866	1,467	5,108	7,936
Biscuits.....	9,325	1,959	5,266	1,018
Candles.....	1,040	6,835	1,154	15,377
Carriges.....	12,946	287	15,749	2,663
Cottons.....	325	1,322	1,322	3,067
"Pure.....	9,440	1,278	9,440	1,436
"Soft.....	924	291	291	4,240
Glass.....	4,235	10,386	10,386	7,499
"Round Plaster and Lime.....	14,621	7,707	7,707	32,062
Hardware.....	261,815	287,320	287,320	936
India Rubber.....	581	343	7,467	7,639
Indian Barkwork.....	8,584	7,467	263	11,325
Leather.....	87	242	7,293	798
Linen.....	13,063	1,090	1,090	44,011
Machinery.....	966	32,835	32,835	13,440
"Musical Instruments.....	22,945	2,300	2,300	9,564
Oil Cake.....	22,701	694	694	11,512
"Rags.....	6,092	13,792	13,792	7,023
"Soap.....	86,752	500	500	1,336
"Starch.....	69	7	7	36,812
"Straw.....	9,433	5,483	5,483	46,089
"Sugar Boxes.....	18,502	51,894	51,894	1,358
"Wood.....	41,470	11,708	11,708	4,233
"Wooden-s.....	864	1,014	1,014	17,754
"Whisky.....	25,947	61,507	61,507	32,618
"Other Spirits.....	12,972	9,676	9,676	24,798
"Vinegar.....	8,754	1,460	1,460	58
".....	2,247	271	271	
Total, Manufactures				289,130
Total, Manufactures				532,037
Total, Manufactures				487,231

Liquors.—Ale, Beer and Cider.....Galls.
 Whisky....."
 Other Spirits....."
 Vinegar....."

and Spirits and Malt Liquor Manufactured in the Province of CANADA,
 December, 1861.

FOR BREWING.		Total quantity of Grain, &c., for Distillation.	Total quantity of Malt for Brewing.	Total quantity of Hops for Brewing.	Spirits at Proof in Wine Gallons.	Malt Liquor in Wine Gallons.	EXCISE DUTY.	
Malt.	Hops.						Spirits at Six cents per Gallon Wine Measure.	Malt Liquor at One cent per Gallon, Wine Measure.
Bus.	Bus.	Bus.	Bus.	Bus.	Galls.	Galls.	\$ cts.	\$ cts.
6,270		24,380	6,270	70,931	64,060	4,255 86	640 60
13,438		1,090	13,438	1,758	133,188	105 48	1,331 88
4,675		18,791	4,675	52,594	51,338	3,155 64	513 38
2,895		126,781	2,895	464,613	25,930	27,876 73	259 30
23,534		90,816	23,534	264,535	241,063	15,872 10	2,410 63
		11,136		29,427		1,765 62	
8,439		46,813	8,439	145,533	77,608	8,731 98	776 08
5,807		5,46	5,807	14,207	47,682	852 42	476 82
4,069		6,301	4,069	3,632	37,332	1,081 98	373 32
5,035		2,715	5,035	230,990	51,370	217 92	513 70
5,398		88,992	5,398	187,668	44,920	13,850 40	449 20
11,641		65,100	11,641		112,341	11,260 08	1,123 41
33,050		5,128	33,050	11,354	331,983	681 24	3,319 83
1,309		30,226	1,309	65,963	11,167	3,957 78	111 07
2,371		23,589	2,371	83,142	24,422	4,038 52	214 22
5,607		1,466	5,607	2,489	87,862	149 34	678 62
2,537		742	2,537	1,808	22,255	108 48	222 55
7,240			7,240				683 61
921		916	921	2,280	9,210	136 80	92 10
1,062			1,062				95 93
3,385		1,101	3,385	2,816	78,980	168 96	789 80
8,918		49,136	8,916	145,958	103,957	8,757 48	1,039 57
10,514		45,978	10,514	149,681	102,696	8,980 86	1,020 96
36,881		21,207	36,881	76,445	400,735	4,586 70	4,007 35
25,075		241,536	25,075	863,715	267,523	51,822 90	2,675 23
		9,403	52,420	22,325	537,864	1,339 50	5,378 64
		130,068	64,950	247,858	821,722	14,871 48	8,217 22
		265,491	32,563	599,804	394,613	35,988 24	3,846 13
		18,365	56,065	28,951	627,815	1,737 06	6,278 15
			251		2,595		25 95
			1,694		15,300		153 00
			6,213		65,015		650 15
			630		6,300		63 00
			1,649		17,284		172 84
			2,844		28,333		283 33
			20		200		2 00
		15,710	598	29,150	6,378	1,749 00	63 78
							3 00
455,001	273,000	1,348,883	455,001	273,000	3,817,660	4,898,995	229,050 60	48,989 95

R. S. M. BOUCHETTE,
 Commissioner of Customs and Excise.

No. 31.—SHIPS INWARDS—STATEMENT of the Number of Vessels entered Inwards from Sea, at the undermentioned Ports, shewing their Tonnage, Number of Men employed, and the Countries from whence they came, during the year 1861, and the two preceding years.

PORTS.	T O T A L.			Great Britain.		British Colonies.		United States.		Other Foreign Countries.	
	No.	Tons.	Men.	No.	Tons.	No.	Tons.	No.	Tons.	No.	Tons.
	Quebec.....	1,571	791,712	25,213	922	626,681	379	34,698	12	7,512	258
Montreal.....	472	236,444	8,703	298	192,755	112	14,977	10	1,662	51	21,050
Gaspé and Outports.....	357	2,941	2,502	39	5,419	252	15,374	47	3,734	19	2,414
New Carlisle.....	18	4,547	160	6	2,592	8	1,071	4	1,184
Rimouski.....	12	6,695	231	4	3,303	5	5,383	3	3,009
Isle Verte.....	12	7,489	195	7	4,710	5	2,779
Totals, 1861.....	2,442	1,077,128	37,091	1,276	835,760	752	66,120	74	24,291	340	150,957
1860.....	1,992	831,424	30,043	1,011	615,063	610	74,557	99	27,493	272	114,441
1859.....	1,715	641,662	24,929	724	438,703	631	59,815	164	65,379	196	78,765

R. S. M. BOUCHEFFE,
Commissioner of Customs.

No. 32.—SHIPS OUTWARDS—STATEMENT of the number of Vessels entered Outwards for Sea, at the undermentioned Ports, shewing their Tonnage, Number of Men employed, and to what Country cleared, for the year 1861.

No. 32.—SHIPS OUTWARDS—STATEMENT of the number of Vessels entered Outwards for Sea, at the undermentioned Ports, showing their Tonnage, Number of Men employed, and to what Country cleared, for the year 1861, and the two preceding years.

P O R T S .	T O T A L .			Great Britain.		British Colonies.		United States.		Other Foreign Countries.	
	No.	Tons.	Men.	No.	Tons.	No.	Tons.	No.	Tons.	No.	Tons.
Quebec.....	1,554	767,142	23,947	1,151	738,367	554	22,250	2	475	27	6,050
Montreal.....	491	246,780	10,079	388	238,721	101	7,856			2	203
Gaspé and Outports.....	325	23,717	2,080	16	2,818	221	12,460	50	3,975	38	4,404
New Carlisle.....	15	4,844	146	14	4,781	1	63				
Rimouski.....	12	9,695	231	4	3,303					5	5,383
Isle Verte.....	12	7,489	195	12	7,489						
Totals, 1861.....	2,389	1,059,667	36,678	1,585	995,479	677	42,629	57	9,853	70	11,726
1860.....	1,923	821,791	28,894	1,325	773,329	458	30,883	75	5,346	67	12,033
1859.....	1,618	640,571	24,184	1,003	560,109	486	32,671	87	12,620	42	5,171

R. S. M. BOUCHETTE,
Commissioner of Customs.

No. 33.—STATEMENT of the Canadian and American Tonnage, Inwards and Outwards, at the undermentioned Ports, shewing the Intercourses (exclusive of ferryage,) by Inland Navigation, between Canada and the United States, during the year 1861.

PORTS.	CANADIAN.				AMERICAN.				CANADIAN.				AMERICAN.			
	Steam.		Sail.		Steam.		Sail.		Steam.		Sail.		Steam.		Sail.	
	No.	Tons.	No.	Tons.	No.	Tons.	No.	Tons.	No.	Tons.	No.	Tons.	No.	Tons.	No.	Tons.
Amherstburgh	6	1,474	122	5,273	320	77,377	286	9,258	6	1,474	122	5,273	320	77,377	286	9,258
Bath	1	300	22	2,456	3	304	24	2,079	30	6,238	164	14,158	3	304	24	2,079
Bayfield	3	221	22	2,456	3	304	24	2,079	30	6,238	164	14,158	3	304	24	2,079
Belleville	25	6,158	150	12,922	2	219	12	601	75	2,000	75	3,482	2	219	12	601
Brighton	11	4,207	90	4,928	2	219	12	601	75	2,000	75	3,482	2	219	12	601
Brockville	399	71,376	4	699	332	235,405	115	17,184	399	71,376	4	699	332	235,405	115	17,184
Burwell	1	60	98	9,679	3	735	23	1,453	107	11,510	107	11,510	3	735	23	1,453
Bytown	1	560	22	1,252	54	4,348	71	4,629	14	740	27	1,453	54	4,348	71	4,629
Chatham	98	19,620	14	1,252	226	10,049	49	5,876	87	1,817	82	9,209	230	9,592	35	2,741
Chippawa	85	1,676	147	15,985	14	769	34	1,709	131	4,899	74	6,880	16	3,013	141	47,691
Clarenceville	131	4,899	74	6,880	43	15,720	321	79,525	4	290	49	13,081	16	3,013	141	47,691
Cobourg	5	564	81	21,309	17	3,750	11	265	175	20,232	17	3,750	18	12,508	11	265
Collingwood	175	20,232	7	928	94	37,600	32	2,335	94	37,600	9	525	5	1,110	13	1,630
Corwall	7	928	7	362	5	1,110	13	1,630	18	2,960	13	1,650	1	372	19	3,243
Coteau-du-Lac	94	36,600	13	1,650	92	33,435	36	7,432	2	382	20	3,408	1	372	19	3,243
Cranmah	18	2,960	58	8,325	17	1,276	1	14	23	8,930	14	1,011	1	372	19	3,243
Credit	31	5,115	58	8,325	17	1,276	1	14	23	8,930	14	1,011	1	372	19	3,243
Dalhousie	23	8,950	123	10,023	1	13	19	2,196	2	382	20	3,408	1	372	19	3,243
Darlington	51	5,326	51	5,326	1	13	19	2,196	2	382	20	3,408	1	372	19	3,243
Dover	95	6,334	149	11,517	1	25	23	1,500	95	6,334	149	11,517	1	25	23	1,500
Dundas	59	3,430	108	11,178	1	25	23	1,500	95	6,334	149	11,517	1	25	23	1,500
Dundee	12	2,677	298	20,241	90	117,000	45	3,511	4	1,017	275	18,933	90	117,000	45	3,511
Dunnville	134	17,253	66	6,390	43	25,644	25	1,827	134	17,253	63	6,019	43	25,644	25	1,827
Georgeville	199	35,108	217	31,537	288	218,889	10	696	197	54,681	299	36,776	288	218,889	10	696
Goderich	10	2,390	90	6,696	2	451	10	696	197	54,681	299	36,776	288	218,889	10	696
Hamilton	94	37,600	283	46,455	2	451	10	696	197	54,681	299	36,776	288	218,889	10	696
Hope	766	112,061	51	1,156	2	451	10	696	197	54,681	299	36,776	288	218,889	10	696
Kingsston	51	1,156	51	1,156	2	451	10	696	197	54,681	299	36,776	288	218,889	10	696
King'sville	1	60	90	3,274	6	1,812	5	827	1	60	81	2,841	6	1,812	5	827
LaCelle	1	60	90	3,274	6	1,812	5	827	1	60	81	2,841	6	1,812	5	827
Mailand	1	60	90	3,274	6	1,812	5	827	1	60	81	2,841	6	1,812	5	827
Maribond	1	60	90	3,274	6	1,812	5	827	1	60	81	2,841	6	1,812	5	827
Montreal	12	2,470	62	4,639	1	50	51	5,909	94	12,984	43	3,528	2	510	60	5,778
Napanee	12	2,470	62	4,639	1	50	51	5,909	94	12,984	43	3,528	2	510	60	5,778
Newcastle	18	7,200	23	2,012	1	84	84	84	2	500	18	1,475	1	84	84	84

Niagara	1	100	281	42	20,632	1	100	281	42	20,632	1	100	281	42	20,632	1	100
Oakville	1	172	70,803	5	2,868	6	657	5	281	172	70,803	5	2,868	6	657	5	281
Oshawa	1	172	70,803	5	2,868	6	657	5	281	172	70,803	5	2,868	6	657	5	281
Owen's Sound	1	172	70,803	5	2,868	6	657	5	281	172	70,803	5	2,868	6	657	5	281

Kingsville	3	169	1	44	20,632	1	160
Lacolle	5	327	1	1,812	6	96	
Maitland	84	941	81	2,841	27	657	
Midford	278	19,982	94	3,528	2	1,134	
Montreal	51	5,909	3	4,866	1	4,554	
Napanee	23	2,012	2	1,475	18	776	
Newcastle	18	7,200	2	800	50	4,325	

	172	70,803	42	20,632	1	160	1
Niagara	1	70,803	6	1,812	1	160	1
Okaville	35	3,274	5	4,065	3	169	5
Oshawa	16	1,303	16	1,303	5	327	1
Owen's Sound	4	656	4	656	84	941	383
Penetanguishene	17	834	2	70	278	19,982	77
Philipsburgh	50	1,899	3	482	55	6,283	60
Pictou	16	3,361	169	114,060	62	2,470	59
Prescott	22	4,170	20	3,278	51	5,909	31
Quebec	7	440	7	440	84	1,475	84
Queenson	4	3,303	5	5,853	1	1	1
Rimouski	9	960	33	3,446	3	3,463	5
Rondeau	75	5,415	27	2,460	7	913	33
Rowan	324	9,158	8	432	51	9,158	26
Saint John's	37	11,419	204	12,716	87	6,465	2,455
Sarnia	197	8,995	35	1,038	23,871	374	23,438
Saugeen	37	111,827	50	8,095	77	11,339	374
Sault Ste. Marie	59	4,543	54	9,104	182	68,754	54
Stanley	151	8,584	94	5,954	93	41,570	94
Three Rivers	71	12,196	8	236	28	8,534	6
Toronto	691	177,599	184	24,329	151	11,245	100
Trenton	59	8,669	62	5,964	17,223	23	9,244
Wallaceburg	16	1,175	117	13,512	768	86,683	184
Whitby	74	21,900	23	3,113	112	6,117	24,329
Windsor	8	8,605	105	6,554	143	17,055	23
Totals	4,213	943,038	3,077	398,517	898,902	444,360	2,751

	RECAPITULATION.				TOTALS.	
	Inwards.	Outwards.	Inwards.	Outwards.	Tons.	Tons.
Canadian Steam	1,841,940	913,398	2,213,674	2,050,780	2,213,674	2,050,780
Canadian Sail	2,422,514	674,673	3,041,229	2,811,296	3,041,229	2,811,296
American Steam	1,151,878	316,156	1,488,034	1,488,034	1,488,034	1,488,034
American Sail	35,517	1,629,153	1,345,262	1,345,262	1,345,262	1,345,262
Totals	5,456,851	2,922,384	8,379,235	7,695,372	8,379,235	7,695,372

INWARDS AND OUTWARDS.

Canadian Steam 1,841,940

Canadian Sail 2,422,514

American Steam 1,151,878

American Sail 35,517

Totals 5,456,851

INWARDS AND OUTWARDS.

Canadian Steam 913,398

Canadian Sail 674,673

American Steam 316,156

American Sail 1,629,153

Totals 2,922,384

Inwards and Outwards, as per above Table, No. 33

do do for Sea-going Vessels—See Tables Nos. 31 and 32

Add do do Grand Total 8,379,235 Tons

No. 34.—STATEMENT Shewing the Number and Tonnage of Steamers and Sailing Vessels Built, and those Registered, at the undermentioned Ports in Canada, during the year 1861.

PORTS.	BUILT.				REGISTERED.							
	Steam.		Sail.		Total.		Steam.		Sail.		Total.	
	No.	Tons.	No.	Tons.	No.	Tons.	No.	Tons.	No.	Tons.	No.	Tons.
Amherst.....						110					3	110
Belleville.....						429					2	429
Brighton.....											1	199
Burwell.....	1	210	1	199	1	199	1	78			2	90
Bytown.....	1	20	1	20	1	20	1	78			1	78
Chippawa.....											1	60
Cramahé.....						450					2	305
Dalhousie.....						334					5	483
Dover.....						119					4	171
Gaspé.....						450					1	450
Goderich.....						277					6	1,035
Hamilton.....	1	65	1	65	1	65	3	454			3	1,489
Hope.....	1	378	1	375	2	751	2	385			9	386
Kingston.....						23					2	43
Kingsville.....	3	118	6	1,444	9	1,562	13	7,182	44		57	12,245
Montreal.....						15					1	15
Napance.....											1	14
New Carlisle.....											1	100
Newcastle.....											1	100
Niagara.....											1	52

Oakville.....	1	266	1	266	1	266	5	736	5	736
Owen Sound.....	2	223	50	26,618	52	26,841	2	223	44	22,838
Quebec.....						12			1	22,123
Sarnia.....						85			2	85
St. Catharines.....						613			1	613
Summerside.....						500			4	500
Toronto.....						1			3	59
Windsor.....						28			3	59
Yamouqui.....						23			46	23,061
Zamboni.....						1			1	123
.....						2			2	85
.....						85			2	747
.....						613			1	613
.....						500			4	500
.....						1			3	59
.....						28			3	59
.....						23			46	23,061
.....						1			1	123
.....						2			2	85
.....						85			2	747
.....						613			1	613
.....						500			4	500
.....						1			3	59
.....						28			3	59
.....						23			46	23,061
.....						1			1	123
.....						2			2	85
.....						85			2	747
.....						613			1	613
.....						500			4	500
.....						1			3	59
.....						28			3	59
.....						23			46	23,061
.....						1			1	123
.....						2			2	85
.....						85			2	747
.....						613			1	613
.....						500			4	500
.....						1			3	59
.....						28			3	59
.....						23			46	23,061
.....						1			1	123
.....						2			2	85
.....						85			2	747
.....						613			1	613
.....						500			4	500
.....						1			3	59
.....						28			3	59
.....						23			46	23,061
.....						1			1	123
.....						2			2	85
.....						85			2	747
.....						613			1	613
.....						500			4	500

New Carlisle 14
 Newcastle 100
 Niagara 52

Oakville.....	1	266	1	266	5	736	5	736
Owen Sound.....	1	28	1	28	3	59	3	59
Quebec.....	2	26,618	52	26,841	44	22,938	46	23,061
Sarnia.....	1	123	1	123	1	123	1	123
Saugeen.....	2	35	2	65	2	85	2	85
Toronto.....	1	509	4	613	1	643	5	747
Wallaceburgh.....	3	217	3	217	3	217	3	217
Whitby.....	1	1,190	1	1,190	1	1,190	1	1,190
Windsor.....	1	1,190	1	1,190	1	1,190	1	1,190
Totals.....	11	32,032	96	33,187	23	9,616	150	34,749
							173	44,365

R. S. M. BOUCHEVIE,
 Commissioner of Customs.

TR

TRADE AND NAVIGATION
OF THE
PROVINCIAL CANALS
OF
CANADA,
FOR THE YEAR 1861.

No. 1.—GENERAL STATEMENT shewing the quantity of each Article transported on the Welland Canal during the year 1861, and the Amount of Revenue collected thereon.

ARTICLES.	TOTAL TONS.	From Canadian to Canadian Ports.		From Canadian to American Ports.		From American to Canadian Ports.		From American to American Ports.		TOTALS.		AMOUNT OF TOLLS.	
		Up.	Down.	Up.	Down.	Up.	Down.	Up.	Down.	Up.	Down.		
Ashes, Pot and Pearl.....	355	15	215								15	340	\$ cts. 42 95
Apples, Onions and other Vegetables.....	591	23	151	33	22	7	1	244	110	1	307	284	82 76
Bacon.....	293	100					193				100	193	0 25
Bark.....	1,276	2	48		1,226		2				2	1,274	29 14
Barley and Barley Meal.....	258											258	171 82
Beef.....	120	23	3	3			5	11	75	37	37	24 44	77 25
Beer, Cider and Vinegar.....	1								1		1	1	0 30
Biscuits and Crackers.....	1,790	183	273	16	831			21	76	610	1,180	128 10	
Bran and Ship Stuffs.....	426	78	100	23	50	9	7	166	106	317	109	49 50	
Bricks, Lime and Sand.....	181	10	57		1			228	5	233	10	171	40 81
Butter.....	238	2		1		2					5	69 93	
Carts, Waggons and Sleighs.....	2		1									2	0 15
Cattle.....	3,984	2	1			26	4	3,650	1	3,673	6	713 13	
Cement and Water Lime.....	248	35		42				171	245	245	23	53 40	
Chalk and Whiting.....	73					2	5	43		45	23	20 29	
Cheese.....	213							212		212	213	42 60	
Clay.....	138							10	122	10	122	34 34	
Clover Seed.....	69,883	229	230	280	1,968	1,968	58,663	12,331	1,582	14,408	55,475	13,235 04	
Coal.....	631							641		631		187 44	
Coffee.....	24							24				7 05	
Coppers.....	156,744		87									30,509 90	
Corn.....	1										1	0 07	
Corn Meal.....	1,739	178		265			7	1,234	53	1,679	60	399 92	
Fish and Flax Seed.....	14								14		14	3 16	
Flour.....	58,737	2,075	11,401	1	2,473	5	1,265	5	41,812	2,086	55,651	11,513 17	
Furniture and Baggage.....	868	33	9	5			7	714	90	762	106	241 40	

Gypsum.....	2,223	1	1,646		540	2		39		42	2,186	242 44
Hams.....	308		10				11		287		308	92 23
Hemp.....	188						13		175		188	55 45
Hides and Skins, Raw.....	16								16		16	6 30
Hogs.....	25							80	12	82	13	23 01

Corn Meal	1	1,646	540	2	11	39	287	42	2,186	242 44
Fish	178						3		308	92 23
Flax and Flax Seed	14				13		175		3	70
Flour	58,737	11,401	2,473	5	1,265		41,812		188	55 45
Furniture and Baggage	868		1	5	7		90		16	3 88
									25	6 39
									13	23 01
									8	1 40
									19	568 47
									264	826 70
									28	372 95
									55	417 62
									10	2 85
									331	73 10
									1,240	459 35
									15	8 30
									8	2 40
									272	79 51
									334	22 25
									4	178 67
									924	3 70
									14	1
									854	259 70
									64	40 44
									51	265 51
									873	1,274
									393	30 72
									262	98 40
									5,979	230 79
									106	584
									70	25 35
									54	23 42
									21	23
									1,568	565 83
									2	2,494
									40	3 90
									118	136
									80	34 00
									52	40 07
									66	121
									126	28 84
									126	28 84
									253	523 38
									1,690	2,057
									78,394	14,628 90
									36	8 56
									47	14 40
									1	10
									534	99 21
									48	10 00
									880	10 00
									101	237 21
									165,322	262,793
									180,659	78,009 66
									108,799	
									97,000	
									6,992	
									5,997	
									8,721	
									14,474	
									6,127	
									413,432	
Totals carried over										

Shingles.....	1	87	47,230	2	4,075	16,450	100	4,978	63,670	2,204 09
Fire Wood.....	803	68,648	16,885	43	685	16,450	100	162	17,518	564 85
Saw Logs.....	162	17,680	24	303	4	685	830	830	838	255 72
Barrel Hoops.....	858	618	16	16	100	100	51	369	564	225 75
Sandy Woods 40 cubic ft. to 1 ton	1	618	6	6					6	2 44
Split Posts and Fence Rails.....	6	6								

Empty Barrels.....	534	74	28	325	77	30	506	28	22 21		
Boat Knees.....	55		43					55	10 45		
Floats and Traverses.....	303		303					303	6 76		
Grand Totals.....	1,020,483	12,374	142,982	15,459	77,200	10,815	217,892	116,240	427,521	154,888	865,585

Total Revenue Collected on Property.....	204,297 46
do do do Vessels.....	25,957 68
do do do Passengers.....	273 04
do do do Fines and Damages.....	2,273 00
do do do Rents.....	8,967 20
Less 10 per ct. refunded as by Order in Council, 19 May, 1860.....	241,768 38
Total Revenue received from all sources.....	55,326 30
Less 10 per ct. refunded as by Order in Council, 19 May, 1860.....	156,442 08

R. S. M. BOUCHETTE,
Commissioner of Customs.



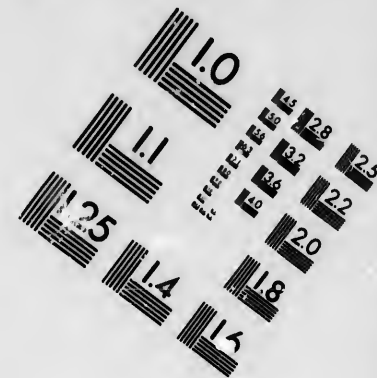
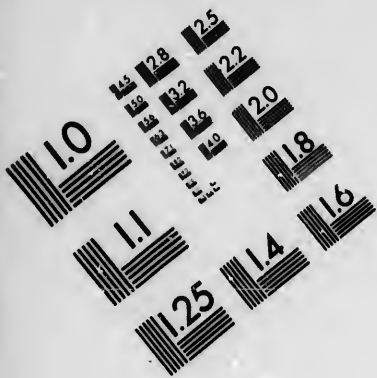

**IMAGE EVALUATION
TEST TARGET (MT-3)**

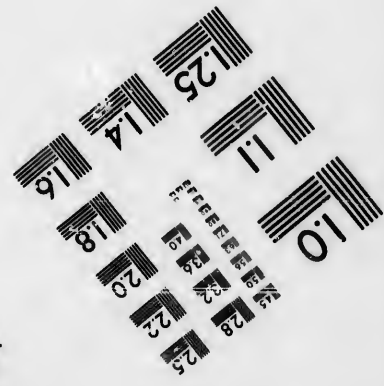
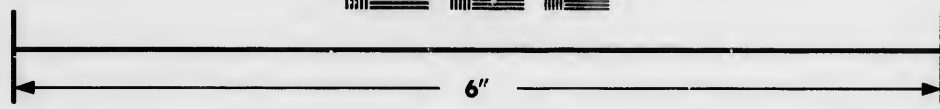
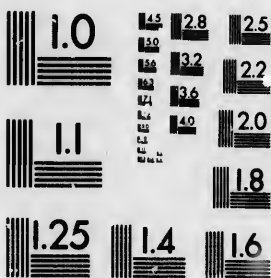

**Photographic
Sciences
Corporation**

23 WEST MAIN STREET
WEBSTER, N.Y. 14580
(716) 472-4503

1.8
2.0
2.2
2.5
2.8
3.2
3.6
4.0

10

No. 2.—GENERAL STATEMENT shewing the quantity of each Article transported on the St. LAWRENCE CANAL, during the year 1861, and the Amount of Tolls thereon, under the Tariff of 1859.

ARTICLES.	TOTAL TONS.	From Canadian to Canadian Ports.		From Canadian to American Ports.		From American to Canadian Ports.		From American to American Ports.		TOTALS.		AMOUNT OF TOLLS \$ cts.	
		Up.	Down.	Up.	Down.	Up.	Down.	Up.	Down.	Up.	Down.		
Ashes, Pot and Pearl.....	4,546	81	3,836		610		9			81	4,465	885 72	
Apples, Onions & other Vegetables.....	5,110	40	5,057	1			12			41	5,068	702 22	
Bacon.....	40	2	38							2	28	8 69	
Bark.....	654	464	190							464	190	28 87	
Barley.....	3,118	3	1,374	104	1,687					107	3,011	278 60	
Barley Meal.....													
Beef.....	35		35								35	6 77	
Beer, Cider and Vinegar.....	505	421	32				2			421	84	89 34	
Bees Wax.....													
Biscuit and Crackers.....	26		26								26	1 47	
Bran and Ship Staff.....	306	4	556							4	356	67 44	
Bricks, Lime and Sand.....	3,340	2,674	618			48				2,722	618	183 30	
Butter.....	1,799	8	1,790							8	1,790	344 07	
Carts, Waggon and Sleighs.....	38	20	18							20	18	5 41	
Cattle.....	1,680	17	1,013							17	1,013	133 75	
Cement and Water Lime.....	478	313	16			129	12		3	447	31	135 12	
Chalk and Whiting.....	183	139				44				183		34 71	
Cheese.....	320		320								320	69 83	
Charcoal.....													
Clay.....	162	162								162		8 74	
Clover Seed.....	50	2	48							2	48	5 55	
Coal.....	31,724	27,549	616	103		2,272	944		130	30,164	1,560	1,091 10	
Coffee.....	88	29	9							29	9	7 36	
Coppers.....	9										9	1 13	
Corn Meal.....	43,213		39,992				3,221				43,213	6,054 37	
Corn Meal.....	56		56								56	14 12	
Dye and Dye Stuff.....	58										58	0 97	
Fish.....	4,518	4,446	72							4,446	72	833 74	
Flax and Flax Seed.....	1	1									1	00	

Flour.....	86,496	1,149	85,045				302			1,149	85,347	16,930 29
Furniture and Baggage.....	4,729	1,600	380							689	284 94	287 35
			732							1,787	2,992	19 50
										93	19 50	1 57
										146	5 27	83 26

Shingles.....	21	3	13	15	1,494	3	18
Firewood.....	193,188	549	191,130			564	192,624
Saw Logs.....	2,810	113	2,697			113	2,697
Barrel Hoops.....	238	16	139		25	41	23 66
Sundry Woods, 40 cubic ft. to 1 ton	169	19	150			19	73 52
Split Post sand Fence Rails.....	5	5				5	1 00

Empty Barrels.....	3,329	1,497	1,764	20	40	8	41 95
Boat knees.....							
Grands totals.....	886,608	129,233	730,026	2,310	16,305	4,737	11,800
						1,292	127,485
							759,423
Total Tolls as charged under Tariff 1859, on Property.....							
do do do on Vessels.....							107,287 92
do do do Passengers.....							12,678 52
							1,935 67
Total Tolls as per Tariff 1859.....							121,902 11
Not collected as per order of Council of 19 May 1859.....							121,902 11
Wharfage.....							2,833 33
Total Storage, \$4,790 22.....							24,488 90
Do Fines and Damages.....							1,836 90
Total Revenue collected.....							\$ 29,159 13

R. S. M. BOUCHEFFE,
Commissioner of Customs.

No. 3.—GENERAL STATEMENT showing the quantity of each Article transported on the CHAMBLY CANAL and St. OURS Lock, during the year 1861, and the Amount of Revenue collected thereon.

ARTICLES.	TOTAL TONS.		From Canadian to Canadian Ports.		From American to Canadian Ports.		From American to American Ports.		TOTALS.		AMOUNT OF TOLLS.	
	Up.	Down.	Up.	Down.	Up.	Down.	Up.	Down.	Up.	Down.		
												Up.
Ashes, Pot and Pearl.....	117	67	67				59		117	8	\$ 846	
Apples, Onions & other Vegetable	854					179					846	11 70
Bacon												84 88
Bark	92	92	92								92	6 15
Barley.....	5,632	280	3,286						5,352	280	5,632	507 93
Beef.....	1	1								1		02
Beer, Cider and Vinegar	135	6			129					135		13 23
Bees Wax.....												
Biscuit and Crackers.....												
Bran and Ship Stuff.....												
Bricks, Lime and Sand	2,106	186	2	11	1,907				197	1,909		198 58
Butter.....	3	1										45
Carts, Wagons and Sleighs.....	99	99										3 36
Cattle	8											80
Cement and Water Lime.....												
Cheese.....												
Chalk and Whiting.....												
Charcoal.....	13											13
Clay.....	39	29	10						10	29		1 92
Clover Seed	19,463	485	898		18,046				1,883	18,046		1,917 97
Coal.....	15				15					15		2 18
Coffee.....												
Coppers.....												
Corn.....												
Corn Meal.....	13									13		1 88
Dye and Dye Stuffs.....	14	4	7						11	3		1 63
Fish.....												
Flax and Flax Seed.....	444	375	62		7				437	7		18 35
Flour.....	91	25	41	1	24				26	65		11 78
Furniture and Baggage.....												

Gypsum.....	329	88			241				88	241		27 04
Hams.....	96	1							1	95		9 55
										86		12 44

No. 3.—GENERAL STATEMENT shewing the quantity of each Article transported, &c.—(Continued.)

ARTICLES.	TOTAL TONS.		From Canadian to Canadian Ports.		From Canadian to American Ports.		From American to Canadian Ports.		From American to American Ports.		TOTALS.		AMOUNT or TOLLS.
	Up.	Down.	Up.	Down.	Up.	Down.	Up.	Down.	Up.	Down.	Up.	Down.	
<i>Twine brought over.</i>	55,264	2,892	2,014	20,769	28,639	930	24,611	30,653	\$ etc.			5,367 14	
Stone.....	112			26	86		4	86	11 15			86	
Sugar.....	800	2			798		2	798	119 20			798	
Tallow.....													
Tin and Steel.....	95				95				14 28			95	
Tobacco, Manufactured.....	126				126				12 33			126	
Tobacco, Unmanufactured.....	5				5				75			5	
Turpentine.....	3						3		30			3	
Wheat.....	10	10					10		45			10	
Whiskey and other Spirits.....	57				57				8 55			57	
Window Glasses.....													
Whiting and Chalk.....													
Wool.....													
All Agricultural Products not elsewhere.....	2,672	55	2,335	80	2		135	2,337	15, 21				
All other Goods & Merchandise do. Timber, Square, in Vessels.....	908	231	106	5	566		236	672	109 80				
do do in Raft.....	26		24		2			26	1 50				
do do in Vessels.....	801			801			801		89 10				
do do in Raft.....													
Board and Sawed Lumber in Ves'ls. do do in Raft.....	47,869	1,456	1,667	44,712		34	46,292	1,667	2,793 72				
Staves, Pipe Staves and Headings. do West India do and do do Barrel do and do.....													
Shingles.....	40	16		24			40		10 96				
Firewood.....	6,938	2,913	2,181		1,842		2,913	4,023	166 19				
Saw Logs.....	93			13			93		18 52				
Barrel Hoops.....	353		5	339	9	80	339	14	88 43				
Sundry Woods, 40 cubic ft. to 1 ton. Split Posts and Fence Rails.....	31	31					31		2 70				

Floats.....	1			1			1		15
Traverses and fractions.....	6			6			6		89 11
Empty Barrels.....	31	11		19		1	31		5 60

	1	2,913	2,181	1,842	2,913	15
Floats.....	1				1	
Traverses and fractions.....	6				6	89 11
Empty Barrels.....	31	11			31	5 60
Grands Totals.....	116,239	7,620	8,532	32,227	75,480	40,759
Tolls on Property.....						9,028 36
Do Vessels.....						1,265 25
Do Passengers.....						26 27
Wharfage.....						40 68
Rents.....						20 00
Damages and fines.....						153 76
Total Revenue from all sources.....						10,539 32

R. S. M. BOUCHETTE,
Commissioner of Customs.

Corn Meal.....
 Fish.....
 Flax and Flax Seed.....
 Flour.....

780	702	76	2	704	76	364 00
24125	15971	8,154		24,125		5,513 98

	85	70	25		70	25	27 08
Furniture and Baggage.....							
Gypsum.....	20	9	20		9	20	7 72
Hams.....	116		108	8		118	38 53
Hemp.....	12		12			12	2 03
Hides and Skins, Raw.....	42	9	33		9	33	7 10
Hogs.....	3,304	3,149		155	3,149		659 00
Horns, Hoofs and Bones.....	176	94	82		94	82	87 25
Horses.....	3,557	3,553	4		3,553	4	711 40
Iron, Bloom and Broken Castings.....							
do Pig and Scrap.....							
do Railroad.....							
do Stores and Castings.....							
do all other kinds not elsewhere described.....					324	21	11 10
do Sates.....	21	116			116	116	188 10
Lard.....	440	140		184			
Lard and other Oils.....					183		30 50
Manilla.....				183			
Manganese and Manures.....	183				132		76 22
Marble.....	102	44		38	831	1	83 33
Mechanics' Tools.....	832	831	1		716	716	165 92
Molasses.....	716		17	576		469	95 80
Nails.....	489			163		5	4 25
Oats.....					4		
Oatmeal.....						495	227 92
Ores, all kinds.....	9	4					
Ploughs and Agricultural Imple- ments.....	495					293	67 33
Pork.....							
Potatoes.....	203						
Pressed Hay and Broom Corn.....							
Rags, Junk and Oakum.....					3,298	43	Free.
Raw Cotton.....				2,836			
Rye and Rye Meal.....	3,231	372	43				
Salt.....							
Sheep.....							
Slate.....	587				587		234 80
Spikes.....							
Stone and Earthenware.....							
	79,828	9,805	22,173	28,101	29,554	50,374	16,276 45

Totals carried over.....

No. 4.—GENERAL STATEMENT showing the quantity of each Article transported, &c —(Continued.)

ARTICLES.	TOTAL TONS.	From Canadian to Canadian Ports.		From Canadian to American Ports.		From American to Canadian Ports.		From American to American Ports.		TOTALS.		AMOUNT or TOLLS. \$ cts.
		Up.	Down.	Up.	Down.	Up.	Down.	Up.	Down.	Up.	Down.	
<i>Totals brought over.</i>	79,878	9,805	22,173	28,101	19,749					29,554	50,274	16,276 45
Stone.....	414	30			384					414		13 66
Sugar.....	1,873	825	31		1,017					1,842	31	1,403 37
Tallow.....	3		3									1 26
Tin and Steel.....	247	147	5		95					242	5	150 97
Tobacco, Manufactured.....	136	36	1		95					135	1	136 00
Tobacco, Unmanufactured.....	45,198	25,717	428	19,481						36	45,198	6,232 40
Wheat.....	464	36								178		185 50
Whisky, other Spirit and Wines.....	178	178										71 09
Window Glass.....												
Wool.....												
All Agricultural products not elsewhere.....	8,367		5,562	2,805							8,367	1,163 80
All Merchandise, do.....	5,672	4,361	317	11	983					5,344		3,125 57
Timber, Square in Vessels.....	10,493		9,119	1,374							10,493	393 40
Do do in Raft.....												
Do bound in Vessels.....												
Do do in Raft.....												
Boards and sawed Lumber in Vessels.....	10,899		159	16,710							16,859	1,012 13
Do do in Raft.....												
Staves, Pipe Staves and Headings.....	3,649		3,649								3,649	684 30
Do West India, do do.....	4,438		4,438								4,438	363 97
Do Barrel do and do.....	134		39	95							134	17 82
Shingles.....	22			22								22
Fire Wood.....	588	60	428							60	528	6 63
Saw Logs.....												
Barrel Hoops.....												
Sundry Woods, 40 cubic feet.....												
Split Posts and Fence Rails.....				74							1	
Empty Barrels.....	101	1	26								100	7 00

Boat keels.....												
Floors.....												
Traverses.....										37,806	140,863	

Saw Logs	101	1	26	74	1	100	7 00
Barrel Hoops							
Sundry Woods, 40 cubic feet							
Split Posts and Fence Rails							
Empty Barrels							
Boat Fees							
Floats							
Traverses							
Grants totals	178,674	15,479	72,195	68,673	22,327	37,806	140,868
							31,200 42
							1,539 00

Total amount of Tolls as charged under Tariff 1855 on Property.....

Do do do do Vessels.....

The whole refunded or not collected as per Order of Council 28th May 1860

32,799 42

32,799 42

R. S. M. BOUCHETTE,
Commissioner of Customs.

Barrel Hoops.....
Sandy Woods 40 cubic ft. to 1 ton
Split Posts and Fence Rails.....

3							57		57	3	0 18
107	50	57	50				57		50		5 33
342	342	342	342				342				17 10
96	96	96	96				96				10 04
183,964	15,133	183,964	15,133				183,964		15,133		3,277 43
199,097	15,133	183,964									2,745 95
Grand Totals.....											
Total Tolls as charged under Tarif 1859 on Property.....											
			do	do			Vessels				6,183 89
			do	do			Passengers				6,183 89
Total Tolls as per Tarif 1859.....											
The whole refunded and passed free by order in Council, 23 May, 1860.....											
Damages and Fines.....											
Total Amount Collected from all Sources.....											

R. S. M. BOUCHETTE,
Commissioner of Customs.

Flax and Flax Seed..... 674 2,596
 Flour..... 2,270 674 2,596

Furniture and Baggage.....	246	99	147	99	147
Grain and Manures.....	56	56		56	
Hams.....					14
Hides and Skins, Raw.....	14		14		
Horns, Hoofs and Bones.....				314	525
Horses.....				181	153
Horns, Bloom and Broken Castings.....	539	314	525		
do Pig and Scrap.....	334	181	153		
do Railroad.....				1,470	2,094
do Stoves and Castings.....	3,564	1,470	2,094		
do all other Iron not elsewhere.....				192	13
Lead.....	205	192	13		
Lead and other Oil.....	30	18	12		
Leather.....	5	5	5		
Leather.....	42	42	42		
Mahogany.....	170	170	170		
Manilla.....	83	28	55		
Manganese.....				28	55
Marble.....	418	418		418	
Mechanics' Tools.....	327	327		327	46
Molasses.....	46	46	46		
Nails.....	161	161	161		
Oats.....				18	17
Oat Meal.....				30	30
Oil Cake and Oil Meal.....				18	17
Ores, all kinds.....	18	18	17		
Pitch, Tar and Rosin.....	47	30	232		
Ploughs and Agricultural Imple- } ments.....	495	263	263		
Pork.....	41	41	41		
Pork.....	31	31	31		
Potatoes.....	2	2	2		
Pressed Hay and Broom Corn.....				2,981	2,459
Rags, Junk and Oakum.....					
Raw Cotton.....				106	312
Rye and Rye Meal.....	5,340	2,681	2,659		
Salt.....				403	312
Sheep.....	106	106	106		
Ship Stores.....	715	493	312		
Slate and Tiles.....	17	17	17		
Soda Ash.....				227	167
Spikes.....	394	227	167		
Stone, Earthen and Glassware.....					
Totals carried over.....	24,872	10,573	14,299	10,573	14,309

Totals carried over.....

Sundry Woods, 10 cubic ft to 1 ton	265	47	218	1	218
Split Post and Fence Rails				47	

Empty Barrels	206	51	155	51	155
Boat Knees					
Floats and Traverses				39,679	173,812
Grand Totals	213,491	39,679	173,812		
Total Tolls on Property					
do do Vessels				
do do Passengers				
	17,651	55			
	11,651	55			
The whole not collected as by Order in Council, May 19, 1859					
Rents				
Wharfage				
By Tolls collected due 31st December, 1859				
do up to 19th May, 1860				
	50	50			
	16	24			
	396	68			
	50	09			
Total Revenue collected from all sources					543 51

R. S. M. BOUCHETTE,
Commissioner of Customs.

No. 7.—SUMMARY STATEMENT of the WELLAND, ST. LAWRENCE, CHAMBLY, Locks, showing the Total Quantity of each description of Property passing through

ARTICLES.	Welland Canal.		St. Lawrence Canal.	
	Tons.	Tolls.	Tons.	Tolls.
		\$ cts.		\$ cts.
VESSLS OF ALL KINDS.....	1,327,672	25,957 03	1,009,469	12,078 52
PASSENGERS Number	3,091	273 04	35,359	1,935 67
FOREST.				
<i>Produce of Wood</i> —Boards and other Sawed Lum-ber } ber Cord Wood Shingles Staves [all kinds] Bark Timber and other Woods	23,700 68,648 87 17,442 293 102,417	2,847 89 2,204 09 61 98 2,901 43 29 14 20,990 58	127,303 193,188 21 9,802 654 30,438	3,284 27 7,251 32 3 25 648 84 28 87 867 98
Total Forest.....	212,656	29,035 11	361,466	12,084 53
FARM STOCK.				
<i>Agriculture</i> —Cattle, Sheep and Hogs..... Horses	54 95	12 59 23 01	1,271 162	167 21 24 98
Total Farm Stock.....	149	35 60	1,433	192 22
<i>Produce of Animals</i> —Bacon and Hams Beef and Pork Butter and Cheese Hides, Skins, Horns, Hoofs and Bones Lard, Tallow and Bees Wax Wool.....	309 2,066 254 213 418 137	92 48 643 08 61 10 61 84 101 80 40 95	133 1,851 2,118 190 251 1	28 19 325 18 413 90 39 74 48 43 22
Total Animal Produce.....	4,027	1,001 25	4,544	855 66
<i>Vegetable Food</i> —Barley, Oats, Rye, and other Grain Bran and Ship Stuff Corn Meal, Oat Meal and Oil Meal Corn Flour Onions, Apples and Potatoes..... Wheat.....	4,937 1,790 200 156,744 58,737 649 363,526	960 51 128 10 30 79 30,509 90 11,513 17 88 66 88,621 80	5,766 360 1,374 43,213 86,496 5,459 200,312	636 34 67 44 229 76 6,054 37 16,930 20 729 18 42,321 00
Total Vegetable Food.....	586,583	131,852 93	342,940	66,968 68
<i>Other Agricultural Products</i> —Seeds [all kinds]... Hay, Straw and Broom Corn Hemp and Manilla Raw Cotton Tobacco [all kinds]..... Other articles not elsewhere	152 136 275 149 576 9,933	37 50 34 06 80 21 28 84 120 85 2,248 31	51 164 337 28 84 341 43,636	5 62 30 63 18 31 35 62 8,614 15
Total Agricultural Produce.....	11,221	2,619 80	44,528	8,704 33
MANUFACTURES.				
Ashes, (Pot and Pearl) Biscuit and Crackers..... Bricks, Lime and Sand..... Cement, Water Lime and Clay..... Cider, Beer and Vinegar Domestic Spirits and Wine.....	355 426 3,897 120 1,564	12 95 49 80 755 73 24 44 408 59	4,546 26 3,340 640 505 1,167	885 72 1 47 163 35 163 86 89 34 167 71
Carried over.....	6,362	1,281 51	10 224	1,471 45

BURLI
and o

Chambly
St. C

Tons.

122,60

1,63

47,86

6,93

4

9

1,31

56,24

207

1

208

25

86

111

18,455

67 44

102

444

1,151

3

20,155

39

61

271

221

3,336

3,928

117

2,106

21

135

2,379

, CHAMBLY,
ing through

BURLINGTON BAY, OTTAWA and RIDEAU CANALS, ST. ANN'S, ST. OURS, and other
and on the same, and the amount of tolls gross and collected during the year 1861.

Tolls.	Chamby Canal, including St. Ours Locks.		Burlington Bay Canal.		St. Ann's Locks.		Ottawa and Rideau Canals, and their Locks.	
	Tons.	Tolls.	Tons.	Tolls.	Tons.	Tolls.	Tons.	Tolls.
\$ cts. 12,678 52	122,604	\$ cts. 1,265 25	294,244	\$ cts. 1,539 00	219,675	\$ cts. 2,745 95	334,157	\$ cts. 5,421 04
1,935 67	1,538	26 27			16,051	160 51	2,861	71 53
3,284 27	47,869	2,793 72	10,869	1 012 13	84,618	1,523 13	29,110	
7,251 32	6,936	166 19	588	6 63	90,516	761 62	126,669	
3 25	40	10 96	22	12 65	13	3 2	3,543	
648 84			\$,221	1,068 09	2,895	81 06	6,162	
28 87	92	6 15			110	3 30	1,366	
867 98	1,311	280 51	10,493	393 40	1,686	56 70	15,956	
12,084 53	56,248	3,257 53	36,193	2,492 90	179,838	2,408 33	182,356	
167 24	207	7 02	12	2 63	126	6 01		
24 98	1	10	42	7 10	46	2 33		
192 22	208	7 12	54	9 43	166	8 34		
28 19			58	22 72				
325 18	25	2 42	495	227 92	311	17 03	495	
413 90			716	505 47	191	9 55	451	
39 74	86	12 44	116	38 73			14	
48 43			24	12 30			6	
22								
855 66	111	14 86	1,409	807 14	532	26 58	966	
636 34	18,455	1,725 11	5,550	988 42	916	47 33	50	
67 44			22	11 06			1	
229 76	102	10 15	469	95 80	71	3 55	161	
6,054 37			16,510	2,416 60			1	
16,930 20	444	18 35	24,125	5,513 08	1,616	82 30	3,270	
729 18	1,151	114 58	41	12 40	68	3 38	50	
42,321 06	3	30	45,198	6,232 40	350	17 48	1,317	
66,968 68	20,155	1,868 49	91,915	15,269 70	3,081	154 04	4,850	
5 62	39	1 92						
30 63	61	2 48	203	67 33	29	1 45	31	
18 31	271	35 81	9	3 16	92	4 60	42	
35 62	221	26 83	136	136 00	75	3 73	83	
8,614 15	3,336	226 89	8,367	1,163 80	232	11 58	359	
8,704 33	3,928	293 93	8,715	1,370 29	428	21 36	515	
885 72	117	11 70	1,088	483 75	462	23 08	789	
1 47								
163 35	2,106	198 58	315	52 50	888	26 66	1,701	
163 86	21	2 10	224	22 22	66	1 98	113	
89 34	135	13 23	164	59 66	58	2 90	161	
167 71			464	185 50	342	17 10	561	
1,471 45	2,379	225 61	2,255	803 63	1,816	71 72	3,325	

No. 7.—SUMMARY STATEMENT of the WELLAND, ST. LAWRENCE,

ARTICLES.	Welland Canal.		St. Lawrence Canal.	
	Tons.	Tolls.	Tons.	Tolls.
Manufactures.—Continued.				
<i>Brought over</i>				
	6,362	\$ 1,281 51	10,224	\$ 1,471 45
Empty Barrels	534	22 21	3,329	41 95
Earthen, Stone and Glassware	1,100	237 21	2,551	578 25
Railroad Iron	4,134	326 70	1,226	160 83
Scrap, Plg and Broken Castings	4,377	569 87	11,668	1,568 59
Spikes, Nails, Tin and Steel	800	152 22	3,651	720 56
Stoves and Castings	1,558	272 95	1,070	109 72
Iron not elsewhere described.....	2,654	417 62	11,154	2,162 22
Iron Safes	10	2 85	2	0 31
Oil	1,908	459 35	972	180 78
Oil Cake.....	393	98 40	3	0 55
Salt.....	78,434	14,628 00	12,622	1,163 81
Sugar and Molasses	3,094	882 19	9,344	1,158 10
Vehicles and Agricultural Implements	331	93 35	104	12 63
Window Glass.....	177	29 48	739	138 55
Total Manufactures.....	105,866	20,074 81	68,659	9,268 35
MERCHANDISE.				
Coffee	631	187 44	38	7 36
Coal	69,883	13,525 04	31,724	1,591 10
Fish	1,739	300 92	4,518	833 74
Furniture and Baggage	868	241 40	1,271	264 94
Gypsum	2,562	264 69	4,729	287 30
Marble, Slate and Stone.....	11,824	1,954 08	2,295	131 93
Ores, [all kinds].....	6,563	280 79	2,041	99 42
Rags, Junk and Oakum.....	187	40 07	803	118 99
All other Merchandise not elsewhere.....	5,724	2,854 53	15,819	5,879 28
Total Merchandise.....	99,981	19,747 96	63,338	9,214 15
Grand Totals—(Tonnage of Vessels and Passengers not included).....	1,020,433	230,528 18	886,608	121,902 11
Less Refunded, and passed free by O. C., May 28, 1860		55,326 30		121,902 11
Grand Total Tolls Collected.....		175,201 88		

CHAMBLEY, I

Chambly Canal
St. Ours

Tons.

2,379

31

99

43

304

12

19

129

2

18

1,703

3,861

4

10

8,614

15

19,463

14

91

3,475

816

2,181

12

908

26,975

116,239

CHAMBLEY, BURLINGTON BAY, OTTAWA and RIDEAU CANALS, &c.—(Continued.)

Canal.	Chamblay Canal, including St. Ours Locks.		Burlington Bay Canal.		St. Ann's Lock.		Ottawa and Rideau Canals and their Locks.	
	Tons.	Tolls.	Tons.	Tolls.	Tons.	Tolls.	Tons.	Tolls.
		\$ cts.		\$ cts.		\$ cts.		\$ cts.
1,471 45	2,379	225 61	2,255	803 63	1,816	71 72	3,325
41 95	31	5 60	101	6 60	107	5 33	206
578 25	99	12 30	587	234 80	261	13 05	394
160 83	45	4 30
1,568 59	304	30 35	3,304	659 00	34	17 45	839
720 56	12	0 40	1,079	234 32	64	32 18	447
109 72	19	1 32	176	87 25	308	15 38	334
2,162 22	129	5 75	3,557	711 40	1,232	61 58	3,564
0 31	2	0 23	5	00 23
180 78	18	1 80	440	188 10	204	10 23	205
0 55
1,163 81	1,703	143 86	3,251	Free.	2,328	84 84	5,340
1,158 10	3,861	576 79	1,975	1,479 57	1,100	54 96	1,961
12 63	4	0 60	19	9 38	80	3 98	81
138 55	10	0 45	178	71 00	152	7 58	151
9,268 35	8,614	1,009 27	16,922	4,486 05	9,065	378 51	16,837
7 36	15	2 18
1,591 10	19,463	1,917 97	16,322	3,264 40	1,318	39 54	2,453
833 74	14	1 63	780	364 00	943	47 13	1,109
264 94	91	11 78	95	27 08	131	6 55	246
287 39	3,475	341 64	170	5 10	226
131 93	816	81 45	579	44 16	435	21 47	804
99 42	2,181	109 03
118 99	12	1 68
5,879 28	908	109 80	5,672	3,125 57	2,970	148 48	3,133
9,214 15	26,975	2,577 16	24,182	6,825 21	5,967	268 27	7,973
21,902 11	116,239	10,319 88	178,674	32,799 42	199,097	6,171 89	213,497
21,902 11	32,799 42	6,171 89
.....	10,319 88

R. S. M. BOUCHETTE,
Commissioner of Customs.

Total Chambly	45 34	1,248 20	1,872 19	1,577 14	1,008 98	1,156 26	1,692 25	1,619 21	10,219 87
---------------------	-------	----------	----------	----------	----------	----------	----------	----------	-----------

<i>St. Ann's Lock.</i>									6,133 89
<i>St. Ann's</i>	3 21	444 72	696 67	1,010 07	1,176 57	993 23	1,026 17	753 20	
Total Toll of the above Canals.....	9,363 02	32,262 57	52,410 09	47,235 45	48,247 75	46,582 84	57,946 25	52,945 11	362,984 05
<i>Burlington Bay Canal</i>									32,796 +2
<i>Queens, Rideau, Conillon and Grenville Canals</i>									17,651 55
Grand Total Gross Tolls, year 1861.....									419,255 02

NOTE.—For particulars of Refunded Tolls, &c., see Table No. 16.

R. S. M. BOUCHETTE,
Comptroller General of Customs.

COMPARATIVE STATEMENTS.

- No. 9.—A RETURN of the Business of the undermentioned PROVINCIAL CANALS and Locks, shewing the Gross and Net Amount of Tolls from each Class on each Canal, during the year 1861.
- No. 10.—STATEMENT shewing the Number, National Character, and Tonnage of Vessels passed on and through the Undermentioned Canals and Locks, during the year 1861, and the Amount of Tolls thereon as per Tariff of 1859.
- No. 11.—COMPARATIVE STATEMENT of the Tonnage of Vessels and Goods passed through and on the undermentioned Canals, for the years 1858, 1859 1860 and 1861—Distinguishing the Up and Down.
- No. 11.—COMPARATIVE STATEMENT of the Total movement of Property, Passengers, and Vessels on the undermentioned Canals and Locks, for the year 1861, and three preceeding years.

the

==

NA

—

Colls

—

\$

5 95

L CANALS
from each

Tonnage
canals and
thereon as

and Goods
the years
own.

property,
Locks,

1

1

==

No. 9.—A RETURN of the Business of the undermentioned PROVINCIAL CANALS and LOCKS, shewing the Gross

ARTICLES.	RATES OF TOLLS LEVIED.							WELLAND CANAL.	
	Welland.	St. Lawrence.		Chambly and St. Ours' Locks.	Burlington Bay Canal.	St. Ann's Lock.	Tons.	Tolls.	
	Up or down. \$ cts.	Up. \$ cts.	Down. \$ cts.	Up. or down. \$ cts.	Up or down. \$ cts.	Up or down. \$ cts.		\$ cts.	
CLASS No. 1.									
Steam and other Vessels per Ton Measurement.....	0 12½	0 02½	0 01½	0 01½	100 a 50	1½	1,327,072	25,957 68	
CLASS No. 2.							Number.		
Passengers, 21 years and over.....each	0 10	0 10	0 05	0 05		1½	3,091	273 04	
do under 21 years.....each	0 05	0 05	0 02½	0 02½		1½			
CLASS No. 3.									
Apples, Onions, and other Vegetables.....per Ton	0 15	0 14	0 14	0 10	Barrel, 3	3	591	82 70	
Bark	"	"	"	"	Cord, 12½	"	293	29 14	
Bricks, Lime and Sand.....	"	"	"	"	Ton, 17	"	426	49 80	
Castings, (broken) Pig, Scrap and Railroad Iron	"	"	"	"		"	8,511	1,321 27	
Cement, Clay and Water Lime.....	"	"	"	"	Barrel, 3	"	3,897	755 73	
Coal.....	"	"	"	"	"	"	69,883	13,525 04	
Corn	"	"	"	"	Bushel, ½	"	156,744	30,509 90	
Gypsum	"	"	"	"	Barrel, 3	"	2,228	242 44	
Hemp	"	"	"	"	Ton, 33	"	3	0 70	
Ice.....	"	"	"	"		"	334	22 25	
Manganese and Manures	"	"	"	"	"	25	929	173 77	
Marble and Slate	"	"	"	"	"	17	6,563	280 79	
Ores, (all kinds)	"	"	"	"	Bushel, ½	"	58	5 90	
Potatoes	"	"	"	"	Proc.	"	78,434	14,623 90	
Salt	"	"	"	"	Ton, 17	"	10,895	1,775 31	
Stones, (wrought or unwrought).....	"	"	"	"	Cwt. 5	"	48	12 61	
Tobacco, (unmanufactured).....	"	"	"	"		"			
Total Class No. 3.....							339,837	63,421 31	
CLASS No. 4.									
Ashes, (Pot and Pearl).....per Ton	0 20	0 22	0 22	0 10	Barrel, 12½	5	355	42 95	
Bacon, Butter and Pork	"	"	"	"	Bacon, brl. 7	"	2,590	606 89	
Barley, Oats, Rye, and other Grain	"	"	"	"	Butter, " 10	"			
Beer, Cider and Vinegar.....	"	"	"	"	Pork " 7	"	4,937	960 51	
Bran and Ship Stuff.....	"	"	"	"	Bushel, ½	"	120	24 44	
Cattle, Sheep and Hogs.....	"	"	"	"	Barrel, 7	"	1,790	129 10	
Corn Broom and Pressed Hay.....	"	"	"	"	Ton., 10	"	54	12 59	
Cotton (raw)	"	"	"	"	Cattle, each. 5	"			
Flax, Flax and other Seeds	"	"	"	"	Sheep " 2	"	136	34 06	
Flour	"	"	"	"	Hogs " 2	"	149	28 81	
Horns, Hoofs and Bones.....	"	"	"	"	Ton, 33	"	152	37 80	
Horses.....	"	"	"	"		"	58,737	11,513 17	
Meals, of Oats, Barley, Corn, &c.....	"	"	"	"	Bushel, ½	"	25	6 39	
Nails, Spikes, and Iron not elsewhere described	"	"	"	"	Barrel, 2½	"	95	23 01	
Oils, Lard and Tallow	"	"	"	"		"	200	30 79	
Oil Cake	"	"	"	"		"	3,108	463 06	
Rags, Junk and Oakum	"	"	"	"		"			
Stoves and other Iron Castings.....	"	"	"	"	Oil brl. 10	"	2,355	560 85	
Wheat	"	"	"	"	Lard, cwt. 5	"	393	98 40	
Window Glass.....	"	"	"	"	Tallow, cwt. 5	"	187	40 07	
All other Agricultural produce not enumerated and not being merchandise.....	"	"	"	"	Ton, 33	"	1,558	372 95	
Total Class No. 4.....					Ton, 30	"	363,526	88,621 80	
CLASS No. 5.					Bushel, 177	"	177	29 48	
Beef, Bees Wax, Cheese and Hams.....per Ton	0 30	0 25	0 25	0 15		"	8,451	1,903 69	
Biscuit and Crackers.....	"	"	"	"	Beef barrel, 7	5	640	190 07	
Carts, other Vehicles & Agricultural Implements	"	"	"	"	Bees Wax, ct., 5	"			
Chalk and Whitening	"	"	"	"	Cheese, " 10	"	331	93 31	
Charcoal.....	"	"	"	"	Hams, barrel, 7	"	248	53 45	
Coffee	"	"	"	"	Barrel, 7	"			
					Ton, 50	"			
					"	25			
					"	25			
							631	187 4	
							24	7 01	

Oil Cake	"	"	"	"	"	"	"	393	98 40	
Rags, Junk and Oakum	"	"	"	"	"	"	"	187	40 07	
Stoves and other Iron Castings.....	"	"	"	"	"	Ton,	33	1,558	372 95	
Wheat	"	"	"	"	"	Ton,	30	363,526	88,621 80	
Window Glass.....	"	"	"	"	"	Bushel,	"	177	29 48	
All other Agricultural produce not enumerated and not being merchandise.....	"	"	"	"	"	"	"	8,451	1,993 09	
Total Class No. 4.....									449,095	105,034 84
CLASS No. 5.										
Beef, Bees Wax, Cheese and Hams.....per Ton	6 30	0 25	0 25	0 15		Beef, barrel, 7 Bees Wax, ct., 5 Cheese, " 10 Hams, barrel, 7 Barrel, 7 Ton, 50 " 25 " 25 Ton, 25 Barrel, 7 Ton, 5 " 40 Cwt. 20 " 8 Cwt. 40 Ton, 33 " 49 " 49 " 535 Barrel, 10 " 346 " 528 " 14 " 8 Ton, 50	5	640	190 97	
Biscuit and Crackers.....	"	"	"	"	"	"	"	331	93 35	
Carts, other Vehicles & Agricultural Implements	"	"	"	"	"	"	"	248	53 49	
Chalk and Whitening	"	"	"	"	"	"	"	631	187 44	
Charcoal	"	"	"	"	"	"	"	24	7 05	
Coffee	"	"	"	"	"	"	"	5		
Copperas.....	"	"	"	"	"	"	"	1,739	399 92	
Dye and Dye Stuffs	"	"	"	"	"	"	"	868	211 40	
Fish.....	"	"	"	"	"	"	"	1,100	237 21	
Furniture and Baggage	"	"	"	"	"	"	"	188	55 45	
Glass, Stone and Earthenware.....	"	"	"	"	"	"	"	10	2 86	
Hides and Skins (raw)	"	"	"	"	"	"	"	30	8 30	
Iron Safes.....	"	"	"	"	"	"	"	8	2 40	
Leather	"	"	"	"	"	"	"	3,091	882 19	
Mahogany	"	"	"	"	"	"	"	272	79 51	
Molasses and Sugar.....	"	"	"	"	"	"	"	395	109 31	
Manilla	"	"	"	"	"	"	"	171	25 35	
Paints and White Lead.....	"	"	"	"	"	"	"	49	14 40	
Pitch, Tar and Rosin.....	"	"	"	"	"	"	"	535	99 21	
Ship Stores	"	"	"	"	"	"	"	1,564	408 59	
Soda Ash	"	"	"	"	"	"	"	346	101 78	
Spirits, Liquors and Wines.....	"	"	"	"	"	"	"	528	108 24	
Tin and Steel.....	"	"	"	"	"	"	"	14	3 70	
Tobacco (manufactured).....	"	"	"	"	"	"	"	8	1 44	
Tools (Mechanics)	"	"	"	"	"	"	"	137	40 65	
Turpentine	"	"	"	"	"	"	"	12,930	3,353 60	
Wool	"	"	"	"	"	"	"			
Total Class No. 5.....										
CLASS No. 6.										
All Goods and Merchandise not elsewhere described	per Ton	1 00	0 80	1 30	0 15			5	5,724	2,854 53
CLASS No. 7.										
Barrels, (empty)	each	0 02	0 02	5 02	0 02	Ton,	12½	5	534	22 21
Barrel Hoops	per M.	0 03	0 03	0 02	"	"	"	"	858	255 72
Boards and Sawed Lumber reduced to inch measure, in Vessels	per M. feet	0 30	0 15	0 10	0 10	M.	6½	3	23,632	2,825 98
do do in Raft.....	"	0 60	0 30	0 20	0 20	"	"	"	137	21 91
Fire Wood	per Cord	0 12½	0 25	0 25	0 10	"	6½	"	08,648	2,204 09
Saw Logs, 12 feet long, (if more in proportion, entering the Canal.....each		0 03	0 03	0 03	0 02	"	"	5	17,680	564 85
do do leaving the Canal.....each		0 03	0 03	0 03	0 02	"	"	5		
Shingles	per M.	0 07	0 07	0 03	0 02½	"	"	2	87	61 98
Staves—Pipe Staves and headings	per M.	2 00	1 75	1 50	0 50	"	50	25	4,623	1,155 90
West India do and do.....	"	0 75	1 75	0 60	0 25	"	25	12½	4,581	837 99
Barrel do and do.....	"	0 40	0 20	0 20	0 15	"	25	7	8,238	907 54
Timber—Square or Round, 12 x 12, or more in vessels, per M. cubic feet.....		5 00	1 00	1 00	1 00	"	100	25	20,736	5,165 50
do do in Raft	per M. cubic feet	8 00	2 00	2 00	2 00	"	200	25	20,000	8,606 80
do Round or Flatted, in vessels, under 12 x 12 in per M. lineal feet.....		4 00	0 75	0 75	0 75	"	75	12½	35,584	6,078 72
do do in Raft.....	per M. lineal feet	7 00	1 50	1 50	1 50	"	150	12½	517	78 50
Other Timber and Wooden Artirlos, 40 cubic feet to 1 Ton.....	per Ton of 40 cub. feet	0 40	0 40	0 40	0 25	"	25	5	618	225 75
Split Posts and Fence Rails, in vessels	per M.	0 40	0 40	0 40	0 20	"	"	"	0	2 44
do do in Raft.....	per M.	0 80	0 80	0 80	0 40	"	"	"		
Floats, each Lock passed.....	per 100	0 03	0 03	0 03	0 03	"	"	"		
Traverses do	"	0 01	0 01	0 01	0 01	"	"	"	303	6 70
Boat Knees.....	each	0 05	0 02	0 02	0 02	"	"	"	55	10 45
Total class No. 7.....									212,897	29,033 18
Total Tolls										230,528 18
Less refunded (and not collected as per order in Council, 28th May, 1800)										55,326 30
Grand Totals (Tonnage of Vessels and Passengers not included).....									1,020,483	175,201 88

	393	98 40	3	0 55								2
	187	40 97	803	118 99	12	1 68						334
	1,558	372 95	1,070	109 72	19	1 32	176	87 25	308	15 38		1,317
	363,526	88,621 80	200,312	42,321 09	3	0 75	45,198	0,232 40	350	17 48		141
	177	29 48	739	138 55	10	0 45	178	71 00	152	7 58		100
	8,451	1,993 09	41,928	8,290 08	2,672	127 21	8,307	1,163 80	205	10 23		
	449,095	105,034 84	304,601	73,703 62	22,530	2,031 40	91,696	16,526 16	6,907	345 31	11,479	1,738 70
5	640	190 97	418	96 10	1	0 02	20	7 72				
			20	1 47								
	331	93 35	104	12 68	4	0 60	19	9 38	80	3 98	81	
	248	53 49	183	34 71							8	
	631	187 41	38	7 36	15	2 18						
	24	7 05	9	1 13							6	
			58	6 97								
	1,739	390 92	4,518	833 74	14	1 63	780	364 00	943	47 13	1,109	
	868	241 40	1,271	264 94	91	11 78	95	27 08	131	6 55	240	
	1,100	237 21	2,551	578 25	99	12 30	587	234 80	261	13 05	394	
	188	55 45	156	32 26	86	12 44	116	38 73				
	10	2 85	2	0 31	2	0 23			5	0 23		
	30	8 30	75	11 86					27	1 85	30	
	8	2 40									5	
	3,094	882 19	9,344	1,158 11	3,861	576 70	1,975	1,479 57	1,100	54 40	1,961	
	272	79 51	190	13 04	175	26 20			92	4 00	42	
	395	109 31	199	47 50	19	2 91					3	
	171	25 35	549	60 52	570	85 56					13	
	49	14 40									106	
	535	99 21	622	149 88							17	
	1,564	408 59	1,167	167 71			464	185 50	342	17 10	561	
	346	101 78	625	140 92			247	150 97	97	4 88	120	
	528	108 24	221	26 52	95	14 28			75	3 73	83	
	14	3 70										
	8	1 44	13	1 39	5	0 75						
	137	40 85	1	0 22								
	12,930	3,353 60	22,370	3,647 59	5,037	747 67	4,303	2,497 75	3,153	157 50	4,790	803 99
5	5,724	2,854 53	15,819	5,879 28	908	109 80	5,672	3,125 57	2,970	148 48	3,133	1,203 25
5	534	22 21	3,329	41 95	31	5 60	101	7 60	107	5 33	206	
	858	255 72	238	23 66	93	18 52					1	
3	23,632	3,825 98	97,849	2,397 52	47,869	2,703 72	16,869	1,012 13	70,025	1,260 45	17,339	
	137	21 91	29,454	886 75					14,593	262 68	11,771	
	68,648	2,204 09	193,188	7,251 32	6,936	166 19	588	6 63	90,516	773 02	126,569	
5	17,680	564 85	2,810	206 19							5,572	
5												
2	87	61 98	21	3 25	40	10 96	22	12 65	13	3 12	3,543	
25	4,623	1,155 90	824	115 63			3,649	684 30				
12½	4,581	827 99	1,569	237 66			4,438	365 97				
7	8,238	907 54	7,469	295 55			134	17 82	2,895	81 06	6,162	
25	20,730	5,165 50	824	35 45	26	1 50	10,493	393 40				
25	26,060	8,606 89	13,122	329 63	801	80 10			420	5 25	5,660	
12½	35,584	6,078 72	100	0 94								
12½	517	78 50	13,170	197 59					825	4 13	4,458	
5	018	225 75	169	73 52	353	88 43			3	0 18	265	
	6	2 44	5	1 00	31	2 70						
	303	6 76	28	2 45	7	89 26			438	27 14		
	55	10 45										
	212,897	29,033 18	364,109	12,100 06	50,187	3,100 98	30,294	2,500 50	179,835	2,422 36	181,546	7,383 93
		230,528 18		121,002 11		10,319 88		32,799 42		6,183 89		17,651 55
		55,320 30		121,002 11				32,799 42		6,183 89		17,651 55
	1,020,483	175,201 88	886,908		110,239	10,319 88	178,674		199,097		213,491	

R. S. M. BOUCHETTE,
Commissioner of Customs.

No.

No.

No. 1

No. 1



No. 10.—STATEMENT showing the Number, National Character, and Tonnage of Vessels passed on
Welland and Chambly Canals and the Tolls that could have been collected on the St. Lawrence

VESSELS.	TOTALS.		From Canadian to Canadian Ports.				From Canadian to Foreign Ports.	
			Up.		Down.			
	No.	Tons.	No.	Tons.	No.	Tons.	No.	Tons.
WELLAND CANAL—								
Canadian Sailing and other Vessels.....	2,540	381,250	646	93,024	646	75,203	297	
do Steamers.....	576	55,137	161	21,249	161	12,900	27	
Total Canadian.....	3,116	436,387	807	115,273	730	88,163	324	
American Sailing and other Vessels.....	2,718	711,723	8	765	20	4,207	286	
do Steamers.....	874	479,450	2	310	4	825	2	
Total American.....	3,592	891,173	10	1,075	24	5,030	288	
Grand Total, Welland Canal.....	6,708	1,227,560	817	116,348	754	93,193	612	
ST. LAWRENCE CANAL—								
Canadian Sailing and other Vessels.....	8,596	724,625	4,598	372,719	3,734	337,956	6	
do Steamers.....	2,463	297,731	1,219	134,629	1,151	159,916	1	
Total Canadian.....	10,799	989,366	5,727	507,348	4,888	497,872	7	
American Sailing and other Vessels.....	231	17,816	1	229	3	192	22	
do Steamers.....	12	2,265					5	
Total American.....	243	20,081	1	229	3	192	27	
Grand Total, St. Lawrence Canal.....	11,042	1,009,469	5,728	507,577	4,891	498,064	34	
CHAMBLY CANAL—								
Canadian Sailing and other Vessels.....	1,163	69,994	221	8,915	187	8,806	353	
do Steamers.....	310	17,965	124	7,764	113	7,211	36	
Total Canadian.....	1,473	86,959	345	15,809	300	15,850	391	
American Sailing and other Vessels.....	645	36,510	2	78	1	44	292	
do Steamers.....	1	25						
Total American.....	646	36,535	2	78	1	44	292	
Grand Total, Chamblly Canal.....	2,119	122,994	347	15,887	301	15,894	683	
BURLINGTON BAY CANAL								
Canadian Sailing and other Vessels.....	999	147,254	270	41,531	202	34,766		
do Steamers.....	660	428,077	328	65,098	307	51,693		
Total Canadian.....	1,659	575,331	598	106,629	509	86,459		
American Sailing and other Vessels.....	425	18,969	2	303	4	563		
do Steamers.....								
Total American.....	425	18,969	2	303	4	563		
Grand Total, Burlington Bay Canal.....	1,784	594,300	600	106,932	513	92,022		
ST. ANN'S LOCK CANAL—								
Canadian Sailing and other Vessels.....	2,065	168,915	1,370	85,612	1,144	79,643		
do Steamers.....	951	17,271	494	25,265	418	21,560		
Total Canadian.....	3,596	216,189	1,864	110,907	1,562	92,200		
American Sailing and other Vessels.....	51	3,486						
do Steamers.....								
Total American.....	51	3,486						
Grand Total, St. Ann's Lock Canal.....	3,650	219,675	1,864	110,907	1,562	92,200		
OTTAWA AND RIDEAU CANALS—								
Canadian Sailing and other Vessels.....	3,991	283,398	1,690	72,131	2,901	210,964		
do Steamers.....	956	18,741	335	12,982	623	35,759		
Total Canadian.....	4,947	332,139	2,025	85,113	3,524	246,723		
American Sailing and other Vessels.....	21	2,918	10	1,000	11	1,918		
do Steamers.....								
Total American.....	21	2,918	10	1,000	11	1,918		
Grand Total, Ottawa and Rideau Canals.....	4,968	335,057	2,035	86,113	3,535	248,641		
RECAPITULATION.								
CANADIAN VESSELS AND STEAMERS—								
Welland.....	3,116	436,387	807	115,273	730	88,163	321	
St. Lawrence.....	10,799	989,366	5,727	507,348	4,888	497,872	7	
Chamblly.....	1,473	86,959	345	15,809	300	15,850	391	
Burlington Bay.....	1,659	575,331	598	106,629	509	86,459		
St. Ann's Lock.....	3,596	216,189	1,864	110,907	1,562	92,200		
Ottawa and Rideau.....	4,947	332,139	2,025	85,113	3,524	246,723		
Total Canadian.....	25,596	2,335,661	10,782	911,285	11,593	1,063,376	722	
AMERICAN VESSELS AND STEAMERS—								
Welland.....	3,592	891,173	10	1,075	24	5,030	288	
St. Lawrence.....	243	20,081	1	229	3	192	27	
Chamblly.....	646	36,535	2	78	1	44	292	
Burlington Bay.....	425	18,969	2	303	4	563		
St. Ann's Lock.....	51	3,486						
Ottawa and Rideau.....	21	2,918	10	1,000	11	1,918		
Total American.....	4,681	972,250	25	2,685	43	6,847	607	
Grand Total, American and Canadian.....	30,277	3,307,911	19,787	913,970	11,636	1,916,223	1,329	

NOTE.—This Table is computed from the aggregate number of trips each Vessel made during the Season of

Number and Tonnage of Vessels passed on and through the Undermentioned Canals and Locks, during the Year 1861, and the Amount of Tolls collected on the same. The Amount of Tolls which would have been collected on the St. Lawrence and the other Canals under the Tariff before the exemption created by Order in Council 28th May, 1860.

From Canadian to Canadian Ports.				From Canadian to American Ports.				From American to Canadian Ports.				From American to American Ports.				TOTALS.				Amount of Tolls on Vessels.	Amount of Tolls on Vessels.
Up.		Down.		Up.		Down.		Up.		Down.		Up.		Down.		Up.		Down.			
No.	Tons.	No.	Tons.	No.	Tons.	No.	Tons.	No.	Tons.	No.	Tons.	No.	Tons.	No.	Tons.	No.	Tons.	No.	Tons.		
616	93,621	616	75,203	297	53,939	333	42,600	315	45,826	253	65,688	28	4,139	1,308	197,829	1,232	183,527	5,391	11	478 61	
161	21,219	161	22,960	27	1,919	137	5,215	101	3,200	43	7,598			292	29,371	281	25,763			5,870 08	
807	175,173	730	88,193	321	58,819	170	47,881	449	19,012	296	73,216	20	4,139	1,690	227,263	1,516	269,299			16,916 27	
2	765	20	4,207	286	69,090	61	10,255	58	9,137	298	70,779	1,017	279,711	1,569	358,993	1,319	351,829			1,071 33	
2	310	4	823	2	93	291	8,759	295	8,969	1	51	231	80,550	140	80,922	121	89,531			20,687 60	
10	1,075	21	5,036	288	70,983	262	19,071	263	18,166	299	70,839	1,248	366,261	1,198	419,825	1,783	411,331			25,957 98	
817	116,218	774	93,193	612	128,032	732	66,955	712	87,418	594	141,076	1,268	361,490	1,198	316,429	3,409	677,028	3,299	630,611		
1,608	372,719	3,734	337,956	6	1,090	129	7,996	30	1,855					4,742	375,673	3,854	315,992			8,252 13	
219	134,629	1,134	130,616	1	70	13	319			46	2,797			4,229	134,699	1,183	133,912			1,195 10	
725	307,318	1,858	167,972	7	1,169	133	8,315	30	1,855	16	2,797			5,762	316,372	5,937	178,994			12,417 53	
1	229	3	192	22	2,183	36	2,997	50	3,027	38	6,133	18	1,311	26	1,505	91	6,753	137	11,687		191 95
4	229	3	192	5	1,118	2		10	3	3	765			7	1,158	5	805			59 94	
1	229	3	192	27	3,061	52	3,097	52	3,067	61	7,198	18	1,311	26	1,565	101	8,211	112	11,892		230 99
5,729	307,577	1,891	168,191	34	1,770	185	11,342	82	4,922	77	9,995	18	1,311	26	1,505	5,863	548,583	5,176	490,886		12,678 52
221	8,045	187	8,696	355	20,079					400	26,373			376	34,115	387	34,979				760 54
124	7,764	113	7,211	36	1,013					37	1,011			160	8,777	150	8,288				89 42
315	15,909	300	15,850	391	27,083					437	27,117			736	42,892	737	43,267				735 96
2	78	1	41	292	15,835					337	19,719	13	801	307	16,717	338	19,783				468 97
2	78	1	41	292	15,835					1	25			307	16,717	1	25				0 32
2	78	1	41	292	15,835					358	19,771	13	804	307	16,717	339	19,818				469 29
347	15,887	391	15,891	683	12,918					775	47,491	13	801	1,043	59,669	1,076	63,685				1,265 25
270	11,531	202	31,766			261	39,596	296	31,492					176	72,956	523	74,322				718 00
528	65,098	507	57,033			18	3,686	7	1,909					353	66,698	323	61,379				660 09
308	106,632	569	92,159			279	13,312	213	33,092					811	150,631	818	133,791				1,111 00
2	303	4	563			82	9,299	57	8,774					59	9,077	66	9,832				125 00
2	303	4	563			62	9,299	57	8,774					59	9,077	66	9,832				125 00
390	106,935	573	93,622			911	52,311	270	41,776					870	148,711	914	145,533				1,539 00
1,370	85,612	1,144	76,643			131	12,630							1,370	85,612	1,295	83,273				2,111 44
194	25,265	418	21,568			19	443							494	25,265	437	22,909				309 93
1,861	110,907	1,562	92,200			170	13,073							1,864	110,907	1,732	195,282				2,702 37
						27	1,743							27	1,743	27	1,743				43 58
						27	1,743							27	1,743	27	1,743				43 58
1,861	110,967	1,562	92,299			197	11,816	27	1,743					1,891	112,650	1,739	167,025				2,745 95
1,090	72,134	2,901	210,964							1,990	72,434	2,661	210,964	1,370	85,612	1,295	83,273				1,346 96
333	12,982	623	35,759							333	12,082	623	35,759	494	25,265	437	22,909				1,139 81
1,423	85,416	3,521	246,723							1,423	85,416	3,524	246,723	1,423	85,416	3,524	246,723				5,460 77
10	1,006	11	1,018							10	1,906	11	1,018	10	1,906	11	1,018				39 27
10	1,006	11	1,018							10	1,906	11	1,018	10	1,906	11	1,018				39 27
1,435	86,110	3,535	247,711							1,435	86,416	3,535	247,711	1,435	86,416	3,535	247,711				5,547 04
807	115,173	730	88,193	321	58,819	479	17,881	449	19,642	296	73,216	20	4,139	1,696	227,263	1,516	269,299				5,879 98
5,725	307,318	1,858	167,972	7	1,169	133	8,315	30	1,855	16	2,797			5,762	316,372	5,937	178,994				12,417 53
345	15,809	300	15,850	391	27,083					437	27,117			736	42,892	737	43,267				735 96
308	106,632	569	92,159			279	13,312	213	33,092					811	150,631	818	133,791				1,111 00
1,404	110,907	1,562	92,200			179	13,073							1,864	110,907	1,732	195,282				2,702 37
1,423	85,419	3,521	246,723			179	13,073							1,423	85,416	3,521	246,723				5,460 77
10,762	911,285	11,993	1,063,376	722	87,101	1,052	1,561	692	83,890	749	163,379	29	4,139	12,196	1,119,424	13,394	1,219,257				28,716 71
10	1,975	24	5,630	288	76,683	262	10,074	263	18,166	299	70,839	1,248	366,261	1,800	449,825	1,783	441,354				26,087 60
4	229	3	192	27	3,601	52	2,697	52	3,067	61	7,198	18	1,311	191	8,211	142	11,892				239 99
2	78	1	41	292	15,835					337	19,719	13	804	307	16,717	339	19,818				469 29
2	303	4	563			82	9,299	57	8,774					59	9,077	66	9,832				125 00
10	1,000	11	1,018			27	1,743	27	1,743					19	1,000	11	1,018				39 27
28	2,685	43	6,847	607	89,419	463	33,683	390	31,990	698	97,802	1,279	362,879	1,224	347,925	2,313	486,573	2,368	485,657		20,989 73
19,790	913,970	11,636	1,010,223	1,329	176,620	1,453	145,504	1,091	115,880	1,447	291,172	1,299	366,518	1,224	347,925	14,509	1,662,097	15,762	1,794,914		49,703 44

Number of Vessels made during the Season of Navigation—For the number and tonnage actually employed, see Table No. 13.

R. S. M. BOUCHETTE,
Commissioner of Customs.

No.

No.

No. 1

No. 1



4

5*

No. 11.—COMPARATIVE STATEMENT of the Tonnage of Vessels and Goods passed through and on the underment

PROPERTY AND VESSELS.	Welland.				St. Lawrence.				Chambly.		
	1858.	1859.	1860.	1861.	1858.	1859.	1860.	1861.	1858.	1859.	1860.
Tonnage of Property up.....	105,144	186,608	177,796	154,888	110,807	130,590	130,248	127,485	105,806	143,447	177,881
Do do down.....	659,968	523,003	766,283	865,595	494,751	481,178	603,348	750,423	20,839	33,246	39,236
Total Tonnage of Property up and down.....	855,112	709,611	944,084	1,020,483	605,558	611,768	733,596	886,908	126,645	176,693	217,117
Tonnage of Vessels up.....	582,406	418,922	623,762	677,028	386,799	396,790	416,680	518,582	79,808	99,509	117,037
Do do down.....	566,365	437,996	614,747	650,644	371,020	368,846	407,785	490,887	80,015	98,543	122,489
Total Tonnage of Vessels up and down.....	1,148,771	856,918	1,238,509	1,327,672	757,819	765,636	824,465	1,009,469	159,823	198,052	239,526
Grand total of Property and Vessels up and down..	2,003,885	1,566,529	2,182,593	2,348,155	1,363,368	1,377,404	1,558,061	1,896,377	286,668	374,745	456,643

ough and on the undermentioned Canals, for the years 1858, 1859, 1860, 1861—distinguishing the Up and Down Trade.

Chambly.				Burlington Bay.				St. Ann's Lock.				Ottawa and Rideau.			
1858.	1859.	1860.	1861.	1858.	1859.	1860.	1861.	1858.	1859.	1860.	1861.	1858.	1859.	1860.	1861.
105,806	143,447	177,881	75,480	21,195	18,179	25,684	37,806	11,839	13,843	14,652	15,133	56,088	27,692	39,679
20,839	33,246	39,236	40,759	38,059	70,342	114,567	140,868	142,605	74,853	189,722	183,964	416,417	316,387	173,812
126,645	176,693	217,117	116,239	59,254	88,521	140,251	178,674	154,444	88,696	204,574	199,097	224,241	472,505	344,079	213,491
79,808	99,509	117,037	59,609	76,471	47,347	36,414	148,711	93,563	104,526	119,884	112,650	160,004	187,330	86,416
80,015	98,543	122,489	63,085	76,562	60,721	87,662	145,533	89,167	98,600	112,307	107,025	163,217	185,008	247,741
159,823	198,052	239,526	122,694	153,033	108,068	124,076	294,244	182,730	203,126	232,191	219,675	310,226	323,221	372,338	334,157
286,668	374,745	456,643	238,933	212,287	196,589	264,327	472,918	283,147	291,822	436,765	418,772	534,467	795,726	716,412	547,648

R. S. M. BOUCHETTE,
Commissioner of Customs.

No.

No.

No.

No.

No. 12.—COMPARATIVE STATEMENT of the Total movement of Property, Passengers, and Vessels on

GOODS, WARES, AND MERCHANDISE.	WELLAND CANAL.				ST. LAWRENCE CANAL.				CHAMBLY	
	1858.	1859.	1860.	1861.	1858.	1859.	1860.	1861.	1858.	1859.
Farm Stock	290	97	157	149	1,270	1,385	1,390	1,433	104	220
Forest	235,582	253,739	246,696	212,656	346,498	366,872	372,233	361,466	71,709	96,452
Manufactures	142,031	132,900	126,627	105,866	76,769	70,507	67,823	68,659	10,553	12,025
Merchandise	63,117	76,604	90,759	99,981	45,839	63,657	68,427	63,338	14,896	21,079
Vegetables Food.....	407,524	240,969	467,322	586,583	125,124	95,896	180,573	342,940	26,345	42,973
Other Agricultural Products.....	6,568	5,302	12,523	15,248	10,058	13,451	37,080	49,072	3,038	3,038
Total Tons.....	855,112	709,611	944,084	1,020,483	605,558	611,768	733,596	886,908	126,645	176,693
Passengers..... Number	10,599	12,332	11,130	3,091	20,962	24,850	23,896	35,359	2,290	4,037
No. of Vessels and Boats of all kinds	5,700	4,559	6,338	6,708	8,621	9,024	8,911	11,042	2,682	3,169
Total tonnage of Vessels and Boats do	1,148,771	856,918	1,238,510	1,327,672	757,810	765,636	824,464	1,009,469	159,823	198,052
	WELLAND.				ST. LAWRENCE.				CHAMBLY	
	Percentage of increase of 1861 over 1860.		Percentage of increase of 1861 over 1858.		Percentage of increase of 1861 over 1860.		Percentage of increase of 1861 over 1858.		Percentage of decrease of 1861 with 1860.	
	[A] 8.09.		19.33.		20.89.		46.46.		46.47.	

The average increase of the movement of Property on the six Canals in 1861, compared with 1860, is 8.09 per cent.

The average increase of the movement of Property on the six Canals in 1861, compared with 1858, is 19.33 per cent.

[A] This Table of Percentage applies to the first line of Totals shewing the movement of Property.

Passengers, and Vessels on the Undermentioned Canals and Locks, for the year 1861 and three preceding years.

Total.	CHAMBLY CANAL.				BURLINGTON BAY CANAL.				ST. ANN'S LOCK.				OTTAWA AND RIDEAU CANALS AND THEIR LOCKS.																			
	1858.	1859.	1860.	1861.	1858.	1859.	1860.	1861.	1858.	1859.	1860.	1861.	1858.	1859.	1860.	1861.																
1,433	104	226	311	208	47	13	53	54	284	319	238	166	7	15																
361,466	71,709	96,452	127,701	56,248	17,973	55,280	55,108	36,193	138,240	69,876	185,036	179,838	197,543	442,249	313,367	182,356																
68,659	10,553	12,025	11,150	8,614	10,210	8,144	12,129	16,922	8,645	8,475	8,857	9,085	12,500	12,873	14,648	16,831																
63,338	14,896	21,079	29,848	26,975	10,807	10,220	15,912	23,466	3,047	4,330	5,604	5,967	10,653	11,119	9,919	7,973																
342,940	26,345	42,973	43,533	20,155	19,004	14,536	52,618	91,915	3,027	4,359	3,533	3,081	2,805	4,696	4,358	4,850																
49,072	3,038	3,938	4,574	4,039	1,213	328	4,431	10,124	901	1,338	1,306	960	740	1,561	1,772	1,481																
886,908	126,645	176,693	217,117	116,239	59,234	88,521	140,251	178,674	154,444	88,696	204,574	199,097	224,241	472,505	344,079	213,491																
35,359	2,299	4,037	2,316	1,538	11,232	13,777	14,334	16,051	3,618	3,185	2,861																
11,042	2,682	3,169	3,733	2,119	711	697	771	1,784	2,922	3,255	3,695	3,650	5,159	5,763	5,857	4,968																
1,009,469	159,823	198,052	239,156	122,694	153,033	156,918	124,076	294,244	182,703	203,126	232,191	219,675	310,226	323,221	372,333	334,157																
	CHAMBLY.				BURLINGTON BAY.				ST. ANN'S.				OTTAWA AND RIDEAU CANALS AND THEIR LOCKS.																			
Percentage of decrease of 1861 with 1860.	Percentage of decrease of 1861 with 1858.				Percentage of increase of 1861 over 1860.				Percentage of increase of 1861 over 1858.				Percentage of decrease of 1861 compared with 1860.				Percentage of decrease of 1861 over 1858.															
46.	46.47.				8.22.				27.38.				201.54.				2.19.				29.91.				37.46.				4.80.			

the six Canals in 1861, compared with 1860 is 1.2 per cent.

the six Canals in 1861, compared with 1858 is 29.11 per cent.

of Totals shewing the movement of Property.

R. S. M. BOUCHETTE,
Commissioner of Customs.

No. 13.—AN ACCOUNT of the Gross and Net Revenue derived from Canal Tolls for the year 1861 as compared with the five preceding years.

NO. 13.—AN ACCOUNT of the Gross and Net Revenue derived from Canal Tolls for the year 1861 as compared with the five preceding years.

	YEARS.					
	1856.	1857.	1858.	1859.	1860.	1861.
Gross Amount of Tolls.....	\$ cts. 381,582 08	\$ cts. 330,107 33	\$ cts. 293,322 32	\$ cts. 223,714 25	\$ cts. 333,262 56	\$ cts. 419,365 02
Refunded and not collected as by Order in Council 28th May 1860.....						233,863 27
Net Tolls collected.....	381,582 08	330,107 33	293,322 32	223,714 25	205,921 93	185,521 75
Charges for collection (1).....	101,665 03	107,543 80	106,885 23	131,344 61	122,857 11	124,909 59
Net Revenue (repairs and incidental) expenses not deducted	279,917 05	222,568 53	186,437 09	92,369 64	83,064 82	60,612 16

(1) This covers expenses attending Lock Tenders and Masters as well as Collectors of Tolls.

R. S. M. BOUCHEFFE,
Commissioner of Customs.

No. 14.—STATEMENT of the Number and Tonnage of all kinds of Vessels
the year 1861, and for the Table, showing the Number

CANADIAN											
SAILING VESSELS.						STEAMERS.					
Tonnage.	No.	Total Tonnage.	Tonnage.	No.	Total Tonnage.	Tonnage.	No.	Total Tonnage.	Tonnage.	No.	Total Tonnage.
			Brought up	705	60,217			Brought up..	65	3,396	
4	6	24	185	3	555	10	1	10	95	1	95
8	21	168	190	4	760	12	1	12	96	1	96
10	12	120	195	4	780	16	1	16	99	1	99
15	9	135	200	6	1,200	20	4	80	100	2	200
20	11	220	205	2	410	22	1	22	103	1	103
25	8	200	210	4	840	24	2	48	105	1	105
30	9	270	215	2	430	31	2	62	114	1	114
35	10	350	220	3	660	32	2	64	120	2	240
40	29	1,160	225	7	1,575	35	1	35	126	1	126
45	18	810	230	4	920	36	2	72	128	1	128
50	31	1,550	235	2	470	37	2	74	130	1	130
55	17	935	240	2	480	39	1	39	132	2	264
60	26	1,560	245	1	245	40	3	120	140	2	280
65	15	975	250	9	2,250	41	1	41	144	2	288
70	41	2,870	255	7	1,785	44	1	44	156	1	156
75	32	2,400	260	5	1,300	48	2	96	157	1	157
80	49	3,920	265	2	530	50	2	100	160	2	320
85	31	2,635	270	3	810	52	1	52	168	3	504
90	19	1,710	275	3	825	54	1	54	170	1	170
95	30	2,850	280	4	1,120	55	3	165	175	2	350
100	57	5,700	285	2	570	56	7	392	176	1	176
105	22	2,310	290	6	1,740	57	1	57	184	2	368
110	17	1,870	295	2	590	59	3	177	190	1	190
115	21	2,415	300	2	600	63	1	63	195	2	390
120	41	4,920	310	5	1,550	64	2	128	200	3	600
125	17	2,125	320	3	960	65	1	65	207	2	414
130	13	1,690	330	1	330	68	1	68	215	1	215
135	10	1,350	340	6	2,040	70	2	140	221	2	442
140	12	1,680	355	7	2,485	74	1	74	223	1	223
145	8	1,160	365	2	730	76	1	76	225	1	225
150	19	2,850	370	2	740	77	1	77	226	1	226
155	8	1,240	390	2	780	80	2	160	228	1	228
160	12	1,920	395	1	395	84	1	84	232	2	464
165	7	1,155	413	1	413	88	3	264	242	1	242
170	6	1,020	430	1	430	89	1	89	250	3	750
175	6	1,050	500	1	500	90	1	90	274	1	274
180	5	900				93	2	186	300	1	300
Carried up.	705	60,217	Totals...	826	93,015	Carried up.	65	3,396	Totals...	120	13,048

going thro
and Avera

Tonnage.
5
10
15
20
25
30
35
40
45
50
55
60
65
70
75
80
85
90
95
100
105
115
120
125
130
135
140
145
150
155
160
165
170
175
180
185

Carried u

of Vessels
e Number

going through and on the Canadian Canals, during the Season of Navigation, in
and Average Tonnage, in six classes. *Vide* next page.

A M E R I C A N .

No.	Total Tonnage
65	3,396
1	95
1	96
1	99
2	200
1	103
1	105
1	114
2	240
1	120
1	128
1	130
2	264
2	280
2	288
1	156
1	157
2	320
3	504
1	170
2	350
1	176
2	368
1	190
2	390
3	600
2	414
1	215
2	442
1	223
1	225
1	226
1	228
2	464
1	242
3	750
1	274
1	300
20	13,048

SAILING VESSELS.						STEAMERS.		
Tonnage.	No.	Total Tonnage.	Tonnage.	No.	Total Tonnage.	Tonnage.	No.	Total Tonnage.
			Brought up..	313	23,640	12	2	24
	5	10	190	5	950	25	1	25
	12	120	195	6	1,170	27	1	27
	15	150	200	2	400	30	1	30
	20	200	205	2	410	31	2	62
	25	250	210	6	1,260	40	2	80
	30	300	215	4	860	48	2	96
	55	550	315	4	880	55	1	55
	40	400	640	8	1,808	60	1	60
	45	450	945	9	2,070	66	1	66
	50	500	750	7	1,645	71	2	142
	55	550	1,595	6	1,440	107	1	107
	60	600	1,480	10	2,450	109	1	109
	65	650	1,430	8	2,000	115	1	115
	70	700	2,590	9	2,295	160	1	160
	75	750	225	8	2,080	185	1	185
	80	800	240	8	1,855	245	1	245
	85	850	85	7	1,350	312	1	312
	90	900	180	2	550	344	1	344
	95	950	285	17	4,760	349	1	349
	100	1000	700	30	8,700	350	2	700
	105	1050	630	30	5,400	352	4	1,408
	115	1150	690	18	3,520	353	1	353
	120	1200	960	11	2,970	354	2	708
	125	1250	625	9	3,540	360	1	360
	130	1300	780	16	6,300	367	2	734
	135	1350	540	18	5,760	372	1	372
	140	1400	420	16	5,140	375	1	375
	145	1450	1,015	22	8,140	378	1	378
	150	1500	300	11	4,180	385	1	385
	155	1550	465	12	4,680	393	1	393
	160	1600	1,280	1	395	393	1	400
	165	1650	495	3	1,200	400	1	400
	170	1700	1,020	3	1,215			
	175	1750	875	2	842			
	180	1800	540	3	902			
	185	1850	925	1	509			
Carried up.	313	23,640	Totals.....	614	114,026	Totals.....	43	9,159

No. 14.—STATEMENT in six classes shewing the Number and Average Tonnage
Season of Navigation in the

NUMBER AND AVERAGE TONNAGE OF ALL CANADIAN.							
Class.	Sailing Vessels.	No.	Tonnage.	Class.	Steam Vessels.	No.	Tonnage
1	250 to 500 tons	77	23,473	1	250 to 300 tons	2	574
2	200 to 250 do	33	7,230	2	200 to 250 do	18	4,029
3	150 to 200 do	74	12,230	3	150 to 200 do	16	2,781
4	100 to 150 do	218	25,220	4	100 to 150 do	16	1,978
5	50 to 100 do	291	21,405	5	50 to 100 do	41	2,851
6	Under 50 tons.....	133	3,457	6	Under 50 tons.....	27	835
Totals.....		826	93,015	Totals.....		120	13,048

of all kinds
year 1861.—

VESSELS

Class.	S
1	250 to
2	200 to
3	150 to
4	100 to
5	50 to
6	Under

Tonnage
ion in the

of all kinds of Vessels going through and on the Canadian Canals, during the year 1861.—(Continued.)

F ALL

VESSELS, DIVIDED INTO SIX CLASSES.

AMERICAN.

Class.	Sailing Vessels.	No.	Tonnage.	Class.	Steam Vessels.	No.	Tonnage
1	250 to 500 tons	232	75,043	1	250 to 400 tons	21	7,571
2	200 to 250 do	58	13,223	2	200 to 250 do	1	245
3	150 to 100 do	46	8,020	3	150 to 200 do	2	345
4	100 to 150 do	52	6,360	4	100 to 150 do	3	331
5	50 to 100 do	143	8,860	5	50 to 100 do	5	323
6	Under 50 tons.....	83	2,520	6	Under 50 tons.....	11	344
	Totals.....	614	114,026		Totals.....	43	9,159

R. S. M. BOUCHETTE,
Commissioner of Customs.

No. 15.—COMPARATIVE STATEMENT, shewing the Quantity of each Article of Tolls thereon as per Tariff, and also the Amount not collected,

ARTICLES.	1860.		1861.	
	Tons.	Tolls.	Tons.	Tolls.
		\$ cts.		\$ cts.
Apples, onions, and other vegetables	8,179	1,060 54	6,610	882 57
Ashes (pot and pearl).....	6,608	1,088 00	7,357	1,447 20
Bacon	59	14 88	79	23 94
Bark.....	4,826	323 48	2,165	67 46
Barley and barley meal.....	34,858	3,218 00	15,520	1,813 45
Beef.....	531	130 16	294	84 04
Beer, cider, and vinogar	671	107 70	1,143	189 57
Bees wax.....	2	0 30	1	0 30
Biscuit and crackers.....	6	1 16	26	1 47
Bran and ship stuff.....	3,201	426 66	2,173	206 54
Bricks, lime and sand	13,664	790 35	8,776	490 89
Butter	1,325	315 21	3,337	899 90
Carts and vehicles	162	25 93	351	82 30
Cattle.....	1,069	144 56	1,230	142 22
Cement and water lime	6,681	860 79	4,572	893 25
Chalk and whiting	637	157 88	439	88 20
Charcoal	148	8 81
Cheese	162	38 14	393	90 12
Clay.....	581	47 46	389	52 64
Clover and other seeds	206	41 10	227	41 82
Coal.....	107,665	12,066 56	141,163	20,338 05
Coffee.....	1,357	348 84	684	196 98
Copperas.....	20	4 00	39	8 18
Corn and corn meal.....	152,240	21,929 50	216,525	38,995 06
Dye and dyo stuffs	233	52 65	71	8 85
Fish.....	9,590	1,655 27	9,103	1,646 42
Flax and flax seed.....	133	8 02	15	3 22
Flour.....	130 262	21,114 99	174,718	34,057 19
Furniture and baggage.....	35	496 12	2,702	551 75
Gypsum	6,949	525 74	7,512	561 97
Hams.....	294	79 55	421	119 45
Hemp.....	168	13 95	254	18 68
Hides and skins (Raw).....	472	110 09	546	138 88
Hogs.....	196	25 05	113	20 09
Horns, hoofs, and bones.....	79	8 55	73	13 87
Horses.....	567	65 73	346	57 52
Ice.....
Iron—Bloom and broken castings.....	757	53 30	36	4 13
“ Pig and scrap	25,086	1,814 52	20,805	2,641 13
“ Railroad	22,619	3,200 84	5,403	991 83
“ Stoves and castings.....	4,719	759 21	3,465	586 62
“ Safes	22	4 36	19	3 62
“ All other iron, not elsewhere.....	18,777	2,845 91	22,290	3,358 57
Lard.....	346	70 75	427	97 24
Leather.....	253	56 02	162	21 51
Mahogany.....	59	12 14	13	2 40
Manganese and manuros.....	2,622	226 64	3,650	336 85
Manilla.....	465	104 50	771	123 41
Marble	2,487	354 71	1,419	224 63
Mechanics' tools	33	3 99	14	3 70
Molassos.....	7,104	1,115 94	9,038	1,023 45
Nails	4,821	809 14	5,045	708 91
Oat and oatmeal	37,442	3,883 52	19,249	2,185 38
Totals carried over.....	623,848	\$82,621 30	701,173	\$116,547 42

transported
as per Order

Oil.....
Oil Cake and
Ores, (all kin
Pitch, Tar an
Floughs and
Pork.....
Potatoes.....
Pressed Hay
Rags, Junk a
Raw Cotton..
Rye and Rye
Salt.....
Sheep.....
Ship Stores
Slate.....
Soda Ash.....
Spikes.....
Stone, Glass
Stone.....
Sugar.....
Tallow.....
Tin and Stee
Tobacco.....
Turpentine..
Wheat.....
Whiskey, of
White Lead
Window Gla
Wool.....
All Agricult
All Goods a

Barrel Hoop
Boards (all
Boat Knee
Empty Bar
Firewood..
Saw Logs..
Shingles..
Staves (all
Timber and
Refund and
Grand Total
gers not
Passenger's
Vossels—T
Tolls..
Loss Refun
Council..

transported on the Provincial Canals during the years 1860 and 1861, and Amount as per Order in Council of 28th May, 1860.

each Article
not collected,

1861.	ARTICLES.	1860.		1861.	
		Tons.	Tolls.	Tons.	Tolls.
			\$ cts.		\$ cts.
	Brought up.....	623,848	82,021 30	701,173	116,547 12
	Oil.....	3,590	015 74	3,747	840 26
	Oil Cake and Oil Meal.....	162	32 46	390	98 95
	Ores, (all kinds).....	36,398	832 64	10,785	489 24
	Pitch, Tar and Rosin.....	1,581	256 33	1,308	171 44
	Ploughs and Agricultural Implements.....	518	87 99	268	37 69
	Pork.....	5,247	704 01	5,579	1,131 59
	Potatoes.....	809	89 77	808	05 93
	Pressed Hay and Broom Corn.....	1,993	192 02	024	135 95
	Rags, Junk and Oakum.....	952	148 12	1,004	160 74
	Raw Cotton.....	8	0 59	149	28 84
	Rye and Rye Meal.....	3,053	039 68	3,115	714 74
	Salt.....	94,741	11,304 41	104,178	16,021 41
	Sheep.....	332	26 79	321	32 58
	Shlp Stores.....	208	51 74	155	14 40
	Slate.....	226	10 20	2,190	98 01
	Soda Ash.....	2,882	681 16	1,174	249 09
	Spikes.....	420	73 24	152	82 22
	Stone, Glass and Earthenware.....	4,952	1,080 73	4,902	1,075 01
	Stone.....	11,574	1,240 27	13,262	1,909 85
	Sugar.....	16,723	3,999 77	12,297	3,128 07
	Tallow.....	380	77 34	301	04 99
	Tin and Steel.....	2,008	515 69	1,435	308 55
	Tobacco.....	568	75 94	1,482	323 03
	Turpentine.....	106	31 17	20	3 58
	Wheat.....	301,181	74,695 40	610,706	137,193 07
	Whiskey, other Spirits and Wines.....	3,170	378 53	4,093	778 90
	White Lead and Paints.....	1,341	325 08	610	159 75
	Window Glass.....	1,585	282 02	1,397	217 06
	Wool.....	230	57 11	138	41 17
	All Agricultural Products not elsewhere.....	48,734	8,487 72	61,783	11,594 01
	All Goods and Merchandise do.....	30,611	13,158 93	34,226	12,117 06
	<i>Timber, &c.</i>				
	Barrel Hoops.....	1,709	447 04	1,190	297 90
	Boards (all kinds) and Sawed Lumber.....	635,501	31,255 14	329,538	11,461 14
	Boat Knees.....	322	20 46	55	10 45
	Empty Barrels.....	849	93 72	4,308	82 69
	Firewood.....	457,516	13,264 09	486,445	10,401 25
	Saw Logs.....	34,578	2,650 78	26,062	771 04
	Shingles.....	890	441 09	3,726	91 96
	Staves (all kinds).....	43,481	4,987 00	44,582	4,699 42
	Timber and Wooden Articles.....	118,538	11,659 87	135,151	21,429 43
	Refunded & not collected as per Order in Council.....		16,742 33		12,062 98
	Grand Totals, (Tonnage of Vessels and Passengers not included).....	2,583,701	2,014,892
	Passengers—Total Number.....	54,859	1,882 63	58,900	2,467 02
	Vessels—Total Tonnage.....	3,030,730	46,828 30	3,307,911	49,703 04
	Tolls.....		333,282 50		419,385 02
	Less Refunded and not collected as per Order in Council.....		127,340 63		233,803 27
	Grand Total Tolls Collected.....		205,921 93		185,521 75
	\$116,547 42				

R. S. M. BOUCHETTE,
Commissioner of Customs.

No. 16.—AN ACCOUNT of Gross and Net Revenue derived from Canal Tolls during the year 1861.

	Refunded and not Collected.	Gross Tolls.
	\$ cts.	\$ cts.
Welland Canal.....		
St. Lawrence Canal.....	55326 30	230528 18
Chambly Canal, including St. Ours' Lock.....	121902 11	121902 11
Burlington Bay Canal.....		10319 87
St. Ann's Lock.....	32799 42	32799 42
Ottawa and Rideau Canal and their Locks.....	6183 89	6183 89
	17651 55	17651 55
Less—Refunded and not collected as per Order in Council May 1860.....		419385 02 233863 27
Total Tolls collected.....		185521 75

R. S. M. BOUCHETTE,
Commissioner of Customs.

No. 17.—AN ACCOUNT of the Gross Amount of Tolls as under the Tariff 1859 and 1861, and Net Revenue derived from all Sources from the Provincial Canals of Canada, for the year 1861.

	\$ cts.
Gross amount of Tolls, as per Tariff	
Do Welland Canal, Damages and Fines, \$2273 00.....	419385 02
Do St. Lawrence Canal, do do \$1836 90.....	11240 20
Do \$4790 22 Storage and Winterago, and Wharfage.....	29159 13
Do Chambly Canal, Fines, \$153 76.....	219 44
Do St. Ann's Lock, Fines	12 00
Do Rideau and Ottawa Canals, Winterago, &c., \$46 24.....	96 74
Gross Revenue from all Sources.....	460112 53
LESS.—Charges for Collectors' Salaries, Lock Tenders, &c.....	
do Repairs and other Incidental Expenses.....	\$124909 59
do Tolls refunded and not collected as per Order in Council May 1860.....	\$ 64372 41
	\$233863 27
Net Revenue, all incidental Expenses deducted.....	\$ 36967 26

NOTE—The sum of \$446 77, arrears of Tolls due from 1859 and 1860 collected this year, not included in above Statement.....

R. S. M. BOUCHETTE,
Commissioner of Customs.

Canal Tolls

Gross Tolls.	
\$	cts.
230528	18
121902	11
10319	87
32799	42
6183	89
17651	65
419385	02
233863	27
185521	75

Customs.

INDEX TO TABLES.

Tariff 1859
Provincial

\$	cts.
19385	02
11240	20
29159	13
219	44
12	00
98	74
90112	53
23145	27
69987	26

Included in
.....

Customs.

INDEX in Detail of the Imports and Exports of the Province of Canada, for the year 1861.

ARTICLES.	IMPORTS.	EXPORTS.
	PAGES.	PAGES.
A		
Acids, of every description, except Vinegar	68
Alc, Beer, and Porter, in casks	6
Do and Cider	209
Do and Porter, in bottles	7
Alum	68
Anatomical Preparations	69
Anchors, 6 cwt. and under	53
Do over 6 cwt	69
Animals—Horses	65	175
Horned Cattle	70	176
Other kinds	71
Antimony	72
Antiquities, Collections of	72
Argol	72
Articles for the public uses of the Province	73
Articles, other	211
Ashes, Pearl	73	162
Do Pot	73	162
Ash, Timber	162
B		
Bacon and Hams	179
Bagatelle Boards and Billiard Tables	14
Balsam	189
Bark, Berberis, &c., used solely in Dyeing	74
Do Tanners'	74
Barley and Rye	93	190
Barley—Pot and Pearl	191
Basewood, Butternut and Hickory	166
Beans and Peas	95	191
Bears' Grease	180
Beef	180
Bees Wax	180
Birch	180
Biscuit and Bread	163
Blacking	78	201
Bleaching Powders	7
Bolting Cloths
Bones	181
Bookbinders' Tools and Implements
Books, Printed	64-75	201
Book, Map and News Printing Paper	51
Boots and Shoes	13
Borax	76
Brau and Shorts	94
Brandy	8	192
Brass or Copper Wire and Wirecloth	55
Brass, in bars, rods or sheets	54
Bristle	76
Broom: and Brushes	15
Broom Corn	77
Buckwheat	94
Burrstones and Grindstones	77
Busts, Casts and Statues	77
Butter	78	181

Cabinet W
Cables, Ho
Cables—Ir
Canada Pl
Candles, T
Candle W
Candles an
Caoutchou
Carpets an
Carriages
Carriages
Cement, M
Chandelie
Cheese ..
Chicory ..
China W
Cider ..
Cigars ..
Cinnamon
Clocks ..
Clothing
 Do
 Do
Coal and
Cocoa Pa
 Do an
Coffee, gr
 Do gr
Coin and
*Confecti
Copper ..
 Do O
 Do in
 Do B
Cordage
Cordials
Corks ..
Corkwoo
Cottons ..
 Do
 Do
 Do
Cream o
Commiss

Deals ...
Deal En
Diamond
Donatio
Drawing
Dried F
Drugs
Drain T

INDEX.—Continued.

EXPORTS.		ARTICLES.	IMPORTS.	EXPORTS.
PAGES.			PAGES.	PAGES.
		C		
		Cabinet Ware or Furniture.....	15	
		Cables, Hemp and Grass.....	79	
		Cables—Iron Chain over $\frac{1}{2}$ inch in diameter.....	79	
		Canada Plates and Tinned Plates.....	58	
209		Candles, Tallow.....	16	201
		Candle Wick.....	58	
		Candles and Tapers, other than Tallow.....	10	
		Caoutchouc and Gutta Percha, unmanufactured....	80	
		Carpets and Hearth Rugs.....	17	
		Carriages.....	17	202
		Carriages and Vehicles of Travellers, &c.....	80	
175		Cement, Marine or Hydraulic, unground.....	80	
176		Chandeliers, Girandoles, Gas-fittings.....	18	
		Cheese.....	81	182
		Chicory.....	19	
		China Ware, Crockery and Earthen W.....	19	
		Cider.....	20	
		Cigars.....	4	
211		Cinnamon, Mace and Nutmegs.....	9	
163		Clocks.....	20	
162		Clothing and Arms for Military.....	82	
162		Do do for Indian Nations.....	82	
		Do or Wearing Apparel.....	14	
		Coach and Harness Furniture.....	18	
179		Coal and Coke.....	91	
189		Cocoa Paste.....	79	
		Do and Chocolate.....	21	
		Coffee, green.....	52	
		Do ground or roasted.....	8	
190		Coin and Bullion.....	121	211
191		Confectionary.....	4	
166		Copper.....		158
191		Do Ore.....		158
180		Do in bars, rods, bolts, sheets.....	55	
180		Do Brass and Iron Tubes, &c.....	55	
180		Cordage.....	21	
163		Cordials.....	3	
201		Corks.....	21	
		Corkwood or Bark of Corkwood Tree.....	83	
		Cottons.....	22	202
		Do Wool.....	83	
		Do Yarn and Warp.....	56	
181		Do and Flax Waste.....	83	
		Cream of Tartar, in Crystals.....	84	
201		Commissariat and Ordnance Stores.....	82	
		D		
192		Deals.....		168
		Deal Ends.....		169
		Diamonds and precious Stones.....	81	
		Donations.....	81	
		Drawings.....	85	
		Dried Fruits.....	23	
		Drugs.....	23	
		Drain Tiles for Agricultural purposes.....	57	

*Note.—CONFECTIONARY belongs to the Category of Refined Sugar, in the Tariff.

INDEX.—Continued.

ARTICLES.	IMPORTS.	EXPORTS.
	PAGES.	PAGES.
E		
Earthenware and Crockery.....	19
Earths, Clays, Sands and Ochres.....	85
Eggs.....	85	182
Elm.....	163
Emery—Emery, Glass and Sand-paper.....	86
Essences and Perfumery.....	24
Engravings and Prints.....	57
F		
Fancy Goods and Millinery.....	24
Farming Implements.....	86
Feathers.....	183
Felt Hat Bodies and Hat Felts.....	87
Fire Bricks and Clay.....	88
Fire Works.....	25
Firewood.....	87	171
Fish, fresh.....	88	191
Fish, products of, Unmanufactured.....	90
Do Salt.....	89
Do Pickled.....	160
Do Dried and Smoked.....	160
Do Oil Crude.....	89	161
Fishing Nets, Seines, Hooks, &c.....	90
Flax.....	87	192
Flax, Hemp and Tow, undressed.....	193
Flax Seed.....	93	163
Flour.....	91
Fruit, dried.....	91
Do green.....	91	194
Furs, dressed.....	183
Do undressed.....	183
Do.....	203
Do and Skins, Pelts or Tails.....	92	161
Foreign Newspapers.....	25
Foreign Reprints of British Copyrights.....	121
G		
Gems and Medals.....	97
Gin.....	2
Glass and Glassware.....	26	203
Goldbeaters Brim Moulds and Skins.....	97
Gravels.....	98
Grease and Scraps.....	97
Ground Plaster and Lime.....	203
Gunpowder.....	25
Guns, Rifles and Fire-Arms.....	26
Gypsum, or Plaster of Paris.....	98
H		
Hair, Angora, Goat, Thibet, &c., unmanufactured.....	99
Handspikes.....	170
Hardware.....	204
Harness and Saddlery.....	13
Hats, Caps, and Bonnets.....	27
Hat Plush.....	27
Hay.....	27	194

Hides and
Honey ..
Hops ..
Horned C
Horns an
Hosiery .

India Ru
Indian Co
Indian E
Indigo ..
Inks, of a
Iron—br
 Do gal
 Do wir
 Do hor
 Do boi
 Do rail
 Do rol
Iron and
Iron Ore
 Do Pig

Jeweller
Juck an

Knees .

Lath an
Lard ..
Lead in
 leather
Linen ..
Litharge
Locomot
 Do
Lumber

Macaron
Machin
Manilla
Manufac

Do
Do
Do
Do
Do
Do

INDEX.—Continued.

EXPORTS.	ARTICLES.	IMPORTS.	EXPORTS.
PAGES.		PAGES.	PAGES.
	H		
	Hides and Horns.....	99	184
	Honey.....		185
182	Hops.....	28	194
163	Horned Cattle.....	70	
	Horns and Hoofs.....		184
	Hosiery.....	28	
	I		
	India Rubber.....		204
	Indian Corn.....	95	195
	Indian Bark Work.....		205
183	Indigo.....	100	
	Inks, of all kinds, except printing.....	29	
	Iron—bar, rod, or hoop.....	59	
	Do galvanized and sheet.....	68	
171	Do wire, nail, and spike rod.....	59	
191	Do hoop or tire, for locomotive wheels.....	60	
	Do boiler plate.....	60	
	Do railroad bars, &c.....	61	
160	Do rolled plate.....	61	
160	Iron and Hardware.....	29	
161	Iron Ore.....		159
	Do Pig and Scrap.....		159
193	J		
193	Jewellery and Watches.....	57	
193	Junk and O-kum.....	100	
194	K		
183			
183			
203	Knees.....		167
161	L		
	Lath and Lathwood.....		171
	Lard.....	101	185
	Lead in Sheet.....	61	
	Lead in Sheet.....	30	205
	Leather.....	31	205
	Linen.....	62	
203	Litharge.....	32	
	Locomotive Engines and Railroad Cars.....	62	
	Do and Engine Frames.....	30	
203	Lumber or Plank, manufactured.....		
	M		
	Macaroni and Vermicelli.....	33	
	Machinery.....	39	206
	Manilla Grass, Sea Grass and Mosses.....	101	
	Manufactures of Fur, or of which fur is the principal part.....	33	
	Do of Hair.....	33	
170	Do of Papier Mache.....	34	
204	Do of Grass, Osier, Palm Leaf, &c.....	34	
	Do of Bone, Shell, &c.....	35	
	Do of Gold, Silver, &c.....	35	
	Do of Brass or Copper.....	35	
194			

INDEX.—Continued.

ARTICLES.	IMPORTS.	EXPORTS.
	PAGES.	PAGES.
M		
Manufactures of Leather, or imitation of.....	36
Do of Marble.....	36
Do of India Rubber, or Gutta Percha.....	32
Do of Wood.....	37
Manures.....	101
Maple Wood.....	163
Do Sugar.....	195
Maps, Charts and Atlases.....	63
Marble, in blocks, unpolished.....	102
Masts.....	170
Meal.....	196
Meats—fresh, smoked and salt.....	96
Medicines—Patent, and Medicinal preparations.....	102
Medicinal Roots.....	10
Menageries, Horses, Carriages, &c.....	63
Military and Naval Stores.....	103
Mineral—or Earth—Oil.....	103
Models.....	196
Molasses.....	103
Mowing, Reaping and Threshing Machines.....	6
Musical Instruments.....	38
Do for Military Bands.....	38	206
Mustard.....	104
.....	39
N		
Nitre or Saltpetre.....
Newspapers, Foreign.....	104
.....	25
O		
Oak.....	164
Cres of all kinds.....
Oats.....	105
Oars.....	94	197
Oils.....	173
Do Cake.....	41
Do Cake or Linseed Cake.....	206
Osciers, or Willows for Basket-Makers' use.....	104
Oil, Cocoa Nut, Pine and Palm.....	105
Oil Cloths.....	105
Opium.....	40
.....	41
P		
Packages.....	42—106
Paints and Colours.....	42
Paper Hangings.....	43
Paper.....	43
Parasols and Umbrellas.....	44
Patent Medicines and Medicinal Preparations.....	10
Peas.....	193
Philosophical Instruments and Apparatus.....
Phosphorus.....	106
Pickles and Sauces.....	63
Pig Iron, Pig Lead and Pig Copper.....	45
Pigs.....	107
Pine, White.....	71
Do Red.....	164
.....	165

Pitch and T
Plank and
Plaster of P
Playing Ca
Preserved M
Pork.....
Poultry and
Printed or
Printed Boo
Printing Lu

Rags.....
Railroad T
Rice.....
Red Lead,
Resin or R
Rum.....

Sail Cloth
Sails, read
Salt.....
Sal Ammon
Saw Logs
Scantling
Seeds.....
Seeds, othe
Settlers' G
Sheep.....
Sheeps' Pe
Shingles.
Ships' Wat
Ships' Bloc
Silks, Sati
Silk Twist
Skins, shee
Slate.....
Small War
Snuff.....
Soap.....
Spars.....
Specimens
Spices, inc
Spices, inc
Spirits and
Do of T
Do oth
Starch.....
Stations, y
Staves, St
Do oth
Steamboat
Steam Eng
Stereotype
Steel, wro

INDEX.—Continued.

EXPORTS.	ARTICLES.	IMPORTS.	EXPORTS.
PAGES.		PAGES.	PAGES.
	P		
	Pitch and Tar	107	
	Plank and Boards		169
	Plaster of Paris and Hydraulic Cement	64	
	Playing Cards	44	
	Preserved Meats, Poultry, &c.	45	
163	Pork		186
195	Poultry and Fancy Birds	71	179
	Printed or Lithographed Bills, Pamphlets, &c	45	
	Printed Books	54—75	201
170	Printing Ink and Presses	107	
196			
	R		
	Rags	108	207
	Railroad Ties		172
	Rice	109	
196	Red Lead, White Lead, dry	64	
	Resin or Rosin	108	
	Rum	3	
	S		
	Sail Cloth	109	
	Sails, ready made	65	
	Salt	110	
	Sal Ammoniac, Soda Ash, Sal Soda	110	
	Saw Logs		174
	Scantling		167
	Seeds	111	
	Seeds, other		197
164	Settlers' Goods	111	
	Sheep	70	178
197	Sheeps' Pelts		187
173	Shingles		172
	Ships' Water Casks, in use	112	
206	Ships' Blocks, Binnacle Lamps, &c	112	
	Silks, Satins and Velvets	46	
	Silk Twist, for hats, boots and shoes	65	
	Skins, sheep, calf, goat and chamois, dressed	31	
	Slate	113	
	Small Wares	47	
	Snuff	10	
	Soap	11	207
	Spars		170
	Specimens	113	
	Spices, including Ginger, Pimento and Pepper, ground	9	
	Spices, including Ginger, Pimento and Pepper, unground	46	
	Spirits and Strong Waters	3	
	Do of Turpentine	67	
	Do other		210
193	Starch	11	207
	Stations, y	47	
	Staves, Standard		160
	Do other		167
	Steamboat and Mill Shafts and Cranks	65	
	Steam Engines, other than Locomotive	47	
164	Stereotype Blocks for Printing purposes	114	
165	Steel, wrought or cast	66	

INDEX.—Continued.

ARTICLES.	IMPORTS.	EXPORTS.
	PAGES.	PAGES.
S		
Stone.....		159
Do unwrought.....		
Straw, Tuscan and Grass, fancy plaits.....	113	
Straw.....	66	
Sugar boxes.....		208
Do Refined or equal to Refined.....		208
Do other than Refined.....	5	
Do Maple.....	5	
Sulphur and Brimstone.....		185
Swile.....	114	
	71	177
T		
Tallow.....		
Tamarac.....	115	187
Tea.....		165
Teasels.....	53	
Timber and Lumber of all sorts, unmanufactured.....	115	
Do Ash.....	116	
Tin, granulated or bar.....		163
Tin and Zinc or Spelter.....	67	
Tobacco, manufactured.....	116	
Do unmanufactured.....	12	
Do Pipes.....	118	199
Tongues.....	48	
Toys.....		188
Treenails.....	48	
Trees and Shrubs, Bulbs, &c.....	117	168
Turpentine, other than Spirits of.....	117	
Type Metal, in block or pig.....	118	
	118	
U		
Unenumerated Articles.....		
	51	
V		
Varnish, bright and black.....		
Do other than bright or black.....	119	
Vegetables.....	37	
Vinegar.....	119	199
Venison.....	49	210
		168
W		
Walnut.....		
Wheat.....		165
Whisky.....	96	200
Wine, Spirits, &c., for Officers' Mess.....	2	210
Wine of all kinds, in wood.....	119	
Do do in bottles.....	49	
Wood, of all kinds.....	50	
Do other.....	120	209
Wool.....		173
Woollens.....	120	189
	50	209
Z		
Zinc or Spelter, in sheet.....		
	67	

INDEX.—Continued.

EXPORTS.

IMPORTS AND EXPORTS.

PAGES.	PAGES.
150	
208	
208	
195	
177	
187	
165	
163	
190	
188	
168	
199	
210	
168	
165	
200	
210	
209	
173	
189	
209	
	No. 1.—General Statement of Imports, being a detailed Account of the principal Articles of British and Foreign Merchandise entered for Consumption in Canada, during the year ending the 31st December, 1861, shewing the Quantity and Value of each Article, and indicating from what Country Imported..... 2 to 121
	No. 2.—Summary Statement of the Quantity and Value of and Amount of Duty Collected on the principal Articles of British and Foreign Merchandise entered for Consumption during the year 1861, and indicating from what country imported..... 122 to 133
	No. 3.—Comparative Statement shewing in contrast the Quantities and Values of the principal Articles of British and Foreign Merchandise, entered for Consumption in Canada during the years 1859, 1860 and 1861, alphabetically arranged..... 134 to 139
	No. 4.—Statement of the Importation of Articles into Canada from Foreign West Indies, distinguishing whether such Importations have been direct, or through any British possession or Foreign Country, during the year 1861..... 140
	No. 5.—A Detailed Account shewing the value of the Principal Articles Imported into Canada by Sea, via the St. Lawrence, at each of the ports, during the year 1861..... 141 to 146
	No. 6.—Comparative Statement of the Quantity and Value of the Principal Articles Imported into Canada, from Sea, via the St. Lawrence, during the years 1860 and 1861..... 147
	No. 7.—Comparative Statement of the Quantity and Value of the Goods enumerated in the Reciprocity Treaty—being the growth and produce of the United States, and Imported into Canada during the years 1860 and 1861..... 148
	No. 8.—Return of the Quantity and Value of Goods Imported into Canada, via St. Lawrence, from the Provinces of Nova Scotia, New Brunswick, Prince Edward's Island and Newfoundland, during the year 1861..... 149
	No. 9.—Comparative Statement of Goods in Warehouse under Bond, in the Province of Canada, for the years ending 31st December, 1859, 1860 and 1861, and shewing the Amount of Duty chargeable thereon at those dates..... 152 and 151
	No. 10.—Return of the Quantity and Value of Goods imported, first into the United States and thence into Canada, distinguishing Goods passing through under Bond from those purchased in the United States, also Goods the Produce or Manufacture of the United States, during the year 1861..... 152 and 153
	No. 11.—Statement of the Quantity and Value of Goods Imported into the Free Port of Gaspé during the year 1861..... 154
	No. 12.—Statement of the Quantity and Value of Goods Imported into the Free Port of Sault Ste. Marie during the year 1861..... 155
	No. 13.—Comparative Statement of Imports, exhibiting in contrast the Value of, and amounts of Duties collected on Goods entered for Consumption in Canada, during the years 1858, 1859, 1860 and 1861 respectively..... 156
	No. 14.—General Statement of Exports, being a detailed Account of the Principal Articles of Canadian Produce and Manufacture, Shipped during the year 1861, shewing the Quantity and Value of each Article shipped, and indicating to what Country Exported..... 158 to 211
	No. 15.—A Summary Statement of the Quantity and Value of the Principal Articles of Canadian Produce and Manufactures, Exported during the year 1861, and indicating to what Country Exported..... 212 to 217
	No. 16.—Comparative Statement of the Quantity and Value of the Principal Articles of Canadian Produce and Manufacture, Exported during the years 1859, 1860 and 1861..... 218 to 222
	No. 17.—Comparative Statement shewing the Value of the Principal Articles Exported from Canada, Seaward, via St. Lawrence, during the years 1860 and 1861..... 223
	No. 18.—Statistical View of the Commerce of Canada, exhibiting the Value of Exports to, and Imports from Great Britain, her Colonies and Foreign Countries, together with the Tonnage of Vessels arriving and departing during the year 1861, including in such Tonnage the Vessels engaged in the Inland Trade..... 224
	No. 19.—Comparative Statement of the Value of Imports and Exports of Canada, during the years 1860 and 1861..... 224

INDEX.—Continued.

No. 20.—Comparative Return of the Value of the Exports of Domestic Produce and Manufactures, the Value of Goods entered for Consumption, and the Amount of Duties collected at each Port in Canada during the years 1858, 1859, 1860 and 1861..... 224½

No. 21.—Comparative Statement of the Gross and Net Revenue received from Customs for the years 1857, 1858, 1859, 1860 and 1861..... 225

No. 22.—Statement of the Quantity and Value of Goods imported into the Free Ports of Gaspé and Sault Ste. Marie from other Canadian Ports during the year 1861..... 226

No. 23.—Statement of the Quantity and Value of Goods Exported from the Free Ports of Gaspé and Sault Ste. Marie to other Canadian Ports, during the year 1861..... 227

No. 24.—Comparative Statement of Excise Duties collected on Proof Spirits Distilled in the Province of Canada, in the years 1858, 1859, 1860 and 1861, with the number of Stillis and Amount of Revenue derived therefrom..... 228

No. 25.—Comparative Statement of Excise Duties collected on Malt Liquors brewed in the Province of Canada, with the number of Licenses issued and Revenue derived therefrom, during the years 1859, 1860 and 1861..... 229

No. 26.—Return of the Description and Quantity of Grain and other substances used, and Spirits and Malt Liquors manufactured in the Province of Canada, for the year 1861..... 230 and 231

No. 27.—Comparative Statement of the Description and Quantity of Grain and other substances used in Distillation and Brewing, and also the Spirits and Malt Liquors produced therefrom in the Province of Canada for the years ending 1859, 1860 and 1861..... 230

No. 28.—Statement of British and Foreign Vessels entered Inwards, from Sea, with Cargoes or in Ballast, at the Ports of Quebec, Montreal, Gaspé and Outports, New Carlisle, Isle Verte and Rimouski, during the year 1861..... 232 to 235

No. 29.—Return of the Number and Tonnage of Vessels which arrived at and departed from Quebec, Montreal, Gaspé and Outports, New Carlisle, Isle Verte and Rimouski (by sea) in the year 1861, distinguishing the Countries to which they belonged..... 236 to 237

No. 30.—Statement of British and Foreign Vessels cleared outwards, for Sea and seaward, during the year 1861, from the Ports of Quebec, Montreal, Gaspé and Outports, New Carlisle, Isle Verte and Rimouski..... 238 to 239

No. 31.—Ships Inwards.—Statement of the Number of Vessels entered Inwards from Sea, shewing their Tonnage, number of Men employed, and the Countries from whence they came, during the year 1861, and the two preceding years..... 240

No. 32.—Ships Outwards.—Statement of the Number of Vessels entered Outwards for Sea, shewing their Tonnage, number of Men employed, and to what Country cleared, for the year 1861, and the two preceding years..... 241

No. 33.—Statement of the Canadian and American Tonnage, Inwards and Outwards, shewing the Intercourse (exclusive of ferryage) by Inland Navigation between Canada and the United States, for the year 1861..... 242 and 243

No. 34.—Statement shewing the Number and Tonnage of Steamers and Sailing Vessels Built and those Registered, in Canada, during the year 1861..... 244 and 245

Table of Duties of Customs Inwards, in force during the year, 1861, with the modifications opposite the respective items affected by the Act 23 Vic., cap. 18 and 19..... } iii to viii

No. 1.—Gene
dur
No. 2.—Gene
dur
No. 3.—Gene
anc
No. 4.—Gene
Ca
No. 5.—Gene
Loc
No. 6.—Gene
Ca
No. 7.—Summ
Ott
of
col
No. 8.—State
ral
No. 9.—A Re
Ric
on
No. 10.—State
an
Ca
No. 11.—Com
den
Tr
No. 12.—Com
We
Ca
No. 13.—An
cor
No. 14.—State
Ca
the
No. 15.—Com
Ca
an
No. 16.—An
No. 17.—An
ve

INDEX.—Continued.

CANALS.

No. 1.—General Statement showing the Quantity of each Article transported on the Welland Canal during the year 1861, and the Amount of Revenue collected thereon.....	2
No. 2.—General Statement showing the Quantity of each Article transported on the St. Lawrence Canal during the year 1861, and the Amount of Tolls thereon under the Tariff of 1859.....	6
No. 3.—General Statement showing the Quantity of each Article transported on the Chambly Canal and St. Our's Lock, during the year 1861, and the Amount of Revenue collected thereon.....	10
No. 4.—General Statement showing the Quantity of each Article transported on the Burlington Bay Canal during the year 1861, and the Amount of Tolls thereon under the Tariff of 1859.....	14
No. 5.—General Statement showing the Quantity of each Article transported through the St. Ann's Lock's Canal during the year 1861, and the amount of Revenue collected thereon.....	18
No. 6.—General Statement showing the Quantity of each Article transported on the Ottawa and Rideau Canals and their Locks, during the year 1861, and the Amount of Revenue collected thereon.....	22
No. 7.—Summary Statement of the business of the Welland, St. Lawrence, Chambly, Burlington Bay, Ottawa and Rideau Canals, St. Ann's, St. Our's, and other Locks, shewing the total Quantity of each description of Property passed through and on the same, and the Amount of Tolls collected during the year 1861.....	26
No. 8.—Statement shewing the Monthly Receipts of Tolls Collected at the different Offices of the several Canals during the year 1861.....	30
No. 9.—A Return of the business of the Welland, St. Lawrence, Chambly, Burlington Bay, Ottawa and Rideau Canals, St. Ann's, St. Our's, and other Locks, shewing the Gross Amount of Tolls on each Canal, during the year 1861.....	33
No. 10.—Statement showing the Number, National Character and Tonnage of Vessels passed on and through the Welland, St. Lawrence, Chambly, Burlington Bay, Ottawa and Rideau Canals, and St Ann's Locks, and the Amount of Tolls thereon as per Tariff of 1859.....	34
No. 11.—Comparative Statement of the Tonnage of Vessels and Goods passed through and on the underrimented Canals for the years 1858, 1859, 1860 and 1861, distinguishing the up and down Trade.....	35
No. 12.—Comparative Statement of the total movement of Property, Passengers and Vessels on the Welland, St. Lawrence, Chambly, Burlington Bay, St. Ann's Lock's, Ottawa and Rideau Canals, and their Locks, for the year 1861 and three preceding years.....	36
No. 13.—An Account of the Gross and Net Revenue derived from Canal Tolls for the year 1861, as compared with the five preceding years.....	37
No. 14.—Statement of the Number and Tonnage of all kinds of Vessels going through and on the Canadian Canals during the Season of Navigation, in the year 1861, and a Table showing the Number and Average Tonnage in Six Classes.....	38
No. 15.—Comparative Statement showing the Quantity of each Article transported on the Provincial Canals during the years 1860 and 1861, and also the Amount of Tolls thereon as per Tariff, and also the amount not collected as per Order in Council of 28th May, 1860.....	42
No. 16.—An Account of the Gross and Net Revenue derived from Canal Tolls during the year 1861.....	44
No. 17.—An Account of the Gross Amount of Tolls as under the Tariff of 1859, and Net Revenue derived from all Sources from the Provincial Canals of Canada, for the year 1861.....	44

tures, the
each Port 2244
the years 225
and Sault 226
aspé and 227
Province
amount of 228
Province of
ring the 229
rits and
230 and 231
used in
a in the 230
es or in
Verte
232 to 235
Quebec,
the year
236 to 237
ng the
Verte
238 to 239
g their
g the 240
their
, and
..... 241
g the
nited
2 and 243
those
4 and 245
} iii to viii

