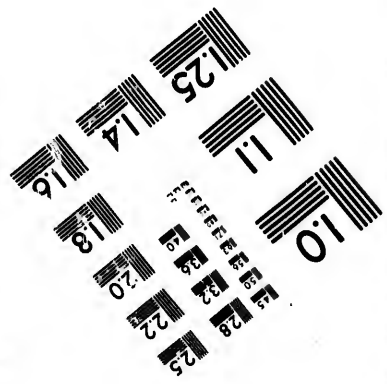
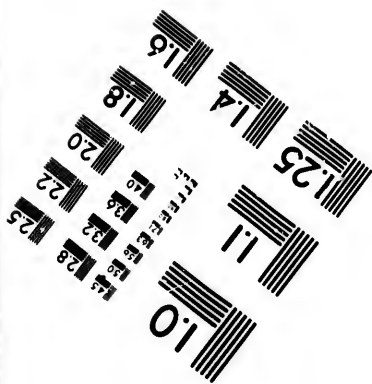
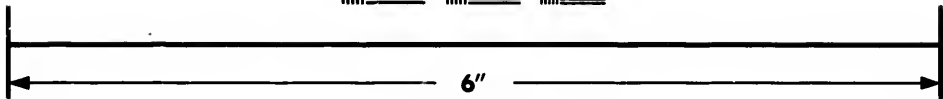
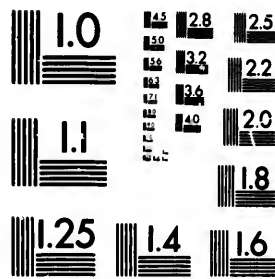

**IMAGE EVALUATION
TEST TARGET (MT-3)**



**Photographic
Sciences
Corporation**

23 WEST MAIN STREET
WEBSTER, N.Y. 14580
(716) 872-4503

10
11
12
13
14
15
16
17
18
19
20
21
22
23
24
25
26
27
28
29
30
31
32
33
34
35
36
37
38
39
40

**CIHM/ICMH
Microfiche
Series.**

**CIHM/ICMH
Collection de
microfiches.**



Canadian Institute for Historical Microreproductions / Institut canadien de microreproductions historiques

11
12
13
14
15
16
17
18
19
20
21
22
23
24
25
26
27
28
29
30
31
32
33
34
35
36
37
38
39
40

© 1986

Technical and Bibliographic Notes/Notes techniques et bibliographiques

The Institute has attempted to obtain the best original copy available for filming. Features of this copy which may be bibliographically unique, which may alter any of the images in the reproduction, or which may significantly change the usual method of filming, are checked below.

L'Institut a microfilmé le meilleur exemplaire qu'il lui a été possible de se procurer. Les détails de cet exemplaire qui sont peut-être uniques du point de vue bibliographique, qui peuvent modifier une image reproduite, ou qui peuvent exiger une modification dans la méthode normale de filmage sont indiqués ci-dessous.

- | | |
|---|---|
| <input type="checkbox"/> Coloured covers/
Couverture de couleur | <input type="checkbox"/> Coloured pages/
Pages de couleur |
| <input type="checkbox"/> Covers damaged/
Couverture endommagée | <input type="checkbox"/> Pages damaged/
Pages endommagées |
| <input type="checkbox"/> Covers restored and/or laminated/
Couverture restaurée et/ou pelliculée | <input type="checkbox"/> Pages restored and/or laminated/
Pages restaurées et/ou pelliculées |
| <input type="checkbox"/> Cover title missing/
Le titre de couverture manque | <input checked="" type="checkbox"/> Pages discoloured, stained or foxed/
Pages décolorées, tachetées ou piquées |
| <input type="checkbox"/> Coloured maps/
Cartes géographiques en couleur | <input type="checkbox"/> Pages detached/
Pages détachées |
| <input type="checkbox"/> Coloured ink (i.e. other than blue or black)/
Encre de couleur (i.e. autre que bleue ou noire) | <input checked="" type="checkbox"/> Showthrough/
Transparence |
| <input type="checkbox"/> Coloured plates and/or illustrations/
Planches et/ou illustrations en couleur | <input type="checkbox"/> Quality of print varies/
Qualité inégale de l'impression |
| <input type="checkbox"/> Bound with other material/
Relié avec d'autres documents | <input type="checkbox"/> Includes supplementary material/
Comprend du matériel supplémentaire |
| <input type="checkbox"/> Tight binding may cause shadows or distortion along interior margin/
La reliure serrée peut causer de l'ombre ou de la distorsion le long de la marge intérieure | <input type="checkbox"/> Only edition available/
Seule édition disponible |
| <input type="checkbox"/> Blank leaves added during restoration may appear within the text. Whenever possible, these have been omitted from filming/
Il se peut que certaines pages blanches ajoutées lors d'une restauration apparaissent dans le texte, mais, lorsque cela était possible, ces pages n'ont pas été filmées. | <input type="checkbox"/> Pages wholly or partially obscured by errata slips, tissues, etc., have been refilmed to ensure the best possible image/
Les pages totalement ou partiellement obscurcies par un feuillet d'errata, une pelure, etc., ont été filmées à nouveau de façon à obtenir la meilleure image possible. |
| <input checked="" type="checkbox"/> Additional comments:/
Commentaires supplémentaires: | Docket title page is bound in as last page in book but filmed as first page on fiche. |

This item is filmed at the reduction ratio checked below/
Ce document est filmé au taux de réduction indiqué ci-dessous.

10X	14X	18X	22X	26X	30X
<input type="checkbox"/>	<input type="checkbox"/>	<input type="checkbox"/>	<input type="checkbox"/>	<input type="checkbox"/>	<input type="checkbox"/>
12X	16X	20X	24X	28X	32X
<input type="checkbox"/>	<input type="checkbox"/>	<input type="checkbox"/>	<input type="checkbox"/>	<input checked="" type="checkbox"/>	<input type="checkbox"/>

The copy filmed here has been reproduced thanks to the generosity of:

Library of the Public
Archives of Canada

The images appearing here are the best quality possible considering the condition and legibility of the original copy and in keeping with the filming contract specifications.

Original copies in printed paper covers are filmed beginning with the front cover and ending on the last page with a printed or illustrated impression, or the back cover when appropriate. All other original copies are filmed beginning on the first page with a printed or illustrated impression, and ending on the last page with a printed or illustrated impression.

The last recorded frame on each microfiche shall contain the symbol \rightarrow (meaning "CONTINUED"), or the symbol ∇ (meaning "END"), whichever applies.

Maps, plates, charts, etc., may be filmed at different reduction ratios. Those too large to be entirely included in one exposure are filmed beginning in the upper left hand corner, left to right and top to bottom, as many frames as required. The following diagrams illustrate the method:

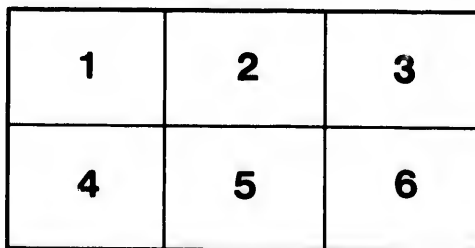
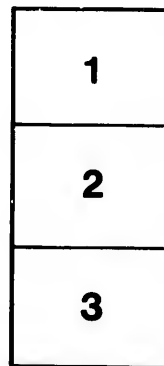
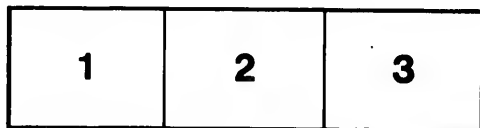

L'exemplaire filmé fut reproduit grâce à la générosité de:

La bibliothèque des Archives
publiques du Canada

Les images suivantes ont été reproduites avec le plus grand soin, compte tenu de la condition et de la netteté de l'exemplaire filmé, et en conformité avec les conditions du contrat de filmage.

Les exemplaires originaux dont la couverture en papier est imprimée sont filmés en commençant par le premier plat et en terminant soit par la dernière page qui comporte une empreinte d'impression ou d'illustration, soit par le second plat, selon le cas. Tous les autres exemplaires originaux sont filmés en commençant par la première page qui comporte une empreinte d'impression ou d'illustration et en terminant par la dernière page qui comporte une telle empreinte.

Un des symboles suivants apparaîtra sur la dernière image de chaque microfiche, selon le cas: le symbole \rightarrow signifie "A SUIVRE", le symbole ∇ signifie "FIN".

Les cartes, planches, tableaux, etc., peuvent être filmés à des taux de réduction différents. Lorsque le document est trop grand pour être reproduit en un seul cliché, il est filmé à partir de l'angle supérieur gauche, de gauche à droite, et de haut en bas, en prenant le nombre d'images nécessaire. Les diagrammes suivants illustrent la méthode.

REPORT
OF THE
PROVISIONAL COMMITTEE
OF THE
British American Land Company.

W. J. RIFFY, Printer, 29, Budge Row, London.

REPORT

OF THE

1-1375

*From the American
Company's Committee
to the British American
Land Company*

From C. 26

To the British American Land Company.

YOUR COMMITTEE having, on the summons of your Honorary Secretary, assembled this day, and, in obedience to your instructions, having considered the Papers and Business referred to them beg leave to

REPORT,

THAT in recommending the immediate establishment of "THE BRITISH AMERICAN LAND COMPANY," they rather accede to the general wishes of the Colonial Residents themselves, and the public at large, influenced at this time by the example and effect of various circumstances, by bringing it forward as the continuance of a plan long since in contemplation, than presume to present it as a new measure upon which due consideration has not been bestowed, or on which theoretical arguments or bold assertions are required.

The fact, that in the year subsequent to the establishment of THE CANADA COMPANY, and so long since as the Spring of 1825, two Committees, independent of each other, and without any knowledge of their respective proceedings, were in simultaneous operation (one in the City of Montreal, and the other in London) sufficiently confirms this statement. The Gentlemen of the Province of Lower Canada, headed by the Lieutenant Governor, having, in the month of June in that year subscribed £182,000. towards a Capital of £1,000,000. for the purpose of forming a LOWER CANADA LAND COMPANY, deputed to this country one of their Committee, the Hon. W. B. FELTON, of the Legislative Council, with letters of credence to various Gentlemen connected with the Colony, and he found on his arrival in London, a Committee already in existence, proposing a similar capital for the same purposes,—a coalition took place, out of which another Committee was formed, and arrangements were made for the organization of the Company, —various conferences with his Majesty's Government were held, by whom the proposals of the Committee were approved, and the whole business was proceeding satisfactorily, when the events of the Winter of 1825 (too well remembered,) induced the Committee to defer their labors to a more favourable opportunity; that opportunity your Committee consider to have occurred, and a variety of circumstances justify, at *this time*, the revival of the undertaking; an undertaking which promises to be beneficial alike to the Colony, the Emigrant, and the Stockholder.

The success of the operations of the Canada Company in the Upper Province, has proved that the most sanguine anticipations of the promoters of that Institution have been far more than realized; and it is gratifying to know, that in the prosperity of that Company, the comfort of the Emigrant and the improvement of the Province, have fully kept pace with the advantage acquired by the Shareholder; independent of the benefit arising to the Manufacturing and Shipping Interest of the United Kingdom, by the extension of markets and the increased employment of tonnage. At the same time, your Committee are persuaded that the proximity of settlements in the Lower Province to the two shipping ports and emporiums of the Canadas, offers an especial recommendation, in the best and readiest markets, whether for the purchase of necessaries and luxuries, or the disposal of produce, to settlers under the proposed Company.

The extraordinary and increasing emigration to the British Colonies during the last year, ought not to be lost sight of. More than 55,000 are reported to have been landed in Lower Canada, nearly the whole of whom, equal to one-fifteenth of the population of *both Provinces*, have been absorbed therein; and from the facility with which they have found employment or locations, the actual improvement in their condition, as can be attested by your Committee, as well as from other sources of information, your Committee have reason to expect that the Emigration will not only increase in the course of the ensuing year, but consist of a class with more ample means of settlement. The various and liberal grants and enactments of the Provincial Legislature too, for making Roads, Railways, and Canals, some of which are in actual progress, are of importance to the speedy establishment of the Company: for one object alone of this kind, no less than £50,000 have been voted. These circumstances, it must be evident, are greatly favourable to the early formation of the Company, whose first attempts are contemplated in the vicinity of these works

It is not, however, necessary to explain the detail of the modes by which it should be effected, further than to remark that its object will be to purchase tracts of land from Government, Corporate Bodies, or Individuals in the Province of Lower Canada, or *other Provinces and Colonies in British America*; to open Roads, build Mills, &c. &c.; to dispose of the Lands to Emigrants and others; to afford information and assistance to, and facilitate the location of, persons intending to purchase Lands of the Company, and transmit their funds; and in all respects to hold in view principles and purposes similar to those of the Canada Company; varying, however, in such particulars as may seem to be advantageous, and adopting such other points as may have been overlooked in that Establishment, or which the peculiar situation, laws, population, and circumstances of the Province may seem to require.

It is within the knowledge of your Committee that besides the ungranted Lands and Reserves in Lower Canada, which, when the former Committee was in communication with his Majesty's Government, were calculated at four millions of acres, there are at this time many extensive private properties in the market, could purchasers be found on a scale commensurate with the quantity of acres to be sold. Upon these grounds, and in obedience to your request, your Committee have drawn up the following short Prospectus, which they respectfully submit to this Meeting; premising, however, that when it shall be taken into consideration, some of its provisions may admit of change, and others of value to the success of the Company, may present themselves.

Finally, your Committee is not disposed to anticipate any difficulties in arranging with his Majesty's Government, when the benefits, whether Individual, Colonial, or National are considered; at this period too, when the practicability of such undertakings have been fully tested, and when, as it is understood by the Committee, the Government is itself engaged in plans for promoting Emigration.

All this your Committee humbly submits.

(SIGNED)

NATH^l. GOULD,

CHAIRMAN OF THE PROVISIONAL COMMITTEE.

London, 6th February, 1832.

This REPORT being read to a numerous and very respectable Meeting of Gentlemen, convened by public advertisement, held at the London Tavern, the 9th of February, 1832,

G. R. ROBINSON, Esq., M.P., in the Chair,

It was resolved unanimously—That the REPORT be received and adopted.

That it is expedient to establish a Company, under the name and title of "THE BRITISH AMERICAN LAND COMPANY," with a Capital of £500,000. to be raised by Shares of £50. each.

That the following gentlemen be appointed a Committee to carry into effect the above object, with liberty to add to their number; and that it be referred to them to draw up a "PROSPECTUS" to be presented to the Shareholders, viz:—

G. R. ROBINSON, Esq., M.P.	✦ ALEXANDER GILLESPIE, Esq.
P. M. STEWART, Esq., M.P.	✦ HENRY BLISS, Esq.
GEO. SINCLAIR, Esq., M.P.	✦ JOHN SHUTER, Esq.
E. S. RUTHVEN, Esq., M.P.	✦ JAMES WILSON, Esq.
JOHN BROWNE, Esq. M.P.	✦ JAMES DOWIE, Esq.
✦ NATHANIEL GOULD, Esq.	

That JOHN GALT, Esq., be Honorary Secretary to the same.

That applications for Shares be addressed to the Committee, at their temporary Office, 1, Freeman's Court, Cornhill.

(Signed) G. R. ROBINSON, Chairman.

Resolved unanimously—That the thanks of this Meeting be given to the Chairman, for his candid and able conduct in the Chair.

CHARLES BISCHOFF, Sec. pro. tem.

