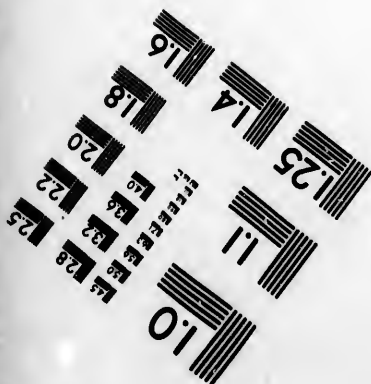
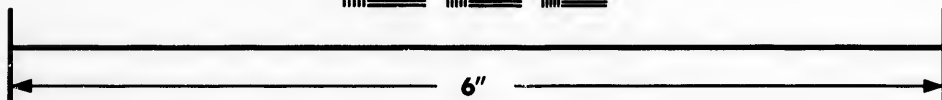
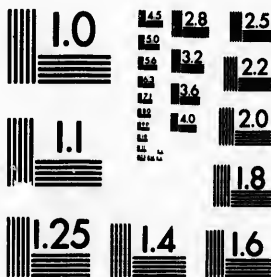

**IMAGE EVALUATION  
TEST TARGET (MT-3)**



**Photographic  
Sciences  
Corporation**

23 WEST MAIN STREET  
WEBSTER, N.Y. 14580  
(716) 872-4503

**CIHM/ICMH  
Microfiche  
Series.**

**CIHM/ICMH  
Collection de  
microfiches.**



**Canadian Institute for Historical Microreproductions. / Institut canadien de microreproductions historiques**

**© 1987**

Technical and Bibliographic Notes/Notes techniques et bibliographiques

The Institute has attempted to obtain the best original copy available for filming. Features of this copy which may be bibliographically unique, which may alter any of the images in the reproduction, or which may significantly change the usual method of filming, are checked below.

L'Institut a microfilmé le meilleur exemplaire qu'il lui a été possible de se procurer. Les détails de cet exemplaire qui sont peut-être uniques du point de vue bibliographique, qui peuvent modifier une image reproduite, ou qui peuvent exiger une modification dans la méthode normale de filmage sont indiqués ci-dessous.

- |   |   |
|---|---|
| <input type="checkbox"/> Coloured covers/<br>Couverture de couleur  | <input type="checkbox"/> Coloured pages/<br>Pages de couleur  |
| <input type="checkbox"/> Covers damaged/<br>Couverture endommagée   | <input checked="" type="checkbox"/> Pages damaged/<br>Pages endommagées   |
| <input type="checkbox"/> Covers restored and/or laminated/<br>Couverture restaurée et/ou pelliculée   | <input type="checkbox"/> Pages restored and/or laminated/<br>Pages restaurées et/ou pelliculées   |
| <input type="checkbox"/> Cover title missing/<br>Le titre de couverture manque  | <input checked="" type="checkbox"/> Pages discoloured, stained or foxed/<br>Pages décolorées, tachetées ou piquées  |
| <input type="checkbox"/> Coloured maps/<br>Cartes géographiques en couleur  | <input type="checkbox"/> Pages detached/<br>Pages détachées   |
| <input type="checkbox"/> Coloured ink (i.e. other than blue or black)/<br>Encre de couleur (i.e. autre que bleue ou noire)  | <input type="checkbox"/> Showthrough/<br>Transparence   |
| <input type="checkbox"/> Coloured plates and/or illustrations/<br>Planches et/ou illustrations en couleur   | <input type="checkbox"/> Quality of print varies/<br>Qualité inégale de l'impression  |
| <input type="checkbox"/> Bound with other material/<br>Relié avec d'autres documents  | <input type="checkbox"/> Includes supplementary material/<br>Comprend du matériel supplémentaire  |
| <input type="checkbox"/> Tight binding may cause shadows or distortion along interior margin/<br>La reliure serrée peut causer de l'ombre ou de la distorsion le long de la marge intérieure  | <input type="checkbox"/> Only edition available/<br>Seule édition disponible  |
| <input type="checkbox"/> Blank leaves added during restoration may appear within the text. Whenever possible, these have been omitted from filming/<br>Il se peut que certaines pages blanches ajoutées lors d'une restauration apparaissent dans le texte, mais, lorsque cela était possible, ces pages n'ont pas été filmées. | <input type="checkbox"/> Pages wholly or partially obscured by errata slips, tissues, etc., have been refilmed to ensure the best possible image/<br>Les pages totalement ou partiellement obscurcies par un feuillet d'errata, une pelure, etc., ont été filmées à nouveau de façon à obtenir la meilleure image possible. |
| <input type="checkbox"/> Additional comments:<br>Commentaires supplémentaires:  |   |

[Printed Ephemera] 1 sheet (verso blank)

This item is filmed at the reduction ratio checked below/  
Ce document est filmé au taux de réduction indiqué ci-dessous.

10X	12X	14X	16X	18X	20X	22X	24X	26X	28X	30X	32X
<input type="checkbox"/>	<input type="checkbox"/>	<input type="checkbox"/>	<input type="checkbox"/>	<input type="checkbox"/>	<input type="checkbox"/>	<input type="checkbox"/>	<input checked="" type="checkbox"/>	<input type="checkbox"/>	<input type="checkbox"/>	<input type="checkbox"/>	<input type="checkbox"/>

The copy filmed here has been reproduced thanks to the generosity of:

Archives of Ontario  
Toronto

The images appearing here are the best quality possible considering the condition and legibility of the original copy and in keeping with the filming contract specifications.

Original copies in printed paper covers are filmed beginning with the front cover and ending on the last page with a printed or illustrated impression, or the back cover when appropriate. All other original copies are filmed beginning on the first page with a printed or illustrated impression, and ending on the last page with a printed or illustrated impression.

The last recorded frame on each microfiche shall contain the symbol  $\rightarrow$  (meaning "CONTINUED"), or the symbol  $\nabla$  (meaning "END"), whichever applies.

Maps, plates, charts, etc., may be filmed at different reduction ratios. Those too large to be entirely included in one exposure are filmed beginning in the upper left hand corner, left to right and top to bottom, as many frames as required. The following diagrams illustrate the method:

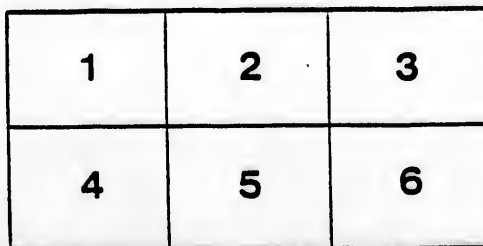
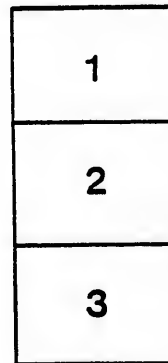
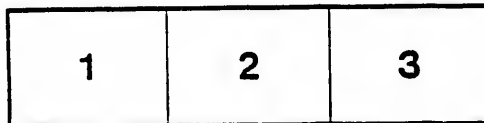

L'exemplaire filmé fut reproduit grâce à la générosité de:

Archives of Ontario  
Toronto

Les images suivantes ont été reproduites avec le plus grand soin, compte tenu de la condition et de la netteté de l'exemplaire filmé, et en conformité avec les conditions du contrat de filmage.

Les exemplaires originaux dont la couverture en papier est imprimée sont filmés en commençant par le premier plat et en terminant soit par la dernière page qui comporte une empreinte d'impression ou d'illustration, soit par le second plat, selon le cas. Tous les autres exemplaires originaux sont filmés en commençant par la première page qui comporte une empreinte d'impression ou d'illustration et en terminant par la dernière page qui comporte une telle empreinte.

Un des symboles suivants apparaîtra sur la dernière image de chaque microfiche, selon le cas: le symbole  $\rightarrow$  signifie "A SUIVRE", le symbole  $\nabla$  signifie "FIN".

Les cartes, planches, tableaux, etc., peuvent être filmés à des taux de réduction différents. Lorsque le document est trop grand pour être reproduit en un seul cliché, il est filmé à partir de l'angle supérieur gauche, de gauche à droite, et de haut en bas, en prenant le nombre d'images nécessaire. Les diagrammes suivants illustrent la méthode.

# THE BRANT COUNTY TEACHERS' INSTITUTE

WILL BE HELD IN THE COLLEGIATE INSTITUTE, BRANTFORD,

—ON—

Friday and Saturday, May 30th and 31st, 1879.

## PROGRAMME OF EXERCISES

### FIRST DAY

- 9.00 to 10.00 a. m.—Preliminary Business.
- 10.00 to 10.30 a. m.—Lesson on Book-Keeping, J. W. Westervelt. Critics, Messrs. Cochrane, Godfrey and Sims.
- 10.30 to 11.00 a. m.—Proper use of Dictionary in Public Schools, W. E. Bradley, Master No. 13, Brantford. Critics, Messrs. Thomas, Settell and Chasmain.
- 11.00 to 11.30 a. m.—On Uniform Promotion Examinations in P. S., M. J. Kelly. Critics, Messrs. Bantie, Dadson, and John McLean.
- 11.30 to 12.00 a. m.—On Discipline in P. Schools, W. Wilkinson, M. A., Principal C. School. Critics, Messrs. Mills, Bradley, & Rothwell.
- 1.30 to 2.00 p. m.—Mathematical Geography and how to teach it, A. T. Watson, Master No. 20, Brantford. Critics, Messrs. D. Reid and J. Fulton.
- 2.00 to 2.30 p. m.—English Grammar Lesson, James Mills, M. A., Rector Collegiate Institute. Critics, Messrs. Wilkinson, Thomas and Watson.
- 2.30 to 4.30 p. m.—Aimless Education, Aimless Lives, T. M. Macintyre, M. A., LL. B., Principal Brantford Y. L. College. Critics, Messrs. McIntosh, Dale and Kelly.
- 4.30 to 4.00 p. m.—Singing with Class, J. J. Sims, Master No. 2 Oakland.

### SECOND DAY

- 9.30 to 10.00 a. m.—Geometry, how to teach it, W. Rothwell, Mathematical Master, Collegiate Institute. Critics, Messrs. Anderson, Kelly and McIntosh.
- 10.00 to 10.30 a. m.—On Music in Public Schools, W. F. Seymour, Principal Burford School. Critics, Miss Clarke and Mr. White.
- 10.30 to 11.30 a. m.—On the Ventilation of School Houses, Geo. Dixon, M. A., Rector Hamilton Collegiate Institute. Critics, Messrs. Mills, Westervelt and Wilkinson.
- 11.30 to 12.30 p. m.—English Literature, Geo. A. Chase, M. A., Modern Language Master, Galt Collegiate Institute. Critics, Miss Clarke and Messrs. Acres and Petch.
- 2.00 to 3.00 p. m.—On Reading in Schools. Prof. A. Melville Bell of Tutelo Heights.
- 3.00 to 3.30 p. m.—Reading Lesson with Class, H. A. Thomas, Principal Mount Pleasant School.

- I. An effort will be made to render all the exercises as practical as possible, and to conduct them with especial reference to the School Room.
- II. The Committee deemed it advisable to appoint critics in advance, in order that those so appointed might be able to prepare them selves for the discussion of the different subjects.
- III. On the evening of Friday, 30th instant, a public meeting will be held in the hall of the B. C. I., when W. H. C. Kerr, M. A., will deliver his lecture on "Mental Culture." Music and Readings will add to the attractiveness of the evening's entertainment.
- IV. George Dixon, Esq., M. A., Rector of the Hamilton Collegiate Institute, George A. Chase, Esq., M. A., of Galt Collegiate Institute, and T. M. Macintyre, Esq., LL. B., Principal of the Brantford Young Ladies College have kindly consented to read papers before the Institute.
- V. Professor A. Melville Bell has promised an address on "Reading in Public Schools." His varied knowledge and long experience as a Professor of Elocution in Europe and America cannot fail to be of immense advantage to teachers.
- VI. It is confidently expected that there will be a very full attendance of teachers and friends of education.

M. J. KELLY, LL. B.  
PRESIDENT.

W. ROTHWELL,  
SECRETARY.

