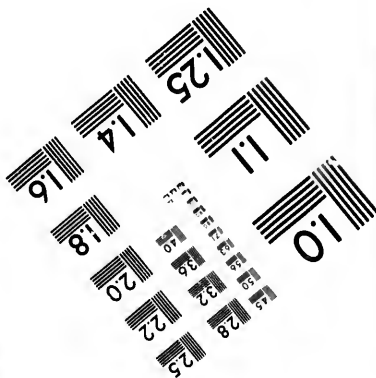
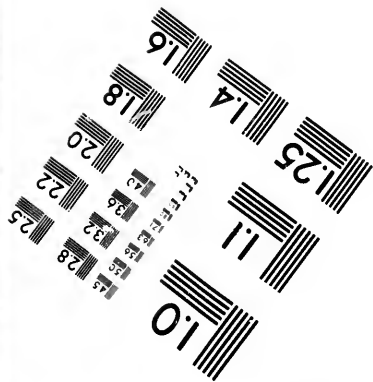
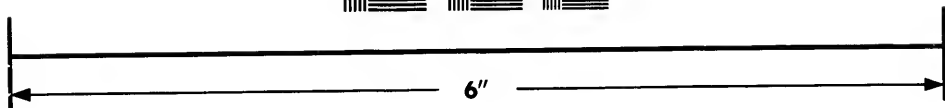
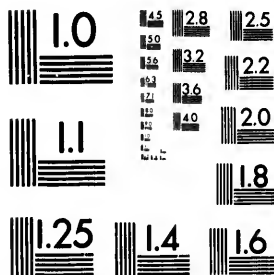

**IMAGE EVALUATION
TEST TARGET (MT-3)**



**Photographic
Sciences
Corporation**

23 WEST MAIN STREET
WEBSTER, N.Y. 14580
(716) 872-4503



**CIHM/ICMH
Microfiche
Series.**

**CIHM/ICMH
Collection de
microfiches.**



Canadian Institute for Historical Microreproductions / Institut canadien de microreproductions historiques



© 1985

Technical and Bibliographic Notes/Notes techniques et bibliographiques

The Institute has attempted to obtain the best original copy available for filming. Features of this copy which may be bibliographically unique, which may alter any of the images in the reproduction, or which may significantly change the usual method of filming, are checked below.

L'Institut a microfilmé le meilleur exemplaire qu'il lui a été possible de se procurer. Les détails de cet exemplaire qui sont peut-être uniques du point de vue bibliographique, qui peuvent modifier une image reproduite, ou qui peuvent exiger une modification dans la méthode normale de filmage sont indiqués ci-dessous.

- | | |
|------------------------------------------------------------------------------------------------------------------------------------------------------------------------------------------------------------------------------------------------------------------------------------------------------------------------------------------------|--------------------------------------------------------------------------------------------------------------------------------------------------------------------------------------------------------------------------------------------------------------------------------------------------------------------------------------------|
| <input type="checkbox"/> Coloured covers/
Couverture de couleur | <input type="checkbox"/> Coloured pages/
Pages de couleur |
| <input type="checkbox"/> Covers damaged/
Couverture endommagée | <input type="checkbox"/> Pages damaged/
Pages endommagées |
| <input type="checkbox"/> Covers restored and/or laminated/
Couverture restaurée et/ou pelliculée | <input type="checkbox"/> Pages restored and/or laminated/
Pages restaurées et/ou pelliculées |
| <input type="checkbox"/> Cover title missing/
Le titre de couverture manque | <input checked="" type="checkbox"/> Pages discoloured, stained or foxed/
Pages décolorées, tachetées ou piquées |
| <input type="checkbox"/> Coloured maps/
Cartes géographiques en couleur | <input type="checkbox"/> Pages detached/
Pages détachées |
| <input type="checkbox"/> Coloured ink (i.e. other than blue or black)/
Encre de couleur (i.e. autre que bleue ou noire) | <input checked="" type="checkbox"/> Showthrough/
Transparence |
| <input type="checkbox"/> Coloured plates and/or illustrations/
Planches et/ou illustrations en couleur | <input type="checkbox"/> Quality of print varies/
Qualité inégale de l'impression |
| <input type="checkbox"/> Bound with other material/
Relié avec d'autres documents | <input type="checkbox"/> Includes supplementary material/
Comprend du matériel supplémentaire |
| <input type="checkbox"/> Tight binding may cause shadows or distortion
along interior margin/
La reliure serrée peut causer de l'ombre ou de la
distorsion le long de la marge intérieure | <input type="checkbox"/> Only edition available/
Seule édition disponible |
| <input type="checkbox"/> Blank leaves added during restoration may
appear within the text. Whenever possible, these
have been omitted from filming/
Il se peut que certaines pages blanches ajoutées
lors d'une restauration apparaissent dans le texte,
mais, lorsque cela était possible, ces pages n'ont
pas été filmées. | <input type="checkbox"/> Pages wholly or partially obscured by errata
slips, tissues, etc., have been refilmed to
ensure the best possible image/
Les pages totalement ou partiellement
obscurcies par un feuillet d'errata, une pelure,
etc., ont été filmées à nouveau de façon à
obtenir la meilleure image possible. |
| <input checked="" type="checkbox"/> Additional comments:/
Commentaires supplémentaires: | [Printed ephemera] 1 sheet (verso blank) |

This item is filmed at the reduction ratio checked below/
Ce document est filmé au taux de réduction indiqué ci-dessous.

10X	14X	18X	22X	26X	30X
<input type="checkbox"/>	<input type="checkbox"/>	<input type="checkbox"/>	<input checked="" type="checkbox"/>	<input type="checkbox"/>	<input type="checkbox"/>
12X	16X	20X	24X	28X	32X

The copy filmed here has been reproduced thanks to the generosity of:

Douglas Library
Queen's University

The images appearing here are the best quality possible considering the condition and legibility of the original copy and in keeping with the filming contract specifications.

Original copies in printed paper covers are filmed beginning with the front cover and ending on the last page with a printed or illustrated impression, or the back cover when appropriate. All other original copies are filmed beginning on the first page with a printed or illustrated impression, and ending on the last page with a printed or illustrated impression.

The last recorded frame on each microfiche shall contain the symbol \rightarrow (meaning "CONTINUED"), or the symbol ∇ (meaning "END"), whichever applies.

Maps, plates, charts, etc., may be filmed at different reduction ratios. Those too large to be entirely included in one exposure are filmed beginning in the upper left hand corner, left to right and top to bottom, as many frames as required. The following diagrams illustrate the method:

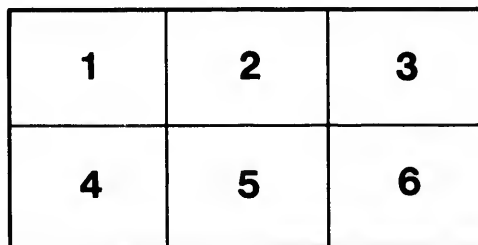
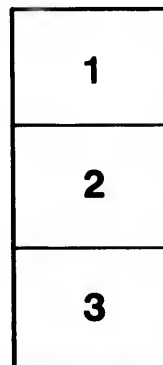

L'exemplaire filmé fut reproduit grâce à la générosité de:

Douglas Library
Queen's University

Les images suivantes ont été reproduites avec le plus grand soin, compte tenu de la condition et de la netteté de l'exemplaire filmé, et en conformité avec les conditions du contrat de filmage.

Les exemplaires originaux dont la couverture en papier est imprimée sont filmés en commençant par le premier plat et en terminant soit par la dernière page qui comporte une empreinte d'impression ou d'illustration, soit par le second plat, selon le cas. Tous les autres exemplaires originaux sont filmés en commençant par la première page qui comporte une empreinte d'impression ou d'illustration et en terminant par la dernière page qui comporte une telle empreinte.

Un des symboles suivants apparaîtra sur la dernière image de chaque microfiche, selon le cas: le symbole \rightarrow signifie "A SUIVRE", le symbole ∇ signifie "FIN".

Les cartes, planches, tableaux, etc., peuvent être filmés à des taux de réduction différents. Lorsque le document est trop grand pour être reproduit en un seul cliché, il est filmé à partir de l'angle supérieur gauche, de gauche à droite, et de haut en bas, en prenant le nombre d'images nécessaire. Les diagrammes suivants illustrent la méthode.

errata
to

pelure,
on à



32X

	NAME.	WHEN ESTABLISHED.	SUPERINTENDENT.
1	Brockville,	Robert Watson
2	Buckingham : St. Andrew's Church,	1853	James Henry.
3	Chatham, C. E., (Argenteuil).....	1857	John Blair.
4	Cornwall : St. John's Church,.....	1827	Minister and E
5	Clifton : St. Andrew's Church,	1857	Minister.
6	Cumberland,	1846	Archibald Petr
7	Dundee, (no name).....	1857	Lucy Baker.
8	Fergus : St. Andrew's Church,	1837	Minister and E
9	Galt : St. Andrew's Church,.....	1847	Robert Malcol
10	Hamilton. St. Andrew's Congregational,	1834	Matthew Legat
11	“ “ Mission School,	1856	George A. You
12	“ St. John's Church,.....	1857	John Catto.
13	Huntly. No School.		
14	Kingston : St. Andrew's Church,.....	1828	Minister.
15	“ Portsmouth Mission,.....	1854	John Paton.
16	“ Wolfe Island “

n.a.

Received by the Committee on

NAME.	WHEN ESTABLISHED.	SUPERINTENDANT.	TEACHERS.			SCHOLARS.		COMPARED WITH LAST YEAR, IS YOUR SCHOOL PROSPEROUS ?			Is School
			Male	Fem	Avg'o Attendance.	No.	Avg'e Attendance.		Inc.	Dec.	
1 Brockville,	Robert Watson	Nine		9	80	65	Yes.	25	..	} Dista
2 Buckingham : St. Andrew's Church,	1853	James Henry.	2	3	3	30	17	Yes.	
3 Chatham, C. E., (Argenteuil).....	1857	John Blair.	2	3	5	35	35	Yes.	17	..	} Frequ
4 Cornwall : St. John's Church,.....	1827	Minister and Elr.	2	3	4	45	38	No material increase or decrease.	
5 Clifton : St. Andrew's Church,	1857	Minister.	3	4	..	67	36	} Unio
6 Cumberland,	1846	Archibald Petr	2	3	3	25	15	No change.	
7 Dundee, (no name).....	1857	Lucy Baker.	..	4	4	32	30	No.	} Want of
8 Fergus : St. Andrew's Church,	1837	Minister and Elr.	5	2	7	85	50	Slight decrease in attendance.	
9 Galt : St. Andrew's Church,.....	1847	Robert Malcolm	Four		3	48	40	Prosperous.	15	..	} Frequ
10 Hamilton : St. Andrew's Congregational,	1834	Matthew Legat	10	8	15	146	106	Prosperous.	..	2	
11 " " Mission School,	1856	George A. You	7	18	18	140	98	Prosperous.	40	..	} rem
12 " St. John's Church,.....	1857	John Catto.	3	4	7	47	40	
13 Huntly. No School.											} Child
14 Kingston : St. Andrew's Church,	1828	Minister.	14	12	26	230	180	11	..	
15 " Portsmouth Mission,.....	1854	John Paton.	4	5	9	110	80	Gained in interest and prosperity.	20	..	} No, ex
16 " Wolfe Island "	230	
17 Lochiel : St. Andrew's Church,	1854	Minister.	8	2	9	87	61	Prosperous.	12	..	} Child
18 Lanark Sabbath School,	1827	Messrs. Fraser & Mason.	3	3	4	40	..	No change.	
19 L'Orignal : St. Andrew's Church,	Minister.	4	4	40	Prosperous; nearly trebled.	} Dific
20 Martintown : St. Andrew's Church,	1840	Minister.	9	3	11.50	95	66	Yes.	8	..	
21 Mono. No School.											} Child
22 Montreal : St. Andrew's Church,	1817	Alexander Morrison (Elder).	10	8	15	100	80	Yes.	15	..	
23 " " Mission at Pointe St. Charles,	1857	W. C. Menzies.	4	2	6	26	17	} Child
24 " St. Paul's Church,.....	1834	Vacant.	6	9	12	106	73	Stationary.	
25 Mount Forest. No School.											} Dific
26 New-market. No School.											
27 Ottawa : St. Andrew's Church,	Minister.	6	12	..	146	} W
28 Pakenham. No School.											
29 Perth : St. Andrew's Church,.....	1830	Minister.	4	7	11	98	60	10	..	} Boys se
30 Scott Presbyterian Sabbath School,	1856	William Sinclair	2	2	3½	40	30	Yes.	
31 Three Rivers : St. Andrew's Church,	Minister.	1	2	3	26	20	Slight decrease.	} Boys se
32 Williams. No School.											
33 Williamstown,	2	2	4	..	31	} Boys se
34 Woodstock : St. Andrew's Church,.....	1857	Minister.	..	5	..	30	20	

1. Arthur.
2. Beamsville.
3. Beauharnois.
4. Beach Ridge.
5. Beckwith.
6. Belleville.

7. Brock Reach and Mariposa.
8. Camden.
9. Chatham, C. W.
10. Chinguacouy.
11. Clarke and Hope.
12. Côte St. George.

13. Coteau du Lac.
14. Dalhousie Mills.
15. Darlington.
16. Dundas and Ancaster.
17. Eldon.
18. Esquesing.

DIGEST OF RET

by the Committee on Sabbath Schools, appointed by the Synod of the Presbyterian Church of Canada in connection with the

BEST YEAR, IS YOUR SCHOOL PROSPEROUS?		Is SCHOOL SUFFERING FROM ANY CAUSE?		LIBRARY.		ANY SERIALS DISTRIBUTED?	
				No. of Books.	Character of Volumes; whence obtained?		
Inc.	Dec.						
25	..	No.		250	From Britain and America.	Juvenile Presbyterian.	Shorter
..	..	{ Distance of children from school and bad roads.		200	American Sabbath School Union.	" "	"
17	..	No.		100	Britain and America.	Yes.	Si
..	..	Lack of Teachers.		Large.	Well selected British and American.	Yes.	Shorter C
..	..	No.		200	{ London Tract Society, American Sab. Un., Mass. Sab. Un., American Tract Society.	Children's Paper, Tracts, and Juvenile Presbyterian.	{ Scriptu
..	..	Union School, and from distance.		100	{ American Sunday School Union, and Religious Tract Society, London.	Juvenile Presbyterian.	{ Short
..		139	Religious. American.	No.	{ Bible L
..	..	Want of Female Teachers and more life.		416	{ Am. Sab. Union, and Pres. Board, Phila., Kel. T. Soc., and Carter Bros. Selected.	Juvenile Presbyterian and Children's Paper.	{ Catechi
15	..	Distance.		100	Religious Biography. American.	No.	{ Edinbur
..	2	{ Frequent changes of teachers, and removal of children from town.		300	Two-thirds English; one-third American.	Juvenile Presbyterian.	{ Singing
40	..	No.		None.	Children German.	No, because the children are German.	{ Scriptu
..		135	No.	{
11	..	No.		550	American Sunday Union and Tract Society.	Child's Paper, Children's Paper, and Juvenile Presbyterian.	Sh
20	..	Distance from town.		250	American Sunday Union & London Tract Soc.	" " "	Ed
..	
12	Tracts and Juvenile Presbyterian.	No Scher
..	..	No.		..	A Library British and American.	Juvenile Presbyterian.	{ No pub
..	..	No.		100	American S. S. Union.	Juvenile Presbyterian and Children's Paper.	{
8	..	No, except bad roads spring and fall.		150	America.	Juvenile Presbyterian.	{ Lessons
15	..	{ Children of wealthier families in general do not attend.		600	{ London Tract Society and Union Depository in Montreal. Good selection.	Juvenile Presbyterian and Child's Paper.	{ Psalms
..	No Library.	None regularly.	{ U
..	..	No.		365	London Tract Society. Very few American.	Well Spring, Children's Paper, and Juvenile Presbyterian.	{ Lessons
..	..	No.		..	Good Library.	No.	{ an
10	..	{ Difficulty in getting a sufficient number of qualified teachers.		275	{ London Tract Society, and Presbyterian Board O. S., America.	Child's Paper, Children's Paper, and Juvenile Presbyterian.	{ Reading
..	..	Want of Ministerial visitation.		115	Generally religious.	Sometimes.	{ Reading
..	..	Boys sent to Quebec or Montreal to school		120	Chiefly American.	Juvenile Presbyterian and Children's Paper.	{ Reading
..		162	Religious.	{ Mothers
..		175	American Tract Society.	Yes.	{ Shorter

The following places to which Circulars were sent have

- | | | | | |
|---------------------------------------------------------------------------------------------------------------------|---------------------------------------------------------------------------------------------------|----------------------------------------------------------------------------------------------------|-----------------------------------------------------------------------------------------------------------|----------------------------------------------------------------------------------------------------------------------|
| 3. Coteau du Lac.
4. Dalhousie Mills.
5. Darlington.
6. Dundas and Ancaster.
7. Eldon.
8. Esquesing. | 19. Finch.
20. George Town.
21. Goderich.
22. Guelph.
23. Hemmingford.
24. Hornby. | 25. Huntingdon.
26. Indian Lands.
27. King.
28. Kitley.
29. Lachine.
30. Laprairie. | 31. Litchfield.
32. London.
33. Markham.
34. Macnab and Horton.
35. Melbourne.
36. Mulmur. | 37. New Richmond.
38. Niagara.
39. North Dorchester.
40. North Easton.
41. Nottawasaga.
42. Ormstown. |
|---------------------------------------------------------------------------------------------------------------------|---------------------------------------------------------------------------------------------------|----------------------------------------------------------------------------------------------------|-----------------------------------------------------------------------------------------------------------|----------------------------------------------------------------------------------------------------------------------|

RETURNS

with the Church of Scotland. Prepared in accordance with the order of the Synod, made at its Meeting in May, 1857

EXERCISES: HOW CONDUCTED? ANY PUBLISHED SCHEME OF LESSONS?	ANY PERIODICAL EXAMINATION?	ANYTHING DONE IN SCHOOL FOR MISSIONS?	ANY TR
Shorter Catechism, Bible Lesson, Psalm or Paraphrase, committed to memory. No.	Supports an Orphan.	Occasion
“ “ “ “ “ No.	None.	12s. 6d. for French Mission.	
Singing, reading and committing Scripture and Catechism to memory.	None.	No.	
Shorter Catechism, reading Scriptures, and committing Psalms & History to memory.	Occasional.	Yes, for India.	
{ Scripture recited and read; Psalms, Shorter Catechism, Gall's Sacred Songs and Catechism. No Scheme of Lessons. }	No.	Nothing as yet.	
Shorter Catechism, Gall's Exercises, Bible read, Psalms or Hymns repeated.	No.	No.	
Catechism, reading of Scriptures, Texts committed to memory.	
{ Bible Lesson, Shorter Catechism, Doctrine proved, and Verse committed to memory. }	Quarterly.	£5 0s. 2d. in 1857 for Orphan and Library in India.	
{ Bateman's Hymns, Singing and Missionary Address, once a month. }	Yes.	
{ Catechism, Bible Lesson, and Paraphrase repeated. Scripture read, Doctrine proved. }	Yes.	
{ No published Scheme of Lessons. }	Yes.	
{ Edinburgh Sabbath School Union Series of Lessons, Bateman's Hymns, Watt's Catechism, 1st and 2nd Book of Lessons. }	Quarterly.	Support two Orphans in India.	
{ Singing Hymns (Bateman's selection), Watt's Catechism, 1st and 2d Reading Books of London S. S. Union. Reading in New Testament. }	No.	No.	
{ Scripture reading and explanation. Shorter Catechism, Psalms and Hymns committed to memory. No published Scheme of Lessons. }	Yes.	No.	Yes,
Shorter or Mothers' Catechism, a few Scripture verses, Psalms repeated.	Weekly.	Support two Orphans in India.	Occasion
Edinburgh S. S. Union Series of Lessons. Prominence given to singing.	Weekly.	Support Orphan in India & contribute to School in Calcutta.	3 or
.....
Read and explain verses in Bible and Shorter Catechism.	No.	Support Orphan in India.	..
No Scheme. Psalms or portions of Scripture repeated. Scripture read and explained.	No.	Portion for Orphan in India.	..
Scheme of Lessons lately published in Juvenile Presbyterian.	Monthly.	Support for Orphan in India.	..
{ No published Scheme. Tasks repeated; Scripture read by children, and explained by teachers; then all examined by Superintendent. }	Yes.	..
{ Lessons conducted on scheme prepared by Superintendent. At the close children are examined on lesson or addressed. }	Monthly.	{ Support Orphan and Monitress at Bombay, and \$30 to } Can. School, and \$2 for Bibles. }	Mon
{ Psalms and Shorter Catechism comm. to memory; reading and questions thereon. Use Scheme of Lessons published by Edin. S. S. Union some years ago. }	No.	Missionary Box. No application of money yet.	Mon
{ Lessons in Shorter Catechism, Psalms, Para. and Scripture passages. Examination and address by Minister or Superintendent on portion of Scripture read. }	No.	Support two Orphans in India.	..
.....
{ Reading Scriptures, repeating Scripture Psalms, Para. and Shorter Catechism, with examinations thereon. }	No.	Supports Orphan in India, and contributes to Can. School.	..
{ Reading Scriptures, reciting portions of Scripture, Psalms and Shorter Catechism. Reading again, with questions thereon. }
{ Reading Scriptures, and committing to memory Scripture verses; Psalms, Shorter Catechism. No published Scheme of Lessons. }	No.	Have collected enough to support an Orphan first year.	..
{ Mothers' and Shorter Catechism committed to memory; Scripture read and explained. No published Scheme of Lessons. }	Collected nearly enough to support Orphan.	..
Shorter Catechism, Psalms and Scripture committed to memory, with reading, etc.	Not yet.

ere sent have not sent any Report;—

- | | | | | |
|-----------------------|-------------------|-----------------------------|------------------|-----|
| 37. New Richmond. | 43. Osnabruck. | 49. Quebec. | 55. St. Louis. | 61. |
| 38. Niagara. | 44. Peterborough. | 50. Ramsay. | 56. Scarborough. | 62. |
| 39. North Dorchester. | 45. Paisley. | 51. Richmond. | 57. Seymour. | 63. |
| 40. North Easthope. | 46. Pickering. | 52. Russel Town. | 58. Simcoe. | 64. |
| 41. Nottawasaga. | 47. Plantagenet. | 53. Saltfleet and Binbrook. | 59. Smith Falls. | 65. |
| 42. Ormstown. | 48. Point Levi. | 54. St. Eustace. | 60. South Gower. | 66. |

Meeting in May, 1887.

FOR MISSIONS?	ANY TEACHERS' MEETINGS?	REMARKS.
John Mission.	Occasionally for conference.	
	None.	
	No.	District large, no village, and people scattered.
	None.	Several Union Schools attended by from 40 to 50 Congregational children.
	No.	{ Congregational children regular in attendance. Low averages caused by the non-attendance of those
	No.	{ in-gathered from streets.
	No.	
	No.	Teachers attend weekly prayer meetings when practicable, when lesson is gone over.
and Library in India.	No.	
	No.	
s in India.	Monthly.	} The teachers of both schools are organised under the name of the Saint Andrew's Church Sabbath School Society, and meet monthly for business, rehearsal of lesson, and prayer.
	Monthly.	
	Yes, for conference.	
s in India.	Occasionally for conference.	
ute to School in Calcutta.	3 or 4 times a year.	{ Teachers' meetings held for conference and prayer. The superintendant and a teacher visit each family
.....	twice a year. Absentees visited by teacher, whose duty it is to visit for the week. Plan works admirably.
n India.	No.	
n India.	
n India.	Weekly.	Teachers' meetings for study of lessons. Much benefit derived from them.
n India.	Weekly.	Devotional exercises and preparation for Sabbath. Happiest results.
at Bombay, and \$30 to } for Bibles.	Monthly.	Teachers meet for conference and devotional exercises. Meetings found useful and encouraging to Teachers.
cation of money yet.	Monthly for prayer.	
s in India.	Monthly.	{ Teachers meet for conference and prayer. Found to increase the interest of teachers in the work, and
.....	secure more regular attendance of scholars.
contributes to Can. School.	No.	The number of scholars is exclusive of fifty who attend a Bible Class.
.....	
ort an Orphan first year.	No.	There is in addition a Bible Class.
.....	
to support Orphan.	

s.
ough.
r.
Falls.
lower.

- 61. Stirling.
- 62. Thorah.
- 63. Toronto.
- 64. Valcartier.
- 65. Vankleek Hill.
- 66. Vaughan.

- 67. Wawanosh.
- 68. Westminster.
- 69. West Guilimbury.
- 70. Whitby.
- 71. Williamsburg.
- 72. Woolwich.

