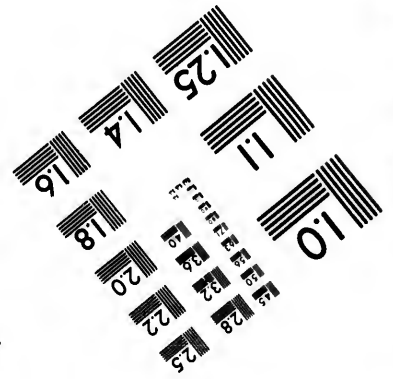
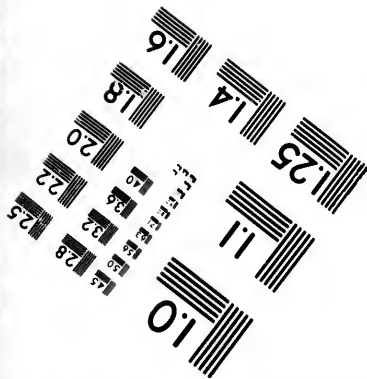
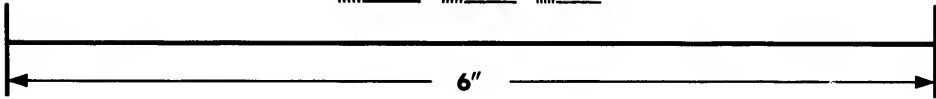
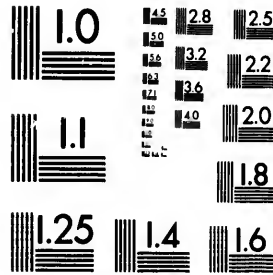

**IMAGE EVALUATION  
TEST TARGET (MT-3)**



**Photographic  
Sciences  
Corporation**

23 WEST MAIN STREET  
WEBSTER, N.Y. 14580  
(716) 872-4503

1.5 2.8  
1.8 3.2  
2.2 2.5  
2.0  
1.8

**CIHM/ICMH  
Microfiche  
Series.**

**CIHM/ICMH  
Collection de  
microfiches.**



**Canadian Institute for Historical Microreproductions / Institut canadien de microreproductions historiques**

1.0

**© 1987**

Technical and Bibliographic Notes/Notes techniques et bibliographiques

The Institute has attempted to obtain the best original copy available for filming. Features of this copy which may be bibliographically unique, which may alter any of the images in the reproduction, or which may significantly change the usual method of filming, are checked below.

L'Institut a microfilmé le meilleur exemplaire qu'il lui a été possible de se procurer. Les détails de cet exemplaire qui sont peut-être uniques du point de vue bibliographique, qui peuvent modifier une image reproduite, ou qui peuvent exiger une modification dans la méthode normale de filmage sont indiqués ci-dessous.

- Coloured covers/  
Couverture de couleur
- Covers damaged/  
Couverture endommagée
- Covers restored and/or laminated/  
Couverture restaurée et/ou pelliculée
- Cover title missing/  
Le titre de couverture manque
- Coloured maps/  
Cartes géographiques en couleur
- Coloured ink (i.e. other than blue or black)/  
Encre de couleur (i.e. autre que bleue ou noire)
- Coloured plates and/or illustrations/  
Planches et/ou illustrations en couleur
- Bound with other material/  
Relié avec d'autres documents
- Tight binding may cause shadows or distortion  
along interior margin/  
La reliure serrée peut causer de l'ombre ou de la  
distorsion le long de la marge intérieure
- Blank leaves added during restoration may  
appear within the text. Whenever possible, these  
have been omitted from filming/  
Il se peut que certaines pages blanches ajoutées  
lors d'une restauration apparaissent dans le texte,  
mais, lorsque cela était possible, ces pages n'ont  
pas été filmées.
- Additional comments:/  
Commentaires supplémentaires:

- Coloured pages/  
Pages de couleur
- Pages damaged/  
Pages endommagées
- Pages restored and/or laminated/  
Pages restaurées et/ou pelliculées
- Pages discoloured, stained or foxed/  
Pages décolorées, tachetées ou piquées
- Pages detached/  
Pages détachées
- Showthrough/  
Transparence
- Quality of print varies/  
Qualité inégale de l'impression
- Includes supplementary material/  
Comprend du matériel supplémentaire
- Only edition available/  
Seule édition disponible
- Pages wholly or partially obscured by errata  
slips, tissues, etc., have been refilmed to  
ensure the best possible image/  
Les pages totalement ou partiellement  
obscurcies par un feuillet d'errata, une pelure,  
etc., ont été filmées à nouveau de façon à  
obtenir la meilleure image possible.

This item is filmed at the reduction ratio checked below/  
Ce document est filmé au taux de réduction indiqué ci-dessous.

10X	12X	14X	16X	18X	20X	22X	24X	26X	28X	30X	32X
						✓					

The copy filmed here has been reproduced thanks to the generosity of:

D. B. Weldon Library  
University of Western Ontario  
(Regional History Room)

The images appearing here are the best quality possible considering the condition and legibility of the original copy and in keeping with the filming contract specifications.

Original copies in printed paper covers are filmed beginning with the front cover and ending on the last page with a printed or illustrated impression, or the back cover when appropriate. All other original copies are filmed beginning on the first page with a printed or illustrated impression, and ending on the last page with a printed or illustrated impression.

The last recorded frame on each microfiche shall contain the symbol  $\rightarrow$  (meaning "CONTINUED"), or the symbol  $\nabla$  (meaning "END"), whichever applies.

Maps, plates, charts, etc., may be filmed at different reduction ratios. Those too large to be entirely included in one exposure are filmed beginning in the upper left hand corner, left to right and top to bottom, as many frames as required. The following diagrams illustrate the method:

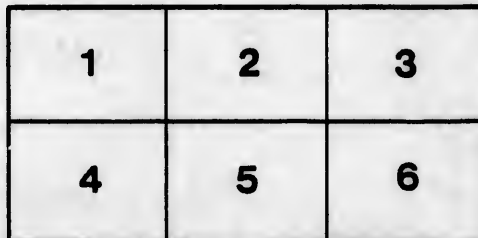
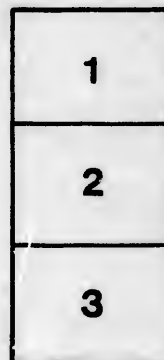
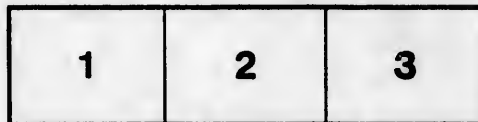

L'exemplaire filmé fut reproduit grâce à la générosité de:

D. B. Weldon Library  
University of Western Ontario  
(Regional History Room)

Les images suivantes ont été reproduites avec le plus grand soin, compte tenu de la condition et de la netteté de l'exemplaire filmé, et en conformité avec les conditions du contrat de filmage.

Les exemplaires originaux dont la couverture en papier est imprimée sont filmés en commençant par le premier plat et en terminant soit par la dernière page qui comporte une empreinte d'impression ou d'illustration, soit par le second plat, selon le cas. Tous les autres exemplaires originaux sont filmés en commençant par la première page qui comporte une empreinte d'impression ou d'illustration et en terminant par la dernière page qui comporte une telle empreinte.

Un des symboles suivants apparaîtra sur la dernière image de chaque microfiche, selon le cas: le symbole  $\rightarrow$  signifie "A SUIVRE", le symbole  $\nabla$  signifie "FIN".

Les cartes, planches, tableaux, etc., peuvent être filmés à des taux de réduction différents. Lorsque le document est trop grand pour être reproduit en un seul cliché, il est filmé à partir de l'angle supérieur gauche, de gauche à droite, et de haut en bas, en prenant le nombre d'images nécessaire. Les diagrammes suivants illustrent la méthode.

*For Clerk of the Peace  
No 10*



## VOTERS' LIST

— OF THE —

Township \* of \* West \* Williams,  
YEAR 1887.

### POST OFFICES:

1—ARKONA.  
2—BORNISH.  
3—KEYSER.  
4—BARNIA.  
5—PARKHILL.  
6—SABLE.  
7—SPRINGBANK.

8—SYLVAN.  
9—THEDFORD.  
10—LONDON.  
11—WATFORD.  
12—LUCAN.  
13—MOOREVILLE.  
14—BERLIN.

15—KERTCH.  
16—WEST MCGILLIVRAY  
17—NEW SARUM.  
18—NAPANEE.  
19—FOREST.  
20—PINNEBOG, MICH.  
21—KERWOOD.

THE Sheriff shall, immediately upon receipt of his copies, cause one of them to be posted up in a conspicuous place in the Court House. The Clerk of the Peace upon receipt of his copies shall cause one of them to be posted in a conspicuous place in his office. Every public or separate school Head Master or Mistress, shall, in like manner, post up one of his or her copies on the door of the school house, and every Post-Master shall post up one of his copies in his post office.—39 Vic. Chap. 11, Sec. 2.

Parkhill GAZETTE Print.



*Went to 13/10/87  
9/30/87  
C.P.*



## POLLING SUB-DIVISION NO. I.

Comprising the 7th, 8th, 9th, 10th and 11th concessions, and 21st concession, and the 21st B. F. concession, from lot No. 1 to lot No. 3, inclusive, and A. B. C. R. from lot No. 1 to lot No. 8, inclusive.

—o—  
PART I.—Persons entitled to vote at both Municipal elections and elections to the Legislative Assembly.

Number on Assessment Roll.	NAME.	Lot.	Concession or Street.	Owner, Tenant, Occupant or Farmer's Son.	P. O. Address.
J 24	Augustine, A. W.	pt 16	7	Owner	1
J 30	Bartlett, Frederick R.	20 pt 21	7	Joint Tenant	1
33	Bartlett, John	pt 21	7	Owner	1
31	Bartlett, Thomas, sr.	20 pt 21	7	Owner	1
J 29	Bartlett, Thomas, jr.	20, pt 21	7	Joint Tenant	1
21	Bartram, William	13	7	Owner	3
23	Bitner, George	15, pt 16, pt 18	7	Owner	1
J 10	Brown, James	6 & e hf 7	7	Owner	3
11	Brown, Thomas	6 & e hf 7	7	Farmer's son	3
J 490	Brown, Wm.	e pt 2 e hf 3	21, B. F.	Owner	8
91	Cant, John	22 & 23	9	Owner	1
J 89	Cadman, James	s pt 21	9	Owner	8
82	Cameron, William	s pt 19	9	Owner	1
J 117	Campbell, Richard	n hf 15	10	Tenant	6
J 15	Cave, Tom	9	7	Joint Tenant	3
36	Cavers, Thos.	pt 20	7	Owner	1
J 523	Clunnis, James	1	A.B.C.R.	Owner	7
J 85	Cochran, John	pt 19, n pt 20	9	Owner	1
J 143	Cruickshank, George	pt 11, pt 12	11	Owner	7
J 128	Cruickshank, James	3	11	Owner	6
324	Cruickshank, Lewis	pt 2	A.B.C.R.	Owner	7
129	Cruickshank, Robert	e hf 3	11	Owner	6
J 92	Cipher, Francis	pt 22	9	Tenant	1
32	Davidson, Wm.	pt 21	7	Owner	1
35	Davidson, Samuel	pt 21	7	Owner	1
J 20	Davidson, Nathaniel	12	7	Owner	3
J 83	Dale, Jacob	n pt 19	9	Owner	1
45	Dennis, Albert, sr	pt 23, pt 24	7	Owner	1
J 44	Dennis, Albert, jr.	pt 23, pt 24	7	Tenant	1
J 153	Doan, Alvin	w hf 17	11	Owner	6
75	Doan, Edgar	n hf 15	9	Farmer's son	6
J 152	Doan, Lafayette	e hf 17	11	Owner	6
J 74	Doan, Titus	n hf 15	9	Owner	6
J 156	Donaldson, James	s hf 20	11	Tenant	8
157	Donaldson, Wm. Geo.	s hf 20	11	Farmer's son	8
72	Downing, Marshall M.	pts 13 & 14	9	Owner	9
J 27	Fair, George W.	19	7	Joint owner	1
J 28	Fair, Joseph	19	7	Joint owner	1
71	Fair, Josias	w hf 13	9	Owner	1
J 80	Frazer, Donald	s pt 18	9	Owner	1
J 109	Galbraith, Angus	11 & e hf 12	10	Owner	6
111	Galbraith, John	11 & e hf 12	10	Farmer's son	6

Number on Assessment Roll.	NAME.	Lot.	Concession or Street.	Owner, Tenant, Occupant or Farmer's Son.	P. O. Address.
64	Galbraith, John	3	9	Owner	7
J 63	Galbraith, Lachlan	4	9	Owner	7
110	Galbraith, Neil	11 & e hf 12	10	Farmer's son	6
120	Gilbert, John	c. s. pt 15	10	Owner	6
J 77	Gilles, Arch'd	s pt 17	9	Owner	1
J127	Gott, Edward	s hf 19, 20, pt 21	10	Owner	1
J 69	Guy, James	11, 12, s pt 13	9	Owner	6
527	Harvey, Duncan, sr.	3	A.B.C.R.	Owner	7
J140	Harvey, Duncan, jr.	10	11	Owner	7
528	Harvey, Hugh	3	A.B.C.R.	Farmer's son	7
J 49	Hendrick, George	s pt 9 & 10, 11	8	Joint owner	3
J 48	Hendrick, John	s pt 9 & 10, 11	8	Joint owner	3
50	Hendrick, James	s pt 9 & 10, 11	8	Farmer's son	3
J 26	Herrington, Josiah	18	7	Owner	1
J154	Hill, Alexander	18	11	Owner	8
J155	Hill, William	19	11	Owner	8
160	Janney, George	21	11	Owner	8
J159	Janney, Robinson	21 (see sub-div. 3)	11	Joint tenant	8
J158	Janney, Wm. George	21	11	Joint tenant	8
124	Kenny, John	pt n pt s hf 15	10	Tenant	6
J125	Lacey, James	18	10	Owner	1
J106	Love, Dougall	w hf 9	10	Owner	6
J105	Love, John, jr.	e hf 9	10	Owner	6
103	Love, John, sr.	7	10	Owner	6
J101	Love, Louis	7	10	Joint tenant	6
J102	Love, Wm.	7	10	Joint tenant	6
39	Marsh, William	pt 22	7	Owner	1
J 43	Moore, Michael	pt 22, pt 23	7	Owner	1
113	McAdam, Alexander	w pt 13	10	Owner	6
J112	McAdam, John, jr.	e pt 13	10	Owner	6
150	McAdam, John, sr.	16	11	Owner	6
151	McAdam, William	16	11	Farmer's son	6
J133	McCubbin, John	6	11	Owner	6
J 99	McDonald, Allan jr.	6	10	Tenant	6
100	McDonald, Allan, sr.	6	10	Owner	6
116	McDonald, Allan	14	10	Farmer's son	6
J 87	McDonald, Angus	s pt 21	9	Joint tenant	1
J 88	McDonald, Dan	s pt 21	9	Joint tenant	1
J114	McDonald, Donald	14	10	Owner	6
J135	McDonald, John	7	11	Owner	6
J123	McDonald, Murdoch	17	10	Owner	6
115	McDonald, William	14	10	Farmer's son	6
J134	McDonald, William	7	11	Owner	6
78	McEwen, Duncan	pt 17	9	Owner	1
526	McGregor, Donald	2	A.B.C.R.	Owner	7
530	McGregor, Duncan	5	A.B.C.R.	Owner	7
J 62	McGregor, Duncan	3 B. F.	9	Owner	7
J525	McGregor, James	2	A.B.C.R.	Tenant	7
25	McIntosh, Wm. J.	17	7	Owner	10
J 81	McIntyre, James	s hf 19	9	Tenant	1
J122	McKellar, Donald	n hf 12, 16	10	Owner	6
J445	McKellar, John	1	21	Joint tenant	6
J446	McKellar, Malcolm	1	21	Joint tenant	6
J 97	McKenzie, Donald	5	10	Owner	6
J130	McKenzie, William	4	11	Owner	6
J533	McKillop, Neil	n hf 7	A.B.C.R.	Owner	2



7  
 7  
 son  
 6  
 6  
 1  
 1  
 6  
 7  
 7  
 son  
 3  
 ner  
 3  
 son  
 3  
 1  
 8  
 8  
 8  
 8  
 mant  
 8  
 mant  
 8  
 6  
 1  
 6  
 6  
 6  
 6  
 mant  
 6  
 1  
 1  
 6  
 6  
 6  
 6  
 6  
 6  
 6  
 6  
 1  
 7  
 7  
 7  
 7  
 7  
 10  
 1  
 6  
 6  
 6  
 6  
 6  
 2

Number on Assessment Roll.	NAME.	Lot.	Concession or Street.	Owner, Tenant, Occupant, or Farmer's Son.	P. O. Addr.
J489	McKichan, John	w pt 2	21 B.F.	Owner	1
2	McLachlan, Arch'd	1	7	Farmer's son	7
J 1	McLachlan, Arch'd	1	7	Owner	7
3	McLachlan, Neil	1	7	Farmer's son	7
J448	McLachlan, Arch'd, jr.	2 & 3	21	Joint tenant	8
451	McLachlan, Arch'd, sr.	3	21	Owner	8
J 84	McLachlan, Arch'd	s pt 20	9	Tenant	1
J449	McLachlan John	2 & 3	21	Joint tenant	8
J450	McLachlan, Peter	s hf 2	21	Owner	8
65	McLeish, Alex.	6	9	Owner	7
J 66	McLeish, Arch'd	7 & 8	9	Owner	6
J148	McLeish, Arch'd	15	11	Owner	6
J104	McLeish, Angus	8	10	Owner	6
J 12	McLeish, Donald	w hf 7	7	Owner	3
47	McLeish, Donald, sr.	s hf 5	8	Owner	3
J 46	McLeish, Donald, jr.	s hf 5	8	Tenant	3
149	McLeish, Duncan	15	11	Farmer's son	6
61	McLeish, John, sr.	6 & 7	8	Owner	3
J 13	McLeish, John, jr.	8	7	Owner	3
J 19	McLeish, John	11	7	Owner	3
J141	McLean, Donald	e pt 11	11	Owner	2
531	McLean, Neil	s hf 6	A.B.C.R.	Owner	2
142	McLean, Roderick	e pt 11	11	Owner	2
131	McLeod, Donald	5	11	Owner	6
J 76	McLeod, George	s hf 16	9	Owner	1
132	McLeod, John	5	11	Farmer's son	6
108	McMillan, Angus, sr.	10	10	Owner	6
J107	McMillan, Angus, jr.	10	10	Tenant	6
J532	McNeil, Alex.	s hf 7	A.B.C.R.	Owner	6
96	McNeil, Malcolm	3	10	Owner	6
J529	McPherson, Angus	4	A.B.C.R.	Owner	7
J 97	McPherson, Donald	4	10	Owner	6
J139	McPhee, Angus	9	11	Joint owner	2
J138	McPhee Neil	9	11	Joint owner	2
J 86	Nichols, John	n pt 21	9	Owner	1
J 79	Norton, James	n hf 18	9	Owner	7
52	Oliver, George	n pt 9 & 10	8	Owner	3
J 51	Oliver, George C.	pt 9 & 10	8	Owner	3
J 57	O'Neil, Henry	15	8	Farmer's son	1
J 56	O'Neil, William	15	8	Owner	1
8	Patterson Duncan	5	7	Owner	3
9	Patterson, John, jr.	5	7	Occupant	3
7	Patterson, John	4	7	Owner	3
J 6	Patterson, Peter	4	7	Tenant	3
J147	Pelden, William	14	11	Owner	6
J 42	Ranks, George	pts 23 & 24	7	Owner	1
J 41	Ranks, John	pts 23 & 24	7	Tenant	1
55	Riggs, John	14	8	Owner	1
J 22	Riggs, Robert	14	7	Owner	1
J 53	Riggs, Thomas	12 & 13	8	Owner	1
17	Stewart, James	10	7	Owner	3
18	Stewart, W. J.	10	7	Farmer's son	3
J145	Teepie, Charles	pt 13	11	Owner	6
J146	Teepie, George	pt 13	11	Owner	6
J144	Teepie, William	pts 12 & 13	11	Owner	6

Number on Assessment Roll.	NAME.	Lot.	Concession or Street.	Owner, Tenant, Occupant or Farmer's Son	P. O. Add's
J121	Teeple, Wilson	pt 13	11	Owner	6
J 14	Topping, John	9	7	Joint tenant	3
37	Vahey, William	pt 22	7	Owner	1
34	Walz John	pt 21	7	Owner	1
J 73	Watson, Thomas	e pt 14 & pt 15	9	Owner	1
J534	Watson, Hugh D.	8	A.B.C.R	Owner	2
70	Watts, Charles, jr.	w hf 13	9	Tenant	6
J137	Waun, James	8	11	Owner	6
J134	Waun, William	8	11	Tenant	6
38	Wells George	pts 21 & 22	7	Tenant	1
J126	Welsh, George	n pt 19 pts 20 & 21	10	Tenant	1
J 16	White William	9	7	Owner	3
67	Williams, Richard	10	9	Tenant	6
J 4	Wilkie, Alexander	2	7	Owner	7
5	Wilkie, Alex.	2	7	Farmer's son	7
J488	Zavitz, Hamilton	pt 1	21 B.F.	Owner	1
J 94	Zavitz, Henry	pt 25	9	Owner	1
J 93	Zavitz, William	24	9	Owner	1
95	Zavitz, Joseph	pt 25	9	Owner	1

PART 2.— Persons entitled to vote at Municipal elections only.

Number on Assessment Roll.	NAME.	Lot.	Concession or Street.	Owner, Tenant, Occupant, or Farmer's Son.	P. O. Add's
116	Campbell, Martha	n hf 15	10	Owner	6
90	Cant. Eliza	pt 22 & 23	9	Owner	1
39	Cooper, Jane A.	pt 22	7	Owner	1
57	Fair, Eliza	19	8	Owner	1
491	Fletcher, Mrs D.	w pt 3	21 B.F.	Owner	1
117	Gilbert, Mary	n pt s hf 15	10	Owner	6
65	McPhee, Mary	10	9	Occupant	6
58	Nichols, Mrs.	20	7	Owner	1

PART 3 — Persons entitled to vote at elections to the Legislative Assembly only.

Number on Assessment Roll.	NAME.	Lot.	Concession or Street.	Owner, Tenant, Occupant or Farmer's son.	P. O. Add's
588	Holmes, William	pt 19	21	Wage earner	1
590	Lees, Rev. John	pt 5	A.B.C.R.	Wage earner	7
589	Holmes, James	pt 2	21	Wage earner	1
591	McLaren, John	16	7	Wage earner	1
582	Bartlett, George	20	8	Householder	1

## POLLING SUB-DIVISION NO. 2.

Comprising the 12th, 13th, 14th, 15th and 16th concessions, from lot No. 3 to lot No. 12, inclusive; the 17th, 18th and 19th concessions, from lot No. 3 to lot No. 15, inclusive; the 20th concession from lot 1 to lot 15, inclusive, with the exception of the town of Parkhill, and A. B. C. R. from lot No. 9 to lot No. 24, inclusive.

PART I.—Persons entitled to vote at both Municipal elections and elections to the Legislative Assembly.

Number on Assessment Roll.	NAME.	Lot.	Concession or Street.	Owner, Tenant, Occupant or Farmer's Son.	P. O. Add's
408	Aikens, Andrew	1, e hf 2	20	Owner	5
J346	Barnes, Walter	pt 6	18	Tenant	5
J282	Banks, William	9	16	Owner	5
347	Barnes, B.	pt 6	18	Owner	5
J243	Barnes, Hickman	pt 9	14	Owner	5
J374	Barrett, Alfred	s pt 7	19	Owner	5
J279	Barrett, J. hn	5 & 8	16	Owner	5
J280	Barrett, Mathias	6	16	Owner	5
249	Barrett, Thomas	e hf 12	14	Owner	5
J307	Barrett, William	12	17	Owner	5
J380	Begg, James	11	19	Owner	5
381	Begg, William	11	19	Farmer's son	5
J340	Boyce, William	3	18	Owner	5
J261	Boyce, William J.	5	14	Owner	5
418	Bristow, Arthur	11	20	Farmer's son	5
J417	Bristow, William	11	20	Tenant	5
J265	Brown, Robert	e hf 10	15	Owner	5
J240	Cameron, Donald	w pt 7	14	Owner	2
J542	Cameron, John	n hf 14	A.B.C.R.	Owner	2
J356	Carruthers, Ephraim	13	18	Owner	5
J412	Christie, George	pt 3	20	Owner	5
215	Colovin, James	e hf 9	13	Owner	5
J308	Cooper, Robert	13	17	Owner	5
J386	Couch, Richard	14	19	Owner	5
387	Couch, George	14	19	Farmer's son	5
J303	Dignan, Thomas	n hf 4, 5 6	17	Owner	5
426	Dinsdale, William	e hf 15	20	Owner	5
427	Dinsdale, James	e hf 15	20	Farmer's son	5
J414	East, Jabez	s h 8	20	Owner	5
352	Elliott, John	11	18	Owner	5
351	Elliott, William	9 & 10	18	Owner	5
535	Ferguson, Patsy	pt 9	A.B.C.R.	Tenant	2
J281	Graham, Duncan	7 & 8	16	Tenant	5
J283	Gray, Robert	10	16	Owner	5
J377	Grave, Adam	pt 8	19	Tenant	5
J552	Haskett, Richard	18	A B.C.R.	Owner	5
J407	Haskett, Robert S.	1 & e hf 2	20	Joint tenant	5
J555	Haskett, William	n hf 19 & 20	A.B.C.R.	Owner	5
J406	Haskett, William	1 & e hf 2	20	Joint tenant	5
J413	Hastings, William	pt 4	20	Owner	5
343	Hayes Alex.	4	18	Farmer's son	5
J390	Hayes, James	10 & 16	19	Owner	5
J341	Hayes, Charles	4	18	Owner	5
233	Hockins, W J.	4	14	Farmer's son	5
J232	Hockins, Samuel	4	14	Owner	5

Number on Assessment Roll.	NAME.	Lot.	Concession or Street.	Owner, Tenant, Occupant or Farmer's son.	P. O. Add's
378	Jackson, Mathias	9	19	Owner	5
1358	James, David	14	18	Join' owner	5
353	James, Edward	12	18	Owner	5
357	James, George	14	18	Joint owner	5
390	James, John, jr.	15	19	Farmer's son	5
389	James, John G.	15	19	Owner	5
1425	Jennison, Henry	14	20	Owner	5
543	Johnson, Donald	s hf 12	A. B. C. R.	Farmer's son	2
544	Johnson, John	n hf 12	A. B. C. R.	Owner	2
542	Johnson, Neil	s hf 12	A. B. C. R.	Owner	2
379	Johnson, Thos. J.	pt 7	19	Owner	5
538	Kearns, Bryan	s hf 10	A. B. C. R.	Farmer's son	2
537	Kearns, Thos.	s hf 10	A. B. C. R.	Owner	2
561	Kelly, John	w hf 24	A. B. C. R.	Farmer's son	5
1560	Kelly, William	w hf 24	A. B. C. R.	Owner	5
216	Kilgallin, James	w hf 9	13	Farmer's son	2
1214	Kilgallin, Patrick	w hf 9	13	Owner	2
422	Mathers, Dan	12	20	Farmer's son	5
1420	Mathers, George	12	20	Owner	5
421	Mathers, William	12	20	Farmer's son	5
345	Moore, Arthur	pt 6	18	Owner	5
1549	Monk, Neil	15	A. B. C. R.	Owner	2
207	Morrison, Allan	5	13	Farmer's son	2
1547	Morrison, Angus A.	s hf 14	A. B. C. R.	Owner	2
1545	Morrison, Angus	s hf 13	A. B. C. R.	Owner	2
205	Morrison, Angus	5	13	Owner	2
206	Morrison, Arch'd	5	13	Farmer's son	2
208	Morrison, Donald	5	13	Farmer's son	2
1546	Morrison, Donald	n hf 13	A. B. C. R.	Owner	2
1428	Morrison, John	w hf 15	20	Tenant	5
1360	Mosher, Hillary	w hf 15	18	Owner	5
1359	Mosher, John James	e hf 15	18	Owner	5
209	McCormick, Arch'd	e hf 6	13	Owner	2
210	McCormick, Dan	e hf 6	13	Farmer's son	2
212	McCormick, Donald	w hf 6	13	Owner	2
1169	McCormick, Neil	e hf 6	12	Owner	2
211	McCormick, Stephen	e hf 6	13	Farmer's son	2
554	McDonald, Alex.	s hf 19	A. B. C. R.	Farmer's son	5
536	McDonald, Donald	pt 9	A. B. C. R.	Tenant	2
1218	McDonald, John	11	13	Owner	2
278	McDonald, John	w pt 3	16	Owner	5
1553	McDonald, John	s hf 19	A. B. C. R.	Owner	5
415	McIntosh, Alex	n hf 8	20	Owner	5
1234	McIntosh, Angus	5	14	Owner	5
167	McIntosh, Angus	4	12	Farmer's son	2
236	McIntosh, Donald	5	14	Farmer's son	2
1244	McIntosh, Donald	s hf 9	14	Owner	2
166	McIntosh, Donald	4	12	Farmer's son	2
375	McIntosh, Donald	pt 7	19	Owner	5
165	McIntosh, Lachlin	4	12	Owner	2
245	McIntosh, Malcolm	e hf 10	14	Owner	2
235	McIntosh, Neil	5	14	Farmer's son	2
1237	McIntyre, Arch'd	w hf 6	14	Owner	2
181	McIntyre, Charles	e hf 12	12	Tenant	2
577	McIntyre, Donald	pt 6	18	Owner	5
213	McIntyre, Hector	8	13	Owner	2
238	McIntyre, John	w hf 6	14	Farmer's son	2
1202	McIntyre, L. C.	3	13	Owner	2
1170	McIntyre, Ronald	w hf 6, 7. e hf 8	12	Owner	2

Number on Assessment Roll.	NAME.	Lot.	Concession or Street.	Owner, Tenant, Occupant or Farmer's Son.	P. C. Address
212	McIsaac, Donald	7	13	Owner	2
580	McIsaac, Finlay	pt 6	18	Owner	5
301	McKenzie, Wm.	3	17	Owner	5
179	McKenzie, Wm.	w hf 10 & 11	12	Owner	5
J 342	McKenzie, Wm. R.	e hf 5	18	Owner	5
J 263	McKinnon, Donald	7	15	Owner	5
572	McKinnon, Donald	pt 6	18	Owner	5
J 550	McKinnon, Roderick	s hf 16	A.B.C.R.	Owner	2
J 267	McLarty, Donald	12	15	Tenant	5
268	McLarty, Duncan	12	15	Owner	5
J 248	McLarty, Edward	e hf 12	14	Tenant	5
J 551	McLean, Peter	17	A.B.C.R.	Owner	7
203	McLellan Angus	4	13	Owner	2
204	McLellan, Donald	4	13	Farmer's son	2
164	McLellan, Donald	3	12	Owner	2
J 162	McLellan, John	3	12	Joint tenant	2
242	McLellan, John	pt 9	14	Owner	2
J 163	McLellan, Murdock	3	12	Joint tenant	2
168	McLellan, Neil	e hf 5	12	Tenant	5
J 746	McLeod, Arch'd.	w hf 10	14	Owner	2
540	McLeod, Arch'd	pt 10	A.B.C.R.	Owner	5
J 306	McLeod, James	10	17	Owner	2
J 382	McLeod, John	12	19	Tenant	5
383	McLeod, Murdock	12	10	Owner	5
185	McMillan, Alexander	pt 12	12	Owner	2
184	McMillan, Dan	pt 12	12	Farmer's son	2
182	McMillan, Neil	pt 12	12	Owner	2
183	McMillan, Peter	pt 12	12	Farmer's son	2
174	McPhie, Archie	w hf 9 & e hf 10	12	Owner	2
541	McPhie, Arch'd	pt 11	A.B.C.R.	Owner	2
177	McPhie, Donald	w hf 9 & e hf 10	12	Farmer's son	2
176	McPhie, John	w hf 9 & e hf 10	12	Farmer's son	2
409	McPhie, Neil	pt 2	20	Owner	5
J 539	McRae, John Joseph	pt 10, pt 11	A.B.C.R.	Owner	2
J 217	McVicar, Duncan	10	13	Owner	5
372	Niblock, John	3	19	Owner	5
410	Niblock, Joseph	e hf 3, w hf 2	20	Joint owner	5
J 411	Niblock, Joseph, jr.	w hf 2, e hf 3	20	Joint owner	5
J 373	Niblock, Thomas	4	19	Owner	5
J 262	Niblock, William	6	15	Owner	5
350	Nichol, Peter	pt 9	18	Owner	5
241	O'Henly, John	n hf 11	A.B.C.R.	Owner	2
J 266	Patton, James, jr.	w hf 11	15	Owner	5
284	Patton, James, sr.	11	16	Owner	5
285	Patton, John	11	16	Farmer's son	5
J 248	Pedlar, William	11	14	Owner	5
175	Peterkin, William	e hf 9	12	Farmer's son	5
172	Peterkin, Donald	e hf 9	12	Owner	5
173	Peterkin, Donald, jr.	e hf 9	12	Farmer's son	5
349	Plews, James	w hf 7 & 8	18	Owner	5
J 348	Plews, Thomas	e hf 7	18	Owner	5
344	Powell, Thomas	w hf 5 e pt 6	18	Owner	5
320	Ronald, Alex'r.	14 & 15	17	Owner	5
J 329	Ronald, Wm.	14 & 15	17	Tenant	5
J 384	Salter, Reuben	e pt 13	19	Owner	5
J 178	Scarborough, Henry	w hf 10 & 11	12	Tenant	5
180	Scarborough, Wm.	w hf 10 & 11	12	Farmer's son	5

Number on Assessment Roll.	NAME.	Lot.	Concession or Street.	Owner, Tenant Occupant, or Farmer's Son.	P. O. Add's
424	Schoffield, Simon	13	20	Farmer's son	5
J423	Schoffield, Jonas	13	20	Owner	5
J277	Sercombe, John	e pt 3	16	Tenant	5
416	Shoults, Milton	9 & 10	20	Tenant	13
573	Skirrat, Thos.	pt 6	18	Owner	5
J219	Steel, Donald, jr.	12	13	Owner	2
220	Steel, Peter	12	13	Farmer's son	2
J300	Squires, William	3	17	Tenant	5
J557	Stewart, Edward	23	A. B. C. R.	Tenant	5
J556	Stewart, Peter	21 & 22	A. B. C. R.	Owner	5
559	Tait, John	e hf 24	A. B. C. R.	Farmer's son	5
558	Tait, Thomas	e hf 24	A. B. C. R.	Owner	5
J385	Turner, James	w pt 13	19	Owner	5
J305	Thompson, Donald	9	17	Owner	5
444	Thompson, Wm M.		G. T. R.		5
581	Walker, Angus	pt 6	18	Owner	5
304	Walsworth, Peter	7 & 8 (see sn's div. 3)	17	Owner	5
J392	Wade, Robert	s hf 4, 5, 6	17	Owner	5
J264	Waun, Joseph E.	9	15	Owner	5
J239	Waun, Joseph R.	e pt 7	14	Tenant	5

PART 2.—Persons entitled to vote at Municipal elections only.

Number on Assessment Roll.	NAME.	Lot.	Concession or Street.	Owner, Tenant, Occupant or Farmer's son.	P. O. Add's
429	Cluney, Mrs.	w hf 15	20	Owner	5
419	McArthur, Mrs.	11	20	Owner	5
576	McKinnon, Flora	pt 6	18	Owner	5
286	McLeod, Sarah	12	16	Owner	5

PART 3.—Persons entitled to vote at elections to the Legislative Assembly only.

Number on Assessment Roll.	NAME.	Lot.	Concession or Street.	Owner, Tenant, Occupant or Farmer's Son.	P. O. Add's
584	Morrison, Malcolm	e hf 5	12	Householder	2
260	McLellan, Donald	pt 3	15	Householder	2

## POLLING SUB-DIVISION NO. 3.

Comprising the 12th and 13th concessions, from lots 13 to 17, inclusive; the 14th, 15th and 16th concessions, from lots 13 to 18, inclusive; the 17th concession, from lots 16 to 23, inclusive; the 18th and 19th concessions, from lots 16 to 24, inclusive; the 20th concession, from lots 16 to 25, inclusive; the 21st concession, from lots 4 to 27, inclusive, including the Village of Sylvan and the 21st B. F. concession, from lots 4 to 28, inclusive.

PART I.—Persons entitled to vote at both Municipal elections and elections to the Legislative Assembly.

Number on Assessment Roll.	NAME.	Lot.	Concession or Street.	Owner, Tenant, Occupant or Farmer's Son.	P. O. Add's
J502	Adair, Abraham	14	21 B. F.	Owner	8
J338	Amor, Charles	n hf 23	17	Tenant	8
339	Amor James	n hf 23	17	Owner	8
J271	Arnold, Aaron A.	15	15	Tenant	8
270	Arnold, John	14, 15, 16	15	Owner	5
J484	Atmore, John	25	21	Owner	8
483	Atmore, William	24	21	Owner	8
570	Bayes, Huis	2, 3, & 4	Main st., Sylvan	Tenant	8
398	Bishop, Charles	pt 20	19	Tenant	8
J433	Bennington, Thos.	17	20	Tenant	5
399	Bishop, William	pt 20	19	Owner	8
J252	Bissett, Ed.	14	14	Tenant	8
336	Blanchard, Herbert	pt 23	17	Farmer's son	8
335	Blanchard, John	pt 23	17	Farmer's son	8
J334	Blanchard, Wilson	pt 23	17	Owner	8
J272	Brewer, Albert	14 & 16	15	Tenant	8
J333	Brown, George	e pt 23	17	Owner	8
292	Brown, James	15	16	Owner	18
J291	Brown, John	15	16	Tenant	8
509	Breithrapt, L. J.	19	21 B. F.	Owner	14
J514	Buckingham, Thos.	pts 22 & 23	21 B. F.	Owner	8
J273	Cameron, Alex.	17	15	Owner	8
298	Campbell, Robert	pt 18	16	Owner	8
J500	Cathers, James	13	21 B. F.	Joint Owner	8
1501	Cathers, Charles	13	21 B. F.	Joint Owner	8
J471	Cathers, Thomas	w pt 16	21	Owner	8
507	Cochran, Wm.	17 & 18	21 B. F.	Occupant	8
506	Cochran, Wm S.	17 & 18	21 B. F.	Owner	8
569	Coulter, Joseph	n e pt 15	21	Owner	20
J274	Cunningham, Joseph	s hf 18	15	Tenant	5
395	Curtz, Samuel	w pt 21	19	Owner	8
J332	Cutler, Andrew	5(also lot 22 con. 17)	Main st. Sylvan	Owner	8
J518	Davidson, John	e pt 26	21 B. F.	Owner	9
J479	Davis, Walter	w hf 22	21	Owner	8
562	Dawson, Wm.	lots 1,6,7 8	Main st. Sylvan	Tenant	8
J361	Dobie E. R.	16 17,16,19	18	Owner	5
363	Dobie, George	16,17,18 19	18	Farmer's son	5
362	Dobie, Wm.	16,17,18,19	18	Farmer's son	5
430	Dowker, Caleh	e pt 16	20	Owner	5
503	Eberly, David	pt 15	21 B. F.	Owner	8
504	Eberly, Thomas	pt 15	21 B. F.	Owner	8
J515	Elliott, Andrew	24	21 B. F.	Tenant	8
520	Ellis, Henry	e pt 26 & 27	21 B. F.	Farmer's son	8
519	Ellis, James A.	e pt 26 & 27	21 B. F.	Owner	8
J452	Galbraith, Donald	4	21	Owner	8
372	Giffen, William	24	18	Owner	8



Number on Assessment Roll.	NAME.	Lot.	Concession or Street.	Owner, Tenant Occupant, or Farmer's Son.	P. O. Addr.
J369	Hall, Charles	22	18	Tenant	3
J443	Hall, James	25	20	Owner	8
449	Hall, John	11 & 12	21 B. F.	Owner	8
J404	Hall, John T.	s pt 13	21	Owner	8
J269	Harris, Elijah	13	15	Tenant	8
436	Harrison, John	19	20	Owner	5
J370	James, Albert	23	18	Owner	8
J461	James, Edwin	11	21	Tenant	8
401	Johnson, Edward	22 & 23	19	Farmer's son	8
J460	Johnson, John A. W.	10	21	Owner	8
J480	Johnson, William.	e pt 22	21	Owner	8
J400	Johnson, Thomas	22 & 23	19	Owner	8
J459	Johnson, William H.	9	21	Owner	8
J295	Johnson, Clark	w hf 17, n pt 18	16	Owner	8
J454	Janney, Robinson	6	21	Joint tenant	8
J455	Janney, Wm. Geo.	6	(see sub-div. 1) 21	Joint tenant	8
456	Janney, George	6	21	Owner	8
294	Kirkpatrick, Robert	16	16	Farmer's son	8
293	Kirkpatrick, Wm.	16	16	Owner	8
J481	Knight, Philip	23	21	Owner	8
482	Knight, Robert C.	23	21	Farmer's son	8
J256	Loomis, Orar	e hf 16	14	Tenant	8
J254	Loomis, Stephen	w hf 16	14	Owner	8
564	Lyman, Robert	2 & 3 King st.	Sylvan	Owner	8
231	Mackay, John A.	17	13	Farmer's son	8
230	Mackay, James M.	17	13	Farmer's son	8
J258	Mackay, James D.	w hf 17	14	Owner	8
229	Mackay, Mathias	17	13	Owner	8
J330	Manning Wm. J.	22	17	Joint tenant	8
J331	Manning Jas. Albert	22	17	Joint tenant	8
396	Mathers, John	e pt 21	19	Owner	8
397	Mathers, Richard	e pt 21	19	Farmer's son	8
J487	Merriam, Bruin	26	15	Tenant	8
J498	Merriam, Tyle	11 & 22	21 B. F.	Tenant	8
J434	Metcalfe, Caleb	18	20	Tenant	5
J521	Murray, Robert	28	21 B. F.	Tenant	8
J259	McCuish, Murdock	18	14	Owner	8
J328	McCallum, Neil	pt 21	17	Tenant	8
227	McDonald, Alex.	w hf 15	13	Farmer's son	8
J226	McDonald, Angus	w hf 15	13	Owner	8
209	McDonald, Angus	s pt 18	16	Owner	8
J458	McDonald, Arch'd D.	8	21	Owner	8
510	McDonald, Arch'd	19	21 B. F.	Tenant	5
J191	McEachen, Donald	w hf 16	12	Owner	2
201	McEachen, Donald	17	12	Occupant	8
J228	McEachen, John	w hf 16	13	Owner	2
J494	McIntyre, Chas.	n hf 16	21 B. F.	Tenant	8
492	McIntyre, John	e pt 4	21 B. F.	Owner	8
393	McIntyre, John	18	19	Farmer's son	5
391	McIntyre, Neil	18	19	Tenant	5
J493	McIntyre, Ronald	pt 4	21 B. F.	Owner	8
571	McLachlan, John	1 King st. (& other premises)	Sylvan	Owner	8
180	McLean, Hector	e hf 16	12	Owner	2
190	McLean, James	e hf 16	12	Farmer's son	2
J453	McLeod, Neil	5	21	Owner	8
568	McLean, Arch'd	n e pt 15 & 16	21	Owner	8
J200	McLeod, Simon	17	12	Owner	5
225	McPhie, Angus	e hf 15	13	Owner	2



Number on Assessment Roll.	NAME:	Lot.	Concession or Street.	Owner, Tenant, Occupant or Farmer's Son.	P. O. Add's
522	McPhee, Arch'd	w pt 26	21 B. F.	Tenant	85
J 188	McPhie, Donald	w hf 15	12	Owner	8
J 223	McPhie, Donald	w hf 13, e hf 14	13	Owner	2
J 224	McPhie, John	w hf 14	13	Owner	2
J 186	McPhie, John	13	12	Owner	2
J 325	Nicholson, Robert	w hf 19	17	Owner	8
J 323	Nicholson, Stephen	18	17	Owner	8
324	Nicholson, Thomas	e hf 19	17	Owner	8
474	Nutt, Erastus	w pt 17	21	Owner	8
475	Nutt, David	w pt 17	21	Owner	8
253	Nutt, Horace	14	14	Owner	8
J 505	Nutt, Martin	16	21 B. F.	Owner	8
J 275	Oliver, Stephen	n hf 18	15	Tenant	8
J 442	Pascoe, Wm.	s hf 24	20	Owner	8
J 476	Paterson, John	pts 20 & 21	21	Owner	8
477	Paterson, John G.	pts 20 & 21	21	Farmer's son	8
J 288	Peck, Samuel A.	14	16	Owner	8
289	Peck, Samuel C.	14	16	Farmer's son	8
290	Peck, William	14	16	Farmer's son	8
367	Penice, Thos.	s hf 21	18	Owner	8
469	Pettit Elwin	14	21	Farmer's son	8
J 467	Pettit, Elisha	14	21	Joint owner	8
J 468	Pettit, William B.	14	21	Joint owner	8
431	Phippen, Henry	w pt 16	20	Joint tenant	8
432	Phippen, A. W.	w pt 16	20	Joint tenant	8
440	Poore, Charles	23	20	Owner	8
J 438	Poore, John, jr.	22	20	Tenant	8
439	Poore, John, sr.	22	20	Owner	8
511	Porte, W. J.	20	21 B. F.	Owner	19
435	Pollard, Nicholas	19	20	Tenant	5
J 470	Randa'il, Edward	15	21	Joint owner	8
J 512	Randall, Joseph	n hf 21	21 B. F.	Tenant	8
J 473	Randall, Lewis H.	e hf 17	21	Tenant	8
297	Randall, Wm	pt 18	16	Owner	8
J 296	Randall, Wm. J.	pt 18	16	Tenant	8
J 513	Randall, Wm E.	22	21 B. F.	Tenant	8
497	Rosenberry, P. B.	n pt 6 & 7	21 B. F.	Owner	1
J 321	Rowe, Robert	16 & 17	17	Tenant	8
371	Rumph, Walter S.	24	18	Tenant	8
J 257	Rutherford, Thos.	e hf 17	14	Owner	8
J 437	Ryan, James	n hf 21	20	Owner	8
J 368	Ryan, Patrick	n hf 21	18	Owner	8
J 327	Sadler, George	w hf 20	17	Owner	8
J 326	Sadler, James	e hf 20	17	Owner	8
J 329	Sadler, Thomas	21	17	Owner	8
J 478	Scott, John W.	w pt 21	21	Owner	8
517	Smith, John	s hf 25	21 B. F.	Owner	8
J 516	Smith, John B.	n hf 25	21 B. F.	Owner	8
222	Steele, Alex.	e hf 13	13	Farmer's son	2
221	Steele, Donald sr.	e hf 13	13	Owner	2
250	Steele, Donald	w hf 13	14	Owner	2
251	Steele, Peter	w hf 13	14	Farmer's son	2
J 187	Steele, Peter	e hf 14	12	Owner	2
394	Telfer, Walter	19	19	Owner	5
493	Thompson, David	s pt 24	19	Owner	8
392	Thompson, George	18	19	Owner	11

Number on Assessment Roll.	NAME.	Lot.	Concession or Street.	Owner, Tenant Occupant, or Farmer's Son.	P. O. Addr's
405	Thompson, George	n pt 24	19	Owner	8
366	Thompson, James	20	18	Farmer's son	8
J 364	Thompson, John	20	18	Owner	8
365	Thompson, John W.	20	18	Farmer's son	8
J 441	Thompson, John M.	n hf 24	20	Owner	8
J 402	Thompson, Thos. T.	s pt 24	19	Tenant	8
J 404	Thompson, Thos S.	n pt 24	19	Tenant	8
J 463	Thompson, Hiram F.	12	21	Owner	8
J 322	Vernon, Moses	16 & 17	17	Owner	8
287	Walsworth, Peter	13 (see sub-div. 2)	16	Owner	8
495	White, John J.	w pt 4	21 B. F.	Tenant	1
496	White, Tilton	pt 6	21 B. F.	Tenant	1
466	Whitelaw, Alex.	n pt 13	21	Owner	8
J 465	Whitelaw, William	n pt 13	21	Tenant	8
486	Wilson, Isaac	27	21	Owner	8

PART 2.—Persons entitled to vote at Municipal elections only.

Number on Assessment Roll.	NAME.	Lot.	Concession or Street.	Owner, Tenant, Occupant, or Farmer's son.	P. O. Addr's
563	Dawson, Mrs.	1, 6, 7, 8,	Main st. Sylvan	Owner	8
462	James, Margaret	11	21	Owner	8
485	Merriam, Hannah	26	21	Owner	8
457	McLachlan, Mrs. D.	n hf 7	21	Owner	8
276	Oliver, Fanny	n hf 18	15	Owner	8
472	Randall, Mrs. E.	e pt 15	21	Owner	8

PART 3.—Persons entitled to vote at elections to the Legislative Assembly only.

Number on Assessment Roll.	NAME.	Lot.	Concession or Street.	Owner, Tenant, Occupant or Farmer's Son	P. O. Addr's
337	Blanchard, Charles	pt 23	17	Householder	8
587	Brewer, Oscar	15	14	Householder	8
586	Loomis, Oscar	e hf 16	14	Householder	8
585	Merriam, L. W.	pt 22	20	Householder	8
583	Laurier, James	12	21	Householder	8

I, William Dawson, Clerk of the Municipality of West Williams, in the County of Middlesex, do hereby certify that parts one and three of the within list constitute a correct list for the year 1887, of all persons appearing by the last revised Assessment Roll of the said Municipality, to be entitled to vote at elections for members of the Legislative Assembly and that parts one and two constitute a correct list for the said year of all persons appearing by the said Roll to be entitled to vote at Municipal elections in said Municipality, and I do also certify that the aggregate number of names of persons upon the said list who are qualified to serve on juries is two hundred and eighty four (284), and I hereby call upon all electors to examine the said list, and if any omissions or other errors are found therein, to take immediate proceedings to have the said errors corrected according to law.

Dated this 22nd day of August, 1887.

WILLIAM DAWSON,  
Clerk of the aforesaid Municipality of West Williams,  
Sylvan, P.O.

*M  
M  
C  
N  
J  
M  
by  
M  
A  
C  
M  
J  
L  
J  
the  
M  
of  
L  
J  
P  
DAWSON WIC-18 X 7  
WILLIAM DAWSON*

William Dawson clerk of the  
 Municipality of West-Wellington  
 certifies under his hand that  
 no complaint respecting the list  
 of voters for said municipality for  
 the year 1887 had been received  
 by him within thirty days after  
 the first pasting up of the same  
 And on application of the  
 clerk I Frederic Dawson Judge of  
 the County Court of the County  
 of Middlesex in pursuance  
 of the provisions of the Voters  
 List Act certify that the foregoing  
 printed list of voters being one of  
 the copies received by me from  
 the said clerk under section three  
 of the said act is the true and  
 correct list of voters for the said Municipality  
 for the year 1887

Given under my hand and seal  
 at London this 7<sup>th</sup> day of <sup>October</sup> ~~September~~ 1887

F. Dawson  
 J

CALON WIG-Q18 X7  
 V54 OE

