

# CANADIAN Contract Record

*A Weekly Journal of Public Works, Tenders,  
Advance Information and Municipal Progress*

This Paper Reaches Every Week the Town and City Clerks, Town and City Engineers, County Clerks and County Engineers, Purchasers of Municipal Debentures and Leading Contractors in All Lines Throughout Canada

VOL. 15.

TORONTO, MONTREAL AND WINNIPEG, JANUARY 18, 1905

No. 49

## THE CANADIAN CONTRACT RECORD

PUBLISHED EVERY WEDNESDAY  
As an Intermediate Edition of the Canadian  
Architect and Builder.  
Subscription Price, \$2 per annum, payable  
in advance.

## THE C. H. MORTIMER PUBLISHING COMPANY

of Toronto, Limited,  
CONFEDERATION LIFE BUILDING, TORONTO.  
Telephone Main 2362.  
Branch Offices:  
25 Alliance Building, Montreal,  
Telephone Main 2399.  
720-721 Union Bank Building, Winnipeg.  
21 Great St. Helen's, London, England.

Subscribers who may change their address  
should give prompt notice of same. In doing so  
give both old and new address. Notify the pub-  
lishers of any irregularity in delivery of papers.

## TENDERS

will be received by the undersigned up to  
SATURDAY, FEBRUARY 4th, 1905, for the  
repair of the Waddell Creek drain in the Town-  
ship of Sarnia, a distance of about 1.426 rods.  
Plans and specifications can be seen at the  
Clerk's office.  
The lowest or any tender not necessarily ac-  
cepted.

MAGGIE LOWRIE, Township Clerk,  
Box 245, Sarnia.

## Debentures for Sale

Offers will be received at the Clerk's Office,  
Scarboro, up till noon, FEBRUARY 6th, NEXT  
for \$400 Local Improvement Debentures, pay-  
able in 15 years. Interest at 4½ per cent. pay-  
able yearly. The highest or any offer not nec-  
essarily accepted. The debentures are \$400  
each.

WM. ELLIOTT, Clerk.



## Notice to Contractors

### Construction of Hydraulic Dredge

Tenders will be received by registered post  
only, addressed to the Chairman of the Board of  
Control, City Hall, Toronto, up to noon on  
TUESDAY, FEBRUARY 7th, 1905, for the con-  
struction of an hydraulic dredge, complete.

Envelopes containing tenders must be plainly  
marked on the outside as to contents.  
Plans and specifications may be seen and  
forms of tender obtained at the office of the City  
Engineer, City Hall, Toronto, on and after  
Tuesday, January 17th.

The usual conditions relating to tendering,  
as prescribed by city by-law, must be strictly  
complied with or tenders will not be con-  
sidered.

The lowest or any tender not necessarily  
accepted.

THOMAS URQUHART (Mayor),  
Chairman Board of Control,  
City Hall, Toronto, January 12th, 1905.

## CONCRETE PILES

For Procuring Cheap Permanent Foundations  
in Filled or Soft Grounds I am prepared to  
put in concrete piles or to furnish contractors  
with the necessary cores on a Royalty basis,  
under my Patents. Estimates furnished on  
application. Address

A. A. RAYMOND,  
Office of Medler & Arnott,  
Foot of Berkeley St.,  
Toronto, Ont.

## DEBENTURES FOR SALE

Sealed tenders will be received by the under-  
signed up to 12 o'clock noon on the 2ND DAY  
OF FEBRUARY, A. D. 1905, for the purchase of  
Debentures of the Town of Simcoe, known as  
the Consolidated Debentures, for \$10,000 bearing  
interest at 4½ per cent., i. e., payable in equal  
annual instalments of principal and interest  
extending over a period of 30 years from 1st  
January, A. D. 1905, and for the purchase of  
Local Improvement Debentures of said Town of  
Simcoe to the amount of \$5,000 bearing interest  
at 4½ per cent., repayable in annual instalments  
of principal and interest extending over a  
period of 20 years from the 18th day of Decem-  
ber, 1904.

The purchaser to pay accrued interest.  
The highest or any tender not necessarily  
accepted.

FRANK REID,  
Town Treasurer.

Simcoe, 12th January, 1905.

## CONTRACTS OPEN.

SELKIRK, MAN.—A site has been  
selected for a new post office here.

GRANBY, QUE.—There is an agita-  
tion in favor of installing an electric light  
plant.

MEAFORD, ONT.—It is understood  
that the Seaman-Kent Co. purpose ex-  
tending their plant.

PARRY SOUND, ONT.—The Council  
may take up the question of building  
a new town hall.

ORILLIA, ONT.—The Mayor has  
referred to the necessity of constructing  
a sewerage system.

BRANTFORD, ONT.—The Mayor  
has advised that an expert be engaged to  
report upon storm water drainage.

WASHADA, MAN.—The school  
trustees have decided to erect a new  
school, at an approximate cost of \$5,000.

MOOSE JAW, N.W.T.—Mr. Faulkner,  
of Palmerston, Ont., has made a propo-  
sition to establish a pork packing factory  
here.

NANAIMO, B. C.—The City Council  
are likely to take steps in the near future  
to obtain an additional water supply from  
Long Lake.

STRATFORD, ONT.—The Mayor  
has suggested that the Board of Works  
should report upon a system of storm  
sewerage.

LEAMINGTON, ONT.—Alex. Baird,

C. E., will report on the cost of proposed  
bridges over the Long Marsh drain, in  
Malden Township.

BIENVILLE, QUE.—Owing to a  
legacy of \$3,000 left by the late Mr.  
Laine, work on the completion of the  
church will be resumed.

KAMLOOPS, B. C.—R. J. McNab  
has purchased the saw mill of the  
Thompson River Lumber Co. and will  
make improvements thereto.

FREDERICTON, N. B.—Tenders for  
rebuilding Eel River bridge, York County,  
will be received by the Department of  
Public Works up to January 23rd.

ESTEVAN, N.W.T.—O. H. Thomp-  
son has purchased property here on  
which he intends to erect a substantial  
building during the coming season.

VICTORIA, B. C.—It is understood  
that tenders for the C. P. R. tourist hotel  
in this city, for which F. M. Rattenbury  
is the architect, will be opened this week.

NELSON, B. C.—The project to erect  
a new school has been abandoned for the  
present.—The C. P. R. are said to be con-  
sidering the erection of a tourist hotel  
here.

CALGARY, N.W.T.—Mr. Cook is en-  
deavoring to float a company, with a  
capital of \$500,000, for the purpose of  
establishing a large chilled meat plant  
here.

ST. JOHN, N. B.—F. Neil Brodie,  
architect, is preparing plans for the re-  
building of J. & A. McMillan's premises  
and tenders will be called at an early  
date.

CLANWILLIAM, MAN.—W. G.  
Sanderson will receive tenders up to  
February 8 for the erection of a brick  
vener manse here, to be completed by  
July 15.

BARRIE, ONT.—The Mayor, in his  
inaugural address, recommends that the  
Dominion Government be petitioned to  
remodel the post office and to erect new  
armories in town.

ST. THOMAS, ONT.—The members  
of the Church of Christ have appointed a  
committee to report upon the advisability  
of building a new church. James Egbert  
and D. A. McKillop are members.

OWEN SOUND, ONT.—Some alter-  
ations will be made to the C. P. R. eleva-  
tor here.—J. C. Forster, architect, is pre-  
paring plans for remodeling the brick  
block recently purchased by Ryan Bros.

STRATCONA, N.W.T.—It is under-  
stood that the Council are prepared to  
consider petitions from the ratepayers for  
the construction of waterworks and sewer-  
age systems.

NEW LISKEARD, ONT.—The rate

payers have voted in favor of installing a waterworks system. It is proposed also to acquire the water power and develop electric energy.

**STRATHCLAIR, MAN.**—The Municipality have petitioned the Manitoba Legislature to construct certain bridges in this vicinity.

**KINBURN, ONT.**—T. H. Armstrong will receive tenders up to Wednesday, February 1st, for repairing school house in Section No. 5, Fitzroy, and building wing thereto.

**TORONTO JUNCTION, ONT.**—The Toronto Pressed Steel Co., Limited, recently organized here with a capital of \$100,000, will select a site for their works at an early date.

**REGINA, N.W.T.**—E. McAra, jr., is asking for tenders up to 25th inst. for the erection of a Presbyterian church here. — It has been decided to build a new Catholic church, to be 90 x 50 feet.

**MONCTON, N. B.**—Steps will likely be taken this year to increase the school accommodation.—F. N. Biodie, architect, of St. John, has prepared plans for a brick building to be built here by B. E. Smith.

**WIARTON, ONT.**—The Grand Trunk Railway propose to extend the Meaford branch to Owen Sound and improve the terminal facilities at this point. It is also stated that the road will be extended to Tobermory.

**EASTMAN'S SPRINGS, ONT.**—A company with a capital of \$300,000 has been formed to take over the Eastman's Springs property with the object of converting it into a first class hotel and sanitarium.

**NEW WESTMINSTER, B. C.**—It is expected that the Small & Bucklin Co. will commence work within two weeks on their saw mill to be built on the Fraser river. This company have also acquired a site on which to build a tannery.

**SARNIA, ONT.**—Officials of the Grand Trunk Railway were here last week selecting a site for the proposed electric power house.—J. A. McCrae has purchased a lot at corner of Victoria and Cromwell streets on which he will build.

**FORT WILLIAM, ONT.**—William Kennedy, C. E., and R. S. Kelsch, of Montreal, are reporting upon the Kakabeka Falls power development at this place.—John King intends building a costly residence on corner of Archibald and Arthur streets.

**HAMILTON, ONT.**—It is reported that the land recently purchased by Henry New adjoining the Grand Trunk station on East King street will be utilized as a site for a freight yard and station for the Hamilton, Grimsby and Beamsville electric railway.

**PORT ARTHUR, ONT.**—Plans have been completed for a new C.P.R. station to be built here, work to be commenced this spring. — The waterworks system will be extended this year.—Grey, Taylor & Campbell, meat dealers, have purchased sites on which to build stores.

**QUEBEC, QUE.**—Oueller & Levesque, architects, are preparing plans and specifications for two R. C. churches to be built in brick at River du Loup Station, Temiscouata county. Tenders will be called for about the 25th inst. for the one on the east side of the river and for the other one soon thereafter.

**SYDNEY, N.S.**—The bonus of \$205,000 offered by the city to establish a ship-building industry is being sought by a company recently formed here, of which J. T. Burchell is president and William Hayes, of Sydney, secretary. The company intended to erect a ship-building plant and a floating dry dock.

**PETERBORO, ONT.**—Plans for an

outfall sewer to be built under an agreement between the town and the municipality of Ashburnham were prepared some time ago by Willis Chipman, C.E., of Toronto, and the matter will likely be taken up at an early meeting of the Board of Works. The estimated cost is \$10,000.

**EDMONTON, N.W.T.**—The Edmonton Wool & Wood Co. intend enlarging their mill and installing additional machinery. D. R. Fraser, lumber merchant, is one of the directors. It has been decided to call for new tenders for the labor necessary in installing the new trunk sewer and water extensions. The Council have approved of a by-law to raise \$100,000 by debentures as a bonus to the Grand Trunk Pacific Railway.

**BRANDON, MAN.**—The directors of Brandon College are preparing to erect a building for lady students.—W. N. Luley, architect, has completed plans for the new drill hall to be built on the corner of Eleventh street and Victoria ave. Building will be brick and stone with three large towers and two small ones. Work will be commenced in the early spring.—A. R. McDiarmid and John Clark have entered into partnership and purpose establishing a planing mill to be operated by electric power.

**OTTAWA, ONT.**—L. K. Jones, Secretary Department Railways and Canals, will receive tenders up to Friday, 20th inst., for building and equipping with machinery a steel gate lifter for the Williamsburg canal. Plans may be seen at the office of the Superintendent of Operations, Morrisburg, Ont.—The Kingston and Dominion Central Railway Co. are seeking incorporation to construct an extension from a point between Brockville and Westport and the city of Montreal to Ottawa.—Incorporation is being sought by the Montreal, Quebec and Southern Railway Co. to construct a railway from St. Guillaume station, Montreal and Atlantic Railway, in Yamaska, to Sorel, in Richelieu County.

**LONDON, ONT.**—A. O. Graydon, City Engineer, has been instructed to prepare specifications and invite tenders for annual supplies for the city.—No. 3 Committee has recommended to the Council that a fire hall be built in the north end of the city.—The Council have taken steps looking to the early construction of the proposed breakwater for London West. The City Engineer is of the opinion that a special set of plans for the work will not be necessary.—H. C. McBride, architect, is preparing plans for new Methodist churches to be built at Berlin and Waterloo, Ont., also a bank building at Ingersoll.—W. G. Murray, architect, is calling for tenders for a residence for J. B. P. Tanton, King street, this city, also for a residence for Mr. Rollins at Byron, Ont.—W. G. Howlett has received a building permit for a brick residence on Marley ave. and C. Hensworth will erect a storey and a half brick residence on Kitchener ave.

**WINNIPEG, MAN.**—Thomas Kelly, contractor for the new post office, is purchasing the necessary plant, including a complete outfit of stone-cutting machinery.—The Knights of Pythias have appointed a committee to report as to suitable site on which to erect a building suitable for their purposes.—Among the works to be undertaken by the city immediately are the following: Sewer on Burrows ave., St. Clair street, McKerzie street, Prichard ave. and Parr street, cost \$12,540; macadam pavement on McMillan ave., from Pembina street to Hugo street, cost \$6,910, and macadam pavement on Nassau street, cost \$1,278.—New plans have been received for the proposed Methodist church to be built on the corner of Broadway and Kennedy street.—The Crown Elevator Co., of

Minneapolis, intend building a grain elevator about one mile from St. Boniface.—Knox church congregation are considering the purchase of a site and the erection of a new church on Portage ave.—L. B. McFarlane, of the Bell Telephone Co., was in this city last week in connection with the proposed work to be undertaken by that company in the West this year. He states that the company contemplate the erection of ten or more central exchanges in the smaller towns and villages.—The executive committee of the Catholic Club are considering the erection of a three-storey building which will contain a large auditorium, general club rooms, gymnasium, bath and bachelors' quarters. H. H. Cottingham is secretary of the club.—W. B. Laing, architect, is preparing plans for a new apartment block to be built this spring on Portage ave., between Carlton and Edmonton streets.—The excavations for the new Agricultural College have been finished.—H. R. Pugh, architect, is preparing plans for an apartment block to be built on Spence street, near Broadway.—The Royal Lumber & Fuel Co., recently organized in this city, have secured a site on Notre Dame ave. west for their proposed plant.—A large addition will be built this year to the Bank Hotel, McDermott ave. east.—Mr. Malhoit, resident engineer for the Dominion Public Works Department, has been instructed to prepare plans for a bridge to be built over the Assiniboine river at Shelmouth, Man.

**MONTREAL, QUE.**—L. O. David, City Clerk, will receive tenders up to Thursday, 16th inst., for the supply of 200,000 scoria blocks, to be delivered by June 1st.—The Protestant School Commissioners have under consideration four sites for the new Senior School, and a decision will probably be made within a fortnight.—A movement is on foot looking to the erection of students' dormitories in connection with McGill University. A building to accommodate 100 students is spoken of.—Local capitalists have secured an option on property at north end of Dominion square, extending from Peel street to the Bellevue Flats, with the object of building thereon a large new hotel, estimated by some to cost about \$3,000,000.—The Parks and Ferries Committee have reported in favor of the city purchasing a large tract of land on Cotes des Neiges road upon which the Government may build the proposed military school.—The following building permits have been granted: J. R. Dagenais, Marquette st., pair two-storey wood and brick dwellings, cost \$2,400; Z. A. C. Murray, St. Hubert st., two-storey wood and brick dwelling and store, cost \$1,800; S. Rucci, St. Hubert st., two-storey wood and brick dwelling, cost \$1,500; Jos. Sawyer, St. Antoine st., repairs to dwelling and store, cost \$700.—Tenders are invited by the Department of Public Works, Ottawa, up to Thursday, February 9, for laying and jointing in this city 4,000 lineal feet of double line of smooth bored cast-iron piping and for furnishing and erecting the necessary special castings, elbows, fittings and receiving and transmitting machinery. Plans at the Department, Ottawa, and at the office of John Galt, chief engineer, Toronto.—The Board of Governors of the Catholic High School have secured the Archibald property at the corner of Milton and Durocher streets on which to build a new High school.

**VANCOUVER, B.C.**—The Mayor, in his inaugural address, expressed the hope that the building of a new city hall would not long be delayed.—Dalton & Eveleigh, architects, are preparing plans for a five storey business block to be erected by E. P. Davis, K.C., on his property on Hastings street, adjoining the

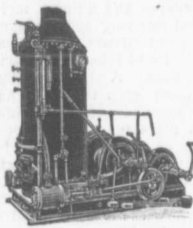

Hoisting Engines

All Kinds  
of

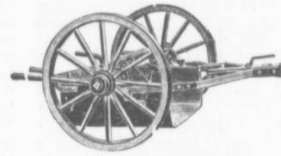

Wheel Scrapers

# CONTRACTORS' SUPPLIES

SMITH CONCRETE MIXERS  
CONCRETE BUCKETS  
CONCRETE TOOLS  
AUSTIN CYRATORY CRUSHERS  
CRANES  
DERRICKS  
HOISTING ENGINES  
STEAM SHOVELS  
RAILWAY PILE DRIVERS

WHEEL AND DRAG SCRAPERS  
GRADING PLOWS  
DUMP CARS  
WHEEL BARROWS  
BALL-BEARING AND HYDRAULIC JACKS  
TRACK TOOLS  
LIGHT RAILS  
WIRE ROPE  
MINE SUPPLIES

SEND FOR CATALOGUES

## W. H. C. MUSSEN & CO.

MONTREAL, QUE.

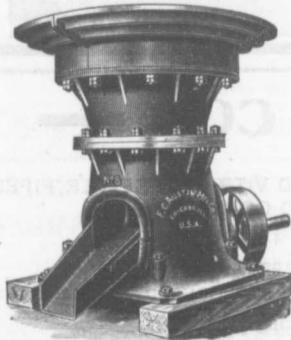

Austin Gyratory Crusher

PROMPT  
ATTENTION  
GIVEN  
TO ALL  
ORDERS  
AND  
ENQUIRIES

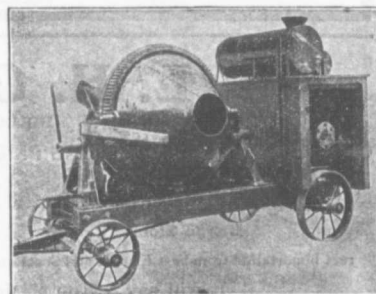

Small Size Smith Mixer-Gasoline Engine

rain  
loni-  
are  
and  
tage  
'ele-  
k in  
o be  
the  
om-  
n or  
aller  
om-  
der-  
uld-  
itor-  
um,  
. H.  
club.  
plans  
this  
tion  
tions  
have  
t, is  
lock  
road-  
Co.,  
have  
ave.  
large  
the  
-Mr.  
the  
nent,  
s for  
boine

avid,  
ip to  
ily of  
d by  
Com-  
ation  
, and  
within  
foot  
dor-  
Uni-  
e 100  
capi-  
perty  
, ex-  
lievue  
ereon  
me to  
s and  
favor  
ic of  
upon  
d the  
wing  
1: J.  
two-  
cost  
rt st.,  
g and  
lubert  
elling,  
ne st.,  
\$700.  
tment  
[hurs-  
ating  
ouble  
g and  
essary  
ad re-  
inery.  
and at  
ineer,  
ors of  
cured  
ner of  
sich to

ayor,  
d the  
ty hail  
on &  
paring  
ock to  
on his  
ing the

Lefebvre block. There will be between 60 and 70 offices and the equipment will be modern, with elevators.—Dr. Powell, of Victoria, will erect a brick and stone structure at the corner of Pender and Richard streets, to cost about \$15,000.—Parr & Fee, architects, have prepared plans for the alterations to the Fader block, corner Pender and Granville streets. The brick supports are to be removed, iron pillars substituted and plate glass fronts put in.—N. Goldsmith and S. Morton Cohn, managers in Seattle and Tacoma respectively for the Northwestern Vaudeville Circuit, are in Vancouver for the purpose of selecting a site on which to build a large theatre.—S. Weaver has purchased the property on Hastings street adjoining the Rubowitz Departmental Stores and intends this spring to build a modern business block on the site.—A. Calori, proprietor of the Europe Hotel, has purchased the five fractional lots which comprise the gore at the junction of Powell and Alexander streets and having a frontage of 125 feet on each of the streets mentioned. Mr. Calori intends building on the property a large four-storey tourist hotel, containing elevators and modern equipment.—F. J. Hamilton, of Calgary, purposes building a three-storey frame hotel on Hastings street, opposite the Vancouver Club.—The C.P.R. have plans under way for important improvements to the harbor facilities here. It is said that the annual estimates will include \$250,000 for a jetty wharf and \$120,000 for additional tracks and trestles along the wharf front.—Chief Carlisle, of the Fire Department, has recommended the erection of a new station on water street and another in the west end, also

the purchase of three new steam fire engines and one hose wagon.

TORONTO, ONT.—The congregation of the Dovercourt Presbyterian Church have appointed a committee to take preliminary steps looking to the erection of a new church. George T. Graham is chairman of the committee.—George H. May, accountant, 50 Front street east, is asking for tenders up to Thursday, January 26th, for the supply of 50,000 barrels of Portland cement, in cotton bags.—The Bank of Hamilton have purchased property on the south-east corner of College street and Ossington ave. and will erect a branch bank and office building.—The Dominion Government has consented to pay its share of the cost of an asphalt pavement in front of the armories. The City Engineer has therefore recommended that an asphalt pavement be constructed on University street, from Queen street to College street, at an estimated cost of \$20,000. The Engineer reports that the cost of a foot bridge over the tracks at Wallace ave. will be \$2,500.—Plans for the new Island club house of the Royal Canadian Yacht Club have been completed and tenders will be invited at an early date.—The Burgess-Powell Co., who recently purchased Poulton's Hall on Bolton ave. and Queen street east and some adjoining houses, have decided to rebuild the latter, at an approximate cost of \$3,300.—Mr. Finney, 20 Victoria street, wants tenders for all trades for erection of a pair of brick houses.—The Department of Public Works, Ottawa, are asking for tenders up to February 9 for laying and jointing in this city 18,000 lineal feet of double line of smooth-bored cast-iron piping, to be supplied by the Government, and for furnishing and

erecting all the necessary special castings, elbows and fittings, including the terminal receiving and transmitting machinery and carriers. Plans may be seen at the office of John Galt, chief engineer for the work. A cheque for \$9,000 must accompany each tender.—The Railway Commission have issued an order approving of plans and specifications for nine bridges on the Toronto and James Bay Railway crossing the Don river, between the fourth and fourteenth mile of their line out of this city.—The congregation of Royce ave. Presbyterian Mission have purchased a lot on the corner of Royce and Perth avenues on which it is the intention to erect a church this spring.—Trustee Levee, of the Board of Education, has suggested the sale of the Parliament, Duke, Victoria and John street schools, and the building with the proceeds of two centrally situated up-to-date schools. He also suggests the improvement of the Elizabeth street school.—S. G. Curry, architect, has prepared plans for a new branch post office to be built at the corner of Yonge and Charles streets, at an estimated cost of \$50,000. It is also the intention of the Government to build branch offices in the north-western and eastern parts of the city.—It is understood that tenders will be invited next week for rebuilding the Hamilton street public school. The building will consist of 17 rooms in addition to the basement.—The following local improvements are recommended:—Filling and grading of Kew Beach, Woodbine Avenue to the East End, cost \$5,399; asphalt block pavement on Bloor street from Yonge street to Avenue road, cost \$17,368; cedar block pavement on Logan avenue,

**MIXES CHEAPER**

**MIXES BETTER**

THAN ANY OTHER MIXER

## RANSOME CONCRETE MIXER

Capacities from 5 to 80  
Cubic Yards Per Hour.  
With or Without Power.  
On Skids or Trucks.

**F. H. HOPKINS & CO.**

Successors Late James Cooper  
New Imperial Bank Bldg.,  
MONTREAL, P. Q.

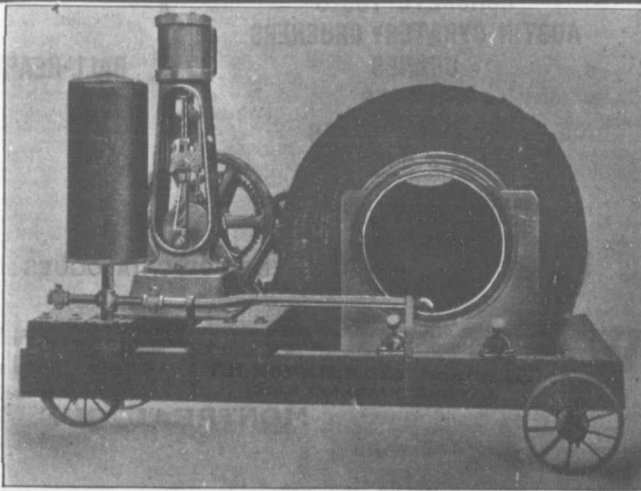

## L. H. GAUDRY & CO.

DIRECT IMPORTERS AND AGENTS

**CAST IRON WATER AND GAS PIPES  
AND CONNECTIONS**

Weights and tests to suit requirements. 2 to 48" in diameter.

**Large Stock.**

**Superior Quality.**

Direct importation from best English and Scotch manufacturers.

It will pay you to obtain particulars and prices before placing your orders.

OFFICES: HOCHELAGA BANK BUILDINGS

**SALT GLAZED VITRIFIED SEWER PIPES  
AND CONNECTIONS**

Sizes—4 to 48 inches in diameter.

**Prompt Shipments.**

ONCE INTRODUCED, ALWAYS USED.

QUEBEC, CANADA

from  
cost  
De  
Nia  
pav  
roac  
cem  
avei  
Wa  
avei  
avei  
Vio  
Artl  
stre  
avei  
Nor  
Coll  
stre  
St.  
Bloc  
Czar  
Dal  
Buil  
foll  
Ner  
Wel  
Bric  
ave.  
Hall  
corn  
cost  
stor  
119  
Mor  
briev  
view  
stor  
near  
Har  
662

O  
ly dt  
C. N  
\$1.20

B

Th

J

C.  
C

don't  
of de

Chi

BL  
FU

D

from Queen street to 2,124 feet south, cost \$12,277; bitulithic pavement on Defoe street, from Macdonell square to Niagara street, cost \$6,064; bitulithic pavement on Scarth road, from Crescent road to Roxborough street, cost \$1,820; cement concrete sidewalks, Delaware avenue, from Hepbourne to Bloor streets; Walmer road, from north of Bernard avenue to Dupont street; Manning avenue, from Bloor street to Barton avenue; Lee avenue, from Queen to Violet avenue; Manning avenue, from Arthur street to Colledge street; D'Arcy street, from Beverley street to Spadina avenue; Czar street, from Balmuto to North street; Delaware avenue, from Colledge to Dewson streets; Victoria street, from Gould to Gerrard streets; St. Thomas street, from Sultan street to Bloor street; St. Thomas street, from Czar to Bloor street; Maple avenue, from Dale avenue north and west 440 feet.—Building permits have been granted as follows:—Emil Nerlich and Henry Nerlich, five-story brick warehouse, 135 Wellington street, cost \$40,000; John Brick, two-story brick dwelling, Victor ave. near Broadview, cost \$3,000; H. H. Hall, two-story and attic brick residence, corner Bathurst street and Barton ave., cost \$3,500; Mrs. Joseph Ken, two-story roughcast dwelling, brick front, 119 Gore Vale ave., cost \$2,000; B. H. Morehouse, two pair two-story and attic brick dwellings, First ave., near Broadview, cost \$7,000; D. Mowbray, two-story roughcast dwelling, Wallace ave., near Symington, cost \$1,000; W. H. Harlton, two-story roughcast dwelling, 662 Brock ave., cost \$1,000.

**FIRES.**

Opera house at Neepawa, Man., totally destroyed; loss \$10,000.—Saw mill of C. N. Stacey at Burks Falls, Ont.; loss \$1,200.—Four-story brick warehouse

and factory of the Hoover Manufacturing Co., Winnipeg, Man., almost totally destroyed; loss on building and stock, \$80,000.—Public school on Phoebe street, Toronto, damaged to extent of \$12,000.—Factory of the Saugeen Mineral Water Co. at Southampton, Ont.—Hardware store of Gardner & Co., Woodstock, Ont.; loss \$25,000.—Hardware establishment of Nelson Bros., Windsor, Ont., damaged to extent of \$50,000.—Building at Owen Sound, Ont., owned by John Lemon and occupied as a bakery by D. B. McColl; loss \$3,000.—Royal Victoria Hospital, Montreal, damaged to extent of \$25,000.—Woodware department and work shop of the Fensom Elevator Co., Duke street, Toronto, completely gutted; loss \$20,000.

**CONTRACTS AWARDED.**

NELSON, B.C.—Brick addition to the Burnet block; W. G. Gillett, contractor.  
NORTH SYDNEY, N.S.—Heating Trinity church; Thompson & Matheson, contractors.  
PETERBORO, ONT.—Building for the Peterboro Shovel & Tool Co; McIntyre & Hartley, contractors.  
BLACKSTOCK, ONT.—Erection of new school in Section No. 5; George McLaughlin, contractor, \$1,900.  
AMHERST, N.S.—The contract for new building for the Bank of Montreal has been awarded to James Reid, of Sydney.

WINNIPEG, MAN.—The Fire,

**SAND**

The Water Washed Variety

**GRAVEL**

Slag for foundations and fire-proof work.

SAND & DREDGING LIMITED, John Street Dock. Tel. M. 4507.

Was awarded the Gold Medal at the St. Louis Exposition 1904

**BITULITHIC**

2,500,000 square yards laid in America  
100,000 " " " " Canada

FOR PARTICULARS APPLY

The Warren Bituminous Paving Co., Limited  
Head Office: 164 Bay Street, TORONTO.

**JOSSON CEMENT** .. Manufactured at NIEL ON RUPELL

Is the Highest Grade Artificial Portland Cement and the Best for High Class Work. Has been used largely for Government and Municipal Works.

TO BE HAD FROM ALL CANADIAN DEALERS

C. I. de Sola, Manager in Canada .. 180 St. James Street, MONTREAL

**CLIMAX SOLID STEEL STONE AND ORE CRUSHERS**

All steel working parts are absolutely unbreakable. When you want a crusher don't buy a machine shop, don't buy trouble, BUY A CLIMAX; the results of years of designing and experience in Stone Crushers.

Be sure you get our prices.

Climax Road Machine Co., Hamilton, Can.

**BLAST .. FURNACE SLAG A MOLTEN ROCK ...**

Cement Sidewalks, Road Foundation and Concrete Work

STRONG AS STONE  
CHEAP AS GRAVEL

Doolittle & Wilcox, Hamilton, Ont.

Toronto Agents: Sand & Dredging Limited, John Street Dock.

Water & Light Committee have accepted the following tenders: T. McAvity & Sons, St. John, N.B., for supply of 4-inch gate valves, with bronze bolts, at \$7 each; Fairbanks Co., Winnipeg, 6-inch gate valves at \$10.21 each.

**JOHNS. FIELDING**

Mem. Soc. C. E. West Penn. '87.

**CONSULTING ENGINEER.**

Dams, Mills, Bridges, Machinery.  
Room 2, 15 Toronto Street, TORONTO, ONT

**Speight & Van Nostrand**

LAND SURVEYORS, ETC.

Room 405 Temple Building, TORONTO, CAN  
Field Notes of the late F. F. Passmore.

J. A. L. WADDELL, Mem. Can. Soc. C. E. Mem. Inst. C. E. Mem. Am. Soc. C. E.  
IRA G. HEDRICK, Mem. Can. Soc. C. E. Mem. Inst. C. E. Mem. Am. Soc. E. C.

**Waddell & Hedrick**

**Consulting Bridge Engineers**

KANSAS CITY, MO.

Canadian Head Office:  
Manning Chambers, TORONTO, ONT.  
Montreal Office: 185 St. James Street.

**M. BEATTY & SONS**

WELLAND, ONT.

Dredges, Ditchers, Derricks and Steam Shovels

of various styles and sizes to suit any work.

Submarine Rock Drilling Machinery  
Hoisting Engines, Suspension Cableways,  
Horse-Power Hoisters, Gang Stone Saws,  
Centrifugal Pumps for Water, Sand and  
Gold Mining, and other Contractors' Plant.

**THE PORTABLE GRAVITY CONCRETE MIXER**

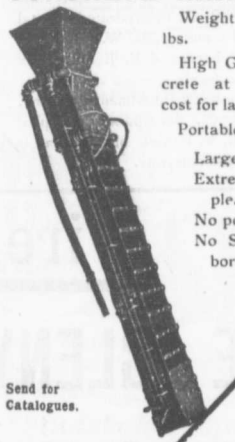

Weight about 300 lbs.

High Grade Concrete at very low cost for labor.

Portable.

Large capacity. Extremely Simple.

No power used. No Skilled Labor.

Continuous in action.

Send for Catalogues.

Other Mixers and Concrete Mixing Machinery

**E. F. Dartnell, Montreal**

## NEW COMPANIES.

Toronto Pressed Steel Company, Limited, Toronto Junction, Ont., incorporated, capital \$100,000, to manufacture railway and contractors' supplies, including wheel and drag scrapers. Directors, J. R. L. Starr and J. H. Spence, barristers, of Toronto; T. E. Wilson, and others.

Keenan Woodenware Manufacturing Company, Limited, Owen Sound, Ont., incorporated, capital \$100,000, to manufacture woodenware of various kinds. Directors, James E. Keenan, J. C. Keenan, W. P. Keenan and R. T. Keenan.

Premier Electric Light & Power Company, Limited, Wallaceburg, Ont., incorporated, capital \$40,000, to construct and operate works for the production and distribution of electricity. Directors, W. D. McRae, D. C. MacDonald and H. A. Stonehouse.

Canadian Shredded Wheat Company, Limited, Niagara Falls, Ont., incorporated, capital \$100,000. Directors, John Henderson, John Hewitt and David Fasken, all of Toronto.

Hamilton Incubator Company, Limited, Hamilton, Ont., incorporated, capital \$10,000. Directors, D. H. Fletcher, of Hamilton; John Fletcher, of Mount Albion, and others.

Bonanza Creek Gold Mining Company, Limited, Toronto, incorporated, capital \$1,750,000. Directors, John Payne, Richard Credicott, Alexander Foster, William Gilchrist, and Thomas Taylor, all of Toronto.

Eureka Planter Company, Limited, Woodstock, Ont., incorporated, capital \$50,000, to manufacture agricultural and other implements. Directors, J. A. Straith, S. B. Best, C. N. Choate, Archibald Mc-Nee, and P. J. Freeman, all of Windsor, Ont.

New Brunswick Iron Company, Limited, incorporated, capital \$1,000,000. Promoters, J. S. McLennan, of Sydney, N. S.; C. W. Young, of St. Stephen, N. B.; L. E. Knight, of St. John, N. B., and others.

Fraser River Saw Mills, Limited, New Westminster, B. C., incorporated, capital \$500,000. Promoters, L. W. David, of New Westminster, and E. J. Dodge, of Alameda, California.

Everett Timber & Investment Company, Victoria, B. C., incorporated, capital \$350,000. E. V. Powell, of Victoria, is attorney for the company.

Commercial Twine Company, Limited, Montreal, incorporated, capital \$10,000, to manufacture and deal in twine, cordage, paints, etc. George Hiam, John Marsden and others.

Ideal Bedding Company, Limited, Toronto, incorporated, capital \$250,000, to manufacture brass, iron and other bedsteads, mattresses, etc. M. W. Manchee, of Toronto; James H. Sharrer and Edward McDougall, of Montreal, and others.

Anglo-Canadian Leather Company,

Limited, Montreal, incorporated, capital \$2,000,000, to manufacture and deal in hides and leather of every description. Brackley Shaw, merchant, of Boston; C. T. Shaw, B. A. Shaw, T. D. Stewart and F. G. Bush, of Montreal.

Canadian Canals Corporation, seeking incorporation, to construct navigable waterways from some point in the Georgian Bay, between Waubushene and Port Severn, to Lake Simcoe and thence to some point on Lake Ontario. George Bell, of Toronto, is solicitor for company.

## McGREGOR & McINTYRE, LIMITED

67 to 91 Pearl Street, Toronto, Ont.

### STRUCTURAL IRON WORKS

Fire Escapes, Library Racks, Sidewalk Door, Jail Cells, Iron Stairs, Railings, Etc., Etc.

SOLE AGENTS FOR DUPLEX HANGERS

WRITE FOR ESTIMATES.



## VULCANITE PORTLAND CEMENT

The Recognized Standard for Sidewalks

A strictly High-Grade Portland Cement. Pronounced by prominent contractors to be the most Uniform Portland Cement on the market.

One Quality Only.

Capacity 5,000 bbls. per day.

The Toronto Pottery Co., Limited, Toronto, Ont.

Office, 75 Cottingham Street

DISTRIBUTORS

Yards 75-81

Long Distance Phone North 1797 and North 1552.

## W. & F. P. CURRIE & CO.

345 St. James St., Montreal

SEWER PIPES,

CULVERT PIPES, ETC.

VENT LININGS,

FLUE COVERS,

FIRE BRICKS,

FIRE CLAY,

WHITING.



PORTLAND CEMENTS,

HIGH GRADE ENGLISH

" " GERMAN

" " BELGIAN

PLASTER OF PARIS

BORAX,

CHINA CLAY.

## Fire Clay Products

# THE GLENYARDS FIRE CLAY CO.

BONNYBRIDGE, SCOTLAND.

Cablegrams: Glenyards, Bonnybridge.

Codes used, A.B.C. and Glenyards.

Manufacturers of all kinds of **Fire Clay Goods, Ganister and Silica Goods, for Iron and Steel Works and Gas Works, including Boiler Seating Blocks and Covers of all sizes. Ground Fire Clay, Ganister and Silica** in all kinds of Packages

**CONSULTING ENGINEERS**  
**The Canadian Casualty and Boiler Insurance Co.**

22-24 Adelaide St. E. TORONTO  
Phone M. 4097  
A. M. WICKBENS Chief Engineer. A. G. C. DINNICK, Managing Director.

**Paving Granite**

Granite Sets for Street Paving — CURBING cut to any shape ordered. — Fine Rich Colors for Building and Monumental Purposes. Quarries. St. Philippe d'Argenteuil, P.Q.

Address all communications to

**JOS. BRUNET - COTE DES NEIGES, MONTREAL**

**RAILS** For Contractors, Switches, Girders, &c. New and Second Hand.  
**LOCOMOTIVES AND CARS**

**John J. Gartshore**

83 Front St. West,

Opposite Queen's Hotel.) TORONTO

**ARTIFICIAL STONE PAVEMENTS**

**SIDEWALKS A SPECIALTY**

Will do well to consider our work and prices before letting contracts  
**The Silica Barytic Stone Company of Ontario, Limited.**

WALTER MILLS General Manager. Head Office: INGERBOLL, ONT.

**T. A. Morrison & Co.**

**PURVEYORS TO**

Municipal Corporations  
Architects  
Engineers  
Mines  
Railway and Building

ROAD MACHINERY  
STONE CRUSHERS  
STEAM ROAD ROLLERS  
STEAM AND GASOLINE  
FIRE ENGINES  
BRICK AND STONE  
CONCRETE STONE  
ROOFING GRAVEL  
ROCK DRILLS  
BOILERS AND ENGINES  
CONTRACTOR'S PLANT

**CONTRACTORS**

204 St. James Street  
MONTREAL

**PORTLAND CEMENT**  
**SAMSON BRAND MAGNET BRAND**

MANUFACTURED BY

**THE OWEN SOUND PORTLAND CEMENT COMPANY, Limited, Owen Sound, Ont**  
Works at SHALLOW LAKE, ONT. Write us for prices

**THE CANADIAN PORTLAND CEMENT COMPANY, LIMITED**

Manufacture "RATHBUN'S STAR" Brand

The Leading Canadian Portland Cement.

SALE OFFICES:

310-312 Front Street, West, Toronto. 202-203 Board Trade Building, Montreal.

**LIGHTNESS, STRENGTH AND ECONOMY**

Seagrave Patent Trussed Ladders, Trussed Aerial, City Service and Village Hook and Ladder Trucks, Combination Hook and Ladder Trucks and Chemical Engines, Trussed Trucks and Hand Pumps, Combination Hose Wagons and Chemical Engines, Hose Wagons, Combination Hook and Ladder Trucks and Hose Wagons, Chemical Engines, Fire Extinguishers, Hose Reels, Patrol Wagons, Ambulances, Specialty Wagons, Patent Sleigh Runners, and other Modern Fire Fighting Tools.

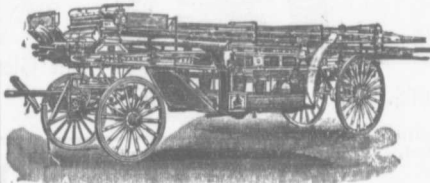

Prompt attention given all inquiries. All goods built to order.

Long Distance Phones 686 and 684 **W. E. SEAGRAVE, WALKERVILLE ONT.**

**"WATEROUS"**

**ROAD MACHINERY AND FIRE APPARATUS**

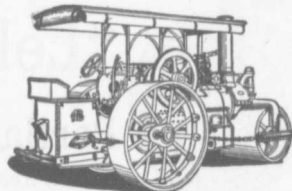

FIRE ENGINES in five sizes, with a full line of fire-fighting goods

We Rebuild other makes of Fire Engines with our patent Boiler.

**BRANTFORD PITTS DOUBLE ENGINE STEAM ROAD ROLLER**

IN THREE SIZES—10, 12 and 16 ton.  
CORRESPONDENCE SOLICITED.

**HUGH CAMERON & CO., Selling Agents, 72 Queen St. West, Manning Chambers, TORONTO**

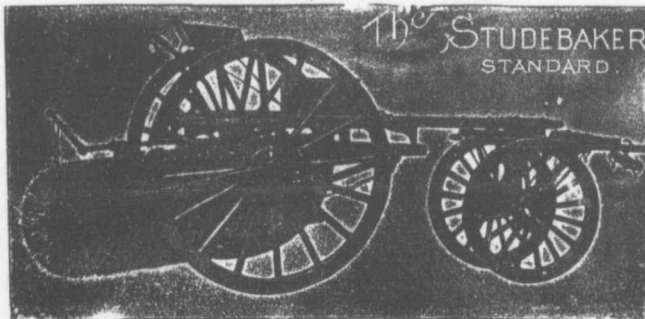

The **STUDEBAKER** STANDARD

**Street Sweeping Machine**

Because no sweeper so effectually does the work for which it is designed as "The Studebaker." It Sweeps Clean. No sweeper is constructed with the same degree of care and mechanical precision. It Wears Well. "The Studebaker" has the smallest number of working parts, and has less gearing than any other sweeper made. It is free from all unnecessary complications. With reasonable care it does not get out of order. Send for complete descriptive catalogue.



**Studebaker Sprinkler**

(PATENT IMPROVED.)

Does not clog or get out of order. Greatest width of spray Can be graded from driver's seat to any volume. We also make an . . .

**IMPROVED VERTICAL SPRAY**

for Pavements.

**Geo. Heaman, Mnfr., London, Ont.**

**DEBENTURES**

Municipalities contemplating the issue of Debentures will find it to their advantage to communicate with

**G. A. STIMSON & CO.**

Investment Dealers  
24 and 26 King St. W. TORONTO

**THE GREY AND BRUCE PORTLAND CEMENT COMPANY**

of Shallow Lake, Limited.

Manufacturers of

**"HERCULES" PORTLAND CEMENT**

Very finely ground. Unsurpassed for Sidewalks, Floors and all work requiring the Highest Grade of Portland Cement. For prices address.

A. D. CREASOR, Sec'y-Treas.  
Head Office, Owen Sound, Ont.

Please mention this paper when corresponding with advertisers.

**Notice to Contractors.**

*The Niagara Falls Machine & Foundry Co., Limited,*  
Niagara Falls, Ont.,

are making a speciality of improved

**HOISTING AND BUILDING ENGINES.**  
Write for Prices.

**THE CANADIAN INSPECTION COMPANY, LIMITED**

Main Office and Laboratories:

146 St. James Street, MONTREAL

SPECIALTIES: Inspection of RAILS and all material for BRIDGES, BUILDINGS, and other structures, cast iron pipe, wood and steel railroad cars.

MANUFACTURE AND ERECTION.

Expert examination and reports, chemical analyses and physical tests of all kinds. Cement Testing.

**FIREMEN'S LADDERS  
—AND—  
LADDER TRUCKS**

We make the lightest, quickest, strongest and cheapest. Every Town and Village needs them and can afford them. They will save 50 times their price in insurance premiums. Write for circulars and quotations.

**THE WAGGONER LADDER CO., Limited**  
LONDON - - ONT

**THE PHOENIX BRIDGE & IRON WORKS, LIMITED  
—MONTREAL—  
GENERAL STEEL CONTRACTORS**

Large Stock I BEAMS, CHANNELS, ANGLES, TEES, ZEES and PLATES always on hand.

**Dominion  
Bridge  
Co., Ltd.**

P. O. Address, MONTREAL, P.Q.  
Works at LACHINE LOCKS, P.Q.

**STEEL BRIDGES**

For Railways and Highways  
Piers, Trestles, Water Towers  
Tanks, Buildings, Roofs, Girders,  
Beams and Columns

Toronto Agent: GEO. E. EVANS,  
38 Canada Life Bldg., TORONTO, ONT

**The Highest Grade of American  
Portland Cement is "Iron Clad"**

It is the most finely ground (97 per cent, passing No. 100 sieve) and most uniform, having a Ten Years' Record. Used on some of the most important work in Canada and U. S. A.

Prices on application to all dealers, or to

**The Glens Falls Portland Cement Co.,**

224 Board of Trade, MONTREAL, P. Q.

W. A. COOK, Agent

**PORTLAND CEMENT**

**T. M. Morgan**

Manufactures the

**CRESCENT AND DIAMOND BRANDS**

AS GOOD AS THE BEST FOR ANY PURPOSE

Office and Works: Longue Point, MONTREAL, QUE.

Long Distance Phone R. 436 Ring 2.

**"Lehigh"  
Portland Cement**

Capacity 11,000 Barrels every Day in the Year.

For Sidewalks and all other work requiring the highest quality Portland Cement Used by the U.S. Government and the largest contractors and users of Portland Cements in the United States.

Absolutely the most popular Cement in Canada on account of its merits

For Prices, etc., address

**THORN CEMENT CO. - Buffalo, N. Y.**

**The Locomotive and Machine Company  
OF MONTREAL, LIMITED**

NEW YORK OFFICE:  
25 BRAD STREET  
N.Y.

**Structural Steel**

FOR ALL PURPOSES

WORKS:  
LONG POINT  
MONTREAL

BRIDGES

NEW AND SECOND HAND CONTRACTOR'S LOCOMOTIVES

STEAM SHOVELS

Principal Office: Imperial Bank Building, MONTREAL



# The Canadian Bridge Co., Limited

WALKERVILLE, ONT.

## MANUFACTURERS OF RAILWAY AND HIGHWAY BRIDGES

Locomotive Turn Tables.  
Roofs, Steel Buildings and  
Structural Iron Work of all descriptions

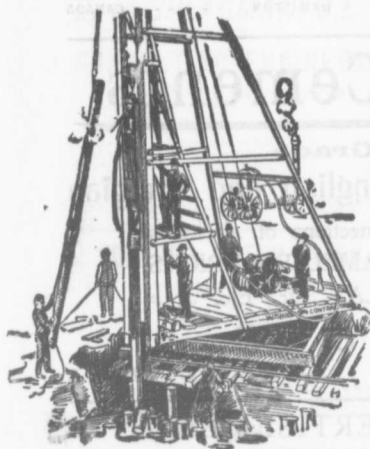

### PILE DRIVING

on land or water by Steam Pile Drivers or Drop Hammers.

Portable Boilers  
Hoisting Engines  
Pumping Machinery

TO LET

Bridge Building, Trestle Work, Wharves  
Dams, Diving Submarine Work and  
General Contracting.

WM. HOOD & SON  
10 Richmond Sq. - MONTREAL

### Surveying and Drawing Instruments

Best English Quality

Manufactured by

A. G. Thornton  
Manchester, Eng.  
Surveyors' and  
Engineers' Supplies

Write Us For Catalogue  
and Prices

The

C. H. MORTIMER  
PUBLISHING CO.  
of Toronto, Limited  
AGENTS FOR CANADA  
Confederation Life Bldg., TORONTO  
Alliance Building, MONTREAL

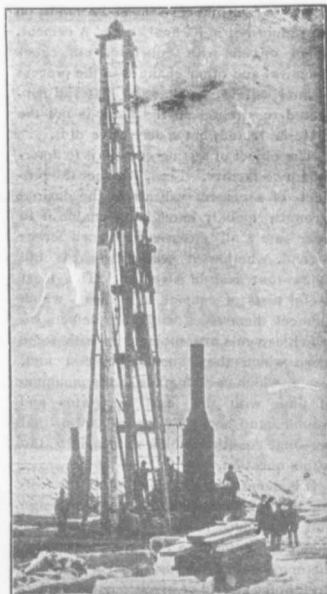

### PILE DRIVING

and Foundation Work.

By 5-ton Automatic Steam Pile Hammer,  
Water Jet or Drop Hammers, Dock Building,  
Submarine Work and Dredging.

BUILDING MOVER AND WRECKER  
General Contracting.

JNO. E. RUSSELL, - Toronto  
908 Queen St. E.—Phone M. 2007.

If you want to reach Municipalities advertise in the  
CONTRACT RECORD.

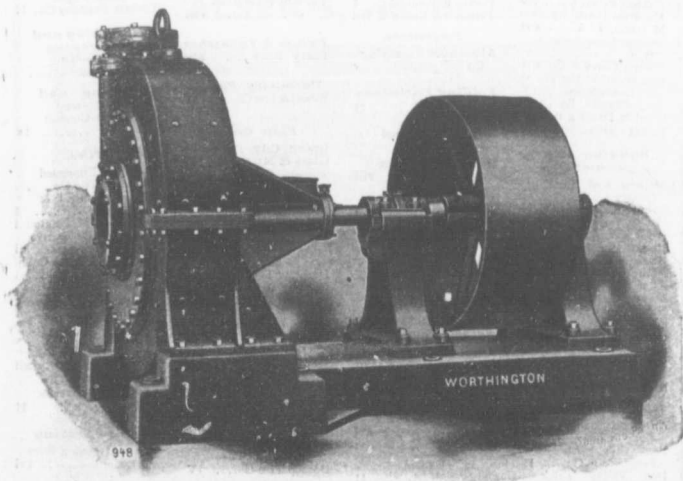

TEN INCH TURBINE DREDGING PUMP.

With removable chrome-steel lining and manganese-steel impeller. Used for handling phosphate rock and for dredging purposes. Capacity 2,500 gallons per minute against 50 feet head.

Pumps for  
Water Works  
Water Works  
Systems Installed  
Steam Boilers  
and Filters

Builders in Canada for  
Worthington Turbine  
Pumps.

THE JOHN McDOUGALL  
CALEDONIAN IRON WORKS  
CO., LIMITED  
Montreal, Que.

**TESTING CEMENT.\***

The engineer, architect or builder is confronted by no problem more difficult than to say whether a particular kind of cement, when placed in any work, will behave in a predetermined way. Especially is this true with an artificial cement. Other cements are more reliable under conditions of exposure, for which they are suited. The difficulties arise from the fact that tests must be made on a product not in its final stage. A cement, when mixed with concrete, undergoes chemical and other changes in the process of final setting, so that the material subjected to stresses in the work is not the material tested, but a derivative of it.

The object of testing cement is to determine two factors. First, whether the product of a cement will attain the desired strength quickly enough to enable it to bear safely all stresses designed for it; second, whether it will afterwards fall below that desired strength. The most useful tests of cement are those which connect themselves with the defects to which cements are subject, or with some merit which they should possess; and, again, which can be made in the minimum of time with the least apparatus and trouble, and are entirely free from that personal equation which enters into the whole question.

It is necessary to state that all the testing appliances should be of good design and of modern manufacture. The tester should not neglect to observe the least of the many points necessary for a true test. Preference should be given to a testing machine which applies, pressure at the rate of 400 lb. in one minute. Difficulties are experienced in working the machine at so slow a speed, the impulse being jerky when applied slowly by the hand. The author has obtained a difference of 40 per cent. between two briquettes mixed both from

\* Abstract of a paper by Herbert E. Bellamy, read before the Society of Civil and Mechanical Engineers, London, Eng.

**HIGH GRADE . . .**

Rock Crushers, Elevators and Screens to specification.  
Road Graders, Plows, Rollers, Scrapers, Etc.  
Dump and Spreading Wagons and Carts.  
Newest style moulds for concrete drain tiles, all sizes.  
Engines specially built for drawing and driving above.

**SAWYER & MASSEY CO.**  
Road Machinery Dept.  
HAMILTON - - - CANADA

The Celebrated Steel Western Reversible Grader.  
The most effective made.

**Portland Cements**

**Highest Grade**

**Canadian, German, English and Belgian**

DRAIN PIPES and Connections of all kinds.  
PAVING BRICKS, ENAMELLED BRICKS,  
FIRE BRICKS, FIRE CLAY, Etc., Etc.

**F. HYDE & CO.,**

31 Wellington Street

MONTREAL

**INDEX TO ADVERTISEMENTS**

In the "Canadian Architect and Builder."

<b>Architects.</b> Ontario Directory... III Quebec Directory... III	<b>Contractors' Plant and Machinery</b> Rice Lewis & Son... IV	<b>Mantels, Grates, and Tiles.</b> Holbrook & Mollington I O'Keefe Mantel & Tile Co... IV Rice Lewis & Son... IV	<b>Sash Cord.</b> Samson Cordage Works... ..
<b>Architectural Sculptors.</b> Holbrook & Mollington... I	<b>Cements.</b> Owen Sound Portland Cement Co... III The Rathbun Co... V	<b>Mouldings.</b> Decorators' Supply Co... XV	<b>Stained and Decorative Glass</b> Crown Art Stained Glass Co... IX Horwood & Sons, H... V Mackay Stained Glass Co... .. St. George, H. E... V Robert McCannan & Stained Glass Co... V
<b>Architectural Iron Work.</b> Canada Foundry Co XII Dominion Bridge Co. I Locomotive & Machine Co... IV	<b>Cement Block Machine</b> McNally & Plummer... XIII	<b>Mortar Colors and Shingle Stains.</b> Cabot, Samuel... ..	<b>Sanitary Supplies</b> James Morrison Brass Mfg. Co... XV
<b>Blue Print Paper.</b> Hughes Owens Co. IV	<b>Cresote Stains</b> Cabot Samuel... I	<b>Ornamental Iron Work.</b> Canada Foundry Co. XII Deants Wire & Iron, Covill	<b>Shingles and Siding</b> Metallic Roofing Co. XI Hudsony & Co., A. B... I Roofers Supply Co... II
<b>Burlaps</b> Richter Mfg. Co... IV	<b>Drawing Instruments</b> Thatcher, A. G... III	<b>Ornamental Plaster</b> Hynes, W. J... IV	<b>Soil Pipe.</b> Toronto Foundry Co. II
<b>Bridges</b> Canadian Bridge Co. IX Dominion Bridge Co. I	<b>Dyeing Inks</b> Wagner, Gunther... II	<b>Painters.</b> Montreal Directory... XVI Toronto Directory... XVI	<b>Sheathing and Dealing Material.</b> Cabot, Samuel... ..
<b>Builders' Supplies.</b> Laufer Prism Co... XIV Montreal Directory... XVI Morrison, T. A... XVI Ontario Lime Association... XVI Rhodes, Curry & Co... XVI Robinson & Co. D... VI Rice Lewis & Son... IV Smith-Warren Co... I Sand & Dredging... XVI Toronto Directory... XVI	<b>Elevators</b> Fensom, John... I Otis Elevator Co... I Parkin Elevator Co... I Turnbull & Russel C... VIII	<b>Paints and Varnishes</b> Berry Bros... XIV	<b>Tubing and Fittings</b> Richmond Conduit Co... IX
<b>Building Stone Dealers.</b> Amherst Red Stone Quarry Co... VI Credit Forks Stone Co VI Brodie, Jas... VI Hood & Son... VI Horse Shoe Quarry... VI Hagersville Contracting Co... VI Kline, John... VI Myers, Oakley... VI Niagara Quarry Co... VI Rosenstein & Co. D... VI Roman Stone Co... VI	<b>Engravers.</b> Alexander Engraving Co... V	<b>Parquet Floors</b> Elliott & Son Co... VIII	<b>Tiles.</b> American Enamelled Brick & Tile Co... Craven, Dunhill & Co... I Holbrook & Mollington I Permanent Deorative Glass Co... II Toronto Plat Glas Covill Woolscroft & Son... II
<b>Builders' Hardware.</b> Rice Lewis & Son... IV	<b>Folding Partitions.</b> Springer, O. T... II	<b>Plate Glass</b> Queen City Plate Glass & Mirror Co. IV Toronto Plate Glass Importing Co... VIII	<b>School and Church Furniture.</b> Globe Furniture Company... V Can. Office & School Furniture Co... XII
<b>Bricks</b> American Fnameled Brick & Tile Co... I Beamsville Brick & Terra Cotta Co... II Don Valley Brick Works... II Toronto Pressed Brick & Terra Cotta Co... III Milton Brick Co... XIII	<b>Grilles and Railings.</b> Dennis Wire & Iron Co... VIII	<b>Plumbers</b> Montreal Directory... XVI Toronto Directory... XVI	<b>Wall Paper</b> Albert Mfg. Co... II
<b>Contractors.</b> Toronto Contracting & Paving Co. III	<b>Granite</b> Brunet, Jos... VI	<b>Roofers</b> Duthie & Sons, G... XVI Douglas B. Co... XVI Forbes Roofing Co... XVI Nicholson & C... D XVI Urmsby & Son, Robt XVI Risingham, George... XVI Stewart & Co., W. T. XVI Williams & Co., H XVI	<b>Wire Lathing</b> The B. Greening Wire Company... XVI
	<b>Hardwood Flooring.</b> Seaman, Kent & Co... ..	<b>Rubber Tiling.</b> Gutta Percha Rubber Co... II	<b>Window Cord.</b> Samson Cordage Works... ..
	<b>Heating.</b> Sheldon & Sheldon Warden King & Son... IV	<b>Rubber Mats.</b> Dunlop Tire Co... IV	<b>Waterproofing for Brickwork</b> Cabot, Samuel... I
	<b>Interior Decoration</b> Elliott & Son Co... VIII	<b>Reflectors</b> Frink, I. P... XVI	
	<b>Lime.</b> Ontario Lime Association... XVI Robertson & Co... VI	<b>Roofing Material</b> Metallic Roofing Co. XI Ormsby Limited, A B I Roofers Supply Co... II	
	<b>Legal.</b> Quinn & Morrison... II		
	<b>Laundry Machinery</b> Troy Laundry Machinery Co... IV		
	<b>Mail Chutes.</b> Tie Cutler Mfg. Co. I		



**THE  
Matthew's  
Fire  
Hydrant**

Is the recognized Standard Hydrant, and is the easiest Hydrant to keep in order.

Our Hydrants are thoroughly tested before shipment, and are of substantial proportions and weight.

Have your Engineer specify "The Matthew's" and get our tender.

**THE KERR  
ENGINE CO.,  
LIMITED**  
Walkerville - Ont.

MUNICIPAL ENGINEERS, CONTRACTORS AND MATERIALS

**WILLIS CHIPMAN**

Hon. Grad. McGill University.  
M. Can. Soc. C.E. M. Am. Soc. C.E.  
Mem. Am. W.W. Ass'n.  
**WATERWORKS, SEWERAGE WORKS, GAS  
WORKS, ELECTRIC LIGHT AND  
POWER PLANTS**  
Reports, Surveys, Construction, Valuations  
**103 BAY STREET - TORONTO**

**R. E. SPEAKMAN, C.E.**

A. M. Inst. C. E., 1878.  
**CONSULTING ENGINEER**

Waterworks, Sewerage and Sewage Disposal.  
Municipal Improvements.  
Granolithic Pavements.  
Electric Light Plants.  
Drainage and Irrigation of Land.  
C. al Handling Plant and Machinery.  
Plans, Specifications and Estimates.  
Construction and Valuations.

Canada Life Building - TORONTO

**E. VON DER OSTEN & CO.,**

Consulting Engineers  
Industrial Plants, Waterworks,  
Lighting and Power Plants  
Sewerage and Sewage Disposal  
Garbage Reduction Plants  
Municipal Improvements  
Roncesvalles Ave. & High Park Road,  
TORONTO, ONT.

Cable: Ackcoll

**J. J. COLLINS**

B.A.S., C.E., M.E., E.E.  
Consulting Engineer  
Ottawa, Ont., Canada

**RODERICK J. PARKE**

A.M. Can. Soc. C.E. A.M. Amer. Inst. E.E.  
**CONSULTING ELECTRICAL ENGINEER.**  
Electrical Light and Power.  
Steam Plants, Gas Power Plants, Water  
Power Plants.  
Estimates. Tests. Reports. Valuations.  
82-53 James Building - TORONTO, CAN.  
Long Distance Telephones-Office and Residence  
Cable Address "Rodparke" (W. U. C. ode.)

**John H. Jackson**

CIVIL ENGINEER

WATER POWER, ELECTRIC RAIL-  
WAYS, STRUCTURAL STEEL.  
Niagara Falls, Canada

Associated with Charles H. Mitchell,  
C. E., Hydraulic Engineer.

**CECIL B. SMITH, Ma.E.**

M. Can. Soc. C.E.

Constructing and Consulting Engineer

Hydraulic Power Plants, Municipal, Railway,  
and general Civil Engineering Work.

Plans, Estimates, Specifications, Reports,  
Cement, Concrete, and Steel Concrete  
Phone Main 5774.

36 Toronto Street, Toronto.

**CHARLES BRANDEIS**

A. M. Can. Soc. C. E., A. M. Amer. Inst. P. R. E.  
Mem. Amer. Electro-Chemical Soc., Etc.

CONSULTING ENGINEER

Estimates, Plans and Supervision of Hydraulic  
and Steam-Electric Light, Power and Railroad  
Plants. Specifications, Reports Switchboard  
Designs, Complete Factory Installations, Elec-  
tric Equipment of Mines and Electro-Chemical  
Plants.

Long Distance Telephone Main 3256.  
Cable Address: Brandeis-Montreal.

W. U. Code, Univ-Edition.

62-63 Guardian Building MONTREAL

**MANGANESE**

Anti-Friction Metal

The Babbitt Metal that  
has become famous.

Syracuse Smelting Works, Montreal.

**THE ONTARIO ASPHALT BLOCK CO., L'T'D.**

MANUFACTURERS OF

**ASPHALT BLOCK PAVING**

Information and samples furnished municipalities on application.

Main Office: WINDSOR, ONT.

Works: WALKERVILLE, ONT.

**THE CANADIAN SEWER PIPE CO.**

MANUFACTURERS OF



FOR

**Sewers, Culverts and Water Pipes**  
Inverts for Brick Sewers

WRITE FOR DISCOUNTS

ST. JOHNS, P.Q.

HAMILTON, ONT.

TORONTO, ONT.

**ALSEN'S, 45 Broadway, NEW YORK**

THE OFFICIAL PRACTICAL  
TEST OF CONCRETE VAULT  
LIGHT CONSTRUCTION

UNDER THE PERSONAL DIRECTION  
OF

WM. BARCLAY PARSONS, C.E., M. Am. Soc. C. E.  
CHIEF ENGINEER R. T. COMMISSION

AND

S. L. F. DEYO, C. E., M. Am. Soc. C. E.  
CHIEF ENG. R. T. SUBWAY CONSTRUCTION CO.

ALSEN'S HAS BEEN SELECTED IN PREFERENCE  
TO ALL OTHER BRANDS, FOR THE SUBWAY  
RAPID TRANSIT STA-  
TIONS OF THE ENTIRE  
SYSTEM, REACHING  
FROM THE BATTERY  
TO THE BRONX.

GRANITE BLOCKS

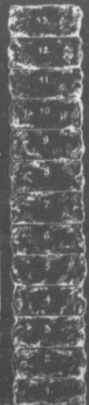

MERELY SUSPENDED BETWEEN I-BEAMS  
A SLAB OF

ALSEN CONCRETE

2 INCHES THICK  
5 FEET WIDE 30 DAYS OLD  
12 1-2 FEET LONG

SUSTAINED 11,882 POUNDS OF  
CONCENTRATED WEIGHT

ON AN IRON DISC 8 1-2 IN. IN DIAMETER

THOUGH HIGHEST IN PRICE, ALSEN'S IS BEING  
USED IN THIS VERY IMPORTANT CONSTRUCTION,

NOT ONLY BECAUSE OF ITS

GREATER STRENGTH, BUT

CHIEFLY BECAUSE OF ITS

ABSOLUTE SAFETY

IN ACTUAL WORK.

8 1-2 INCH IRON DISC TO CONCENTRATE WEIGHT

MADE BY TUCKER & VINTON, INC., NEW YORK CITY  
PATENTED

the same cask of cement when the times were thirty six and sixty seconds for the tests respectively. The tests will be described as follows:—

- (1) Colour.
- (2) Specific gravity.
- (3) Grinding.
- (4) Setting properties.
- (5) Strength.
- (6) Soundness.
- (7) Coolness.
- (8) Miscellaneous tests.

The engineer selects samples from every tenth barrel, or from the equivalent of the tenth barrel when packed in sacks, taking care to properly mark all the casks in the batch. Each sample should fill a 4-in. airtight cubical box, and should be sent for testing immediately. No average should on any account be allowed in testing. The author has drawn up four diagrams illustrating how a complete record of tests can be kept for official reference for any period.

TESTS.

(1) Colour.—Good Portland cement should be of a grey or greenish-grey colour. A brownish colour indicates an excess of clay and shows the cement is inferior. A coarse bluish-grey cement shows that it is probably over lined. The colour may be observed by rubbing the cement on a piece of white paper.

(2) Test for Specific Gravity.—This test should always be carried out. Experiments which the author has made show that the specific gravity of good K.B. & S. English cement slightly exceeded 3.0, while an inferior cement was only 2.8. Adulterations of Portland cement most likely to be practised are made with materials which reduce the specific gravity. The test is therefore exceedingly valuable in determining a properly burned, non-adulterated Portland. No other hydraulic cement is so dense. The weight of Portland cement varies from 95 lb. to 120 lb. per struck bushel (21 bushels are equal to 1 cubic yard). The specific gravity of cements can be ascertained by Keate's specific gravity bottle, as described by Mr. Grant. The bottle consists of two bulbs, the lower somewhat exceeding the upper in capacity. The exact capacity of the lower bulb is of no importance. On the neck between the bulbs is a file mark b; on the neck of the upper bulb is a similar mark a. The capacity of the upper bulb between the marks a and b must be determined, and may conveniently be 500 or 1,000 grains in water measure at 60 deg. Fahr.

In ascertaining the specific gravity of a solid in small fragments—small shot for example—the following is the mode of procedure: Fill the bottle with distilled water up to the mark b; counterpoise the bottle so-filled in a balance; drop the substance of which the specific gravity is to be taken gradually into a bottle until the water rises from b to a. Ascertain the weight of the material so added. If the capacity of the upper bulb be 1000 grains of water the weight of the material required to raise the water from b to a is its specific gravity. If the capacity of the upper bulb be 500 grains of water the weight of the substance added must be multiplied by two. The result will be the specific gravity. The principle of the ap-

paratus is very simple. The capacity of the upper bulb is an exact measure of distilled water, and when the water is raised from b to a by dropping a solid into the bottle, the bulk of that solid, equivalent to the given volume of the distilled water, is ascertained, and the relation between the weights of the two is given by the weights of the substances added. The only precautions are that the air, which is apt to cling somewhat to the solid matter when dropped into liquid, is carefully removed, and that if a very volatile liquid be used in the place of water the bottle should be corked to prevent evaporation. With natural cements this test may be dispensed with.

(3) Test of Grinding.—It is a well-established fact that, other things being equal, the finer the cement the greater will its sand-carrying capacity be—that is, it will show much greater strength with the same charge of sand, or equal strength with a greater charge. There is no doubt but that the cementitious value of the material resides in the very fine part. Very few specifications state how much cement is to be operated on for this test, or how long the sieving process is to continue. Considerable difficulty is usually experienced in preventing the meshes of the sieve from clogging up. The author insists on the screens of all sieves being examined with a magnifying glass once a week to see that there are no apertures larger than the normal ones. The specification for the works of the Forth Bridge required that the cement should pass a sieve containing 2,500 meshes to the square inch, leaving a residue of not more than 5 per cent. by weight. The test of rubbing cement between the fingers is a

practice to be condemned. The gauge of the wire of the sieves should be clearly stated in ordering. For a sieve of 2,500 meshes the gauge should be No. 39 S.W.G.

Prices of Building Materials.

**PRESSED BRICK, Per M.**  
MILTON PRESSED BRICK AND SEWER PIPE CO.

	F. O. B.	F. O. B.
	Milton, Ont.	Montreal
Red No. 1.....	\$15 00	16 00
" 2.....	16 00	17 00
" 3.....	14 00	15 00
Buff No. 1.....	18 50	19 50
" 2.....	25 50	26 50
Brown.....	30 50	31 50
Roman Red.....	33 50	34 50
" Buff.....	40 50	41 50
" Brown.....	12 00	13 00
Hard Building.....	11 50	12 50
" Sewers.....	11 50	12 50
" Backing.....	11 50	12 50

DOON VALLEY PRESSED BRICK WORKS.

Nos. 1, 2 and 3 Red Pressed Bricks.....  
Nos. 1 and 2 Buff Pressed Brick.....  
No. 1 Brown Pressed Brick.....  
Pompeian Red, Buff and Brown Pressed Bricks.....  
Ornamental Bricks of all kinds for Mantel purposes.....  
Porous Terra Cotta Fireproofing of all Descriptions.....  
Vitrified Street-Paving Bricks.....  
1 m Vitrified Foundation Bricks.....  
Common Stock Red and Grey Bricks.....  
Sewer Bricks.....  
Stone or Macadamized Roadways.....

Please write to head office for catalogue and prices.  
54 Toronto St., Toronto

(Continued on page 14.)

**JOHN GALT, C.E. & M.E.**  
MEM. CAN. SOC. C.E. AND C.E.A., ETC.  
CONSULTING ENGINEER and EXPERT  
National Trust Building Toronto  
30 King Street East  
Specialties—Water Supply and Sewerage.

**THE IMPERIAL PORTLAND CEMENT CO.**  
LIMITED  
OWEN SOUND, ONT.

The Only Makers of the Celebrated IMPERIAL and the Makers of ONLY that One Brand and Quality of

**PORTLAND CEMENT**

**Portland Cement...**

HIGH GRADE GERMAN BRANDS FOR GRANOLITHIC AND ARTIFICIAL STONE SIDEWALKS.



**Sewer Pipes, Best English Cements. Best Belgian Cements**  
**Culvert Pipes, &c. W. McNALLY & CO., Montreal**

**A HUMILIATING POSITION**  
To have a friend decline to go on your Bond, but why should any man go on a Bond.  
**The United States Fidelity & Guaranty Co.**  
Issues all kinds of Bonds.  
A. E. KIRKPATRICK, Manager for Canada.  
6 COLBORNE STREET, TORONTO, ONT.



**PORTLAND CEMENT**

**SEWER PIPES**  
**FIRE BRICKS**  
**FIRE CLAY**  
**ALEX. BREMNER**  
50 Bleury Street, MONTREAL



# Frost Proof Hydrants

Our Toronto Hydrants are fitted with frost cases separated from the Hydrant, thereby preventing injury caused by upheavals of the ground by frost

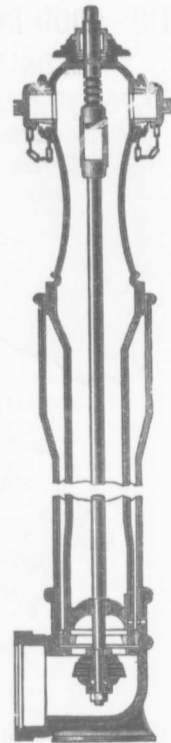

## Waterworks Supplies OF EVERY DESCRIPTION

**Pumps for Boiler Feeding,  
Hydraulic Elevators and all  
duties requiring the delivery of  
liquids under heavy pressure**

## CANADA FOUNDRY COMPANY LIMITED

Head Office and Works: TORONTO, ONT.

District Offices: MONTREAL HALIFAX OTTAWA WINNIPEG CALGARY VANCOUVER ROSSLAND

THOS. J. DRUMMOND,  
President

JAMES I. McCALL,  
Secretary-Treasurer

C. ED. GUDWILL,  
Vice-President

# Montreal Pipe Foundry Co., Limited

Special  
Castings  
Flange Pipe  
Branches  
Hydrants  
Valves

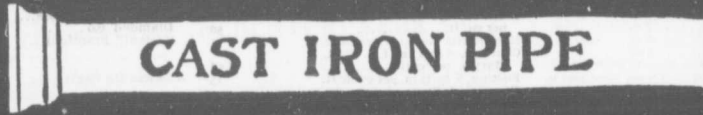

## CAST IRON PIPE

Valve Boxes  
and  
general  
Water  
Works  
Supplies

Works at: LACHINE, QUE.  
THREE RIVERS, QUE.  
LONDONDERRY, N. S.

Combined daily capacity:  
175 Tons Pipes and Castings.

HEAD OFFICE CANADA LIFE BUILDING,

MONTREAL

JAMES THOMSON, President. J. G. ALLAN, Vice-President. JAMES A. THOMSON, Secretary. JOHN GARTSHORE, Treasurer.

## THE GARTSHORE-THOMSON PIPE & FOUNDRY CO. LIMITED.

Manufacturers of

Flexible and Flange Pipe,  
Special Castings and all kinds of  
Waterworks Supplies



## CAST IRON PIPE

3 inches to 60 inches diameter.

For Water, Gas, Culvert and Sewer

HAMILTON, ONT

THE GOOD ROADS MACHINERY COMPANY, LIMITED, Hamilton, Canada

The Steel "CHAMPION" Reversible Road Machine

The Simplest, Strongest and Best. Don't it look fit? Built for service. A strictly High-Grade Road Machine.



"CHAMPION"

Rock Crushers, Elevators, Revolving Screens, Street Mud Cleaners, Sweepers, Road Graders, Road Rollers, Macadam Spreading Wagons, Road Plows, Portable or Stationary Engines, Wheel and Drag Scrapers, Etc.

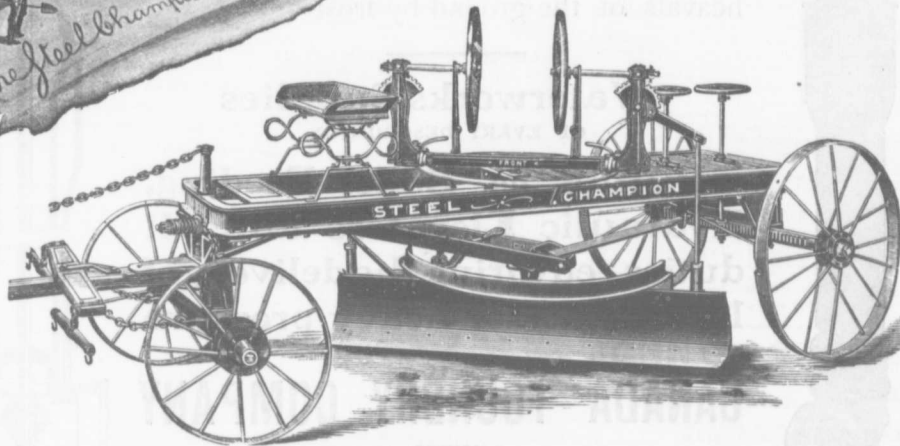

The Steel "CHAMPION" is the King of Graders.

All mechanics agree that the simpler the machine the more valuable it is. In complicated machines look out for trouble and expense.

Send for latest printed matter and our 1905 Calendar to

Good Roads Machinery Company, Limited, JOHN CHALEN, President and General Manager.

Address—Late Killey Beckett Works, 144 York Street, HAMILTON, ONT.

Prices of Building Material

(Continued from page 12.)

Table listing prices for TORONTO PRESSED BRICK AND TERRA COTTA WORKS, BEAMSVILLE BRICK AND TERRA COTTA CO., and TORONTO POTTERY CO. Includes items like Peerless Facing, Roman Red, and various sizes of bricks and tiles.

Table listing prices for TORONTO, MONTREAL, and HALIFAX. Includes items like Philip Gray Sandstones, Granite curbing stone, and various types of rubble and paving stones.

PORTLAND CEMENT

(CARLOADS.)

Table listing prices for PORTLAND CEMENT in Canadian packages (350 lbs. net) and American bags. Includes brands like Rathburn's Star, Trowel, Samson, and others.