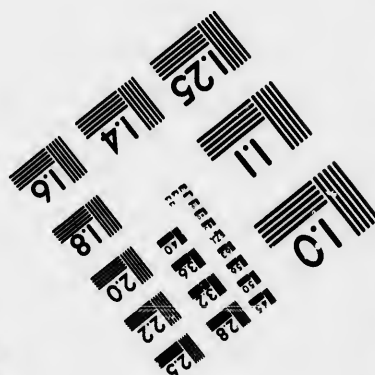
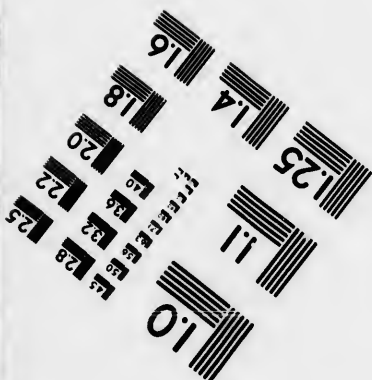
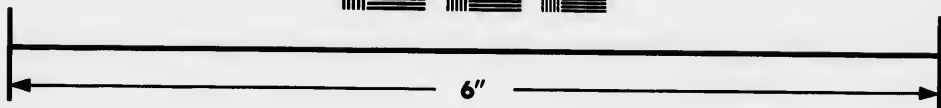
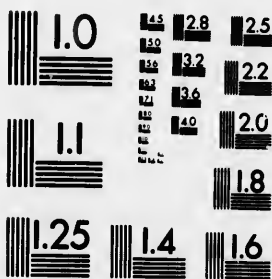

**IMAGE EVALUATION  
TEST TARGET (MT-3)**



**Photographic  
Sciences  
Corporation**

23 WEST MAIN STREET  
WEBSTER, N.Y. 14580  
(716) 872-4503

**CIHM  
Microfiche  
Series  
(Monographs)**

**ICMH  
Collection de  
microfiches  
(monographies)**



**Canadian Institute for Historical Microreproductions / Institut canadien de microreproductions historiques**

**© 1993**

Technical and Bibliographic Notes / Notes techniques et bibliographiques

The Institute has attempted to obtain the best original copy available for filming. Features of this copy which may be bibliographically unique, which may alter any of the images in the reproduction, or which may significantly change the usual method of filming, are checked below.

L'Institut a microfilmé le meilleur exemplaire qu'il lui a été possible de se procurer. Les détails de cet exemplaire qui sont peut-être uniques du point de vue bibliographique, qui peuvent modifier une image reproduite, ou qui peuvent exiger une modification dans la méthode normale de filmage sont indiqués ci-dessous.

- Coloured covers/  
Couverture de couleur
- Covers damaged/  
Couverture endommagée
- Covers restored and/or laminated/  
Couverture restaurée et/ou pelliculée
- Cover title missing/  
Le titre de couverture manque
- Coloured maps/  
Cartes géographiques en couleur
- Coloured ink (i.e. other than blue or black)/  
Encre de couleur (i.e. autre que bleue ou noire)
- Coloured plates and/or illustrations/  
Planches et/ou illustrations en couleur
- Bound with other material/  
Relié avec d'autres documents
- Tight binding may cause shadows or distortion along interior margin/  
La reliure serrée peut causer de l'ombre ou de la distorsion le long de la marge intérieure
- Blank leaves added during restoration may appear within the text. Whenever possible, these have been omitted from filming/  
Il se peut que certaines pages blanches ajoutées lors d'une restauration apparaissent dans le texte, mais, lorsque cela était possible, ces pages n'ont pas été filmées.

- Coloured pages/  
Pages de couleur
- Pages damaged/  
Pages endommagées
- Pages restored and/or laminated/  
Pages restaurées et/ou pelliculées
- Pages discoloured, stained or foxed/  
Pages décolorées, tachetées ou piquées
- Pages detached/  
Pages détachées
- Showthrough/  
Transparence
- Quality of print varies/  
Qualité inégale de l'impression
- Continuous pagination/  
Pagination continue
- Includes index(es)/  
Comprend un (des) index

Title on header taken from: /  
Le titre de l'en-tête provient:

- Title page of issue/  
Page de titre de la livraison
- Caption of issue/  
Titre de départ de la livraison
- Masthead/  
Générique (périodiques) de la livraison

- Additional comments: /  
Commentaires supplémentaires:

Pagination is as follows: p. 66-[109]

This item is filmed at the reduction ratio checked below /  
Ce document est filmé au taux de réduction indiqué ci-dessous.

10X	12X	14X	16X	18X	20X	22X	24X	26X	28X	30X	32X
						/					

The copy filmed here has been reproduced thanks to the generosity of:

Library of the National Archives of Canada

The images appearing here are the best quality possible considering the condition and legibility of the original copy and in keeping with the filming contract specifications.

Original copies in printed paper covers are filmed beginning with the front cover and ending on the last page with a printed or illustrated impression, or the back cover when appropriate. All other original copies are filmed beginning on the first page with a printed or illustrated impression, and ending on the last page with a printed or illustrated impression.

The last recorded frame on each microfiche shall contain the symbol  $\rightarrow$  (meaning "CONTINUED"), or the symbol  $\nabla$  (meaning "END"), whichever applies.

Maps, plates, charts, etc., may be filmed at different reduction ratios. Those too large to be entirely included in one exposure are filmed beginning in the upper left hand corner, left to right and top to bottom, as many frames as required. The following diagrams illustrate the method:

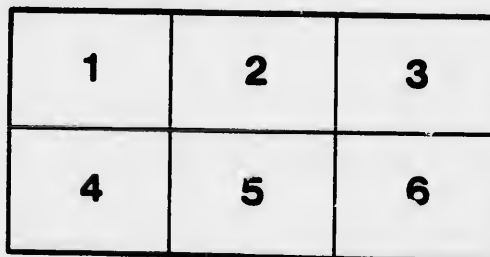
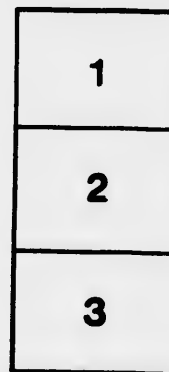

L'exemplaire filmé fut reproduit grâce à la générosité de:

La bibliothèque des Archives nationales du Canada

Les images suivantes ont été reproduites avec le plus grand soin, compte tenu de la condition et de la netteté de l'exemplaire filmé, et en conformité avec les conditions du contrat de filmage

Les exemplaires originaux dont la couverture en papier est imprimée sont filmés en commençant par le premier plat et en terminant soit par la dernière page qui comporte une empreinte d'impression ou d'illustration, soit par le second plat, selon le cas. Tous les autres exemplaires originaux sont filmés en commençant par la première page qui comporte une empreinte d'impression ou d'illustration et en terminant par la dernière page qui comporte une telle empreinte.

Un des symboles suivants apparaîtra sur la dernière image de chaque microfiche, selon le cas: le symbole  $\rightarrow$  signifie "A SUIVRE", le symbole  $\nabla$  signifie "FIN".

Les cartes, planches, tableaux, etc., peuvent être filmés à des taux de réduction différents. Lorsque le document est trop grand pour être reproduit en un seul cliché, il est filmé à partir de l'angle supérieur gauche, de gauche à droite, et de haut en bas, en prenant le nombre d'images nécessaire. Les diagrammes suivants illustrent la méthode.

qu'il  
e cet  
t de vue  
pe  
ation  
ués

SA

T

STATEMENT  
OF  
SALMON FISHING  
ON  
THE RIVER GODBOUT

FROM

Seasons 1889 to 1900, inclusive.



OTTAWA :  
THE MORTIMER COMPANY PRINT.

*Acc. No. 35367.*

## STATEMENT OF

DATE.	Manual
June 17....	
18....	
19....	
20....	1
21....	4
22....	9
24....	9
25....	1
26....	7
27....	1
28....	2
29....	6
	53

1901  
(28)

35367

## STATEMENT OF SALMON FISHING on River Godbout, Season of 1889.

DATE.	J. Manned, Ottawa.	Jas. Law, Montreal.	Thos. Peck, Montreal.	W. H. Blake, Toronto.	Weight Daily.	No. of Fish	Total Weight.
June 17....	2	2		11, 10 14, 11	21 25	4	46
18....	9	2		12, 11, 11, 11, 9, 23, 16, 15, 10 9, 12	118 21	11	139
19....	2	2	1	20, 12 13, 10 16	32 23 16	5	71
20....	1	4	4	11 19, 9, 9, 10 12, 9, 18, 9	11 47 48	9	106
21....	4	7	1	13, 10, 8, 13 23, 20, 10, 13, 10, 9, 9 12	44 94 12	12	150
22....	9	2		21, 21, 14, 11, 9, 20, 13, 12, 10 18, 10	131 28	11	159
24....	9	5	3	12, 10, 11, 12, 15, 15, 13 11, 29 10, 12, 9, 14, 11 16, 10, 11	128 56 37	17	221
25....	1	11	4	12 22, 20, 12, 11, 12, 9, 23, 23, 14, 12, 9 8, 11, 11, 13	12 167 43	16	222
26....	7	1	2	25, 19, 11, 10, 7, 9, 9 17 10, 13	90 17 23	10	130
27....	1	4	3	11 25, 10, 13, 14 18, 18, 12	11 62 48	8	121
28....	2	6	1	9, 15 16, 12, 13, 10, 11, 7 11	24 69 11	9	104
29....	6	3		27, 13, 10, 10, 20, 14 17, 13, 12	94 42	9	136
53	49	19				121	1695



STATEMENT OF SALMON FISHING on River Godbout, Season of 1888  
(Continued.)

DATE.	J. Mannel, Ottawa.	J. Law, Montreal.	Thos. Peck, Montreal.	W. H. Blake, Toronto.	Weight Daily	No. of Fish	Total Weight
June 20....	53	49	19	..	.....	121	1605
July 1 ..	6	3	2	2	17,13,11,9,10,8 10,10,10 10, 11 9, 12	68 30 21 21	140
2....	4	1	2	2	13,11,11,7. 11. 12, 11 21, 11	42 11 23 32	108
3....	5	..	1	..	8,9,10,11,12. 12..	50 12	62
4....	4	..	..	1	9,11,11,9. 10.	40 10	50
5....	1	8	2	5	10 12,12,10,13,9,10,21, 11 13, 10 11,13,9,9.	10 98 23 51	183
6....	5	x	1	3	20,10,10,9,8. 11. 10,10,9	57 11 29	97
	78	61	27	13		179	224
8....	18	..	..	..	11, 11, 13,8,5,10,12, 10,14,12,11,11,11, 12,10,8,9,11.	18	189
9....	2	..	..	..	11, 10	2	2
10....	9	..	..	..	15, 10, 11,9,10,11,7, 10, 11	9	9
11....	5	..	..	..	13,11,12,13,7.	5	5
12....	4	..	..	..	12,11,11,10	4	4
13....	4	..	..	..	14,11,10,9.	4	4
15....	6	..	..	..	12,15,12,11,10,9	6	6
16....	2	..	..	..	12, 11	2	2
17....	1	..	..	..	10.	1	1
18....	1	..	..	..	8.	1	1
	130	61	27	13		231	280
	26	2	2	1	Grilse caught during the season.	31	11
	156	63	29	14		262	291

231 Salmon average  $12\frac{13}{100}$  lbs. = 2802.

x Not fishing.

0 910391

STATEMENT OF SALMON FISHING ON RIVER GODBOUT, SEASON OF 1890.

Season of 1889

Weight	No. of Fish	Total Weight
121	1005	
13	140	
9	108	
6	62	
5	50	
16	183	
9	97	
179	2244	
18	189	
2	2	
9	9	
5	5	
4	4	
1	4	
6	6	
2	2	
1	1	
231	280	
31	11	
262	291	

DATE.	J. Manuel, Ottawa.	Jas. Law, Montreal.	Thos. Peck, Montreal.	Weight Daily.	No. of Fish.	Total Weight.
June 14 ...	5		2	6,8,10,10,22 10,23	7	89
16 ...	6	5	1	24,12,11,8,7,21 10,12,9,9,8 10	12	147
17 ...	5	1	1	10,10,10,10,8 9 12	7	69
18 ...	4	2		10,9,9,21 9,10	6	68
19 ...	17	5	8	26,19,17,13,12,14,11,11, 9,8,7,21,22,13,10,8,8 12,11,8,9,9 12,11,10,11,9,10,11,10	30	363
20 ...	9	13	2	21,21,13,10,8,12,9,10,5 24,24,11,9,9,8,23,11,10, 10,9,11,6 10,10	24	294
21 ...	7	11	3	11,10,9,12,10,10,8 19,14,10,12,10,9,9,10,12, 10,11 10,11,9	21	226
23 ...	10	3	6	24,10,11,11,11,9,12,10, 10,8 10,9,10 12,14,12,10,12,10	19	215
24 ...	3	7	1	9,12,10 9,10,11,12,10,10,9 9	11	111
25 ...	5	8	4	12,9,9,8,8 9,10,11,11,10,10,8,8 11,10,9,14	17	167
26 ...	3	5	4	10,10,7 10,9,9,9,7 10,12,13,10	12	116
	74	60	32		166	1865

x Not fishing.

STATEMENT OF SALMON FISHING on River Godbout, Season of 1890,  
(Continued.)

DATE.	J. Manuel, Ottawa.	Jas. Law, Montreal.	Thos. Peck, Montreal.	Weight Dandy.	No. of Fish.	Total Weight
June 26....	74	60	32		166	1865
27....	13		10, 22, 25, 13, 11, 12, 12, 13, 11, 10, 11, 11, 9.	170		
		1	12.	12		
			5 12, 12, 11, 10, 7.	52	19	234
28....	8		10, 10, 10, 9, 9, 9, 7, 10.	74		
		1	7.	7	9	81
30....	9		9, 10, 10, 10, 9, 9, 6, 12, 10.	85		
		7	10, 10, 12, 10, 14, 11, 7.	74		
		3	8, 9, 10.	27	19	186
July 1....	5		10, 9, 7, 8, 8.	42		
		8	16, 12, 12, 9, 7, 11, 9, 10.	86		
		5	10, 9, 7, 7, 9.	42	18	170
2....	8		11, 9, 12, 11, 9, 9, 10, 7.	78		
		2	11, 9.	20		
		4	12, 10, 11, 11.	44	14	142
3....	10		12, 11, 10, 10, 10, 9, 9, 9, 8, 12.	100		
		17	10, 10, 8, 7, 7, 7, 6, 9, 14, 10, 10, 10, 8, 9, 9, 10, 10.	154		
		4	10, 12, 11, 12.	45	31	299
4....	10		14, 10, 9, 10, 7, 10, 7, 10, 12, 10.	99		
		13	12, 10, 9, 10, 9, 12, 13, 12, 11, 11, 9, 10, 9.	137		
		8	20, 10, 12, 12, 9, 9, 11, 9.	92	31	328
5....	12		13, 10, 10, 11, 10, 10, 9, 8, 9, 9.	120		
			11, 10.			
		9	11, 12, 9, 9, 11, 10, 9, 10, 10.	91		
		3	11, 11, 8.	30	24	241
7....	13		13, 14, 10, 10, 10, 11, 9, 9, 10, 8, 8, 10, 10.	132		
		30	11, 12, 11, 8, 11, 10, 8, 10, 10, 11, 12, 8, 10, 11, 10, 10, 11, 11, 10, 10, 12, 10, 9, 12, 8, 12, 11, 10, 11, 11.	311		
		9	14, 10, 13, 9, 10, 8, 12, 8, 8.	92	52	535
	162	148	73		393	4081

STATEMENT OF SALMON FISHING ON RIVER GODBOUT, SEASON OF 1890.  
(Continued.)

No. of Fish.	Total Weight
66	1865
19	234
9	81
19	186
18	170
14	142
31	299
11	328
24	241
2	535
3	4081

DATE.	J. Manuel, Ottawa.	Jas. Law, Montreal.	Thos. Peck, Montreal.	Weight Daily.	No. of Fish.	Total Weight.
July 7....	162	148	73		388	4081
8....	4	8	16	13, 10, 9, 8, 12, 12, 10, 9, 8, 9, 14, 12, 20, 16, 11, 11, 11, 12, 10, 10, 9, 10, 11, 10, 8, 8, 8, 10, .....	40 86 175	301
9....	5	4	4	11, 12, 9, 9, 9, 16, 12, 11, 10, 9, 10, 12, 9, .....	50 49 40	139
10....	5	22	1	12, 11, 10, 10, 10, 12, 13, 11, 11, 8, 9, 10, 9, 8, 7, 11, 10, 9, 10, 10, 11, 10, 10, 10, 9, 9, 10, .....	53 217	280
11....	6	28	1	15, 13, 11, 10, 11, 8, 11, 9, 10, 19, 11, 11, 11, 9, 9, 10, 8, 9, 10, 10, 10, 12, 11, 10, 10, 10, 11, 11, 9, 9, 13, 9, 12, 10, .....	10 68 294	362
12....	9	2	1	20, 11, 11, 11, 9, 8, 14, 12, 8, 11, 11, 11, 10, .....	104 22 10	136
14....			1	7, .....	7	7
15....	2		1	10, 10, 9, .....	20 9	29
16....	2			7, 8, .....	15	15
	189	190	125		504	5350
	2	1	1	Grilse, 5, 4, 3, 3, .....	3	13
	191	190	126		507	5363

504 Salmon, average  $10\frac{61\frac{1}{2}}{100}$  lbs. = 5350.  
 3 Grilse, average  $4\frac{1}{3}$  lbs. = 13.  
 507 Total... 5363.

STATEMENT OF SALMON FISHING on River Godbout, Season of 1890.  
(Continued.)

NAMES OF POOLS WHERE SALMON WERE CAUGHT.	No of Fish.
Gravel Bed.....	8
Stump Pool.....	13
Bear Pool.....	26
Cayley Stone.....	29
Heights.....	51
Kelt Point.....	10
Camp Pool.....	20
Kate Pool.....	7
Belle Pool.....	58
Glassey Pool.....	19
Shea Pool.....	23
Harworth Pool.....	26
Doctor's Stone Pool.....	1
Indian Pool.....	38
Chartris Pool.....	2
Eagle Pool.....	9
Upper Pool.....	164
Grilse caught.....	504
	3
	507

STATEMENT

DATE

June 20

22

23

24

25

26

27

29

30

July 1

2

son of 1890.

STATEMENT OF SALMON FISHING on River Godbout, Season of 1891.

No of Fish.	DATE.	J. Manuel, Ottawa.	W. T. Kingmill, Cape of Good Hope.	J. R. Paterson, Montreal.	Weight Daily.	No. of Fish.	Total Weight.
8	June 20....	1			18		
13			1		12		
26				1	10	3	40
29	22....	4			20, 10, 10, 9		
51			1		12		
10				6	23, 18, 16, 15, 9, 7	11	149
20	23....	14			11, 9, 10, 10, 11, 8, 8, 9, } 11, 23, 13, 9, 9, 8... }		
7			11		8, 8, 12, 17, 24, 8, 18, 11, } 12, 14, 9... }	25	290
58	24....	10			20, 20, 10, 8, 21, 14, 11, } 10, 8, 12... }		
19			3		18, 10, 8		
23				6	21, 18, 12, 12, 9, 10	19	252
26	25....	3			15, 12, 23		
1			1		11		
38				8	11, 20, 19, 10, 24, 19, 17, 20	12	201
2	26....	13			23, 12, 11, 9, 10, 9, 7, 10, } 12, 8, 7, 7, 7... }		
9			6		21, 20, 15, 18, 10, 12		
164				7	21, 10, 11, 9, 10, 11, 10	26	319
504	27....	7			19, 19, 16, 12, 10, 9, 6... }		
3			1		9		
507				4	20, 11, 9, 10	13	150
	29....	9			11, 14, 12, 9, 9, 14, 11, 11, 10 } 10, 9, 9, 11, 11, 18... }		
			6		20, 19, 17, 12, 16, 20, 13, 9, 9	24	303
	30....	3			17, 13, 7		
			5		18, 11, 11, 11, 10	8	98
	July 1....	7			20, 16, 10, 12, 9, 9, 8		
			x	2	12, 10	9	106
	2....	2			10, 9		
			1		9		
				4	18, 10, 9, 8	7	73
		73	36	47		156	1981

STATEMENT OF SALMON FISHING on River Godbout, Season of 1891,  
(Continued.)

DATE.	J. Mannel, Ottawa.	W. T. Kingsmill, Cape of Good Hope.	J. B. Paterson, Montreal.	Weight Daily.	No. of Fish.	Total Weight.
July 2...	73	36	47	.....	156	1981
July 3....	4	1	2	11, 10, 7, 10 ..... 10 ..... 9, 10. ....	38 10 19	7 67
4....	5	2	3	10, 10, 10, 7, 8. .... 11, 15. .... 11, 9, 9. ....	45 26 29	10 100
6....	6	x	9	22, 9, 7, 11, 11, 10. .... 10, 10, 9, 18, 10, 12, 10, 10, 10	70 99	15 169
7 ...	6	x	3	13, 11, 12, 11, 8, 11. .... 9, 10, 12. ....	66 31	9 97
8....	7	x	2	11, 10, 12, 7, 18, 10, 11 ... 28, 9. ....	79 37	9 116
9... 6	1	x	9	13, 10, 10, 9, 9, 8. .... 9. ....	59 9	7 68
10.... 2	1	x	9	11, 8. .... 9. ....	19 9	3 28
11.... 0	x	Left				
13... 1	1	1	11	8. .... 11. ....	8 11	2 19
14.... 2	1	1	14	12, 9. .... 14. ....	21 14	3 35
15.... x	1	11		11. ....	11	1 11
16.... x	x					
17.... x	1	16		16. ....	16	1 16
18.... x	2	17, 8.		17, 8. ....	25	2 25
20... x	1	23		23. ....	23	1 23
	112	48	66		226	2755

STATEMENT

(C

DATE

July 20

21

22

23

x No

2

2

2

Name

B

C

K

B

S

H

D

C

I

C

E

U

ason of 1891,

STATEMENT OF SALMON FISHING ON RIVER GODBOUT, SEASON OF 1891,  
(Continued.)

No. of Fish.	Total Weight.	DATE.	J. Manuel, Ottawa.	W. T. Kingsmill, Cape of Good Hope.	J. B. Paterson, Montreal.		Weight Daily.	No. of Fish.	Total Weight.
156	1981	July 20 ...	112	48	66	.....	.....	226	2755
7	67	21 ...	3	2	.....	12, 11, 10, .....	33	5	63
						21, 9, .....	30		
10	100	22 ...	2	1	.....	12, 12, .....	24	3	39
						15, .....	15		
15	169	23 ...	x	x	.....				
9	97		117	51	66			234	2857
9	116		1	.....	Grilse .....		3		
7	68			3	.....	Grilse, 2, 4, 5, .....	12	4	15
3	28		118	54	66			238	2872

x Not fishing.

234	Salmon average	12 <sup>21</sup> / <sub>100</sub> lbs.....	=	2857
4	Grilse	" 3 <sup>3</sup> / <sub>4</sub> lbs.....	=	15
<u>238</u>		Total weight... ..		<u>2872</u>

Name of Pools where Salmon were caught :—

Bear .....	Pool .....	1
Camp .....	" .....	8
Kate .....	" .....	3
Belle .....	" .....	31
Shea .....	" .....	38
Harworth .....	" .....	30
Doctor's Stone .....	" .....	1
Canop .....	" .....	1
Indian .....	" .....	12
Chartris .....	" .....	1
Eagle .....	" .....	1
Upper Pool.....		107
	Total.....	234

226 2755



STAT

D

June

July

## STATEMENT OF SALMON FISHING on River Godbout, Season of 1892.

DATE.	J. Manuel, Ottawa.	A. T. Peterson, Montreal.	W. H. Blake, Toronto.	Z. A. Lash, Toronto.	Weight Noof		Total Weight
					Daily.	Fish	
June 17 ...	2	2			14, 17 16, 24	31 40	4 71
18 ...	3	1			22, 8, 19 10	49 10	4 59
20 ...	7	1			23, 20, 18, 23, 17, 12, 10 10	123 10	8 133
21 ...	3	1			22, 20, 9 19	51 19	4 70
22 ...	8	3			27, 22, 19, 9, 11, 8, 22, 13 18, 19, 20	131 57	11 188
23 ...	2	1			20, 12 8	32 8	3 40
24 ...	2	4			20, 19 26, 23, 11, 10	39 70	6 109
25 ...	5	4			22, 22, 20, 10, 8 30, 24, 22, 7	82 83	0 165
27 ...	3	3	1		16, 12, 11 21, 17, 9 10	39 47 10	7 96
28 ...	4	x 3	4		20, 21, 16, 16 15, 12, 13 4 10, 10, 12, 13	73 40 45	11 158
29 ...	1	6	1	0	8 20, 16, 18, 18, 11, 11 7	8 94 7	8 109
30 ...	0	0	4	2	19, 16, 12, 9 19, 10	56 29	6 85
July 1 ...	1	Left			17	17	1 17
2 ...	0		1	1	19 20	19 20	2 39
	41	20	10	7			84 1330

STATEMENT OF SALMON FISHING on River Godbout, Season of 1892.  
(Continued.)

DATE.	J. Manuel, Ottawa.	A. T. Paterson, Montreal	W. H. Blake, Toronto.	Z. A. Lash, Toronto.		Weight Daily.	Noof Fish	Total Weight	
July 2...	41	26	10	7			84	1339	
4...	4		1		10, 10, 9, 12.	41			
				3	10	10	8	94	
					16, 16, 11.	43			
5...	5				10, 11, 11, 26, 9	67			
			3		9, 7, 9	25			
				4	10, 11, 11, 10.	42	12	134	
6...	4				16, 10, 10, 8.	44			
			3		9, 12, 20.	41			
				1	11.	11	8	96	
7...	1				9.	9			
			3		9, 9, 9.	27			
				5	16, 11, 8, 8, 8.	51	9	87	
8...	0		1	0	14.	14	1	14	
9...	1			0	12.	12			
			2		11, 9.	29	3	32	
11...	3			0	12, 10, 10.	32			
			2		12, 11.	23	5	55	
12...	2		0	0	11, 12.	28	2	23	
13...	1			0	9.	9			
			1		10.	10	2	19	
14...	0		0	2	8, 9.	17	2	17	
15...	1			0	9.	9			
			1		10.	10	2	19	
	63	26	27	22			138	1929	
	5		8	3	Grilse average, 3 1/4	16		59	
	68	26	35	25			154	1988	
138 Salmon average 14 lbs.							1932		
16 Grilse average 3 1/4 lbs.							59		
								<u>1991</u>	

STATEMENT  
(C)

Name of

Cayl  
Heig  
Cam  
Kate  
Belle  
Glas  
Shea  
Harv  
Doct  
Indic  
Canc  
Eagl  
Upp

Grilse

STATEMENT OF SALMON FISHING on River Godbout, Season of 1892,  
(Continued.)

Light	Noof	Total
ly.	Fish	Weight
	84	1339
1		
0		
3	8	94
7		
5		
2	12	134
4		
1		
1	8	96
9		
7	9	87
4		
1	1	14
3		
3	3	32
5		
5	5	55
2		
2	2	23
2		
2	2	19
2		
2	2	17
2		
2	2	19
138	1929	
16	59	
154	1988	
1932		
59		
	1991	

Name of Pools where Salmon were caught :—

Name of Pools	Pool	Weight
Cayley Stone.....	Pool	3
Heights.. .. .	"	2
Camp.....	"	9
Kate.....	"	4
Belle.....	"	16
Glassey.....	"	5
Shea.....	"	13
Harworth.....	"	12
Doctor's Stone.....	"	1
Indian.....	"	15
Canop.....	"	1
Eagle.....	"	1
Upper.....	"	56
		<hr/>
Grilse Caught.....		138
		16
		<hr/>
		154

STATE

DA

June

1

1

1

1

2

2

2

2

23

24

26

27

STATEMENT OF SALMON FISHING on River Godbout, Season of 1893.

DATE.	J. Manuel, Ottawa.	Jas. Law, Montreal.	Thos. Peck, Montreal.	Weight Daily.	No. of Fish.	Total Weight.
June 13....		4	...	20, 10, 10, 9.....	49	
			1	11.....	11	5
14....		2	...	19, 19.....	38	
			1	7.....	7	3
15....		5	...	26, 8, 8, 18, 8.....	68	
			1	11.....	11	6
16....		2	...	11, 22.....	33	
			0			2
17....		10	...	18, 11, 10, 9, 27, 18, 18, } 10, 8, 9..... }	138	
			0			10
19....		5	...	20, 12, 12, 14, 13.....	71	
			8	22, 24, 18, 10, 12, 9, 12, 11.	118	13
20....		2	...	17, 7.....	24	
			2	10, 9.....	19	4
21....		9	...	13, 11, 11, 10, 11, 10, 10, } 9, 9..... }	94	
			7	20, 13, 10, 10, 9, 10, 9 ..	81	16
22....		13	...	21, 19, 13, 11, 12, 9, 9, 8, } 8, 13, 12, 10, 12..... }	157	
			1	12.....	12	14
23....		10	...	20, 9, 11, 9, 8, 10, 9, 10, } 9, 12..... }	107	
			5	12, 9, 8, 9, 11.....	49	15
24....		10	...	20, 10, 9, 9, 11, 9, 9, 10, } 11, 10..... }	108	
			9	12, 11, 10, 10, 11, 9, 10, } 11, 12..... }	96	19
Arrived.						204
26....	2		...	10, 11.....	1	
		5	...	11, 10, 10, 10, 8.....	49	
			7	9, 15, 17, 12, 11, 9, 14.....	87	14
27....	9		...	10, 11, 9, 9, 11, 8, 8, 8, 12	86	
		8	...	10, 10, 9, 10, 12, 10, 9, 11.	81	
			6	12, 12, 13, 11, 10, 8.....	66	23
	11	85	48			233
					144	1681

STATEMENT OF SALMON FISHING on River Godbout, Season of 1893.  
(Continued.)

DATE.	J. Manuel, Ottawa.	Jas. Law, Montreal.	Thos. Peck, Montreal.		Weight Daily.	No. of Fish.	Total Weight.
	11	85	48			144	1681
June 28 ...	5	6	4	22, 11, 9, 9, 8, ...	59		
				18, 11, 10, 11, 9, 8, ...	67	15	172
				12, 11, 11, 12, ...	46		
29....	5	4	3	11, 10, 10, 9, 8, ...	48		
				11, 11, 11, 11, ...	44		
				14, 10, 10, ...	34	12	126
30....	8	2	1	12, 11, 9, 11, 9, 10, 8, 8, ...	78		
				13, 10, ...	23		
				12, ...	12	11	113
July 1...	1	1	0	11, ...	11		
				10, ...	10	2	21
3....	2	0	0	10, 10, ...	20	2	20
4....	0	1	0	10, ...	10	1	10
5....	1	1	1	9, ...	9		
				11, ...	11		
				9, ...	9	3	29
6....	1	0	0	10, ...	10	1	10
7....	1	0	0	11, ...	11	1	11
8 ...	0	1	1	10, ...	10		
				8, ...	8	2	18
10... 0	1	4	7	7, ...	7		
				13, 13, 11, 8, ...	45	5	52
11... 3	0	0	15, 9, 9, ...	33	3	33	
12... 4	x	x	10, 12, 9, 10, ...	41	4	41	
13... 4	x	x	11, 10, 9, 9, ...	39	4	39	
	46	102	62			210	2376

STATEMENT OF SALMON FISHING on River Godbout, Season of 1893.  
(Continued.)

No. of Fish.	Total Weight.
44	1481
15	172
12	126
11	113
2	21
3	20
1	10
3	29
1	10
1	11
2	18
5	52
3	33
4	41
4	39
10	2978

DATE.	J. Mannel, Ottawa.	Jas. Law, Montreal.	Thos. Peck, Montreal.	Weight Daily.	No. of Fish.	Total Weight.
July 13....	46	102	62	Grilse average 4 lbs.....	210	2376
	7	2	2		11	44
	53	104	64		Caught by A. Dennis- town when visiting. 22, 10, 16, 12, 9, 9, 10, } 11, 10, 12, 22..... }	11
				232		2563

x Not fishing.

221 Salmon, average 11 <sup>4</sup> / <sub>10</sub> lbs..	2519
11 Grilse " 4 lbs.....	44
<b>Total weight.....</b>	<b>2563</b>

Name of Pools where Salmon were caught :-

Bear .....	Pool .....	1
Cayley Stone.....	" .....	10
Heights.....	" .....	1
Camp .....	" .....	5
Kate.....	" .....	3
Belle.....	" .....	16
Glassey .....	" .....	5
Shea.....	" .....	27
Harworth.....	" .....	33
Canope .....	" .....	3
Indian.....	" .....	21
Chartris.....	" .....	5
Eagle.....	" .....	6
Upper Pool.....	" .....	85
<b>Total.....</b>		<b>221</b>



STATEM

Date.

J. Manuel,

June

11.. 4

12.. 9

13.. 5

14.. 8

15.. 0

16.. 1

18.. 3

19.. 8

20.. 3

21.. 4

22.. 1

23.. 1

## STATEMENT OF SALMON FISHING on River Godbout, Season of 1894

Date.	J. Mammel, Ottawa.	Jas. Law, Montreal.	Thos. Peck, Montreal.	W. T. Kingsmill, South Africa.	Gen. Montgomery- Moore, Halifax.	Weight Daily.	No of Fish.	Total Weight.
June								
11..	5	3	0		20, 16, 19, 17, 17 .....	89		
					16, 20, 18 .....	54		
					1 .....	23	9	166
12..	2				21, 12 .....	36		
		2	1		10, 10, 8 .....	28		
				1	11 .....	11	6	75
13..	5		0	2	15, 33, 8, 17, 9 .....	82		
		0	0		21, 15 .....	36	7	118
14..	3				14, 10, 10 .....	34		
		1	0	0	21 .....	24	4	58
15..	0	1	0	0	9 .....	9	1	9
16..	1	0	0	0	10 .....	10	1	10
18..	3				9, 20, 12 .....	41		
		1	0		10 .....	10		
				1	17 .....	17	5	68
19..	8				19, 18, 18, 13, 9, 9, 9, 13 .....	108		
		1	0		8 .....	8		
				2	18, 10 .....	28	11	144
20..	3				10, 8, 20 .....	47		
		2	1		12, 12, 21 .....	45		
				1	18 .....	18	7	110
21..	4				23, 10, 9, 6 .....	48		
		1	3		10, 12, 11, 11 .....	44		
				1	11 .....	11	9	103
22..	1	0	0	x	18 .....	18	1	18
23..	1				10 .....	10		
		0	0	1	8 .....	8	2	18
	36	12	5	10			63	897

STATEMENT OF SALMON FISHING on River Godbout, Season of 1894,  
(Continued).

Date.	J. Manuel, Ottawa.	Jas. Law, Montreal.	Thos. Peck, Montreal.	W. T. Kingsmill, South Africa.	Gen. Montgomery- Moore, Halifax.	Weight Daily.	No. of Fish.	Total Weight.
June								
23	36	12	5	10	ARRIVED .....		63	897
25	4	5	6	2	9, 9, 9, 8..... 10, 12, 10, 10, 18, 18, 9, 1 9, 9, 9, 11..... 14, 21..... 3 14, 10, 9.....	35 125 35 33	20	228
26	6	1	2	4	0 20, 13, 11, 11, 10, 11..... 9, 14, 11..... 10, 9, 16, 9. ....	76 34 44	13	154
27	1	0	0	1	0 9..... 12.....	9 12	2	21
28	2	0	1	0	0 10, 11..... 13.....	21 13	3	34
29	2	3	0	2	0 21, 10..... 11, 11, 10..... 18, 10.....	31 32 28	7	91
30	4	0	0	3	0 9, 9, 9, 8..... 10, 9, 13.....	35 32	7	67
July								
2	1	1	2	2	1 10..... 11, 9, 9..... 9, 12..... 10.....	10 29 21 10	7	70
3	4	1	2	0	Left 9, 9, 8, 8..... 11, 8, 9.....	34 28	7	62
4	7	5	2	2	2 10, 11, 8, 8, 10, 9, 8..... 13, 11, 11, 10, 12, 9, 14..... 10, 8.....	64 80 18	16	162
5	5	1	1	3	3 10, 11, 10, 9, 8..... 10, 10..... 14, 10, 10.....	48 20 34	10	102
	72	29	21	29	4		155	133

STATEMENT

(C)

Date.

July

5.. 7

6..

7..

9..

10..

11..

12..

9..

10..

11..

12..

N. B.

Season of 1894,

STATEMENT OF SALMON FISHING on River Godbout, Season of 1894.

(Continued.)

Date.	Fishing Parties					Weight Daily.	No. of Fish.	Total Weight.
	J. Manuel, Ottawa.	Jas. Law, Montreal.	Thos. Peck, Montreal.	W. T. Kingsmill, South Africa	Glen. Montgomery-Moore, Halifax.			
July								
5..	72	29	21	29	4		155	1888
6..	3	2	1			11, 13, 12 13, 11, 10 13, 11	36 33 24	93
7..	5					17, 13, 9, 9, 8 11, 11 10, 14, 11, 9	56 22 44	122
9..	6	2	1			10, 11, 9, 8, 7, 8 10, 10, 10	53 30	
10..	2			1		10 10, 10 10	10	93
11..	1	2	0	1		10, 10 10, 10 10	20 20 10	50
12..	3	1	1	2		9 11, 10 9, 10	9 21 19	49
	3	4	3	1		9, 9, 8 11, 11, 7, 12, 17, 10, 10 8	26 78 8	112
	92	41	28	40	4	Grilse average $3\frac{5}{100}$ lbs..		205
	3	4	4	2	1		14	50
	95	45	32	42	5		219	2457
205 Salmon, average $11\frac{7}{100}$ .								
14 Grilse, average $3\frac{5}{100}$ .								
N. B.—x Not Fishing. Messrs. Law and Peck fished the same pools.								
	155							193

Names of Pools where Salmon were caught :—

Bear.....	Pool .....	1
Camp.....	" .....	9
Kate.....	" .....	5
Belle .....	" .....	32
Glassey .....	" .....	1
Shea.....	" .....	29
Harworth.....	" .....	40
Doctors' Stone .....	" .....	1
Indian.....	" .....	15
Chartris .....	" .....	1
Eagle.....	" .....	6
Upper.....	" .....	65
Total .....		205

Caught by Visitors after Fishing Party left River.

NAME.	FISH CAUGHT.	No. FISH.	TOTAL WEIGHT
N. A. Comeau.....	10, 11, 9, 9, 18, 10, 10, 8, 13, 11, 11, 9, 7, 9, 9, 8, 10, 17, 10, 9, 10, 10, 12, 11, 9, 7, 8, 8, 8, 10, 10, 8, 9, 15, 10, 9, 10, 8, 9, 9, 10, 8, 10.....	43	426
W. J. Fraser, Quebec....	7, 10, 8, 10, 17, 7, 8, 8.....	8	75
Chas. V. Norris, Quebec..	9, 9, 8, 19, 8, 10.....	6	63
		57	564
N. A. Comeau.....	8 Grelse .....	24	lbs.
W. J. Fraser.....	1 Grelse.....	4	"
Chas. V. Norris.....	1 Grelse.....	3	"
Total		67	575

STATEM

Date.

J. Manuel,

June 10..

11..

12..

13..

14..

15..

17..

18..

19..

20..

21..

22..

24.. ARRIVED

STATEMENT OF SALMON FISHING on River Godbout, Season of 1895.

.....	1
.....	9
.....	5
.....	32
.....	1
.....	20
.....	40
.....	1
.....	15
.....	1
.....	6
.....	65
.....	<u>205</u>

left River.

NO. FISH.	TOTAL WEIGHT
43	426
8	75
6	63
57	564
10	31
67	575

Date.	J. Manuel, Ottawa.	Jas. Lav, Montreal.	Thos. Peck, Montreal.	Alex. Peterson, Montreal.	Cap. Streetfield, Ottawa.	Weight Daily.	No. of Fish.	Total Weight.
June 10..	1		1		22	22		
				1	20	20		
					19	19	3	61
11..	0	4		1	23, 22, 20, 18	83		
					20	20	5	103
12..	3		2		21, 9, 29	59		
				2	22, 20	42		
					18, 19	37	7	138
13..	2		1		23, 20	43		
				1	26	26		
					20	20	4	89
14..	7		1		18, 17, 10, 10, 11, 19, 15	100		
				1	20	20		
					21	21	9	141
15..	1		1		0	10		
					19	19		
			2		7, 20	27	4	56
17..	0	4		1	10, 10, 10, 18	48		
					8	8	5	56
18..	1		1	0	11	11		
					17	17	2	28
19..	0	1	0	0	10	10	1	10
20..	3	0	0	0	10, 10, 10	30	3	30
21..	2		0	1	16, 11	27		
					10	10	3	37
22..	2		1		12, 10	22		
					12	12		
			7		11, 11, 10, 19, 10, 10, 9	80	10	114
24..	ARRIV'D 8	0	LEF.T. ARRIV'D		24, 11, 10, 10, 12, 11, 11, 9	98	8	98
	30	17	17				64	961

STATEMENT OF SALMON FISHING on River Godbout, Season of 1895.  
(Continued).

Date.	J. Manuel, Ottawa.	Jas. Law, Montreal.	Thos. Peck, Montreal.	Alex. Paterson, Montreal.	Cap. Streathfield, Ottawa.	Weight Daily.	No. of Fish.	Total Weight.
June 24..	ARRIVED	30	17	17	ARRIVED	.....	64	961
25..	4	2	1			12, 11, 10, 10 .....	43	
						10, 11 .....	21	
						12 .....	12	
					4	8, 8, 9, 10 .....	35	111
26..	3	4	1			11, 11, 10 .....	32	
						22, 23, 23, 8 .....	76	
						18 .....	18	
					4	12, 12, 9, 7 .....	40	166
27..	7	3	3			16, 18, 9, 22, 17, 19, 18..	119	
						11, 11, 10 .....	32	
						10, 11, 11 .....	32	
					5	11, 10, 9, 11, 13 .....	54	237
28..	4	3	1			14, 10, 12, 12 .....	48	
						11, 10, 11 .....	32	
						12 .....	12	
					3	24, 20, 10 .....	51	146
29..	4	4	4			10, 16, 13, 11 .....	52	
						21, 11, 11, 8 .....	51	
					0	19, 19, 9, 9 .....	56	159
July 1	6	2	0			20, 12, 10, 8, 8, 8 .....	66	
						10, 10 .....	20	
					2	12, 9 .....	21	107
2..	3	0	1			16, 11, 14 .....	41	
						13 .....	13	
					5	19, 10, 11, 12, 12 .....	64	118
3..	3	3	0			11, 11, 10 .....	32	
						22, 9, 9 .....	40	
					3	10, 10, 10 .....	30	102
	34	51	28	17	26		156	2107

STATE

Date.

July

3..

4..

5..

6..

8..

9..

10..

11..

12..

13..

14..

15..

Mess

Season of 1895.

STATEMENT OF SALMON FISHING ON RIVER GODBOUT, SEASON OF 1895.  
(Continued)

Date.	Fishes.					Weight Daily.	No. of Fish.	Total Weight.	
	J. Mannie, Ottawa.	Jas. Law, Montreal.	Thos. Peck, Montreal.	Alex. Paterson, Montreal.	Cap. Streatfield, Ottawa.				
.....	64						961		
3..	34	51	28	17	26		156	2107	
4..	7	0	0	.....	.....	19, 16, 12, 10, 10, 11, 11.	89		
	11						111		
					1	.....	11	100	
5..	1	0	0	.....	3	11 12, 12, 11	11 35	4 46	
6..	1	1	0	.....	1	10 11 10	10 11 10	3 31	
8..	3	0	0	.....	0	10, 10, 9	29		
9..	0	1	0	.....	1	9 10	9 10	3 29	
10..	1	0	1	.....	0	9 11	9 11	2 19	
11..	9	0	0	.....	0	17, 11, 9, 10, 12, 11, 9, 7, 7	93	2 20	
		56	53	29	17	32			
		7	5	4	..	4			
	10	Grilse 3 $\frac{8}{10}$ lbs.						187	2445
		63	58	33	17	36	20	76	
							207	2521	
	9						118		
	9						102		
	156						2107		

187 Salmon, average 13  $\frac{8}{100}$  lbs

20 Grilse, " 3  $\frac{8}{100}$  lbs.

Messrs. Law and Peck fished same pools.



Name of Pools where Salmon were caught :—

Stump .....	Pool .....	10
Bear .....	" .....	4
Cayley Stone .....	" .....	1
Heights .....	" .....	1
Kelt Point .....	" .....	5
Camp .....	" .....	20
Kate .....	" .....	11
Belle .....	" .....	23
Glassy .....	" .....	13
Shea .....	" .....	2
Harworth .....	" .....	3
Doctors' Stone .....	" .....	4
Indian .....	" .....	17
Eagle .....	" .....	2
Upper .....	" .....	71
<b>Total .....</b>		<b>187</b>

STATEMENT

Date.	J. Manuel,
June 12..	7
13..	1
15..	2
16..	4
17..	4
18..	1
19..	6
20..	1
22..	7

STATEMENT OF SALMON FISHING on River Godbout, Season of 1896.

Date.	J. Manuel, Ottawa.	Jas Law, Montreal.	Thos. Peck, Montreal.	Dr. Manuel, Scotland.	W. J. Henry, Montreal.	Weight Daily.	No. of Fish.	Total Weight.	
June 12..	7	2	2	0	1	19, 14, 12, 10, 9, 19, 13.. 14, 19..... 20, 19..... 14.....	96 33 39 14	12	182
13..	1	0	1	2	0	11..... 12..... 13, 17.....	11 12 30	4	53
15..	2	2	4	0	0	17, 19..... 27, 10..... 19, 12, 20, 13.....	26 37 64	8	187
16.	4	1	1	0	1	12, 13, 21, 14..... 11..... 12..... 9.....	60 11 12 9	7	92
17..	4	2	1	2	2	11, 12, 23, 24..... 12, 17..... 16..... 12, 25..... 13, 11.....	69 29 16 37 24	11	175
18.	1	0	3	0	0	14..... 18, 10, 10..	14 38	4	52
19..	6	2	0	1	1	12, 21, 18, 13, 12, 10..... 18, 10..... 12..... 10.....	86 28 12 10	10	186
20..	1	3	0	0	1	15..... 24, 10, 11..... 10.....	15 45 10	5	70
22..	7	5	5	5		22, 20, 12, 17, 17, 12, 11..... 9, 11, 11, 11, 12..... 9, 13, 13, 16, 12..... 13, 13, 13, 10, 11.....	111 54 63 70	22	298
	33	17	17	10	6			88	1195

10  
4  
1  
1  
5  
20  
11  
23  
13  
2  
3  
4  
17  
2  
71  
187

STATEMENT OF SALMON FISHING on River Godbout, Season of 1896.  
(Continued).

Date.	J. Manuel, Ottawa.	Jas. Law, Montreal.	Thos. Peck, Montreal.	Dr. Manuel, Scotland.	W. J. Henry, Montreal.	Weight Daily.	No. of Fish.	Total Weight.
June 22..	33	17	17	10	6	.....	83	1195
23..	6	4	4	5	LEFT 16, 13, 10, 13, 14, 11 .....	77	19	257
					19, 11, 10, 11 .....	51		
					16, 18, 12, 23 .....	69		
					16, 12, 11, 11, 10 .....	60		
24..	8	1	5	1	20, 19, 11, 11, 10, 20, 20, 11	122	15	204
					14 .....	14		
					13, 13, 12, 11, 9 .....	52		
					10 .....	10		
25..	7	10	3	0	12, 12, 10, 9, 12, 14, 17..	86	20	282
					19, 22, 17, 11, 10, 12, 20,	166		
					23, 18, 14 .....			
					10, 10, 10 .....	30		
26..	8	2	5	5	13, 13, 12 .....	38	15	192
					17, 10 .....	27		
					13, 10, 13, 12, 11 .....	59		
					20, 12, 11, 14, 11 .....	68		
27..	4	6	3	2	14, 14, 12, 12 .....	52	15	183
					12, 14, 12, 13, 10, 13 .....	74		
					10, 10, 13 .....	33		
					12, 12 .....	24		
29..	8	4	8	3	13, 13, 13, 11, 10, 10, 19, 21	110	18	232
					18, 12, 10, 10 .....	50		
					15, 12, 12 .....	39		
					10, 11, 12 .....	33		
30..	8	7	2	7	15, 12, 11, 13, 10, 11, 12, 12	96	24	280
					10, 11, 10, 12, 10, 19, 10.	82		
					12, 11 .....	23		
					10, 11, 12, 10, 16, 10, 10.	79		
July 1..	4	4	3	8	12, 11, 11, 17 .....	51	19	248
					17, 15, 14, 11 .....	57		
					12, 11, 9 .....	32		
					21, 16, 14, 13, 12, 12, 9, 9	108		
	81	55	45	41	6		228	3073

STATE  
(

July  
1..

2..

3..

4..

6..

7..

8..

9..

10..

11..

1

Season of 1896.

STATEMENT OF SALMON FISHING ON RIVER GODBOUT, SEASON OF 1896.  
(Continued)

Weight Daily.	No. of Fish.	Total Weight.
77	83	1195
51		
69		
60	19	257
22		
14		
52	15	204
10		
86		
66	20	282
30		
38		
27	15	192
59		
68		
52		
74	15	188
33		
24		
10		
50		
39	18	282
33		
96		
82	24	280
23		
79		
51		
57	19	248
32		
108		
228		3073

Date.	J. Manuel, Ottawa.	Jas. Lew, Montreal.	Thos. Peck, Montreal.	Dr. Manuel, Scotland.	W. J. Henry, Montreal.	Weight Daily.	No. of Fish.	Total Weight.
July 1..	81	55	45	41	6		228	3073
2..	3	3	8	0		18, 14, 13, 11, 18, 10 13, 10, 12 19, 17, 10, 20, 15, 16, 10, 10	84 35 117	17 236
3..	18					12, 11, 10, 10, 10, 10, 22, 13, 13, 11, 10, 22, 20, 19, 12, 10, 11, 14	240 34 20	25 316
4..	1	8	1	3		13 16, 10, 10, 11, 10, 12, 10, 12 10 10, 14, 12	13 91 10 36	13 150
6..	6	2	2	8		15, 11, 10, 10, 9, 12 10, 11 11, 10 11, 10, 11, 10, 11, 9, 10, 10	67 21 21 82	18 191
7..	2	1	3	3		11, 6 9 12, 12, 11 15, 14, 10	17 9 35 39	9 100
8..	3	0	4	1		10, 9, 9 15, 12, 12, 11 9	28 50 9	8 87
9..	3	3	0	0		11, 12, 13 12, 9, 8	36 29	6 65
10..	1	5				9 13, 10, 10, 11, 11	9 55	6 64
11..	0	0	2	2		10, 10 11, 10	20 21	4 41
	121	80	67	60	6		334	4323

STATEMENT OF SALMON FISHING ON RIVER GODBOUT, SEASON OF 1896.  
(Continued)

Date.	J. Manuel, Ottawa.	Jas. Law, Montreal.	Thos. Peck, Montreal.	Dr. Manuel, Scotland.	W. J. Henry, Montreal.	Weight Daily.	No. of Fish.	Total Weight.
July 11..	121	80	67	60	6			
18..	1	0	1	1	5 9 13	5 9 13	3	27
14..	2	x	x	3	11, 13 11, 12, 11	24 34	5	58
15..	x	2	1	0	13, 13 14	26 14	3	40
16..	x	x	3	x	10, 12, 13	35	3	35
	124 10	82 6	72 1	64 2	6 1		348 20	4483 80
	134	88	73	66	7		368	4563
					Grilse, average 4 lb.			

348 Salmon, average 12  $\frac{1}{10}$  lbs. . . . . 4483

20 Grilse, average 4 lb. . . . . 80

368

4563

x Not Fishing.

Season of 1896.

ght y.	No. of Fish.	Total Weight.
	334	4323
	3	27
	5	58
	3	40
	3	35
	348	4483
	20	80
	368	4563

462  
80  
562

Name of Pool where Salmon were caught, 1896: -

Stump.....	Pool.....	4
Bear.....	".....	12
Cayley Stone.....	".....	10
Heights.....	".....	6
Kelt Point.....	".....	4
Camp.....	".....	17
Kate.....	".....	12
Belle.....	".....	41
Glassy.....	".....	12
Shea.....	".....	37
Harworth.....	".....	35
Doctor's Stone.....	".....	4
Canope.....	".....	3
Indian.....	".....	26
Chartris.....	".....	1
Eagle.....	".....	5
Upper.....	".....	119
		<u>348</u>
Grilse caught.....		20
		<u>368</u>



STATEMENT

Date.	J. Manuel,
June 14..	
15..	
16..	
17..	
18..	
19..	
21..	
22..	
23..	19
21..	0
44	

## STATEMENT OF SALMON FISHING on River Godbout, Season of 1897.

Date.	J. Manuel, Ottawa.	Jas. Law, Montreal.	Thos. Peck, Montreal.	A. C. Henry, Montreal.	R. McD. Paterson, Montreal.	Weight Dully.	No. of Fisht.	Total Weight.
June 14..	2		0	1	15, 9, 20	24 20	3	44
15..	5	4	2	1	17, 7, 16, 21, 16, 17, 18, 10, 7, 21, 9, 8	77 52 30 8	12	167
16..	1	1	1	1	20, 18, 9, 8	20 18 9 8	4	55
17..	1	2	2	0	11, 11, 20, 18, 8	11 31 26	5	68
18..	4	0	0	0	18, 16, 24, 11	69	4	69
19..	6	3	1	0	19, 21, 23, 17, 28, 15, 15, 12, 10, 8	123 37 8	10	168
21..	4	1	0	0	11, 11, 9, 32, 9	63 9	5	72
22..	2	4	1	2	11, 17, 9, 10, 8, 8, 11, 8, 11	28 35 11 19	9	93
23..	19	1	0	1	30, 10, 7, 6, 8, 8, 26, 20, 22, 19, 20, 15, 18, 15, 14, 13, 11, 10, 8, 11, 28	280 11 28	21	319
21..	0	4	1	2	19, 13, 8, 7, 9, 7, 7	47 9 14	7	70
44	20	9	7				80	1125



STATEMENT OF SALMON FISHING ON RIVER GODBOUT, SEASON OF 1897.  
(Continued.)

Date.	J. Mameel, Ottawa.	Jas. Law, Montreal.	Thos. Peck, Montreal.	A. C. Henry, Montreal.	R. Weir, Peterson, Montreal.	Weight Daily.	No. of Fish.	Total Weight.
June 24..	44	20	9	7	....		80	1125
25..	2	3	1	3	....	7, 10, 11, 9, 7, 10, 10, 13, 8, 7, 21, 19, 16, 15, 10, 9	9	82
26..	5	1	0	LEFT.	1	21, 19, 16, 15, 10, 9	6	90
28..	11	2	2	ARRIVED	2	11, 10, 10, 10, 8, 11, 9, 8, 15, 8, 20, 20, 21, 9, 8, 8, 10, 21, 10, 8, 8, 7, 16, 11, 12, 8, 9, 10, 14, 8, 9, 10, 2	12	140
29..	0	2	3	1	2	21, 9, 8, 8, 10, 21	6	77
30..	4	6	2	2	2	10, 8, 8, 7, 16, 11, 12, 8, 9, 10, 14, 8, 9, 10, 2	14	140
July 1..	16	3	3	2	2	20, 12, 11, 11, 9, 10, 11, 9, 10, 9, 9, 10, 9, 10, 9, 10, 8, 8, 17, 10, 9, 8, 7, 11, 23, 18, 9, 8, 10, 9, 10, 10, 12, 10, 7, 17, 10, 10, 9, 8, 8, 2	24	269
2..	6	3	6	2	2	9, 8, 10, 9, 10, 10, 12, 10, 7, 17, 10, 10, 9, 8, 8, 2	17	176
3..	2	4	1	1	1	15, 11, 13, 10, 8, 11, 11	8	88
	85	44	27	10	10		176	2187

Date.		
July 5..	5..	
6..	6..	
7..	7..	
8..	8..	
9..	9..	
10..	10..	
12..	12..	2
13..	13..	3
14..	14..	6
15..	15..	3

at, Season of 1897.

STATEMENT OF SALMON FISHING on River Godbout, Season of 1897.  
(Continued.)

Weight Daily.	No. of Fish.	Total Weight.
	80	1125
17		
27		
10		
28	9	82
81		
9	6	90
60		
17		
23		
40	12	140
30		
26		
21	6	77
33		
66		
22		
19	14	140
166		
36		
26		
41	24	269
56		
29		
62		
29	17	176
26		
42		
11		
9		
176		2187

Date.	Fishing Parties					Weight Daily.	No. of Fish.	Total Weight.
	J. Munnell, Ottawa.	Jas. Law, Montreal.	Thos. Peck, Montreal.	A. C. Henry, Montreal.	R. McD. Paterson, Montreal.			
July	85	44	27	10	10			
5..	3	4	2				176	2187
					7, 9, 12, .....	28		
					13, 11, 11, 9, .....	44		
					13, 7, .....	20		
					4 12, 16, 13, 8, .....	55	13	147
6..	1	0	0		x 10 .....	8		
					1 10 .....	10	2	18
7..	3	0	0		12, 10, 10, .....	32		
					1 11 .....	11	4	43
8..	2	0			10, 10, .....	20		
		1		0	x .....	x	2	22
9..	0	1			9 .....	9		
			3		11, 10, 10, .....	31		
					4 9, 10, 8, 8, .....	35	x	75
10..	7				11, 9, 8, 9, 9, 10, 7, .....	63		
		1			10 .....	10		
					x x x .....	16		
					x x .....	16	12	105
12..	2				9, x .....	17		
		4			11, 9, 11, 10, .....	41		
			6		11, 10, 9, 10, 9, 27, .....	76		
					9, 10, .....	19	14	153
13..	3				11, 11, 12, .....	34		
		1			7 .....	7		
			1		11 .....	11		
				3	12, 9, 11, .....	32	x	84
14..	6				10, 10, 11, 9, 8, 8, .....	56		
		1	0		x x .....	8		
				1	9 .....	9	x	73
15..	3				11, 11, 8, .....	30		
		1	0	0	9 .....	9	4	39
115	57	42	10	28			252	2952

STATEMENT OF SALMON FISHING on River Godbout, Season of 1897.  
(Continued.)

Date.	J. Manuel, Ottawa.	Jas. Law, Montreal.	Thos. Peck, Montreal.	A. C. Henry, Montreal.	R. McD. Paterson, Montreal.	Weight, Daily.	No. of Fish.	Total Weight
July 15..	115	57	42	10	28	Grilse average 3½ lbs	252	2952
	3	6	1	....	2		12	42
	118	63	43	10	30		264	2994

252 Salmon, average 11 <sup>71</sup>/<sub>100</sub> lbs. = 2950  
12 Grilse, " 3½ lbs. = 42

2992

Name of Pool where Salmon were caught, 1897:—

Stump.....Pool	4
Bear .....	12
Cayley Stone .....	7
Heights .....	4
Camp .....	14
Kate .....	17
Belle .....	30
Glassey.....	10
Shea .....	9
Harworth .....	19
Doctor's Stone....	1
Indian.....	19
Chartris.....	1
Eagle.....	3
Upper.....	102
	252
Grilse caught . . . . .	12
	264

STATEMENT

Date.	J. Manuel.
June 11	7
13	3
14	2
15	3
16	6
17	3
18	4
20	9
21	3
22	4
23	5
	49

STATEMENT OF SALMON FISHING on River Godbout, Season of 1898.

Weight Daily.	No. of Fish.	Total Weight
252		2952
12		42
264		2994

4
12
7
4
14
17
30
10
9
19
1
19
1
3
102
252
12
264

Date.	J. Manuel, Oatawa.	Jas. Law, Montreal.	Alex. Paterson, Montreal.	Weight Daily.	No. of Fish.	Total Weight.
June 11	7			26, 24, 20, 20, 18, 18, 16		
		4		25, 16, 9, 8		
			2	20, 17	13	237
13	3			19, 19, 21		
		0	3	23, 18, 11	6	111
14	2			17, 25		
		4		19, 9, 8, 23		
			3	22, 22, 10	9	155
15	3			22, 18, 11		
		3		23, 17, 16		
			4	20, 19, 9, 8	10	168
16	6			21, 23, 18, 12, 10, 18		
		6		22, 16, 18, 9, 8, 8		
			1	10	13	193
17	3			16, 10, 11		
		1		7		
			7	25, 18, 11, 9, 9, 9, 7	11	132
18	4			17, 16, 10, 10		
		3		20, 17, 16		
			4	26, 16, 10, 9	11	167
20	9			8, 7, 10, 22, 17, 17, 18, 21, 14		
		11		11, 11, 11, 9, 9, 16, 9, 8, 19, 11, 9		
			1	22	21	279
21	3			19, 16, 10		
		3		11, 9, 10		
			3	11, 9, 10	9	105
22	4			12, 14, 10, 9		
		6		19, 17, 18, 11, 10, 8		
			2	8, 8	12	144
23	5			20, 17, 19, 8, 7		
		3		21, 13, 12		
			2	21, 17	10	155
	40	44	32		125	1846

STATEMENT OF SALMON FISHING on River Godbout, Season of 1898.  
(Continued.)

Date.	J. Manuel, Ottawa.	Jas. Lav, Montreal.	Alex. Paterson, Montreal.	Thos. Peck, Montreal.	Col. E. A. Whitehead, Montreal.	Weight Daily.	No. of Fish.	Total Weight.
June 24	49	44	32	.....	.....		125	1846
	3	4	*	.....	13, 11, 9	33		
					11, 8, 7, 21	47	7	80
25	2	4	*	.....	10, 9	19		
					9, 9, 8, 10	36	6	55
27	4	4	.....	.....	7, 8, 9, 23	47		
					14, 12, 10, 9	45		
			1	.....	11	11	9	103
28	1	2	.....	.....	12	12		
			2	.....	8, 10	18		
			2	.....	7, 8	15	5	45
29	3	4	0	.....	9, 9, 9	27		
					8, 9, 10, 10	37	7	64
30	4	2	.....	.....	11, 10, 11, 9	41		
			2	.....	12, 10	22		
					19, 8	27	8	90
July 1	0	0	.....	arrived	.....			
			5	.....	17, 12, 10, 9, 10	58	5	58
2	4	1	.....	.....	16, 10, 10, 11	47		
			0	1	0	10		
					7	7	6	64
4	4	3	.....	.....	12, 9, 10, 8	39		
			0	1	0	38		
					10	10	8	87
5	6	0	left	2	.....	11, 11, 9, 11, 10, 13	65	
					11, 10	21		
				1	10	10	9	96
6	8	2	.....	.....	27, 11, 12, 10, 10, 8, 19, 11	108		
					19, 13	32		
			4	0	.....	47	14	187
					15, 13, 8, 11			
	88	70	42	8	1		209	2775

STATEMENT

Date.

J. Manuel.

7

8

9

11

12

13

14

101

14

115

\* Not

Season of 1898.

STATEMENT OF SALMON FISHING ON RIVER GODBOUT, SEASON OF 1898.  
(Continued.)

Weight Daily.	No. of Fish.	Total Weight.
	125	1846
33 47	7	80
19 36	6	55
47 45 11	9	103
12 18 15	5	45
27 37	7	64
41 22 27	8	90
58	5	58
47 10 7	6	64
39 38 10	8	87
65 21 10	9	96
08 32 47	14	187
209	2775	

Date.	Ottawa.					Weight Daily.	No. of Fish.	Total Weight.
	J. Manuel,	Jas. Law,	Alex. Paterson,	Thos. Peck,	Col. E. A. Whitehead,			
7	88 2	70 1	42 ..	8 0	1 *	23 10	209	2775
8	0	2	..	0	0	10, 11 10, ..	3	33
9	1	1	..	1	0	10, 11 10, .. 10, .. 9, ..	2	21
11	4	0	..	1	0	11, 9, 8, 8 8, ..	3	29
12	4	0	..	2	1	11, 12, 10, 10 10, 10 10, ..	5	44
13	2	1	..	0	0	10, 9 9, ..	7	78
14	0	0	..	0	0	10, 9 9, ..	3	28
	101 14	75 ..	42 ..	12 3	2 2	Grilse average 4 lbs.	232 19	3003 76
	115	75	42	15	4		251	3079

\* Not Fishing.

232 Salmon. average 12 <sup>3</sup>/<sub>10</sub> lbs. = 3002  
 19 Grilse. " 4 lbs. = 76  
 251 3078

Name of Pool where Salmon were caught :-

Bear .....	Pool .....	2
Camp .....	" .....	7
Kate .....	" .....	7
Belle .....	" .....	49
Shea .....	" .....	44
Harworth .....	" .....	17
Doctor's Stone ..	" .....	1
Canope .....	" .....	5
Indian .....	" .....	23
Chartris .....	" .....	2
Eagle .....	" .....	12
Upper .....	" .....	63
		282

STATEM

te.	J. Manuel, Ottawa.
ne	
12	.....
13	2
14	.....
15	1
16	3
17	2
19	4
20	8
21	6
22	7
33	.....

STATEMENT OF SALMON FISHING on River Godbout, Season of 1899.

Date	J. Manuel, Ottawa.	Jas. Law, Montreal.	Thos. Peck, Montreal.	Alex. Paterson, Montreal.	Col. E. A. Whitehead, Montreal.	J. A. Walker, Montreal.	Weight Daily.	No. of Fish	Total Weight.
12		3	1	1			18, 17, 11 17 8	5	71
13	2	2	1	1			21, 13 11, 9 10 9	6	73
14				1			11	1	11
15	1	1	1	1			11 19 20 27	4	77
16	3	1	5	1			21, 11, 18. 11 23, 19, 18, 11, 10. 8	10	150
17	2			1			8, 17 11	3	36
19	4	1		3			9, 10, 10, 13. 16 9, 19, 8	8	94
20	8	1	6	2			23, 11, 11, 9, 11, 8, 9, 10. 19 12, 9, 21, 10, 11, 9 19, 9	17	211
21	6	12	1	1			19, 19, 19, 18, 13, 11 21, 11, 9, 10, 21, 14, 10, 10, 10, 11, 10, 7 8 11	20	262
22	7			6			16, 9, 8, 13, 11, 11, 11 17, 11, 20, 17, 17, 9	13	170
	33	21	15	18				87	1155

2  
7  
7  
49  
44  
17  
1  
5  
28  
9  
12  
63  
282



STATEMENT OF SALMON FISHING on River Godbout, Season of 1899.  
(Continued.)

Date.	J. Manuel, Ottawa.	Jas. Law, Montreal.	Thos. Peck, Montreal.	Alex. Paterson, Montreal.	Col. E. A. Whitehead, Montreal.	J. A. Walker, Montreal.	Weight Daily.	No. of Fish.	Total Weight	e.	J. Manuel, Ottawa.	
June 22	33	21	15	18								
23		1	8	4		12 19, 17, 10, 8, 8, 9, 9, 7 11, 8, 8, 9.	12 87 36	87	1153	y 1 3	87 12	
24	5	8	1	2		13, 10, 11, 9, 9 10, 9, 10, 9, 9, 12, 9, 9 10 12, 9	52 77 10 21	13	155		3	
26	10	8	4	6		16, 12, 11, 10, 10, 11, 11, 10, 9, 10 10, 9, 9, 8, 8, 10, 9, 10, 22, 10, 9, 10 12, 9, 9, 11, 11, 11.	110 73 51 63	16	160	5	6	
27	9	2	6			12, 12, 11, 9, 11, 9, 9, 9, 10 11, 10 10, 13, 13, 11, 9, 22	92 21 78	28	297	6	1	
28	11	9	4	3		12, 11, 11, 10, 11, 8, 9, 8, 9, 9, 6 18, 12, 11, 9, 9, 9, 8, 9, 9 20, 9, 9, 11 9, 10, 9	104 94 49 28	17	191	7	3	
29	4	3	2	5		14, 11, 9, 17 11, 9, 10 9, 9 11, 17, 10, 9, 7	51 30 18 54	27	275	8	4	
30	6	2	7	1		13, 10, 10, 9, 10, 10 9, 8 22, 18, 10, 11, 10, 9, 7 9	62 17 87 9	14	153	10	1	
July 1	9	6	1	2		10, 19, 12, 11, 11, 13, 10, 9, 9 9, 10, 10, 9, 11, 11 9 22, 10	104 60 9 32	16	175	11	1	
	87	60	48	41				236	27	208	108	71

out, Season of 1899.

STATEMENT OF SALMON FISHING on River Godbout, Season of 1899.  
(Continued).

Weight Daily.	No. of Fish.	Total Weight		J. Manned, Ottawa.	Jas. Law, Montreal.	Thos. Peck, Montreal.	Alex. Paterson, Montreal.	Col. F. A. Whitehead, Montreal.	J. A. Walker, Montreal.	Weight Daily.	No. of Fish.	Total Weight
12	87	1155	1	57	60	48	41				236	2746
87			2	12	3				10, 11	21		
36	13	135	3			2			11, 12, 7	30		
52			4	3					9, 12	21		
77			5						2 9, 8	17	9	89
10	16	160	6		1				9, 12, 8	29		
21			7				2		6	6		
110			8	6					9, 9	18	6	53
73			9		2				9, 9, 9, 9, 8, 8	52		
51	28	297	10				1		11, 9	20		
63			11	1					18	18	9	90
92			12		1					10		
21	17	191	13			1	Left		10	9		
78			14						9	10		
104			15	3					10	11	4	40
94			16		1				11, 9, 5	25		
49	27	275	17			3			9	9		
28			18						11, 11, 8	30		
51			19	4					3 9, 10, 11	30	10	94
30			20		1				25, 10, 11, 8	54		
18	14	153	21			1			9	9		
54			22					2	12	12	8	96
62			23	1					11, 10	21		
17			24		3				11	11		
87	16	175	25					3	9, 10, 7	25		
9			26			1			11, 10, 9	30		
104			27	1					10	10	8	77
60			28			2			6	6		
9	18	208	29					1	16, 9	25		
32			30						12	12	4	43
			31						12	12		
			32					1	12	12	2	21
			33						9	9		
236			34	108	71	59	44	7	7		296	3349

STATEMENT OF SALMON FISHING on River Godbout, Season of 1869  
(Continued.)

Date.	J. Manuel, Ottawa.	Jas. Lav, Montreal.	Thos. Peck, Montreal.	Alex. Paterson, Montreal.	Col. F. A. Whitehead, Montreal.	J. A. Walker, Montreal.	Weight Daily.	No. of Fish.	Total Weight.
July 13	108 2	71 1	59 1	44	7	7		296	334
						11, 9	20		
						11	11		
						13	13	4	44
14	2		1			11, 10	21		
						9	9	3	30
18	1					12	12	1	12
19		1				11	11	1	11
20	1		2			6	6		
						11, 6	17	3	23
21	2		1			16, 13	29		
						9	9	3	38
22	1					12	12	1	12
24	3					10, 5, 10	25	3	25
120 17	73 1	64 3	44	7 2	7 2	Grilse average 4 1-8 lbs.	315 25	354 10	
137	74	67	44	9	9		340	364	

315 Salmon, average 11¼ lbs. = 3544  
25 Grilse " 4¾ lbs. = 103

3647

Name of Pools where Salmon were caught :-

Stump	Pool	6
Bear	"	23
Cayley Stone	"	5
Camp	"	14
Kate	"	20
Belle	"	53
Shea	"	34
Harworth	"	25
Doe or's Stone	"	4
Indian	"	24
Chartris	"	4
Eagle	"	7
Upper	"	96
		315

Date.	J. Manuel, Ottawa.
June 13	2
14	3
15	3
16	6
18	1
19	3
20	1
21	3
22	5
23	6
25	1
26	3
27	12
49	

ut, Season of 1899.

STATEMENT OF SALMON FISHING ON RIVER GODBOUN, Season of 1900.

Weight Daily.	No. of Fish.	Total Weight.	Date.	J. Manuel, Ottawa.	Jas. Law, Montreal.	Thos. Peck, Montreal.	Col. E. A. Whitehead, Montreal.	Weight Daily.	No. of Fish.	Total Weight.
	206	334	June 13	2			12, 13,			
20					1		10,	25		
11	4	44	14	3			12, 22, 25,	10	3	35
13					4		23, 19, 14, 9,	59		
21	3	30	15	3			22, 11, 11,	65	7	124
9					4		23, 11, 10, 11,	44		
12	1	12				1	10,	55		
11	1	11				2	15, 19,	10		
6			16	6			23, 17, 14, 12, 12, 11,	34	10	143
17	3	23		Left	2		17, 19,	89		
20			18	1			16,	26	8	115
9	3	38			2	0	12, 20,	16		
12	1	12	19	3			21, 12, 10,	32	3	48
25	3	25	20	1			9,	43	3	43
					2		11, 19,	9		
315	354				1		9,	30		
25	106		21	3			18, 11, 11,	9	4	48
340	365				2		11, 13,	40		
					1		13,	24		
			22	5			16, 12, 12, 11, 11,	13	6	77
					1		18,	62		
					1		11,	18		
			23	6			21, 13, 9, 10, 9, 13,	11	7	91
					0	5	13, 12, 10, 13, 10,	75		
			25	1			14,	58	11	133
					3		11, 10, 9,	14		
							12, 7, 12,	30		
			26	3		3	13, 9, 11,	31	7	75
					6		14, 9, 10, 11, 11, 11,	33		
							19, 10,	66		
			27	12		2	11, 12, 10, 14, 13, 12, 11, 8, 12,	29	11	128
					2	0	11, 11, 9,	134		
							22, 8,	36	14	164
			49	9	21	15			94	1224

STATEMENT OF SALMON FISHING ON RIVER GODBOUR, SEASON OF 1900.  
(Continued.)

Date.	J. Manuel, Ottawa.	Jas. Law, Montreal.	Thos. Peck, Montreal.	Col. E. A. Whitehead, Montreal.	Weight Daily.	No. of Fish.	Total Weight
June 27	49	9	21	15			
28	5		1	3	10, 10, 10, 10, 11, 11, 25, 9, 11,	94	1224
29	1		7	4	10, 11, 10, 9, 10, 9, 11, 9, 22, 23, 15, 12,	9	107
30	6	Ret'd	5	2	26, 11, 10, 12, 10, 12, 27, 23, 18, 12, 10, 10, 9,	12	151
July 2	4				20, 20, 9, 9, 10, 20, 13, 10, 11, 8, 12, 10, 10,	13	190
3	5				11, 18, 13, 10, 7, 9, 10, 17, 12, 9,	13	162
4	1				12, 12,	10	116
5	6				12, 11, 15, 10, 9, 9, 10, 9, 8, 9,	2	24
6	2				12, 11, 18, 14, 9, 11, 8, 12,	10	102
7	1				10, 8, 17, 12, 12, 11, 11,	8	95
80	20	48	30			7	81
						178	2252

Date.	J. Manuel, Ottawa.
7	80
9	4
10	2
11	1
12	2
13	5
14	0
15	4
16	3
17	1
18	0
19	2
20	0
21	1
22	0
23	1
106	43

, Season of 1900.

STATEMENT OF SALMON FISHING on River Godbout, Season of 1900.  
(Continued.)

Weight Daily.	No. of Fish.	Total Weight	Date.	Fishing Party				Weight Daily.	No. of Fish	Total Weight
				J. Maunel, Ottawa.	Jas. Law, Montreal.	Thos. Peck, Montreal.	Col. E. A. Whitehead, Montreal.			
	94	1224	7	80	20	48	30		178	2252
51			9	4				18, 22, 13, 19,		
11					3			11, 10, 10,	72	
45	9	107				5		11, 11, 13, 13, 11,	31	
							1	9,	59	
10			10	2				9, 17,	9	13
69					3			20, 14, 10,	26	
72	12	151				0	3	12, 18, 9,	44	
			11	1				10,	39	8
81					2			12, 11,	10	
90	13	190				2	0	9, 9,	23	
19			2	2				8, 12,	18	5
					3			12, 10, 10,	20	
58						2		10, 16,	32	
10			3	5			0	13, 10,	26	
84	13	162				2		12, 12, 11, 9, 10,	23	9
10			4	0	2		0	11,	54	
59								15, 11,	11	6
48	10	116				2		12, 8,	26	
9			6	4			1	10,	20	
								9, 9, 9, 10,	10	5
12								12,	37	
12	2	24					1	11,	12	
			7	3			x		11,	11
66								13, 10, 11,	34	
10			8	1	6	0	x	11, 12, 11, 9, 10, 11,	64	9
10								11,	11	
17	8	95				2	0	13, 11,	24	3
9			9	2	0	0	0	10, 16,	26	
			20	0	3	0	0	13, 9, 18,	40	3
23								11,	11	
41			21	1	0	2	0	11, 9,	20	3
11								11,	11	
20	7	81	23	1	0	0	0		11	1
10				106	43	65	37			
25										
35										
11										
	178	2252							251	3106

STATEMENT OF SALMON FISHING on River Godbout, Season of 1900.  
(Continued.)

Date.	J. Manuel, Ottawa.	Jas. Law, Montreal.	Thos. Peck, Montreal.	Col. E. A. Whitehead, Montreal.		Weight Daily.	No. of Fish.	Total Weight.
July 23	106	43	65	37			251	30
24	x	1	0	0	10, .....	10	1	
25	x	x	0	x				
26	x	x	x	x				
27	1	0	0	0	6, .....	6	1	
28	x	1			13, .....	13		
			1		11, .....	11		
				1	13, .....	13	3	
107	45	66	38				256	31
18	3	14	4		Grilse average $4 \frac{1}{4}$ lbs.		39	10
125	48	80	42				295	33
					Caught by visitors viz:— Captain Panet, Royal Engineer, 22, 18, 12, 11, 9, 8, 12, 20, 10, 11, 10, 11, 10, 8		14	17
					Peter McKenzie, Montreal, 10, 9 .....		2	10
					Herr Von Gelder, 10, 8....		2	10
							313	353

x Not fishing.

274 Salmon, average  $12 \frac{29}{100}$

Name of Pools where Salmon were caught :—

Stump .....	11	Glassey .....
Bear .....	23	Shea .....
Cayey Stone .....	20	Harworth .....
Heights .....	4	Doctor's Stone .....
Kelt Point .....	17	Indian .....
Camp .....	18	Chartris .....
Kate .....	9	Eagle .....
Belle .....	36	Upper .....

4.

at, Season of 1900.

Weight Daily.	No. of Fish.	Net Weight
	251	300
10	1	
6	1	
13		
11		
13	3	
	256	315
	39	10
	295	325
	14	17
	2	1
	2	1
	313	353

.....  
 .....  
 .....  
 .....  
 .....



