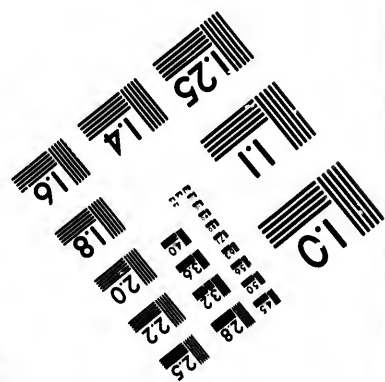
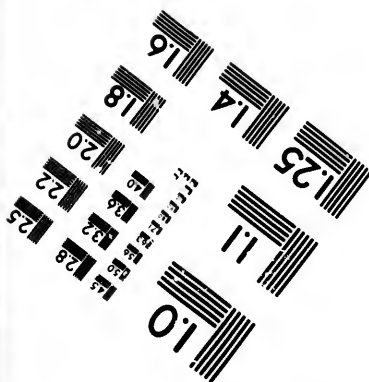
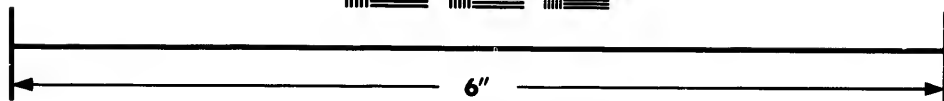
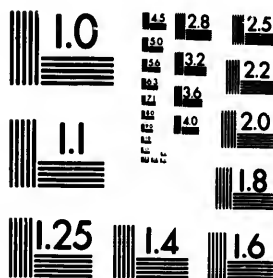

**IMAGE EVALUATION  
TEST TARGET (MT-3)**



**Photographic  
Sciences  
Corporation**

23 WEST MAIN STREET  
WEBSTER, N.Y. 14580  
(716) 872-4503

0  
16  
18  
20  
22  
25  
28  
32  
36

**CIHM/ICMH  
Microfiche  
Series.**

**CIHM/ICMH  
Collection de  
microfiches.**



Canadian Institute for Historical Microreproductions / Institut canadien de microreproductions historiques

11  
15  
18  
22  
28  
32  
36  
40

**© 1987**

Technical and Bibliographic Notes/Notes techniques et bibliographiques

The Institute has attempted to obtain the best original copy available for filming. Features of this copy which may be bibliographically unique, which may alter any of the images in the reproduction, or which may significantly change the usual method of filming, are checked below.

L'Institut a microfilmé le meilleur exemplaire qu'il lui a été possible de se procurer. Les détails de cet exemplaire qui sont peut-être uniques du point de vue bibliographique, qui peuvent modifier une image reproduite, ou qui peuvent exiger une modification dans la méthode normale de filmage sont indiqués ci-dessous.

- |                                                                                                                                                                                                                                                                                                                                                |                                                                                                                                                                                                                                                                                                                                            |
|------------------------------------------------------------------------------------------------------------------------------------------------------------------------------------------------------------------------------------------------------------------------------------------------------------------------------------------------|--------------------------------------------------------------------------------------------------------------------------------------------------------------------------------------------------------------------------------------------------------------------------------------------------------------------------------------------|
| <input type="checkbox"/> Coloured covers/<br>Couverture de couleur                                                                                                                                                                                                                                                                             | <input type="checkbox"/> Coloured pages/<br>Pages de couleur                                                                                                                                                                                                                                                                               |
| <input type="checkbox"/> Covers damaged/<br>Couverture endommagée                                                                                                                                                                                                                                                                              | <input type="checkbox"/> Pages damaged/<br>Pages endommagées                                                                                                                                                                                                                                                                               |
| <input type="checkbox"/> Covers restored and/or laminated/<br>Couverture restaurée et/ou pelliculée                                                                                                                                                                                                                                            | <input type="checkbox"/> Pages restored and/or laminated/<br>Pages restaurées et/ou pelliculées                                                                                                                                                                                                                                            |
| <input type="checkbox"/> Cover title missing/<br>Le titre de couverture manque                                                                                                                                                                                                                                                                 | <input checked="" type="checkbox"/> Pages discoloured, stained or foxed/<br>Pages décolorées, tachetées ou piquées                                                                                                                                                                                                                         |
| <input type="checkbox"/> Coloured maps/<br>Cartes géographiques en couleur                                                                                                                                                                                                                                                                     | <input type="checkbox"/> Pages detached/<br>Pages détachées                                                                                                                                                                                                                                                                                |
| <input type="checkbox"/> Coloured ink (i.e. other than blue or black)/<br>Encre de couleur (i.e. autre que bleue ou noire)                                                                                                                                                                                                                     | <input checked="" type="checkbox"/> Showthrough/<br>Transparence                                                                                                                                                                                                                                                                           |
| <input type="checkbox"/> Coloured plates and/or illustrations/<br>Planches et/ou illustrations en couleur                                                                                                                                                                                                                                      | <input type="checkbox"/> Quality of print varies/<br>Qualité inégale de l'impression                                                                                                                                                                                                                                                       |
| <input type="checkbox"/> Bound with other material/<br>Relié avec d'autres documents                                                                                                                                                                                                                                                           | <input type="checkbox"/> Includes supplementary material/<br>Comprend du matériel supplémentaire                                                                                                                                                                                                                                           |
| <input type="checkbox"/> Tight binding may cause shadows or distortion<br>along interior margin/<br>La reliure serrée peut causer de l'ombre ou de la<br>distorsion le long de la marge intérieure                                                                                                                                             | <input type="checkbox"/> Only edition available/<br>Seule édition disponible                                                                                                                                                                                                                                                               |
| <input type="checkbox"/> Blank leaves added during restoration may<br>appear within the text. Whenever possible, these<br>have been omitted from filming/<br>Il se peut que certaines pages blanches ajoutées<br>lors d'une restauration apparaissent dans le texte,<br>mais, lorsque cela était possible, ces pages n'ont<br>pas été filmées. | <input type="checkbox"/> Pages wholly or partially obscured by errata<br>slips, tissues, etc., have been refilmed to<br>ensure the best possible image/<br>Les pages totalement ou partiellement<br>obscurcies par un feuillet d'errata, une pelure,<br>etc., ont été filmées à nouveau de façon à<br>obtenir la meilleure image possible. |
| <input type="checkbox"/> Additional comments:/<br>Commentaires supplémentaires:                                                                                                                                                                                                                                                                |                                                                                                                                                                                                                                                                                                                                            |

This item is filmed at the reduction ratio checked below/  
Ce document est filmé au taux de réduction indiqué ci-dessous.

10X	14X	18X	22X	26X	30X
<input type="checkbox"/>	<input type="checkbox"/>	<input checked="" type="checkbox"/>	<input type="checkbox"/>	<input type="checkbox"/>	<input type="checkbox"/>
12X	16X	20X	24X	28X	32X

ails  
du  
odifier  
une  
image

The copy filmed here has been reproduced thanks to the generosity of:

Library of Parliament and the  
National Library of Canada.

The images appearing here are the best quality possible considering the condition and legibility of the original copy and in keeping with the filming contract specifications.

Original copies in printed paper covers are filmed beginning with the front cover and ending on the last page with a printed or illustrated impression, or the back cover when appropriate. All other original copies are filmed beginning on the first page with a printed or illustrated impression, and ending on the last page with a printed or illustrated impression.

The last recorded frame on each microfiche shall contain the symbol  $\rightarrow$  (meaning "CONTINUED"), or the symbol  $\nabla$  (meaning "END"), whichever applies.

Maps, plates, charts, etc., may be filmed at different reduction ratios. Those too large to be entirely included in one exposure are filmed beginning in the upper left hand corner, left to right and top to bottom, as many frames as required. The following diagrams illustrate the method:

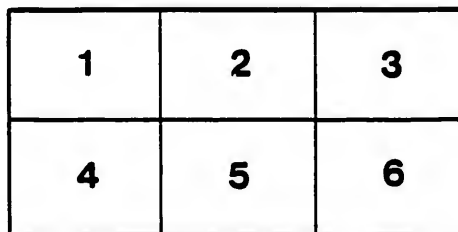
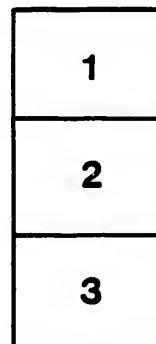

L'exemplaire filmé fut reproduit grâce à la générosité de:

La Bibliothèque du Parlement et la  
Bibliothèque nationale du Canada.

Les images suivantes ont été reproduites avec le plus grand soin, compte tenu de la condition et de la netteté de l'exemplaire filmé, et en conformité avec les conditions du contrat de filmage.

Les exemplaires originaux dont la couverture en papier est imprimée sont filmés en commençant par le premier plat et en terminant soit par la dernière page qui comporte une empreinte d'impression ou d'illustration, soit par le second plat, selon le cas. Tous les autres exemplaires originaux sont filmés en commençant par la première page qui comporte une empreinte d'impression ou d'illustration et en terminant par la dernière page qui comporte une telle empreinte.

Un des symboles suivants apparaîtra sur la dernière image de chaque microfiche, selon le cas: le symbole  $\rightarrow$  signifie "A SUIVRE", le symbole  $\nabla$  signifie "FIN".

Les cartes, planches, tableaux, etc., peuvent être filmés à des taux de réduction différents. Lorsque le document est trop grand pour être reproduit en un seul cliché, il est filmé à partir de l'angle supérieur gauche, de gauche à droite, et de haut en bas, en prenant le nombre d'images nécessaire. Les diagrammes suivants illustrent la méthode.

errata  
to

pelure,  
n à



7

CONSTITUTION AND BY-LAWS

OF THE

Metropolitan Rifle Association

OF

OTTAWA.

(AS REVISED, JUNE, 1878.)

1878.



OTTAWA.  
PRINTED BY A. BUREAU, SPARKS STREET.

1878.

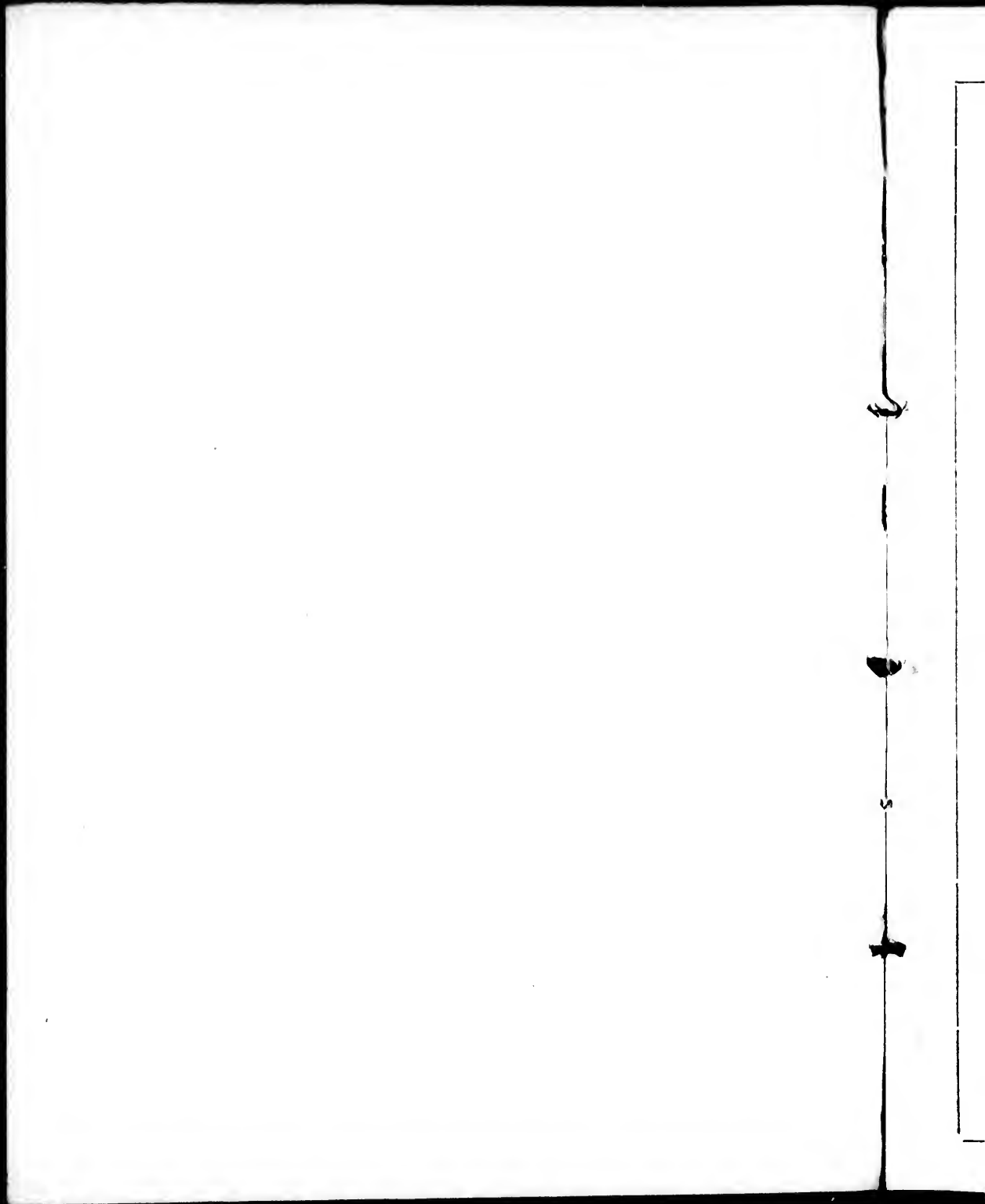

PATRON

(BY SPECIAL PERMISSION.)

His Excellency the Governor General of Canada.

*VICE-PATRON*

THE MINISTER OF MILITIA.

**PRESIDENT.**

ALLAN GILMOUR, Esq.

**VICE-PRESIDENTS.**

E. C. BARBER, Esq.

G. B. PATTEE, Esq.

**MANAGING COMMITTEE.**

MAJOR MACPHERSON. E. D. SUTHERLAND, Esq.

ENSIGN GRABURN. VET. SURGEON HARRIS.

E. WALDO, Esq.

**SECRETARY-TREASURER.**

CAPTAIN A. H. TODD.



## CONSTITUTION.

---

“THE METROPOLITAN RIFLE ASSOCIATION,” of Canada, embracing the City of Ottawa and the Metropolitan Counties of Carleton, Leeds, Russell and Ottawa, shall be governed by the following Constitution :—

1. The Association shall consist of all persons paying \$1.50 per annum to the funds thereof.

2. There shall be a Patron, Vice-Patrons, and Honorary Vice-Patrons, to be named annually by the Managing Committee.

3. There shall be a President, two Vice-Presidents, a Secretary-Treasurer and Assistant Secretary-Treasurer to be elected annually by the Members of the Association.

4. There shall be a Managing Committee consisting of the President, Vice-Presidents, Secretary-Treasurer Assistant-Secretary-Treasurer, and five other members to be appointed annually by the Association. Three shall form a quorum. In the event of a vacancy occurring in the Managing Committee, the remaining Members shall have power to fill the vacancy.

5. The Managing Committee shall have the sole management of the income and funds of the Association ; rendering an account yearly to the annual ge-

ESQ.

ESQ.

IS.

neral meeting ; such account having been previously audited by a person or persons not Members of the Managing Committee, who shall be annually named by the Association for that purpose. The Managing Committee shall also have the entire management and superintendence of all the other affairs and concerns of the Association, and shall, or may, do all such acts and deeds, as shall appear to them necessary to be done, and appoint SubCommittees for the purpose of carrying into effect the objects and views thereof.

6. The Managing Committee shall be regulated in their proceedings by such rules or by-laws, as may from time to time be enacted by them, no established rule or by-law being in any case altered, or new one proposed, except at a meeting of two-thirds of the Managing Committee. Notice of such intended alteration having been sent to each Member.

7. The Managing Committee shall, have power to pay annually the sum necessary to affiliate with the National Rifle Association of England, to entitle them to the medal of such association ; and also to pay annually the sum necessary to enable the Association to affiliate with any Rifle Association in the Dominion.

8. The annual general meeting of the Members of the Association, for the election of the Managing Com-

mittee and other matters, shall be held at Ottawa City, on the last Tuesday of April, or at such time in each year as the Managing Committee may deem most suitable.

9. The Managing Committee shall meet as often as necessary and keep minutes of its proceedings.

10. There shall be an annual prize meeting at such time and place as the Managing Committee may appoint, and the prizes shall be competed for in accordance with such regulations as may be passed by the Managing Committee from time to time.

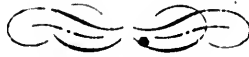

p  
M  
ca  
th  
m  
m  
cr  
or  
th  
to  
fo  
tin  
co

**BY-LAWS**  
**FOR MANAGING COMMITTEE.**

---

1. The Senior officer of the Managing Committee, present at each meeting, shall preside.

2. On the request of the President, or of any three Members of the Managing Committee, the Secretary shall call a meeting of the same.

3. The Secretary-Treasurer shall keep a record of all the transactions of the Association and Managing Committee, and at each meeting, if required, report the minutes of any previous one; collect the annual subscriptions, and all other funds of the Association, carry on all correspondence; and prepare an annual report of the proceedings of the Association. He shall have power to buy such books and stationery as may be necessary for his office.

4. The books of the Secretary-Treasurer shall at all times, be open to inspection by the Managing Committee.

5. The Secretary-Treasurer shall keep a clear and concise statement of the funds of the Association, and

when called upon by the Managing Committee, shall lay the same before any meeting thereof. He shall not pay out any money unless upon a vote of the Managing Committee to that effect.

6. Regulations for Prize Meetings shall be governed by Wimbledon Rules and Regulations.



ll lay  
t pay  
aging  
erned

