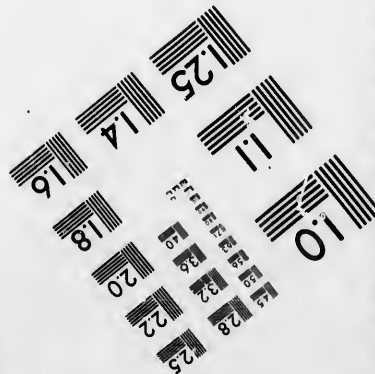
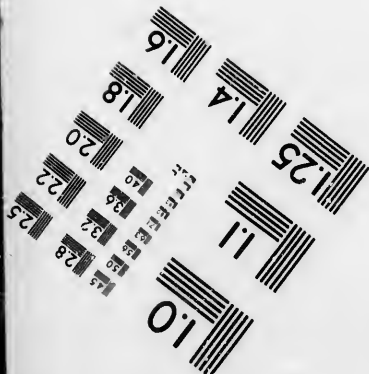
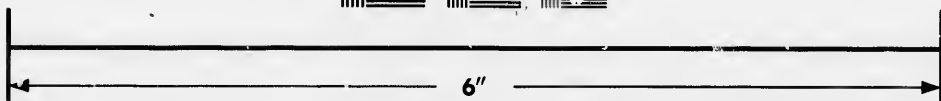
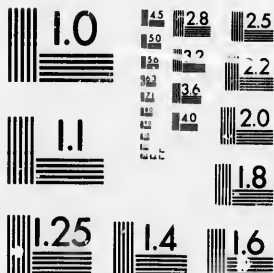

**IMAGE EVALUATION
TEST TARGET (MT-3)**



**Photographic
Sciences
Corporation**

23 WEST MAIN STREET
WEBSTER, N.Y. 14580
(716) 872-4503

**CIHM/ICMH
Microfiche
Series.**

**CIHM/ICMH
Collection de
microfiches.**



Canadian Institute for Historical Microreproductions / Institut canadien de microreproductions historiques

© 1986

Technical and Bibliographic Notes/Notes techniques et bibliographiques

The Institute has attempted to obtain the best original copy available for filming. Features of this copy which may be bibliographically unique, which may alter any of the images in the reproduction, or which may significantly change the usual method of filming, are checked below.

L'Institut a microfilmé le meilleur exemplaire qu'il lui a été possible de se procurer. Les détails de cet exemplaire qui sont peut-être uniques du point de vue bibliographique, qui peuvent modifier une image reproduite, ou qui peuvent exiger une modification dans la méthode normale de filmage sont indiqués ci-dessous.

- Coloured covers/
Couverture de couleur
- Covers damaged/
Couverture endommagée
- Covers restored and/or laminated/
Couvertures restaurées et/ou pelliculées
- Cover title missing/
Le titre de couverture manque
- Coloured maps/
Cartes géographiques en couleur
- Coloured ink (i.e. other than blue or black)/
Encre de couleur (i.e. autre que bleue ou noire)
- Coloured plates and/or illustrations/
Planches et/ou illustrations en couleur
- Bound with other material/
Relié avec d'autres documents
- Tight binding may cause shadows or distortion along interior margin/
La reliure serrée peut causer de l'ombre ou de la distorsion le long de la marge intérieure
- Blank leaves added during restoration may appear within the text. Whenever possible, these have been omitted from filming/
Il se peut que certaines pages blanches ajoutées lors d'une restauration apparaissent dans le texte, mais, lorsque cela était possible, ces pages n'ont pas été filmées.
- Additional comments:
Commentaires supplémentaires:

- Coloured pages/
Pages de couleur
- Pages damaged/
Pages endommagées
- Pages restored and/or laminated/
Pages restaurées et/ou pelliculées
- Pages discoloured, stained or foxed/
Pages décolorées, tachetées ou piquées
- Pages detached/
Pages détachées
- Showthrough/
Transparence
- Quality of print varies/
Qualité inégale de l'impression
- Includes supplementary material/
Comprend du matériel supplémentaire
- Only edition available/
Seule édition disponible
- Pages wholly or partially obscured by errata slips, tissues, etc., have been refilmed to ensure the best possible image/
Les pages totalement ou partiellement obscurcies par un feuillet d'errata, une pelure, etc., ont été filmées à nouveau de façon à obtenir la meilleure image possible.

This item is filmed at the reduction ratio checked below/
Ce document est filmé au taux de réduction indiqué ci-dessous.

10X	12X	14X	16X	18X	20X	22X	24X	26X	28X	30X	32X
<input type="checkbox"/>	<input type="checkbox"/>	<input type="checkbox"/>	<input type="checkbox"/>	<input type="checkbox"/>	<input type="checkbox"/>	<input checked="" type="checkbox"/>	<input type="checkbox"/>	<input type="checkbox"/>	<input type="checkbox"/>	<input type="checkbox"/>	<input type="checkbox"/>

The copy filmed here has been reproduced thanks to the generosity of:

Archives of Ontario
Toronto

The images appearing here are the best quality possible considering the condition and legibility of the original copy and in keeping with the filming contract specifications.

Original copies in printed paper covers are filmed beginning with the front cover and ending on the last page with a printed or illustrated impression, or the back cover when appropriate. All other original copies are filmed beginning on the first page with a printed or illustrated impression, and ending on the last page with a printed or illustrated impression.

The last recorded frame on each microfiche shall contain the symbol \rightarrow (meaning "CONTINUED"), or the symbol ∇ (meaning "END"), whichever applies.

Maps, plates, charts, etc., may be filmed at different reduction ratios. Those too large to be entirely included in one exposure are filmed beginning in the upper left hand corner, left to right and top to bottom, as many frames as required. The following diagrams illustrate the method:

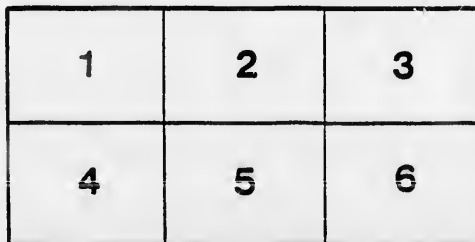
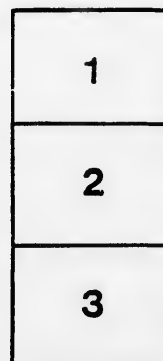

L'exemplaire filmé fut reproduit grâce à la générosité de:

Archives of Ontario
Toronto

Les images suivantes ont été reproduites avec le plus grand soin, compte tenu de la condition et de la netteté de l'exemplaire filmé, et en conformité avec les conditions du contrat de filmage.

Les exemplaires originaux dont la couverture en papier est imprimée sont filmés en commençant par le premier plat et en terminant soit par la dernière page qui comporte une empreinte d'impression ou d'illustration, soit par le second plat, selon le cas. Tous les autres exemplaires originaux sont filmés en commençant par la première page qui comporte une empreinte d'impression ou d'illustration et en terminant par la dernière page qui comporte une telle empreinte.

Un des symboles suivants apparaîtra sur la dernière image de chaque microfiche, selon le cas: le symbole \rightarrow signifie "A SUIVRE", le symbole ∇ signifie "FIN".

Les cartes, planches, tableaux, etc., peuvent être filmés à des taux de réduction différents. Lorsque le document est trop grand pour être reproduit en un seul cliché, il est filmé à partir de l'angle supérieur gauche, de gauche à droite, et de haut en bas, en prenant le nombre d'images nécessaire. Les diagrammes suivants illustrent la méthode.

VOTERS' LIST---1881.

TOWNSHIP OF HAY,

COUNTY OF HURON.

List of Persons Entitled to Vote at Municipal Elections and Elections to the Legislative Assembly.

Section 6, Chap. 9. Page 87, Consolidated Statutes of the Province of Ontario.

4. The Sheriff shall immediately upon receipt of his copies cause one of them to be posted up in a conspicuous place in the Court House; the Clerk of the Peace, upon receipt of his copies shall cause one of them to be posted up in a conspicuous place in his office; every Public or Separate School Head Master or Mistress shall in a like manner put up one on the door of the School House; and every Postmaster shall post up one of the copies in his Post Office.—39 V., C. 11, S. 4, S. S. 2.

SCHEDULE OF
Post Offices.

- 1.—HAY.
- 2.—RODGERVILLE.
- 3.—HENSALL.
- 4.—KIPPEN.
- 5.—HILLS GREEN.
- 6.—ZURICH.
- 7.—BLAKE.
- 8.—DRYSDALE.
- 9.—JOHNSON'S MILLS.
- 10.—BREWSTER.
- 11.—DASHWOOD.
- 12.—EXETER.

PA

Com

No.
Ro

92
93
166
123
124

6
19
98
100
101
115
150
159
148
197
531
27

12
31
42
43
48
49
91
112
113
121
161
529
114
13

57
59
111
127
528
527
58

55
54
61
96

VOTERS' LIST.--1881.

MUNICIPALITY OF THE TOWNSHIP OF HAY.

PART ONE.—List of Persons Entitled to Vote at BOTH Municipal Elections
and Elections to the Legislative Assembly.

POLLING SUB-DIVISION No. 1.

Comprising the 1st 6th and 7th Concessions from South Boundary to and including Lot
15, the 2nd 3rd 4th and 5th Concessions from S. B. to and including Lots 18, and
South Boundry, Lots 4 to 13 inclusive.

No. on ROLL.	NAME.	LOT.	CON. OR STREET.	Post Office.
92	J Armstrong, John	South half 15, pt. 12	3 and 5	Owner. 2
93	J Armstrong, Noah	North half 15, pt. 12	3 and 5	Owner. 2
166	J Aldsworth, Cicero	7	4	Tenant 1
123	J Armstrong, Francis	12 and E half 15	4	Owner. 3
124	J Armstrong, Wm.	12 and E. half 15	4	Owner. 3
6	J Bennet, Thomas	2	1	Tenant 1
19	J Ballantyne, Thomas	Part of 13	1	Owner. 13
98	J Bonthron, James	18	3	Owner. 2
100	J Bell, Paul D.	N $\frac{1}{2}$ 18, N $\frac{1}{2}$ 24, 20, E $\frac{1}{2}$ 19 pt 20	1, 3 and 5	Owner. 3
101	J Bell, Robert	20, N $\frac{1}{2}$ 24, N $\frac{1}{2}$ 18, E $\frac{1}{2}$ 19 pt. 20	5, 3 and 1	F. Son 3
115	J Brooks, James	East part 5 and E $\frac{1}{2}$ 6	4	Owner. 1
150	J Bell, Daniel	19 and 20 E $\frac{1}{2}$ 22 and S $\frac{1}{2}$ 17	5 (see S. No. 2)	Owner. 3
159	J Bell, James	North half West half 16	5	Owner. 3
148	J Bell, William	S $\frac{1}{2}$ W $\frac{1}{2}$ 16, P. S. 25, 26	5 and Hensall	Owner. 3
197	J Broderick, George	North half North half 7	7 (see sub-div. 3)	Owner. 6
531	J Box, Richard	East half 8	S. B.	Owner. 13
27	J Bowden, J. W.	Pt. 1 16, S. half 17	1	Owner. 12
12	J Case, Benjamin	7 and 6	1 and 2	Owner. 1
31	J Collingwood, Wm.	16, S $\frac{1}{2}$ 17 and N E $\frac{1}{2}$ 1	1	Tenant 2
42	J Collins, John	2	2	Owner. 1
43	J Collins, Frederick	2	2	Owner. 1
48	J Campbell, Wm., Sr.	9, 10 and 3	2 and 3	Owner. 1
49	J Campbell, Wm., Jr.	3, 9 and 10	3 and 2	F. Son. 1
91	J Chapman, Wm.	14	3	Owner. 2
112	J Carrick, James	South half 4 and S. half 8	4 and 2	Tenant 2
113	J Carrick, John	South half 4 and S. half 8	2 and 4	F. Son 2
121	J Corbett, John	North half 13	4	Owner. 3
161	J Caldwell, William	S $\frac{1}{2}$ 18, N $\frac{1}{2}$ 17 and pt. 20	5	Owner. 3
529	J Ching, Thomas	5 and 6	S. B.	Owner. 1
114	J Carrick, Archibald	South half 8, South $\frac{1}{2}$ 4	2 and 4	Tenant 2
13	J Case, Adam	7 and 6	1 and 2	F. Son 1
57	J Dongall, Wm. Sr.	East half 14 and 15	2	Owner. 2
59	J Dongall, Wm. Jr.	East half 14 and 15	2	F. Son. 2
111	J Daw, Simeon	3	4	Owner. 1
127	J Dick, Thomas	18	4	Tenant 3
528	J Dunsford, William	West half 4	S. B.	Owner. 1
527	J Dunsford, Thomas	North half North half 10	S. B.	Owner. 1
58	J Dongall, Thomas	East half 14 and 15	2	F. Son 2
55	J Eacrett, Chris	North half 13	2	Owner. 2
54	J Eacrett, Richard	South half 13	2	Owner. 8
61	J Elder, William	West half 16 and 17, E $\frac{1}{2}$ 17	2 and 4	Owner. 3
96	J Edwards, Miller	North half 17	3	Owner. 3

No.
Rot.

97
122
146
56

140
532

21
79
80
117

7
4
14
77
47
142
145

52
533

2
530

44
86
85
87

162
11
95
94
125
126

3
16
50
22
75
118
1
24
51

46
76
78

15
81
82
120
84
83

25

Polling Sub-Division No. 1---Continued.

No. on Roll.	NAME.	LOT.	CON. OR STREET.	Post Office.
97	J Edwards, Elisha	South half 17	3	Owner. 3
122	J Essay, Thomas	North half 14	4	Tenant 3
146	J Elder, William	South half South half	14 5	Owner. 2
56	Eacrett, Robert	N. half 13	2	F. Son 2
140	J Follick, Enceh	South half 3	5	Tenant 1
532	Ford, Allert	W. half 8 and 9	S. B.	Tenant 1
21	Grant, Edward	Pt. of 13, and 2, 3 and 4	1 and Rodgerville	Owner 2
79	Gould, Joseph	8 and 8	3 and 4	Owner 1
80	Gould, James	8 and 8	3 and 4	F. Son 1
117	J Gould, John	8	4	Owner. 3
7	J Holland, Anthoy	3	1	Owner. 13
4	Howard, Robert	Part of 1	1	Owner. 1
14	J Hawkins, George	8	1	Owner. 1
77	J Hawkins, Jackson	6	3	Owner. 1
47	J Hawkins, Richard	North half 8	2	Owner. 1
142	J Howard, James	4 and E. half E, half 5	5	Owner. 13
145	J Hunter, Leonard	S. half S. half 9	5	Owner. 13
52	J Ingram, Alex. Sr.	12 and S. half 24	2 and 1	Owner. 2
533	Isaac, Henry	E. half W. half 10	S. B.	Cwner. 1
2	Jones, Richard	Part of 1	1	Owner. 1
530	J Jones, J. C. Jr.	7	S. B.	Owner. 13
44	J Loadman, James	3	2	Owner. 1
86	Lammie, Wm. Sr.	11 N. pt. 10	3	Owner. 2
85	Lammie, Wm. Jr.	11 N. pt. 10	3	Tenant 2
87	Lammie, Robert	11 N. pt. 10	3	Owner. 2
162	Manning, Solcmon	E. half E. half 5	6	Owner. 1
11	J Murray, James	6	1	Owner. 1
95	J Munn, Alexander	16 and South half 14	3 and 4	Owner. 3
94	J Munn, Peter	16 and South half 14	3 and 4	Owner. 3
125	Mack, David, Sr.	W. half 15 and E. half 15	5 rrd 4	Owner. 3
126	J Mack, David, Jr.	E. half 15 and W. half 15	5 and 4	Tenant 3
3	McKenzie, Murdoch	Part of 1	1	Owner. 1
16	J McTaggart, Alfred	10	1	Owner. 1
50	McColl, Daniel	11, E. half 11	2 and 5	Owner. 2
22	J McEwan, Alexander	18, S. half 19	2	Owner. 3
75	J McMahon, John	4	3	Owner. 1
118	McDonald, James	S. half 9	4	Owner. 1
1	J McCallum, John	1	1	Owner. 1
24	McKay, David	6	Rodgerville	Tenant 3
51	McColl, Dougall	11 and E. half 11	2 and 5	Owner. 3
46	J Northcott, William	7	2	Owner. 1
76	J Northcott, John	5	3	Owner. 1
78	J Northcott, Rodger	7	3	Owner. 1
15	J Oke, Hugh	9	1	Owner. 1
81	J O'Brien, William	9	3	Owner. 1
82	J O'Brien, Patrick	S. part 10	3	Owner. 1
120	J O'Brien, George H.	E. half 11	4	F. Son 1
84	O'Brien, James, Sr.	N. part 10	3	Owner. 1
83	O'Brien, John	S. part 10	3	F. Son. 1
25	Patterson, Robert	15	1	Owner. 2

No
Ro

20
14

18

48

118

20

60

144

147

4

8

88

90

738

10

17

2

2

143

53

P

No

R

P

No

R

P

No

R

P

Polling Sub-Division No. 1—Continued.

No. on Roll.	NAME.	LOT.	CON. OR STREET.	Post Office.
26 J	Patterson, John	15	1	Tenant 2
141 J	Pickard, James	N. half 3	5	Owner. 13
18 J	Ross, Gavin	12	1	Owner. 2
45 J	Russel, William	4	2	Owner. 1
119 J	Russel, David	E. half 10	4	Tenant 1
20 J	Swan, Thomas	Part of 13	1	Owner. 2
60 J	Shirray, Nichol	W $\frac{1}{2}$ 14 & 15, E $\frac{1}{2}$ 16 & 17	2	Owner. 3
144 J	Simpson, John	West half 6	7	Owner. 3
147 J	Sutherby, Charles	East half, E half 10	5	Tenant 3
41 J	Swenerton, James	1, E half 10	2, S B	Owner. 1
88	Taylor, John, Sr.	12	3	Owner. 2
89 J	Taylor, John, Jr.	12	3	Owner. 2
90 J	Taylor, Duncan	12	3	Owner. 2
8 J	Walper, Abel	South half 4	1	Owner. 1
739 J	Wilson, Thomas J.	11, 12, 14 and 15	6 (see sub-div. 2	Owner. 2
9 J	Wilkie, Charles	N half 4	1	Owner. 1
10 J	Willis, John	5	1	Tenant 2
17 J	Whiteford, Aram	11	1	Owner. 2
23	White, George	9	Rodgerville	Owner. 2
22 J	White, James	14	1	Owner. 2
143 J	Werry, Thos.	Pa 5	5	Owner. 12
534 J	Wuerth, Frederick	13	S. B.	Owner. Creditor.

PART TWO.—List of Persons Entitled to Vote at Municipal Elections ONLY.

No. on Roll.	NAME.	LOT.	CON. OR STREET.	Post Office.
5 J	Bolton, George	Part of 1	1	Owner. 1

PART THREE.—List of Persons Entitled to Vote at Elections to the Legislative Assembly ONLY.

No on Roll.	NAME.	LOT.	CON. OR STREET.	Post Office.
-------------	-------	------	-----------------	--------------

NONE.

PAR

Compr
an
13

No. or
ROLL.

- 33
- 764
- 65
- 102
- 103
- 150
- 713
- 720
- 134
- 133
- 138
- 774
- 761
- 766
- 743
- 724
- 762
- 99
- 744
- 778
- 775
- 27
- 160
- 101
- 128
- 730

- 107
- 175
- 596
- 597
- 763
- 771
- 747
- 715
- 742
- 181
- 161

- 38
- 39
- 110
- 131
- 137
- 734

VOTERS' LIST.--1881.

MUNICIPALITY OF THE TOWNSHIP OF HAY.

PART ONE.—List of Persons Entitled to Vote at BOTH Municipal Elections
and Elections to the Legislative Assembly.

POLLING SUB-DIVISION No. 2.

Comprising the 1st, 6th and 7th Concessions from Lots 16 to 28 inclusive, the 2nd, 3rd, 4th
and 5th Concessions from Lots 19 to 28 inclusive and North Boundary, Lots from 2 to
13 inclusive.

No. on ROLL.	NAME.	LOT.	CON. OR STREET.	Post Office.
33	Arbuckle, William	Southeast corner 23	1	Owner. 3
764	Beatty, Samuel	P. S. 136, 137	Hensall	Owner. 3
65 J	Burns, James	22 and 21	2	Owner. 3
102	Buchanan, Wm, Sr.	21	3	Owner. 3
103 J	Buchanan, Wm, Jr.	21	3	Tenant 3
150 J	Bell, Daniel	19 and 20	4	Owner. 3
713 J	Bonthron, Robert	P. S. S.	Hensall	Owner. 3
720	Brady, Thomas	P. S. 19	Hensall	Tenant 3
134	Berry, Adam	North half 24	4	Owner. 3
133	Berry, Thomas	South half 24	4	Tenant 3
138 J	Berry, John	North half 27	4	Owner. 5
774 J	Braham, Robert	P. S. 192, 193	Hensall	Owner. 3
761	Blatchford, John, Sr	P. S. 175, 176	Hensall	Owner. 3
766 J	Blatchford, John, Jr.	M. S. 234, 235	Hensall	Owner. 3
743 J	Blatchford, Francis	M. S. 213, 214	Hensall	Owner. 3
724	Beaverly, James	P. S. 9	Hensall	Owner. 3
762	Blatchford, Arthur	P. S. 175, 176	Hensall	Owner. 3
99	Bell, John	19	3	Owner. 3
744	Brown, George	M. S. 23	Hensall	Owner. 3
778	Blair, William	S. W. corner 30	1	Owner. 4
775	Baker, John	16, s. pt. 17, N. pt. 1	1 (see s. d. 1)	Owner. 12
27 J	Bawden, William	M. S. 224	Hensall	Tenant 3
160 J	Beli, Paul D.	N. half 24	1 (see s. d. 1)	Owner. 3
101	Bell, Robert	N. half 24	1 (see s. d. No. 1)	F. Son 3
128 J	Bell, Daniel	19	4 (see s. d. No. 1)	Owner. 3
730	Beek, James	M. S. 227	Hensall	Tenant 3
107 J	Carlisle, Robert	N $\frac{1}{2}$ 24, S $\frac{1}{2}$ 25	3	Owner. 3
175 J	Curry, William	25 p.s. 16, 179, v. s. 104	6, Hensall, Zurich	Owner. 5
596	Cochrane, John	Parts of 7 and 8	N. B.	Owner. 5
597 J	Cochrane, James	Parts of 7 and 8	N. B.	Owner. 5
763	Cook, William, Sr.	P. S. 138, 139	Hensall	Owner. 3
771 J	Charters, William	M. S. 2, 225, 266	Hensall	Owner. 3
747	Carr, William	P. S. 70, 71 and 126	Hensall	Owner. 3
715 J	Carlisle, William	P. S. 70, 71, and 126	Hensall	Owner. 3
742 J	Coxworth, James	P. S. 55, 56	Hensall	Owner. 3
181 J	Carlisle, Robert	S. half of S. half 19	7	Tenant 5
161	Caldwell, William	N. E. cr of 20 N $\frac{1}{2}$ 17 S $\frac{1}{2}$ 18 5	(see S. No. 1)	Owner. 3
38 J	Doig, Paul	29	1	Owner. 4
39	Doig, Robert	30	1	Owner. 4
110 J	Diek, Gilbert	28	3	Tenant 4
131	Daters, Henry	22	4	Owner. 3
137 J	Daters, Frederick	S. half 27	4	Tenant 3
734	Donaldson, Wm.	P. S. 58, 59	Hensall	Owner. 3

No. of
Rolls

745
741
760
169
170

765
171
187
759
732
188
193

32
139
753
167
168
179
183

35
177
191
192
591
593
594
598
601
602
755
738
159
770
721
745
751

52
590
716

170
132
707
708
709

70
727
714

64
125
130
599
606

Polling Sub-Division No. 2—Continued.

No. on ROLL.	NAME.	LOT.	CON. OR STREET.	Post Office.
745	Dick, David	P. S. 125	Hensall	Owner. 3
741	Dick, Thomas	P. S. 85	Hensall	Owner. 3
760	Decoring, Thomas	P. S. 140, 141	Hensall	Owner. 3
169 J	Dignan, Ross	W. half 20, pt. 18	6 and 7	Owner. 5
170 J	Dignan Warren	E. half 20 pt. 18	6 and 7	Owner. 5
765	Fulton, Robert	P. S. 123, 124	Hensall	Tenant 3
171	Ferguson, Robert	21	6	Owner. 5
187 J	Forrest, Cooper	24	7	Owner. 5
759 J	Fitzgerald, John	N $\frac{1}{2}$, S $\frac{1}{2}$ 14 p. s. 180, 181	5, Hensall	Owner. 3
732	Fairburn, Sidney	M. S. 224, 226	Hensall	Owner. 3
188	Forrest, James	24	7	F. Son. 5
193 J	Forsyth, Ebenezer	28	7	Owner. 5
32 J	Gilebrist, John	S half 22, P. S. 18, 43	1, Hensall	Owner. 3
129 J	Greenslade, George	28	4	Owner. 5
753 J	Gibson, Wm.	W. S. 50	Hensall	Owner. 3
167 J	Gorby, John	18	6	Owner. 5
168 J	Glenn, Wm.	19	6	Owner. 5
179 J	Grainger, John	E half of E half 15	7	Owner. 5
183 J	Gram, Wm.	20	7	Owner. 5
35 J	Hefferman, John	25	1	Owner. 4
177	Houlden, James	27	6	Owner. 5
191 J	Hudson, Joseph	E half 26	7	Tenant 5
192	Hudson, Thomas	E half 27	7	Tenant 5
591 J	Hanson, Walter	E half 3	N. B.	Owner. 4
593	Hollingshead, Wm.	W half 4	N. B.	Owner. 4
594 J	Hollingshead, Hy.	E half 4	N. B.	Owner. 4
598 J	Hieronimus, W.	9	N. B.	Owner. 5
601 J	Hill, Wm.	11	N. B.	Owner. 5
602 J	Hagan, James	12	N. B.	Owner. 5
755 J	Harwood, Upton	M S 232	Hensall	Owner. 3
738	Hudson, Joseph	M S 3	Hensall	Owner. 3
159 J	Harris, James	26	4	Tenant 3
770	Hillier, Robert G.	P S 66, 67	Hensall	Owner. 3
721	Hartley, Rev. A.	Income	Hensall	Owner. 3
745	Hodgins, Wm.	P S 192 and 193	Hensall	Owner. 3
751	Horn, Henry	P S 196 and 197	Hensall	Owner. 3
52 J	Ingram, Alex., Sr.	S half 24	1 (see s. d. 1)	Owner. 2
590 J	Iveson, Wm.	2	N. B.	Owner. 4
716	Ilsie, Frederick	M S 275, 216	Hensall	Owner. 3
176 J	Jarrot, John	26 and N half 25	6 and 7	Owner. 5
132 J	Johnson, John	23	4	Owner. 3
707 J	Jackson, Samuel T.	M S 217 and 274	Hensall	Owner. 3
708 J	Jackson, Henry	P S 7	Hensall	Owner. 3
709 J	Jackson, George	M S 233	Hensall	Owner. 3
70	Kerr, William	S half 25	2	Owner. 3
727 J	Klaussen, Julius C.	M S 231	Hensall	Tenant 3
714 J	Kelly, Alva	W part Buchanan's block	Hensall	Tenant 3
64	Louttit, Peter	S W corner 21	2	Owner. 3
129 J	Luker, John	21 and E half E half 21	4 and 5	Owner. 3
130 J	Luker, Augustus	21, E half E half 21	4 and 5	Owner. 3
599 J	Love, Hugh, Sr.	10	N. B.	Owner. 5
600	Love, Andrew, Y.	10	N. B.	F. Son 5

No.
Rom

105
106
712
603
725
733
758
726
31

37
66
154
172
173
178
174
592
767
733
103
711
768
2
3
6
6
7
75

74
7
7
7
71
7
75
77
77
16

6
6
6
18
18
16
73
2
73
13
7

1
1
1
1
6

Polling Sub-Division No. 2---Continued.

No. on ROLL.	NAME.	LOT.	CON. OR STREET.	Post Office.
105	Moir, George	23	3	Owner. 3
106	Moir, Colin	23	3	F. Son 3
712 J	Murray, George	P S 63, 64	Hensall	Owner. 3
603	Maxwell, John	Part of 11	N. B.	Owner. 5
725 J	Moore, Thomas J.	Buchanan's block	Hensall	Tenant 3
733	Mines, George	M S 34, 35	Hensall	Owner. 3
758	Moore, William	P S 63	Hensall	Owner. 3
726	Muir, Harry	M S 261, 222	Hensall	Tenant 3
31 J	Muir, William	20	1	Owner. 3
37 J	McMordie, Robert	28	1	Owner. 4
66 J	McLaren, Alex.	21 and 22	2	Owner. 3
154 J	McSherry, Wilson	S half 24	5	Owner. 3
172 J	McAllister, Robert	23 and S part 22	6	Owner. 5
173 J	McAllister, John	24 and N part 22	6	Owner. 5
178	McAllister, A. Sr.	28	6	Owner. 5
174	McAllister, Wm.	24, part 22	6	F. Son 5
592	McMurtrie, John	W half 3	N. B.	Owner. 4
767	McLennan, David	P S 117	Hensall	Tenant 3
735 J	McGregor, Duncan	P S 76 and 77	Hensall	Owner. 3
104 J	McArthur, Robert	22	3	Owner. 3
711	McDonald, John	P S part of 7	Hensall	Owner. 3
768	McArthur, Robert	P. S. 177 and 178	Hensall	Owner. 3
29 J	McEwen, Duncan	18	1	Owner. 2
30 J	McEwen, William	19	1	Owner. 2
62 J	McEwen, Alexander	18 S half 19	1 (see s. d. No. 1)	Owner. 3
63 J	McEwen, John	N half 19, 20	1	Owner. 3
71 J	McTaggart, Peter	N half 25	2	Tenant 3
750	McLean, William	W S 47	Hensall	Owner. 3
746	Petty, John	P S 129 130	Hensall	Owner. 3
73 J	Petty, John	27	2	Owner. 4
74	Petty, Oliver	27 and 28	2	Tenant 4
73 J	Petty, John H.	27 and 28	2	Tenant 4
717 J	Paterson, Robert	S E corner 21, 28, 29, 30-1-4	Hensall	Owner. 3
72	Petty, George C.	E half 26	Hensall	Owner. 3
754	Pepper, Rodger	P S 78 and 80	Hensall	Owner. 3
777 J	Petty, James	Part S half 21	1	Owner. 3
776 J	Petty, George	P S 113-4-1-94-5, 61 & 62	Hensall	Owner. 3
166 J	Parker, George	W half of W half 16	6	Tenant 5
69	Reith, James	23, 24, S half 24	2 and 3	F. Son 3
67	Reith, William	23, 24, S half 24	2 and 3	Owner 3
68	Reith, David	23, 24, S half 24	2 and 3	F. Son 3
189 J	Reichert, Henry	28 and S part 8	5 and N. B.	Owner. 5
186 J	Rife, David	23	7	Tenant 5
160 J	Reichert, Henry	S half 25	7	Owner. 5
731 J	Reynolds, Richard	P S 1 and 2	Hensall	Owner. 3
221 J	Rannie, Samuel	W S 36, 40, 41, P S 6, 54	Hensall (see s. d. 3)	Owner. 3
728	Reynolds, Harry	P S 134	Hensall	Owner. 3
153 J	Redmond, Charles	23	5	Owner. 5
752	Ramsay, Edwin	P S 3	Hensall	Owner. 3
40 J	Schafer, Henry	Part 30	1	Owner. 4
155 J	Sturgeon, Thomas S.	N half 24, S half 25	5	Owner. 3
156 J	Sparks, James	N half 25	5	Owner. 3
157	Stelck, Claus	26	5	Owner. 5
158	Stelck, William	26	5	F. Son. 5
40	Shaffer, Henry	Part 20	1	Owner. 8
604	Shirrat, William	N E corner 12	N. B.	Owner. 5

No. of
Roll

595
690
722
756
740
773
28
150
159
165
718

36
108
109
135
184
185
606
605
737

736

749

34
723
151
152
772
739
608
710
729
180

PA

No. of
Roll

163
164

719

769
149

757

607

PA

Polling Sub-Division No. 2---Continued.

No. on Roll.	NAME.	LOT.	CON. OR STREET.	Post Office.
595 J	Slater, Walter	5	N. B.	Owner. 4
690 J	Schafer, Edward	Part 26	7	Tenant 5
722	Sutherland, James	P S 14, 15, and M S 226	Hensall	Owner. 3
756	Stoneman, William	P S 17, 20, 44, 57 and 82	Hensall	Owner. 3
740	Smallacombe, W. T.	P S 5	Hensall	Tenant 3
773	Stoneman, William	P S 41	Hensall	Tenant 3
28 J	Stewar, James	N half 17	1	Tenant 3
150	Soldan, Conard	W half 19 and 20	5	Owner. 6
159	Stelek, David	27 and N E corner 20	5 and 15	Owner. 5
165 J	Shuart, Haggai	E half 16	6	Tenant 6
718	Scott, John	Part of 21	1	Owner. 3
36 J	Thomson, George Jr	N part 27, N half 25	1 and 2	Owner. 4
108 J	Thomson, Robert	26 and w half 26	3 and 2	Owner. 3
109 J	Thomson, Samuel	27	3	Owner. 4
135 J	Troyer, Stephen	25	4	Owner. 3
184 J	Troyer, Edmund	N part 21 and S part 22	7	Owner. 5
185 J	Troyer, James E.	W part 22	7	Owner. 5
606	Troyer, John	Pt of 11	N. B.	Owner. 5
605	Troyer, Charles	Part 11	N. B.	Owner. 5
737 J	Thomson, Bernard	P S 32 and 33	Hensall	Owner. 5
736	Urquart, Donald	Part of N half 21	1	Owner. 3
749	Vanvalkensburgh, W.	P S 123 and 124	Hensall	Owner. 3
34	Wilson, William	N $\frac{1}{2}$ 22&Npt33,21,22,23,24,36,38,401,	Hensall	Owner. 3
723 J	Warring, Richard	E half 26	2	Owner. 3
151	Wilson, William	W half 21 and W half 22	5	Owner. 3
152	Wilson, John D.	W half 21 and W half 22	5	F. Son 3
772	Wright, John F.	P. S. 74 and 75	Hensall	Tenant 3
739 J	Wilson, Thomas J.	26 S $\frac{1}{2}$ 21,11,13,14,15,17,18,N $\frac{1}{2}$ S N $\frac{1}{2}$ E $\frac{1}{2}$ 10,1,6,7		Owner. 5
608	Walper, William	North half 13	N. B.	Tenant 5
710	Wang, William	Part of 7	Hensall	Owner. 3
729	Wright, James	M S E half 225	Hensall	Owner. 3
180 J	Whiteman, Charles	E half of E half 16	7	Owner. 5

PART TWO.—List of Persons Entitled to Vote at Municipal Elections ONLY.

No. on Roll.	NAME.	LOT.	CON. OR STREET.	Post Office.
163	Follick, David	Pt N half 15	6	Tenant 6
164	Follick, John	Pt N half 15	6	Tenant 6
719	Hislop, James	P S 48 49	Hensall	Owner. 3
769	Luker, William	P S 65	Hensall	Owner. 3
149	Lestie, John	N E corner of 20	5	Owner. 3
757	McTaggart, John	P S 83	Hensall	Owner. 3
607	Styles, William	N part 11	N B	Owner. 5

PART THREE.—List of Persons Entitled to Vote at Elections to the Legislative Assembly ONLY.—NONE.

PAR

Comp
P

No. of
ROLL

666

670

197

204

218

219

229

236

245

278

279

289

650

662

676

224

274

705

706

699

225

196

214

215

694

269

610

615

651

703

656

686

700

223

255

669

674

217

228

257

255

256

301

VOTERS' LIST.--1881.

MUNICIPALITY OF THE TOWNSHIP OF HAY.

PART ONE.—List of Persons Entitled to Vote at BOTH Municipal Elections
and Elections to the Legislative Assembly.

POLLING SUB-DIVISION No. 3.

Comprising the 8th, 9th, 10th and 11th concessions from Lot 6 to 28 inclusive and North
Boundary Lots from 14 to 21 inclusive.

No. on ROLL.	NAME.	Lot.	CON. OR STREET.	Post Office.
666	Albrecht, Adam	K S 42, part P K, lot B	Zurich	Owner. 6
670	Buchanan, G. M. D.	W ½ E ½ 20, K S E pt. 15	10, Zurich	Owner. 6
197	Broderick, George	S half 8 part 7	7 and 8	Owner. 6
204	Bender, Henry	part 18	8	Owner. 6
218	Broderick, Robert	E part 11	9	Owner. 6
219	Broderick, Joseph	E part 11	9	Tenant 6
229	Bender, Herman	S pt. 19, N half S ½ 18	8 and 9	Owner. 6
236	Bauer, Henry	pts 25, 26, 27, E ½ N ½ 26	9 10	Owner. 6
245	Broderick, John	S half 7	10	Owner. 6
278	Bechler, Christian	11	10	Owner. 6
279	Bechler, Menno	11	10	Owner. 6
289	Bloch, Henry	17	11	Tenant 6
650	Baker, Louis, V.	K S park 9	Zurich	Owner. 6
662	Becker, Louis	K S park lot B	Zurich	Owner. 6
676	Bossenberry, Ed.	V S 121 122 123 124	Zurich	Owner. 6
224	Battel, William	N half 14	9	Owner. 6
274	Bare, Henry	6	11	Owner. 6
705	Bueschlen, Christian	N half 22	10	Owner. 6
706	Brown, Robert	N pt. 11 K S	Zurich	Owner.
699	Cook, Henry	Mill Survey	Zurich	Owner. 6
225	Cober, Solomon	15	9	Owner. 6
196	Decher, Lawrence	7	8	Owner. 6
214	Decker, John, Sr.,	N half 7, S part 8	9	Owner. 6
215	Decker, John Jr.	N ½ 7, S part 8, part 5	9 and 13	T. & O. 6
694	Demuth, Henry	B S, S W, pt 20	Zurich	Owner. 6
269	Dibbern, John	N ½ S ½ 28	10	Owner. 6
610	Dinsmore, John	17	N. B.	Owner. 6
615	Douglass, Alex.	21	N. B.	Owner. 7
651	Demuth, Frederick	K S 7 and 8	Zurich	Owner. 6
703	Deichert, Nicholas	K S East part 11 and 12	Zurich	Owner. 6
656	Dumart, Henry	K S 32 and 37	Zurich	Owner. 6
686	Deichert, John	K S 33 35 and 36	Zurich	Owner. 6
700	Drew, Edred	K S 83 84 85 86	Zurich	Owner. 13
223	Eisenback, Geo., Sr.	S half 14	9	Owner. 6
255	Eisenback, Geo., Jr.	S half 14	9	F. Son 6
669	Faust, Daniel S.	V S 2, K S part 12	Zurich	Owner. 6
674	Foster, Nicholas	91 92 and 93	Zurich	Owner. 6
217	Foster, Samuel	9	9	Owner. 6
228	Foster, John	N pt 17 and S pt 18	9	Owner. 6
257	Fanson, James	N part 17	10	Owner. 6
258	Fischer, Chris.	W half 18	10	Tenant 6
259	Fuss, Henry	S half 19	10	Tenant 6
301	Fee, Walter	N half 25 and 26	10 and 11	Owner. 6

Polling Sub-Division No. 3—Continued.

No. on Roll	NAME.	LOT.	CON. OR STREET.	Post Office.
302	J Fee, Edward	W half 27, part 28 and 27	10 and 11	Owner. 6
304	Fee, George	W half 27, part 28 and 27	10 and 11	F. Son. 6
303	Fee, Walter	W half 27, part 28 and 27	10 and 11	F. Son. 6
680	Foster, John	V S 137	Zurich	Owner. 6
702	Fenwick, William	K S 83 84 85 86 41 40	Zurich	Owner. 6
275	Faust, Henry O.	7	11	Owner. 6
276	Faust, Adam O.	7	11	Owner. 6
294	Folland, Conrad	20	11	Tenant 6
255	Gottschalk, Louis	16 N half 15, part 11	10, 11 and 13	Owner. 6
233	J Geiger, Abram	23 N ½ 18 and pt 18	pt 26 9 and 10	Owner. 6
262	Gies, Earnest	E half 24 part 25	10	Owner. 6
264	Gallman, John, Sr.	V part 24	10	Owner. 6
265	Gallman, Jacob	W part 24	10	F. Son. 6
263	J Gallman, John, Jr.	W half S half 25	10	Owner. 6
267	J Gies, Henry	W half S half 26 and pt 25	10 and 11	Owner. 6
282	J Gingerich, Jacob O	E half 11- & pt 12-11	10 8	Tenant 6
646	Grebe, Charles	V S 17 18 19 20	Zurich	Owner. 6
645	Grebe, Henry	V S 17 18 19 20	Zurich	Owner. 6
696	Galster, Servetius	B S 4	Zurich	Owner. 6
200	Hey, Andrew	S W part 12	8	Owner. 6
211	Hahn, Ludwig	W half 6	9	Owner. 6
220	J Hey, John	W. half 11	9	Owner. 6
231	Hohner, Jacob	part 21	9	Tenant 6
271	Hartman, John	E. half 10	8	Owner. 11
657	J Hardy, Edward J	K. S. N. pt. 16	Zurich	Owner. 6
664	Holtzman, Wm. H.	K. S. 61, 62	Zurich	Owner. 6
192	J Hess, George	B. S. 4	Zurich	Owner. 6
775	Happel, Jacob	B. S. 5, 6, park lot 3	Zurich	Owner. 6
701	Happel, Hartman	K. S., W. part 13, 14, 15	Zurich	Owner. 6
690	J Hess, Christian	B. S. 11, park lot 1	Zurich	Owner. 6
185	Haberer, Jacob	K. S., W. part 15	Zurich	Owner. 6
658	J Hess, Frederick	K. S. S. part Mill res.	Zurich	Owner. 6
679	Heiderman, Rudolph	V. S. 138	Zurich	Owner. 6
665	Holtzman, Gabriel	K. S. part P. K. B. S.	Zurich	Owner. 6
609	Hartung, Nicholas	W. half 16	N. B.	Owner. 6
682	Hill, August	Voll. S., 105	Zurich	Owner. 6
230	Ilsie, Henry	Pt. 19, E½, N. half 10	9 and 10	Owner. 6
298	J Johnston, Ed., Sr.	23	11	Owner. 6
299	J Johnston, Andrew	24	11	Tenant 6
655	J Johnston, Robert R.	E. part 16	Zurich	Owner. 6
697	J Johnston, Thomas	Carding Mill res.	Zurich	Owner. 6
198	J Johnston, Major	Carding Mill res.	Zurich	Owner. 6
203	Koch, John	S½, S½ 18, part 17	8	Tenant 6
297	Kaylor, Peter	22	11	Owner. 6
283	Kaylor, Henry, Sr.	K. S. 10, 12, S½ 12, 11, 10	Zurich	Owner. 6
675	Kaylor, Phillip	V. S. 13, 14	Zurich	Owner. 6
647	Klippert, Henry	V S. 8	Zurich	Owner. 6
677	Kochems, John	V. S. 127, 132	Zurich	Owner. 6
285	Keohler, Henry, Jr.	N. half 14, S. half 15	11	Owner. 6
201	Loir, Christian	Part 12	8	Owner. 6
202	Leopold, Henry	W. half 16	8	Owner. 6
277	Libergood, Daniel	8	11	Owner. 6
287	Lipphart, Henry	N. half 15	11	Owner. 6

No. of
ROLLS

199
654

689

208

288

305

673

239

240

614

198

199

238

280

281

295

296

640

641

661

221

216

466

261

209

210

212

213

227

250

251

257

290

300

648

652

256

671

237

251

252

683

684

642

226

244

649

248

205

222

241

Polling Sub-Division No. 3---Continued.

No. on ROLL.	NAME.	LOT.	CON. OR STREET.	Post Office
199 J	Martin, Solomon	W. pt. 10, N. half 9	8	Owner. 6
654	Mortz, John F.	K. S. pt. 13, 14, 73 to 76	Zurich	Owner. 6
	Martin, Isaac	W. half 10	8	F. Son 6
689	Makel, Casper	Voll. S. 141, 154	Zurich	Owner. 6
268	Neuschwanger John	E. half 27	10	Owner. 6
288	Otto, Henry	West half 16	11	Owner. 6
305	Oesch, Menno	East part 28	11	Owner. 6
673	Prang, John	Voll. S. 106	Zurich	Owner. 6
239	Pfaff, Henry S.	South half 28, S. part 23	9 and 10	Owner. 6
240	Pfaff, John	S $\frac{1}{2}$ 23, S. half 28	10 and 9	F. Son. 6
614 J	Percy, Thomas	20	N. B.	Owner. 7
198 J	Rossenberger, Ab.	N $\frac{1}{2}$ 8 and S. pt. 9	8	Owner. 6
199	Rossenberger, Sam'l	N $\frac{1}{2}$ 8 and S. pt. 9	8	F. Son 6
238 J	Rothermel, Peter	North part 27	9	Owner. 6
280	Ragler, Jacob, Sr.	West half 11, 10	8 and 10	Owner. 6
281	Ragler, Jacob, Jr.	West half 11, 10	8 and 10	F. Son 6
295	Rummel, Herman	West half 21	11	Owner. 6
296	Rummel, Frederick	West half 21	11	F. Son 6
640 J	Roedding, Justice	V. S. 3 park 1	Zurich	Owner. 6
641	Roedding, John	K. S. East part 14	Zurich	Owner. 6
661	Randall, Henry	K. S. 61 and 62	Zurich	Owner. 6
221	Rannie, Samuel	12, 12, pt. 11, W. S. 40, 41	8, 9, 15, Hensall	Owner. 6
216	Reist, Joel	N. pt. 8	9	Owner. 6
466	Schnellman, Ant.	K. S. 87, 88	Zurich	Tenant 6
261	Schwalm, Wm. F.	N. half 23, part 21	9 and 10	Owner. 6
209	Schafer, Frederick	E $\frac{1}{2}$ 6 and E half 5	9	Owner. 11
210 J	Schafer, Daniel	East half 5 and E. half 6	9	Owner. 11
212	Smith, Adam	South half 7	9	Owner. 6
213	Smith, Vandalia	South half 7	9	Tenant 6
227	Schroeder, Chris.	South part 17	9	Owner. 6
250	Schluechter, J. G.	13	10	Owner. 6
251	Schwalm, William	14 and S. half 14	10 and 11	Owner. 6
257	Sippel, Henry	South half 22	10	Owner. 9
290 J	Surerus, Isaac	18	11	Owner. 6
300 J	Smith, Joseph	East part 25	11	Owner. 6
648	Sippel, Philip	Southeast corner 22	10	Owner. 6
652	Schell, Henry	K. S. 9	Zurich	Owner. 6
256	Schuettler, John F.	South part 17	10	Owner. 6
671 J	Steinbach, Daniel	K. S. 25, 27, 31 and 38	Zurich	Owner. 6
237	Surerus, Jacob	S. pt. 27, W. pt. 26	9	Owner. 6
251	Schwalm, Henry	14, South half 14	10 and 11	F. Son 6
252	Schwalm, Jacob	14, South half 14	10 and 11	F. Son 6
683	Schnell, Henry	Voll. S. 192, 103 and 101	Zurich	Owner. 6
684	Schnell, John	Voll. S. 102, 102, and 103	Zurich	Owner. 6
642	Thiel, Louis	V. S. 4	Zurich	Owner. 6
226 J	Trimmer, John J.	16	9	Owner. 6
244	Trimmer, Justice	6	10	Owner. 12
649	Vidner, Jacob	Southeast corner 22	10	Owner. 6
248	Wideman, Jacob	9	11	Owner. 6
205	Waltz, Jacob	S. half S. half 19	8	Owner. 6
222 J	Whitmer, George	13	9	Owner. 6
241	Willert, Henry	N. half 28	9	Owner. 6

No.
ROLL.

246
247
254
608
291
292
293
611
653
639
695
687
688
691
659
660
249
457
671
693

663
232
234
235
643
644
681
678
284

PA

No.
Roll

668
266
613
612

PA

No.
Roll

Polling Sub-Division No. 3---Continued.

No. on Roll.	NAME.	LOT.	CON. OR STREET.	Post Office.
246 J	Wideman, Henry	8, N. half 7	10	Owner. 6
247	Wideman, Elias	N. half 7	10	Owner. 6
254	Wagner, Con. R.	15	10	Owner. 6
608 J	Walper, William	W. half N. half 25	10	Owner. 6
291	Wurm, Henry, Jr.	S. half 19	11	Owner. 6
292	Wurm, Mathias	N. half 19, pt. 19	10 and 11	Owner. 6
293 J	Wurm, Martin	N. half 19, pt. 19	10 and 11	F. Son 6
611 J	Wagner, Conrad	19, Northeast corner 20	N. B.	Owner. 7
653 J	Wagner, Conrad F.	V. S. 5 and 6	Zurich	Owner. 6
639 J	Well, Hermon	V. S. 1	Zurich	Owner. 6
695 J	Walper, Simon	B. S. 1 and 2	Zurich	Owner. 6
687	Wohlnie, Henry	K. S. 17 and 18	Zurich	Tenant 6
688	Weil, Peter	K. S. 20 and 30 inclusive	Zurich	Owner. 6
691	Weber, Caspar	B. S. 7, 8 and 9	Zurich	Owner. 6
659	Walper, Conrad	K. S. 72	Zurich	Owner. 6
660	Wurm, Henry	K. S. S. pt. B and C	Zurich	Owner. 6
249	Wideman, Peter	9	10	Tenant 6
457	Wooley, Peter	Part of 20	9 (see s. No. 5)	Owner. 6
671	Weishloh, Henry	B. S. Park 1	Zurich	Tenant 6
693	Will, Solomon	B. S. 3	Zurich	Owner. 6
663	Zeller, Michael	K. S. 77 and 78	Zurich	Owner. 6
232	Zettle, Joseph	22	9	Owner. 6
234	Zeller, Daniel, Sr.	24	9	Owner. 6
235 J	Zeller, Jacob	24	9	Tenant 6
643	Zimmerman, Henry	E. part 21	10	Tenant 6
644	Zimmerman, Aug.	V. S. 7	Zurich	Owner. 6
681 J	Zent, William	V. S. 107 and 108	Zurich	Owner. 6
678 J	Zeller, Jacob L.	V. S. 109 and 110	Zurich	Owner. 6
284	Zimmerman, Chris.	13	10	Owner. 6

PART TWO.—List of Persons Entitled to Vote at Municipal Elections ONLY.

No. on Roll.	NAME.	LOT.	CON. OR STREET.	Post Office.
668	Bradley, Peter	K. S. 66 and 67	Zurich	Owner. 6
266	Fassold, George	Part of 24	10	Owner. 6
613	Shoemaker, Charles	Part 20	N. B.	Owner. 6
612	Weimer, Joseph	Northeast corner 20	N. B.	Owner. 7

PART THREE.—List of Persons Entitled to Vote at Elections to the Legislative Assembly ONLY.—

No on Roll.	NAME.	LOT.	CON. OR STREET	Post Office.
-------------	-------	------	----------------	--------------

NONE.

MU

PART C

Comprisi
Lots

No. on
ROLL.

- 349 J
- 361 J
- 362
- 622
- 344
- 618

- 359

- 354 J
- 386 J
- 352

- 316
- 621

- 334
- 617

- 328
- 333 J
- 338 J
- 363 J
- 351

- 629
- 630
- 616
- 628

- 621

- 368

- 329
- 330
- 343
- 360

- 324
- 620

- 327
- 326
- 341
- 342
- 357

VOTERS' LIST.--1881.

MUNICIPALITY OF THE TOWNSHIP OF HAY.

PART ONE.—List of Persons Entitled to Vote at BOTH Municipal Elections
and Elections to the Legislative Assembly.

POLLING SUB-DIVISION No. 4.

Comprising the 12th and 13 Concessions from Lots 8 to 28 inclusive and North Boudry
Lots from 22 to 25 inclusive.

No. on ROLL.	NAME.	LOT.	CON. OR STREET.	Post Office.
349	J Beeker, John W.	9	13	Owner. 11
361	J Bonnet, Christian	22	13	Owner. 6
362	Bonnet, Andrew	22	13	Tenant 6
622	Bender, Peter	Part 24	N. B.	Owner. 7
544	Becker, John	N part 27 S part 28	12 (see sub-div. 3)	Tenant
618	Becker, William	Part 24	N. B.	Owner. 5
359	Colosky, John Sr.	20	13	Owner. 6
354	J Dirstein, Henry V	N part 15 E part 14	12 and 13	Owner. 6
366	J Dietz, Henry	26	13	Owner. 7
352	Diller, Joseph	12	13	Tenant 6
316	Eckstein, Henry	8	12	Owner. 11
621	Erwin, William	Part 24	N. B.	Owner. 7
334	Folland, Henry	20	10	Owner.
617	Poster, Joseph	23	N. B.	Tenant 7
328	Geiger, John B	17 N part 11	12 and 13	Owner. 6
555	J Geiger, Daniel B	21 N part 23	12	Owner. 6
338	J Geiger, Peter	S half 25	12	Owner. 6
363	J Geiger, Moses	23	12	Owner. 6
351	Gray, William	N E corner 11	13	Owner. 6
629	J Hunter, John	N B	25	Owner. 7
630	Hunter, James	N B	25	F. Son 7
616	J Hostettler, David	22	N. B.	Owner. 7
628	Holtz, Henry	24	N. B.	Owner. 7
621	J Irwin, William	pt of 24	N. B.	Owner. 7
368	J Johnston, William	28	13	Owner. 7
329	J Kaereher, Jacob	18 S part 11	12	Owner. 6
330	Kaereher, Aaron	18 and S pt 11	12	F. Son 6
343	J Kropp, Christian	27	12	Owner. 7
360	Klopp, Wm.	21	13	Owner. 6
324	J Lehman, Abraham	14	12	Owner. 6
620	Leslie, John	Part 24	N. B.	Owner. 7
327	J Mellick, Justice	16	12	Owner. 6
326	Mellick, John	16	12	Owner. 6
341	J Maldrew, John	26	12	Owner. 7
342	J Maldrew, Wm.	26	12	Owner. 7
357	J Merner, Gottlieb	17 18 and W half 6	13	Owner. 7

THE UNIVERSITY OF CHICAGO

PHYSICS DEPARTMENT

RESEARCH REPORT

[Faint, mostly illegible text of a research report, possibly including an abstract and introductory paragraphs.]

Page

No. on ROLL.	Page
25 J	627
339	
340	
365 J	
364 J	
355 J	
356 J	
358	
67 J	
319 J	
320	
353	
587	
315	
331	
332	
337	
345	
619	
124	
364	
333	
350	
625	
319	
320	
321	
322	
323	
324	
325	

Polling Sub-Division No. 4---Continued.

No. on Roll.	NAME.	Lot.	CON. OR STREET.	Post Office.
625 J	McKie, William	S part 15	12	Owner. 6
627	McDonald, John	pt 24	N. B.	Owner. 7
339	Nicholson, Michael	N half 25	12	Owner. 6
340	Nicholson, Wm.	N half 25	12	Owner. 6
365 J	Nicholson, Godfrey	24	13	Owner. 6
364 J	Nicholson, Robert	25	13	Owner. 6
355 J	Ortwein, Henry	15	13	Owner. 6
356 J	Overholt, Stawts	16	13	Owner. 6
358	Oswald, Chris. Sr.	S half 19	13	Owner. 7
367 J	Oesch, John	27	12	Owner. 6
319 J	Restemayer, Ernst	11	12	F. Son 6
320	Restmayer, E. Jr.	11	12	Owner. 6
353 J	Rnby, Jacob	13	13	Owner. 7
587	Rusk, William	P. r: 24	N. B.	Owner. 11
315	Raet, John	Part 8	12	Owner. 6
331 J	Surrerus, Daniel	19 and N half 19	12 and 13	F. Son 6
332	Surrerus, Menno	19 and N half 19	12 and 13	Owner. 6
337 J	Surrerus, Benjamin	29	12	Tenant 7
345 J	Schwartzentrueber, C	N part 28	12	Tenant 7
619	Smillie, James	Part 24	N. B.	Owner. 7
124	Smith, Adam	Part 24	N. B.	F. Son 6
364	Surrerus, Joseph	19	12	F. Son 6
333	Surrerus, Joseph	19, N half 19	12 and 13	Owner. 11
350	Shirrat, John	S half 10	13	Owner. 7
625	Thomson, John	Part 24	N. B.	Owner. 11
319 J	Walper, Louis, Sr.	9	12	Owner. 11
320	Walper, Casper	10	12	F. Son. 11
322	Walper, Christian	12 and S part 13	12	Owner. 11
321 J	Walper, Henry	12 and S part 13	12	Owner. 6
323 J	Wing, Wm.	N part 13	12	Owner. 6
336 J	Wilson, Charles	22 and S part 23	12	Owner. 6

PART TWO---List of Persons Entitled to Vote at Municipal Elections ONLY.

No. on Roll.	NAME.	Lot.	CON. OR STREET.	Post Office.
625	Agnew, Wm.	N E corner 24	N. B.	Owner. 7
623	Edighoffer, Adam	Part 24	N. B.	Owner. 7

PART THREE---List of Persons Entitled to Vote at Elections to the Legislative Assembly ONLY.--

No on Roll.	NAME.	Lot.	CON. OR STREET	Post Office
NONE.				

V
MUNICIPALITY
PART OF

Comprising
W containing
clusively

No. on
ROLL.

631 J
498

514
389 J
391 J
425
431
447 J
500 J
502
511 J
500 J
520
458
427

449
504
455
483

448
450
512
454
452
453
493
503
505
506
509
632
637
507

384
393
419
451

388

375

VOTERS' LIST---1881.

MUNICIPALITY OF THE TOWNSHIP OF HAY.

PART ONE.—List of Persons Entitled to Vote at BOTH Municipal Elections and Elections to the Legislative Assembly.

POLLING SUB-DIVISION No. 5.

Comprising the 14th, 15th, 16th, 17th, concessions from Lots 8 to 23 inclusive L. R. E. and W concessions from lot 1 to 25 inclusive and North Boundary lots from 29 to 33 inclusive.

No. on ROLL.	NAME.	Lot.	CON. OR STREET.	Post Office
631	Allen, Robert	26	N B	7
498	Agnew, Archibald	4	L R E	8
514	Boller, Henry	13 and 14	L R E and W	9
389	Brown, Robert	17	14	6
391	Browning, Gavin	S half 18	14	6
425	Beaver, Peter Sr	E part 16	15	9
431	Betchen, John	Part 20	15	9
447	Brisson, John	Part 5	L R E	8
500	Bushe, Joseph	N half 3	L R W	8
502	Badour, Simon	N half 4	L R W	9
511	Bowman, Emanuel	Parts 7 and 8	L R W	9
500	Broderick, William	S part 8	L R W	10
520	Bailey, Richard B	24	L R E	9
458	Bossenberry, Alex	E half E half 10	15	6
427	Brown, Thomas J	E part 17	L R W	10
	Bailey, Robert	24	L R W	8
449	Corove, Oliver	Part 6	L R E	8
504	Contine, Peter	N half 5	L R W	8
455	Corovoe, Peter	N part 9	L R E	10
483	Curts, John	25	L R E	8
448	Dinomy, Alex	Parts of 5 and 6	L R E	8
450	Dawson, Joseph	N half	L R E	8
512	Ducharme, David	E part S half 8	L R E	8
454	Ducharme, Martin	N half S half 8	L R E	8
452	Dinomy, Louis	S half 8 and part 9	L R E	8
453	Dinomy, Joseph	S half 8 and part 9	L R E	8
493	Ducharme, Elia	N half 1 S half 9	L R W	8
503	Dinomey, George	S half 4	L R W	8
505	Dinomey, Norbed	S half 6, S half 3, S 1/2 10	L R W	9
506	Dinomey, Redgus	S half 6, S half 3, N 1/2 10	L R W	9
509	Ducharme, James	East half 7, and 8	L R W	7
632	Dinsmore, John	E half 27	N B	8
637	Durand, Peter	Part 29	N B	9
507	Dinomey, George	N half 10	L R W	8
381	Eichler, Christian	N half 14	14	6
393	Eichler, Henry	W part 21 and 22	14	6
419	Edigheffer, George	N half 12	15	8
451	Erb, John	S half 7	L R E	8
	Esson, John	N part 9	L R W	8
388	Fuss, Henry	S E corner 16	14	6
379	Geiger, George	9	14	11

No. on
Roll.

383 Gash
387 Gash
390 J Geig
460 Gray
496 Gen

381 Ha
395 Ho
432 Hi
433 Ha
437 H
438 H
439 H
467 H
502 F
471 F
481 J F
582 J F
635 J F
412
464

474 J
475
633 J
473
513

399
400 J
416
422
421

382
424
434

394
413
429
456
494
508
436
377
638

63

51

40
44
5

4
4
4

Polling Sub-Division No. 3—Continued.

No. on ROLL.	NAME.	Lot.	CON. OR STREET.	Owner.	Post Office.
				Owner.	11
				Owner.	11
				Owner.	6
383	Gasho, John	N half 13, S half 14	14	Owner.	8
387	Gasho, Andrew	16	14	Owner.	8
390	Geiger, David B	N half 18	14	Owner.	8
460	Gravell, Charles	E part N half 11	LR E	Owner.	8
496	Genereau, H	Part 2	LR W.	Owner.	8
				Tenant	11
				Owner.	8
				Tenant	9
				Owner.	9
381	Haug, John	W part 11	14	Tenant	9
395	Howald, Jacob	E half S half 21	14	Owner.	9
432	Hildebrand, John	W half 21	15	Tenant	9
433	Hartman, Simon	E part 21 and part 22	15	Owner.	9
437	Hieronymus, Adam	N half S half 23	15	Owner.	8
438	Howald, John	Parts 23 and 24	14 and 15	Owner.	9
439	Hess, Andrew	S half 26	15	F. Son	9
467	Heyrock, Henry Sr	12 N half 13 12 S 1/2 11	LR E and W	Owner.	9
502	Heyrock, Christian	2 N half 13 12 S half 23	11 LR E and W	Owner.	10
471	Heimbecher, Fred	S W corner 15	LR E	Owner.	10
481	Headrick, Samuel	23	LR E	Owner.	8
582	Hartman, John	24	NB	Owner.	6
635	Howard, John	E half 29	15	Tenant	9
412	Henheffer, Jacob	N part 8	LR E	Owner.	9
464	Hillman, William	W half N half 11	LR E and W	F. Son	9
				Owner.	7
474	Jennison, Robert	S half 19 and S half 19	LR E and W	Owner.	9
475	Jennison, William	S half 19 and S half 19	LR E and W	Owner.	7
633	Johnston, Thomas	W half 27	NB	Owner.	9
473	Jacobe, John	N half 19	LR E	Tenant	9
513	Johnson, William	N part 9	LR W	Owner.	8
				Owner.	8
399	Kalbfleisch, John C	W half 25, S part 24	14 and 15	Owner.	11
400	Kalbfleisch, Henry	N half 23 E part 11	15 and 16	Owner.	6
416	Krieger, John	E part 11	15	Owner.	6
422	Kacrer, Michael	15	15	Owner.	6
421	Kellerman, Henry	E part 14	15	Owner.	11
				Owner.	6
382	Lentz, Joseph	S half 12	14	Owner.	6
424	Lindfield, Jacob	W part 17	15	Owner.	6
434	Lingey, Justice	N half S half 22	15	Owner.	6
				Tenant	11
394	Moore, Robert	E half 20	14	Tenant	6
413	Miller, Robert	S half S half 9	15	Owner.	8
429	Miller, Adam	N half S half 20	15	Owner.	8
456	Mosse, Nelson	S half 9	LR E	Owner.	8
494	Mosseau, Alexander	S half S half 1	LR W	Tenant	9
508	Mosse, Peter	N half 7	LR W	Owner.	11
436	Morentz, Adolph	S half S half 23	15	Owner.	8
377	Miller, Conrad	N part 7 S half 8	14	Owner.	8
638	Mosseau, Nelson	N half 30	NB	Owner.	7
				Owner.	9
634	McPhee, Allen	28	NB	Owner.	9
				Owner.	9
517	Nicholl, John	20	LR W	Tenant	6
				Tenant	8
404	Oesch, Jacob	N half 27	14	Owner.	9
441	Oesch, Joseph	N half 27	15	Owner.	9
516	O'Brien, Roswell	18	LR E	Owner.	11
				Owner.	11
417	Phile, Henry	E part 11, N half 12	14	F. Son	8
444	Pollock, James	3	LR E	F. Son	8
446	Pollock, William	3	LR E	F. Son	8
445	Pollock, Samuel	3	LR E	F. Son	8

Polling Sub-Division No. 5--- Continued.

No. on Roll.	NAME.	LOT.	CON. OR STREET.	Owner.	Post Office.
380	Phile, Benjamin	10	14	Owner.	5
418	Phile, George H	S half 12	15	Owner.	6
495	Papineau, John	Part 2	L R W	Owner.	6
497	Papineau, Joseph	Part 2	L R W	Owner.	6
402	Ramseyer, Joseph	26 S half 27	14	Owner.	6
469	Regan, Francis	15 and N W part 15	L R E and W	F. Son	6
403	Ramseyes, John	26 and S half 27	14	Owner.	6
426	Roide, John	Centre part 17	15	Tenant	6
392	Ruby, George	N half 19	14	Tenant	9
470	Regan, Jermiah	Part 15	L R E	Owner.	9
636	Rush, William	E half of W half 29	N B	Owner.	6
385	Schluchter, Jacob	15	14	Tenant	6
386	Schluchter, John	15	14	Owner.	6
397	Schilby, Henry	S half 23	14	Owner.	6
398	Steinbach, Henry	24	14	Tenant	11
405	Schnell, John H.	28	15	Owner.	11
414	Schilbe, Christian	S half N half 9	15	Owner.	6
420	Schatz Jacob, Sr.	13	15	Tenant	9
423	Schoch, Christian	W part 16	15	Owner.	8
435	Shirrot, Benjamin	S half N half 22	15	Owner.	8
440	Schmid, Andrew	N half 26	15	Owner.	9
442	Steleh, John H.	28	L R E	Owner.	9
463	Stahl, Charles	Part 11	L R E and W	Owner.	9
465	Spencer, David	S half 11 N half 11	L R E	Owner.	9
472	Surrarus, David	W half 16	L R E	F. Son.	9
477	Sellars, Alexander	21	L R E	F. Son	9
478	Sellars, Thomas	21	L R E	Owner.	10
479	Sellars, Donald	21	L R W	Tenant	6
552	Sippel, Adam	25 and 26	14	Owner.	6
401	Swaze, Samuel	W part 25	15 (See S. No. 2)	Owner.	6
159	Stelek, David	E part N half 20	L R W	Owner.	6
501	Stevens, William	S half 2	14	Owner.	6
393	Thiel, George	W half 20	15	Owner.	9
428	Trimmer, Wiegand	18	L R E	Owner.	9
468	Trefry, Samuel	W part N half 14	15	Owner.	10
430	Tyler, Anthony	Part 20	L R W	Owner.	10
519	Taylor, James	21 and 22	L R W	Owner.	11
518	Taylor, Robert	21 and 22	14	Owner.	11
376	Wagner, Justice	S part 7	15	Owner.	9
407	Wiegand, Lorens	N half 3 S half 4	L R E and 9	Owner.	10
457	Wooley, Peter	Parts of 10 19 and 20	L R E	Owner.	9
484	Woods, Henry D.	25	L R W and E	Owner.	6
415	Wilson, William	16 17 and 17	14	Tenant	6
378	Widdow, John	N half 8	15	Tenant	9
415	Wambold, Abram	10 and part 9	L R E	Owner.	9
480	Williams, Richard	W half 22	L R E	Owner.	9
476	Wight, Peter	20	L R E	Owner.	9

PART TWO.—List of Persons Entitled to Vote at Municipal Elections ONLY.

No. on Roll.	NAME.	LOT.	CON. OR STREET.	Owner.	Post Office.
459	Bender, John	Part of 11	L R E	Owner.	9
461	Gravell, Peter	E part N half 11	L R E	Owner.	9
462	Gravell, Louis	E part N half 11	L R E	Owner.	9

V
MUNI

PART ON

Comprising
14th, 15
West of
includi

No. on
Roll.

- 486
- 558
- 306 J
- 307 J
- 370
- 406
- 527 J
- 565
- 582

- 373
- 548 J
- 561 J
- 580 J

- 272
- 314
- 408
- 588

- 207
- 208
- 566
- 587

- 195
- 346
- 546
- 557
- 568
- 570
- 577

- 19
- 27
- 34
- 3
- 4
- 5
- 5
- 5
- 5

VOTERS' LIST.--1881.

MUNICIPALITY OF THE TOWNSHIP OF HAY.

PART ONE.—List of Persons Entitled to Vote at BOTH Municipal Elections
and Elections to the Legislative Assembly.

POLLING SUB-DIVISION No. 6.

Comprising the 8th 9th, 10th and 11th concessions from lot 3 to 5 inclusive, the 12th, 13th,
14th, 15th 16th and 17th concessions from lot 3 to 7 inclusive Lake Road East and
West concessions from lots 26 to 32 inclusive and South Boundary lots from 14 to 36
inclusive.

No. on Roll.	NAME.	LOT.	CON. OR STREET.	Post Office
486	Appleman, Justice	27	L R E	Tenant 10
558	Ball, William	Part of 23	S B	Owner. 11
306	Bean, Abram	3 and N $\frac{1}{2}$ of 3	12 and 13	Tenant 11
307	Bean, Isaac	3 and N $\frac{1}{2}$ of 3	12 and 13	Owner. 11
370	Berg, Jehoiakim	N half of 3	14	Owner. 11
406	Bender, Henry	S half of 3	15	Tenant 11
527	Brown, Jared	W $\frac{1}{2}$ 17-18	S B	Owner. 11
565	Bairs, Frederick	F S 3-4	S B	Owner. 11
582	Burnmeister, John	E half of 30	S B	Owner. 10
373	Conutz, Jacob	5	I 4	Owner. 11
548	Cook, John	S $\frac{1}{2}$ N $\frac{1}{2}$ 24	S B	Owner. 11
561	Cook, Reinhart	N $\frac{1}{2}$ 24, and M R	S B	Owner. 11
589	Cunningham, Wm.	35	S B	Owner. 10
272	England, Adam	N pt. 5	11	Owner. 11
314	Extein, Louis	7	12	Owner. 11
408	Euwachter, Henry	N half of 4	15	Owner. 11
588	Elliot, John	W pt of 35	S B	Owner. 10
207	Foster, Alonzo	4	9	Owner. 6
208	Foster, Joseph	W half 5, E $\frac{1}{2}$ 5	8 and 9	Owner. 6
566	Fried, Noah	F S 6-7 8 9 10 11 12	S B	Owner. 11
587	Fulton, William	W $\frac{1}{2}$ of W $\frac{1}{2}$ 33	S B	Owner. 10
195	Gill, Joseph	W half 5	8	Owner. 11
346	Grebeil, John	N half of S half 3	13	Owner. 11
546	Grill, Christian	23	S B	Owner. 11
557	Gable, Samuel	part of 23	S B	Owner. 11
568	Gossman, Frederick	F S 16-17 P K lot B	S B	Owner. 11
570	Gibson, William	Park lot C B	S B	Owner. 11
571	Grigg, David	Park lot 24	S B	Tenant 11
194	Harris, Wilham	4	8	Owner. 11
271	Hartman, John	E $\frac{1}{2}$ 10-4-S pt 5	8 & 11 (see S No 3)	Owner. 11
347	Heidrick, Frederick	E $\frac{1}{2}$ of E $\frac{1}{2}$ of 5	13	Owner. 11
348	Holbein, Charles	E half of 6	13	Tenant 10
490	Hartman, Henry	30	L R E	Owner. 1
535	Harris, William	14	S B	Owner. 11
542	Hauch, Philip	20	S B	Owner. 11
547	Hall, John	Part of 23	S B	Tenant 11
559	Hamlin, Thomas	Part of 23	S B	Owner. 11
564	Hall, Harvey	Part of 23	S B	Owner. 13
573	Hartlieb, Jacob	Pt. of 24 F S 23 24 29 30 31 S B	S B	Tenant 11
243	Krein, John	5	10	Owner. 11

No. on
ROLL.

375	Klei
	Klei
536	Kel
537	Kel
579	Kel
583	Kel
560	La
574	M
374	M
400	M
	M
553	M
563	R
555	C
562	C
490	
552	
575	
443	
371	
242	
372	
541	
554	
552	
545	
209	
210	
270	
308	
309	
409	
411	
485	
524	
540	
543	
544	
551	
567	
580	
581	
582	

20
4
4
4
4
4

Polling Sub-Division No. 6—Continued.

No. on ROLL.	NAME.	LOT.	CON. OR STREET.	Post Office.
			14	Owner. 11
			14	F. Son 11
375	Kleinfeldt, John Sr.	N half of 6	S B	Owner. 11
	Kleinfeldt, John Jr.	N half of 6	S B	Tenant 11
536	Kelly, Thomas	15	S B	Owner. 11
537	Kelly, Wesley	15	S B	Owner. 11
579	Kellerman, George	E half 28	S B	Owner. 11
583	Kehl, Charles	part of 30		Owner. 11
			S B	
560	Lambrook, Joseph	Part 23		Owner. 11
			S B	Owner. 11
			14	Owner. 11
574	Mitchell, John	F S 23-26-27-28	15	F. Son. 11
374	Miller, Christopher	S half 6	15	Owner. 11
400	Miller, Christian	6	15	
	Miller, Henry	6	S B	
553	Miller, Charles	Part of 23		Tenant 11
			S B	
563	McCollum, Duncan	Part of 23		Owner. 11
			S B	Owner. 11
555	Oeschle, Jacob	Part of 23	S B	
562	Orth, Henry	Part of 24, F S 1 and 2	S B	Owner. 10
			LR E	Owner. 10
490	Piston, Jacob	30	LR W	Owner. 11
552	Pollock, John J.	29, 30, 31	S B	Owner. 11
575	Pfaff, Conard	25	16	
443	Pfaff, Henry	5		Owner. 11
			14	
371	Quandt, Herman	S half 4		Owner. 11
			10	Owner. 11
242	Roeder, Jacob	3 and 4	14	Tenant 11
372	Restemeyer, Louis	N half 4	S B	
541	Reynolds, Henry	E $\frac{1}{2}$ 17 pt 20		Owner. 11
			S B	Owner. 11
554	Scharffe, Frederick	Part of 23	S B	Owner. 11
552	Settre, Nicol	Part of 23	S B	Owner. 11
545	Snell, William	22	9 (see sub No. 3)	Owner. 11
209	Sheffer, Daniel	E $\frac{1}{2}$ 5 E $\frac{1}{2}$ 6	9 (see sub No. 3)	Owner. 11
210	Sheffer, Frederick	E $\frac{1}{2}$ 5 E $\frac{1}{2}$ 6	11	Owner. 11
270	Sachs, Daniel	3	12	Owner. 11
308	Schoellig, John	S half 4	12 and 13	Owner. 11
309	Schoeder, Fred	N half 4 and 4	15	Owner. 11
409	Scharffe, William	5	15	Owner. 10
411	Schoemaker, John	S pt 7	LR E	Owner. 10
485	Schada, John	26	LR W	Owner. 11
524	Stanlake, Richard	32	S B	Owner. 11
540	Schmidt, John	19	S B	Owner. 11
543	Shopp, Nicholas	Pt of 20	S B	Owner. 11
544	Snider, William	21	S B	Tenant 11
551	Stabus, Conrad	Part of 23	S B	Owner. 11
567	Stacy, Richard	F S 5	S B	Owner. 11
580	Schroeder, August	W $\frac{1}{2}$ 28	S B	Owner. 11
584	Schroeder, Jacob, Sr.	Parts of 30 and 31	S B	
585	Schroeder, Jacob, Jr.	Parts of 30 and 31		Owner. 11
			9	Owner. 10
206	Thraller, Henry	3	LR E	Owner. 10
487	Turnbull, George	W pt of 28	LR E and LR W	Owner. 10
488	Turnbull, Thomas	29 pt of 28-27 and 28	LR E and LR W	Owner. 10
489	Turnbull, Robert	29 pt of 28-27 and 28	LR E	Owner. 10
491	Turbull, William	31	LR E	Owner. 10
492	Taylor, John	32	S B	Owner. 11
586	Thompson, Smithson	E $\frac{1}{2}$ of E $\frac{1}{2}$ of 34		

Polli

No. on
Roll.

310	Voelk
311	Voelk
556	Voelk
312	Web
313	Web
369	Walp
407	Wie
538	Wil
567	Wil
577	Wi
578	Wi
581	Wi

PART T

No. on
Roll.

569	C
549	
550	
572	

PART

No on
Roll.

I h
palit
dred

I,
Hu
list
saic
bly
pea

ot
co

Polling Sub-Division No. 6---Continued

No. on Roll.	NAME.	LOT.	CON. OR STREET.	Owner.	Post Office.
			12	Owner.	11
			12	Owner.	11
310	Voelker, Henry	5	S B	Owner.	11
311	Voelker, John	5		Owner.	11
556	Voelker, William	22-25		Owner.	11
			12	Owner.	11
			12	Owner.	11
312	Weber, Jacob Sr.	6	14	Owner.	11
	Weber, Jacob Jr.	6		Owner.	11
313	Walper, August	S half 3	15	Owner.	11
369	Wiegand, Lorentz	N½ of 3 and S½ of 4	S B	Owner.	11
407	Wildfong, Daniel	16	S B	Owner.	11
538	Willet, Christopher	E part of 26	S B	Owner.	11
567	Weinbecker, Fred.	W pt 26 E pt 27	S B	Owner.	11
577	Willet, Henry	W½ 27	S B	Owner.	11
578	Willet, John	29			

PART TWO.—List of Persons Entitled to Vote at Municipal Elections ONLY.

No. on Roll.	NAME.	LOT.	CON. OR STREET.	Owner.	Post Office.
			S B	Owner.	11
569	Gringrich, Andrew	F S 32	S B	Owner.	11
		Part of 23	S B	Owner.	11
549	Hartlieb, Jonias	Part of 23	S B	Owner.	11
		Park lot A	S B	Owner.	11
550	Rotherme, Emanuel				
572	Ream, Philip				

PART THREE.—List of Persons Entitled to Vote at Elections to the Legislative Assembly ONLY.—

No. on Roll.	NAME.	LOT.	CON. OR STREET.	Post Office.

NONE.

I hereby certify that the number of persons qualified to serve as Jurors in this Municipality, of the Township of Hay, in accordance with the Juror's Act of 1879, is Three Hundred and nine, (309).

SAMUEL FOSTER, CLERK.

I, SAMUEL FOSTER, Clerk of the Municipality of Hay, in the County of Huron, do hereby certify that parts One and Three, of the within list, constitute a correct list for the year 1881 of all persons appearing by the last revised Assesment Roll of the said Municipality, to be entitled to vote at elections for members of the Legislative Assembly, and that parts One and Two constitute a correct list for said year of all persons appearing by the said Roll to be entitled to vote at Municipal elections in said Municipality.

And I hereby call upon all electors to examine the said list, and if any omissions or other errors are perceived therein to take immediate proceedings to have the said errors corrected according to law.

Dated this 7th day of July, 1881.

SAMUEL FOSTER,
TOWNSHIP CLERK, Zurich P. O.

