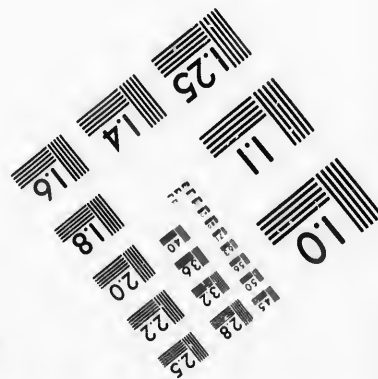
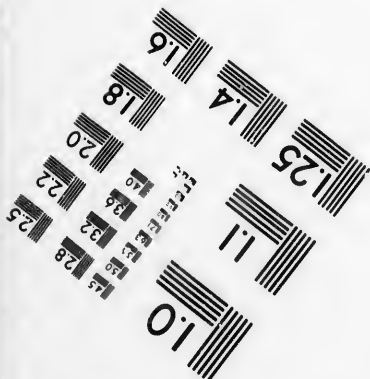
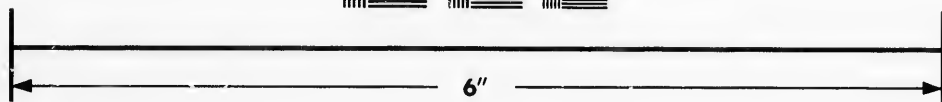
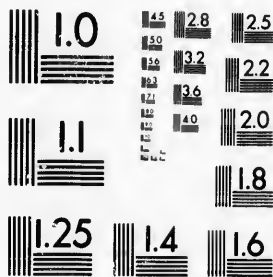

**IMAGE EVALUATION
TEST TARGET (MT-3)**



Photographic
Sciences
Corporation

23 WEST MAIN STREET
WEBSTER, N.Y. 14580
(716) 872-4503

15 28 25
18 32 22
16 36 20
18

**CIHM/ICMH
Microfiche
Series.**

**CIHM/ICMH
Collection de
microfiches.**



Canadian Institute for Historical Microreproductions / Institut canadien de microreproduction[®] historiques

11
10
51

© 1987

Technical and Bibliographic Notes/Notes techniques et bibliographiques

The Institute has attempted to obtain the best original copy available for filming. Features of this copy which may be bibliographically unique, which may alter any of the images in the reproduction, or which may significantly change the usual method of filming, are checked below.

L'Institut a microfilmé le meilleur exemplaire qu'il lui a été possible de se procurer. Les détails de cet exemplaire qui sont peut-être uniques du point de vue bibliographique, qui peuvent modifier une image reproduite, ou qui peuvent exiger une modification dans la méthode normale de filmage sont indiqués ci-dessous.

- Coloured covers/
Couverture de couleur
- Covers damaged/
Couverture endommagée
- Covers restored and/or laminated/
Couverture restaurée et/ou pelliculée
- Cover title missing/
Le titre de couverture manque
- Coloured maps/
Cartes géographiques en couleur
- Coloured ink (i.e. other than blue or black)/
Encre de couleur (i.e. autre que bleue ou noire)
- Coloured plates and/or illustrations/
Planches et/ou illustrations en couleur
- Bound with other material/
Relié avec d'autres documents
- Tight binding may cause shadows or distortion along interior margin/
La reliure serrée peut causer de l'ombre ou de la distorsion le long de la marge intérieure
- Blank leaves added during restoration may appear within the text. Whenever possible, these have been omitted from filming/
Il se peut que certaines pages blanches ajoutées lors d'une restauration apparaissent dans le texte, mais, lorsque cela était possible, ces pages n'ont pas été filmées.
- Additional comments:/
Commentaires supplémentaires:

- Coloured pages/
Pages de couleur
- Pages damaged/
Pages endommagées
- Pages restored and/or laminated/
Pages restaurées et/ou pelliculées
- Pages discoloured, stained or foxed/
Pages décolorées, tachetées ou piquées
- Pages detached/
Pages détachées
- Showthrough/
Transparence
- Quality of print varies/
Qualité inégale de l'impression
- Includes supplementary material/
Comprend du matériel supplémentaire
- Only edition available/
Seule édition disponible
- Pages wholly or partially obscured by errata slips, tissues, etc., have been refilmed to ensure the best possible image/
Les pages totalement ou partiellement obscurcies par un feuillet d'errata, une pelure, etc., ont été filmées à nouveau de façon à obtenir la meilleure image possible.

This item is filmed at the reduction ratio checked below/
Ce document est filmé au taux de réduction indiqué ci-dessous.

10X	12X	14X	16X	18X	20X	22X	24X	26X	28X	30X	32X
<input type="checkbox"/>	<input type="checkbox"/>	<input type="checkbox"/>	<input type="checkbox"/>	<input type="checkbox"/>	<input type="checkbox"/>	<input type="checkbox"/>	<input type="checkbox"/>	<input type="checkbox"/>	<input checked="" type="checkbox"/>	<input type="checkbox"/>	<input type="checkbox"/>

The copy filmed here has been reproduced thanks to the generosity of:

Archives of Ontario
Toronto

The images appearing here are the best quality possible considering the condition and legibility of the original copy and in keeping with the filming contract specifications.

Original copies in printed paper covers are filmed beginning with the front cover and ending on the last page with a printed or illustrated impression, or the back cover when appropriate. All other original copies are filmed beginning on the first page with a printed or illustrated impression, and ending on the last page with a printed or illustrated impression.

The last recorded frame on each microfiche shall contain the symbol \rightarrow (meaning "CONTINUED"), or the symbol ∇ (meaning "END"), whichever applies.

Maps, plates, charts, etc., may be filmed at different reduction ratios. Those too large to be entirely included in one exposure are filmed beginning in the upper left hand corner, left to right and top to bottom, as many frames as required. The following diagrams illustrate the method:

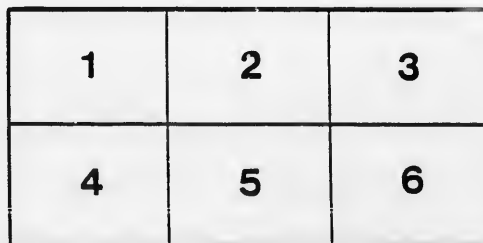
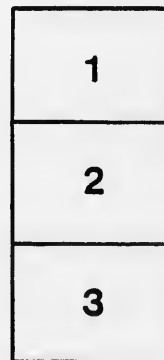
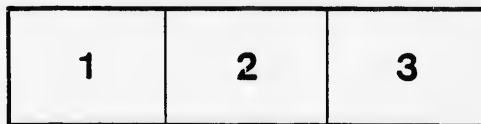

L'exemplaire filmé fut reproduit grâce à la générosité de:

Archives of Ontario
Toronto

Les images suivantes ont été reproduites avec le plus grand soin, compte tenu de la condition et de la netteté de l'exemplaire filmé, et en conformité avec les conditions du contrat de filmage.

Les exemplaires originaux dont la couverture en papier est imprimée sont filmés en commençant par le premier plat et en terminant soit par la dernière page qui comporte une empreinte d'impression ou d'illustration, soit par le second plat, selon le cas. Tous les autres exemplaires originaux sont filmés en commençant par la première page qui comporte une empreinte d'impression ou d'illustration et en terminant par la dernière page qui comporte une telle empreinte.

Un des symboles suivants apparaîtra sur la dernière image de chaque microfiche, selon le cas: le symbole \rightarrow signifie "A SUIVRE", le symbole ∇ signifie "FIN".

Les cartes, planches, tableaux, etc., peuvent être filmés à des taux de réduction différents. Lorsque le document est trop grand pour être reproduit en un seul cliché, il est filmé à partir de l'angle supérieur gauche, de gauche à droite, et de haut en bas, en prenant le nombre d'images nécessaire. Les diagrammes suivants illustrent la méthode.

rrata
to

pelure,
n à



VOTERS' LIST,

1890.

TOWNSHIP OF MCKILLOP.

CLERK'S CERTIFICATE.

I, JOHN C. MORRISON, Clerk of the Municipality of the Township of McKillop, in the County of Huron, do hereby certify that parts One and Three of the within list constitute a correct list for the year 1890 of all persons appearing by the last revised Assessment Roll of the said Municipality, to be entitled to vote at Elections for Members of the Legislative Assembly; and that parts One and Two constitute a correct list for said year, of all persons appearing by the said roll to be entitled to vote at Municipal Elections, in the said Municipality.

And I hereby call on all electors to examine the said lists, and if any omissions or other errors are perceived therein, to take immediate proceedings to have the said errors corrected according to law.

Dated this 16th day of July, 1890.

JOHN C. MORRISON,
Township Clerk, McKillop

JUDGE'S CERTIFICATE.

JOHN C. MORRISON, Clerk of the Municipality of the Township of McKillop, having certified under his hand, that no complaint respecting the list of Voters for said municipality, for the year 1890, had been received by him within Thirty Days after the first posting up of the same; and on application of the said Clerk, I, ISAAC FRANCIS TOMS, ESQ., Judge of the County Court of Huron, in pursuance of the provisions of "The Voters' List Act," certify that the within printed List of Voters, being one of the copies revised by me from the said Clerk, under Section 2 of the said Act, is the Revised List of Voters for the said Municipality for the year 1890.

Given under my hand and seal, at Goderich, in the said County, this

..... day of 1890.

JUDGE'S CERTIFICATE.

I, ISAAC FRANCIS TOMS, ESQ., Judge of the County Court of the County of Huron, pursuant to the 12th Section of "The Voters' List Act" do hereby certify that the within is a correct copy of the List of Voters for the year 1890, received by me from the Clerk of the Municipality of Township of McKillop, according to my revision and correction thereof, pursuant to the provisions of the said Act.

Dated at the

in the said County, this day of

The Sheriff shall, immediately upon receipt of his copies, cause one of them to be posted up in a conspicuous place in the Court House; the Clerk of the Peace, upon receipt of his copies, shall cause one of them to be posted in a conspicuous place in his office; every public or Separate School Headmaster or Mistress shall in like manner put up one on the door of the School House; and every Post Master shall post up one of his copies in his Post Office.

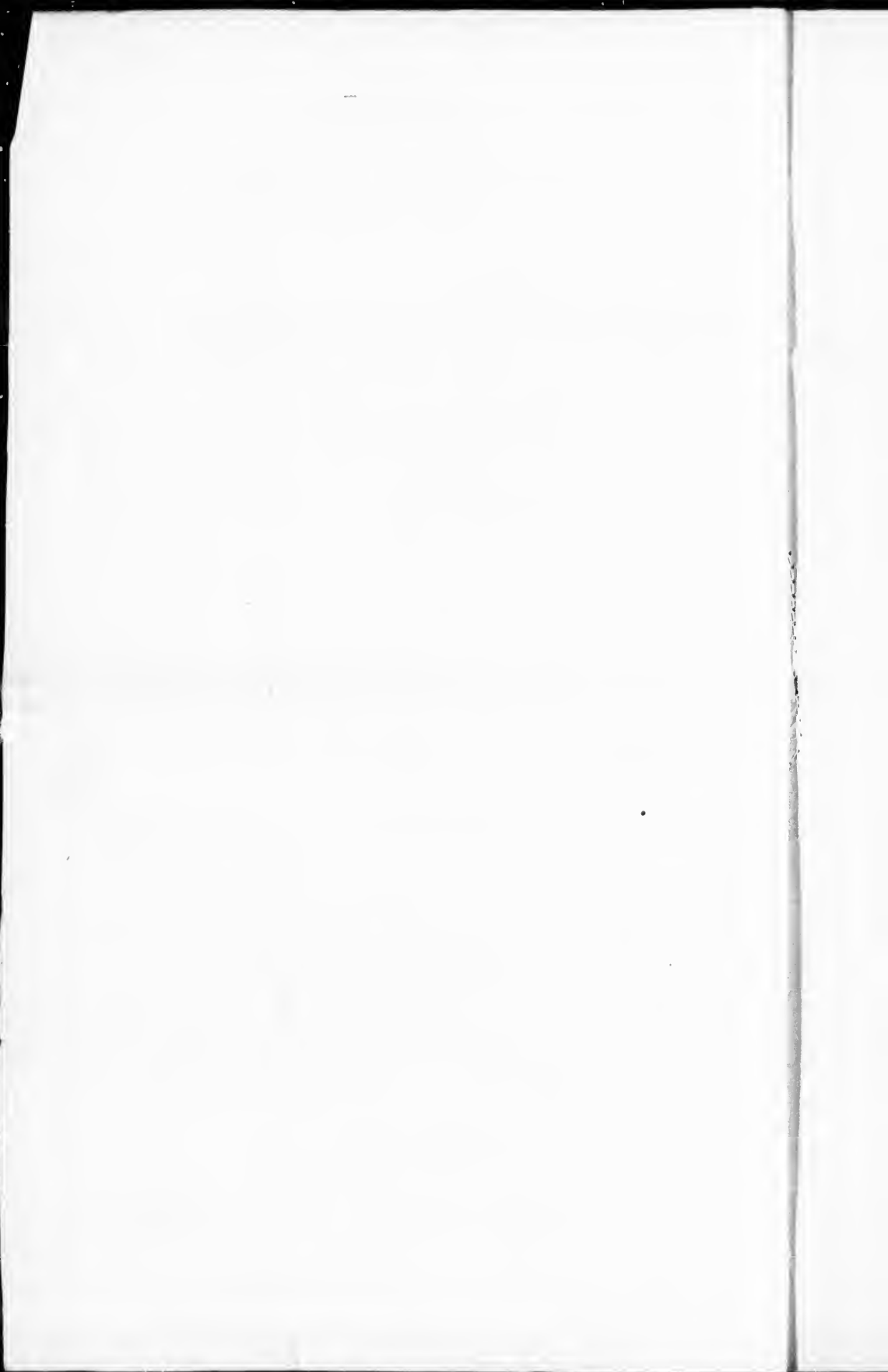

VOTERS' LIST, 1890.

Municipality of the Township of McKillop.

SCHEDULE OF POST OFFICES:

1.—SEAFORTH.	4.—BEECHWOOD.	7.—BRODHAGEN.
2.—WINTHROP.	5.—DUBLIN.	8.—CONSTANCE.
3.—LEADBURY.	6.—WALTON.	9.—HARLOCK.

WARD No. 1.—POLLING SUB-DIVISION No. 1.

From Lot 1 to 9, inclusive; from the 1st to the 7th Concession, inclusive.

Part 1.—Persons entitled to vote at both Municipal elections and elections to the Legislative Assembly.

No. on Roll.	Juror.	NAME.	No. of Lot or part of Lot.	Concession.	Owner/Tenant/Manhd. Franc. or Farm. or other Soc.	Class or Farm. or other Soc.
2		Beal, Cyrus	Pt 1 village 2	1	M F Owner	5
66	J	Buxer, Jacob	3	2	M F Owner	5
299	J	Burk, Michael	S H 6	6	M F Owner	4
347		Byer, Andrew	W H 1	7	M F Owner	5
781		Burk, William	6	7	M F F S	1
363	J	Burk, Walter	W H S	7	M F Owner	4
300	J	Bushfield, Joseph	7	6	M F Owner	4
1	J	Crawford, Thomas	Pt 1 village 1, 10, 11, 12	1	M F Owner	5
289	J	Curtin, Thos. sen.	3	6	M F Owner	1
290	J	Curtin, Thomas jr.	3	6	M F F S	4
201		Curtin, Patrick	3	6	M F F S	4
348	J	Curtin, Timothy	E H 2	7	M F Owner	4
349	J	Curtin, Martin	W H 2	7	M F Owner	1
16	J	Darling, James	E 4 5 7	1	M F Owner	5
6		Dyer, John	Pt 1 village 9	1	M F Owner	5
172	J	Dunn, Hugh	S H 1 and N H 1	and 4	M F Owner	5
174		Dunn, Patrick	S H 1		M F F S	5
174		Dunn, Michael	S H 1	5	M F F S	5
236		Evens, Joseph	9	5	M F Owner	1
237		Evens, Francis	9	5	M F F S	4
391	J	Evens, William	E H 9	6	M F Tenant	4
298		Evens, William H	E H 9 and S	6	M F Tenant	4
317		Evens, William jr.	W H 9	6	M F Owner	4
302	J	Enright, Michael	E H 5	7	M F Owner	4
357	J	Enright, Michael	E H 5	7	M F Owner	1
175	J	Flynn, Patrick	3 and E H 4	4	M F Tenant	4
287	J	Flannigan, Thomas	E H 2	6	M F Owner	5
288	J	Flannigan, John	W H 2	6	M F Owner	5
297		Flynn, Peter	N H 6	6	M F Tenant	4
298		Flynn, John	N H 6	6	M F F S	4
351	J	Givlin, Timothy Joseph	3 and 4	7	M F F S	4
358		Givlin, Michael	N 1 5	7	M F Owner	4
350		Givlin, Timothy	3 and 4	7	M F Owner	4
3		Gribbins, Michael	Pt 1 village 3 and 4	1	M F Owner	5
234		Horan, John	S	5	M F Owner	4
235		Horan, Edward	S	5	M F F S	4
360		Hughes, John	7	7	M F Owner	1
361		Hughes, James	7	7	M F F S	1
362		Hughes, Daniel	7	7	M F F S	4
68	J	Keight, John	W H 4	2	M F Owner	4
115	J	Kenny, Philip	2	3	M F Owner	5
120		Kronskopf, Andrew	7	3	M F F S	5
177		Kronskopf, Joseph	6	4	M F Owner	4
124	J	King, Michael	W H 9	3	M F Owner	4
286		Kelly, John	1	6	M F F S	5
71	J	Longworth, James	E H 7	2	M F Owner	5
72	J	Longworth, Henry	W H 7	2	M F Owner	5
123	J	Matthews, Patrick	W H W H S	3	M F Owner	5
179	J	Murphy, Michael	W H S	4	M F Owner	4
180		Murphy, John	W H S	4	M F F S	4
19		Murphy, Rev. Dean	9	1	M F Owner	5
20		Moore, Michael	9	1	M F H	5
122	J	Matthews, Michael	E H W H S	3	M F Owner	1
231	J	Maloney, John sr.	7	5	M F Owner	1
232		Maloney, Patrick	7	5	M F F S	4
233		Maloney, John jr.	7	5	M F F S	4
181	J	McArdle, Michael	E H 9	1	M F Owner	1
182	J	McArdle, Henry	W H 9	1	M F Owner	1
316	J	McCrea, John A.	S H 1	5	M F Owner	5

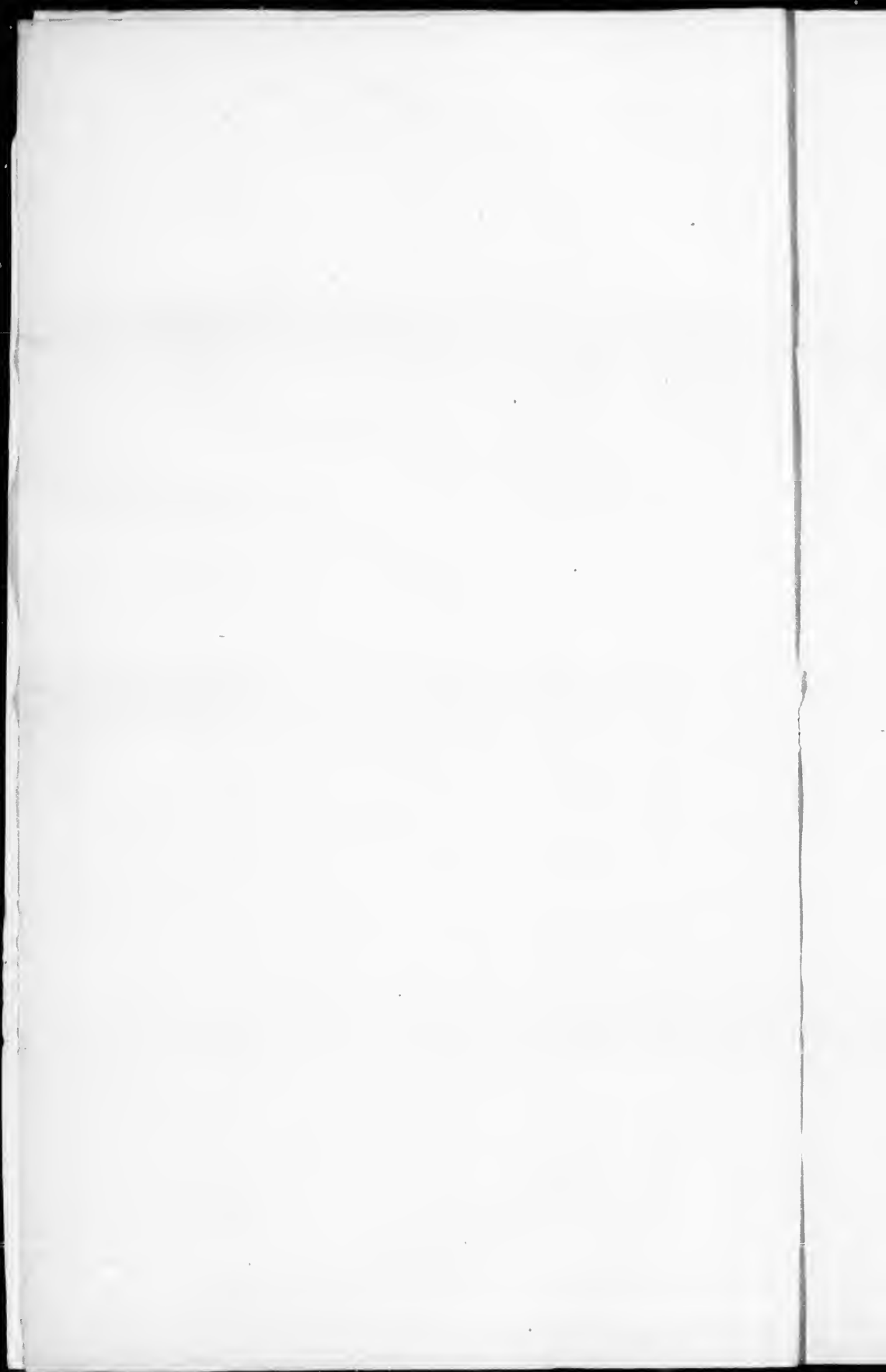

Polling Sub-Division No. 1 - Continued.

No. of Hous.	Juror.	NAME.	No. of Lot or part of Lot.	Concession.	Owner, Tenant Mortg'd, Franchise or Farm- er's Share.	2
9	J	O'Shea, Michael	E H 2	1	M F Tenant	5
13	J	O'Connell, Bernard	5	1	M F Owner	5
70	J	O'Reilly, James	W H 9	3	M F Owner	5
171	J	O'Brian, John	S H 1	4	M F Owner	5
351	J	O'Brian, Daniel	2	4	M F Tenant	5
179	J	O'Reily, Patrick	E H 8	4	M F Owner	1
292	J	O'Rourke, Thomas sr.	4	6	M F Owner	4
294	J	O'Rourke, Patrick	4	6	M F F S	4
295	J	O'Rourke, Andrew	4	6	M F F S	4
293	J	O'Rourke, Thomas jr.	4	6	M F F S	4
12	J	O'Keefe, Thomas	W H 3	1	M F Owner	5
114	J	O'Keefe, John	1	3	M F Owner	5
74	J	Purcell, Matthew sr.	E H 9	2	M F Owner	5
75	J	Purcell, Matthew jr.	E H 9	2	M F F S	5
4	J	Pierce, James	Pt 1 village 5 7 8		M F Owner	5
14	J	Ryan, Martin	Pt 9 and S 4 6	1	M F Owner	5
16	J	Ryan, Thomas	Pt 9	1	M F F S	5
63	J	Roach, Edward sen.	S H 1	2	M F Owner	5
64	J	Roach, Edward jr.	S H N H 1	2	M F Owner	5
65	J	Roach, John	W H 3	3	M F Owner	5
5	J	Stapleton, John	Pt 1 village 6, 13, 14	1	M F Owner	5
230	J	Stapleton, Jeremiah	6	5	M F Tenant	1
176	J	Tully, Peter	5	4	M F Owner	4
7	J	Woods, Patrick	1	1	M F Owner	5
8	J	Woods, John	1	1	M F F S	5
110	J	Walsh, Michael	N H 6	3	M F Owner	4
121	J	Ward, Matthew	E H 8	3	M F Tenant	4
126	J	Ward, Edward	E H 8	3	M F F S	4
229	J	Walsh, Patrick	5	5	M F Owner	4

PART TWO.--List of Persons Entitled to Vote at Municipal Elections Only.

359	J	Burk, Mrs. Patrick	6	7	Owner	4
11	J	Carpenter, James	W H 4	1	Owner	5
10	J	Carpenter, William H.	W H 2	1	Tenant	5
47	J	Coleman, T. T. M. D.	2 3 and E H 4 also div. 3 7 6	5	Owner	1
17	J	Downy, John	7 8	1	Owner	1
238	J	Evens, James	E 4 9 and 8	6	Owner	4
73	J	Hart, Mrs.	Pt E 4 5	2	Owner	5
118	J	Hart, Edward	W H S H 5	3	Owner	1
284	J	Kronskoph, Joseph jr.	E 4 4	3	Owner	5
285	J	Kelly, Mrs.	1	6	Owner	5
117	J	Kennedy, Mrs. Duncan	W H 4	3	Owner	5
116	J	Kronskoph, Joseph sr.	3	3	Owner	5
	J	Levy, Thomas	N H 1	5	Owner	1
	J	Lynch, Matthew	E H 8	7	Owner	1
	J	Matthews, Patrick	E H 2	1	Owner	5
77	J	McCann, John	S H 6	2	Owner	5
18	J	McCann, Mrs.	Pt 9	1	Owner	5
125	J	McQuade, James	E H 9	3	Owner	1
	J	McGrath, Peter	6	5	Owner	5
296	J	O'Rourke, Mrs. William	5	6	Owner	4
	J	Ryan, Timothy	9	7	Owner	5
21	J	Ryan, Mrs.	9	1	Householder	5
67	J	Rooney, Robert	E H 4	2	Owner	5
69	J	Roach, Edward	E H W H 6	2	Owner	5
70	J	Roach, Patrick	W H N H 6	12	Owner	5

PART THREE--List of persons entitled to vote at elections to the Legislative Assembly only.
NONE.

WARD No. 1.--POLLING SUB-DIVISION No. 8.

From Lot 1 to 9, inclusive; from the 8th to the 14th Concession, inclusive.

753	J	Arnold, Fredrick	1 H 6	9	M F Owner	2
	J	Byerman, Sidney	S H 6	8	M F Owner	7
	J	Becker, Daniel	E H 2	8	M F Owner	7
601	J	Broadhaven, Wm.	12	2	M F Tenant	7
404	J	Byerman, Henry	S H 5 and 6	8	M F Owner	7
398	J	Becker, Louis	E H 1 and E H 2	8	M F Owner	7
475	J	Byerman, August	W H 8	9	M F Owner	7
609	J	Bennewis, Henry	6 and 7	12	M F Owner	7
464	J	Bennewis, Earnest	1	9	M F Owner	7
645	J	Bell, James	Centre H 6	13	M F Owner	7

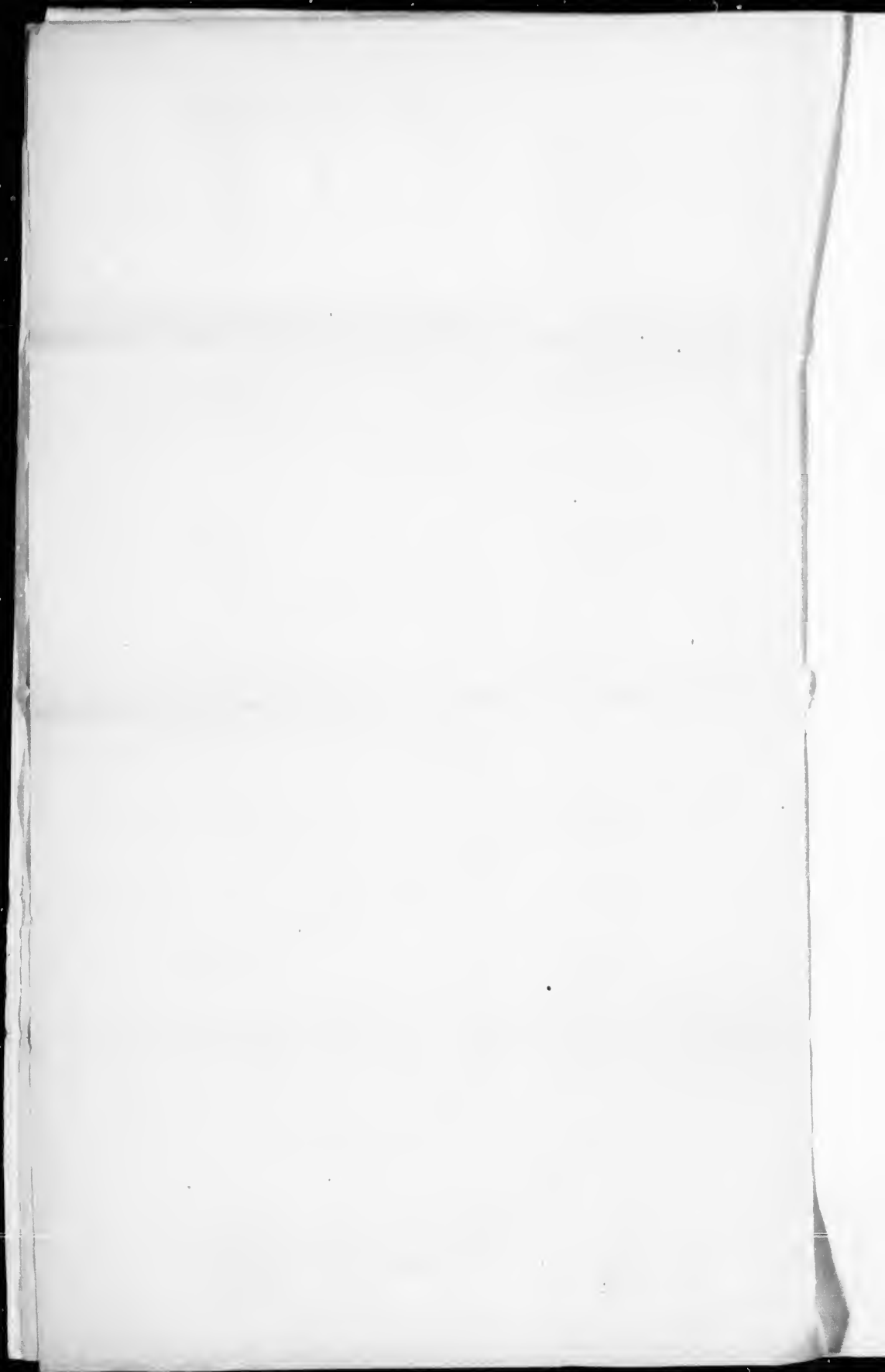

Polling Sub-Division No. 8 -Continued.

No. of Acres	Jurat.	NAME.	No. of Lot or part of Lot.	Concession.	Owner, Tenant, Mortg. Pay- ee or Farm- er's Mem.	
185		Campbell, James	N H 9	14	M F Owner	4
470	J	Deitz, Conard	E H 5	9	M F Owner	7
561	J	Dogel, John	W H 2	11	M F Owner	7
643	J	Drawer, Wm.	S H N H 5 and 6	13	M F Owner	7
406	J	Deitz, Fredrick	E H 7	8	M F Owner	7
171		Deitz, Henry	E H 5	9	M F F S	7
		Eckbert, John	W H 5 and S H 6	9	M F Owner	7
468	J	Eggert, John	E H 4	9	M F Owner	7
720	J	Eckhart, Conard	S H 6 E H 7	10	M F Owner	4
792	J	Eckhart, Fredrick	S H 6	10	M F Owner	4
708	J	Glass, Wm.	S H 8	14	M F Owner	3
679	J	Gray, Robert	N 50 4 and 7	13	M F Owner	6
709	J	Glass, George E.	S H 8	14	M F F S	3
473		Haegzue, Charles	E H 7	9	M F Owner	7
409		Haegzue, Peter	W H 4	9	M F Owner	7
474	J	Hennil, August	S H 7 E H 8	9	M F Owner	7
680	J	Hackwell, Wm.	S 8 9	13	M F Owner	3
516	J	Haegzue, Louis	W H 3	10	M F Owner	7
608	J	Hicknell, Angus	S H 5	12	M F Owner	4
646	J	Irvin, John	S 100 S	13	M F Owner	3
573	J	Johnston, John	W H 9	11 (see a d 8)	M F Owner	3
572	J	Johnston, Michael	E H 9	11 (see a d 8)	M F Owner	4
476	J	Kline, George	E H 9	9	M F Tenant	4
399	J	Keohler, Gothib	3	8	M F Owner	7
400	J	Keohler, Fredrick	3	8	M F F S	7
005	J	Kuers, John sr.	W H 4	12	M F Owner	7
401	J	Kroskrupt, Fredrick	4	8	M F Owner	7
402	J	Koehne, August	N W corner 5	9	M F Owner	7
441	J	Kenny, Joseph	W H 2	13	M F Owner	3
000		Kuers, John sr.	N H 4	12	M F F S	7
		Kroskoph, Abraham	4	8	M F Owner	7
511		Klainau, William	Pt 1 and others	10	M F F S	7
692	J	Leeming, Robert T.	3 W 50	12	M F F S	3
693	J	Leeming, John	3 W 50 &c.	12	M F Owner	3
465	J	Messersmith, Henry	3	9	M F Owner	7
518	J	Manley, Daniel	W H 4	10	M F Owner	4
562	J	Murray, Thomas sr.	4 E H	11	M F Owner	4
567	J	Murray, John	6	11	M F Owner	4
563	J	Murry, Thomas jr.	4 W H	11	M F Owner	4
519	J	Manley, John	5	10	M F Owner	4
568	J	Mitchell, Wm. sr.	N H 8 pt 7	11	M F Tenant	7
569	J	Mitchell, David	W H 5 pt 8	11	M F F S	7
512		Mitchell, Wm. jr.	Pt No. 1	10	M F Tenant	7
566		McLaughlin, Patrick	N 25 and S H 3	11	M F Owner	4
565	J	McLaughlin, Peter	75 north 5	11	M F Owner	4
570	J	McKay, Wm.	E H 8	11	M F Owner	4
571	J	McKay, Joseph	W H 8	11	M F Owner	4
522		O'Laughlin, John	E H 8	10	M F Owner	4
523		O'Laughlin, James	E H 8	10	M F F S	4
409	J	O'Hara, Bryar	W H 9	8	M F Owner	4
524		O'Laughlin, Michael	W H 8	11	M F F S	4
525		O'Laughlin, Thomas	Pt H 7	11	M F F S	4
408	J	Pursell, Martin	E H 9	8	M F Owner	4
477	J	Pursell, John	W H 9	9	M F Owner	4
710	J	Petrie, James	S H 9	14	M F Owner	3
467		Regley, Charles	3	9	M F F S	7
466	J	Regley, Christian	3	9	M F Owner	7
515	J	Rapine, John	2	10	M F Owner	7
513		Rapine, Henry	2	10	M F F S	7
517	J	Seiman, Wm.	E H 4	10	M F Owner	7
405	J	Sternigte, George	N H 6	8	M F Owner	7
607	J	Stymore, Joh..	N H 5	12	M F Owner	7
707	J	Stozel, Joseph	W H E H 7	14 (see a d 7)	M F Owner	3
647		Smith, Wm.	9	13	M F Tenant	3
786		Sternigte, Cornelius	Pt 6	9	M F Owner	7
527		Welsh, Wm. James	9	10	M F F S	4
521		Wall, Michael	W H 7	10	M F Owner	4
528	J	Welsh, Thomas	9	10	M F Owner	5
407	J	Weissenburg, Wm.	8	8	M F Owner	7
515	J	Weisteron, John	E H 3	10	M F Owner	7
602	J	Zeigler, Jubr K.	E H 3	12	M F Owner	4
604	J	Zeigler, John	E H 3 4	12	M F Owner	4

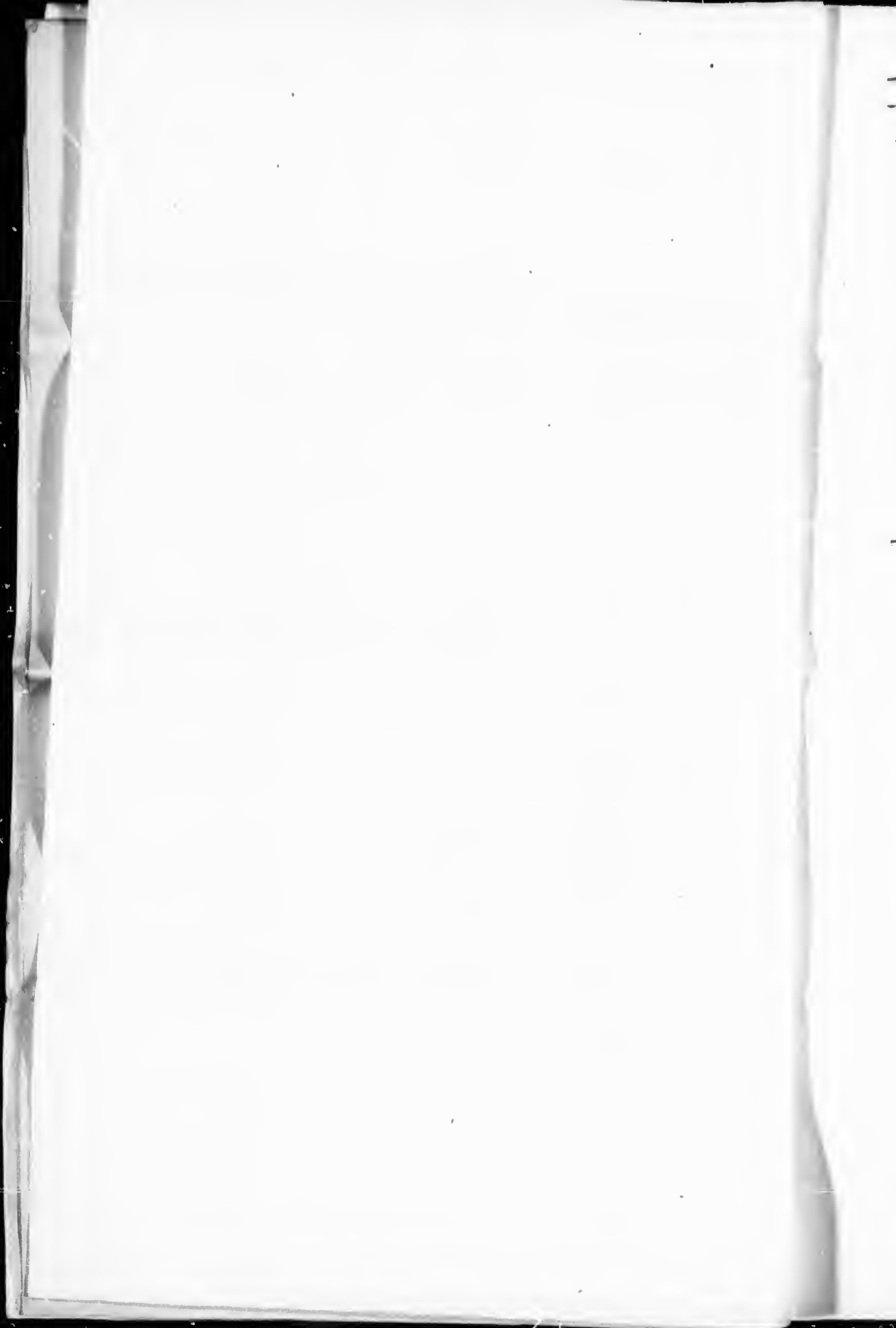

Rolling Sub-Division No 8 - Continued

PART TWO.--List of Persons Entitled to Vote at Municipal Elections Only						
No. of Polls	June	NAME	No. of Lots in name of Poll	Commission	Owner, Tenant or Person	Marked Final or Sub
511		Bennowies, John		10	Owner	7
740		Campbell, James	Pt B and D	14	Owner	6
644		Drager, Charles	Pt 5	13	Owner	7
642		Downey, Thomas	E H 4	13	Owner	7
730		Francis, Robert	Pt 1	14	Owner	7
		Hilfbright, Henry	2	12	Owner	7
		Irvine, Henry	S H D	13	Owner	3
650		McKee, Mrs. Richard	S and D	12	Owner	3
600		Quernquasser, Charles	E 4 1	12	Owner	7
500		Wittersan, Mrs. Thos.	E H 2	11	Owner	7
PART THREE--List of persons entitled to vote at elections to the Legislative Assembly only.						
501		Murray, Michael	4	11	M F	4
103		Wessenberg, Henry	5	8	M F	7

WARD No. 2.--POLLING SUB-DIVISION No 2.
From Lot 10 to 17, inclusive; from the 1st to the 9th Commission, inclusive.

373	J	Beattie, John W.	15	7	M F Owner	1
372	J	Beattie, Andrew	11	7	M F Owner	1
574	J	Barron, Alexander	16	7	M F Owner	2
421		Bolton, Barnet	N half 15	8	M F Owner	2
422		Bolton, Wm. J.	Pt N half 15	2	M F F S	2
375		Barron, James W.	16	7	M F F S	2
423		Bolton, Thos.	N H 15	8	M F F S	2
38		Carlton, James	E half 15 W half 14	1	M F Owner	4
180		Canway, Thomas	Part 11	9	M F Owner	4
184	J	Carlton, Jas. sr.	N half 15	3	M F Owner	4
239	J	DeCantillon, Patrick	S part 10	8	M F Owner	4
22	J	Downey, Stephen	39	3	M F Owner	5
428		Downey, Michael	11 E H N 11	1	M F Tenant	5
183	J	Downey, Bernard	N half 10	4	M F Owner	2
184	J	Delaney, Cornelius	S half 10	3	M F Owner	1
182	J	Dunon, Joseph	S half 10	4	M F F S	5
23		Downey, John	10	9	M F Income	1
185		Dewar, George	16	9	M F Income	1
238	J	Evans, James	N half 10 W 1 9 and 8	5 and 6	M F Owner	4
32	J	Fox, James	13	1	M F Owner	5
367	J	Ferguson, Arch.	12	7	M F Tenant	1
308	J	Ferguson, Donald	12	6	M F Owner	1
193		Frawley, Martin	Part 15	1	M F Owner	1
30		Fox, Michael	13	1	M F Owner	5
368		Ferguson, Wm.	E half 13	7	M F Owner	3
364	J	Givlin, Thos.	N half 10	7	M F Owner	4
248	J	Gibson, Robert	N half 16	5	M F F S	1
311		Gordon, Robert	14 W H	6	M F Owner	1
310	J	Gordon, Hugh	14 E H	6	M F Owner	4
242	J	Givlin, Patrick	11	5	M F Owner	4
37		Helferman, Wm.	E half 14	1	M F F S	4
266	J	Holland, Michael	South half 11	7	M F Owner	4
140	J	Holland, George K	Corner 10	5	M F Tenant	4
36	J	Helferman, Michael	E half 14	8	M F Owner	1
425	J	Horney, James	16	8	M F Tenant	2
426		Horney, Levi	E 1 17	8	M F Tenant	2
486	J	Johnston, James	37	9 (see 1 3)	M F Owner	2
478		Kline, John	10	9	M F Tenant	4
83	J	Kate, Thomas	Pt 15	2	M F Owner	1
363		Kerr, William	W H 13	7	M F Owner	4
370		Kerr, Alexander	W H 13	7	M F F S	1
371		Kerr, George	W H 13	7	M F F S	1



Polling Sub-Division No. 2 Continued.

No. of Voters	Junor.	NAME.	No. of Lots or of Lot	Concession.	Owner, Tenant Maid's Fran- chise or Min- or's Son.	2 1
305	J	Lacy, James	N half 10	7	M F Owner	4
413	J	Lacy, John	S half 19	8	M F Owner	4
307	J	Lynch, John	S half 11	6	M F Owner	4
305	J	Lynch, Mathew	N half 11	6	M F Owner	4
427	J	Little, Charles	W H 17	8	M F Owner	2
306	J	Lynch, Timothy	11	6	M F F S	4
191		Malone, Dennis J.	13 and 14	4	M F F S	1
303		Moylan, Patrick	Part 10	6	M F Owner	4
130	J	Mathews, Peter	W H 12	3	M F Owner	1
181	J	Malone, John sr.	13 and 14	4	M F Owner	4
138	J	Morrow, Wm	17	4	M F Owner	1
304	J	Moylan, Thos	Part 10	6	M F F S	4
411		Moylan, Wm.	N half 10	8	M F F S	4
412		Moylan, Thos.	N half 10	8	M F F S	4
199		Malone, John jr.	13 and 14	3	M F F S	2
102		Malone, M. Louis	13 and 14	3	M F F S	4
129	J	Matthews, James	E. half 12	3	M F Owner	4
313	J	McGreggor, Archibald	15	7	M F F S	1
197	J	McFadden, Thos	16	4	M F Owner	1
246	J	McGreggor, Arch.	15	5	M F Owner	1
309	J	McKercher, Robt.	13	6	M F Owner	2
312	J	McGreggor, Alex.	15	6	M F Owner	2
315	J	McGreggor, Dancan	17	6 (see s d 3)	M F Owner	2
419	J	McIntosh, John	S half 14 and 15	8	M F Owner	1
125	J	McQuade, James	S half 10 and 11	3 (see s d 1)	M F Owner	4
095		McClusky, James sr	15	4	M F Tenant	4
196	J	McClusky, John	15	4	M F Tenant	4
88	J	McClusky, James jr.	Pt 16 and 17	2	M F Tenant	4
420		McIntosh, Thompson	S half 14 and 15	8	M F F S	1
126		McQuade, Francis J	South half 10	3	M F F S	4
139	J	Nash, Tobias	E half 17	3	M F Owner	1
415		O'Hara, Francis jr.	N half 11	8	M F F S	4
24		O'Neil, Patrick	N E corner of E 11 of 11	1	M F Owner	1
27	J	O'Sullivan, Peter sr	12	1	M F Owner	1
28		O'Sullivan, Patrick	12	1	M F F S	1
80		O'Sullivan, John sr.	13	2	M F Owner	1
414	J	O'Hara, Francis sr	N H 11	8	M F Owner	4
417	J	O'Hara, Thomas	12	8	M F Owner	4
29		O'Sullivan, Peter jr	12	1	M F F S	1
183	J	O'Reilly, John	S H 11 and 12	4	M F Owner	4
131	J	Parell, Thos.	E H 13 and E 11 9	3 and 2	M F Owner	4
135	J	Parell, James	N half 13	3	M F Tenant	4
136	J	Ryan, Timothy	16 also div 1	3 (see s d 1)	M F Owner	1
214	J	Riedy, Wm.	W H 12 and 13	5	M F Owner	4
418	J	Ross, Lucus	13	8	M F Owner	2
482	J	Ross, David	14	9	M F Owner	2
481	J	Ross, Robert G.	E H 13 and 12	9	M F Owner	2
137		Ryan, James	16	3	M F F S	1
138		Ryan, Joseph	16	3	M F F S	1
186	J	Shea, John	N H 11 and S H 10	4, 3	M F Owner	4
416	J	Sloan, James	S H 11	8	M F Owner	4
784	J	Smith, Samuel sr	15	9	M F Owner	4
215	J	Smith, John	W H 14 A.	5	M F Owner	4
249	J	Stanton, Wm. J.	17	5	M F Owner	4
483	J	Smith, Samuel jr.	15	9	M F Tenant	2
261		Thomton, James	13	5	M F Tenant	3
260		Thomton, George	13	5	M F Owner	1
79	J	Wingle, John	12	2	M F Owner	4
241	J	Walsh, Joseph	Pt 10	5	M F Owner	4
81	J	Wright, Charles	14	1	M F Tenant	2
PART TWO.--List of Persons Entitled to Vote at Municipal Elections Only.						
25		Atkinson, Patrick	E H 11	1	Owner	1
		Burns, Thomas	14	2	Owner	5
78		Carlon, Philip	W H 10	2	Owner	5
26		Carlon, Patrick	W H 11	1	Owner	5
40		Devereaux, Robert	16 also div 3	1	Owner	1
43		Devereaux, John	17	1	Owner	1
31		Fox, Thomas	13	1	Owner	5
33		Fox, William	13	1	Owner	5
34		Fox, Francis	13	1	Owner	5
35		Fox, Joseph	13	1	Owner	5
247		Gibson, Mrs. Robert	N H 15	5	Owner	1
217		Hogg, Wm.	17	7	Owner	1
		Johnston, Mrs. Hyem	16	9	Owner	2
243		Kenny, Mrs	E H 12	5	Owner	4
354		Kerr, John	W H 13	7	Owner	1

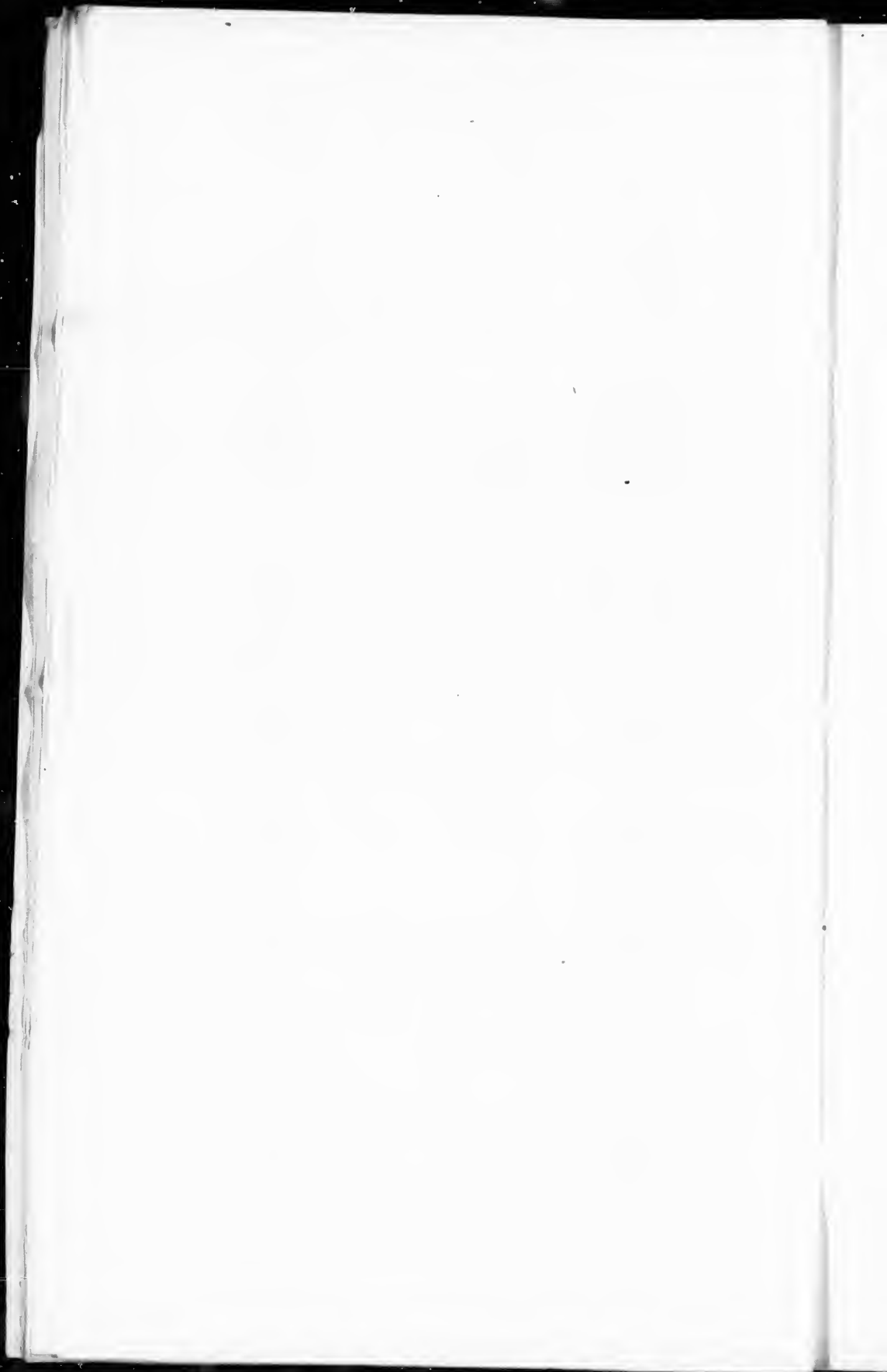

Polling Sub-Division No. 2 -Continued

PART TWO.--List of Persons Entitled to Vote at Municipal Elections Only.

No. on Roll.	Junior.	NAME.	No. of Lot or part of Lot.	Concession.	Owner, Tenant, Married, Female, or Class of Farmer's Son.	Age
251		Lawrence, James	S H 16	5	Owner	1
179		Murray, Martin	11	9	Owner	4
110		Mylan, Mrs. Murphy, Peter	N H 10 N H 15	8 1	Owner	4 1
311		McGregor, Mrs. Donald	16	6	Owner	1
		Nash, James	W H 17 and div. 3	3	Owner	1
		Nash, John	W H 17 and div. 3	3	Owner	1
76		O'Riley, James	E H 10	2	Tenant	5
78		Purcell, Mathew	E H 13	3	Owner	5
		Ross, Finlay	13	8	Owner	1
PART THREE--List of persons entitled to vote at elections to the Legislative Assembly only.						
510		Elliott, Wm.	15	9	M F H	2
194		Frawley, Robert	Pt 15	4	M F	4
250		Henderson, John L.	17	5	M F	4
190		Mahone, Patrick J.	13	3	M F	4
188		Mahone, Timothy	13	3	M F	4
133		Mency, Michael	13	3	M F	4
88		McLanglin, John	15	2	M F H	5

WARD No. 2.--POLLING SUB-DIVISION No. 7.

From Lot 10 to 17, inclusive; from the 10th to the 14th Concession, inclusive.

529	J	Blake, Timothy	Shelf 11	10	M F Owner	4
531	J	Boyd, Anthony	11	10	M F Owner	2
614	J	Brotherton, Robert	W H 14 and N H 15	12	M F Owner	3
657	J	Barrows, Jacob	S H 17	13	M F Owner	3
537	J	Boyd, Robert	E H 16	11	M F Tenant	2
655	J	Barrows, George	S H 17	13	M F F S	3
741		Clarke, Archibald	N H 10	14	M F Owner	6
716		Crich, Abraham	W H S H 13	14	M F Owner	3
681	J	Cameron, Wm	N H 10	13	M F Owner	3
789	J	Campbell, James	N H 10	14 (see s d S)	M F Owner	6
778	J	Cook, John	W H N H 17	14	M F Owner	6
685	J	Crawford, David	Pt 16 17	13	M F Owner	3
616	J	Crozier, John	N H 16	14	M F Tenant	3
574	J	Common, John sr.	Pt 10 and 11	11	M F Owner	4
622	J	Crawford, John F	N H 12	13	M F Owner	3
575	J	Common, John jr.	Pt 10 and 11	11	M F F S	4
743	J	Case, Charles	W H N H 12	11	M F Tenant	6
536	J	Dynes, Wm.	N H 15	10	M F Owner	2
617	J	Dundas, John	17	12	M F Owner	3
652	J	Davidson, Thos. sr.	E H 14	13	M F Owner	3
653	J	Davidson, Wm.	E H and N 25 W H 11	13	M F Tenant	3
664	J	Davidson, Thos. jr.	S 59 W H 14	13	M F Owner	3
611	J	Davidson, James	10	12	M F Owner	3
718	J	Dennis, Henry	Pt 15 S 59	14	M F Owner	3
718	J	Dennis, John	N H 15 S pt 15	13 and 11	M F Owner	3
532	J	Dully, Wm.	12	10	M F Tenant	4
684	J	Ebis, Alex.	E H of N H 16	11	M F Owner	3
720	J	Forbes, John	S H 16	14	M F Owner	6
721	J	Forbes, Wm. S.	S H 16	14	M F Owner	6
722	J	Ferguson, James	W H of N H 12	14	M F Owner	6
538	J	Godkin, Stephen	E H 17	10 (see s d 4)	M F Owner	2
717	J	Gilgan, Thomas	S H 14	14	M F Owner	3
539	J	Godkin, Jas. E.	E H 15 E H 17	10 and 11	M F F S	2
540	J	Godkin, Albert E.	E H 17	19	M F F S	2
581	J	Hillen, James	S H 15 and 16	11	M F Owner	2
		Hudy, Aaron	W H N H 13	14	M F Tenant	6
573	J	Johnson, John	N H of N H 10	10 (see s d S)	M F Owner	4
747	J	Jackson, Thomas	N 50 and 15	11	M F Owner	4
528	J	Johnston, James	N part 10	10	M F Owner	4
651	J	Loening, Thos.	S H 13	13	M F Tenant	3
570	J	Laey, John jr.	N H 11	10	M F Owner	1
634	J	Menzies, John	W H 11 and E H 14	12	M F Tenant	2
613	J	Menzies, Wm.	12 and 13	12	M F Tenant	2
578	J	Menzies, Arch.	W H 12 and 13 E 25 A	11	M F Owner	2
579	J	Martin, James	S part 11	11	M F Owner	1
650	J	McNally, Arch.	W H 11	13	M F Owner	3
748	J	McCullum, James	N H 11 and 17	14	M F Owner	6
711	J	McPherson, Samuel	S H 10	14	M F Owner	3
712	J	McLanglin, John	S 74 acres 11	14	M F Owner	3
675	J	McCutcheon, David	S H 16	12	M F Owner	3
577	J	McDonald, Donald	E H 12	11	M F Tenant	2



Polling Sub-Division No. 7 -Continued.

No. of Lots	Jurat.	NAME.	No. of Lot or part of Lot.	Concession.	Owner, Tenant, or Occupant.	Acres or Part of Acre.
716	J	O'Leary, Thomas	N H 11	11	M F Owner	6
723	J	Parr, Samuel	E H S H 17	14	M F S	6
722	J	Parr, John	E H S H 17	14	M F Owner	6
580	J	Parish, John	W H 14	11	M F Owner	2
612	J	Reynhart, Francis	S H E H 11	12	M F Owner	4
713	J	Rice, John	S H 12	11	M F Owner	3
648	J	Ross, Alex.	S H 10	13	M F Owner	3
711	J	Roe, Thomas	N H 13 E H S H 13	14	M F Owner	3
683	J	Roe, Fletcher	N H 13	13	M F Owner	3
715	J	Roe, Edgerton	N H 13	14	M F S	3
579	J	Simpson, James	13	10	M F S	2
533	J	Simpson, Thos.	13	10	M F Owner	2
719	J	Soutter, Thomas	C part 15	14	M F Owner	2
541	J	Smith, Wm G.	W H 17	10	M F Owner	2
686	J	Smith, Samuel	Pr 16	13	M F Owner	3
582	J	Smith, James	17	11	M F Owner	2
PART TWO.--List of Persons Entitled to Vote at Municipal Elections Only.						
686		Brown, George	E H 17	13	Owner	3
740		Campbell, James	S E Pt N H 10	14	Owner	6
47		Coleman, F. T. M. D.	13	12	Owner	1
		Duffy, Mrs.	12	10	Owner	4
711		Ferguson, R. H.	E H N H 13	14	Owner	6
		Morrison, Joseph	E H 12	11	Owner	2
619		McNab, Duncan	E H 11	13	Owner	3
707		Stanzel, Joseph	N H 11	12	Owner	3
		Wilkie	S H 17	14	Owner	6
745		Wright, John	W H N H 13	14	Owner	4
		Wall, Mrs. M.	S H 10	11	Owner	4
PART THREE--List of persons entitled to vote at elections to the Legislative Assembly only.						
531		Dillan, Austin	N H 11	10	M F Occupant	

WARD No. 8.--POLLING SUB-DIVISION No. 3.

From Lot 18 to 24, inclusive; from the 1st to the 8th Concession, inclusive

146	J	Adams, Thomas W.	23 E H	3	M F Owner	1
256	J	Aitcheson, Wm.	S E part 22 E H	3	M F Owner	1
433	J	Adams, Robert	W H 22	5	M F Owner	4
86	J	Bulger, Joseph	S 60 acres 20	2	M F Owner	1
253	J	Boatty, Robert	20	5	M F Owner	1
439	J	Bullard, John	N W pt 25	3	M F Owner	2
377	J	Campbell, James H.	S H 20 and pt	5, 8	M F S	1
325	J	Cowan, James	22	3	M F Tenant	1
316	J	Campbell, Wilson	18	3	M F Owner	1
93	J	Clull, Samuel	N H 25	2	M F Owner	1
40	J	Cuse, Francis	22, 23 & 5	1	M F Owner	1
317	J	Campbell, John	19	6	M F Owner	1
141	J	Cable, James	23	6	M F Owner	1
324	J	Cowan, John	19	3	M F Owner	1
376	J	Campbell, Robert	19	6	M F Owner	1
378	J	Crosbell, Thomas	20	7	M F Owner	1
416	J	Combes, Thomas	N W pt 25	7	M F Owner	2
92	J	Gannon, Richard	24	2	M F Owner	1
385	J	Dickson, Adam	22	7	M F Owner	1
44	J	Deveraux, Edward	22	1	M F Owner	1
258	J	Dorrance, Joseph	W H 22	5	M F Owner	1
264	J	Dorrance, Geo.	25	5	M F Owner	1
265	J	Dorrance, James	26	5	M F Owner	1
45	J	Deveraux, Louis	22	1	M F S	1
288	J	Fulton, James	S E corner 26	7	M F Owner	2
140	J	Grieve, Thomas	18	3	M F Tenant	1
353	J	Govenlock, John	26	4	M F Tenant	1
413	J	Govenlock, Robt.	26	6	M F S	2
412	J	Govenlock, Andrew	Pr 26 S H	5 acres s of 5	M F Owner	2
212	J	Govenlock, Robt, sr.	Pr 25	1 (acres s of 6)	M F Owner	1
444	J	Govenlock, John R.	Pr 26 S H	1 (acres s of 6)	M F Owner	1
213	J	Govenlock, John M.	W H N H E H 24 and 25	3 (acres s of 6)	M F Tenant	1
91	J	Grieve, Thos.	23	2	M F Owner	1
323	J	Gordon, Alexander	21	6	M F Owner	1
208	J	Henderson, Andrew	22	4	M F S	1
206	J	Henderson, Wm.	22	4	M F Owner	1
210	J	Henderson, Henry	23	4	M F Owner	1
209	J	Henderson, Jas.	23	4	M F Owner	1
255	J	Henderson, Joseph	21	5	M F Tenant	1
254	J	Henderson, Andrew	21	5	M F Tenant	1
219	J	Hogg, Jas sr.	18	5	M F Owner	1
452	J	Hannah, Moses	E H 22	7	M F Owner	1
230	J	Hastie, James	Pr 23	8	M F Owner	2
327	J	Hastie, John	Pr 23 & 25 N H N H	6	M F Owner	1
149	J	Hibbink, George	25	7 and 6	M F Tenant	1
140	J	Horn, Fredrick	26 pt 25	3	M F Owner	1
				8 and 3	M F Owner	4

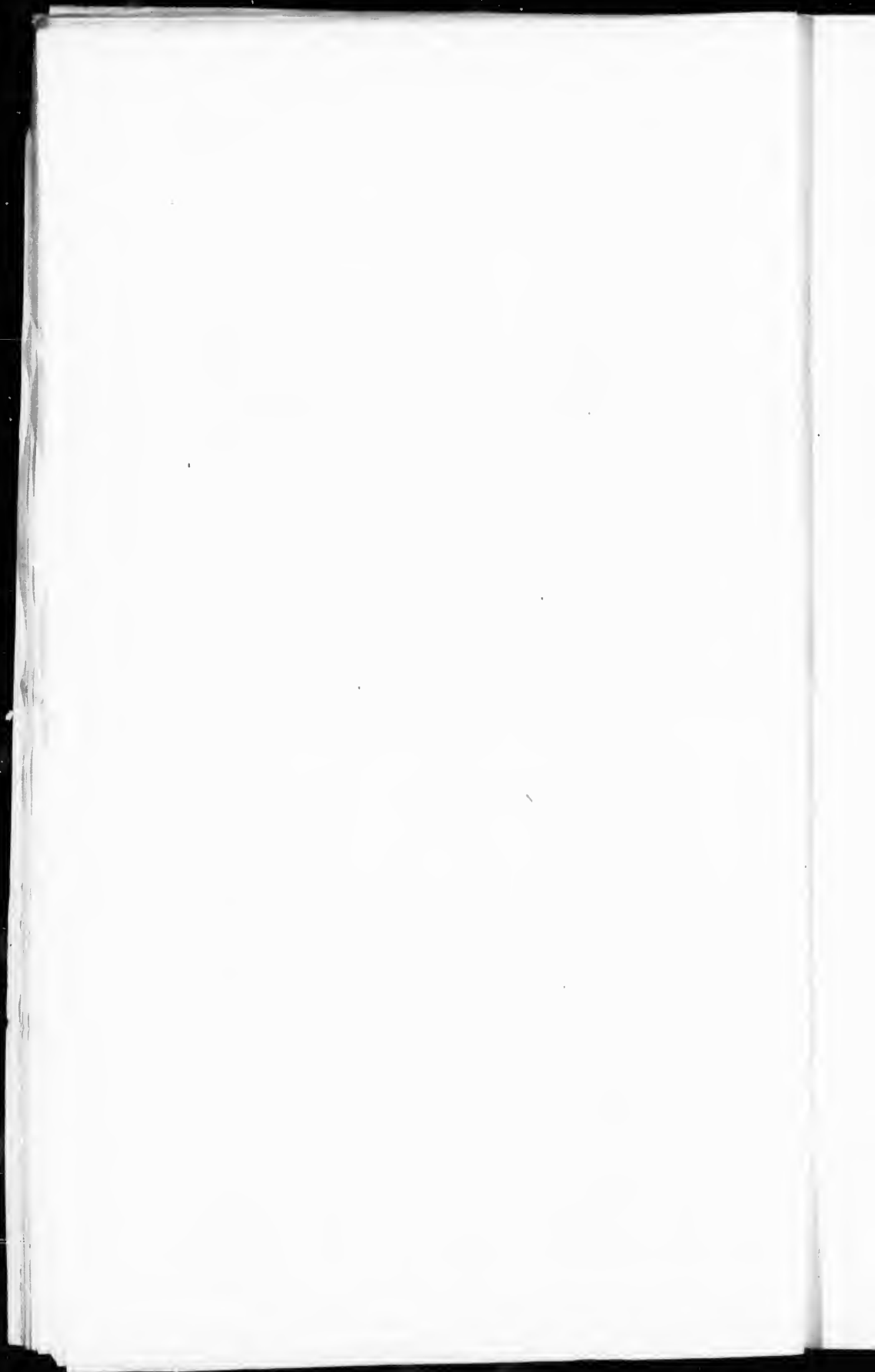

Polling Sub-Division No. 3 - Continued

Home No.	Jurat.	NAME	No. of Lot or part of Lot	Commission	Owner, Tenant or other person's name	
150	J	Habkirk, Matthew B.	25		M F Tenant	1
320	J	Hogg, Francis	20	3	M F Tenant	1
257	J	Habkirk, Robert	Pt E H 22	3	M F F S	1
321	J	Hogg, Robt	20	6	M F Tenant	1
322	J	Hogg, William	20	6	M F F S	1
261	J	Johnston, Win			M F F S	1
128	J	Johnston, Alexander	W H 21 18	5	M F Owner	1
				8	M F Owner	2
339	J	Kerr, James	25		M F Tenant	1
328	J	Kerr Peter	24	6	M F Tenant	1
381	J	Kerr, John	23	6	M F Tenant	1
381	J	Kerr, Alex	23	6	M F Owner	1
383	J	Kerr, Alex	S H 21	7	M F Owner	1
382	J	Kerr, John jr	S O 21	7	M F Owner	1
			S H 21	7	M F F S	1
				7	M F F S	1
41	J	Lee, James			M F F S	1
42	J	Lennox, James	E H 19		M F Owner	1
252	J	Lawrence, James	20	1	M F Owner	1
436	J	Little, John sen	19	5	M F Owner	1
259	J	Lockhart, Geo.	21	8 (see S O 2)	M F Owner	1
371	J	Lupsie, Thos.	23	5	M F Owner	2
211	J	Lockhart, James	23	2	M F Owner	1
260	J	Lockhart, Wm.	24	2	M F Owner	1
131	J	Little, John jr	23	1	M F Owner	1
434	J	Little, Henry P.	E H 18	5	M F Owner	1
			23	8	M F F S	2
				8	M F Tenant	2
204	J	Murdie, George	20		M F Tenant	1
386	J	Murdie, Michael jr	21	4	M F Owner	1
437	J	Murison, John C.	Pt 25 N H N 14	7	M F Tenant	2
215	J	Murdie, Michael sr	Pt 25	8	M F Tenant	2
				4	M F Owner	1
85	J	McIntosh, James	18 and 19		M F Owner	1
87	J	McQuade, Thos.	21	2	M F Owner	1
199	J	McIntosh, George	18	2	M F Owner	1
200	J	McLeod, Angus	19	1	M F Owner	4
153	J	McSpadden, George	S H N H 25 & 26	1	M F Owner	4
201	J	McLeod, Robt	19	8	M F Owner	2
211	J	McGregor, Duncan	20	1	M F F S	1
				1	M F Income	1
451	J	Pethuck, Richard	South East pt 25	8	M F Owner	2
379	J	Roberts, Francis	20		M F Owner	1
394	J	Robinson, Andrew	N H 21	7	M F F S	1
				7	M F Tenant	1
251	J	Shannon, Solomon J.	E H 18	5	M F Owner	1
129	J	Shannon, Solomon I	N H 20	8	M F Owner	2
144	J	Scott, David	Pt 21 and 21 1	3	M F Owner	1
147	J	Smith, Thomas	South west part 24	3	M F Owner	1
330	J	Scott, Wm.	26	6	M F Owner	1
435	J	Scarlett, Henry	25	8	M F Owner	1
				8	M F Tenant	2
90	J	Tanbur, George	22	2	M F Tenant	1
59	J	Trubull, Robert	22	2	M F Owner	1
143	J	Thompson, Thos.	22 and 20	3	M F F S	1
PART TWO,--Last of Persons Entitled to Vote at Municipal Elections Only.						
		Adams, Wilfron	S H 23	2	Owner	1
441		Berwick, Mrs.	S H N H 25	8	Owner	2
47		Chesman, T. T. M. D.	Pt 25 also div. 1, 7, 5	1	Owner	1
		Cook, Mrs.	23	8	Owner	2
40		Deveraux, Robert	E H 18 also div. 1	1	Owner	1
136		Duffies, Mrs.	Pt 25	8	Owner	2
295		Easton, Mrs.	Pt 22	4	Owner	1
380		Gulpin, Matthew	N H 21	7	Owner	2
154		Gowenlock, Thomas	26 & div. 5	4	Owner	1
148		Grave, Hugh	Pt 21	3	Owner	1
		Kerr, Mrs.	25	6	Owner	1
454		Murchie, Mrs.	N H 26	8	Owner	2
145		McKenzie, Mrs.	21	3	Owner	1
329		McGregor, Duncan	25	5	Owner	2
		Nash, John	W 18	3	Owner	1
452		Pollard, William	Pt 26	8	Owner	2
		Patterman, Thomas	E H 22	5	Owner	2
214		Rankin, Mrs.	S E corner 26	4	Owner	1
142		Thompson, Mrs.	20 & 22	3	Owner	1

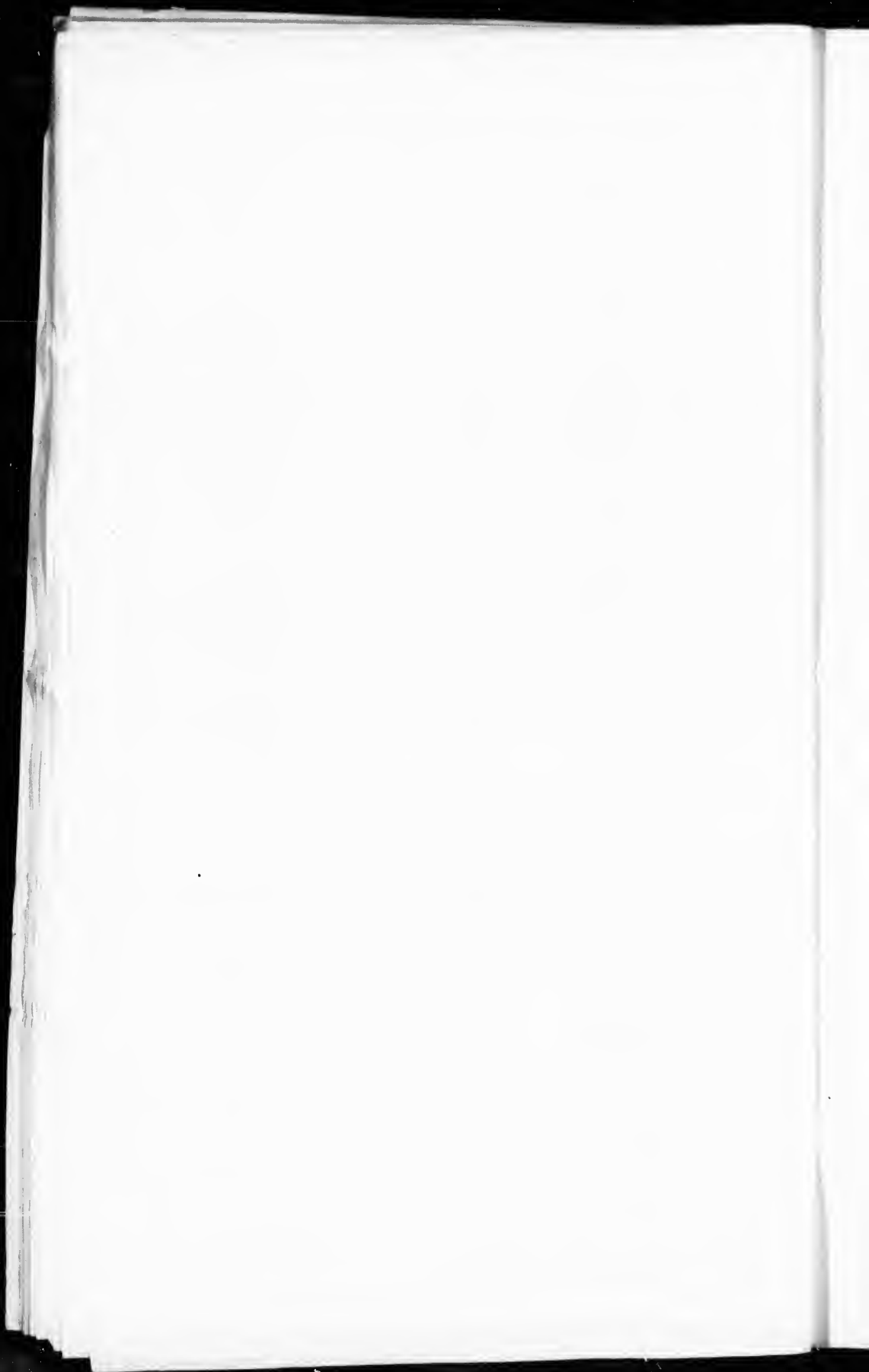

Polling Sub-Division No 3 - Continued

PART THREE—List of persons entitled to vote at elections to the Legislative Assembly only.

No. on Roll.	Junior.	NAME	No. of Lots or part of Lot.	Concession.	Owner, Tenant, or Farmer of the Soil.	
448		Brown, Thomas	26	7	M F H	2
447		Brown, Joseph	21	7	M F H	2
387		Bruder, James	25	7	M F H	2
263		Buttie, Robert	24	5	M F H	2
		Berr, C. H.	25	8	M F H	1
					M F	2
450		Campbell William	26	8	M F	2
459		Constable, Edward	26	7	M F H	4
		Caldar, Andrew	25	8	M F H	2
318		Hogg, James.	29	6	M F W E	1
152		Howes, Perry	26	4	M F H	1
110		Hart, Reuben	27	7	M F H	2
262		Masgrove, Rev Peter	24	5	M F H	1
202		McLeod, John	19	4	M F	1
157		Neely Simon	26	3	M F H	1
153		Stewart, Alexander	26	4	M F H	1
106		Summers, William	19	8	M F H	2

WARD No. 3.—POLLING SUB-DIVISION No. 4.
From Lot 18 to 26, inclusive; from the 9th to the 11th Concession, inclusive.

500	J	Atcheson, John B.	N H 20 &c.	9	M F Owner	2
491	J	Armstrong, Wilham	21	9	M F Tenant	2
192	J	Blanchard, Hiram B	S H of N H 25	9	M F Owner	2
686	J	Brown, Geo.	N H 18	13 (see s d 7)	M F Owner	6
421		Holton, Isaac	Pt 18 and 19	10	M F S	2
491		Blanchard, Hiram A	21 and part 25	9	M F F S	2
193		Blanchard, Melvyn	24 and 25	9	M F F S	2
777	J	Campbell, Joseph	N H 18	11	M F F S	6
657	J	Caldar, Robert	N H 26	10	M F Owner	2
658	J	Coats, James	N H S H 18	13	M F Owner	3
590		Constable, Albert	S H S H 26	11	M F Owner	2
558		Caldar, Donald	S H 26	11	M F F S	2
691	J	Dennison, Wm.	N 50 22	19	M F Owner	6
728	J	Dennison, Thomas	S H 23 etc.	13	M F Owner	6
627	J	Driscoll, Edward	W H 25	12	M F Owner	3
687	J	Deans, Thomas	N H 19	13	M F Owner	6
729	J	Dickson, Wm.	S 100 24	10	M F Owner	6
692		Dickson, George	N H 24	13	M F Owner	6
581		Dundas, Albert	24	11 and 12	M F Owner	3
752		Fulton, Hugh	N H 19	14	M F Owner	6
730		Flannery, Michael	S H 26	10	M F Tenant	6
787		Flannery, Nathan	26	11	M F F S	6
750	J	Grigg, Alfred	N H 24	11	M F Tenant	5
583	J	Galbraith, John	W H 18 and 19	11	M F Owner	2
588	J	Grieve, Thomas	25	11	M F Owner	3
727	J	Gardner, Alex.	S H 21	14	M F Owner	3
488		Galbraith, Wm.	W H 19 20	9 (see s d 6)	M F Owner	2
189	J	Galbraith, Arthur	20	9	M F Tenant	2
625		Hart, Henry	Footway 26	12	M F Owner	3
625		Hewett, Robert	24 E H	12	M F Owner	3
626	J	Hewett, Wm.	24 W H	12	M F Owner	3
753	J	Hamilton, Henry	N H 20	14	M F Owner	6
757	J	Holland, Robert	N pt 24 59 acres	14	M F Owner	6
663	J	Hudre, Wm.	S H 24	13	M F Owner	3
497		Hannah, Robert	Pt S M 26 and 25	9	M F Owner	2
196		Horny, Wm.	S pt 8 pt 25	9	M F Owner	2
195		Kenny, Paul	N E pt 25	9	M F Tenant	2
586	J	Morrison, John	W H 25 and 21	11	M F Owner	3
726	J	Mobray, John	S H 20	14	M F Owner	6
442	J	Morrison, Wm.	21	10	M F Owner	2
543	J	Morrison, Francis	22	10	M F Owner	2
620		Morrison, Robert T.	14	12	M F Owner	3
589		Maloney, Richard	Pt 26	11	M F Tenant	3
544		Morrison, Wm.	22	10	M F F S	2
623		McGavin, Wm. jr.	23	12	M F F S	3
630	J	McCulla, Francis	Pt 26	12	M F Owner	3
622	J	McGavin, Wm. sr	23	12 (see s d 6)	M F Owner	3
669		McEwan, Peter	S 100 22 and pt 23	13	M F Owner	3
663	J	McNamara, Edward	S H 26	13	M F Owner	3
624		McInven, John	20	12	M F F S	3
664		McNamara, John T.	S H S H 25	13	M F Owner	3
661		McEwan, Duncan	S 100 22 and 23	13	M F F S	3
587	J	Pollard, Joshua	E H 23 etc.	11 (see s d 6)	M F Owner	4
697	J	Pollard, Wm. T.	N H 25 and 26	13	M F F S	4
696	J	Pollard, Richard	Part 25	113 (see s d 6)	M F Owner	3

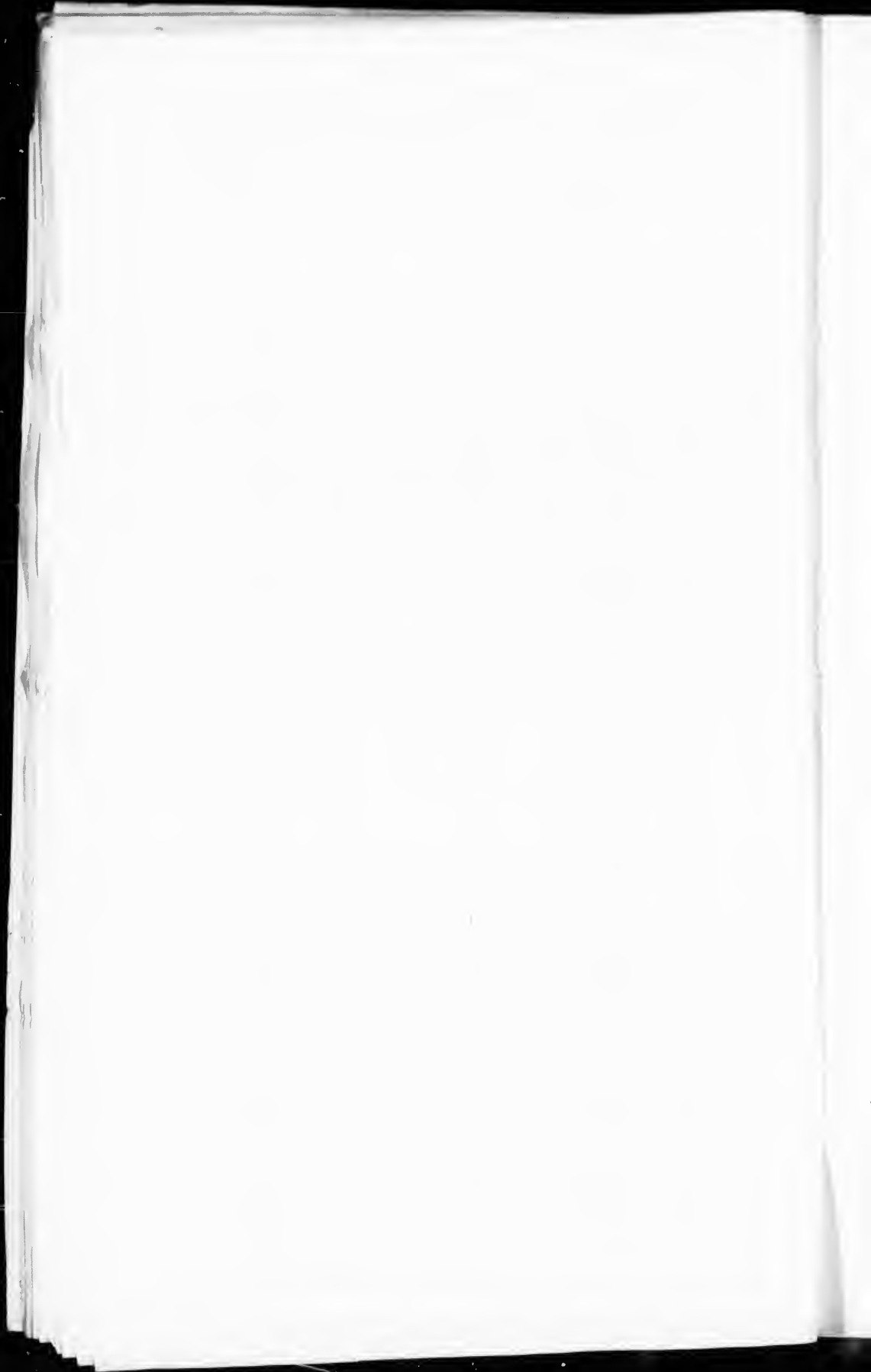

Polling Sub-Division No. 4 Continued

No. of Voter	Year	NAME	No. of Lots part of Lot	Commission	Owner, Tenant Mortg. Free Chas. or Part Commission
755	4	Robinson, Samuel	S H 19	14	M F Owner 2
584	1	Ross, Alex	2	11	M F Owner 2
659	1	Ross, Hugh	S H 20	13	M F Tenant 3
487		Tyerman, John W	W H 18 E H 19	9	M F Owner 2
694	4	Swallow, Walter	Pt 25 N H S H	13	M F Owner 2
693	4	Swallow, John	S H 25 S H S H	14	M F Owner 2
753	4	Simpson, James	N H 22	14	M F Owner 6
619	1	Storey, James	W H 18	12	M F Owner 3
618	4	Storey, John	E H 18	12	M F Owner 3
659	4	Stodard, John	N H 21	13	M F Owner 6
688		Sibbons, John	N 100 20	13	M F Owner 6
490	4	Scarlett, Robert	21 and 22	13	M F Owner 6
499		Sherriden, W. H	S pt 20	11	M F Tenant 2
620		Shields, Robert	E corner 26	12	M F Tenant 2
498		Warden, Henry	S pt 25	9	M F Tenant 2
724		Wiltse, James	S H 18	14	M F Owner 6
PART TWO.—List of Persons Entitled to Vote at Municipal Elections Only.					
		Angus, Thomas	E H E H 18	13	Owner 1
		Bey, William	Pt 26	12	Owner 6
740		Campbell, Mrs.	N H 18	14	Owner 6
695		Dickson, Thomas	26	13	Owner 1
621		Dickson, Samuel	22	12	Owner 1
697		Donna, Mrs.	26	13	Owner 3
		Gardner, Mrs.	W H 21	14	Owner 6
538		Godkin, Stephen F	E H 18	11	Owner 2
558		Hewitt, John	N H 25	11	Owner 6
545		Morrison, Andrew	21	14	Owner 6
		Morrison, Thompson	24	9	Owner 2
469		McMillan, Robert	S H 20	13	Owner 1
746		McDonald, Louis	N H 26	14	Owner 6
761		McDonald, Charles	S H 20	14	Owner 6
784		McMillie, John	E H 23	14	Owner 6
		Tyerman, John	18	9	Owner 1
750		Wiltse, James	E 18	14	Owner 6
PART THREE.—List of persons entitled to vote at elections to the Legislative Assembly only.					
786		Craig, Wm.	21	12	M F Occup't 3
787		Craig, Joseph	24	12	M F 3
546		Dodds, John	25	10	M F Occup't 2
666		Fulton, James	26	13	M F Occup't 3
567		Holly, Job	25	10	M F Occup't 2
690		Stafford, Matthew	N H 21	13	M F 6
603		Shade, Lucas	20	11	M F Occup't 2

WARD No. 4.—POLLING SUB-DIVISION No. 5.

From Lot 27 to 35, inclusive; from the 1st to the 7th Commission, inclusive.

270	4	Anderson, Wm. A	29	5	M F Owner 1
101	1	Aitchison, James	Pt 30	2	M F Owner 1
100		Aitchison, John C.	Pt 30	2	M F Owner 1
227		Barrett, Frances G.	W H 34	4	M F Owner 1
50		Beattie, John W.	S H 28 Ac.	1	M F F S 1
49		Beattie, John	S H 28 Ac.	1	M F Owner 1
56		Barr, Rev. Mr	Pt 30	1	M F Owner 1
336	4	Brown, John S	Pt 31 and 30	6 and 7	M F Owner 1
112		Black, George	35	2	M F F S 1
335		Bell, Thomas	Pt 30	6	M F Owner 1
113		Back, Wm.	35	2	M F F S 1
61		Chosney, George M	E H 34	1	M F Owner 1
467	1	C -b, Wm.	31	5	M F Owner 1
468	2	Cash, Henry	34	3	M F Owner 1
359	4	Campbell, Robert	33	7	M F Owner 2
		Carter, David	W pt W H 29	6	M F Owner 3
463		Dickson, Archibald	Pt 31	3	M F F S 1
54	4	Dorrance, David	Pt 29 and 30	1	M F Owner 1
462	4	Dickson, John	Pt 31	3	M F Owner 1
293		Dulmage, James	E H 27	5	M F Owner 1
667		Durie, James	W H 27	5	M F Owner 1
268	4	Durie, George	W H 27	5	M F Owner 1
274	4	Dodds, Charles	32	5	M F Tenant 1
278		Dickson, Charles	E H 33	5	M F Owner 1
280		Dickson, George	W H 33	5	M F Owner 1
301		Dodds, Thos. sr.	31	5	M F Owner 2
395		Dodds, Peter	32	5	M F F S 2
394	4	Dodds, James	32	5	M F F S 2
390	4	Dulmage, Charles	Pt 27 and 29	1	M F Owner 1
331	4	Dulmage, Sydney	E H 27	6	M F Owner 1
281	4	Dorrance, Geo. B	E H 34	5	M F Owner 3
340	4	Dorrance, Samuel	33	6	M F Owner 3
392	4	Dodds, Thos. jr.	31	5	M F F S 4
279	4	Dickson, Thos.	E H 31	5	M F Tenant 1
393		Dodds, Adam	31	5	M F F S 2
282		Dorrance, John C	W H 34	5	M F Owner 1

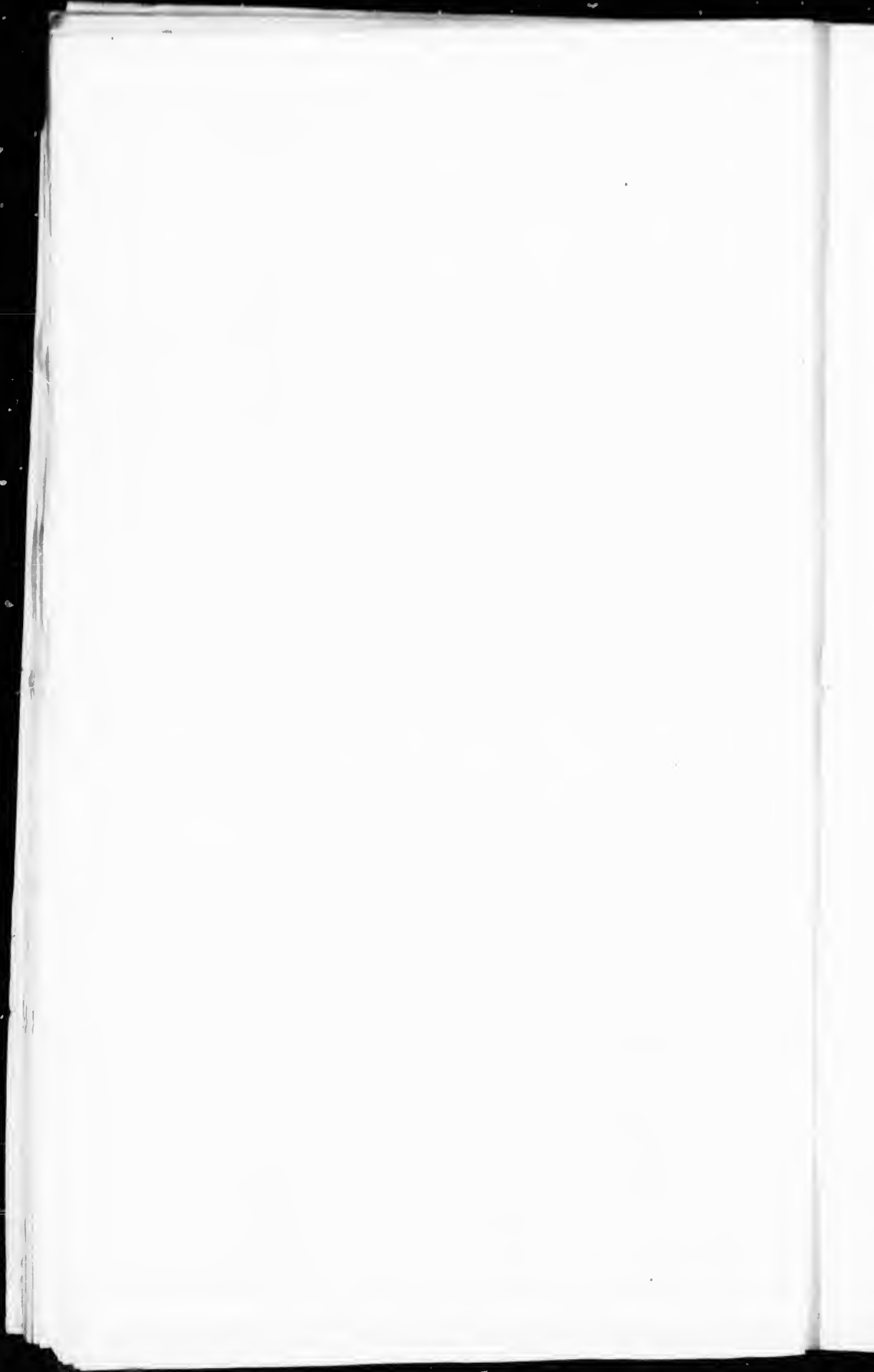

Polling Sub-Division No 5 Continue!

No. List	Name	No. of Acres	Concession	Owner
54	1	1		
57	1			
154	1	N H 28 pt 1 29	1	M F Tenant 1
155	1	N H 28 pt 29	1	M F Tenant 1
96	3	27 28 and 29	3 (see col 3)	M F Tenant 1
210	3	27	3 (see col 3)	M F F S 1
52	1	27	2	M F Tenant 1
298	1	S pt 29	1	M F Tenant 1
97	1	27	1	M F Tenant 1
98	1	27	2	M F F S 1
	Handy, James	5		
	Handy, John	5		M F Tenant 1
169	1	5		M F Tenant 1
157	1	5		M F Tenant 1
357	1	28 and 29	3	M F Tenant 1
430	1	32	1	M F Owner 1
163	1	32	0	M F Owner 1
417	1	Part 30 N half of 29 to 33	4	M F F S 1
338	1	28	3	M F Owner 1
218	1	32	1	M F Owner 1
283	1	28	0	M F F S 1
158	1	S H 35	4	M F F S 1
170	1	28 pt 29	3	M F Tenant 8
	Hutchley, Samuel	35	3	M F F S 1
	Imeson, Wm.	W H 35	1	M F Owner 1
99	1	N W part 28	2	M F Owner 1
	Kyle, Wm.			
273	1	51	5	M F Tenant 1
	Loven, Francis	51 part	5	M F Tenant 1
	Loven, John			
116	1	1		
109	3	1	2	M F Owner 1
164	3	1	2	M F Owner 1
165	3	32	3	M F Owner 1
166	3	33	3 (see col 3)	M F Owner 1
221	3	33	3 (see col 3)	M F Owner 1
224	3	Part 30	4	M F Owner 1
312	3	32	1	M F Owner 1
313	3	Part 34	4	M F Owner 1
314	3	33	1	M F Owner 1
40	3	15	0 and 7	M F Owner 1
225	3	34	0 and 7	M F F S 1
345	3	E. 1 32	1	M F Owner 1
	McMichael, Robert, jr.	35	0 and 7	M F F S 1
333	4	Part 28	0	M F Owner 1
130	4	25	3	M F Tenant 1
103	4	Pr 30	2	M F Tenant 1
	Needle, Alexander jr			
51	1	S E corner 28	1	M F Owner 1
	Per, George			
352	1	W H 27	6	M F Tenant 1
311	1	Part 31 N W corner	6	M F Owner 8
389	1	W H S H F H 28	7	M F Tenant 2
	Rams, Simon			
271	1	S H 30	5	M F Owner 1
272	1	N H 30	5	M F Owner 1
106	1	32	2	M F Owner 1
107	1	33	2	M F Owner 1
104	1	31 and 34	2 and 7	M F Owner 1
225	1	31	4	M F Owner 1
219	1	29	4	M F Owner 1
220	1	32	4	M F Tenant 1
103	1	29	4	M F Owner 3
	Scott, Albert	31 and 30	2 and 3	M F F S 1
	Scott, James jr.			
397	1	34 div. 6 also	7	M F Owner 1
	Thompson, John			
161	1	S part 30	3	M F Owner 1
281	1	W H 34 and N H 35	5	M F Tenant 8
	Walker, John			
	Wilson, John			
PART TWO -- List of Persons Entitled to Vote at Municipal Elections On y.				
	Autehson, David	Pr 30	2	Owner 1
111	1	35	2	Owner 1
	Bank, Mrs.	Pr 30	3	Owner 1
53	1	Pr 30	1	Owner 1
	Best, Francis			
	Brown, Joseph			
11	1	N H 27	6	Owner 1
	Cannon, James			
	Case, Francis			
	Campbell, James	W H 28 div. 6 also	7	Owner 2
451	1	27 div. 3	7	Owner 2
	Gowenlock, Andrew			
	Getzmeier, John	35	4	Owner 1
	Hutchley, Edward	35	3	Owner 1
	Hugh, Mrs.	N H 35	5	Owner 8
	Hendern, Wm.	28	5	Owner 1
53	1	Pr 30	1	Owner 1
156	1	Pr 27	3	Owner 1
	Moller, Isaac			
	Moore, Wm.			
168	1	31	5	Owner 1
	McClure, John			
	McDowell, Mrs	31	2	Owner 1
102	1	Pr 30	2	Owner 2
	Summers, Wm.			
226	1	W H 34	4	Owner 1
	Thompson, Mrs.			
48	1	N H 27 and 31	1	Owner 1
	Wilson, D. D.			
	Wilson, Wm.	N H 35 and W H 34	5	Owner 5

PART THREE

No. in Roll	Juror.
275	Do
276	Do
277	Do
222	Mc
	St

WA
Fro

676	J	A
675	J	A
552	J	A
677	J	A
462	J	
634	J	
637	J	
599	J	
593	J	
702	J	
640	J	
769	J	
672	J	
504	J	
703	J	
592	J	
596	J	
506	J	
507	J	
508	J	
737	J	
591	J	
455	J	
477	J	
550	J	
612	J	
638	J	
549	J	
456	J	
501	J	
939	J	
458	J	
635	J	
668	J	
766	J	
593	J	
594	J	
675	J	
677	J	

50
4
6
7
7
7
7

Polling Sub-Division No. 5—Continued.

PART THREE—List of persons entitled to vote at elections to the Legislative Assembly only.

No. of Poll.	Juror.	NAME.	No. of Lot or part of Lot.	Concession.	Owner, Tenant and/or Franchise or Farmer's Son.	2	1
275		Dodds, Robert	32	5	M F W E	1	1
276		Dodds, Peter S.	32	5	M F W E	1	1
277		Dodds, James	32	5	M F W E	1	1
292		Mellroy, John	30	4	M F	1	1
		Storry, Joseph	29	6	M F H	2	2

WARD No. 4.—POLLING SUB-DIVISION No. 6.

From Lot 27 to 35, inclusive; from the 8th to the 14th Concession, inclusive

675		Archibald, Thomas	8 H 33 etc.	13	M F F S	3	3
675	J	Archibald, Wm.	8 H 33 etc.	13	M F Owner	2	2
552	J	Alexander, Wm.	31	10	M F Owner	2	2
677		Archibald, Robert	8 H 33	13	M F F S	3	3
				8	M F Tenant	2	2
462	J	Bullard, Wm.	32	12	M F Owner	3	3
631	J	Barrows, Peter	W H 29	12	M F Owner	3	3
637	J	Barron, John	32	11	M F Tenant	2	2
589	J	Beattie, Thomas	35	9	M F Owner	2	2
503	J	Brown, John L.	E H 28	13	M F Owner	6	6
702		Betts, John	E H of N H 32	12	M F Owner	3	3
640	J	Berry, John	34 and 35	14	M F Owner	6	6
769	J	Bernes, Geo.	N pt N 50 28	12 and 13	M F Owner	5	5
672	J	Barrows, Christopher	Pt 31	9	M F Owner	2	2
504	J	Brown, Geo.	W H 28 and E H 29	13	M F F S	6	6
703	J	Betts, Robert	E H S H 32	11	M F Tenant	2	2
				11	M F Owner	2	2
392		Cooper, Henry	28	11	M F Owner	2	2
598	J	Campbell, Robert	N H 31	9	M F Owner	2	2
506	J	Campbell, James	8 H 30	9	M F Owner	3	3
			Pts 31 32	9	M F Owner	2	2
507	J	Dodds, Peter	Pts 31 32	9	M F Owner	3	3
508	J	Dodds, Robert	Pts 31 32	9	M F Owner	3	3
			Centre pt 31	14	M F Owner	6	6
737	J	Flarbery, John	Centre pt 31	14	M F Owner	2	2
				11	M F Tenant	2	2
591	J	Grieve, John G.	27	8	M F Owner	2	2
455	J	Grieve, Robert	N H 29	8	M F Tenant	4	4
			Pts 23 and 29	10	M F Owner	3	3
157	J	Henderson, Geo.	29 W H	11	M F Owner	3	3
550	J	Henderson, Thom.	28	10	M F Owner	3	3
612	J	Haggarth, Richard	33	12	M F Owner	4	4
638	J	Holmes, Wm.	E H 29	8	M F F S	2	2
519	J	Henderson, Geo.	N 15 E H 29	9	M F F S	3	3
456	J	Henderson, James	E H 27	12	M F Tenant	2	2
501	J	Hart, Wm. G.	33	8	M F Owner	3	3
939	J	Holmes, Robert J.	N H 30	12	M F Owner	3	3
458	J	Hearn, George	E H 30	12	M F Owner	3	3
635	J	Holmes, Robert	E H 30	12	M F Owner	3	3
			E H S H 27	13	M F Tenant	4	4
608	J	Kenny, Johnston	Pt 29	14	M F Owner	2	2
766	J	Kineman, Wm. J.	Pt 29	14	M F Owner	2	2
			W H 29	11	M F Owner	2	2
593	J	Love, Thomas	W H 29	11	M F Owner	2	2
				11	M F Owner	3	3
594	J	Mann, James	30	13	M F F S	3	3
673	J	Muldoon, Christopher	S H 32	13	M F F S	3	3
674	J	Muldoon, George	S H 32	13	M F F S	3	3
			Pt 31 S 50 acres	14	M F F S	6	6
592	J	McLaughlin, Eli	W H 27	9	M F Owner	2	2
601	J	McElroy, Thom.	W N H N H 31	13	M F Tenant	2	2
699	J	McGowan, James	W H of 29 etc.	13	M F Owner	6	6
732	J	McCullum, John	3 H 29	14	M F Owner	6	6
733	J	McCullum, Duncan	Pt 30 S H of S 50	14	M F Owner	6	6
734	J	McFee, Hugh	Pt 31 S 50	14	M F Owner	6	6
734	J	McLaughlin, David	Pt 31 S 50	14	M F Owner	6	6
597	J	McLosh, Wm.	Pt 28 N pt N pt	11	M F Owner	2	2
771	J	McLeod, Hugh	32 N H	13	M F Tenant	2	2
595	J	McKay, John	N E corner 31	11	M F Owner	6	6
741	J	McMann, George	34	14	M F F S	6	6
698	J	McCure, John	29 N pt	14	M F F S	6	6
773	J	McQuaig, Duncan sr.	29	14	M F F S	6	6
774	J	McQuaig, Angus	29	14	M F F S	6	6
785	J	McQuaig, Duncan jr.	N pt 29	14	M F F S	6	6
			N H W H 34 etc.	13	M F Owner	6	6
706	J	Nicholson, Wm.	S E W H 33	14	M F F S	6	6
700	J	Nicholson, James	W H of S H 32 pt 34	13	M F Owner	6	6
705	J	Nicholson, Joseph	N H W H 32	11	M F Owner	6	6
704	J	Nicholson, Daniel	N H W H 32	11	M F Owner	6	6
762	J	Neal, Wm.	Pt 27	11	M F Owner	2	2
				8	M F Owner	6	6
			S H of S H 31	13	M F Owner	6	6
			E H of S H 27 28	14	M F Owner	5	5
			S H 25 E H of S 104 A	14	M F Owner	5	5
460	J	Payne, Geo.		12	M F Owner	3	3
695	J	Pallard, Wm.		14	M F Owner	6	6
731	J	Pallard, Joshua		14	M F Owner	6	6
			E H 29 W H 28	14	M F Owner	6	6
632	J	Rinn, James	N 102 30	14	M F Owner	6	6
775	J	Rynn, James	N 100 31	14	M F Owner	6	6
776	J	Rynn, Richard	N 100 33	14	M F Owner	6	6
777	J	Rynn, Patrick	N 100 33	14	M F Owner	6	6
633	J	Rinn, John	E H 29	12	M F Tenant	3	3

Number	Juror.
669	Scarlett
547	Samerv
736	Slamm
671	Spa In
670	Scott
103	Smith
	Staple

555 Wyat
584 Wyat

PART T

707	Blair
192	Blair
763	Cole
47	Cole
	Cam
	Cart

1000
112
222
758
768
631
765

630	
622	
737	
606	
650	
518	

761
PART

159	
555	
556	
772	
509	

War
War
Wa
Wa

Polling Sub-Division No. 6 - Continued.

No. on Poll.	Juror.	S. N. E.	No. of Lot or part of Lot	Concession.	Owner, Tenant, Mould, Farm, lease or Farmer's Sub.	2
609	Scarlett, John		Pts 27 and 28	13	M F Owner	3
547	Somerville, Arch.		27 and E H 28	10	M F Owner	2
736	Shannon, John		S H 32	14	M F Owner	6
871	Spang, Richard		S H 30	13	M F Owner	3
870	Scott, Wm.		S H 29	8	M F Tenant	2
483	Smith, James A.		33 34 35	13	M F Tenant	3
	Staples, Wm		Pt 25			
555	Wyatt, Abraham		32, 33 and 34	10	M F Tenant	3
594	Wyatt, John		32, 33 and 34	10	M F Tenant	3
PART TWO--List of Persons Entitled to Vote at Municipal Elections Only.						
767	Blair, Robert		N pt 28	14	Owner	6
192	Blanchard, Hiram R.		S 1 31	11	Owner	2
763	Coleman, Mrs. D.		N pt 28	14	Owner	6
47	Coleman, T. T. M. D.		34 and 35	10	Owner	1
	Campbell, Robert		N H 27	5	Owner	2
	Carter, John Jr.		N 4 31	5	Owner	2
	Dorrance, Mrs. David		W H 30	S and 9	Owner	1
442	Gomulock, W. C. M. D.		32 to 35	8	Owner	2
222	Govenlock, Andrew		28	8	Owner	1
	Govenlock, Robert		N H 33	13	Owner	1
	Greve, Mrs. W.		28	11	Owner	1
758	Hewitt, John		N H 27	14	Owner	6
	Hart, Mrs. Edward		E H 27	9	Owner	6
768	Ingram, Mrs.		N pt 28	14	Owner	3
631	Kenny, Mrs. Jos.		E H 27	12	Owner	6
765	Morrison, Matthew		N pt 28	4	Owner	6
636	McKim, George		W H N H 27	3	Owner	6
	McKay, George		31 pt	3	Owner	6
	McKay, Hugh		31	12	Owner	6
	McKay, Wilson		S H 30	14	Owner	3
622	McLavin, William		Pt 27 and 28	12	Owner	6
737	Nolan, Timothy		Pt 34	14	Owner	3
696	Pollard, Richard		S H 27	14	Owner	3
659	Ross, Hugh		N H 30	8	Owner	3
518	Russell, Mrs. J.		W H 28	10	Owner	2
764	Sage, Charles		N H pt 28	14	Owner	6
PART THREE--List of persons entitled to vote at elections to the Legislative Assembly only.						
	Broom, George		28	14	M F H	6
459	Montgomery, Neil		N H 30	8	M F Occup't	2
555	Pollard, Samuel		32	11	M F	2
356	Pollard, Thomas		32	11	M F	2
772	Turnbull, James		N pt 28	14	M F Occup't	6
509	Tudor, Thos		34	9	M F Occup't	2

TOTAL VOTERS.

Ward	Polling Sub-Division No.	1.	First Part	88.	Second Part	25.	Third Part	0
Ward 1.	"	8.	"	82.	"	10.	"	2
	"	2.	"	67.	"	25.	"	7.
Ward 2.	"	7.	"	102.	"	11.	"	1.
	"	3.	"	92.	"	19.	"	16.
Ward 3.	"	4.	"	71.	"	18.	"	7.
	"	5.	"	97.	"	20.	"	4.
Ward 4.	"	6.	"	74.	"	26.	"	6.
Total				673		154		43

The number of persons qualified to serve as Jurors in this Municipality in 1890 is three hundred and seventy-five. (375.)

102
113

215
870

