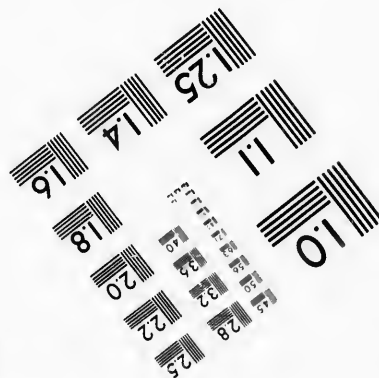
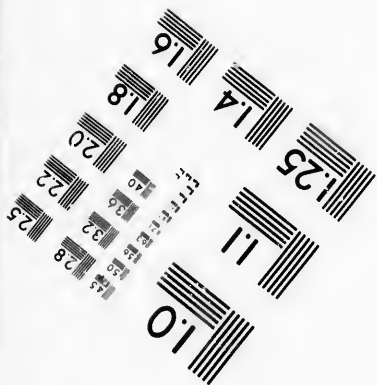
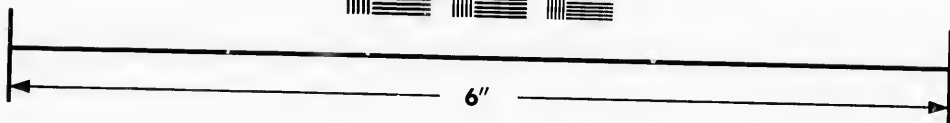
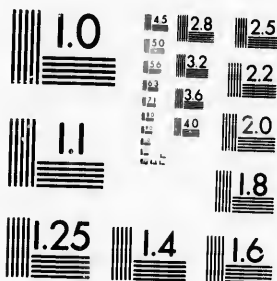

**IMAGE EVALUATION
TEST TARGET (MT-3)**



**Photographic
Sciences
Corporation**

23 WEST MAIN STREET
WEBSTER, N. Y. 14580
(716) 872-4503



**CIHM/ICMH
Microfiche
Series.**

**CIHM/ICMH
Collection de
microfiches.**



Canadian Institute for Historical Microreproductions / Institut canadien de microreproductions historiques



© 1986

Technical and Bibliographic Notes/Notes techniques et bibliographiques

The Institute has attempted to obtain the best original copy available for filming. Features of this copy which may be bibliographically unique, which may alter any of the images in the reproduction, or which may significantly change the usual method of filming, are checked below.

L'institut a microfilmé le meilleur exemplaire qu'il lui a été possible de se procurer. Les détails de cet exemplaire qui sont peut-être uniques du point de vue bibliographique, qui peuvent modifier une image reproduite, ou qui peuvent exiger une modification dans la méthode normale de filmage sont indiqués ci-dessous.

- | | |
|--|--|
| <input type="checkbox"/> Coloured covers/
Couverture de couleur | <input type="checkbox"/> Coloured pages/
Pages de couleur |
| <input type="checkbox"/> Covers damaged/
Couverture endommagée | <input checked="" type="checkbox"/> Pages damaged/
Pages endommagées |
| <input type="checkbox"/> Covers restored and/or laminated/
Couverture restaurée et/ou pelliculée | <input type="checkbox"/> Pages restored and/or laminated/
Pages restaurées et/ou pelliculées |
| <input type="checkbox"/> Cover title missing/
Le titre de couverture manque | <input checked="" type="checkbox"/> Pages discoloured, stained or foxed/
Pages décolorées, tachetées ou piquées |
| <input type="checkbox"/> Coloured maps/
Cartes géographiques en couleur | <input type="checkbox"/> Pages detached/
Pages détachées |
| <input type="checkbox"/> Coloured ink (i.e. other than blue or black)/
Encre de couleur (i.e. autre que bleue ou noire) | <input checked="" type="checkbox"/> Showthrough/
Transparence |
| <input type="checkbox"/> Coloured plates and/or illustrations/
Planches et/ou illustrations en couleur | <input type="checkbox"/> Quality of print varies/
Qualité inégale de l'impression |
| <input type="checkbox"/> Bound with other material/
Relié avec d'autres documents | <input type="checkbox"/> Includes supplementary material/
Comprend du matériel supplémentaire |
| <input type="checkbox"/> Tight binding may cause shadows or distortion
along interior margin/
La reliure serrée peut causer de l'ombre ou de la
distorsion le long de la marge intérieure | <input type="checkbox"/> Only edition available/
Seule édition disponible |
| <input type="checkbox"/> Blank leaves added during restoration may
appear within the text. Whenever possible, these
have been omitted from filming/
Il se peut que certaines pages blanches ajoutées
lors d'une restauration apparaissent dans le texte,
mais, lorsque cela était possible, ces pages n'ont
pas été filmées. | <input type="checkbox"/> Pages wholly or partially obscured by errata
slips, tissues, etc., have been refilmed to
ensure the best possible image/
Les pages totalement ou partiellement
obscurcies par un feuillet d'errata, une pelure,
etc., ont été filmées à nouveau de façon à
obtenir la meilleure image possible. |
- Additional comments: [Printed ephemera] 1 sheet (verso blank)
Commentaires supplémentaires:

This item is filmed at the reduction ratio checked below/
Ce document est filmé au taux de réduction indiqué ci-dessous.

10X	12X	14X	16X	18X	20X	22X	24X	26X	28X	30X	32X
								✓			

The copy filmed here has been reproduced thanks to the generosity of:

D. B. Weldon Library
University of Western Ontario
(Regional History Room)

The images appearing here are the best quality possible considering the condition and legibility of the original copy and in keeping with the filming contract specifications.

Original copies in printed paper covers are filmed beginning with the front cover and ending on the last page with a printed or illustrated impression, or the back cover when appropriate. All other original copies are filmed beginning on the first page with a printed or illustrated impression, and ending on the last page with a printed or illustrated impression.

The last recorded frame on each microfiche sheet contains the symbol \rightarrow (meaning "CONTINUED"), or the symbol ∇ (meaning "END"), whichever applies.

Maps, plates, charts, etc., may be filmed at different reduction ratios. Those too large to be entirely included in one exposure are filmed beginning in the upper left hand corner, left to right and top to bottom, as many frames as required. The following diagrams illustrate the method:

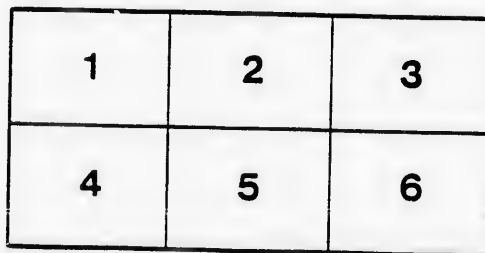
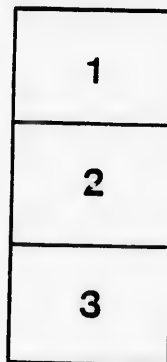

L'exemplaire filmé fut reproduit grâce à la générosité de:

D. B. Weldon Library
University of Western Ontario
(Regional History Room)

Les images suivantes ont été reproduites avec le plus grand soin, compte tenu de la condition et de la netteté de l'exemplaire filmé, et en conformité avec les conditions du contrat de filmage.

Les exemplaires originaux dont la couverture en papier est imprimée sont filmés en commençant par le premier plat et en terminant soit par la dernière page qui comporte une empreinte d'impression ou d'illustration, soit par le second plat, selon le cas. Tous les autres exemplaires originaux sont filmés en commençant par la première page qui comporte une empreinte d'impression ou d'illustration et en terminant par la dernière page qui comporte une telle empreinte.

Un des symboles suivants apparaîtra sur la dernière image de chaque microfiche, selon le cas: le symbole \rightarrow signifie "A SUIVRE", le symbole ∇ signifie "FIN".

Les cartes, planches, tableaux, etc., peuvent être filmés à des taux de réduction différents. Lorsque le document est trop grand pour être reproduit en un seul cliché, il est filmé à partir de l'angle supérieur gauche, de gauche à droite, et de haut en bas, en prenant le nombre d'images nécessaire. Les diagrammes suivants illustrent la méthode.

IN CHARGE **Public Auction**

BARKER VS. S

Pursuant to a Decree and order made on the 18th day of December, 1878, there will be sold in one lot, with the approbation of the Court, by

Mr. J. C. Finn,
at the Village of Queenston,
Bridge Hotel

Saturday, 2nd day of

at TWO O'CLOCK in the afternoon, the following

All and singular those certain parcels or tracts of land and premises situate in the Township of Niagara, being composed of part of Lot No. 40, in the said Township of Niagara, in George Rykert's survey of the Honorable Robert Hamilton's survey, as follows, that is to say: commencing at the south side of the said lot Number 40, at the distance of 38 chains and 90 links to the south side of the said lot Number 47, and 7: then south 7 chains and 9 links

A N C E R Y

Auction.

V/S. SHEPPARD.

and order for re-sale, herein bearing date the Twentieth day of December, A.D. 1876, and the Fifteenth day of January, A.D. 1877, in and to the approbation of James Shanly, Esq., the Master at London,

Ann, Auctioneer,
Queenston, at the Suspension
Barge Hotel, on

1st day of March, A.D. 1878

on, the following lands and premises, that is to say:—

lots of land and premises, situate, lying and being in the Township of Niagara, in the said Township of Niagara, and known as lot lettered "G" of the late Earl of Hamilton's Queenston Lands, and is butted and bounded as follows:— On the east side of the road 50 links wide, running east and west through the said lot, and 90 links westerly from the allowance for road between said lot and the next lot, and is butted and bounded as

follows, that is to say: commencing at the south side of the said lot Number 40, at the distance of 38 chains and 90 link lots Numbers 47 and 7; then south 7 chains and 2 links; more or less to the said road of 50 links wide; then along the chains more or less to the place of beginning, containing by ad

Also all and singular that certain piece or parcel of land si composed of part of lot Number 40 in said Township, as sur bounded as follows, that is to say:

Commencing at a post on the west side of the concessio alone the northern boundary line of Mr. Robert Hamilton's 400 1 chain and 93 links; then east 8 chains; then north 7 chain and west through said Lot No. 40, 50 links; and then north 8 30 chains and 90 links, more or less, to the said concession south 9 chains and 27 links to the place of beginning, cont perches, be the same more or less, and containing in the wh

The whole of said lands is cleared, is of a sandy loam, an orchard of 4 acres, or thereabouts. There are also 8 or purchaser. There are on the premises a good frame dwelling h state of repair.

The lands are distant from St. Catharines about 10 mil from Niagara, about 6 miles. Churches, schools, &c., within eas accessible from all directions by good roads.

TERMS OF

The lands will be offered for sale subject to a reserved to be paid down at the time of sale, the balance to be Other conditions the standing conditions of sale of the C

Particulars and full information on application to Me Becher, Street & Becher, of the City of London; or to St. Catherines.

BECHER, STREET & BECHER,

VENDOR'S SOLICITORS.

Dated this 9th day of February, 1873.

side of the road 50 links wide, running east and west through
s and 90 links westerly from the allowance for road between said
and 2 links; then east 8 chains; then north 7 chains 50 links
then along the south side of said road south 89¹/₂ degrees west 8
containing by admeasurement 6 acres and 12 perches.

parcel of land situate in the Township of Niagara aforesaid and
ship, as surveyed by George Rykert, Esquire, and butted and

the concession road between Lots Numbers 7 and 40; then west
Hamilton's 400 acres, 38 chains and 83 links, to a stake; then north
north 7 chains 50 links, more or less, to a road running east
then north 89¹/₂ degrees east along the south side of said road
and concession road between said lots Numbers 7 and 40; and then
beginning, containing by admeasurement 29 acres, 1 rood and 8
g in the whole 35 acres, 1 rood and 20 perches, more or less.

sandy loam, and is in a good state of cultivation. There is
are also 8 or 10 acres of fall wheat planted, which will go to
one dwelling house, stable, barn and driving house, all in a good

about 10 miles; from Queenston, about one and a half miles, and
cc., within easy distance. The lots are well fenced, and readily

S OF SALE :

to a reserved bidding. One-tenth of the purchase money
balance to be paid into Court within one month thereafter.
sale of the Court of Chancery.

attention to Messieurs Cronyn, Kew & Betts, or to Messieurs
London; or to Messieurs Miller, Miller & Cox, of the City of

(Signed), **J. SHANLY,**

COMMITTEES.

MASTER IN CHANCERY, LONDON.

(Free Press Printing Co., London.)

