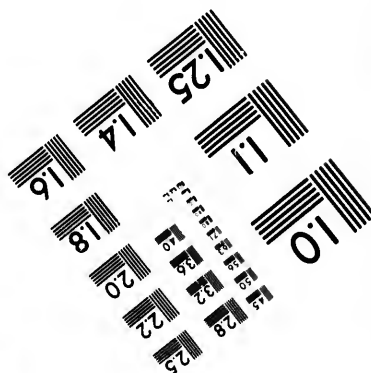
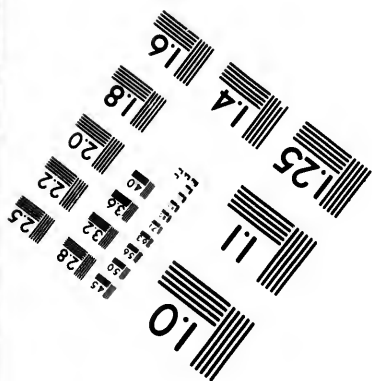
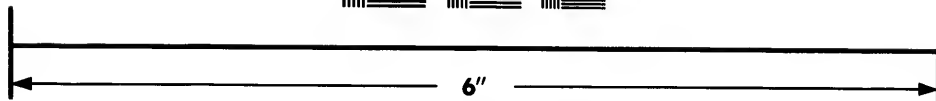
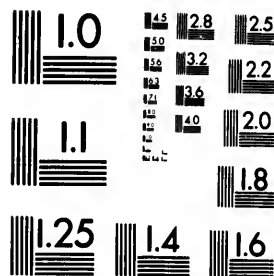

**IMAGE EVALUATION  
TEST TARGET (MT-3)**



**Photographic  
Sciences  
Corporation**

23 WEST MAIN STREET  
WEBSTER, N.Y. 14580  
(716) 872-4503

1.8  
2.0  
2.2  
2.5  
2.8  
3.2  
3.6  
4.0

**CIHM/ICMH  
Microfiche  
Series.**

**CIHM/ICMH  
Collection de  
microfiches.**



Canadian Institute for Historical Microreproductions / Institut canadien de microreproductions historiques

1.8  
2.0  
2.2  
2.5  
2.8  
3.2  
3.6  
4.0

**© 1987**

Technical and Bibliographic Notes/Notes techniques et bibliographiques

The Institute has attempted to obtain the best original copy available for filming. Features of this copy which may be bibliographically unique, which may alter any of the images in the reproduction, or which may significantly change the usual method of filming, are checked below.

L'Institut a microfilmé le meilleur exemplaire qu'il lui a été possible de se procurer. Les détails de cet exemplaire qui sont peut-être uniques du point de vue bibliographique, qui peuvent modifier une image reproduite, ou qui peuvent exiger une modification dans la méthode normale de filmage sont indiqués ci-dessous.

- |  |  |
|--|--|
| <input type="checkbox"/> Coloured covers/<br>Couverture de couleur   | <input type="checkbox"/> Coloured pages/<br>Pages de couleur   |
| <input type="checkbox"/> Covers damaged/<br>Couverture endommagée  | <input type="checkbox"/> Pages damaged/<br>Pages endommagées   |
| <input type="checkbox"/> Covers restored and/or laminated/<br>Couverture restaurée et/ou pelliculée  | <input type="checkbox"/> Pages restored and/or laminated/<br>Pages restaurées et/ou pelliculées  |
| <input type="checkbox"/> Cover title missing/<br>Le titre de couverture manque   | <input checked="" type="checkbox"/> Pages discoloured, stained or foxed/<br>Pages décolorées, tachetées ou piquées   |
| <input type="checkbox"/> Coloured maps/<br>Cartes géographiques en couleur   | <input type="checkbox"/> Pages detached/<br>Pages détachées  |
| <input type="checkbox"/> Coloured ink (i.e. other than blue or black)/<br>Encre de couleur (i.e. autre que bleue ou noire)   | <input checked="" type="checkbox"/> Showthrough/<br>Transparence   |
| <input type="checkbox"/> Coloured plates and/or illustrations/<br>Planches et/ou illustrations en couleur  | <input type="checkbox"/> Quality of print varies/<br>Qualité inégale de l'impression   |
| <input type="checkbox"/> Bound with other material/<br>Relié avec d'autres documents   | <input type="checkbox"/> Includes supplementary material/<br>Comprend du matériel supplémentaire   |
| <input type="checkbox"/> Tight binding may cause shadows or distortion<br>along interior margin/<br>La reliure serrée peut causer de l'ombre ou de la<br>distorsion le long de la marge intérieure   | <input type="checkbox"/> Only edition available/<br>Seule édition disponible   |
| <input type="checkbox"/> Blank leaves added during restoration may<br>appear within the text. Whenever possible, these<br>have been omitted from filming/<br>Il se peut que certaines pages blanches ajoutées<br>lors d'une restauration apparaissent dans le texte,<br>mais, lorsque cela était possible, ces pages n'ont<br>pas été filmées. | <input type="checkbox"/> Pages wholly or partially obscured by errata<br>slips, tissues, etc., have been refilmed to<br>ensure the best possible image/<br>Les pages totalement ou partiellement<br>obscurcies par un feuillet d'errata, une pelure,<br>etc., ont été filmées à nouveau de façon à<br>obtenir la meilleure image possible. |
| <input type="checkbox"/> Additional comments:/<br>Commentaires supplémentaires:  |  |

This item is filmed at the reduction ratio checked below/  
Ce document est filmé au taux de réduction indiqué ci-dessous.

10X	14X	18X	22X	26X	30X
<input type="checkbox"/>	<input type="checkbox"/>	<input checked="" type="checkbox"/>	<input type="checkbox"/>	<input type="checkbox"/>	<input type="checkbox"/>
12X	16X	20X	24X	28X	32X

The copy filmed here has been reproduced thanks to the generosity of:

New Brunswick Museum  
Saint John

The images appearing here are the best quality possible considering the condition and legibility of the original copy and in keeping with the filming contract specifications.

Original copies in printed paper covers are filmed beginning with the front cover and ending on the last page with a printed or illustrated impression, or the back cover when appropriate. All other original copies are filmed beginning on the first page with a printed or illustrated impression, and ending on the last page with a printed or illustrated impression.

The last recorded frame on each microfiche shall contain the symbol  $\rightarrow$  (meaning "CONTINUED"), or the symbol  $\nabla$  (meaning "END"), whichever applies.

Maps, plates, charts, etc., may be filmed at different reduction ratios. Those too large to be entirely included in one exposure are filmed beginning in the upper left hand corner, left to right and top to bottom, as many frames as required. The following diagrams illustrate the method:

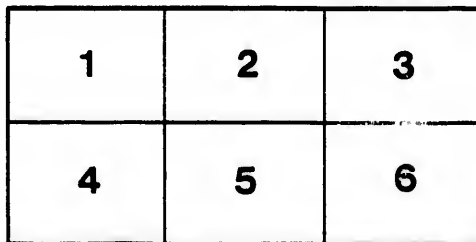
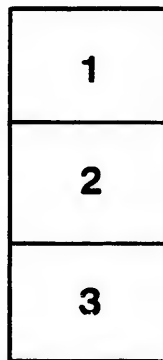
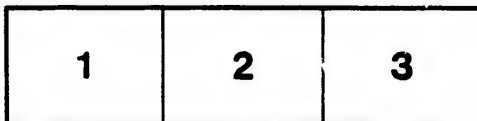

L'exemplaire filmé fut reproduit grâce à la générosité de:

New Brunswick Museum  
Saint John

Les Images suivantes ont été reproduites avec le plus grand soin, compte tenu de la condition et de la netteté de l'exemplaire filmé, et en conformité avec les conditions du contrat de filmage.

Les exemplaires originaux dont la couverture en papier est imprimée sont filmés en commençant par le premier plat et en terminant soit par la dernière page qui comporte une empreinte d'impression ou d'illustration, soit par le second plat, selon le cas. Tous les autres exemplaires originaux sont filmés en commençant par la première page qui comporte une empreinte d'impression ou d'illustration et en terminant par la dernière page qui comporte une telle empreinte.

Un des symboles suivants apparaîtra sur la dernière image de chaque microfiche, selon le cas: le symbole  $\rightarrow$  signifie "A SUIVRE", le symbole  $\nabla$  signifie "FIN".

Les cartes, planches, tableaux, etc., peuvent être filmés à des taux de réduction différents. Lorsque le document est trop grand pour être reproduit en un seul cliché, il est filmé à partir de l'angle supérieur gauche, de gauche à droite, et de haut en bas, en prenant le nombre d'images nécessaire. Les diagrammes suivants illustrent la méthode.

THE  
NEW BRUNSWICK  
MUSEUM

ac. 22712

352  
PBR

352.3

PsR

# RULES

AND

## REGULATIONS,

FOR THE

### GOVERNMENT

OF THE

## PORTLAND FIRE CLUB,

FORMED

ANNO DOMINI, 1840.

---

SAINT JOHN:

PRINTED BY HENRY CHUBB, MARKET SQUARE.

---

1841.

5.84

4878

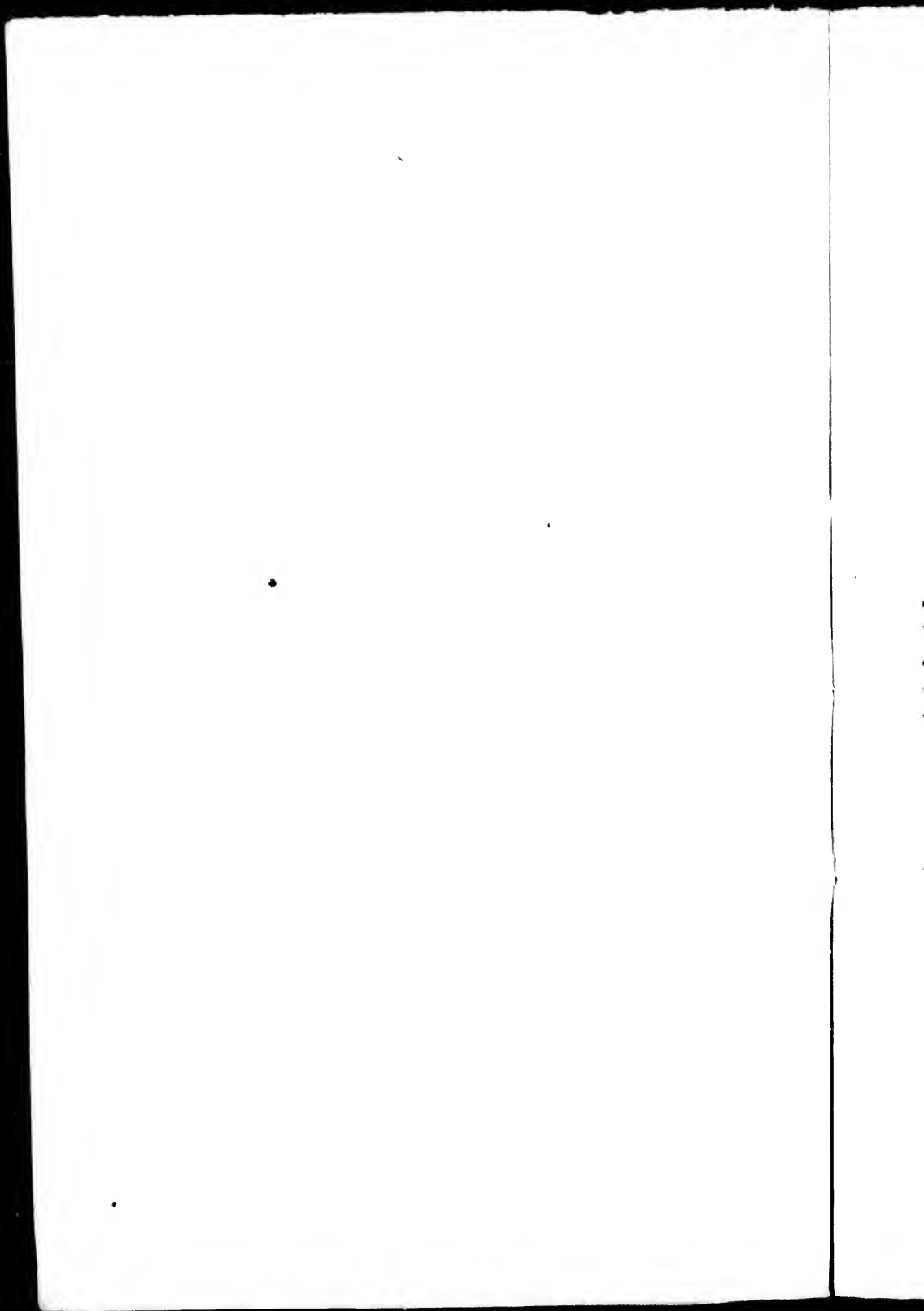

## **RULES.**

---

**T**HAT this Society do not exceed in number **FIFTY** Persons. That they meet Quarterly, viz. : on the First Monday in December, March, June, and September, at Seven o'clock, P. M. in the Winter, and at Eight o'clock, P. M. in the Summer; and whosoever shall not be present when the list is called over, which shall be in fifteen minutes after the time fixed for meeting, shall pay a fine of *One Shilling*; but if such Member be absent the whole evening, then *Two Shillings* to be exacted, unless excused by sickness, or necessary absence from home.

### **II.**

That a President and a Vice-President be chosen annually, by ballot, on the first Monday in December, for the orderly transacting the business of this Society, at its several meetings, who shall attend to all motions made and seconded, and put the same to vote; every vote to be determined by a majority of the Members present, except that of admitting a new Member, (as hereinafter provided—see Rule V.)

### **III.**

That a Secretary, who shall also act as Treasurer, be elected, by ballot, annually, on the first Monday in December; if the person, so elected, shall decline serving in that office, he shall pay a



fine of *Twenty Shillings* ; the ballot to be repeated until one be found to serve. That the Secretary be furnished with a Book, at the expense of the Club, wherein he shall duly register all proceedings, and keep an account of fines. That it shall be his duty to settle all expenses at each Quarterly Meeting; also to call all meetings; and likewise to warn two Members to attend with him for the purpose of inspecting the state of the Bags, Lanterns, Baskets, Hats, &c. ; the Members to be warned, in rotation, as they stand on the list, so that each Member may be made acquainted with the residence of each other; and any Member not having his Hat, Bags, Basket and Lantern (as may have been allotted to him) in good order, with strings to the Bags and a Candle in the Lantern, shall be noted by the Secretary, and represented to the Society at the next meeting, under a penalty of *Two Shillings and Six-pence*; and the defaulter, upon report, shall be fined *Two Shillings and Six-pence* for each deficiency, and *Seven Shillings and Six-pence* if without the whole articles.—To keep a fair account of the proceedings of the Society; and for every neglect he shall be fined *Five Shillings*. And this Rule also provides, that an Assistant Secretary be appointed to act as Secretary, in the event of that officer's sickness or absence, who, during his official capacity, shall do the same duties and be subject to the same fines as the Secretary; and any Member refusing to attend the Secretary or Assistant Secretary in his Inspection of Hats, Bags, &c. shall be fined *Two Shillings and Six-pence*; and it shall be the duty of every Member to have his apparatus ready for inspection within Ten Days after every fire, under the penalty before-mentioned.—That the Secretary shall warn the Society three

days before any meeting, by leaving a notification at the house or store of each Member.

#### IV.

That each Member of this Club shall provide and keep in perfect order, at his own expense, a Lantern and Bed-screw, or a Basket and two Bags; the Basket to contain not less than one and a half bushel, and the Bags three bushels each; the Bags to be made of strong Raven's duck, with drawing-strings to close the same, and to be marked with the first letters of the owner's christian name, and his sirmame at length, and the letters "PORTLAND F. C. No. —"; the Baskets and Lanterns to be marked with the owner's name and "PORTLAND F. C." with the number, according as he may stand on the list of Members; that at the first establishment of the Institution it shall be determined by ballot which of the Members of this Club shall provide and keep in good order a Basket and Lantern; and every one admitted afterwards shall provide a Basket or Lantern, as may be directed by the President: that an equal number of each may belong to the Club. Each Member holding a Lantern, shall at all times keep a Candle therein, which, in case of alarm of Fire at night, it shall be his duty to light, at the first convenient place he may come to; but if the alarm be given in the day-time, the Members who have Lanterns shall be excused from carrying them to the Fire.— That each Member shall likewise provide himself with a Hat, to be painted vermilion and glazed, with "PORTLAND F. C." in white letters, on the front; the whole of these articles shall be kept hanging in the most convenient place in his house or store, as near as may be to the front door, and

not to be used except in the alarm of Fire, under a penalty of *Five Shillings* for each offence.

## V.

That no new Member shall be admitted, except by ballot, (a majority of the effective Members being present;) and that four black balls shall exclude.

## VI.

That upon alarm of Fire, every Member of the Society (unless prevented by absence from the City or Portland, or from sickness) shall immediately repair, with Hat, Bags, Basket, or Lantern, as may have been allotted him, to the place of danger, and there use every exertion in his power to preserve the effects and property of the persons in danger, (always remembering that when any of the Members of the Club are in danger, the preservation of their property shall be a primary object) by carefully removing them to some convenient place of safety, to prevent the embezzlement thereof.—If any one of the Members is found guilty of wilful neglect, he shall pay a fine of *Seven Shillings and Six-pence*.

## VII.

That for the better security of the property in danger, and to prevent the admission of improper persons into the house which this Club may be engaged to protect, a Committee shall be appointed at each Quarterly Meeting, of which the President and Vice-President shall be two; and five other Members shall be appointed by the President.—That it shall be the duty of one or more of the said Committee to guard the door.—That in the absence of the President and Vice-President, the Committee-man first at the fire shall take charge

of the Club, and give directions as to the removal of the property, until the President or Vice-President makes his appearance.—And that in the absence of the said Committee, the Members present shall act individually, to the best of their ability, under a penalty of *Seven Shillings and Six-pence*.

## VIII.

That the Club shall meet at  
or such other place
as the majority of the Members may determine on ; and the Secretary shall collect from each Member *One Shilling*, at each Quarterly Meeting.

## IX.

That whosoever absents himself four Quarterly Meetings successively, (unless from indisposition or necessary absence from home,) shall be deemed as quitting this Society—paying his fines, nevertheless, for non-attendance—and shall not be admitted without the usual ceremony of Election.

## X.

That these Rules shall be printed, and every Member provide himself with a copy, at his own expense, and insert therein the name of every Member, and produce the same at the Annual Meeting, say on the first Monday of December, under the penalty of *One Shilling* if they produce no Book of Rules, and *One Shilling* for the name of each Member not registered therein.

## XI.

That every person, on being admitted a Member of the Club, shall pay into the hands of the Secretary *Five Shillings*; and that amount, together with the fines collected, shall be appropriated as a

majority of the Members shall think best, for the benefit of the Society.

## XII.

That every person, after being duly admitted as a Member, shall sign the Bye-Laws, and if he refuse to do so, it shall be considered as his resignation from the Society.

## XIII.

That it shall be the duty of the Secretary to inform every person, duly elected, that he is a Member of this Club, within five days after his admission, that he may be prepared with Hat, Bags, Basket, or Lantern, as may have been allotted him, against the next Quarterly Meeting; and in the Secretary failing so to do, by leaving a written notice at the house or store of the persons, he shall pay a fine of *Two Shillings and Six-pence*.

## XIV.

That besides the regular Quarterly Meetings, it shall be in the power of the President, or, in his absence, the Vice-President, (who shall at all times act as President, in the President's absence,) with the concurrence of any six Members, to call a Special Meeting, of which the Secretary shall give notice, as on Quarterly Meetings; and every Member, not attending the same, shall be liable to pay the same fine as for neglecting a Quarterly Meeting.

## XV.

That in case the President and Vice-President are both absent, at any regular meeting, the Members present shall appoint a President *pro tem.* for that night only.

## XVI.

In all debates concerning the affairs of the Club, or questions that may arise, every Member shall stand up, while he speaks, and address himself to the Chairman; and if more than one shall speak at a time, the Chairman shall request the first who stood to proceed, and the rest shall immediately sit down; and no private altercations or disputes are to be suffered during the time the Chairman occupies the Chair.

## XVII.

That no Member of the Club do introduce any stranger into their room, at any of their meetings, unless such strangers have been regularly balloted for and passed, under the penalty of being expelled this Club.

## XVIII.

That the Secretary shall not pay any bill or account against this Club, without the President's signature attached to it.—That whatever Monies the Secretary may receive, provided they exceed Forty Shillings, shall be deposited in the Savings' Bank: and all Cheques on said Bank shall be signed by the President and Secretary.

## MEMBERS' NAMES.

- No.
1. Chas. J. Waterbery,
  2. Thomas Gillespie,
  3. Wm. W. Jordan,
  4. Gilbert Jordan, Jun.
  5. William Rogers,
  6. Andrew Scott,
  7. William Parks, Jun.
  8. James Barber,
  9. George F. Smith,
  10. George Young,
  11. Wm. Cunningham.





