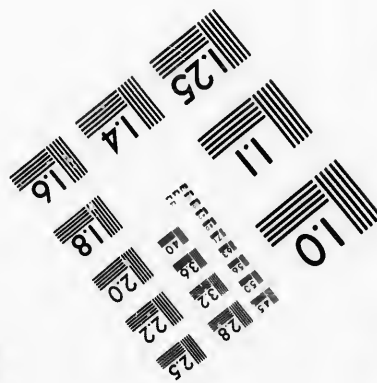
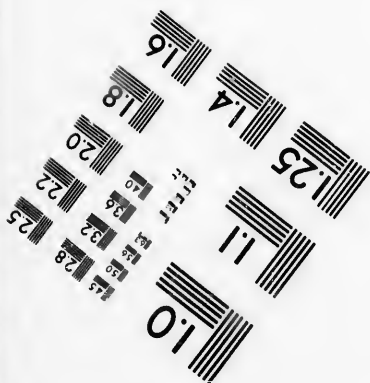
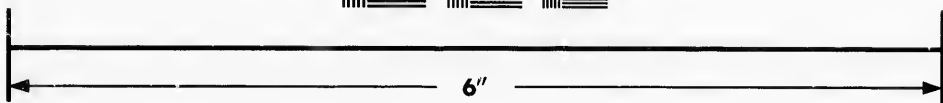
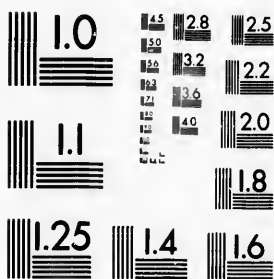

**IMAGE EVALUATION
TEST TARGET (MT-3)**



**Photographic
Sciences
Corporation**

23 WEST MAIN STREET
WEBSTER, N.Y. 14580
(716) 872-4503

15 28 25
16 32
18 22
20
18

**CIHM/ICMH
Microfiche
Series.**

**CIHM/ICMH
Collection de
microfiches.**



Canadian Institute for Historical Microreproductions / Institut canadien de microreproductions historiques

11
10
51

© 1986

Technical and Bibliographic Notes/Notes techniques et bibliographiques

The Institute has attempted to obtain the best original copy available for filming. Features of this copy which may be bibliographically unique, which may alter any of the images in the reproduction, or which may significantly change the usual method of filming, are checked below.

L'Institut a microfilmé le meilleur exemplaire qu'il lui a été possible de se procurer. Les détails de cet exemplaire qui sont peut-être uniques du point de vue bibliographique, qui peuvent modifier une image reproduite, ou qui peuvent exiger une modification dans la méthode normale de filmage sont indiqués ci-dessous.

- Coloured covers/
Couverture de couleur
- Covers damaged/
Couverture endommagée
- Covers restored and/or laminated/
Couverture restaurée et/ou pelliculée
- Cover title missing/
Le titre de couverture manque
- Coloured maps/
Cartes géographiques en couleur
- Coloured ink (i.e. other than blue or black)/
Encre de couleur (i.e. autre que bleue ou noire)
- Coloured plates and/or illustrations/
Planches et/ou illustrations en couleur
- Bound with other material/
Relié avec d'autres documents
- Tight binding may cause shadows or distortion
along interior margin/
La reliure serrée peut causer de l'ombre ou de la
distorsion le long de la marge intérieure
- Blank leaves added during restoration may
appear within the text. Whenever possible, these
have been omitted from filming/
Il se peut que certaines pages blanches ajoutées
lors d'une restauration apparaissent dans le texte,
mais, lorsque cela était possible, ces pages n'ont
pas été filmées.
- Additional comments:/
Commentaires supplémentaires:

- Coloured pages/
Pages de couleur
- Pages damaged/
Pages endommagées
- Pages restored and/or laminated/
Pages restaurées et/ou pelliculées
- Pages discoloured, stained or foxed/
Pages décolorées, tachetées ou piquées
- Pages detached/
Pages détachées
- Showthrough/
Transparence
- Quality of print varies/
Qualité inégale de l'impression
- Includes supplementary material/
Comprend du matériel supplémentaire
- Only edition available/
Seule édition disponible
- Pages wholly or partially obscured by errata
slips, tissues, etc., have been refilmed to
ensure the best possible image/
Les pages totalement ou partiellement
obscurcies par un feuillet d'errata, une pelure,
etc., ont été filmées à nouveau de façon à
obtenir la meilleure image possible.

This item is filmed at the reduction ratio checked below/
Ce document est filmé au taux de réduction indiqué ci-dessous.

10X	14X	18X	22X	26X	30X
<input type="checkbox"/>	<input type="checkbox"/>	<input type="checkbox"/>	<input checked="" type="checkbox"/>	<input type="checkbox"/>	<input type="checkbox"/>
12X	16X	20X	24X	28X	32X

The copy filmed here has been reproduced thanks to the generosity of:

Archives of Ontario
Toronto

The images appearing here are the best quality possible considering the condition and legibility of the original copy and in keeping with the filming contract specifications.

Original copies in printed paper covers are filmed beginning with the front cover and ending on the last page with a printed or illustrated impression, or the back cover when appropriate. All other original copies are filmed beginning on the first page with a printed or illustrated impression, and ending on the last page with a printed or illustrated impression.

The last recorded frame on each microfiche shall contain the symbol \rightarrow (meaning "CONTINUED"), or the symbol ∇ (meaning "END"), whichever applies.

Maps, plates, charts, etc., may be filmed at different reduction ratios. Those too large to be entirely included in one exposure are filmed beginning in the upper left hand corner, left to right and top to bottom, as many frames as required. The following diagrams illustrate the method:

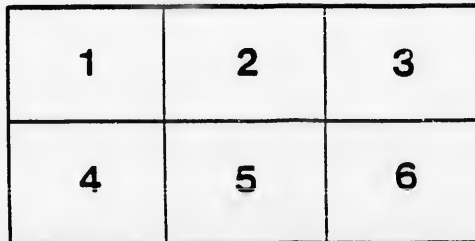
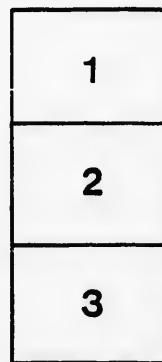
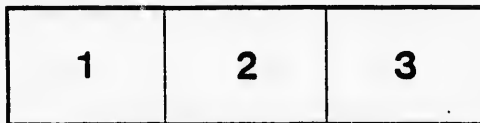

L'exemplaire filmé fut reproduit grâce à la générosité de:

Archives of Ontario
Toronto

Les images suivantes ont été reproduites avec le plus grand soin, compte tenu de la condition et de la netteté de l'exemplaire filmé, et en conformité avec les conditions du contrat de filmage.

Les exemplaires originaux dont la couverture en papier est imprimée sont filmés en commençant par le premier plat et en terminant soit par la dernière page qui comporte une empreinte d'impression ou d'illustration, soit par le second plat, selon le cas. Tous les autres exemplaires originaux sont filmés en commençant par la première page qui comporte une empreinte d'impression ou d'illustration et en terminant par la dernière page qui comporte une telle empreinte.

Un des symboles suivants apparaîtra sur la dernière image de chaque microfiche, selon le cas: le symbole \rightarrow signifie "A SUIVRE", le symbole ∇ signifie "FIN".

Les cartes, planches, tableaux, etc., peuvent être filmés à des taux de réduction différents. Lorsque le document est trop grand pour être reproduit en un seul cliché, il est filmé à partir de l'angle supérieur gauche, de gauche à droite, et de haut en bas, en prenant le nombre d'images nécessaire. Les diagrammes suivants illustrent la méthode.

errata
to

pelure.
on à



32X

VOTERS' LIST--1881.

MUNICIPALITY OF

NASSAGAWEYA.



Polling Sub-division No. 1, comprising Lots one to ten inclusive, across the whole Township.

PART I.—Persons entitled to vote at both Municipal Elections and Elections to the Legislative Assembly and House of Commons.

Jurors.	No on Roll	NAME.	LOT.	Con.or Street.	OWNER, TENANT, OCCUPANT, OR FARMER'S SON.	Post Office.
j	91	Agnew, George	Pt. 6	2	Owner	2
	92	Agnew, William	Pt. 6	2	Tenant	2
		" "	W. half 5	3	"	
		" "	Pt W half 4	2	"	
	393	Allan, George	E half 8	5	Owner	2
	394	Alexander, William	E half 10	5	Owner	12
	455	Alexander, Adam	E 4	6	Owner	11
	523	Allan, Charles	E half 1	6	Tenant	11
	540	Anderson, Joseph	6	7	Owner	11
j	86	Bornan, James	W half 1	2	Owner	14
	100	Barnes, John A.	W half 10	2	Farmer's Son	2
	192	Blacklock, Peter	Pt E half 6	3	Owner	2
	200	Burns, William	E half 9	3	Owner	2
	272	Black, Peter	Pt W half 2	4	Pt Owner	2
	273	Black, William	Pt W half 3	4	Pt Owner	2
	274	Black, John	" "	"	Pt Owner	2
	526	Brookmyers, William	Pt E half 1	7	Tenant	
	537	Brown, George	S C 5	7	Owner	2
j	10	Campbell, John	Pt E half 4	1	Owner	
		" "	Pt W half 4	2	Owner	
	27	Campbell, James	Pt W half 9	1	Owner	13
	183	Cairns, Samuel	S E half 4	3	Owner	2
	199	Currie, George	E half 8	3	Owner	2
	275	Callahan, Patrick	W C 3	4	Owner	2
	287	Cameron, John	Pt W half 6	4	Owner	2
	295	Congdon, Samuel	Pt E half 7	4	Owner	2
	302	Congdon, Samuel Jr.	Pt W half 8	4	Tenant	2
	304	Clayton, George	Pt W half 9	4	Occupant	2
	305	Cardinell, Orlando	Pt W half 9	4	Tenant	2
	376	Chapman, Ephraim	W half 3	5	Owner	2
		" "	Pt E half 3	4	Occupant	
	379	Christie, David D.	Pt E half 5	5	Owner	9
	380	Christie, Thomas	" "	5	Owner	9
	456	Carroll and Dunsbaugh	Pt E half 4	6	Tenant	12
	462	Campbell, Duncan Sr.	E half 7	6	Owner	2
	463	Campbell, Robert	E half 7	6	Farmer's Son	2
	464	Campbell, Peter	E half 8	6	Owner	2
	464	Campbell, Duncan, Jr.	" "	"	Owner	2
	465	Caldwell, William	W half 8	6	Owner	2
	466	Carradice, David	E half 9	6	Owner	11
	467	Carradice, William	E half 9	6	Farmer's Son	11
	545	Campbell, Duncan	W half 8	7	Owner	2
	546	Campbell, Robert	9	7	Owner	11
j	2	Dennis, George	W half 1	1	Tenant	2
	3	Daley, George	W half 2	1	Tenant	2
	28	Donevan, Thomas E.	E half 10	1	Owner	3
	176	Donaldson, Samuel	N quarter 2	3	Owner	2

POLLING SUB-DIVISION NO. 1.—Continued.

Jurors.	No. on Roll	NAME.	LOT.	Con. or Street.	OWNER, TENANT, OCCUPANT, OR FARMER'S SON.	Post Office.
j	179	Donaldson, John	N C 3	3	Owner	2
	303	Davis, George	Pt W half 8	4	Owner	2
	547	Dixson, Absolam	Pt W half 10	7	Owner	11
	548	Dixson, Elijah	E half 10	7	Owner	11
j	15	Elliott, William	5	1	Owner	2
j	193	Easterbrook, William	Pt E half 6	3	Owner	2
		" "	Pt W half 6	4	"	
j	266	Elliott, George	E half 1	4	Owner	2
j	277	Easterbrook, James	Pt W half 4	4	Owner	2
j	392	Elliott, Thomas	7	5	Owner	11
j	451	Elliott, Andrew	2	6	Owner	11
		" "	E half 3	6	"	
		" "	W half 2	7	"	
	452	Elliott, William G.	2	6	Farmer's Son	11
j	90	Fraser, David	E half 5	2	Owner	2
		" "	E half 4	2		
j	388	Fraser, Simon	W half 6	5	Tenant	2
j	23	Gunston, William J.	E half 8	1	Tenant	3
j	178	Gordon, James	Pt E half 3	3	Owner	2
j	293	Grieve, Charles	Pt W half 7	4	Tenant	2
j	1	Hinton, Anthony	E half 1	1	Owner	2
	13	Hopkinson, Thomas	Pt E half 4	1		2
	87	Hunter, James	E half 1	2	Owner	2
	88	Hunter, Dennis	" "	"	Farmer's Son	2
j	173	Harris, Hugh	E half 1	3	Owner	2
j	175	Harris, John	W half 2	3	Owner	2
		" "	E half 2	2	Tenant	
j	267	Henderson, John	E 1/2 of W 1/2 1	4	Owner	2
j	270	Hunter, Francis	S quarter 2	4	Owner	2
		" "	E quarter 2	3	"	
	382	Hilson, William	Pt W half 4	5	Owner	2
	453	Henderson, David	W half 3	6	Owner	9
	531	Hatton, John S.	Pt E half 3	7	Owner	11
j	543	Hanly, John	7	7	Tenant	11
j	9	Ingles, James	Pt W half 3	1	Owner	2
		" "	S W 1/4 4	1	"	
j	6	Johnson, Fruman	Pt E half 3	1	Owner	2
j	7	Johnson, Benjamin	Pt E half 3	1	Owner	2
		" "	3	2	"	
j	307	Johnston, Samuel	S quarter 10	4	Owner	2
j	308	Johnston, James	W quarter 10	4	Owner	2
j	14	Kirk, Patrick	5	1	Tenant	2
j	271	King, John G.	E half 2	4	Owner	2
		" "	Pt E half 7	4	"	
j	278	Kievell, James	Pt E half 5 & 6	4	Owner	2
j	284	Kidney, William J.	Pt W half 6	4	Tenant	2
	285	Kidney, James	Pt W half 6	4	Owner	2
j	16	Lynn, William	W half 6	1	Owner	13
	17	Linn, Joseph	E half 6	1	Owner	13
j	19	Laking, John	Pt W half 7	1	Owner	13

POLLING SUB-DIVISION NO. 1.—Continued.

Post Office.	No. on Roll	NAME.	LOT.	Con. or Street.	OWNER, TENANT, OCCUPANT, OR FARMER'S SON.	Post Office.
	26	Lamb, John	Pt W half 9	1	Owner	2
	281	Lister, Samuel R.	Pt W half 20	4	Occupant	2
j	20	May, Thomas	Pt E half 7	1	Tenant	2
	21	May, Samuel	" "	"	Owner	2
j	194	Menzies, James	Pt E half 6	3	Owner	2
j	288	Mason, John	Pt W half 6	4	Owner	2
j	289	Mason, Thomas	Pt E half 6	3	Owner	2
j	294	Myers, Elijah	W quarter 7	4	Owner	2
	296	Menzies, Peter	Pt E half 7	4	Owner	2
	377	Menzies, Robert	E half 3	5	Owner	2
j	378	Menzies, William	E half 3	5	Tenant	2
	"	"	Pt E half 7	4	Owner	
j	387	Mahon, James	E half 5	5	Owner	2
	390	Myers, Robert J.	E half 6	5	Farmer's Son	2
	391	Myers, Richard	E half 6	5	Farmer's Son	2
j	457	Moffatt, James	E three-fourths 5	6	Owner	2
	540	Murray, James	7	7	Owner	
	541	Murray, John	7	7	Owner	
j	89	McKinley, Charles	W half 2	2	Tenant	2
j	95	McPhail, William	E half 8	2	Owner	2
j	96	McPhail, Alexander	W half 8	2	Owner	2
j	97	McIntyre, Donald	W half 9	2	Owner	2
j	101	McLennan, Alexander	Pt E half 10	2	Owner	2
j	174	McMillan, James	W half 1	3	Owner	2
j	184	McCurdy, James	N W half 4	3	Tenant	2
	185	McMullen, Niel	Pt E half 5	3	Owner	2
	186	McLaren, Alexander	Pt W half 6	3	Owner	2
j	187	McLaren, Peter	Pt W half 6	3	Tenant	2
	190	McPherran, Thomas	Pt W half 8	3	Tenant	2
j	201	McEwen, Donald	W half 9	3	Occupant	2
j	202	Mc Phail, Colin	W half 10	3	Owner	2
	"	"	Pt E half 10	2	"	
	291	McElravy, George	Pt W half 6	4	Owner	2
	381	McGorman, Samuel	Pt E half 5	5	Tenant	2
	385	McDowell, James	Pt W half 5	5	Owner	2
	380	McDowell, Charles	" "	"	Farmer's Son	2
	460	McGibbon, John	6	6	Owner	2
j	461	McGibbon, Archibald	6	6	Tenant	2
	195	McPhee, Colin C.	Pt W half 8	3	Owner	
j	29	Patterson, John	W half 10	1	Owner	3
	"	"	W 1/2 of E 1/2 11	1	"	
j	181	Preston, Robert	Pt W half 3	3	Owner	2
j	182	Preston, Lewis	" "	"	"	2
j	374	Patterson, William	E half 1	5	Owner	2
j	528	Peddie, David	Pt E half 2	7	Owner	11
j	529	Peddie, James	Pt E half 3	7	Owner	11
j	93	Reid, Peter	7	2	Owner	2
	94	Reid, James	7	2	Tenant	2
	"	"	W half 7	2	"	
j	99	Reid, Charles	E half 9	2	Part Owner	2
	"	"	E half 26	5	Tenant	
j	188	Reid, William	Pt W 1/2 of E 1/2 6	3	Owner	2
	"	"	E half 7	3	"	
j	197	Reid, Duncan D.	Pt W half 8	3	Owner	2
	449	Redpath, John	W half 1	6	Owner	2
j	450	Redpath, Peter	W half 1	6	Tenant	2
	524	Robertson, David	Pt E half 1	7	Owner	11

POLLING SUB-DIVISION NO. 1.—Continued.

Jurors.	No. on Roll	NAME.	LOT.	Con. or Street.	OWNER, TENANT, OCCUPANT, OR FARMER'S SON.	Post Office.
	525	Robertson, Duncan	Pt E half 1	7	Tenant	11
	530	Richardson, Andrew	Pt E half 3	7	Owner	11
j	9	Smye, Thomas	E ½ of W ½ 4	1	Owner	2
		" "	Pt E half 2	1	"	
j	177	Smith, Joseph	E quarter 3	3	Owner	2
	180	Stewart, Edward	Pt E half 3	3	Owner	2
	268	Stokes, James	W ½ of W ½ 1	4	Owner	2
	269	Stokes, Thomas	W ½ of W ½ 1	4	Farmer's Son	2
	282	Smitton, Robert	Pt W half 6	4	Owner	2
j	298	Shortreed, Robert	S ¼ & E ½ 8	4	Owner	2
	299	Shortreed, Robert Jr.	" "	"	Farmer's Son	2
j	306	Schram, Lewis	W quarter 9	4	Tenant	2
	521	Scott, John	W half 1	7	Owner	11
j	522	Scott, David D.	W half 1	7	Tenant	11
j	536	Scott, David	E half 4	7	Owner	11
		" "	E & pt W half 5	7	"	
j	539	Springsteane, Robert	Pt W half 5	7	Part Owner	2
j	203	Taylor, Thomas P.	E half 10	3	Owner	1
j	535	Thornton, James W.	Pt W half 4	7	Tenant	11
j	4	Watson, James	Pt E half 2	1	Owner	2
	24	Wingrove, James	E half 9	1	Owner	3
j	25	Wingrove, Daniel	E half 9	1	Tenant	3
j	292	Wheelihan, David	Pt W half 6	4	Owner	2
		" "	Pt E half 6	4	"	
		" "	Pt W half 5	3	"	
	375	Weir, William	W half 2	5	Owner	2
		" "	W half 1	5	"	
		" "	W ¾ 9	5	"	
	533	Willmott, T. H.	Pt W half 3	7	Owner	7
j	279	Vickerman, Daniel	Pt E half 5 & 6	4	Owner	2

POLLING SUB-DIVISION NO. 1.—Continued.

PART II.—List of Persons entitled to Vote at Municipal Elections Only.

Jurors.	No. on Roll	NAME.	LOT.	Con. or Street.	OWNER, TENANT, OCCUPANT, OR FARMER'S SON.	Post Office.
	283	Buck, Charles	Pt W half 6	4	Owner	2
	191	Donaldson, Alexander	Pt E half 6	3	Owner	2
	297	McDonald, Hugh	S C 8	4	Owner	2
	286	Scriber, Samuel	Pt W half 6	4	Owner	2

PART III.—List of Persons entitled to vote at Elections to the Legislative Assembly Only.

NONE.

POLLING SUB-DIVISION No. 2.

Polling Sub-division No. 2, comprising Lots Nos. 11 to 21 inclusive, across the whole Township.

PART 1.—Persons entitled to vote at both Municipal Elections and Elections to the Legislative Assembly and House of Commons.

Jurors.	No. on Roll	NAME.	LOT.	Con. or Street.	OWNER, TENANT, OCCUPANT, OR FARMER'S SON.	Post Office.
j	34	Allison, Robert	E half 13	1	Owner	3
		" "	E half 12	1	"	
	35	Allison, Anthony	E half 13	1	Farmer's Son	3
j	103	Anderson, William	E ½ W ½ 11	2	Owner	3
	109	Allison, George	W quarter 13	2	Owner	3
j	117	Allison, Joseph P.	Pt E half 15	2	Owner	3
j	119	Allison, Jacob	Pt W half 15	2	Owner	3
	231	Adamson, Jonathan	W half 21	3	Owner	1
		" "	E half 20	2	"	
	232	Adamson, Jonathan W.	W half 21	3	Farmer's Son	1
	417	Anderson, William H.	pt E ¼ & pt W ½ 21	5	Part Owner	1
j	492	Anderson, Joseph	Pt W half 20	6	Owner	1
	60	Black, George	E half 21	1	Owner	3
	126	Barberree, Lambert	E half 18	2	Owner	1
		" "	E half 19	2	"	
	128	Barberree, John	E C 19	2	Owner	1
j	209	Blacklock, John	W quarter 13	3	Owner	1
	214	Barber, George	E half 16	3	Owner	1
		" "	E half 15	4	Owner	1
		" "	E quarter 14	6	"	
j	314	Border, Richard	Pt N W half 12	4	Tenant	1
i	402	Bell, Archibald	E half 14	5	Owner	1
		" "	W half 14	6	"	
j	474	Brenair, William Sr.	E half 15	6	Owner	1
	475	Brenair, William Jr.	E half 15	6	Farmer's Son	1
j	486	Bell, William	W half 19	6	Owner	1
	487	Bell, Thomas	E half 19	6	Owner	1
j	488	Bell, Alexander	Pt W half 20	6	Tenant	1
		" "	Pt E half 20	6	"	
	493	Bell, John Thomas	W C 20	6	Owner	1
j	572	Bell, John	N W half 21	7	Occupant	1
	44	Cusic, William	15	1	Owner	3
	56	Calvert, Edward	W half 19	1	Owner	5
	208	Currie, Archibald	S quarter 13	3	Occupant	2
	217	Conly, James	W half 17	3	Owner	1
j	310	Currie, George	Pt S E half 11	4	Owner	2
		" "	W half 10	5	"	
j	0312	Cairns, Samuel	S E half 12	4	Tenant	2
	313	Cargill, David	Pt W half 12	4	Owner	1
j	333	Carson, Samuel	Pt W half 17	4	Tenant	1
		" "	W ½ of E ½ 16	4	"	
	397	Chisholm, Peter	W half 12	5	Owner	1
	416	Clarke, Francis S.	Pt w hlf & pt E hlf 21	5	Owner	1
	469	Cargill, William	W half 11	6	Owner	1
	470	Cargill, Alexander	E half 11	6	Owner	1
	472	Cox, Samuel	W half 13	6	Owner	11
j	473	Cargill, James	W half 16	6	Occupant	1
	476	Clayton, Moses	W half of E half	6	Owner	1
j	483	Crawford, William	Pt W half & E half 18	6	Owner	1
	484	Crawford, John	" "	"	Farmer's Son	1
j	555	Cox, William	14	7	Owner	1
j	565	Carnochan, David	W half 19	7	Owner	1

POLLING SUB-DIVISION NO. 2.—Continued.

Jurors.	No. on Roll	NAME.	LOT.	Con. or Street.	OWNER, TENANT, OCCUPANT, OR FARMER'S SON.	Post Office.
j	33	Dutton, William	W half 12	1	Owner	3
	39	Donaven, John	E half 14	1	Owner	3
j	40	Donaven, John H.	E half 14	1	Tenant	3
	206	Darra, James	E half 12	3	Tenant	1
	328	Daley, James	E C 16	4	Owner	1
	344	Darby, Robert	E ½ & pt W ½ 21	4	Owner	1
	345	Darby, Wesley	" "	"	Farmer's Son	1
	395	Deforest, Peter	W half 11	5	Owner	2
j	409	Donaldson, Samuel S.	W half 17	5	Owner	1
	"	"	N quarter 14	6	"	"
	"	"	19	5	"	1
j	412	Donaldson, John	S E half 13	7	Owner	10
	553	Dredge, William	"	"	"	"
	"	"	"	"	"	"
j	43	Elliott, James	E C 16	1	Owner	3
j	122	Elliott, William	E half 17	2	Tenant	3
j	210	Early, Thomas	E half 13	3	Owner	1
	220	Easterbrook, John	E C 18	3	Owner	1
	"	"	Pt W half 17	4	"	"
	223	Easterbrook, John W.	Pt E half 18	3	Owner	1
j	235	Easterbrook, George	Pt E half 21	3	Owner	1
	"	"	W half 22	3	"	"
	"	"	"	"	"	"
	228	Fletcher, Jeremiah	N W half 20	3	Owner	1
	"	"	S E half 20	4	"	"
	"	"	S E half 21	2	"	"
	229	Fletcher, William	S W half 20	3	Farmer's Son	1
	230	Fletcher, Alfred C.	N W half 20	3	Farmer's Son	1
	340	Folkard, Agustus	Pt W half 19	4	Owner	1
j	342	Fletcher, John	Pt W half 20	4	Owner	1
j	485	Frank, Christian	Pt W half 18	6	Owner	1
	"	"	E half 12	5	"	"
	561	Fisher, William	W half 17	7	Owner	"
j	562	Flynn, Martin	E half 17	7	Owner	9
	"	"	"	"	"	"
	"	"	"	"	"	"
j	104	Gunstone, Joseph	W half W half 11	2	Owner	3
j	110	Gould, Peter	W half 14	2	"	3
j	125	Gillies, Duncan	W half 18	2	Owner	3
	"	"	W half 20	2	"	"
	341	Gilbert, Joseph O.	Pt W half 20	4	Tenant	1
j	58	Holmes, Marshall	E half 20	1	Tenant	3
	"	"	Pt E half 19	1	"	"
	"	"	N W half 16	2	Owner	"
j	120	Holmes, Robert	S E half 16	2	Owner	1
j	121	Holmes, Joseph	" "	"	Tenant	1
j	211	Hutcheon, John	E half 14	3	Owner	1
	"	"	Pt E half 9	4	"	"
	213	Hutcheon, David	E 15	3	Owner	1
	312	Harmer, Edmund	N W half 11	4	Tenant	1
	338	Harrison, William E.	Pt W half 19	4	Owner	1
	308	Henderson, John	E half 13	5	Owner	1
	404	Holmes, William	W half 15	5	Tenant	1
	"	"	Pt W half 14	5	"	"
	471	Hume, James	E half 13	6	Owner	11
j	489	Henderson, James	Pt E half 20	6	Owner	1
	549	Harrison, Johnston	W half 11	7	Owner	11
	550	Harrison, James	Pt E half 11	7	Owner	11
	558	Hall, Asa	Pt E half 15	7	Owner	9
j	559	Hill, John	W half 16	7	Owner	1
	"	"	"	"	"	"
j	49	Inglehart, Harman	Pt S E half 16	1	Tenant	3
j	317	Irving, Robert	Pt W ½ & E ½ 13	4	Owner	1

d.

POLLING SUB-DIVISION NO. 2.—Continued.

Post Office.

Jurors.	No. on Roll	NAME.	LOT.	Con. or Street.	OWNER, TENANT, OCCUPANT, OR FARMER'S SON.	Post Office.
j	110	Jones, Daniel	W quarter 13	2	Tenant	3
j	112	Jones, Walter	S quarter 13	2	Tenant	3
j	129	Jackson, Anthony	W half 19	2	Tenant	3
j	408	Justin, Henry F.	E half 17	5	Owner	1
j	556	Job, Matthew	W half 15	7	Owner	1
j	61	Kitching, John Jr.	W half 21	1	Tenant	5
		" "	Pt W half 22	1	"	
	311	Kean, John	N W half 11	4	Owner	1
	315	Kennedy, George	Pt W half 13	4	Owner	1
j	316	Kean, Hugh	Pt W half 13	4	Tenant	1
j	318	Kennedy, Charles	W half 14	4	Owner	1
j	36	Little, Joseph	W half 13	1	Owner	3
j	102	Lowrie, William	E half 11	2	Owner	2
j	107	Lowrie, Robert	N W half 12	2	Owner	3
j	108	Lowrie, John	E half 13	2	Owner	3
j	111	Leachman, John	S quarter 13	2	Owner	3
j	124	Little, David	W half 17	2	Farmer's Son	3
	218	Leachman, John	E half 17	3	Tenant	1
	324	Lyons, Michael	Pt W half 15	4	Owner	17
	399	Logie, John	W half 13	5	Owner	1
j	400	Logie, William	W half 13	5	Tenant	1
	557	Laidlaw, Duncan R.	Pt E half 15	7	Owner	11
j	53	Macklin, Robert	E half 18	1	Owner	
j	57	Morrison, Duncan	Pt E half 19	1	Owner	3
j	114	Moore, Joseph	E half 14	2	Owner	1
	115	Moore, James	" "	"	Farmer's Son	1
	116	Moore, Thomas	" "	"	Farmer's Son	1
j	212	Morton, William	W half 14	3	Owner	1
j	224	Milne, James	Pt E half 18	3	Owner	1
		" "	Pt E half 19	3	"	
j	319	Mason, Thomas	E half 14	4	Tenant	1
j	320	Monahan, James Jr.	Pt W half 15	4	Owner	1
	326	Mead, Robert L.	Pt W half 16	4	Occupant	1
j	327	Moffatt, James	Pt W half 16	4	Owner	1
		" "	Pt E half 15	7	"	
j	329	Morton, William J.	Pt E half 16	4	Owner	1
j	331	Miller, James	Pt E half 17	4	Tenant	1
j	339	Mead, John	Pt W half 19	4	Owner	1
j	105	McCurdy, Alexander	S E half 12	2	Owner	1
	106	McCurdy, William	S E half 12	2	Part Owner	1
j	204	McCurdy, William J.	W half 11	3	Owner	1
j	207	McCurdy, Robert	W half 12	3	Owner	1
	215	McEwen, Donald Sr.	S quarter 16	3	Owner	1
j	216	McEwen, Donald Jr.	W quarter 16	3	Owner	1
		" "	Pt E half 9	5	Owner	
	219	McCurdy, Daniel	W half 18	3	Owner	1
		" "	Pt E half 9	4	"	
	222	McMillan, Niel	Pt E half 18	3	Owner	1
	330	McMillan, Archibald C.	Pt E half 17	4	Owner	1
	332	McKellar, Alexander	Pt W half 17	4	Owner	1
	335	McPhederan, Alexander	18	4	Owner	1
j	405	McGlaughlin, Joseph	Pt W half 16	5	Owner	1
j	406	McGlaughlin, William	" "	"	Farmer's Son	1
	407	McPhederan, John	E quarter 16	5	Owner	1
	413	McPhederan, Archibald	Pt E half 20	5	Owner	1
j	411	McMillan, Malcolm	Pt W half 18	5	Owner	1
		" "	" "	"	T	
		" "	Pt E half 17-	4	Owner	

POLLING SUB-DIVISION NO. 2.—Continued.

JURORS.	No. on Roll	NAME.	LOT.	Con. or Street.	OWNER, TENANT, OCCUPANT, OR FARMER'S SON.	Post Office.
j	414	McPhederan, Allan	P. W half 20	5	Owner	1
	415	McPheheran, Donald	Pt W half 20	5	Owner	1
	419	McLarty, George	N C 21	5	Occupant	1
		"	W C 15	6	Owner	
j	478	McLeod, Kenneth	E half 17	6	Owner	1
	551	McCallum, Finley, Sr.	S E half 12	7	Owner	11
	552	McCallum, Finlay, Jr.	Pt N W half 12	7	Owner	11
j	54	O'Rourke, Thomas	E half 18	1	Tenant	3
j	30	Peacock, John A.	W half 11	1	Owner	3
	31	Peacock, Thomas	" "	"	Farmer's Son	3
	42	Peacock, William	N C 15	1	Owner	3
j	334	Player, William	Pt W half 17	4	Owner	1
j	343	Pickett, Abner	Pt W half 21	4	Owner	1
j	564	Plank, William	Pt W half 18	7	Owner	9
j	234	Ramshaw, George	Pt E half 21	3	Owner	1
		"	S C 21	4	"	
j	336	Rawson, Charles	E half 19	4	Tenant	1
j	410	Richardson, John	E half 18	5	Owner	1
j	554	Reid, Duncan	N W half 13	7	Owner	10
j	568	Ritchie, John	E half 20	7	Owner	1
j	51	Simpson, Thomas	17	1	Owner	3
j	118	Strang, James D.	W C 15	2	Occupant	3
j	205	Soper, James	E half 11	3	Tenant	1
j	221	Stingle, Henry	Pt E half 18	3	Owner	1
		"	Pt W half 16	4	"	
j	225	Simpson, John Sr.	S E half 20	3	Owner	1
j	226	Simpson, George	S E half 20	3	Tenant	1
j	227	Simpson, John Jr.	W ½ N ¼ 19	3	Tenant	1
j	337	Smith, James	E half 19	4	Tenant	1
j	477	Storey, David	E ½ of E ½ 16	6	Owner	1
j	479	Sayers, Peter	W half 17	6	Owner	1
j	494	Smith, Jeremiah	W ¾ 21	6	Owner	1
j	567	Stewart, Arthur W.	E half 19	7	Owner	9
j	569	Storey Thomas Sr.	W half 20	7	Owner	1
j	570	Storey, Thomas Jr.	W half 20	7	Tenant	1
j	571	Storey, George	S E half 21	7	Owner	1
j	32	Taylor, John	E quarter 11	1	Owner	3
j	50	Taylor, Thomas	N W half 16	1	Owner	3
	233	Taylor, Richard	E C 21	3	Owner	6
	482	Thompson, Patrick	S C 18	6	Owner	1
	37	Weir, James Sr.	W half 14	1	Owner	3
	38	Weir, James Jr.	W half 14	1	Farmer's Son	3
	45	Wallace, Hiram	Pt S E half 16	1	Owner	3
	46	Wallace, Benjamin Sr.	Pt S E half 16	1	Owner	3
j	323	Winn, Theophilus B.	Pt W half 15	4	Owner	1
j	417	Wilson, David	Pt E ½ & pt W ½ 21	5	Tenant	1
j	563	Wallace, Benjamin Jr.	E ½ Pt W ½ 18	7	Owner	9

POLLING SUB-DIVISION NO. 2.—Continued.

PART II.— Persons entitled to Vote at Municipal Elections Only.

Jurors.	No. on Roll	NAME.	LOT.	Con. or Street.	OWNER, TENANT, OCCUPANT, OR FARMER'S SON.	Post Office.
	401	Gallagher, John	Pt W half 14	5	Tenant	1

POLLING SUB-DIVISION NO. 2.—Continued

PART III. Persons entitled to vote at Elections to the Legislative Assembly Only.

NONE.

POLLING SUB-DIVISION No. 3.

Polling Sub-division No. 3, comprising Lots Nos. 22 to 32 inclusive, across the whole Township.

PART 1.—Persons entitled to vote at both Municipal Elections and Elections to the Legislative Assembly and House of Commons.

Jurors.	No. on Roll	NAME.	LOT.	Con. or Street.	OWNER, TENANT, OCCUPANT, OR FARMER'S SON.	Post Office.
j	68	Atkinson, David	W half 25	1	Occupant	6
	137	Atkinson, John	W half 26	2	Owner	6
		"	W half 25	2	"	
	138	Atkinson, Daniel	W half 26	2	Farmer's Son	6
	139	Atkinson, Andrew	" "	"	Farmer's Son	6
j	143	Atkinson, William	W half 27	2	Owner	7
j	171	Atkinson, Stephen	pt E 1/2 & w 1/2 32	2	Tenant	7
	350	Allison, John	W C 22	4	Owner	1
j	236	Adamson, James	Pt E half 22	3	Owner	1
		"	Pt E half 22	3	Tenant	
	347	Agnew, David	Pt E half 22	4	Pt Owner	1
j	348	Agnew, William	"	"	Pt Owner	1
j	355	Anderson, William	E quarter 24	4	Owner	4
		"	N quarter 24	4	Tenant	
		"	E half 25	4	"	
		"	E 3/4 23	5	Owner	
		"	N quarter 22	5	"	
j	365	Atkinson, John	Pt E half 28	4	Owner	4
j	421	Anderson, John H.	S quarter 23	5	Tenant	4
j	422	Anderson, George	W 3/4 24	5	Owner	4
	423	Anderson, John	W 3/4 24	5	Farmer's Son	4
	424	Anderson, Robert	W 3/4 24	5	Farmer's Son	4
j	495	Akins, Hugh	W half 22	6	Owner	1
		"	Pt E half 22	5	"	
j	496	Akins, Robert	E half 22	6	Owner	1
		"	E 1/2 of E 1/2 21	6	"	
	497	Akins, William J.	E half 22	6	Farmer's Son	1
j	507	Anderson, Peter	27	6	Owner	9
	63	Barberree, Daniel	S E half 22	1	Owner	5
i	69	Brown, William R.	E half 25	1	Owner	6
i	81	Burton, Thomas	E half 31	1	Tenant	7
	83	Barnet, George	Pt W half 31	1	Owner	7
j	135	Black, Robert	W half 24	2	Owner	5
j	136	Boles, David	E half 25	2	Tenant	7
	140	Boles, Joseph	E half 26	2	Owner	7
j	141	Boles, Thomas	E half 26	2	Tenant	7
		"	Pt E half 27	2	"	
		"	Pt half 28	2	"	
j	244	Ball, William W.	W half 25	3	Owner	7
j	260	Burrows, William H.	E quarter 31	3	Owner	7
j	359	Ball, William P.	W half 26	4	Tenant	7
j	360	Ball, James R.	" "	"	Tenant	7
j	425	Brownlee, Hugh	Pt E half 24	5	Owner	4
j	575	Black, David	E half 22	7	Owner	9
j	600	Bennett, John	W quarter 32	7	Owner	9
	349	Canute, John	Pt W half 22	4	Owner	1
		"	Pt W half 21	4	"	
j	361	Colquhoun, John	W half 27	4	Owner	1
j	362	Colquhoun, James	W half 27	4	Occupant	1
		"	E half 27	4	Owner	
	428	Curran, Edward	Pt W half 25	5	Owner	4
j	437	Cox, David	W 1/2 of E 1/2 28	5	Owner	4
	500	Campbell, James	W half 24	6	Owner	4
	520	Cribbs, Joseph	Pt W half 32	6	Owner	6

POLLING SUB-DIVISION NO. 3.—Continued.

Intrors.	No on Roll	NAME.	LOT.	Con. or Street.	OWNER, TENANT, OCCUPANT, OR FARMER'S SON.	Post Office.
	586	Campbell, Archibald	E half 26	7	Owner	9
	587	Campbell, Robert B.	E half 26	7	Tenant	9
	589	Caverhill, James	W half 28	7	Owner	9
	171	Cameron, Colin	Pt E half 32	2	Income	7
	352	Daniels, Henry	Pt E&pt W 1/2 23	4	Tenant	1
	370	Daniel's, William	Pt W half 31	4	Tenant	7
		"	Pt W half 29	4	"	
	371	Daniels, John	W quarter 31	4	Owner	7
	420	Diamond, William Jr.	S quarter 22	5	Owner	1
	426	Dredge, George	E 1/2 Pt W 1/2 25	5	Owner	4
	435	Darby, Edward	W half 27	5	Tenant	4
	501	Dolan, John	W half 24	6	Tenant	1
	434	Easton, Thomas	W half 27	5	Owner	9
	445	Easton, Abraham	Pt W half 31	5	Owner	8
	514	Evans, George	N quarter 31	6	Owner	9
	78	Grieve, John	W half 30	1	Tenant	6
	157	Geddes, William	Pt W half 32	2	Owner	7
	443	Gordon, James	W half 30	5	Owner	8
	66	Henderson, John	24	1	Owner	5
	75	Hagen, Joseph	E half 29	1	Owner	7
	70	Hume, William	W half 29	1	Tenant	7
	82	Holliday, Thomas	Pt W half 31	1	Owner	17
	85	Haws, James	E half 32	1	Owner	7
	132	Hunt, Edwin	E half 23	2	Tenant	1
	133	Hunt, John	" "	2	Tenant	1
	144	Haws, Albert	W half 28	2	Tenant	7
	145	Haws, John	" "	"	Tenant	7
	152	Husband, George T.	W quarter 30	2	Tenant	7
	153	Hume, Robert	Pt W half 31	2	Owner	7
	109	Hartop, William	Pt W half 32	2	Tenant	7
	170	Hartop, James	Pt E & W half 32	2	Owner	18
	353	Husband, William	W half 24	4	Owner	1
		"	W half 25	4	"	
	354	Husband, William H.	W half 24	4	Farmer's Son	1
	306	Husband, John W.	E half 29	4	Tenant	4
		"	Pt E half 28	4	"	
		"	E half 32	4	Owner	8
	373	Henderson, Thomas	S quarter 28	6	Owner	4
	510	Hannah, William J.				
	368	Ingles, John	N W half 30	4	Tenant	7
	367	Ingles, George	S C 31	4	Owner	7
		"	Pt W half 30	4	"	
	62	Kitching, John Sr.	N quarter 22	1	Owner	5
	64	Kitching, George	E half 23	1	Tenant	5
		"	Pt W half 22	1	"	
	67	Kennedy, Donald	24	1	Tenant	5
	241	Kingsburry, Gilbert	Pt E half 24	3	Farmer's Son	1
	446	Kitching, William	E half 31	5	Owner	8
		"	Pt E half 30	5	"	
	70	Lamb, Robert	W half 26	1	Owner	6
	71	Lamb, Gideon	E half 26	1	Owner	6
	155	Laing, Walter	E half 31	2	Owner	7
	156	Laing, William	"	"	Farmer's Son	7

POLLING SUB-DIVISION NO. 3.—Continued.

Jurors.	No on Roll	NAME.	LOT.	Con.or Street.	OWNER, TENANT, OCCUPANT, OR FARMER'S SON.	Post Office.
	243	Laing, William	W half 24	3	Owner	1
		" "	E half 24	2	Tenant	
j	245	Locker, Thomas	E half 25	3	Owner	1
j	261	Laing, Robert	N quarter 31	3	Owner	7
		" "	Pt E half 30	3	"	
	433	Langrill, William	Pt W half 26	5	Owner	4
		" "	Pt W half 25	5	"	
j	441	Lowrey George	W 3/4 29	5	Owner	4
	516	Lasley, Oliver	E half 31	6	Owner	9
	597	Lamb, John	E half 31	7	Owner	9
j	598	Lamb, Robert	E half 31	7	Tenant	9
	72	Murray, Walter	W half 27	1	Owner	6
j	246	Marshall, John	E half 26	3	Owner	1
j	247	Marshall, Norman A.	E half 26	3	Tenant	1
j	427	Mason, James	Pt W half 25	5	Tenant	4
j	442	Marks, James	Pt E half 30	5	Owner	8
		" "	E quarter 29	5	"	
j	509	Murray, John	E half 28	6	Tenant	9
j	599	Monaghan, Francis	E 3/4 32	7	Owner	9
	79	McCay, Algernon G.	E half 30	1	Owner	
i	84	McKee, William	W half 32	1	Owner	7
	160	McConnell, James	Pt E half 32	2	Owner	7
	238	McPhederan, Duncan	Pt 23	3	Owner	1
j	239	McPhederan, John	Pt 23	3	Tenant	1
	363	McAlpine, John	W half 28	4	Owner	1
j	363	McAlpine, Andrew	W half 28	4	Occupant	1
j	436	McTavish, Archibald	E half 27	5	Owner	4
		" "	E half E half 28	5	"	
	502	McKinnon, John Sr.	25	6	Owner	9
j	503	McKinnon, John Jr.	25	6	Tenant	9
j	505	McGregor, James	26	6	Owner	9
	506	McGregor, Archibald	26	6	Farmer's Son	9
j	519	McLean, John	Pt W half 32	6	Owner	8
	573	McTavish, Hugh	W half 22	7	Owner	9
j	574	McArthur, Duncan	W half 22	7	Tenant	9
j	576	McFarlane, George	E half 23	7	Owner	9
j	577	McTavish, Donald	W half 23	7	Owner	9
	580	McDonald, Graham	E half 24	7	Owner	9
j	581	McDonald, James	E half 24	7	Tenant	9
j	582	McDonald, Alexander	" "	7	Tenant	9
j	585	McDonald, Peter	W half 26	7	Tenant	9
j	588	McGregor, Duncan	27	7	Owner	9
	595	McDonald, Hugh	29	7	Owner	
j	138	Norrish, Nicholas	22	2	Owner	1
j	369	Norrish, Joshua	E half 31	4	Owner	7
		" "	E half 30	4	"	
		" "	Pt W half 29	5	"	
j	511	Nichol, Alexander	W quarter 28	6	Owner	4
j	512	Napper, James	Pt W half 29	6	Owner	4
	517	Nairn, Stephen	W half 31	6	Owner	12
j	592	Nellis, William	29	7	Tenant	9
	167	Peach, Henry	Pt E half 32	2	Owner	7
	358	Park, Robert	W half 26	4	Owner	1
j	518	Plummer, William	E half 32	6	Owner	9
	508	Platt, Sidney	E half 28	6	Owner	8
j	80	Roberts, William	E half 30	1	Tenant	7

POLLING SUB-DIVISION NO. 3.—Continued.

Jurors.	No. on Roll	NAME.	LOT.	Con. or Street.	OWNER, TENANT, OCCUPANT, OR FARMER'S SON.	Post Office.
		" "	E half 28	1	Owner	
j	158	Ramage, John	N C 32	2	Owner	7
	159	Roberts, John	Pt E half 32	2	Owner	7
	151	Roberts, Henry	W quarter 30	2	Owner	7
	161	Reid, Charles	Pt E half 32	2	Owner	7
j	258	Ramsey, Samuel	W half & pt E half 30	3	Owner	7
j	262	Ramsey, Allan	W half 32	3	Farmer's Son	7
	263	Ramsey, Robert A.	W half 32	3	Owner	7
	264	Ramsey, John	E half 32	3	Owner	7
j	372	Ramsey, James	W half 32	4	Owner	4
	439	Ramshaw, William	Pt W half 28	5	Farmer's Son	4
	440	Ramshaw, Franklin	Pt W half 28	5	Owner	8
j	447	Richardson, John	E half 32	5	Owner	9
	583	Robertson, Donald	E half 25	7	Owner	
	65	Smith, John C.	W half 23	1	Owner	5
	249	Stewart, Angus	W half 27	3	Owner	7
j	250	Stewart James	W half 27	3	Occupant	7
j	256	Sommerville, Fife	Pt 29	3	Owner	7
j	259	Scott, Samuel	W half 31	3	Owner	7
j	351	Stranger, George	Pt W half 23	4	Owner	1
j	431	Solar, George	Pt W half 26	5	Occupant	9
j	498	Storey, Robert	E half 23	6	Owner	4
j	499	Storey, David	W half 23	6	Occupant	9
j	513	Smith, William	E half 29	6	Owner	9
j	513	Simms, Robert	E half 30	6	Owner	9
j	590	Sherlock, Richard	W half 31	7	Owner	9
	149	Thomas, William	E half 29	2	Owner	7
j	150	Thomas, Richard	Pt E half 28	2	Part Occupant	7
j	254	Thomas, George S.	E half 28	3	Owner	7
		" "	Pt W half 29	4	Tenant	
		" "	N C 24	3	Owner	1
	242	Taylor, Thomas	Pt E half 27	3	Owner	7
j	251	Taylor, Thomas M.	Pt E half 27	3	Owner	7
j	252	Taylor, William M.	E C 27	3	Tenant	7
j	253	Taylor, John	W half 28	3	Owner	7
j	255	Thomas, Freeman				
j	73	White, James	E half 27	1	Owner	7
	74	Winyard, John	W half 28	1	Owner	6
j	146	Wilson, Robert	W half 29	2	Owner	7
		" "	Pt E half 28	2	"	
		" "	S quarter 30	2	"	
	147	Wilson, David H.	W half 29	2	Farmer's Son	7
j	248	Watson, William	W half 26	3	Owner	1
		" "	N quarter 28	2	"	
j	265	Watson, James A.	E half 32	3	Tenant	7
j	356	Wilson, Thomas	E half 26	4	Owner	4
j	430	Waldie, David	Pt W half 26	5	Owner	4
j	448	Watson, George L.	W half 32	5	Owner	8
j	578	Whitley, William	W half 24	7	Owner	9
j	579	Whitley, Thomas	E half 22	6	"	9
j	584	Wren, David	W half 25	7	Owner	9
j	590	Williamson, David	E half 28	7	Owner	9
j	593	Waters, Abraham	30	7	Owner	17
j	594	Waters, Benjamin	30	7	Tenant	8
	237	Young, Henry	Pt E half 22	3	Owner	1

POLLING SUB-DIVISION NO. 3.—Continued.

PART II.— Persons entitled to Vote at Municipal Elections Only.

Jurors.	No. on Roll	NAME.	LOT.	Con. or Street.	OWNER, TENANT, OCCUPANT, OR FARMER'S SON.	Post Office.
	162	Anderson, Robert	Pt E half 32	2	Owner	7
	257	Haggin, Francis	Pt E half 29	3	Owner	7
	166	Hempson, Richard	Pt E half 32	2	Tenant	7
	164	Kemp, George	Pt E half 32	2	Tenant	7
	432	McMillan, Thomas	Pt W half 26	5	Owner	4
	165	Richie, William	Pt E half 32	2	Owner	7
	429	Simpson, John	Pt W half 25	5	Owner	4

POLLING SUB-DIVISION NO. 3.—Continued

PART III.—Persons entitled to vote at Elections to the Legislative Assembly.

NONE.

LIST OF POST OFFICES.

- | | | | |
|-------------------|----------------|-----------------|----------------|
| 1. Nassagaweya. | 6. Arkill. | 11. Milton, | 16. Waterdown. |
| 2. Campbellville. | 7. Eden Mills. | 12. Toronto. | 17. Guelph. |
| 3. Moffatt. | 8. Rockwood. | 13. Mountsberg. | 18. Elora. |
| 4. Knatchbull. | 9. Acton. | 14. Kilbride. | 19. Palermo. |
| 5. Corwhin. | 10. Speyside. | 15. Lowville. | |

I, JOHN EASTERBROOK, Clerk of the Township of Nassagaweya, in the County of Halton, do hereby certify that parts ONE and THREE of the above list constitute a correct list for the year 1881, of all persons appearing by the last Revised Assessment Roll of the said Municipality to be entitled to vote at Elections for members of the Legislative Assembly and House of Commons, and that parts ONE and TWO constitute a correct list for said year, of all persons appearing by the said Roll to be entitled to vote at Municipal Elections in said Municipality. And I hereby call upon all Electors to examine the said List, and if any omissions or other errors are perceived therein, to take immediate proceedings to have the said errors corrected according to law.

And also, that a copy of said List was first posted up in my office at Brookville on the 13 day of July, A. D. 1881.

Dated this 14 day of July, 1881.

John Easterbrook

Township Clerk.

I hereby certify that the aggregate number of names upon the annexed list, qualified, and liable to serve as Jurors is Three Hundred and Twenty-Four, 324.

John Easterbrook

Township Clerk.

