

# **IMAGE EVALUATION TEST TARGET (MT-3)**

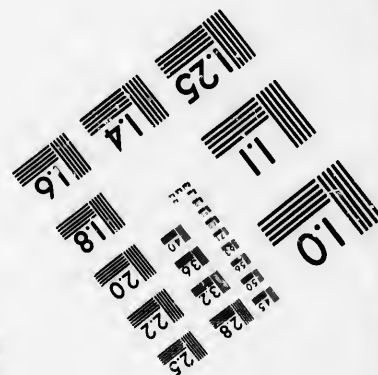
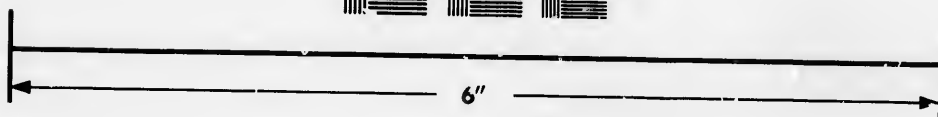
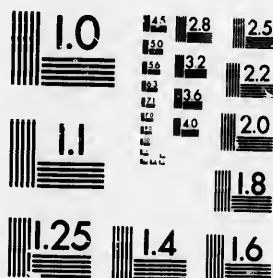

**Photographic  
Sciences  
Corporation**

23 WEST MAIN STREET  
WEBSTER, N.Y. 14580  
(716) 872-4503

**CIHM/ICMH  
Microfiche  
Series.**

**CIHM/ICMH  
Collection de  
microfiches.**



**Canadian Institute for Historical Microreproductions / Institut canadien de microreproductions historiques**

**© 1986**

# Technical and Bibliographic Notes/Notes techniques et bibliographiques

The Institute has attempted to obtain the best original copy available for filming. Features of this copy which may be bibliographically unique, which may alter any of the images in the reproduction, or which may significantly change the usual method of filming, are checked below.

L'Institut a microfilmé le meilleur exemplaire qu'il lui a été possible de se procurer. Les détails de cet exemplaire qui sont peut-être uniques du point de vue bibliographique, qui peuvent modifier une image reproduite, ou qui peuvent exiger une modification dans la méthode normale de filmage sont indiqués ci-dessous.

- ☐ Coloured covers/  
Couverture de couleur
- ☐ Covers damaged/  
Couverture endommagée
- ☐ Covers restored and/or laminated/  
Couverture restaurée et/ou pelliculée
- ☐ Cover title missing/  
Le titre de couverture manque
- ☐ Coloured maps/  
Cartes géographiques en couleur
- ☐ Coloured ink (i.e. other than blue or black)/  
Encre de couleur (i.e. autre que bleue ou noire)
- ☐ Coloured plates and/or illustrations/  
Planches et/ou illustrations en couleur
- ☐ Bound with other material/  
Relié avec d'autres documents
- ☐ Tight binding may cause shadows or distortion  
along interior margin/  
La reliure serrée peut causer de l'ombre ou de la  
distorsion le long de la marge intérieure
- ☐ Blank leaves added during restoration may  
appear within the text. Whenever possible, these  
have been omitted from filming/  
Il se peut que certaines pages blanches ajoutées  
lors d'une restauration apparaissent dans le texte,  
mais, lorsque cela était possible, ces pages n'ont  
pas été filmées.

- ☐ Coloured pages/  
Pages de couleur
- ☐ Pages damaged/  
Pages endommagées
- ☒ Pages restored and/or laminated/  
Pages restaurées et/ou pelliculées
- ☒ Pages discoloured, stained or foxed/  
Pages décolorées, tachetées ou piquées
- ☐ Pages detached/  
Pages détachées
- ☒ Showthrough/  
Transparence
- ☐ Quality of print varies/  
Qualité inégale de l'impression
- ☐ Includes supplementary material/  
Comprend du matériel supplémentaire
- ☐ Only edition available/  
Seule édition disponible
- ☐ Pages wholly or partially obscured by errata  
slips, tissues, etc., have been refilmed to  
ensure the best possible image/  
Les pages totalement ou partiellement  
obscurcies par un feuillet d'errata, une pelure,  
etc., ont été filmées à nouveau de façon à  
obtenir la meilleure image possible.

☒ Additional comments: [Printed ephemera] 1 sheet (verso blank)  
Commentaires supplémentaires:

This item is filmed at the reduction ratio checked below/  
Ce document est filmé au taux de réduction indiqué ci-dessous.

10X	12X	14X	16X	18X	20X	22X	24X	26X	28X	30X	32X
					/						

The copy filmed here has been reproduced thanks to the generosity of:

New Brunswick Museum  
Saint John

The images appearing here are the best quality possible considering the condition and legibility of the original copy and in keeping with the filming contract specifications.

Original copies in printed paper covers are filmed beginning with the front cover and ending on the last page with a printed or illustrated impression, or the back cover when appropriate. All other original copies are filmed beginning on the first page with a printed or illustrated impression, and ending on the last page with a printed or illustrated impression.

The last recorded frame on each microfiche shall contain the symbol  $\longrightarrow$  (meaning "CONTINUED"), or the symbol  $\nabla$  (meaning "END"), whichever applies.

Maps, plates, charts, etc., may be filmed at different reduction ratios. Those too large to be entirely included in one exposure are filmed beginning in the upper left hand corner, left to right and top to bottom, as many frames as required. The following diagrams illustrate the method:

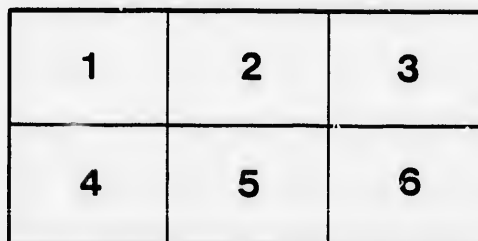
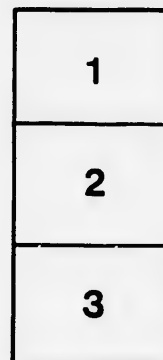
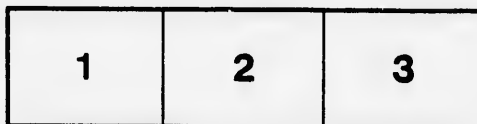

L'exemplaire filmé fut reproduit grâce à la générosité de:

New Brunswick Museum  
Saint John

Les images suivantes ont été reproduites avec le plus grand soin, compte tenu de la condition et de la netteté de l'exemplaire filmé, et en conformité avec les conditions du contrat de filmage.

Les exemplaires originaux dont la couverture en papier est imprimée sont filmés en commençant par le premier plat et en terminant soit par la dernière page qui comporte une empreinte d'impression ou d'illustration, soit par le second plat, selon le cas. Tous les autres exemplaires originaux sont filmés en commençant par la première page qui comporte une empreinte d'impression ou d'illustration et en terminant par la dernière page qui comporte une telle empreinte.

Un des symboles suivants apparaîtra sur la dernière image de chaque microfiche, selon le cas: le symbole  $\longrightarrow$  signifie "A SUIVRE", le symbole  $\nabla$  signifie "FIN".

Les cartes, planches, tableaux, etc., peuvent être filmés à des taux de réduction différents. Lorsque le document est trop grand pour être reproduit en un seul cliché, il est filmé à partir de l'angle supérieur gauche, de gauche à droite, et de haut en bas, en prenant le nombre d'images nécessaire. Les diagrammes suivants illustrent la méthode.



OFFICE OF WATER  
FOR THE  
CITY OF SAINT JOHN AND PARISH OF PORTLAND  
~~~~~  
SCALE OF RATES  
~~~~~

Under an Act relating to Water Supply in the City of Saint John and Parish of Portland, in the County of Saint John.

1. The Ninth Section of the Act Eighteenth Victoria, chapter 38, intituled "An Act for the Water Supply of part of the City of Saint John and Parish of Portland, in the County of Saint John," done, pending, or in progress, and undetermined, under and by virtue thereof; and in terms of any lands or tenements, situate within the whole City of Saint John, on the Eastern side of the Parish of Portland mentioned in said recited Act, through or along which, or where the Mains for the supply of Water shall pass; and also the owners of or traders in all Streets and places hereinbefore specified part of said district of the Parish of Portland, shall, whether they be assessed for the purposes of the said recited Act Eighteenth Victoria, chapter 38, or not, be assessed for the purposes of the said recited Act Eighteenth Victoria, chapter 38, at a rate and rates, to be fixed and determined by the Commissioners in each year under this Act, and being part thereof; and where pipes for the supply of water are laid to any premises by the said Commissioners in each year, in their discretion, according to the Schedule of Rates excepting steam mills, manufactories, baths, hotels, and all places and premises for which no rate shall be rated by agreement with the parties. If in settling any such rate or rates, or in any dispute that should arise among the said Commissioners, the same shall be decided by a majority of the Commissioners.

2. That the owners of all furniture and personal property benefitted by the protection of the said Act, Hundred and Fifty Pounds and upwards, shall be taxed in the same manner and at the same rate as the owners of real estate.

4. All persons owning or occupying any premises liable to be rated under this Act, shall be bound to give true answers and returns to the Water Commissioners, their officers, or persons appointed by them, of such premises, and the use of water thereon, and the average yearly value of stock in the said premises within the City of Saint John on the Eastern side of the Harbour, and in the Parish of Portland, or him or them, under a penalty, for every neglect or refusal, of a sum not exceeding Ten Pounds, that timber and lumber not piled on the wharves on the Eastern side of the Harbour of Saint John.

SCHEDULE

For the City of Saint John, on the Eastern side of the Harbour.

For every Four Hundred Dollars value Real Estate, on which any Buildings are erected, including the value of such Buildings, on the line of any main pipe, or within seven hundred feet of any main—One-sixth of one per centum.

For every Four Hundred Dollars value of Real Estate, on which any Buildings are erected, including the value of such Buildings, situate in any part of the said City, not included within the former section—One-eighth of one per centum.

For every Four Hundred Dollars value of vacant Land, on which no Building is erected, situated on the line of any main pipe, or within seven hundred

For every Four Hundred Dollars value of Real Estate, on which any Buildings are erected, including the value of such Buildings, on the line of any main pipe, or within seven hundred feet of any main—One-sixth of one per centum.

For every Four Hundred Dollars value of Real Estate, on which any Buildings are erected, including the value of such Buildings, situate in any part of the said City, not included within the former section—One-eighth of one per centum.

That the owners of all furniture and personal property benefitted by the protection of the said Act, Hundred and Fifty Pounds and upwards, shall be taxed in the same manner and at the same rate as the owners of real estate.

Estate, on which any Buildings are erected, including the value of such Buildings, on the line of any main pipe, or within seven hundred

in the City of Saint John, on the Eastern side of the Harbour.



# OF WATER SUPPLY FOR THE CITY AND PARISH OF PORTLAND. OF RATES.

Water Supply in the City of Saint John, and part  
in the County of Saint John, and former Acts.

Chapter 38, intituled "An Act to provide for an improved system of Sewerage and  
Parish of Portland, in the County of Saint John," is hereby repealed, except as to any thing  
and by virtue thereof; and in lieu thereof, the owners in fee, or leaseholders for renewable  
City of Saint John, on the Eastern side of the Harbour, and within that part of the district  
through or along which, or within seven hundred feet of which, in said Portland District,  
owners of or traders in all Stocks in Trade, Wares and Merchandize in said City, and such  
of Portland, shall, whether the water be taken or used on the premises respectively or not,  
fourteenth Victoria, chapter 38, and the several Acts in force in amendments thereof, in each  
the Commissioners in each year, in their discretion, according to the Schedule B, appended to  
the supply of water are laid to any premises, then at a rate and rates to be fixed and determined  
on, according to the Schedule C, also appended to this Act, and forming part thereof; ex-  
places and premises for which and where a large quantity of water is required, which shall  
any such rate or rates, or in any other matter within the scope of their authority, any difference  
shall be decided by a majority of the said Commissioners.

Property benefitted by the protection from fire that Water Supply affords, of the value of One  
in the same manner and at the same rate per centum as stock in trade, wares and merchandize.  
able to be rated under this Act, or the Act to which this is an amendment, shall give correct  
rates, their officers, or persons appointed by them for the purpose, as to the occupation of any  
average yearly value of stock in trade, wares and merchandize, and all other personal property  
the Harbour, and in the Parish of Portland in the district to which the tax extends, owned by  
al, of a sum not exceeding Twenty Dollars, nor less than Five Dollars: Provided, however,  
Eastern side of the Harbour of Saint John, shall not be liable to be taxed.

## SCHEDULE B.

City of Saint John, on the Eastern side of the Harbour.

Real Es-  
including  
any main  
any main—

ue of Real  
including  
any part of  
mer section

of vacant  
situated on  
en hundred

ted. including.

For every Four Hundred Dollars value of all  
Stocks in Trade, Wares and Merchandize, and Per-  
sonal Property, situate, stored, or being on the line  
of any main pipe, or within seven hundred feet of any  
main—One sixth of one per centum.

For every Four Hundred Dollars value of all Stocks  
in Trade, Wares and Merchandize, situate, stored, or  
being in any part of the said City, not included in the  
last preceding section—One-eighth of one per centum.

### ALSO:

That the owners of all Furniture and Personal  
Property benefitted by the protection that water sup-  
ply affords, of the value of One Hundred and Fifty

in Trade, Wares and Merchandize, situate, stored, or

Estate, on which any Buildings are erected, including the value of such Buildings, situate in any part of the said City, not included within the former section—One-eighth of one per centum.

For every Four Hundred Dollars value of vacant Land, on which no Building is erected, situated on the line of any main pipe, or within seven hundred feet of any main—One-sixth of one per centum.

For every Four Hundred Dollars value of vacant Land, on which no Building is erected, situate in any part of said City not included within the last preceding section—One-eighth of one per centum.

### In District in the Parish

For every Four Hundred Dollars value of Real Estate, on which any Buildings are erected, including the value of such Buildings, on the line of any main pipe, or within seven hundred feet of any main pipe—One-sixth of one per centum.

For every Four Hundred Dollars value of all Stocks in Trade, Wares and Merchandize, situate, stored, or being on the line of any main pipe, or within seven hundred feet of any main—One sixth of one per centum.

AND ALSO:

### SCHEDULE

In the City of Saint John, on the Eastern side of the Harbour, when supply pipe from Main

For one Family,....	....	\$6 00
Second Family in same house,	....	1 00
Each additional Family,	....	1 00
Each Water Closet,	....	4 00
Each Bath,	....	2 00
Each Light Waggon Horse, including water for washing Carriage,....	....	2 00
Each additional Horse,	....	2 00
Omnibus, Coach or Truck Horse,	....	1 00
Livery Stables—Each Horse, including water for washing Carriages,	....	2 00
Taverns,	....	3 00
Saloons,	....	4 00
Shops,	....	2 00
Workshops,	....	2 00
Manufactories (for which a small quantity of water is required),	....	8 00

BARNES & CO., PRINTERS

, including,  
any part of  
mer section

of vacant  
situated on  
en hundred  
atum.

of vacant  
uate in any  
e last pre-  
mum.

et in the Parish of Portland.

of Real  
, including  
any main  
main pipe

line of all  
ze, situate,  
in pipe, or  
one sixth of

ALSO:

## SCHEDULE C.

ern side of the Harbour, and in the District of the Parish of  
upply pipe from Main is led to premises.

. \$6 00  
. 1 00  
. 1 00  
. 4 00  
. 2 00  
er  
. 2 00  
. 2 00  
. 1 00  
er  
. 2 00  
. 3 00  
. 4 00  
. 2 00  
. 2 00  
of  
. 8 00

### OTHER PLACES.

ALSO :

Small Boarding Houses (not including Family), ....	....	....	\$4 00
Offices, ....	....	....	1 00
Stalls and Cows, ....	....	....	1 00
Ship Yards, ....	....	....	20 00

Water supplied for Building purposes :

For every 1000 Brick, ....	....	10
For every 1000 yards Plastering, ....	....	5 00
General terms: For every 100 gallons Water supplied, ....	....	5
Steam Engines, per horse power, ....	....	6 00

Agreement Customers supplied by Meter.

BARNES & CO., PRINTERS.





