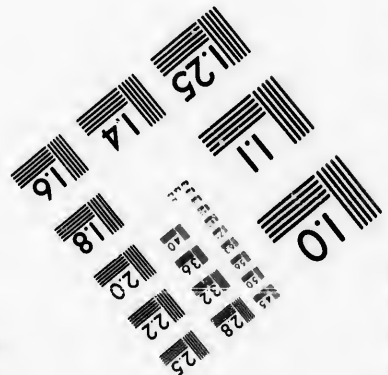
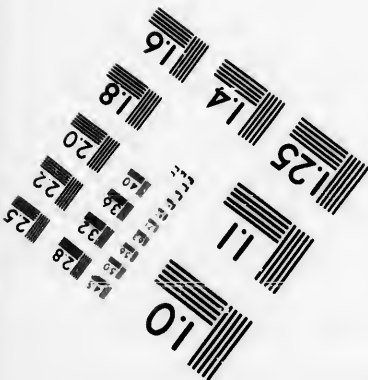
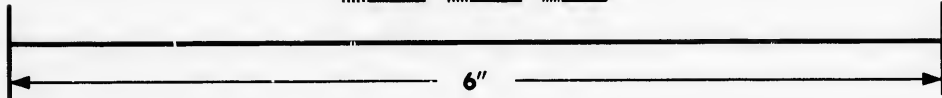
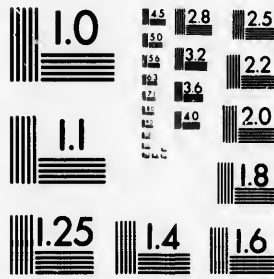

**IMAGE EVALUATION
TEST TARGET (MT-3)**



**Photographic
Sciences
Corporation**

23 WEST MAIN STREET
WEBSTER, N.Y. 14580
(716) 872-4503

15
28
32
36
40
22
20
18

**CIHM/ICMH
Microfiche
Series.**

**CIHM/ICMH
Collection de
microfiches.**



Canadian Institute for Historical Microreproductions / Institut canadien de microreproductions historiques

11
01
07
57A

© 1985

Technical and Bibliographic Notes/Notes techniques et bibliographiques

The Institute has attempted to obtain the best original copy available for filming. Features of this copy which may be bibliographically unique, which may alter any of the images in the reproduction, or which may significantly change the usual method of filming, are checked below.

L'Institut a microfilmé le meilleur exemplaire qu'il lui a été possible de se procurer. Les détails de cet exemplaire qui sont peut-être uniques du point de vue bibliographique, qui peuvent modifier une image reproduite, ou qui peuvent exiger une modification dans la méthode normale de filmage sont indiqués ci-dessous.

- | | |
|---|--|
| <input type="checkbox"/> Coloured covers/
Couverture de couleur | <input type="checkbox"/> Coloured pages/
Pages de couleur |
| <input type="checkbox"/> Covers damaged/
Couverture endommagée | <input type="checkbox"/> Pages damaged/
Pages endommagées |
| <input type="checkbox"/> Covers restored and/or laminated/
Couverture restaurée et/ou pelliculée | <input checked="" type="checkbox"/> Pages restored and/or laminated/
Pages restaurées et/ou pelliculées |
| <input type="checkbox"/> Cover title missing/
Le titre de couverture manque | <input checked="" type="checkbox"/> Pages discoloured, stained or foxed/
Pages décolorées, tachetées ou piquées |
| <input type="checkbox"/> Coloured maps/
Cartes géographiques en couleur | <input type="checkbox"/> Pages detached/
Pages détachées |
| <input type="checkbox"/> Coloured ink (i.e. other than blue or black)/
Encre de couleur (i.e. autre que bleue ou noire) | <input checked="" type="checkbox"/> Showthrough/
Transparence |
| <input type="checkbox"/> Coloured plates and/or illustrations/
Planches et/ou illustrations en couleur | <input type="checkbox"/> Quality of print varies/
Qualité inégale de l'impression |
| <input type="checkbox"/> Bound with other material/
Relié avec d'autres documents | <input type="checkbox"/> Includes supplementary material/
Comprend du matériel supplémentaire |
| <input type="checkbox"/> Tight binding may cause shadows or distortion
along interior margin/
La reliure serrée peut causer de l'ombre ou de la
distortion le long de la marge intérieure | <input type="checkbox"/> Only edition available/
Seule édition disponible |
| <input checked="" type="checkbox"/> Blank leaves added during restoration may
appear within the text. Whenever possible, these
have been omitted from filming/
Il se peut que certaines pages blanches ajoutées
lors d'une restauration apparaissent dans le texte,
mais, lorsque cela était possible, ces pages n'ont
pas été filmées. | <input type="checkbox"/> Pages wholly or partially obscured by errata
slips, tissues, etc., have been refilmed to
ensure the best possible image/
Les pages totalement ou partiellement
obscurcies par un feuillet d'errata, une pelure,
etc., ont été filmées à nouveau de façon à
obtenir la meilleure image possible. |
| <input type="checkbox"/> Additional comments:/
Commentaires supplémentaires: | |

This item is filmed at the reduction ratio checked below/
Ce document est filmé au taux de réduction indiqué ci-dessous.

10X	12X	14X	16X	18X	20X	22X	24X	26X	28X	30X	32X
									✓		

The copy filmed here has been reproduced thanks to the generosity of:

Library of the Public Archives of Canada

The images appearing here are the best quality possible considering the condition and legibility of the original copy and in keeping with the filming contract specifications.

Original copies in printed paper covers are filmed beginning with the front cover and ending on the last page with a printed or illustrated impression, or the back cover when appropriate. All other original copies are filmed beginning on the first page with a printed or illustrated impression, and ending on the last page with a printed or illustrated impression.

The last recorded frame on each microfiche shall contain the symbol → (meaning "CONTINUED"), or the symbol ∇ (meaning "END"), whichever applies.

Maps, plates, charts, etc., may be filmed at different reduction ratios. Those too large to be entirely included in one exposure are filmed beginning in the upper left hand corner, left to right and top to bottom, as many frames as required. The following diagrams illustrate the method:

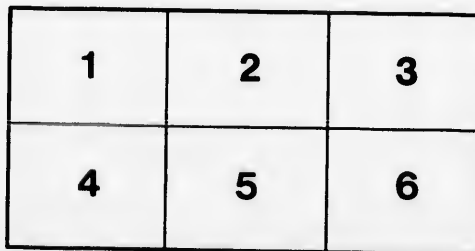
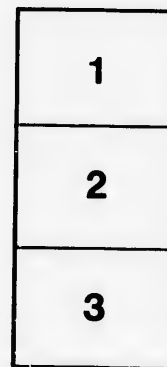

L'exemplaire filmé fut reproduit grâce à la générosité de:

La bibliothèque des Archives publiques du Canada

Les images suivantes ont été reproduites avec le plus grand soin, compte tenu de la condition et de la netteté de l'exemplaire filmé, et en conformité avec les conditions du contrat de filmage.

Les exemplaires originaux dont la couverture en papier est imprimée sont filmés en commençant par le premier plat et en terminant soit par la dernière page qui comporte une empreinte d'impression ou d'illustration, soit par le second plat, selon le cas. Tous les autres exemplaires originaux sont filmés en commençant par la première page qui comporte une empreinte d'impression ou d'illustration et en terminant par la dernière page qui comporte une telle empreinte.

Un des symboles suivants apparaîtra sur la dernière image de chaque microfiche, selon le cas: le symbole → signifie "A SUIVRE", le symbole ∇ signifie "FIN".

Les cartes, planches, tableaux, etc., peuvent être filmés à des taux de réduction différents. Lorsque le document est trop grand pour être reproduit en un seul cliché, il est filmé à partir de l'angle supérieur gauche, de gauche à droite, et de haut en bas, en prenant le nombre d'images nécessaire. Les diagrammes suivants illustrent la méthode.

aire
détails
ues du
modifier
ger une
filmage

ées

errata
to

pelure,
on à

*REGULATION of the Civil Government of the
Territory of Michigan.*

—•••••—

WHEREAS the Territory of Michigan, was on the sixteenth day of August, one thousand eight hundred twelve, Ceded by *Capitulation* to the arms of His BRITANNIC MAJESTY, & the American flag was removed and the British flag substituted on the same day at noon; And whereas on the same day a *Proclamation* was issued by ISAAC BROCK Esqr. Major General Commanding His MAJESTY forces in the Province of UPPER CANADA. &c. &c. &c. And the said *Proclamation*, among other things announces to all the Inhabitants of the said Territory that "wishing to give an early proof of the moderation and justice of the British Government, the American laws heretofore in existence, shall continue in force, until His MAJESTY's pleasure be known, or, so long as the peace & safety of the said Territory will admit thereof", And whereas the said laws cannot be carried into execution according to the effect & intention so announced to the Inhabitants without providing for the existence & continuance of the proper civil Officers; for the execution of the same, & without the necessary courts & other judicial authorities for the administration of Justice among the said Inhabitants.

Now therefore, be it known, that I, the undersigned, HENRY PROCTER, Colonel in the Military forces of His BRITANNIC MAJESTY, now Commanding in the Territory of Michigan, do make & establish, for the time being, the following Regulations for the civil administration of the said Territory.

I

The civil Officers, remaining in the country, shall continue to exercise the respective functions appertaining to their offices, without any new commissions for the same, & those offices which are suspended by the departure from the country of those holding them, shall be supplied as herein after provided.

II.

The civil executive powers shall be exercised by a civil Governor. The Civil Governor shall appoint to all civil offices, which are or shall be vacant, & shall take care that the laws be faithfully executed.

III:

Courts of Justice shall be held as usual.

IV.

Legislative provisions need not be adopted from the laws of any of the American States: A majority shall not be necessary when any of the offices are vacant. The Secretary shall make two copies of all executive proceedings, & legislative Regulations, one of which shall be transmitted for the use of the British Government, & the other shall be retained.

~~Substantive~~

of the

of August,
BRITANNIC
the same day
BROCK Esqr.
R CANADA.
to all the In-
ordination and
shall continue
safety of the
ed into execu-
out providing
ution of the
administration of

olonel in the
tory of Michi-
ne civil admi-

the respective
ame, & those
g them, shall

Civil Governot
that the laws

American States:
Secretary shall
of which shall
retained.

The expenses
incurred in the
The duties
to be paid quarterly
internal duties
per treasurer

The undersigned
being, August
The offices
being a full
Superseded

V.

The expences of the civil administration shall be defrayed quarterly, by the proper Officer in the military department paying the lawfull amount thereof to the civil treasurer. The duties, customs, & revenues accruing according to the laws of the United States, shall be paid quarterly, by the collectors to the proper Officer in the Military department. The internal duties & revenues accruing to the Territory of Michigan, shall be paid to the proper treasurers thereof.

VI.

The undersigned will act as civil Governor of the Territory of Michigan for the time being. AUGUSTUS B. WOODWARD Chief Justice of the said Territory is appointed Secretary. The offices of register, & receiver of the Land-Office, & Postmaster, are superceded, reserving a full right to adjust all anterior concerns. All offices in the Indian department are superceded.

Given under my hand at Detroit the twenty first day of August, one thousand eight hundred twelve, & in the fifty second year of His MAJESTY'S reign.

(SIGNED) HENRY PROCTER,
COLONEL.

