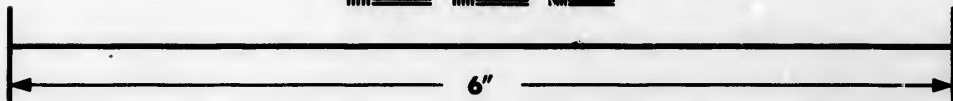
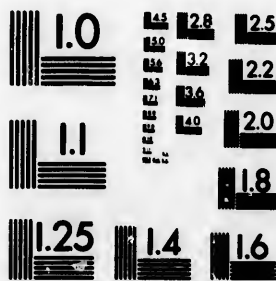

**IMAGE EVALUATION
TEST TARGET (MT-3)**



**Photographic
Sciences
Corporation**

23 WEST MAIN STREET
WEBSTER, N.Y. 14580
(716) 872-4503

**CIHM/ICMH
Microfiche
Series.**

**CIHM/ICMH
Collection de
microfiches.**



Canadian Institute for Historical Microreproductions / Institut canadien de microreproductions historiques

© 1984

Technical and Bibliographic Notes/Notes techniques et bibliographiques

The Institute has attempted to obtain the best original copy available for filming. Features of this copy which may be bibliographically unique, which may alter any of the images in the reproduction, or which may significantly change the usual method of filming, are checked below.

L'Institut a microfilmé le meilleur exemplaire qu'il lui a été possible de se procurer. Les détails de cet exemplaire qui sont peut-être uniques du point de vue bibliographique, qui peuvent modifier une image reproduite, ou qui peuvent exiger une modification dans la méthode normale de filmage sont indiqués ci-dessous.

- | | |
|---|---|
| <input type="checkbox"/> Coloured covers/
Couverture de couleur | <input type="checkbox"/> Coloured pages/
Pages de couleur |
| <input type="checkbox"/> Covers damaged/
Couverture endommagée | <input type="checkbox"/> Pages damaged/
Pages endommagées |
| <input type="checkbox"/> Covers restored and/or laminated/
Couverture restaurée et/ou pelliculée | <input type="checkbox"/> Pages restored and/or laminated/
Pages restaurées et/ou pelliculées |
| <input type="checkbox"/> Cover title missing/
Le titre de couverture manque | <input checked="" type="checkbox"/> Pages discoloured, stained or foxed/
Pages décolorées, tachetées ou piquées |
| <input type="checkbox"/> Coloured maps/
Cartes géographiques en couleur | <input type="checkbox"/> Pages detached/
Pages détachées |
| <input type="checkbox"/> Coloured ink (i.e. other than blue or black)/
Encre de couleur (i.e. autre que bleue ou noire) | <input checked="" type="checkbox"/> Showthrough/
Transparence |
| <input type="checkbox"/> Coloured plates and/or illustrations/
Planches et/ou illustrations en couleur | <input type="checkbox"/> Quality of print varies/
Qualité inégale de l'impression |
| <input type="checkbox"/> Bound with other material/
Relié avec d'autres documents | <input type="checkbox"/> Includes supplementary material/
Comprend du matériel supplémentaire |
| <input checked="" type="checkbox"/> Tight binding may cause shadows or distortion along interior margin/
La reliure serrée peut causer de l'ombre ou de la distortion le long de la marge intérieure | <input type="checkbox"/> Only edition available/
Seule édition disponible |
| <input type="checkbox"/> Blank leaves added during restoration may appear within the text. Whenever possible, these have been omitted from filming/
Il se peut que certaines pages blanches ajoutées lors d'une restauration apparaissent dans le texte, mais, lorsque cela était possible, ces pages n'ont pas été filmées. | <input type="checkbox"/> Pages wholly or partially obscured by errata slips, tissues, etc., have been refilmed to ensure the best possible image/
Les pages totalement ou partiellement obscurcies par un feuillet d'errata, une pelure, etc., ont été filmées à nouveau de façon à obtenir la meilleure image possible. |
| <input type="checkbox"/> Additional comments:
Commentaires supplémentaires: | |

This item is filmed at the reduction ratio checked below/
Ce document est filmé au taux de réduction indiqué ci-dessous.

10X	12X	14X	16X	18X	20X	22X	24X	26X	28X	30X	32X
					✓						

The copy filmed here has been reproduced thanks to the generosity of:

Library of the Public
Archives of Canada

The images appearing here are the best quality possible considering the condition and legibility of the original copy and in keeping with the filming contract specifications.

Original copies in printed paper covers are filmed beginning with the front cover and ending on the last page with a printed or illustrated impression, or the back cover when appropriate. All other original copies are filmed beginning on the first page with a printed or illustrated impression, and ending on the last page with a printed or illustrated impression.

The last recorded frame on each microfiche shall contain the symbol \rightarrow (meaning "CONTINUED"), or the symbol ∇ (meaning "END"), whichever applies.

Maps, plates, charts, etc., may be filmed at different reduction ratios. Those too large to be entirely included in one exposure are filmed beginning in the upper left hand corner, left to right and top to bottom, as many frames as required. The following diagrams illustrate the method:

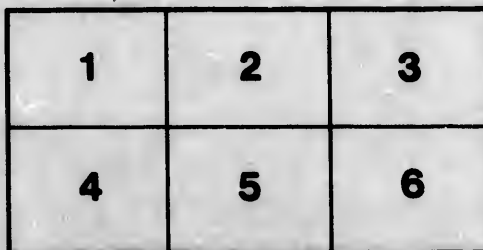
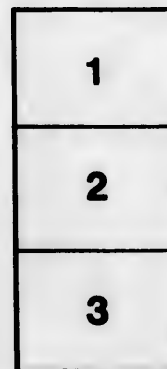
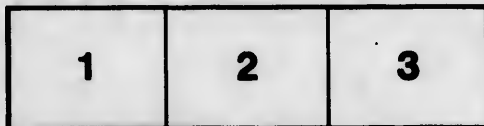

L'exemplaire filmé fut reproduit grâce à la générosité de:

La bibliothèque des Archives
publiques du Canada

Les images suivantes ont été reproduites avec le plus grand soin, compte tenu de la condition et de la netteté de l'exemplaire filmé, et en conformité avec les conditions du contrat de filmage.

Les exemplaires originaux dont la couverture en papier est imprimée sont filmés en commençant par le premier plat et en terminant soit par la dernière page qui comporte une empreinte d'impression ou d'illustration, soit par le second plat, selon le cas. Tous les autres exemplaires originaux sont filmés en commençant par la première page qui comporte une empreinte d'impression ou d'illustration et en terminant par la dernière page qui comporte une telle empreinte.

Un des symboles suivants apparaîtra sur la dernière image de chaque microfiche, selon le cas: le symbole \rightarrow signifie "A SUIVRE", le symbole ∇ signifie "FIN".

Les cartes, planches, tableaux, etc., peuvent être filmés à des taux de réduction différents. Lorsque le document est trop grand pour être reproduit en un seul cliché, il est filmé à partir de l'angle supérieur gauche, de gauche à droite, et de haut en bas, en prenant le nombre d'images nécessaire. Les diagrammes suivants illustrent la méthode.

YE

PRINTED

THE
STATISTICAL
YEAR-BOOK OF CANADA

FOR

1889.

FIFTH YEAR OF ISSUE

PUBLISHED BY THE DEPARTMENT OF AGRICULTURE



OTTAWA:
PRINTED BY BROWN CHAMBERLIN, PRINTER TO THE QUEEN'S MOST
EXCELLENT MAJESTY.

1890.

DCAH
MA
744
S793
1889

Prelimi
Chapter

do
do
do
do
do
do
do

do
do
do
do

Appendi
Index to
Appendi
Index ...

TABLE OF CONTENTS

	PAGE.
Preliminary Remarks.....	1
Chapter I. Constitution and Government.....	30
do II. Population and Vital Statistics.....	72
do III. Finance.....	101
do IV. Trade and Commerce.....	150
do V. Post Office and Telegraphs.....	239
do VI. Agriculture.....	262
do VII. Mineral Statistics.....	293
do VIII. Mercantile Marine and Fisheries.....	318
do IX. Railways and Canals.....	346
do X. Social and other Statistics—	
Religion.....	385
Education.....	388
Law and Crime.....	409
Charitable Institutions.....	431
Canada Temperance Act.....	435
Patents and Copyrights.....	441
do XI. Banks and Savings Banks.....	445
do XII. Dominion Lands.....	462
do XIII. Militia and Mounted Police.....	469
do XIV. Insurance.....	476
Appendix A.....	493
Index to Tariff and Table of Imports.....	529
Appendix B.....	555
Index.....	561

I
I
I
1883
I
I
road

ERRATA

Par. 262. For \$109,616 read "\$1,109,616."

Par. 269. For 6.71 read "6.55."

Par. 273. Omit "With the exception of the years 1882 and 1883" and for "in any year" read "in five years only."

For \$21.66 and 98 read "\$21.61 and 93"

Par. 279. For 32 p.c. read "43 p.c." and for 28 p.c. and 21 p.c. read "24 p.c. and 14 p.c. respectively."

THE
called
the
the
of t
Cons
chap
infor

THE
Sessi
print
been

In
vince
consi
place
Legis

Du
were
time
Tariff

INTRODUCTION.

The present issue of the Statistical Year Book (formerly called the Statistical Abstract and Record) is the fifth since the commencement of the work, and contains, as usual, all the leading tables of former issues brought down to the end of the fiscal or calendar year, according to circumstances. Considerable additions have also been made to almost every chapter, and it is believed that a larger amount of general information has been given.

The publication of the book was delayed by the protracted Session, and the unusually heavy amount of Parliamentary printing, and consequently information has in many cases, been brought down to the date of 31st May, 1890.

In consequence of general elections recently held in the Provinces of Ontario, Quebec, Nova Scotia and British Columbia, considerable changes, made too late for insertion, have taken place in the *personnel* both of the Governments and of the Legislatures of those Provinces.

During the Session of 1890 a large number of alterations were made in the Tariff, which will be found in an appendix, time not having yet allowed of the conversion of the whole Tariff, as revised, into alphabetical form.

The figures of the area of Canada, as given in this issue, are the latest estimate made by the Department of the Interior, and will be found to differ materially from those given in other Government publications. It is of course impossible, at present, to give the exact extent of the Dominion, and it is probable that, as surveys are made and measurements corrected, all estimates made for some time to come will vary more or less one from another.

It is again requested that any errors detected, if such exist, may be at once reported to Mr. S. C. D. Roper, Compiler of the Year Book, Department of Agriculture.

DEPARTMENT OF AGRICULTURE,
OTTAWA, June, 1890.

s issue,
he In-
given
ossible,
nd it is
ts cor-
ill vary

n exist,
piler of

Do-
on of
da.

n of
ame
ada.

ical
res.

YEAR.	POPULATION ON 4TH APRIL.			Immi- gration.	Revenue.	Expenditure	DOMINION LANDS.		Land in Cultivation.	Pos	
	Persons.	Males.	Females.				Area dealt with. **	Amount Realized.		No. of Post Offices.	Num of Lette
1868.....					\$ 13,687,928	\$ 13,486,092				3,638	18,100
1869.....					14,379,174	14,038,084				3,756	21,920
1870.....					15,512,225	14,345,509				3,820	24,500
1871.....	*3,485,761	1,764,311	1,721,450		19,335,560	15,623,081			*17,335,818	3,943	+27,050
1872.....					20,714,813	17,589,468				4,135	+30,600
1873.....				50,050	20,813,469	19,174,647		28,586		4,518	+34,579
1874.....				39,373	24,205,092	23,316,316		25,987		4,706	+39,358
1875.....				27,382	24,648,715	23,713,071		25,161		4,892	+42,000
1876.....				25,633	22,587,587	24,488,372		8,724		5,015	41,800
1877.....				27,082	22,059,274	23,519,301		143,645		5,161	41,510
1878.....				29,807	22,375,011	23,503,158		138,211		5,378	44,000
1879.....				40,492	22,517,382	24,455,381		255,119		5,606	43,900
1880.....				38,505	23,307,406	24,850,634		155,812		5,773	45,800
1881.....	*4,324,810	2,188,778	2,136,032	47,991	29,635,297	25,502,554		164,451	*21,899,181	5,935	48,170
1882.....				112,458	33,383,455	27,067,103		1,727,280		6,171	56,200
1883.....				133,624	35,794,649	28,730,157		925,962		6,395	62,800
1884.....				103,824	31,861,961	31,107,706		788,136		6,837	66,100
1885.....				79,169	32,797,001	35,037,060		288,594		7,084	68,400
1886.....				69,152	33,177,040	39,011,612		321,279		7,295	71,000
1887.....				84,526	35,754,993	35,657,680	521,791	412,319		7,534	74,300
1888.....				88,766	35,908,463	36,718,495	687,994	404,282		7,671	80,200
1889.....				91,600	38,782,870	36,917,835	1,085,793	441,761		7,838	92,668

* Census.

† Including post cards.

‡ Three months, to 30th June, 1868.

|| 1st November, 1889.

** The figure

STATISTICAL SUMMARY OF THE DOMINION OF CANADA, FROM 1st JULY

Land in cultivation.	POSTAGE.			SHIPPING.				VESSELS BUILT.		VESSELS REGISTERED.		IMPORTS.		EXPORTS.
	No. of Post Offices.	Number of Letters.	Number of Newspapers.	Inwards.		Outwards.		No.	Tons.	No.	Tons.	Total Value.	Value Entered for Consumption.	Total Value.
				Vessels.	Tons.	Vessels.	Tons.							
.....	3,638	18,100,000	18,860,000	8,038	2,104,009	7,978	2,215,312	355	87,230	539	113,692	73,459,644	71,985,306	57,567,
.....	3,756	21,920,000	18,700,000	9,654	2,459,083	9,597	2,537,482	335	96,439	526	125,408	70,415,165	67,402,170	60,474,
.....	3,820	24,500,000	20,150,000	9,567	2,608,519	8,948	2,476,354	329	93,166	495	110,852	74,314,339	71,237,603	73,573,
17,335,818	3,943	+27,050,000	22,250,000	10,353	2,521,573	9,575	2,594,460	389	106,101	540	121,724	96,092,971	86,947,482	74,173,
.....	4,135	+30,600,000	24,400,000	10,358	2,989,793	9,898	2,956,911	414	114,065	563	127,371	111,430,527	107,709,116	82,639,
.....	4,518	+34,579,000	25,480,000	11,089	3,032,746	10,508	3,052,789	416	140,370	506	152,226	128,011,281	127,514,594	89,789,
.....	4,706	+39,358,500	29,000,000	9,282	3,077,987	8,471	2,973,374	486	174,404	580	163,016	128,213,582	127,404,169	89,351,
.....	4,892	+42,000,000	31,300,000	7,881	2,521,134	7,724	2,808,074	489	188,098	632	204,002	123,070,283	119,618,657	77,886,
.....	5,015	41,800,000	38,549,000	8,414	2,972,459	8,349	2,938,305	578	165,041	651	144,422	93,210,346	94,733,218	80,966,
.....	5,161	41,510,000	39,000,000	8,808	3,295,987	8,952	3,348,835	508	127,297	572	126,160	99,327,962	96,300,483	75,875,
.....	5,378	44,000,000	39,736,412	8,836	3,341,465	8,680	3,342,919	382	106,976	452	100,089	93,081,787	91,199,577	79,323,
.....	5,606	43,900,000	42,379,086	8,576	3,049,521	8,425	3,039,029	303	103,551	400	94,882	81,964,427	80,341,608	71,491,
.....	5,773	45,800,000	45,120,062	9,307	3,487,735	9,063	3,298,979	297	68,756	363	64,962	86,489,747	71,782,349	87,911,
21,899,181	5,935	48,170,000	48,689,068	10,442	4,032,946	10,320	4,071,391	314	79,364	373	70,210	105,330,840	91,611,604	98,290,
.....	6,171	56,200,000	50,845,000	10,638	3,933,152	10,500	4,003,410	311	68,240	402	78,076	119,419,500	112,648,927	102,137,
.....	6,395	62,800,000	53,139,266	10,781	4,004,357	10,727	3,968,420	366	73,576	432	78,229	132,254,022	123,137,019	98,085,
.....	6,837	66,100,000	55,989,532	11,160	4,250,665	11,183	4,233,636	358	70,287	463	80,822	116,397,043	108,180,644	91,406,
.....	7,084	68,400,000	58,581,798	10,639	3,800,664	10,553	3,843,951	287	57,486	353	65,962	108,941,486	102,710,019	89,238,
.....	7,295	71,000,000	61,064,064	10,603	4,026,415	10,768	4,018,156	208	37,531	275	40,872	104,424,561	99,602,694	85,251,
.....	7,534	74,300,000	64,246,326	13,203	4,236,765	12,947	4,125,671	197	26,798	297	67,662	112,892,236	105,639,428	89,515,
.....	7,671	80,200,000	66,798,591	15,675	4,623,506	15,132	4,574,297	231	22,698	310	33,298	110,894,630	102,847,100	90,203,
.....	7,838	92,668,000	70,259,856	14,155	4,611,392	14,389	4,685,209	258	23,839	318	31,998	115,224,931	109,673,447	89,189,

r, 1889. ** The figures for this column are being revised by the Department of the Interior.

OF THE DOMINION OF CANADA, FROM 1ST JULY, 1867, TO 30TH JUNE, 1889.

No.	VESSELS BUILT.		VESSELS REGISTERED.		IMPORTS.		EXPORTS.	PUBLIC DEBT.			GOVERNMENT EXPENDITURE.	
	No.	Tons.	No.	Tons.	Total Value.	Value Entered for Consumption.	Total Value.	Gross Debt.	Assets.	Net Debt.	Railways.	Canals.
					\$	\$	\$	\$	\$	\$	\$	\$
15,312	355	87,230	539	113,692	73,459,644	71,985,306	57,567,888	96,896,666	21,139,531	75,757,135	483,353	128,965
37,482	335	96,439	526	125,408	70,415,165	67,402,170	60,474,781	112,361,998	36,502,679	75,859,319	282,615	126,953
76,354	329	93,166	495	110,852	74,814,339	71,237,603	73,573,490	115,993,706	37,783,964	78,209,742	1,729,381	105,588
94,460	389	106,101	540	121,724	96,092,971	86,947,482	74,173,618	115,492,682	37,786,165	77,706,517	2,946,930	133,872
56,911	414	114,065	563	127,371	111,430,527	107,709,116	82,639,663	122,400,179	40,213,107	82,187,072	5,620,569	290,073
52,789	416	140,370	506	152,226	128,011,281	127,514,594	89,789,922	129,743,432	29,894,970	99,848,462	5,763,268	383,916
73,374	486	174,404	580	163,016	128,213,582	127,404,169	89,351,928	141,163,551	32,838,586	108,324,965	3,925,123	1,240,628
08,074	489	188,098	632	204,002	123,070,283	119,618,657	77,886,979	151,663,401	35,655,023	116,008,378	5,018,427	1,715,309
38,305	578	165,041	651	144,422	93,210,346	94,733,218	80,966,435	161,204,687	36,653,173	124,551,514	4,497,434	2,389,544
48,835	508	127,297	572	126,160	99,327,962	96,300,483	75,875,393	174,675,834	41,440,525	133,235,309	3,209,502	4,131,396
42,919	382	106,976	452	100,089	93,081,787	91,199,577	79,323,667	174,957,268	34,595,199	140,362,069	2,643,741	3,843,338
90,029	303	103,551	400	94,882	81,964,427	80,341,608	71,491,255	179,483,871	36,493,683	142,990,188	2,507,053	3,064,098
08,979	297	68,756	363	64,962	86,489,747	71,782,349	87,911,458	194,634,440	42,182,852	152,451,588	6,109,599	2,123,366
71,391	314	79,364	373	70,210	105,330,840	91,611,604	93,290,823	199,861,537	44,465,757	155,395,780	5,577,236	2,100,242
03,410	311	68,240	402	78,076	119,419,500	112,648,927	102,137,203	205,365,251	51,703,601	153,661,650	5,176,832	1,670,268
68,420	366	73,576	432	78,229	132,254,022	123,137,019	98,085,804	202,159,104	43,692,389	158,466,715	11,707,619	1,857,545
43,636	358	70,287	463	80,822	116,397,043	108,180,644	91,406,496	242,482,416	60,320,565	182,161,851	14,134,933	1,665,350
3,951	287	57,486	353	65,962	108,941,486	102,710,019	89,238,361	264,703,607	68,295,915	196,407,692	11,241,975	1,572,918
8,156	208	37,531	275	40,872	104,424,561	99,602,694	85,251,314	273,164,341	50,005,234	223,159,107	4,480,833	1,333,422
25,671	197	26,798	297	67,662	112,892,236	105,639,428	89,515,811	273,187,626	45,872,851	227,314,775	3,270,433	1,783,698
4,297	231	22,698	310	33,298	110,894,630	102,847,100	90,203,000	284,513,842	49,982,483	234,531,359	3,094,043	1,188,302
5,209	258	23,839	318	31,998	115,224,931	109,673,447	89,189,167	287,722,062	50,192,021	237,530,041	3,501,279	1,145,988

of the Interior.

GOVERNMENT EXPENDITURE ON			RAILWAYS.			CHARTERED BANKS.			POST OFFICE SAVINGS BANKS.		
Railways.	Canals.	Other Public Works.	Miles in Operation.	Train Mileage.	Earnings.	Paid up Capital.	Assets.	Liabilities.	No.	Number of Depositors.	Balances, 30th June.
\$	\$	\$			\$	\$	\$	\$			\$
483,353	128,965	200,589	30,289,048	77,872,257	43,722,647	181	2,102	204,588
282,615	126,953	173,481	30,981,074	83,565,027	48,380,967	213	7,212	856,814
1,729,381	105,588	257,784	32,050,597	102,147,293	66,230,393	226	12,178	1,588,848
2,946,930	133,872	659,388	36,415,210	121,014,395	77,486,706	230	17,153	2,497,259
5,620,569	290,073	1,199,521	45,134,709	151,772,876	94,224,644	235	21,059	3,096,500
5,763,268	383,916	1,253,867	55,102,959	168,519,746	98,296,677	239	23,526	3,207,051
3,925,123	1,240,628	1,665,929	60,443,445	188,417,005	117,656,218	266	24,968	3,204,965
5,018,427	1,715,309	1,715,009	4,826½	17,680,168	19,470,539	63,367,687	184,441,108	101,371,845	268	24,294	2,926,090
4,497,434	2,389,544	2,003,098	5,157¼	18,103,628	19,358,084	67,199,051	184,421,514	101,686,717	279	24,415	2,740,952
3,209,502	4,131,396	1,277,004	5,574¼	19,450,813	18,742,053	63,923,156	174,375,603	95,004,254	287	24,074	2,639,937
2,643,741	3,843,338	882,616	6,143½	19,669,447	20,520,078	63,387,034	175,473,086	95,641,008	295	25,535	2,754,484
2,507,053	3,064,098	752,540	6,484½	20,731,689	19,925,066	64,159,427	170,446,074	93,375,749	297	27,445	3,105,190
6,109,599	2,123,366	740,923	6,891¼	22,427,449	23,561,447	69,584,789	181,741,074	108,833,271	297	31,365	3,945,669
5,577,236	2,100,242	1,071,337	7,260	27,301,306	27,987,509	59,384,987	198,967,278	125,063,546	304	39,605	6,208,226
5,176,832	1,670,268	1,086,283	7,530	27,846,411	29,027,790	58,739,980	229,271,064	153,001,994	308	51,463	9,473,661
11,707,619	1,857,545	1,552,716	8,726	30,072,910	33,244,585	61,404,554	226,803,491	145,296,836	330	61,059	11,976,237
14,134,933	1,665,350	2,664,786	9,575	29,758,676	33,421,705	61,443,397	223,855,601	140,973,233	343	66,682	13,245,552
11,241,975	1,572,918	2,239,262	10,150	30,623,689	32,227,469	61,821,158	217,264,655	138,510,300	355	73,322	15,090,540
4,480,833	1,333,422	569,236	10,697	30,481,088	33,335,269	61,841,395	228,422,353	147,547,682	392	80,870	17,159,372
3,270,433	1,783,698	2,555,519	11,691	33,638,748	38,842,010	60,815,356	229,241,464	149,413,632	415	90,159	19,497,750
3,094,043	1,188,302	2,672,295	12,163	37,391,206	42,151,153	60,168,010	244,975,223	166,344,852	433	101,693	20,689,033
3,501,279	1,145,988	3,271,077	12,628	38,819,380	42,149,615	60,236,451	255,765,631	175,062,257	463	113,123	23,011,422

a
t
i
a
F
I
I
o
1

ST.

1. The
square
miles,
from n
and Qu
New B
Island
the vas
Bay Co
ern hal
States'
is unde
the eas
the wes
the sou
Ocean.

2. TH
now ge
tha," m
that Ja
with re
applied

3. Th
Mounta
West T
1

THE
STATISTICAL YEAR-BOOK.
OF
C A N A D A
FOR 1889.

Preliminary Remarks.

1. The Dominion of Canada has an area of about 3,379,000 square miles, or, including its water surface, 3,519,000 square miles, is about 3,500 miles from east to west and 1,400 miles from north to south, and consists of the Provinces of Ontario and Quebec (formerly Upper and Lower Canada), Nova Scotia, New Brunswick, Manitoba, British Columbia, Prince Edward Island and the North-West Territories (which latter contain the vast territory formerly under the control of the Hudson's Bay Company). It, therefore, comprises the whole of the northern half of North America, with the exception of the United States Territory of Alaska on the west, and Labrador, which is under the control of the Government of Newfoundland, on the east. It is bounded on the north by the Arctic Ocean, on the west by the Territory of Alaska and the Pacific Ocean, on the south by the United States and on the east by the Atlantic Ocean.

The Dominion of Canada.

2. The origin of the word Canada is obscure, but the derivation now generally accepted is that from an Indian word, "Kannatha," meaning a village or collection of huts, and it is supposed that Jacques Cartier hearing this word used by the Indians with reference to their settlements, mistook its meaning, and applied it to the whole country.

Origin of the name 'Canada.'

3. The principal physical features of Canada are the Rocky Mountains and the Laurentian Range, the plains of the North-West Territories and the great inland lakes.

Physical features.

The great lakes.

4. The great inland lakes, which are five in number and are remarkable for their size, form a complete system of navigation from the head of Lake Superior to the Atlantic Ocean, a distance of 2,384 miles. Lake Superior is connected with Lake Huron by the Ste. Marie River and the Sault Ste. Marie Canal. Lake Huron flows into Lake St. Clair by the St. Clair River, and Lake St. Clair into Lake Erie by the Detroit River. Lake Erie flows into Lake Ontario by the Niagara River, fourteen miles from the mouth of which are the renowned Niagara Falls, 160 feet in height. The two lakes are connected for the purposes of navigation by the Welland Canal. The St. Lawrence River, flowing out of Lake Ontario into the Gulf of St. Lawrence, forms the outlet of this system. Further particulars of these lakes are given subsequently under the heading of canals.

Other principal lakes.

5. The other principal lakes are—in Ontario, the Lake of the Woods (1,500 square miles), Lakes Nepigon, Nipissing and Simcoe, and the Muskoka Lakes—Muskoka, Rosseau, Joseph and the Lake of Bays. In Quebec, Lake Témiscamingue, which is on the borders of Ontario and Quebec, Lake St. John, Grand Lake and Lake Mistassini; and in the Territories and Manitoba, Lake Great Bear (10,000 square miles), Great Slave (12,000 square miles), Athabasca (3,000 square miles). Winnipeg, 280 miles long, 57 miles broad, 650 feet above the sea, and an area of 8,500 square miles; Winnipegosis, 120 miles long, 17 miles broad, 700 feet above the sea, and an area of 1,936 square miles, and Manitoba, length 120 miles, breadth 16 miles, elevation above sea 670 feet, and area 1,900 square miles.

Mountains

6. The principal mountains are the Rocky Mountains in the west, which extend from the Arctic Ocean to the United States, and contain the highest points in the Dominion, among the chief being Mount Hooker, 16,760 feet, Mount Brown, 16,000 feet, and Mount Murchison, 15,700 feet, while there are several

othe
way
altit
tain
cade
to A
othe
from
ward
Queb
and
Scotia

7.
the M
Mine
the S
Lake
which
St. L
Riche
Restig
the F
Peace
Mack
length
Ocean

8. T
severa
ones.
Lawre
north,
1,000
square
and La
Fuca,

others of nearly the same height. The Canadian Pacific Railway crosses this range through the Kicking Horse Pass at an altitude of 5,300 feet above the sea. West of the Rocky Mountains, and between them and the Pacific Ocean, are the Cascade Mountains, which follow the coast from the Fraser River to Alaska, and in some places are as high as 10,000 feet. The other ranges of any size are, the Laurentian range, which extends from Labrador along the north of the St. Lawrence, and is upwards of 2,000 miles in length, the Notre Dame Mountains in Quebec, on the south shore of the St. Lawrence, and the North and South Mountains and the Cobequid Mountains in Nova Scotia.

7. The principal rivers are, in the Territories and Manitoba, Rivers. the Mackenzie River, over 2,400 miles in length, the Copper Mine and Great Fish Rivers, which flow into the Arctic Ocean; the Saskatchewan, Assiniboine and Red Rivers, which flow into Lake Winnipeg, and the Churchill, Severn and Albany Rivers, which flow into Hudson's Bay. In Ontario and Quebec the St. Lawrence, with its tributaries the Ottawa, St. Maurice, Richelieu and Saguenay. In New Brunswick the St. John, Restigouche and Miramichi Rivers; and in British Columbia, the Fraser River, which flows into the Gulf of Georgia; the Peace River, which rises in that Province and flows into the Mackenzie River, and the Columbia River, over 1,200 miles in length, which flows through the United States into the Pacific Ocean.

8. The coast line of Canada is very much broken, and contains Gulfs and bays. several large gulfs, bays and inlets, besides innumerable smaller ones. On the east the principal indents are the Gulf of St. Lawrence, the Bay of Fundy and Bay of Chaleurs; on the north, Hudson's Bay, which is really a large inland sea, being 1,000 miles long and 600 miles wide, with an area of 350,000 square miles; Baffin's Bay, the Gulf of Boothia, and Melville and Lancaster Sounds; and on the west the Strait of Juan de Fuca, the Gulf of Georgia and Queen Charlotte Sound.

Islands.

9. The largest islands on the west are Vancouver and Queen Charlotte Islands, the former of which is about 300 miles in length, has an area of about 20,000 square miles and contains Victoria, the capital of British Columbia; and on the east, Prince Edward Island, which forms the Province of that name; Cape Breton, which is part of the Province of Nova Scotia, being separated from the mainland by the Gut of Canso, and Anticosti, in the Gulf of St. Lawrence, on which the Dominion Government have important signal and wrecking stations. A great network of islands, the limits of which have not been well defined, extends along the entire north coast of Canada. It is known generally as the Arctic Archipelago.

Physical features, Eastern Canada.

10. The area of Canada being so great, its general physical features and its soil and climate naturally vary very much in character. The whole of the eastern part of Canada, from the Atlantic to the north-west boundaries of Ontario, was formerly one vast forest, and is still in many places very heavily wooded, the production of timber in various forms being one of the principal industries in Ontario, Quebec, Nova Scotia and New Brunswick, and it is calculated that the timber wealth of the northern parts of Ontario and Quebec, in spite of the heavy inroads annually made, is sufficient to meet the demand for very many years. Underlying this forest when cleared, the soil has been found of great richness and admirably adapted for agriculture of all kinds.

Physical features, North-Western Canada.

11. Between the northern boundary of Ontario and the Rocky Mountains lie the Province of Manitoba and the southern part of the North-West Territories. This great tract of land is remarkable for its division along lines running generally north-west and south-east, into three distinct prairie steppes, or plateaux, as they are generally called. The first of these is known as the Red River Valley and Lake Winnipeg Plateau. The width at the boundary line is about 52 miles, and the average height about 800 feet above the sea; at the boundary line the height is about 1,000 feet. This first plateau lies entirely

with
about
the c
has a
250 r
105,0
lies i
settle
tricts.
at the
feet, a
Moun
ing an
erally
favou
ment
in the
cattle

12.
ing fro
sively
part u
bearing
1888 a
capabil
ideas h
1,260,0
square
miles u
able fo
square
2,750 m
and 1,3
are larg
ochre, h

within the Province of Manitoba, and is estimated to contain about 7,000 square miles of the best wheat-growing land on the continent, or in the world. The second plateau or steppe has an average altitude of 1,600 feet, having a width of about 250 miles on the national boundary line, and an area of about 105,000 square miles. The rich, undulating, park-like country lies in this region, This section is especially favourable for settlement, and includes the Assiniboine and Qu'Appelle districts. The third plateau or steppe begins on the boundary line at the 104th meridian, where it has an elevation of about 2,000 feet, and extends west for 465 miles to the foot of the Rocky Mountains, where it has an altitude of about 4,200 feet, making an average height above the sea of about 3,000 feet. Generally speaking, the first two steppes are those which are most favourable for agriculture, and the third for grazing. Settlement is proceeding in the first two at a very rapid rate; and in the third plateau it is beginning, numerous and prosperous cattle ranches and homesteads having been established.

12. The northern part of the centre of the Dominion, extending from the Rocky Mountains to Hudson's Bay, is very extensively wooded, and has generally been considered for the most part unfit for settlement, and only useful as a preserve for fur-bearing animals. But during the Session of Parliament of 1888 a committee of the Senate held an investigation into the capabilities of these regions, the result being that all previous ideas have been upset. The area inquired into was about 1,260,000 square miles, and of these it was estimated 860,000 square miles were fit for settlement and about 400,000 square miles useless for cultivation; 656,000 square miles were suitable for potatoes, 407,000 square miles for barley and 316,000 square miles for wheat. There is a river navigation of about 2,750 miles, 1,390 miles being suitable for stern-wheel steamers and 1,360 miles for light draught sea-going steamers. There are large auriferous deposits, as well as silver, iron, graphite, ochre, brick and pottery clay, mica, gypsum, lime and sand-

Physical features, the MacKenzie Basin.

stone, "while the petroleum area is so extensive as to justify the belief that eventually it will supply the larger part of this continent." Furs are at present the chief commercial products of this region, which is the last great fur preserve of the world, and in view of the great danger of the extinction of animals whose furs become fashionable, it was suggested by the committee that fur districts should be leased by the Government, and a limitation placed on the catch of certain kinds of furs. The lakes and rivers abound in fish, especially whitefish and lake trout. The committee pointed out that the valuable whale fisheries of the northern coasts of Canada were being rapidly destroyed by foreign whalers, and suggested that the Government should adopt some measures for their protection. The climate of this region in some places resembles that of Western Ontario.

Fur trade,
Hudson's
Bay Com-
pany.

13. Some idea of the size and importance of the fur trade may be obtained from the following figures of the receipts of furs at the Hudson's Bay Company's warehouse, in Montreal, during the last three years. The figures have been kindly furnished by the manager in Montreal:—

Kind of Furs.	Number of Skins.		
	1887.	1888.	1889.
Bear.....	1,399	1,528	2,097
Beaver.....	22,848	22,174	18,787
Fisher.....	1,197	1,120	1,377
Fox.....	669	756	1,150
Lynx.....	2,655	3,830	4,107
Marten.....	19,264	18,986	16,708
Mink.....	10,002	7,757	6,420
Musquash.....	81,103	74,572	55,285
Otter.....	2,768	2,550	3,010
Skunk.....	228	420	478
Wolverine.....	24	21	27
Total.....	142,157	133,714	109,386

There has been, it will be seen, a steady falling off in the number of skins, though the three years aggregate a total of

385,2
that s
highly
saved

14.

ous or
wester
the R
mount
groups
various
timber
sources
favour
strides.

15.

of Cana
the ide
elsewh
covered
healthy
country
latitude
of temp
ever, m
ings of
Maritim
the Bri
mers ar
and bra
during
the lum
tories ca
on the E

385,257 skins, and it seems evident that some such course as that suggested by the committee of the Senate is, if feasible, highly desirable, if the principal fur-bearing animals are to be saved from gradual extinction.

14. The Province of British Columbia occupies the mountainous or hilly region that extends to the Pacific Ocean from the western edge of the great plain or prairie country lying east of the Rocky Mountains. The general surface of the country is mountainous and broken, consisting of short ranges, detached groups of mountains, elevated plateaux and many valleys of various extent. An apparently inexhaustible supply of fish, timber and minerals of unknown value are the principal natural sources of its wealth, but the climate is delightful and extremely favourable for rapid growth, and agriculture is making rapid strides.

Physical features, British Columbia.

15. There is probably more misconception about the climate of Canada generally than about that of any other known country, the idea still prevailing among large numbers in Europe and elsewhere, that the land is one of perpetual winter and usually covered with snow. In reality the climate of Canada is dry, healthy and invigorating, and owing to the great area of the country, extending over 20 degrees of latitude, or from the latitude of Constantinople to the North Pole, has a wide range of temperature. The extreme dryness of the atmosphere, however, makes both cold and heat less acutely felt than the readings of the thermometer would lead people to expect. In the Maritime Provinces the climate somewhat resembles that of the British Isles; in Ontario, Quebec and Manitoba the summers are warm and the winters cold, but the cold is pleasant and bracing, and the snow that generally covers the ground during the winter is of the greatest benefit alike to the farmer, the lumberman and the merchant. In the North-West Territories cattle graze at large all through the winter months; and on the Pacific slope, west of the Rocky Mountains, the climate

Climate.

1880.

2,037
18,787
1,377
1,150
4,107
16,708
6,420
55,285
3,010
478
27

109,386

The number total of

is milder than in any other part of the Dominion, and considered by the inhabitants as unsurpassed in the world.

Average seasons.

16. Instead of the perpetual winter so much talked about, the facts are, that the average winter is about four and a-half months, and though the spring may begin two or three weeks later than in England the conditions for rapid growth—warm sunshine and rain—are so favourable that the crops of the two countries are about equally advanced by the middle of July, and as during the last few years the country has become better known, it is beginning to be understood that, though the winters are at times severe, they are healthy and enjoyable, while the summer weather is not surpassed in the most favoured parts of Europe. That the climate is superior to that of England is admitted by all who have experienced both.

Advantage of cold winters.

17. As evidence, however, that the cold winters are not only not disagreeable or unhealthy, but on the contrary are healthful and invigorating and almost necessary to the well-being of the people, the following extracts, which refer to the mild winters of 1888-89 and 1889-90, are given, taken from two independent sources, and representing two different sections of country. The *Western World*, published in Winnipeg (March, 1890), says: "The cold is one of the first objections made. But that has its own advantages, and the last winter, which was an exceptionally mild one, was one which no old timer interested in farming would wish to see repeated. The winter now closing has been much more severe and with much more snowfall than some of those preceding it, and every farmer notes the fact as an augury of a capital summer following."

The *Pioneer Press*, St. Paul, Minnesota, U. S., speaks as follows of the last two mild winters:—

"There is not a resident of Minnesota, we venture to say, who would not vote for a return of the most rigorous season ever known to this latitude rather than for a third visitation like that of last winter and this. We have had a taste of the imported winter climate of the southern zone, and it is a taste that goes a long way. To begin

with bus
We must
poor or b
health.
prostratic
have occa
gives us a
But we, t
general p
understan
of these u
gain to m
bill; but
he has con
there is o
hyperbo
lurk in the
of black,
few weeks
sheer once
an example
has passed
whose virt

18. T
Carpma
expressl
elevatio
the me
tempera
Septemb
and Ma

PRINCE

Georgetown
Charlottet
Kilmahum

with business aspect, these phenomenally mild winters are financially disastrous. We must confess to an utter break down of the theory that they are helpful to the poor or beneficial to the labouring man. But the worst effect is seen on the public health. We have no need to refer to the mortality records of the nation. There is prostration, sickness, death everywhere. We suffer less than others, because we still have occasional days of good, old invigorating sort, when a breath from the north gives us strength enough to sustain a siege of lowering skies and steaming streets. But we, too, have felt physically the assaults of unseasonable weather in an almost general prostration by the prevailing malady. And the most inveterate complainer understands at last that there are more deaths of young and old, in and following one of these unseasonable winters, than ever came from severity of climate. There is no gain to match the loss. The poor man has saved, perhaps, a few dollars from his fuel bill; but he is much more likely to have lost instead the means of purchasing fuel, or he has consumed in doctors' bills several times the amount of the saving. And so there is one long cry, Oh, for a genuine Minnesota winter. Let us have again the hyperborean breezes, laden with ozone, that shall shrivel and crush these germs that lurk in the moisture saturated air. Welcome the white flag, with its central square of black, that tells us of a wave on its journey from the frozen pole. Give us but a few weeks of our native climate, and cheeks will be round and rosy, and hearts full of cheer once more. And to the last day of his life, though the seasons should be as unexampled in their severity as these have been in their mildness, will the man who has passed through the winters of 1888-90 never dare raise a voice against a climate whose virtues we have not sounded half as valiantly as they deserve."

18. The following table, which by the kindness of Mr. Chas. Carpmael, Director of the Meteorological Service, was prepared expressly for this work, gives the latitude, longitude and elevation above the sea of 99 places in the Dominion, and also the mean summer and winter temperature. The summer temperatures are taken from the months of July, August and September, and those of the winter from January, February and March :—

Latitudes and elevation of principal places.

PLACE.	Latitude.	Longitude.	Elevation above Sea.	MEAN TEMPERATURE.	
				Summer.	Winter.
PRINCE EDWARD ISLAND.					
	° /	° /	Feet.	°	
Georgetown.....	46° 11'	62° 35'	30	62° 2'	19° 0'
Charlottetown.....	46° 14'	63° 10'	38	62° 1'	19° 1'
Kilmahumnaig.....	46° 48'	64° 2'	61° 0'	16° 9'

PLACE.	Latitude.	Longi- tude.	Eleva- tion above Sea.	MEAN TEMPERATURE.	
				Summer.	Winter.
NEW BRUNSWICK.					
	° ' /	° ' /	Feet.	°	°
Grand Manan.....	44° 42'	66° 48'	49	62° 1'	24° 7'
St. Andrews.....	45° 5'	67° 4'	47	60° 0'	22° 3'
St. John.....	45° 17'	66° 3'	116	58° 6'	21° 5'
Dorchester.....	45° 55'	64° 32'	116	58° 2'	19° 1'
Fredericton.....	45° 57'	66° 38'	164	62° 0'	17° 3'
Chatham.....	47° 3'	65° 29'	36	61° 2'	15° 1'
Bathurst.....	47° 39'	65° 42'	35	63° 4'	15° 8'
Dalhousie.....	48° 4'	66° 22'	45	59° 2'	13° 0'
NOVA SCOTIA.					
Yarmouth.....	43° 50'	66° 2'	57	58° 8'	27° 4'
Liverpool.....	44° 2'	64° 42'	30	61° 2'	27° 4'
Digby.....	44° 38'	65° 46'	150	60° 6'	25° 6'
Halifax.....	44° 39'	63° 36'	122	61° 5'	30° 2'
Windsor.....	44° 59'	64° 6'	87	62° 3'	23° 9'
Truro.....	45° 22'	63° 18'	77	60° 7'	21° 1'
Antigonish.....	45° 38'	61° 59'	77	59° 6'	18° 3'
New Glasgow.....	45° 36'	62° 39'	77	62° 3'	20° 2'
Pictou.....	45° 42'	62° 41'	25	62° 6'	21° 9'
Baddeck.....	46° 6'	60° 44'	25	61° 0'	21° 3'
Sydney.....	46° 10'	60° 10'	56	60° 4'	21° 3'
Glace Bay.....	46° 12'	59° 58'	34	59° 9'	22° 6'
Guysborough.....	45° 22'	61° 30'	34	61° 0'	22° 2'
QUEBEC.					
Huntingdon.....	45° 5'	74° 10'	63° 1'	16° 3'
Brome.....	45° 10'	72° 36'	61° 9'	15° 5'
Richmond.....	45° 40'	72° 8'	437	61° 3'	14° 9'
Sherbrooke.....	45° 24'	71° 55'	61° 0'	13° 3'
Danville.....	45° 47'	72° 1'	61° 9'	14° 6'
St. Francis.....	46° 12'	70° 50'	61° 4'	12° 6'
Cranbourne.....	46° 22'	70° 43'	58° 2'	12° 5'
Montreal.....	45° 30'	73° 35'	187	65° 1'	16° 7'
Quebec.....	46° 48'	71° 12'	315	62° 2'	15° 0'
Chicoutimi.....	48° 25'	71° 5'	159	58° 8'	8° 7'
Father Point.....	48° 31'	68° 28'	22	54° 4'	13° 3'
Cape Magdalen.....	49° 16'	65° 20'	56° 8'	12° 1'
Anticosti, S.W.P.....	49° 24'	63° 35'	20	54° 5'	14° 4'
Belle Isle.....	51° 56'	55° 25'	426	47° 9'	9° 6'
Cape Norman.....	51° 40'	55° 50'	50° 3'	11° 0'
Cape Rosier.....	48° 52'	64° 12'	39	56° 0'	14° 5'
ONTARIO.					
Point Pelee.....	41° 50'	82° 38'	570	67° 8'	22° 9'
Windsor.....	42° 19'	83° 2'	604	69° 0'	25° 9'

Port Dover
Welland
Sarnia ..
London ..
Ingersoll
Woodstock
Brantford
Hamilton
Stratford
Galt ..
Guelph...
Cornwall
Perry Sou
Huntsvill
Ottawa ..
Pembroke
Port Arth
Toronto ..
Brampton
Goderich.
Belleville
Kincairdin
Kingston
Peterboro
Barrie...
Owen Sou
Brockville
Newmark
Oshawa..

Emerson.
St. Bonifa
Brandon
Winnipeg
Stony Mo
Rapid Ci
Minnedos
Gimli...
Russell...
Hillview
Portage la

N. V
Fort McL
Medicine

PRELIMINARY REMARKS.

TEMPERATURE.		PLACE.	Latitude.	Longitude.	Elevation above Sea.	MEAN TEMPERATURE.	
Ser.	Winter.					Summer.	Winter.
	°				Feet.	°	°
1	24.7	Port Dover	42.47	80.13	635	66.1	23.9
0	22.3	Welland	42.59	79.17	65.3	23.7
6	21.5	Sarnia	42.59	82.24	586	64.2	20.9
2	19.1	London	43.59	81.13	832	65.0	23.5
0	17.3	Ingersoll	43.2	80.57	877	63.9	24.7
2	15.1	Woodstock	43.8	80.47	980	64.7	22.4
4	15.8	Brantford	43.10	80.21	750	66.8	23.2
2	13.0	Hamilton	43.16	79.54	372	68.0	25.6
		Stratford	43.23	81.0	1182	63.8	20.9
		Galt	43.23	80.22	870	63.4	21.9
		Geolph	43.33	80.16	1157	64.4	19.5
		Cornwall	45.1	74.43	194	65.0	17.8
8	27.4	Parry Sound	45.19	80.0	635	62.4	17.0
2	27.4	Huntsville	45.19	79.8	61.4	14.4
6	25.6	Ottawa	45.26	75.42	236	64.8	14.3
5	30.2	Pembroke	45.50	77.7	389	64.3	14.6
3	23.9	Port Arthur	48.27	89.12	644	57.4	10.4
7	21.1	Toronto	43.39	79.24	350	67.5	24.6
3	18.3	Brampton	43.41	79.45	703	65.8	21.8
6	20.2	Goderich	43.45	81.43	728	65.5	23.3
0	21.9	Belleville	44.10	77.23	321	66.8	20.6
4	21.3	Kincardine	44.10	81.37	684	65.5	24.1
0	21.3	Kingston	44.13	76.29	307	66.8	20.6
9	22.6	Peterboro'	44.17	78.19	722	66.4	20.0
0	22.2	Barrie	44.23	79.41	779	65.0	20.0
		Owen Sound	44.34	80.55	61.9	20.4
		Brockville	44.26	75.44	278	64.8	17.0
		Newmarket	44.2	79.29	63.4	20.9
		Oshawa	43.53	78.52	63.1	18.9
MANITOBA.							
1	16.3	Emerson	49.1	97.13	784	62.3	12.7
0	15.5	St. Boniface	49.52	97.9	59.9	-1.3
0	14.9	Brandon	49.51	99.53	58.1	-1.8
0	13.3	Winnipeg	49.53	97.7	764	60.3	1.0
0	14.6	Stony Mountain	50.5	97.12	803	60.1	1.7
0	12.6	Rapid City	50.2	100.1	62.2	2.7
2	13.3	Minnedosa	50.10	99.43	1665	55.3	-2.0
2	12.5	Gimli	50.37	97.0	723	58.9	2.6
2	14.4	Russell	50.42	101.11	55.8	-3.8
2	9.6	Hillview	49.54	100.32	58.4	-2.5
0	11.0	Portage la Prairie	49.57	98.10	61.8	-2.6
0	14.5						
N. W. TERRITORIES.							
		Fort McLeod	49.49	113.17	62.2	21.0
		Medicine Hat	50.1	110.37	2136	62.9	13.2
	22.9						
	25.9						

PLACE.	Latitude.	Longitude.	Elevation above Sea.	MEAN TEMPERATURE.	
				Summer.	Winter.
	° ' "	° ' "	Feet.	°	°
Regina.....	50° 27'	104° 37'	59° 2'	-2° 4'
Qu'Appelle.....	50° 30'	103° 51'	2115	57° 1'	-0° 1'
Gleichen.....	50° 52'	112° 54'	58° 3'	12° 2'
Calgary.....	51° 2'	114° 4'	3389	55° 6'	12° 2'
Pheasant Forks.....	50° 45'	102° 52'	56° 0'	-3° 6'
Battleford.....	52° 44'	108° 16'	60° 0'	12° 5'
Edmonton.....	53° 32'	113° 29'	2285	55° 2'	11° 3'
York Factory.....	57° 0'	92° 28'	55	48° 7'	-12° 6'
Fort Chipewyan.....	58° 43'	111° 19'	54° 0'	-3° 4'
BRITISH COLUMBIA.					
Esquimalt.....	48° 26'	123° 27'	42	57° 2'	40° 4'
Victoria.....	48° 24'	123° 19'	10	57° 8'	39° 0'
New Westminster.....	49° 12'	122° 53'	33	60° 1'	36° 9'
Lillooet.....	50° 42'	122° 2'	690	63° 8'	28° 1'
Vancouver.....	49° 21'	122° 52'	62° 0'	33° 8'

Temperature and precipitation, 1886.

19. The following table, compiled from Mr. Carpmael's report for the year ended 31st December, 1886, (the last issued) gives the highest and lowest and mean temperature for the year at 98 places in Canada, as well as the rain and snow fall, and total precipitation during the same period. Ten inches of snow have been taken as equivalent to one inch of rain.

Birmam ..
 Barrie....
 Sala.....
 Centre...
 rampton ..
 rantford ..
 ancroft...
 urnwall...
 nestogo ..
 eeronto ..
 rham.....
 remont ..
 ora.....
 derich...
 avenhur ..
 anton....
 amilton ..
 angston ..
 kefield ..
 ndsay....
 ondon....
 ondon 2n ..
 out For ..
 orthcote ..
 shawa...
 ttawa....
 wen Soun ..
 ort Arthu ..
 rry Soun ..
 embroke ..
 eterboro ..
 oint Clark ..
 oint Pelee ..
 ort Stanle ..
 ort Dover ..
 ockliffe ..
 . George ..
 ony Cree ..
 ugeen....
 ratford...
 mcoe....
 arnia....
 avanne...
 onto....
 renton...
 oodstock ..
 elland...
 indsor...
 rich....

PRELIMINARY REMARKS.

TEMPERATURE AND RAINFALL IN CANADA, 1886.

TEMPERATURE.

er. Winter.

2	-2.4
1	-0.1
3	12.2
6	12.2
0	-3.6
0	12.5
2	11.3
7	-12.6
0	-3.4
2	40.4
8	39.0
1	36.9
8	28.1
0	33.8

STATIONS.	TEMPERATURE.			PRECIPITATION.		
	Maximum.	Minimum.	Mean.	Rain.	Snow.	Total.
ONTARIO.				Inches.	Inches.	Inches.
Birnam	94.2	-23.3	43.87	24.62	126.7	37.29
Barrie	97.0	-28.9	42.68	20.63	78.1	28.44
Bala	90.0	-35.0	39.29	31.86	120.5	43.89
Bentrice	87.5	-34.0	38.85	32.52	114.9	44.01
Brampton	93.0	-21.0	43.65			
Brantford	92.0	-20.0		19.55	56.5	25.20
Bancroft		-39.2				
Bornwall	91.3	-25.3	42.05	22.58	93.3	31.91
Bonestogo	89.2	-28.5	42.14	31.45	74.2	38.87
Beseronto	92.0	-26.9	43.50	18.42	79.4	26.36
Burham	90.0	-25.0	43.60	25.86	150.0	40.86
Bremont	89.0	-22.0	39.63	22.91	73.0	30.21
Bora	91.0	-19.0	42.12	30.55	84.7	39.02
Boderich	89.6	-15.7	43.84	26.66	97.6	36.42
Bavenhurst	91.0	-39.0	40.23	24.61	106.0	35.21
Banton	93.8	-22.0	43.52	24.87	90.9	33.96
Bamilton	96.3	-14.7	46.37	23.54	44.6	28.00
Bamington	90.5	-21.7	42.97	29.92	118.1	41.73
Bakefield		-28.0			82.2	
Bindsay	96.8	-32.6	40.82	23.36	102.8	33.64
Bondon	89.7	-19.0	44.04	26.54	133.5	39.89
Bondon 2nd	94.0	-19.0				
Bount Forest	90.5	-30.0				
Borthcote	93.0	-35.5				
Bhawa	90.0	-21.6	43.11	26.95	64.6	33.41
Btawa	89.1	-26.5	40.47	25.29	115.3	36.82
Bwen Sound	89.0	-31.0	40.50		104.0	
Bort Arthur	89.5	-35.0	33.77	18.18	51.0	23.28
Barry Sound	88.7	-35.6	39.99	28.27	108.7	39.14
Bembroke	36.6	-34.7	40.00			
Beterboro'	92.6	-28.0	43.28	24.05	81.3	32.48
Boint Clark	79.0	-12.0	42.52	25.69	114.0	37.09
Boint Pelee	95.0	-5.0	48.47			
Bort Stanley	91.2	-20.0	44.53	28.48	94.0	37.88
Bort Dover	90.0	-15.0	44.93	30.08	88.3	38.91
Bockliffe	94.7	-42.4	37.26	25.68	89.6	34.64
Bt. George	92.0	-17.2	44.20	31.70	77.8	30.48
Bony Creek	95.0	-15.0	45.46	35.57	41.0	39.67
Baugeen	88.5	-26.6	41.96	24.22	123.5	36.57
Bratford	91.7	-24.4	42.72	28.34	108.1	39.15
Bmcoe	87.0	-17.0	45.35	24.47	43.0	28.77
Barnia				22.31	47.5	27.06
Bavanne	93.4	-48.0	31.36	11.31	68.0	18.11
Boronto	89.5	-22.8	43.92	27.72	73.5	35.07
Brenton	89.0	-25.2				
Bloodstock	90.7	-22.4	43.97	23.90	67.2	30.62
Belland	90.0	-20.0		24.78	88.5	33.63
Bindsor	95.2	-11.0	47.40	23.15	64.3	29.58
Birich	96.0	-22.0	43.90	23.38	118.8	35.26

ael's report
 (sued) gives
 the year at
 w fall, and
 inches of
 rain.

TEMPERATURE AND RAINFALL IN CANADA, 1886—Continued.

STATIONS.	TEMPERATURE.			PRECIPITATION.		
	Maximum.	Minimum.	Mean.	Rain.	Snow.	Total.
QUEBEC.						
Anticosti, S.W.P.	68.3	-13.9	36.03	23.07	67.2	29.79
“ W.P.	72.0	-15.0	35.66
Brome	83.0	-28.0	40.68	29.74	55.0	35.24
Bird Rock	76.8	-18.3	38.57	23.81	31.6	26.97
Belle Isle	62.0	-21.0	31.57
Cranbourne	86.8	-34.0	36.51	26.72	169.0	43.62
Chicoutimi	87.6	-43.0	33.10	25.82	75.8	33.40
Cape Magdalen	78.0	-17.0	36.50	21.39	129.5	34.34
Cape Norman	67.0	-14.0	34.21	21.24	187.5	39.99
Danville	92.8	-28.0	40.34	27.12	110.5	38.17
Father Point	72.5	-27.0	34.86	20.24	151.2	35.36
Huntingdon	88.4	-26.0	39.71	30.87	84.9	39.36
Montreal	87.3	-23.6	41.31	26.88	116.0	38.48
Quebec	85.5	-27.9	38.81	26.71	116.9	38.40
Richmond	91.5	-34.0	31.17	26.42	114.9	37.91
NOVA SCOTIA.						
Glace Bay	84.8	-14.0	41.58
Halifax	84.0	- 8.0	44.18	51.07	64.3	57.50
Pictou	88.0	-12.0	45.97	30.29	29.7	33.26
Sydney	84.0	-14.0	42.50	39.91	67.6	46.67
Sable Island	73.0	-10.0	46.07	31.52	12.5	32.77
Truro	85.0	-14.0	42.98	32.80	63.2	39.12
Yarmouth	78.5	- 2.9	44.25	40.49	80.4	48.53
White Head	73.0	0.0	42.31
NEW BRUNSWICK.						
Bathurst	93.0	-29.0	41.44	33.23	144.2	47.65
Chatham	91.1	-27.0	39.57	23.43	145.3	37.96
Fredericton	89.3	-24.0	41.34	25.88	125.5	38.43
Grand Manan	86.6	-12.0	43.73	37.40	41.1	41.51
St. Andrews	87.1	-17.6	42.14	28.16	97.9	37.95
St. John	85.7	-19.0	41.41	37.65	87.4	46.37
Point Lepreaux	73.0	-16.0	40.91	37.29	66.5	43.94
MANITOBA.						
Minnedosa	102.6	-52.2	31.61	8.56	30.6	11.62
Russell	103.7	-49.0	30.72
Stony Mountain	103.7	-45.2	33.58	6.77	14.8	8.25
Sourisford	105.0	-50.5	27.5
Winnipeg	103.0	-44.6	33.58	12.57	22.7	14.84

TEMPERATURE

STATIONS

BRITISH COLUMBIA

Victoria

PRINCE EDWARD ISLAND

Charlottetown

Kilmahumna

THE NORTHWEST TERRITORIES

Edmonton

Medicine Hat

Qu'Appelle

Grenfell

Parkland

Fort Chipewyan

Pheasant Fork

Regina

NEWFOUNDLAND

St. Johns

Point Rich

20. Accidents

temperature

Ontario

Quebec

Nova Scotia

New Brunswick

Manitoba

British Columbia

Prince Edward Island

The Territories

The highest

the lowest

PRELIMINARY REMARKS.

TEMPERATURE AND RAINFALL IN CANADA, 1886—*Concluded.*

STATIONS.	TEMPERATURE.			PRECIPITATION.		
	Maxi- mum.	Mini- mum.	Mean.	Rain.	Snow.	Total.
				Inches.	Inches.	Inches.
BRITISH COLUMBIA.						
Victoria	85·0	17·0	49·08	26·84	14·5	28·29
PRINCE EDWARD ISLAND.						
Charlottetown		—15·0				
Kilmahumaig	84·4	—18·4	40·17	32·13	66·0	38·73
THE TERRITORIES.						
Edmonton	88·0	—57·0		4·53	26·9	7·22
Medicine Hat	108·2	—50·5	42·27	5·47	12·5	6·72
Qu'Appelle	99·8	—44·5	33·47	6·94	32·0	10·14
Grenfell	99·5	—44·5	33·23	8·30		
Parkland	99·9	—45·9	33·43			
Fort Chipewyan	83·3	—49·0	24·41	6·74	78·4	14·58
Pheasant Forks	100·0	—49·0	31·15	2·50	20·5	4·55
Regina	106·5	—49·5	32·02	0·65	12·5	1·85
NEWFOUNDLAND.						
St. Johns	80·0	0·0	42·16	39·41	73·0	46·71
Point Rich	68·0	—10·0	36·77	30·85	78·0	38·65

20. According to the above figures the extremes of mean temperature in 1886 in the several Provinces were as follows:

	Max.	Min.	Extremes of mean temperature by Provinces 1886.
Ontario	48·47	31·36	
Quebec	41·31	31·17	
Nova Scotia	46·07	41·58	
New Brunswick	43·73	39·57	
Manitoba	33·58	30·72	
British Columbia	49·08	49·08	
Prince Edward Island	40·17	40·17	
The Territories	42·27	24·41	

The highest mean temperature was at Victoria, B.C., and the lowest at Fort Chipewyan, N.W.T.

Temperature and precipitation, 1886.

21. The following information respecting the weather of 1889 has been taken from the *Monthly Weather Review*, a publication issued by the Director of the Meteorological Service at Toronto. The mean temperature and total precipitation partly at a station in and partly at the capital of Prince Edward Island, and at the capitals of the other Provinces and of The Territories, have been given. The temperature does not call for any particular remarks except that it was much above the average in January, April, May and December.

MEAN TEMPERATURE AT THE UNDERMENTIONED PLACES IN CANADA, 1889.

PLACES.	Jan.	Feb.	Mar.	April.	May.	June.
Kilmahuaig, P.E.I.....	20·8	13·5	28·5	38·8	53·0	62·4
Sydney, N.S.....	26·6	22·4	32·2	39·6	50·9	60·0
Fredericton, N.B.....	22·3	14·5	30·9	43·6	57·5	64·5
Montreal, Que.....	21·2	10·6	28·7	43·3	56·9	62·9
Toronto, Ont.....	28·0	17·8	32·9	43·5	53·9	59·7
Winnipeg, Man.....	6·1	-3·7	26·2	42·2	49·6	63·6
Regina, N.W.T.....	4·8	1·9	30·0	43·3	50·8	60·3
Victoria, B.C.....	38·8	41·0	48·2	50·5	55·9	58·7

MEAN TEMPERATURE AT THE UNDERMENTIONED PLACES IN CANADA, 1889.

PLACES.	July.	Aug.	Sept.	Oct.	Nov.	Dec.
Charlottetown, P.E.I.....	62·4	64·8	61·3	46·7	38·2	24·4
Sydney, N.S.....	62·4	64·0	61·2	48·1	38·9	27·8
Fredericton, N.B.....	65·6	64·9	61·7	42·7	35·9	22·9
Montreal, Que.....	68·0	65·0	59·9	40·2	34·3	23·8
Toronto, Ont.....	68·9	65·1	60·0	42·7	38·6	34·2
Winnipeg, Man.....	65·3	66·2	48·8	38·8	23·1	7·9
Regina, N.W.T.....	63·2	66·6
Victoria, B.C.....	61·2	58·6	53·8	53·8	45·0	37·3

TOTAL

Kilmahuaig, P.E.I.
Sydney, N.S.
Fredericton, N.B.
Montreal, Que.
Toronto, Ont.
Winnipeg, Man.
Regina, N.W.T.
Victoria, B.C.

TOTAL

Charlottetown, P.E.I.
Sydney, N.S.
Fredericton, N.B.
Montreal, Que.
Toronto, Ont.
Winnipeg, Man.
Regina, N.W.T.
Victoria, B.C.

The ratio of rain to the crop light, and November

22. The Service in the 1st O number 1 storms of Bridge w 27th of w

PRELIMINARY REMARKS.

17

TOTAL PRECIPITATION IN INCHES AT THE UNDERMENTIONED PLACES IN CANADA, 1889.

PLACES.	Jan.	Feb.	Mar.	April.	May.	June.
Kilmahamaig, P.E.I.....	2.42	2.78	1.63	1.78	1.25	3.34
Sydney, N.S.....	3.34	4.68	2.39	4.59	2.83	4.61
Fredericton, N. B.....	3.24	3.55	3.68	2.78	3.45	2.89
Montreal, Que.....	4.67	3.33	2.11	2.15	2.97	4.73
Toronto, Ont.....	3.46	2.37	0.99	1.59	3.14	3.55
Winnipeg, Man.....	1.51	1.03	0.35	0.99	1.72	0.45
Regina, N.W.T.....	0.25	0.60	0.46	0.47	0.81	0.13
Victoria, B.C.....	2.84	1.12	1.50	1.83	1.01	0.77

TOTAL PRECIPITATION IN INCHES AT THE UNDERMENTIONED PLACES IN CANADA, 1889.

PLACES.	July.	Aug.	Sept.	Oct.	Nov.	Dec.
Charlottetown, P.E.I.....	2.28	1.70	1.79	3.10	2.86	4.26
Sydney, N.S.....	3.17	1.15	1.65	4.49	5.17	3.54
Fredericton, N. B.....	1.26	1.82	2.52	5.22	4.18	4.63
Montreal, Que.....	7.16	2.73	4.63	3.42	3.29	4.39
Toronto, Ont.....	3.26	0.43	2.08	1.89	5.56
Winnipeg, Man.....	2.38	0.95	2.57	0.86	0.72	1.42
Regina, N.W.T.....	0.19
Victoria, B.C.....	0.00	1.04	2.33	2.08	1.76	2.28

The rainfall in the earlier months was generally below the average, particularly in March and April. In June the absence of rain in the North West Territories did much damage to the crops. In July and August the fall was generally very light, and farmers suffered accordingly. In October and November the fall was also below the average.

22. The Storm Signal Service Branch of the Meteorological Service issued 1,500 warnings of approaching storms between the 1st October, 1888, and the 30th November, 1889, of which number 1,249 or 83.3 per cent. were verified. The most notable storms occurred in January (when the Niagara Suspension Bridge was blown down) September and November, on the 27th of which latter month an easterly gale, accompanied with

Storm
Signal
Service.

heavy snow set in, which lasted for three days, and did much damage both on the lakes and the Atlantic coast; the railroads also were badly blocked with snow.

Storm
warnings
1887-1889.

23. The following table shows the number of storm warnings issued and verified in each year since 1877:—

YEAR.	Number Issued.	Number Verified.	Percentage Verified.
1877.....	743	510	68·6
1878.....	860	673	78·3
1879.....	712	591	83·0
1880.....	889	736	82·8
1881.....	854	727	85·1
1882.....	841	658	78·2
1883.....	1,085	858	79·1
1884.....	798	663	83·2
1885.....	830	741	89·3
1886.....	906	799	88·2
1887.....	1,093	972	88·9
1888, 1st January to 30th September.....	404	331	81·9
1889, 1st October, 1888, to 30th November, 1889..	1,500	1,249	83·3

It will be seen, therefore, that out of a total of 11,515 storm warnings issued during the last twelve years, 9,508, or 82·5 per cent., have been verified.

Weather
predic-
tions.

24. The total number of predictions issued of weather probabilities during the fourteen months, October, 1888, to November, 1889, was 6,808, of which only 553 were not verified, 77·2 per cent. having been fully, and 91·9 per cent. fully and partially verified. The signal disks showing the weather expected were, as usual, carried on trains from June to September. These disks are much appreciated by farmers.

Minerals.

25. Minerals of almost every kind are known to exist in Canada, and their development in the future will constitute one of the chief sources of wealth for the country. Gold has been found extensively in Nova Scotia and British Columbia. In the former Province there are fifty-eight mines in working order, and in the latter there is scarcely a stream of any importance in which the "colour" of gold cannot be found, and paying

mines
latitud
since
reache
found
valuab
Provin
Provin
Nova S
nearly
details
in a su
26.
ion are
buildin
agricul
being t
Brunsw
the val
Scotia;
ing an
mining
stock-ra
importa
there ar
of the I
lumberi
27. V
ritories,
Provinc
and son
be form
tion of
are in
give, th

mines exist in localities extending through ten degrees of latitude. The total value of gold exported from this Province since its admission into Confederation to 30th June, 1889, has reached the large sum of \$16,348,764. Gold has also been found in Ontario and Quebec, and it is not improbable that valuable discoveries of that metal are yet to be made in these Provinces. Iron is found in considerable quantities in all the Provinces, and the supply is practically inexhaustible; that of Nova Scotia being particularly fine, and bringing in the market nearly double the price of English iron. More complete details respecting the mineral resources of Canada are given in a subsequent chapter.

26. What may be called the natural industries of the Dominion are: In Prince Edward Island, agriculture, fishing and ship-building; in Nova Scotia, coal and gold mining, ship-building, agriculture, lumber and fishing, the fisheries of this Province being the most valuable and productive in the world; in New Brunswick, ship-building, lumbering, agriculture and fishing, the value of the fisheries being second only to that of Nova Scotia; in Quebec, agriculture, ship-building, lumbering, fishing and mining; in Ontario, agriculture, lumbering and mining; in Manitoba and the Territories, agriculture and stock-raising;—coal mining is expected to become a very important industry in these regions, it being estimated that there are about 65,000 square miles of coal-bearing strata east of the Rocky Mountains;—and in British Columbia, mining, lumbering, fishing and agriculture.

27. With the exception of Prince Edward Island and the Territories, lumbering prevails to a considerable extent in all the Provinces, especially in Ontario, Quebec and British Columbia, and some idea of the amount of lumber annually produced can be formed from the following statement, showing the production of timber of all kinds, by Provinces, in 1888. The figures are in most cases taken from the official reports, and only give, therefore, the quantity on which dues were paid. The

actual total production would undoubtedly be very much larger. Full particulars could not be obtained from Nova Scotia, and the figures given represent only the shipment of deals from the several ports of the Province. It will be seen from the table, that no less a quantity than 1,686,453,768 feet B.M., and 4,081,439 cubic feet of timber were produced in the Dominion in 1888, and \$2,489,401 collected in dues:—

PRODUCTION OF TIMBER IN CANADA, 1888.

Timber.	Ontario.	Quebec.	New Brunswick.	British Columbia.	Nova Scotia.	Manitoba.
Saw logs, B.M.....	702,443,000	639,871,072	84,752,466	**125,000,000	‡ 85,070,000	49,317,230
Square timber, cubic feet.....	3,378,014	680,305	23,120
Boom timber, pieces..	228,524	31,380	3,050
Hardwood, cubic feet..	16,999**
Railway ties, No.....	761,346	223,020	103,050
Cordwood, cords.....	15,623	9,340	1,955
Telegraph poles, No..	2,856	9,040	580
Cedar, lineal feet.....	363,441
Cedar posts, tan bark and bolts, cords....	6,842	903	213
Pile timber, B.M.....	98,752
Shingles, M.....	2,881	4,469	6,241
Battens, &c., No.....	1,944	11,765	\$2,267,575
Cedar posts and rails, No.....	56,897
Stave poles, &c., M	235
Dues received.....	\$1,688,015	598,664	98,134	† 9,624	94,964

* Included in square timber.

† Six months only.

‡ Shipments only.

§ Laths.

** Estimated.

Timber in
British Co-
lumbia.

28. The figures for British Columbia give the estimated entire production, and are believed to be nearly correct. In this Province the industry is yet in its infancy, but is assuming larger proportions every year, as saw mills are established and the facilities for production increase. It is in this Province that the Douglas fir is found, celebrated for its strength and straightness. It frequently grows over 300 feet high, and has squared 45 inches for a length of 90 feet.

29.
ment.
Provi
cubic
dues.

30.
the se

31.
the Po
1889, 1

32.
detail

33.

tario an
implem
rolling
factorie
works,
and sh
food p
tensive

34.
were 2
capacit

Ontario .
Quebec .
Nova Sco
New Brun

29. According to figures published by the Quebec Government it is estimated that there have been produced in that Province since 1867, 10,480,485,472 feet B.M., and 69,608,377 cubic feet of timber, while \$9,805,480 have been collected for dues.

Production of timber in Quebec, 1867-1888.

30. The cut of lumber in the Ottawa Valley alone, during the season of 1889, was placed at 720,000,000 feet.

Timber cut, Ottawa Valley, 1889.

31. The average quantity of timber exported annually from the Port of Quebec during the five years ended 1st December, 1889, has been 8,726,784 cubic feet, and 869,384,800 feet B.M.

Exports of timber, Quebec, 1885-1889.

32. The agricultural and fishing industries are alluded to in detail in subsequent chapters.

Agricultural and fishing industries.

33. The leading manufacturing industries, principally in Ontario and Quebec, are works for making all kinds of agricultural implements in iron and wood, waggons, carriages, and railroad rolling stock (including locomotives), cotton factories, woollen factories, saw-mills, tanneries, machinery, iron and hardware works, flax works, furniture, paper, soap, woodenware, boot and shoe, cloth and linen, door, sash, stave, tobacco, meat and food preserving, and cheese factories. Sugar refining is extensively carried on in Halifax and Montreal.

Manufacturing industries.

34. According to the Canadian Textile Directory, 1889, there were 25 cotton mills in Canada on 1st January, 1889, and their capacity in spindles and looms was as follows :—

Cotton mills, 1889

COTTON MILLS IN CANADA, 1889.

—	Mills.	Looms.	Spindles.
Ontario	10	3,465	159,900
Quebec	7	4,888	235,300
Nova Scotia	3	768	35,500
New Brunswick	5	2,161	89,000
Total	25	11,282	519,700

The full weaving capacity of these mills is about 188,000,000 square yards per annum, and the actual production varies from 100,000,000 to 120,000,000 square yards.

Woollen
mills, 1889.

35. According to the same authority, the following are particulars of woollen mills and knitting machines in Canada :—

WOOLLEN MILLS AND KNITTING MACHINES IN CANADA, 1889.

PROVINCE.	WOOLLEN MILLS.			KNITTING MACHINES.
	Sets of Cards.	Looms.	Spindles.	Number.
Ontario	655	2,461	144,220	1,191
Quebec	304	861	37,760	661
Nova Scotia	76	222	9,520	49
New Brunswick	64	134	5,500	50
Manitoba	2	5	480
British Columbia	1	5	400
Prince Edward Island	27	70	3,360	12
Total	1,120	3,758	201,340	1,963

Custom carding mills, of which there are many not included in the above, are counted as one set of cards ; and only knitting machines used in factories are included.

Paper and
pulp mills.

36. According to the same authority, there were 56 paper and pulp mills in operation in 1889, employing 2,250 hands, at an annual wage of \$660,000. The value of the plant and machinery was placed at \$3,515,000 and of the annual products at \$3,344,000. The manufacture of pulp is becoming a special industry and it is probable that before long wood pulp will form a regular item of export. The best wood fibre is made from spruce and poplar, of which this country produces unlimited quantities, particularly in Quebec and New Brunswick, and the conditions for manufacture in these Provinces are very favourable. Particular details of the manufacture of agricultural implements and machinery are not at present available, but the capital invested in this industry is esti-

Agricultural
implements.

mated at
not only v
growing.
in 1888, p
and Austr
37. The
the Provin
estimated
and shoe m
annually.

38. Acco
history, th
occasions,
men, some
Massachus
by the nati
of Europea
reached so
1497, and
Newfoundl
the followi
the Contine
fairly entitl
now the D
voyage, an
afterwards
towards the
of Jacques
July in tha
may be said

39. Com
ing are sor
history of th
1534. July 24
The Ba
the

mated at \$8,000,000 to \$10,000,000. The home demand is not only very great, but that from foreign countries is steadily growing. Implements to the value of \$155,219 were exported in 1888, principally to Great Britain, the Argentine Republic and Australia.

37. The leather industry assumes its largest proportions in the Province of Quebec, and in the city of that name alone, it is estimated that upwards of 5,300 men are employed in tanning and shoe making, producing goods to the value of \$6,500,000 annually. Leather industry.

38. According to what may be called tradition rather than history, the shores of North America were visited on several occasions, as early as the tenth century, by parties of Norsemen, some of whom settled in what is now the State of Massachusetts, but were eventually either killed or expelled by the natives. The earliest authentic record of the landing of Europeans on these shores is that of Sebastian Cabot, who reached some part of the coast of Labrador on the 21st June, 1497, and two days afterwards discovered the Island of Newfoundland. Columbus did not reach the mainland until the following year, 1498, and Amerigo Vespucci, from whom the Continent took its name, until 1499. Cabot, therefore, is fairly entitled to be considered as the discoverer of what is now the Dominion of Canada. Discovery of Canada. In 1517 Cabot made another voyage, and succeeded in making his way into what was afterwards called Hudson's Bay, but nothing further was done towards the exploration of the mainland until the expedition of Jacques Cartier in 1534, who landed at Gaspé on the 24th July in that year, and with this date Canadian history proper may be said to begin.

39. Commencing with the first voyage of Cartier, the following are some of the principal events of importance in the history of this country:— Principal events in Canadian History.

1534. July 24. Landing of Jacques Cartier at Gaspé.

The Bay of Chaleurs was so named by him on account of the great heat of the weather.

1535. July. Second visit of Cartier.
August 10. Cartier anchored in a small bay at the mouth of the St. John River, which, in honour of the day, he named after St. Lawrence. The name was afterwards extended to the gulf and river.
1540. Third visit of Cartier.
- 1542-43. The Sieur de Roberval and his party wintered at Cap Rouge.
1598. The Marquis de la Roche landed 40 convicts on Sable Island, where they were left for five years without relief, and only twelve were found alive at the end of that time.
1603. First visit of Samuel de Champlain to Canada.
1605. Founding of Port Royal (Annapolis), Acadia (derived from an Indian word "Cadie," a place of abundance), by the Baron de Poutrincourt.
1608. Second visit of Champlain. Founding of Quebec, the first permanent settlement of Canada. The name is said to be an Indian one, "Kebec," a strait. 28 settlers wintered there, including Champlain.
1611. Establishment of a trading post at Hochelaga.
1613. St. John's, Newfoundland, founded.
1615. Champlain sailed up the Ottawa River, crossed Lake Nipissing and descended French River into Georgian Bay and Lake Huron, returning by Lake Ontario.
1620. Population of Quebec, 60 persons.
1629. July. Capture of Quebec by the English under Sir David Kirke. 117 persons wintered there.
1632. Canada ceded to France by the Treaty of St. Germain-en-Laye.
1635. December 25. Death of Champlain at Quebec.
1642. May 18. Ville Marie (Montreal) founded.
- 1642-1667. Frequent and serious wars between the French and the Iroquois Indians.
1667. White population of New France, 3,918.
1672. Count de Frontenac appointed Governor. Population, 6,705.
1689. August. Massacre at Lachine by Indians, and capture of the Fort at Montreal, which they held till October.
1690. Capture of Port Royal by Sir Wm. Phipps, and unsuccessful attack upon Quebec.
1692. Population of New France, 12,431.
1698. Death of Frontenac. Population, 13,355.
1701. August 4. Ratification of a treaty of peace with the Iroquois at Montreal.
1713. Treaty of Utrecht by which Hudson's Bay and adjacent territory, Nova Scotia (Acadia) and Newfoundland were ceded to the English.
1720. Population of New France 24,434, and of St. John Island (Prince Edward Island) about 100.
1739. Population of New France, 42,701.
1745. Louisbourg, Cape Breton, taken by the English.
1748. Restoration of Louisbourg to the French in exchange for Madras by the peace of Aix-la-Chapelle.
1749. The City of Halifax founded by Lord Halifax. 2,544 British emigrants brought out by the Hon. Edward Cornwallis, the first English Governor of Nova Scotia.
1752. March 23. Issue of the Halifax *Gazette*, the first paper published in Canada.

1755. Ex
1758. Ju
1759. Ju

Ju
Se

Se

Se

1760. Ap
Se

1762. Bri
1763. Fel

Ger
1764. Jun
In

1766. Ger
1770. St.

1774. The

1775. Out

1776. Rein

1778. Firs
1783. Sep

1784. Pop

* This is
Halifax *Gazette*

1755. Expulsion of the Acadians from Nova Scotia, about 6,000.
1758. July 26. Final capture of Louisbourg by the English.
1759. July 26. Capture of Fort Niagara by the English under General Prideaux, who was killed during the assault.
- June 25. Commencement of the siege of Quebec.
- September 12. Battle of the Plains of Abraham and defeat of the French by General Wolfe, who was killed on the field. Loss of the English, 700, and of the French, 1,500.
- September 13. Death of General Montcalm, commander of the French forces.
- September 18. Capitulation of Quebec to General Townshend.
1760. April. Unsuccessful attack on Quebec by General de Lévis.
- September 8. Capitulation of Montreal, and completion of the conquest of Canada. Population of New France, 70,000.
1762. British population of Nova Scotia, 8,104.
1763. February 10. Treaty of Paris signed, by which France ceded and guaranteed to His Britannic Majesty in full right "Canada with all its dependencies." General Murray was the first Governor General of the Province of Quebec.
1764. June 21. Issue of the Quebec *Gazette*.^{*}
In this year Pontiac, Chief of the Ottawas, organized a conspiracy for a simultaneous rising among the Indian tribes, and a general massacre of the British. The plan was successfully carried out in several places, where not a soul was left alive, but finally the Indians were forced to succumb.
1766. General Carleton, afterwards Lord Dorchester, appointed Governor General.
1770. St. Johns Island (Prince Edward Island) made into a separate Province, with Walter Paterson the first Governor. The first meeting of the House of Assembly took place in July, 1773.
1774. The "Quebec Act" passed. This Act gave the French Canadians the free exercise of the Roman Catholic religion, the enjoyment of their civil rights, and the protection of their own civil laws and customs. It annexed large territories to the Province of Quebec, provided for the appointment by the Crown of a Legislative Council, and for the administration of the criminal law as in use in England.
1775. Outbreak of the American Revolution, and invasion of Canada by the Americans; every place of importance rapidly fell into their hands, with the exception of Quebec, in an attack upon which General Montgomery was defeated and killed on 31st December.
1776. Reinforcements arrived from England, and the Americans were finally driven out of Canada.
1778. First issue of the Montreal *Gazette*. This paper is still published.
1783. September 3. Signing of the Treaty of Paris, and definition of the boundary line between Canada and the United States, viz., the Great Lakes, the St. Lawrence, the 45th parallel of north latitude, the highlands dividing the waters falling into the Atlantic from those emptying themselves into the St. Lawrence and the St. Croix River.
1784. Population of Canada, 113,012. (United Empire Loyalists in Upper Canada not included).

^{*} This has generally been considered as the first paper published in Canada, but the Halifax *Gazette*, though lasting barely two years, has undoubtedly the claim to priority.

British population of Nova Scotia, 32,000 (about 11,000 Acadians not included). Separation from Nova Scotia, and erection into a new Province of New Brunswick—population, 11,457.

About this time began the migration into Canada and Nova Scotia of the United Empire Loyalists, as they were called—that is, of those settlers in the American States who had remained faithful to the British cause. This migration lasted for several years, and though it is not possible to arrive at any exact figures, it is probable that the number altogether was not less than 40,000. The Loyalists were well treated by the British Government, and large grants of lands were made to them in various parts of the country. The banks of the St. Lawrence and shores of Lake Ontario in particular were settled by about 10,000, on lands allotted to them by the Government.

1785. Re-introduction of the right of *habeas corpus*.
1791. Division of the Province of Quebec into two Provinces, viz., Upper and Lower Canada. Each Province to have a Lieutenant-Governor, and a Legislature composed of a House of Assembly and a Legislative Council. The members of the Council were to be appointed by the Lieutenant-Governor for life, those of the Assembly to be elected by the people for four years.
- Population of the two Provinces, 161,311.
1792. September 17. First meeting of the Parliament of Upper Canada at Newark (Niagara) under Lieutenant-Governor Simcoe. The House of Assembly consisted of sixteen members.
- December 17. Opening of the Legislature of Lower Canada, at Quebec, by Gen. Clarke. The House of Assembly consisted of fifty members.
1793. Abolition of slavery in Upper Canada.
1796. The seat of Government of Upper Canada removed from Niagara to York (Toronto).
1798. The name of St. John's Island changed to that of Prince Edward Island, in honour of the Duke of Kent, the change to take effect in 1800. Population, 4,500.
1806. November. Issue of *Le Canadien*, the first newspaper printed entirely in French.
- Population of Upper Canada, 70,718, and of Lower Canada, 250,000.
1812. War declared between Great Britain and the United States.
- August 11. Surrender of Detroit by the Americans under General Hull to General Brock.
- October 13. Battle of Queenston Heights, and defeat of the Americans. Death of General Brock.
- November. Defeat of General Dearborn by Col. de Salaberry at Lacolle River.
1813. April 25. Capture of York by the Americans.
- June 5. Battle of Stoney Creek and defeat of the Americans.
- September. Battle of Moraviantown. Retreat of the British, and death of the Indian chief Tecumseth.
- Battle of Chateauguay—Defeat of three thousand Americans under General Hampton by Colonel de Salaberry and four hundred French Canadian militia.

Septem
Wi
ris
1814. Battle of
Decemb
Populat
1818. October
can
1821. Commem
1831. Populat
1836. July 21
rail
1837-38. Out
Can
1840. Death of
Pro
1841. Februar
of C
latu
each
and
Populat
June 13
Syd
1842. Settleme
the
1844. Populat
1845. Large fir
1848. The St.
1849. Riots in
of th
1850. The first
1851. Transfe
cial
penc
Populat
Brun
1852. Commem
1853. The num
to 15
1854. January
Abolition
Cler
June 5.
It p
Ame
soil,
Law
jects
trent

September 25. Battle of Chrysler's Farm—Defeat and rout of General Wilkinson and the Americans by the Canadian militia under Col. Morrison.

1814. Battle of Lundy's Lane, and defeat of the Americans.
December 24. War terminated by the Treaty of Ghent.
Population of Upper Canada, 95,000, and of Lower Canada, 335,000.
1818. October 20. Convention signed at London regulating the rights of Americans in the British North American fisheries.
1821. Commencement of the Lachine Canal.
1831. Population—Upper Canada, 236,702; Lower Canada, 553,134.
1836. July 21. Opening of the railroad from Laprairie to St. John's—the first railroad in Canada.
- 1837-38. Outbreak of rebellion in both Provinces. It was suppressed in Upper Canada by the Militia, and in Lower Canada by British troops.
1840. Death of Lord Durham, to whose exertions the subsequent union of the Provinces was mainly due.
1841. February 10. Union of the two Provinces under the name of the Province of Canada, and establishment of Responsible Government. The Legislature was to consist of a Legislative Council and Legislative Assembly, each Province to be represented by 62 members, 42 elected by the people and 20 appointed by the Crown.
Population of Upper Canada, 455,688.
June 13. Opening of the first united Parliament at Kingston, by Lord Sydenham.
1842. Settlement of the boundary line between Canada and the United States by the Ashburton Treaty.
1844. Population of Lower Canada, 697,084.
1845. Large fires in the City of Quebec; 25,000 people rendered homeless.
1848. The St. Lawrence canals opened for navigation.
1849. Riots in Toronto and Montreal over the Rebellion Losses Bill, and burning of the Parliament Library at Montreal.
1850. The first sod of the Northern Railway turned by Lady Elgin.
1851. Transfer of the control of the Postal system from the British to the Provincial Governments, and adoption of a uniform rate of postage, viz., 3 pence per $\frac{1}{2}$ ounce. The use of postage stamps was also introduced.
Population of Upper Canada, 952,004; of Lower Canada, 890,261; of New Brunswick, 193,800, and of Nova Scotia, 276,854.
1852. Commencement of the Grand Trunk Railway.
1853. The number of members in the Legislative Assembly was increased from 84 to 130, being 65 from each Province.
1854. January 27. Main line of the Great Western Railway opened for traffic.
Abolition of Seigniorial Tenure in Lower Canada, and settlement of the Clergy Reserves question.
June 5. Reciprocity treaty with the United States, signed at Washington. It provided for mutual rights of fishing in certain Canadian and American waters, for the free interchange of the products of the sea, the soil, the forest and the mine; it allowed Americans the use of the St. Lawrence River and Canadian canals on the same terms as British subjects, and gave to Canadians the right to navigate Lake Michigan. This treaty was to last ten years.

- 1856.** The Legislative Council was made an elective chamber.
- 1858.** Adoption of the decimal system of currency. Selection by the Queen of the City of Ottawa as the Capital of the Dominion and permanent seat of Government.
- 1860.** August 25. Opening of the Victoria Bridge by the Prince of Wales. This bridge crosses the St. Lawrence at Montreal, on the line of the Grand Trunk Railway. It is the largest iron tubular bridge in the world, is 60 feet high in the centre, and nearly two miles in length.
- September 1. Laying of the corner stone of the Parliament Buildings at Ottawa by the Prince of Wales. These buildings, together with the Departmental Buildings, have been erected at a total cost, up to 30th June, 1888, of \$4,752,329.
- 1861.** Population of Upper Canada, 1,396,091; of Lower Canada, 1,111,566; of New Brunswick, 252,047; of Nova Scotia, 330,857; of Prince Edward Island, 80,857; of Vancouver's Island, exclusive of Indians, 3,024.
- 1866.** March 17. Termination of the Reciprocity Treaty, in consequence of notice given by the United States.
- June 1. Invasion of Canada by Fenians. Battle of Ridgeway, and retreat of the volunteers.
- June 3. Withdrawal of the Fenians into the United States.
- June 8. First Meeting of Parliament in the new buildings at Ottawa. At this meeting the final resolutions necessary to effect the Confederation of the Provinces were passed.
- 1867.** February 10. The British North America Act passed by the Imperial Legislature.
- July 1. Union of the Provinces of Canada, Nova Scotia and New Brunswick under the name of the Dominion of Canada. The names of Upper and Lower Canada were changed to Ontario and Quebec respectively.
- Lord Monck was the first Governor General of the Dominion, and the first Parliament met on the 6th November, Sir John A. Macdonald being Premier.
- 1868.** April 7. Hon. T. D'Arcy McGee, M.P., murdered at Ottawa.
- July 31. The Rupert's Land Act passed by the Imperial Government providing for the acquisition by the Dominion of the North-West Territories.
- 1869.** June 22. Bill passed providing for the Government of the North-West Territories.
- October 29. Hon. William Macdougall appointed Lieutenant-Governor.
- Red River Rebellion.
- November 19. Deed of surrender signed, Hudson's Bay Company to Her Majesty.
- 1870.** March 4. Thomas Scott shot at Fort Garry.
- August. Arrival at Fort Garry of the Expedition under Colonel (Lord) Wolseley, when the rebels were found to have dispersed.
- Nov 25. Fenians crossed the frontier at Trout River in Quebec, but were driven back by the volunteers.
- July 15. Addition of the North-West Territories to the Dominion and admission of the Province of Manitoba into the Confederation. This Province was made out of a portion of the newly-acquired Territory.

1871. Ma
Jul
Po

1872. Abc

1873. Ma

Jul

1876. Ope

1877. Jun

Nov

1879. Ado

1880. Dea

Oct

1881. Apri

May

1882. Jun

Aug

1885. Mar

Apr

Apr

May

May

July

July

July

July

July

July

July

July

July

July

July

July

July

July

July

July

July

July

July

July

July

July

July

July

July

July

July

July

July

July

July

July

Nov

1886. May

June

1887. Apri

May

May

July

July

July

July

July

July

July

July

July

July

July

July

July

July

July

July

July

July

July

1888. Marc

Aug

1871. May 8. Signing of the Treaty of Washington.
 July 20. Admission of British Columbia into the Confederation.
 Population of the Dominion, 3,485,761; of Manitoba, 18,995; of British Columbia, 36,224, and of Prince Edward Island, 94,021. Total, 3,635,024.
1872. Abolition of dual representation.
1873. May 2. Death of Sir George E. Cartier, in London.
 July 1. Admission of Prince Edward Island into the Confederation.
1876. Opening of the Intercolonial Railway from Quebec to Halifax.
1877. June 20. Great fire in St. John, New Brunswick.
 November 23. Award of Halifax Fisheries Commission of the sum of \$5,500,000 to be paid by the United States to the Imperial Government.
1879. Adoption of a Protective Tariff, otherwise called the National Policy.
1880. Death of the Hon. George Brown.
 October 21. Contract signed for the construction of the Canadian Pacific Railway. This contract was subsequently ratified by 44 Vic., c. 1 (1881).
1881. April 4. Population of the Dominion, 4,324,810.
 May 2. First sod turned by the Canadian Pacific Railway Company.
1882. June 22. Legality of the Canada Temperance Act confirmed by the Privy Council.
 August 23. The new seat of Government for the North-West Territories received the name of Regina.
1885. March 26. Outbreak of Rebellion in the North-West; commencement of hostilities at Duck Lake.
 April 2. Massacre at Frog Lake.
 April 14. Fort Pitt abandoned.
 April 24. Engagement at Fish Creek.
 May 12. Battle of Batoche, and defeat of the rebels.
 May 26. Surrender of Poundmaker.
 July 1. Termination of the fishery clauses of the Washington Treaty by the United States.
 July 2. Capture of Big Bear, and final suppression of the Rebellion. Total loss of the Militia and Volunteers under fire: killed, 38; wounded, 115. The rebel loss could not be ascertained. Estimated at about 29 killed and 11 wounded.
 November 7. Driving of the last spike of the Canadian Pacific Railway.
1886. May 4. Opening of the Indian and Colonial Exhibition at London.
 June 28. First through train left Montreal for Vancouver.
1887. April 4. Important Conference at London between representatives of the principal Colonies and the Imperial Government. Canada was represented by Sir Alexander Campbell and Mr. Sanford Fleming.
 November 15. Meeting of the Fisheries Commission at Washington.
1888. March 15. Signing of the Fishery Treaty at Washington.
 August. Rejection of the Fishery Treaty by the United States Senate.

CHAPTER I.

CONSTITUTION AND GOVERNMENT.

Constitution
defined.

40. The Imperial Act, 30 Vic., cap. 3, known as the British North America Act, 1867, defines the Constitution of the Dominion of Canada, which it declares to be similar in principle to that of the United Kingdom. The Executive Government and authority, as well as the command-in-chief of all naval and military forces of and in Canada, are declared to be vested in the Queen, who governs through the person of a Governor General, appointed by her for a term of five years.

The Privy
Council.

41. The Governor General takes no active part in legislation, but governs through a Council, known as the Queen's Privy Council for Canada, to which belong all those who are or have been advisers of the Crown. The Executive Committee of the Privy Council consists of those members of the Dominion Parliament who are for the time being Ministers of the Crown, either as heads of the various administrative Departments, or as members of the Cabinet without portfolio, and who form the Government of the day. Members of the Privy Council are styled Honourable, and for life. The power of dismissing the Ministry or of removing members of the Privy Council lies with the Governor General.

The Go-
vernor
General.

42. The Governor General assents in the Queen's name to all measures passed by the Senate and House of Commons, but he may refuse such assent, and may reserve Bills for Her Majesty's consideration. He also has power to disallow Acts of the Provincial Legislatures within one year of their having been passed in the Province.

The Par-
liament.

43. There is one Parliament for Canada, consisting of the Queen, represented by the Governor General; an Upper House styled the Senate, the members of which are appointed, and a Lower House, or House of Commons, the members of which are elected.

44. The
the Gove
member
have pas
naturaliz
appointed
perty of t
real and
clear of a
either res
toral divi

45. A S
vacant if,
to attend
ance to a l
if he is co
the proper
a member
ing his pla

46. The
the Queen
but if such
made exce
have been

47. The
who in all
General.

48. Each

49. The
several Pro
Scotia, 10;
3; Prince I

50. The
senting the

44. The Senate is composed of persons appointed for life by the Governor General under the Great Seal of Canada, and each member must possess the following qualifications: He must have passed the age of 30 years; be a British subject, born or naturalized; must reside in the Province for which he is appointed, within which also he must be possessed of real property of the value of \$4,000 above all encumbrances, and his real and personal property together must be worth \$4,000, clear of all liabilities. In the Province of Quebec, he must either reside or have his real property qualification in the electoral division for which he is appointed.

The Senate.

Qualifications.

45. A Senator may resign his place, and his place also becomes vacant if, for two consecutive Sessions of Parliament, he fails to attend in the Senate; if he makes any declaration of allegiance to a Foreign Power; if he becomes bankrupt or insolvent; if he is convicted of treason or felony, or if he cease to possess the proper property qualifications. A Senator cannot be elected a member of the House of Commons without previously resigning his place in the Senate.

Conditions of tenure.

46. The Governor General may at any time recommend to the Queen the addition of three or six members to the Senate, but if such addition is made, no further appointment shall be made except, on a like recommendation, until the Senate shall have been reduced to its normal number.

Additions to Senate.

47. The Speaker of the Senate, who must be a Senator, and who in all cases has a vote, is appointed by the Governor General.

Speaker of the Senate.

48. Each Senator receives an indemnity of \$1,000 per annum.

Senatorial indemnity.

49. The present number of Senators is 80, divided among the several Provinces, as follows: Ontario, 24; Quebec, 24; Nova Scotia, 10; New Brunswick, 10; Manitoba, 3; British Columbia, 3; Prince Edward Island, 4; and the North-West Territories, 2.

Number of Senators.

50. The House of Commons consists of 215 members, representing the several Provinces in the following numbers: Ontario,

House of Commons.

92; Quebec, 65; Nova Scotia, 21; New Brunswick, 16; Manitoba, 5; British Columbia, 6; Prince Edward Island, 6; and the North-West Territories, 4. The Province of Quebec has the fixed number of 65 members, and the other Provinces are represented in such proportion, as ascertained at each decennial census, as the number 65 bears to the population of Quebec so ascertained. The present number of members in the Provinces of Manitoba, British Columbia and Prince Edward Island were specially provided for in the Acts admitting them into the Confederation, but all subsequent readjustment will be in accordance with the above-mentioned provision.

Proportionate representation of the Provinces

51. The following is the proportionate representation of each Province at the present time, according to the latest census :

	Census year.	Population to each Member.
Ontario.....	1881	20,904
Quebec.....	1881	20,908
Nova Scotia.....	1881	20,379
New Brunswick.....	1881	20,077
Manitoba.....	1886	21,728
British Columbia.....	1881	8,243
Prince Edward Island.....	1881	18,148
The Territories.....	1885	12,090
Canada.....	20,276

Term of service and indemnity.

52. The members of the House of Commons are elected by the people for a term of five years, unless the House be sooner dissolved, and must be British subjects, but require no other qualification. They are paid an indemnity at the rate of \$10 per diem if the Session is less than 30 days, and a maximum amount of \$1,000 for any period over that time. The sum of \$8 per day is deducted for each day a member is absent during the Session, unless such absence is caused by illness. They also receive a mileage allowance of 10c. per mile each way.

Qualifications of voters.

53. With the exception of the North-West Territories, the qualifications for voting at elections for members of the House of Commons are uniform throughout the Dominion, and are as follow: A vote is given to every male person (including

Indians who is or natural property \$200, a any real value of half year electorally investm a farmer cient va be, or is nets and together receipt o less than necessary

54. In Keewatin vote, and being o with im to vote.

55. In aliens or resident the elec election.

56. By Columbia the Dom the Act

Indians, but excluding persons of Mongolian or Chinese race) who is of the full age of 21 years, is a British subject by birth or naturalization, and is the owner, tenant or occupant of real property of the actual value, in cities, of \$300, in towns of \$200, and in counties or elsewhere of \$150; or is the tenant of any real property within the electoral district of the yearly value of not less than \$2 per month, \$6 per quarter, \$12 per half year or \$20 per annum; or is a resident within any electoral district, having an income derived from earnings or investments of not less than \$300 per annum; or is the son of a farmer or any other owner of real property which is of sufficient value to qualify father and son, or sons as the case may be, or is a fisherman and owner of real property and boats, nets and fishing tackle, or of shares in a registered ship, which together are of the actual value of \$150; or is a person in receipt of a life annuity secured on real estate in Canada of not less than \$100. Possession or residence for one year is necessary, in most cases, for qualification.

54. Indians in Manitoba, British Columbia, the District of Keewatin and the North-West Territories are not entitled to vote, and in other parts of Canada only those Indians who, not being otherwise qualified, are possessed of land on a reserve, with improvements of not less value than \$150, are entitled to vote.

What
Indians
may vote.

55. In the North-West Territories every person, other than aliens or Indians, is qualified to vote, who is a *bona fide* male resident and householder of adult age, and has resided within the electoral district for twelve months previous to the election.

Voting in
the Terri-
tories.

56. By special provision, votes are given to persons in British Columbia and Prince Edward Island who, not coming within the Dominion franchise, were, at the time of the passing of the Act (20th July, 1885), entitled to vote according to the

Voters in
British
Columbia
and P.E.
Island.

then existing provincial laws, but only for so long as they shall be so qualified.

What persons disqualified from voting.

57. In addition to the Indians mentioned, the judges of every court, whose appointments rest with the Governor General, are disqualified and incompetent to vote at elections for the Dominion Parliament. Revising officers, returning officers and election clerks, and all counsel, agents, attorneys and clerks of candidates who may be paid for their services are disqualified from voting in the district in which they have been so engaged, but not elsewhere.

Number of voters 1887.

58. The last general election was held in February, 1887, when the number of voters on the lists (except in the Territories, where there were no lists) was 983,599.

Election Procedure.

59. Writs for new elections for the House of Commons are dated and made returnable as the Governor General shall determine, the date of the nomination, which shall be named in the writ, being also fixed by him. Within eight days from the receipt of the writ the returning officer shall post up at each polling place in the district a proclamation setting forth the dates for the days of nomination and polling, which latter, in the case of general elections, shall be everywhere on the same day (except as is specially provided for in the Districts of Algoma, Ontario, and Cariboo, British Columbia), and of the official declaration of the return of the poll, together with a list of the several polling places, such proclamation to be posted at least eight days before the day fixed for the nomination. The polling day is to be the seventh after the day of nomination, except as specially provided. Voting is by ballot, except in the Territories, where it is open. The House of Commons is called together from time to time by the Governor General, but there must be a Session of Parliament once at least in every year, so that twelve months does not intervene between the last sitting of one Session and the first sitting of the next.

A Speaker
by the m

60. TH
defined b
ceed thro
Common
America

61. Ev
mons, mu

62. AL
or for in
House of
Governor
roduced
General,
before an

63. Th
Canada, a
tends to a

Public D
Trade an
Taxation
Borrowin
Postal Se
Census a
Militia a
Civil Ser
Lighthou
Navigati
Quaranti
Sea Coas
Inter-pro
Fore
Currency

64. Th
into the fo

A Speaker is elected at the commencement of each Parliament by the members from among themselves.

60. The privileges of the Senate and House of Commons are defined by the Parliament of Canada, but they must not exceed those enjoyed by the members of the Imperial House of Commons at the time of the passing of the British North America Act in 1867. Privileges of Parliament.

61. Every member, both of the Senate and the House of Commons, must take the oath of allegiance before taking his seat. Oath of allegiance.

62. All bills for appropriating any part of the public revenue, or for imposing any tax or impost, must originate in the House of Commons, and must first be recommended by the Governor General. Bills relating to other matters can be introduced in either House. The concurrence of the Governor General, the Senate and the House of Commons is necessary before any measure can become law. Money bills.

63. The exclusive legislative authority of the Parliament of Canada, as provided by the British North America Act, extends to all matters connected with the following subjects :— Authority of Parliament.

- | | |
|---|-----------------------|
| Public Debt. | Banking. |
| Trade and Commerce. | Savings Banks. |
| Taxation. | Weights and Measures. |
| Borrowing money on public credit. | Bills of Exchange. |
| Postal Service. | Interest. |
| Census and Statistics. | Legal Tender. |
| Militia and Military and Naval Service. | Bankruptcy. |
| Civil Service. | Patents. |
| Lighthouses, Buoys, &c. | Copyrights. |
| Navigation and Shipping. | Indians. |
| Quarantine and Marine Hospitals. | Naturalization. |
| Sea Coast and Inland Fisheries. | Marriage and Divorce. |
| Inter-provincial Ferries, and with | Criminal Law. |
| Foreign Countries. | Penitentiaries. |
| Currency and Coinage. | |

64. The administration of public affairs is at present divided into the following thirteen departments, viz. : Finance, Justice, Administration of public affairs.

Public Works, Railways and Canals, Militia and Defence, Customs, Agriculture, Post Office, Marine and Fisheries, Inland Revenue, Interior, Indian Affairs and Department of Secretary of State, which includes the Department of Public Printing and Stationery. By a Bill which has been introduced into the House of Commons during the present Session, it is proposed to make the Geological Survey, which has been hitherto a branch of the Department of the Interior, a separate Department under a Deputy Head. Provision has been made by legislation for the amalgamation of the Departments of Customs and Inland Revenue, the new Department to be known as that of Trade and Commerce, presided over by a Minister, designated accordingly, while in the place of the present Ministers of Customs and Inland Revenue two Comptrollers will be appointed, who shall vacate their offices on any change of Government, but shall not, necessarily, have seats in the Cabinet. This arrangement, however, has not yet been carried into effect. Each Department is presided over by a Minister, who may be a member of either the Senate or the House of Commons.

Provincial
Legisla-
tures

65. The Lieutenant-Governors of the several Provinces are appointed by the Governor General. The forms of the Legislatures vary in the different Provinces. Quebec, Nova Scotia, New Brunswick and Prince Edward Island each has two Chambers (a Legislative Council and a Legislative Assembly), and a responsible Ministry. In Ontario, Manitoba and British Columbia there is only one Chamber (the Legislative Assembly), and a responsible Ministry. In Prince Edward Island the members of the Council are elected; in Quebec, Nova Scotia and New Brunswick they are appointed for life by the Lieutenant-Governor. In the North-West Territories there is a Legislative Assembly, composed of twenty-two elected members, and three legal experts, appointed by the Governor General. There is not yet a responsible Ministry. The fol-

lowing a
Legislatu

Prince Edward
Nova Scotia
New Brunswick
Quebec.
Ontario.
Manitoba ...
British Colum
The Territor

66. The
legislate o
taxation
ment and
ment of
licenses, le
in the Pro
generally
ince.

67. The
cial Assen
vary acco
determine

68. An
this count
giance bef
the same
become e
alien wom
a natural

Following are the numbers of the members of the Provincial Legislatures :—

LEGISLATURES.	Legislative Council.	Legislative Assembly.
Prince Edward Island.....	13	30
Nova Scotia.....	17	38
New Brunswick.....	17	41
Quebec.....	24	65
Ontario.....		90
Manitoba.....		35
British Columbia.....		25
The Territories.....		25

66. The Provincial Legislatures have the exclusive right to legislate on such matters as: the Constitution of the Province, taxation and raising money for provincial purposes, management and sale of provincial lands, establishment and management of prisons, hospitals, asylums, municipal institutions, licenses, local works and undertakings, property and civil rights in the Province, the administration of justice, education, and generally all matters of a local or private nature in the Province.

Authority of Provincial Legislatures.

67. The qualifications for voters at elections for the Provincial Assemblies are determined by the several Legislatures, and vary accordingly. In the North-West Territories they are determined by the Dominion Parliament.

Voters at Provincial elections.

68. Any person, an alien, who has resided for three years in this country can, after taking the oath of residence and allegiance before a judge, commissioner or magistrate, and having the same registered, obtain a certificate of naturalization, and become entitled to the privileges of a British subject. An alien woman when married to a British subject becomes thereby a naturalized British subject.

Naturalization.

Governors General of the Dominion.

69. The following is a list of the Governors General of Canada since Confederation, with the dates of their respective appointments:—

GOVERNORS GENERAL OF CANADA SINCE 1867.

NAME.	Date of Appointment.	Date of Assumption of office.
The Rt. Hon. Viscount Monck, G.C.M.G.....	June 1, 1867..	July 1, 1867
The Rt. Hon. Lord Lisgar, G. C. M. G. (Sir John Young).....	Dec. 29, 1868..	Feb. 2, 1869
The Rt. Hon. the Earl of Dufferin, K.P., K.C.B., G.C.M.G.....	May 22, 1872..	June 25, 1872
The Rt. Hon. the Marquis of Lorne, K.T., G.C.M.G., P.C., &c.....	Oct. 5, 1878..	Nov. 25, 1878
The Most Hon. the Marquis of Lansdowne, G.C.M.G., &c.....	Aug. 18, 1883..	Oct. 23, 1883
The Rt. Hon. Lord Stanley of Preston, G.C.B.....	May 1, 1888..	June 11, 1888

Members of Dominion Government and Privy Council.

70. The next tables give the names of the present members of the Dominion Government, arranged according to precedence, and of the members of the Privy Council, and the dates of the opening and closing of each Session composing the different Parliaments since Confederation.

DOMINION OF CANADA.

SEAT OF GOVERNMENT—OTTAWA.

GOVERNOR GENERAL, THE RT. HON. LORD STANLEY OF PRESTON, G.C.B.

PRIVY COUNCIL.

1st January, 1890.

Premier and Minister of Railways and Canals	Rt. Hon. Sir John A. Macdonald, G.C.B.
Minister of Public Works.....	Hon. Sir Hector L. Langevin, K.C.M.G., C.B.
“ Customs.....	“ Mackenzie Bowell.
“ Militia.....	“ Sir A. P. Caron, K.C.M.G.
“ Agriculture.....	“ John Carling.
“ Inland Revenue.....	“ John Costigan.
Without Portfolio.....	“ Frank Smith.
Secretary of State.....	“ J. A. Chapleau.
Minister of Justice.....	“ Sir J. S. D. Thompson, K.C.M.G.

Without Minister of
“
“
General Postmaster
President
The a

MEMBER

Sir Samuel
Sir Alexander
Wm. Mc
Sir Wm. F
Sir Adams
Peter Mitc
Sir Alexander
Sir Edward
James Cox
Theodore
Hugh Mac
Alexander
Sir Antoine
Edward B
Sir Richard
David Lait
Donald Al
Thomas C
Télesphore
Félix Geoff
William B
David Mill
Toussaint
Richard W
Charles A.
Wilfred L
Alfred G.
James Mc
Louis F. R
Louis F. G
Robert Du
Sir David
Sir Charles
A. W. Mc
Clerk of
Members

Without Portfolio.....	" John J. C. Abbott.
Minister of Finance.....	" Geo. E. Foster.
" Marine and Fisheries.....	" Chas. H. Tupper.
" the Interior, and Superintendent	
General of Indian Affairs.....	" Edgar Dewdney.
Postmaster-General.....	" John G. Haggart.
President of the Council.....	" C. C. Colby.

The above form the Cabinet.

MEMBERS OF THE PRIVY COUNCIL, NOT NOW MEMBERS OF THE CABINET.

- 1, 1867 Sir Samuel Leonard Tilley, K.C.M.G., C.B., Lieutenant-Governor of New Brunswick.
 2, 1869 Sir Alexander Tilloch Galt, G.C.M.G., C.B.
 Wm. McDougall, C.B.
 25, 1872 Sir Wm. Pearce Howland, K.C.M.G., C.B.
 Sir Adams George Archibald, K.C.M.G.
 25, 1878 Peter Mitchell.
 Sir Alexander Campbell, K.C.M.G., Lieutenant-Governor of Ontario.
 23, 1883 Sir Edward Kenny.
 11, 1888 James Cox Aikens.
 Theodore Robitaille.
 Hugh Macdonald.
 Alexander Mackenzie.
 Sir Antoine Aimé Dorion (Chief Justice, Quebec).
 Edward Blake.
 Sir Richard J. Cartwright, K.C.M.G.
 David Laird.
 Donald Alexander Macdonald.
 Thomas Coffin.
 Telesphore Fournier (Judge).
 William Ross.
 Félix Geoffrion.
 William B. Vail.
 David Mills.
 Toussaint Lafamme.
 Richard William Scott.
 Charles A. P. Pelletier, C.M.G.
 Wilfred Laurier.
 Alfred G. Jones.
 James McDonald (Chief Justice, Nova Scotia).
 Louis F. R. Masson.
 Louis F. G. Baby (Judge).
 Robert Duncan Wilmot.
 Sir David L. Macpherson, K.C.M.G.
 Sir Charles Tupper, Bart., G.C.M.G. (High Commissioner).
 A. W. McLelan, (Lieutenant Governor of Nova Scotia).
 Clerk of the Council, John Joseph McGee.
 Members of the Privy Council are styled "Honourable," and for life.

DOMINION PARLIAMENTS SINCE 1867.

NO. OF PARLIAMENTS.	Sessions.	Date of		
		Opening.	Prorogation.	Dissolution.
1st Parliament	*1st	Nov. 6, 1867.	May 22, 1868.	} July 8, 1872.
	2nd	April 15, 1869.	June 22, 1869.	
	3rd	Feb. 15, 1870.	May 12, 1870.	
	4th	" 15, 1871.	April 14, 1871.	
	5th	April 11, 1872.	June 14, 1872.	
2nd Parliament	+1st	March 5, 1873.	Aug. 13, 1873.	} Jan. 2, 1874.
	2nd	Oct. 23, 1873.	Nov. 7, 1873.	
3rd Parliament	1st	March 26, 1874.	May 26, 1874.	} Aug. 17, 1878.
	2nd	Feb. 4, 1875.	April 8, 1875.	
	3rd	" 10, 1876.	" 12, 1876.	
	4th	" 8, 1877.	" 28, 1877.	
	5th	" 7, 1878.	May 10, 1878.	
4th Parliament	1st	Feb. 13, 1879.	May 15, 1879.	} May 18, 1882.
	2nd	" 12, 1880.	" 7, 1880.	
	3rd	Dec. 9, 1880.	March 21, 1881.	
	4th	Feb. 9, 1882.	May 17, 1882.	
5th Parliament	1st	Feb. 8, 1883.	May 25, 1883.	} Jan. 15, 1887.
	2nd	Jan. 17, 1884.	April 8, 1884.	
	3rd	" 29, 1885.	July 20, 1885.	
	4th	Feb. 25, 1886.	June 2, 1886.	
6th Parliament	1st	April 13, 1887.	June 23, 1887.	
	2nd	Feb. 23, 1888.	May 22, 1888.	
	3rd	Jan. 31, 1889.	" 2, 1889.	
	4th	" 16, 1890.	" 16, 1890.	

*Adjourned from 21st December, 1867, to 12th March, 1868, to allow the Local Legislatures to meet. †Adjourned 23rd May till 13th August.

Duration
of Parlia-
ment.

71. It will be seen that there have been five complete Parliaments and three Sessions of the sixth since Confederation. The first Parliament was the longest one, and the second was the shortest. The average length of each Session has been 87 days, or about 12 weeks. The longest Session was in 1885, viz., 24 weeks, 4 days, and the next longest was in 1890, viz., 17 weeks, 1 day. The shortest Session was in 1873, and only lasted 2 weeks and 1 day.

Ministries
since 1867.

72. There have only been two changes of Government and three Ministries since Confederation, and with the exception of

from 7th
Macdona

73. In
Minister
exclusive
Session t.

74. Th
time com
ments:—

LIST

Off

Premier
Minister of
Attorney-Gen.

Minister of I

Minister of F

Minister of
Defence ..

Minister of C

Minister of A

Postmaster-G

Minister of
Fisheries.
Minister of
enue.....

Minister of I

from 7th November, 1873, to 17th October, 1878, Sir John A. Macdonald has been in power during the whole period.

73. In 1879 a Bill was passed dividing the office of the Minister of Public Works, the new Department assuming exclusive control of Railways and Canals; and in the same Session the office of Receiver-General was abolished.

74. The following are the names of members from time to time composing the Ministries, with the dates of their appointments:—

LIST OF MEMBERS OF THE SEVERAL MINISTRIES SINCE CONFEDERATION.

FIRST MINISTRY.

Office.	Name.	Date of Appointment.
Premier	Rt. Hon. Sir John A. Macdonald, G.C.B.	July 1, 1867
Minister of Justice and Attorney-General	Rt. Hon. Sir John A. Macdonald, G.C.B.	July 1, 1867
Minister of Finance	Hon. Sir A. T. Galt	July 1, 1867
	“ Sir John Rose	Nov. 30, 1867
	“ Sir Francis Hincks	Oct. 9, 1869
	“ Sir S. L. Tilley	Feb. 22, 1873
Minister of Public Works	Hon. W. McDougall	July 1, 1867
	“ Sir Hector Langevin	Dec. 9, 1869
Minister of Militia and Defence	Hon. Sir George E. Cartier	July 1, 1867
	“ Hugh McDonald	“ 1, 1873
Minister of Customs	Hon. Sir S. L. Tilley	July 1, 1867
	“ Sir Charles Tupper	Feb. 22, 1873
Minister of Agriculture	Hon. J. C. Chapais	July 1, 1867
	“ C. Dunkin	Nov. 16, 1869
	“ J. H. Pope	Oct. 25, 1871
Postmaster-General	Hon. Sir A. Campbell	July 1, 1867
	“ John O'Connor	“ 1, 1873
Minister of Marine and Fisheries	Hon. Peter Mitchell	July 1, 1867
Minister of Inland Revenue	Hon. W. P. Howland	July 1, 1867
	“ A. Morris	Nov. 16, 1869
	“ Sir Charles Tupper	July 2, 1872
	“ John O'Connor	Mar. 4, 1873
	“ T. M. Gibbs	July 1, 1873
Minister of Interior	Hon. Sir A. Campbell	July 1, 1873

LIST OF MEMBERS OF THE SEVERAL MINISTRIES SINCE
CONFEDERATION—Continued.

FIRST MINISTRY—Concluded.

Office.	Name.	Date of Appointment.
President of Council.....	Hon. A. J. F. Blair.....	July 1, 1867
	“ Joseph Howe.....	Jan. 30, 1869
	“ Ed. Kenny.....	Nov. 16, 1869
	“ Sir Charles Tupper.....	June 21, 1870
	“ John O'Connor.....	July 2, 1872
Receiver-General.....	“ Hugh McDonald.....	June 14, 1873
	Hon. Ed. Kenny.....	July 1, 1867
	“ J. C. Chapais.....	Nov. 16, 1869
Secretary of State.....	“ Theodore Robitaille.....	Jan. 30, 1873
	Hon. Sir Hector Langevin.....	July 1, 1867
Secretary of State for the Provinces.....	“ J. C. Aikins.....	Dec. 9, 1869
	Hon. A. G. Archibald.....	July 1, 1867
Without office.....	“ Joseph Howe.....	Nov. 16, 1869
	“ T. M. Gibbs.....	June 14, 1873
	Hon. J. C. Aikins.....	Nov. 16, 1869

The Ministry resigned on 6th November, 1873.

SECOND MINISTRY.

Premier.....	Hon. Alexander Mackenzie.....	Nov. 7, 1873
Minister of Public Works	do do.....	do 7, 1873
Minister of Justice and Attorney-General.....	Hon. A. Aimé Dorion.....	Nov. 7, 1873
Minister of Finance.....	“ Téléphore Fournier.....	July 8, 1874
	“ Edward Blake.....	May 19, 1875
	“ Rodolphe Laflamme.....	June 8, 1877
Minister of Militia and Defence.....	Hon. Sir Richard Cartwright.....	Nov. 7, 1873
Minister of Customs.....	Hon. Wm. Ross.....	Nov. 7, 1873
	“ Wm. B. Vail.....	Sept. 30, 1874
	“ A. G. Jones.....	Jan. 21, 1878
Minister of Agriculture..	Hon. Isaac Burpee.....	Nov. 7, 1873
Postmaster-General.....	“ L. Letellier de St. Just.....	do 7, 1873
	“ C. A. P. Pelletier.....	Jan. 26, 1877
	Hon. Donald A. Macdonald.....	Nov. 7, 1873
Minister of Marine and Fisheries.....	“ Téléphore Fournier.....	May 19, 1875
	“ Lucius S. Huntingdon.....	Oct. 9, 1875
	Hon. Albert J. Smith.....	Nov. 7, 1873

LIST OF MEMBERS OF THE SEVERAL MINISTRIES SINCE
CONFEDERATION—*Continued.*

SECOND MINISTRY—*Concluded.*

Office.	Name.	Date of Appointment.
Minister of Inland Revenue.....	Hon. Telesphore Fournier.....	Nov. 7, 1873
	" Félix Geoffron.....	July 8, 1874
	" Rodolphe Lafiamme.....	Nov. 9, 1876
	" Joseph Cauchon.....	June 8, 1877
Minister of Interior.....	" Wilfrid Laurier.....	Oct. 8, 1877
	Hon. David Laird.....	Nov. 7, 1873
President of Council.....	" David Mills.....	Oct. 24, 1876
	Hon. L. S. Huntingdon.....	Jan. 20, 1874
	" J. E. Cauchon.....	Dec. 7, 1875
Receiver-General.....	" Edward Blake.....	June 8, 1877
	Hon. Thomas Coffin.....	Nov. 7, 1873
Secretary of State.....	Hon. David Christie.....	Nov. 7, 1873
	" R. W. Scott.....	Jan. 9, 1874
Without Office.....	Hon. Edward Blake.....	Nov. 7, 1873
	" R. W. Scott.....	" 7, 1873

The Ministry resigned on 16th October, 1878.

THIRD MINISTRY.

Premier.....	Right Hon. Sir J. A. Macdonald.....	Oct. 17, 1878
Minister of Justice and Attorney-General.....	Hon. James McDonald.....	Oct. 17, 1878
	" Sir Alexander Campbell.....	May 20, 1881
	" Sir J. S. D. Thompson.....	Sept. 25, 1885
Minister of Finance.....	Hon. Sir S. L. Tilley.....	Oct. 17, 1878
	" A. W. McLelan.....	Dec. 10, 1885
	" Sir Charles Tupper.....	Jan. 27, 1887
	" Geo. E. Foster.....	May 29, 1888
Minister of Public Works	Hon. Sir Charles Tupper.....	Oct. 17, 1878
	" Sir Hector Langevin.....	May 20, 1879
Minister of Railways and Canals.....	Hon. Sir Charles Tupper.....	May 20, 1879
	" Jno. H. Pope.....	Sept. 25, 1885
	Right Hon. Sir J. A. Macdonald.....	Nov. 28, 1889
Minister of Militia and Defence.....	Hon. L. F. R. Masson.....	Oct. 19, 1878
	" Sir Alexander Campbell.....	Jan. 16, 1880
	" Sir J. P. R. A. Caron.....	Nov. 8, 1880
Minister of Customs.....	Hon. Mackenzie Bowell.....	Oct. 19, 1878
Minister of Agriculture..	Hon. J. H. Pope.....	Oct. 17, 1878
	" John Carling.....	Sept. 25, 1885

LIST OF MEMBERS OF THE SEVERAL MINISTRIES SINCE
CONFEDERATION—*Concluded.*THIRD MINISTRY—*Concluded.*

Office.	Name.	Date of Appointment.
Postmaster-General	Hon. Sir H. L. Langevin	Oct. 19, 1878
	" Sir A. Campbell	May 20, 1879
	" John O'Connor	Jan. 16, 1880
	" Sir A. Campbell	Nov. 8, 1880
	" John O'Connor	May 20, 1881
	" John Carling	" 23, 1882
	" Sir A. Campbell	Sept. 25, 1885
	" A. W. McLelan	Jan. 17, 1887
Minister of Marine and Fisheries	" John G. Haggart	Aug. 3, 1888
	Hon. J. C. Pope	Oct. 19, 1878
	" A. W. McLelan	July 10, 1882
	" G. E. Foster	Dec. 10, 1885
Minister of Inland Revenue	" C. H. Tupper	May 31, 1888
	Hon. L. F. G. Baby	Oct. 26, 1878
	" J. C. Aikens	Nov. 8, 1880
Minister of Interior	" John Costigan	May 23, 1882
	Right Hon. Sir John A. Macdonald	Oct. 17, 1878
	Hon. Sir D. L. Macpherson	" 17, 1883
	" Thomas White	Aug. 5, 1885
President of Council	" Edgar Dewdney	" 3, 1888
	Hon. John O'Connor	Oct. 17, 1878
	" L. F. R. Masson	Jan. 16, 1880
	" Joseph E. Mousseau	Nov. 8, 1880
	" A. W. McLelan	May 20, 1881
	Right Hon. Sir John A. Macdonald	Oct. 17, 1883
Receiver-General	Hon. C. C. Colby	Nov. 28, 1889
	Hon. Sir Alex. Campbell	Nov. 8, 1878
Secretary of State	Hon. J. C. Aikens	Oct. 19, 1878
	" John O'Connor	Nov. 8, 1880
	" Joseph Mousseau	May 20, 1881
	" J. A. Chapleau	July 29, 1882
Without Office	Hon. R. D. Wilnot	Nov. 8, 1878
	" Sir D. L. Macpherson	Feb. 11, 1880
	" Frank Smith	July 29, 1882
	" J. J. C. Abbott	May 13, 1887

75. Th
in alphab
severallyT.
SPEAKER

Senat

The Hon

Abbott, Jno
Alexander, G
Allan, Georg
Almon, Will
Arcibald, T
Armand, Jos
Baillargeon,
Bellerose, Jo
Bolduc, Jose
Botsford, Ar
Boucherville,
Boulton, Cha
Boyd, John
Casgrain, Ch
Chaffers, Wil
Clemow, Fra
Cochrane, M
De Blois, P.
Dever, Jame
Dickey, Rob
Drummond,
Flint, Billa.
Girard, Marc
Glasier, Joh
Gowan, Jame
Grant, Robert
Guévremont,
Haythorne, B
Howlan, Geo
Kaulbach, H
Lacoste, Alex
Leonard, Eli
Lewin, Jame
Lougheed, J
McCallum, L
McLelan, Ab
McDonald, V
McInnis, Tho
McKay, Tho
McKindsey,

75. The following is a list of the members of the Senate, Members in alphabetical order, giving also the names of the districts they severally represent : Senate 1890.

THE SENATE OF THE DOMINION OF CANADA, 1890.

SPEAKER—HON. GEO. W. ALLAN.

CLERK—E. J. LANGEVIN.

	Senators.	Designation.		Senators.	Designation.
	The Honourable			The Honourable	
19, 1878	Abbott, Jno. J. C.	Inkerman.		McMillan, Donald.....	Alexandria.
20, 1879	Alexander, George.....	Woodstock.		Macdonald, William J..	Victoria City.
16, 1880	Allan, George W.....	York.		Macfarlane, Alex.	Wallace.
8, 1880	Almon, William J.	Jr. M. Halifax.		MacInnes, Donald.....	Burlington.
20, 1881	Arci.bald, Thomas D....	North Sydney.		Maclaren, Peter.....	Perth.
23, 1882	Armand, Joseph F.....	Repentigny.		Macpherson, Sir David.	Saugeen.
25, 1885	Baillargeon, Pierre.....	Stadacona.		Masson, Louis F. R.....	Mille Isles.
17, 1887	Bellerose, Joseph H....	De Lanaudière.		Merner, Samuel.....	Hamburg.
3, 1888	Bolduc, Joseph.....	Laizon.		Miller, William.....	Richmond.
	Botsford, Amos E.....	Sackville.		Montgomery, Donald...	Park Corner.
19, 1878	Boucherville, C. E. B. de	Montarville.		Murphy, J.....	Victoria.
10, 1880	Boulton, Chas. A.....	Shell River.		Odell, William H.....	Rockwood.
31, 1888	Boyd, John.....	Jr. M. St. John.		O'Donohoe, John.....	Erie.
	Casgrain, Charles E.....	Windsor.		Ogilvie, Alexander W...	Alma.
17, 1878	Chaffers, William H....	Rougemont.		Pâquet, Anselme H....	La Vallière.
17, 1883	Clemow, Francis.....	Jr. M. Ottawa.		Pelletier, C. A. P.....	G. andville.
5, 1885	Cochrane, Matthew H...	Wellington.		Perley, W. D.....	Wolsley.
3, 1888	De Blois, P. A.....	La Salle.		Poirier, Pascal.....	Acadie.
	Dever, James.....	Sr. M. St. John.		Power, Lawrence G.....	Sr. M. Halifax.
17, 1878	Dickey, Robert B.....	Amherst.		Price, Evans Jno.....	Laurentides.
16, 1880	Drummond, Geo. A.....	Kennebec.		Prowse, Sam.....	Murray.
8, 1880	Flint, Billa.....	Trent.		Read, Robert.....	Quinté.
20, 1881	Girard, Marc A.....	St. Boniface.		Reesor, David.....	King's.
17, 1883	Glasier, John.....	Sunbury.		Reid, James.....	Cariboo.
28, 1899	Gowan, James R.....	Barrie.		Robitaille, Théodora...	Gulf.
	Grant, Robert P.....	Pictou.		Ross, J. J.....	De la Durantaye.
8, 1878	Guévremont, Jean B....	Sorel.		Sanford, William E....	Jr. M. Hamilton.
	Haythorne, Robert P....	Queen's County.		Scott, Richard W.....	Sr. M. Ottawa.
19, 1878	Howlan, George W.....	Alberton.		Smith, Frank.....	Toronto.
8, 1880	Kaulbach, Henry A. N...	Lunenburg.		Stevens, Gardner G....	Bedford.
20, 1881	Lacoste, Alexandre.....	De Lorimier.		Sullivan, Michael.....	Kingston.
29, 1882	Leonard, Elijah.....	London.		Sutherland, John.....	Kildonan.
	Lewin, James D.....	St. John.		Thibaudeau, Jos. R....	Rigaud.
8, 1878	Lougheed, Jas. A.....	Calgary.		Vidal, Alexander.....	Sarnia.
11, 1880	McCallum, Lachlan.....	Monck.		Wark, David.....	Fredericton.
29, 1882	McLelan, Abner R.....	Hopewell.		Niagara.
13, 1887	McDonald, William.....	Cape Breton.		Shawinigan.
	McInnis, Thomas R.....	N. Westminster.		Bathurst.
	McKay, Thomas.....	Colchester.		Midland.
	McKindsey, George C....	Milton.		De Salabery.

Members
of the
House of
Commons,
1890.

76. The following is a list of the Members of the House of Commons, with their constituencies arranged in alphabetical order:—

THE HOUSE OF COMMONS OF THE DOMINION OF CANADA, 1890.
SPEAKER—HON. JOSEPH ALDERIC OULMET. CLERK—JOHN GEORGE BOURINOT.

Constituencies.	Names of Members.	Constituencies.	Names of Members.
Addington.....	Bell, John W.	Durham, E. R..	Ward, Henry A.
Albert.....	Weldon, Richard C.	Durham, W. R..	Blake, Hon. Edward.
Alberta.....	Davis, Donald W.	Elgin, E. R.....	Wilson, John H.
Algoma.....	Dawson, Simon J.	Elgin, W. R.....	Casey, George E.
Annapolis.....	Mills, John B.	Essex, N. R.....	Patterson, James C.
Antigonish.....	Thompson, Hon. Sir J.	Essex, S. R.....	Brien, James.
Argenteuil.....	Wilson, James C.	Frontenac....	Kirkpatrick, Hon. G. A.
Assiniboia, E.....	Dewdney, Hon. E.	Gaspé.....	Joncas, L. Z.
Assiniboia, W.....	Davin, Nicholas F.	Glengarry.....	Purcell, Peter.
Bagot.....	Dupont, Flavien.	Gloucester....	Burns, Kennedy F.
Beauce.....	Godbout, Joseph.	Grenville, S. R.	Shanly, Walter.
Beauharnois.....	Bergeron, Joseph G. H.	Grey, E. R.....	Sproule, Thomas S.
Bellechasse.....	Amyot, Guillaume.	Grey, N. R.....	Masson, James.
Berthier.....	Beausoleil, Cléophas.	Grey, S. R.....	Landerkin, George.
Bonaventure.....	Riopel, Louis J.	Guysborough..	Kirk, John A.
Bothwell.....	Mills, Hon. David.	Haldimand....	Montagne, W. H.
Brant, W. R.....	Somerville, James.	Halifax.....	Jones, Hon. Alfred G.
Brant, S. R.....	Paterson, William.	Halifax.....	Kenny, Thomas E.
Brockville.....	Wood, John F.	Halton.....	Waldie, J.
Brome.....	Fisher, Sydney A.	Hamilton.....	Brown, Adam.
Bruce, E. R.....	Cargill, Henry.	Hamilton.....	McKay, Alexander.
Bruce, N. R.....	McNeill, Alexander.	Hants.....	Putnam, Alfred.
Bruce, W. R.....	Rowand, James.	Hastings, E. R.	Burdett, Samuel B.
Cape Breton..	McDougall, Hector F.	Hastings, N. R.	Bowell, Hon. Mackenzie
Cardwell.....	McKee, David.	Hastings, W. R.	Corby, Henry.
Carleton (N.B.)	White, R. S.	Hochelaga.....	Desjardins, Alphonse.
Carleton (Ont.)	Hale, Frederick H.	Huntingdon....	Scriver, Julius.
Carleton (Ont.)	Dickinson, George L.	Huron, E. R.....	Macdonald, Peter.
Cariboo.....	Barnard, Frank S.	Huron, S. R.....	McMillan, John.
Chambly.....	Préfontaine, Raymond.	Huron, W. R.....	Porter, Robert.
Champlain.....	Montplaisir, H.	Iberville.....	Béchar, François.
Charlevoix.....	Cimon, Simon X.	Inverness.....	Cameron, Hugh.
Charlotte.....	Gillmor, Arthur H.	Jacques Cartier.	Girouard, Désiré.
Chateauguay....	Holtton, Edward.	Joliette.....	Hilaire, N.
Chicoutimi and		Kamouraska...	Dessaint, Alexis.
Saguenay.....	Couture, Paul.	Kent (N.B.)....	
Colchester.....	Archibald, Hon. Sir A. G.	Kent (Ont.)....	Campbell, A.
Compton.....	Pope, Rufus Henry.	King's (N.B.)...	Foster, Hon. George E.
Cornwall and		King's (N.S.)...	Borden, Frederick W.
Stormont.....	Bergin, Darby.	King's (P.E.I.)	McIntyre, Peter A.
Cumberland.....	Dickey, Arthur A.	Kingston.....	Robertson, James E.
Digby.....	Jones, Herbert L.	Kingston.....	Macdonald, Rt. Hon.
Dorchester.....	Chouinard, Honoré J.	Lambton, E. R.	Sir John A.
Drummond and		Lambton, W. R.	Moncrieff, George.
Arthabaska....	Lavergne, Joseph.	Lanark, N.R....	Lister, James F.
Dundas.....	Hickey, Charles E.	Lanark, N.R....	Jamieson, Joseph.

Constituenc

Lanark, S. R.
Laprairie...
L'Assomption
Laval.....
Leeds and G.
ville, N. R.
Leeds, S. R.
Lennox.....
Lévis.....
Lincoln and N.
gara.....
Lisgar.....
L'Islet.....
London.....
Lothbinière...
Lunenburg...
Marquette...
Maskinongé...
Megantic.....
Middlesex, E.
Middlesex, N.
Middlesex, S.
Middlesex, W.
Missisquoi...
Monck.....
Montcalm...
Montmagny...
Montmorency
Montreal Cen
Montreal East
Montreal Wes
Muskoka...
Napierville...
N. Westminst
Nicolet.....
Norfolk, N. R.
Norfolk, S. R.
Northumberla
(N. B.).....
Northumberla
(Ont.), E. R.
Northumberla
(Ont.), W. R.
Ontario, N. R.
Ontario, S. R.
Ontario, W. R.
Ottawa (City).
Ottawa (Count
Oxford, N. R.
Oxford, S. R.
Peel.....
Perth, N. R.
Perth, S. R....

THE HOUSE OF COMMONS—Continued.

Constituencies.	Names of Members.	Constituencies.	Names of Members.
Lanark, S. R.	Haggart, Hon. John G.	Peterboro', E. R.	Lang, John.
Laprairie	Doyon, Cyrille.	Peterboro', W. R.	Stevenson, James.
L'Assomption	Gauthier, Joseph.	Pictou	Tupper, Hon. Charles H.
Laval	Quimet, Hon. Joseph A.	Pontiac	McDougald, John.
Leeds and Grenville, N. R.	Ferguson, Charles F.	Portneuf	Bryson, John.
Leeds, S. R.	Taylor, George.	Prescott	De St. George, J. E. A.
Lennox	Wilson, Uriah.	Prince (P. E. I.)	Labrosse, Simon.
Lévis	Guay, Pierre M.	Prince Edward	Perry, Stanislaus F.
Lincoln and Niagara		Provencher	Yeo, James.
Lisgar	Ross, Arthur W.	Quebec, Centre	Platt, John M.
L'Islet	Casgrain, Philippe B.	Quebec, East	LaRivière, A. A. C.
London	Carling, Hon. John.	Quebec, West	Langelier, François.
Lothbinière	Rinfret, Côme I.	Quebec (County)	Laurier, Hon. Wilfrid.
Lunenburg	Eisenhauer, James D.	Queen's (N. B.)	McGreevy, Hon. Thos.
Marquette	Watson, Robert.	Queen's (N. S.)	Caron, Hon. Sir A. P.
Maskinongé	Coulombe, Charles J.	Queen's (P. E. I.)	Baird, George F.
Megantic	Turcot, George.	Renfrew, N. R.	Freeman, Joshua N.
Middlesex, E. R.	Marshall, Joseph H.	Renfrew, S. R.	Davies, Louis H.
Middlesex, N. R.	Coughlin, Timothy.	Restigouche	Welsh, William.
Middlesex, S. R.	Armstrong, James.	Richelieu	White, Peter.
Middlesex, W. R.	Roome, William F.	Richmond (N. S.)	Ferguson, John.
Missisquoi	Meigs, David B.	Richmond and Wolfe (Que.)	Moffat, George.
Monck	Boyle, Arthur.	Rimouski	Massue, Joseph A.
Montcalm	Thérien, Oloüs.	Rouville	Flynn, Edmund F.
Montmagny	Choquette, P. A.	Russell	
Montmorency	Langelier, Charles.	St. Hyacinthe	
Montreal Centre	Curran, John J.	St. John (N. B.), City	Ives, William B.
Montreal East	Lepine, A. T.	St. John (N. B.), City, County	Fiset, J. B. R.
Montreal West	Smith, Sir Donald A.	St. John (Que.)	Gigault, George A.
Muskoka	O'Brien, William E.	St. Maurice	Edwards, W. C.
Napierville	Ste. Marie, Louis.	Saskatchewan	Bernier, Michel E.
N. Westminster		Selkirk	
Nicolet	Boisvert, F.	Shefford	Ellis, John V.
Norfolk, N. R.	Charlton, John.	Shelburne	Skinner, Charles N.
Norfolk, S. R.	Tisdale, David.	Sherbrooke	Weldon, Charles W.
Northumberland (N. B.)	Mitchell, Hon. Peter.	Simcoe, E. R.	Bourassa, François.
Northumberland (Ont.), E. R.	Cochrane, Edward.	Simcoe, N. R.	Desaulniers, F. S. L.
Northumberland (Ont.), W. R.		Simcoe, S. R.	Macdowall, D. H.
Ontario, N. R.	Guillet, George.	Soulanges	Daly, Thomas M.
Ontario, S. R.	Madill, Frank.	Stanstead	Audet, Antoine.
Ontario, W. R.	Smith, William.	Sunbury	Laurie, John W.
Ottawa (City)	Edgar, James, D.	Temiscouata	Hall, Robert N.
Ottawa (County)	Robillard, Honoré.	Terbonne	Cook, H. H.
Oxford, N. R.	Mackintosh, Charles H.	Three Rivers	McCarthy, Dalton.
Oxford, S. R.	Wright, Alonzo.	Toronto, Centre	Tyrwhitt, Richard.
Peel	Sutherland, James.	Toronto, East	Bain, James W.
Perth, N. R.	Cartwright, Hon. Sir R.	Toronto, West	Colby, Hon. Charles C.
Perth, S. R.	McCulla, William A.	Two Mountains	Wilmot, jr. Robert D.
	Hesson, Samuel R.		Grandbois, Paul E.
	Trow, James.		Chapleau, Hon. J. A.
			Langévin, Hon. Sir H. L.
			Cockburn, George R. R.
			Small, John.
			Denison, Frederick C.
			Daoust, Jean B.

THE HOUSE OF COMMONS—*Concluded.*

Constituencies.	Names of Members.	Constituencies.	Names of Members.
Vancouver Isl'd.	Gordon, David W.	Wellington, N.R.	McMullen, James.
Vaudreuil	McMillan, Hugh.	Wellington, S.R.	Innes, James.
Verchères	Geoffrion, Hon. Félix.	Wentworth, N.R.	Bain, Thomas.
Victoria (B.C.)	Prior, Edward G.	Wentworth, S.R.	Carpenter, F. W.
	Earle, Thomas.	Westmoreland . .	Wood, Josiah.
Victoria (N.B.)..	Costigan, Hon. John.	Winnipeg	Scarth, William B.
Victoria (N.S.)..	McDonald, John A.	Yale	Mars, John A.
Victoria (O) N.R.	Barron, John A.	Yamaska	Vanasse, Fabien.
Victoria (O) S.R.		Yarmouth	Lovitt, John.
Waterloo, N.R..	Bowman, Isaac E.	York (N.B.).. . . .	Temple, Thomas.
Waterloo, S.R..	Livingston, James.	York (O.), E.R..	Mackenzie, Hon. A.
Welland	Ferguson, John.	York (O.), N.R..	Mulock, William.
Wellington, C.R.	Semple, Andrew.	York (O.), W.R.	Wallace, N. C.

Lieutenant-Governors and Provincial Legislatures.

77. The following tables give the names of the Lieutenant-Governors of the several Provinces, a list of the Sessions of each Legislative Assembly, with the dates of opening and closing, from the time each Province, respectively, entered Confederation, the names of the present members of each Government, and a list of the members of each Legislative Council and Assembly:—

LIEUTENANT-GOVERNORS OF THE PROVINCES OF CANADA SINCE ADMISSION INTO THE CONFEDERATION.

PROVINCE.	Name.	Date of Appointment.
Ontario	Major-General H. W. Stisted	July 1, 1867
	Hon. W. P. Howland, P.C., C.B.	" 14, 1868
	" John W. Crawford	Nov. 5, 1873
	" D. A. Macdonald, P.C.	May 18, 1875
	" John Beverley Robinson	June 30, 1880
	" Sir Alexander Campbell, K.C.M.G., P.C.	Feb. 8, 1887
Quebec	Hon. Sir N. F. Belleau, Kt.	July 1, 1867
	" Sir N. F. Belleau, Kt.	Jan. 31, 1868
	" René Edouard Caron	Feb. 11, 1873
	" Luc Letellier de St. Just, P.C.	Dec. 15, 1876
	" Théodore Robitaille, P.C.	July 26, 1879
	" L. F. R. Masson, P.C.	Nov. 7, 1884
	" A. R. Angers	Oct. 24, 1887

LIEUTENANT

Pro

Nova Scotia

New Brunswick

Prince Edward

British Columbia

Manitoba

The Territories

LIEUTENANT-GOVERNORS OF THE PROVINCES OF CANADA SINCE
ADMISSION INTO THE CONFEDERATION—*Concluded.*

PROVINCE.	Name.	Date of Appointment.
Nova Scotia.....	Lieut.-General Sir W. F. Williams.....	July 1, 1867
	Major-General Sir C. Hastings Doyle, K.C. M.G.....	Oct. 18, 1867
	Lieut.-General Sir C. Hastings Doyle, K.C. M.G.....	Jan. 31, 1868
	Sir E. Kenny, Kt. (acting).....	May 13, 1870
	Hon. Joseph Howe, P.C.....	1, 1873
	" A. G. Archibald, C.M.G., Q.C., P.C.....	July 4, 1873
	" Matthew Henry Richey.....	" 4, 1883
" A. W. McLelan, P.C.....	" 9, 1888	
New Brunswick.....	Major-General C. H. Doyle.....	July 1, 1867
	Col. F. P. Harding.....	Oct. 18, 1867
	Hon. L. A. Wilmot, D.C.L.....	July 14, 1868
	" S. L. Tilley, C.B.....	Nov. 5, 1873
	" Ed. Barron Chandler, Q.C.....	July 16, 1878
	" Robert Duncan Wilmot, P.C.....	Feb. 11, 1880
" Sir Samuel Leonard Tilley, K.C.M.G. P.C.....	Oct. 31, 1885	
Prince Edward Island...	Hon. W. C. F. Robinson.....	June 10, 1873
	" Sir Robert Hodgson, Kt.....	Nov. 22, 1873
	" Thomas H. Haviland, Q.C.....	July 14, 1879
	" Andrew Archibald Macdonald.....	Aug. 1, 1884
	" Jedediah S. Carvell.....	Sept. 2, 1889
British Columbia.....	Hon. J. W. Trutch.....	July 5, 1871
	" Albert Norton Richards.....	June 27, 1876
	" Clement F. Cornwall.....	" 21, 1881
	" Hugh Nelson.....	Feb. 8, 1887
Manitoba.....	Hon. A. G. Archibald, P.C.....	May 20, 1870
	" Francis Goodschall Johnston.....	April 9, 1872
	" Alex. Morris, P.C.....	Dec. 2, 1872
	" Joseph Ed. Cauchon, P.C.....	Nov. 26, 1877
	" James C. Aikins, P.C.....	Sept. 22, 1882
	" John C. Shultz.....	July 1, 1888
The Territories.....	Hon. A. G. Archibald, P.C.....	May 10, 1870
	" Francis Goodschall Johnston.....	April 9, 1872
	" Alex. Morris, P.C.....	Dec. 2, 1872
	" David Laird, P.C.....	Oct. 7, 1876
	" Edgar Dewdney.....	Dec. 3, 1881
	" Joseph Royal.....	July 1, 1888

PROVINCE OF ONTARIO.

(Entered Confederation, 1st July, 1867.)

SEAT OF GOVERNMENT—TORONTO.

LIEUTENANT-GOVERNOR—HON. SIR ALEXANDER CAMPBELL, K.C.M.G.
EXECUTIVE COUNCIL.

1890.

Attorney-General.....	Hon. Oliver Mowat.
Commissioner of Crown Lands.....	" A. S. Hardy.
" Public Works.....	" C. F. Fraser.
Secretary and Registrar.....	" John M. Gibson.
Treasurer.....	" A. M. Ross.
Minister of Education.....	" G. W. Ross.
Minister of Agriculture.....	" Charles Drury.

LEGISLATURES SINCE 1867.

NO. OF LEGISLATURES.	Ses- sions.	Date of			
		Opening.	Prorogation.	Dissolution.	
1st Legislature.....	1st.....	Dec. 27, 1867..	Mar. 4, 1868..	} Feb. 25, 1871.	
	2nd.....	Nov. 3, 1868..	Jan. 23, 1869..		
	3rd.....	" 3, 1869..	Dec. 24, 1869..		
	4th.....	Dec. 7, 1870..	Feb. 15, 1871..		
2nd Legislature.....	1st.....	Dec. 7, 1871..	Mar. 2, 1872..	} Dec. 23, 1874.	
	2nd.....	Jan. 8, 1873..	" 29, 1873..		
	3rd.....	" 8, 1874..	" 24, 1874..		
	4th.....	Nov. 12, 1874..	Dec. 21, 1874..		
3rd Legislature.....	1st.....	Nov. 25, 1875..	Feb. 10, 1876..	} April 25, 1879.	
	2nd.....	Jan. 3, 1877..	Mar. 2, 1877..		
	3rd.....	" 9, 1878..	" 7, 1878..		
	4th.....	" 9, 1879..	" 11, 1879..		
4th Legislature.....	1st.....	Jan. 8, 1880..	Mar. 5, 1880..	} Feb. 1, 1883.	
	2nd.....	" 13, 1881..	" 4, 1881..		
	3rd.....	" 12, 1882..	" 10, 1882..		
	4th.....	Dec. 13, 1882..	Feb. 1, 1883..		
5th Legislature.....	1st.....	Jan. 23, 1884..	Mar. 25, 1884..	} Nov. 15, 1886.	
	2nd.....	" 28, 1885..	" 30, 1885..		
	3rd.....	" 28, 1886..	" 25, 1886..		
6th Legislature.....	1st.....	Feb. 10, 1887..	April 23, 1887..	} April 26, 1890.	
	2nd.....	Jan. 26, 1888..	Mar. 23, 1888..		
	3rd.....	" 24, 1889..	" 23, 1889..		
	4th.....	" 30, 1890..	April 7, 1890..		

SPEAKERS

Constituents

Addington.
Algoma, E.
Algoma, W.
Brant, N. R.
Brant, S. R.
Brockville.
Bruce, N. R.
Bruce, S. R.
Bruce, C. R.
Cardwell.
Carleton...
Cornwall.
Stormont.
Dufferin...
Dundas...
Durham, E.
Durham, W.
Elgin, E. R.
Elgin, W. R.
Essex, N. R.
Essex, S. R.
Frontenac...
Glengarry...
Greenville...
Grey, N. R.
Grey, C. R.
Grey, S. R.
Haldimand..
Hamilton...
Hastings, W.
Hastings, E.
Hastings, N.
Huron, E. R.
Huron, S. R.
Huron, W. R.
Kent, E. R.
Kent, W. R.
Kingston...
Lambton, E.
Lambton, W.
Lanark, N. R.
Lanark, S. R.
Leeds...
Lennox...
Lincoln...
London...
Middlesex, E.

The above

LEGISLATIVE ASSEMBLY.

SPEAKER—HON. JACOB BAXTER.

CLERK—CHAS. T. GILMOUR.

Constituencies.	Representatives.	Constituencies.	Representatives.
Addington.....	John Stewart Miller.	Middlesex, N.R.	John Waters.
Algoma, East...	Robert Adam Lyon.	Middlesex, W.R.	Hon. George W. Ross.
Algoma, West...	James Connee.	Monck.....	Richard Harcourt.
Brant, N.R.....	William B. Wood.	Muskoka.....	George F. Marter.
Brant, S.R.....	Hon. Arthur S. Hardy.	Norfolk, S.R....	William Morgan.
Brockville.....	Hon. Chris. F. Fraser.	Norfolk, N.R....	John B. Freeman.
Bruce, N.R.....	John W. S. Biggar.	Northumberland	
Bruce, S.R.....	Hamilton P. O'Connor.	E.R.....	Dr. Wilmoughby.
Bruce, C.R.....	Walter McM. Dack.	Northumberland	
Cardwell.....	William H. Hammell.	W.R.....	Corelli C. Field.
Carleton.....	Geo. Wm. Monk.	Ontario, N.R....	Isaac J. Gould.
Cornwall and		Ontario, S.R....	John Dryden.
Stormont.....	William Mack.	Ottawa.....	Erskine H. Brons. et
Dufferin.....	Falkner C. Stewart.	Oxford, N.R....	Hon. Oliver Mowat.
Dundas.....	J. P. Whitney.	Oxford, S.R....	Angus McKay.
Durham, E.R....	Thomas D. Craig.	Parry Sound....	Samuel Armstrong.
Durham, W.R....	James W. McLaughlin.	Peel.....	Kenneth Chisholm.
Elgin, E.R.....	J. C. Dance.	Perth, N.R.....	George Hess.
Elgin, W.R.....	Andrew B. Ingram.	Perth, S.R.....	Thomas Ballantyne.
Essex, N.R.....	Gaspard Pacaud.	Peterborough,	
Essex, S.R.....	William D. Balfour.	E.R.....	Thomas Blezard.
Frontenac.....	H. Smith.	Peterborough,	
Glengarry.....	James Rayside.	W.R.....	James R. Stratton.
Grenville.....	Frederick J. French.	Prescott.....	Alfred Evanturel.
Grey, N.R.....	David Creighton.	Prince Edward..	John A. Sprague.
Grey, C.R.....	Joseph Forke.	Renfrew, S.R....	John A. McAndrew.
Grey, S.R.....	John Blyth.	Renfrew, N.R....	Thomas Murray.
Haldimand.....	Hon. Jacob Baxter.	Russell.....	Alex. Robillard.
Halton.....	William Kerns.	Simcoe, E.R....	Hon. Charles Drury.
Hamilton.....	Hon. John M. Gibson.	Simcoe, W.R....	Thomas Wylie.
Hastings, W.R..	Gilbert W. Ostram.	Simcoe, C.R....	Orson J. Phelps.
Hastings, E.R..	William P. Hudson.	Toronto.....	Edward F. Clarke.
Hastings, N.R..	Alpheus F. Wood.		Henry E. Clarke.
Huron, E.R....	Thomas Gibson.		John Leys.
Huron, S.R....	Archibald Bishop.	Victoria, E.R....	John Fell.
Huron, W.R....	Hon. Alex. M. Ross.	Victoria, W.R....	John S. Cruess.
Kent, E.R.....	Robert Ferguson.	Waterloo, N.R..	E. W. B. Snyder.
Kent, W.R.....	James Clancy.	Waterloo, S.R..	Isaac Master.
Kingston.....	James H. Metcalfe.	Welland.....	James E. Morin.
Lambton, E.R..	Peter Graham.	Wellington, S.R.	Donald Guthrie.
Lambton, W.R..	Chas. McKenzie.	Wellington, E.R.	Charles Clarke.
Lanark, N.R....	W. C. Caldwell.	Wellington, W.R.	Absalom S. Allan.
Lanark, S.R....	William Lees.	Wentworth, N.R.	James McMahon.
Leeds.....	Robert H. Preston.	Wentworth, S.R.	Nicolas Awrey.
Leumox.....	Walter W. Meacham.	York, E.R.....	George B. Smith.
Lincoln.....	William Garson.	York, W.R.....	John T. Gilmour.
London.....	William R. Meredith.	York, N.R.....	E. L. Davis.
Middlesex, E.R.	Richard Tooley.		

The above Assembly was dissolved on the 26th April, 1890.

PROVINCE OF QUEBEC.

(Entered Confederation, 1st July, 1867.)

SEAT OF GOVERNMENT—QUEBEC.

LIEUTENANT-GOVERNOR—HON. AUGUSTE REAL ANGERS.

EXECUTIVE COUNCIL.

1890.

Premier and President of the Council.	Hon. H. Mercier.
Commissioner of Crown Lands	" G. Duhamel.
Treasurer	" Jos. Shehyn.
Commissioner of Public Works.....	" P. Garneau.
Provincial Secretary.....	" J. E. Robidoux.
Attorney-General	" A. Turcotte.
Commissioner of Agriculture and Colonization	" W. Rhodes.
Member without office.....	" A. Boyer.

LEGISLATURES SINCE 1867.

NO. OF LEGISLATURES.	Sessions.	Date of		
		Opening.	Prorogation.	Dissolution.
1st Legislature	1st	Dec. 27, 1867..	Feb. 24, 1868..	} May 27, 1871.
	2nd	Jan. 20, 1869..	April 5, 1869..	
	3rd.....	Nov. 23, 1869..	Feb. 1, 1870..	
	4th.....	" 3, 1870..	Dec. 24, 1870..	
2nd Legislature.....	1st	Nov. 7, 1871..	Dec. 23, 1871..	} June 7, 1875.
	2nd	" 7, 1872..	" 24, 1872..	
	3rd.....	Dec. 4, 1873..	Jan. 28, 1874..	
	4th.....	" 3, 1874..	Feb. 23, 1875..	
3rd Legislature.....	1st	Nov. 5, 1875..	Dec. 24, 1875..	} March 22, 1878.
	2nd	" 11, 1875..	" 28, 1875..	
	3rd.....	Dec. 19, 1877..	March 9, 1878..	
4th Legislature.....	1st	June 5, 1878..	July 20, 1878..	} Nov. 7, 1881.
	2nd	" 19, 1879..	Oct. 31, 1879..	
	3rd.....	May 28, 1880..	July 24, 1880..	
	4th.....	April 28, 1881..	June 30, 1881..	
5th Legislature.....	1st	March 9, 1882..	May 27, 1882..	} Sept. 9, 1886.
	2nd	Jan. 18, 1883..	March 30, 1883..	
	3rd.....	March 28, 1884..	June 10, 1884..	
	4th.....	" 5, 1885..	May 9, 1885..	
	5th.....	April 8, 1886..	June 21, 1886..	
6th Legislature.....	1st	Jan. 27, 1887..	May 18, 1887..	} May 10, 1890.
	2nd	May 15, 1888..	July 12, 1888..	
	3rd.....	Jan. 8, 1889..	March 21, 1889..	
	4th.....	" 7, 1890..	April 2, 1890..	

SPEAKER—

Division

Alma

Bedford

De la Duran

De Lanandi

De la Valliè

De Lorimier

De Salaberr

Golfe.....

Grandville..

Inkerman ..

Kénébec....

Lasalle.....

PROVINCE OF QUEBEC.

LEGISLATIVE COUNCIL.

SPEAKER—HON. P. BOUCHER DE LA PRÈRE. CLERK—G. BOUCHER DE BOUCHERVILLE.

Divisions.	Name.	Divisions.	Name.
Alma	Tourville, Louis.	Lauzon.....	Larochelle, L. N.
Bedford	Wood, Thomas.	Les Laurentides	Bresse, Guillaume.
De la Durantaye	Garneau, Pierre.	Mille Isle.....	Marsil, David.
De Lanaudière...	Sylvestre, Louis.	Montarville ...	De Boucherville, C. B.
De la Vallière ..	Méthot, François X. O.	Repentigny ...	Archambault, Horace.
De Lorimier	Lavolette, Joseph G.	Rigaud.....	Provost, Wilfrid.
De Salaberry ...	Starnes, Henry.	Rougemont.....	La Bruère, P. B. de.
Golfe.....	Ross, David A.	Shawinegan ..	Ross, John Jones.
Grandville.....	Dionne, Elisée.	Sorel.....	Dorion, Joseph A.
Inkerman	Bryson, junior, George.	Stadacona	Hearn, John.
Kénébec.....	Cornier, Napoléon Chas.	Victoria.....	Ward, James K.
Lasalle	Larne, F. X. P.	Wellington.....	Gilman, Francis E.

PROVINCE OF QUEBEC.

LEGISLATIVE ASSEMBLY.

SPEAKER—HON. F. G. MARCHAND.

CLERK—L. DELORME.

Constituencies.	Representatives.	Constituencies.	Representatives.
Argenteuil.....	Owens, William	Missisquoi.....	Spencer, E. E.
Bagot.....	Pilon, Joseph	Montcalm.....	Taillon, Hon. L. O.
Beauce.....	Blanchet, Hon. Jean	Montmagny....	Bernatchez, N.
Beauharnois....	Bisson, E. H.	Montmorency...	Desjardins, L. G.
Bellechasse..	Taucher de St. Maurice, N.H.E.	Montreal East..	David, L. O.
Berthier.....	Dostaler, Omer	Montreal West..	Hall, John S., jun.
Bonaventure....	Martin, Dr. H. J.	Montreal Centre	McShane, James
Brome.....	England, R. N.	Napierville.....	Lafontaine, E.
Chambly.....	Rocheleau, A.	Nicolet.....	Tourigny, Henri Brunl.
Champlain.....	Trudet, Ferdinand	Ottawa.....	Rochon, Alfred
Charlevoix.....	Morin, Joseph	Pontiac.....	Poupore, W. J.
Chateauguay....	Robidoux, J. E.	Portneuf.....	Tessier, Jules
Chicoutimi and Saguenay.....	Dumais, G.	Quebec Centre..	Rinfret, dit Malouin, Dr. R.F.
Compton.....	McIntosh, John, jr.	Quebec West...	Murphy, Owen
Deux Montagnes	Beauchamp, B.	Quebec East...	Shehyn, Jos.
Dorchester.....	Pelletier, Hon. L. P.	Quebec County..	Casgrain, T. C.
Drummond and Arthabaska...	Girouard, Joseph E.	Richelieu.....	Cardin, L. P.
Gaspé.....	Flynn, Hon. E. J.	Richmond and Wolfe.....	Picard, Jacques
Hochelega.....	Champagne, C. L.	Rimouski.....	Tessier, Auguste
Huntingdon....	Cameron, Dr. A.	Rouville.....	Lareau, E.
Iberville.....	Duhamel, G.	St. Hyacinthe..	Mercier, Hon. H.
Jacques Cartier	Boyer, Arthur	St. Jean.....	Marchand, Hon. F. G.
Joliette.....	Basinet, Louis	St. Maurice....	Duplessis, L. T. N. J.
Kamouraska....		Shefford.....	De Grosbois, T. B.
Laprairie.....	Goyette, Odilon	Sherbrooke.....	Robertson, Hon. J. G.
L'Assomption...	Forest, Ludger	Soulanges.....	Bourbonnais, O. G.
Laval.....	LeBlanc, P. E.	Stanstead.....	Baldwin, Ozro.
Lévis.....	Lemieux, F. X.	Temiscouata...	Deschènes, G. H.
L'Islet.....	Déchène, F. G. M.	Terrebonne....	Nantel, G. A.
Lotbinière....	Laliberté, Edouard H.	Trois Rivières..	Turcotte, Hon. A.
Maskinongé....	Legris, J. H.	Vaudreuil.....	Lapointe, Alfred
Megantic.....	Rhodes, Hon. W.	Verchères.....	Lussier, A. E. E.
		Yamaska.....	Gladu, Victor

The above Assembly was dissolved on the 10th May, 1890.

LIE
President of t
Attorney-Gen
Commissioner
Members with
"
"
"
No. of LEG
1st Legislatu
2nd Legislatu
3rd Legislatu
4th Legislatu
5th Legislatu
6th Legislatu
*Adjourn

PROVINCE OF NOVA SCOTIA.

(Entered Confederation, 1st July, 1867).

SEAT OF GOVERNMENT—HALIFAX.

LIEUTENANT-GOVERNOR—HON. ARCHIBALD WOODBURY McLELAN.

EXECUTIVE COUNCIL.

1890.

President of the Council and Provincial Secretary.....	Hon. W. S. Fielding.
Attorney-General.....	" J. W. Longley.
Commissioner of Works and Mines.....	" Charles E. Church.
Members without Office.....	" Thomas Johnson.
" ".....	" Angus Macgillivray.
" ".....	" Daniel McNeil.
" ".....	" Duncan C. Fraser.

LEGISLATURES SINCE 1867.

NO. OF LEGISLATURES.	Ses- sions.	Date of		
		Opening.	Prorogation.	Dissolution.
1st Legislature.....	*1st . . .	Jan. 30, 1868..	Sept. 21, 1868..	} April 17, 1871.
	2nd.....	April 29, 1869..	June 14, 1869..	
	3rd.....	Feb. 17, 1870..	April 18, 1870..	
	4th.....	" 2, 1871..	" 4, 1871..	
2nd Legislature.....	1st.....	Feb. 22, 1872..	April 18, 1872..	} Nov. 23, 1874.
	2nd.....	" 27, 1873..	" 30, 1873..	
	3rd.....	Mar. 12, 1874..	May 7, 1874..	
3rd Legislature.....	1st.....	Mar. 11, 1875..	May 6, 1875..	} Aug. 21, 1878.
	2nd.....	Feb. 10, 1876..	April 4, 1876..	
	3rd.....	" 15, 1877..	" 12, 1877..	
	4th.....	" 21, 1878..	" 4, 1878..	
4th Legislature.....	1st.....	Mar. 6, 1879..	April 17, 1879..	} May 23, 1882.
	2nd.....	Feb. 26, 1880..	" 10, 1880..	
	3rd.....	Mar. 3, 1881..	" 14, 1881..	
	4th.....	Jan. 19, 1882..	Mar. 10, 1882..	
5th Legislature.....	1st.....	Feb. 8, 1883..	April 19, 1883..	} May 20, 1886.
	2nd.....	" 14, 1884..	" 19, 1884..	
	3rd.....	" 19, 1885..	" 24, 1885..	
	4th.....	" 25, 1886..	May 11, 1886..	
6th Legislature.....	1st.....	Mar. 10, 1887..	May 3, 1887..	} April 21, 1890.
	2nd.....	Feb. 23, 1888..	April 16, 1888..	
	3rd.....	" 21, 1889..	" 17, 1889..	
	4th.....	" 20, 1890..	" 15, 1890..	

*Adjourned 25th February till 6th August, 1868.

PROVINCE OF NOVA SCOTIA.

LEGISLATIVE COUNCIL.

PRESIDENT—HON. ROBERT BOAK, Halifax.

CLERK—ALBERT PETERS.

The Honourable—

John McKinnon.
 Samuel Creelman.
 D. McN. Parker.
 Lorán L. Baker.
 Charles M. Francheville.
 David McCurdy.
 Hiram Black.
 W. H. Owen.
 Geo. Whitman.

The Honourable—

Samuel Locke.
 M. H. Goudge.
 W. H. Ray.
 Thos. L. Dodge.
 Jno. McNeil.
 Duncan C. Fraser.
 Jason M. Mack.
 Geo. H. Murray.

LEGISLATIVE ASSEMBLY.

SPEAKER—HON. M. J. POWER.

CLERK—J. W. OUSELEY.

Constituencies.	Members.	Constituencies.	Members.
Annapolis Co.	Hon. J. W. Longley. Frank Andrews.	Inverness	Hon. D. McNeil. John McKinnon.
Antigonish	Hon. A. Macgillivray. Colin F. McIsaac.	King's	L. Rand. Wm. C. Bill.
Cape Breton	Colin Chisholm. Wm. McKay.	Lunenburg Co.	Hon. C. E. Church. J. D. Sperry.
Colchester	Geo. Clark. F. A. Laurence.	Pictou	W. Cameron. G. McColl.
Cumberland	T. R. Black. R. L. Black.	Queen's	C. H. Munro. Jos. H. Cook.
Digby	Henry M. Robichau. John S. McNeill.	Richmond	A. M. Hemeon. Jos. Matheson.
Guysborough	Otto S. Weeks. James A. Fraser.	Shelburne	David A. Hearn. Wm. F. McCoy.
Halifax	Hon. Wm. S. Fielding. Hon. M. J. Power.	Victoria	Hon. Thos. Johnson. John A. Fraser.
Hants	Wm. Roche, jun. Allan Haley. Arch. Frame.	Yarmouth	John L. Bethune. Albert Gayton. William Law.

The above Assembly was dissolved on the 21st April, 1890.

LIEUTENANT

Premier and A.
 Provincial Sec.
 Chief Commis.
 Surveyor-Gen.
 Solicitor-Gen.
 Members with

“

“

No. of
 GENERAL ASS.

1st General As

2nd General As

3rd General As

4th General As

5th General As

6th General As

7th General As

PROVINCE OF NEW BRUNSWICK.

(Entered Confederation, 1st July, 1867.)

SEAT OF GOVERNMENT—FREDERICTON.

LIEUTENANT-GOVERNOR—HON. SIR SAMUEL LEONARD TILLEY, C.B., K.C.M.G.

EXECUTIVE COUNCIL.

1890.

Premier and Attorney-General.....	Hon. A. G. Blair.
Provincial Secretary.....	“ James Mitchell.
Chief Commissioner of Public Works.....	“ P. G. Ryan.
Surveyor-General.....	“ Lemuel J. Tweedie
Solicitor-General.....	“ Wm. Pugsley, Jr.
Members without office.....	“ A. Harrison.
“ “.....	“ D. McLellan.
“ “.....	“ Oliver J. Leblanc.

GENERAL ASSEMBLIES SINCE 1867.

No. of GENERAL ASSEMBLIES.	Ses- sions.	Date of		
		Opening.	Prorogation.	Dissolution.
1st General Assembly...	1st.....	Feb. 13, 1868.	Mar. 23, 1868..	} June 3, 1870.
	2nd....	Mar. 4, 1869..	April 21, 1869..	
	3rd....	Feb. 10, 1870..	“ 7, 1870..	
2nd General Assembly...	1st.....	Feb. 16, 1871..	Feb. 22, 1871..	} May 15, 1874.
	2nd....	April 5, 1871..	May 17, 1871..	
	3rd....	Feb. 29, 1872..	April 11, 1872..	
	4th....	“ 27, 1873..	“ 14, 1873..	
	5th....	“ 12, 1874..	“ 8, 1874..	
3rd General Assembly...	1st....	Feb. 18, 1875..	April 10, 1875..	} May 14, 1878.
	2nd....	“ 17, 1876..	“ 13, 1876..	
	3rd....	“ 8, 1877..	Mar. 16, 1877..	
	4th....	Aug. 28, 1877..	Sept. 5, 1877..	
	5th....	Feb. 26, 1878..	April 18, 1878..	
4th General Assembly...	1st.....	Feb. 27, 1879..	April 15, 1879..	} May 25, 1882.
	2nd....	Mar. 9, 1880..	“ 23, 1880..	
	3rd....	Feb. 8, 1881..	Mar. 25, 1881..	
	4th....	“ 16, 1882..	April 6, 1882..	
5th General Assembly..	1st.....	Feb. 22, 1883..	Mar. 3, 1883..	} April 2, 1886.
	2nd....	April 12, 1883..	May 3, 1883..	
	3rd....	Feb. 28, 1884..	April 1, 1884..	
	4th....	“ 26, 1885..	“ 6, 1885..	
	5th....	“ 25, 1886..	“ 2, 1886..	
6th General Assembly...	1st.....	Mar. 3, 1887..	April 5, 1887..	} Dec. 30 1889
	2nd....	“ 1, 1888..	“ 6, 1888..	
	3rd....	“ 7, 1889..	“ 17, 1889..	
7th General Assembly...	1st.....	Mar. 13, 1890..	April 23, 1890..	

PROVINCE OF NEW BRUNSWICK.

LEGISLATIVE COUNCIL.

1890.

PRESIDENT—HON. GEORGE F. HILL.

CLERK OF THE LEGISLATIVE COUNCIL—GEORGE BOTSFORD.

The Honourable—

Barberie, J. Cunard.
Flewelling, G. Hudson.
Harrison, Archibald.
Hill, George F. (President).
Holly, James.
Jones, Thomas Rosenele.
McInerney, Owen.

The Honourable—

Richard, Ambroise D.
Ryan, James.
Thompson, Fred. P.
White, George W.
Woods, Francis.
Young, Robert.

LEGISLATIVE ASSEMBLY.

SPEAKER—HON. ALBERT S. WHITE.

CLERK—HENRY BARTLETT RAINSFORD.

Constituencies.	Members.	Constituencies.	Members.
Albert	Turner, Gaius S.	Queen's	Palmer, Albert.
Carleton	Lewis, William J., M.D.	Restigouche ..	LaBillois, Charles H.
	Atkinson, M. C., M.D.	Sunbury	Murray, William.
	Ketchum, G. Randolph.		Harrison, Charles B.
	Douglass, William.	St. John City.	Perley, William E.
Charlotte	Hibbard, George.		Alward, Silas.
	Mitchell, Hon. James.	St. John Co'y.	Smith, Albert Colby.
	Russell, James.		McKeown, Harrison A.
Gloucester	Poirier, Joseph.		Rourke, James.
	Ryan, Hon. Patrick G.	St. John Co'y.	Shaw, William.
Kent	LeBlanc, Hon. Oliver J.		Stockton, A. A.
	Phinney, James D.	Victoria	Baird, George T.
	Pugsley, Hon. Wm., jr.		Melanson, Oliver M.
King's	Taylor, George L., M.D.	Westmoreland	Hanington, Daniel L.
	White, Hon. Albert S.		Powell, Henry A.
Madawaska	Theriault, Levite.		Stevens, Henry T.
	Burchill, John P.	York	Anderson, John.
Northumberl'd	O'Brien, John.		Bellamy, Richard.
	Robinson, James.		Blair, Hon. Andrew G.
	Tweedie, Hon. J. J.		Wilson, William.
Queen's	Hetherington, Thomas.		

P
L
Premier, Preside
ture and Im
Attorney-Gener
Minister of Publ
Provincial Secret
Provincial Treas

No. OF LEGISL.

1st Legislature.

2nd Legislature.

3rd Legislature.

4th Legislature.

5th Legislature.

6th Legislature.

7th Legislature.

* Adjourned
February till 2nd
† Adjourned
1879, till 27th Ma
‡ Adjourned
§ Adjourned

PROVINCE OF MANITOBA.

(Entered Confederation, 15th July, 1870.)

SEAT OF GOVERNMENT—WINNIPEG.

LIEUTENANT-GOVERNOR—HON. JOHN CHRISTIAN SCHULTZ.

EXECUTIVE COUNCIL.

1890.

Premier, President of the Council and Minister of Agriculture and Immigration.....	Hon. Thomas Greenway.
Attorney-General and Railway Commissioner.....	“ Joseph Martin.
Minister of Public Works.....	“ James A. Smart.
Provincial Secretary.....	“ Daniel McLean.
Provincial Treasurer.....	“ Daniel H. McMillan.

LEGISLATURES SINCE 1870.

No. OF LEGISLATURES.	Sessions.	Date of		
		Opening.	Prorogation.	Dissolution.
1st Legislature.....	1st.....	Mar. 15, 1871.	May 3, 1871.	} Dec. 16, 1874.
	2nd....	Jan. 16, 1872.	Feb. 21, 1872.	
	3rd.....	Feb. 5, 1873.	Mar. 8, 1873.	
	*4th....	Nov. 4, 1873.	July 22, 1874.	
2nd Legislature.....	1st....	Mar. 31, 1875.	May 14, 1875.	} Nov. 11, 1878.
	2nd....	Jan. 18, 1876.	Feb. 4, 1876.	
	3rd.....	“ 30, 1877.	“ 28, 1877.	
	4th.....	“ 10, 1878.	“ 2, 1878.	
3rd Legislature.....	†1st....	Feb. 1, 1879.	June 25, 1879.	Nov. 26, 1879.
4th Legislature.....	1st.....	Jan. 22, 1880.	Feb. 14, 1880.	} Nov. 13, 1882.
	2nd....	Dec. 16, 1880.	Dec. 23, 1880.	
	3rd.....	Mar. 3, 1881.	May 25, 1881.	
	4th.....	April 27, 1882.	“ 30, 1882.	
5th Legislature.....	1st.....	May 17, 1883.	July 7, 1883.	} Nov. 11, 1886.
	2nd....	Mar. 13, 1884.	June 3, 1884.	
	3rd.....	“ 19, 1885.	May 2, 1885.	
	4th.....	“ 4, 1886.	“ 28, 1886.	
6th Legislature.....	1st.....	April 14, 1887.	June 10, 1887.	} June 16, 1888.
	2nd....	Jan. 12, 1888.	May 18, 1888.	
7th Legislature.	‡1st....	Aug. 28, 1888.	Oct. 16, 1888.	
	§2nd....	Nov. 8, 1888.	Mar. 5, 1889.	
	3rd.....	Jan. 30, 1890.	“ 31, 1890.	

* Adjourned 8th November, 1873, till 5th February, 1874; adjourned from 5th February till 2nd July, 1874.

† Adjourned 7th February, 1879, till 8th April, 1879; adjourned from 8th April, 1879, till 27th May, 1879.

‡ Adjourned September 16, 1888, to October 16, 1888.

§ Adjourned November 17, 1888, to January 31, 1889.

PROVINCE OF MANITOBA.

LEGISLATIVE ASSEMBLY.

SPEAKER—HON. WM. WINRAM.

CLERK—E. G. CONKLIN.

CONSTITUENCIES.	MEMBERS.
Beautiful Plains.....	Crawford, John.
Birtle.....	Mickle, Chas. J.
Brandon, City.....	Smart, Hon. Jas. A.
Carillon.....	Jérôme, Martin.
Cartier.....	Gelley, Thomas.
Centre Winnipeg.....	McMillan, Hon. D. H.
Cypress.....	Wood, E. J.
Dennis.....	McLean, Hon. Daniel.
Dufferin.....	Robin, R. P.
Emerson.....	Thomson, Jas.
Killarney.....	Young, F. M.
Kildonan.....	Norquay, Thomas.
Lakeside.....	McKenzie, K.
Lansdowne.....	Dickson, E.
La Verandrye.....	Lagimodière, Wm.
Lorne.....	O'Malley, R. G.
Manitou.....	Winram, Hon. Wm.
Minnedosa.....	Gillies, J. D.
Morden.....	Lawrence, Alex.
Morris.....	Martin, A. F.
Mountain.....	Greenway, Hon. Thos.
Norfolk.....	Thompson, S. J.
North Brandon.....	Sifton, Clifford.
North Winnipeg.....	Jones, L. M.
Portage la Prairie..	Martin, Hon. Joseph.
Rockwood.....	Jackson, S. J.
Rosenfeldt.....	Winkler, Enoch.
Russell.....	Fisher, James.
St. Andrews.....	Colcleugh, F. W.
St. Boniface.....	Marion, Roger.
Shoal Lake.....	Harrower, Jas.
Souris.....	Campbell, A. McI.
South Brandon.....	Graham, H. C.
South Winnipeg.....	Campbell, Isaac.
Springfield.....	Smith, Thos. H.
Turtle Mountain.....	Hettle, John.
Westbourne.....	Morton, Thos. L.
Woodlands.....	Prendergast, Jas. E. P.

PROV

SE

President of the
Attorney-Genera
Premier, Provin
Clerk of Exe
Chief Commissio
Minister of Fin

No. of LEGISLA

1st Legislature..

2nd Legislature..

3rd Legislature..

4th Legislature..

5th Legislature..

PROVINCE OF BRITISH COLUMBIA.

(Entered Confederation, 20th July, 1871.)

SEAT OF GOVERNMENT VICTORIA.

LIEUTENANT-GOVERNOR—HON. HUGH NELSON.

EXECUTIVE COUNCIL,

1890.

President of the Council.....Hon. Chas. E. Pooley.
 Attorney-General..... " Theodore Davie.
 Premier, Provincial Secretary, Minister of Mines and
 Clerk of Executive Council..... " John Robson.
 Chief Commissioner of Lands and Works..... " Forbes George Vernon.
 Minister of Finance and Agriculture..... " John Herbert Turner.

LEGISLATURES SINCE 1871.

No. OF LEGISLATURES.	Ses- sions.	Date of		
		Opening.	Prorogation.	Dissolution.
1st Legislature.....	1st... ..	Feb. 15, 1872..	April 11, 1872..	} August 30, 1875.
	2nd	Dec. 17, 1872..	Feb. 21, 1873..	
	3rd	" 18, 1873..	Mar. 2, 1874..	
	4th	Mar. 1, 1875..	April 22, 1875..	
2nd Legislature	1st.....	Jan. 10, 1876..	May 19, 1876..	} April 12, 1878.
	2nd	Feb. 21, 1877..	April 18, 1877..	
	3rd.....	" 7, 1878..	" 10, 1878..	
3rd Legislature.....	1st.....	July 29, 1878..	Sept. 2, 1878..	} June 13, 1882.
	2nd	Jan. 29, 1879..	April 29, 1879..	
	3rd	April 5, 1880..	May 8, 1880..	
	4th	Jan. 24, 1881..	Mar. 25, 1881..	
	5th.....	Feb. 23, 1882..	April 21, 1882..	
4th Legislature.....	1st.....	Jan. 25, 1883..	May 12, 1883..	} June 3, 1886.
	2nd	Dec. 3, 1883..	Feb. 18, 1884..	
	3rd.....	Jan. 12, 1885..	Mar. 9, 1885..	
	4th.....	" 25, 1886..	April 6, 1886..	
5th Legislature.	1st.....	Jan. 24, 1887..	April 7, 1887..	} May 10, 1890.
	2nd . . .	" 27, 1888..	" 28, 1888..	
	3rd	" 31, 1889..	" 6, 1889..	
	4th.....	" 23, 1890..	" 26, 1890..	

PROVINCE OF BRITISH COLUMBIA.

LEGISLATIVE ASSEMBLY.

SPEAKER—HON. D. W. HIGGINS. CLERK—THORNTON FELL.

CONSTITUENCIES.	MEMBERS.
Cassair	Grant John.
Cariboo	Cowan, George.
	Mason, Joseph.
	Nason, I. B.
Cowichan	Croft, Henry.
	Fry, Henry.
Comox	Humphreys, Hon. T. B.
Esquimalt	Pooley, Hon. C. E.
	Higgins, Hon. D. W. (Speaker).
Kootenay	Baker, Lt.-Col. James.
Lillooet	Allen, Edward.
	Smith, A. W.
Nanaimo	Haslam, A.
	Thompson, George.
New Westminster City	Cunningham, James.
	Ladner, W. H.
New Westminster	Orr, James.
	Robson, Hon. John.
	Beaven, Robert.
Victoria City	Davie, Hon. Theodore.
	Duck, Simeon.
	Turner, Hon. J. H.
Victoria	Anderson, G. W.
	Tolmie, James.
	Martin, G. B.
Yale	Semlin, C. A.
	Vernon, Hon. Forbes George.

The above Assembly was dissolved on the 10th May, 1890.

PROV

L
President and
Minister of Pu
Provincial Sec
and Public
Member withou
"
"
"
"

NUMBER
GENERAL ASSE

1st General Asse

2nd General Ass

3rd General Ass

4th General Ass

th General Ass

6th General Ass

PROVINCE OF PRINCE EDWARD ISLAND.

(Entered Confederation, 1st July, 1873.)

SEAT OF GOVERNMENT—CHARLOTTETOWN.

LIEUTENANT-GOVERNOR—HON. JEDEDIAH SLASON CARVELL.

EXECUTIVE COUNCIL.

1890.

President and Attorney-General.....	Hon. Neil McLeod.
Minister of Public Works	" Geo. W. Bentley.
Provincial Secretary, Treasurer and Commissioner of Crown and Public Lands.....	" Donald Ferguson.
Member without Office.....	" A. J. Macdonald.
"	" J. O. Arsenault.
"	" James Nicholson.
"	Vacant.
"	Vacant.
"	Vacant.

GENERAL ASSEMBLIES SINCE 1873.

NUMBER OF GENERAL ASSEMBLIES.	Ses- sions.	Date of		
		Opening.	Prorogation.	Dissolution.
1st General Assembly...	1st.....	Mar. 5, 1874.	April 28, 1874.	} July 1, 1876.
	2nd	" 18, 1875.	" 27, 1875.	
	3rd	" 16, 1876.	" 29, 1876.	
2nd General Assembly.	1st.....	Mar. 14, 1877.	April 18, 1877.	} Mar. 12, 1879.
	2nd	" 14, 1878.	" 18, 1878.	
	3rd	Feb. 27, 1879.	Mar. 11, 1879.	
3rd General Assembly...	1st.....	April 24, 1879.	June 7, 1879.	} April 15, 1882.
	2nd	Mar. 4, 1880.	April 26, 1880.	
	3rd	" 1, 1881.	" 5, 1881.	
	4th	" 8, 1882.	" 8, 1882.	
4th General Assembly...	1st.....	Mar. 20, 1883.	April 27, 1883.	} June 5, 1886.
	2nd	" 6, 1884.	" 17, 1884.	
	3rd	" 11, 1885.	" 11, 1885.	
	4th	April 8, 1886.	May 14, 1886.	
5th General Assembly...	1st.....	Mar. 29, 1887.	May 7, 1887.	} Jan. 7, 1890.
	2nd	" 22, 1888.	April 28, 1888.	
	3rd	" 14, 1889.	" 17, 1889.	
6th General Assembly...	1st.....	Mar. 27, 1890.	

PROVINCE OF PRINCE EDWARD ISLAND.

LEGISLATIVE COUNCIL.

PRESIDENT - - - - - HON. THOMAS W. DODD.
 CLERK OF THE COUNCIL - JOHN BALL.

Hon. John Balderston.	Hon. Peter S. McNutt.
" Thomas W. Dodd.	" Joseph Murphy.
" J. W. Fraser.	" James Nicholson.
" Thomas Kickham.	" Benjamin Rogers.
" Alexander Laird.	" John G. Scringecour.
" A. B. MacKenzie.	

Two vacancies.

LEGISLATIVE ASSEMBLY.

SPEAKER - - - - - HON. PATRICK BLAKE.
 CLERK OF THE ASSEMBLY - ARCHIBALD McNEILL.

CONSTITUENCIES.	MEMBERS.
King's County, 1st District.....	Maclean, John
" " ".....	Maclean, James R.
" 2nd District.....	Sullivan, John P.
" " ".....	Underhay, J. C.
" 3rd District.....	McDonald, Hugh L.
" " ".....	Shaw, Cyrus A.
" 4th District.....	Clow, James
" " ".....	Macleod, Angus
" Georgetown.....	Macdonald, Hon. A. J.
" " ".....	Gordon, Daniel
Queen's County, 1st District.....	Sinclair, Peter
" " ".....	Sutherland, James M.
" 2nd District.....	Farquharson, Donald
" " ".....	McKay, Donald
" 3rd District.....	Peters, Frederick
" " ".....	Ferguson, Hon. Donald
" 4th District.....	Forbes, George
" " ".....	McDonald, Hector C.
" Charlottetown.....	Blake, Hon. Patrick
" " ".....	McLeod, Hon. Neil
Prince County, 1st District.....	Mathewson, J. A.
" " ".....	McLellan, Bernard D.
" 2nd District.....	Yeo, John
" " ".....	Richards, J. W.
" 3rd District.....	Montgomery, John N.
" " ".....	Arsenault, Hon. J. O.
" 4th District.....	Bell, John H.
" " ".....	Bentley, Hon. G. W.
" 5th District.....	Rogers, David
" " ".....	McMillan, Angus

N C

INDIAN COMM

R. G. B.
John Sec

Hon. Mr. Jus

Co

Batoche.....
 Battleford.....
 Calgary.....
 Edmonton.....
 Kinistino.....
 Macleod.....
 Medicine Hat.....
 Moose Jaw.....
 Moosomin.....
 North Qu'Appelle.....
 North Regina.....
 Prince Albert.....
 Red Deer.....
 Souris.....
 South Qu'Appelle.....
 South Regina.....
 Wallace.....
 Whitewood.....
 Wolseley.....

NORTH - WEST TERRITORIES.

(Added to the Dominion, 15th July, 1870.)

SEAT OF GOVERNMENT—REGINA.

LIEUTENANT-GOVERNOR—HON. JOSEPH ROYAL.

INDIAN COMMISSIONER, HAYTER REED. ASST. INDIAN COMMISSIONER, A. E. FORGET.

ADVISORY COUNCIL.

1890.

(Appointed by the Lieutenant-Governor.)

R. G. Brett, Banff. | B. P. Richardson, Wolsley.
John Secord, South Regina. | J. F. Betts, Prince Albert.

LEGISLATIVE ASSEMBLY.

LEGAL EXPERTS.

(Appointed by the Governor General in Council.)

Hon. Mr. Justice Richardson, Regina. | Hon. Mr. Justice Rouleau, Calgary
Hon. Mr. Justice Macleod, Macleod.

CLERK OF ASSEMBLY - - - R. B. GORDON.

CONSTITUENCIES.	MEMBERS.
Batoche	Hillyard Mitchell.
Battleford	James Clinkskill.
Calgary	John Lineham.
	H. S. Cayley.
Edmonton	H. C. Wilson.
	Frank Oliver.
Kinistino	James Hoey.
Macleod	F. W. G. Haultain.
Medicine Hat	Thomas Tweed.
Moose Jaw	Jas. H. Ross.
Moosomin	Jno. Ryerson Neff.
North Qu'Appelle	Wm. Sutherland.
North Regina	David F. Jelly.
Prince Albert	Wm. Pearson.
	Jno. F. Betts.
Red Deer	Robt. G. Brett.
Souris	Jno. G. Turriff.
South Qu'Appelle	Geo. S. Davidson.
South Regina	Jno. Secord.
Wallace	Joel Reaman.
Whitewood	Alex. G. Thorburn.
Wolsley	B. P. Richardson.

HIGH COMMISSIONER FOR CANADA IN LONDON.

OFFICES—17 Victoria Street, London, S. W.

HON. SIR CHARLES TUPPER, BART., G.C.M.G.

SECRETARY—JOSEPH G. COLMER, C.M.G.

PREVIOUS HIGH COMMISSIONERS.

Name.	Date of Appointment.
Hon. Sir Alexander T. Galt, G.C.M.G.	May 11, 1880.
Hon. Sir Charles Tupper, G.C.M.G.	May 30, 1883.
Hon. Sir Charles Tupper, G.C.M.G.	May 23, 1888.

The High Commissioner.

78. In January, 1887, Sir Charles Tupper resigned the High Commissionership, and came to this country to fill the position of Minister of Finance, which position he resigned in May, 1888, and was re-appointed High Commissioner.

Governors of British Possessions.

79. The following table gives a list of British Possessions, with the date of acquisition, form of Government and name of Governor in each case. The Colonies may be divided into four classes, viz. : Crown colonies : which are entirely controlled by the Imperial Government. Representative : in which the Crown only has a veto on legislation, but the Imperial Government retains control of public offices. Responsible : in which the Crown has a veto on legislation, but no control over public offices. Protectorate : more or less organised Government, administered by the Crown :—

GOVERNORS, ETC., OF BRITISH POSSESSIONS.

NAME.	Date of Assumption	OFFICE.	Date of Govern. Acquisi.	Form of Govern.	COLONY.

GOVERNORS, ETC., OF BRITISH POSSESSIONS.

COLONY.	Form of Govern-ment.	Date of Acquisi-tion.	OFFICE.	NAME.	Date of Assump-tion of Office.
Europe— Gibraltar.....	Crown..	1704	Governor and Commander-in-Chief.	Gen. The Hon. Sir A. E. Hardinge, K.C.B., C.I.E.	Nov. 26, 1886
Heligoland.....	"	1807	"	A. C. S. Harkly, Esq., C.M.G.	Dec. 26, 1888
Malta.....	Repres..	1800	"	Lieut.-Gen. H. A. Smyth, R.A., C.M.G.	1890
Asia— Ceylon.....	"	1796	"	The Hon. Sir A. H. Gordon, K.C.M.G.	Dec. 9, 1883
Cyprus.....	"	1878	High Commissioner and Com- mander-in-Chief.....	Sir H. F. G. Bulwer, G.C.M.G.	9, 1886
Hong Kong.....	Crown..	1843	Governor and Commander-in-Chief.	Sir C. W. DesVaux, K.C.M.G.	Oct. 6, 1887
India (British).....	"	1625-1885	Viceroy and Governor-General.....	The Most Hon. the Marquis of Lans- downe, G.M.S.L., G.C.M.G., &c.	Dec. 10, 1888
Labuan.....	"	1846	Governor and Commander-in-Chief.	C. V. Creagh, Esq.	Jan. 1, 1890
Straits Settlement.....	"	1785-1819	"	Sir Cecil C. Smith, K.C.M.G.	Oct. 20, 1887
Africa— Basutoland.....	Protect.	1868	Resident Commissioner.....	Sir Marshall J. Clarke, late R.A., K.C.M.G.	April 8, 1884
Cape Colony.....	Respon.	1806-1877	Governor and Commander-in-Chief.	Sir H. Brougham Loch, G.C.M.G., K.C.B.	Dec. 13, 1889
Bechuanaland.....	Crown..	1885	Governor.....	Sir H. Brougham Loch, G.C.M.G., K.C.B.
Gambia.....	"	1891	Administrator.....	Sir S. G. A. Shippard, K.C.M.G.	Oct. 1, 1885
Gold Coast.....	"	1861	"	G. T. Carter, Esq., C.M.G.	June 6, 1888
Leagos.....	"	1861	Governor and Commander-in-Chief.	Sir W. B. Griffith, K.C.M.G.	April 27, 1888
Mauritius.....	"	1810	"	Sir C. A. Moloney, K.C.M.G.	Jan. 8, 1886
Natal.....	Repres.	1838	"	Sir C. C. Lees, K.C.M.G.	Dec., 1889
Zululand.....	Protect.	1886	Governor.....	Sir C. B. H. Mitchell, K.C.M.G., K.C.B.	Dec. 1, 1889

GOVERNORS, ETC., OF BRITISH POSSESSIONS—Continued.

COLONY.	Form of Govern-ment.	Date of Acquisi-tion.	OFFICE.	NAME.	Date of Assumption of Office.
St. Helena.	Crown.	1651	Governor and Commander-in-Chief.	Wm. Grey Wilson, Esq. (acting).	Oct. 4, 1887
Sierra Leone	"	1787	"	Sir James Shaw Hay, K.C.M.G.	Oct. 24, 1888
America— Bermudas.	Repres.	1609	"	Lieut. Gen. E. Newdegate-Newdigate, C.B.	Oct. 29, 1888
Honduras.	C. vn.	1783-1786	Governor.	Sir R. T. Goldsworthy, K.C.M.G.	July 17, 1884
Canada.	Respon.	1713-1760	Governor-General.	The Rt. Hon. Lord Stanley of Preston, G.C.B.	June 11, 1888
British Guiana	Repres.	1803	Governor and Commander-in-Chief.	Rt. Hon. Viscount Gormanston, K.C.M.G.	Jan. 13, 1888
Newfoundland.	Respon.	1583	"	Sir J. T. N. O'Brien, K.C.M.G.	Jan. 18, 1889
West Indies— Bahamas.	Repres.	1670	"	Sir Ambrose Shea, K.C.M.G.	Nov. 1, 1887
Turk's Island.	Crown.	1629-1655	Chief Commissioner.	H. M. Jackson, Esq.	Nov. 9, 1885
Jamaica.	"	"	Capt.-Gen. and Governor-in-Chief.	Sir Henry A. Blake, K.C.M.G.	Mar. 9, 1883
Windward Islands— St. Lucia.	Repres.	1605-1803	Administrator.	R. B. Llewelyn, Esq., C.M.G.	April 4, 1889
St. Vincent.	"	"	"	J. C. Maling, Esq.	July 11, 1889
Barbados.	"	1605	Governor and Commander-in-Chief.	Sir W. I. Sendall, K.C.M.G.	Nov. 2, 1889
Grenada.	"	1605-1803	"	Hon. Sir W. Hely Hutchinson, K.C.M.G.	Nov. 28, 1889
Tobago.	Crown.	1797	Commissioner.	Loraine G. Hay, Esq.	Dec. 20, 1888
Leeward Islands— Virgin Islands.	Repres.	1626-1763	"	Edward J. Cameron, Esq.	— 1887
St. Kitts & Nevis	"	"	"	J. S. Churchill, Esq.	Jan. 13, 1888
Antigua.	"	"	Governor and Commander-in-Chief.	W. F. Haynes Smith, C.M.G.	Dec. 17, 1888
Montserrat.	"	"	Commissioner.	E. Baynes, Esq.	—

GOVERNORS, ETC., OF BRITISH POSSESSIONS—Concluded.

Form of Govern-ment.	Date of Acquisi-tion.	NAME.	Date of Assumption of Office.

GOVERNORS, ETC., OF BRITISH POSSESSIONS—Continued.

COLONY.	Form of Govern-ment.	Date of Acquisi-tion.	OFFICE.	NAME.	Date of Assumption of Office.
Dominica.....	Repres. Crown..	1626-1763	Commissioner.....	G. R. LeHunte, Esq.	Oct. 9, 1885
Trinidad.....	Crown..	1797	Governor and Commander-in-Chief.	Sir W. Robinson, K.C.M.G.....	
Australasia— New Zealand.....	Respon..	1841	“	The Rt. Hon. the Earl of Onslow, G.C.M.G.....	May 2, 1889
New South Wales & Norfolk Island.	“	1787	“	The Rt. Hon. Lord Carrington, G.C.M.G.....	Dec. 11, 1885
New Guinea.....	Crown..	1884	Administrator.....	Sir Wm. Macgregor, M.D., K.C.M.G.	Sept. 4, 1888
Queensland..	Respon..	1859	Governor and Commander-in-Chief.	Gen. Sir H. W. Norman, G.C.B., G.C.M.G.....	May 1, 1889
South Australia.....	“	1836	“	Rt. Hon. Earl of Kintore, G.C.M.G.....	April 11, 1889
Tasmania.....	“	1803	“	Sir R. G. C. Hamilton, K.C.B.....	Mar. 11, 1887
Victoria.....	“	1787	“	Right Hon. Earl of Hopetown, G.C.M.G.....	Nov. 28, 1889
Western Australia.	Repres. Crown..	1829	“	Sir W. C. F. Robinson, G.C.M.G.....	1890
South Seas— Fiji Islands.....	Crown..	1874-1881	“	Sir John Bates Thurston, K.C.M.G.....	Feb. 27, 1888
Falkland Islands ..	“	1833	“	Thomas Kerr, Esq., C.M.G.....	Nov. 24, 1890

St. Kitts & Nevis
Antigua.....
Montserrat.....

Governor and Commander-in-Chief. W. F. Haynes Smith, C.M.G.....
Commissioner..... E. Baynes, Esq.....

Jan. 15, 1888
Dec. 17, 1888

80. A list is given below of the sovereigns and rulers of the principal countries in the world, with dates of birth, titles and dates of assumption of office.

81. Dom Pedro II, Emperor of Brazil, who had reigned longer than any other ruler, was, by a revolution in November, 1889, driven from that country, and a Republic formed in place of the Empire, and it will be seen, therefore, that Queen Victoria has now reigned 11 years longer than any other ruler in the table, having succeeded to the throne in 1837, at the age of eighteen years. Her Majesty, however, is not the oldest sovereign, for the Kings of Denmark and Holland are her seniors in age. The King of Spain is still the youngest sovereign in the world.

SOVEREIGNS AND RULERS IN PRINCIPAL COUNTRIES, 1890.

Country.	Name.	Year of Birth.	Title.	Year of Accession or Assumption of Office.
Great Britain and Ireland.	Victoria.....	1819	Queen of Great Britain and Ireland.	1837
	".....		Empress of India.....	1877
Afghanistan.....	Abdurrahman Khan.....		Ameer of Afghanistan.....	1880
Austro-Hungarian Empire.	Francis Joseph I....	1830	Emperor of Austria.....	1848
	" ".....		King of Hungary and Bohemia.	1867
Belgium.....	Leopold II.....	1835	King of the Belgians.....	1865
Brazil.....	General Deodora da Fonseca.		President of the United States of Brazil.	1889
Bulgaria.....	Ferdinand of Saxe Cobourg.	1861	Prince.....	1887
China.....	Kuang Hsu.....	1871	Emperor of China.....	1875
Denmark.....	Christian IX.....	1818	King of Denmark.....	1863
Egypt.....	Mohammed Tewfik Pasha.	1853	Khedive of Egypt.....	1879
France.....	Marie F. Sadi-Carnot.	1837	President of the French Republic.	1887
German Empire...	William II.....	1859	German Emperor.....	1888
	".....		King of Prussia.....	1888
Greece.....	George I.....	1845	King of the Hellenes.....	1864
Holland.....	William III.....	1817	King of the Netherlands...	1849
Italy.....	Humbert.....	1844	King of Italy.....	1878
Japan.....	Mutsuhito.....	1852	Mikado of Japan.....	1867

SOVER

Country.

Mexico.....

Montenegro...

Morocco.....

Persia.....

Peru.....

Portugal.....

Roumania.....

Russia.....

Servia.....

Spain.....

Sweden and Norway.

Switzerland.....

Tunis.....

Turkey.....

United States...

Zanzibar.....

SOVEREIGNS AND RULERS IN PRINCIPAL COUNTRIES,
1890—*Concluded.*

Country.	Name.	Year of Birth.	Title.	Year of Accession or Assumption of Office.
Mexico.....	Porfirio Diaz.....		President of the Confederate Republic of Mexico.	1884
Montenegro.....	Nicholas.....	1841	Prince of Montenegro.....	1860
Morocco.....	Mulai Hassan.....	1831	Sultan of Morocco.....	1873
Persia.....	Nasser-ed-Deen.....	1829	Shah of Persia.....	1848
Peru.....	General Caceres.....		President of the Republic of Peru.	1886
Portugal.....	Dom Carlos I.....	1863	King of Portugal.....	1889
Roumania.....	Charles I.....	1839	Prince of Roumania.....	1866
	".....		King of "	1881
Russia.....	Alexander III.....	1845	Czar of Russia.....	1881
Servia.....	Alexander I.....	1876	King of Servia.....	1889
Spain.....	Alfonso XIII.....	1886	King of Spain.....	1886
	Maria Christina.....	1858	Queen Regent.....	1885
Sweden and Norway.	Oscar II.....	1829	King of Sweden and Norway.	1872
Switzerland.....	Louis Ruchonnet.....		President of Swiss Confederation.*	1890
Tunis.....	Sidi Ali Pasha.....	1817	Bey of Tunis.....	1882
Turkey.....	Abdul Hamid II.....	1844	Sultan of Turkey.....	1876
United States.....	Benjamin Harrison..	1833	President of the United States.	1889
Zanzibar.....	Seyyid Ali.....	1855	Sultan of Zanzibar.....	1890

* Elected annually.

the
and

ned
ber,
l in
een
uler
the
the
are
are
gest

o.

ear of
ces-
on or
ssump
on of
ffice.

1837

1877

1880

1848

1867

1865

1889

1887

1875

1863

1879

1887

1888

1888

1864

1849

1878

1867

CHAPTER II.

POPULATION AND VITAL STATISTICS.

Census
1871 and
1881.

82. The last census of the Dominion of Canada was taken on the 4th April, 1881, and the following table is a comparative statement of the population at that date, and on 2nd April, 1871, the date of the preceding census:—

POPULATION OF CANADA—1871 AND 1881.

PROVINCE.	1871.			1881.		
	Males.	Females.	Total.	Males.	Females.	Total.
Prince Edward Island...	47,121	46,900	94,021	54,728	54,163	108,891
Nova Scotia.....	193,792	194,008	387,800	220,538	220,034	440,572
New Brunswick.....	145,888	139,706	285,594	164,119	157,114	321,233
Quebec.....	596,041	595,475	1,191,516	678,109	690,918	1,359,027
Ontario.....	828,590	792,261	1,620,851	976,461	946,767	1,923,228
Manitoba.....	9,837	9,158	18,995	37,207	28,747	65,954
British Columbia.....	20,905	15,342	36,247	29,503	19,956	49,459
The Territories.....				28,113	23,333	56,446
Total.....	1,842,174	1,792,850	3,635,024	2,188,778	2,136,032	4,324,810

PROVINCE.	INCREASE.					
	Number.			Percentage.		
	Males.	Females.	Total.	Males.	Females.	Total.
Prince Edward Island...	7,607	7,263	14,870	16·1	15·4	15·8
Nova Scotia.....	26,746	26,026	52,772	13·7	13·4	13·6
New Brunswick.....	18,231	17,408	35,639	12·4	12·4	12·4
Quebec.....	82,068	85,443	167,511	13·7	14·3	14·0
Ontario.....	147,871	154,506	302,377	17·8	19·5	18·6
Manitoba.....	27,370	19,589	46,959	278·2	213·9	247·2
British Columbia.....	8,598	4,614	13,212	41·1	30·0	36·4
The Territories.....						
Total.....	346,604	343,182	689,786	18·81	19·1	18·97

Full par
be found i

83. A ce
West Terr
found to b
1886, show
these censu
for 1887

84. No i
population
great prac
parts of th
based on c
the mark t
but it will
returns of l
of populati
is impossib
any absolu
census year

85. Tha
would be g
between th
for this wo
for the Pro
cally calc
2,146,408,
births over
Provincial

86. Acc
population
the report

Full particulars of the census of the Dominion in 1881 will be found in the Statistical Abstracts for 1885 and 1886.

83. A census of three of the Provisional Districts in the North-West Territories was taken in 1885, when the population was found to be 48,362, and a census of Manitoba was taken in 1886, showing a population of 108,640. Full particulars of these census returns will be found in the Statistical Abstract for 1887

Census
N.-W. T.
1885, Ma-
nitoba,
1886.

84. No information is available for ascertaining the increase of population since 1881 (except as above mentioned), with any great practical accuracy. The population used in different parts of this work is derived from logarithmical calculations based on census returns, and is believed to be sufficiently near the mark to be of value in the calculations for which it is used ; but it will be readily understood that from the absence of returns of births and deaths and from the incessant movement of population, both ways, across the long frontier, of which it is impossible to keep any record, it is impossible to obtain any absolutely correct statement of the population between census years.

The popu-
lation can
only be
estimated.

85. That the population, so calculated, is more correct than would be generally supposed, is apparent from the close similarity between the population of the Province of Ontario as estimated for this work and according to the Registrar General's returns for the Provincial Government. The population mathematically calculated was found to be, on 31st December, 1887, 2,146,408, while taking the population of 1881, the excess of births over deaths, and the average immigration, according to Provincial returns, it would be 2,152,290.

Apparent
correctness
of estim-
ate.

86. According to the census of 1881 the Indian or native population of Canada was 108,547, and in 1888, according to the report of the Department of Indian Affairs, it was 124,589,

Indian
population

n on
ative
April,

Total.

108,891
440,572
321,233
359,027
923,228
65,954
49,459
56,446

,324,810

Total.

15·8
13·6
12·4
14·0
18·6
247·2
36·4

18·97

being an apparent increase of 16,042; but the figures as reported each year by the agents vary very considerably, and though there is no doubt that the number of Indians is increasing, there is no reason to suppose that they have increased to the extent the above figures would indicate. The fact that they have increased at all affords the strongest possible evidence of the wisdom of the policy pursued by the Government, and though the increase is at present mainly confined to the tribes in the eastern Provinces, these tribes have passed through experiences similar to those which the Indians of the North-West are now undergoing, and the time may be hopefully looked forward to when the latter, accustomed to domestic life, will increase in like manner.

Difficulties
in making
Indians
become
self-sus-
taining.

87. The difficulty of bringing a race to so completely change its habits as to become self-sustaining by labour, when for centuries it has been unaccustomed to work of any kind, except what was required in the pursuit of game, is not sufficiently appreciated by the majority; but to those who understand these matters it is not surprising that the progress towards self-sustenance is slow, and that the death rate, among many of the tribes, is, consequent on such a complete change of habits, exceptionally heavy. The tendency, however, of the Indians of the North-West to adapt themselves to their surroundings, and to adopt at least the elementary methods of civilization, is steadily growing, and may be attributed in a great measure to the fact that the younger portion of the present generation have not had the same opportunity of acquiring the same taste for a roving life that their fathers had, but have grown up in the midst of scenes and under influences very different from those with which their fathers were familiar, and the same remarks applying with greater force to future generations make the outlook for the ultimate domestication of the Indian very promising.

88. The f
becoming m
NUMBER OF
PR

Ontario
Quebec
Nova Scotia
New Brunswick
British Columbia
Prince Edward
* North-West T

Tot

89. It wil
are now bei
this number
creasing con
ways, by th
erected, by a
to sanitary r
the agents;
heathen cel
the increasin
to get some
these latter
seed, implem
as well as b
reserves wh
in the first p
some idea of
the totals fo

88. The following figures show that the Indians are steadily becoming more sensible of the benefits of education :—

Number of pupils at Indian Schools.

NUMBER OF PUPILS AT THE INDIAN SCHOOLS IN THE SEVERAL PROVINCES IN THE YEARS 1881, 1887 AND 1888.

PROVINCES.	1881.	1887.	1888.
Ontario.....	1,907	2,037	1,974
Quebec.....	404	480	455
Nova Scotia.....	107	108	131
New Brunswick.....	67	115	91
British Columbia.....	652	506	512
Prince Edward Island.....	18	18	23
*North-West Territories.....	971	2,687	2,941
Total..	4,126	5,951	6,127

* Manitoba included.

89. It will be seen that 2,000 children more than in 1881 are now being educated in Manitoba and the Territories, and this number is annually growing, and the effect of this increasing contact with civilizing influences is shown in many ways, by the improvement in their dwellings as they are erected, by a certain amount of attention on the part of some to sanitary measures, which, as far as possible, is insisted on by the agents; by the gradual abandonment of many of the old heathen celebrations, such as the "Sun Dance," &c., and by the increasing number who stay on the reserves, and endeavour to get something out of their land. The Government assist these latter in every possible way, by supplying them with seed, implements, cattle, and all things necessary for farming, as well as by the appointment of inspectors on many of the reserves who superintend operations and instruct the Indians in the first principles of farming. The following table will give some idea of the progress that has been made in this direction, the totals for 1881 having been added for comparison :—

Progress of civilization among the Indians.

Particulars of land cultivated by Indians in 1888.

STATEMENT OF THE NUMBER OF ACRES CULTIVATED AND THE QUANTITY OF PRODUCE RAISED BY INDIANS IN CANADA IN 1888 AND 1881.

PROVINCES.	Resident Indian Population.	Acres of Land Cultivated	Acres of Land newly Broken.	Total No. of Implements.	Total No. of Horses, Cattle, Sheep and Pigs.
Ontario	16,903	69,252	2,765	8,692	15,802
Quebec	6,731	8,804	220	1,640	3,109
Nova Scotia	2,145	2,050	71	789	432
New Brunswick	1,594	832	9	551	292
Manitoba and the North-West Territories	23,940	10,228	1,172	28,868	10,488
British Columbia	17,922	6,970	555	4,478	23,010
Prince Edward Island	319	177	13	79	26
Canada	69,554	98,313	4,805	44,897	53,159
Canada, 1881	46,962	75,365	6,341	19,828	28,569

PROVINCES.	Bushels of Grain.	Bushels of Roots.	Tons of Hay.	Other Industries Valuc.
				\$
Ontario	164,066	64,178	5,913	137,949
Quebec	55,344	19,716	1,724	209,957
Nova Scotia	1,749	8,200	522	21,018
New Brunswick	5,080	6,645	249	21,318
Manitoba and North-West Territories	77,017	115,423	13,064	274,926
British Columbia	44,805	51,453	2,471	192,285
Prince Edward Island	1,124	3,080	62	5,912
Canada	349,185	268,695	24,005	863,365
Canada, 1881	285,335	163,423	13,673	692,147

90. The I
estimate of v
union in the

Ontario
Quebec
Nova S
New Br
Prince I
Manitol
Peace R
Athabas
McKen
Eastern
Labrado
Arctic C
British C

91. The a
sists of mon
under treaty
dered by the
penditure fro
to \$284,207.
tions was \$9

92. The q
during the
quantity of
is about 458

93. The f
population a
and towns i
particulars,
below, and
the same.
lation of th
the aggreg

90. The Indians on 30th June, 1888, were, according to the estimate of the Indian Department, distributed over the Dominion in the following numbers :—

Ontario	17,700
Quebec	12,465
Nova Scotia	2,145
New Brunswick	1,594
Prince Edward Island	319
Manitoba and North-West Territories	26,363
Peace River District	2,038
Athabaska	8,000
McKenzie	7,000
Eastern Ruperts' Land	4,016
Labrador, Canadian Interior	1,000
Arctic Coast	4,000
British Columbia	37,944
Total	124,589

Number of Indians in Canada, 1888.

91. The amount at the credit of the Indian Fund, which consists of moneys accrued from annuities secured to the Indians under treaty and from sales of land, timber, stone, &c., surrendered by them, was, on 30th June, 1888, \$3,324,235, the expenditure from which, charged principally to interest, amounted to \$234,207. The expenditure from Parliamentary appropriations was \$956,116—making a total of \$1,240,323.

The Indian Fund.

92. The quantity of land sold for the benefit of the Indians during the year was 21,344 acres, realising \$30,345. The quantity of Indian land now held by the Government for sale is about 458,283 acres.

Land sold for Indians.

93. The following table will give some idea of the increase in population and value of property in some of the principal cities and towns in Canada. Forty-one places were applied to for particulars, but answers were only received from those given below, and thanks are due to the several clerks for furnishing the same. There has been an increase in the aggregate population of the places named, since 1881, of 50 per cent., and in the aggregate assessment, after deducting those places for

Progress of some principal cities and towns in Canada.



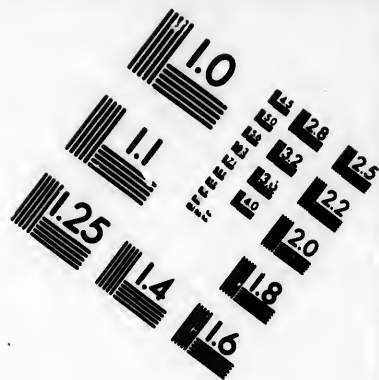
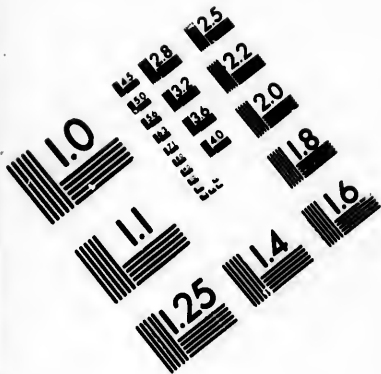

**IMAGE EVALUATION
TEST TARGET (MT-3)**

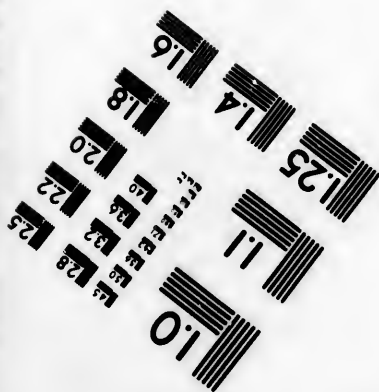
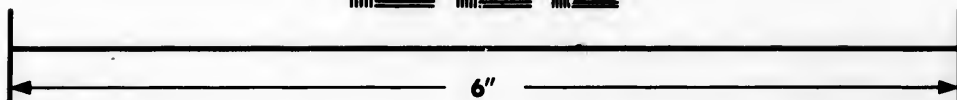
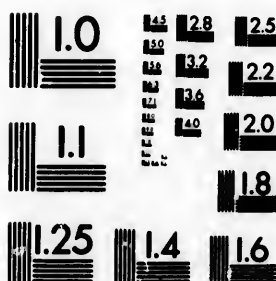

**Photographic
Sciences
Corporation**

23 WEST MAIN STREET
WEBSTER, N.Y. 14590
(716) 872-4503

which figures are not given for 1881, of 68 per cent. The average rate of increase in population in all the cities and towns of the Dominion, according to the census of 1881, was 33.0 per cent. With the exception of Winnipeg and Vancouver, where the increase has of course exceeded all normal rates, the greatest progress has been made by Toronto, the population of this city having increased 123 per cent., and the assessment 144 per cent. In connection with this enormous increase, however, it must not be overlooked that the city has considerably extended its limits since 1881; but, nevertheless, its progress and that of the suburbs it has taken in have been remarkably great.

Progress
of Winni-
peg and
Vancou-
ver.

94. In 1870 the population of Winnipeg, or as it was then called, Fort Garry, consisted of 215 souls. In 1874, when the city charter was secured, the population had reached 300; in 1881, by the census of that year, there were 7,985 inhabitants, according to the census taken in 1886 there were 20,238, and in the spring of 1890 it was estimated that there were upwards of 26,500 inhabitants. Rapid, however, as has been the progress of Winnipeg, the growth of the city of Vancouver, B.C., has been even more remarkable. In 1885, where the city now stands, there was a thickly wooded wilderness, with one solitary saw-mill; but when in that year it was decided to make the spot the terminus of the Canadian Pacific Railway, hundreds rushed to the place and settlement began. In 1886 the town was completely destroyed by fire, not a house being left standing, but, before the fires were out, rebuilding had commenced. The city was incorporated on 6th April, 1886, when the population was about 700, in 1887 it had increased to 2,000, in 1888 (1st January) to 6,000, and it is now (1890) estimated at 14,000.

PROGRESS

CITIES AND

Montreal.....
Toronto.....
Quebec.....
Hamilton.....
Ottawa.....
Halifax.....
London.....
Victoria.....
Kingston.....
Vancouver.....
Charlottetown.....
Guelph.....
St. Thomas.....
St. Catharines.....
Windsor.....
Sherbrooke.....
Stratford.....
Peterborough.....
Brockville.....
Woodstock.....
Chatham.....
Sorel.....
Berlin.....
Fredericton.....
Owen Sound.....
Galt.....
Cornwall.....
Lindsay.....
Port Hope.....
Barrie.....
Collingwood.....
Cobourg.....
Winnipeg.....
Sarnia.....
Brandon.....

**Census.

95. The g
ture in coll
accurate as p
returns woul
crease in pop
the assistanc
of any syste

PROGRESS OF SOME OF THE PRINCIPAL CITIES AND TOWNS IN CANADA, BETWEEN THE YEARS 1881 AND 1889.

CITIES AND TOWNS.	Population.		Assessment.		Municipal Debt, 1889.
	1881.	1889.	1881.	1889.	
			\$	\$	\$
Montreal.....	**140,747	202,000	†80,273,910	110,000,000	13,000,000
Toronto.....	77,034	172,463	56,286,039	137,230,778	14,648,932
Quebec.....	**62,446	†65,000	16,270,600	4,890,817
Hamilton.....	35,359	44,299	15,650,000	21,573,100	2,708,121
Ottawa.....	25,600	44,000	10,198,530	17,145,350	2,497,157
Halifax.....	**36,100	42,000	14,468,520	*21,562,405	*1,950,000
London.....	19,725	26,786	10,194,919	13,443,492	2,235,431
Victoria.....	**5,925	20,000	8,986,000	593,500
Kingston.....	**14,091	18,284	7,780,270	729,997
Vancouver.....	14,000	9,500,000	508,000
Charlottetown.....	**11,485	13,000	2,520,280	3,640,120	289,300
Guelph.....	10,025	10,413	2,899,060	3,234,140	436,755
St. Thomas.....	9,275	10,408	2,543,925	3,748,312	236,051
St. Catharines.....	9,498	10,095	4,060,519	4,590,335	893,127
Windsor.....	6,377	10,058	1,946,400	4,221,970	472,341
Sherbrooke.....	7,446	9,460	2,025,655	2,981,750	169,875
Stratford.....	**8,239	9,404	3,463,651	325,518
Peterborough.....	6,750	9,302	2,568,395	3,901,926	185,550
Brockville.....	7,374	8,887	2,085,060	3,523,215	181,629
Woodstock.....	**5,373	8,808	1,598,190	2,408,280	165,083
Chatham.....	**7,873	8,278	3,354,583	276,224
Sorel.....	**5,791	7,856	1,598,875	204,370
Berlin.....	**4,054	7,311	2,788,418	41,959
Fredericton.....	**6,218	7,300	2,915,405	217,000
Owen Sound.....	**4,426	7,237	2,523,136	178,095
Galt.....	**5,187	7,186	1,166,356	1,922,805	115,538
Cornwall.....	**4,468	6,402	743,475	1,333,595	*82,531
Lindsay.....	**5,080	6,031	1,397,731	1,723,282	175,540
Port Hope.....	**5,585	5,161	1,504,279	206,370
Barrie.....	4,611	5,151	1,320,528	1,411,453	40,000
Collingwood.....	4,134	5,054	995,408	1,377,558	169,000
Cobourg.....	5,084	4,740	1,512,605	1,541,937	*234,146
Winnipeg.....	6,249	21,328	9,196,435	18,607,360	2,498,506
Sarnia.....	**3,874	5,850	1,743,609	180,770
Brandon.....	3,426	2,100,102	261,553

**Census. †Real Estate only. *For year 1888. ‡Estimated.

95. The greatest care is taken by the Department of Agriculture in collecting immigration returns and making them as accurate as possible, and under ordinary circumstances these returns would be most important factors in determining the increase in population ; but standing alone, as they do, and without the assistance of any system of ascertaining the emigration, or of any system of collection of births and deaths, they are not

Immigration returns.

reliable for that purpose, but at the same time contain much valuable information in themselves.

Immi-
grant arri-
vals and
settlers,
1889.

96. According to the returns furnished by the Department for 1889, the total number of immigrant arrivals was 176,462, of whom 84,862 were passengers for the United States, while the remaining 91,600 expressed their intentions of remaining in Canada. These figures show an increase as compared with 1888, of 1,988 in the total number of arrivals, and of 2,834 in the number of settlers in Canada. The following numbers are those of immigrant arrivals in each of the years named who stated their intentions of settling in Canada :—

IMMIGRANT SETTLERS IN CANADA, 1880-1889.

• 1880.....	33,505
1881.....	47,991
1882.....	112,458
1883.....	133,624
1884.....	103,824
1885.....	79,169
1886.....	69,152
1887.....	84,526
1888.....	88,766
1889.....	91,600

Settlers in
Manitoba
and
N.-W.T.

97. The total number of persons reported as having gone into Manitoba and the North-West was 26,809, of whom 21,653 proposed to stay in Manitoba, and 5,156 intended settling in the North-West. The total arrivals in Nova Scotia numbered 11,049, of whom 2,395 are reported to have settled in the Province, and 3,714 persons are said to have settled in New Brunswick.

Disconti-
nuance of
assisted
passages.

98. No assisted passages were granted since 27th April, 1888, and while it is probable that considerable numbers were kept back who would have come at the cheaper rate, it is evident, from the figures given above, that the discontinuance of the policy did not materially check immigration, and the class of immigrants was decidedly above the average. The average rate of passage during the year was £4 sterling (\$19.46), the previous assisted rate having been £3 (\$14.60.)

99. The
of Quebec

English.....
Irish.....
Scotch.....
Germans.....
Scandinavians.....
French and Bel.....
Other countries.....

To

It will be
considerable
immigrants.

The nation
by the Customs

PROVINCES.

Ontario.....
Quebec.....
Nova Scotia.....
New Brunswick.....
Manitoba.....
British Columbia.....
P. E. Island.....

Total.....

100. The
Customs office
1888, and in
Dakota, the
will be seen
who, having
ing to their n

99. The nationalities of the immigrants arriving at the ports of Quebec and Halifax were as follow :—

Nationalities of immigrants.

Nationalities.	Quebec.	Halifax.	Total.
English.....	11,663	7,496	19,159
Irish.....	1,582	384	1,966
Scotch.....	2,417	1,045	3,462
Germans.....	562	616	1,178
Scandinavians.....	4,541	528	5,069
French and Belgians.....	166	540	706
Other countries.....	1,160	*8,346	9,506
Total.....	22,091	18,955	41,046

*7,906 from the United States.

It will be seen that Scandinavians still continue to arrive in considerable numbers, and they form a very desirable class of immigrants.

The nationalities of the numbers reported in each Province by the Customs officials are given below :—

PROVINCES.	English.	Irish.	Scotch.	German.	United States.	Canadian.	Others.	Total.
Ontario.....	1,417	441	530	385	2,573	7,150	401	12,897
Quebec.....	466	220	87	65	626	15,517	2,682	19,663
Nova Scotia.....	206	18	79	3	80	948	56	1,390
New Brunswick.....	117	12	23	9	157	942	148	1,408
Manitoba.....	524	53	82	118	305	487	202	1,771
British Columbia.....	285	21	112	51	257	282	132	1,140
P. E. Island.....	46	13	51	25	195	18	348
Total.....	3,061	778	964	631	4,023	25,521	3,639	38,617

100. The arrivals with settlers' goods, as reported by the Customs officials, showed an increase of 6,957 as compared with 1888, and in consequence of two successive bad harvests in Dakota, the number in 1890 is expected to be still larger. It will be seen that far the largest proportion were Canadians, who, having tried settlement in the United States, were returning to their native land.

Customs arrivals.

Number of children brought out.

101. The number of those, chiefly children, brought into Canada last year by charitable societies and individuals was 1,022, being 600 less in the previous year. The following are the numbers brought out in this way during the last six years:—

	Number.
1883.....	1,218
1884.....	2,011
1885.....	1,746
1886.....	1,988
1887.....	2,298
1888.....	1,022
1889.....	1,022

According to the immigration returns of Ontario, 17,011 children have been settled in this way in that Province since 1868.

Arrivals by sea.

102. All the immigrants by sea arrived in steamers, sailing vessels not having been for some years used for this purpose.

Immigration into Ontario.

103. According to the returns of the Department of Immigration in Ontario, out of 4,268,024 emigrants from the British Isles to places out of Europe during the years 1874 to 1888, inclusive, 282,584, or 6.63 per cent., settled in Ontario, and the total number from all parts reported to have settled in the Province during the years 1868 to 1889, inclusive, was 560,552, bringing with them effects to the value, as far as the returns went, of \$5,566,455.

Difficulty of obtaining correct returns.

104. The numbers of immigrants reported by the agents and by the Custom houses may be taken to be correct as far as they go, but there are not any means of ascertaining with accuracy the arrivals and departures from and to the United States. Where there is such a long line of open frontier there must always be a considerable movement of population on both sides, of which it is impossible to obtain any record. The nearest possible approximation would be to obtain a record of the *ins* and the *outs* on the principal routes of travel, the differences between which would be the net immigration or emigration, as the case may be.

105. I that year at their after the ments of given. the agent but the o entries at are those Halifax, from the British C the figure tion. Th agents, wh unascertain approxima Dominion the variou liable to si immigrant from the c

106. A effects bro 1886, 1887 various ag of money houses:—

Report

And an show that 6½

105. It is only possible to form a general idea of the numbers that yearly settle in each Province; the agents have no means at their command by which they can follow the immigrants after they once leave the agency, and the subsequent movements of many would probably considerably alter the figures given. The greatest care is taken by the Department, and by the agents, that all the returns shall be as accurate as possible, but the only ones that can be thoroughly relied on, except the entries at Custom houses, which are a registration by names, are those of arrivals at the principal sea ports, as Quebec and Halifax, which are also a registration by names and callings, from the ships' passenger lists. No distinction is made in British Columbia between passengers and immigrants, and the figures for that Province can only be arrived at by estimation. The numbers of immigrants reported by the several agents, while correct in themselves, are subject to subsequent unascertainable movements, and should, therefore, be taken as approximate. The figures from which the totals for the Dominion are made up are those supplied by the agents at the various points of entrance, and are, therefore, of course, liable to similar alterations, for while a record is kept of all immigrants arriving, no account is taken of those emigrating from the country.

Uncertainty of immigration returns.

106. A comparative statement of the values of money and effects brought into Canada by immigrants during the years 1886, 1887, 1888 and 1889, according to the reports from the various agencies, is given below, to which is added the amount of money brought in by other arrivals reported by Custom houses :—

Value of money and effects brought in by settlers.

	1886.	1887.	1888.	1889.
Reported at Agencies.	\$2,458,241	\$2,731,005	\$2,594,112	\$1,648,158
“ Customs.	997,335	1,148,903	1,180,343	1,516,798
Total	<u>\$3,455,576</u>	<u>\$3,879,908</u>	<u>\$3,774,455</u>	<u>\$3,164,956</u>

And an examination of the following comparative table will show that the value of money and effects brought in by immi-

grants is a very important addition every year to the wealth of the country :—

VALUE OF MONEY AND EFFECTS BROUGHT INTO CANADA BY
SETTLERS SINCE 1875.

	Value.
1875	\$1,344,573
1876	686,205
1877	632,260
1878	1,202,563
1879	1,152,612
1880	1,295,565
1881	4,188,925
1882	3,171,501
1883	2,784,881
1884	4,814,872
1885	4,143,866
1886	3,455,576
1887	3,879,908
1888	3,774,455
1889	3,164,956

It must be remembered, however, that the means for obtaining information of this kind is very defective, and there can be little doubt that the actual value is considerably above the amount reported.

107. The trades and occupations of the immigrants landed at Quebec and Halifax in 1889 were as follow :—

	Quebec.	Halifax.	Total.
Farmers	1,543	848	2,391
Labourers	7,383	8,454	15,837
Mechanics	876	1,043	1,919
Clerks and Traders	95	606	701
Female Servants	No returns.	1,377	1,377
	<u>9,897</u>	<u>12,328</u>	<u>22,225</u>

108. The various immigration agents again report that the demand for farm servants and female help continues to increase, and the present supply is very inadequate to meet it. How much this is the case is shown by the following extracts from the report of the Government Immigration Agent, Toronto :—“The demand for agricultural labourers during the “season has been greatly in excess of the supply, farmers “writing and coming from all sections of the country to ob-

Occupations of immigrants.

Demand for farm and domestic servants.

tain the
“pointed
“summer
“demand
“supply,
“even a s
agents all
effect. F
may emig
arrival.

109. Th
043, in 18
large decr
\$56,908 as
with 1887

110. Th
reported t
arrivals so
year, 1888,
table show

1875
1876
1877
1878
1879
1880
1881
1882
1883
1884
1885
1886
1887
1888
1889

"tain the necessary help, and in many cases being disappointed. Wages ranged from \$15 to \$22 per month for the "summer season, and from \$120 to \$160 for the year. The "demand for domestic help has, as usual, far exceeded the "supply, and we have found it utterly impossible to supply "even a small proportion of those applying." Government agents all over the Dominion report, more or less, to the same effect. Farm labourers, female domestic and farm servants, may emigrate with confidence that they will find situations on arrival.

109. The total immigration expenditure in 1889 was \$126,043, in 1888 \$182,951, and in 1887 \$313,773; there was the large decrease, therefore, in the year under consideration, of \$56,908 as compared with 1888, and of \$187,730 as compared with 1887. Immigration expenditure.

110. The cost of settlers per head, not including arrivals reported through the Customs, was \$2.37, and including arrivals so reported, was \$1.37; the figures for the preceding year, 1888, being \$3.96 and \$2.55 respectively. The following table shows the cost per head of settlers since 1875:— Cost of settlers per head.

YEAR.	NOT INCLUDING CUSTOMS.		INCLUDING CUSTOMS.	
	Settlers.	Amount.	Settlers.	Amount.
		\$ cts.		\$ cts.
1875.....	19,243	14 00	27,382	10 83
1876.....	14,499	19 60	25,633	11 12
1877.....	15,323	12 00	27,082	6 78
1878.....	18,372	9 63	29,807	6 23
1879.....	30,717	5 74	40,492	4 35
1880.....	27,544	6 59	38,505	4 71
1881.....	32,587	6 32	49,991	4 30
1882.....	81,904	4 23	112,458	3 08
1883.....	98,637	4 26	133,624	3 15
1884.....	68,633	6 28	103,824	4 15
1885.....	46,868	6 02	79,169	3 92
1886.....	43,875	6 87	69,152	4 36
1887.....	54,704	5 74	84,526	3 71
1888.....	57,106	3 96	88,766	2 55
1889.....	52,983	2 37	91,600	1 37

It will be seen that the average cost per head is considerably less than it was some years ago. The expenditure on immigration by the Ontario Provincial Government in 1889 was \$6,850, being equal to 44 cents per head. The work is mostly done by the Dominion immigration agents, causing a large saving in expense.

Emigration from United Kingdom, 1815-1888.

111. According to British Emigration Returns, out of 12,139,067 persons of all nationalities that have emigrated from the United Kingdom during the years 1815 to 1888, 8,076,624 went to the United States, 1,949,191 to Canada and 1,634,854 to Australasia, being respectively 66 per cent., 16 per cent. and 13 per cent. After the discovery of gold in Australia, emigration to that country increased very rapidly, and during the period 1853-1888 1,324,018 persons left Great Britain for Australasia and 912,477 for Canada. During the same period (1853-1888), out of 6,650,055 persons of British and Irish origin only who emigrated, 4,418,363 went to the United States, 1,259,303 to Australasia and 682,827 to Canada, being in the proportion of 67 per cent., 19 per cent. and 10 per cent. respectively.

Emigration from United Kingdom, 1888.

112. In 1888 out of 398,494 persons that emigrated from the United Kingdom, 293,087, or 70 per cent., went to the United States, 49,107, or 13 per cent., to Canada, and 31,725, or 11 per cent., to Australasia. It is quite possible that some of those returned as having emigrated to the United States finally settled in Canada. During the years 1887 and 1888 emigration to Canada was considerably in excess of that to Australasia.

Area of Canada.

113. The area of Canada is estimated to contain 3,519,000 square miles. It is the largest of all the British possessions, embracing very nearly one-half of the whole Empire. The continent of Australia is the next largest, having an area of 2,944,628 square miles, and the area of Tasmania and New Zealand added to this makes the total area of the Australasian Colonies 3,075,030, or 448,970 square miles less than that of

Canada.
square m
the Austr
of the wh

114. Th
square mi
than the l

115. Th
miles, so
whole of
larger tha

116. Th
miles, and
therefore,
surface, bu
sixth part

117. Th
Districts :-

Ontar
Quebe
Nova
New J
Mani
Britis
Princ
Distr

North
Territ
Islan

Great

Canada. The total area of the British Empire is 7,999,618 square miles. The combined area, therefore, of Canada and the Australasian Colonies comprises very nearly seven-eighths of the whole Empire.

114. The area of the whole continent of Europe is 3,756,002 square miles. It is therefore only 237,002 square miles larger than the Dominion of Canada. Area of Europe & Canada compared.

115. The area of Great Britain and Ireland is 121,115 square miles, so that Canada is nearly thirty times as large as the whole of the United Kingdom. It is 500,000 square miles larger than the United States without Alaska. Area of Canada compared with that of Great Britain & the United States.

116. The estimated area of the world is 52,511,004 square miles, and its estimated population 1,429,000,000. Canada, therefore, covers rather more than one-fourteenth part of this surface, but contains only about one two hundred and eighty-sixth part of the estimated population. Area of the world.

117. The following are the areas of the several Provinces and Districts:— Areas of the several Provinces and Districts of Canada.

	Square Miles.
Ontario	223,000
Quebec	193,000
Nova Scotia	20,907
New Brunswick	27,960
Manitoba	66,000
British Columbia	385,000
Prince Edward Island	2,133
District of Keewatin and territory west and north of Hudson's Bay	470,000
“ Alberta	106,000
“ Assiniboia	90,000
“ Athabasca	106,000
“ Saskatchewan	106,000
North-West Territory	835,000
Territory east of Hudson's Bay	413,000
Islands in Arctic Ocean and Hudson's Bay	335,000
	3,379,000
Great lakes, rivers, &c., not included in above areas ...	140,000
	3,519,000

The area of the Province of Manitoba was originally 123,200 square miles, but a large portion was taken away and added to the District of Keewatin and to Ontario in 1888. The areas of the Provinces of Ontario and Quebec can only be considered as approximate, the northern boundaries of both Provinces not having yet been exactly defined. It will be seen that Canada has an area of inland water surface which is alone 18,885 square miles larger than the combined area of Great Britain and Ireland.

Density of population.

118. Prince Edward Island is the smallest of all the Provinces, but is more than twice as thickly populated as any other Province, the proportion being 51.0 persons to the square mile. Nova Scotia comes next in density of population, with 21.0 persons. The following is the order in which the Provinces stand, according to density of population :

Prince Edward Island,	Quebec,
Nova Scotia,	Manitoba,
New Brunswick,	British Columbia.
Ontario,	

Newfoundland.

119. The colony of Newfoundland, which includes the coast of Labrador, is the only part of British North America not now included in the Dominion of Canada. Negotiations for the entry of the colony into the Confederation have at various times been in contemplation, but to the present have taken no practical shape. The island of Newfoundland is situated on the north-east side of the Gulf of St. Lawrence, and is 350 miles long with an average breadth of about 130 miles, its estimated area being 40,200 square miles. It was discovered by John Cabot in 1497. By a census taken in 1884 the population was found to be 193,124, of whom 99,344 were males and 93,780 females. The population of St. John, the Capital of the colony, was 28,610. The coast of Labrador comprises about 120,000 square miles, and in 1884 had a population of 4,211, making the total population of the colony at that time 197,335. It is now estimated to be upwards of 210,000.* Fishing forms the principal industry, and in 1887

*Particulars of the census of 1884 are given in the Statistical Abstract for 1887, p. 101.

the val
which is
120. ?
sources,
and its
tion :—

A

Europe:
United Kingdom
England
Scotland
Ireland
Soldiers

Total
Gibraltar
Heligoland
Malta ...
Total

Asia:
Aden...
Ceylon...
Cyprus...
Hong Kong
India (Brit
Labuan...
North Borneo
Perim...
Straits Settlements

Total

Africa:
Ascension...
Cape Colony
Gambia...
Gold Coast
Lagos...
Mauritius...
Natal...
St. Helena
Sierra Leone

Total

the value of the fisheries, exclusive of home consumption, which is very large, was placed at \$5,260,497.

120. The following table, compiled principally from official sources, gives the population and area of the United Kingdom and its Possessions, according to the latest available information:—

Popula-
tion and
area of
British
Posses-
sions.

AREA AND POPULATION OF BRITISH POSSESSIONS.

COLONY.	Estimated Area.	Population, Estimated or Census.	Persons to the Square Mile.
	Sq. Miles.		
Europe:			
United Kingdom—			
England and Wales	58,764	20,015,613	487
Scotland	29,820	4,077,070	135
Ireland	32,531	4,716,200	147
Soldiers and sailors abroad		216,000
Total, United Kingdom	121,115	38,024,892	314
Gibraltar	2	18,464	11,005
Heligoland	1	2,001	2,001
Malta	119	162,423	1,365
Total Europe	121,237	38,207,780	315
Asia:			
Aden	66	35,165	533
Ceylon	25,365	2,850,000	112
Cyprus	3,584	*180,173	52
Hong Kong	30	215,800	7,193
India (British)	868,314	209,832,123	241
Labuan	30	5,883	196
North Borneo	27,500	150,000	5
Perim	5	150	30
Straits Settlement	1,472	537,000	365
Total, Asia	926,366	213,812,204	230
Africa:			
Ascension	35	200	6
Cape Colony	213,917	1,428,729	7
Gambia	69	*14,150	205
Gold Coast	29,401	1,405,450	48
Lagos	1,069	100,000	94
Mauritius	705	369,302	524
Natal	18,750	481,361	26
St. Helena	47	5,085	108
Sierra Leone	3,000	75,000	25
Total, Africa	267,093	3,879,277	14

* Census.

AREA AND POPULATION OF BRITISH POSSESSIONS—*Concluded.*

COLONY.	Estimated Area.	Population, Estimated or Census.	Person to the Square Mile.
	Sq. Miles.		
America :			
Bermudas.....	19	15,534	807
Honduras.....	6,400	*27,452	4
Canada.....	3,379,000	5,075,855	1
British Guiana.....	109,000	278,477	2
Newfoundland.....	42,000	*197,335	4
West Indies—			
Bahamas.....	4,466	48,000	10
Turk's Island.....	169	4,778	28
Jamaica.....	4,193	613,376	146
Windward Islands—			
St. Lucia.....	238	42,504	178
St. Vincent.....	133	46,872	352
Barbadoes.....	166	181,000	1,090
Grenada.....	133	49,337	371
Tobago.....	114	20,679	181
Leeward Islands—			
Virgin Islands.....	57	*5,287	93
St. Kitts.....	65	*29,137	448
Nevis.....	50	*11,864	237
Antigua.....	170	*34,964	206
Montserrat.....	32	11,680	365
Dominica.....	291	*28,211	97
Trinidad.....	1,754	189,566	104
Total America.....	3,548,707	6,911,908	1.94
Australasia :			
New Zealand.....	104,458	607,330	5
New South Wales.....	311,019	1,085,739	3
Queensland.....	668,497	387,463	0.58
South Australia.....	903,690	318,308	0.35
Tasmania.....	26,215	146,139	5
Victoria.....	87,884	1,090,869	12
Western Australia.....	1,060,000	42,137	0.04
Total Australasia.....	3,161,763	3,678,035	1
South Seas :			
Fiji Islands.....	7,740	125,441	16
Falkland Islands.....	6,500	1,890	0.28
Total, South Seas.....	14,240	127,331	9
Total, British Possessions...	8,039,406	266,596,160	33

*Census.

121. The Countries :
ARE

Austria-Hungary.....			
Belgium.....			
Denmark.....			
“ Colonies.....			
France.....			
“ Colonies.....			
German Empire.....			
Greece.....			
Italy.....			
Montenegro.....			
Netherlands.....			
“ Colonies.....			
Portugal.....			
“ Colonies.....			
Roumania.....			
Russia in Europe.....			
“ Asia.....			
Total Russian Empire.....			
Servia.....			
Spain.....			
“ Colonies of Spain.....			
Sweden and Norway.....			
Switzerland.....			
Turkey in Europe.....			
“ Asia.....			
“ Africa.....			
“ Egypt.....			
Total Turkish Empire.....			
Total A.....			
China.....			
“ Dependence.....			
Corea.....			
Japan.....			
Persia.....			
Siam.....			
Total A.....			

121. The next table gives the area and population of Foreign Countries :—

AREA AND POPULATION OF FOREIGN COUNTRIES.

Population and areas of foreign countries.

COUNTRY.	Estimated Area.	Population, Estimated or Census.	Year.	Persons to the Square Mile.
EUROPE.				
Austria-Hungary	240,942	39,640,834	1886	164
Belgium	11,373	5,909,975	1886	520
Denmark	14,124	2,108,000	1886	149
“ Colonies of	86,614	115,988	1880	1
France	204,177	*38,218,903	1886	187
“ Colonies of	1,788,268	16,459,995	1882	9
German Empire	211,149	*46,855,704	1885	221
Greece	25,014	*1,979,453	1879	79
Italy	114,410	29,943,607	1886	262
Montenegro	3,550	*220,000	1879	62
Netherlands	12,648	4,390,857	1886	347
“ Colonies of	766,137	28,687,341	1886	37
Portugal	34,038	*4,708,178	1881	138
“ Colonies of	705,258	3,338,951	5
Roumania	48,307	5,500,000	1887	114
Russia in Europe	2,095,504	88,205,353	1884	42
“ Asia	6,548,600	15,865,740	1884	2
Total Russian Empire	8,644,104	104,071,093	1884	12
Servia	18,800	*1,937,172	1885	103
Spain	197,767	17,226,254	1885	87
“ Colonies of	163,876	9,996,058	61
Sweden and Norway	294,184	6,676,189	1885	23
Switzerland	15,892	2,940,602	1886	185
Turkey in Europe	125,289	9,277,040	1886	74
“ Asia	729,380	16,174,056	1886	22
“ Africa	398,873	1,000,000	1886	2
“ Egypt	11,000	6,817,265	1886	620
Total Turkish Empire	1,264,542	33,268,361	1886	26
Total Europe	24,773,820	541,532,960		22
ASIA.				
China	1,297,999	383,000,000	1885	295
“ Dependencies	2,881,560	21,180,000	1885	7
Corea	82,000	12,000,000	1886	146
Japan	148,456	38,151,217	1886	257
Persia	628,000	7,653,600	1881	12
Siam	250,000	6,000,000	1886	24
Total Asia	5,288,015	467,984,817		88

* Census.

AREA AND POPULATION OF FOREIGN COUNTRIES—*Concluded.*

COUNTRY.	Estimated Area.	Population, Estimated or Census.	Year.	Persons to the Square Mile.
AFRICA.				
Liberia	14,300	1,068,000	1886	75
Madagascar ..	228,500	3,500,000	1886	15
Morocco.....	219,000	5,000,000	1886	23
South African Republic.....	114,360	360,000	1886	3
Tunis	42,000	1,500,000	1886	36
Zanzibar.....	625	240,000	1886	384
Total Africa.....	618,785	11,668,000		19
AMERICA.				
Argentine Republic.....	1,125,086	3,435,286	1887	3
Bolivia	772,548	1,962,079	1886	3
Brazil	3,219,000	12,922,375	1886	4
Chili	293,970	*2,526,969	1885	8
Colombia.....	504,773	3,878,600	1881	8
Costa Rica.....	23,200	*182,073	1883	7
Ecuador.....	248,370	*1,004,651	1885	4
Guatemala.....	46,800	1,357,900	1887	29
Hayti.....	10,204	572,000	1886	56
Honduras.....	46,400	458,000	1884	10
Mexico	742,148	10,447,974	1882	14
Nicaragua.....	49,500	275,815	1883	6
Paraguay.....	91,970	*239,774	1887	3
Peru	463,747	2,699,945	1876	6
Salvador.....	7,225	*651,130	1886	90
San Domingo.....	18,045	504,000	1887	28
United States.....	3,602,990	60,150,785	1887	17
Uruguay.....	73,538	596,463	1886	8
Venezuela.....	632,695	2,121,988	1884	3
Total America.....	11,972,209	105,977,807		9
OCEANICA.				
Hawaii.....	6,677	*80,578	1884	12
Total.....	42,659,506	1,127,244,171		26

* Census.

122. At
and popul
deau to be

Europe

Asia

Africa

Australasia

North America

South America

To

123. Vita

Government

Government

expense that

deterred th

system of c

ment in this

from some o

contributing to

French popu

Catholic Ch

124. Twen

ics in 1888,

the list, not

in that year

deaths in tho

at different a

but should be

122. At the Millers Congress recently held in Paris the area and population of the earth was calculated by Professor Grandean to be as follows :—

Area and population of the world.

CONTINENTS.	Area.	Population.	Acres per Head of Population.
	Acres.		
Europe	2,447,280,000	328,000,000	7.46
Asia	10,654,320,000	758,000,000	14.05
Africa	7,416,000,000	206,000,000	36.00
Anstralasia	2,719,200,000	37,000,000	73.49
North America	5,982,240,000	72,000,000	83.09
South America	4,400,160,000	28,000,000	157.14
Total	33,619,200,000	1,429,000,000	23.52

PART II.—VITAL STATISTICS

123. Vital Statistics are collected by some of the Provincial Governments with more or less accuracy, those of the Ontario Government being, perhaps, the most complete, but the great expense that must necessarily be incurred has, up to the present, deterred the Dominion Government from attempting any system of collection for the whole country, the only movement in this direction being the collection of mortuary statistics from some of the principal cities and towns, and also the contributing towards the expense of collecting statistics of the French population of Quebec, which are taken by the Roman Catholic Church.

Collection of vital statistics.

124. Twenty-seven towns made returns of mortuary statistics in 1888, St. John's, P. Q., which has been added to the list, not having commenced in time to be included in that year, and the following table gives the number of deaths in those places, together with the rate per 1,000 deaths at different ages. The figures may be taken as fairly correct, but should be accepted with a certain amount of reserve.

Death rate in principal towns, 1888.

ded.

Persons to the Square Mile.

75
15
23
3
36
384

19

3

3

4

8

8

7

4

29

56

10

14

6

3

6

90

28

17

8

3

9

12

26

DEATH RATE IN SOME OF THE PRINCIPAL CITIES AND TOWNS IN CANADA, 1888.

CITIES.	Total Deaths	Ratio per 1,000 of Population.	RATIO PER 1,000 DEATHS AT					Ages not given.
			1 to 5 years.	5 to 20 years.	20 to 40 years.	40 to 60 years.	Over 60 years.	
Montreal.....	6,320	31.60	631.01	73.89	102.68	82.75	109.65
Toronto.....	2,498	14.97	486.38	79.66	149.31	126.10	156.92	1.60
Quebec.....	1,826	28.37	544.90	73.38	104.60	87.62	189.48
Ottawa.....	923	22.51	582.88	75.83	119.17	91.00	131.09
Halifax.....	837	20.92	406.21	74.07	168.45	137.39	213.85
Hamilton.....	823	18.57	403.40	100.85	151.88	151.88	191.98
St. John, N.B.....	525	18.67	373.33	108.57	121.90	135.23	260.95
Winnipeg.....	524	20.87	583.96	93.51	177.48	91.60	51.52	1.90
Hull.....	474	39.50	702.53	95.00	90.71	46.41	63.20	2.10
London.....	371	14.09	350.40	64.69	194.07	137.46	253.36
Kingston.....	278	16.06	244.60	93.52	169.06	172.66	320.14
Three Rivers.....	273	27.30	600.73	54.94	84.24	84.24	175.82
Victoria, B.C.....	255	17.00	301.96	121.56	250.98	231.37	90.19	3.92
St. Hyacinthe.....	254	34.79	562.99	114.17	86.61	62.99	173.22
Sorel.....	233	30.21	639.48	98.71	60.08	72.96	128.75
Sherbrooke.....	228	24.84	552.63	83.33	135.96	74.56	153.50
Brantford.....	214	16.39	429.90	98.13	126.16	130.84	214.95
Charlottetown.....	172	12.64	200.69	75.58	156.97	139.53	337.20
Guelph.....	165	15.84	339.39	115.15	115.15	139.39	290.90
Belleville.....	164	15.22	292.68	73.17	140.24	158.53	298.78	36.58
Peterboro'.....	141	15.68	404.25	113.47	99.20	148.93	234.04
Galt.....	138	19.26	369.56	65.21	137.68	173.91	253.62
Windsor.....	134	15.57	402.98	82.08	149.25	171.64	186.56	7.46
Chatham.....	129	15.48	356.58	139.53	178.29	124.03	201.55
St. Thomas.....	126	12.02	476.19	55.55	126.98	111.11	230.15
Woodstock.....	124	14.91	370.96	153.22	169.35	153.22	153.22
Fredericton.....	83	12.30	216.86	120.48	204.81	108.43	349.39

Highest and lowest death rates.

125. Though the rate in Hull was not quite so high as in 1887, yet that city still occupies the position of having the heaviest death rate, viz., 39.50 per 1,000 inhabitants, this extremely high rate being again caused by excessive infant mortality, out of a total number of deaths of 474, 333 having been children under 5 years of age. St. Hyacinthe, Montreal and Sorel have the next highest rates, and St. Thomas and Charlottetown the lowest, but owing to the doubtful data on which they are founded, the death rates calculated per 1,000 of population must not be considered as absolutely correct.

Death rate among children.

126. The largest number of deaths is of course among children, the rate, however, in some places being much higher than it

ought to be the highest rate of population; but in French Canada. Out of a total of 6,307, or 3 per cent. proportion of the population were, as before mentioned, 1,422 mature births, or 65.99 per cent. was 67.04 per cent.

127. The rate was 984; but the nature are poor, the desire for children render it expensive figures. The rate per cent., where there were mate children one of which little real trouble 44.41 were one year. The mortality was any returns of

128. The rate 965.

* As an instance Quebec recently living should be expected and since the day no less than 547 deaths expected will raise

ought to be, as can be seen from the preceding table. The highest rates will be found in places with a large French population ; but it must also be remembered that among these French Canadians there is a correspondingly high birth rate.* Out of a total number of deaths recorded of 18,232, 9,695, or 53·17 per cent., were of children under five years of age, and 6,307, or 34·59, per cent., of those under one year. This latter proportion was larger than in 1887, when it was 33·06 per cent. The four most fatal diseases to children under one year were, as before : atrophy and debility, 1,746 ; diarrhœal affections, 1,423 ; diseases of the respiratory organs, 627 ; and premature birth, 366 ; making an aggregate of 4,162 deaths, or 65·99 per cent. of the total number. The proportion last year was 67·04 per cent.

127. The number of deaths of illegitimate children returned was 984 ; but, as has been pointed out before, returns of this nature are practically at present of no value, and the natural desire for concealment on the part of the parents will always render it extremely difficult to obtain anything like correct figures. The fact that out of the whole number, 845, or 86 per cent., were returned from Montreal, Ottawa and Quebec, where there are special institutions for the reception of illegitimate children, leaving only 139 to be divided among 23 towns, one of which has a population of 170,000, shows at once what little real truth there is in the figures. Out of the total number 44·41 were under one month, and 88·72 per cent. under one year. Though both in 1887 and 1888 the rate of infant mortality was highest in Hull, yet in neither year were there any returns of illegitimate births from that city.

Deaths of illegitimate children.

128. The number of cases of children stillborn returned was 965.

Children stillborn.

* As an instance of their fecundity it may be mentioned that the Government of Quebec recently provided that every father of a family having 12 or more children living should be entitled, under certain conditions of settlement, to 100 acres of land, and since the day set for receiving claims, there have, up to the time of writing, been no less than 547 duly proven applications, and fresh claims are coming in, which it is expected will raise the total to between seven and eight hundred.

DWNS

Ages not given.	
5	1·60
2	
8	
9	
15	
18	
15	1·90
52	2·10
29	
36	
14	
82	
19	3·92
22	
75	
50	
95	
20	
90	
78	36·58
04	
62	7·46
56	
55	
15	
22	
39	

gh as in
ing the
this ex-
infant
having
Montreal
mas and
data on
er 1,000
rect.
ng chil-
r than it

Deaths from suicide. 129. The deaths from suicide reported amounted to 37, 28 being males and 9 females, 18 out of the total having occurred in Montreal and Toronto. The number returned in 1886 from 22 cities was 31, and in 1887 from 26 cities 30.

Deaths from most fatal diseases. 130. The following table gives the number of deaths from the eight most fatal diseases in the 27 cities making returns in 1888. As will be seen from the arrangements at the foot of the table, the order of fatality is slightly different from that of the preceding year. The most fatal disease is placed first:—

DEATHS FROM THE MOST FATAL DISEASES, IN CERTAIN CITIES IN CANADA, 1888.

CITIES.	Atrophy and debility.	Diarrheal affections.	Lung diseases.	Phthisis.	Cerebro-spinal affections.	Diphtheria.	Diseases of heart and blood vessels.	Throat affections.
Montreal	1,268	758	583	544	433	392	269	239
Toronto	279	214	339	234	126	121	146	66
Quebec	239	215	167	196	237	34	65	17
Hamilton	80	49	118	72	43	41	59	36
Ottawa	56	167	50	69	38	75	45	31
Halifax	61	46	126	60	49	51	19
St. John, N.B.	39	33	83	69	21	23	20	32
London	21	34	43	47	11	9	27	9
Winnipeg	31	87	60	32	15	54	18	13
Kingston	54	9	29	30	9	9	17	3
Victoria, B.C.	1	26	18	20	16	22	28	2
Charlottetown	9	13	13	33	10	3	5
Brantford	5	19	29	17	10	5	14	8
Hull	136	26	30	35	18	31	7	17
Belleville	12	16	14	23	9	7	5
St. Thomas	4	12	18	6	4	6	2	9
Guelph	21	7	12	20	10	8	10	6
Three Rivers	37	38	17	24	8	7	8	8
Sherbrooke	27	29	31	22	15	2	15	7
Peterboro'	12	13	18	9	7	11	10	2
Windsor	10	7	15	18	9	6	14
Chatham	10	8	14	21	3	6	3	4
Woodstock	9	4	19	13	4	10	8	7
Sorel	17	46	5	26	5	33	8	16
St. Hyacinthe	73	11	11	28	25	3	7	8
Galt	4	15	15	11	3	1	10
Fredericton	3	4	5	12	7	6	7	3
Total	2,518	1,906	1,882	1,730	1,146	915	878	572

Atrophy and Diarrheal aff. Phthisis. Lung diseases. Diphtheria. Cerebro-spinal Diseases of heart and blood vessels. Throat affections.

131. Children largest number largest number of diarrhoeal aff. 74.66 per children from out of a total 95.27 per cent compared with 1886.

132. According to 258 deaths province in under five years prevalent in proportion of 1 cent.

133. With returns for the phthisis of 4 257, making 1000 deaths from the phthisis of 4

134. Diphtheria diseases, instances

ORDER OF FATALITY.

1887.	1888.
Atrophy and debility. Diarrhœal affections. Phthisis. Lung diseases. Diphtheria. Cerebro-spinal affections. Diseases of heart and blood vessels. Throat affections.	Atrophy and debility. Diarrhœal affections. Lung diseases. Phthisis. Cerebro-spinal affections. Diphtheria. Diseases of heart and blood vessels. Throat affections.

131. Children under one year, as usual, contributed the largest number of deaths from atrophy and debility and diarrhœal affections, the proportions being 69·34 per cent. and 74·66 per cent. respectively. The proportion of deaths of children from diarrhœal affections remained about the same; out of a total of 1,906 deaths from these causes, 1,816, or 95·27 per cent., were of children under five years of age, as compared with 95·07 per cent. in 1878 and 95·77 per cent. in 1886.

Deaths of children from certain diseases.

132. According to the Provincial returns for Ontario, out of 258 deaths from diarrhœal diseases in the cities of that province in 1887, 210, or 81·40 per cent. were of children under five years of age. This class of disease is much more prevalent in cities and towns than in the country, and the proportion for the whole Province was reduced to 74·02 per cent.

Deaths from diarrhœal diseases in Ontario.

133. Without counting in Windsor, which town was making returns for the first time, there was a decrease in deaths from phthisis of 48, but an increase in those from lung diseases of 257, making a total increase of deaths from all kinds of affections of the lungs of 209, and making the death rate 198 in every 1,000 deaths. In Ontario in 1887 the proportion of deaths from these causes was 197 in every 1,000 deaths.

Deaths from lung diseases.

134. Diphtheria ranks sixth in 1888 in the list of most fatal diseases, instead of fifth, as in 1887, there having been a

Deaths from diphtheria.

7, 28
rred
from
from
ns in
oot of
hat of
rst :—
ITIES

Throat
affec-
tions.

239
66
17
36
31
19
32
9
13
3
2
5
8
17
5
9
6
8
7
2
4
7
16
8
3
7
3
572

decrease of 260 in the number of deaths, the diminution being most marked in Montreal, Toronto and Quebec. The ratio to the population of the cities making returns was 1·1 per 1,000, which was the same as the proportion in Ontario cities in 1887. As usual, children suffered most from this disease ; out of 915 deaths, 866, or 94·64 per cent., were of children under 11 years of age.

Deaths from typhoid fever.

135. It is satisfactory to note that there has been a decrease of 54 in the number of deaths from typhoid fever, as this disease is strictly preventable, and any diminution in the death rate indicates, as a general rule, greater attention to sanitary arrangements. The following tables give the number of deaths from typhoid fever during the three years, 1886, 1887 and 1888, in the cities making returns, as well as the proportion of deaths from the same cause per 1,000 inhabitants in the same cities in 1888.

DEATHS FROM TYPHOID FEVER IN THE UNDERMENTIONED CITIES IN 1886, 1887 AND 1888.

CITIES.	1886.	1887.	1888.	CITIES.	1886.	1887.	1888.
Montreal	92	125	113	Peterboro'	1	6	1
Toronto	38	71	51	Fredericton	2	1	1
Quebec	16	22	21	St. Hyacinthe	8	6	6
Hamilton	12	19	15	Galt	1	5
Halifax	6	6	14	Hull	20	14
Winnipeg	18	21	21	London	8	7
Ottawa	15	43	17	Brantford	9	13
St. John, N.B.	7	6	3	Victoria, B.C.	8	6
Kingston	3	1	6	Three Rivers	2	4
St. Thomas	2	1	3	Woodstock	8	10
Charlottetown	7	4	7	Sorel	3	3
Guelph	2	3	2	Windsor	1
Belleville	5	4	6				
Chatham	3	8	2				
Sherbrooke	7	6	6				
				Total	245	411	358

PROPORTI
P

Woodstock...
Hull.....
Brantford...
Winnipeg...
St. Hyacinthe...
Galt.....
Sherbrooke...
Montreal...
Belleville...
Charlottetown

The pro
gate popul
1,000 pers

136. In
per 1,000,
persons liv
British pos

DEATHS FR

1887—
1888—
1884—
1887—
1886—
1886—
1886—
1886—
1886—

137. The
preventable
per cent. as
portion to
4·38 per 1,
how they v

7½

PROPORTION OF DEATHS FROM TYPHOID FEVER PER 1,000 OF POPULATION IN THE FOLLOWING CITIES IN 1888.

CITIES.	Per 1,000.	CITIES.	Per 1,000.
Woodstock.....	1·20	Ottawa.....	0·42
Hull.....	1·16	Victoria, B.C.....	0·40
Brantford.....	0·69	Three Rivers.....	0·40
Winnipeg.....	0·95	Sorel.....	0·38
St. Hyacinthe.....	0·82	Halifax.....	0·35
Galt.....	0·69	Hamilton.....	0·35
Sherbrooke.....	0·65	Quebec.....	0·33
Montreal.....	0·56	Toronto.....	0·30
Belleville.....	0·55	St. Thomas.....	0·29
Charlottetown.....	0·51	St. John.....	0·11

The proportion of deaths from typhoid fever in the aggregate population of the 27 cities making returns was 0·44 per 1,000 persons living as compared with 0·55 in 1887.

136. In the cities of Ontario in 1887 the proportion was 0·54 per 1,000, while for the whole province it was 2·68 per 10,000 persons living, which compares very favourably with some other British possessions as the following figures show:—

Deaths from typhoid fever in Ontario & certain countries.

DEATHS FROM TYPHOID FEVER PER 10,000 INHABITANTS IN THE FOLLOWING COUNTRIES.

1887—England and Wales.....	1·82
1888—Ireland.....	3·00
1884—Scotland.....	2·70
1887—Ontario.....	2·68
1886—Victoria.....	5·30
1886—New South Wales.....	6·03
1886—Queensland.....	12·27
1886—South Australia.....	3·39
1886—Tasmania.....	3·47
1886—New Zealand.....	2·30

137. The proportion of deaths from zymotic or specially preventable diseases to the total number of deaths was 22·00 per cent. as compared with 23·71 per cent. in 1887. The proportion to the aggregate population was 0·48 per cent., or 4·38 per 1,000 persons living, and the following table shows how they were distributed among the various cities.

Deaths in Canada from zymotic diseases.

DEATHS FROM ZYMOTIC DISEASES, 1888.

CITIES.	Zymotic Diseases.	CITIES.	Zymotic Diseases.
Montreal.....	1,460	Brantford.....	46
Toronto.....	517	Charlottetown.....	33
Quebec.....	316	Woodstock.....	31
Ottawa.....	265	Peterboro'.....	30
Winnipeg.....	213	Kingston.....	28
Hamilton.....	187	Galt.....	28
St. John, N.B.....	128	Belleville.....	28
Halifax.....	119	Windsor.....	27
Sorel.....	104	St. Thomas.....	26
Hull.....	94	Chatham.....	23
Victoria, B.C.....	78	Guelph.....	20
London.....	64	Fredericton.....	14
Three Rivers.....	58		
St. Hyacinthe.....	48	Total.....	4,011
Sherbrooke.....	46		

Death rate
in eight
principal
cities in
Canada.

138. The next table, the figures in which are taken from the Mortuary Statistics, gives the death rate in eight principal cities in the Dominion for the years 1886, 1887 and 1888. The figures must only, however, be taken as approximate, on account of absence of absolute completeness of the returns.

CITIES.	1886.	1887.	1888.
Montreal.....	27.99	30.74	31.60
Toronto.....	21.50	19.34	14.97
Hamilton.....	20.71	17.94	18.57
Halifax.....	20.52	18.17	20.92
Ottawa.....	28.76	21.96	22.51
St. John, N.B.....	21.18	20.95	18.67
Quebec.....	33.57	28.36	28.37
Winnipeg.....	19.76	24.55	20.87

139. The
be identic
December
decided to
the 30th J
for the Do
fore, all fi
rule, depart
in each year
ending on
throughout

140. In
have been
pounds ster
\$4.86.66.
omitted fro
to amounts

141. The
of the coun
Fund, and
expenses.
what may b
of the coun
principal in

142. The
sources, wh
"Taxation"
taxation co
those raised
the postal s
expenditure
subsidies, co
country.

CHAPTER III.

FINANCE.

139. The fiscal year of the old Province of Canada used to be identical with the calendar year, and terminate on the 31st December; in 1864, however, a change was made, and it was decided to commence the fiscal year on the 1st July and end it on the 30th June. At Confederation the same plan was adopted for the Dominion, and has since been maintained. As, therefore, all financial and commercial returns, and, as a general rule, departmental reports, are made up to the 30th of June in each year, the fiscal year beginning on the 1st July and ending on the 30th June, is the one spoken of and referred to throughout this work, except where specially mentioned.

The fiscal year.

140. In all cases where figures relating to foreign countries have been used, their values have been first changed into pounds sterling, and then converted into currency at the rate of \$4.86'66. For the sake of convenience, cents have been omitted from most of the tables, and only used with reference to amounts per head, and similar calculations.

Conversion of foreign moneys.

141. The receipts from the sources of the ordinary revenue of the country are paid into what is called the Consolidated Fund, and payments therefrom are made to cover the ordinary expenses. These receipts and payments therefore constitute what may be considered as the regular income and expenditure of the country, and the figures relating thereto are among the principal indicators of its financial and commercial condition.

The Consolidated Fund.

142. The ordinary revenue is derived from a variety of sources, which may, however, be divided into two classes, viz., "Taxation" and "Other sources." The amounts raised by taxation consist solely of Customs and Excise duties, and those raised from Other Sources consist of money derived from the postal service, railways, public works, &c. The ordinary expenditure provides for the charges for debt and provincial subsidies, collection of revenue, and the current expenses of the country.

Sources of revenue.

Revenue and expenditure, 1889.

143. The following figures give the ordinary revenue and expenditure for the year ended 30th June, 1889 :—

Revenue.....	\$38,782,870
Expenditure.....	36,917,835
	\$1,865,035

Increase.

144. The revenue was \$2,874,407 in excess of that of the preceding year, while the increase in the expenditure only amounted to \$199,340. The increase in revenue was derived as follows—from Customs, \$1,620,858, from Excise duties \$815,252, and from various sources \$438,297. The increase in expenditure will be found to be in small amounts under various heads.

The Consolidated Fund, 1868-89.

145. The following table gives the receipts and payments on account of the Consolidated Fund—that is, the ordinary revenue and expenditure of the country—for the last 22 years, and shows the surplus or deficiency in each year :—

RECEIPTS AND PAYMENTS ON ACCOUNT OF THE CONSOLIDATED FUND (ORDINARY REVENUE AND EXPENDITURE)—1868 TO 1889.

YEAR ENDED 30TH JUNE.	CONSOLIDATED FUND.		Revenue in Excess of Expenditure.	Expenditure in Excess of Revenue.
	Revenue.	Expenditure		
	\$	\$	\$	\$
1868.....	13,687,028	13,486,092	201,836	
1869.....	14,379,174	14,038,084	341,090	
1870.....	15,512,225	14,345,509	1,166,716	
1871.....	19,335,560	15,623,081	3,712,479	
1872.....	20,714,813	17,589,468	3,125,345	
1873.....	20,813,469	19,174,647	1,638,822	
1874.....	24,205,092	23,316,316	888,776	
1875.....	24,648,715	23,713,071	935,644	
1876.....	22,587,587	24,488,372		1,900,785
1877.....	22,059,274	23,519,301		1,460,027
1878.....	22,375,011	23,503,158		1,128,147
1879.....	22,517,382	24,455,381		1,937,999
1880.....	23,307,406	24,850,684		1,543,278
1881.....	29,635,297	25,502,554	4,132,743	
1882.....	33,383,455	27,067,103	6,316,352	
1883.....	35,794,649	28,730,157	7,064,492	
1884.....	31,861,961	31,107,706	754,255	
1885.....	32,797,001	35,037,060		2,240,059
1886.....	33,177,040	39,011,612		5,834,572
1887.....	35,754,993	35,657,680	97,313	
1888.....	35,908,463	36,718,495		810,032
1889.....	38,782,870	36,917,835	1,865,035	

146. In
sed since C
and in th
total amou
and of defi
expenditur
the larges
of 1868, th
183 per ce
expenditur
Fund and
the ordinar
exceeding
174 per cen
stand, has
ture, a fact
ing the ope
territory br
considered

147. The
various rec
sources in t
decrease in

HEADS

HEADS O

TAX

Customs.....
Excise.....
Total.....

146. In fourteen years out of the twenty-two that have elapsed since Confederation, there has been a surplus of revenue, and in the remaining eight an excess of expenditure. The total amount of surplus during the period has been \$32,240,898, and of deficit \$16,854,849, being a net excess of revenue over expenditure of \$15,386,049. The revenue raised in 1889 was the largest ever raised, and was \$25,094,942 in excess of that of 1868, the first year after Confederation, being an increase of 183 per cent. After deducting the war expenditure from the expenditure of 1886 (in that year it was charged to Consolidated Fund and subsequently to capital account) it will be seen that the ordinary expenditure was the largest since Confederation, exceeding that of 1868 by \$23,431,743, being an increase of 174 per cent. The revenue therefore as the figures at present stand, has increased in a larger proportion than the expenditure, a fact which, in view of the difficulties and expenses attending the opening up of new country and of the large extent of territory brought under control since Confederation, must be considered as very encouraging.

Surplus
and deficit
of revenue.

Increase
of revenue
and expendi-
ture.

147. The following is a detailed comparative statement of the various receipts on account of the Consolidated Fund from all sources in the years 1888 and 1889, showing the increase and decrease in each item:—

Heads of
revenue,
1888 and
1889.

HEADS OF REVENUE—CONSOLIDATED FUND—1888 AND 1889.

HEADS OF REVENUE.	Amounts Received.		Increase.	Decrease.
	1887-88.	1888-89.		
	\$	\$	\$	\$
TAXATION.				
Customs	22,105,926	23,726,784	1,620,858
Excise	6,071,487	6,886,739	815,252
Total	28,177,413	30,613,523	2,436,110

900,787
460,021
128,147
937,909
1,543,228

2,240,030
5,834,572
810,032
.....

HEADS OF REVENUE—CONSOLIDATED FUND—*Concluded.*

HEADS OF REVENUE.	Amounts Received.		Increase.	Decrease.
	1887-88.	1888-89.		
LAND REVENUE*	\$	\$	\$	\$
Ordnance Land	36,240	42,072	5,832	
Dominion "	217,083	237,821	20,738	
Total	253,323	279,893	26,570	
PUBLIC WORKS.				
Canals.....	279,486	298,742	19,256	
“ on acc't Hydraulic Rents	30,900	33,651	2,751	
Railways	3,167,564	3,167,543		21
Slides and Booms	46,651	86,577	39,926	
Minor Public Works	8,044	8,490	446	
Hydraulic and other Rents	2,320	2,186		134
Earnings of Dredges		1,946	1,946	
Telegraphs	15,799	28,610	12,811	
Harbour Improvements	16	10		6
Esquimalt Graving Dock	5,337	14,812	9,475	
Total	3,556,117	3,642,567	86,450	
POST OFFICE.				
Ordinary Revenue, including				
Ocean Postage	2,322,729	2,220,504		158,738
Money Order	56,513			
Total	2,379,242	2,220,504		158,738
OTHER SOURCES.				
Fees, Fines and Forfeitures, in- cluding Seizures	30,211	41,048	10,837	
Militia	20,720	22,713	1,993	
Lighthouse and Coast Service..	905	105,024	104,119	
Weights and Measures	37,810	36,041		1,769
Premium, Discount & Exchange	47,016	77,398	30,382	
Interest on Investments	932,025	1,305,392	373,367	
Fisheries	44,998	56,426	11,428	
Penitentiaries	9,645	10,607	962	
Casual	243,282	191,497		51,785
Superannuation	62,967	63,031	64	
Insurance Superintendence	9,702	7,759		1,943
Dominion Steamers	9,163	16,367	7,204	
Marine Hospitals	2,052	2,124	72	
<i>Canada Gazette</i>	3,217	4,871	1,654	
Supreme Court Reports	3,953	2,220		1,733
Mariners' Fund..... } Tonnage {	41,670	39,306		2,364
Harbour Police..... } Dues ... {	21,073	19,688		1,385
Steamboat Inspection	12,550	12,624	74	
Gas Inspection and Law Stamps	9,409	12,247	2,838	
Total	1,542,368	2,026,383	484,015	
Total Revenue on account of Consolidated Fund.....	35,908,463	38,782,870	2,874,407	

148. T
every he
amounts,
there was
from Ligh
mon one,
paid by
lighthous
transactio

149. T
cipal item
1889:—

HEADS OF

HEADS OF

CHARGES
SU

Interest on Pu
Charges of M
Sinking Fund
Premium, D
change....
Subsidies to P

Total

LEG

Senate.....
House of Cou
Library.....
Election Exp
Controverted
Parliamentary
Franchise Ac
Miscellaneous

Total

148. There was an increase, it will be seen, under almost every head, the decreases, where occurring, being in small amounts, with the exception of the Postal Revenue, in which there was a decrease of \$158,738. The increase in the revenue from Lighthouse and Coast Service of \$104,119 was an uncommon one, being almost entirely made up of the sum of \$101,151 paid by the Imperial Government in connection with the lighthouse at Cape Race, Newfoundland, for details of which transaction see post, chapter on Marine and Fisheries.

149. The following is a comparative statement of the principal items of ordinary expenditure in the years 1888 and 1889:—

HEADS OF EXPENDITURE—CONSOLIDATED FUND—1888 AND 1889.

HEADS OF EXPENDITURE.	Amounts Expended.		Increase.	Decrease.
	1887-88.	1888-89.		
158,738				
158,738				
CHARGES FOR DEBT AND SUBSIDIES.	\$	\$	\$	\$
Interest on Public Debt	9,823,313	10,148,932	325,619
Charges of Management	205,363	202,276	3,087
Sinking Fund	1,959,078	1,736,644	202,434
Premium, Discount and Exchange	138,229	71,314	66,915
Subsidies to Provinces	4,188,513	4,051,428	137,085
Total	16,294,496	16,210,594	83,902
LEGISLATION.				
Senate	150,754	147,650	3,104
House of Commons	424,543	419,629	4,914
Library	34,181	32,574	1,607
Election Expenses	36,347	11,738	24,609
Controverted Elections	6,017	1,020	4,997
Parliamentary Printing	89,597	71,161	18,436
Franchise Act	65,970	17,338	48,632
Miscellaneous	15	60	45
Total	807,424	701,170	106,254

crease.

\$

21

134

6

158,738

158,738

1,769

51,785

1,943

1,753

2,364

1,385

Heads of expenditure, 1888 and 1889.

HEADS OF EXPENDITURE—CONSOLIDATED FUND—Continued.

HEADS OF EXPENDITURE.	Amounts Expended.		Increase.	Decrease.
	1887-88.	1888-89.		
CIVIL GOVERNMENT.	\$	\$	\$	\$
Governor General	48,666	48,666		
Lieutenant-Governors	68,000	70,976	2,976	
High Commissioner	2,201	10,000	7,799	
Governor General's Secretary's Office	23,333	23,022		311
Queen's Privy Council for Canada	45,876	44,437		1,439
Department of Justice	40,166	43,914	3,748	
" Militia and Defence	59,370	56,648		2,722
" Secretary of State	50,550	52,731	2,181	
" Interior	148,325	147,430		895
" Indian Affairs	45,857	49,063	3,206	
Auditor General's Office	32,660	32,068		592
Department of Finance	72,887	69,840		3,047
" Customs	45,468	46,188	720	
" Inland Revenue	55,384	53,985		1,399
" Public Works	53,262	55,800	2,538	
" Railways & Canals	60,334	56,249		4,085
Post Office Department	214,702	222,742	8,040	
Department of Agriculture	75,233	73,161		2,072
" Marine & Fisheries	57,172	62,067	4,895	
" Printing and Stationery	24,044	27,358	3,314	
Departments Generally (Contingencies)	22,646	19,616		3,030
High Commissioner of Canada in England (Contingencies)		3,250	3,250	
Board of Civil Service Examiners	4,532	4,273		259
The office of the Comptroller of the N. W. M. Police	7,950	8,230	280	
Total	1,258,618	1,281,714	23,096	
PUBLIC WORKS AND BUILDINGS.				
Public Buildings	1,242,974	1,297,142	54,168	
Harbours and Rivers	567,346	561,218		6,128
Dredge Vessels & Dredg. Plant	49,504	85,006	35,412	
Dredging	90,485	111,873	21,388	
Slides and Booms	16,569	20,650	4,081	
Roads and Bridges	42,713	40,710		2,003
Telegraphs	48,085	41,226		6,859
Experimental Farms, Buildings, Fencing, &c.	54,922	94,481	39,559	
Miscellaneous	49,428	46,925		2,503
Total	2,162,116	2,299,231	137,115	

HEADS

HEADS OF

RAILWAYS

Railways

Canals

Total

OTHER F

Penitentiaries
Administration
Police, Dominion
Geological Sur-
veys

Arts, Agriculture
Experimental
Ocean and Riv-
er Mail Subsidie
Subventions.
Militia and De-
partment of
Mounted Pol-
ice

Territories ..
Superannuation
Pensions

Marine Hospit-
al

Lighthouse and
Steamboat Ins-
urance

Insurance Sup-
ply

Miscellaneous
Indians (Legis-
lation

Colonial and I-
mperial Insti-
tutions

Kingdom, I-
ndia

Total

IMMIGRATION

Immigration ..

Quarantine ..

Total

CHARGES

Customs

Excise

HEADS OF EXPENDITURE—CONSOLIDATED FUND—Continued.

HEADS OF EXPENDITURE.	Amounts Expended.		Increase.	Decrease.
	1887-88.	1888-89.		
RAILWAYS AND CANALS.	\$	\$	\$	\$
Railways	22,909	16,533		6,356
Canals	153,481	172,107	18,626	
Total	176,390	188,660	12,270	
OTHER EXPENDITURE.				
Penitentiaries	320,777	319,436		1,341
Administration of Justice	678,815	685,807	6,992	
Police, Dominion	16,812	18,307	1,495	
Geological Survey and Observa- tories	117,524	119,533	2,009	
Arts, Agriculture and Statistics	54,454	56,520	2,066	
Experimental Farms	95,569	89,999		5,570
Ocean and River Steam Service	211,462	318,099	106,637	
Mail Subsidies and Steamship Subventions	342,613	304,254		38,359
Militia and Defence	1,273,179	1,323,532	50,373	
Mounted Police, North-West Territories	862,965	820,702		33,263
Superannuation	212,744	218,934	6,190	
Pensions	120,334	116,030		4,304
Marine Hospital	49,445	52,332	2,887	
<i>Census</i>	20,119			20,119
Lighthouse and Coast Service	489,258	511,779	22,521	
Steamboat Inspection	21,431	22,313	882	
Fisheries	416,182	355,596		60,586
Insurance Superintendence	7,244	7,773	529	
Miscellaneous	464,449	592,723	128,274	
Indians (Legislative Grant)	1,000,802	1,112,776	111,974	
<i>Colonial and Indian Exhibitions</i> <i>Imperial Institute of the United</i> <i>Kingdom, the Colonies and</i> <i>India</i>	43,684	15,110		28,574
	97,333			97,333
Total	6,917,195	7,070,575	153,380	
IMMIGRATION AND QUARANTINE.				
Immigration	244,789	202,499		42,290
Quarantine	67,702	90,053	22,351	
Total	312,491	292,552		19,939
CHARGES ON REVENUE.				
Customs	851,025	864,590	13,565	
Excise	360,491	362,833	2,342	

HEADS OF EXPENDITURE—CONSOLIDATED FUND—*Concluded.*

HEADS OF EXPENDITURE.	Amounts Expended.		Increase.	Decrease.
	1887-88.	1888-89.		
CHARGES ON REVENUE—<i>Con.</i>	\$	\$	\$	\$
Wood Naphtha.....	12,857	12,857
Weights and Measures.....	67,543	67,206	337
Gas Inspection.....	21,075	18,784	2,291
Liquor License Act.....	6,340	338	6,002
Inspection of Staples.....	2,549	2,370	179
Adulteration of Food.....	25,622	23,668	1,954
Post Office.....	2,889,729	2,982,322	92,593
Public Works.....	154,187	215,086	60,899
Railways.....	3,621,077	3,513,064	108,013
Canals.....	539,256	582,237	42,981
Dominion Lands.....	184,548	188,759	4,211
Culling Timber.....	49,596	48,308	1,288
Minor Revenues.....	3,869	3,774	95
Total.....	8,789,764	8,873,339	83,575
Total Expenditure on account of Consolidated Fund.....	36,718,494	36,917,835	199,341

NOTE.—The items of exceptional expenditure are printed in italics.

Increase and decrease of expenditure under various heads.

150. There was an increase of \$325,619 in the amount of interest paid on the public debt, but decreases under other heads sufficient in amount to make a total decrease of \$83,902 in the expenditure under the head of charges for debt and subsidies. There was a decrease of \$106,254 in the amount expended for Legislation, principally under the heads of Election Expenses, Parliamentary Printing and the Franchise Act. There was an increase of \$23,096 in the expenses of Civil Government, the largest amount being in the Post Office Department; the increase under High Commissioner is due to the fact that only a proportionate part of that official's salary was paid in the previous year, the office not having been filled till towards its close. The expenses of the office of the Comptroller of the North-West Mounted Police have been taken out of those of the Department of the Interior and entered for the first time as a separate item. The expenditure for the Experimental Farms, including buildings, fencing, &c.,

amounted total increase being under Works collecting there was revenue, there was less than 23.49 per cent.

151. The subsidies to

Ontario
Quebec
Nova Scotia
New Brunswick
Manitoba
British Columbia
Prince

The aggregate subsidies paid nominal, and the Province charged to

152. The subsidies, compared with

Alberta
Baie d'Urfe
Beaulieu
Bellevue
Brockton
Canada
Carleton Place
Dominion
Drummondville
Fredericton
Guelp
Harvey
Hereford

amounted to \$184,480, an increase of \$33,989. There was a total increase in charges on revenue of \$83,575, the largest being under the heads of Post Office, Canals and Public Works. There was an increase also in the expenses of collecting the Customs and Excise duties, of \$15,907. Though there was a small increase in the actual cost of collecting the revenue, the expenditure in proportion to the amount collected was less than in the two preceding years, the figures being 23.49 per cent., 23.93 per cent. and 22.88 per cent.

151. There was a decrease of \$137,085 in the amount of subsidies to Provinces, the details of which are as follow:—

Ontario	\$1,268,080 ✓	Subsidies to Pro- vinces, 1889.
Quebec	1,022,983	
Nova Scotia	432,867	
New Brunswick	486,229	
Manitoba	435,596	
British Columbia	212,151	
Prince Edward Island.....	193,521	

\$4,051,427

The aggregate decrease of \$134,937 in the amount of subsidies paid to the Provinces of Ontario and Quebec was only nominal, as, owing to a dispute between the Dominion and the Provinces, the amount instead of being paid over, was charged to a suspense account.

152. There was a decrease of \$180,320 in the amount of subsidies, authorized by Parliament, paid to railways as compared with 1888, the amounts paid being as follow:—

Albert Southern Railway	\$ 1,387	Subsidies to Rail- ways, 1889
Baie des Chaleurs. "	75,200	
Beauharnois Junction Railway	54,650	
Belleville and North Hastings Railway	21,888	
Brockville, Westport and Sault Ste. Marie Railway.....	45,000	
Canada Atlantic Railway.....	9,491	
Caraquet "	13,950	
Dominion Line "	3,520	
Drummond County "	13,815	
Fredericton and St. Mary's Bridge Railway.....	30,000	
Guelph Junction Railway	46,000	
Harvey Branch "	5,554	
Hereford "	63,900	

Lake Erie, Essex and Detroit River Railway.....	106,500
Lake Temiscamingue Colonization "	9,000
Leamington and Lake St. Clair "	19,200
Montreal and Lake Champlain "	36,700
" " Maskinongé "	19,700
Northern and Western "	6,300
Ontario and Pacific Junction "	800
Quebec and Lake St. John "	19,311
South Norfolk "	54,400
St. Catharines and Niagara "	26,640
Temiscouata "	163,216
	<hr/>
	<u>\$846,722</u>

Total Subsidies to Railways voted by Parliament.

153. The total amount of subsidies voted by Parliament towards the construction of railways, on which payments have been made or liabilities still exist, was, on the 4th November, 1889, \$12,903,607; of this amount the sum of \$6,488,455 had been already paid, leaving \$6,415,152 still due, \$39,050 not having been earned. The above amount of \$12,903,607 had been voted among 91 companies, but as, on the 4th November, 1889, no contracts had been entered into by 32 companies, it is not at all probable that the full amount will ever become payable. In addition to the above money subsidies, grants of land have been made to 15 companies in Manitoba and the North-West Territories, amounting to 24,145,144 acres, of which quantity 81,058 acres have been patented. The average grant was 6,400 acres per mile, and the estimated number of miles subsidised was 3,272. A loan was also authorized to one company, in 1886, of \$15,000, of which \$14,725 have been paid and \$275 are still due. Under the provisions of an Act passed during the Session of 1888, 11,316 tons of used rails were loaned to seven different companies under certain conditions.

Total Subsidies paid since Confederation.

154. Previous to Confederation the Government of Nova Scotia had subsidised the Windsor and Annapolis Railway to the extent of \$1,089,674, and the Canadian Government had paid \$2,656 to the Toronto, Grey and Bruce Railway, which amounts were afterwards assumed by the Dominion Govern-

ment. T
Governm
federation

Amc
Suba

155. Th
314, being
up as foll

Canad
Cape
Inter
Easte
Digby
Oxford
Carill
Cornw
Culbu
Grenv
Lachi
Murre
Ste. A
Sault
Tay
Trent
Wella
Willia
St. La
Cape
Esqui
Kings
Public
Port A
Impro
Domi
North

156. Th
an increas
ments wer

Alber
Quebe
Frede

ment. The total amount, therefore, paid by the Dominion Government towards the construction of railways since Confederation has been :—

Amount paid before Confederation by Provincial Governments and subsequently assumed by the Dominion...	\$1,092,330
Subsidies paid by the Dominion Government.....	6,488,455
Total.....	<u>\$7,580,785</u>

155. The total amount paid on Capital Account was \$4,420,- Payments on Capital Account, 1889.
314, being \$17,146 less than in 1888. The amount was made up as follows :—

Canadian Pacific Railway.....	\$ 86,716
Cape Breton ".....	1,083,277
Intercolonial ".....	655,228
Eastern Extension ".....	34,236
Digby and Annapolis Railway.....	9,847
Oxford and New Glasgow ".....	840,553
Carillon Canal.....	137
Cornwall ".....	163,994
Culbute ".....	17,112
Grenville ".....	161
Lachine ".....	76,033
Murray ".....	215,326
Ste. Anne's Canal.....	24,786
Sault Ste. Marie Canal.....	34,019
Tay ".....	89,486
Trent River ".....	47,592
Welland ".....	225,910
Williamsburgh ".....	59,867
St. Lawrence River and Canals.....	18,494
Cape Tormentine Harbour.....	24,042
Esquimalt Graving Dock.....	7,945
Kingston ".....	33,764
Public Buildings, Ottawa.....	132,151
Port Arthur Harbour and Kamistiquia River.....	134,168
Improvement of the St. Lawrence.....	243,334
Dominion Lands.....	130,685
North-West Rebellion Losses.....	31,449
	<u>\$4,420,314</u>

156. The sum of \$545,947 was laid out in investments, being an increase of \$245,177 as compared with 1888. The investments were as follow :— Invest ments.

Albert Railway Company.....	\$ 177
Quebec Harbour Commission.....	520,717
Fredericton and St. Mary's Bridge Railway Company....	25,053
	<u>\$ 545,947</u>

Total expenditure on Capital Account & Railway Subsidies.

157. The total expenditure on capital account and subsidies to railways, together with the sums invested as above, amounted to \$5,812,982, being an increase of expenditure under these heads, as compared with the preceding year, of \$47,710. The subsidies to railways authorized at the last Session of Parliament amounted to \$3,088,071, as compared with \$946,700 voted at the previous Session, being an increase of \$2,141,371; and several of the new roads are in process of construction.

Estimated revenue and expenditure, 1889.

158. The revenue for 1889 was estimated at \$38,601,294, which was \$181,576 less than the amount actually realized, and the expenditure, including Supplementary Estimates, was put at \$37,751,763, which was \$833,928 more than was expended.

Profit on silver.

159. The profit from the silver coined during the year was \$52,774, which was sufficient to pay the salaries of the staff of the Finance Department.

Heads of revenue and expenditure, 1867-1889.

160. The several amounts received and expended under the principal heads of ordinary revenue and expenditure in each year since Confederation are given in the following table:—

HEADS OF REVENUE—CONSOLIDATED FUND—1868-1889.

HEADS OF REVENUE.	AMOUNTS RECEIVED.					
	1868.	1869.	1870.	1871.	1872.	1873.
	\$	\$	\$	\$	\$	\$
Taxation.....	11,700,681	11,112,573	13,087,882	16,320,368	17,715,552	17,616,554
Railways.....	413,979	440,113	471,554	544,124	648,788	703,458
Canals.....	403,918	440,343	421,652	472,676	470,365	488,030
Other Public Works.....	83,530	78,377	113,630	120,441	92,576	125,148
Post Office.....	525,692	535,315	573,566	612,631	692,375	833,657
Interest on Investments.....	126,420	314,021	383,956	554,383	488,041	306,404
Land Revenue (D. & O.).....	42,333	45,248	49,915	95,216	54,043	80,548
Other Sources ...	391,336	1,453,084	410,061	606,721	553,073	569,670
Total	13,687,928	14,379,174	15,512,225	19,335,560	20,714,813	20,813,469

HEADS

HEADS OF REVENUE

Taxation.....
Railways.....
Canals.....
Other Public Works.....
Post Office.....
Interest on Investments.....
Land Revenue (& O.).....
Other Sources.....

Total

HEADS OF

Taxation.....
Railways.....
Canals.....
Other Public Works.....
Post Office.....
Interest on Investments.....
Land Revenue (& O.).....
Other Sources.....

Total

Taxation.....
Railways.....
Canals.....
Other Public Works.....
Post Office.....
Interest on Investments.....
Land Revenue (& O.).....
Other Sources.....

Total

FINANCE.

118

HEADS OF REVENUE—CONSOLIDATED FUND—*Concluded.*

HEADS OF REVENUE.	AMOUNTS RECEIVED.					
	1874.	1875.	1876.	1877.	1878.	1879.
	\$	\$	\$	\$	\$	\$
Taxation.....	20,129,185	20,664,878	18,614,415	17,697,924	17,841,938	18,476,613
Railways.....	893,430	904,407	906,138	1,285,110	1,514,846	1,419,955
Canals.....	499,314	432,476	380,994	396,980	303,358	348,280
Other Public Works.....	117,170	95,477	102,099	124,986	156,279	94,914
Post Office.....	1,139,973	1,155,332	1,102,540	1,114,946	1,207,790	1,172,418
Interest on Investments.....	610,803	840,887	798,906	717,684	605,774	592,500
Land Revenue (D. & O.).....	244,365	72,659	59,897	91,490	63,644	64,678
Other Sources.....	570,792	482,599	532,598	630,154	621,382	348,024
Total.....	24,205,092	24,648,715	22,587,587	22,059,274	22,375,011	22,517,382

HEADS OF REVENUE.	AMOUNTS RECEIVED.				
	1880.	1881.	1882.	1883.	1884.
	\$	\$	\$	\$	\$
Taxation.....	18,479,576	23,942,138	27,549,046	29,269,698	25,483,199
Railways.....	1,742,537	2,203,064	2,253,734	2,541,206	2,521,170
Canals.....	338,314	361,083	325,459	365,537	369,945
Other Public Works.....	86,550	118,777	131,941	194,396	164,677
Post Office.....	1,252,498	1,352,110	1,587,888	1,800,391	1,755,674
Interest on Investments.....	834,792	751,514	914,009	1,001,193	986,698
Land Revenue (D. & O.).....	150,571	181,871	42,989	19,403	14,139
Other Sources.....	422,568	724,740	578,389	602,825	566,459
Total.....	23,307,406	29,635,297	33,383,455	35,794,649	31,861,961

HEADS OF REVENUE.	AMOUNTS RECEIVED.				
	1885.	1886.	1887.	1888.	1889.
	\$	\$	\$	\$	\$
Taxation.....	25,384,529	25,226,456	28,687,002	28,177,413	30,613,523
Railways.....	2,624,243	2,629,336	2,839,745	3,167,564	3,167,543
Canals.....	325,958	329,712	323,363	310,386	332,393
Other Public Works.....	115,302	123,362	107,681	78,167	142,631
Post Office.....	1,841,372	1,901,690	2,020,623	2,379,242	2,220,504
Interest on Investments.....	1,997,035	2,299,078	990,887	932,025	1,305,392
Land Revenue (D. & O.).....	24,541	26,483	213,459	253,323	279,893
Other Sources.....	484,021	640,923	572,233	610,343	720,991
Total.....	32,797,001	33,177,040	35,754,993	35,908,463	38,782,870

HEADS OF EXPENDITURE—CONSOLIDATED FUND, 1868-1880.

HEADS OF EXPENDITURE.	1868.	1869.	1870.	1871.	1872.
	\$	\$	\$	\$	\$
Charges for Debt and Subsidies.....	7,909,990	8,403,527	8,102,191	8,638,565	9,004,362
Legislation.....	595,810	409,614	379,752	356,200	393,964
Civil Government.....	594,442	559,643	620,349	642,301	663,189
Public Works and Buildings..	126,270	65,429	126,239	597,632	853,354
Railways.....	359,961	387,548	445,209	523,547	595,076
Canals.....	226,084	258,001	301,304	405,432	339,176
Penitentiaries.....	209,369	269,817	211,982	219,212	205,111
Administration of Justice....	291,243	315,215	304,300	314,411	346,848
Militia and Defence.....	1,013,016	937,513	1,245,973	908,733	1,654,255
Mounted Police (N.W.T.).....					
Lighthouse and Coast Service	174,983	190,671	229,682	334,693	345,683
Immigration and Quarantine.	60,396	43,148	71,935	71,790	128,967
Charges on Revenue.....	1,299,759	1,529,522	1,605,212	1,613,361	1,789,544
Other Expenditure.....	564,769	668,436	701,380	997,198	1,269,939
Total.....	13,486,092	14,038,084	14,345,509	15,623,051	17,589,468
	1873.	1874.	1875.	1876.	1877.
Charges for Debt and Subsidies.....	8,717,077	10,255,798	11,124,726	11,122,359	11,489,327
Legislation.....	614,487	784,048	572,273	627,231	596,006
Civil Government.....	750,874	883,686	909,266	841,096	812,193
Public Works and Buildings..	1,311,644	1,779,009	1,757,976	1,948,942	1,262,823
Railways.....	1,194,103	1,847,175	1,581,934	1,497,128	1,890,269
Canals.....	476,962	467,883	404,925	403,215	355,011
Penitentiaries.....	270,661	395,552	387,593	312,015	303,169
Administration of Justice....	398,966	459,037	487,405	544,091	565,598
Militia and Defence.....	1,248,664	977,376	1,013,944	978,530	550,452
Mounted Police (N.W.T.).....		199,599	333,584	369,518	352,749
Lighthouse and Coast Service	480,376	537,058	490,257	545,849	471,278
Immigration and Quarantine.	287,369	318,573	302,771	385,845	353,951
Charges on Revenue.....	2,010,380	2,468,376	2,732,795	2,895,896	2,949,617
Other Expenditure.....	1,413,084	1,943,146	1,654,522	2,015,757	1,566,858
Total.....	19,174,647	23,316,316	23,713,071	24,488,372	23,519,301
	1878.	1879.	1880.	1881.	
Charges for Debt and Subsidies.....	11,659,523	11,952,641	12,659,667	12,525,838	
Legislation.....	618,035	748,007	538,105	611,376	
Civil Government.....	823,370	861,171	898,605	915,959	
Public Works and Buildings..	998,595	1,013,593	1,050,193	1,168,815	
Railways.....	2,032,873	2,233,496	1,853,223	2,220,421	
Canals.....	349,787	344,574	378,208	413,776	
Penitentiaries.....	308,102	308,483	270,382	307,366	
Administration of Justice....	564,920	577,897	574,311	583,957	
Militia and Defence.....	618,137	777,699	690,019	667,000	
Mounted Police (N.W.T.).....	334,749	344,824	332,855	289,845	
Lighthouse and Coast Service.	461,968	447,567	426,304	443,724	
Immigration and Quarantine	180,691	212,224	183,204	250,813	
Charges on Revenue.....	2,918,464	2,983,092	2,997,417	3,078,907	
Other Expenditure.....	1,638,944	1,650,113	1,938,141	2,084,757	
Total.....	23,503,158	24,455,381	24,850,634	25,502,554	

HEADS

HEADS

Charges for Debt
Legislation ..
Civil Governm
Public Works
Railways ..
Canals.
Penitentiaries.
Administration
Militia and De
Mounted Polic
Lighthouse and
Immigration an
Charges on Rev
Other Expendi

Total

Charges for Debt
Legislation ..
Civil Governm
Public Works a
Railways ..
Canals.
Penitentiaries .
Administration
Militia and De
Mounted Polic
Lighthouse and
Immigration an
Charges on Rev
Other Expendi

Total.

FINANCE.

116

HEADS OF EXPENDITURE—CONSOLIDATED FUND, 1868-1889

—Concluded.

HEADS OF EXPENDITURE.	1882.	1883.	1884.	1885.
	\$	\$	\$	\$
Charges for Debt and Subsidies.....	12,757,572	12,853,532	12,987,663	15,248,356
Legislation	582,200	740,768	662,767	649,538
Civil Government	946,032	986,721	1,084,418	1,139,495
Public Works and Buildings.....	1,342,000	1,765,256	2,908,852	2,302,363
Railways	2,315,796	2,636,552	2,664,452	2,749,835
Canals.....	525,166	581,749	661,741	604,413
Penitentiaries.....	293,617	286,425	296,996	287,552
Administration of Justice	581,696	615,589	615,045	627,252
Militia and Defence.....	772,812	734,354	989,498	2,707,738
Mounted Police (N.W.T.).....	368,456	477,825	485,984	564,250
Lighthouse and Coast Service.....	461,881	491,546	520,524	532,446
Immigration and Quarantine.....	253,061	437,734	575,327	506,408
Charges on Revenue.....	3,250,548	3,498,998	3,753,625	3,925,655
Other Expenditure.....	2,610,266	2,623,108	2,950,814	3,191,739
Total	27,067,103	28,730,157	31,107,706	35,037,060
	1886.	1887.	1888.	1889.
Charges for Debt and Subsidies.....	16,272,726	15,732,965	16,294,496	16,210,594
Legislation	1,037,779	977,302	807,424	701,170
Civil Government.....	1,190,371	1,211,851	1,258,618	1,281,714
Public Works and Buildings.....	2,046,552	2,133,316	1,162,116	2,299,231
Railways	2,853,183	3,184,783	3,643,988	3,529,617
Canals.....	573,443	610,740	692,737	754,344
Penitentiaries	310,782	311,267	320,777	319,436
Administration of Justice.....	707,832	657,115	678,815	685,807
Militia and Defence	1,178,659	1,193,693	1,273,179	1,323,552
Mounted Police (N.W.T.).....	1,029,369	781,664	862,965	829,702
Lighthouse and Coast Service.....	553,515	512,812	489,258	511,779
Immigration and Quarantine.....	347,576	462,864	312,491	292,552
Charges on Revenue.....	4,469,080	4,702,133	4,629,431	4,778,038
Other Expenditure.....	6,440,245	3,185,175	3,292,199	3,400,299
Total.....	39,011,612	35,657,680	36,718,494	36,917,835

Revenue
and expen-
diture per
head.

161. The following table gives the proportion per head of estimated population to the ordinary revenue and expenditure (Consolidated Fund) for every year since Confederation:—

PROPORTION OF ORDINARY REVENUE AND EXPENDITURE PER HEAD OF POPULATION—1868-89.

YEAR ENDED 30TH JUNE,	Estimated Population.	Revenue per Head.		Expenditure per Head.	
		\$	cts.	\$	cts.
1868.....	3,371,594	4	05	4	00
1869.....	3,412,617	4	21	4	11
1870.....	3,454,248	4	29	4	15
1871.....	3,518,411	5	50	4	44
1872.....	3,610,992	5	74	4	87
1873.....	3,668,220	5	07	5	23
1874.....	3,825,305	6	33	6	10
1875.....	3,886,534	6	34	6	10
1876.....	3,949,163	5	72	6	20
1877.....	4,013,271	5	50	5	86
1878.....	4,078,924	5	49	5	76
1879.....	4,146,196	5	43	5	90
1880.....	4,215,389	5	53	5	90
1881.....	4,345,809	6	82	5	87
1882.....	4,430,396	7	54	6	11
1883.....	4,517,176	7	92	6	36
1884.....	4,605,654	6	92	6	75
1885.....	4,695,864	6	98	7	46
1886.....	4,793,403	6	92	8	13
1887.....	4,875,035	7	35	7	31
1888.....	4,972,101	7	22	7	38
1889.....	5,075,855	7	60	7	27

Manitoba, not included in estimated population until 1871.

British Columbia " " 1872.

Prince Edward Island " " 1874.

The Territories " " 1881.

Increase &
decrease
per head.

162. The revenue was the largest raised since Confederation, and the amount per head was also larger than in any other year, with the exception of 1883, when the sum raised was 32 cents per head in excess of 1889. The expenditure was 11 cents per head less than in 1888, and less than it had been since 1884.

163. T
of the se
each per
and pay
far as co

REV

Provi

*Ontario ...
†Quebec ...
*Nova Scoti
*New Brun
†Manitoba ...
†British Col
*Prince Edw

Total

*31st De

†30th Ju

‡Exclusi

The ex
seven Pr
revenue
Columbia
also lowe
Revenue
Manitoba

164. T
ditures i
pally in
of popul

163. The following table gives the revenues and expenditures of the several Provinces for the year 1888, with the amount of each per head of population respectively. The total receipts and payments, exclusive of loans and payments thereout, as far as could be ascertained, are given in each case :—

Provincial
revenues
and expen-
ditures,
1888.

REVENUES AND EXPENDITURES OF THE PROVINCES IN
CANADA, 1888.

PROVINCES.	Revenue.	Per Head.	Expenditure.	Per Head.
	\$	\$ cts.	\$	\$ cts.
*Ontario	4,831,604	2 23	4,774,240	2 21
+Quebec	3,800,743	2 60	4,716,743	3 18
*Nova Scotia	712,951	1 47	668,400	1 38
*New Brunswick	665,819	1 92	669,017	1 93
+Manitoba	589,955	4 33	‡572,693	4 21
+British Columbia	608,679	4 46	788,955	5 79
*Prince Edward Island	254,209	2 10	279,939	2 32
Total	11,523,960	2 31	12,469,987	2 50

*31st December, 1888.

+30th June, 1888.

‡Exclusive of \$418,528 expenditure on Red River Valley Railway.

The expenditure exceeded the revenue in four out of the seven Provinces, the excess being largest in Quebec. The revenue was highest in proportion to population in British Columbia, and lowest in Nova Scotia; the expenditure was also lowest in Nova Scotia, and highest in British Columbia. Revenue exceeded expenditure in Ontario, Nova Scotia and Manitoba.

164. The following statement gives the revenues and expenditures in the United Kingdom and British possessions, principally in the year 1888, with the proportion of each per head of population :—

Revenue
and expen-
diture in
British
posses-
sions.

COUNTRY.	Year.	REVENUE.		EXPENDITURE.	
		Amount.	Per Head.	Amount.	Per Head.
		\$	\$ cts.	\$	\$ cts.
Europe—					
United Kingdom ...	1889	430,567,685	11 32	426,727,973	11 22
Gibraltar	1888	288,408	15 62	258,230	13 99
Malta	1888	1,168,710	7 19	1,033,256	6 36
Asia—					
India	1888	383,297,420	1 82	393,171,070	1 87
Ceylon	1888	5,311,757	1 86	5,043,322	1 77
Straits Settlement ..	1888	2,816,462	5 24	2,598,630	4 84
Labuan	1888	18,605	3 16	19,091	3 24
Hong Kong	1888	1,578,931	7 31	2,019,997	9 36
Africa—					
Mauritius	1888	4,172,709	11 30	3,782,169	10 24
Natal	1888	4,820,988	10 01	5,087,910	10 57
Cape of Good Hope ..	1888	16,674,961	11 67	15,869,027	11 11
St. Helena	1888	45,090	8 86	50,847	10 00
Lagos	1888	277,682	2 77	296,088	2 96
Gold Coast	1888	475,994	0 43	649,544	0 46
Sierra Leone	1888	306,770	4 09	308,001	4 11
Gambia	1888	102,132	7 22	103,947	7 34
America—					
Canada	1889	38,782,870	7 64	36,917,835	7 27
Newfoundland	1888	1,369,058	7 04	1,855,966	9 40
Bermuda	1888	142,944	9 20	140,876	9 07
Honduras	1888	211,754	7 71	202,390	7 37
British Guiana	1888	2,248,113	8 07	2,387,421	8 57
West Indies—					
Bahamas	1888	221,813	4 62	216,226	4 50
Turks Island	1888	31,404	6 57	34,943	7 31
Jamaica	1888	3,364,073	5 48	3,005,420	4 90
Winward Islands	1888	1,432,960	4 80	1,356,734	4 54
Leeward Islands	1888	513,175	4 23	563,088	4 64
Trinidad	1888	2,338,545	12 34	2,254,951	11 90
Australasia—					
New South Wales ..	1888	43,246,952	39 83	42,723,742	39 35
Victoria	1888	37,023,643	33 94	35,464,135	32 51
South Australia	1888	12,140,173	38 14	11,565,142	36 33
Western Australia ..	1888	1,737,414	41 23	1,874,543	44 48
Queensland	1888	15,463,920	39 91	16,395,235	42 31
Tasmania	1888	3,114,997	21 31	3,452,832	23 63
New Zealand	1888	20,001,100	32 93	19,286,171	31 75
South Seas—					
Fiji	1888	316,426	2 52	287,099	2 29
Falkland Island	1888	43,562	23 05	42,914	22 71
Total		1,035,689,200	3 88	1,037,046,765	3 89

165. The
16 out of t
total reven
proportion
of the Aus
ation of wh
"the usufr
"case elsew
"sams wh
"Crown La
"The prac
"Crown L
"Colonies,
"items of t
in a few ye
Dominion L
moneys as r
ways are in
and Cape C
principally o
ing differen

166. The
principal Fo
tained, are g

*Victorian
Wales, p. 383.

165. Though the expenditure only exceeded the revenue in 16 out of the 36 countries and colonies named in the list, the total revenue was \$1,357,565 less than the expenditure. In proportion to population, both the revenues and expenditures of the Australasian Colonies are very high, the chief explanation of which is that "a considerable revenue is derived from the usufruct of the unsold lands, which is not generally the case elsewhere; the revenues also are swelled by the large sums which are received annually from the alienation of Crown Lands, and from the working of the State railways."* "The practice of treating money derived from the sale of Crown Lands as revenue obtains in all the Australian Colonies, and the money so raised forms one of the largest items of their annual income."† Canada will undoubtedly in a few years be deriving a large revenue from the sale of Dominion Lands, provided that the practice of treating such moneys as revenue will be in force, but all the principal railways are in the hands of private companies. Both in India and Cape Colony, as well as in Australasia, the railways are principally owned by the Government, producing a corresponding difference in the amount of revenue.

Revenues
in Austra-
lasian
colonies.

166. The ordinary revenues and expenditures in some of the principal Foreign Countries, as nearly as they could be ascertained, are given in the following table :—

Revenues
and expen-
ditures in
foreign
countries.

*Victorian Year Book, 1884-5, p. 131. † Wealth and Progress of New South Wales, p. 383.

REVENUES AND EXPENDITURES IN FOREIGN COUNTRIES.

COUNTRIES.	Year.	Revenue.	Amount per Head.	Expenditure.	Amount per Head.
		\$	\$ cts.	\$	\$ cts.
Austria Hungary.....	1887	336,439,883	8 49	341,709,456	8 62
Belgium.....	1886	64,079,485	10 84	62,830,000	10 63
Denmark.....	1887	15,421,150	7 32	16,136,420	7 65
Egypt.....	1886	45,016,470	6 60	47,613,705	6 98
France.....	1887	755,515,300	19 77	755,658,630	19 77
*German Empire.....	1886	184,360,490	3 93	156,562,940	3 34
Greece.....	1886	16,265,000	8 22	17,060,000	8 62
Italy.....	1887	327,685,420	10 94	332,845,730	11 12
Japan.....	1886	76,428,360	2 00	76,286,500	2 00
Mexico.....	1886	30,625,000	2 93	26,390,324	2 53
Netherlands.....	1887	48,641,140	11 08	49,362,820	11 24
Norway and Sweden.....	1887	34,567,977	5 18	34,289,136	5 14
Portugal.....	1885	35,758,640	7 59	42,426,350	9 01
Russia.....	1886	694,415,128	6 67	662,843,950	6 37
Spain.....	1886	168,334,456	9 77	174,644,593	10 14
Switzerland.....	1887	10,025,751	3 41	10,045,635	3 42
Turkey.....	1885	73,681,000	2 90	76,662,148	3 01
United States.....	1889	387,050,059	6 00	281,996,615	4 32

*Not including the revenues and expenditures of the several States.

France has both the largest revenue and the largest expenditure of any country in the world, considerably exceeding that of the United Kingdom. In 1887 it will be seen that the two amounts were almost identical, the proportion per head of population being the same; the same remark applies to Japan. Expenditure was in excess of revenue in eleven out of the eighteen countries about which particulars are given.

Revenue received from taxation and "other sources."

167. As stated above in paragraph 142, the sources from which the ordinary revenue of Canada is derived may be divided into two classes, viz., 1, Taxation; 2, Other Sources, and the

following
1889:—

Rev

168. A

increase i

from othe

per cent.

in 1887,

taxes bei

follows, in

that the n

the great

the larges

the years

head of p

seen, how

taxation v

the amou

be noticed

these day

years whe

169. T

in each ye

such taxa

of total re

following figures give the amount raised in each class in 1889 :—

Revenue raised by taxation	\$30,613,523
“ “ from other sources	8,169,347
	<hr/>
Total	<u>\$38,782,870</u>

168. As compared with the preceding year, there was an increase in receipts from taxation of \$2,436,110 and an increase from other sources of \$438,297, and of the total revenue 78·93 per cent. was derived from taxation, as against 80·23 per cent. in 1887, and 78·47 per cent. in 1888. The receipts from taxes being derived solely from Customs and Excise duties, it follows, in the absence of any extreme increase in the tariff, that the more prosperous the country, and the larger its trade, the greater will be the amount derived from taxation, and as the largest part of the revenue is obtained in this manner, in the years of the largest revenues the amount of taxation per head of population will also be found to be largest. It will be seen, however, that in 1883, when the amount derived from taxation was \$1,343,825 less than in the year under review, the amount paid per head was 45 cents more, and it will also be noticed that the proportion of revenue raised by taxation in these days of a protective tariff is not so large as it was in the years when a revenue tariff was in force.

169. The following table gives the amount raised by taxation in each year since 1st July, 1867, also the average amount of such taxation paid per head of population, and the proportion of total revenue :—

Amount raised by taxation, 1868-1889.

ES.

Amount per Head.

8 cts.
8 62
10 63
7 65
6 98
19 77
3 34
8 62.
11 12
2 00
2 53
11 24
5 14
9 01
6 37
10 14
3 42
3 01
4 32

largest exceed- be seen tion per applies eleven ars are

n which ded into and the

TAXATION IN CANADA—1868 TO 1889.

YEAR ENDED 30TH JUNE.	TAXATION.				Per- centage of Total Revenue
	Gross Amount.	Increase.	Decrease.	Average per Head.	
	\$	\$	\$	\$	
1868.....	11,701,681			3 47	85·48
1869.....	11,112,573		588,108	3 26	77·28
1870.....	13,087,882	1,975,309		3 79	84·37
1871.....	16,320,368	3,232,486		4 64	84·41
1872.....	17,715,552	1,395,184		4 91	85·52
1873.....	17,616,554		98,998	4 80	84·64
1874.....	20,129,185	2,512,631		5 26	83·16
1875.....	20,664,878	535,693		5 32	83·84
1876.....	18,614,415		2,050,463	4 71	82·41
1877.....	17,697,924		916,491	4 41	80·23
1878.....	17,841,938	144,014		4 37	79·74
1879.....	18,476,613	634,675		4 46	82·05
1880.....	18,479,576	2,963		4 38	79·29
1881.....	23,942,138	5,462,562		5 51	80·79
1882.....	27,549,046	3,606,908		6 22	82·52
1883.....	29,269,698	1,720,652		6 48	81·77
1884.....	25,483,199		3,786,499	5 53	79·98
1885.....	25,384,529		98,670	5 40	77·39
1886.....	25,226,456		158,073	5 26	76·03
1887.....	28,687,002	3,460,546		5 88	80·23
1888.....	28,177,413		509,589	5 67	78·47
1889.....	30,613,523	2,436,110		6 03	78·93

Increase in
taxation.

170. The amount raised by taxation was larger in 1889 than any year since Confederation, and was \$19,500,950 more than in 1869, in which year the smallest amount during the period was raised. Comparing the first and last years of the above period of twenty-two years, it will be found that while the total receipts have increased 161 per cent. the amount paid per head of population has only increased 73 per cent.; while the proportion to total revenue has decreased 7·66 per cent. Very important changes were made in the tariff during the Session of 1890.

Amounts
raised by
Customs
and Excise
duties,
1868-1889.

171. The following table gives the amounts raised from Customs and Excise duties during the last twenty-two years, together with the proportion of each to population:—

1868.....
1869.....
1870.....
1871.....
1872.....
1873.....
1874.....
1875.....
1876.....
1877.....
1878.....
1879.....
1880.....
1881.....
1882.....
1883.....
1884.....
1885.....
1886.....
1887.....
1888.....
1889.....

172. It will be found that the whole amount raised by taxation in proportion to population in 1889 was 78 per cent. more than in 1868, in which year the proportion was 78 per cent. The United Kingdom and other European countries

173. The amount raised by taxation in 1889 was only 3·64 per cent. more than that in 1868, in which year the proportion was 78 per cent. since Confederation. It cost \$19,500,950 more than it did in 1868, and the proportion to total revenue was 78·93 per cent. in 1889 and 78·48 per cent. in 1868.

TAXATION BY CUSTOMS AND EXCISE DUTIES, AND PROPORTION TO POPULATION IN CANADA—1868-1889.

YEAR ENDED 30TH JUNE.	Customs.	Amount per Head.	Excise.	Amount per Head.
	\$	\$ cts.	\$	\$ cts.
1868.	8,578,380	2 54	3,002,588	0 89
1869.	8,272,879	2 42	2,710,028	0 79
1870.	9,334,212	2 70	3,619,622	1 05
1871.	11,841,104	3 36	4,295,944	1 22
1872.	12,787,982	3 54	4,735,651	1 31
1873.	12,954,164	3 53	4,460,681	1 22
1874.	14,325,192	3 74	5,594,903	1 46
1875.	15,351,011	3 95	5,069,687	1 30
1876.	12,823,837	3 25	5,563,487	1 41
1877.	12,546,987	3 14	4,941,897	1 23
1878.	12,782,824	3 13	4,858,671	1 19
1879.	12,900,659	3 11	5,390,763	1 30
1880.	14,071,343	3 34	4,232,427	1 00
1881.	18,406,092	4 23	5,343,022	1 23
1882.	21,581,570	4 87	5,884,859	1 33
1883.	23,009,582	5 09	6,260,116	1 39
1884.	20,023,890	4 43	5,459,309	1 18
1885.	18,935,428	4 03	6,449,101	1 37
1886.	19,373,551	4 04	5,852,904	1 23
1887.	22,378,801	4 59	6,308,201	1 29
1888.	22,105,926	4 44	6,071,487	1 22
1889.	23,726,784	4 67	6,886,739	1 35

172. It will be seen that considerably the largest part of the whole amount of taxation is derived from Customs duties, the proportion in 1889 being 77 per cent.; in 1887 and 1888, 78 per cent.; in 1886, 76 per cent.. in 1885, 74 per cent., and in 1884 78 per cent. This is a larger proportion than in either the United Kingdom and most of the colonies, or in many European countries and the United States.

Proportion derived from Customs.

173. The expenses of collection of Customs revenue were only 3.64 per cent. of the amount realized, a lower proportion than that in 1888, and considerably lower than the average since Confederation, which has been 4.60 per cent. The fact that it cost \$2.37 per head more to collect the revenue of 1868 than it did that of 1889, which was three times as large, shows that the proportion does not always increase with the amount,

Collection of Customs revenue, 1889.

and that it relatively costs more to collect a small Customs revenue than a large one. Considering the large area of the Dominion, and the length of its frontiers, together with the large number of ports of entry it is necessary to keep up, the cost of collection must be considered as being moderate. In the United Kingdom in 1889 it was 4.62 per cent.

Increase in Customs receipts greater than in taxation per head.

174. There being no system of direct taxation in this country, and the use of articles on which Excise duties are collected being to a very large extent optional, it follows that the Customs duties alone form that part of the general taxation of which everyone must pay a share, and it will therefore be noticed from the foregoing table that the proportion of increase in receipts from Customs duties has been far larger than that of population, showing that the ability to purchase has increased in much greater ratio than the burden of taxation, the increase in the receipts from Customs being 176 per cent. since 1868, and in the amount per head 83 per cent.

Customs duties per head in some other countries.

175. In the United Kingdom in 1889 the proportion per head was \$2.58; in the United States in the same year it was \$3.61, in both cases being a smaller proportion than in this country, while in some of the Australasian colonies it was very much higher—for instance, in New South Wales it was \$10.04, in New Zealand \$10.86, and in Queensland \$15.27 per head. These latter figures are for 1887.

Heads of taxation, 1868-1888.

176. The following are statements for the last twenty-two years of the amounts received from the principal heads under which taxation has been levied by means of Customs and Excise duties. As the tariff has undergone many changes during the period, notably in 1879, no comparisons can be strictly made from year to year, and the figures must always be considered with reference to the tariff in force at the time —

HEADS OF TAXATION BY CUSTOMS DUTIES IN CANADA—1868-1888.

YEAR ENDED 30TH JUNE,	Grain and Products of.
	Coffee, Chicory, Cacao and Chocolate.
	Sugar and Molasses.
	Tea.
	Cigars and Cigarettes.
	Tobacco and Snuff.
	Beer and Cider.
	Wines.
Spirits.	

HEADS OF TAXATION BY CUSTOMS DUTIES IN CANADA—1868-1880.

YEAR ENDED 30TH JUNE,	Spirits.	Wines.	Beer and Cider.	Tobacco and Snuff.	Cigars and Cigarettes.	Tea.	Sugar and Molasses.	Coffee, Chicory, Cocoa and Chocolate.	Grain and Products of.
1868.....	1,143,776	146,312	19,390	105,814	53,449	943,110	1,439,064	54,902	\$ 97,905
1869.....	817,383	129,178	26,535	78,678	37,126	916,177	1,502,138	57,435	2,241
1870.....	908,613	170,548	23,770	57,614	55,373	1,140,649	1,869,749	55,655	4,183
1871.....	1,037,043	195,842	29,364	29,731	108,247	1,158,212	1,946,425	61,443	62,240
1872.....	1,290,121	258,312	40,596	52,695	221,344	1,947,826	1,987,172	34,443	4,700
1873.....	1,300,691	245,277	49,361	49,669	213,253	25,980	2,371,021	12,217	4,682
1874.....	1,557,526	325,322	56,527	57,827	200,196	110,414	2,540,965	21,041	607
1875.....	1,323,403	272,081	51,035	66,285	123,055	379,686	2,450,771	46,048
1876.....	1,518,124	350,219	41,670	89,905	136,771	526,160	2,503,684	49,237	735
1877.....	1,111,417	226,140	40,516	61,109	77,047	534,890	2,473,460	46,860	1,019
1878.....	1,004,414	207,567	44,711	70,346	118,184	611,313	2,830,248	44,460	942
1879.....	1,133,526	234,027	37,646	68,367	173,086	743,916	2,738,838	46,168	45,281
1880.....	890,614	226,205	28,061	48,465	82,187	641,261	2,146,238	58,335	212,616
1881.....	1,106,633	321,405	33,370	43,801	116,704	881,886	2,629,147	67,228	256,556
1882.....	1,237,533	405,505	30,317	50,111	184,032	403,910	2,514,721	48,651	261,958
1883.....	1,449,815	437,911	54,285	51,962	184,357	63,277	2,726,616	36,908	216,625
1884.....	1,329,719	375,993	59,565	49,599	184,431	27,520	2,805,098	38,401	292,143
1885.....	1,340,571	346,927	51,078	56,092	190,630	33,436	2,693,108	260,124	219,543
1886.....	1,606,456	355,185	49,879	64,378	255,114	34,776	2,436,941	36,623	232,595
1887.....	1,375,595	324,485	48,624	71,955	233,596	8,804	3,300,644	30,021	258,907
1888.....	1,610,739	326,722	47,512	57,133	176,700	11,421	3,602,236	45,862	319,883
1889.....	1,781,361	347,103	50,262	57,505	225,182	7,197	3,869,042	43,169

ustoms
of the
with the
up, the
te. In

country,
collected
Customs
f which
noticed
increase
that of
increased
increase
ce 1868,

per head
as \$3.61,
country,
ry much
10.04, in
er head.

enty-two
nds under
d Excise
aring the
tly made
onsidered

FINANCE.

HEADS OF TAXATION BY EXCISE DUTIES IN CANADA—BEING THE TOTAL AMOUNT OF DUTY ACCRUED IN EACH YEAR—1868-1889.

YEAR ENDED 30TH JUNE.	Spirits.	Malt Liquor.	Malt.	Tobacco.	Cigars.	Petroleum Inspection Fees.	Bonded Manufactures.	Other Receipts.	†Total Revenue Accrued.
1868	2,488,330	117,508	226,028	494,596	25,614	10,628	20,758	*3,057,809
1869	2,300,848	20,856	287,024	554,407	23,410	162,747	11,076	*2,709,869
1870	2,208,097	17,408	347,870	924,371	28,421	556,649	12,451	*3,637,808
1871	2,663,603	9,306	252,475	1,034,697	237,061	20,417	5,015	4,271,974
1872	2,871,993	23,498	305,190	1,252,164	233,996	24,933	5,009	4,718,783
1873	2,818,384	28,410	341,700	1,013,438	237,776	33,693	12.9c.	4,484,363
1874	3,498,751	25,570	341,393	1,398,398	273,897	40,005	6.91.	5,584,930
1875	2,974,241	23,839	335,190	1,433,734	288,489	37,151	6.943	5,084,687
1876	3,096,087	13,963	320,154	1,773,976	271,834	27,834	5.924	5,525,491
1877	2,650,427	7,475	381,417	1,629,946	30,053	30,053	5,070	4,940,315
1878	2,708,286	6,611	522,571	1,581,076	235,327	36,874	5,457	4,807,401
1879	3,207,315	7,540	442,750	1,584,008	6,426	38,036	4,763	5,382,593
1880	2,232,829	6,335	254,412	1,642,582	8,171	33,269	7,571	4,253,424
1881	3,210,527	6,250	288,881	1,775,463	16,426	30,897	13,011	5,383,778
1882	3,553,776	6,092	379,808	1,903,798	18,749	33,603	14,451	5,915,272
1883	3,862,100	5,434	401,905	1,885,537	23,744	36,665	15,282	6,282,140
1884	3,577,243	3,926	410,347	1,454,601	25,216	39,456	10,071	5,502,810
1885	4,251,326	6,344	472,295	1,299,197	26,566	44,029	11,527	6,401,005
1886	3,186,070	6,164	377,579	1,626,011	318,357	27,520	46,523	12,229	5,844,885
1887	3,697,263	6,967	426,945	1,664,731	559,302	24,181	50,005	12,229	6,414,211
1888	3,072,388	6,589	488,757	1,737,243	553,821	31,989	53,263	13,962	5,962,592
1889	3,868,930	12,154	506,026	1,836,033	563,018	35,745	27,801	14,323	6,864,586

*Less deductions. †These figures being for the amount of duty accrued, will not agree with those on p. 123 which are for the net receipts.

Heads of
Excise
revenue,
1887-88-89.

177. The Customs duties are collected by the Department of Customs, and the amount of duty received on the various dutiable articles imported is set out in detail in Chapter IV (Trade and Commerce). The Excise duties are collected by the Department of Inland Revenue, and the following table taken from the Inland Revenue Report gives particulars of the amounts accrued from the various sources of Excise Revenue during the years 1887, 1888 and 1889:—

HEADS OF EXCISE REVENUE IN CANADA, 1887, 1888 AND 1889.

HEADS OF REVENUE.	1887.	1888.	1889.
	\$	\$	\$
Spirits.....	3,737,339	3,099,016	3,874,022
Malt liquor.....	7,045	6,097	12,710
Malt.....	433,129	493,030	518,239
Cigars.....	524,281	554,067	563,172
Tobacco.....	1,668,002	1,740,542	1,840,522
Petroleum.....	31,989	36,569	35,745
Manufactures in bond.....	50,005	53,312	28,082
Seizures.....	2,029	13,066	4,880
Other receipts.....	12,332	13,902	15,240
Total.....	6,466,151	6,010,561	6,892,612

Increase in
receipts
from Ex-
cise duties.

178. There was, it will be seen, an increase in accrued revenue of \$882,051 as compared with the previous year, and and of \$426,461 as compared with 1887. The principal increase took place in duty on spirits, which is partly attributed to the fact of duty-paid alcohol having taken the place of methylated spirits in the preparation of many tinctures and liniments used by druggists; the use of methylated spirits being only permitted in the mechanical arts under special bonds. The increase in duty paid on malt liquor, though not large in actual amount, was very large proportionately, being an increase of 82 per cent. The duties paid on petroleum and manufactures in bond, and the amount of seizures, were slightly less than in 1889, but otherwise there was an increase under each head.

179. The
1882, the
having be
Confederat
1889 were
in any othe
in 1882, ca

180. The
been gener
to judge th
the consum
than almost
judging the
it will be fo
improvement
per head, in
than 44 lbs.
and more th
as informati
consumption
any other co
and the Uni
of the work
dom the am
15 lbs. per h
tion is about
of tea in Ca
was 2 lbs. p
now about
1888 was 4

181. The
in such othe
recent period

179. The duties on bill stamps, &c., were all repealed in 1882, the amount received in that year up to the date of repeal having been \$82,616, and the total amount received since Confederation, \$2,686,850. The receipts from sugar duties in 1889 were \$266,806 more than in 1888, and were larger than in any other year in the table. The duty on tea was taken off in 1882, causing a large reduction of revenue.

Bill stamps.

Sugar duties.

180. The consumption of tea and sugar per inhabitant has been generally considered one of the best standards by which to judge the condition of the people, it having been found that the consumption of these two articles indicates more clearly than almost anything else their well-being, or otherwise; and judging the condition of the inhabitants of Canada by this test, it will be found that there has been a steady and satisfactory improvement. In 1868 the consumption of sugar was 15 lbs. per head, in 1877 it was 23 lbs. per head, and is now no less than 44 lbs., an increase of 21 lbs. per head in the last ten years, and more than double the quantity consumed in 1877. As far as information is available, it would appear that the *per capita* consumption of sugar in Canada is larger than that of almost any other country, with the exception of the United Kingdom and the United States, a fact that speaks well for the condition of the working classes in this country. In the United Kingdom the amount was 73 lbs. per head, having increased from 15 lbs. per head in 1840; in the United States the consumption is about the same as in this country. The consumption of tea in Canada has also very largely increased; in 1868 it was 2 lbs. per head, in 1877 it was 3½ lbs. per head, and is now about 4 lbs. per head. In England the consumption in 1888 was 4.95 lbs. per head.

Consumption of tea and sugar.

181. The amount of taxation in the United Kingdom, and in such other British possessions for which the figures for any recent period were available, are given, as nearly as could be

Taxation in British possessions.

ascertained, in the following table. The figures of Canada for 1887 are inserted for purposes of comparison :—

TAXATION IN PRINCIPAL BRITISH POSSESSIONS.

COUNTRY.	Year.	TAXATION.		
		Amount.	Per Head.	Per-centage of Total Revenue.
		\$	\$ cts.	
United Kingdom.....	1887	370,426,000	0 93	83·85
India.....	1887	136,628,182	0 68	37·70
Cape of Good Hope.....	1881	8,175,074	7 79	56·00
Natal.....	1882	1,363,405	3 28	42·28
Canada.....	1887	28,687,002	5 88	80·23
New South Wales.....	1887	12,710,930	12 68	34·39
Victoria.....	1887	13,607,963	13 56	43·14
South Australia.....	1887	3,156,739	10 07	32·20
Queensland.....	1887	6,515,678	18 37	44·15
Western Australia.....	1887	919,367	22 03	50·00
Tasmania.....	1887	1,827,438	13 05	63·11
New Zealand.....	1887	9,128,771	15 31	54·16

A larger percentage of revenue is raised in Canada than elsewhere, with the exception of the United Kingdom ; but, India and Natal excluded, the amount raised per head by taxation is, in all the countries, very much larger than in the Dominion. In New Zealand it is three times, and in Western Australia and Queensland nearly four times as much.

Taxation
in foreign
countries.

182. The following table gives the amount of taxation in some of the principal foreign countries :—

Austria (proper)
Belgium.....
France.....
German Empire
Greece.....
Italy.....
Netherlands.....
Portugal.....
Russia.....
Spain.....

Japan.....

Mexico.....
United States.....

183. The proportion of revenue from this source in the next largest countries raised by taxation is larger than in the United States of the Austria larger than in Wales and colonial or foreign

TAXATION IN FOREIGN COUNTRIES.

COUNTRY.	Year.	TAXATION.		
		Amount.	Per Head.	Per-centage of Revenue.
EUROPE.				
		\$	\$ cts.	
Austria (proper).....	1887	163,353,647	7 08	81·8
Belgium.....	1887	31,947,622	5 41	52·6
France.....	1887	446,867,204	11 69	72·4
German Empire.....	1887	126,780,487	2 70	56·5
Greece.....	1887	10,741,828	5 42	74·1
Italy.....	1887	246,200,645	8 22	81·2
Netherlands.....	1887	30,692,506	9 04	84·3
Portugal.....	1887	31,302,785	6 67	84·1
Russia.....	1887	252,788,575	2 43	65·5
Spain.....	1887	146,054,370	8 05	88·2
ASIA.				
Japan.....	1887	64,983,402	1 70	81·3
AMERICA.				
Mexico.....	1887	29,000,000	2 77	81·1
United States.....	1889	356,567,842	5 48	92·1

183. The United States, it will be seen, raised the largest proportion from taxation, over 91 per cent. having been derived from this source; Spain, the Netherlands and Portugal raising the next largest proportions. Belgium only raised half its revenue in this manner, and Russia two-thirds; all the other countries raise over 70 per cent. It will be observed that of the countries given in the two tables, the amount raised by taxation is largest in France, the United Kingdom and the United States in the order named, and that with the exception of the Australasian Colonies, the amount per head in France is larger than in any other country named. The percentage of taxation to revenue is lower in South Australia, New South Wales and India, than in any other country named, either colonial or foreign.

Proportion of taxation to revenue in other countries.

184. The gross public debt of the Dominion of Canada on 30th June, 1889, amounted to \$287,722,063; on the same date in 1888 it was \$284,513,842. There was, therefore, an increase during the year in the gross amount of liabilities of \$3,208,221.

185. The net public debt on the same date in 1889 was \$237,530,042, and in 1888 \$234,531,358, being an increase in the actual net liabilities of \$2,998,683. This increase is to be accounted for as follows:—

PARTICULARS OF INCREASE OF DEBT, 1889.

Expenditure on Capital Account:—

Railways and Canals.....	\$3,682,772	
Public Works.....	575,408	
Dominion Lands.....	130,685	
North-West Rebellion losses.....	31,449	
		\$ 4,420,314
Discount and expenses connected with loan of 1888.....		1,322,810
Balance of Mennonite loan cancelled by 52 Vic., c. 28.....		10,301
Sundry transfers to Consolidated Fund.....		216
Railway subsidies.....		846,722
		\$ 6,600,363
Less—Sinking Fund.....	\$1,736,644	
Excess of receipts over payments.....	1,865,036	
		3,601,680
Total net increase.....		\$ 2,998,683

Statement
of assets
and lia-
bilities,
1868-1889.

186. The following table gives the total liabilities and assets, and the net liabilities, together with the respective increase or decrease of each, for every year since Confederation. The number of years of revenue required to pay off a sum equivalent to the debt is also given:

COMPARATIVE STATEMENT OF THE ASSETS, LIABILITIES AND NET DEBT OF THE DOMINION, WITH THE INCREASE OR DECREASE AND MULTIPLE OF REVENUE, 1867 TO 1889.

Years

Increase

Increase

Year number, 2000

FINANCE.

COMPARATIVE STATEMENT OF THE ASSETS, LIABILITIES AND NET DEBT OF THE DOMINION, WITH THE INCREASE OR DECREASE AND MULTIPLE OF REVENUE, 1867 TO 1889.

YEAR ENDED 30TH JUNE.	Gross Debt.	Increase or Decrease.	Assets.	Increase or Decrease.	Net Debt.	Increase or Decrease.	Years of Revenue to pay Net Debt.
	\$	\$	\$	\$	\$	\$	
1867	93,046,051	3,850,614	17,317,410	3,822,121	75,728,641	28,494	5.53
1868	96,896,666	13,465,332	21,139,531	13,363,148	75,757,135	102,184	5.27
1869	112,361,998	3,631,708	36,302,679	1,281,285	75,869,319	2,350,423	5.04
1870	115,983,706	501,024	37,783,964	2,201	78,209,742	503,225	4.01
1871	115,492,682	6,907,496	40,213,107	2,425,942	82,187,072	4,480,555	3.96
1872	122,400,179	7,343,252	29,894,970	10,318,137	99,648,462	17,661,300	4.79
1873	129,743,432	11,420,119	32,838,586	2,943,616	108,324,965	8,476,903	4.47
1874	141,163,551	10,499,850	35,655,023	2,816,437	116,008,378	7,683,413	4.70
1875	151,663,401	9,541,286	36,653,173	998,150	124,551,514	8,543,136	5.51
1876	161,204,687	13,471,147	41,440,525	4,787,352	133,235,309	8,683,795	6.03
1877	174,675,834	281,433	34,595,199	6,845,326	140,362,069	7,126,760	6.27
1878	174,957,268	4,556,602	36,493,683	1,898,484	142,990,188	2,628,119	6.34
1879	179,483,871	15,190,569	42,182,852	5,689,169	152,451,568	9,461,400	6.54
1880	194,634,440	5,227,096	44,465,757	2,282,905	155,395,780	2,944,192	5.24
1881	199,861,537	5,503,714	51,703,601	7,237,844	153,661,650	1,734,130	4.60
1882	205,365,251	3,206,147	43,692,389	8,011,212	158,466,715	4,805,065	4.42
1883	202,159,104	40,323,311	60,320,565	16,628,176	182,161,850	23,689,135	5.71
1884	242,482,416	22,221,191	68,293,915	7,575,350	196,407,692	14,245,842	5.98
1885	284,703,607	8,460,734	50,005,915	18,290,681	223,159,107	26,751,415	6.72
1886	273,164,341	23,285	46,872,851	4,132,393	227,314,775	4,155,668	6.35
1887	273,187,626	11,326,216	49,982,483	4,109,632	234,531,358	7,216,583	6.53
1888	284,513,842	3,206,221	50,192,621	209,538	237,530,042	2,988,683	6.12
1889	287,722,063						

Increase
in debt.

187. With the exception of the years 1871 and 1882 there has been an increase in the amount of debt in every year since Confederation, the total increase amounting to \$161,801,400, being an average annual increase of \$7,354,609. The assets, it will be seen, show an increase in 1888 of \$209,538.

Proportion
of
revenue to
debt.

188. In 1868 the debt was equivalent to five and one-half years' revenue; in 1872 it would only have taken four years' revenue, and in 1889 it would have required a little over six years' revenue to pay off the debt. It will be seen, therefore, that the debt has increased in a somewhat greater ratio than the revenue, the proportion of increase being 213 per cent. and 183 per cent. respectively.

Objects of
debt.

189. The principal objects upon which this increase of debt has been laid out have been the following, viz., the assumption by the Dominion of the debts of the various Provinces on their entering the Confederation, the construction of the Inter-colonial and Canadian Pacific Railways, and of numerous public works, the enlargement and improvement of canals, harbours and rivers, and the acquisition and management of the North-West Territories.

Assump-
tion of
provincial
debts.

190. The allowed debt of the four Provinces, which was assumed by the Dominion at the time of Confederation, was \$77,500,000. In 1869 a further allowance of \$1,186,756 was made to Nova Scotia, and since that date additional Provincial debts have been assumed or allowed by the Dominion to the extent of \$30,743,392, making a total assumption of Provincial debts of \$109,430,148, leaving therefore the sum of \$128,099,893 as the actual net liability created by the Dominion Government since Confederation. It must be remembered that the allowance of these debts to the Provinces was in accordance with arrangements made at that time, and that though the amount of the public debt has been thereby increased, no new liabilities have been actually created, inasmuch as these debts,

if not tak
Provinces
therefore
people ha
lighter, si
interest-b
a lower r

191. T
assumed

Can
Nov
New

Debts subsequ
Nov
Th
Prev

192. O
\$61,899,6
\$40,375,2
\$135,116,
accounted
heads alo
than the

if not taken over by the Dominion, would still be owing by the Provinces, and this assumption of Provincial debts has been therefore a simple transfer of liability, and the burden on the people has not been increased, but has been made actually lighter, since the Government were enabled to change the high interest-bearing bonds of the Provinces for their own bonds at a lower rate.

191. The following are particulars of the Provincial debts assumed by the Dominion at Confederation :

		Particulars of provincial debts assumed.
Canada.....	\$ 62,500,000	
Nova Scotia.....	8,000,000	
New Brunswick.....	7,000,000	
	<hr/>	
	\$ 77,500,000	
Debts subsequently assumed or allowed :		
New Scotia (1869).....	1,186,756	
The old Province of Canada (1873).....	10,506,089	
Province of Ontario.....	2,848,289	
" Quebec.....	2,549,214	
" Nova Scotia.....	2,343,059	
" New Brunswick.....	1,807,720	
" Manitoba.....	3,775,606	
" British Columbia.....	2,029,392	
" Prince Edward Island.....	4,884,023	
	<hr/>	
" Total Provincial debts assumed.....	\$ 109,430,148	
	<hr/> <hr/>	

192. On the Canadian Pacific Railway has been expended \$61,899,600, on the Intercolonial and connected railways \$40,375,246, and on canals \$32,841,932, making a total of \$135,116,778. Not only, therefore, is the whole debt thus accounted for, but it will be seen that under the above three heads alone, there has been spent the sum of \$7,016,885 more than the total actual increase of the debt since Confederation.

Expenditure on capital account since Confederation

193. The total expenditure on capital account since Confederation has been 178,102,413, made up as follows :—

Debts allowed to Provinces.....	\$ 30,743,392
Canadian Pacific Railway.....	61,899,600
Canals.....	32,841,932
Intercoastal and connected railways.....	40,375,246
North-west Territories.....	3,785,296
Dominion Lands.....	2,989,462
Public Buildings, Ottawa.....	2,001,796
Prince Edward Island Railway.....	627,530
Other Public Works.....	2,838,158
	<hr/>
	\$178,102,413
Increase of Debt.....	161,801,400
	<hr/>
Expenditure in excess of increase of Debt... ..	\$ 16,301,013

Expenditure on public works.

194. Including the expenses attendant on the acquisition of the North-West Territories, the following amounts, including expenditure charged to revenue, have been spent on public works since Confederation :—

Railways.....	\$ 106,922,178
Canals.....	33,994,788
Lighthouses and Navigation.....	8,336,195
Acquisition and Management of the North-West.....	5,356,035
Government Buildings and Miscellaneous Public Works.....	22,756,811
	<hr/>
	\$177,366,007
Prior to Confederation there was expended on Railways and Canals.....	52,944,175
On Public Works.....	10,690,917
	<hr/>
Making a total expenditure on Public Works of... ..	\$241,001,099

Government expenditure on public works, 1868-1889.

195. The following table shows the amounts spent by the Government in each year since Confederation on the construction of Railways, Canals, Public Buildings and other works :—

GOVERNMENT

YEAR ENDED 30 JUNE

1868.....	
1869.....	
1870.....	
1871.....	
1872.....	
1873.....	
1874.....	
1875.....	
1876.....	
1877.....	
1878.....	
1879.....	
1880.....	
1881.....	
1882.....	
1883.....	
1884.....	
1885.....	
1886.....	
1887.....	
1888.....	
1889.....	

Total.....

196. In accordance with the Act passed in 1889, the Government expended up to the end of the year ending June 30, 1889, a sum of \$56,543,981, for the purpose of providing for the

197. The Government has acknowledged the debt of the Dominion of America, having been incurred by the Government of Wellington in the year ending June, 1889, and also expended a sum of \$1,000,000 for the purpose of providing for the

GOVERNMENT EXPENDITURE ON THE CONSTRUCTION OF PUBLIC WORKS OF CANADA SINCE 1st JULY, 1867.

YEAR ENDED 30TH JUNE	Railways.	Canals.	Public Buildings.	Other Public Works.	Total.
	\$	\$	\$	\$	\$
1868.....	433,353	128,965	105,960	94,629	812,907
1869.....	282,615	126,954	113,453	60,028	583,049
1870.....	1,729,381	105,588	73,514	184,270	2,092,753
1871.....	2,946,930	133,873	410,101	249,287	3,740,190
1872.....	5,620,569	290,175	573,936	620,585	7,110,163
1873.....	5,763,268	383,916	422,030	331,837	7,401,051
1874.....	3,925,123	1,240,628	600,962	1,064,967	6,831,680
1875.....	5,018,427	1,715,310	800,812	914,197	8,448,745
1876.....	4,437,434	2,389,544	1,075,483	927,615	8,890,076
1877.....	3,209,502	4,131,396	736,240	540,804	8,617,942
1878.....	2,643,741	3,843,339	518,908	303,708	7,369,695
1879.....	2,507,053	3,064,098	372,059	380,481	6,323,691
1880.....	6,109,599	2,123,366	442,394	298,529	8,973,888
1881.....	5,577,236	2,100,243	507,949	563,388	8,748,815
1882.....	5,170,832	1,670,268	544,032	542,251	7,933,383
1883.....	11,707,619	1,857,546	675,260	877,456	15,117,880
1884.....	14,134,933	1,665,351	1,291,963	1,372,823	18,465,069
1885.....	11,241,975	1,572,918	1,030,988	1,208,274	15,054,154
1886.....	4,480,833	1,333,422	117,346	451,890	6,383,491
1887.....	3,270,433	1,783,698	1,029,859	1,525,660	7,609,650
1888.....	3,094,043	1,188,302	969,263	1,703,032	6,954,640
1889.....	3,501,279	1,145,988	1,072,312	1,568,765	7,288,344
Total.....	106,922,178	33,994,788	13,489,824	16,344,476	170,751,266

196. In addition to the large amount shown to have been expended upon construction, there has also been spent for working expenses, staff, maintenance and repairs, the sum of \$56,543,981, which amount has, however, been to a large extent provided for out of corresponding revenue.

Expenditure for working expenses.

197. The Parliament Buildings at Ottawa, which are acknowledged to be among the finest on the Continent of America, have been erected at a total cost, up to the 30th June, 1889, including the new Departmental Building on Wellington street, of \$4,744,689. The sum of \$122,535 was also expended on the construction of a building near Nepean Point for the new Government Printing Bureau.

Cost of Parliament Buildings, Ottawa.

Details of assets.

198. In 1868 the assets amounted to \$17,317,410, and in 1889 to \$50,192,021, showing an increase of \$32,874,611. The assets only include interest-bearing investments, loans, cash and banking accounts, no account being taken of the unsold lands belonging to the Government, nor of the railways, canals, public buildings and other public works, which it either owns or has assisted in construction, and which are the material results of the large expenditure of public money. The following are details of the assets on 30th June, 1889 :—

Sinking Funds.....	\$22,730,209
Quebec Harbour Debentures.....	3,365,717
Montreal Harbour and Turnpike Bonds.....	385,000
Northern Railway Bonds.....	73,000
St. John River and Railway Extension Company.....	433,900
Canadian Pacific Railway Land Grant Bonds.....	29,000
North Shore Railway Bonds.....	970,000
Bank Deposits.....	3,786,442
Province accounts.....	7,973,556
Sundry Investments.....	706,095
<hr/>	
Total Interest-bearing Investments.....	\$40,453,009
Miscellaneous accounts.....	2,034,154
Cash.....	4,441,273
Specie reserve.....	3,261,116
Silver coinage accounts.....	2,469
<hr/>	
Total assets.....	\$50,192,021

Interest-bearing assets.

199. In 1868 the interest-bearing assets amounted to the sum of \$15,853,720, or about 91 per cent. of the whole amount ; in 1889 they were \$32,479,453, or about 65 per cent. of the whole.

Average interest on debt and assets.

200. The reduction in high interest-bearing debts, and consequently the decrease in the rate of interest now payable, has been very considerable, as shown by the following table, in which the amounts given are those of the actual interest paid and received, and of the actual net interest ; and the average rate of net interest is the average rate of the interest actually paid on the gross debt, after deducting that received on assets :—

AVERAGE INTEREST ON THE DEBT AND ASSETS OF CANADA, 1st JULY, 1867, TO 30th JUNE, 1889.

YEAR ENDED 30TH	Actual Interest	Increase	Average Rate	Actual Interest	Increase	Average Rate of actual	Net	Average Rate
-----------------	-----------------	----------	--------------	-----------------	----------	------------------------	-----	--------------

Decrease in average rate of interest.

201. The average rate of net interest actually paid on the net debt has decreased, it will be seen, from \$4.51 per cent. in 1868 to \$3.07 per cent. in 1889, being a decrease of \$1.44 per cent. This decrease is the result of increased amounts received as interest on investments. The average actual rate paid has decreased to the extent of \$1.12 per cent., owing to the reduction of high interest bearing debts.

Present rates of interest payable on debt.

202. The following shows the several rates of interest paid and the amounts on which the same are payable :—

Payable in London—		
6 per cent	\$ 1,149,506
5 "	2,433,333
4 "	140,856,596
3½ "	24,333,333
3 "	19,466,667
Total payable in London		\$188,239,435
Payable in Canada—		
6 per cent	\$ 368,900
5 "	984,962
4 "	14,157,500
Total payable in Canada		15,511,362
Savings Banks, 4 per cent		42,956,358
Province Accounts, 5 per cent		16,927,884
Trust Accounts—		
6 per cent	\$ 1,125,113
5 "	4,475,734
4 "	1,599,538
Total Trust Accounts		7,200,385
Compensation to Seigniors, 6 per cent		181,776
Dominion Notes . } No interest.....		15,426,281
Provincial }		
Miscellaneous (interest varying)		1,238,812
		\$287,722,062

Interest therefore is payable at the rate of

6 per cent. on	2,825,295
5 "	24,821,913
4 "	199,569,992
3½ "	24,333,333
3 "	19,466,667

Dominion notes.

203. The Dominion notes in circulation, which bear no interest, form a considerable item among the liabilities, and

have inc
The fixe
and subs
of the re

204. T
estimated
and of th
since Cor

YEAR ENDED
JUNE.

1868
1869
1870
1871
1872
1873
1874
1875
1876
1877
1878
1879
1880
1881
1882
1883
1884
1885
1886
1887
1888
1889

NOTE.—

205. T
gross deb
while the
and a de
While th

have increased from \$3,113,700 in 1867 to \$15,426,281 in 1889. Fixed charges, that is the charges for debt, sinking fund and subsidies to Provinces, amounted in 1868 to 58 per cent. of the revenue, but in 1889 had been reduced to 42 per cent.

204. The following table gives the proportions per head of estimated population, of the gross and net debt, of the assets, and of the interest on the same paid and received in each year since Confederation :—

YEAR ENDED 30TH JUNE.	Gross Debt per Head.	Total Assets per Head.	Net Debt per Head.	Interest paid per Head.	Interest received per Head.	Net Interest paid per Head.
	\$ cts.	\$ cts.	\$ cts.	\$ cts.	\$ cts.	\$ cts.
1868	28 74	6 27	22 47	1 33	0 04	1 29
1869	32 92	10 70	22 22	1 44	0 09	1 35
1870	33 58	10 94	22 64	1 46	0 10	1 36
1871	32 82	10 74	22 08	1 47	0 16	1 31
1872	33 90	11 13	22 77	1 46	0 13	1 33
1873	35 37	8 15	27 22	1 42	0 11	1 31
1874	36 90	8 58	28 32	1 50	0 16	1 34
1875	39 02	9 17	29 85	1 70	0 22	1 48
1876	40 82	9 28	31 54	1 62	0 20	1 42
1877	43 52	10 32	33 20	1 69	0 18	1 51
1878	42 89	8 48	34 41	1 73	0 15	1 58
1879	43 29	8 80	34 49	1 73	0 14	1 59
1880	46 17	10 00	36 17	1 84	0 20	1 64
1881	45 19	10 23	35 76	1 75	0 17	1 58
1882	46 35	11 67	34 68	1 75	0 21	1 53
1883	44 75	9 67	35 08	1 70	0 22	1 48
1884	52 65	13 10	39 55	1 67	0 21	1 46
1885	56 37	14 54	41 83	2 01	0 42	1 59
1886	56 98	10 43	45 89	2 11	0 47	1 63
1887	56 03	9 41	46 62	1 98	0 20	1 78
1888	57 22	10 05	47 17	1 98	0 19	1 79
1889	56 68	9 89	46 79	1 99	0 25	1 74

NOTE.—Estimated population will be found on page 116 ante.

205. There was a decrease of 54 cents in the amount of gross debt paid per head and of 38 cents in that of net debt, while there was an increase of one cent. in the gross interest, and a decrease of 5 cents in the net interest paid per head. While the amount per head of the net debt has increased over

Increase and decrease in same.

100 per cent. since Confederation, the net interest paid per head has only increased 35 per cent.

Public improvements the sole object of the debt.

306. From the foregoing pages it will be clearly seen that, with the exception of the debts allowed to Provinces, which allowances were rendered more or less necessary by the conditions of Confederation, and which debts, it must be remembered, were themselves originally incurred for the purposes of public improvements, the whole of the public debt has been created by the construction of public works of great utility and national importance; the principal portion having been spent on railways and canals, facility of transport being the essence of progress, not only in a new but in any country; and these are the reasons that place the debts of Canada and other British colonies, whose debts have been contracted for similar purposes, on so entirely a different footing to those of European countries and the United States, the debts of which have accumulated solely by aggressive and defensive wars.

Particulars of Canadian loans since Confederation.

207. The following table gives particulars of the several Canadian Loans since Confederation, and it will be seen from it how the credit of the country has steadily improved:—

PARTICULARS OF CANADIAN LOANS SINCE CONFEDERATION.

LOAN.	Total Issue.	Rate	Duration.	Minimum	Price Realized.	Net Amount Realized.	Actual rate of Interest Paid.
	£				£	£	
1869, I. C. R. guaranteed.	1,500,000	4	2,083,049	4.12
1869, " unguaranteed.	500,000	5	35	106, 12, 11½
1873, " guaranteed.	1,500,000	4	30
Ruperts Land " "	300,000	4	31	104, 7, 8	1,845,521	3.91
Loan of 1874.....	4,000,000	4	30	90	90, 3, 3	3,546,233	4.87
" 1875 guaranteed.	1,500,000	4	35
" 1875 unguarant'd	1,000,000	4	30	99, 1, 8	2,434,221	4.16
" 1876.....	2,500,000	4	30	91	91, 0, 0	2,217,877	4.75
" 1878.....	1,500,000	4	35	96½
" 1878.....	1,500,000	4	30	96, 11, 9	2,861,049	4.30
" 1879.....	3,000,000	4	29	95	95, 1, 10½	2,804,805	4.50
" 1884.....	5,000,000	3½	*25	91	91, 2, 2	4,459,436	4.23
" 1885.....	4,000,000	4	*25	99	101, 1, 8	3,961,317	4.08
Canada reduced.....	6,443,136	4	24½	6,355,583	4.10
Loan of 1888.....	4,000,000	3	50	92½	95, 1, 0	3,734,497	3.27

*Or 50 years calculated for 25 years only.

208. The United Kingdom to population

United Kingdom
Malta.....

India.....
Ceylon.....
Straits Settlements.....

Mauritius.....
Natal.....
Cape of Good Hope.....
Sierra Leone.....

Canada.....
Newfoundland.....
Bermuda.....
British Guiana.....

Windsor
Bahamas.....
Jamaica.....
Windward Islands.....
Leeward Islands.....
Trinidad.....

Australia
New South Wales.....
Victoria.....
South Australia.....
Western Australia.....
Queensland.....
Tasmania.....
New Zealand.....

So
Fiji.....

Total..

209. The sions amount

208. The following are the amounts of Public Debts in the United Kingdom and British possessions, with the proportion to population and multiple of revenue :—

Public debts in British possessions.

PUBLIC DEBTS IN BRITISH POSSESSIONS.

COUNTRY.	Year.	PUBLIC DEBT.		
		Amount.	Per Head.	Multiple of Revenue.
		\$	\$ cts.	
EUROPE.				
United Kingdom.....	1880	3,309,028,779	89 39	7·89
Malta.....	1888	385,284	2 37	1·33
ASIA.				
India.....	1888	934,136,441	4 45	2·44
Ceylon.....	1888	10,959,276	3 84	2·06
Straits Settlement.....	1888	116,800	0 22	0·04
AFRICA.				
Mauritius.....	1888	3,658,273	9 90	0·88
Natal.....	1888	22,070,947	45 85	4·58
Cape of Good Hope.....	1888	108,502,936	75 94	6·51
Sierra Leone.....	1888	282,267	3 76	0·92
AMERICA.				
Canada.....	1880	237,530,041	46 79	6·12
Newfoundland.....	1888	3,381,920	17 14	2·43
Bermuda.....	1888	41,921	2 70	0·29
British Guiana.....	1888	3,308,154	12 20	1·51
WEST INDIES.				
Bahamas.....	1888	404,547	8 42	1·82
Jamaica.....	1888	7,694,671	12 54	2·29
Windward Islands.....	1888	995,793	2 92	0·69
Leeward Islands.....	1888	266,551	2 20	0·52
Trinidad.....	1888	2,689,709	14 19	1·15
AUSTRALASIA.				
New South Wales.....	1888	214,620,724	197 67	4·98
Victoria.....	1888	168,519,925	154 48	4·55
South Australia.....	1888	93,185,473	292 75	7·68
Western Australia.....	1888	6,205,973	147 28	3·57
Queensland.....	1888	125,759,290	324 57	8·13
Tasmania.....	1889	21,369,144	146 22	6·86
New Zealand.....	1888	179,967,683	296 30	9·00
SOUTH SEAS.				
Fiji.....	1888	1,232,678	9 82	3·89
Total.....		5,546,405,200	20 97	5·35

209. The total public debts of Great Britain and her possessions amount to \$5,546,405,200, of which Great Britain owes Total public debt of British Empire.

61 per cent., India 17 per cent., the Australasian Colonies 15 per cent., and Canada 4 per cent. The debt of Great Britain was reduced by \$34,769,969 during the year. With the exception of the Australasian Colonies, the amount per head in the United Kingdom was higher than in any of her possessions, and with the exception of Queensland and New Zealand the multiple of revenue was also the highest. At the time of Confederation five years and six months of the revenue would have been required to pay off the net debt of Canada; in 1889 it would have taken a little over six years.

Expenditure on productive public works in Australasian and other colonies.

210. The proportions of debt to population in the Australasian Colonies and also in Cape Colony are very large, but while, as in Canada, the whole amounts have been incurred in the construction of public works, by far the largest portion has been expended on railways, which in those colonies are almost altogether the property of the State, and there is consequently a very much larger revenue available for the payment of interest derived directly from the expenditure of loans, than there is in this country, where the money has been spent on works directly productive to the country, but only indirectly so to the State revenue. In proportion, moreover, to the wealth and general trade, more particularly of the Australasian Colonies, their populations are very scanty.

Proportion of public debts to national wealth the proper comparison.

211. It is doubtful whether the calculations as to the amount of debt per head of population really possess as much value as is generally ascribed to them; what may seem an enormous amount *per capita* for a country to carry may be relatively a far smaller burden than a much reduced amount in another country, and therefore, if possible, the debt of a country should be compared with its wealth and resources, which would afford a far more accurate, in fact, the most accurate idea possible, of its actual financial position; but unfortunately the wealth of a country can only be estimated approximately, and in no two cases can such an estimate be expected to agree, the absence of certainty therefore doing away with the value of such calculations. If the value of the enormous resources of the principal colonies could be put into figures, the present debts, large as they appear to be, would seem justified by the assets set against them, and it must be remembered that the development of natural wealth in this or any other country is absolutely impossible without an expenditure, more or less large, first being made, in order to provide the means of bringing that wealth

within reach that the debt of Australasia of the nation figures are one. 212. The countries ar

	COUNTRIES
	EUROPE
Austria-Hungary	
Belgium	
Denmark	
France	
German Empire	
Greece	
Italy	
Netherlands	
Norway	
Portugal	
Roumania	
Russia	
Spain	
Sweden	
Switzerland	
Turkey	
	ASIA
China	
Japan	
	AFRICA
Egypt	
	AMERICA
Argentine Repu	
Brazil	
Chili	
Mexico	
Peru	
United States	
Uruguay	

within reach of its proper markets. Mr. Mulhall calculates that the debt of the United Kingdom is 8 per cent., of the Australasian Colonies 20 per cent., and of Canada $6\frac{1}{2}$ per cent. of the national wealth of each country respectively. If these figures are at all correct, Canada's position is a very favourable one.

212. The public debts of some of the principal foreign countries are given below:—

Public debts in foreign countries.

PUBLIC DEBTS IN FOREIGN COUNTRIES.

COUNTRY.	Year.	PUBLIC DEBT.		
		Amount.	Per Head.	Multiple of Revenue.
EUROPE.				
		£	£ cts.	
Austria-Hungary	1889	1,599,892,000	40 35	5·26
Belgium	1889	374,367,004	63 34	5·78
Denmark	1888	52,224,531	24 77	3·76
France	1888	5,745,392,000	150 32	9·94
German Empire	1888	212,900,607	4 54	1·06
Greece	1889	121,449,278	61 35	6·46
Italy	1889	2,190,000,000	73 00	6·95
Netherlands	1890	441,451,216	100 53	9·00
Norway	1888	28,465,474	15 38	2·36
Portugal	1889	571,364,635	121 35	13·74
Roumania	1890	163,741,645	30 13	4·70
Russia	1889	2,740,477,085	31 06	6·53
Spain	1889	1,221,585,596	70 91	7·84
Sweden	1888	71,619,307	15 08	3·02
Switzerland	1889	5,951,349	2 38	0·49
Turkey	1887	522,293,530	56 30	7·09
ASIA.				
China	1886	24,333,333	0 06	0·61
Japan	1889	301,260,180	7 89	3·72
AFRICA.				
Egypt	1889	516,249,211	75 72	10·81
AMERICA.				
Argentine Republic	1889	284,867,069	82 92	4·73
Brazil	1889	613,808,124	47 49	7·09
Chili	1889	90,000,000	35 61	1·90
Mexico	1887	184,000,000	17 70	6·00
Peru	1888	259,000,000	96 00	41·27
United States	1889	1,694,644,985	26 06	4·38
Uruguay	1889	79,189,944	132 76	5·71

Particulars concerning debts in foreign countries.

213. The national debt of France is the largest in the world, and it is possible that it even exceeds the enormous total given above, as it is difficult to ascertain its exact amount. The debt of the German Empire is the Federal debt alone, exclusive of the debts of the several States, which amounted in 1887 to \$1,813,623,148. Though the amount per head of debt is larger in France, the Netherlands and Portugal, yet the country of Peru is actually in a worse financial position than any other on the list; it would take more than 41 years of its revenue to pay off the debt, while it owes for unpaid interest the sum of \$111,926,768. Of European countries the least burdened with debt is Switzerland, as hardly 6 months of revenue would suffice to discharge its liabilities; it, moreover, possesses assets amounting to \$13,785,393. Persia is the only recognized country in the world which has no public debt. The debt of the United States decreased \$74,879,985 during the fiscal year 1889, but if the cash in the Treasury on the 1st July, 1889, be deducted, the amount of debt is reduced to \$1,050,034,604, being a decrease in the net debt of \$88,966,275.

Provincial debts.

214. The total debt of the Province of Quebec, including temporary loans, on 30th June, 1888, was \$21,799,359, with assets amounting to \$10,211,119, leaving a net debt of \$11,588,240; the debt of Nova Scotia on 31st December, 1888, was \$1,256,500, with assets \$409,649; the debt of New Brunswick on 31st December, 1888, was \$2,106,200, with assets \$565,236; the debt of British Columbia on the 30th June, 1888, was \$1,780,125, with assets \$1,282,993; and the debt of Manitoba on 1st January, 1890, was \$3,442,193, with assets \$1,943,260, leaving a net debt of \$1,498,933. The total net provincial debts therefore amounted to \$15,972,120. If this amount is added to the public debt the amount per head of the total population will be \$49.94. No figures are at present available for determining either the county or municipal debts in Canada,

or the debt
79 ante.

215. Un-
tion Act, 1
bers of the
who have
the age of
from propo
abolished f

216. The
salary rece
for ten yea
of ten-fiftie
than twelve
a further al
service up t
of thirty-fiv
for any ser

217. The
and employ
ing those o
Parliament

218. As
ances, a rec
salaries ove
under that

219. All
superannua
are liable to
allowance,
their previ

or the debts of its several cities, except those given on page 79 ante.

215. Under the provisions of the Civil Service Superannuation Act, 1883, retiring allowances are granted to such members of the Civil Service, coming within the scope of the Act, who have served for not less than ten years and have attained the age of sixty years, or become in some manner incapacitated from properly performing their duties, or whose office may be abolished for the better promotion of efficiency, or otherwise.

Superannuation.

216. These allowances are calculated on the average yearly salary received during the then last three years, as follows :
for ten years but less than eleven years' service an allowance of ten-fiftieths of such average salary ; for eleven years but less than twelve years' service an allowance of eleven-fiftieths, and a further allowance of one-fiftieth for each additional year of service up to thirty-five years, when the maximum allowance of thirty-five-fiftieths may be granted, but no addition is made for any service over thirty-five years.

Calculation of allowances.

217. These provisions practically apply to all officers, clerks and employés of the Inside and Outside Civil Service, including those of the Senate, House of Commons and Library of Parliament.

To whom applicable.

218. As a provision towards making good the above allowances, a reduction is made of two per cent. per annum on all salaries over \$600, and of one and a-quarter per cent. on those under that amount.

Assessment of salaries.

219. All persons under sixty years of age, in receipt of a superannuation allowance, and not mentally or bodily disabled, are liable to fill, if required, under pain of forfeiture of such allowance, any public position in any part of Canada for which their previous services have rendered them eligible. No such

Liability of persons superannuated still to serve.

position, however, is to be lower in rank or salary than the position retired from.

Gratuities 220. Provision is also made for the granting of gratuities in cases where an allowance has not been earned by duration of service.

Superannuation allowances, &c., paid in 1889. 221. The total amount paid out on account of superannuation allowances and gratuities in 1889 was \$218,933, and the following table shows the manner in which that sum was divided among different departments and divisions :—

SUPERANNUATION ALLOWANCES AND GRATUITIES—1889.

DEPARTMENT.	Number.	Amount paid during Fiscal Year.	
		Outside service.	Inside service.
		\$	\$
Department of Customs.....	148	52,530	3,921
“ Inland Revenue.....	29	11,046	1,499
“ Marine and Fisheries.....	53	12,562
“ Public Works.....	100	18,494	5,419
“ Post Office.....	62	27,179	10,506
“ Finance.....	24	5,794	18,894
“ Agriculture.....	20	3,203	3,777
“ Justice.....	12	5,018	2,644
“ Secretary of State.....	2	1,107
“ Militia.....	2	2,994
“ Railways.....	6	4,769	2,980
“ Interior.....	10	3,054	5,120
“ Indian Affairs.....	1	135
Queen's Privy Council.....	3	1,602
House of Commons.....	8	9,266
Senate.....	2	1,247
Governor General's Secretary's Office.....	1	1,564
Library of Parliament.....	1	1,260
High Commissioner's Office, London, Eng.....	1	1,350
	485	145,134	73,800

Pensions. 222. Pensions, which are of a different nature to superannuation allowances, are also granted in accordance with various

Acts of Pa
of persons,
The total a
being \$4,30

223. The
in 1889 wa

Acts of Parliament to retired judges, and to a certain number of persons, or their widows and children, for military services. The total amount paid under this head in 1889 was \$116,030, being \$4,304 more than in the preceding year.

223. The amount paid out for pensions in the United States U. S. pensions. in 1889 was no less than \$87,624,779.

during
year.

Inside
service.

\$
3,921
1,499
.....
5,419
10,506
18,894
3,777
2,644
1,107
2,904
2,980
5,120
.....
1,602
9,266
1,247
1,564
1,260
.....
73,890

peran-
various

CHAPTER IV.

TRADE AND COMMERCE.

Weights and measures.

224. The legal weights and measures of Canada are the Imperial yard, Imperial pound avoirdupois, Imperial gallon and the Imperial bushel.

Measures by weight determined.

225. By Act of 42nd Vic., (1879) c. 16, it was provided : That in contracts for sale and delivery of any of the undermentioned articles the bushel should be determined by weighing, unless a bushel by measure be specially agreed upon, the weight equivalent to a bushel being as follows :—

Wheat	60 lbs.	Castor beans	40 lbs.
Indian corn	56 "	Potatoes	60 "
Rye	56 "	Turnips	60 "
Pease	60 "	Carrots	60 "
Barley	48 "	Parsnips	60 "
Malt	36 "	Beets	60 "
Oats	34 "	Onions	60 "
Beans	60 "	Bituminous coal	70 "
Flaxseed	50 "	Clover seed	60 "
Hemp	44 "	Timothy	48 "
Blue grass seed	14 "	Buckwheat	48 "

And by the same Act the British hundredweight of 112 pounds, and the ton of 2,240 pounds, were abolished, and the hundredweight was declared to be 100 pounds and the ton, 2,000 pounds avoirdupois, thus assimilating the weights of Canada and the United States.

Customs valuations

226. Customs valuations upon goods imported subject to *ad valorem* duties are made at the fair market value thereof, when sold for home consumption in the principal markets of the country whence they were exported. The values of goods subject to export duty are to be their actual cost, or the value which they truly have at the port and time of exportation.

227. The same as the being that A copy of the last session reference nu found at the article is pla

Order 1. Book
 " 2. Musi
 " 3. Print
 " 4. Carv
 " 5. Tack
 " 6. Wate
 me
 " 7. Surg
 Order 15. Woo
 tur
 " 16. Silk,
 " 17. Co t

Order 20. Anir
 " 21. Veg
 Order 23. Anir
 " 24. Veg

Order 29. Anir

Order 31. Mis
 " 32. Ind

227. The classification of goods in the following table is the same as that previously adopted in this work, the principle being that articles of a like nature shall be classed together. A copy of the tariff at present in force, as revised during the last session of Parliament (1890), as well as an index with reference numbers to the orders in the following table, will be found at the end of this book, so that the order in which any article is placed in the table, can be immediately ascertained.

Classification of imports and exports.

CLASSIFICATION OF IMPORTS AND EXPORTS.

CLASS I.—ART AND MECHANIC PRODUCTIONS.

- | | |
|--|--------------------------------------|
| Order 1. Books. | Order 8. Arms, ammunition, &c. |
| “ 2. Musical instruments. | “ 9. Machines, tools and implements. |
| “ 3. Prints, pictures, &c. | “ 10. Carriages, harness, &c. |
| “ 4. Carving, figures, &c. | “ 11. Ships, boats, &c. |
| “ 5. Tackle for sports and games. | “ 12. Building material. |
| “ 6. Watches, philosophical instruments, &c. | “ 13. Furniture. |
| “ 7. Surgical instruments. | “ 14. Chemicals. |

CLASS II.—TEXTILE FABRICS AND DRESS.

- | | |
|--|---|
| Order 15. Wool and worsted manufactures. | Order 18. Dress. |
| “ 16. Silk, manufactures of. | “ 19. Fibrous materials, manufactures of. |
| “ 17. Cotton and flax “ | |

CLASS III.—FOOD, DRINKS, ETC.

- | | |
|------------------------|----------------------------------|
| Order 20. Animal food. | Order 22. Drinks and stimulants. |
| “ 21. Vegetable food. | |

CLASS IV.—ANIMAL AND VEGETABLE SUBSTANCES.

- | | |
|------------------------------|-----------------|
| Order 23. Animal substances. | Order 25. Oils. |
| “ 24. Vegetable “ | |

CLASS V.—MINERALS AND METALS.

- | |
|---|
| Order 26. Coal, stone, clay, earthenware and glass. |
| “ 27. Gold, silver and precious stones. |
| “ 28. Metals other than gold and silver. |

CLASS VI.—LIVE ANIMALS AND PLANTS.

- | | |
|------------------------------|-----------------------------|
| Order 29. Animals and birds. | Order 30. Plants and trees. |
|------------------------------|-----------------------------|

CLASS VII.—MISCELLANEOUS.

- | | |
|----------------------------|-------------------------------|
| Order 31. Miscellaneous. | Order 33. Special exemptions. |
| “ 32. Indefinite articles. | |

IMPORTS—1888 AND 1889.

ARTICLES.	1888.		1889.	
	Value of Imports.	Duty.	Value of Imports.	Duty.
CLASS I.—ART AND MECHANIC PRODUCTIONS.	\$	\$	\$	\$
<i>Order I.—Books, &c.</i>				
Books, printed.....	853,034	112,033	917,621	121,203
" " &c.....	76,885	Free.	51,363	Free.
Cards, playing.....	10,721	5,443	12,078	5,629
Stationery, &c.....	995,825	330,696	1,020,934	337,534
<i>Order II.—Musical Instruments.</i>				
Organs.....	32,587	8,276	31,881	9,958
Pianofortes.....	329,049	103,189	353,709	109,506
Others undescribed.....	108,071	27,049	111,451	27,602
<i>Order III.—Prints, Pictures, &c.</i>				
Paintings, drawings, engravings.....	26,259	4,934	33,017	6,521
" in oil by Canadian artists.....	44,024	Free.	108,990	Free.
Plates engraved.....	2,323	465	2,655	508
<i>Order IV.—Carvings, Figures, &c.</i>				
Mouldings.....	35,919	10,700	35,497	10,567
Picture frames.....	28,079	9,781	21,671	7,621
Tobacco pipes.....	121,805	31,292	126,402	31,904
<i>Order V.—Toys for Sports and Games.</i>				
Fireworks.....	10,845	2,711	11,487	2,872
Fishing rods.....	6,474	1,942	4,468	1,340
Toys (magic lanterns).....	183,595	54,948	159,468	47,758
<i>Order VI.—Watches, Philosophical Instruments, &c.</i>				
Chronometers and compasses for ships...	3,035	Free.	7,250	Free.
Clocks.....	128,903	44,526	130,856	45,842
Electric lights and batteries.....	166,293	41,497	225,092	56,010
Optical instruments.....	81,961	22,017	70,119	18,633
Philosophical instruments, &c., for schools, societies, &c.....	13,558	Free.	13,704	Free.
Telegraphic instruments.....	12,373	3,093	14,254	3,552
Telephones.....	3,148	807	2,161	540
Watches and watch actions.....	558,167	90,791	575,161	90,592
<i>Order VII.—Surgical Instruments.</i>				
Surgical instruments.....	26,212	5,148	27,322	5,566
Belts and trusses.....	21,860	5,394	22,187	5,543

Order.	Domestic
	\$
1	71,78
2	253,03 17,00 1,38
3	
4	
5	
6	
7	

TRADE AND COMMERCE.

EXPORTS—1888 AND 1889.

Order.	1888.			1889.		
	Domestic.	Foreign.	Total.	Domestic.	Foreign.	Total.
	\$	\$	\$	\$	\$	\$
1 {	71,786	12,224	84,010	49,514	16,789	66,303
2 {	253,038 17,005 1,381	8,061 2,485 455	261,099 19,490 1,836	288,271 26,855 1,442	325 5,913 972	288,596 32,768 2,414
3 {						
4 {						
5 {						
6 {						
7 {						

uty.

\$

121,203
Free.
5,629
337,934

9,958
109,506
27,602

6,521
Free.
508

10,567
7,621
31,904

2,872
1,340
47,758

Free.
45,842
56,010
18,633

Free.
3,552
540
90,592

5,566
5,543

IMPORTS—1888 AND 1889—Continued.

ARTICLES.	1888.		1889.	
	Value of Imports.	Duty.	Value of Imports.	Duty.
CLASS I.—Continued.				
<i>Order VIII.—Arms, Ammunition, &c.</i>				
Cartridges.....	40,232	14,753	48,634	14,568
Dynamite and other explosives.....	12,892	3,450	16,346	4,754
Gunpowder.....	30,947	13,001	41,751	12,285
Rifles and other firearms.....	120,325	25,336	128,452	25,182
Shot.....	3,686	1,502	2,896	804
<i>Order IX.—Machines, Tools and Implements.</i>				
Agricultural implements.....	155,007	61,249	181,585	67,293
Cutlery.....	416,497	105,925	398,097	101,752
Diamond drills for prospecting.....	6,378	Free.	11,655	Free.
Fish hooks, nets and lines for use of the fisheries.....	425,484	"	448,720	"
Engines.....	84,821	24,649	218,668	66,000
Hardware.....	945,785	311,495	823,056	272,268
Machines and machinery.....	1,499,029	433,875	1,508,560	429,731
Sewing machines.....	118,024	41,522	117,076	39,431
Tools and utensils.....	508,428	141,550	461,254	136,601
<i>Order X.—Carriages, Harness, &c.</i>				
Axles.....	27,371	14,655	21,049	9,880
Carriages, waggons, sleighs, &c.....	97,275	34,492	126,000	43,321
Harness and saddlery, whips, &c.....	144,860	43,567	152,821	45,683
Parts of carriages.....	54,874	17,742	57,202	18,531
Railway passenger cars.....	70,698	21,209	220,059	66,018
<i>Order XI.—Ships, Boats, &c.</i>				
Anchors.....	11,358	Free.	14,580	Free.
Ships sold to other countries.....				
Ships and other vessels built in any foreign country, except machinery.....	10,366	1,940	15,872	1,587
Ships and vessels, repairs on.....	14,558	3,660	9,327	2,341
Wire rigging.....	16,873	Free.	15,849	Free.
<i>Order XII.—Building Materials. (See also Order 26.)</i>				
Bricks and tiles.....	145,061	43,599	130,871	38,569
Brick, fire.....	69,270	Free.	81,592	Free.
Cement.....	191,955	53,370	205,791	54,198
Lime.....	7,537	1,507	9,363	1,873
Slate, mantel and roofing.....	20,292	4,687	39,166	8,730

Order.	Domestic
	\$
8
9
10
11
12

* Cement

TRADE AND COMMERCE.

EXPORTS—1888 AND 1889—Continued.

Duty.	Order.	1888.			1889.		
		Domestic.	Foreign.	Total.	Domestic.	Foreign.	Total.
\$		\$	\$	\$	\$	\$	
14,568	8	4,754					
12,285							
25,182							
804							
67,293	9	155,219	18	155,237	321,341	50	321,391
101,752							
Free.							
66,000							
272,268							
429,731	10	110,451	27,033	137,484	108,881	43,463	152,344
39,431		50,002	1,168	51,170	56,563	2,522	59,085
136,601							
9,889							
43,321							
45,683	11	17,690	3,450	21,140	27,252	7,472	34,724
18,531		3,581	1,025	4,606	4,437	531	4,968
66,018							
Free.							
1,587							
2,341	12	289,969		289,969	266,817	36,770	303,587
Free.							
38,569							
Free.							
54,198							
1,873	12	*101,547	295	101,842	131,066	100	*131,166
8,730		525	268	793	398		398

* Cement included.

IMPORTS—1888 AND 1889—Continued.

ARTICLES.	1888.		1889.	
	Value of Imports.	Duty.	Value of Imports.	Duty.
CLASS I.—Concluded.				
<i>Order XIII.—Furniture.</i>				
Furniture, including hair and spring mattresses, pillows, &c	260,271	90,904	309,672	108,174
Lamps, globes, &c.....	203,035	60,741	180,668	57,002
<i>Order XIV.—Chemicals.</i>				
Acid, acetic.....	23,460	9,936	26,804	14,054
“ mixed.....	12,457	3,115	10,941	2,755
“ oxalic.....	3,384	Free.	2,800	Free.
“ sulphuric.....	35,414	12,473	2,606	908
“ all other.....	41,463	7,732	42,889	7,813
Alun and aluminous cake.....	20,979	Free.	23,397	Free.
Aniline dyes.....	92,528	“	91,653	“
Baking powder.....	90,411	19,554	90,813	19,195
Brimstone.....	25,318	Free.	34,006	Free.
Borax.....	22,392	“	17,401	“
Chloride of lime.....	59,943	“	75,857	“
Dyes.....	392	39	164	16
Dyeing or tanning articles, crude.....	145,162	Free.	157,794	Free.
Essences and essential oils.....	51,500	10,282	43,104	8,642
Glycerine.....	39,518	8,577	53,558	10,202
Indigo.....	39,410	Free.	47,516	Free.
Ink, writing and printing.....	81,723	18,188	81,244	18,115
Logwood, extract of.....	59,548	Free.	71,942	Free.
Medicines, patent.....	207,186	69,252	208,360	68,347
Paints and colours.....	564,664	72,084	561,855	66,824
“ “ dry.....	20,773	Free.	16,736	Free.
Quinine.....	23,978	“	22,424	“
Soda.....	283,560	“	260,248	“
Turpentine, spirits of.....	179,589	17,942	194,713	19,478
All other drugs and chemicals.....	715,099	150,659	715,961	154,698
All other kinds.....	318,908	Free.	350,211	Free.
CLASS II—TEXTILE FABRICS AND DRESS.				
<i>Order XV.—Wool and Worsted Manufactures.</i>				
Blankets.....	64,875	26,065	48,894	21,756
Carpets.....	1,031,966	262,405	1,120,484	293,023
Flannels.....	209,859	60,883	244,305	73,276
Woollen cloths, tweeds, clothing, &c.....	5,216,317	1,607,130	5,185,094	1,601,201
“ other manufactures of.....	3,236,344	815,758	3,711,815	958,682
“ rags.....	92,152	Free.	85,387	Free.
Yarn.....	148,036	43,721	129,523	38,492
“ spun from hair of the alpaca or angora goat.....	8,102	Free.	9,464	Free.
“ made of wool or worsted.....	1,680	Free.

Order.	Domestic
13 {	187,30
14 {	158,40
15 {	50,80
	44,80
	27,50

TRADE AND COMMERCE.

EXPORTS—1888 AND 1889—Continued.

Duty.	Order.	1888.			1889.		
		Domestic.	Foreign.	Total.	Domestic.	Foreign.	Total.
\$		\$	\$	\$	\$	\$	
108,174	13	187,398	3,104	190,502	192,950	5,599	198,549
57,002							
14,054	14						
2,755							
Free.							
998							
7,813							
Free.							
"							
19,195							
Free.							
"							
"							
16							
Free.							
8,642			158,403		158,403	150,039	
10,202							
Free.							
18,115							
Free.							
68,347							
66,824							
Free.							
"							
"							
19,478							
154,638							
Free.							
	15						
21,756							
293,023							
73,276							
1,601,201			50,340	2,796	53,136	55,737	9,102
958,682		44,895	11,210	56,105	42,079	19,783	61,862
Free.		27,554	423	27,977	28,444	118	28,562
38,492							
Free.							
Free.							

IMPORTS—1888 AND 1889—Continued.

ARTICLES.	1888.		1889.	
	Value of Imports.	Duty.	Value of Imports.	Duty.
	\$	\$	\$	\$
<i>CLASS II.—Continued.</i>				
<i>Order XVI.—Silk, Manufactures of.</i>				
Ribbons.....	445,045	133,510	565,492	169,506
Silks and satins, dress.....	649,517	192,826	587,404	179,436
“ sewing.....	82,349	20,584	71,560	17,893
“ other manufactures of.....	1,231,169	368,500	1,332,272	398,543
“ partly manufactured.....	7,620	1,145	11,753	1,773
Velvets.....	178,439	53,418	196,920	58,363
<i>Order XVII.—Cotton and Flax, Manufactures of.</i>				
Cotton clothing.....	174,407	71,381	120,384	50,713
“ piece goods.....	1,970,372	612,416	2,070,205	650,585
“ thread.....	500,142	102,408	530,196	106,743
“ velvets and velveteens.....	135,369	27,546	75,121	15,163
“ winceys.....	34,218	9,200	29,205	7,268
“ rags, &c., for paper manufacture.....	154,620	Free.	146,244	Free.
“ waste.....	112,421	“	222,942	“
“ all other manufactures of.....	1,303,265	338,901	1,321,410	339,457
“ “ “.....	79,723	Free.	116,976	Free.
Linen clothing.....	5,074	1,758	8,407	3,266
“ piece goods.....	246,135	57,238	311,019	72,692
“ thread.....	145,694	29,214	177,919	35,574
“ all other manufactures of.....	717,316	159,901	734,378	163,579
<i>Order XVIII.—Dress.</i>				
Boots and shoes.....	214,053	52,553	250,288	62,888
Boot, shoe and stay laces.....	33,747	10,125	35,092	10,528
Braces or suspenders.....	77,114	26,824	49,542	17,276
Collars, cuffs, &c.....	33,804	17,779	40,323	21,678
Feathers, ornamental.....	152,150	45,518	149,210	44,712
Flowers, artificial.....	83,881	20,906	97,963	24,498
Furs, manufactures of.....	123,573	31,597	102,579	25,819
Gloves and mitts.....	663,364	201,970	637,191	191,022
Hats, caps and bonnets.....	1,284,905	321,342	1,274,380	316,109
Lace, fringes, braids, &c.....	637,804	193,386	629,359	187,701
Millinery and embroideries.....	325,852	87,936	317,010	85,713
Umbrellas and sunshades, silk.....	191,998	57,739	208,386	62,698
“ “ cotton.....	98,689	29,658	94,950	28,485
<i>Order XIX.—Manufactures of Fibrous Materials.</i>				
Canvas of flax and hemp.....	12,154	608	11,384	569
“ “.....	8,827	Free.	14,360	Free.
Cordage.....	75,756	15,774	70,887	14,490
Felt, roofing and other.....	12,180	2,678	11,504	2,536

Order.

Domest

\$

16

17

18

66,0

491,9

2

45,5

TRADE AND COMMERCE.

EXPORTS—1888 AND 1889—Continued.

Order.	1888.			1889.		
	Domestic.	Foreign.	Total.	Domestic.	Foreign.	Total.
	\$	\$	\$	\$	\$	\$
16

17

	30,121	0,812	30,933	54,547	11,682	66,229
	75,173	0,147	84,320	148,733	6,904	155,637

18

	66,038	1,153	67,191	100,400	1,117	110,517

19

	491,006	33,600	525,500	30,924	2,370	42,294

20

	233	1,224	1,457	770	6,915	7,685

21

	45,552	3,756	49,308	33,413	836	34,249

Duty.

\$

160,595
179,436
17,893
398,543
1,773
58,308

50,713
650,585
100,743
15,163
7,298
Free.
330,457
Free.
3,266
72,692
35,574
163,579

62,888
10,528
17,276
21,078
44,712
24,488
25,819
191,022
316,100
187,701
85,713
62,608
28,485

569
Free.
14,490
2,596

IMPORTS—1888 AND 1889—*Continue!*

ARTICLES.	1888.		1889.	
	Value of Imports.	Duty.	Value of Imports.	Duty.
CLASS II.—<i>Concluded.</i>	\$	\$	\$	\$
<i>Order XIX.—Concluded.</i>				
Felt, sheathing for vessels.....	1,475	Free.	2,102	Free.
Jute and manufactures of.....	227,836	50,487	242,563	53,787
Mats and matting.....	56,364	14,012	60,052	15,145
Oil cloth.....	206,678	81,971	194,855	78,191
Palm leaf, grass, &c.....	1,316	203	2,181	436
Sails, tents and awnings.....	6,303	1,576	5,576	1,351
Twine.....	74,574	18,057	58,126	14,547
All other manufactures of.....	5,036	1,402	8,659	1,978
	187,538	Free.	300,106	Free.
CLASS III.—FOOD, DRINKS, &C.				
<i>Order XX.—Animal Food.</i>				
Bacon and hams.....	230,175	42,954	336,080	73,179
Beef.....	121,906	23,444	206,643	38,064
Butter.....	63,203	5,941	144,249	19,764
Cheese.....	666,002	2,038	631,593	2,467
Cod, haddock, ling, pollock*.....	*78,754	Free.	*93,782	Free.
Eggs.....	73,498	"	92,762	"
Fish, fresh, salted and smoked.....	176,958	20,888	188,597	16,159
" other.....	114,808	24,039	104,482	28,002
" all other kinds †.....	265,172	Free.	318,059	Free.
Honey.....	2,312	553	4,941	1,329
Lard.....	455,169	125,439	642,705	165,777
Lobsters.....	8,781	939	5,080	1,033
* ".....	3,427	Free.	64	Free.
Mutton.....	3,730	482	13,555	1,749
Oysters.....	312,463	34,739	285,551	31,637
".....			3	Free.
Pork.....	704,756	100,005	1,030,078	152,949
Poultry.....	13,367	2,674	12,676	2,525
Prepared meats.....	91,122	18,142	94,079	20,201
Other meats.....	16,058	3,868	18,649	4,690
Turtles.....	637	Free.	758	Free.
<i>Order XXI.—Vegetable Food.</i>				
Arrowroot and tapioca.....	35,518	7,283	41,811	7,837
Bread and biscuit.....	29,602	5,950	27,368	5,460
Citrons, lemons and oranges for candying.....	208	Free.	1,670	Free.
Confectionery (sugar).....	103,539	45,159	121,617	52,744
Flour, wheat and rye.....	254,877	31,338	1,098,351	129,950
Fruits, dried.....	200,429	53,251	186,055	44,830
" green.....	780,296	115,818	627,053	89,097
" ".....	†158,425	Free.	615,329	Free.

* Specially exempted from Newfoundland. † Sails only. ‡ From 4th April.

Order.	Domest.
	\$
19	660,01
	24,01
	798,67
	8,928,24
	3,132,81
	2,122,28
	2,106,80
	943,04
20	35
	7,01
	1,329,54
	27,81
	1,61
	19,57
	126,93
	181,23
	10,20
	1,580,01
	10,50
	857,99

* Biscuit
11

IMPORTS—1888 AND 1889—Continued.

ARTICLES.	1888.		1889.	
	Value of Imports.	Duty.	Value of Imports.	Duty.
CLASS III.—Continued.	\$	\$	\$	\$
Order XXI.—Concluded.				
Fruits, currants.....	210,650	49,065	236,727	59,306
" raisins.....	323,185	115,808	378,233	122,299
" all other.....	27,666	12,261	23,602	11,215
Grain, barley.....	3,210	1,029	3,263	1,028
" beans.....	32,201	2,650	21,834	1,881
" Indian corn.....	1,927,722	173,385	3,478,969	217,115
" oats.....	15,975	2,042	123,320	6,323
" peas.....	10,576	766	9,108	826
" rice.....	68,581	34,567	73,662	43,683
" wheat.....	4,668,582	1,806	1,667,178	2,275
" all other.....	248,208	43,605	283,278	47,191
Jellies and jams.....	25,087	15,179	31,209	17,527
Macaroni and vermicelli.....	5,370	1,574	9,606	2,590
Malt.....	27,825	5,299	32,692	6,432
Molasses (sugar).....	881,911	139,156	1,091,781	173,560
Meal, oatmeal.....	8,066	1,290	7,899	1,321
" cornmeal.....	343,665	53,837	369,513	61,212
" and flour, all kinds.....	19,612	3,664	17,810	5,639
Mill feed, bran, &c.....	26,980	5,400	41,114	7,608
Nuts, almonds.....	60,511	22,028	52,770	21,190
" cocoa.....	24,512	7,303	27,232	8,635
Nuts, filberts and walnuts.....	56,620	30,799	54,638	30,946
" all other.....	86,875	43,275	68,779	40,898
Potatoes.....	20,823	5,444	24,490	6,468
Sugar of all kinds.....	5,784,436	3,433,417	5,570,565	3,675,788
Tomatoes.....	17,518	4,663	21,074	6,049
" and other vegetables in cans.....	33,755	9,443	20,592	18,103
Vegetables, fresh.....	106,203	26,525	98,586	24,592
".....	21,553	Free.	23,222	Free.
" preserved.....	9,427	2,307	8,032	2,002
Order XXII.—Drinks and Stimulants.				
Aerated and mineral waters.....	35,268	7,304	29,131	5,777
Ale, beer and porter.....	188,457	46,809	187,997	49,673
" ginger.....	5,016	868	4,669	1,065
Cider.....	3,938	703	3,039	889
Coffee and chicory.....	137,676	22,375	93,798	21,149
" green.....	383,508	Free.	449,878	Free.
Cocoa and chocolate.....	72,832	23,487	73,430	22,029
Hops.....	96,765	34,963	207,572	41,065
Mineral water (natural).....	1,527	Free.	1,460	Free.
Mustard.....	63,721	15,715	61,501	15,812
Perfumery (not alcoholic).....	40,131	12,071	38,837	11,574
Pickles and sauces.....	119,791	49,432	108,364	47,173
Spices, all kinds.....	223,016	31,334	223,525	30,241

Order.	Domest.
	\$
	6,494,4
	124,7
	2
	185,01
	1,502,2
	12,60
	154,14
	53,52
	1,30
	48,7
	49,63
	8,635
	30,946
	40,898
	6,468
	1,050,4
	19,4
	98,75
	59
	10
	6,11

EXPORTS—1888 AND 1889—Continued.

Duty.	Order.	1888.			1889.		
		Domestic.	Foreign.	Total.	Domestic.	Foreign.	Total.
\$		\$	\$	\$	\$	\$	
59,306							
122,299							
11,215				19,074	7,810	27,484	
1,028		6,494,416		6,494,416	8	6,464,592	
1,881		124,795	464	125,259	570	406,925	
217,115		211	795,752	795,963	402	2,191,110	
6,323		185,010		185,010	2,190,708	154,119	
826		1,502,245		1,532,245	23,487	1,449,417	
43,683			2,484	2,484	278	278	
2,275		1,886,470	4,530,484	6,416,954	471,121	1,744,957	
47,191		12,669		12,669	40,083	40,083	
17,527							
2,590							
6,432		154,145		154,145	105,870	105,870	
173,560			27,506	27,506	5	42,078	
1,321		53,525	1,426	54,951	187,876	50,061	
61,202		1,305	942	2,247	507	2,408	
5,639		48,714	396	49,110	78,988	78,988	
7,608		49,655		49,655	69,302	2,778	
21,190							
8,635							
30,946							
40,868							
6,468		1,050,495		1,050,495	287,763	287,763	
3,675,788		19,458	706	20,164	27,567	415	
6,049							
18,103					10,981	61	
24,592		98,751	3	98,754	58,985	197	
Free.							
2,002							
5,777							
49,673		591	1,235	1,826	1,948	320	
1,005							
89							
21,149		104	7,952	*8,056	49	3,657	
Free.							
22,029							
41,065		6,113	3,308	9,421	9,868	491	
Free.							
15,812							
11,574							
47,173							
30,241							

† Bran only.

* Coffee.

IMPORTS—1888 AND 1889—Continued.

ARTICLES.	1888.		1889.	
	Value of Imports.	Duty.	Value of Imports.	Duty.
CLASS III.— <i>Concluded.</i>	\$	\$	\$	\$
<i>Order XXII.—Concluded.</i>				
Spirits, brandy.....	383,043	368,525	386,577	392,826
“ Geneva and Old Tom gin.....	172,014	785,641	193,753	848,001
“ rum.....	39,734	152,616	45,698	174,247
“ whisky.....	181,146	231,820	195,299	270,159
“ cordials and bitters.....	25,692	41,254	34,813	43,251
“ in medicines, essences, &c.....	9,619	5,016	9,796	5,658
“ perfumed.....	43,187	22,961	53,727	27,203
“ all other.....	5,043	2,906	17,042	29,013
Tea, black.....	29,064	2,891	21,372	2,140
“ green and Japan.....	88,271	8,530	52,565	5,058
“ black.....	1,360,189	Free.	1,597,729	Free.
“ green and Japan.....	1,580,326	“	1,336,953	“
Tobacco, manufactured.....	61,967	53,450	66,452	53,835
“ cigars and cigarettes.....	181,009	176,700	211,192	225,182
“ snuff.....	2,277	3,684	2,922	3,699
“ unmanufactured.....	1,489,357	Free.	1,340,344	Free.
Vinegar.....	8,414	5,469	8,897	5,698
Wine, all kinds, except sparkling.....	463,607	260,763	411,514	272,316
“ champagne and sparkling.....	121,687	65,958	121,910	74,689
CLASS IV.—ANIMAL AND VEGETABLE SUBSTANCES.				
<i>Order XXIII.—Animal Substances.</i>				
Bones and bone dust.....	739	Free.	1,399	Free.
Bristles.....	74,549	“	62,297	“
Candles.....	34,751	8,018	23,091	6,313
Combs.....	60,590	18,071	69,293	20,776
Feathers and quills.....	16,550	3,309	17,616	4,014
Furs, wholly or partially dressed.....	637,452	95,336	654,953	95,123
“ not dressed.....	453,746	Free.	516,525	Free.
Glue.....	94,473	28,964	89,788	31,735
Grease.....	116,914	Free.	173,405	Free.
“ axle and other.....	15,868	2,952	14,837	3,061
Hair.....	39,755	9,694	31,527	7,387
“ not curled or manufactured.....	37,104	Free.	32,941	Free.
Hides, raw.....	1,619,822	“	1,587,953	“
Horns and hoofs.....	2,529	“	5,174	“
Ivory, manufactures of.....	801	164	508	102
“ unmanufactured.....	1,483	Free.	6,234	Free.
Leather and manufactures of.....	1,085,301	211,999	924,452	174,074
“ belting.....	25,110	6,344	19,021	4,759
Musk.....	3,378	Free.	3,157	Free.
Pelts.....	12,732	“	4,505	“
Sausage casings.....	13,745	3,838	22,496	4,499
Silk, raw.....	165,810	Free.	163,238	Free.

Order.	Domest.
	\$
	1
19	16,149
	10
	13,38
	75
	12,63
	3
	11
	22,15
	6
	1,987,52
	4,48
	552,38
23	386,69
	20,77
	*Inc

EXPORTS—1888 AND 1889—Continued.

Order.	1888.			1889.		
	Domestic.	Foreign.	Total.	Domestic.	Foreign.	Total.
	\$	£	\$	\$	\$	\$
392,825		6,481	6,481	620	5,773	6,393
848,001	10	1,911	1,921	68	1,078	1,146
174,247		7,799	7,799	10	5,419	5,429
270,159	16,193	7,223	23,616	17,831	1,009	18,840
43,251						
5,658						
27,293						
29,013	105	814	919	7	33	40
2,140		36,252	36,252		44,830	44,830
5,658						
Free.						
53,835	13,386	13,309	26,695	21,438	1,073	22,511
225,182	757	2,741	3,498	1,191	915	2,106
3,669						
Free.	12,632	54,959	67,591	3,374	77,393	80,767
5,698	30		30	153		153
272,316	111	12,099	12,210	203	8,506	8,709
74,689						
Free.	22,151	110	22,261	37,092		37,092
6,313	68	1,840	1,908	71		71
20,776						
4,014						
95,123	1,987,525	6,218	1,993,743	1,804,749	7,679	1,812,428
Free.	4,486	452	4,938	3,934	22	3,956
31,735						
Free.	552,383	5,142	*557,525	462,371	5,250	*467,621
3,061						
7,387						
Free.						
102						
Free.	386,697	2,645	389,342	703,538	3,540	707,078
174,074						
4,759						
Free.	20,776		20,776	16,135		16,135
4,499						
Free.						

*Includes horns and hoofs.

‡Bones only.

IMPORTS—1888 AND 1889—Continued.

ARTICLES.	1888.		1889.	
	Value of Imports.	Duty.	Value of Imports.	Duty.
CLASS IV.—Continued.	\$	\$	\$	\$
Order XXIII.—Concluded.				
Soap, common	11,161	3,697	15,605	4,878
" fancy	81,297	30,823	98,738	36,169
Sponges	38,557	7,457	28,816	6,081
Tallow and stearine (paraffine)	24,722	5,005	41,543	8,306
Wax and manufactures of	14,894	2,933	12,307	2,465
Whalebone, tortoise shell and skins of fish	10,543	Free.	9,072	Free.
Wool	184	15	607	71
" unmanufactured	1,322,783	Free.	1,605,355	Free.
All other	74,305	"	55,521	"
Order XXIV.—Vegetable Substances.				
Ashes	4,778	Free.	4,689	Free.
Barks	33,841	"	7,633	"
Bamboo, canes and rattan	20,145	"	19,739	"
Broom corn	125,609	"	94,560	"
Cane or rattan	8,234	2,054	6,734	1,683
Cocoa beans	29,524	Free.	28,338	Free.
Corks and corkwood	71,301	14,184	52,165	10,788
Corkwood	22,098	Free.	43,014	Free.
Cotton wool	3,110,522	"	3,613,074	"
Firewood	3,294	"	20,073	"
Flax				
Fibre, grass, &c	72,538	Free.	69,029	Free.
Flowers, leaves and roots	18,194	"	18,556	"
Gums	133,571	"	145,833	"
"	335,499	89,449	208,084	78,410
Gutta percha and India rubber goods	799,762	221,836	843,692	243,167
" unmanufactured	646,422	Free.	762,107	Free.
Hay	12,362	2,472	6,925	1,383
Hemp, undressed	1,044,925	Free.	1,214,088	Free.
Ivory nuts	21,658	"	32,142	"
Junk	57,811	"	60,716	"
Jute and jute butts	34,916	"	9,701	"
Lumber, sawn, not manufactured	547,554	"	513,915	"
Moss, seaweed, &c	34,163	"	38,024	"
Oil cake, &c	23,492	"	24,111	"
Paper bags, printed	1,166	404	32	10
" hangings	182,589	83,164	153,016	85,362
" printing	35,710	8,978	38,375	9,545
" all other	312,039	77,342	251,104	62,091
Pitch and tar	36,647	3,664	31,795	3,183
" (pine)	20,470	Free.	12,702	Free.
Resin	64,673	"	62,967	"
Seeds, anise, coriander, fennel and fennel-greek	3,951	"	3,853	"

Order.	Domestic
	\$
	17,15
	64
	238,03
	223,20
	50,73
	150,02
	246,56
	2,02
	903,32
	34,4
	16,166,0
	75,3
24	

+Furs or

TRADE AND COMMERCE.

EXPORTS—1888 AND 1889—Continued.

Order.	1888.			1889.		
	Domestic.	Foreign.	Total.	Domestic.	Foreign.	Total.
	\$	\$	\$	\$	\$	\$
	17,157	1,421	18,578	4,547	42	4,589
	647		647	5,042		5,042
Free.	238,039	500	†238,539	231,848		†231,848
Free.	223,266	1,424	224,690	217,600	3,495	221,095
	50,733	3,551	54,284	52,980	6,094	59,074
	150,026		150,026	131,648		131,648
	246,568		246,568	154,699		154,699
1,693						
Free.						
10,788						
Free.						
	338,002		338,002	340,030		340,030
	80,207		80,207	121,807		121,807
Free.						
78,410						
243,167	2,024	2,863	4,887	1,690	1,042	2,732
Free.						
1,383	903,329		903,329	934,082		934,082
Free.				1,111	23,296	24,407
	34,436	2,807	*37,243	25,657	1,530	*27,187
	16,196,097	1,293,200	17,459,297	16,948,358	1,182,997	18,131,355
	75,374	5,194	80,568	63,102		63,102
24.						
10						
85,362						
9,545						
62,091						
3,183						
Free.						

†Furs or skins, &c., the produce of fish or marine animals. †Tallow only.

IMPORTS—1888 AND 1889—Continued.

ARTICLES.	1888.		1889.	
	Value of Imports.	Duty.	Value of Imports.	Duty.
CLASS IV.—Concluded.				
<i>Order XXIV.—Concluded.</i>				
Seeds of all kinds	396,471	54,069	112,717	18,389
“ “	170,042	Free.	580,285	Free.
Starch, corn starch, &c.	39,662	14,609	56,160	18,983
Straw, manufactures of	4,064	806	4,697	939
Timber, lumber and shingles	222,005	18,559	423,056	46,013
“ unmanufactured	284,777	Free.	360,337	Free.
Varnish	39,308	31,302	83,934	29,596
“ “	900	Free.	691	Free.
Veneers of wood and ivory	12,934	“	28,024	“
Wicker and basket ware	23,787	5,950	15,330	3,888
Woodenware	42,167	10,296	37,198	9,027
Wood, manufactures of	735,253	176,300	778,177	183,305
Willow for basket makers	1,544	Free.	198	Free.
All other vegetable substances	31,822	“	23,585	“
<i>Order XXV.—Oils.</i>				
Oils, animal	16,187	3,123	13,801	2,600
“ coal, kerosene, petroleum, &c., and products of	446,135	351,799	522,858	354,179
“ cocoa nut and palm	86,951	Free.	88,212	Free.
“ fish	10,106	2,014	9,708	1,986
“ “	34,908	Free.	57,928	Free.
“ lubricating	138,148	48,205	152,097	48,782
“ vegetable	471,587	130,029	416,036	115,445
“ all other	27,621	5,491	31,286	6,133
CLASS V.—MINERALS AND METALS.				
<i>Order XXVI.—Coal, Stone, Clay, Earthenware and Glass.</i>				
<i>(See also Order 12.)</i>				
Asbestos, manufactures of	8,458	2,198	11,718	2,486
Bent glass	2,433	Free.	2,355	Free.
Chalk	5,452	1,090	5,256	1,056
Coal, anthracite	5,290,412	Free.	5,199,481	Free.
“ bituminous	3,644,110	738,743	3,388,816	739,124
“ all other	476	81	150	9
Coke and dust	135,966	19,594	138,136	24,198
Clays	53,269	Free.	53,170	Free.
China and porcelain	207,434	60,485	166,956	51,036
Earthenware	532,618	173,559	517,874	184,605
Glass bottles, &c.	366,827	121,151	364,513	125,187
“ plate	199,504	45,102	219,848	47,921
“ window	340,506	193,132	317,672	95,754
Glass, all other, and manufactures of	97,294	22,350	100,178	26,127
Gravels and sand	31,705	Free.	33,907	Free.
Gypsum, crude	2,193	“	2,472	“

* Specially exempted from Newfoundland.

‡ From 4th April.

Order.	Domestic
	\$
	162,987
	15,664
	14,481
	3,235,090
	674,077
	29,596
	Free.
	Free.
	Free.
	3,888
	9,027
	10,938
	697,620
	Free.
	Free.
	350,914
	1,052
	66,834
25	41,241
	Free.
	Free.
	115,445
	6,133
	228,356
	Free.
	1,056
	Free.
	Free.
	739,124
	9
	24,198
	Free.
	51,036
	184,605
	125,187
	47,921
	95,754
26	26,127
	Free.
	Free.
	33,239
	133,239

TRADE AND COMMERCE.

EXPORTS—1888 AND 1889—Continued.

Order.	1888.			1889.		
	Domestic.	Foreign.	Total.	Domestic.	Foreign.	Total.
	\$	\$	\$	\$	\$	\$
18,389	162,987	4,801	167,788	175,880	155	176,044
Free.						
18,983	15,664	6,176	21,840	29,234	102	29,336
989	14,481		†14,481	19,952		†19,952
46,013	3,235,090	262,351	3,497,441	4,018,537	218,972	4,237,509
Free.	674,075	15,486	689,561	808,474		808,474
29,596						
Free.						
3,838						
9,027	10,938	1,319	12,257	9,711	2,008	11,719
183,305	697,620	34,263	731,883	893,331	46,295	939,626
Free.						
350,914	5,288	356,202	329,652	6,622	336,274	
2,600	1,052	31	1,083	169	140	309
354,179	66,834	251	67,085	18,681	2,367	21,048
Free.						
1,986	41,241	471	41,712	55,360	179	55,539
Free.						
48,782						
115,445	1,014	2,571	3,585	450	1,801	2,251
6,133						
2,486	228,355		†228,355	323,886		†323,886
Free.						
1,056						
Free.						
749,124	1,730,466	197,342	1,927,808	2,232,154	196,774	2,428,928
9						
24,198						
Free.						
51,036						
184,605						
125,187						
47,921						
95,754						
26,127	1,352	3,305	4,657	4,714	1,771	6,485
Free.	33,236		33,236	42,067		42,067
133,238			133,238	189,491		189,491

† Asbestos, crude.

IMPORTS—1888 AND 1889—Continued.

ARTICLES.	1888.		1889.	
	Value of Imports.	Duty.	Value of Imports.	Duty.
<i>CLASS V.—Continued.</i>	\$	\$	\$	\$
<i>Order XXVI.—Concluded.</i>				
Iron sand or globules.....	159	32	491	98
Lithographic stones.....	7,595	1,432	4,583	1,012
Marble.....	71,705	14,821	94,764	18,310
“ manufacture of.....	23,073	8,044	23,646	8,266
Mineral earths.....	32,559	6,513	41,640	9,028
Phosphates.....				
Plaster of Paris.....	7,220	1,520	8,885	1,837
Plumbago, and manufactures of.....	26,174	6,039	25,592	5,500
Salt.....	32,254	15,042	39,502	15,563
“.....	220,975	Free.	253,009	Free.
School and writing slates.....	2,859	1,441	2,172	1,100
Stone, building.....	86,373	12,188	100,314	15,340
Stone, grind and flag.....	39,347	8,727	40,988	7,569
“ manufactures of.....	47,541	9,498	61,905	12,268
Whiting.....	20,508	Free.	22,735	Free.
Other minerals, &c.....	67,332	“	70,402	“
<i>Order XXVII.—Gold, Silver and Precious Stones.</i>				
Coin and bullion.....	2,175,472	Free.	575,251	Free.
Communion plate and plated ware.....	18,406	“	35,528	“
Diamonds and diamond dust.....	221,547	“	206,279	“
Electro-plated and gilt ware.....	152,999	46,538	153,673	47,121
Gold, silver and manufactures of.....	65,996	16,260	74,583	18,946
Jet, manufactures of.....	403	81	194	39
Jewellery.....	485,400	97,107	477,081	95,425
Precious stones.....	3,205	Free.	956	Free.
“ unset.....	4,691	469	4,303	430
Silver, rolled.....	1,709	171	1,239	124
<i>Order XXVIII.—Metals other than Gold or Silver.</i>				
Bells for churches.....	19,831	Free.	34,839	Free.
“ of all kinds, except for churches.....	15,857	4,752	12,626	3,752
Brass and manufactures of.....	432,986	121,481	437,948	122,015
Copper, manufactures of.....	145,584	22,713	157,928	21,652
Iron bars.....	361,337	185,418	404,052	208,837
“ bolts and nuts.....	5,617	28,117	87,433	49,412
“ castings.....	2 3,532	82,656	214,443	65,467
“ hoop.....	1,915	33,331	126,769	42,831
“ sheet †.....	662,331	82,450	643,483	81,316
“ pig.....	652,037	195,275	881,525	288,459
“ railway.....	88,862	36,931	118,711	41,962
“ tubing.....	415,153	133,922	449,438	149,260
“ wire.....	249,786	61,610	351,810	88,852

† Including Canada plates.

Order.

Domestic

\$

27

* Including st
§ Grind

EXPORTS—1888 AND 1889—Continued.

Duty.

\$

98
1,012
18,340
8,266
9,028
1,837
5,309
15,563
Free.
1,100
15,340
7,569
12,268
Free.

Free.
"
"
47,121
18,046
39
95,425
Free.
430
124

Free.
3,752
122,015
21,652
208,837
40,412
65,467
42,831
81,316
288,459
41,902
149,260
88,852

Order.	1888.			1889.		
	Domestic.	Foreign.	Total.	Domestic.	Foreign.	Total.
	\$	\$	\$	\$	\$	\$
	64,886		*64,886	44,532		*44,532
	18,886	3,075	*21,961	23,714	663	*23,714
	1,025		1,025			802
	397,493		397,493	364,583		364,583
	13,230	25	13,255	*640		640
	10,044	28,363	38,407	3,750	27,759	31,509
	31,974		†31,974	23,544	11	‡23,555
	188,578	132	188,710	204,298	27,133	231,431
		17,534	17,534		1,978,256	1,978,256
27	810,352		†810,352	623,479		†623,479
	299,420		‡299,420	168,265		†168,265
	146,485	2,195	†148,680	202,784		‡202,784
	20,732	2,491	23,223	9,724	1,749	11,473
		632	632	11	140	151

* Including stone. † Gold-bearing quartz, dust, nuggets, &c. ‡ Silver ore.
§ Grindstones only. || Copper ore and fine copper.



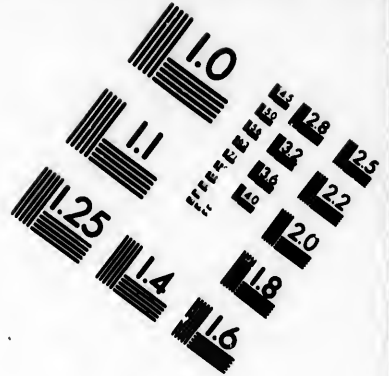
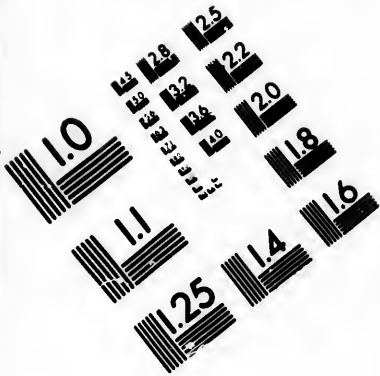

**IMAGE EVALUATION
TEST TARGET (MT-3)**

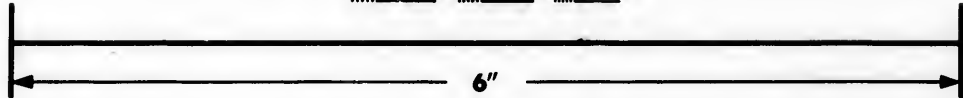
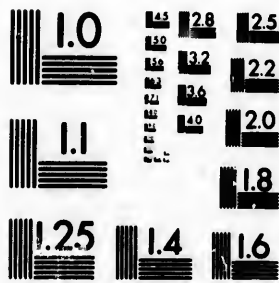

**Photographic
Sciences
Corporation**

23 WEST MAIN STREET
WEBSTER, N.Y. 14580
(716) 872-4503

5
E E E E
1.8 2.0 2.2 2.5
2.8 3.2 3.6

E E E E
1.0 1.1

IMPORTS—1888 AND 1889—Continued.

ARTICLES.	1888.		1889.	
	Value of Imports.	Duty.	Value of Imports.	Duty.
CLASS V.—Concluded.				
<i>Order XXVIII.—Concluded.</i>				
“ manufactures of, and all other † . . .	1,655,191	481,834	2,001,991	618,207
“ and steel, old scrap	2,603	Free	2	Free.
Lead	248,680	36,448	256,478	38,195
“ manufactures of	26,173	5,088	27,872	4,744
Metals and manufactures of	375,301	96,187	365,730	96,908
Nails of all kinds	44,288	16,711	40,273	15,361
Steel and manufactures of	520,215	147,985	565,687	171,425
“ rails	1,232,531	Free.	1,921,932	Free.
Stoves	16,483	4,938	17,868	5,399
Tin and manufactures of	94,497	23,646	93,887	23,377
“ block, pigs and bars	307,574	Free.	253,092	Free.
“ plates	737,821	“	871,856	“
Wire, brass	37,749	“	44,026	“
“ copper	59,930	“	106,309	“
“ iron	80,981	“	79,525	“
“ steel	15,592	“	24,277	“
Yellow metal	48,409	“	92,830	“
Zinc and manufactures of	7,414	1,847	7,233	1,797
“ block, pigs and sheets	65,827	Free.	83,935	Free.
Other metals, manufactured & otherwise.	629,060	“	794,719	“
CLASS VI.—LIVE ANIMALS AND PLANTS.				
<i>Order XXIX.—Animals and Birds, &c.</i>				
Animals, horned cattle	20,996	4,199	27,500	4,359
“ horses	189,998	20,021	179,136	29,965
“ sheep	68,921	13,078	95,656	16,372
“ swine	53,504	10,701	37,022	7,401
“ poultry and other
“ swine, to be slaughtered in bond
“ for exportation	219,152	250,478
“ all other	14,612	2,775	14,146	2,790
“ for improvement of stock	561,718	Free.	524,496	Free.
“ settlers' effects	6,010	Free.
“ Zoological Gardens, Toronto	50	“	25	Free.
Bees	1,033	“	727	“
Leeches	203	“	151	“
<i>Order XXX.—Plants and Trees.</i>				
Fruit trees, vines, etc	*45,113	Free.	93,726	Free.
“	11,743	3,573
Forest trees	337	Free.	192	Free.
Plants, ornamental trees and shrubs	20,496	4,315
“	*29,132	Free.	34,731	Free.

‡ Including articles and wares composed wholly or in part of iron and steel.
 * From 4th April, 1888.

Order.	Dome
100	11
28	96
29	5,012
	2,458
	1,270
	5
	127
30

TRADE AND COMMERCE.

EXPORTS—1888 AND 1889—Continued.

Order.	1888.			1889.		
	Domestic.	Foreign.	Total.	Domestic.	Foreign.	Total.
	\$	\$	\$	\$	\$	\$
39.						
Duty.						
\$						
618,207	100,304	34,095	134,399	79,187	21,122	100,309
Free.	41,749	11,504	53,253	7,800	173	7,973
38,195						
4,744						
90,908						
15,361						
171,425	96,504	1,838	98,342	31,362	3,690	35,052
Free.						
5,399	3,746	66	3,812	3,191	25	3,216
23,377						
Free.						
"						
"						
"						
"						
1,797						
Free.				40,215	28,348	68,563
"						
4,350	5,012,713	75	5,012,788	5,708,126	6,400	5,714,526
29,905	2,458,231	105,176	2,563,407	2,170,722	56,170	2,226,892
16,372	1,276,046	7,491	1,283,537	1,263,125	13,793	1,276,918
7,401	5,277		5,277	6,175		6,175
	127,043	1,025	128,068	114,489	212	114,701
20						
2,790						
Free.						
Free.						
"						
"						
Free.						
Free.						
Free.						
30						

steel.

IMPORTS—1888 AND 1889—*Concluded.*

ARTICLES.	1888.		1889.	
	Value of Imports.	Duty.	Value of Imports.	Duty.
CLASS VII.--MISCELLANEOUS MATTERS.	\$	\$	\$	\$
<i>Order XXXI.—Miscellaneous Articles.</i>				
Articles for the use of the Governor General	16,746	Free.	16,758	Free.
Articles for the use of foreign Consuls General	3,244	"	22,070	Free.
Articles for the use of the Dominion Government	577,990	"	662,389	"
Articles for the use of the Army, Navy and Canadian Militia	62,822	"	122,088	"
Billiard and bagatelle tables	2,178	747	1,555	601
Brooms and brush ware	103,050	26,079	92,969	23,351
Buttons	314,048	79,505	289,700	74,622
Clothing for charitable purposes	11,288	Free.	7,393	Free.
Fancy goods	747,787	221,995	852,390	255,086
Ice	41	Free.	556	Free.
Models of invention	10,111	"	9,967	"
Pencils, lead, in wood or otherwise	61,722	15,341	57,001	14,297
Settlers' effects	1,669,327	Free.	1,797,112	Free.
All other miscellaneous	92,688	"	107,627	"
"	32,647	10,213	147,131	41,554
<i>Order XXXII.—Indefinite Articles.</i>				
Curiosities	2,391	Free.	3,047	Free.
Goods, manufactured, undescribed	60,898	14,123	3,000	17,289
Personal effects	4,735	Free.	"	Free.
Unenumerated articles	601,787	117,205	8,000	164,065
"	60,464	Free.	102,952	Free.
<i>Order XXXIII.—Special Exemptions.</i>				
Articles for construction of C.P.R.	283,223	Free.		
Articles for construction of Esquimalt and Nanaimo Railway	1,555	"		
Animals from Newfoundland	50	"	30	Free.
Total	110,894,630	22,187,869	115,224,931	23,742,316
Export duty		21,772		42,207

Order.	Domes
	\$
31	763,500
32	610,000
	3,084,000
	81,382,000

TRADE AND COMMERCE.

EXPORTS—1888 AND 1889.—*Concluded.*

Order.	1888.			1889.		
	Domestic.	Foreign.	Total.	Domestic.	Foreign.	Total.
	\$	\$	\$	\$	\$	\$
Free.						
Free.						
"						
"						
601						
23,351						
74,622						
Free.						
235,086						
Free.						
"						
14,267						
Free.						
"						
41,554	763,209	65,804	829,013	783,593	48,197	831,790
Free.						
17,289	610,943	129,018	739,961	701,276	124,950	826,226
Free.						
164,065	3,084,322		3,084,322	3,070,652		3,070,652
Free.						
Free.						
23,742,316	81,382,072	8,820,928	90,203,000	80,272,456	8,916,711	89,189,167
42,207						

39.

Duty.

\$

Free.

Free.

"

"

601

23,351

74,622

Free.

235,086

Free.

"

14,267

Free.

"

41,554

Free.

17,289

Free.

164,065

Free.

Free.

23,742,316

42,207

Imports and exports, 1888 and 1889.

228. The total value of the imports and exports, and amount of duty collected in 1889, as compared with 1888, was as follows :—

	Imports.	Exports.	Duty Collected.
1888	\$110,894,630	\$90,203,000	\$22,209,641
1889	115,224,931	89,189,167	23,784,523

There was therefore an increase in the value of imports of \$4,330,301, and a decrease in the value of exports of \$1,013,833, making an increase in the total trade of \$3,316,468, while the increase in duty collected amounted to \$1,574,882.

Value of imports and exports since 1867.

229. The following table gives the value of the total imports and exports, and of the aggregate trade in every year since Confederation. The excess of imports over exports, or otherwise, is also shown, as well as the value of the aggregate trade per head of population in each year :—

IMPORTS AND EXPORTS, AND TOTAL TRADE OF CANADA, 1868 TO 1889.

YEAR ENDED 30TH JUNE	Total Imports.	Total Exports.	Excess of Imports.	Excess of Exports.	Total Imports and Exports.	Value of Total Trade per head.
	\$	\$	\$	\$	\$	\$ cts.
1868	73,459,644	57,567,888	15,891,756		131,027,532	38 86
1869	70,415,165	60,474,781	9,940,384		130,889,946	38 35
1870	74,814,339	73,573,490	1,240,849		148,387,829	42 95
1871	96,092,971	74,173,618	21,919,353		170,266,589	48 39
1872	111,430,527	82,639,663	28,790,864		194,070,190	53 74
1873	128,011,281	89,789,922	38,221,359		217,801,203	59 37
1874	128,213,582	89,331,928	38,881,654		217,565,510	56 88
1875	123,070,283	77,886,979	45,183,304		200,957,262	51 70
1876	93,210,346	80,966,435	12,243,911		174,176,781	44 10
1877	99,327,962	75,875,393	23,452,569		175,203,355	43 65
1878	93,081,787	79,323,667	13,758,120		172,405,454	42 26
1879	81,964,427	71,491,255	10,473,172		153,455,682	37 01
1880	86,489,747	87,911,458		1,421,711	174,401,205	41 37
1881	105,330,840	98,290,823	7,040,017		203,621,663	46 86
1882	119,419,500	102,137,203	17,282,297		221,556,703	50 00
1883	132,254,022	98,085,804	34,168,218		230,339,826	50 99
1884	116,397,043	91,406,496	24,990,547		207,803,539	45 11
1885	108,941,486	89,238,361	19,703,125		198,179,847	42 20
1886	104,424,561	85,251,314	19,173,247		189,675,875	39 57
1887	112,892,236	89,515,811	23,376,425		202,408,047	41 52
1888	110,894,630	90,203,000	20,691,630		201,097,630	40 45
1889	115,224,931	89,189,167	26,035,764		204,414,098	40 27
Total	2,285,361,310	1,834,344,456	452,438,565	1,421,711	4,119,705,766	*45 25
Annual Average..	103,880,060	83,379,293	20,565,389		187,259,353

*Average.

230. T
and the v
in five ye
larger tha
of 22 year
average
has been,
trade \$45
and the
of the to
several p
\$17,154,7

231. D
once exce
there hav
excess of
in 1889 w
Wheth
judicial t
debated o
descriptio
many year
steadily a
had a larg
means in
this count
yet its we

232. T
the return
many of
marked t
few years
the high
exceeded
will be a
statement

230. The value of imports has been exceeded seven times and the value of exports nine times since Confederation, and in five years during the same period the total trade was also larger than in 1889. The imports, however, exceed the average of 22 years by \$11,344,871, and the exports by \$5,809,874. The average annual value per head during the twenty-two years has been, of imports \$25.12, of exports \$20.13, and of the total trade \$45.25, so that in 1889 imports were \$2.42, exports \$2.56, and the total trade \$4.98 below the average. The amount of the total trade per head was considerably below that of several previous years, though the total aggregate trade was \$17,154,745 above the average.

Average annual values.

231. During the last twenty-two years the exports have only once exceeded the imports, viz., in 1880, in every other year there having been an excess of imports. The average annual excess of imports has been \$20,565,389; therefore the excess in 1889 was \$5,470,375 above the average.

Excess of imports.

Whether a continual excess of imports is or is not prejudicial to the interest of a country is a complex and much debated question and one outside the scope of a work of this description. The imports into the United Kingdom have for many years largely exceeded the exports, yet that country is steadily augmenting its wealth. India, on the other hand, has had a large excess of exports for several years, and yet is by no means in a prosperous financial condition. The imports into this country, it is seen, are almost invariably in excess of exports, yet its wealth is steadily increasing and its credit improving.

232. The value of the total trade is still considerably below the returns for 1882 and 1883, but the decline in values in many of the principal articles of merchandise has been so marked that there is good reason to suppose that at prices of a few years ago the trade of 1889 would have been in excess of the highest point yet reached. That the decline in values has exceeded any decrease in quantities to a considerable extent, will be apparent on examining the following comparative statement of the quantities and values of the principal articles

Decline in values, but increase in quantities.

1868 TO 1889.

Year	Value of Total Trade per head.
	\$ cts.
82	38 86
86	38 35
89	42 95
89	48 39
90	53 74
83	59 37
80	56 88
82	51 70
81	44 10
85	43 65
84	42 26
82	37 01
85	41 37
83	46 86
83	50 00
86	50 99
89	45 11
87	42 20
87	39 57
87	41 52
80	40 45
88	40 27
86	*45 25
83	...

of food exported during the years of 1882 and 1889, respectively, from which it will be seen that with scarcely an exception the percentage of increase or decrease in value was respectively considerably smaller or larger than the corresponding percentage in quantities :—

QUANTITIES AND VALUES OF PRINCIPAL ARTICLES OF FOOD EXPORTED FROM CANADA IN 1882 AND 1889, COMPARED.

ARTICLES.	QUANTITIES.		Percent- age of Increase. or Decrease.	VALUES.		Percent- age of Increase, or Decrease.
	1882.	1889.		1882.	1889.	
				£	£	
Wheat..... Bush.	6,433,533	1,785,349	— 72·2	8,153,610	1,744,957	— 78·5
Flour..... Brls.	508,120	156,360	— 69·2	2,041,740	769,478	— 73·8
Corn..... Bush.	2,229,900	4,386,259	+ 97·1	1,353,738	2,191,110	+ 61·8
Cattle..... No.	62,337	102,980	+ 65·2	3,285,452	5,714,526	+ 73·9
Swine..... "	3,263	1,297	— 60·2	10,875	6,175	— 43·2
Sheep..... "	311,669	360,939	+ 15·8	1,228,957	1,276,918	+ 3·9
Beef..... Lbs.	1,192,042	707,076	— 40·6	75,009	36,519	— 51·3
Bacon..... "	10,286,190	3,890,322	— 62·1	1,124,405	362,809	— 67·7
Pork..... "	2,656,778	536,597	— 79·8	192,589	35,765	— 81·4
Butter..... "	15,338,488	2,217,986	— 85·5	2,975,170	392,655	— 86·8
Cheese..... "	55,325,167	95,364,585	+ 72·3	5,979,537	9,517,250	+ 59·1
Eggs..... Doz.	10,499,082	14,028,893	+ 33·6	1,643,709	2,159,510	+ 31·3

Values at prices in 1873 and 1888 compared.

233. Some figures were quoted in the Statistical Abstract, 1887, p. 197, which had been prepared by Mr. Giffen, comparing the values of the imports and exports of Great Britain in 1886 with what they would have been at the prices of 1873, and showing that instead of 350 millions the imports would have been over 500 millions, and the exports 350 millions instead of 212½ millions. The following table of the principal articles imported into Canada in 1888, showing their actual import value in that year, and the value they would have had at the import prices of 1873, shows a proportionately similar result as regards this country. It will be seen that the imports at the prices of 1873 would have been 60·65 per cent. higher, and if a reduction in some articles is allowed for, and an average increase of 50 per cent. is taken, it will be found that the imports of 1888 would have amounted to \$166,341,945, a much larger sum than has yet been recorded, showing that the trade of the country has increased to a large extent, although at present values the progress is not apparent in figures.

P

Cheese.....
Lard and tal
Cigars.....
Butter.....
Oil, coal and
Soap, commo
Hops.....
Rice.....
Meats, fresh,
Ale, beer and
Wines, all ki
Sugar, all kin
" candy
Tea, black, g
Mace and nu
Cocon and ch
Gunpowder.
Macaroni an
Mowing, reap
Locomotive e
Mustard.....
Turpentine, s
Cream of tart
Spices, all ki
Indigo.....
Phosphorus,
Whiting.....
Zinc, white,
Ashes, pot, p
Cotton wool
Oils, cocoanu
Wheat.....
Wool.....
Tobacco leaf,
Yellow metal
Spelter and z
Coal and cok
Coffee, green
" groun
Eggs.....
Flour of whe
Indian corn.
Grain, other
Resin.....
Salt.....
Tar and pitch

VALUE OF IMPORTS OF CERTAIN ARTICLES AT THE PRICES OF 1873, AND AT THE ACTUAL PRICES OF 1888, COMPARED.

PRINCIPAL ARTICLES OF IMPORT.	Value of Imports, 1888.	Value of Imports of 1888, according to 1873 prices.
	\$	\$
Cheese..... Lbs.	666,002	1,026,222
Lard and tallow..... "	474,961	582,465
Cigars..... "	181,009	81,113
Butter..... "	63,203	64,567
Oil, coal and kerosene, &c..... Galls.	404,847	1,108,201
Soap, common..... Lbs.	9,448	12,650
Hops..... "	96,765	137,033
Rice..... "	68,581	91,873
Meats, fresh, salted and smoked..... "	1,069,516	1,136,709
Ale, beer and porter, in casks and bottles..... Galls.	188,457	154,809
Wines, all kinds, except sparkling wines..... "	403,607	343,876
Sugar, all kinds..... Lbs.	5,784,334	11,894,600
" candy and confectionery..... "	103,539	138,211
Tea, black, green and Japan..... "	3,057,850	6,086,456
Mace and nutmegs..... "	42,876	74,805
Cocoa and chocolate..... "	13,002	10,175
Gunpowder..... "	5,533	4,881
Maccaroni and vermicelli..... "	5,370	5,912
Mowing, reaping and threshing machines..... No.	19,040	11,673
Locomotive engines and railroad cars..... "	96,777	223,661
Mustard..... Lbs.	62,841	79,920
Turpentine, spirits of..... Galls.	179,593	219,174
Cream of tartar, in crystals..... Lbs.	139,599	167,659
Spices, all kinds, unground..... "	158,888	179,729
Indigo..... "	39,410	41,511
Phosphorus, brimstone and sulphur..... "	31,281	46,363
Whiting..... Cwt.	20,508	61,701
Zinc, white, dry..... Lbs.	24,210	66,629
Ashes, pot, pearl and soda..... Brls.	4,778	8,022
Cotton wool..... Lbs.	3,110,522	5,525,018
Oils, coconut and palm..... Galls.	86,951	217,555
Wheat..... Bush.	4,668,582	6,320,608
Wool..... Lbs.	1,322,783	2,045,132
Tobacco leaf, for Excise purposes..... "	1,489,357	1,416,686
Yellow metal, in bolts, bars, and for sheathing..... Cwt.	48,409	51,366
Spelter and zinc, in blocks, sheets and pigs..... "	95,589	98,481
Coal and coke..... Tons.	9,036,012	15,555,726
Coffee, green..... Lbs.	499,998	476,977
" ground or roasted..... "	13,398	10,648
Eggs..... Doz.	73,498	59,655
Flour of wheat and rye..... Brls.	254,877	434,103
Indian corn..... Bush.	1,927,722	1,723,609
Grain, other than wheat or Indian corn..... "	109,709	63,817
Resin..... Brls.	64,673	82,596
Salt..... Bush.	253,229	461,208
Tar and pitch..... Brls.	20,470	23,464
	36,491,604	58,623,814

Average
prices,
1873-1889.

234. The following figures, showing the course of the average prices of certain articles, were given by Mr. Sauerbeck in the "Statist" of 11th January, 1890 :—

1867-1877.....	100
1873.....	111
1879.....	83
1880.....	88
1881.....	85
1882.....	84
1883.....	82
1884.....	76
1885.....	72
1886.....	69
1887.....	68
1888.....	70
1889.....	72

The figures for 1889 show satisfactory progress.

Value of
goods
entered for
consumption,
duty
collected,
&c.

235. The next table gives the value of imports, exports and duty collected, per head of population, and the value of goods entered for consumption, in each year since Confederation :—

VALUE OF IMPORTS AND EXPORTS PER HEAD IN CANADA AND DUTY COLLECTED; ALSO VALUE OF GOODS ENTERED FOR CONSUMPTION, 1868 TO 1889.

YEAR ENDED 30th JUNE.	Value of Imports per Head.	Value of Exports per Head.	Goods Entered for Consumption.	DUTIES COLLECTED.			Amount per Head.
				Imports.	Exports.	Total.	
	\$ cts.	\$ cts.	\$	\$	\$	\$	\$ cts.
1868.....	21 78	17 07	71,985,306	8,801,445	17,986	8,819,431	2 61
1869.....	20 63	17 72	67,402,170	8,284,507	14,402	8,298,909	2 43
1870.....	21 66	21 29	71,237,603	9,425,028	37,912	9,462,940	2 74
1871.....	27 31	21 08	86,947,482	11,807,589	36,066	11,843,655	3 37
1872.....	30 86	22 88	107,709,116	13,020,684	24,809	13,045,493	3 61
1873.....	34 89	24 48	127,514,594	12,997,578	20,152	13,017,730	3 55
1874.....	33 52	23 36	127,404,169	14,407,317	14,565	14,421,882	3 77
1875.....	31 66	20 04	119,618,657	15,354,139	7,243	15,361,382	3 95
1876.....	23 60	20 50	94,733,218	12,828,614	4,500	12,833,114	3 25
1877.....	24 75	18 90	96,300,483	12,544,348	4,103	12,548,451	3 12
1878.....	22 82	19 44	91,199,577	12,791,532	4,161	12,795,693	3 13
1879.....	19 77	17 24	80,341,608	12,935,268	4,272	12,939,540	3 12
1880.....	20 52	20 85	71,782,349	14,129,953	8,896	14,138,849	3 35
1881.....	24 24	22 62	91,611,604	18,492,645	8,140	18,500,785	4 26
1882.....	26 95	23 05	112,648,927	21,700,027	8,810	21,708,837	4 90
1883.....	29 28	21 71	123,137,019	23,162,553	9,755	23,172,308	5 13
1884.....	25 27	19 84	108,180,644	20,156,447	8,516	20,164,963	4 38
1885.....	23 20	19 00	102,710,019	19,121,254	12,305	19,133,559	4 07
1886.....	21 78	17 78	99,602,694	19,427,397	20,726	19,448,123	4 05
1887.....	23 16	18 36	105,639,428	22,438,308	31,397	22,469,705	4 61
1888.....	22 30	18 14	102,847,100	22,187,869	21,772	22,209,641	4 46
1889.....	22 70	17 57	109,673,447	23,742,316	42,207	23,784,523	4 68

Articles on which export duty is collected, viz. :—Pine, oak and spruce logs, and shingle and stave bolts.

236. 7
year since
that col
increase
duty col

237. 1
of \$6,82
increase
per head
and in 1
cents. 7
was \$11
Canada.

238. 7
exceeded
times lar
populatio
vance of
statement

FOR

Canada ...
United Sta

Excess per

239.
articles
followin
admitted

236. The amount of duty was the largest collected in any year since Confederation, and was 169 per cent. larger than that collected in 1868, though the amount per head shows an increase only of 79 per cent. There was an increase in the duty collected on exports of about 100 per cent.

Increase in duty collected.

237. In goods entered for consumption there was an increase of \$6,826,347 as compared with the preceding year, and an increase of \$10,070,753 as compared with 1886. The value per head of these imports in 1887 was \$21.67, in 1888 \$20.68, and in 1889 \$21.61, an increase over the preceding year of 93 cents. The value of similar goods in the United States in 1889 was \$11.40 per head, being \$10.21 per head less than in Canada.

Value per head of goods entered for consumption.

238. The amount of trade done by the United States is only exceeded by three countries in the world, and is therefore many times larger than the trade of Canada, though in proportion to population, the trade of the Dominion is considerably in advance of that of the United States, as is shown by the following statement :—

Canadian and American trade per head compared.

FOREIGN TRADE OF CANADA AND THE UNITED STATES
PER CAPITA, 1889.

COUNTRY.	Imports.	Exports.	Total Trade.
	\$ cts.	\$ cts.	\$ cts.
Canada	22 70	17 57	40 27
United States.....	11 46	11 44	22 88
Excess per head in favour of Canada.....	11 24	6 13	17 39

239. A comparative summary of the value of the principal articles imported in the last three years will be found in the following table, dutiable goods being distinguished from those admitted free :—

Summary of imports, 1887, 1888 and 1889.

the aver-
beck in

00
11
83
88
85
84
82
76
72
69
68
70
72

ports and
f goods
ion :—

DA AND
ED

Amount
per
Head.

\$ cts.
31 2 61
09 2 43
40 2 74
55 3 37
93 3 61
80 3 55
82 3 77
82 3 95
14 3 25
51 3 12
93 3 13
40 3 12
49 3 35
85 4 26
37 4 90
08 5 13
63 4 38
59 4 07
23 4 05
05 4 61
41 4 46
23 4 68

ce logs, and

VALUE OF THE PRINCIPAL IMPORTS INTO CANADA, DUTIABLE
AND FREE, DURING THE YEARS 1887, 1888 AND 1889.

ARTICLES.	VALUE OF IMPORTS.		
	1887.	1888.	1889.
DUTIABLE GOODS.	8	8	8
Ale, beer and porter.....	180,226	188,457	187,997
Animals, living.....	800,130	507,183	603,938
Books, periodicals, &c., and other printed matter.....	1,296,999	1,222,197	1,261,010
Brass, and manufactures of.....	400,251	432,986	437,948
Breadstuffs, viz. :—			
Arrowroot, biscuit, rice, &c.....	461,645	381,839	429,171
Grain of all kinds.....	5,606,778	6,706,013	5,372,538
Flour and meal of all kinds.....	982,900	610,833	1,484,375
Brooms and brushes.....	119,231	103,050	92,969
Candles.....	34,292	34,751	23,091
Carriages, ki all nds, and parts of.....	353,424	211,708	400,718
Carpets, N. E. S.....	75,703	57,063	93,173
Clocks, parts of, and springs.....	135,906	128,903	130,856
Coal and coke.....	6,896,650	3,780,552	3,527,102
Coffee.....	197,393	131,693	84,318
Copper, and manufactures of.....	130,290	145,584	157,928
Corriage.....	75,624	75,756	79,887
Cotton, manufactures of.....	5,436,574	4,216,462	4,241,471
Drugs, dyes, chemicals and medicines.....	1,397,511	1,456,939	1,319,490
Earthenware and chinaware.....	730,245	740,092	684,830
Fancy goods.....	2,032,767	1,892,852	1,892,432
Fish, and products of.....	613,404	613,556	594,056
Flax, hemp and jute, and manufactures of..	1,526,831	1,358,065	1,488,826
Fruits and nuts, dried.....	975,776	938,270	977,202
" green.....	830,848	780,296	627,653
Furs, and manufactures of.....	762,287	761,025	757,532
Glass.....	1,279,463	1,207,166	1,209,879
Gold and silver.....	282,903	220,704	231,495
Gunpowder and explosive substances.....	149,076	93,071	106,739
Gutta percha and India rubber, and manufactures of.....	821,963	799,762	843,692
Hats, caps and bonnets.....	1,291,417	1,284,905	1,274,102
Iron, and manufactures of, and steel, and manufactures of.....	9,676,869	8,806,267	9,705,891
Jewellery.....	551,259	485,400	477,081
Lead, and manufactures of.....	246,422	278,539	287,246
Leather.....	1,684,171	1,553,054	1,518,007
Marble.....	102,701	94,778	118,410
Metal, composition and other, N. E. S.....	348,498	375,301	365,730
Musical instruments of all kinds.....	472,368	469,707	497,041
Oils, coal and kerosene, &c., refined, and products of.....	533,634	446,135	522,858
Oils, all other.....	707,238	713,423	653,615
Oil cloth.....	289,067	206,678	194,855
Packages.....	384,314	371,603	450,781
Paints and colors.....	565,417	564,664	561,855
Paper, and manufactures of.....	1,206,996	1,168,887	1,132,150
Pickles, sauces and capers of all kinds.....	149,110	119,791	108,364
Plants and trees of all kinds.....	82,410	32,230

DUTIABLE GOODS.

Provisions, v
Butter, che
Salt, coarse (or British fisheries), a
Seeds and ro
Silk and ma
Soap of all ki
Spices.....
Spirits and w
starch, all ki
Stone, and m
Sugar of all l
Molasses...
Confection
Tea.....
Tobacco and
Turpentine,
Varnish....
Vegetables...
Vinegar....
Watches, an
Wood, and n
Woolen ma
All other dut

Total

Mine—
Coal, anth
Salt, impo
or any l
of the se
Other artic
Fisheries—
Fish of all
" oil
Other artic
Forest—
Logs and
Lumber s
sawn, n
manufac
Other artic
Animals—
Animals fo
ranches,
&c.....

VALUE OF THE PRINCIPAL IMPORTS, &c.—Continued.

ARTICLES.	VALUE OF IMPORTS.		
	1887.	1888.	1889.
DUTIABLE GOODS—Concluded.			
Provisions, viz. :—			
Butter, cheese, lard and meats of all kinds.	1,772,960	2,305,488	3,130,307
Salt, coarse (not imported from Great Britain or British possessions, or for sea or gulf fisheries), and all fine salt.	30,146	32,254	30,502
Seeds and roots.	422,810	305,986	112,717
Silk and manufactures of.	2,898,117	2,786,137	2,073,847
Soap of all kinds.	65,229	92,458	114,343
Spices.	202,008	223,016	223,525
Spirits and wines.	1,437,548	1,384,772	1,470,129
Starch, all kinds.	30,092	30,062	56,160
Stone, and manufactures of.	124,224	173,281	203,207
Sugar of all kinds.	5,637,109	5,784,436	5,570,565
Molasses.	655,823	881,911	1,091,781
Confectionary and sugar candy.	93,662	103,539	121,617
Tea.	80,900	117,335	73,937
Tobacco and cigars.	402,823	245,253	280,566
Turpentine, spirits of.	173,002	179,539	194,713
Varnish.	109,789	89,308	83,934
Vegetables.	204,254	187,726	182,723
Vinegar.	10,876	8,414	8,897
Watches, and parts of.	445,942	558,167	575,161
Wood, and manufactures of.	1,425,527	1,420,994	1,693,210
Woollen manufactures.	1,897,776	9,850,334	10,355,942
All other dutiable articles.	4,436,807	4,143,868	4,311,511
Total dutiable goods.	85,479,400	77,784,037	80,059,966
FREE GOODS.			
Mine—			
Coal, anthracite.	585,675	5,290,412	5,193,025
Salt, imported from the United Kingdom or any British possession, or for the use of the sea or gulf fisheries.	285,455	220,975	253,009
Other articles, the produce of the mine.	396,817	401,286	397,410
Fisheries—			
Fish of all kinds*.	273,085	347,353	411,908
" oil "	63,383	34,908	57,928
Other articles, the produce of the fisheries.	10,391	13,034	12,559
Forest—			
Logs and round unmanufactured timber.	336,886	280,672	360,337
Lumber and timber, plank and board, sawn, not shaped, planed or otherwise manufactured.	491,890	546,176	507,277
Other articles, the produce of the forest.	89,928	91,374	110,489
Animals—			
Animals for the improvement of stock, for ranches, and imported as settlers' effects, &c.	875,021	567,778	524,461

*Specially exempted from Newfoundland.

VALUE OF PRINCIPAL IMPORTS, &c.—*Concluded.*

ARTICLES.	VALUE OF IMPORTS.		
	1887.	1888.	1889.
FREE GOODS—<i>Concluded.</i>	\$	\$	\$
Animals—<i>Concluded.</i>			
Eggs.....	65,262	73,498	92,762
Fur skins of all kinds, not dressed in any manner.....	478,149	453,746	516,525
Hides, raw, whether dry salted or pickled, skins undressed, dried, salted or pickled, and tails undressed.....	1,961,134	1,619,822	1,587,953
Silk, raw, or as reeled from the cocoon, not being doubled, twisted or advanced in manufacture any way.....	143,521	164,708	162,373
Wool, unmanufactured.....	1,875,651	1,322,783	1,605,355
Other articles, the produce of animals.....	282,349	302,850	328,773
Agricultural products, viz. :—			
Tobacco, unmanufactured, for Excise purposes.....	1,328,703	1,489,357	1,340,344
Trees, shrubs and plants.....		*74,245	128,749
Other agricultural products.....	752,072	1,946,111	2,595,659
Manufactured and partially manufactured articles—			
Cotton wool and waste.....	3,081,424	3,222,943	3,836,016
Drugs, dyes, chemicals and medicines.....	1,238,759	1,239,193	1,306,670
Metals, iron and steel, viz. :—			
Steel railway bars or rails.....	1,431,792	1,232,531	1,921,932
Other manufactures of iron and steel.....	586,721	491,210	642,287
Tin in blocks, pigs, bars, plates and sheets..	1,018,400	1,045,395	1,124,948
Yellow metal in bars, bolts, and for sheathing.....	51,631	48,409	91,839
All other manufactured articles.....	2,506,097	2,842,954	3,304,950
Miscellaneous articles—			
Articles for the use of the Dominion Government, &c.....	670,313	577,990	602,389
Articles for the use of the Army, Navy and Militia, &c.....	66,925	62,822	122,088
Coffee, green.....	184,347	383,508	449,878
Tea of all kinds.....	3,334,819	2,940,515	2,934,682
Coin and bullion.....	532,218	2,175,472	575,251
Other miscellaneous articles.....	1,717,378	3,771,735	2,000,139
Special exemptions—			
Animals, from Newfoundland.....		50	
Articles for original construction of Canadian Pacific Railway.....	669,016	282,223	
Articles for original construction of Esquimalt and Nanaimo Railway.....	27,624	1,555	
Total, free goods.....	27,412,836	33,110,593	35,164,965
“ dutiable goods.....	85,479,400	77,784,037	80,059,986
Grand total.....	112,892,236	110,894,630	115,224,951

* From 4th April.

240. The
\$2,275,929
dutiable g
and meal,
visions, pr
of silk, an
increases v
iron and
decreases a
all kinds, c
imports of
the impro
under alm

241. Th
for consum
each Prov
thereon :—
VALUE OF

Pro
Ontario.....
Quebec.....
Nova Scotia...
New Brunswi
Manitoba.....
British Colum
Prince Edward
The Territorie

242. Th
\$4,829,315
similarly e
of duty on
higher tha

240. There was an increase in the value of dutiable goods of ^{Increases} \$2,275,929, and in that of free goods of \$2,054,372. Among ^{and} dutiable goods the principal increases were in imports of flour ^{decreases.} and meal, iron and steel and manufactures of the same, provisions, principally in lard and meats of all kinds, manufactures of silk, and woollen manufactures, while among free goods the increases were chiefly in imports of wool, cotton wool, railway iron and manufactures of iron and steel. The principal decreases among dutiable goods were in imports of grain of all kinds, coal and coke, and coffee, and among free goods in imports of lumber, unmanufactured tobacco and animals for the improvement of stock, there having been an increase under almost every other head.

241. The following table gives the value of goods entered for consumption (dutiable being distinguished from free) in each Province in 1889, and the amount of duty collected thereon:—

Goods entered for consumption by provinces.

VALUE OF GOODS ENTERED FOR CONSUMPTION BY PROVINCES, 1889

PROVINCES.	Dutiable Goods.	Free Goods.	Total.	Duty Collected.
	\$	\$	\$	\$
Ontario.....	28,503,420	13,789,399	42,292,819	7,767,099
Quebec.....	30,348,847	14,404,866	44,753,713	10,393,284
Nova Scotia.....	6,057,111	3,178,443	9,235,554	2,338,734
New Brunswick.....	4,195,246	2,381,791	6,577,037	1,508,242
Manitoba.....	1,797,293	410,021	2,207,314	549,458
British Columbia.....	3,002,646	807,140	3,809,786	974,676
Prince Edward Island.....	472,021	196,448	668,469	186,274
The Territories.....	98,555	30,200	128,755	24,549

242. The dutiable goods entered for consumption were \$4,829,315 more than in the preceding year, while free goods similarly entered were more by \$1,997,032. The percentage of duty on goods entered for consumption was 21.65, being higher than in any year since Confederation, the next highest

Percentages of duty collected.

having been in 1888, viz., 21·57. The percentage of duty on the total value of imports was 20·60, being also the highest during the last 22 years. Of the total amount of duty collected \$9,450,243, or 40 per cent. were collected on goods from Great Britain, and \$7,371,148, or 32 per cent. on goods from the United States, being the same proportions as in the preceding year. The next largest amounts were on goods from the West Indies and Germany, the sums being \$1,727,816 and \$1,266,638 respectively.

Returns of consumption by Provinces not complete.

243. The figures in the preceding table must only be taken as indicative of the channels by which the goods enter the Dominion, and not as by any means representing the individual consumption of each Province. Quebec, containing the principal ports of entry by the St. Lawrence, and Ontario the principal ports of entry for goods from the United States, it is clear that a very large portion of the duty collected is really paid by the other Provinces, and it is probable that the largest portion of the duty collected in the Province of Quebec is actually paid by the Province of Ontario. The same remarks apply more or less equally well to exports, the Province of Prince Edward Island being now the only Province whose returns can be considered as applying almost exclusively to that Province.

No returns of Inter-Provincial trade.

244. Moreover no account of the Inter-Provincial trade is taken in the Trade Returns, and exports of one Province to another are not mentioned, *e. g.* after the harvest of 1887 Manitoba exported some 9,000,000 bushels of wheat to Ontario and Great Britain; no account is taken of the export to Ontario, and the quantity shipped to Great Britain is credited to Quebec, Montreal being the port of export.

Value of goods entered for consumption, and countries from which imported, 1870, 1878, 1888.

245. The following table gives the value of goods entered for consumption at three periods since Confederation, viz., in 1870, 1878 and 1888, and shows also the countries from which imported, the values of imports from each country and the percentage in each case to the total imports.

VALUE OF THE YEAR IMPORTS TOTAL

COUNTRY

United States
Great Britain
Germany
Spanish West
France
Japan
British West I
China
Brazil
Belgium
Spanish Posses
Pacific Ocean
Newfoundland
Spain
Holland
British Guiana
Switzerland
Italy
Greece
Austria
British Africa
East In
Turkey
Portugal
St. Pierre
Denmark
Australia
Dutch East In
Mauritius
Siam
Russia
French West I
Venezuela
Norway and S
Chili
Danish West I
Sandwich Islan
New Zealand
Dutch West In
Central Americ
Mexico
British North
Provinces
Other Countries

Total.

VALUE OF IMPORTS ENTERED FOR CONSUMPTION IN CANADA IN THE YEARS NAMED, SHOWING THE COUNTRIES FROM WHICH IMPORTED, AND THE PROPORTION IN EACH CASE TO THE TOTAL VALUE.

COUNTRIES.	Value of Imports Entered for Consumption, 1870.	Per-cent-age.	Value of Imports Entered for Consumption, 1878.	Per-cent-age.	Value of Imports Entered for Consumption, 1888.	Per-cent-age.
	\$		\$		\$	
United States.....	24,728,166	34·71	48,631,739	53·33	48,481,848	47·14
Great Britain.....	38,595,433	54·18	37,431,180	41·04	39,298,721	38·21
Germany.....	469,275	0·66	399,326	0·44	3,364,563	3·27
Spanish West Indies.....	2,423,421	3·40	417,178	0·46	2,434,835	2·37
France.....	1,394,346	1·96	1,385,003	1·52	2,244,784	2·17
Japan.....	5,340	0·01	212,798	0·23	1,216,479	1·18
British West Indies.....	892,134	1·25	578,405	0·64	818,393	0·80
China.....	432,919	0·61	170,878	0·19	912,228	0·88
Brazil.....	8,504	0·01	681,482	0·66
Belgium.....	161,553	0·23	255,694	0·28	488,743	0·48
Spanish Possessions in Pacific Ocean.....	256,126	0·25
Newfoundland.....	672,665	0·74	421,599	0·41
Spain.....	314,925	0·44	277,429	0·30	374,932	0·37
Holland.....	155,119	0·22	213,014	0·23	331,791	0·32
British Guiana.....	384	147,879	0·16	182,267	0·18
Switzerland.....	28,050	0·04	61,178	0·07	193,838	0·19
Italy.....	11,497	0·02	53,310	0·06	180,726	0·18
Greece.....	47	37,225	0·04	148,343	0·15
Austria.....	22,006	0·02	133,609	0·13
British Africa.....	70,241	0·10	45,019	0·05	133,894	0·13
" East Indies.....	8,661	0·01	132,103	0·13
Turkey.....	1,688	120,547	0·12
Portugal.....	51,399	0·07	41,913	0·05	74,576	0·07
St. Pierre.....	2,063	8,258	0·01	6,575	0·01
Denmark.....	60,753	0·06
Australia.....	43,444	0·04
Dutch East Indies.....	267	1,939
Mauritius.....	31,549	0·03
Siam.....	25,044	0·03
Russia.....	28,014	0·04	12,103	0·01
French West Indies.....	28,441	0·04	21,686	0·02	11,683	0·01
Venezuela.....	10,087	0·01
Norway and Sweden.....	108,649	0·15	730	8,973	0·01
Chili.....	2,172
Danish West Indies.....	2,724	15,561	0·02	3,086
Sandwich Islands.....	2,059	1,299
New Zealand.....	700
Dutch West Indies.....	1,019	666
Central American States.....	395
Mexico.....	175
British North American Provinces.....	1,268,948	1·78
Other Countries.....	56,009	0·08	85,809	0·09	30
Total.....	71,237,603	100·00	91,199,577	100·00	102,847,100	100·00

Manufacture of spirits, 1889.

246. The number of proof gallons of spirits manufactured in 1889 was 5,847,508, as compared with 5,514,589 gallons in 1888, being an increase of 332,919 gallons, and the quantity taken for consumption was 2,960,447 gallons, being an increase of 634,120 gallons over 1888, and was 87,424 gallons more than the average consumption of the four preceding years. The quantity taken for consumption during the last five years has been :—

	Proof Gallons.
1885.....	3,888,012
1886.....	2,412,818
1887.....	2,804,935
1888.....	2,326,327
1889.....	2,960,447
Average for five years.....	<u>2,890,508</u>

Increase in quantity manufactured.

247. The increase in the quantity of spirits manufactured is attributed in part to the withdrawal from the market of methylated spirits for other purposes than the mechanical arts.

Quantity of grain used.

248. In the production of the above mentioned quantity of spirits 98,972,941 lbs. of grain were used.

Manufacture of malt, 1889.

249. The quantity of malt manufactured during the year was 60,500,427 lbs., and entered for consumption 51,111,429 lbs., being an increase, as compared with 1888, of 6,217,484 lbs., and 2,470,962 lbs., respectively. Distillers used 4,859,031 lbs. of the quantity entered for consumption, and the remainder was employed in the production of 16,363,349 gallons of malt liquor. The quantity of malt taken for consumption during the last five years has been :—

	Lbs.
1885.....	47,005,917
1886.....	37,604,708
1887.....	42,630,440
1888.....	48,640,467
1889.....	51,111,429
Average for five years.....	<u>45,398,592</u>

It will be seen that the consumption has steadily increased during the last four years.

250. The quantity of tobacco and the amount shown by

TOTAL A.

1883.
1884.
1885.
1886.
1887.
1888.
1889.

251. The quantity of the last se

1883.
1884.
1885.
1886.
1887.
1888.
1889.

The amount in 1889, w

252. The quantity taken for c

1885.
1886.
1887.
1888.
1889.

It will be seen during the year was 4,544,

250. There was an increase of 501,179 lbs. in the quantity of tobacco entered for consumption, as compared with 1888, and the amount was also above the average of seven years, as shown by the following figures:—

TOTAL AMOUNT OF TOBACCO ENTERED FOR CONSUMPTION IN CANADA—1883-1889.

	Lbs.
1883.....	8,965,416
1884.....	10,072,745
1885.....	11,061,589
1886.....	8,507,216
1887.....	8,816,593
1888.....	9,248,034
1889.....	9,749,213
	<hr/>
Average	66,420,806
	<hr/> <u>9,488,686</u>

251. The quantity of Canadian tobacco taken for use during the last seven years has been:—

	Lbs.
1883.....	377,197
1884.....	326,804
1885.....	495,721
1886.....	399,691
1887.....	517,816
1888.....	676,335
1889.....	785,495
	<hr/>
Average	3,578,969
	<hr/> <u>511,281</u>

The amount of consumption of Canadian tobacco, therefore, in 1889, was 274,124 lbs. above the average for seven years.

252. The following is a statement of the number of cigars taken for consumption during the last five years:—

	Number.
1885.....	78,860,878
1886.....	92,046,289
1887.....	85,974,823
1888.....	90,783,558
1889.....	92,599,820
	<hr/>
Average for five years	440,274,368
	<hr/> <u>88,054,873</u>

It will be seen that the consumption has steadily increased during the last three years, and the number consumed in 1889 was 4,544,947 above the average of five years.

Consumption of spirits, &c., per head since 1867.

253. According to the report of the Minister of Inland Revenue, the following has been the annual consumption per head in the Dominion, since Confederation, of spirits, wine, beer, and tobacco :—

ANNUAL CONSUMPTION PER HEAD IN CANADA OF SPIRITS, WINE, BEER AND TOBACCO, FROM 1868 TO 1889.

YEAR.	Spirits.	Wine.	Beer.	Tobacco.
	Galls.	Galls.	Galls.	Galls.
1868	1.60	0.17	2.26	1.73
1869	1.12	0.11	2.29	1.75
1870	1.43	0.19	2.16	2.19
1871	1.57	0.25	2.49	2.05
1872	1.72	0.25	2.77	2.48
1873	1.68	0.23	3.18	1.99
1874	1.99	0.28	3.01	2.56
1875	1.39	0.14	3.09	1.91
1876	1.20	0.17	2.45	2.31
1877	0.97	0.09	2.32	2.05
1878	0.96	0.09	2.16	1.97
1879	1.13	0.10	2.20	1.95
1880	0.71	0.07	2.24	1.93
1881	0.92	0.09	2.29	2.03
1882	1.00	0.12	2.74	2.15
1883	1.09	0.13	2.88	2.28
1884	0.99	0.11	2.92	2.47
1885	1.12	0.10	2.63	2.62
1886	0.71	0.11	2.83	2.05
1887	0.74	0.09	3.08	2.06
1888	0.64	0.09	3.24	2.09
1889	0.77	0.09	3.26	2.15
Average	1.18	0.14	2.63	2.11

According to the above figures the consumption of spirits in 1889 was decidedly less than it was in 1868, but was slightly more than in 1888. The consumption of wine also has decreased, but that of beer and tobacco are steadily increasing.

Duty per head on spirits, tobacco, &c.

254. The average amount per head paid annually in Canada for duty on spirits since Confederation has been \$1.05 and on tobacco 41 cents; on beer and wine it only amounted to 10

cents and Inland Revenue it is not possible to get actual consumption the greater largest consumption Province, other Provinces

255. The consumption of liquors in the Dominion is inclusive; the principal wine

CONSUMPTION

COUNTRY

Distilled Spirits—
United Kingdom
United States
France
Germany
Denmark
Sweden
Canada

Wines—
United Kingdom
United States
France
Canada

Malt Liquors—
United Kingdom
United States
Germany
Canada

* Taken from Returns, 1889.

cents and 6 cents in each case. The report of the Minister of Inland Revenue gives the amounts per head by Provinces, but it is not possible to obtain any correct figures regarding the actual consumption in each Province, for the Province that has the greatest number of breweries and distilleries will show the largest consumption, owing to the duty being paid within that Province, while the material is exported to and consumed in other Provinces.

255. The following tables are (1) a comparative summary of the consumption per head of distilled spirits, wines and malt liquors in the countries named, during the years 1881 to 1887, inclusive; (2) a statement of the production of wine in the principal wine growing countries of the world in 1888* :—

CONSUMPTION OF LIQUOR PER HEAD IN CERTAIN COUNTRIES.

COUNTRIES.	1881.	1882.	1883.	1884.	1885.	1886.	1887.
	Galls.	Galls.	Galls.	Galls.	Galls.	Galls.	Galls.
Distilled Spirits—							
United Kingdom...	1·00	1·07	1·03	1·05	1·01	·96	·98
United States...	1·37	1·39	1·45	1·46	1·24	1·24	1·18
France.....	1·22	1·25	1·32	1·28	1·24
Germany.....	1·14	1·02	1·09	1·05	·96	1·15	1·09
Denmark.....	4·72	4·62	4·56	4·28	4·22
Sweden.....	2·53	2·22	1·99	2·05	2·42	2·47
Canada.....	·92	1·00	1·09	·99	1·12	·71	·74
Wines—							
United Kingdom...	·43	·41	·40	·39	·37	·37	·38
United States.....	·47	·48	·48	·37	·43	·43	·54
France.....	30·75	30·67	36·88	28·93	26·25	26·74
Canada.....	·09	·12	·13	·11	·10	·11	·09
Malt Liquors—							
United Kingdom...	33·90	33·65	33·13	33·72	32·79	32·49	32·88
United States.....	8·63	9·97	10·18	10·62	10·44	11·01	11·96
Germany.....	22·35	22·45	22·45	23·19	23·78	23·25	24·99
Canada.....	2·29	2·74	2·88	2·92	2·63	2·83	3·08

* Taken, except Canadian figures, from United States Trade and Navigation Returns, 1889.

Inland
on per
wine,
WINE,

Tobacco.

Galls.
1·73
1·75
2·19
2·05
2·48
1·99
2·56
1·91
2·31
2·05
1·97
1·95
1·93
2·03
2·15
2·28
2·47
2·62
2·05
2·06
2·09
2·15
2·11

spirits in
slightly
also has
creasing.

Canada
5 and on
ed to 10

WINE PRODUCTION OF THE WORLD, 1888.

Wine production of the world, 1888.

COUNTRIES.	Production.	COUNTRIES.	Production.
	Galls.		Galls.
Australia.....	1,902,024	Portugal.....	132,085,000
Austria.....	92,459,500	Roumania.....	18,495,900
Algeria.....	72,072,788	Russia.....	92,459,500
Cape Colony.....	4,490,890	Servia.....	52,834,000
France.....	795,204,534	Spain.....	607,591,000
Greece.....	46,493,920	Switzerland.....	29,058,700
Hungary.....	184,919,000	Turkey and Cyprus.....	68,684,200
Italy.....	798,242,489	United States.....	32,000,000

Imports of crude or partially manufactured articles, 1889

256. The following tables give, respectively, the value of articles, crude or partially manufactured and of manufactured articles imported into Canada during 1889 :—

VALUE OF IMPORTS OF CRUDE OR PARTIALLY MANUFACTURED ARTICLES INTO CANADA IN 1889.

ARTICLES.	Value.
	\$
Sugar.....	5,444,889
Coal, anthracite.....	5,193,025
Cotton wool.....	3,612,574
Coal, bituminous.....	3,255,171
Tea.....	3,006,655
Breadstuffs.....	2,940,589
Provisions, including meat and dairy products.....	2,363,845
Fruits, including nuts.....	2,221,493
Wool, unmanufactured.....	1,695,355
Hides and skins, other than furs.....	1,587,953
Hemp, jute, and vegetable substances, unmanufactured.....	1,311,552
Tobacco, unmanufactured.....	1,270,167
Wood.....	1,104,368
Fish.....	889,456
Tin plates and sheets.....	871,856
Chemicals, drugs and dyes.....	846,060
Animals.....	827,524
Seeds.....	681,738
Gutta percha, India rubber and caoutchouc.....	733,409
Coffee.....	537,249
Fur skins, all kinds.....	516,525
Salt.....	291,977
Rice.....	246,055
Rags.....	231,631

VALUE OF

Cotton waste.
Diamonds, unmanufactured.
Hops.....
Vegetables.....
Spices, unmanufactured.
Marble and stone.
Grease, for use in machinery.
Silk, unmanufactured.
Trees, plants and shrubs.
Broom corn.....
Eggs.....
Coke.....
Clays or earthenware.
Oil—whale and fish.
Mineral substances.
Bristles.....
Sponges.....
Coal dust.....
Corkwood and cork.
Hair, unmanufactured.
Malt.....
Ivory nuts, vegetable.
Cocoa, bean, and nut.
Hay.....
Phumbago.....
All other crude

VALUE OF

Wool, manufactured.
Iron and steel.
Sugar and molasses.
Cotton, manufactured.
Silk.
Fancy articles.
Settlers' effects.
Chemicals, drugs and dyes.
Leather and manure.
Flax, hemp and

VALUE OF IMPORTS OF CRUDE OR PARTIALLY MANUFACTURED ARTICLES INTO CANADA IN 1889.—*Concluded.*

ARTICLES.	Value
	\$
Cotton waste.....	222,942
Diamonds, unset, and diamond dust or bort.....	205,279
Hops.....	205,479
Vegetables.....	204,466
Spices, unground.....	197,911
Marble and stone, unmanufactured.....	195,078
Grease, for use of soap stock.....	173,405
Silk, unmanufactured.....	163,238
Trees, plants and shrubs.....	128,749
Broom corn.....	94,560
Eggs.....	92,762
Coke.....	91,902
Clays or earths, all kinds.....	87,409
Oil—whale and fish.....	67,850
Mineral substances.....	63,635
Bristles.....	62,297
Sponges.....	56,704
Coal dust.....	53,553
Corkwood and cork bark.....	48,547
Hair, unmanufactured.....	32,941
Malt.....	32,672
Ivory nuts, vegetable.....	32,142
Cocoa, bean, shell and nibs.....	28,338
Hay.....	6,925
Plumbago.....	3,546
All other crude or partially manufactured articles.....	5,481,200
Total.....	49,625,705

VALUE OF IMPORTS OF MANUFACTURED ARTICLES INTO CANADA IN 1889.

Imports of manufactured articles, 1889.

ARTICLES.	Value.
	\$
Wool, manufactures of.....	10,391,072
Iron and steel, manufactures of.....	8,598,200
Sugar and molasses.....	1,337,382
Cotton, manufactures of.....	4,367,314
Silk.....	2,978,496
Fancy articles.....	1,890,625
Settlers' effects.....	1,797,112
Chemicals, drugs, dyes and medicines, prepared or manufactured.....	1,757,632
Leather and manufactures of.....	1,521,868
Flax, hemp and jute, manufactures of.....	1,493,686

VALUE OF IMPORTS OF MANUFACTURED ARTICLES INTO CANADA
IN 1889—*Concluded.*

ARTICLES.	Value.
	8
Books, maps, engravings and all other printed matter	1,343,145
Hats, caps, bonnets, hoods and materials for	1,320,606
Wood, manufactures of	1,271,567
Glass and glassware	1,208,446
Oils, other than whale or fish	1,150,839
Paper, manufactures of	1,132,544
Spirits, distilled	887,547
Gutta percha, India rubber, manufactures of	841,013
Furs, dressed, and manufactures of	737,906
Jewellery, manufactures of gold and silver, and precious stones	712,675
Clocks and watches and parts of	706,505
Earthen, stone and chinaware	697,949
Paints and colors	582,728
Wines	562,920
Musical instruments	497,510
Brass, manufactures of	484,233
Nets, seines and twines	434,618
Metal, manufactures of, N. E. S.	420,953
Copper, manufactures of	402,216
Carriages, all kinds, and parts of	398,293
Gloves, all kinds, except leather	346,050
Buttons	291,229
Tobacco, manufactures of	276,256
Electric lights and apparatus for, and electric and galvanic batteries	224,047
Cement	197,580
Oil cloth	195,600
Turpentine, spirits of	194,801
Ale, beer and porter	192,840
Embroideries	185,163
Stone, marble, slate, and manufactures of	167,383
Paintings, in oil or water colors, drawings or engravings	141,502
Brick and tiles	131,475
Sugar candy and confectionery	120,766
Printing presses, all kinds, folding machines and paper cutters	115,148
Cordage	112,730
Soap	105,950
Gun powder and other explosives	104,722
Crapes of all kinds	97,882
Brooms and brushes	93,388
Tinware, manufactures of	92,336
Baking powder	90,505
Ink, writing and printing	81,337
Optical instruments	55,918
Cork and corkwood, or corkbark, manufactured	53,930
Hair, manufactures of	31,564
Lead	28,967
Candles, all kinds	25,112
Spices, ground	17,517
All other manufactured articles	4,340,688
Total value of manufactured articles	60,047,742
Total value of unmanufactured articles	49,625,705
Total value of articles imported	109,673,447

The p
ported to
factured
United S
42-52 per
257. T
in every
Canadian
foreign ex
EXPOR

YEAR.

1868
1869
1870
1871
1872
1873
1874
1875
1876
1877
1878
1879
1880
1881
1882
1883
1884
1885
1886
1887
1888
1889

The proportion of the value of manufactured articles imported to the total value was 54.75 per cent., and of unmanufactured articles 45.25 per cent. Similar proportions in the United States in 1889 were respectively 57.48 per cent. and 42.52 per cent.

257. The next table is a statement of the value of the exports in every year since Confederation, distinguishing those of Canadian produce and manufacture in each class from the total foreign exports:—

Value of exports since Confederation.

EXPORTS FROM CANADA, DOMESTIC AND FOREIGN, 1868-1889.

YEAR.	DOMESTIC.				
	Produce of the Mine.	Produce of the Fisheries.	Produce of the Forest.	Animals and their Products.	Agricultural Products.
	\$	\$	\$	\$	\$
1868 ...	1,446,857	3,357,510	18,262,170	6,893,167	12,871,055
1869	2,093,502	3,242,710	19,838,963	8,769,407	12,182,702
1870	2,487,038	3,608,549	20,940,434	12,138,161	13,676,619
1871	3,221,461	3,994,275	22,352,286	12,608,506	9,853,924
1872	5,326,218	4,386,214	23,899,759	12,706,967	13,378,891
1873	6,471,162	4,779,277	28,586,816	14,243,017	14,995,340
1874	3,977,216	5,292,368	26,817,715	14,679,169	19,590,142
1875	3,878,050	5,380,527	24,781,780	12,700,507	17,258,358
1876	3,731,827	5,500,989	20,128,064	13,517,654	21,139,665
1877	3,644,040	5,874,360	23,010,249	14,220,617	14,689,376
1878	2,816,347	6,853,975	19,511,575	14,019,857	18,008,754
1879	3,082,900	6,928,871	13,261,459	14,100,604	19,628,464
1880	2,877,351	6,579,656	16,854,507	17,697,577	22,294,328
1881	2,767,829	6,867,715	24,960,012	21,360,219	21,268,327
1882	3,013,573	7,682,079	23,991,055	20,454,759	31,035,712
1883	2,970,886	8,809,118	25,370,726	20,284,343	22,818,519
1884	3,247,092	8,591,654	25,811,157	22,946,108	12,397,843
1885	3,639,537	7,960,001	20,989,708	25,337,104	14,518,293
1886	3,951,147	6,843,388	21,034,611	22,065,433	17,652,779
1887	3,805,959	6,875,810	20,484,746	24,246,937	18,826,235
1888	4,110,937	7,793,183	21,302,814	24,719,297	15,436,360
1889	4,419,170	7,212,208	23,043,007	23,894,707	13,414,111

EXPORTS FROM CANADA, DOMESTIC AND FOREIGN, 1868-1889—*Con.*

YEAR.	DOMESTIC.		Coin and Bullion, and Estimated Amount short returned at Inland Ports.	Foreign.	Total.
	Manufac- tures.	Mis- cellaneous Articles.			
	\$	\$	\$	\$	\$
1868.....	1,572,546	1,130,872	7,827,800	4,196,821	57,507,888
1869.....	1,765,461	1,430,559	7,295,676	3,855,801	60,474,781
1870.....	2,133,659	1,096,732	10,964,676	6,527,022	73,573,490
1871.....	2,201,814	949,090	9,130,018	9,853,244	74,173,618
1872.....	2,397,731	848,247	6,897,454	12,798,182	82,630,663
1873.....	2,921,802	1,248,192	7,138,466	9,406,910	89,789,922
1874.....	2,353,663	1,216,475	4,811,084	10,614,096	89,351,928
1875.....	2,293,040	1,198,631	3,258,767	7,137,319	77,886,979
1876.....	5,353,367	490,283	3,869,625	7,234,961	80,966,435
1877.....	4,105,422	320,816	2,899,405	7,111,108	75,875,393
1878.....	4,127,755	401,871	2,418,655	11,164,878	79,323,667
1879.....	2,700,281	386,999	3,046,033	8,355,644	71,491,255
1880.....	3,242,617	640,155	4,575,261	13,240,006	87,911,468
1881.....	3,075,095	622,182	3,994,327	13,375,117	98,290,823
1882.....	3,329,598	535,935	4,466,039	7,628,453	102,137,293
1883.....	3,503,220	528,895	4,048,324	9,751,773	98,085,894
1884.....	3,577,535	560,690	4,885,311	9,389,106	91,496,496
1885.....	3,181,501	557,374	4,975,197	8,079,646	89,238,361
1886.....	2,824,137	604,011	2,837,729	7,438,079	85,251,314
1887.....	3,079,972	644,361	3,002,458	8,549,333	89,515,811
1888.....	4,161,282	773,877	3,101,856	8,803,394	90,293,000
1889.....	4,434,949	783,652	5,048,908	6,938,455	89,189,167

Percent- ages of increase in domestic exports.

258. Without reference to the intervening fluctuations in amount, the percentages of increase in the various classes of domestic exports in 1889, as compared with 1868, were as follow :—

Produce of the mine.....	205·4 per cent.
“ fisheries.....	114·8 “
“ forest.....	26·2 “
Animals and their products.....	246·6 “
Agricultural products.....	4·2 “
Manufactures.....	182·0 “

Increase in domestic exports, 1889.

259. The increase in the value of domestic exports in 1889 was as follows :—Produce of the mine, \$308,233 ; produce of the forest, \$1,740,193 ; manufactures, \$273,667 ; miscellaneous articles, \$9,775 There was a decrease in exports of agricultural products of \$2,022,249, of produce of the fisheries of

\$580,975, exports of

260. The manufacture together with of total ex table :—

YEAR
1868.....
1869.....
1870.....
1871.....
1872.....
1873.....
1874.....
1875.....
1876.....
1877.....
1878.....
1879.....
1880.....
1881.....
1882.....
1883.....
1884.....
1885.....
1886.....
1887.....
1888.....
1889.....

In five y ports of C percentage 3·29 above ever, was

261. The articles, the years.

\$580,975, of animals and their products \$824,590, and in exports of foreign produce \$1,864,939.

260. The value of the exports of articles the produce or manufacture of Canada during the last twenty two years, together with their value per head of population, and percentage of total exports, in each year, will be found in the following table:—

Exports of Canadian Produce 1868-1889.

EXPORTS OF CANADIAN PRODUCE—1868-1889.

YEAR ENDED 30TH JUNE.	Total Value.	Value per Head.	Percentage of Total Exports.
	\$	\$ cts.	
1868	48,504,809	14 38	84·26
1869	52,400,772	15 35	86·65
1870	59,043,590	17 09	80·02
1871	57,630,024	16 38	77·70
1872	65,831,083	18 24	79·06
1873	76,538,025	20 86	85·24
1874	76,741,907	20 06	85·89
1875	69,709,823	17 94	89·59
1876	72,491,437	18 35	89·53
1877	68,030,546	16 95	89·06
1878	67,989,800	16 07	84·45
1879	62,431,025	15 07	87·32
1880	72,809,697	17 29	82·92
1881	83,944,701	19 32	85·40
1882	94,137,660	21 25	92·17
1883	87,702,431	19 41	89·41
1884	79,833,098	17 33	87·34
1885	79,131,735	16 85	88·07
1886	77,756,704	16 22	91·21
1887	80,960,909	16 61	90·44
1888	81,382,072	16 37	90·22
1889	80,272,456	15 81	90·00

In five years only since Confederation has the value of exports of Canadian produce in 1889 been exceeded, and the percentage of total exports, though lower than in 1888, was 3·29 above the average of 22 years. The value per head, however, was much lower than the value in many previous years.

261. The following table gives the value of the principal articles, the produce of Canada, exported during the last three years.

Value of principal exports, 1887, 1888 and 1889.

VALUE OF THE PRINCIPAL EXPORTS, THE PRODUCE OF CANADA,
DURING THE YEARS 1887, 1888 AND 1889.

ARTICLES.	VALUE OF EXPORTS.		
	1887.	1888.	1889.
	\$	\$	\$
Asbestos		228,355	323,886
Coal	1,522,272	1,730,466	2,232,154
Gold-bearing quartz, nuggets, &c	1,017,401	810,352	623,479
Gypsum, crude	166,514	133,238	189,491
Oil mineral, coal and kerosene	11,151	66,834	18,681
Ores	350,698	375,026	259,541
Phosphates	396,449	397,493	364,583
Salt	9,463	10,044	3,750
Sand and gravel	23,207	33,236	42,067
Other articles of the mine	308,804	325,293	361,538
Codfish, including haddock, ling and pollock.	2,550,518	3,132,812	3,104,693
Mackerel	732,948	630,027	450,754
Herring	440,547	615,304	541,013
Lobsters	1,460,025	1,329,547	1,206,598
Salmon	793,233	1,154,602	931,318
Fish oil	26,980	41,241	55,360
Furs or skins, the product of fish or marine animals	307,732	224,330	212,374
All other produce of the fisheries	563,827	663,320	710,098
Ashes, all kinds	167,830	159,026	131,648
Bark for tanning	235,787	246,568	154,699
Firewood	311,931	338,002	340,030
Logs	346,638	390,859	577,104
Lumber	16,096,904	16,176,097	16,918,024
Shingles	151,128	311,193	404,680
Sleepers and railroad ties	355,946	519,918	470,558
Stave bolts	121,263	118,701	122,621
Shooks, box and other	132,483	243,256	399,034
Timber, square	2,192,385	2,384,087	3,128,431
All other products of the forest	372,451	415,157	396,178
Horses	2,268,833	2,458,231	2,170,722
Cattle	6,486,718	5,012,713	5,708,126
Swine	5,815	5,277	6,175
Sheep	1,592,167	1,276,046	1,263,125
Poultry and other animals	107,909	127,043	114,489
Butter	979,126	798,673	331,958
Cheese	7,108,978	8,928,242	8,915,684
Eggs	1,825,559	2,122,283	2,159,510
Furs, undressed	1,704,166	1,987,525	1,804,749
Hides, horns and skins, other than fur	593,624	552,383	462,371
Meats, all kinds	1,094,076	1,039,671	584,915
Wool	317,250	223,266	217,600
Other animal products	162,716	187,944	155,283
Bran	73,788	49,655	69,302
Flax	78,422	80,207	121,807
Fruits, green	871,188	857,995	1,604,203
Barley	5,257,889	6,494,416	6,464,589
Beans	207,402	124,795	406,355
Oats	653,837	185,010	130,632
Pease	2,507,404	1,532,245	1,449,417
Wheat	4,745,138	1,886,470	471,121

Other grains.
Flour (wheat)
Oatmeal

Hay

Malt

Potatoes

Other agricult
Agricultural
Books, pamph
Carriages, car
Extract hemo
Furs

Iron and steel
Sole and uppe
Manufactures
Musical instr
Oil cake

Ships sold to
Household fu
Other manufa
Other manufa
Dried fruits.
Other miscella
Estimated an
ports

Total

262. A
going tabl
decrease o
in exports
kinds, wh
The large
timber, ca
Special t
produce v
ture.

263. T
produce o

VALUE OF THE PRINCIPAL EXPORTS, &c.—*Concluded.*

ARTICLES.	VALUE OF EXPORTS.		
	1887.	1888.	1889.
	\$	\$	\$
Other grains.....	97,830	12,880	40,485
Flour (wheat).....	2,322,144	1,580,019	646,068
Oatmeal.....	189,222	53,525	187,876
Hay.....	743,396	903,329	934,082
Malt.....	146,012	154,145	105,870
Potatoes.....	439,206	1,050,495	287,763
Other agricultural products.....	493,357	471,174	494,541
Agricultural implements.....	48,060	155,219	321,341
Books, pamphlets, maps, &c.....	118,884	71,786	49,514
Carriages, carts, waggons, &c.....	18,540	17,690	27,252
Extract hemlock bark.....	136,077	158,403	159,039
Furs.....	14,992	411,314	8,396
Iron and steel, and manufactures of.....	347,425	423,488	296,719
Sole and upper leather.....	440,616	299,558	668,258
Manufactures of leather.....	141,135	156,758	149,117
Musical instruments.....	207,339	271,424	316,568
Oil cake.....	86,973	75,374	63,102
Ships sold to other countries.....	143,772	289,969	266,817
Household furniture.....	243,894	187,398	192,950
Other manufactures of wood.....	329,318	465,302	504,008
Other manufactured articles.....	802,947	1,177,599	1,411,868
Dried fruits.....	10,950	10,564	10
Other miscellaneous articles.....	633,411	763,313	783,642
Estimated amount short returned at inland ports.....	2,996,889	3,084,322	3,070,652
Total.....	80,960,909	81,382,072	80,272,456

262. Although out of the 72 articles enumerated in the foregoing table there was an increase in 33, yet there was a total decrease of \$109,616, brought about principally by decreases in exports of lobsters, salmon, horses, butter, meats of all kinds, wheat and wheat flour, potatoes, furs and dried fruits. The largest increases were in exports of coal, lumber, square timber, cattle, green fruits, agricultural implements and leather. Special tables with reference to the exports of agricultural produce will be found in the subsequent chapter on agriculture.

Increase and decrease in various articles.

263. The following table gives the value of exports, the produce of Canada, in each class, during the last five years, the pro-

Value of exports, the pro-

duce of
Canada,
by coun-
tries, 1885-
1889.

showing the countries to which exported, and distinguishing
between British possessions and foreign countries :—

VALUE OF EXPORTS, THE PRODUCE OF CANADA, DURING THE
YEARS 1885 TO 1889, INCLUSIVE, SHOWING THE COUNTRIES TO
WHICH EXPORTED, AND DISTINGUISHING BETWEEN BRITISH
POSSESSIONS AND FOREIGN COUNTRIES.

MINE.					
COUNTRIES.	1885.	1886.	1887.	1888.	1889.
British Possessions—	\$	\$	\$	\$	\$
Great Britain.....	485,408	580,832	477,722	478,260	422,355
Newfoundland.....	155,251	146,128	135,073	146,222	153,311
British West Indies.....	16,077	10,752	4,379	1,897	4,130
“ East “.....	2,556
“ Guiana.....	1,244	2,465	1,017	2,184	702
“ Africa.....	296
Australia.....	120
Gibraltar.....	460
Total.....	658,100	752,029	618,191	629,023	580,498
Foreign Countries—					
United States.....	2,898,518	3,115,696	3,085,431	3,341,398	3,753,351
Spanish West Indies.....	7,277	15,926	4,932	1,960	7,640
Danish “.....	1,936	586
Sandwich Islands.....	19,440	11,428	27,664	7,839	17,380
Saint Pierre.....	17,357	15,315	15,040	16,312	16,564
Belgium.....	830	3,384	1,432	6,000
Mexico.....	1,500	875	10,570	10,118
Spain.....	340
Germany.....	32,879	22,294	43,452	46,053	15,836
France.....	311	3,610	1,246	2,970	5,181
Denmark.....	930
Sweden and Norway.....	*224	322	494	1,200
Central American States.....	868
Argentine Republic.....	432
Egypt.....	2,400
China.....	12,950
Portugal.....	860
U. S. of Columbia.....	3,277	796
Morocco.....	2,754
Russia in Asia.....	4,200
Japan.....	5,250	40,180	4,000
Total.....	2,981,437	3,199,118	3,187,768	3,481,914	3,838,672
Grand Total.....	3,639,537	3,951,147	3,805,959	4,110,937	4,419,170

* Sweden only.

VALUE

Co

British Poss
Great Bri
Newfound
British W

“ Af

“ Po

Mauritius

British Gu

“ Po

Atlantic

Australia.

Gibraltar.

T

Foreign Cou

United St

Spanish W

French

Danish

Saint Pier

Greece....

Brazil....

Uruguay..

France....

U. S. of C

Portugal..

Spain....

Italy....

Belgium..

Madeira..

Norway an

China....

Sandwich

Germany.

Hayti....

Central A

Argentine

Chili.....

Portugues

Africa....

Denmark.

St. Domin

T

Grand

VALUE OF EXPORTS, THE PRODUCE OF CANADA, &c.—*Continued.*

FISHERIES.

COUNTRIES.	1885.	1886.	1887.	1888.	1889.
	\$	\$	\$	\$	\$
British Possessions—					
Great Britain.....	1,543,014	1,586,771	1,704,190	1,544,901	1,249,928
Newfoundland.....	14,946	2,405	15,529	27,705	1,509
British West Indies.....	1,152,868	919,330	820,849	1,130,130	1,248,853
“ Africa.....				500	13,452
“ Possessions in China.....				125	
Mauritius.....				200	
British Guiana.....	97,438	100,806	123,165	118,979	152,514
“ Possessions, South Atlantic.....		20			
Australia.....	81,193	38,978	59,646	130,637	157,932
Gibraltar.....	11,740				
Total.....	2,901,199	2,648,310	2,725,379	2,953,177	2,824,188
Foreign Countries—					
United States.....	3,560,731	2,587,548	2,717,509	3,123,853	2,839,988
Spanish West Indies.....	718,956	627,563	641,024	919,953	791,074
French “.....	130,235	80,010	49,295	47,073	15,574
Danish “.....	38,263	18,242	16,199	18,988	37,378
Saint Pierre.....	1,014	1,926	547	10,934	14,928
Greece.....				7,804	
Brazil.....	293,022	340,315	414,086	330,455	320,351
Uruguay.....	595			1,200	
France.....	32,350	232,007	80,866	173,082	145,711
U. S. of Columbia.....				4,462	10,405
Spain.....	7,910			7,864	11,100
Portugal.....	125,416	195,665	102,663	126,492	119,406
Italy.....	132,507	101,130	105,881	52,168	57,684
Belgium.....				676	4,056
Madeira.....	10,203	2,485	1,340	450	2,700
Norway and Sweden.....					650
China.....		1,250		534	21
Sandwich Islands.....	700	1,769		2,634	355
Germany.....	1,948	2,895	11,808	7,113	11,200
Hayti.....	2,907				
Central American States.....	15				
Argentine Republic.....	2,030	648			1,860
Chili.....		335		1,100	3,106
Portuguese Possessions in Africa.....		1,290	8,733	3,151	
Denmark.....			480		
St. Domingo.....					481
Total.....	5,058,802	4,195,078	4,150,431	4,840,006	4,388,020
Grand Total.....	7,960,001	6,843,388	6,875,810	7,793,183	7,212,208

ishing

NG THE
RIES TO
BRITISH

1889.

\$

422,355
153,311
4,130

702

580,498

3,753,351

7,640

586

17,380

16,564

6,000

10,118

15,856

5,181

1,200

796

4,000

3,838,672

4,419,170

VALUE OF EXPORTS, THE PRODUCE OF CANADA, &c.—Continued.

FOREST.					
COUNTRIES.	1885.	1886.	1887.	1888.	1889.
	\$	\$	\$	\$	\$
British Possessions—					
Great Britain.....	9,577,581	10,899,727	9,445,491	8,932,177	10,197,529
Newfoundland.....	100,879	61,997	45,988	36,076	44,103
British West Indies.....	206,494	150,840	157,889	197,405	184,439
" Possessions in South Atlantic.....		5,650			
" Africa.....	28,049	27,110	12,646		
" Guiana.....	61,677	33,609	40,670	35,491	41,834
Gibraltar.....	17,380	12,268	8,129		
Australia.....	187,011	148,592	126,049	180,885	335,207
Labrador.....				83	
Total.....	10,179,071	11,339,793	9,836,862	9,382,117	10,803,172
Foreign Countries—					
United States.....	9,355,736	8,545,406	9,353,506	10,622,338	11,043,023
Spanish West Indies.....	51,797	56,176	62,537	72,223	125,026
French.....	5,150	5,315	1,540	1,798	1,034
Danish.....	142	1,356	331	4,300	5,925
Dutch.....			6,309		
" Guiana.....	5,496		1,606		
Hayti.....	4,008		2,122		
Saint Pierre.....	30,115	30,578	21,606	32,804	29,618
U. S. of Colombia.....	8,338				799
Santo Domingo.....					1,949
Brazil.....	16,318	4,980	12,833	1,060	13,118
Peru.....	20,901	6,064	38,073	16,994	31,113
Chili.....	13,098	26,388	33,828	108,592	67,137
Uruguay.....	144,627	36,430	150,965	69,516	73,787
Argentine Republic.....	660,686	549,037	466,186	623,800	560,956
France.....	252,199	214,251	250,248	134,249	117,279
Germany.....	748	714	665	1,633	6,411
Spain.....	123,841	52,534	70,420	42,990	1,090
Portugal.....	32,917	44,971	42,247	29,329	46,615
Belgium.....	18,242		1,729	6,083	100
Austria.....					55
Morocco.....		20,230	3,688		
Madeira.....	10,178	14,948	11,908	16,141	16,751
Zanzibar.....					135
China.....	5,621	49,434	36,280	56,775	53,868
French Possessions in Africa.....	5,419	13,576	12,215	4,846	5,075
Mexico.....				23,009	5,603
Spanish Possessions in Africa.....		3,832	2,148	11,774	13,641
Portuguese Possessions in Africa.....		1,701	3,586	4,366	1,324
Holland.....	16,790	7,587	13,566		1,161
French Possessions, all other.....				28,081	
Italy.....	8,065	7,471	19,690	2,398	2,358
Japan.....	18,253		22,728	5,589	3,514

Foreign Coun
French Gui
Central Am
Russia in A
Sandwich I

To

Grand

British Posses
Great Brita
Newfoundla
British Wes
" Guiana
Australia..
Labrador..

Tot

Foreign Coun
United Stat
Danish Wes
Spanish
Saint Pierre
Mexico
U. S. of Col
Brazil
Germany
Belgium
Japan
Austria
France
Italy
China
Central Am

Total

Grand Tot

British Posses
Great Brita
Newfoundla
British Wes
" East
" Guiana
Labrador..

Total.

VALUE OF EXPORTS. THE PRODUCE OF CANADA, &c.—Continued.

COUNTRIES.	1885.	1886.	1887.	1888.	1889.
	\$	\$	\$	\$	\$
Foreign Countries—Concl.					
French Guiana.....	490	975			
Central American States.....	1,372				
Russia in Asia.....		864			10,920
Sandwich Islands.....			5,324		
Total.....	10,810,637	9,694,818	10,647,884	11,020,697	12,239,835
Grand Total.....	20,989,708	21,034,611	20,484,746	21,302,814	23,043,007

ANIMALS AND THEIR PRODUCE.

British Possessions—					
Great Britain.....	17,979,895	14,814,672	16,315,474	16,571,072	16,227,060
Newfoundland.....	399,320	368,040	415,212	372,295	308,013
British West Indies.....	15,097	14,914	7,804	12,977	21,662
" Guiana.....	1,422	335	655	753	28
Australia.....				220	
Labrador.....					750
Total.....	18,395,734	15,197,961	16,739,145	16,957,317	16,557,513
Foreign Countries—					
United States.....	6,789,562	6,742,789	7,291,369	7,595,743	7,137,006
Danish West Indies.....	3,082	1,309	3,791	5,386	1,227
Spanish ".....	57		156		639
Saint Pierre.....	55,198	55,896	62,855	55,540	64,581
Mexico.....	2,710				
U. S. of Colombia.....				107	1,415
Brazil.....				62	
Germany.....	78,333	66,078	74,582	50,649	66,280
Belgium.....	11,600		74,875	450	30,900
Japan.....				248	791
Austria.....					2
France.....	320	640	15	52,920	33,820
Italy.....	178				
China.....	220	850	149	875	533
Central American States.....	110				
Total.....	6,941,370	6,867,472	7,507,792	7,761,980	7,337,194
Grand Total.....	25,337,104	22,065,433	24,246,937	24,719,297	23,894,707

AGRICULTURAL PRODUCTS.

British Possessions—					
Great Britain.....	5,502,763	7,729,264	9,438,408	4,292,640	3,674,055
Newfoundland.....	317,486	746,441	821,652	596,693	385,258
British West Indies.....	94,873	107,808	132,814	76,800	105,173
" East Indies.....		150			
" Guiana.....	36,666	38,076	38,380	46,220	23,413
Labrador.....				350	900
Total.....	5,951,788	8,621,739	10,431,254	5,012,703	4,188,799

VALUE OF EXPORTS, THE PRODUCE OF CANADA, &c.—Continued.

COUNTRIES.	1885.	1886.	1887.	1888.	1889.
	\$	\$	\$	\$	\$
Foreign Countries—					
United States	8,392,341	8,752,994	7,966,248	10,306,278	9,125,707
Spanish West Indies	19,993	30,817	36,028	18,917	30,856
French "	6,378	582	322		
Danish "	1,375	2,096	525	1,221	1,006
Saint Pierre	12,166	32,374	23,088	29,825	22,521
Brazil		25	363		
France	16,016	74,785	10	9,783	1,907
Germany	107,965	134,969	259,000	49,825	17,011
Belgium	1,521		109,215	7,057	21,828
Holland	7,304				
China				104	170
Japan				425	248
U. S. of Colombia				222	644
Denmark					3,310
Portugal	188	61			
Hayti	31				104
French Guiana	990	1,797			
Central American States	231				
Portuguese Possessions in Africa		540			
Argentine Republic			57		
Sandwich Islands			125		
Total	8,566,505	9,031,040	8,394,981	10,423,657	9,225,312
Grand Total	14,518,293	17,652,779	18,826,235	15,436,360	13,414,111

MANUFACTURES.

British Possessions—					
Great Britain	1,335,706	1,026,861	1,270,162	1,762,894	1,679,339
Newfoundland	204,887	182,919	169,272	242,140	255,035
British West Indies	35,430	40,137	36,279	45,827	36,306
“ East Indies		2,890	6,398	1,196	80
“ Guiana	4,415	2,443	4,368	2,848	2,217
“ Africa	6,949	14,912	20,934	25,907	14,361
“ India	3,498				
Australia	146,393	72,068	82,426	132,948	164,084
New Zealand	19,000	3,720	585	2,186	48,832
Labrador				7	
Gibraltar	342	42		244	91
Total	1,756,620	1,345,992	1,590,424	2,216,197	2,200,455
Foreign Countries—					
United States	1,135,741	1,207,356	1,289,052	1,632,025	1,822,948
Spanish West Indies	4,048	10,281	14,752	5,350	17,485
Danish "	277	2,425	426	771	667
French "	8		29		4,000
Saint Pierre	35,056	106,040	33,987	64,366	57,065
Mexico	1,395	218	226	3,021	5,281

VALU

Cou

Foreign Coun
U. S. of Co
Brazil . . .
Peru
Chili
Uruguay . .
Argentina .
France . . .
Germany . .
Portugal . .
Belgium . .
Sweden and
Russia . . .
Austria . . .
Hayti
Japan
Sandwich I.
Turkey . . .
Spain
Italy
China
Central Am
Switzerland
Holland . . .
Denmark . .
Roumania . .
Ecuador . . .
Portuguese
Africa . . .

To

Grand

*Norway

264. Th
ported to
proportion
during the
and other
foreign co

VALUE OF EXPORTS, THE PRODUCE OF CANADA—*Concluded.*

COUNTRIES.	1885.	1886.	1887.	1888.	1889.
	\$	\$	\$	\$	\$
<i>Foreign Countries—Concluded</i>					
U. S. of Colombia.....	15,000	36		89	5,740
Brazil.....	1,572	6,731	2,100	1,688	1,310
Peru.....	207	251			
Chili.....	21,409	2,318	4,341	31,647	1,720
Uruguay.....	6,292	4,658	90	217	
Argentine Republic.....	38,951	24,443	19,741	42,146	138,908
France.....	2,113	2,178	4,066	9,576	29,476
Germany.....	32,384	20,555	28,443	37,280	25,991
Portugal.....	1,924	1,862	307		
Belgium.....	33,335	6,358	30,783	699	1,672
Sweden and Norway.....	*83,372	71,425	44,353	82,613	102,322
Russia.....		496		10,164	350
Austria.....		3,039	90	4,398	10
Hayti.....					8
Japan.....	3,527	514	1,913	9,137	2,685
Sandwich Islands.....	350			6,022	
Turkey.....	34	48		526	
Spain.....	911		736	901	432
Italy.....	6,800		10	524	
China.....	131	6,000	1,476	808	8,315
Central American States.....	44		197	52	5,681
Switzerland.....		913		750	
Holland.....			452		121
Denmark.....			10,000		
Roumania.....				311	82
Ecuador.....			23		
Portuguese Possessions in Africa.....			1,955	4	1,625
Total.....	1,424,881	1,478,145	1,489,548	1,945,085	2,234,494
Grand Total.....	3,181,501	2,824,137	3,079,972	4,161,282	4,434,949

*Norway only.

264. The preceding table gives the several quantities exported to individual countries, and the next table gives the proportions in each class exported to the various countries during the same period, distinguishing between Great Britain and other British possessions and the United States and other foreign countries. Proportion to total exports of exports to certain countries.

PROPORTIONS TO TOTAL VALUE, OF ARTICLES, THE PRODUCE OF CANADA, EXPORTED TO BRITISH POSSESSIONS AND FOREIGN COUNTRIES, RESPECTIVELY, DURING THE YEARS 1885-1889.

MINERAL PRODUCTS.					
COUNTRIES.	1885.	1886.	1887.	1888.	1889.
	Per cent	Per cent	Per cent	Per cent	Per cent
Great Britain.....	13·34	14·93	12·55	11·63	9·56
Other British Possessions.....	4·74	4·10	3·69	3·67	3·58
United States.....	79·64	78·86	81·07	81·28	84·93
Other Foreign Countries.....	2·28	2·11	2·69	3·42	1·93
PRODUCTS OF THE FISHERIES.					
Great Britain.....	19·27	23·19	24·79	19·82	17·33
Other British Possessions.....	17·06	15·51	14·85	18·07	21·82
United States.....	44·73	37·81	39·52	40·09	39·38
Other Foreign Countries.....	18·94	23·49	20·84	22·02	21·47
PRODUCTS OF THE FOREST.					
Great Britain.....	45·63	51·82	46·11	41·93	44·26
Other British Possessions.....	2·87	2·09	1·91	2·11	2·63
United States.....	44·57	40·63	45·66	49·86	47·92
Other Foreign Countries.....	6·93	5·46	6·32	6·10	5·19
ANIMALS AND THEIR PRODUCTS.					
Great Britain..	70·96	67·13	67·29	67·04	67·91
Other British Possessions.....	1·64	1·74	1·75	1·56	1·38
United States.....	26·80	30·56	30·07	30·73	29·87
Other Foreign Countries.....	0·60	0·57	0·89	0·67	0·84
AGRICULTURAL PRODUCTS.					
Great Britain.....	37·90	43·78	50·13	27·81	27·39
Other British Possessions.....	3·07	5·06	5·27	4·66	3·84
United States.....	57·81	49·58	42·32	66·77	68·03
Other Foreign Countries.....	1·20	1·58	2·28	0·76	0·74
MANUFACTURES.					
Great Britain.....	41·98	36·36	41·24	42·37	37·87
Other British Possessions.....	13·23	11·30	10·40	10·89	11·75
United States.....	35·70	42·75	41·85	39·22	41·10
Other Foreign Countries.....	9·09	9·59	6·51	7·52	9·28

The largest portion of the products of the Mine, the Fisheries and of Agriculture go to the United States, and of products of the Forest and of Animals to Great Britain, the proportion of Manufactures being about the same. Barley forms

the large
United S
265. T
to foreign
STATEMEN
DUCE O
PROPO
1878 AN

COUN

Great Britain
United States
France
Germany.....
Holland.....
Belgium.....
Austria.....
Russia.....
Spain.....
Portugal....
Italy.....
Norway and
Greece.....
China.....
Japan.....
British West
Spanish "
French "
Danish "
Dutch "
British Guian
Brazil.....
Chili.....
Peru.....
Argentine Re
Uruguay.....
Mexico.....
British East I
Newfoundland
St. Pierre....
Sandwich Isla
Australia....
New Zealand.
Gibraltar....
Madeira.....
British Africa
Labrador....
British North
vinces.....
South America
Other Country

Total

*Included

the largest portion of agricultural products exported to the United States.

265. The following table gives the value of domestic exports to foreign countries in 1870, 1878 and 1888.

STATEMENT SHOWING THE COUNTRIES TO WHICH GOODS, THE PRODUCE OF CANADA, WERE EXPORTED, AND THE VALUE AND PROPORTIONATE VALUE OF THE SAME, IN THE YEARS 1870, 1878 AND 1888.

Ex. to foreign countries, 1870, 1878 and 1888

COUNTRIES.	Value of Exports, Domestic, 1870.	Per-cent-age.	Value of Exports, Domestic, 1878.	Per-cent-age.	Value of Exports, Domestic, 1888.	Per-cent-age.
	\$		\$		\$	
Great Britain.....	21,160,987	35·84	33,861,110	52·75	33,648,284	41·35
United States.....	31,734,660	53·75	24,381,009	35·86	40,407,483	49·65
France.....	278,420	0·47	341,891	0·50	382,651	0·47
Germany.....	15,535	0·03	111,317	0·16	192,773	0·24
Holland.....	6,735	0·01	53,750	0·08
Belgium.....	13,598	0·02	49,998	0·07	16,957	0·02
Austria.....	11,510	0·02	4,398	0·01
Russia.....	10,164	0·01
Spain.....	85,082	0·14	47,816	0·07	52,095	0·06
Portugal.....	56,322	0·10	104,028	0·15	155,821	0·19
Italy.....	150,096	0·25	151,861	0·22	55,090	0·07
Norway and Sweden.....	133,188	0·20	82,613	0·10
Greece.....	7,804	0·01
China.....	102,517	0·15	72,107	0·09
Japan.....	56,179	0·07
British West Indies.....	1,512,780	2·56	1,926,253	2·83	1,465,423	1·80
Spanish ".....	1,230,268	2·17	1,035,461	1·52	1,018,463	1·25
French ".....	167,830	0·28	246,003	0·36	48,871	0·06
Danish ".....	27,368	0·04	69,350	0·10	31,115	0·04
Dutch ".....	1,320	5,930	0·01
British Guiana.....	166,654	0·28	189,289	0·28	206,475	0·25
Brazil.....	51,861	0·09	333,265	0·41
Chili.....	141,339	0·17
Peru.....	2,958	0·01	16,994	0·02
Argentine Republic.....	665,946	0·82
Uruguay.....	70,933	0·09
Mexico.....	38,838	0·06	36,600	0·04
British East Indies.....	852	1,196
Newfoundland.....	1,838,656	2·71	1,422,802	1·76
St. Pierre.....	91,711	0·16	135,189	0·20	210,553	0·26
Sandwich Islands.....	24,689	0·04	16,495	0·02
Australia.....	38,891	0·07	366,728	0·54	445,849	0·55
New Zealand.....	13,058	0·02	2,186
Gibraltar.....	3,178	704
Madeira.....	14,928	0·03	25,667	0·04	16,591	0·02
British Africa.....	46,365	0·07	26,407	0·03
Labrador.....	15,073	0·02	440
British North America Provinces.....	1,425,520	2·41
South America.....	340,693	0·58	605,495	0·89
Other Countries.....	419,463	0·71	53,731	0·08	59,066	0·07
Total.....	59,043,590	100·00	67,989,800	100·00	81,382,072	100·00

*Included in B.N.A. Provinces.

Imports
and ex-
ports from
and to
Great Bri-
tain and
the United
States in
1888 and
1889.

266. The following table shows the relative values of the several articles imported from and exported to Great Britain and the United States in the years 1888 and 1889. If taken in conjunction with the table on page 185, Statistical Abstract, 1888, the figures for three years can be obtained.

RELATIVE VALUES OF THE ARTICLES IMPORTED INTO CANADA FROM GREAT BRITAIN AND THE UNITED STATES IN THE YEARS 1888 AND 1889.

ARTICLES.	GREAT BRITAIN.		UNITED STATES.	
	Value, 1888.	Value, 1889.	Value, 1888.	Value, 1889.
DUTIABLE GOODS.				
Ale, beer and porter, in bottles and casks	137,453	143,041	46,924	43,268
Ale, ginger.....	4,552	3,854	464	815
Horned cattle.....		5,750	20,996	21,750
Horses.....	3,425	4,015	186,573	175,086
Sheep.....	3,530	13,793	65,391	81,863
Swine.....			53,504	37,022
“ slaughtered in bond for exportation			219,152	250,478
Animals, all other, N.E.S.....	686	970	13,863	13,129
Bagatelle tables, with cues and balls....	8	77	68	23
Bags, containing fine salt.....	6,526	6,712	444	374
Baking powder.....	129	252	90,282	90,561
Belts and trusses, all kinds.....	7,814	7,739	13,779	14,403
Bells of any description, except for churches.....	1,338	965	14,258	11,544
Billiard tables.....	1,558	1,080	544	375
Blacking, shoe, and shoemakers' ink....	1,989	3,966	33,749	36,421
Blacklead.....	5,336	6,938	3,783	4,472
Blueing, laundry, all kinds.....	21,275	15,410	7,059	2,878
Books, periodicals, &c., and other printed matter.....	382,275	406,689	740,495	738,471
Bookbinders' tools and instruments, in- cluding ruling machines, &c.....	23,072	20,141	30,116	14,723
Boot, shoe and stay laces of any material	21,725	24,291	9,314	8,992
Braces or suspenders.....	52,817	34,206	21,671	13,283
Brass, and manufactures of.....	90,814	88,347	317,816	313,551
Breadstuffs, &c., viz. :—				
Arrowroot and tapioca.....	32,328	37,183	2,596	4,363
Bread and biscuit.....	2,783	2,013	26,796	25,363
Macaroni, vermicelli, &c.....	570	640	2,840	2,501
Rice, rice and sago flour.....	38,626	18,794	4,424	4,141
Grain of all kinds.....	1,221	1,241	6,702,114	5,369,162
Flour and meal of all kinds.....	11,843	9,075	625,900	1,467,812
All other breadstuffs, N.E.S.....	10,443	7,997	24,267	72,865
Grain, flour and meal of all kinds, damaged by water in transitu.....			13,258	6,199
Bricks and tiles.....	33,112	41,661	111,488	89,162

RELAT

DUTIABLE

British gum,
enamel st
Brooms, all ki
Brushes.....
Buttons.....
Candles.....
Cane or rattan
factured.
Carriages, all
Carriages, par
Carpets.....
Cases, jewel, t
Celluloid, mor
of knives,
Cement.....
Chalk.....
Chicory.....
Cider.....
Clocks and clo
Coal and coke
Coal tar and e
Cocoa nutting
Cocoa nuts, co
Coffee.....
Collars, cuffs
cotton....
Combs.....
Copper, and n
Cordage of all
Cotton, and m
Crapes of all k
Cribbles.....
Drugs, dyes, c
Earthenware a
Electric and g
“ light,
Embroideries.
Emery wheels
Essences.....
Excelsior for u
Fancy goods..
Felt.....
Fertilizers....
Fireworks....
Fish, fish oil, &
Flax, hemp and
Fruits and nut
“ green..

RELATIVE VALUES OF ARTICLES IMPORTED, &c.—Continued.

ARTICLES.	GREAT BRITAIN.		UNITED STATES.	
	Value, 1888.	Value, 1889.	Value, 1888.	Value, 1889.
DUTYABLE GOODS—Continued.				
British gum, dressine, sizing cream and enamel sizing.....	2,282	3,128	5,823	11,523
Brooms, all kinds.....	31	34	1,074	569
Brushes.....	27,497	24,213	34,333	33,153
Buttons.....	145,434	118,533	81,832	85,764
Candles.....	21,420	14,272	11,230	7,791
Cane or rattan, split or otherwise manufactured.....	70	38	8,134	6,361
Carriages, all kinds.....	19,509	23,931	148,438	322,187
Carriages, parts of.....	2,968	6,612	40,767	47,672
Carpets.....	55,088	85,422	1,800	5,058
Cases, jewel, and watch-cases, &c.....	1,794	3,923	1,931	1,711
Celluloid, moulded into sizes for handles of knives, forks, &c.....	230	886	940	608
Cement.....	169,143	171,353	15,889	9,641
Chalk.....	1,223	1,081	3,526	3,518
Chicory.....	3,258	3,348	871	916
Cider.....	47	280	3,833	2,573
Clocks and clock springs.....	12,773	13,414	104,363	107,883
Coal and coke.....	204,105	179,600	3,576,447	3,345,046
Coal tar and coal pitch.....	3,648	5,812	32,909	25,983
Cocoa matting.....	3,608	4,857	612	618
Cocoa nuts, cocoa paste, &c.....	40,704	39,765	54,860	57,456
Coffee.....	1,219	448	130,472	83,870
Collars, cuffs and shirt-fronts, linen or cotton.....	14,867	21,906	18,776	16,793
Combs.....	34,260	39,567	18,359	16,258
Copper, and manufactures of.....	37,746	49,063	76,963	107,005
Cordage of all kinds.....	8,068	9,011	67,135	61,755
Cotton, and manufactures of.....	3,326,324	3,457,847	761,623	672,146
Crapes of all kinds.....	104,029	95,269	5	238
Crucibles.....	437	329	4,379	1,170
Drugs, dyes, chemicals and medicines.....	344,250	317,968	617,565	615,916
Earthenware and chinaware.....	558,412	527,004	58,606	62,477
Electric and galvanic batteries.....	178	1,618	20,314	17,237
" light, apparatus for.....	2,580	14,725	142,631	189,485
Embroideries.....	139,477	119,105	8,791	10,012
Emery wheels.....	70	114	3,922	3,812
Essences.....	504	591	1,222	1,776
Excelsior for upholsterers' use.....	192	1,392	1,540
Fancy goods.....	1,247,415	1,298,172	240,351	250,158
Felt.....	2,864	2,606	9,312	8,898
Fertilizers.....	431	1,984	12,025	12,139
Fireworks.....	67	637	9,297	8,933
Fish, fish oil, &c.....	46,828	46,737	493,685	430,628
Flax, hemp and jute, and manufactures of	1,304,280	1,415,415	31,189	48,743
fruits and nuts, dried.....	222,831	186,113	226,385	247,046
" green.....	150,602	130,680	510,493	419,693

RELATIVE VALUES OF ARTICLES IMPORTED, &c.—Continued.

ARTICLES.	GREAT BRITAIN.		UNITED STATES.	
	Value, 1888.	Value, 1889.	Value, 1888.	Value, 1889.
DUTIABLE GOODS—Continued.	£	£	£	£
“ in cans or packages	525	323	26,508	22,832
Furs, and manufactures of	408,722	341,778	150,601	135,594
Glass	292,022	335,362	431,800	451,481
Gloves and mitts, except leather	274,297	229,103	12,515	17,433
Gold and silver, manufactures of	67,303	79,570	122,910	119,566
Grease, axle, &c.	101	15,767	14,837
Gunpowder and other explosives	23,420	33,787	69,617	70,935
Gutta percha and Indian rubber, manu- factures of	224,159	321,963	553,853	495,229
Hair, and manufactures of	9,560	7,765	23,812	21,972
Hats, caps and bonnets	709,345	702,457	556,996	553,921
Hay	12,314	6,925
Honey	84	165	2,224	4,753
Hops	32,406	38,631	33,388	105,853
Ink, writing	19,187	17,852	14,428	15,771
“ printing	2,675	2,010	42,213	40,705
Iron and steel, and manufactures of	4,339,237	4,834,751	4,107,504	4,454,699
Ivory, manufactures of	347	79	156	429
Jellies, jams, and marmalade	21,265	27,383	3,395	2,738
Jet, manufactures of	367	174	36	20
Jewellery, of gold, silver or other metal, or imitations of	124,482	123,195	339,986	334,364
Lead, and manufactures of	248,180	265,175	16,928	15,749
Leather, and manufactures of	400,539	399,968	824,210	839,758
Lime	27	7,537	9,336
Lithographic stones, not engraved	6	1	5,112	3,925
Machine card clothing	11,388	10,865	13,160	10,434
Magic lanterns	1,837	1,149	972	869
Malt	560	1,373	27,265	31,319
Extract of malt for medicinal purposes ..	157	53	3,295	2,553
Marble, and manufactures of	923	1,135	88,340	98,193
Mats and rugs, all kinds	38,004	39,167	15,511	18,104
Metal, and manufactures of	117,706	96,899	244,382	256,944
Musical instruments, and parts of	23,634	21,352	366,151	378,416
Oils, coal and kerosene, &c., refined, and products of	153	32	445,982	522,826
Oils, all other	437,583	348,681	228,325	260,119
Oil cloth	158,220	153,453	48,321	40,790
Packages	106,513	116,931	97,993	155,455
Paints and colours	344,052	316,867	140,846	115,598
Paper, and manufactures of	436,119	407,462	663,645	663,546
Pickles, sauces and capers of all kinds ..	106,797	95,575	11,541	10,315
Provisions, viz.: —				
Butter	797	431	62,383	143,818
Cheese	2,259	3,242	662,073	627,001
Lard	3,912	219	451,257	642,486
Bacon and hams, shoulders and sides ..	2,105	813	227,962	335,185
Beef	1,409	723	120,450	205,875
Pork	2,169	15	700,482	1,024,040
Meat, all other	8,374	6,997	115,304	134,238

RELAT

DUTIABLE

Salt.....
Seeds and roots.....
Silk, and manufactures.....
Soap, all kinds.....
Spices.....
Spirits and wines.....
Starch.....
Stone, and manufactures.....
Sugar.....
Molasses.....
Confectionery.....
Tea.....
Tinware, and manufactures.....
Tobacco and manufactures.....
Trees, fruit and manufactures.....
Turpentine, and manufactures.....
Varnish.....
Vegetables.....
Watches, and manufactures.....
Wood and manufactures.....
Woolen manufactures.....
All other dutiable.....

Coal, anthracite.....
Diamonds, unmounted.....
Bort.....
Salt.....
Logs, and round timber.....
N. E. S.....
Lumber and timber.....
Sawn, not dressed.....
Wise manufactures.....
Horses (improved).....
Cattle.....
Other animals.....
Horses and mules.....
Cattle (settlers).....
Bristles.....
Eggs.....
Furs, skins of animals.....
Grease for use.....
Hides.....
Silk, raw.....
Wool, unmanufactured.....

* To 4th Apr

RELATIVE VALUES OF ARTICLES, IMPORTED, &c.—Continued.

ARTICLES.	GREAT BRITAIN.		UNITED STATES.	
	Value, 1888.	Value, 1889.	Value, 1888.	Value, 1889.
DUTIABLE GOODS—Concluded.				
Salt.....	20,670	23,383	11,575	16,119
Seeds and roots.....	33,877	27,419	329,400	59,592
Silk, and manufactures of.....	2,448,075	2,606,994	124,818	121,192
Soap, all kinds.....	23,106	25,511	63,866	70,949
Spices.....	182,597	160,693	39,153	53,773
Spirits and wine.....	312,222	365,402	69,035	66,123
Starch.....	18,756	19,631	19,891	35,427
Stone, and manufactures of.....	29,084	65,333	140,125	135,882
Sugar.....	71,696	53,190	750,249	496,658
Molasses.....	159	85	125,326	238,215
Confectionery and sugar candy.....	47,093	49,968	41,443	59,120
Tea.....	117,335	73,937
Tinware, and all manufactures of tin.....	8,054	5,217	83,596	85,972
Tobacco and cigars.....	5,863	11,089	84,073	91,245
Trees, fruit and shade, vines, &c.....	*2,463	*27,387
Turpentine, spirits of.....	42	63	179,497	194,650
Varnish.....	26,823	24,621	61,731	57,622
Vegetables.....	14,881	6,693	152,721	144,194
Watches, and parts of.....	14,481	18,878	417,932	463,011
Wood and manufactures of.....	78,133	67,068	1,223,772	1,518,613
Woollen manufactures.....	9,140,940	9,557,569	142,370	131,219
All other dutiable goods.....	346,210	330,703	921,842	1,026,395
FREE GOODS.				
Coal, anthracite.....	4,292	24,415	5,287,583	5,175,066
Diamonds, unset, and diamond dust or bort.....	45,561	46,878	81,922	17,808
Salt.....	172,502	203,208	2,760	3,928
Logs, and round unmanufactured timber, N.E.S.....	800	31	279,872	358,797
Lumber and timber, plank and board, sawn, not shaped, planed or otherwise manufactured.....	636	2,283	545,540	510,010
Horses (improvement of stock).....	224,535	201,031	241,253	254,227
Cattle.....	20,565	16,715	53,830	27,275
Other animals.....	8,263	17,479	6,504	1,311
Horses and mules (settlers' effects).....	5,710
Cattle (settlers' effects).....	300
Bristles.....	19,975	15,662	48,030	41,459
Eggs.....	42	29	72,042	91,172
Furs, skins of all kinds, undressed.....	114,639	117,590	246,380	299,411
Grease for use of soap stock.....	205	116,387	173,405
Hides.....	35,618	47,908	1,565,206	1,521,439
Silk, raw.....	24,461	164,708	112,287
Wool, unmanufactured.....	369,962	469,630	543,004	698,067

* To 4th April, 1888.

RELATIVE VALUES OF ARTICLES IMPORTED, &c.—*Concluded.*

ARTICLES.	GREAT BRITAIN.		UNITED STATES.	
	Value, 1888.	Value, 1889.	Value, 1888.	Value, 1889.
<i>FREE GOODS—Continued.</i>	\$	\$	\$	\$
Broom corn.....		793	125,609	93,767
Fruits, green.....		67	*158,175	614,398
Hemp, undressed.....	772,790	988,656	272,135	215,417
Trees, shrubs, plants, vines, &c.....	*645	4,088	*73,358	122,989
Tobacco unmanufactured, for Excise....	104	1,596	1,441,705	1,282,400
Seeds.....	*1,167	6,642	*68,224	568,503
Bells for churches.....	2,598	12,504	17,233	20,686
Cotton waste.....	26,791	36,779	85,630	185,484
“ wool.....	2,091	13,117	3,108,431	3,599,457
Drugs, dyes, chemicals and medicines, &c	498,748	591,981	627,420	618,998
Nets and seines.....	193,033	197,294	219,480	237,324
Lines and twines.....				
Gutta percha, crude, Indian rubber, unmanufactured.....	19,553	32,971	567,401	638,098
Junk and oakum.....	42,798	43,408	13,548	15,313
Jute cloth, for the manufacture of bags only.....	164,782	283,205	13,138
Metals, iron and steel, &c., and manu- factures of.....	2,507,358	3,377,570	596,874	763,156
Newspapers, magazines and weekly liter- ary papers, unbound.....	18,783	22,763	54,716	55,050
Oils, coconut and palm.....	13,370	11,249	72,973	76,963
Rags, for the manufacture of paper.....	22,877	33,807	110,012	88,743
Veneers of wood and ivory, sawn only..	9,879	+5,782	15,402	+22,242
Woollen rags.....	54,940	54,933	20,242	18,436
Articles for the use of the Dominion Government, &c.....	350,754	449,036	224,969	197,947
Articles for the use of the Army and Navy.....	57,259	117,733	5,278	4,295
Coffee, green, N.E.S.....	230,630	163,060
Paintings, oil or water colour.....	24,153	65,632	14,835	24,223
Settlers' effects.....	409,997	409,009	1,248,062	1,371,733
Tea, black, green and Japan.....	1,218,498	1,443,482
Coin and bullion, except United States silver coin.....	131,077	66,200	2,041,552	508,021
Special exemptions, articles of.....	283,223	23,426	1,555	6,404
All other free goods.....	369,979	453,338	819,695	898,076
Total.....	39,433,617	42,249,555	55,513,790	56,368,990

* From 4th April, 1888.

+ Ivory only.

It may be remarked that many articles of import, which are really the produce of South America and the West Indies, are credited to the United States, from which country they are bought at second hand.

RELATI
A2

Asbestos
Coal.....
Gold-bearing
Gypsum,
Oils, mine
Ore, anti
“ copp
“ iron
Manganese
Silver....
Phosphate
Stone and
Oysters...
Lobsters,
“
Fish, all k
Fish oil...
Furs and
Ashes, pot
Bark, tann
Firewood
Hoop, tele
Logs.....
Lumber...
Masts and
Shingles...
Sleepers at
Stave bolts
Shooks, ho
Timber, so
Horses...
Horned ca
Swine....
Sheep...
Poultry an
Bones....
Butter...
Cheese...
Eggs...
Furs, dress
“ und
Hides, hor
Honey...
Lard....
Bacon...
Hams....
Beef....
Mutton..
Pork....
Meats, car
*Shing

RELATIVE VALUES OF ARTICLES EXPORTED TO GREAT BRITAIN AND THE UNITED STATES IN THE YEARS 1888 AND 1889.

STATES.	ARTICLES.	GREAT BRITAIN.		UNITED STATES.	
		Value, 1888.	Value, 1889.	Value, 1888.	Value, 1889.
		\$	\$	\$	\$
93,767	Asbestos	17,829	20,540	203,231	290,979
614,398	Coal	77,584	74,459	1,411,749	1,937,752
215,417	Gold-bearing quartz, nuggets, dust, &c			810,352	623,479
122,989	Gypsum, crude			131,054	188,789
1,282,400	Oils, mineral, coal and kerosene			66,609	18,307
568,503	Ore, antimony	10,080	1,942	697	
20,686	" copper and fine copper	13,550	30	132,935	202,754
185,484	" iron	350	30	39,595	60,259
3,599,457	Manganese	8,352		16,373	29,027
618,998	Silver	5	1,100	299,415	167,165
237,324	Phosphates	345,602	322,269	13,011	32,464
	Stone and marble, unwrought	50	100	64,687	44,338
	Oysters	610	496	143	224
	Lobsters, fresh			109,024	110,835
638,098	" canned	558,061	444,979	482,623	490,594
15,313	Fish, all kinds	848,016	659,662	2,393,463	2,076,463
	Fish oil	17,676	18,333	22,061	36,642
	Furs and skins of marine animals	115,579	121,509	108,017	90,865
	Ashes, pot and pearl	101,966	84,032	6,782	33,253
763,156	Bark, tanning			246,568	154,699
	Firewood	18		337,806	339,990
55,050	Hoop, telegraph, hop and other poles	750	538	146,750	96,726
76,963	Jags	6,594	8,627	383,526	564,620
88,743	Lumber	6,430,199	6,971,109	8,091,800	8,265,004
+22,242	Masts and spars	1,986	5,276	9,204	2,528
18,436	Shingles and shingle bolts	25	*240	289,743	*368,312
	Sleepers and railway ties	5,129	765	514,789	469,793
197,947	Stave bolts			118,701	122,606
	Shooks, box and other	15,499	14,064	214,800	363,340
4,295	Timber, square	2,369,281	3,109,976	5,537	9,365
	Horses	36,750	26,975	2,402,371	2,113,782
24,223	Horned cattle	4,123,873	4,992,161	648,178	488,266
1,371,733	Swine			3,842	4,448
	Sheep	211,881	303,009	1,027,410	918,334
	Poultry and other animals	1,962	1,127	122,222	110,793
	Bones			20,614	34,294
508,021	Butter	614,214	174,027	13,468	7,879
6,404	Cheese	8,834,997	8,871,205	83,153	31,473
898,076	Eggs	262	18	2,119,582	2,156,725
56,368,990	Furs, dressed	75,992	27,738	4,684	3,790
	" undressed	1,699,608	1,366,215	281,900	430,177
	Hides, horns and skins, other than fur	25,634	7,070	515,220	454,105
	Honey	8		336	52
	Lard	6,479	8,192	459	13
	Bacon	628,332	359,921	9	83
	Hams	29,063	18,815	85	4
	Beef	1,975	1,752	2,670	3,209
	Mutton	320		25,642	6,064
	Pork	188	748	417	1,019
	Meats, canned	124,575	28,841	2,303	756

*Shingles only.

t, which
t Indies,
try they

RELATIVE VALUES OF ARTICLES EXPORTED, &c.—*Concluded.*

ARTICLES.	GREAT BRITAIN.		UNITED STATES.	
	Value, 1888.	Value, 1889.	Value. 1888.	Value. 1889.
	\$	\$	\$	\$
Meats, all other, N.E.S.	97,721	18,561	36,324	98,097
Sheep pelts.			20,776	16,135
Wool.		470	223,125	216,918
Bran.	31,163	54,237	16,548	10,874
Flax.			80,207	121,807
Apples.	520,754	1,277,577	284,252	230,108
Fruits, all other, green.	5,282		39,387	80,198
Barley.	700	3,838	6,488,317	6,454,603
Beans.			124,214	405,534
Oats.	49,835	750	9,019	6,729
Peas.	1,131,041	1,091,078	351,365	312,650
Rye.			14	
Wheat.	1,244,757	439,863	633,438	26,591
Grain, all other.	1,743	15	10,944	40,083
Flour, wheat.	1,068,139	388,376	20,172	8,314
Oatmeal.	45,465	152,516	1,810	23,900
Hay.	64,781	84,610	800,622	822,381
Malt.			154,145	105,183
Potatoes.	973	245	957,570	192,576
Straw.			14,414	19,807
Vegetables, other.	259	542	93,102	63,613
Agricultural implements.	59,099	45,379	8,018	9,730
Books, pamphlets, maps, &c.	9,003	16,559	23,936	20,681
Carriages, carts, waggons, &c.	2,747	1,781	10,528	22,058
Clothing and wearing apparel.	5,167	3,967	41,566	49,563
Cordage, rope and twine.	2,563	820	20,416	5,602
Cottons.	10,586	6,926	57,459	127,806
Extract of hemlock bark.	130,957	156,312	317	
Furs.	407,580	3,103	2,899	3,758
Grindstones.	750		31,192	23,488
Gypsum, or plaster, ground.			13,218	42
Sewing machines.	28,046	39,694	8,300	9,135
Iron and steel, manufactures of.	152,089	96,036	171,554	95,786
Junk and oakum.	3,118		31,307	25,596
Leather, sole and upper.	255,181	586,366	92	19,289
" manufactures of.	83,003	64,691	10,366	21,265
Lime and cement.	25		101,207	130,493
Musical instruments.	194,787	231,825	20,676	30,783
Oil cake.	3,120	17,171	70,427	45,920
Ships sold to other countries.	105,393	57,220	7,000	15,500
Starch.	12,532	22,542	3,067	6,537
Stone, wrought, and marble.	275	123	18,126	22,438
Household furniture.	12,258	25,172	173,215	163,394
Doors, sashes and blinds.	54,201	23,701	1,193	21,643
Pails, tubs, churns, &c.	6,633	6,186	3,888	3,345
Other manufactures of wood.	183,160	190,861	214,439	222,130
Woollens.	4,274	14,763	18,814	11,309
Fruits, dried.	23		10,344	2,502
All other articles of Export.	348,197	332,393	1,944,222	2,126,956
Total.	33,648,284	33,504,281	37,323,161	36,440,288

267. Canada
foreign
of the to
IMP

United Sta
Great Brit
Germany
France
British We
*Other
+ " Brit
Japan
South Am
China
Belgium
Newfound
Spain
Holland
Switzerlan
Turkey
Italy
Greece
Austria
Portugal
Norway an
Australasia
Russia
Denmark
St. Pierre
Other Cou

* Includ

268.
thereto
were in

267. The next table gives the imports from and exports of Imports and ex-ports of Canada to the United Kingdom, other British possessions and Canada by foreign countries during the year 1889, with the percentage of the total amount in each case :—

IMPORTS AND EXPORTS OF CANADA BY COUNTRIES, 1889.

COUNTRIES.	IMPORTS FROM.		EXPORTS TO.	
	Value.	Per-centage.	Value.	Per-centage.
	\$		\$	
United States.....	56,368,990	48·92	43,522,404	48·80
Great Britain.....	42,249,555	36·67	38,105,126	42·72
Germany.....	3,858,983	3·35	143,603	0·16
France.....	2,225,251	1·93	334,210	0·37
British West Indies.....	1,062,039	0·92	1,658,844	1·86
*Other ".....	1,885,391	1·64	1,098,069	1·23
+ " British Possessions.....	456,055	0·40	248,899	0·28
Japan.....	1,197,277	1·04	12,047	0·01
South America.....	1,299,447	1·13	1,241,401	1·39
China.....	717,869	0·62	72,127	0·08
Belgium.....	537,526	0·46	64,756	0·07
Newfoundland and Labrador...	488,985	0·42	1,309,201	1·47
Spain.....	406,015	0·35	13,526	0·02
Holland.....	405,393	0·35	1,222	0·00
Switzerland.....	169,194	0·15	15	0·00
Turkey.....	135,292	0·12
Italy.....	155,490	0·13	60,062	0·07
Greece.....	169,324	0·15
Austria.....	220,216	0·19	260	0·00
Portugal.....	75,902	0·07	166,021	0·19
Norway and Sweden.....	22,296	0·02	104,172	0·12
Australasia.....	229,464	0·20	710,040	0·80
Russia.....	11,889	0·01	11,270	0·01
Denmark.....	3,093	3,310	0·00
St. Pierre.....	89,119	0·08	220,289	0·25
Other Countries.....	784,876	0·68	88,293	0·10
Total.....	115,224,931	100·00	89,189,167	100·00

* Includes Danish, French and Spanish West Indies. † Not elsewhere specified.

268. The imports from Great Britain exceeded the exports thereto by \$4,144,429, and the imports from the United States were in excess of the exports to the same by \$12,846,586, almost

Trade with Great Britain and United States.

cluded.
STATES.
Value.
1889.
\$
98,097
16,135
216,918
10,874
121,807
230,108
80,198
6,454,603
405,534
6,729
312,650
.....
26,591
40,083
8,314
23,900
822,381
105,183
192,576
19,807
63,613
9,730
20,681
22,058
49,563
5,602
127,806
.....
3,758
23,488
42
9,135
95,786
25,596
19,289
21,265
130,493
30,783
45,920
15,500
6,537
22,438
163,394
21,643
3,345
222,130
11,309
2,502
2,126,956
36,449,288

the same amount as in 1888. The trade with the United States showed an increase of \$1,805,539, and formed 48·86 of the total trade, while the trade with the United Kingdom increased \$836,080, and formed 39·31 per cent. of the whole trade, the two forming 88 per cent. of the total imports and exports, which was the same proportion as in 1887 and 1888.

Proportion of Canadian trade with United States to United States total trade. 269. According to Canadian figures our trade with the United States, exclusive of coin and bullion, formed 6·71 per cent. of their total trade, and according to American official figures 5·77 per cent. of their total imports were exports from British North America (including Newfoundland), and 5·45 per cent. of their exports were imports into the same. There is, however, and probably there always will be, a large discrepancy between the two sets of figures, owing to carelessness in valuation of exports on both sides of the line.

Destinations of exports. 270. Almost all the exports went to the United Kingdom and United States, the proportion of the whole being 91·52 per cent., slightly lower than in 1888 ; and 5·95 per cent. went to Newfoundland, South America and the West Indies, leaving only 2·53 per cent. to be divided among all other countries. The exports to exceeded the imports from seven countries only, viz., British West Indies, Newfoundland, Portugal, Norway and Sweden Australasia, Denmark and St. Pierre. The imports from British possessions were \$44,486,098 and the exports to the same \$42,032,110, being an excess of imports of \$2,453,988, and forming altogether 42·33 per cent. of the total trade, being precisely the same proportion as in 1888.

Trade with British possessions. Value of imports by countries, 1888 and 1889. 271. The next table is a comparative statement by countries of the total imports in 1888 and 1889. This table has been extended, and now gives particulars of the imports from every country where the value was over \$100.

United States
Great Britain
Germany
France
Spanish West Indies
Brazil
Japan
British West Indies
China
Spanish Possessions
Belgium
Newfoundland
Spain
Holland
Australia
Austria
British Guiana
Greece
Switzerland
Italy
British East Indies
Turkey
British Africa
St. Pierre
Portugal
Venezuela
Dutch East Indies
Mauritius
Siam
Norway and Chili
French West Indies
Russia
Danish West Indies
United States
Central America
Denmark
Portuguese Possessions
Hayti
Peru
Mexico
Dutch West Indies
New Zealand
Sandwich Islands
Other Countries

COMPARATIVE STATEMENT BY COUNTRIES OF THE VALUE OF IMPORTS INTO CANADA IN THE YEARS 1888 AND 1889.

COUNTRIES.	VALUE OF IMPORTS.		Increase.	Decrease.
	1888.	1889.		
	\$	\$	\$	\$
United States	55,513,790	56,368,990	855,200	
Great Britain	39,433,617	42,249,555	2,815,938	
Germany	3,143,113	3,858,983	715,870	
France	2,268,149	2,225,251		42,898
Spanish West Indies	3,026,829	1,856,651		1,170,178
Brazil	700,845	1,217,305	516,460	
Japan	1,225,451	1,197,277		28,174
British West Indies	887,484	1,062,039	174,555	
China	870,986	717,869		153,117
Spanish Possessions in Pacific Ocean	468,678	686,877	218,199	
Belgium	487,308	537,526	50,218	
Newfoundland	426,774	488,985	62,211	
Spain	383,807	406,015	22,208	
Holland	356,298	405,393	49,095	
Australia	43,444	229,464	186,020	
Austria	140,334	220,216	79,882	
British Guiana	243,268	205,130		38,138
Greece	150,701	169,324	18,623	
Switzerland	194,224	169,194		25,030
Italy	169,447	155,490		13,957
British East Indies	132,303	141,197	8,894	
Turkey	128,428	135,292	6,864	
British Africa	133,894	109,503		24,391
St. Pierre	67,781	89,119	21,338	
Portugal	85,566	75,902		9,664
Venezuela	10,087	75,216	65,129	
Dutch East Indies	34,896	48,149	13,253	
Mauritius	32,101			32,101
Siam	25,044	40,414	15,370	
Norway and Sweden	9,241	22,296	13,055	
Chili	8,232			8,232
French West Indies	11,683	17,850	6,167	
Russia	13,246	11,889		1,357
Danish West Indies	3,779	10,081	6,305	
United States of Colombia		5,297	5,297	
Central American States	395	4,306	3,911	
Denmark	60,753	3,093		57,660
Portugese Possessions in Africa		2,417	2,417	
Haiti		1,484	1,484	
Peru		1,286	1,286	
Mexico	194	880	686	
Dutch West Indies	431	806	375	
New Zealand	700			700
Sandwich Islands	1,299	51		1,248
Other Countries	30	866	836	
Total	110,894,630	115,224,931	4,330,301	

Increases
and de-
creases.

272. There was an increase in the value of imports from 29 countries, and a decrease from 15, the largest increase being in imports from Great Britain, amounting to nearly three million dollars. There was also a considerable increase in imports from Germany, the trade with which country has been steadily growing. The principal decrease was in imports from the Spanish West Indies, there having been a falling off in value of over one million dollars. As will be seen, however, from the next table, this decrease was almost entirely in through imports, the value of articles imported for home consumption being only a little over \$200,000 less. The imports from St. Pierre et Miquelon consist almost entirely of fish landed at Nova Scotian ports, and afterwards shipped out of the country.

Value of
imports for
home con-
sumption,
1888 and
1889.

273. The next table is a comparative statement by countries of the value of imports for home consumption in the years 1888 and 1889. With the exception of the years 1882 and 1883, the amount imported for home consumption in 1889 was larger than in any year since Confederation, and, as the table shows, was nearly seven million dollars more than in 1888. Of this amount over five million dollars was made up of increases from Great Britain and the United States, the increase from the former country amounting to \$3,018,668, and from the latter country to 2,055,592. The other principal increases were from Germany, British West Indies, Brazil, Australia, and the Spanish possessions in the Pacific Ocean. The largest decrease was in imports from the Spanish West Indies, which has been already alluded to. A new line of steamers has been recently started between Halifax and the West Indies, and as it has been found that there is a good market and brisk demand for a number of things that Canada can supply, it is hoped that a considerable trade between those colonies and this country will be the result of the new venture. The value per head of population of goods entered for consumption in 1888 was \$20.68, and in 1889, \$21.66, being an increase of 98 cents per head.

COMPARA
IMPO
YEAR

United States
Great Britain
Germany
France
Spanish West
Japan
British West
China
Brazil
Belgium
Newfoundland
Spain
Holland
Spanish Poss
Switzerland
British Guiana
Italy
Greece
British Africa
Austria
British East
Turkey in Asia
Portugal
Denmark
Australia
Mauritius
Siam
Russia
French West
Venezuela
Norway and S
St. Pierre et M
Danish West
Chili
Dutch East I
Sandwich Isl
New Zealand
Dutch West
Central Amer
Mexico
United States
Argentine Re
Hayti
Portuguese P
Other Countr

274. Th
Canada fo
in each ye
parison th
each perio

COMPARATIVE STATEMENT BY COUNTRIES OF THE VALUE OF IMPORTS FOR HOME CONSUMPTION INTO CANADA IN THE YEARS 1888 AND 1889.

COUNTRIES.	VALUE OF IMPORTS.		Increase. Decrease.	
	1888.	1889.		
	\$	\$	\$	\$
United States.....	48,481,848	50,537,440	2,055,592	
Great Britain.....	39,298,721	42,317,389	3,018,668	
Germany.....	3,364,563	3,692,570	328,007	
France.....	2,244,784	2,228,683		16,101
Spanish West Indies.....	2,434,835	2,207,793		227,042
Japan.....	1,216,479	1,193,705		22,774
British West Indies.....	818,393	1,073,841	255,448	
China.....	912,228	770,833		141,395
Brazil.....	681,482	1,131,059	449,577	
Belgium.....	488,743	530,740	41,997	
Newfoundland.....	421,599	488,161	66,562	
Spain.....	374,932	407,268	32,336	
Holland.....	331,791	413,080	81,289	
Spanish Possessions in Pacific Ocean.....	256,126	906,314	650,188	
Switzerland.....	193,838	166,890		26,948
British Guiana.....	182,267	182,143		124
Italy.....	180,726	126,124		54,602
Greece.....	148,343	150,847	2,504	
British Africa.....	133,894	109,503		24,391
Austria.....	133,609	220,936	87,327	
British East Indies.....	132,103	140,730	8,627	
Turkey in Asia.....	120,547	119,567		980
Portugal.....	74,576	72,085		2,491
Denmark.....	60,753	3,045		57,708
Australia.....	43,444	229,464	186,020	
Mauritius.....	31,549			31,549
Siam.....	25,044	21,165		3,879
Russia.....	12,103	11,889		214
French West Indies.....	11,683	17,850	6,167	
Venezuela.....	10,087	75,216	65,129	
Norway and Sweden.....	8,973	22,555	13,582	
St. Pierre et Miquelon.....	6,575	3,143		3,432
Danish West Indies.....	3,086	1,624		1,462
Chili.....	2,172			2,172
Dutch East Indies.....	1,439	82,919	80,980	
Sandwich Islands.....	1,299	51		1,248
New Zealand.....	700			700
Dutch West Indies.....	666	846	180	
Central American States.....	395	4,306	3,911	
Mexico.....	175	439	264	
United States of Colombia.....		5,297	5,297	
Argentine Republic.....	17	250	233	
Hayti.....	8	1,484	1,476	
Portuguese Possessions in Africa.....		2,547	2,547	
Other Countries.....	5	1,656	1,651	
	102,847,100	109,673,447	6,826,347	

274. The following tables give the value of the imports into Canada for home consumption from the principal countries in each year since Confederation, and for the purposes of comparison the years are divided into periods of five, the total for each period being given.

Imports for home consumption, 1868-1887.

STATEMENT BY COUNTRIES OF THE VALUE OF IMPORTS INTO CANADA FOR HOME CONSUMPTION
IN THE YEARS 1868 TO 1887, INCLUSIVE.

COUNTRIES.	1868.	1869.	1870.	1871.	1872.	Total for Period of 5 Years.
Great Britain.....	\$ 33,053,635	\$ 35,764,470	\$ 38,595,433	\$ 49,286,385	\$ 63,089,625	\$ 223,899,648
United States.....	26,215,052	25,477,975	24,728,166	29,134,550	35,639,586	141,205,329
France.....	1,365,265	1,335,540	1,334,346	1,265,183	1,827,858	7,188,222
Germany.....	485,943	497,291	469,275	576,332	940,732	2,969,573
Other European Countries.....	66,540	153,701	894,319	1,040,477	1,170,182	3,325,360
British West Indies.....	928,907	861,525	892,134	838,536	1,126,840	4,647,942
Other West Indies.....	467,646	531,766	2,454,586	2,055,597	1,320,869	6,830,464
Newfoundland.....						
Other British Possessions.....	388	14,061	18,148	38,822	61,942	133,911
“ Foreign Countries.....	1,579,230	1,523,468	522,248	774,168	362,865	4,962,069
British North American Provinces.....	1,634,414	1,242,283	1,258,948	1,487,432	1,968,587	8,051,661
Total.....	*71,985,306	67,402,170	71,237,603	86,947,482	107,769,116	465,281,677
	1873.	1874.	1875.	1876.	1877.	
Great Britain.....	68,492,492	63,076,437	60,347,067	49,734,260	39,572,239	272,222,495
United States.....	47,735,678	54,283,072	50,805,820	46,070,033	51,312,669	250,207,272
France.....	2,023,288	2,362,500	1,941,298	1,849,877	1,410,732	9,518,695
Germany.....	1,069,925	936,917	748,423	482,587	370,594	3,668,446
Other European Countries.....	1,399,733	1,311,906	1,181,007	1,335,671	954,021	6,182,338
British West Indies.....	964,005	919,517	1,023,148	868,846	640,716	4,416,421
Other “.....	1,204,109	1,171,256	1,171,256	750,747	602,093	5,116,421
Newfoundland.....		1,388,216	964,224	774,586	641,642	3,469,350
Other British Possessions.....	487,110	1,088,808	10,536	119,600	148,187	3,969,367
“ Foreign Countries.....	2,299,297	233,884	10,536	119,600	148,187	8,051,548
British North American Provinces.....	1,808,987	1,842,822	1,485,838	1,756,011	647,590	1,808,987
Total.....	127,514,594	127,404,163	119,618,457	94,753,218	96,360,483	565,571,121

* Including \$2,477,646 Free Goods, of which no detail is given.

STATEMENT BY COUNTRIES OF THE VALUE OF IMPORTS INTO CANADA FOR HOME CONSUMPTION
IN THE YEARS 1868 TO 1887, INCLUSIVE. *Continued.*

COUNTRIES.	1878.	1879.	1880.	1881.	1882.	Total for Period

STATEMENT BY COUNTRIES OF THE VALUE OF IMPORTS INTO CANADA FOR HOME CONSUMPTION IN THE YEARS 1878 TO 1887, INCLUSIVE. *Continued.*

COUNTRIES.	1878.	1879.	1880.	1881.	1882.	Total for Period of 5 Years.
	\$	\$	\$	\$	\$	\$
Great Britain	37,431,180	30,943,703	34,461,224	43,583,808	50,567,341	197,017,256
United States	48,631,730	43,625,027	29,346,948	36,704,112	48,289,052	206,597,878
France	1,385,003	1,332,191	1,115,841	1,631,332	2,097,358	7,571,725
Germany	394,326	440,969	449,791	934,296	1,480,004	3,704,296
Other European Countries	964,187	960,351	1,210,101	1,497,550	2,003,895	6,636,084
British West Indies	578,405	630,087	1,208,822	1,888,635	1,848,724	6,174,733
Other	455,444	602,342	1,208,822	1,926,452	2,174,660	6,895,280
Newfoundland	672,665	651,257	590,829	652,304	463,369	3,060,564
Other British Possessions	156,540	92,492	129,404	342,889	483,942	1,205,267
Foreign Countries	525,088	679,630	1,533,057	2,450,196	3,180,442	8,368,413
British North American Provinces						
Total	91,199,577	80,178,989	71,782,349	91,611,604	112,648,927	447,421,446
	1883.	1884.	1885.	1886.	1887.	
Great Britain	52,052,465	43,418,015	41,406,777	40,601,199	44,962,233	222,440,680
United States	56,032,333	50,492,826	47,151,201	44,838,039	45,107,066	243,641,465
France	2,316,480	1,769,849	1,935,581	1,975,218	2,073,470	10,070,598
Germany	1,894,154	1,975,771	2,121,269	2,155,523	3,235,449	11,297,186
Other European Countries	2,186,137	2,080,170	1,932,312	1,629,326	2,228,436	10,376,381
British West Indies	2,477,573	1,964,734	1,442,324	1,443,192	2,719,152	8,046,887
Other	1,891,685	1,642,178	1,720,450	1,701,370	1,223,690	8,178,713
Newfoundland	765,935	780,970	351,165	384,321	354,342	2,636,373
Other British Possessions	507,871	638,610	631,468	557,978	774,987	3,110,914
Foreign Countries	3,097,384	3,417,821	8,997,532	3,996,618	4,961,263	19,470,618
British North American Provinces						
Total	123,137,019	108,180,644	102,710,019	99,692,694	105,639,428	539,269,894

* Including 82,477,616 Free Goods, of which no detail is given.

Foreign Countries	2,294,267	1,842,822	1,485,858	1,756,011	644,350	8,661,286
British North American Provinces	1,808,987					1,808,987
Total	127,514,594	127,404,166	119,618,657	94,733,218	963,904,483	563,571,121

Value of imports highest during 1873-1877.

275. Out of the four periods into which the foregoing table is divided, it will be seen that the aggregate value of imports was largest in the period 1873 to 1877. Trade was very flourishing all over the world at the commencement of that period, and prices ruled high. If, however, the prices of 1873 and 1874 had prevailed during the period 1883 to 1887, the aggregate value of the imports in those years would have been much the largest. The following table shows the proportions of imports from the principal countries to the total aggregate value of each of the same periods :—

Proportions of imports from principal countries to total value, 1868-1887.

PERCENTAGE OF IMPORTS INTO CANADA ENTERED FOR CONSUMPTION FROM PRINCIPAL COUNTRIES TO AGGREGATE VALUE OF THE SAME DURING THE PERIODS NAMED.

COUNTRIES.	1868 to 1872,	1873 to 1877,	1878 to 1882,	1883 to 1887,
	inclusive.	inclusive.	inclusive.	inclusive.
	Per cent.	Per cent.	Per cent.	Per cent.
Great Britain	55·46	48·13	44·03	41·25
United States	35·08	44·24	46·18	45·18
France	1·78	1·68	1·74	1·87
Germany	0·74	0·65	0·83	2·09
Other European Countries	0·83	1·09	1·48	1·92
British West Indies	1·15	0·78	1·38	1·49
Other "	1·70	0·91	1·54	1·52
Newfoundland	0·92	0·68	0·49
Other British Possessions	0·03	0·18	0·27	0·58
Foreign Countries	1·23	1·42	1·87	3·61
B. N. A. Provinces	2·00
Total	100·00	100·00	100·00	100·00

Value of exports, 1888 and 1889.

276. A comparative statement of exports from Canada in the years 1888 and 1889 will be found below :—

COMPARA

United States
Great Britain
Germany ...
France ...
British West
"Other West
Other British
Japan ...
South Ameri
China ...
Belgium ...
Newfoundlan
Spain ...
Holland ...
Switzerland...
Turkey ...
Italy ...
Greece ...
Austria ...
Portugal ...
Norway and
Australasia...
Russia ...
Denmark ...
St. Pierre ...
Other Countr

To

* Include

277. The countries, the value dollars. principal i Indies and foundland

278. The years those in tl

COMPARATIVE STATEMENT BY COUNTRIES OF EXPORTS FROM CANADA, 1888 AND 1889.

COUNTRIES.	VALUE OF EXPORTS.		Increase.	Decrease.
	1888.	1889.		
	\$	\$	\$	\$
United States.....	42,572,065	43,522,404	950,339	
Great Britain.....	40,084,984	38,105,126		1,979,858
Germany.....	198,543	143,603		54,940
France.....	397,773	334,210		63,563
British West Indies.....	1,491,824	1,658,844	167,020	
*Other West Indies.....	1,109,682	1,098,069		11,593
Other British Possessions.....	240,343	248,899	8,556	
Japan.....	56,437	12,047		44,390
South America.....	1,262,326	1,241,401		20,925
China.....	76,011	72,127		3,884
Belgium.....	17,057	64,756	47,699	
Newfoundland and Labrador.....	1,524,527	1,309,201		215,326
Spain.....	52,317	13,526		38,791
Holland.....	378	1,222	844	
Switzerland.....	1,100	15		1,085
Turkey.....	526			526
Italy.....	55,090	60,062	4,972	
Greece.....	7,804			7,804
Austria.....	4,971	260		4,711
Portugal.....	155,821	166,021	10,200	
Norway and Sweden.....	82,613	104,172	21,559	
Australasia.....	448,205	710,040	261,835	
Russia.....	10,164	11,270	1,106	
Denmark.....		3,310	3,310	
St. Pierre.....	230,240	220,289		9,951
Other Countries.....	122,219	88,293		33,926
Total.....	90,203,000	89,189,167		1,013,833

* Includes Danish, French and Spanish West Indies.

277. There was a decrease in value of exports to fifteen countries, the largest decrease being in exports to Great Britain, the value of which showed a decline of nearly two million dollars. Exclusive of the United States and Great Britain, the principal increases were in exports to Australia, British West Indies and Belgium, and the chief decreases in exports to Newfoundland, France, Germany and Japan.

Decrease in value of exports.

278. The value of exports, the produce of Canada, during the years 1868-1887, which are divided into periods similar to those in the preceding table of imports are given below.

Values of exports the produce of Canada, 1868-1887.

ing table
imports
was very
of that
prices of
to 1887,
uld have
the pro-
the total

FOR CON-
GREGATE
D.

1883 to 1887,
inclusive.

Per cent.
41.25
45.18
1.87
2.09
1.92
1.49
1.52
0.49
0.58
3.61

100.00

Canada in

STATEMENT SHOWING THE VALUE OF EXPORTS THE PRODUCE OF CANADA, AND THE PRINCIPAL COUNTRIES TO WHICH EXPORTED, DURING THE YEARS 1868 TO 1887, INCLUSIVE.

COUNTRIES.	1868.	1869.	1870.	1871.	1872.	Total for Period of 5 Years.
	\$	\$	\$	\$	\$	\$
Great Britain.....	17,905,808	20,483,838	21,160,487	21,579,427	25,223,785	106,353,845
United States.....	25,349,568	26,718,207	31,734,710	29,320,957	32,844,174	145,997,596
France.....	96,672	133,907	278,420	76,376	102,242	687,617
Germany.....	44,943	61,486	15,535	16,235	36,232	174,431
Other European Countries.....	433,925	296,532	376,134	419,209	423,951	1,919,740
British West Indies.....	1,683,166	1,546,590	1,529,249	2,104,062	2,319,702	9,162,769
Other West ".....	1,277,690	1,197,720	1,476,786	1,744,586	1,978,636	7,673,438
Newfoundland.....	1,063,394	976,558	1,092,239	1,063,001	1,176,446	5,312,238
Other British Possessions.....	347,914	413,917	579,554	438,800	639,012	2,439,197
Foreign Countries.....	381,821	606,017	799,976	860,800	1,096,883	3,713,497
Total.....	48,504,889	52,400,772	59,043,590	57,639,924	65,831,083	283,410,368
	1873.	1874.	1875.	1876.	1877.	
Great Britain.....	31,431,177	35,830,830	34,173,687	36,398,584	35,491,671	173,325,949
United States.....	36,708,668	33,132,934	27,928,197	28,061,155	24,236,332	150,157,286
France.....	31,907	267,212	212,767	552,723	319,330	1,383,639
Germany.....	76,533	63,311	90,203	123,768	22,468	380,903
Other European countries.....	424,524	567,433	437,679	629,160	925,161	2,983,967
British West Indies.....	1,639,733	1,958,933	2,254,752	2,133,849	2,171,156	10,458,423
Other ".....	1,971,936	1,683,058	1,471,566	1,523,064	1,500,460	8,161,084
Newfoundland.....	1,762,248	1,411,278	1,693,342	1,690,910	1,915,262	8,473,040
Other British possessions.....	637,149	277,244	367,387	367,387	422,522	1,988,515
Foreign countries.....	1,354,130	1,543,364	1,183,317	1,068,337	927,181	6,215,332
Total.....	76,538,925	76,741,967	69,709,823	72,491,457	68,639,546	362,511,828

STATEMENT SHOWING THE VALUE OF EXPORTS, THE PRODUCE OF CANADA, AND THE PRINCIPAL COUNTRIES TO WHICH EXPORTED, DURING THE YEARS 1868 TO 1887, INCLUSIVE. *Continued.*

STATEMENT SHOWING THE VALUE OF EXPORTS, THE PRODUCE OF CANADA, AND THE PRINCIPAL COUNTRIES TO WHICH EXPORTED, DURING THE YEARS 1878 TO 1887, INCLUSIVE. *Continued.*

COUNTRIES.	1878.	1879.	1880.	1881.	1882.	Total for Period of 5 Years.
	\$	\$	\$	\$	\$	\$
Newfoundland.....	1,762,248	1,411,278	1,683,342	1,680,910	1,688,715	1,688,715
Other British possessions.....	697,149	277,244	264,313	387,287	422,322	422,322
Foreign countries.....	1,534,130	1,543,564	1,883,317	1,688,337	927,181	6,218,332
Total.....	76,538,025	76,741,997	69,760,823	72,491,437	68,620,546	363,511,828
Great Britain.....	35,861,110	29,363,424	35,298,031	42,637,219	39,816,813	182,916,597
United States.....	24,381,000	25,492,020	29,566,211	34,088,431	45,782,584	159,260,264
France.....	341,891	484,487	694,228	602,711	823,533	2,478,870
Germany.....	111,317	107,069	75,982	77,498	132,234	524,070
Other European countries.....	552,151	416,739	987,428	842,341	989,276	3,787,463
British West Indies.....	1,926,233	1,943,550	1,888,726	1,770,632	1,677,972	9,297,133
Other.....	1,356,744	1,522,587	1,692,162	1,328,850	1,286,400	7,096,843
Newfoundland.....	1,833,729	1,483,727	1,356,388	1,191,373	1,648,000	7,533,217
Other British possessions.....	622,811	623,892	594,226	437,499	638,369	2,906,617
Foreign countries.....	962,785	993,611	1,016,315	938,327	1,290,339	5,191,377
Total.....	67,980,800	62,431,025	72,899,637	83,944,701	94,137,600	381,402,883
Great Britain.....	39,672,104	37,410,870	36,479,051	36,694,293	38,714,331	188,970,619
United States.....	39,379,188	34,332,641	35,566,810	34,284,490	35,269,022	178,833,051
France.....	615,139	388,162	303,309	327,714	337,325	2,171,667
Germany.....	127,065	183,326	257,588	247,861	417,950	1,233,820
Other European countries.....	844,712	995,245	615,372	494,742	631,475	3,581,546
British West Indies.....	1,771,935	1,700,567	1,526,358	1,247,240	1,165,268	7,411,368
Other.....	1,280,708	1,397,998	987,307	854,391	840,291	5,369,695
Newfoundland.....	1,694,475	1,266,162	1,198,333	1,508,553	1,605,215	7,273,388
Other British possessions.....	870,128	914,432	704,537	507,010	527,370	3,523,497
Foreign countries.....	1,437,927	1,243,675	1,492,470	1,390,440	1,451,764	7,016,276
Total.....	87,702,431	79,833,098	79,131,735	77,756,704	89,960,909	405,384,877

Increase
in exports.

279. Though the annual value of the exports has necessarily varied from time to time, it will be seen that there has been a steady increase in the aggregate value at the end of each period, the aggregate of the period ended 1887 showing an increase over that ended 1872 of 32 per cent. The bulk of the exports have always gone to Great Britain and the United States, and from the following figures it will be found that while the exports to Great Britain have increased 28 per cent., those to the United States have decreased 21 per cent. The proportions to other countries have not varied very much, with the exception of exports to the West Indies, which have considerably declined.

Proportions of
exports to
principal
countries to
total
exports,
1868-1887.

280. The proportions of the aggregate value of exports to principal countries to the total exports, during each period of 5 years, are given below.

PROPORTIONS TO TOTAL VALUE OF EXPORTS, THE PRODUCE OF CANADA, TO PRINCIPAL COUNTRIES, FOR QUINQUENNIAL PERIODS BETWEEN 1868 AND 1887.

COUNTRIES.	1868 to 1872, inclusive.	1873 to 1877, inclusive.	1878 to 1882, inclusive.	1883 to 1887, inclusive.
Great Britain.....	37·53	47·68	47·96	46·62
United States.....	51·50	41·31	41·76	44·11
France.....	0·24	0·38	0·78	0·54
Germany.....	0·06	0·10	0·14	0·30
Other European countries.....	0·68	0·82	0·99	0·88
British West Indies.....	3·23	2·88	2·41	1·83
Other	2·71	2·25	1·86	1·33
Newfoundland.....	1·88	2·33	1·98	1·79
Other British possessions.....	0·86	0·53	0·76	0·87
“ Foreign countries.....	1·31	1·72	1·36	1·73
Total	100·00	100·00	100·00	100·00

Imports &
exports of
British
Posses-
sions, 1888.

281. The following table gives the imports and exports of the United Kingdom and her possessions for the year 1888, together with the amount per head in each case. The figures

have all
made in

IMP

United King
India.
Straits Sett
Ceylon...
Mauritius...
Natal.....
Cape of Goo
St. Helena.
Lagos.....
Gold Coast.
Sierra Leone
Gambia....
Canada....
Newfoundla
Bermudas...
Honduras...
British Guia
Bahamas...
Turk's Islan
Jamaica...
Windward I
Leeward
Trinidad...
New South V
Victoria...
South Austr
Western
Queensland.
Tasmania...
New Zealand
Fiji.....
Falkland Isl

Tot

282. V
New Sou
that of an
the exterr
that of a
exported
1

have all been taken from official sources and the calculations made in this office :—

IMPORTS AND EXPORTS OF BRITISH POSSESSIONS, 1888.

COUNTRY.	Imports.	Value per Head.	Exports.	Value per Head.
	\$	\$ cts.	\$	\$ cts.
United Kingdom.....	1,886,493,949	49·61	1,449,708,149	38·12
India.....	388,508,277	1·85	448,454,958	2·13
Straits Settlement.....	107,207,059	199·64	90,067,103	167·72
Ceylon.....	20,174,859	7·07	13,576,238	4·76
Mauritius.....	12,948,715	35·06	16,088,752	43·56
Natal.....	14,066,944	29·22	6,900,306	14·33
Cape of Good Hope.....	34,134,094	23·89	43,626,985	30·53
St. Helena.....	183,016	35·99	20,259	3·98
Lagos.....	2,151,373	21·51	2,473,425	24·73
Gold Coast.....	2,102,944	1·49	1,857,212	1·33
Sierra Leone.....	1,217,381	16·23	1,650,009	22·00
Gambia.....	501,592	35·44	575,182	40·64
Canada.....	110,894,630	22·30	90,203,000	18·14
Newfoundland.....	7,605,476	38·54	6,677,568	33·84
Bermudas.....	1,459,951	93·98	484,963	31·22
Honduras.....	1,004,723	36·60	1,036,697	37·76
British Guiana.....	7,718,805	27·72	9,853,700	35·33
Bahamas.....	926,638	19·30	591,446	12·32
Turk's Island.....	137,571	28·71	126,664	26·51
Jamaica.....	8,251,944	13·45	8,899,138	14·51
Windward Islands.....	7,155,995	21·02	7,527,818	22·11
Leeward ".....	1,971,958	16·27	2,480,189	20·47
Trinidad.....	9,459,773	49·30	10,379,437	54·75
New South Wales.....	101,643,043	93·61	101,517,280	93·50
Victoria.....	116,664,385	106·94	67,421,646	61·80
South Australia.....	26,346,371	82·77	33,989,276	106·78
Western ".....	3,826,417	90·80	3,311,007	78·57
Queensland.....	32,347,458	83·48	29,811,961	76·94
Tasmania.....	7,838,565	53·64	6,491,476	44·42
New Zealand.....	28,917,247	47·61	37,800,982	62·23
Fiji.....	891,680	7·11	1,834,626	14·62
Falkland Islands.....	262,838	139·06	431,882	228·51
Total.....	2,945,015,671	11·08	2,495,872,334	9·39

282. With the exception of the United Kingdom, India and New South Wales the aggregate trade of Canada is larger than that of any other British Colony ; but in proportion to population the external trade of the Australasian Colonies is far in advance of that of any other British possession. The value of diamonds exported through the post office is now included in the exports

Trade of Canada and other colonies compared.

of the Cape of Good Hope, which will account for the large figures.

Value of total trade of British possessions 283. The value of the total trade of the United Kingdom and her possessions was \$5,440,888,005, as compared with \$5,122,737,727 in 1887, being an increase of \$318,150,278; in 1887 there was an increase of \$258,332,689 as compared with 1886. The total imports exceeded the total exports by \$449,143,337; the excess of imports into the United Kingdom amounted to \$436,785,800, showing that, exclusive of that country, there was an excess of imports of \$12,357,537.

Excess of imports & exports respectively in British possessions. 284. The following is a list of British possessions in which imports and exports were respectively in excess in 1888:—

<i>Imports exceeded Exports in</i>	
United Kingdom.	Bermudas.
Straits Settlements.	Bahamas.
Ceylon.	New South Wales.
Natal.	Victoria.
St. Helena.	Western Australia.
Gold Coast.	Queensland.
Canada.	Tasmania.
Newfoundland.	Turk's Island.

<i>Exports exceeded Imports in</i>	
India.	Jamaica.
Mauritius.	Trinidad.
Lagos.	Windward Islands.
Cape of Good Hope.	Leeward Islands.
Sierra Leone.	South Australia.
Gambia.	New Zealand.
Honduras.	Fiji.
British Guiana.	Falkland Islands.

Imports & exports of foreign countries. 285. The total value and the value per head of the imports and exports of some of the principal foreign countries in the latest available years are given in the following table. The figures have been taken from official sources, and the calculations made in this office:—

Europe—
 Russian F.
 Norway .
 Sweden .
 Denmark
 German F.
 Netherlan
 Belgium .
 France .
 Portugal .
 Spain . . .
 Italy . . .
 Austro-H
 Rumania
 Greece . .
 Turkey . .
 Servia . .
 Switzerlan
 Asia—
 China . . .
 Japan . . .
 Africa—
 Egypt . . .
 America—
 Chili
 Uruguay .
 Argentine
 Mexico . .
 United St.
 Brazil . . .
 Peru

*Includi

286. I
 foreign c
 head bei
 the coun
 Uruguay
capita val
 than else
 States, R
 Chili, Me

287. T
 in the wo

IMPORTS AND EXPORTS OF FOREIGN COUNTRIES.

COUNTRY.	Year.	*Imports.		*Exports.	
		\$	cts.	\$	cts.
Europe—					
Russian Empire.....	1886	304,496,528	2 02	394,194,110	3 78
Norway.....	1885	37,642,920	19 21	26,941,364	13 75
Sweden.....	1887	94,452,760	20 02	68,408,645	14 50
Denmark.....	1887	58,781,508	27 88	46,318,504	21 97
German Empire.....	1886	942,744,112	20 12	701,029,410	14 96
Netherlands.....	1887	453,627,340	103 31	361,982,615	82 44
Belgium.....	1886	293,650,000	47 99	267,841,340	45 32
France.....	1887	846,872,600	22 15	660,046,000	17 27
Portugal.....	1885	37,749,380	8 01	24,026,390	5 10
Spain.....	1885	111,737,910	6 48	126,177,140	7 32
Italy.....	1887	515,368,950	17 21	267,680,450	8 93
Austro-Hungarian Empire...	1887	277,438,950	6 99	332,268,845	8 38
Romania.....	1886	59,640,000	10 84	36,948,000	6 71
Greece.....	1886	21,150,345	10 68	23,692,160	11 96
Turkey.....	1885	87,272,845	3 42	58,272,475	2 28
Servia.....	1887	10,218,885	5 27	8,125,815	4 19
Switzerland.....	1887	197,630,185	67 20	156,494,845	53 21
Asia—					
China.....	1884	142,153,500	0 37	125,462,940	0 32
Japan.....	1886	32,660,390	0 85	40,729,910	1 06
Africa—					
Egypt.....	1886	40,250,000	5 90	51,946,750	7 62
America—					
Chili.....	1887	52,888,846	20 92	68,061,093	26 93
Uruguay.....	1886	25,275,349	42 37	25,253,600	42 34
Argentine Republic.....	1886	117,123,120	34 09	77,418,641	22 53
Mexico.....	1886	40,285,360	3 85	51,982,290	4 97
United States.....	1889	774,094,725	12 00	839,042,908	13 00
Brazil.....	1885	103,691,240	8 02	115,143,260	8 91
Peru.....	1884	10,563,448	3 91	7,458,328	2 76

*Including Merchandise, Specie and Bullion.

286. In proportion to population the largest trade among foreign countries is done by the Netherlands, the amount per head being considerably larger than that of any other country, the countries next in order being Switzerland, Belgium and Uruguay; but with the exception of the Netherlands, the *per capita* value of the trade in the Australasian Colonies is higher than elsewhere. Exports exceeded imports in the United States, Russia, Spain, Austria, Hungary, Greece, Japan, Egypt, Chili, Mexico and Brazil.

Value of trade per head in various countries.

287. The total trade of the United Kingdom is the largest in the world, Germany and France taking second and third

Aggregate trade of principal countries.

places; and the following is the order in which the principal countries, doing the largest trade, stand, with the amount of that trade in each case, according to the latest available figures, principally for 1889 :—

United Kingdom.....	83,602,513,811
Germany..	2,422,928,400
France	1,846,413,000
United States.....	1,613,137,633
Netherlands.....	968,040,150
India.....	590,885,785
Italy.....	429,992,741

Trade of United States with British possessions

288. The United Kingdom takes the largest share of the exports of the United States: in 1860 the proportion was 52·50 per cent. and in 1888 52·38 per cent.; in the latter year 8·60 per cent. went to other British possessions, making a total export to British possessions of 60·98 per cent. In return for this, however, the States only imported 24·58 per cent. from the United Kingdom in 1888 as compared with 39·17 per cent. in 1860, and 11·08 per cent. from other British possessions as compared with 10·84 per cent. in 1860, so that while the imports from other British possessions have slightly increased, the imports from the United Kingdom show a decrease of 14·59 per cent. since 1860.

Imports into British possessions, 1887 and 1888.

289. The following is a comparative statement of the imports into British possessions during the years 1887 and 1888, showing in each year the amount and proportion per head that came from Great Britain and other countries respectively.

India.....
Straits Set
Ceylon....
Mauritius.
Natal....
Cape of Go
St. Helena
Lagos....
Gold Coast
Sierra Leon
Gambia...
Canada...
Newfoundl
Bermudas
Honduras.
British Gu
Bahamas..
Turk's Isl
Jamaica..
Windward
Leeward I
Trinidad.
New South
Victoria..
South Aus
Western A
Queenslan
Tasmania
New Zeala
Falkland

T

IMPORTS INTO BRITISH POSSESSIONS, 1887 AND 1888.

COLONY.	1887.			
	IMPORTS FROM			
	Great Britain.	Amount per Head.	Other Countries.	Amount per Head.
	\$	\$ cts.	\$	\$ cts.
India.....	256,334,813	1 22	98,107,780	0 47
Straits Settlement.....	19,274,755	35 89	104,579,591	194 75
Ceylon.....	4,933,062	1 73	14,451,085	5 07
Mauritius.....	3,052,831	8 29	8,456,734	22 97
Natal.....	9,022,664	18 91	1,995,079	4 18
Cape of Good Hope.....	24,393,670	17 72	3,694,505	2 68
St. Helena.....	105,042	20 66	58,906	11 58
Lagos.....	1,286,138	12 86	735,197	7 35
Gold Coast.....	1,300,257	0 92	421,156	0 30
Sierra Leone.....	1,205,785	19 92	293,338	4 84
Gambia.....	152,005	10 74	241,221	17 05
Canada.....	45,167,040	9 27	67,725,196	13 89
Newfoundland.....	1,613,008	8 17	3,861,895	19 57
Bermudas.....	349,834	22 79	939,446	61 21
Honduras.....	358,338	13 05	465,258	16 95
British Guiana.....	4,459,891	16 10	3,342,227	12 06
Bahamas.....	144,389	3 01	777,629	16 20
Turk's Island.....	16,693	3 49	113,374	23 73
Jamaica.....	3,648,652	6 04	2,786,716	4 62
Windward Islands.....	2,657,214	8 04	3,887,571	11 77
Leeward Islands.....	904,076	7 46	1,062,481	8 77
Trinidad.....	3,657,349	19 94	5,680,179	30 96
New South Wales.....	38,926,364	37 32	52,597,317	50 42
Victoria.....	40,344,891	38 94	52,229,578	50 41
South Australia.....	9,531,055	30 02	15,270,904	48 11
Western Australia.....	1,309,284	31 40	1,933,595	46 37
Queensland.....	11,177,774	30 46	17,154,065	46 75
Tasmania.....	2,119,711	14 87	5,651,465	39 67
New Zealand.....	20,311,019	33 66	10,083,821	16 71
Falkland Islands.....	284,248	154 23	40,773	22 12
Total.....	508,041,852	2 23	478,638,082	2 10

IMPORTS INTO BRITISH POSSESSIONS, 1887 AND 1888.

COLONY.	1888.			
	IMPORTS FROM			
	Great Britain.	Amount per Head.	Other Countries.	Amount per Head.
	\$	\$ cts.	\$	\$ cts.
India.....	276,795,239	1 32	111,713,038	0 53
Straits Settlement.....	18,121,014	33 74	89,086,045	165 90
Ceylon.....	5,694,316	2 00	14,480,543	5 07
Natal.....	11,778,253	24 47	2,288,691	4 75
Cape of Good Hope.....	29,317,121	20 52	4,816,973	3 37
St. Helena.....	108,668	21 37	74,348	14 62
Lagos.....	1,418,939	14 18	732,434	7 33
Gold Coast.....	1,521,155	1 08	581,789	0 41
Sierra Leone.....	927,241	12 36	290,140	3 87
Gambia.....	258,999	18 30	242,593	17 14
Canada.....	39,433,617	7 93	71,461,013	14 37
Newfoundland.....	3,310,482	16 77	4,294,994	21 77
Bermudas.....	403,860	26 00	1,056,691	67 98
Honduras.....	465,102	16 94	539,621	19 66
British Guiana.....	4,468,160	16 04	3,250,645	11 68
Bahamas.....	193,629	4 03	733,009	15 27
Turk's Island.....	15,573	3 26	121,998	25 45
Jamaica.....	5,294,315	8 63	2,957,629	4 82
Windward Islands.....	3,138,051	9 22	4,017,944	11 80
Leeward Islands.....	896,153	7 39	1,075,805	8 88
Trinidad.....	3,866,211	20 39	5,593,562	29 51
New South Wales.....	44,836,508	41 29	56,806,535	52 32
Victoria.....	52,811,445	48 41	63,852,940	58 53
South Australia.....	11,567,050	36 34	14,779,321	46 43
Western Australia.....	1,770,902	42 03	2,055,515	48 77
Queensland.....	15,190,064	39 20	17,157,394	44 28
Tasmania.....	2,362,236	16 16	5,476,329	37 48
New Zealand.....	18,131,370	29 85	10,785,877	17 76
Falkland Islands.....	237,810	125 82	25,028	13 24
Total.....	554,333,483	2 44	490,347,844	2 15

Imports into British possessions from Great Britain & foreign countries compared.

290. The total amount imported from Great Britain in 1888 was \$46,291,631 more than in 1887, and the proportion to the total imports was decidedly higher, being 53.06 per cent., as compared with 51.49 per cent in the preceding year. The excess of imports from Great Britain over imports from other countries has been as follows in the years named, viz.: in 1884, \$72,371,510; in 1885, \$74,073,065; in 1886, \$36,833,675; in 1887, \$29,403,770; and in 1888, \$63,955,639, showing

a very con-
imports from
in twelve co-
toria, New
the order
\$18,121,014
countries.

291. The
total impor-
about the sa-
the followin-
PROPORTION

1871...
1875...
1880...
1884...
1885...
1886...
1887...
1888...

But the prop-
Colonial exp-
In 1888, how-
being higher

PROPORTIO
TO

1871...
1875...
1880...
1884...
1885...
1886...
1887...
1888...

292. In 1
countries we
934,309, bei-
ing year, as

a very considerable increase over the last two years. The imports from Great Britain exceeded those from other countries in twelve colonies, and the largest importers were India, Victoria, New South Wales, Canada and Cape of Good Hope, in the order named. The Straits Settlements only imported \$18,121,014 from Great Britain and \$89,086,045 from other countries.

291. The proportion of imports from British possessions to the total imports into the United Kingdom has remained much about the same, and with but slight variations, as shown by the following figures :—

PROPORTION OF IMPORTS FROM BRITISH POSSESSIONS TO TOTAL IMPORTS INTO THE UNITED KINGDOM.

1871.....	22·03 per cent.
1875.....	22·57 “
1880.....	22·50 “
1884.....	24·46 “
1885.....	75 “
1886.....	23·40 “
1887.....	23·13 “
1888.....	22·42 “

Proportion of imports from British possessions into Great Britain to total imports.

But the proportion of exports to Great Britain to the total Colonial exports has steadily decreased during the same period. In 1888, however, there was a slight increase, the proportion being higher than in any year since 1884.

Similar proportion of exports to total colonial exports.

PROPORTION OF EXPORTS TO THE UNITED KINGDOM TO THE TOTAL EXPORTS FROM BRITISH POSSESSIONS.

1871.....	50·45 per cent.
1875.....	49·47 “
1880.....	46·46 “
1884.....	43·33 “
1885.....	42·84 “
1886.....	41·54 “
1887.....	41·80 “
1888.....	43·14 “

292. In 1888 the exports from Great Britain to foreign countries were \$104,773,840 and to British possessions \$444,934,809, being a slightly higher proportion than in the preceding year, as the following figures show :—

Proportion of exports of the United Kingdom to British possessions to total exports.

mount per head.

8 cts.
0 53
165 90
5 07
4 75
3 37
14 62
7 33
0 41
3 87
17 14
14 37
21 77
67 98
19 66
11 68
15 27
25 45
4 82
11 80
8 88
29 51
52 32
58 53
46 43
48 77
44 28
37 48
17 76
13 24

2 15

1888
to the
t., as
The
other
: in
833,-
wing

PROPORTION OF EXPORTS TO BRITISH POSSESSIONS TO TOTAL EXPORTS FROM THE UNITED KINGDOM.

1871.....	19.59 per cent.
1875.....	27.22 "
1880.....	28.46 "
1884.....	29.83 "
1885.....	31.47 "
1886.....	30.55 "
1887.....	29.22 "
1888.....	30.69 "

Proportion of trade with the United Kingdom to total trade of British possessions

293. The total foreign trade of British possessions has increased very largely since 1871 ; and, as will be seen from the following figures, the trade with foreign countries has increased in a greater ratio than that with the United Kingdom, which has been steadily decreasing. There was an increase, however, of 3.62 per cent. in the proportion in 1888 :—

PROPORTION OF THE TRADE WITH THE UNITED KINGDOM TO THE TOTAL FOREIGN TRADE OF BRITISH POSSESSIONS.

1871.....	51.41 per cent.
1875.....	52.33 "
1880.....	49.36 "
1884.....	46.72 "
1885.....	48.44 "
1886.....	45.31 "
1887.....	44.14 "
1888.....	47.76 "

Distribution of trade of United Kingdom, 1840-1888.

294. The following table, taken, with the exception of the figures for 1888, which have been added in this office, from Mulhall's "Fifty Years of National Progress," p. 30, shows the distribution of the trade of the United Kingdom at various dates, and shows also that the trade with India and the Colonies has increased in a much greater degree than that with foreign countries :—

DISTRIBUTION OF THE TRADE OF THE UNITED KINGDOM, 1840-1888.

TRADE WITH	MILLIONS £.					PERCENTAGE.				
	1840.	1860.	1875.	1885.	1888.	1840.	1860.	1875.	1885.	1888.
Colonies.....	34	89	161	170	178	30	24	24	27	26
United States..	23	68	95	118	120	20	18	15	18	17
France.....	6	31	74	59	62	6	8	11	9	9
Germany.....	5	34	56	50	54	5	9	8	8	8
Various.....	45	153	270	245	270	39	41	42	38	40
Total.....	113	375	656	642	684	100	100	100	100	100

295.
exports
in the I
IMI

Amherstbu
Belleville..
Berlin ..
Brantford..
Brighton..
Brockville..
Chatham..
Clifton..
Cobourg..
Colborne..
Collingwood
Cornwall..
Cramahe..
Darlington..
Deseronto..
Dover.....
Dundas..
Dunnville..
Fort Erie..
Galt.....
Gananoque
Goderich..
Guelph...
Hamilton..
Hope.....
Kincaidine
Kingston..
Kingsville..
Lindsay...
London...
Morrisburg
Napanee...
Niagara...
Oakville...
Oshawa...
Ottawa...
Owen Sound
Paris.....
Penetanguis
Peterboro'
Picton...
Prescott...
Port Arthur

295. The following table gives the value of the imports and exports and the amount of duty collected at each port of entry in the Dominion during the year 1889 :—

Imports & exports at each port in the Dominion, 1889.

IMPORTS AND EXPORTS AT EACH PORT IN CANADA, 1889.

PORTS.	1889.		
	VALUE.		Duty.
	Exports.	Imports.	
ONTARIO.	\$	\$	\$
Amherstburg	135,270	100,151	10,639
Belleville.....	795,037	355,392	60,907
Berlin	92,817	443,736	61,305
Brantford.....	208,845	734,619	107,388
Brighton.....	41,173	15,859	1,078
Brockville.....	645,137	486,491	79,476
Chatham.....	667,762	166,327	27,314
Clifton.....	1,266,562	1,256,789	229,629
Cobourg.....	246,320	217,797	20,623
Collborne.....	40,957	18,083	4,903
Collingwood.....	528,092	203,831	37,386
Cornwall.....	67,256	766,293	19,014
Cramahe.....	89,502	12,461	709
Darlington.....	222,205	83,498	8,871
Deseronto.....	489,640	44,836	7,831
Dover.....	267,719	119,279	14,128
Dundas.....	37,882	208,304	18,267
Dunnville.....	51,631	27,241	4,767
Fort Erie.....	2,693,604	577,234	114,338
Galt.....	113,459	288,893	36,540
Gananoque.....	60,279	164,650	27,465
Goderich.....	122,588	52,485	10,473
Guelph.....	454,000	576,139	70,058
Hamilton.....	651,338	4,270,742	727,623
Hope.....	874,721	198,351	26,179
Kincairdine.....	770,490	58,687	6,215
Kingston.....	756,434	1,358,331	178,706
Kingsville.....	53,122	24,242	4,094
Lindsay.....	285,708	48,491	9,420
London.....	415,630	2,465,792	547,076
Morrisburg.....	211,607	50,009	7,856
Napanee.....	152,876	67,176	4,429
Niagara.....	4,368	22,913	1,963
Oakville.....	171,313	89,757	3,698
Oshawa.....	171,025	132,558	20,325
Ottawa.....	3,562,518	1,984,928	348,083
Owen Sound.....	80,116	155,471	15,131
Paris.....	90,601	119,377	15,781
Penetanguishene.....	102,748	229,482	30,971
Peterboro'.....	316,730	272,516	44,106
Pictou.....	393,973	59,229	10,080
Prescott.....	201,874	404,871	83,527
Fort Arthur.....	603,570	408,722	50,764

D TOTAL
cent.
s has in-
from the
increased
m, which
however,
DOM TO
IONS.
cent.
ion of the
office, from
30, shows
at various
a and the
than that
NGDOM,
AGE.
1885. 1888.
27 26
18 17
9 9
8 8
38 40
100 100

IMPORTS AND EXPORTS AT EACH PORT IN CANADA, 1889—*Continued.*

PORTS.	1889.		
	VALUE.		Duty.
	Exports.	Imports.	
	\$	\$	\$
<i>ONTARIO—Concluded.</i>			
St. Catharines.....	187,537	930,378	83,413
St. Thomas.....	124,804	348,440	68,263
Sarnia.....	548,125	543,515	81,498
Saugeen.....	10,253	83,378	610
Sault Ste. Marie.....	598,479	324,463	86,996
Stratford.....	611,495	374,678	59,023
Toronto.....	3,282,911	19,352,874	3,097,614
Trenton.....	669,697	71,183	10,316
Wallaceburg.....	459,315	21,982	5,272
Whitby.....	280,033	91,216	5,991
Windsor.....	768,395	1,175,514	291,371
Woodstock.....	869,254	441,253	78,731
Total.....	27,627,797	43,100,907	7,788,895
Estimated amount short returned at inland ports.....	2,708,901
Total.....	30,336,698	43,100,907	7,788,895
<i>QUEBEC.</i>			
Clarenceville.....	13,682	3,501	636
Coaticook.....	1,028,720	233,985	30,232
Dundee.....	40,421	9,135	1,228
Frelighsburg.....	4,428	7,269	535
Gaspé.....	221,424	23,980	2,579
Hemmingford.....	52,485	21,952	1,319
Lacolle.....
Magdalen Islands.....	15,091	1,031	276
Montreal.....	26,526,742	41,764,168	9,265,496
New Carlisle.....	275,656	73,577	7,656
Percé.....	72,518	19,413	3,472
Patton.....	53,832	13,769	5,227
Quebec.....	5,757,835	3,815,151	865,492
Rimouski.....	92,994	28,715	6,918
Russeltown.....	21,333	10,367	1,302
St. Armand.....	159,259	33,681	3,518
St. Hyacinthe.....	25,507	309,348	25,057
St. John's.....	674,451	1,278,734	32,834
Sherbrooke.....	605,116	975,692	89,856
Sorel.....	98,080	34,187	6,364
Stanstead.....	246,470	87,271	21,495
Sutton.....	698,164	397,441	9,790
Three Rivers.....	177,646	128,118	26,815
Total.....	36,861,854	49,272,475	10,408,007
Estimated amount short returned at inland ports.....	361,751
Total.....	37,223,605	49,272,475	10,408,007

IMPORTS

Amherst...
 Annapolis...
 Antigonish...
 Arichat...
 Baddeck...
 Barrington...
 Bridgetown...
 Digby...
 Guysborough...
 Halifax...
 Kentville (C...
 Liverpool...
 Lockeport...
 Londouderr...
 Lunenburg...
 Margaretsvi...
 North Sydn...
 Parrsboro'...
 Pictou...
 Port Hawke...
 Port Hood...
 Port Medwa...
 Shelburne...
 Sydney...
 Truro...
 Weymouth...
 Windsor...
 Yarmouth...

T...
 Bathurst...
 Campo Bello...
 Caraquet...
 Chatham...
 Dalhousie...
 Dorchester...
 Fredericton...
 Hillsborough...
 Moncton...
 Newcastle...
 Richibucto...
 Sackville...
 Shippegan...
 St. Andrew...
 St. George...

IMPORTS AND EXPORTS AT EACH PORT IN CANADA, 1889—Continued.

Duty.	PORTS.	1889.		Duty.
		VALUE.		
		Exports.	Imports.	
	NOVA SCOTIA.	\$	\$	\$
	Amherst.....	192,213	165,700	47,128
	Annapolis.....	169,579	79,306	14,606
	Antigonish.....	54,539	58,952	13,561
	Arlivat.....	34,805	15,200	2,548
	Baddeck.....	45,765	10,916	1,163
	Barrington.....	37,470	13,936	2,011
	Bridgetown.....	6,025	11,910	2,427
	Digby.....	134,171	57,281	10,158
	Guysborough.....	61,982	8,944	1,877
	Halifax.....	4,772,065	6,938,342	1,836,050
	Kentville (Cornwallis).....	100,983	66,259	13,426
	Liverpool.....	95,757	47,287	7,885
	Lockeport.....	280,943	38,176	3,523
	Londonderry.....	10,326	8,003	1,761
	Lunenburg.....	856,542	289,475	22,542
	Margaretsville.....	4,505	3,907	456
	North Sydney.....	95,101	87,459	29,979
	Parrsboro'.....	238,396	15,356	3,702
	Pictou.....	167,774	419,124	84,954
	Port Hawkesbury.....	113,123	38,412	11,714
	Port Hood.....	6,882	605	320
	Port Medway.....	73,084	946	87
	Shelburne.....	36,050	19,478	3,354
	Sydney.....	168,133	42,695	10,562
	Truro.....	2,116	355,022	92,137
	Weymouth.....	154,546	72,686	14,724
	Windsor.....	149,251	190,665	14,541
	Yarmouth.....	770,157	644,055	95,521
	Total.....	8,832,281	9,700,097	2,342,717
	NEW BRUNSWICK.			
	Bathurst.....	191,570	20,751	6,281
	Campo Bello (Welchpool).....			
	Caracquet.....	27,769	4,878	658
	Chatham.....	629,426	112,886	11,744
	Dalhousie.....	230,651	23,575	7,492
	Dorchester.....	24,666	6,875	1,388
	Fredericton.....	139,015	371,711	47,956
	Hillsborough.....			
	Moncton.....	283,195	581,574	361,005
	Newcastle.....	365,833	57,863	11,238
	Richibucto.....	164,071	6,369	2,418
	Sackville.....	84,126	35,497	7,807
	Shippegan.....	24,142	3,286	615
	St. Andrew's.....	262,366	86,204	27,365
	St. George.....			

-Continued.

Duty.

\$

83,413
68,263
81,488
610
86,996
59,023
3,997,614
10,316
5,272
5,394
201,371
78,731

7,788,895

7,788,895

636
30,232
1,228
535
2,579
1,319

276

9,265,406

7,656

3,472

5,227

865,492

6,918

1,302

3,518

25,057

32,834

89,856

6,364

21,495

9,790

26,815

10,408,007

10,408,007

IMPORTS AND EXPORTS AT EACH PORT IN CANADA, 1889—*Concluded.*

PORTS.	1889.		
	VALUE.		Duty.
	Exports.	Imports.	
NEW BRUNSWICK—<i>Concluded.</i>			
	\$	\$	\$
St. John	3,984,638	4,371,256	938,832
St. Stephen	142,234	645,824	58,968
Woodstock	147,196	90,725	26,138
Total	6,700,898	6,419,274	1,509,905
MANITOBA.			
Emerson	83,883	307,645	41,126
Winnipeg	698,723	1,883,438	508,332
Total	782,606	2,191,083	549,458
BRITISH COLUMBIA.			
Nanaimo	1,851,419	301,016	60,446
New Westminster	36,394	155,549	31,300
Vancouver	518,562	443,759	93,805
Victoria	1,927,931	2,862,803	789,165
Total	4,334,306	3,763,127	974,716
PRINCE EDWARD ISLAND.			
Charlottetown	709,139	549,003	166,859
Summerside	269,634	100,210	19,415
Total	978,773	649,213	186,274
NORTH-WEST TERRITORIES.			
Fort McLeod		113,989	21,592
Fort Walsh			
Wood Mountain		14,766	2,956
Total		128,755	24,548

296. I
chap. 66,
ies of Br
Provincia
each Pro
and regu

297. A
to remain
Office Ac
uniform r

298. I
States, by
countries
lected, an
in regard

299. T
held at H
October i
several co
The obje
world int
possible,
the inter
country s
by its lar
meeting,

CHAPTER V.

POST OFFICE AND TELEGRAPHS.

296. By an Act of the Imperial Parliament, 12-13 Vic.(1851), chap. 66, the management of the Postal systems in the Colonies of British North America was transferred to the various Provincial authorities, and up to the time of Confederation each Province controlled its own system, under its own laws and regulations.

Transfer of Post office to Colonial government.

297. After Confederation these various laws were allowed to remain in force until the 1st April, 1868, when the Post Office Act, 31 Vic.(1868),chap. 10, came into effect, establishing uniform rates and regulations for the Dominion.

Post Office Act, 1868.

298. In 1875 an agreement was made with the United States, by which a common rate of postage between the two countries was adopted, each country retaining all money collected, and no accounts being kept between the two post offices in regard to International correspondence.

Postal agreement with United States.

299. The Universal Postal Union was formed at a meeting held at Berne in 1874, and the first treaty was signed on 9th October in that year; the countries represented being the several countries of Europe, the United States and Egypt. The object of the Union was to form all the countries of the world into one single postal territory, and to establish, as far as possible, uniform reduced rates of postage, and also to further the interchange of correspondence, by arranging that every country should be bound to convey the mails of other countries by its land or sea services at the lowest possible rates. At a meeting, held in Paris, in May, 1878, the regulations were

Formation of Postal Union.

Concluded.

Duty.

8

638,832
58,968
26,138

1,500,905

41,126
508,332

549,458

60,446
31,300
43,805
789,165

974,716

160,859
19,415

180,274

21,592

2,956

24,548

revised and embodied in a convention which came into force on 1st April, 1879.

Admission
of Canada
into Postal
Union.

300. At this meeting Canada was admitted a member from the following 1st July, and letters, newspapers and other printed matter, samples and patterns, became subject to uniform postage rates and regulations for all places in Europe, and for all other countries that were members of the Union. The existing postal arrangements with the United States were allowed to remain undisturbed, being of a more liberal and advantageous character than the ordinary regulations of the treaty.

Third
meeting of
Postal
Union.

301. The third Congress was held at Lisbon, in February, 1885, and Canada was represented by the delegates of the British Post Office. No material change was made in the Convention of 1879.

Countries
compris'ng
the Union.

302. All the States of Europe and America, some countries of Asia and Africa, and all the British Colonies and possessions, except the Australasian Colonies and South Africa, are now included in the Union.

New
Postal
agreement
with the
United
States.

303. A new agreement between the United States and Canada was signed at Washington on 12th January, 1888, to come into effect on the following 1st March and to supersede the agreement of February, 1875. The principal change in the agreement was the establishment of a parcel post between the two countries, subject to certain regulations for the protection of Customs with respect to articles liable for duty. All the principal provisions of the agreement of 1875 were retained.

Number
of letters,
&c., 1868-
1889.

304. The following table gives the number of post offices in the Dominion, and the estimated number, and number per head, of letters and post cards sent in each year, from 1st July, 1867, to 30th June, 1889 :—

NUMBER

YEAR END
30TH JUNE

1868.....
1869.....
1870.....
1871.....
1872.....
1873.....
1874.....
1875.....
1876.....
1877.....
1878.....
1879.....
1880.....
1881.....
1882.....
1883.....
1884.....
1885.....
1886.....
1887.....
1888.....
1889.....

* Includ

305. I
the total
double th
increase o
as compa
in total l
increase
increase o
of 1888 o
letters se
first year
The num

NUMBER OF POST OFFICES IN CANADA AND ESTIMATED NUMBER AND NUMBER PER HEAD OF LETTERS AND POST CARDS SENT, 1868 TO 1889.

YEAR ENDED 30TH JUNE,	Number of Post Offices.	ESTIMATED NUMBER SENT.				Number of Letters per Head.
		Registered Letters.	Free Letters.	Total Letters Posted.	Post Cards.	
1868.....	3,638	704,750	733,100	18,100,000	5.37
1869.....	3,756	850,000	874,000	21,920,000	6.42
1870.....	3,820	1,000,000	1,034,000	24,500,000	7.09
1871.....	3,943	1,100,000	1,218,000	*27,050,000	7.69
1872.....	4,135	1,280,000	1,125,000	*30,600,000	8.47
1873.....	4,518	1,377,000	1,091,000	*34,579,000	9.43
1874.....	4,706	1,562,900	1,432,200	*39,358,500	10.28
1875.....	4,892	1,750,000	1,290,000	*42,000,000	10.81
1876.....	5,015	1,774,000	1,059,292	41,800,000	4,646,000	10.58
1877.....	5,161	1,842,000	1,096,000	41,510,000	5,450,000	10.34
1878.....	5,378	1,980,000	1,250,000	44,000,000	6,455,000	10.78
1879.....	5,606	1,940,000	1,384,000	43,900,000	6,940,000	10.59
1880.....	5,773	2,040,000	1,464,000	45,800,000	7,800,000	10.86
1881.....	5,935	2,253,000	1,838,000	48,170,000	9,640,000	11.08
1882.....	6,171	2,450,000	2,390,000	56,200,000	11,300,000	12.68
1883.....	6,395	2,650,000	2,600,000	62,800,000	12,940,000	13.90
1884.....	6,837	3,000,000	2,824,000	66,100,000	13,580,000	14.35
1885.....	7,084	3,060,000	2,960,000	68,400,000	13,800,000	14.57
1886.....	7,295	3,400,000	3,310,000	71,000,000	15,100,000	14.81
1887.....	7,534	3,560,000	3,160,000	74,300,000	16,356,000	15.24
1888.....	7,671	3,580,000	3,500,000	80,200,000	16,436,000	16.13
1889.....	7,838	3,649,000	3,872,000	92,668,000	19,355,000	18.25

* Including post cards.

305. During the past year 167 new offices were opened, and the total number of post offices is now considerably more than double the number at Confederation, there having been an increase of 4,200. The increase in the number of letters sent, as compared with 1888, was, in registered letters, 69,000; and in total letters of all kinds, 12,468,000, which was the largest increase in any one year since Confederation, being a total increase of letters posted of 6,568,000, more than the increase of 1888 over 1887, which was 5,900,000. The total number of letters sent in 1888 was 74,568,000 more than was sent in the first year of Confederation, being over four times as many. The number of letters sent per head of estimated population

Increase in number of letters, &c.

was, according to the above figures, a little over 18. Post cards, which were first issued in 1871, have now reached the large total of 19,355,000, the increase over 1888 being 2,769,000, as compared with an increase of 230,000 in 1888 over 1887. There was an increase of 372,000 in the number of free letters sent.

Number of newspapers, &c., 1868-1889.

306. The next table gives the number of newspapers, books, periodicals and parcels sent during the same period:—

NEWSPAPERS, PERIODICALS, BOOKS, CIRCULARS, PARCELS, &c., 1868 TO 1889.

YEAR ENDED 30TH JUNE	Newspapers and Periodicals posted otherwise than from Office of Publication.	Newspapers and Periodicals posted from Office of Publication.	Books, Circulars, Samples and Patterns, &c.	Parcels.	Total.	Number per Head.
1868.....	18,860,000	24,800	18,884,800	5-60
1869.....	18,700,000	38,720	18,738,720	5-49
1870.....	20,150,000	51,844	20,201,844	5-85
1871.....	22,250,000	64,160	22,314,160	6-34
1872.....	24,400,000	95,200	24,495,200	6-78
1873.....	25,480,000	112,300	25,592,300	6-98
1874.....	29,000,000	102,800	29,102,800	7-61
1875.....	31,300,000	131,352	31,431,352	8-08
1876.....	38,549,000	4,539,912	70,724	43,159,636	10-09
1877.....	39,000,000	4,638,000	90,000	43,728,000	10-09
1878.....	6,252,740	33,483,672	5,090,000	107,800	44,934,212	11-02
1879.....	5,610,000	36,769,086	5,054,000	206,600	47,637,686	11-49
1880.....	5,870,000	39,250,062	5,224,000	217,000	50,561,062	11-99
1881.....	5,980,000	42,709,068	6,000,000	331,500	55,020,568	12-66
1882.....	7,150,000	43,695,000	7,186,000	394,000	58,425,000	13-19
1883.....	7,402,000	45,737,266	8,724,000	463,200	62,326,266	13-80
1884.....	8,210,000	47,779,532	10,160,000	541,000	66,690,532	14-48
1885.....	8,760,000	49,821,798	10,500,000	600,000	69,681,798	14-84
1886.....	9,200,000	51,864,064	15,140,000	640,000	76,844,064	16-03
1887.....	10,340,000	53,906,326	20,000,000	820,000	85,066,326	17-45
1888.....	10,850,000	55,948,591	17,810,000	763,900	85,372,491	17-17
1889.....	12,269,000	57,990,856	17,053,000	519,400	87,832,256	17-30

Postal rates on newspapers.

307. In the figures in the first column for the years 1868 to 1877, inclusive, are included all newspapers and periodicals sent by mail, whether from the office of publication or other-

wise.
news
were c
ried ha
nine m
operati
entirely
free of
number
inclusiv
and the
below t
the num
with th
in 1888
the num

308.

follows

P

N

N

O

Q

M

B

T

309.

Province reports,

163

wise. In 1877 a change was made in the regulations, and all newspapers, periodicals, &c., sent from the office of publication, were carried at the rate of 1 cent per lb., and the number carried has, since that date, been estimated in the above table at nine newspapers to one pound. By an Act that came into operation on the 1st June, 1882, all such newspapers were entirely exempted from postage, and have since been carried free of charge, and as no attempt is now made to ascertain the number so carried, the figures given for the years 1883 to 1888, inclusive, can only be considered as an approximate estimate, and there can hardly be any doubt that they are in reality much below the mark. There was, again, a considerable decrease in the number of books, circulars, &c., carried in 1889, as compared with the previous year, amounting to 75,700. The decrease in 1888 was 2,190,000. There was also a further decrease in the number of parcels sent of 244,500.

308. In proportion to area the post offices are distributed as follows :—

	1 post office to	7 sq. miles.	Proportion of post offices to area of Provinces.
Prince Edward Island.....	1	7	
Nova Scotia	1	15	
New Brunswick.....	1	25	
Ontario.....	1	61	
Quebec.....	1	132	
Manitoba.....	1	175	
British Columbia.....	1	2,370	
The Territories.....	1	5,361	

309. The number of letters and post cards sent in the several Provinces during the last five years, as estimated in the official reports, are given on the following page :—

Number of letters, &c., by Provinces, 1885-1889.

ESTIMATED NUMBER OF LETTERS AND POST CARDS, BY PROVINCES, 1885 TO 1889.

PROVINCES.	Year ended 30th June.	Number of Post Offices.	ESTIMATED NUMBER SENT.				
			Registered Letters.	Free Letters.	Total Letters Posted.	Post Cards.	No. of Letters per Head.
Ontario.....	1885	2,762	1,820,000	2,100,000	37,500,000	9,000,000	18.18
	1886	2,835	2,000,000	2,400,000	39,000,000	10,089,000	18.61
	1887	2,891	2,100,000	2,300,000	41,000,000	11,000,000	19.25
	1888	2,927	2,050,000	2,600,000	43,500,000	11,000,000	20.11
	1889	2,971	2,084,000	2,908,000	49,887,000	12,671,000	22.70
Quebec.....	1885	1,289	660,000	420,000	16,000,000	2,700,000	11.17
	1886	1,320	780,000	400,000	16,700,000	2,900,000	11.52
	1887	1,372	810,000	360,000	17,000,000	3,100,000	11.59
	1888	1,385	820,000	400,000	18,300,000	3,150,000	12.33
	1889	1,423	824,000	437,000	22,437,000	3,811,000	15.00
Nova Scotia.	1885	1,255	155,000	140,000	5,300,000	850,000	11.37
	1886	1,300	160,000	150,000	5,400,000	900,000	11.44
	1887	1,345	164,000	140,000	5,600,000	950,000	11.70
	1888	1,372	193,000	128,000	6,200,000	1,000,000	12.78
	1889	1,399	198,000	146,000	6,721,000	1,266,000	13.68
N. Brunswick.	1885	997	115,000	100,000	4,000,000	700,000	11.89
	1886	1,019	120,000	120,000	4,000,000	700,000	11.78
	1887	1,048	123,000	110,000	4,150,000	740,000	12.10
	1888	1,970	140,000	125,000	4,750,000	750,000	13.72
	1889	1,085	146,000	127,000	5,173,000	803,000	14.80
P. E. Island.	1885	280	30,000	20,000	800,000	90,000	6.92
	1886	292	30,000	20,000	800,000	100,000	6.82
	1887	298	31,000	20,000	850,000	106,000	7.14
	1888	304	30,000	30,000	1,050,000	106,000	8.70
	1889	315	37,000	29,000	1,114,000	143,000	9.11
B. Columbia.	1885	97	50,000	70,000	1,000,000	60,000	12.33
	1886	105	60,000	80,000	1,300,000	70,000	12.60
	1887	117	68,000	80,000	1,500,000	80,000	12.65
	1888	129	75,000	90,000	1,900,000	120,000	13.94
	1889	144	65,000	76,000	2,126,000	131,000	13.57
Manitoba, Keewatin & North-West Territories.	1885	404	230,000	110,000	3,700,000	400,000	19.21
	1886	424	250,000	140,000	3,800,000	350,000	21.42
	1887	463	264,000	150,000	4,200,000	380,000	19.05
	1888	484	272,000	127,000	4,500,000	460,000	18.93
	1889	501	295,000	149,000	5,210,000	520,000	20.20

Number of letters 310. The number of letters per head increased in each Province, with the exception of British Columbia, in which only estimated.

Provin
Provin
only be
may be
Colum
the pro
in the
There
which
last but
larges

311.
expend
portion

POST.

YEAR

1868.....
1869.....
1870.....
1871.....
1872.....
1873.....
1874.....
1875.....
1876.....
1877.....
1878.....
1879.....
1880.....
1881.....
1882.....
1883.....
1884.....
1885.....
1886.....
1887.....
1888.....
1889.....

Province there was a fractional decrease. The figures for each Province are only estimated on averages, and therefore can only be considered as approximate. As a general rule they may be taken as being under the mark, the figures for British Columbia in 1889 being an instance, it being probable, in view of the progress and development of the Province, that the increase in the number of letters was larger than that stated above. There was the large increase of 3 letters per head in Quebec, which places it third in the list, instead of, as in former years, last but one. Ontario, Manitoba and the Territories shave the largest correspondence.

311. The following table gives the gross postal revenue and expenditure for every year since Confederation, and the proportion each year per head of population :—

Postal revenue and expenditure, 1868-1889.

POSTAL REVENUE AND EXPENDITURE OF CANADA FROM 1868 TO 1889.

YEAR ENDED 30TH JUNE	Revenue.	Expenditure.	Expenditure in excess of Revenue.	AMOUNT PER HEAD.	
				Revenue.	Expenditure.
	\$	\$	\$	\$ cts.	\$ cts.
1868	1,924,710	1,053,570	28,859	0 30	0 31
1869	973,056	1,079,828	106,772	0 29	0 32
1870	1,010,767	1,155,261	144,493	0 29	0 33
1871	1,079,767	1,271,006	191,238	0 31	0 36
1872	1,193,062	1,369,163	176,100	0 33	0 38
1873	1,406,984	1,553,604	146,619	0 38	0 42
1874	1,476,207	1,695,480	219,272	0 39	0 44
1875	1,536,509	1,873,241	336,731	0 40	0 48
1876	1,484,886	1,959,758	474,871	0 38	0 50
1877	1,501,134	2,075,618	574,483	0 37	0 52
1878	1,620,022	2,110,365	490,343	0 40	0 52
1879	1,534,363	2,167,266	632,902	0 37	0 52
1880	1,645,017	2,286,611	638,593	0 39	0 54
1881	1,767,953	2,333,189	565,236	0 41	0 54
1882	2,022,098	2,459,356	437,258	0 46	0 56
1883	2,264,384	2,687,394	423,009	0 50	0 59
1884	2,330,741	2,931,387	600,646	0 51	0 64
1885	2,400,062	3,697,882	697,820	0 51	0 66
1886	2,469,379	3,380,429	911,050	0 51	0 70
1887	2,603,255	3,458,100	854,845	0 53	0 71
1888	2,751,139	3,533,397	782,258	0 55	0 71
1889	2,984,222	3,746,040	761,817	0 58	0 73

BY

No. of Letters per Head.
 18-18
 18-61
 19-25
 20-11
 22-70
 11-17
 11-52
 11-59
 12-33
 12-78
 13-68
 11-37
 11-44
 11-70
 12-78
 13-68
 11-89
 11-78
 12-10
 13-72
 14-80
 6-92
 6-82
 7-14
 8-70
 9-11
 12-33
 12-60
 12-65
 13-94
 13-57
 19-21
 21-32
 19-05
 18-93
 20-20

in each
 n which

Reasons
for excess
of expend-
iture.

312. The expenditure has exceeded the revenue continuously during the last twenty-two years, but the excess of expenditure appears to be on the decrease, having been \$20,441 less than in 1888, and \$93,028 less than in 1887. The revenue only showed a small increase of \$27,621. Owing to a change of system in keeping accounts, it is difficult to be quite sure whether the receipts have actually fallen off or whether the diminution is consequent on a forestalling of part of the revenue last year under the new system which, under the old, would have come into the accounts for 1889. Some items of expenditure also, amounting to about \$120,000, properly belonged to previous years. When the long distances that have to be covered in this country are considered, as well as the comparatively scanty population of many parts of it, particularly in the North-West Territories and British Columbia, it will easily be understood that it must be some time yet before the revenue can either balance or exceed the expenditure. The successful development of the country has required and will for some years require continual additions to and extensions of the postal system, and in order to provide postal facilities *pari passu* with the progress of settlement, it is from time to time necessary to establish offices, the expenditure for which must for a number of years be in excess of the revenue derived therefrom. The Postal Service, however, is managed on sound economical principles, and the importance of carrying out the principle of providing every part of the country with postal communication is so well recognized, that exception is seldom if ever taken to these deficits, it being well understood that as the population increases and the country progresses, it cannot be very long before this service is at least self-sustaining, the revenue from the older and wealthier Provinces covering the excess of expenditure in newer districts.

Number of
stamps
issued.

313. The number of stamps issued to Postmasters during the year was 137,689,300, as compared with 125,411,050 in 1888, an increase of 12,278,250, and almost the whole postal revenue

is derived
of stamps

314. The
the exte
the serv
mail ma

POSTAL

YEAR

1888

1889

315.

cost per
letters,
conveya
mile, an
&c., &c.
of each
not be o
old rate
be adde

316.

principa
that the
letters,
of carri
number
owing p

is derived from this source, the amount received from the sale of stamps in 1889 having been \$2,973,507.

314. The following comparative statement shows, not only the extended operations, but also the increased efficiency of the service since 1868, inasmuch as a much larger quantity of mail matter is carried at the same expense :—

Postal operations, 1868-1889 compared.

POSTAL OPERATIONS IN CANADA COMPARED, 1868 AND 1889.

YEAR	Number of Offices.	Number of Money Order Offices.	Miles of Post Route.	Miles Travelled.	Amount paid for conveyance of Mails.	Number of Letters &c.	Number of Newspapers, &c.	Total Cost per Head.
1868	3,638	515	27,674	10,622,216	\$ 543,109	18,100,000	18,884,800	0 31
1889	7,838	993	56,835	25,756,678	1,789,670	112,023,000	87,832,256	0 73

315. In 1868 the conveyance of mails over 10,622,216 miles cost per mile $5\frac{1}{10}$ cents, and the transmission of 36,984,800 letters, newspapers, &c., cost $1\frac{1}{10}$ cents apiece; in 1889 the conveyance of mails over 25,756,678 miles cost $6\frac{3}{10}$ cents per mile, and the transmission of 199,855,256 letters, newspapers, &c., $\frac{8}{10}$ of 1 cent apiece, so that there is a decrease in the cost of each article carried of more than $\frac{1}{2}$ of 1 cent; and it must not be overlooked that, if newspapers were carried now at the old rate of 1 cent per lb., a sum not far from \$100,000 would be added to the revenue each year.

Cost of transmission, 1868 and 1889.

316. The system of free delivery of letters by carriers in the principal cities was commenced in 1875, and it was estimated that the total number delivered in this manner in 1889 was: letters, 29,510,312, and newspapers, 10,714,860. The number of carriers employed was 279. There was a decrease in the number of letters of 735,436, and of newspapers of 353,600, owing probably to the increase in the postage on drop letters.

Free delivery of letters, &c.

Postal revenue and expenditure by Provinces, 1885-1889.

317. The next table gives the Postal Revenue and Expenditure in each Province since 1885:—

POSTAL REVENUE AND EXPENDITURE OF CANADA, BY PROVINCES, 1885 TO 1889.

PROVINCES.	Year ended 30th June.	Revenue.	Expenditure.	Expenditure in Excess of Revenue.	AMOUNT PER HEAD.	
					Revenue.	Expenditure.
		\$	\$	\$	\$ cts.	\$ cts.
Ontario.....	1885	1,345,007	1,483,092	138,085	0 65	0 71
	1886	1,393,600	1,590,453	196,853	0 66	0 76
	1887	1,470,045	1,632,283	162,238	0 69	0 77
	1888	1,563,673	1,665,511	101,838	0 72	0 77
	1889	1,639,494	1,735,649	96,155	0 75	0 78
Quebec.....	1885	512,513	693,072	185,559	0 36	0 48
	1886	534,046	750,423	216,450	0 37	0 52
	1887	555,824	753,067	197,243	0 37	0 51
	1888	597,279	767,068	169,789	0 40	0 52
	1889	631,462	816,066	184,604	0 42	0 54
Nova Scotia.....	1885	188,751	292,668	103,917	0 40	0 62
	1886	190,383	306,704	116,321	0 40	0 65
	1887	197,450	306,861	109,411	0 41	0 64
	1888	216,979	317,823	100,849	0 45	0 65
	1889	238,355	349,395	111,040	0 48	0 71
New Brunswick.....	1885	143,837	258,814	114,977	0 43	0 76
	1886	137,260	275,384	138,124	0 40	0 81
	1887	142,343	280,110	137,767	0 41	0 81
	1888	152,262	275,263	123,001	0 44	0 79
	1889	161,488	302,850	141,362	0 46	0 86
Prince Edward land.....	1885	29,648	54,926	25,278	0 26	0 47
	1886	29,000	77,537	48,536	0 25	0 66
	1887	31,391	50,682	19,291	0 26	0 42
	1888	34,215	48,876	14,661	0 28	0 40
	1889	34,204	61,957	27,753	0 28	0 50
British Columbia.....	1885	42,248	85,964	43,716	0 47	0 96
	1886	46,174	108,530	62,356	0 44	1 05
	1887	54,545	148,542	93,997	0 46	1 25
	1888	68,802	164,544	95,742	0 50	1 21
	1889	83,074	179,452	96,378	0 53	1 14
Manitoba, Keewatin and North-West Territories ...	1885	138,055	224,343	86,288	0 72	1 16
	1886	138,913	271,321	132,408	0 78	1 48
	1887	151,658	286,555	134,897	0 69	1 30
	1888	170,209	294,306	124,097	0 71	1 23
	1889	196,146	300,670	104,524	0 76	1 16

Increase & decrease in various Provinces.

318. It appears that 55 per cent. of the total revenue was derived from the Province of Ontario, and 46 per cent. of the

expendi- smaller increase Prince J there w over rev West T populati elsewhe the reve the post 319. ' tered let disposal

Est. Nu. YEAR. Reg. L.

1868 ..	7
1869 ..	8
1870 ..	1.0
1871 ..	1.1
1872 ..	1.2
1873 ..	1.3
1874 ..	1.5
1875 ..	1.7
1876 ..	1.7
1877 ..	1.8
1878 ..	1.9
1879 ..	1.9
1880 ..	2.0
1881 ..	2.2
1882 ..	2.4
1883 ..	2.6
1884 ..	3.0
1885 ..	3.0
1886 ..	3.4
1887 ..	3.5
1888 ..	3.5
1889 ..	3.6

Expenditure was paid out in that Province, being slightly smaller proportions than in preceding years. There was an increase of revenue in every Province with the exception of Prince Edward Island, where there was a decrease of \$11, but there was also a considerable increase in excess of expenditure over revenue, except in Ontario, and Manitoba and the North-West Territories. In the latter districts, in proportion to population both revenue and expenditure were greater than elsewhere. At the present rate of progress it is probable that the revenue in Ontario will soon exceed the expenditure, and the postal system in that Province become self-sustaining.

319. The following are statements of the number of registered letters in each year since 1868, with particulars of their disposal since 1879 :—

Number of registered letters, 1868-1889.

REGISTERED LETTERS IN CANADA, 1868 TO 1889.

YEAR.	Estimated Number of Registered Letters.	Number per Head.	Failed to reach Destination	Sent to Dead Letter Office.	HOW DISPOSED OF.			
					Delivered to Address	Returned to Writers or Offices of origin.	Remaining in Office or with Postmaster for delivery.	Failed of delivery and found to contain no Value.
1868..	704,700	0 21	58
1869..	805,000	0 24	41
1870..	1,000,000	0 29	50
1871..	1,100,000	0 31	115
1872..	1,277,000	0 35	38	2,500
1873..	1,377,000	0 37	30	3,089
1874..	1,562,000	0 41	100	3,557
1875..	1,750,000	0 45	52	3,270
1876..	1,774,000	0 45	54	3,856
1877..	1,842,000	0 46	64	5,888
1878..	1,980,000	0 49	65	6,767
1879..	1,940,000	0 47	57	9,682	477	7,810	98	1,295
1880..	2,040,000	0 48	70	9,132	364	7,695	93	980
1881..	2,253,000	0 52	29	10,216	755	8,825	95	541
1882..	2,450,000	0 55	113	9,182	616	8,138	93	333
1883..	2,650,000	0 59	148	10,706	1,004	9,125	146	431
1884..	3,000,000	0 65	105	12,948	4,025	8,192	220	511
1885..	3,060,000	0 65	229	16,340	4,277	11,072	246	745
1886..	3,400,000	0 71	160	17,856	3,878	13,963	119	896
1887..	3,560,000	0 73	166	21,612	4,833	15,525	122	1,132
1888..	3,580,000	0 72	197	19,618	6,345	11,788	664	821
1889..	3,649,000	0 72	243	23,091	*	20,933	847	1,311

*Included in letters returned to writers or offices of origin.

Particulars of registered letters miscarried

320. Out of 3,649,000 registered letters estimated to have been sent in 1889, only 243 containing money failed altogether to reach their destination. The contents of 62 were made good by the officials held responsible for the loss, 47 were accidentally destroyed in transit, 66 were stolen, in 32 the contents were said to be missing, and 21 were contained in mails which were said never to have arrived. The increase in the total number sent, as compared with 1888, was 69,000, and the number that miscarried increased by 46. One letter in every 15,016 letters registered miscarried, a much larger proportion than in 1888, when it was one in 18,172 letters.

Number of letters sent to Dead Letter Office 1868-1889.

321. The numbers of letters and other articles sent to the Dead Letter Office in each year, since Confederation, are given below :—

LETTERS, POST CARDS, CIRCULARS, BOOKS, PARCELS, &c., RECEIVED AT THE DEAD LETTER OFFICE IN CANADA DURING THE YEARS 1868 TO 1889.

YEAR.	Total Number	HOW DISPOSED OF.						
		Returned to other Countries.	Delivered or Forwarded to Address	Returned to Writers.	Remaining in Office or with Postmaster.	Failed of Delivery, contained no Value, Destroyed	Returned to Printed Address.	Returned to Government Department.
1868.....	312,220							
1869.....	307,889							
1870.....	324,291							
1871.....	335,508							
1872.....	380,810							
1873.....	426,886							
1874.....	508,160							
1875.....	572,127							
1876.....	587,376							
1877.....	563,484							
1878.....	630,847							
1879.....	540,429	49,952	12,645	195,689	558	262,464	19,119	
1880.....	592,385	63,755	12,546	219,728	1,380	270,764	19,622	4,590
1881.....	617,712	69,857	14,387	235,686	1,454	270,621	18,259	7,448
1882.....	658,762	76,820	12,083	279,566	2,258	264,122	19,166	4,744
1883.....	717,271	88,553	13,198	284,771	2,480	298,478	21,909	7,881
1884.....	764,731	106,843	24,124	275,497	2,269	321,229	25,254	9,515
1885.....	787,110	111,681	25,111	268,725	2,000	343,838	26,239	9,515
1886.....	753,489	97,556	25,744	258,491	14,155	320,953	26,769	9,821
1887.....	833,742	96,396	29,507	274,734	11,414	383,319	29,109	9,263
1888.....	916,929	95,184	31,601	358,213	10,680	380,404	30,968	9,879
1889.....	893,298	100,462	31,514	300,046	10,989	405,392	33,509	11,386

322. T
&c., sent
letters ha
The num
value rec
their con
of dead l
as undeli

323. T
of the mo
to 30th Ju
and satisf

OPERA
YEAR E
J

1868.....
1869.....
1870.....
1871.....
1872.....
1873.....
1874.....
1875.....
1876.....
1877.....
1878.....
1879.....
1880.....
1881.....
1882.....
1883.....
1884.....
1885.....
1886.....
1887.....
1888.....
1889.....

* No ret

322. There was a decrease of 23,631 in the number of letters, &c., sent to the Dead Letter Office, which, as the total number of letters had largely increased, may be considered satisfactory. The number of letters containing money or other articles of value received at the office during the year was 27,790, and their contents were valued at \$361,203. Of the total number of dead letters 109,179 originated in Canada and were returned as undelivered from other countries.

Value of contents of dead letters.

323. The following statement shows the general operations of the money order system, year by year, from 1st July, 1868, to 30th June, 1889. It will be seen that there has been a steady and satisfactory increase:—

Operations of the money order system, 1868-1889.

OPERATIONS OF THE MONEY ORDER SYSTEM IN CANADA, 1868 TO 1889.

YEAR ENDED 30TH JUNE	Number of Offices.	Number of Orders Issued.	Amount of Orders Issued.	Amount of Orders issued in other Countries, payable in Canada.	Losses sustained.
			\$	\$	\$
1868.....	515	90,163	3,352,881	90,579	2,355
1869.....	550	96,627	3,563,645	100,823	3,170
1870.....	558	110,021	3,910,250	117,914	1,585
1871.....	571	120,521	4,546,434	126,694
1872.....	634	136,422	5,154,120	147,230	478
1873.....	644	161,096	6,239,506	160,695	2,037
1874.....	662	179,851	6,757,427	177,502	118
1875.....	687	181,091	6,711,539	181,091	797
1876.....	736	238,668	6,866,618	359,314	4,239
1877.....	754	253,962	6,856,821	408,286	6,166
1878.....	769	269,417	7,130,895	458,745	657
1879.....	772	281,725	6,788,723	505,833	147
1880.....	775	306,088	7,207,337	698,651	286
1881.....	786	338,238	7,725,212	1,002,735	369
1882.....	806	372,248	8,354,153	1,194,029	110
1883.....	826	419,613	9,490,900	1,236,275	59
1884.....	866	463,502	10,067,334	1,262,867	882
1885.....	885	499,243	10,384,211	1,185,751	4,295
1886.....	910	529,458	10,231,189	1,245,957	25
1887.....	933	574,899	10,328,984	1,495,674	1,179
1888.....	944	630,968	10,916,618	1,726,011	3,113
1889.....	993	673,813	11,265,920	1,756,945	*

* No returns available.

Decrease in average amount of orders. 324. There was an increase in the number of orders sent of 42,845, and there was also an increase in the amount sent of 349,302, but the average value of each order has been still further reduced. In 1868 it was \$37.18; in 1885, \$20.79; in 1886, \$19.32; in 1887, \$17.96; in 1888, \$17.30, and in 1889, \$16.72. It may be argued from this, that as the country progresses and banking facilities increase for the business and wealthier classes, the money order system is used principally by the working classes, who keep no banking accounts; and the large increase in the volume of business done may be taken as an indication of the improved condition of the people.

Number of money order offices by Provinces. 325. The number of money order offices in operation increased by 11. They are distributed among the Provinces in the following order:—

Ontario	524	British Columbia.....	26
Quebec.....	160	Manitoba.....	23
Nova Scotia.....	136	The Territories.....	20
New Brunswick.....	94	Prince Edward Island.....	10

Revenue. 326. The revenue from fees, profit on exchange, &c., amounted to \$95,147, but under the new system of keeping the accounts, no details of expenditure are available.

Orders payable in Canada & elsewhere. 327. Of the total amount of orders issued in Canada, \$8,692,419 were payable in Canada and \$2,573,501 were payable in other countries, being an increase in each case of \$171,643 and 177,659, respectively; and of the total transactions with other countries \$2,573,501 were sent out of the country and \$1,756,945 came in.

Money order business with other countries, 1868-1889. 328. The next table shows the money order transactions between the Dominion and other countries since Confederation.

YEAR.	Is	Ca
1868.....	3	3
1869.....	3	3
1870.....	4	4
1871.....	4	4
1872.....	5	5
1873.....	6	6
1874.....	6	6
1875.....	5	5
1876.....	4	4
1877.....	4	4
1878.....	3	3
1879.....	3	3
1880.....	3	3
1881.....	4	4
1882.....	5	5
1883.....	8	8
1884.....	8	8
1885.....	7	7
1886.....	7	7
1887.....	8	8
1888.....	9	9
1889.....	1,0	1,0

+ Includi
which and Ca

From t
order bus
United S
Since the
this syste
payable i
however,
amount r
Newfound
\$300,198.

MONEY ORDER TRANSACTIONS BETWEEN THE DOMINION AND OTHER COUNTRIES, 1867 TO 1889.

YEAR.	†UNITED KINGDOM.		UNITED STATES.		NEWFOUNDLAND.		OTHER COUNTRIES.	
	Amount of Orders.		Amount of Orders.		Amount of Orders.		Amount of Orders.	
	Issued in Canada.	Payable in Canada.	Issued in Canada.	Payable in Canada.	Issued in Canada.	Payable in Canada.	Issued in Canada.	Payable in Canada.
	\$	\$	\$	\$	\$	\$	\$	\$
1868.....	380,796	87,437			3,321	3,142		
1869.....	367,092	94,308			3,246	6,514		
1870.....	415,393	110,585			5,246	7,328		
1871.....	474,376	121,644			4,321	5,040		
1872.....	577,443	142,301			3,656	4,028		
1873.....	665,407	156,888			4,799	3,807		
1874.....	661,501	171,487			5,753	6,014		
1875.....	572,246	174,160			7,197	6,930		
1876.....	491,363	194,680	212,135	156,134	5,305	8,499		
1877.....	409,474	188,116	276,821	207,889	5,699	12,280		
1878.....	383,808	189,082	328,264	246,586	6,245	23,076		
1879.....	361,040	176,067	335,200	308,256	5,061	21,509		
1880.....	397,589	181,561	420,966	494,637	3,570	22,452		
1881.....	430,686	175,461	610,094	807,372	4,883	19,901		
1882.....	559,150	170,304	781,167	1,003,079	4,309	20,644		
1883.....	827,200	196,467	1,023,548	1,015,358	5,415	24,448		
1884.....	862,822	257,738	1,190,852	959,691	5,291	29,150	36,946	16,285
1885.....	769,679	290,563	1,288,245	820,046	6,652	37,863	65,631	28,368
1886.....	753,743	294,484	1,232,000	861,347	6,467	40,092	92,883	50,034
1887.....	837,146	304,115	1,262,381	1,096,363	11,997	42,114	123,568	53,051
1888.....	958,001	328,674	1,297,734	1,283,094	22,177	51,482	117,930	62,761
1889.....	1,033,331	364,657	1,391,743	1,261,103	24,055	63,814	124,372	67,370

† Including all those British Possessions and a few foreign countries between which and Canada there is not a direct money order exchange.

From the above table it is seen that the principal money order business with other countries is transacted with the United States, the United Kingdom and Newfoundland. Since the year 1876, inclusive, the amount of money sent by this system to the United Kingdom has exceeded the amount payable in Canada by \$5,746,123; during the same period, however, the amount sent to the States has only exceeded the amount received by \$260,195, while the amount received from Newfoundland has exceeded that sent to the Island by \$300,198.

Excess of money sent from Canada over amount received.

329. With the exception of Newfoundland, it will be seen that more money is sent from this to other countries than is received, and this may be taken as showing that immigrants settling in Canada soon improve their circumstances, and are able to send money to their friends at home, instead of having to apply to them for help.

Ocean mail service.

330. The sum of \$126,533 was paid as a subsidy to the Montreal Ocean Steamship Company (Allan Line) for the twelve months ending 31st March, 1889, for the conveyance of mails to and from the United Kingdom. This mail service has been performed by this company continuously since May, 1856, until the close of 1885, since which time the "Vancouver" and "Oregon," of the Dominion Steamship Company, have assisted in the service, about one passage in three being made by one of these vessels. In the first year of service, viz., 1856, the average passage westward was 12 days 20½ hours, and eastward 11 days 2 hours. The total amounts paid through the Post Office Department for ocean and inland navigation mail service was \$198,794.

Proposed fast Atlantic and Pacific Ocean services

331. The Imperial Government having decided to grant a subsidy of \$300,000 (£60,000) per annum towards a line of steamships between British Columbia and China and Japan, and the contract with the Allan Line for the conveyance of mails between this country and Great Britain having expired, the Government propose to provide an additional subsidy for the improvement of the Atlantic Mail Service, and will also subsidize the line from British Columbia, so that a fast line of travel may be established in connection with the Canadian Pacific Railway between Great Britain, the East and the Australasian Colonies. Negotiations have been in progress for some time with reference to the Atlantic fast service, but no satisfactory agreement has yet been come to with any company. In the meantime the service is performed as usual by the Allan Line.

332. ' and in 1

YEAR.

1867-68 ...

1888-89 ...

1868

1889

*The b

333. '

was made
days 18
Liverpool
but the
during t

334. '

head of
the wor
ble sour
Attenti
matter s
trade is
and the
but it c
exceed
civilized
some de
tion occ

332. The following particulars of the passages in 1867-68 and in 1888-89 will be interesting for comparison :—

Comparison of passages, 1867 and 1889.

WINTER SEASON.

YEAR.	Average Passage to Liverpool.	Number of Passengers.	Barrel Bulk.	Average Passage to Portland.	Number of Passengers.	Tons of Freight.
	d. h. m.			d. h. m.		
1867-68	10 12 44	1,026	169,375	12 12 0 To Halifax.	4,399	16,095
1888-89	8 23 30	1,517	*	9 16 30	6,433	43,883

SUMMER SEASON.

1868	9 20 34	5,044	241,877	To Quebec. 10 15 57	14,073	28,398
1889	8 20 14	5,569	693,880	9 3 24	13,119	53,457

*The bulk of cargo was loaded at Portland and Baltimore.

333. The fastest passage from Quebec to Liverpool in 1868 was made in 8 days 14 hours 15 minutes, and in 1889 in 7 days 18 hours 50 minutes. In the latter year the passage from Liverpool to Quebec was made in 7 days 18 hours 25 minutes, but the average of the eastward voyages was the highest during the season.

Fastest passages.

334. The following table gives the numbers and number per head of letters and post cards sent in the principal countries of the world. The figures have been taken from the best available sources and the calculations have been made in this office. Attention is again called to the extraordinary quantity of mail matter sent in the Australasian Colonies. The Australasian trade is undoubtedly very large in proportion to population, and the correspondence may be expected to be equally great, but it does not seem likely that it should to such an extent exceed and be out of all proportion to that of any other civilized country, and the high figures are probably caused by some defect in the system of enumeration, by which duplication occurs, or it may be by a more perfect system than in u.e

Number of letters sent in various countries.

elsewhere. The system adopted in Canada does not do justice to the correspondence of the country, as no notice whatever is taken of the large number of letters which come from foreign countries.

NUMBER OF POST OFFICES AND NUMBER OF LETTERS AND POST CARDS SENT IN VARIOUS COUNTRIES.

COUNTRIES.	Year.	Number of Post Offices.	Number Sent.	Number per Head.
New Zealand.....	1887	39,377,774	65.26
Western Australia.....	1887	2,253,814	54.05
Great Britain.....	1888	17,587	1,701,000,000	45.36
New South Wales.....	1887	44,845,900	43.00
South Australia.....	1887	585	15,181,309	47.82
Victoria.....	1887	1,527	41,287,972	39.85
United States.....	1888	58,999	2,141,000,000	35.68
Switzerland.....	1887	816	99,532,510	33.85
Queensland.....	1887	716	11,586,807	31.57
Tasmania.....	1887	258	4,549,899	31.30
German Empire.....	1887	19,476	1,174,354,610	25.06
Belgium.....	1886	816	131,436,941	22.24
Sweden.....	1885	2,103	96,280,592	20.41
Netherlands.....	1887	1,235	90,072,915	20.51
France.....	1886	6,800	693,162,187	18.14
Canada.....	1889	7,838	92,668,000	18.25
Chili.....	1886	484	35,308,210	13.97
Austria-Hungary.....	1887	8,640	591,020,000	14.91
Norway.....	1886	1,217	20,776,622	10.60
Spain.....	1884	3,069	118,394,708	6.87
Italy.....	1886	4,004	203,635,675	6.80
Argentine Republic.....	1886	23,174,481	6.75
Uruguay.....	1887	5,048,696	8.46
Cape of Good Hope.....	1887	7,435,968	5.40
Portugal.....	1887	1,027	23,275,991	4.94
Greece.....	1886	243	7,502,200	3.79
Denmark.....	1886	763	39,625,976	18.79
Roumania.....	1886	197	17,039,538	3.09
Japan.....	1887	4,800	109,646,258	2.87
Servia.....	1886	96	4,757,533	2.45
Brazil.....	1885	1,983	24,724,142	1.91
Egypt.....	1887	171	12,916,000	1.86
Russia.....	1887	5,280	189,700,000	1.82
India.....	1887	16,483	230,632,382	1.09
Persia.....	1885	73	1,370,885	0.18
Turkey.....	1883	1,150	2,578,030	0.67

PART II.—TELEGRAPHS.

Government telegraph lines.

335. The principal telegraph lines in Canada are in private hands, and the Government only own and operate those lines which have been built by them in furtherance of the public service, between places where the traffic could not be expected to be sufficient to compensate private outlay, but where public

interests especially established in the Gulf of St. Columbia North-West 336. The cable along land lines British Columbia coasts are Magdalen of Georgia Territory. 337. The lines operated LAND AND OPERA

Newfoundland Port aux Bas Nova Scotia— Sydney to Low Point Barrington Mabou to New Brunswick Bay of Fund Chatham to Quebec— Magdalen Anticosti North Shore Chicoutimi Quarantine Ontario— Pelic Island North-West British Colum

interests required that there should be communication, especially in connection with the signal and other stations established by the Marine Department along the shores of the Gulf of St. Lawrence, the Maritime Provinces and British Columbia, and also for the advancement of settlement in the North-West Territories.

336. There were 1,394 miles of land lines and 174 miles of cable along the St. Lawrence and eastern coasts, 903 miles of land lines in the Territories, and 294 miles of land lines in British Columbia. The principal cable lines on the eastern coasts are in connection with the Island of Anticosti and the Magdalen Islands; and in British Columbia, across the Straits of Georgia, and between Vancouver's Island and Washington Territory.

337. The following table gives the length of the various lines operated by Government on 30th June, 1889 :—

LAND AND CABLE TELEGRAPH LINES IN CANADA, OWNED AND OPERATED BY GOVERNMENT IN THE SEVERAL PROVINCES.

GOVERNMENT TELEGRAPH LINES.	DISTANCE IN MILES.		Grand Total.
	Intermediate.		
	Land.	Cable.	
Newfoundland (subsidiary line)— Port aux Basques to Cape Ray.....	14		14
Nova Scotia— Sydney to Meat Cove.....	127½	½	214
Low Point to Lingan.....	5		
Barrington to Cape Sable Island.....	16	1½	
Mabou to Cheticamp.....	63		
New Brunswick— Bay of Fundy Lines.....	29	9½	80½
Chatham to Escuminac.....	42		
Quebec— Magdalen Islands.....	83½	73½	1,086½
Anticosti Island.....	242	44½	
North Shore of St. Lawrence.....	460½	30½	
Chicoutimi.....	92		
Quarantine, Grosse Isle.....	46	6	
Ontario— Pelee Island.....	23	8½	31½
North-West Territory.....	903		903
British Columbia.....	294	½	294½
Total.....	2,440½	183½	2,623½

o justice
atever is
foreign

ND POST

Number
per
Head.

65.26
54.05
45.36
43.00
47.82
39.85
35.68
33.85
31.57
31.30
25.06
22.24
20.41
20.51
18.14
18.25
13.97
14.91
10.60
6.87
6.80
6.75
8.46
5.40
4.94
3.79
18.79
3.09
2.87
2.45
1.91
1.86
1.82
1.09
0.18
0.67

n private
hose lines
he public
expected
ere public

Particulars
of Govern-
ment tele-
graph
lines.

Telegraph lines built and subsidized by Government.

338. In addition to the above lines the Government have built or subsidized the following lines : From Canso to Halifax, 208 miles, maintained and operated by the Western Union Telegraph Company ; south shore of St. Lawrence, Grand Metis to Gaspé Basin, 206 miles, operated by the Great North-Western Telegraph Company, and the Bath-Amherst Island line, 8 miles, operated by the North American Telegraph Company, making a total of 3,045½ miles built or subsidized by Government.

Revenue and expenditure of Government lines, 1889.

339. The next statement gives the revenue and expenditure in connection with the construction, working and maintenance of the different systems for the year ended 30th June, 1889 :—

GOVERNMENT TELEGRAPH LINES IN CANADA—EARNINGS AND WORKING EXPENSES, 1889.

LINES.	Revenue.	Expenditure.	Excess of Expenditure.
	\$	\$	\$
Gulf of St. Lawrence and Maritime Provinces—			
Anticosti Island.....	32	4,167	3,735
Magdalen Islands (including Meat Cove lines)...	1,692	6,865	5,173
Cheticamp—Mabou.....	275	778	503
Cape Sable—Barrington.....	64	368	304
Chatham—Escuminac.....	132	243	111
Grosse Isle Quarantine.....	295	7,178	6,883
Bay of Fundy.....	726	1,074	348
North Shore, St. Lawrence.....	2,671	7,940	5,269
Subsidies, office materials and contingencies.....		9,936	9,936
Ontario, Bath—Amherst Island.....	46	45	
" Pelee Island.....	70	70	
North-West system.....	6,414	25,138	18,724
	12,817	63,802	50,985
Excess of Revenue.....			1
Total excess of Expenditure.....			*50,985

*The Signal Service and Meteorological Service messages are transmitted free of charge, and the cost of construction of new lines, amounting to over \$11,000, is included.

A considerable mileage of new line was built during 1889, and a large amount of repairs and re-poling was done.

340. 7
the prin

TEL

Co

Europe—
Austria—
Belgium
Denmark
France
German
Great Br
Greece
Italy
Netherlan
Portugal
Russia
Romania
Serbia
Spain
Sweden a
Switzerla
Turkey

Asia—
China
India
Japan
Persia
Africa—
Cape of G
Egypt
America—
Argentina
Canada
Brazil
Chili
Mexico
Peru
United S
Uruguay
Australasia
New Sout
Victoria
Queenslan
South Au
Western
Tasmania
New Zeal

*State I
cluding ship

340. The following table gives particulars of telegraphs in all the principal countries in the world :—

Tele-
graphs in
principal
countries.

TELEGRAPHS IN PRINCIPAL COUNTRIES IN THE WORLD.

COUNTRIES.	Miles of Line.	Miles of Wire.	Number of Messages.	Number of Offices.	Persons to each Office
Europe—					
Austria-Hungary	35,657	105,570	12,711,495	4,885	8,114
Belgium	3,800	17,900	6,798,108	931	6,389
Denmark	2,433	6,800	1,300,187	341	6,182
France	62,347	220,870	23,091,360	8,030	4,759
German Empire	55,748	198,214	21,750,348	14,990	3,126
Great Britain	30,430	180,000	53,403,425	6,621	5,743
Greece	4,128	4,800	726,547	161	12,294
Italy	19,108	7,586,978	3,539	8,461
Netherlands	2,096	*17,019	3,622,810	657	6,683
Portugal	3,210	7,468	1,730,107	275	17,121
Russia	73,000	170,200	10,290,790	3,652	28,497
Roumania	3,324	6,000	1,231,372	297	18,518
Servia	1,624	765,883	114	16,993
Spain	11,512	28,870	3,549,860	914	18,847
Sweden and Norway	10,917	23,438	2,102,859	505	13,220
Switzerland	4,400	10,664	3,184,470	1,363	2,157
Turkey	14,617	26,060	1,259,133	464	54,636
Asia—					
China	3,089	5,482
India	30,034	86,390	2,516,826	634	329,653
Japan	6,855	15,900	2,558,575	280	136,254
Persia	3,824	6,124	†83,000	82	93,337
Africa—					
Cape of Good Hope	4,329	770,500	203	7,038
Egypt	3,172	5,423	601,860	168	40,579
America—					
Argentine Republic	4,410	11,360	658,461	668	5,142
Canada	29,239	62,020	‡5,032,866	2,456	2,067
Brazil	6,440	11,185	367,789	170	76,014
Chili	9,000	533,596	180	14,039
Mexico	19,540	59,320	460	22,713
Peru	1,382	110,669	34	79,410
United States	190,000	776,289	80,000,000	16,500	3,930
Uruguay	1,162	114,095	32	18,639
Australasia—					
New South Wales	12,000	20,797	2,661,123	434	2,501
Victoria	4,094	10,111	2,176,915	420	2,597
Queensland	8,225	14,443	2,079,896	282	1,377
South Australia	5,459	10,312	669,442	200	1,591
Western Australia	2,405	165,613	38	1,108
Tasmania	1,772	2,350	214,738	156	937
New Zealand	4,546	11,178	1,836,266	357	1,701

*State lines only. †Indo-European Telegraph Company's lines only. ‡Not including shipping and weather reports.

Telegraph
mileage of
the world.

341. According to the American Almanac for 1889 the total length of telegraph lines in the world is 735,906, of which the United States owns the largest portion, or just about one-fourth, but though that country possesses about 160,000 miles of line more than the United Kingdom, the difference in the number of messages sent is small, and the Western Union Telegraph Company of America, which possesses 171,375 miles of line and 616,248 miles of wire, sent 1,939,470 messages less than were sent in Great Britain. There are, it will be seen, only six countries that possess a greater telegraphic mileage than Canada, and with the exception of one or two of the Australasian colonies, no other country possesses the same telegraphic facilities in proportion to population.

Canadian
Telegraph
companies

342. The telegraph business of Canada is in the hands of the Great North-Western Telegraph Company, the Canadian Pacific Railway Company, and, in the Maritime Provinces, the Western Union Telegraph Company. The following are particulars concerning them in 1889 :—

COMPANY.	Miles of Line.	Miles of Wire.	Number of Messages.	Number of Offices.
Great North-Western Telegraph Co.	17,719	32,905	3,825,581	1,496
Canadian Pacific Railway Co.	6,000	19,000	720,000	650
Western Union	2,897	7,492	450,285	185
Total	26,616	59,397	4,995,866	2,331

Press messages are not included in the number sent by the Canadian Pacific Railway Company, particulars not being available. There is now direct communication by the Canadian Pacific Railway system between Halifax, N.S., and Victoria, B.C.

343. The telephone system of Canada is almost entirely in the hands of the Bell Telephone Company of Montreal, which has 325 offices, 18,114 sets of instruments in use, 4,497 miles of poles, and 17,489 miles of wire. The number of messages sent was about 37,137,450. The above figures do not include Nova Scotia, New Brunswick, Prince Edward Island or British Columbia, all of which are worked by separate companies, particulars of which are not at hand. The longest distance in which audible speaking has been accomplished by the telephone is between New York and Chicago, over one thousand miles, and the next longest distance, between Paris and Marseilles, 562½ miles.

The telephone in Canada.

Number of Offices.

1,496
650
185

2,331

t by the
t being
ne Cana-
and Vie-

CHAPTER VI.
AGRICULTURE.

The agricultural industry.

344. Canada is essentially an agricultural country, and in spite of the extensive mineral resources which are waiting for development, the agricultural industry must always be the most important one, for while the value of imports and exports of animal and agricultural produce may be exceeded by that of other industries, the number of persons depending on agriculture for a livelihood far exceeds the number depending on any other pursuit.

Crops in Ontario, 1889.

345. The yield of fall wheat in Ontario in 1889 was small and the quality generally inferior, owing to heavy rains in June, succeeded by a protracted drought, while spring wheat was of a slightly better quality, but the average yield was less. The total wheat crop only amounted to 18,699,572 bushels, being 8,161,304 bushels below the average of eight years, and the yield per acre was only, of fall wheat 15·8 bushels, as against an average for seven years of 19·4 bushels, and of spring wheat 14·3 bushels, as against an average of 15·6 bushels. Barley and pease were fair crops, and the yield of oats was large, but the weight light.

Yield of grain crops in Ontario, 1888 and 1889.

346. The following figures, published by the Ontario Bureau of Statistics, give the yield of the principal grains in 1888 and 1889, and the average for seven years :—

YIELD OF GRAIN CROPS IN ONTARIO, 1888 AND 1889.

CROPS.	1888.	1889.	Average yield for seven Years.	Average bush. per Acre.
	Bush.	Bush.	Bush.	
Fall wheat	13,830,787	13,001,865	18,056,559	19·4
Spring wheat	6,453,559	5,697,707	8,804,317	15·6
Barley	23,366,569	23,386,388	20,218,930	26·2
Oats	65,466,911	64,346,301	57,041,035	35·3
Rye	1,295,302	1,431,679	1,766,767	16·3
Pease	14,269,863	13,509,237	13,171,725	20·4
Corn (in the ear)	17,436,780	9,248,199	11,856,141	64·9
Buckwheat	1,222,283	1,272,578	1,353,877	22·2
Beans	534,526	371,893	451,855	20·4

347. 5

below the
as shown

YIELD

Hay and clo

Potatoes...
Mangel-wur
Carrots....
Turnips....

348. C

of the sea
in 1889 v
of the sea
able, and
condition
under wh
quantity
particula

Wheat

Oats

Barley

Potatoes...

Hay

347. The yield of root crops was inferior and generally below the average, while hay was good and above the average, as shown by the following figures :—

Yield of root crops in Ontario, 1888 and 1889.

YIELD OF HAY AND ROOT CROPS IN ONTARIO, 1888 AND 1889.

Crops.	1888.	1889.	Average yield for seven Years.	Average yield per Acre.
	Tons.	Tons.	Tons.	Tons.
Hay and clover.....	2,009,017	3,728,313	3,041,077	1·36
	Bush.	Bush.	Bush.	Bush.
Potatoes.....	22,273,607	14,355,529	18,348,728	118·7
Mangel-wurzels.....	10,020,659	7,223,478	7,750,874	423·1
Carrots.....	3,898,584	3,431,959	3,571,114	346·7
Turnips.....	47,640,237	37,021,260	30,239,849	386·5

348. Contrary to general expectation at the commencement of the season, the yield per acre of the grain crops in Manitoba in 1889 was about the smallest on record, owing to the dryness of the season, but the weather at harvest time was most favourable, and the several crops were taken off in exceptionally good condition. There was an increase of 191,111 acres in the area under wheat, but the yield was much below the average, the quantity per acre being only 12·4 bushels. The following are particulars of the principal crops in 1889 :—

Crops in Manitoba, 1889.

CROPS IN MANITOBA, 1889.

CROPS.	Yield.	Yield per acre.	Average Yield per Acre, 1883-1887.
	Bush.	Bush.	Bush.
Wheat.....	7,201,519	12·4	20·6
Oats.....	3,415,104	16·8	33·7
Barley.....	1,051,551	13·6	25·8
Potatoes.....	1,393,385	119·0	205·0
	Tons.	Tons.	Tons.
Hay.....	199,501	1·04	1·53

, and in
iting for
be the
exports
by that
on agri-
nding on

as small
rains in
g wheat
ield was
3,699,572

of eight
eat 15·8
bushels,
verage of
the yield

o Bureau
1888 and
89.

Average
bush.
per Acre.

19·4
15·6
26·2
35·3
16·3
20·4
64·9
22·2
20·4

Increase in area under cultivation 349. There was an increase as compared with 1887 (there are no figures for 1888) in the area under wheat cultivation of 44 per cent., in that under oats of 41 per cent., and in that under barley of 43 per cent.

Crops elsewhere in Canada. 350. The Department of Agriculture, Quebec, reported the crops of hay and grain to be good, and the only weak crop, and that on account of rust, to be potatoes. No returns are collected of the yield of the respective crops. In the Maritime Provinces reports were generally good, but in this case also no returns of quantities are collected.

Wheat crop of Canada, 1888. 351. The total wheat crop of Canada in 1888 probably did not exceed 33,000,000 bushels, and if the amount of wheat and flour imported for home consumption, viz., 1,179,826 bushels, be added, the total quantity available would have been 34,179,826 bushels. Of this quantity 1,081,169 bushels were exported, and at the rate of 2 bushels to the acre 4,600,176 bushels were retained for seed, leaving 28,498,481 bushels available for home consumption, being at the rate of 5.67 bushels per head of population. The consumption in the previous year was calculated to be 6.31 bushels per head, but the quantity of wheat may have been rather over-estimated, and it is likely that the figures for 1888 more nearly represent the consumption. The consumption per head in the United States varies in different parts, but an average of $4\frac{2}{3}$ bushels per capita has been fixed by American statisticians for the whole union. The consumption in the United Kingdom is about $5\frac{1}{2}$ bushels per head.

Imports & exports of wheat and other breadstuffs 1868-1889. 352. The following tables give the values and quantities of imports for home consumption and exports of Canadian produce of wheat, flour and other breadstuffs, and also the total imports and exports of the same articles in each year since Confederation:—

VALUE
IN
POUNDS
STERLING

YEAR

1868*
1869
1870
1871
1872
1873
1874
1875
1876
1877
1878
1879
1880
1881
1882
1883
1884
1885
1886
1887
1888
1889

1868
1869
1870
1871
1872
1873
1874
1875
1876
1877
1878
1879
1880
1881
1882
1883
1884
1885
1886
1887
1888
1889

*Impe
other brea

VALUE OF IMPORTS OF WHEAT, FLOUR AND OTHER BREAD-STUFFS, FOR HOME CONSUMPTION, AND EXPORTS OF THE SAME, BEING THE PRODUCE OF CANADA, DURING EACH OF THE YEARS 1868 TO 1889, INCLUSIVE.

YEAR ENDED 30TH JUNE.	IMPORTS.			
	Wheat.	Flour.	Other Breadstuffs.	Total.
	§	§	§	§
1868	3,946,624	1,636,305	1,003,604	7,486,533
1869	+	2,079,315	5,438,934	7,518,249
1870	4,030,122	1,679,000	1,227,603	6,936,725
1871	4,558,863	2,223,669	1,997,111	8,679,643
1872	4,453,341	2,157,074	1,446,811	11,555,096
1873	6,069,621	1,842,969	1,919,195	14,632,785
1874	9,910,551	1,738,000	1,111,111	15,719,767
1875	6,657,652	2,462,611	1,111,111	12,674,724
1876	6,987,674	1,906,298	1,111,111	11,412,537
1877	4,846,824	2,973,889	1,111,111	14,149,181
1878	6,510,148	1,874,756	5,351,621	13,736,525
1879	3,957,406	1,480,339	3,951,868	9,389,613
1880	7,936	535,266	1,520,942	2,064,144
1881	54,104	919,799	1,802,971	2,776,874
1882	360,034	941,057	2,131,033	3,432,124
1883	47,674	1,337,364	2,116,172	3,501,210
1884	292,033	2,435,446	2,122,155	4,849,634
1885	359,098	2,165,016	1,790,846	4,314,960
1886	55,894	788,464	1,594,175	2,438,443
1887	18,313	639,121	1,724,982	2,382,416
1888	9,045	242,197	1,954,896	2,206,138
1889	12,734	1,000,301	2,173,609	3,186,644
EXPORTS.				
1868	3,648,081	2,629,540	5,926,441	12,204,062
1869	3,183,383	1,948,696	6,599,760	11,722,839
1870	3,705,173	2,302,149	7,036,172	13,043,494
1871	1,981,917	1,609,849	4,920,446	8,512,212
1872	3,900,582	2,671,914	5,229,760	11,802,256
1873	6,023,876	2,903,454	4,848,370	13,775,700
1874	8,886,077	3,194,672	6,424,824	18,505,573
1875	4,959,736	1,545,242	9,803,326	16,308,304
1876	6,749,298	2,178,389	10,907,248	19,834,935
1877	2,742,383	1,485,438	7,685,931	11,913,752
1878	5,376,195	2,739,466	8,400,242	16,515,903
1879	6,274,740	2,572,675	8,534,667	17,381,982
1880	5,942,042	2,930,955	10,469,603	19,342,600
1881	2,593,820	2,173,108	12,139,803	16,906,731
1882	5,180,335	2,748,988	16,889,763	24,819,086
1883	5,881,488	2,515,955	10,229,628	18,627,071
1884	812,923	1,025,995	8,667,233	10,506,151
1885	1,966,287	556,530	9,221,646	11,744,463
1886	3,025,864	1,744,969	10,092,135	14,862,968
1887	4,745,138	2,322,144	9,021,577	16,088,859
1888	1,886,470	1,580,019	8,512,811	11,979,300
1889	471,121	646,968	8,839,045	9,956,234

*Imports of New Brunswick give no detail of free goods. †Not separated from other breadstuffs.



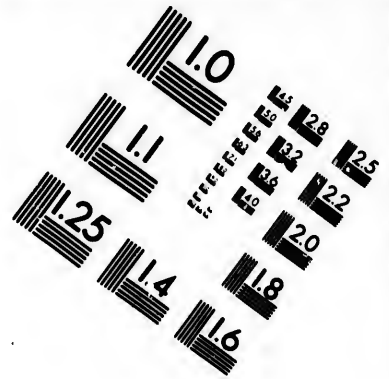
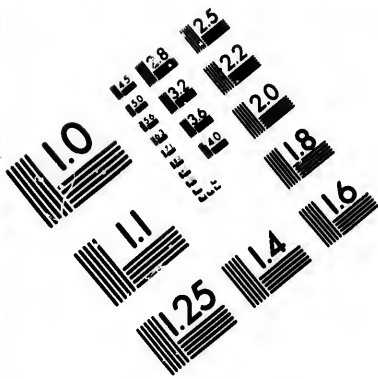

**IMAGE EVALUATION
TEST TARGET (MT-3)**

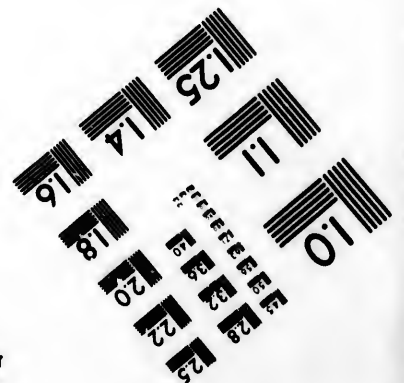
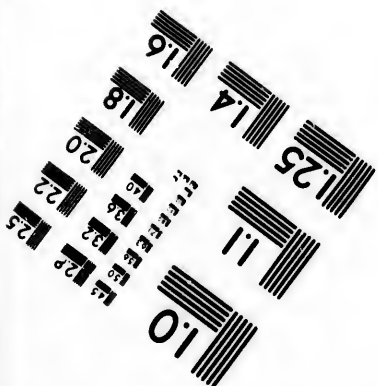
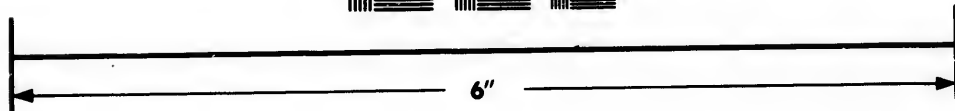
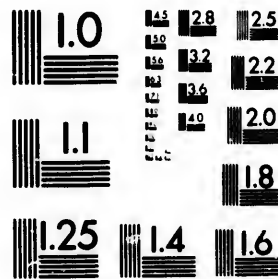

**Photographic
Sciences
Corporation**

23 WEST MAIN STREET
WEBSTER, N.Y. 14580
(716) 872-4503

0
1.4 1.28
1.6 1.32
1.8 1.36
2.0 1.40
2.2 1.44
2.5 1.50
5

10
11
12
13
14
15
16
17
18
19
20
21
22
23
24
25
26
27
28
29
30
31
32
33
34
35
36
37
38
39
40
41
42
43
44
45
46
47
48
49
50
51
52
53
54
55
56
57
58
59
60
61
62
63
64
65
66
67
68
69
70
71
72
73
74
75
76
77
78
79
80
81
82
83
84
85
86
87
88
89
90
91
92
93
94
95
96
97
98
99
100

QUANTITIES OF WHEAT, FLOUR AND OTHER BREADSTUFFS IMPORTED FOR HOME CONSUMPTION, AND EXPORTS OF THE SAME, THE PRODUCE OF CANADA, DURING EACH OF THE YEARS 1868 TO 1889, INCLUSIVE.

YEAR.	IMPORTS.						
	Wheat.	Flour.	Wheat and Flour.	Barley.	Maize.	All other Grain.	Other Bread-stuffs.
	Bushels.	Barrels.	Bushels.	Bushels.	Bushels.	Bushels.	Pounds.
1868*	2,734,809	234,589	3,907,754 †	746,976	1,464,392	6,674,993
1869 †	349,248	1,746,240 †	2,582,314	3,591,948	21,646,388
1870	4,402,773	326,387	6,034,708 †	666,327	791,502	14,217,411
1871	4,201,657	392,844	6,165,877 †	1,319,552	1,468,853	16,946,925
1872	4,168,179	376,772	6,052,039 †	7,328,282	577,599	42,743,682
1873	5,821,390	278,832	7,215,550 †	8,833,992	1,374,980	60,587,359
1874	8,390,443	288,056	9,830,723 †	5,331,307	643,982	54,720,921
1875	5,105,158	467,786	7,444,088 †	3,679,746	294,639	41,474,601
1876	5,855,656	376,114	7,736,226	34,099	3,635,528	681,185	40,146,212
1877	4,589,051	549,063	7,334,366	369,301	8,260,079	1,772,882	71,952,940
1878	5,635,411	314,520	7,208,011	302,147	7,387,507	2,319,615	56,355,562
1879	4,210,165	313,088	5,775,605	43,233	6,184,237	2,116,769	54,887,045
1880	10,176	101,799	519,171	14,009	1,677,445	87,934	46,804,141
1881	76,652	197,581	1,064,557	16,933	2,043,309	81,914	52,057,493
1882	345,909	172,517	1,208,494	9,491	1,812,552	92,487	51,186,398
1883	44,097	264,956	1,368,877	16,465	1,595,725	243,742	49,936,500
1884	298,660	531,188	2,954,600	28,093	2,290,289	61,817	51,883,355
1885	373,101	540,108	3,073,641	14,573	1,498,463	269,910	62,387,360
1886	66,084	201,327	1,072,719	8,212	1,823,383	109,880	51,121,881
1887	22,540	169,629	870,685	5,053	2,029,061	36,872	58,374,378
1888	12,042	62,482	324,452	6,856	2,311,757	121,105	53,641,884
1889	15,167	258,813	1,179,825	6,852	2,894,838	186,775	61,040,815

EXPORTS.							
1868	2,284,702	383,344	4,201,422	‡4,055,872	10,057	3,545,598	14,577,964
1869	2,809,208	375,219	4,685,303	‡4,630,069	6,093	1,847,722	9,279,975
1870	3,557,101	382,177	5,467,986	‡6,663,877	14,664	3,701,065	19,992,520
1871	1,748,977	306,387	3,280,912	‡4,832,090	23,954	1,737,890	19,973,070
1872	2,993,129	453,158	5,258,919	‡5,606,438	102,243	1,989,917	12,847,420
1873	4,379,741	474,202	6,750,751	‡4,346,923	706,619	1,807,860	13,351,300
1874	6,581,217	540,317	9,282,802	‡3,748,270	235,864	2,805,308	12,666,450
1875	4,383,022	302,783	5,896,937	‡5,419,054	28,399	5,941,070	8,357,150
1876	6,070,393	415,504	8,147,913	‡10,168,176	9,299	5,088,346	14,547,000
1877	2,393,155	268,605	3,736,180	6,345,697	1,512	4,935,294	8,695,600
1878	4,393,535	476,431	6,775,690	7,267,399	655	5,252,986	37,961,000
1879	6,610,724	574,974	9,485,594	5,383,922	1,829	5,793,799	25,219,300
1880	5,090,505	544,591	7,813,460	7,329,562	1,569	9,584,229	30,100,600
1881	2,523,673	439,728	4,722,313	8,800,579	1,284	8,154,928	20,335,900
1882	3,845,035	469,739	6,193,730	11,588,446	49	9,233,501	16,729,200
1883	5,807,458	489,046	8,312,688	8,817,216	252	4,659,589	16,952,000
1884	745,526	197,389	1,732,471	7,780,262	11,924	4,567,281	19,051,700
1885	2,340,956	123,777	2,959,841	9,067,395	18,885	5,593,508	21,357,300
1886	3,419,168	386,099	5,349,663	8,554,302	494	7,785,692	28,461,600
1887	5,631,726	520,213	8,232,791	9,456,964	2,507	6,415,059	22,375,600
1888	2,163,754	350,115	3,914,329	9,370,158	322	2,816,202	12,046,800
1889	490,905	131,181	590,314	9,948,207	465	2,694,471	22,626,500

*Imports of New Brunswick give no detail of free goods. †Not separated from other grain. ‡Rye included. ¶Rye flour included in imports of flour up to 1876, inclusive.

VALUE OF OF V

YEAR EN

1868*
 1869
 1870
 1871
 1872
 1873
 1874
 1875
 1876
 1877
 1878
 1879
 1880
 1881
 1882
 1883
 1884
 1885
 1886
 1887
 1888
 1889

* Amount
 † Not separated
 ‡ The value

VALUE OF TOTAL IMPORTS INTO AND EXPORTS FROM CANADA OF WHEAT, FLOUR AND OTHER BREADSTUFFS, 1868-1889.

YEAR ENDED 30TH JUNE.	IMPORTS.			
	Wheat.	Flour.	Other Breadstuffs.	Total.
	\$	\$	\$	\$
1868*	3,946,624	1,850,444	2,045,374	7,842,442
1869	†	2,079,315	5,421,895	7,501,210
1870	5,523,194	1,756,176	1,241,820	8,521,190
1871	11,216,003	2,700,111	2,094,690	16,010,804
1872	4,453,341	2,164,091	4,971,634	11,589,066
1873	6,894,504	1,842,969	5,883,741	14,621,214
1874	9,910,551	1,739,377	4,052,778	15,702,706
1875	6,657,652	2,462,618	3,571,041	12,691,311
1876	6,090,074	1,906,298	3,424,154	11,420,526
1877	4,846,824	2,964,273	6,362,998	14,174,095
1878	6,510,148	1,866,101	5,325,230	13,701,479
1879	4,469,796	1,486,661	4,696,238	10,652,695
1880	8,079,073	590,342	3,819,581	12,488,996
1881	7,801,593	1,112,964	4,535,150	13,449,707
1882	3,358,571	1,084,029	3,432,430	7,875,030
1883	5,912,181	1,518,296	2,765,892	10,196,369
1884	3,876,132	2,602,548	4,639,070	11,117,750
1885	3,101,422	2,273,355	3,133,913	8,509,690
1886	2,229,792	844,290	3,035,530	6,109,612
1887	3,152,478	657,194	3,301,741	7,111,413
1888	4,668,582	254,097	2,776,006	7,698,685
1889	1,677,178	1,093,718	4,515,188	7,286,084
EXPORTS.				
1868‡	3,648,081	2,629,540	5,926,441	12,204,062
1869	3,183,383	1,948,696	6,590,760	11,722,839
1870	3,705,173	2,302,149	7,036,172	13,043,494
1871	1,981,917	1,609,849	4,920,446	8,512,212
1872	3,900,582	2,671,914	5,229,760	11,802,256
1873	8,944,139	2,958,662	8,452,818	20,355,619
1874	15,046,712	3,274,130	8,136,162	26,457,004
1875	8,420,785	1,583,284	11,398,934	21,403,003
1876	10,416,636	2,205,467	12,383,291	25,005,394
1877	4,102,210	1,525,230	10,850,898	16,478,338
1878	11,631,128	2,757,688	11,372,470	25,761,286
1879	9,748,795	2,603,118	11,342,865	23,694,778
1880	13,549,876	3,019,717	12,715,136	29,284,729
1881	9,636,505	2,469,900	14,765,712	26,872,117
1882	8,153,610	2,941,740	18,250,340	29,345,690
1883	11,703,374	2,703,078	10,860,760	25,267,212
1884	3,359,192	1,440,675	11,279,561	16,079,428
1885	5,061,005	716,739	10,533,283	16,311,027
1886	5,190,424	1,875,979	11,525,527	18,591,930
1887	7,859,538	2,366,472	10,683,501	20,909,511
1888	6,416,954	1,603,712	9,314,275	17,334,941
1889	1,744,957	769,478	11,109,338	13,623,773

* Amount entered for consumption only, as regards New Brunswick.

† Not separated from other breadstuffs.

‡ The value of produce of Canada only.

TUFFS IM-
S OF THE
I OF THE

er
Other
Bread-
stuffs.
Pounds.
1868
1869
1870
1871
1872
1873
1874
1875
1876
1877
1878
1879
1880
1881
1882
1883
1884
1885
1886
1887
1888
1889
1890
1891
1892
1893
1894
1895
1896
1897
1898
1899
1900
1901
1902
1903
1904
1905
1906
1907
1908
1909
1910
1911
1912
1913
1914
1915
1916
1917
1918
1919
1920
1921
1922
1923
1924
1925
1926
1927
1928
1929
1930
1931
1932
1933
1934
1935
1936
1937
1938
1939
1940
1941
1942
1943
1944
1945
1946
1947
1948
1949
1950
1951
1952
1953
1954
1955
1956
1957
1958
1959
1960
1961
1962
1963
1964
1965
1966
1967
1968
1969
1970
1971
1972
1973
1974
1975
1976
1977
1978
1979
1980
1981
1982
1983
1984
1985
1986
1987
1988
1989
1990
1991
1992
1993
1994
1995
1996
1997
1998
1999
2000
2001
2002
2003
2004
2005
2006
2007
2008
2009
2010
2011
2012
2013
2014
2015
2016
2017
2018
2019
2020
2021
2022
2023
2024
2025

parated from
p to 1876, in-

QUANTITIES OF TOTAL IMPORTS INTO AND EXPORTS FROM CANADA OF WHEAT, FLOUR AND OTHER BREADSTUFFS, 1868-1889.

Year ended 30th June	IMPORTS.						
	Wheat.	Flour.	Total Wheat and Flour.	Barley.	Maize.	All other Grain.	Other Breadstuffs.
	Bush.	Brls.	Bush.	Bush.	Bush.	Bush.	Lbs.
1868*	2,734,809	272,875	4,099,184	+	715,424	1,660,029	6,692,828
1869	+	349,248	1,746,240	+	2,561,240	3,501,948	21,648,233
1870	6,168,454	343,769	7,887,209	+	666,327	791,774	14,768,957
1871	10,950,547	485,093	13,376,012	+	1,319,552	1,632,053	16,744,139
1872	4,168,681	376,421	6,050,786	+	7,328,282	577,447	43,569,232
1873	5,804,630	276,048	7,184,870	+	8,834,225	1,374,910	64,774,336
1874	8,390,443	288,156	9,831,223	+	5,331,307	643,982	53,611,410
1875	5,105,158	467,786	7,444,088	+	3,679,746	294,623	42,217,317
1876	5,858,136	376,114	7,738,706	34,069	3,635,528	681,216	40,299,165
1877	4,589,051	549,063	7,334,366	369,801	8,260,079	1,772,892	72,859,285
1878	5,635,411	314,520	7,208,011	302,147	7,387,507	2,319,654	55,101,907
1879	4,768,733	315,044	6,343,953	43,233	7,617,421	2,154,347	57,226,299
1880	7,521,594	113,035	8,086,769	15,635	6,377,387	205,068	47,126,315
1881	7,339,689	236,433	8,521,854	16,933	7,454,892	95,541	53,570,224
1882	2,931,220	200,716	3,934,800	9,491	3,918,031	90,924	55,822,523
1883	4,961,374	301,455	6,468,649	16,465	2,425,668	294,227	51,226,147
1884	3,604,442	565,277	6,430,827	28,093	5,996,412	290,333	52,301,746
1885	3,128,143	565,562	5,955,953	14,717	3,508,529	349,894	64,361,925
1886	2,373,230	215,391	3,450,185	8,212	4,528,878	231,580	51,529,526
1887	3,550,844	174,353	4,422,609	5,053	5,304,639	59,929	57,528,233
1888	5,321,717	65,187	5,647,652	6,856	3,491,916	148,607	54,678,474
1889	1,724,985	279,371	2,982,154	6,852	7,349,729	553,852	63,377,530

EXPORTS.							
1868†	2,284,702	383,344	4,201,422	4,055,872	10,057	3,545,598	14,377,964
1869‡	2,809,208	375,219	4,685,303	4,630,069	6,093	1,847,722	9,279,975
1870‡	3,557,101	382,177	5,467,986	6,663,877	14,444	3,701,000	19,992,529
1871‡	1,748,977	306,387	3,280,912	4,832,999	23,954	1,737	9,973,070
1872‡	2,993,129	453,158	5,258,919	5,606,438	102,243	1,989	2,847,429
1873	6,405,693	483,713	8,824,258	4,346,923	6,949,595	1,825,211	13,458,004
1874	12,011,059	534,341	14,782,764	3,748,270	2,680,568	2,805,325	13,162,576
1875	7,053,544	308,981	8,598,449	5,419,054	2,080,090	5,967,693	8,362,792
1876	9,248,390	419,936	11,348,070	10,168,176	2,047,040	5,119,295	14,752,213
1877	3,559,095	276,439	4,941,290	6,587,180	4,083,174	5,968,688	8,817,391
1878	8,509,243	479,245	10,905,468	7,543,342	3,987,990	5,380,529	38,200,102
1879	9,767,555	580,776	12,671,435	5,393,212	5,429,359	5,936,158	25,774,391
1880	12,169,493	561,484	14,976,913	7,241,379	4,547,942	9,622,605	32,458,482
1881	9,092,279	501,455	11,599,554	8,800,579	5,257,604	8,154,302	20,893,576
1882	6,433,533	508,120	8,974,133	11,588,446	2,229,900	9,235,442	17,096,649
1883	10,733,535	526,340	13,365,255	8,817,216	819,605	4,704,899	17,661,398
1884	3,021,188	284,504	4,443,708	7,780,202	3,806,474	4,736,319	20,354,942
1885	5,423,805	161,054	6,229,075	9,067,395	2,007,674	5,619,799	22,127,128
1886	5,705,874	415,397	7,782,859	8,554,302	2,667,401	7,851,134	29,624,279
1887	9,127,045	531,152	11,782,805	9,456,964	3,373,764	6,415,208	23,289,317
1888	7,299,694	355,883	9,079,109	9,370,158	1,203,195	2,816,353	12,386,688
1889	1,785,349	156,360	2,428,605	9,948,217	4,386,259	2,775,403	26,493,198

* Amount entered for consumption only as regards New Brunswick. † Not separated from other grain. ‡ Rye included. ‡ The produce of Canada only.

353. T
of a small
the same,
the precede
quence of
have been
otherwise

354. D
wheat in
28s. 5d. p
fall of lat
the averag
price in N

Year.
1871.....
1872.....
1873.....
1874.....
1875.....
1876.....
1877.....
1878.....
1879.....

355. T
States, R
Republic,
figures gi

Uni
Rus
Aus
Brit
Arg
Aus

FROM CAN-
S, 1868-1889.

Other in.	Other Bread- stuffs.
sh.	Lbs.
0,929	6,662,828
1,048	21,648,233
1,774	14,768,957
2,053	16,744,139
7,447	43,569,232
4,910	60,774,356
3,982	53,611,410
4,623	42,217,317
1,218	40,249,165
2,892	72,859,285
9,634	55,101,907
4,347	57,226,291
5,068	47,126,315
5,541	53,570,224
0,924	55,822,523
4,227	51,226,147
0,333	52,301,746
9,894	64,361,925
1,580	51,529,526
9,929	57,528,333
8,607	54,678,474
3,852	63,377,530

15,598	14,577,964
17,722	9,279,975
11,000	19,992,320
37	9,973,070
49	2,847,420
23,211	13,458,004
5,325	13,162,576
7,693	8,362,792
19,295	14,752,213
8,688	8,817,361
30,529	38,200,102
36,158	25,774,391
22,605	32,458,482
54,302	20,893,576
35,442	17,096,649
14,899	17,661,368
36,319	20,354,942
19,799	22,127,128
51,134	29,624,279
15,208	23,289,317
16,353	12,386,368
75,403	26,493,198

† Not separated

353. The very marked effect which the imposition in 1879 of a small duty upon wheat and flour had upon the imports of the same, will be visible at once on examining the first two of the preceding tables, and it may be estimated that in consequence of the adoption of that policy upwards of \$5,000,000 have been annually retained in the country which would otherwise have gone into the pockets of foreigners.

Effect of
the National
Policy.

354. During the week ended 1st October, 1887, the price of wheat in London was the lowest touched for 125 years, viz., 28s. 5d. per quarter, or 86 cents per bushel; and the steady fall of late years is shown in the following table, which gives the average price of wheat in London and the average export price in New York in each year since 1871 :—

Prices of
wheat.

LONDON.				NEW YORK.			
Year.	Price.	Year.	Price.	Year.	Price.	Year.	Price.
	\$ cts.		\$ cts.		\$ cts.		\$ cts.
1871.....	1 73	1880.....	1 35	1871.....	1 31	1881.....	1 11
1872.....	1 73	1881.....	1 28	1872.....	1 47	1882.....	1 18
1873.....	1 78	1882.....	1 37	1873.....	1 31	1883.....	1 12
1874.....	1 70	1883.....	1 26	1874.....	1 42	1884.....	1 06
1875.....	1 37	1884.....	1 09	1875.....	1 12	1885.....	0 86
1876.....	1 40	1885.....	0 99	1876.....	1 24	1886.....	0 87
1877.....	1 73	1886.....	0 94	1877.....	1 16	1887.....	0 89
1878.....	1 41	1887.....	0 99	1878.....	1 33	1888.....	0 85
1879.....	1 33	1888.....	0 96	1879.....	1 06	1889.....	0 89
				1880.....	1 24		

355. The principal wheat-exporting countries are the United States, Russia, Austria-Hungary, British India, the Argentine Republic, and the Australasian Colonies, and the following figures give the estimated crop in those countries in 1889 :—

Wheat
crop in
principal
exporting
countries,
1889.

	Bushels.
United States	490,560,000
Russia.....	188,535,989
Austria-Hungary.....	136,020,333
British India.....	243,076,549
Argentine Republic.....	11,350,000
Australasian Colonies.....	26,205,957

Wheat crop of the world. 1889. 356. The total estimated wheat production of the world in 1889, as shown by a subsequent table, is placed at 2,041,075,627 bushels, being about 4,000,000 bushels less than in 1888.

Wheat crop of the United States, 1889. 357. The wheat crop in the United States in 1889 was 74,692,000 bushels in excess of that of 1888, while the crops in the other four principal wheat-exporting countries were in the aggregate 107,929,505 bushels less than in that year.

Average wheat yield in principal countries. 358. The average yield of wheat per acre in some of the principal wheat-producing countries is given below :—

COUNTRY.	Year.	Yield per acre.	COUNTRY.	Year.	Yield per acre.
		Bush.			Bush.
Great Britain.....	1889	29·89	New South Wales...	1889	13·93
Austria.....	1887	17·65	Victoria.....	} Mean of 16 years.	11·35
Hungary.....	1888	19·24	South Australia....		7·78
France.....	1888	18·18	Queensland.....		10·56
Germany.....	1888	19·47	Western Australia...		11·71
Russia.....	1887	8·96	Tasmania.....		18·31
India.....	1888	9·21	New Zealand.....		26·04
United States.....	1888	10·80	Canada*.....	1883-87	18·78

* Ontario and Manitoba.

Share of principal countries in import of wheat into the United Kingdom, 1871-1889. 359. The United Kingdom is the largest importer of wheat, and the British demand has a most important effect on the price of wheat almost all over the world. The following table, taken from the report on the Foreign Commerce of the United States, 1889, shows the share of the principal countries in the import of wheat into the United Kingdom, during the years 1871 to 1888, inclusive :—

TABLE
IMPC
WHE

Year.	Per
1871...	
1872...	
1873...	
1874...	
1875...	
1876...	
1877...	
1878...	
1879...	
1880...	
1881...	
1882...	
1883...	
1884...	
1885...	
1886...	
1887...	
1889...	

360.

year sin
been sin
as a wh
been ver
about th
British
longer a
and, in
a previc
untowar
the prie
especiall
brought

* Statist

TABLE SHOWING THE PROPORTIONATE QUANTITIES OF WHEAT IMPORTED INTO THE UNITED KINGDOM FROM THE PRINCIPAL WHEAT-EXPORTING COUNTRIES, 1871-1888.

YEAR.	IMPORTED FROM.							
	Russia.	Germany	British North America.	United States.	Chili.	British India.	Australia.	Other Countries.
	Per cent.	Per cent.	Per cent.	Per cent.	Per cent.	Per cent.	Per cent.	Per cent.
1871...	35.37	9.60	8.52	35.22	1.33	0.50	0.84	8.62
1872...	37.70	10.87	4.53	20.23	3.52	0.34	1.17	21.64
1873...	18.78	5.85	8.36	42.17	3.56	1.43	4.05	15.80
1874...	11.76	8.13	8.71	55.16	4.47	2.18	2.35	7.24
1875...	17.06	11.11	6.83	44.29	1.51	2.24	2.13	14.83
1876...	17.17	6.72	5.35	42.81	1.95	6.35	5.48	14.17
1877...	17.33	11.03	5.14	37.16	1.28	9.62	0.71	17.73
1878...	15.32	10.91	5.03	56.27	0.09	3.04	2.62	6.72
1879...	11.12	6.52	7.33	61.12	2.04	1.22	3.15	7.50
1880...	4.33	4.12	6.63	65.42	2.12	4.72	6.74	5.92
1881...	5.75	4.34	4.49	64.05	1.64	10.29	4.64	4.80
1882...	12.01	6.91	3.87	55.72	2.13	10.51	3.83	5.02
1883...	15.91	6.25	2.87	47.57	2.72	13.30	3.30	8.08
1884...	8.34	4.95	3.96	53.74	1.60	12.06	8.11	7.24
1885...	14.86	4.61	2.58	47.90	2.00	14.98	6.69	6.38
1886...	6.03	3.43	6.20	58.05	2.74	17.75	1.31	4.49
1887...	7.51	2.90	6.67	61.45	2.90	11.52	1.83	5.13
1888...	29.22	5.91	2.53	36.69	2.00	11.01	3.15	9.49

360. The United States share of exports was less than in any year since 1877, while that of Russia was higher than it had been since 1872, and the advance that this country has made as a wheat-exporting country during the last three years has been very marked. The proportion from British India was about the same as in the preceding year. Were it not for the British demand, it is questionable whether wheat would be any longer a profitable crop beyond the limits of home consumption; and, in any case, one thing appears certain, as pointed out in a previous issue,* that only under some unexpected and untoward circumstances can wheat ever approach in value to the prices of former years, and it would be well if the farmer, especially in the older settled parts of the country, could be brought to understand this, and turn his attention from rais-

Decline of wheat as a profitable crop.

* Statistical Abstract, 1887, pp. 224-225.

ing wheat to what he will find far more profitable, viz., a good system of mixed farming. The statistician of the Department of Agriculture, United States, says that Western Europe alone now is left "to supplement its nearly full garnerers with the contributions of all other countries, those of Europe included. Of the average 4 bushels consumed by each inhabitant of Europe, only a half bushel comes from other continents and this is practically the measure of the market for the wheat surplus of the world."

Average value of wheat per acre in United States and Ontario.

361. According to the returns of the same Department the average value of wheat per acre in the United States in 1888 was \$10.31, and according to the Ontario reports for the same year the value per acre in that Province of fall wheat was \$17.14, and of spring wheat \$17.42.

Imports of wheat into the United Kingdom, 1888.

362. The following table shows the quantity of wheat and wheat flour imported into the United Kingdom in 1888 and the countries from which it came.

IMPORTS OF WHEAT AND WHEAT FLOUR INTO THE UNITED KINGDOM, 1888.

COUNTRIES.	Bushels.
United States.....	56,638,161
Russia.....	40,583,248
British India.....	15,243,674
Germany.....	8,700,981
Austrian Territories.....	4,778,011
Australasia.....	4,441,670
Canada.....	3,865,760
Chili.....	2,773,607
Roumania.....	2,646,379
Egypt.....	1,375,845
Bulgaria.....	547,249
Denmark.....	448,801
Turkey.....	300,487
France.....	268,288
Sweden.....	816
Spain.....	93
Other countries.....	3,732,502
Total.....	146,345,572

363.
in 1888
Depart
estim
correct

North Am
Unit
Canad
South Am
Argent
Chili.

Europe—
Austr
Hung
Belgi
Denn
Franc
Germ
Great
Irelan
Greec
Italy
Nethe
Portu
Roun
Russi
Servic
Spain
Swede
Norw
Switz
Turke

Asia—
India
Asia
Persia
Syria
Africa—
Alger
Egyp
Cape
Australasi

364.
extensiv
18

363. The figures given below of the wheat crop of the world in 1889 are from the March, 1890, report of the United States Department of Agriculture, and are partly official and partly estimated. The figures for Canada, it is thought, are about correct.

Wheat crop of the world, 1889.

WHEAT CROP OF THE WORLD IN 1889.

COUNTRIES.	Bushels.
North America—	
United States.....	490,500,000
Canada.....	31,217,494
South America—	
Argentine Republic.....	11,350,000
Chili.....	12,768,750
Europe—	
Austria.....	42,000,000
Hungary.....	94,020,333
Belgium.....	19,000,000
Denmark.....	5,000,000
France.....	316,268,369
Germany.....	82,000,000
Great Britain.....	75,576,383
Ireland.....	2,680,838
Greece.....	5,000,000
Italy.....	103,832,354
Netherlands.....	5,675,000
Portugal.....	8,512,500
Roumania.....	44,784,853
Russia, exclusive of Finland.....	188,535,989
Servia.....	5,000,000
Spain.....	75,622,213
Sweden.....	3,708,045
Norway.....	283,750
Switzerland.....	2,270,000
Turkey.....	39,725,000
Asia—	
India.....	243,076,549
Asia Minor.....	36,887,500
Persia.....	22,500,000
Syria.....	12,768,750
Africa—	
Algeria.....	22,500,000
Egypt.....	7,945,000
Cape of Good Hope.....	3,800,000
Australasia.....	26,205,957
Total.....	2,041,075,627

364. With a view to creating a market in England, an extensive series of experiments has been conducted at the

Experiments with two-rowed barley.

Experimental Farms for the purpose of ascertaining whether two-rowed barley could be successfully grown in Canada, and what varieties would be most suitable, and what districts most likely to produce the best results, and in order to cover as large an area as possible, sample bags of seed were distributed among farmers throughout the Dominion for experiment. Space will not permit any detailed account of the results of the various experiments,* but they were sufficient to show that, even in an unfavourable season for barley growing, there is a wide area over which two-rowed barley can be grown with advantage, and as, in order to command a ready sale, it is absolutely necessary that this kind of barley should be entirely free from mixture with any other kinds, the Government early in 1890 purchased 10,000 bushels of "Carter's Prize Prolific" barley, for distribution among farmers in two-bushel bags at cost price.† This system was adopted in Denmark in 1883, and as a consequence that country now exports between two and three million bushels annually to Great Britain. Experiments were also made in Nova Scotia in 1889, under the auspices of the Provincial Secretary for Agriculture, and certain quantities of "Sharpe's Imperial Chevalier" barley (two-rowed), and of six-rowed barley from Ontario, were distributed among the farmers, the result being rather in favour of the Ontario barley, the season having been unfavourable in some places for the English barley, which takes longer to ripen. These experiments will doubtless be repeated this year.

Barley
crop of
Canada

365. The quantity of barley produced annually in Canada is probably about 28,000,000 bushels, almost the whole of which is of the kind known as six-rowed, and the principal market for this barley has, up to the present time, been the

* See Central Experimental Farm Bulletin No. 6.

† As evidence of the interest taken in the question by farmers, it may be noted that within twelve days of the receipt of the circular announcing the fact, upwards of \$6,000 worth of applications were in the hands of the Director of the Farms.

United
can ma
the ot
exporte
9,934,5
howeve
of barle
malt in
barley
practic
on barl
with t
from ot
barley
quality
farmer
is cons
barley.

366.
stock o
in Gre
breedin
the foll

NUMBE

1884.....
1885.....
1886.....
1887.....
1888.....
1889.....

United States, Canadian barley being largely used by American maltsters, and being much superior to anything grown on the other side of the border. The total quantity of barley exported from Canada in 1889 was 9,948,207 bushels, of which 9,934,501 bushels went to the United States. Americans, however, are not only paying more attention to the production of barley, but are also using to a large extent substitutes for malt in the manufacture of beer, and the demand for Canadian barley is said to be falling off. In view of this fact, and of the practically prohibitory duty which Congress proposes to place on barley, the importance of the success of the experiments with two-rowed barley cannot be under-estimated. Apart from other considerations, one point of importance is, that if barley can be raised in sufficient quantities and of sufficient quality to satisfy the English maltsters, the profit to the farmer will vary from 50 cents to 80 cents per bushel, which is considerably more than he makes now on his six-rowed barley sold to the United States.

366. Owing to a falling off in the demand for imported stock on the Chicago market, and to the prevalence of disease in Great Britain, the importation of stock from Europe for breeding purposes was much less than in 1888, as shown by the following figures :—

Imports of stock from Europe.

NUMBER OF CATTLE, SHEEP AND PIGS IMPORTED FROM EUROPE, 1884-1888.

YEAR.	Cattle.	Sheep.	Pigs.
1884.....	1,607	473	26
1885.....	1,356	255	37
1886.....	601	328	16
1887.....	162	488	10
1888.....	229	2,016	86
1889.....	150	609	70

Particulars of breeds imported.

367. Of the above number 178 sheep were for the United States, and all others for Canada. The particulars of the breeds are as follow :—

CATTLE.			
Shorthorns.....	2	Kerry.....	4
West Highlands.....	23	Polled Angus.....	99
Herefords.....	1	Jersey.....	6
Cotentine (French).....	3		

Particulars of 10 not given.

SHEEP.			
Shropshire.....	500	Oxford Down.....	28
West Highland.....	5	Cotswold.....	44
Fat Tail.....	2	Southdown.....	8
Hampshire Down.....	11	Dorset.....	11

PIGS.

Berkshire.....	39	Tamworth.....	5
Yorkshire.....	26		

With the exception of one animal slaughtered on account of tuberculosis, no disease of a contagious nature appeared in any of them.

Imports of stock, 1887, 1888 and 1889.

368. The following comparative figures of the total importation of stock into Canada during 1887, 1888 and 1889 show that there was a considerable increase in the last year, especially of horses and cattle, almost all of which were imported into the Territories :—

	1887.	1888.	1889.
Horses.....	412	846	2,041
Cattle.....	549	454	3,984
Sheep.....	6,539	30,626	34,036
Pigs.....	262	2,468	2,132

The number of sheep imported into Manitoba amounted to 2,635 showing that the industry of sheep-raising is on the increase in that Province.

Exports of horses, cattle and sheep, 1874-1889.

369. There was an increase in the number of cattle and a falling off in the number of horses and sheep exported from Canada during 1889, as will be found in the following table, which gives particulars of the export trade of Canadian live stock since 1874 :—

EXPORT

YEAR E
30TH J

1874
1875
1876
1877
1878
1879
1880
1881
1882
1883
1884
1885
1886
1887
1888
1889

Tot

370.

of this t
and she
enormo
the dim
ually in

371.

exporte
quantity
said to
being r
no vess
that tin
the car
the rat
the bus

EXPORTS OF HORSES, CATTLE AND SHEEP, THE PRODUCE OF CANADA, 1874 TO 1889.

YEAR ENDED 30TH JUNE.	HORSES.		CATTLE.		SHEEP.	
	Number.	Value.	Number.	Value.	Number.	Value.
		§		§		§
1874	5,399	570,544	39,623	951,269	252,081	702,564
1875	4,382	460,672	38,968	823,522	242,438	637,501
1876	4,209	442,338	25,357	601,148	141,187	507,538
1877	8,306	779,222	22,656	715,750	209,899	583,020
1878	14,179	1,273,728	29,925	1,152,334	242,989	699,337
1879	16,629	1,376,794	46,569	2,096,696	308,093	988,045
1880	21,393	1,880,379	54,944	2,764,437	398,746	1,422,830
1881	21,993	2,094,037	62,277	3,464,871	354,155	1,372,127
1882	20,920	2,326,637	62,106	3,256,330	311,669	1,228,957
1883	13,019	1,633,291	66,396	3,898,028	308,474	1,388,056
1884	11,595	1,617,829	89,263	5,681,082	304,403	1,544,605
1885	11,978	1,554,629	143,003	7,377,777	335,043	1,261,071
1886	16,525	2,147,584	91,866	5,825,188	359,407	1,182,241
1887	18,779	2,268,833	116,274	6,486,718	443,495	1,592,167
1888	20,397	2,458,231	160,747	5,012,713	395,074	1,276,046
1889	17,767	2,170,722	102,919	5,708,126	360,131	1,263,125
Total	227,500	25,055,470	1,092,893	55,815,989	4,967,284	17,649,290

370. Some idea can be formed of the extent and importance of this trade when it is seen that the value of the horses, cattle and sheep exported during the last 16 years has reached the enormous sum of \$98,520,749, and, as the above table shows, the dimensions of the trade are, subject to fluctuation, continually increasing.

Total value exported during 16 years.

371. Previous to 1872 no meat, either live or dead, was exported from this country to Great Britain, except a certain quantity of salted beef, and the export of live cattle may be said to have commenced in that year—the first shipment being made through the United States, owing to there being no vessels trading to Canada suitable for the purpose. Since that time, however, vessels have been built specially fitted for the carrying of live stock; and this circumstance, by reducing the rates of freight, has contributed largely towards keeping the business a fairly remunerative one, in spite of the fall in

Live cattle export trade to Great Britain.

prices and the reduced demand, owing to a much larger home supply.

Exports of
live cattle
to Great
Britain
and United
States,
1874-1889.

372. The following table shows how rapidly the trade with Great Britain has increased since its inception, and the great difference in the value of the exports to that country and to the United States shows how much more important is the trade with the former country. This difference in value is, of course, explained by the fact that only first-class beasts, specially fed, are as a rule shipped to England, while all sorts and conditions of animals are sent across the line.

EXPORTS OF LIVE CATTLE TO GREAT BRITAIN AND THE UNITED STATES, 1874-1889.

YEAR.	CATTLE EXPORTED TO			
	Great Britain.		United States.	
	Number.	Value.	Number.	Value.
		\$		\$
1874	63	142,280	36,671	724,254
1875	455	33,471	34,651	672,069
1876	638	83,250	20,809	404,381
1877	4,007	315,230	13,851	268,377
1878	7,433	686,700	17,657	330,562
1879	20,587	1,571,211	21,316	402,799
1880	32,680	2,292,161	16,044	287,057
1881	49,409	3,157,009	7,323	154,851
1882	41,519	2,706,051	15,914	423,897
1883	37,804	3,209,176	23,280	516,585
1884	53,962	4,631,767	30,593	893,759
1885	69,446	5,752,248	67,758	1,411,642
1886	60,549	4,998,327	25,338	633,094
1887	63,622	5,344,375	45,765	887,756
1888	54,248	4,123,873	40,047	648,178
1889	60,000	4,992,161	37,360	488,266
Total	556,512	44,039,290	454,377	9,147,368

Exports of
sheep to
Great
Britain
and United
States,
1874-1889.

373. As regards value, the same remarks apply to the next table, which gives the number and value of sheep exported to the United Kingdom and United States during the same period :—

EXPO

1874.....
1875.....
1876.....
1877.....
1878.....
1879.....
1880.....
1881.....
1882.....
1883.....
1884.....
1885.....
1886.....
1887.....
1888.....
1889.....

374.

to show
United
are for
to the
as well
and th
to Gre
EXP

1882.....
1883.....
1884.....
1885.....
1886.....
1887.....
1888.....
1889.....

EXPORTS OF LIVE SHEEP TO THE UNITED KINGDOM AND THE UNITED STATES—1874-1889.

YEAR.	SHEEP EXPORTED TO			
	Great Britain.		United States.	
	Number.	Value.	Number.	Value.
		\$		\$
1874.....			248,208	689,888
1875.....			236,808	617,632
1876.....			135,514	487,000
1877.....	3,170	21,968	198,820	536,648
1878.....	11,985	68,402	223,822	609,103
1879.....	54,421	333,531	246,573	630,174
1880.....	109,506	625,232	279,202	771,128
1881.....	80,222	594,596	264,812	748,945
1882.....	71,556	510,152	233,602	700,564
1883.....	72,038	632,386	228,541	723,655
1884.....	105,661	919,495	192,244	596,724
1885.....	51,355	456,136	274,062	773,491
1886.....	36,411	317,987	313,201	829,884
1887.....	68,545	568,433	363,046	974,482
1888.....	30,421	211,881	353,999	1,027,410
1889.....	43,477	303,009	307,775	918,334
Total.....	738,768	5,563,208	4,101,129	11,635,062

374. The figures in the preceding tables are taken, in order to show, comparatively, the trade with Great Britain and the United States, from the Trade and Navigation Returns, and are for the fiscal year ended 30th June, but the returns made to the Department of Agriculture of exports to Great Britain, as well as those kept in that country, are for the calendar year, and the following figures show the exports of cattle and sheep to Great Britain in each calendar year since 1882:—

Exports of cattle and sheep to Great Britain (calendar year).

EXPORTS OF CATTLE AND SHEEP FROM CANADA TO GREAT BRITAIN, 1882-1889 (CALENDAR YEAR).

YEAR.	Cattle.		Sheep.	
	No.	No.	No.	No.
1882.....	35,378		75,905	
1883.....	55,625		114,352	
1884.....	61,843		67,197	
1885.....	69,158		38,534	
1886.....	64,555		94,297	
1887.....	64,621		35,473	
1888.....	60,828		46,167	
1889.....	85,053		58,983	

larger home
trade with
the great
country and to
tant is the
value is, of
lass beasts,
ile all sorts

THE UNITED

ed States.

Value.

\$

724,254
672,069
404,381
268,317
330,562
402,799
287,057
154,851
423,807
516,585
893,759
1,411,642
633,094
887,756
648,178
488,266

9,147,368

to the next
o exported
g the same

Total im-
ports of
cattle into
Great
Britain.

375. The exports of cattle last year, it will be seen, were far ahead of any previous year, and there seems no reason to doubt the continued increase of this trade. The imports of cattle into Great Britain in 1889 exceeded that of any previous year since the inauguration of the trade, the total number having amounted to 502,158, being no less than 170,999 in excess of the average of the three preceding years.

Extract
from the
*Meat
Trade's
Journal.*

376. The *Meat Trade's Journal* (Liverpool, Eng.), after referring to the large number of cattle shipped from the United States, says :—

“ With respect to Canada, which last year occupied third place, it now ranks second, contributing nearly 17 per cent. of our live supply. A large proportion of this went to Aberdeen in the shape of lean cattle, nearly 10,000 head having been consigned there to fill up the gaps caused by the continued restrictions against Irish stores. The past year has been the ‘ banner ’ year of Canada’s live export business, her wonderful total of 84,000 marking an era in the commercial development of the Dominion which many on this side will regard with much satisfaction.”

Imports of
cattle and
sheep into
Great
Britain,
1889.

377. The following table of imports of sheep and cattle into Great Britain in 1889 is taken from the same journal : —

IMPORTS OF CATTLE AND SHEEP INTO GREAT BRITAIN, 1889.

COUNTRIES FROM WHENCE EXPORTED.	Cattle.	Sheep.	Per cent.	
			Cattle.	Sheep.
	No.	No.		
United States.....	294,390	17,919	58·62	2·64
Canada	84,444	56,628	16·82	8·35
Denmark	77,942	153,362	15·53	22·62
Netherlands	9,472	198,040	1·89	29·21
Sweden	14,167	12,468	2·83	1·84
Germany		193,191		28·49
Spain	11,589		2·31	
Portugal	7,026		1·40	
Channel Isles	2,482		0·49	
Norway and Iceland.....	646	44,290	0·11	6·54
Falkland Isles.....		2,065		0·31
Total	502,158	677,963	100·00	100·00

Import-
ance of
quarantine
regulations
in Canada.

378. The above table shows how large a proportion of the meat supply of England Canada is gradually assuming, and the fact quoted above of nearly 10,000 lean cattle being shipped to Aberdeen for fattening purposes, shows how absolutely necessary it is to maintain the present strict quarantine regulations,

in consequence of which this country enjoys such an immunity from disease that she is allowed to land cattle alive and have them sent further into the country, whereas all beasts coming from the United States and Europe have to be slain on landing. The withdrawal of this privilege would immediately put an end to the trade in store cattle.

379. The shipment of cattle direct from the ranches in Alberta to the United Kingdom, while it has been proved to be perfectly practicable, has not yet been found to be very remunerative, owing partly to the lateness of shipping and partly to want of proper accommodation between the shipping point and Montreal. It possibly may be eventually found more profitable to supply the eastern Provinces with meat, while they in their turn ship their fat cattle to Great Britain.

Shipment of cattle to Aberdeen.

380. The shipments of sheep have shown a steady increase during the last three years, and a gradual expansion of this branch of the trade may be looked for. Canada, in this particular, has a formidable rival in the Australasian colonies, the shipments of mutton from which are increasing in quantity every year, and the trade has assumed proportions of great magnitude with astonishing rapidity. In 1882 the total quantity of meat exported from New Zealand was 15,244 cwt., valued at \$94,117, while in 1889 there were exported 874,102 carcasses of sheep, 132,645 carcasses of lambs and 7,941,657 lbs. of beef, the whole being valued at \$3,582,431, and in addition \$721,332 worth of preserved and salted meat was exported. The total quantity of dead meat imported into the United Kingdom from Australasia in 1888 was no less than 714,432 cwt. In connection with the export of sheep it will be interesting to state that a very important experiment, with, it is said, satisfactory results, has recently been tried at Liverpool, viz., the importation of live sheep from Buenos Ayres. They stood the journey remarkably well, and realized double the price of frozen mutton from the same place.

Exports of dead meat from Australasia.

Export of live sheep from Buenos Ayres.

), were far
reason to
imports of
y previous
al number
70,999 in

), after re-
he United

it now ranks
proportion of
d having been
s against Irish
port business.
opment of the

cattle into

l: —
AIN, 1889.

er cent.

	Sheep.
2	2 64
2	8 35
3	22 62
9	29 21
3	1 84
..	28 49
81
40
49
11	6 54
..	0 31
90	100 00

tion of the
ning, and
ng shipped
tely neces-
egulations.

Consumption of meat in London.

381. Some idea of the amount of meat consumed in London may be gathered from the fact that the quantity of dead meat received in Smithfield market in 1887 amounted to 260,000 tons, in 1888 to 264,000 tons, and in 1889 to 276,000 tons.

Canada as a meat exporting country.

382. Canada has obtained a foremost place in Great Britain's list of meat-shipping countries, and as there seems to be no limit to the demand, so there need be, practically, no limit to Canada's capability of supplying it.

Provisions exported from Canada, 1874-1889.

383. Successful as the live and dead meat export trade has proved, there are other articles of food for which there is an enormous demand from Great Britain, and which this country is well adapted to produce, and the following tables give the quantities and values of provisions exported from Canada in each year since 1873, and the countries to which they were sent :—

QUANTITIES AND VALUES OF PROVISIONS, THE PRODUCE OF CANADA, EXPORTED FROM THE DOMINION, DURING THE YEARS 1874-1889.

YEAR.	Bacon, Hams, Pork and Lard.	Beef.	Other Meats.	Cheese.	Butter.	Eggs.
	Lbs.					
1874....	33,607,465	6,610,016 +	24,050,982	12,233,046	4,407,534
1875....	13,344,384	2,006,400 +	32,342,030	9,268,044	3,521,098
1876....	12,598,381	1,761,984 +	35,024,090	12,250,066	3,880,813
1877....	19,297,586	*5,420,800 +	35,930,524	14,691,789	5,025,953
1878....	6,867,841	5,134,244	1,643,937	38,054,294	13,006,626	5,262,920
1879....	5,457,887	2,050,672	712,519	46,414,035	14,307,977	5,440,822
1880....	11,352,413	692,842	1,337,146	40,368,678	18,535,362	6,452,580
1881....	12,142,534	1,372,809	1,290,317	49,255,523	17,649,491	9,050,135
1882....	11,100,201	749,742	1,701,209	50,807,049	15,161,839	10,499,082
1883....	5,112,406	628,728	2,212,175	58,041,387	8,106,447	13,451,410
1884....	8,963,712	423,915	1,978,250	69,755,423	8,075,537	11,490,855
1885....	8,771,082	542,209	961,061	79,655,367	7,330,788	11,542,703
1886....	9,008,385	533,353	1,431,710	78,112,927	4,668,741	12,758,532
1887....	12,202,325	450,706	1,790,022	73,604,448	5,485,509	12,945,325
1888....	7,389,128	550,630	3,868,274	84,173,267	4,415,381	14,170,859
1889....	4,443,381	449,158	1,554,504	88,534,837	1,780,765	14,028,893

*Mutton included. †Not given.

1874...
1875...
1876...
1877...
1878...
1879...
1880...
1881...
1882...
1883...
1884...
1885...
1886...
1887...
1888...
1889...

STATEM
VISI
DOM
PAL

YEAR.

1874...
1875...
1876...
1877...
1878...
1879...
1880...
1881...
1882...
1883...
1884...
1885...
1886...
1887...
1888...
1889...
1

With
in the q
total va

AGRICULTURE.

VALUE.

	§	§	§	§	§	§
1874....	2,120,770	270,308	3,868	3,523,201	2,620,305	587,509
1875....	1,114,967	133,747	3,760	3,886,226	2,337,324	434,273
1876....	1,133,686	140,108	99,855	3,751,268	2,540,894	508,425
1877....	1,535,475	375,974	185,328	3,748,575	3,073,409	534,891
1878....	564,879	451,876	246,685	3,997,521	2,382,237	646,574
1879....	332,462	148,587	106,393	3,790,300	2,101,897	574,093
1880....	632,543	41,948	134,549	3,893,366	3,058,069	740,665
1881....	891,910	83,738	117,232	5,510,443	3,573,034	1,103,812
1882....	1,179,348	49,798	150,145	5,500,868	2,936,156	1,643,709
1883....	575,082	40,722	205,355	6,451,870	1,705,817	2,256,586
1884....	859,745	27,469	171,728	7,251,989	1,612,481	1,960,197
1885....	758,015	34,517	67,104	8,265,240	1,430,995	1,830,632
1886....	679,485	28,745	121,570	6,754,626	832,355	1,728,082
1887....	955,362	22,146	129,002	7,108,978	979,126	1,825,559
1888....	686,661	24,095	335,984	8,028,242	798,673	2,122,283
1889....	407,884	27,970	103,145	8,915,684	331,958	2,159,510

STATEMENT OF THE TOTAL QUANTITY AND VALUE OF PROVISIONS, THE PRODUCE OF CANADA, EXPORTED FROM THE DOMINION DURING THE YEARS 1874-1889, AND OF THE PRINCIPAL COUNTRIES TO WHICH THEY WERE EXPORTED.

YEAR.	TOTAL.		VALUE EXPORTED TO			
	Quantity.	Value.	Great Britain.	United States.	New-foundland.	Other Countries.
	Lbs.	§	§	§	§	§
1874....	83,126,412	9,126,051	7,084,349	1,741,948	246,273	53,481
1875....	62,302,460	7,910,297	6,299,786	1,186,121	344,278	80,112
1876....	67,455,740	8,174,236	6,685,036	1,111,428	313,548	64,224
1877....	82,879,628	9,453,652	7,493,805	1,524,770	338,205	96,872
1878....	72,601,322	8,289,772	7,036,345	984,901	218,886	49,640
1879....	77,104,323	7,053,732	6,019,827	811,011	180,180	42,714
1880....	81,965,311	8,501,140	7,270,871	993,665	204,156	32,448
1881....	95,345,876	11,280,169	9,839,842	1,196,205	203,730	40,392
1882....	95,358,663	11,460,024	9,023,552	2,153,527	233,949	48,996
1883....	94,278,258	11,235,432	8,432,643	2,536,264	222,657	43,868
1884....	106,433,119	11,883,609	9,598,004	2,038,230	223,662	23,713
1885....	114,574,561	12,386,413	10,164,414	1,941,736	233,866	46,397
1886....	112,892,414	10,144,863	8,086,742	1,836,834	194,647	26,640
1887....	112,950,999	11,020,173	8,799,001	1,943,973	244,439	32,760
1888....	121,652,969	12,895,938	10,380,015	2,284,300	197,700	33,923
1889....	117,805,984	11,946,151	9,480,580	2,253,680	178,634	33,257

With the exception of cheese, there was a general falling off in the quantities exported, and a decrease of \$949,787 in the total value. The largest share went, as usual, to Great

in London
dead meat
to 260,000
00 tons.

at Britain's
as to be no
no limit to

trade has
there is an
his country
es give the
Canada in
they were

PRODUCE OF
URING THE

Figgs.	Doz.
4,407,534	
3,521,968	
3,880,813	
5,025,953	
5,262,920	
5,440,822	
6,452,580	
9,090,135	
10,499,082	
13,451,410	
11,490,855	
11,542,703	
12,758,532	
12,945,326	
14,170,859	
14,028,893	

Britain, the proportion of the whole being, as in 1888, 80 per cent.

The supply of pork in Canada.

384. The exports of pork, bacon, hams and lard have steadily decreased from 33½ million pounds in 1874 to 4½ million pounds in 1889, but the additional duty recently imposed (1890) upon pork will probably have the effect of increasing the supply. The Ontario Department of Agriculture, made an enquiry during 1889 into the possibility of raising pork for export, as well as for the home market, at a remunerative cost, and it appeared, as a result, that attention to the best modes of feeding, and to breeding the right kind of swine, are apparently all that are required to enable Canadian farmers to supply the demand of packers for both the home and the English markets.

Butter.

385. The decrease in the exports of butter has been very considerable, amounting to 85 per cent., and is attributable almost entirely to carelessness on the part of the farmers in not producing an article of sufficiently high quality to obtain a ready sale in the English market. It has been said that the deterioration in quality and decrease in quantity are largely due to the establishment of cheese factories, which absorb the new milk; but, be that as it may, there is plenty of room in Canada for the production of large quantities of first-class butter as well as of cheese, and as the export of this article could be made a source of considerable profit, it is a subject well worthy the attention of agricultural societies throughout the Dominion. Recognising the importance of encouraging this industry, the Government have recently appointed a Dairy Commissioner, who will travel about the country and give the farmers practical lessons in butter and cheese-making.

Manufacture of butter in Ontario.

386. According to the Ontario Bureau of Industries Report, 31 creameries in operation in the Province in 1888 made 677,279 lbs. of butter and 153,247 lbs. of cheese. The average price of the butter per lb. was 20.34c.

Cheese factories in Quebec.

387. There are said to be 672 cheese factories and creameries in Quebec, but no returns of their product are available.

388.
Britain
187,200
from C
Zealand
to Eng
total sh
amount
can ma
Canada
charges

389.
plished
About
almost
butter f
is rapid
United
half tha
1888 ov
390.
1889 w
goes to
more ch
than fro
90,980,0
and 74,
believin
from U
cheese.

391.
the Ont
38,336,5
by 150
\$4,515,1
Province

388. The total quantity of butter imported into Great Britain in 1888, according to British Customs returns, was 187,200,496 lbs., and of this quantity only 1,042,384 lbs. came from Canada. The Australasian Colonies, particularly New Zealand, are turning attention to shipping butter and cheese to England, and are meeting with considerable success, the total shipments of butter from Australasia in 1888 having amounted to 2,858,800, lbs. and it is evident that if these colonies can make this trade remunerative, much more so could Canada, when the gain in distance and consequently in freight charges is considered.

Imports of
butter into
Great
Britain.

389. Denmark is a striking example of what can be accomplished by diligent attention to the best modes of farming. About five or six years ago Danish butter and bacon were almost unsaleable on the English market, while to-day Danish butter fetches the highest price in London, and Danish bacon is rapidly superseding that from Ireland, Canada and the United States. With a population of only 2,108,000, less than half that of Canada, this country exported to Great Britain in 1888 over 18 million dollars worth of butter.

Exports of
butter and
bacon from
Denmark.

390. The exports of cheese have steadily increased, and in 1889 were 268 per cent. more than in 1874. It almost all goes to the United Kingdom, and it will not be long before more cheese will be imported into that country from Canada than from anywhere else. According to British Trade Returns 90,980,960 lbs. were imported from the United States in 1888, and 74,853,520 lbs. from Canada, but there is good ground for believing that a certain quantity of Canadian cheese is shipped from United States ports and sold in England as American cheese.

Cheese.

391. There were 404 cheese factories that made returns to the Ontario Government in 1888, showing the manufacture of 38,336,589 lbs. of cheese, from 402,599,463 lbs. of milk, given by 150,618 cows. The value of the cheese made was \$4,515,188. A large quantity of cheese is made in the Province of Quebec, but no statistics are available.

Cheese
factories in
Ontario.

Eggs. 392. Almost all the eggs exported go to the United States, and it remains to be seen what effect the duty proposed to be levied by that country will have on this article of farm produce.

Canadian exports & imports of farm produce in 1889 showing the trade with the United States.

393. The following tables give the values and quantities of imports and exports of farm produce into and from Canada in 1889, showing the total amounts imported and exported, and also the trade in the same articles between Canada and the United States.

TOTAL IMPORTS FOR HOME CONSUMPTION AND IMPORTS FROM THE UNITED STATES INTO CANADA OF CERTAIN ARTICLES OF AGRICULTURAL PRODUCE IN 1889.

ARTICLES.		IMPORTS ENTERED FOR HOME CONSUMPTION.			
		Total.		From United States.	
		Quantity.	Value.	Quantity.	Value.
			\$		\$
Cattle	No.	748	21,750	748	21,750
Sheep	"	43,255	81,863	43,255	81,863
Mutton	Lbs.	174,944	13,555	174,944	13,555
Swine	No.	3,907	37,002	3,907	37,002
Pork	Lbs.	15,206,172	992,438	15,205,972	992,423
Bacon and hams	"	3,658,967	336,086	3,659,758	335,139
Beef	"	3,806,397	161,392	3,795,105	160,624
Lard	"	8,290,001	636,078	8,287,761	635,859
Tallow	"	640,871	36,499	615,962	35,061
Butter	"	494,082	77,659	492,482	77,228
Cheese	"	82,240	16,046	55,479	11,209
Poultry	"		12,624		5,751
Eggs	Doz.	652,748	92,762	633,196	91,172
Wheat	Bush.	15,167	12,734	15,121	12,623
Barley	"	6,852	3,263	6,581	2,885
Oats	"	63,233	21,931	62,817	21,540
Pease	"	8,258	9,108	7,996	8,567
Corn	"	2,894,838	1,266,910	2,894,838	1,266,910
Corn meal	Brls.	153,027	368,507	153,023	368,495
Flour (wheat)	"	258,813	1,000,301	257,391	993,227
Potatoes	Bush.	43,122	24,490	43,106	24,469
Fruits, viz. :-					
Apples, dried	Lbs.	109,579	7,494	109,528	7,487
" green or ripe	Brls.	70,921	121,782	70,921	121,782
Currants	Qts.	4,278	363	4,278	363
Cherries	"	92,863	9,333	92,863	9,333
Grapes	Lbs.	987,116	62,130	643,153	38,649
Peaches	"	3,327,317	138,270	3,327,317	138,270
Plums	Bush.	24,122	18,431	24,122	18,431
Blackberries, cranberries, gooseberries, raspberries and strawberries	Lbs.	1,742,272	99,486	1,741,507	99,459
Total			5,680,287		5,635,146

NOTE.—Animals for improvement of stock not included.

STATEM
ARTI
EXPO

Cattle ...
Sheep ...
Mutton ...
Swine ...
Pork ...
Bacon ...
Hams ...
Beef ...
Lard ...
Tallow ...
Butter ...
Cheese ...
Poultry ...
Eggs ...
Wheat ...
Barley ...
Oats ...
Pease ...
Corn ...
Cornmeal ...
Flour (wheat) ...
Potatoes ...
Fruits, viz.
 Apples, g
 Berries, a
 Fruits, c
 Fruits, a

394.

agricult
them pr
items be
Cattle a
lowed by
were im

STATEMENT OF EXPORTS FROM CANADA IN 1889 OF CERTAIN ARTICLES OF AGRICULTURAL PRODUCE, SHOWING TOTAL EXPORTS, AND EXPORTS TO THE UNITED STATES.

ARTICLES.		EXPORTS, THE PRODUCE OF CANADA.			
		Total.		To United States.	
		Quantity.	Value.	Quantity.	Value.
			\$		\$
Cattle	No.	102,919	5,708,126	37,360	488,266
Sheep	"	360,131	1,263,125	307,775	918,334
Mutton	Lbs.	119,285	8,570	73,951	6,064
Swine	No.	1,297	6,175	1,033	4,448
Pork	Lbs.	284,697	18,250	14,298	1,019
Bacon	"	3,879,782	361,070	613	83
Hams	"	186,900	20,223	29	4
Beef	"	449,158	27,970	42,750	3,299
Lard	"	92,002	8,341	100	13
Tallow	"	79,605	5,042	900	72
Butter	"	1,780,705	331,958	36,096	7,879
Cheese	"	88,534,837	8,915,684	297,417	31,473
Poultry	"		54,257		51,732
Eggs	Doz.	14,028,893	2,159,510	14,011,017	2,156,725
Wheat	Bus.	490,905	471,121	36,560	26,591
Barley	"	9,948,207	6,464,589	9,934,501	6,454,693
Oats	"	337,185	130,632	16,789	6,729
Pease	"	1,982,853	1,449,417	332,027	312,650
Corn	"	465	402	96	95
Cornmeal	Brls.	143	507		
Flour (wheat)	"	131,181	646,068	1,527	8,314
Potatoes	Bus.	975,851	287,763	717,668	192,576
Fruits, viz:—					
Apples, dried	Lbs.	91,113	3,941	62,376	2,502
" green or ripe	Brls.	771,971	1,528,449	144,618	230,108
Berries, all kinds			75,754		75,285
Fruits, canned or preserved			14,083		6,292
Fruits, all other			5,591		4,913
Total			29,966,618		10,990,069

394. While in 1889 we imported 5½ million dollars worth of agricultural products from the United States, we exported to them products to the value of \$11,000,000, the two largest items being barley and eggs, which aggregated \$8,611,328. Cattle and sheep were the next most important exports, followed by apples, of which twice as many were exported to as were imported from the States. The largest portion of the

Trade with United States.

Exports of
apples.

apple exports, however, go to Great Britain, as in 1889, out of a total of 771,971 barrels exported, 619,217 went to that country, Ontario and Nova Scotia being the principal apple-producing Provinces. The Annapolis valley, in Nova Scotia, is said to be the finest apple-growing country in the world, and the number of orchards are increasing every year, as the profit to be made becomes better understood. The principal articles of agricultural produce imported from the United States were corn, for producing which in large quantities this country is not generally adapted, cornmeal and flour and the products of swine, and these articles formed 82 per cent. of the agricultural imports from that country.

Imports of
provisions
into the
United
Kingdom,
1888.

395. In order to furnish some idea of the enormous quantities of food annually imported into Great Britain, the following table is given, the figures having been taken from the British Customs Returns, showing the quantities of the principal articles of food imported in 1888, distinguishing between Canada, the United States, other British possessions and Foreign countries. The percentages were worked out in this office. The principal articles of food, it will be seen, that are imported from Canada are cattle, canned meats, cheese, pease and apples, but as all the articles in the table are capable of being produced in this country in large quantities, there is no reason why our share of the imports should not be much larger than it is at present.

AGRICULTURE.

IMPORTS OF PROVISIONS INTO THE UNITED KINGDOM, 1888.

ARTICLES.	Canada.	Other British Possessions.	United States.	Other Foreign Countries.	Total.	PERCENTAGE OF IMPORTS FROM	
						Canada.	United States.
Cattle.....	60,977	2,424	143,495	170,192	377,088	16.17	38.05
Sheep.....	45,339	1,203	969,668	956,210	4.73	0.12
Mutton.....	3,024	60,829,104	801,584	49,023,408	110,657,120	0.72
Beef, salted.....	1,318,576	32,490	23,943,248	123,312	25,417,616	5.18	94.20
“ fresh.....	10,416	4,631,648	87,856,048	1,207,696	93,705,808	0.01	93.75
Meats, canned.....	7,414,848	14,369,936	29,480,416	9,474,416	60,739,616	12.04	48.54
“ all other.....	54,320	145,712	378,336	3,895,408	6,368,776	0.67	5.92
Pork, fresh and salted.....	307,584	5,376	16,777,712	37,656,864	54,807,536	0.67	30.61
Bacon and hams.....	17,649,296	6,720	282,591,680	102,304,048	402,551,744	4.38	70.20
Lard.....	4,103,344	47,936	93,368,688	1,694,964	99,124,032	4.14	94.19
Tallow and stearine.....	1,532,784	63,116,592	34,824,048	29,870,512	128,343,936	0.41	27.13
Butter.....	1,042,384	3,018,848	2,646,536	180,492,928	187,200,496	0.54	1.41
Cheese.....	74,853,520	3,028,592	90,980,960	45,909,920	214,772,992	34.85	42.36
Poultry.....	545	29,240	1,987,900	2,017,685	1.45
Eggs.....	1,710	150,900	93,746,780	93,800,390
Wheat.....	2,033,963	19,676,533	27,334,668	57,842,714	106,887,878	1.90	2.55
Barley.....	10,281	122,313	49,579,889	49,712,483	0.25
Oats.....	84,203	8,344	61,740,211	61,832,848	0.14
Pease.....	887,703	1,582,487	329,431	1,764,547	4,544,168	19.09	7.25
Flour.....	430,631	30,877	7,032,838	1,782,543	9,469,847	4.64	74.26
Potatoes.....	2,607,229	3,469,468	4,449,772
Onions.....	75,522	3,469,468	3,484,390
Apples.....	44,219	1,648,890	1,227,620	3,796,592
Flax seed.....	875,863	12,776,112	7,492,208	20,268,320	23.07	43.43
“ dressed and undressed.....	1,555,232	176,963,856	178,525,088

Exports of
horses.

396. The total number of horses that have been exported from this country since Confederation is 299,914, of which 289,361 have gone to the United States, 5,353 to Great Britain and 5,200 to other countries. The total number imported during the same period, principally for the improvement of stock, is 36,116.

Horse-
breeding.

397. Horse-breeding prevails more or less generally in Canada, but it is being made a special industry in Alberta, N.W.T., where it is rapidly becoming of importance, and it is expected that in a few years a large number of serviceable horses will be available. Though owing to the jealousy of British agriculturalists, the Imperial Government has discontinued, for the present, the purchase of horses in Canada for the army, there is not much doubt that the demand will be ultimately revived, and it is to be hoped that Canadian farmers will employ the interval in profiting by the advice and remarks of the officers sent out to purchase, with reference to the style of animal required, so that when the time does come again, as it inevitably will, a far larger supply will be found available than was the case in the first instance; and even if the animals thus produced are not required for the army, they will be found greatly improved for general purposes. The market is sure to come, and there is likely to be much money made out of the trade. From official returns to the War Office it appears that there are now 24,400 horses, exclusive of those owned by officers, actually at work in the British Military Service, being 1,200 below the number voted in the Army Estimates, and considerably below the number required for active service. Some idea, therefore, can be formed of the opening that exists for horses suitable both for army and general purposes.

Ranches,
N.-W.T.

398. The number of ranches in operation was 115, comprising 3,113,878 acres, and the quantity of stock in the grazing districts of Alberta and Assiniboia was, as far as returns were available, 106,960 cattle, 13,322 horses and 44,822 sheep.

The actu
leases w
applicati
off in the
when the
competiti
the year,
No inform
other por

399. Th
the progr
and 1889

Num

Area

400. Mu
and the p
Nappan,
situated, n
experimen
were comp
215 acres
wheat, bar
in various
satisfactor
fatal to a
spring, 25
planted in
Manitoba,

* For deta
Agriculture, 1

The actual numbers are undoubtedly larger. Twenty-seven leases were cancelled during the year, and the number of applications for leases was 42, there having been a great falling off in the number of applicants for leases since April, 1887, when the Government decided to grant them only by public competition. The cattle industry was very successful during the year, the winter having been very favourable for stock. No information is available as to the quantity of stock in the other portions of the Territories.

399. The following comparative table will give some idea of the progress made by the Province of Manitoba between 1887 and 1889 :—

Progress of Manitoba, 1887-1889.

	1887.	1889.	Increase.
Number of horses.....	29,915	45,746	15,831
“ cattle	101,682	148,209	46,527
“ sheep.....	12,540	31,341	18,801
“ pigs.....	35,713	51,657	15,944
“ entire horses.....	411	642	231
Area prepared for crop (acres)....	636,295	893,402	257,107

400. Much work was done at the several Experimental Farms, and the progress made has attracted general attention.* At Nappan, N.S., where the farm for the Maritime Provinces is situated, ninety acres of upland were under crop, and numerous experiments made with various kinds of grain. The buildings were completed and fences erected. At Indian Head, N.W.T., 215 acres were under crop, the greater part of which was in wheat, barley and oats. Upwards of 11,000 trees were set out in various places on the farm, and the result was generally satisfactory, though the very trying winter and spring was fatal to a large number. Out of 342 apple trees planted in the spring, 257 were living on 1st November, 1889, and out of 64 planted in 1888, 38 were living on the same date. At Brandon, Manitoba, the farm has been fenced in, and a large quantity of

Experimental Farms, Nappan, N.S.

Indian Head, N.-W.T.

Brandon, Man.

* For details, see "Experimental Farms"—Appendix to report of the Minister of Agriculture, 1889.

Agassiz,
B.C.

land brought under crop. A number of experiments were made, but the crops were generally light, owing to the dry season. The forest trees planted out succeeded better than at Indian Head. At Agassiz, B.C., the work of clearing the bush and breaking up the land was pushed vigorously forward. Some experimental plots of grain were sown, and about 7,000 young trees, chiefly of valuable hardwood, which are much wanting, have been forwarded from the east for planting out.

Central
Farm,
Ottawa.

1. At the Central Experimental Farm, Ottawa, 993 samples of seeds were tested, and 2,760 3-lb. bags of seed grain (Ladoga wheat, two-rowed barley and oats) were distributed among the farmers for experiment. A number of soils of various kinds were analyzed by the Chemist, and the results given in his report. There are now 54 head of cattle on the farm, consisting of Shorthorns, Ayrshires, Holsteins, Jerseys and Polled Angus.

402
of tin.
in some
intent
country
cally u
resour
classif
in the
of the

(1.)
iron sa
(includ
copper
or gal
sulphi
of bis

(2.)
Anth
shale,

(3.)
and th
fine o
magn
lime,

CHAPTER VII.

MINERAL STATISTICS.

402. There is hardly a mineral of value, with the exception of tin, that is not known to exist in greater or lesser quantity in some part of the Dominion, but its mineral wealth is to all intents at present an unknown quantity; many parts of the country where minerals are known to exist, being, as yet, practically unexplored. Some idea, however, of the rich and varied resources of the country may be gathered from the following classified list of the economic minerals of Canada, as arranged in the Geological Museum at Ottawa, where specimens of all of them are exhibited:—

Classified
list of the
minerals of
Canada.

(1.) *Metals and their Ores.*—Native iron, magnetic iron ore, iron sand, hematite, ilmenite or titaniferous iron ore, limonite (including bog iron ore), spathic iron ore, clay ironstone, native copper, sulphides of copper, sulphide of zinc, sulphide of lead or galena, native silver and ores of silver, gold, platinum, sulphide of antimony, oxysulphide of antimony, and sulphide of bismuth.

(2.) *Materials used in the Production of Heat and Light.*—Anthracite, bituminous coal, lignite or brown coal, bituminous shale, petroleum, peat.

(3.) *Minerals applicable to certain Chemical Manufactures, and their Products.*—Iron pyrites, sulphuric acid, &c., pyrrhotine or magnetic iron pyrites, apatite or phosphate of lime, magnesite or carbonate of magnesia, calcite or carbonate of lime, chromic iron, oxides of manganese.

- (4.) *Mineral Manures*.—Gypsum, shell-marl.
- (5.) *Mineral Pigments and Detergents*.—Iron ochres, &c., barytes or heavy spar, soap clay.
- (6.) *Salt, Brines, and Mineral Waters*.—Salt and brine, mineral waters.
- (7.) *Minerals Applicable to Common and Decorative Construction*.—Limestones, dolomites, sandstones, granite and syenite, gneiss, Labradorite rock, marbles (limestones), serpentines, breccias, slates, flagstones, common lime, hydraulic lime, bricks and brick clays, drain tiles.
- (8.) *Refractory Materials, Pottery Clays, and Pottery*.—Plumbago or graphite, soapstone, potstone, mica rock, mica, asbestos, fire clays, sandstone (refractory), pottery clay, and pottery.
- (9.) *Materials for Grinding and Polishing*.—Whetstones, hones, bath-brick, Tripoli, grindstones, millstones.
- (10.) *Minerals applicable to the Fine Arts and to Jewellery*.—Lithographic stone, porphyrites, labradorite, albite, perthite, jasper conglomerate, amethystine quartz, agates, Canadian precious stones.
- (11.) *Miscellaneous*.—Sandstone for glass-making, moulding sand and clay, carbonaceous shale, artificial stone.

Draw-
backs to
mineral
develop-
ment.

403. The principal drawbacks to mining development hitherto have been want of capital, and the fact that a number of the enterprises that have been started have been purely of a speculative character, which has thrown suspicion on genuine undertakings, and driven investors to place their funds elsewhere; but as the explorations of the Government Geological Survey are continually making better known the extent and

locality
calcula
more a
before
to that

404.
west p
Territ
Coal h
have a
of min
none o
and m
mining

405.
have b
the mi
Geolog
and fo
partly
Ameri

406
Canad
return
of an

locality of minerals, and the fiscal policy of the Government is calculated to stimulate production, public attention is becoming more attracted to our mining resources, and it may not be long before the mining industry becomes second in importance only to that of agriculture.

404. Nova Scotia, British Columbia, Quebec, the north and west portions of Ontario, and some parts of the North-West Territories, are essentially the mining districts of the Dominion. Coal has been found in Manitoba, but no metalliferous ores have at present been discovered there, and though a number of minerals and metals are known to exist in New Brunswick, none of them have yet been found in any very large quantities, and mining is only carried on to a small extent. There is no mining in Prince Edward Island.

Mining districts of the Dominion.

405. The figures relating to Canada used in this chapter have been taken almost entirely from a statistical report on the minerals of Canada, compiled by Mr. H. P. Brumell, of the Geological Survey. The figures relating to the United States and foreign countries have been taken partly from official and partly from other sources, notably the publications of the American Iron and Steel Association.

Sources of information.

406. The following statement of the mineral production of Canada in 1887 and 1888, the latest years for which complete returns are available, will give some idea of the present value of an industry which is still in its infancy :—

Mineral production of Canada, 1887 and 1888.

MINERAL PRODUCTION OF CANADA, 1887 AND 1888.

PRODUCT.	1887.		1888.	
	Quantity.	Value.	Quantity.	Value.
		\$		\$
Antimony ore..... Tons.	584	10,860	345	3,696
Arsenic	30	1,200	30	1,200
Asbestos	4,619	236,976	4,404	255,067
Baryta	400	2,400	1,100	3,850
*Bricks	1,000.	181,581	986,689	165,818
*Building stone..... Cub yds.	262,592	552,267	411,570	641,712
Cement	69,843	81,909	50,668	35,593
Charcoal..... Bush.	1,610,900	88,823	1,500,000	87,000
Chromic iron ore..... Tons.	38	570		
Coal	2,418,494	4,758,590	2,658,134	5,259,832
Coke	40,428	135,951	45,373	134,181
Copper	3,260,424	342,345	5,562,864	667,543
Fertilizers	498	25,943	548	21,600
Flagstone	Sq. ft.	116,000	11,600	6,580
*Glass and glassware.....				375,000
Gold	Oz.	66,270	1,178,637	61,310
Granite..... Tons.	21,217	142,506	21,352	147,365
Graphite	"	300	2,400	150
Grindstones.....	"	5,292	64,008	5,764
Gypsum.....	"	154,008	157,277	175,887
Iron	"	31,527	1,087,728	44,949
" ore.....	"	76,330	146,197	78,587
Lead (fine, contained in ore) Lbs.	204,800	9,216	674,500	27,472
*Lime..... Bush.	2,269,078	394,859	2,216,764	339,951
Limestone for iron flux... Tons.	17,171	17,500	16,857	16,533
Manganese	"	1,245	43,658	1,801
Marble and serpentine....	"	242	6,224	191
Mica	Lbs.	22,083	29,816	29,025
Mineral paint..... Tons.	100	1,500	397	7,900
Miscellaneous clay products.....		182,150		
*Mineral water.....	Galls.		124,850	11,456
*Moulding sand..... Tons.	160	800	169	845
Ochre	"	385	2,233	
Petroleum. (Brls. of 35 Imp. gal.)	763,933	595,868	733,564	755,571
Phosphate	Tons.	23,690	319,815	22,485
Pig iron.....	"	24,827	366,192	21,799
Platinum..... Oz.	1,400	5,600	1,500	6,000
*Potters' ware.....				27,750
Pyrites..... Tons.	38,043	171,194	63,479	285,656
Salt.....	"	60,173	166,394	185,460
Sands and gravels (exports)	"		260,929	38,398
Sewer pipes and tiles.....				266,320
Silver		349,330		395,377
Slate	Tons.	7,357	89,000	5,314
Soapstone.....	"	100	800	140
Steel.....	"	7,326	331,199	9,553
Sulphuric acid..... Lbs.	5,476,950	70,609	8,727,220	121,515
*Terra cotta.....				49,800
*Tiles..... 1,000.	14,658	230,068	7,518	114,057
Whiting..... Tons.	75	600	30	240
Estimated value of mineral products not returned.....		1,610,490		897,172
Total.....		15,000,000		16,500,000

* Incomplete.

It w
been a
tion in
difficul
increas
returns
407.
produce
\$4,738,
the pri

And th
were:—

The c
given fo
year.
the Un
and Br
per cen

It would appear from the foregoing table that there had been an increase of \$1,500,000 in the value of mineral production in Canada in 1888 as compared with 1887, but it is difficult yet to determine what amount is due to actual increased production, and what to more complete and reliable returns.

407. The total value of the exports of minerals and mineral products mined or manufactured in Canada in 1888 was \$4,738,810, being \$69,445 more than in 1887. The values of the principal articles exported were as follow :—

Asbestos.....	\$ 277,742
Coal	1,974,731
Copper ore	257,287
Gold.....	628,158
Gypsum.....	121,389
Iron and steel (about).....	350,000
Phosphates..	298,609
Silver.....	219,008
Stone and marble.....	78,119
Iron ore.....	55,177
Other articles.....	478,590
Total.....	\$4,738,810

Exports of
minerals,
1888.

And the countries to which they were principally exported were :—

United States.....	\$3,341,308
United Kingdom.....	478,260
Other British possessions.....	150,763
Germany.....	46,053
Japan.....	40,180
St. Pierre.....	16,312
China.....	12,950
Mexico.....	10,570
Other countries.....	14,541
Total	\$4,110,937

The difference in amounts is owing to the total values being given for the calendar year and the export values for the fiscal year. It will be seen that 81 per cent. of the exports went to the United States, and 15 per cent. to the United Kingdom and British possessions, as compared with 78 per cent. and 18 per cent. respectively in 1887.

1888.

1888.

Value.

8
3,696
1,200
255,007
3,850
1,036,746
641,712
35,593
87,000
5,259,832
134,181
667,543
21,600
6,580
375,000
1,098,610
147,305
1,200
51,129
179,393
1,592,931
152,088
27,472
339,951
16,533
47,944
3,100
30,207
7,900
11,456
845
753,571
242,285
313,235
6,000
27,750
285,656
185,460
38,398
266,320
395,377
90,689
280
472,611
121,515
49,800
114,057
240
897,172
16,500,000

Value of
imports,
1888.

408. The total value of imports of minerals and products chiefly manufactured therefrom, in 1888, was \$28,230,788, of which amount \$8,975,792 was for coal, and \$12,000,000 for iron and steel, the two forming 74 per cent. of the whole sum.

Production of
coal, 1888.

409. The most important mineral, in point of value, produced in Canada in 1888, was coal, the quantity being 2,658,134 tons, valued at the point of production at \$5,259,832, being an increase over 1887 of 239,640 tons. In the former year the quantity produced was 2,418,494 tons.

Coal producing
portions of
Canada.

410. Almost all the coal at present is produced in the Provinces of Nova Scotia and British Columbia, but the coal deposits in the North-West Territories will soon be extensively developed and the output very materially increased. These deposits are inexhaustible, the coal-bearing area being estimated at 65,000 square miles, and the quantity of fuel known to underlie some portions of this area at from 4,500,000 to 9,000,000 tons per square mile. This coal varies from lignite to bituminous coal, and in the Rocky Mountains large deposits of anthracite have been found, beds of which are being worked near Banff, on the Canadian Pacific Railway, by the North-West Coal and Navigation Company and the Canadian Anthracite Company. All the coal supplied to the Canadian Pacific Railway at Brandon and points west is now exclusively the product of Canada, and the Canadian Anthracite Company are finding a constant demand for their coal in the San Francisco market, and as the Banff mines are nearer to that city than are any of the United States anthracite coal fields, it is probable they will become the principal source of supply for that class of fuel. The importance, from an Imperial point of view, of having large deposits of smokeless coal within two days' journey of the principal naval stations on the Pacific coast can hardly be over-estimated. Anthracite has been found cropping out in Queen Charlotte Island, B.C., but though a considerable sum has been spent in prospecting and mining, no good results have as yet been accomplished.

411.
an area
in num
proper.
steam p
412.
Provinc

Nova Scot
British Co
North-We
New Brun

413.
Provinc
since 18
PRODUC

1874. . . .
1875. . . .
1876. . . .
1877. . . .
1878. . . .
1879. . . .
1880. . . .
1881. . . .
1882. . . .
1883. . . .
1884. . . .
1885. . . .
1886. . . .
1887. . . .
1888. . . .

411. The coal fields of Nova Scotia are estimated to occupy an area of 685 square miles and, as at present known, are five in number, viz., three in Cape Breton and two in the Province proper. The coal is bituminous, and for gas, cooking and steam purposes equal to any in the world.

Coal fields of Nova Scotia.

412. The following table shows the production of coal by Provinces in 1888 :—

Production of coal in Canada, 1888, by Provinces.

PRODUCTION OF COAL IN CANADA, 1888.

	Tons of 2,000 lbs.	Value.
		\$
Nova Scotia.....	1,989,263	3,108,224
British Columbia.....	548,017	1,957,294
North-West Territories.....	115,124	183,354
New Brunswick.....	5,730	11,050
Total.....	2,658,134	5,259,832

413. The next table shows the production of coal in the Provinces of Nova Scotia and British Columbia in each year since 1874 :—

Production of coal in Nova Scotia and British Columbia, 1874-1888.

PRODUCTION OF COAL IN NOVA SCOTIA AND BRITISH COLUMBIA, 1874 TO 1888.

YEAR.	Nova Scotia.	British Columbia.	Total.
	Tons.	Tons.	Tons.
1874.....	977,446	81,000	1,058,446
1875.....	874,905	110,000	984,905
1876.....	794,803	139,000	933,803
1877.....	848,395	154,000	1,002,395
1878.....	863,081	171,000	1,034,081
1879.....	882,863	241,000	1,123,863
1880.....	1,156,635	268,000	1,424,635
1881.....	1,259,182	228,000	1,487,182
1882.....	1,523,708	282,000	1,811,708
1883.....	1,593,259	213,000	1,806,259
1884.....	1,556,010	394,070	1,950,080
1885.....	1,514,470	365,000	1,879,470
1886.....	1,682,924	326,636	2,009,560
1887.....	1,871,338	413,360	2,284,698
1888.....	1,989,263	548,017	2,537,280
Total.....	19,394,282	3,934,083	23,328,365

The above figures, to all intent, represent the production of the Dominion to the close of 1888, though a small quantity of coal has been mined in New Brunswick in each year, of which particulars are not available.

Exports of
coal from
Canada,
1874-1888.

414. The next statement gives the quantities of coal, being the produce of Canada, exported from Nova Scotia, British Columbia and New Brunswick, respectively, during the years 1874 to 1888, inclusive:—

EXPORTS OF COAL FROM NOVA SCOTIA, BRITISH COLUMBIA AND
NEW BRUNSWICK, 1874-1888.

YEAR.	Nova Scotia.	British Columbia.	New Brunswick.	Total.
	Tons.	Tons.	Tons.	Tons.
1874.....	252,124	51,001	7,606	310,731
1875.....	179,626	65,842	4,527	249,995
1876.....	126,520	116,910	4,946	248,376
1877.....	173,389	118,252	9,669	301,310
1878.....	154,114	165,734	7,969	327,817
1879.....	113,742	186,094	6,622	306,458
1880.....	199,552	219,878	12,350	431,780
1881.....	193,081	187,791	14,219	395,091
1882.....	216,954	179,552	15,606	412,112
1883.....	192,795	271,214	15,641	479,650
1884.....	222,709	245,478	1,767	469,954
1885.....	176,287	250,191	1,260	427,738
1886.....	240,459	274,466	17	514,942
1887.....	207,491	356,657	1,341	565,489
1888.....	165,863	405,071	3	570,937
Total	2,814,706	3,094,131	103,543	6,012,380

Coal produced in the North-West Territories and exported to the United States, would be included in British Columbia exports. Newfoundland, the United States and the West Indies are the principal markets for Nova Scotia coal.

Coal in
British
Columbia.

415. All the coal exported from British Columbia may be considered to have gone to the United States, principally to San Francisco, the receipts at that port in 1887 amounting to 252,810 tons. The coal of this Province is of a very high quality and commands a better price at San Francisco than any American coal. In an analysis published by the State Mineralogist of California, in 1887, the relative values for

steam
were g
Seattle
416.
1887 an

Ontario...
Quebec...
Nova Scot
New Brun
Manitoba
British Col
Prince Ed

417.
principa

Great Brit
United St
Germany...
France...
Austria an
Belgium...
Russia...
Australia
Canada...
Spain...
Italy...
Sweden...
Other con

Long
Britain

steam of British Columbia and Washington Territory coal were given as: Wellington, 1,407; Nanaimo, 1,335; and Seattle 1,330. (Statistical Abstract, 1887, p. 344).

416. The imports of coal into the Dominion during 1886, 1887 and 1888 were as follow:—

Imports of coal, 1886, 1887 and 1888.

PROVINCES.	1886.	1887.	1888.
	Tons.	Tons.	Tons.
Ontario.....	1,587,372	2,180,356	2,096,512
Quebec.....	343,150	413,370	431,017
Nova Scotia.....	20,046	23,040	24,346
New Brunswick.....	43,767	36,435	55,789
Manitoba.....	3,497	1,834	2,816
British Columbia.....	615	777	355
Prince Edward Island.....	1,783	2,673	2,518
Total	2,000,230	2,658,485	2,613,353

417. The following table shows the coal produced by the principal countries of the world, for the most part in 1888:—

Coal production of the world.

COAL PRODUCTION OF THE WORLD.

COUNTRY.	Year.	Quantity.
		Tons.
Great Britain.....	1888	169,935,219
United States.....	1888	126,819,406
Germany.....	1888	81,863,811
France.....	1888	22,951,940
Austria and Hungary.....	1886	20,779,441
Belgium.....	1888	19,185,181
Russia.....	1886	4,650,000
Australia.....	1886	2,830,175
Canada.....	1888	2,658,134
Spain.....	1887	977,559
Italy.....	1886	243,325
Sweden.....	1887	300,000
Other countries.....	1888	10,000,000
Total		457,705,882

Long tons of 2,240 pounds are used with reference to Great Britain, the United States, Australia, India, New Zealand and

Russia, and the metric ton 2,204 pounds for continental countries. The aggregate increase in Great Britain and the United States as compared with 1887 was 18,585,209 tons.

Gold mining in Canada.

418. Next in importance, as regards value, among the minerals now being worked in Canada, is gold, the production of which is at present confined almost entirely to British Columbia and Nova Scotia, though a small quantity is annually produced in Quebec, and it has also been obtained from some parts of Ontario. It may be that when the country north and west of Lake Superior is fully explored, valuable deposits of gold may be discovered, as it is known to exist in many localities, and has been found in several places in small quantities. A small amount of gold is also obtained each year from the Saskatchewan River, near Edmonton. Gold was first discovered in British Columbia in 1857 in the Thompson River, near Nicoamen, and in Nova Scotia in 1860, near Tangier Harbour, since which date the value of the production in the latter Province has been \$8,892,675. British Columbia, since 1858, has produced \$51,599,957, as near as can be ascertained, but as only an estimate can be made of the quantity carried away in private hands, the actual amount is probably larger.

Production of gold in Canada, 1888.

419. The following table gives the value of the gold production in the Dominion in 1888 :—

PRODUCTION OF GOLD IN CANADA, 1888.

PRODUCE.	Value.
	\$
British Columbia.....	616,731
Nova Scotia.....	436,939
North-West Territories, including Yukon District.....	41,200
Quebec.....	3,740
Total.....	1,098,610

Value of gold per ounce.

420. The total number of ounces produced was 61,310, at an average value of \$17.92 per ounce. The produce in 1887 was 66,270 ounces, valued at \$1,178,637, or an average value of

\$17.78
the ave
will be
in quan
off beir
trict, w
421.
gold-pr
VALU E

1862
1863
1864
1865
1866
1867
1868
1869
1870
1871
1872
1873
1874
1875
1876
1877
1878
1879
1880
1881
1882
1883
1884
1885
1886
1887
1888

The
regula
The to

\$17.78 per ounce. This is below what is generally taken as the average value per ounce, viz., \$19.50, or £4 sterling. It will be seen that there was a reduction in value of \$80,027 and in quantity of 4,960 ounces as compared with 1887—the falling off being chiefly in British Columbia, and in the Yukon District, where the season was very wet.

421. The value of the gold production in the three principal gold-producing Provinces since 1862 is shown below :—

VALUE OF PRODUCTION OF GOLD IN BRITISH COLUMBIA, NOVA SCOTIA AND QUEBEC, 1862-1888.

Production of gold in Canada, 1862-1888.

YEAR.	British Columbia.	Nova Scotia.	Quebec.	Total.
	\$	\$	\$	\$
1862	4,246,266	141,871		4,660,585
1863		272,448		
1864	3,735,850	390,349		4,126,199
1865	3,491,205	496,357		3,987,562
1866	2,662,106	491,491		3,153,597
1867	2,480,868	532,563		3,013,431
1868	2,372,972	400,555		2,773,527
1869	1,774,978	348,427		2,123,405
1870	1,336,956	387,392		1,724,348
1871	1,799,440	374,972		2,174,412
1872	1,610,972	255,349		1,866,321
1873	1,305,749	231,122		1,536,871
1874	1,844,618	178,244		2,022,862
1875	2,474,904	218,629		2,693,533
1876	1,786,648	233,585		2,020,233
1877	1,608,182	329,205	12,057	1,949,444
1878	1,275,204	245,253	17,937	1,538,394
1879	1,290,058	268,328	32,972	1,591,358
1880	1,013,827	257,823	33,174	1,304,824
1881	1,046,737	209,755	56,661	1,313,153
1882	954,085	275,090	17,093	1,246,268
1883	794,252	301,207	17,787	1,113,246
1884	736,165	313,554	8,720	1,058,439
1885	713,738	432,971	2,120	1,148,829
1886	903,651	455,564	3,981	1,363,196
1887	694,559	413,631	1,604	2,472,973
1888	616,731	436,939	3,740	1,057,410
Total	44,570,721	8,892,675	207,846	55,034,420

The production of gold in the Province of Quebec has been regular since 1862, but figures were not available before 1877. The total quantity of quartz crushed in Nova Scotia since 1862

cal countries.
 United States
 among the
 e production
 to British
 is annually
 from some
 y north and
 e deposits of
 ny localities,
 antities. A
 r from the
 t discovered
 River, near
 er Harbour,
 e latter Pro-
 e 1858, has
 but as only
 y in private
 old produc-

Value.
\$
616,731
436,939
41,200
3,740
1,088,610

1,310, at an
 n 1887 was
 ce value of

has been 621,247 tons, which has yielded an average of \$14.31 per ton.

Gold production of the world.

422. The world's annual production of gold is variously estimated. For 1888, the Director of the United States Mint gives it at \$105,994,150; Hazell's Annual, 1890, at \$97,725,273; and Dr. A. Soetbeer at \$106,267,000.

Production of gold in Australasia and United States.

423. The gold produce in Australasia in 1887 was 1,434,822 oz. (Victorian Year Book, 1887-88, Part II, p. 263), which, if valued at £4 per ounce, would represent a total value in our currency of \$28,696,440. The gold produce in the United States in 1888 was 1,604,841 ounces, valued at \$33,175,000. According to Mr. Hayter, the total quantity of gold raised in the Australasian Colonies from 1851 (the year of the first discovery of gold) to 1887 has been 82,444,002 ounces, which may be valued at \$1,604,909,905, and according to Mr. Day the total value of the gold produce of the United States since 1804 has been \$1,800,031,670. From 1804 to 1848, however, the amount is only placed at \$13,243,475.

Iron ore.

424. Iron ore is to be found in great abundance and variety in all the Provinces of the Dominion except Manitoba; but owing, presumably, both to lack of enterprise and capital, it has no where been mined to any great extent. Even in Nova Scotia, which possesses ore of extreme purity, and which is the only Province in the Dominion where fuel and ore are to be found in close proximity, the production is practically limited to the Acadia Mines, at Londonderry.

Production of iron ore in Canada, 1888.

425. The total production in Canada in 1888 was 78,587 tons, valued at the mines at \$152,068, and was produced as follows:—

PROVINCES.	Tons.	Value.
Nova Scotia.....	42,611	\$ 74,500
Ontario.....	16,894	37,710
Quebec.....	10,710	24,890
British Columbia.....	8,372	14,950
Total.....	78,587	152,068

being an quantity 49 per cent in On Pembroke amount of In Quebec mondville

426. The iron ore e

YEAR.

1867.....
1868.....
1869.....
1870.....
1871.....
1872.....
1873.....
1874.....
1875.....
1876.....
1877.....
1878.....

427. The at London Radnor fu produced was 68,33 sumed wa

428. The ports of in showing a

being an increase, as compared with 1887, of 2,257 tons in quantity and \$5,871 in value, 54 per cent. of the quantity and 49 per cent. of the value being from Nova Scotia. Iron mining in Ontario was confined to the mines of the Kingston and Pembroke Mining Company, which company did a considerable amount of development work on various parts of their property. In Quebec, operations were principally carried on near Drummondville and Three Rivers.

426. The following table gives the quantity and value of iron ore exported from Canada since 1867 :—

Exports of iron ore, 1867-1888.

EXPORTS OF IRON ORE FROM CANADA, 1867-1888.

YEAR.	Quantity.	Value.	YEAR.	Quantity.	Value.
	Tons.	\$		Tons.	\$
1867.....	4,194	12,798	1879.....	9,467	20,974
1868.....	25,312	54,723	1880.....	48,682	124,180
1869.....	27,848	60,298	1881.....	42,227	122,622
1870.....	15,232	34,927	1882.....	56,648	177,689
1871.....	26,825	58,068	1883.....	25,591	71,279
1872.....	26,175	64,904	1884.....	52,811	122,408
1873.....	56,447	130,583	1885.....	15,628	46,307
1874.....	37,388	86,417	1886.....	19,164	58,410
1875.....	13,338	28,565	1887.....	13,692	42,634
1876.....	9,455	18,397	1888.....	20,471	55,177
1877.....	3,785	10,528			
1878.....	4,315	8,846	Total.....	554,695	1,410,734

427. There were four furnaces in blast during the year—one at Londonderry, N.S., two at Drummondville, Que., and the Radnor furnaces near Three Rivers, and the amount of pig iron produced was 21,799 tons. The quantity of pig iron imported was 68,333 tons, and as none was exported the quantity consumed was about 90,132 tons, valued at \$1,153,840.

Furnaces in blast.

428. The following is a comparative statement of the imports of iron and steel into Canada in the years 1887 and 1888, showing also the duty collected :—

Imports of iron and steel, 1887 and 1888.

IMPORTS OF IRON AND STEEL INTO CANADA, 1887 AND 1888.

ARTICLES.	1887.		1888.	
	Value.	Duty.	Value.	Duty.
	\$	\$	\$	\$
Pig iron.....	620,104	149,380	840,605	273,326
Slabs, blooms, &c.....	306,728	52,669	80,252	46,479
Scrap iron and steel.....	326,593	33,694	337,738	54,138
Ferro manganese, &c.....	24,688	3,344	44,275	7,096
Iron, manufactures of.....	1,584,529	438,338	1,305,081	516,924
Steel do.....	773,821	143,381	973,971	222,487
Iron and steel, manufacture of..	1,704,778	287,563	2,359,042	452,051
Castings and forgings.....	503,318	169,279	549,561	227,050
Railroad iron and steel.....	1,580,316	30,238	1,586,003	49,327
Highly finished articles, about..	3,400,000	940,000	3,700,000	1,150,000
Total.....	10,824,875	2,247,886	11,776,528	2,998,878

Consumption of iron in Canada.

429. The above figures for 1888 represent a consumption of about 400,000 tons of pig iron, valued at over \$5,000,000. This quantity would necessitate a supply of over 1,000,000 tons of ore and 3,000,000 tons of fuel, and some idea can thus be obtained of the wealth that would be retained in the country if the iron and coal resources of Canada, which are quite equal to such a demand, were sufficiently developed.

Production of iron and steel in the world.

430. The following table gives the world's production of pig iron and steel, principally in 1888. Tons of 2,240 pounds are used with reference to Great Britain, the United States, Russia and "Other Countries," and metric tons of 2,204 pounds for continental countries:—

THE WORLD'S PRODUCTION OF IRON AND STEEL, 1888.

COUNTRIES.	Pig Iron.		Steel.	
	Tons.	Tons.	Tons.	Tons.
Great Britain.....	7,898,634	3,405,536		
United States.....	6,489,738	2,899,440		
Germany and Luxemburg.....	4,258,471	1,785,354		
France.....	1,688,976	525,646		
Belgium.....	826,984	223,638		
Austria-Hungary.....	761,606	355,038		
Russia.....	541,951	246,000		
Sweden (1887).....	456,625	111,565		
Spain (1885).....	159,225	24,500		
Italy (1886).....	12,291	23,760		
Other Countries (estimated).....	100,000	30,000		
Total.....	23,194,501	9,630,477		

The world's production of iron ore in 1888 was 50,951,705

tons.

431. Great Britain and the United States combined produced 62 per cent. of the total quantity of pig iron, and 65 per cent. of the total quantity of steel, produced in the world. In 1886 and 1887 the production of steel in the United States surpassed that of Great Britain, but the former country in 1888 fell back again to second place, owing both to the increased activity of the iron and steel industries in Great Britain and Germany, and to a decreased activity in those industries in the United States. The proportionate products of the two countries in the years 1887 and 1888 to the total production were :—

Production of iron and steel in United Kingdom & United States.

YEAR.	GREAT BRITAIN.		UNITED STATES.	
	Pig Iron	Steel.	Pig Iron	Steel.
	p. c.	p. c.	p. c.	p. c.
1887.....	34	33	29	35
1888.....	34	35	28	30

432. "Copper constitutes one of the most important of the mineral treasures of the Dominion, and is destined to occupy a very important rank amongst its resources. Its ores are distributed over vast tracts of country in Ontario, in the Eastern Townships of Quebec, in Nova Scotia, and British Columbia, and in New Brunswick." There are no copper smelting works at present in operation in Canada, and consequently all the ores are exported for treatment abroad, but smelting works have been established at Sudbury, in Ontario, in which neighbourhood what are perhaps the largest deposits of copper ore in the world have been recently discovered.

Copper.

433. The production in 1888 was limited to the mines at Capelton, Que., and the quantity produced was 63,479 tons of ore, containing 5,562,864 lbs. of fine copper, valued at \$667,543. This was an increase of 2,302,440 lbs., as compared with 1887.

Production of copper in 1888.

AND 1888.

1888.

Duty.
\$
273,326
46,479
54,138
7,096
516,924
222,487
452,051
227,050
49,327
1,150,000
2,998,878

Consumption \$5,000,000. 100,000 tons can thus be the country quite equal

Production of 240 pounds United States, 204 pounds

L, 1888.

Steel.
Tons.
3,405,536
2,899,440
1,785,354
525,646
223,638
355,038
246,000
111,565
24,500
23,760
30,000
9,630,477

Exports of copper, 1879-1888. **434.** During the years 1860 and 1869, inclusive, copper ore to the value of \$1,593,978 was exported from Quebec, and of \$2,498,008 from Ontario, but since that year, until 1886, there was no export from Ontario. The total value exported from the two Provinces since 1860 has been \$8,026,371. The exports from the other Provinces have been too small to be worth notice. It is said that the Customs returns of quantity and value have been low, and the amount actually exported has been considerably larger than the above figures. The following table gives the exports of copper for the ten years, 1879-1888 :—

EXPORTS OF COPPER FROM CANADA, 1879 TO 1888.

YEAR.	Quantity.	Value.	YEAR.	Quantity.	Value.
	Lbs.	\$		Lbs.	\$
1879.....	408,860	47,817	1884.....	2,714,400	273,422
1880.....	1,434,700	192,171	1885.....	2,626,000	262,600
1881.....	1,244,780	125,753	1886.....	2,403,040	249,250
1882.....	1,864,170	182,502	1887.....	2,580,660	137,966
1883.....	1,400,300	148,709	1888.....	257,260

In 1886 copper to the value of \$16,404 and in 1887 of \$3,416 was exported from Ontario. With that exception, the whole quantity during the period went from the Province of Quebec.

435. The following table is said to give the world's production of copper in 1888 :—

THE WORLD'S PRODUCTION OF COPPER, 1888.*

COUNTRY.	Quantity.	COUNTRY.	Quantity.
	Tons.		Tons.
United States.....	102,000	Russia.....	4,700
Spain and Portugal.....	60,000	Canada.....	4,300
Chili.....	31,000	Venezuela.....	4,000
Germany.....	15,000	Other Countries.....	14,000
Japan.....	11,000		
Australia.....	7,500	Total.....	261,000
Cape Colony.....	7,500		

* *Monetary Times*, 14th March, 1890.

The world's production of copper, 1888.

436. there is which the wo Vivian Canada where

437. Scotia it is obtained oil-prod from 4

438. of Can figures crude CO PRODU CO

1881.....
1882.....
1883.....
1884.....
1885.....
1886.....
1887.....
1888.....

439. barrels. accordi by Can

436. The supply from Canada is at present very small, but there is no doubt that there is abundance of copper at Sudbury, which is likely to be soon largely developed, as in addition to the works already erected there, the celebrated firm of H. H. Vivian & Co., of Swansea, have applied for incorporation in Canada, and have purchased a number of mines at Sudbury, where they propose to erect smelting works.

H. H. Vivian & Co.

437. Though petroleum has been found in Quebec, Nova Scotia and New Brunswick, and in the North-West Territories, it is in Ontario where the most of the oil has been and is obtained. Bothwell, Enniskillen and Petrolia are the largest oil-producing districts, the oil being obtained at a depth of from 400 to 500 feet.

Petroleum

438. The following table contains the only reliable statistics of Canadian production of oil that are available, and these figures do not give the total production, since the quantity of crude oil used as such is not included :—

Production of oil in Canada, 1881-1888.

PRODUCTION OF CANADIAN PETROLEUM AND NAPHTHA AND CORRESPONDING QUANTITIES OF CRUDE OIL, 1881-1888.

YEAR.	Refined Oils.	Crude Equivalent Calculated.
	Imp. galls.	Imp. galls.
1881.....	5,380,081	10,760,162
1882.....	5,111,893	11,359,762
1883.....	6,204,544	13,787,875
1884.....	6,730,068	16,825,170
1885.....	5,853,297	14,633,225
1886.....	6,469,667	17,025,439
1887.....	7,905,666	20,804,384
1888.....	9,246,176	24,332,105

439. The total production in 1883 was estimated at 733,564 barrels, or 25,674,740 Imperial gallons, valued at \$755,571, and according to returns from refiners the production of all kinds by Canadian oil refineries in 1887 and 1888 was as follows :—

Production of oil in 1887 and 1888.

copper ore
m Quebec,
year, until
total value
has been
s have been
the Customs
the amount
n the above
copper for

1888.

ty.	Value.
	\$
400	273,422
000	262,600
040	249,250
660	137,966
....	257,260

in 1887 of
ception, the
Province of
d's produc-

Quantity.
Tons.
4,700
4,300
4,000
14,000
261,000

PRODUCTION OF OIL REFINERIES IN CANADA, 1887 AND 1888.

ARTICLES.	1887.		1888.	
	Quantity.	Value.	Quantity.	Value.
	Galls.	\$	Galls.	\$
Illuminating oils.	10,387,825	991,290	9,833,228	1,059,614
Benzine and naphtha.	344,570	31,447	492,886	29,354
Paraffine oils.	6,793,461	240,851	690,729	82,238
Gas oils.			3,107,306	68,477
Lubricating oils and tar.				
Total gallons.	17,525,856	17,408,422
Paraffine wax (lbs.)	400,036	24,521	585,651	29,175
Total value.	1,288,109	1,401,459

Average price of oil.

440. The average price of crude oil on the Petrolia Oil Exchange in the years 1886, 1887 and 1888 was 86 $\frac{3}{4}$ cents, 78 cents and \$1.02 $\frac{3}{4}$ per barrel respectively.

Exports of oil 1881-88.

441. The following table shows the exports of Canadian Petroleum since 1881 :—

EXPORTS OF CANADIAN PETROLEUM, 1881-1888.

YEAR.	Quantity.	Value.
	Galls.	\$
1881.	501	99
1882.	1,119	286
1883.	1,328	710
1884.	1,098,090	30,168
1885.	337,967	10,562
1886.	241,716	9,855
1887.	473,559	13,831
1888.	196,602	74,542

Consumption of oil in Canada, 1882-1889.

442. The following table taken from the *Petrolia Advertiser* gives the figures of domestic inspected and foreign imported oil since 1832, showing the total quantity of refined oil consumed in Canada during the period, from which it will be seen that there has been a steady increase in the consumption, which would appear to indicate a proportionate increase in population and improvement in condition :—

1882...
1883...
1884...
1885...
1886...
1887...
1888...
1889...

443
in the
Mack
the S
the M
that t
in the
prised
also s
reserv
made

444
world
Burm
Penns
since
equal
York
quant
in en
easter
of th
barre
ducti

YEAR.		Canadian Oil.	American Oil.	Total.
		Galls.	Galls.	Galls.
1882.....		6,169,353	3,026,186	9,195,539
1883.....		7,135,580	3,088,414	10,223,994
1884.....		7,836,949	3,148,920	10,985,869
1885.....		7,843,033	3,813,379	11,656,412
1886.....		8,341,203	3,803,724	12,144,927
1887.....		8,436,938	4,309,397	12,746,335
1888.....		9,769,265	4,493,924	14,263,189
1889.....		9,684,336	4,723,698	14,408,034

443. The most extensive petroleum field in America, if not in the world, is believed to exist in the Athabasca and Mackenzie valleys in the North-West, and the committee of the Senate appointed in 1888 to enquire into the resources of the Mackenzie Basin, say in their report that it is probable that this great petroleum field will assume an enormous value in the near future, and will rank among the chief assets comprised in the Crown domain of the Dominion. The committee also suggest that a tract of about 40,000 square miles be reserved from sale, and that practical tests and explorations be made to ascertain its value.

Petroleum in N.W.T.

444. Petroleum is found in several other countries in the world, but principally in the United States, Russia, Egypt and Burmah. It was first discovered in the United States, in Pennsylvania, in 1859, and the total production of crude oil since then has amounted to 372,919,195 barrels, valued at an equal number of dollars, the States of Pennsylvania and New York having produced 346,803,260 barrels out of the above quantity. The very unexpected discovery of crude petroleum in enormous quantities in the Trenton limestone of north-eastern Ohio in 1886 has had an important effect on the output of that State, the production having increased from 650,000 barrels in 1885 to 10,010,868 barrels in 1888. The total production in the United States in 1888 was 27,346,018 barrels.

Petroleum in United States.

7 AND 1888.

1888.

Y.	Value.
.....	\$
228	1,059,614
886	29,354
729	82,238
806	68,477
273	132,601

422

51 29,175

.... 1,401,459

Petrolia Oil
86½ cents, 78

of Canadian

888.

Y.	Value.
.....	\$
91	99
9	286
28	710
90	30,168
37	10,562
6	9,835
9	13,831
2	74,542

a Advertiser
gn imported
ined oil con-
will be seen
onsumption,
increase in

Petroleum
in Russia.

445. The earliest records of production of petroleum in Russia commence in 1821, though the existence of oil was known hundreds of years before. The Baku oil fields at the eastern extremity of the Caucasus Mountains are the most important. The total shipment of petroleum products from Baku, from 1883 to 1887, have been :—

	Galls.
1883.....	145,180,705
1884.....	262,621,710
1885.....	300,149,775
1886.....	377,006,120
1887.....	389,816,630

The Russian Government, it is said, are contemplating the building of a canal to connect the rivers Don and Dnieper, which would permit tank steamers to pass all the way by water from the Caspian into the Black Sea, and thence, of course, to all parts of Europe, whereas now the oil for export has to be taken by rail from Baku to Batoum, and then transhipped. The supply of Russian petroleum is very large, and the cost of working considerably less than in America, so that the construction of such a canal would enable Russia to push its competition with the United States very severely.

Production of oil
in Russia.

446. The following figures show that the production of petroleum in Russia has been steadily increasing, while that of the United States has been diminishing :—

AVERAGE DAILY PRODUCTION OF PETROLEUM AT BAKU AND IN THE UNITED STATES.*

YEAR.	Baku.	United States.
	Brls.	Brls.
1882.....	15,375	82,303
1883.....	18,379	63,336
1884.....	27,392	67,684
1885.....	35,390	56,921
1886.....	36,543	70,729
1887.....	46,111	59,067
1888.....	55,902	46,700

*Board of Trade Journal, November, 1889.

447.
of Up
recent
month.
applian
of the
produe
448.
manufa
situated
in the
and Pe
449.
421,930
alone,
total va
compar
price of
in Onta
260 me
450.
manufa

1875.....
1876.....
1877.....
1878.....
1879.....
1880.....
1881.....
1882.....
1883.....
1884.....
1885.....
1886.....
1887.....
1888.....

447. Accounts of the productiveness of the petroleum beds of Upper Burmah have always varied considerably, but a recent survey estimates the yield at about 450,000 gallons a month, which is nothing to what it might be with proper appliances, as at present about 100 feet of the richest portion of the oil-bearing stone is left untouched, and it is said that the production might be increased to 1,500,000 gallons a month.

Petroleum in Burmah

448. The salt produced in the Dominion is almost all manufactured in Ontario, the largest number of wells being situated in the County of Huron, while a few are being operated in the Counties of Lambton on the south, Bruce on the north, and Perth on the west.

Salt.

449. The total production of salt in 1888 amounted to 421,930 barrels of 280 lbs., the value of which was, of the salt alone, \$185,460, and of the packages used, \$47,000, making a total value of \$232,460. This was a reduction in quantity, as compared with 1887, of 7,877 barrels, but an increase in the price of salt alone of \$19,066. There were seventeen producers in Ontario and one in New Brunswick, employing altogether 260 men.

Production of salt 1888.

450. The exports of Canadian salt, almost all of which was manufactured in Ontario, have been since 1875 as follow:—

Exports of salt, 1875-1888.

EXPORTS OF CANADIAN SALT, 1875-1888.

YEAR.	Ontario.	Quebec.	Other Provinces.	Total.	Value.
	Bush.	Bush.	Bush.	Bush.	\$
1875.....	541,669	1,089	42	542,800	66,834
1876.....	905,522	3,833	909,355	84,154
1877.....	702,404	2,150	704,644	60,677
1878.....	403,798	3,297	407,095	37,027
1879.....	587,805	2,616	345	590,766	49,367
1880.....	464,661	1,887	1,093	467,641	46,211
1881.....	336,608	6,600	343,208	44,627
1882.....	181,007	751	181,758	18,350
1883.....	199,733	199,733	19,492
1884.....	167,029	167,029	15,291
1885.....	246,584	210	246,794	18,756
1886.....	224,595	348	224,943	16,886
1887.....	153,475	570	154,045	11,526
1888.....	14,968	133	150	15,251	3,987

roleum in
of oil was
fields at the
e the most
oducts from

galls.
180,705
321,710
149,775
006,129
816,630

templating
nd Dnieper,
he way by
l thence, of
l for export
, and then
very large,
America, so
le Russia to
everely.

roduction of
hile that of

KU AND IN

United States.

Brls.

82,303
63,336
67,684
56,921
70,729
39,067
46,700

Output of
salt in
United
States,
1887.
Silver.

451. The total output of salt in the United States in 1887 was 7,831,962 barrels, valued at \$4,093,846.

452. The total production of silver in Canada in 1888 was valued at \$395,377, being an increase as compared with 1887 of \$46,047, due principally to the development of the Badger and other mines in the Port Arthur district, the total shipments from which amounted to \$208,064. The Rabbit and Silver Mountain districts, Ontario, are found to contain a great number of well defined veins of very rich silver ore, and only need work and capital for very profitable development. The shipments of silver from the Illecillewait and Kootenay districts, B.C., amounted to \$37,925, and it was estimated that about \$149,388 worth of silver was extracted from the copper ore exported from the Capelton Mines, Quebec.

Exports of
silver,
1873-1888.

453. The following table gives the exports of silver ore during the years 1873 to 1888, exclusive of the production of the Capelton Mines :—

EXPORTS OF CANADIAN SILVER ORE, 1873 TO 1888.

YEAR.	Value.	YEAR.	Value.
	\$		\$
1873.	1,243,758	1882.	6,705
1874.	493,463	1883.	8,620
1875.	472,992	1884.	13,300
1876.	354,178	1885.	29,176
1877.	42,848	1886.	25,957
1878.	665,715	1887.	206,284
1879.	154,273	1888.	219,098
1880.	68,205		
1881.	15,115	Total.....	4,019,597

Production of silver in United States

454. The total value of the production of silver in the United States since 1848 has been \$825,724,517. In 1887 the estimated value was \$53,433,300.

Phosphate

455. The total quantity of phosphate or apatite shipped from Canadian mines in 1888 was 22,485 tons, valued at \$242,285, being a decrease of 1,205 tons, as compared with 1887, due to

a smaller production from the Ontario mines. The only two places where this mineral is worked at present are in Ottawa County, Quebec, and north of Kingston, Ontario, and the quantity shipped came from the two districts in the following proportions :—Ottawa County mines, 20,396 tons ; and Ontario mines, 2,089 tons.

456. The quantity exported was 18,776 tons, valued at \$298,609, and of this 14,957 tons went to Great Britain, 2,643 tons to the United States, and 1,176 tons to Germany.

457. The total production of phosphate in 1889 amounted to 33,198 tons, being the largest quantity yet produced. The amount was made up as follows :—

Exported to Europe.....	Tons.
" United States.....	23,542
Home consumption.....	4,176
Estimated quantity held over at mines.....	480
	5,000
Total.....	33,198

Almost the whole quantity exported to Europe went to Great Britain.

458. During the year 1889 there was a very considerable amount of interest taken in England in the phosphate fields of Canada, and many endeavours were made in consequence to dispose of phosphate properties at enormously high figures. These endeavours were uniformly unsuccessful, but served to attract public attention to the Canadian deposits, and were the means of a number of genuine undertakings being entered into and a general impetus given to phosphate mining. The mineral is a comparatively scarce one, and the demand for it is steadily increasing ; and in view of these facts and of the approaching exhaustion of the guano beds of Chili and Peru, the outlook for this industry in Canada is most encouraging. Though the fact has not yet been thoroughly established, the results of experiments so far go to show that phosphate does not need to be necessarily treated with sulphuric acid in order to make it available as plant food, but that crude phosphate finely pulverized has an excellent effect as a fertilizer. This fact must

tates in 1887

in 1888 was
ed with 1887
f the Badger
ne total ship-
The Rabbit
to contain a
h silver ore,
able develop-
illewait and
, and it was
as extracted
ines, Quebec.
of silver ore
roduction of

1888.

	Value.
	\$
.....	6,705
.....	8,620
.....	13,300
.....	29,176
.....	25,957
.....	206,284
.....	219,008
.....	4,019,597

silver in the
In 1887 the

shipped from
at \$242,285,
1887, due to

necessarily enhance the value of the mineral, and also bring its use well within the power of small farmers, who cannot afford to buy the high-priced fertilizers.

Exports of phosphate, 1877-1888.

459. The following table gives the exports of phosphate from 1877 to 1888 :—

EXPORTS OF PHOSPHATE FROM CANADA, 1877 TO 1888.

YEAR.	Quantity.	Value.	YEAR.	Quantity.	Value.
	Tons.	\$		Tons.	\$
1877.....	2,823	47,084	1884.....	21,709	424,240
1878.....	10,743	208,109	1885.....	28,969	496,293
1879.....	8,446	122,035	1886.....	20,440	343,007
1880.....	13,060	190,086	1887.....	23,152	433,217
1881.....	11,968	218,456	1888.....	18,776	298,609
1882.....	17,153	338,357	Total.....	196,955	3,547,161
1883.....	19,716	427,668			

Of the above sum \$3,397,749 worth was exported from Quebec and \$149,412 from Ontario; but a considerable quantity of Ontario phosphate is shipped from Montreal, and therefore included in the exports of Quebec.

Phosphate in United States, 1888.

460. The production of phosphate in the United States in 1888, principally in the Carolinas, was 433,705 tons of 2,240 lbs., valued at \$1,951,673.

Asbestos.

461. According to the *Mining Review*,* the mineral which is produced in Canada under the head of asbestos is in reality a form of serpentine called chrysotile, and is found in certain portions of the serpentine rocks of the Eastern Townships of Quebec. Though its existence was known for a number of years, no attempt to work the mineral was made until 1878, when 50 tons were taken out, since which time the industry has progressed rapidly, and in 1889 nearly 6,000 tons were taken out. The mining is practically confined to two sections, one at Thetford and the other at Black Lake, the two sections being about four miles apart. The mineral, while not suitable for millboard and steam packing, answers admirably for cements, paints, &c.

* February, 1890.

462.
by the
since
someti
to retu
the ag
SHIPM

1879.....
1880.....
1881.....
1882.....
1883.....
1884.....

463.
nickeli
the ve
low in
matte,
final t
same.
compa
of nick
nickel.
cheapl
these
Englis
produc
is abou
4,000
nickel
464.
all of
the co
1887 a

462. The following table, made up from returns furnished by the producers, gives the quantity and value of shipments since 1879. It is believed, however, that the output was sometimes given instead of the quantity shipped, and according to returns of shipments made by the Quebec Central Railway the aggregate quantity is too high by 1,662 tons:—

Shipments of asbestos 1879-1888.

SHIPMENTS OF ASBESTOS FROM CANADIAN MINES, 1879 TO 1888.

YEAR.	Quantity.	Value.	YEAR.	Quantity.	Value.
	Tons.	\$		Tons.	\$
1879.....	300	19,500	1885.....	2,440	142,441
1880.....	380	24,700	1886.....	3,458	206,251
1881.....	540	35,100	1887.....	4,619	226,976
1882.....	810	52,650	1888.....	3,036	277,742
1883.....	955	68,750			
1884.....	1,141	75,097	Total.....	18,579	1,129,207

463. As a result of recent explorations, large deposits of Nickel. nickeliferous pyrrhotite have been found at Sudbury, Ont., the vein being in some places 100 feet thick, but the ore is low in nickel. It is, however, easily concentrated into a rich matte, and this the company propose to send to England for final treatment, and claim that they can supply nickel at the same, if not at a less, price than that charged by the French company, the Société du Nickel, which controls the carbonate of nickel mines of New Caledonia and absolutely the supply of nickel. If this could be done, and nickel be procured more cheaply, there is a vast field for its use in the steel trade, and these deposits are now attracting considerable attention in English metallurgical centres. It is estimated that the daily product of the Canadian Copper Company's mines at Sudbury is about 40,500 lbs. of matte, equivalent to a yield of about 4,000 tons of nickel a year. The total annual consumption of nickel at present is only 1,100 tons.

464. There is not space in a work of this kind to take up all of the minor mineral productions in detail. The table, at the commencement of the chapter, of mineral production in 1887 and 1888 will be some guide to their annual value.

Minor minerals.

CHAPTER VIII.

MERCANTILE MARINE AND FISHERIES.

PART I.—MERCANTILE MARINE.

The Marine Department.

465. The special object of the Marine Department is the protection of our mercantile marine, and of the shipping that frequent our coasts; it is therefore of the highest consequence that it should be made as efficient as possible, and no pains are spared in order to bring about this result, and to provide security to shipping equal to that of the most advanced of countries.

Number of light-houses, &c., 1868-1889

466. An examination of the following table will give some idea of the progress made since Confederation. In it are shown the number of light stations, lighthouses, fog-whistles and fog-horns in every year from 1868 to 1889, inclusive. The light stations in Newfoundland that are maintained by the Dominion are included in these figures:

NUMBER OF LIGHTHOUSES, &c., IN CANADA, 1868-1889.

YEAR ENDED 31ST DECEMBER	Light Stations.	Lighthouses	Fog-Whistles.	Automatic Fog-Horns.
1868.....	198	227	2
1869.....	219	233	2
1870.....	240	278	4
1871.....	264	297	8
1872.....	280	314	13
1873.....	316	363	17
1874.....	342	384	18
1875.....	377	444	22
1876.....	407	488	24
1877.....	416	509	25	2
1878.....	427	518	25	4
1879.....	443	542	23	6
1880.....	452	551	22	7
1881.....	462	553	23	9
1882.....	470	562	23	9
1883.....	484	578	23	9
1884.....	507	597	23	10
1885.....	526	617	23	12
1886.....	534	625	23	16
1887.....	561	658	23	24
1888.....	569	664	23	27
1889.....	579	675	24	29

467.
stations
more th
large m
been su
468.
1st Dec
fog-whi
enginee
735; w
side ser
buted a
469.
Manito
There v
and sev
The ligh
purpose
\$72,621
470.
prising
magog,
Isle, th
coast.
3 suppl
fog-gun
and 9 l
supplie
expend
tion, \$1
471.
one, co
14 stea
automa
other b

establishments and 3 signal stations. The lights were supplied by the steamer "Newfield." Five new lights were established and put into operation and one new one erected. The amount expended for maintenance was \$140,197, and for construction, \$6,040.

New
Brunswick
division.

472. In the New Brunswick division there were 110 light-houses, 1 lightship and 13 fog-alarms, 486 buoys and 5 beacons. Four new lights were established during 1889. The expenditure for maintenance was \$78,286, and for construction, \$2,966.

Prince
Edward
Island
division.

473. Prince Edward Island division contained 50 lights and 1 fog-alarm. Three new lights were established during the year. The expenditure for maintenance was \$19,118. The schooner "Prince Edward," which was built for the purpose, delivered the annual supplies.

British
Columbia
division.

474. British Columbia division contained 10 lighthouses and 2 fog-alarms, besides a number of buoys and beacons. The lights were supplied by the steamer "Sir James Douglas." The expenditure for maintenance was \$16,877, and for construction, \$1,890.

Light-
house at
Cape Race.

475. On the 1st July, 1886, the lighthouse at Cape Race, Newfoundland, was transferred by the Imperial Government to the Dominion of Canada, and the sum of \$100,151, being the balance of light dues collected by the Board of Trade, was paid to the Canadian Government, on the understanding that the lighthouse and fog-alarm should in future be maintained at the expense of the Dominion free of dues. The expenditure since the transfer has amounted to \$16,935, which sum, however, includes expenditure for several important improvements and repairs. The lighthouse is indispensable to the safety of all vessels navigating the North Atlantic to and from Canada, and the transfer has relieved the Dominion of dues which amounted to about \$1,200 annually.

Government
steamers.

476. The Department has 8 steamers, the property of the Government, under its control, for the purpose of supplying the different lights, laying down and taking up buoys, attend-

ing to
Dong
the Pa
during

477

the w
mainla
short i
service

478.

at the
keepin
ture fo

at eith
twice a
consist
numbe

in the
over re
expend

479.

of trad
above,
longer
banded

to be u

480.

tressed
to pay
under

vessels
sells, p
voyage
exclusi
These p

21

ing to wrecks, &c., &c., besides the steamer "Sir James Douglas," which discharges the duties of this Department on the Pacific coast. The total cost of maintaining these vessels during 1889 was \$126,629.

477. The new steel steamer "Stanley," built expressly for the winter service between Prince Edward Island and the mainland, kept up communication, with the exception of two short intervals, during the whole winter of 1888-89, and the service has never been so successfully conducted before.

Communi-
cation with
Prince
Edward
Island.

478. A police force was established for a number of years at the harbours of Montreal and Quebec, for the purpose of keeping order and restraining crimping, to meet the expenditure for which a tax of 3 cents per ton was levied on all vessels at either port, paid once a year by vessels under 100 tons and twice a year by vessels over that amount. The force in 1889 consisted of 52 men, 21 at Quebec and 31 at Montreal. The number of arrests made was 600, being considerably less than in the preceding year. There was an excess of expenditure over receipts of \$11,959, and during the past 20 years the total expenditure has exceeded the total receipts by \$208,553.

Harbour
police.

479. The Montreal Board of Trade having, in the interest of trade, urged the abolition of the dues in connection with the above, it was decided that the Harbour Police Force should no longer be maintained, and it was accordingly permanently disbanded on 30th November, 1889. The force at Quebec is still to be maintained, but in a reduced condition.

Abolition
of Harbour
Police at
Montreal.

480. In order to provide for the treatment of sick and distressed mariners, all vessels over 100 tons register are required to pay a duty of 2 cents per ton three times a year, vessels under 100 tons only paying once in the same period; fishing vessels are also now entitled to the same benefits as other vessels, provided the dues are paid before leaving on a fishing voyage. Any vessel not registered in Canada and employed exclusively in fishing is exempt from the payment of this duty. These provisions do not apply to Ontario, but a parliamentary

Provision
for sick
and dis-
tressed
mariners.

grant of \$500 is made to each of the General Hospitals at Kingston and St. Catharines for the care of seamen. At Montreal sick seamen are cared for at the General and Notre Dame Hospitals, at Quebec at the Marine and Immigrant Hospital, and Marine Hospitals are established at St. John, St. Andrews, Miramichi, Richibucto, Bathurst and Sackville, in New Brunswick, and at Yarmouth, Pictou, Sydney, Lunenburg and Point Tupper, in Nova Scotia. Seamen are also cared for at the Provincial and City Hospital, Halifax, and the Charlottetown Hospital, Prince Edward Island. The total amount received from dues in 1889 was \$39,306, being a decrease of \$2,363 as compared with 1888. The total expenditure was \$51,332, being \$12,026 in excess of receipts. A considerable number, however, of immigrants and residents were cared for at the Marine Hospital, Quebec, and if the amount expended for them be deducted the excess would only be \$2,014. The total excess of expenditure over receipts during the past twenty-one years has been \$11,498.

Immigrants and residents no longer admitted to Marine Hospital.

481. The legislative grant in aid of the Marine Hospital, Quebec, having been considerably reduced in amount, and complaints having been made that the dues pressed hard upon the shipping, it was decided to admit no residents or immigrants into the hospital, which is now kept exclusively for seamen. The number of seamen admitted in 1889 was 211.

Number of steamers.

482. The total number of steamboats in the Dominion was 1,085, with a gross tonnage of 196,808 tons; 71 were added to the number during the past year, with a gross tonnage of 20,912 tons. The expenditure on account of the Steamboat Inspection Fund during the last 20 years has exceeded the receipts by \$23,095. During the year 1889 the receipts amounted to \$12,576, and the expenditure to \$22,313, being an excess of expenditure of \$9,737.

Steamboat Inspection Fund.

483
into
maste
ficate
mates
expen
exceed

484
coastin
of serv
maste

485
vessels
Canad
month
ment.

amount
of lives
inland
waters
extent
possibl
with th
particu
report,
in the
the san

486.
year si
waters.

483. Since the 16th September, 1871, when the Act came into operation, 1,684 candidates have passed and obtained masters' certificates, and 1,111 certificates as mates; of certificates of service, 947 have been issued for masters and 380 for mates. The receipts from fees amounted to \$2,202, and the expenditure to \$4,381. Since 1871 the expenditure has exceeded the receipts by \$37,694.

Masters
and mates
certificates

484. During the calendar year, 74 candidates for inland and coasting certificates passed and obtained masters' certificates of service, and 31 mates' certificates of service, while 87 obtained masters' and 47 obtained mates' certificates of competency.

Inland and
coasting
certificates

485. The total number of wrecks and casualties to sea-going vessels of all nations that occurred in Canadian waters and to Canadian sea-going vessels in other waters, during the eleven months ended 30th November, 1889, as reported to the Department, was 163; the tonnage involved was 63,554, and the amount of loss, so far as ascertained, \$957,199. The number of lives lost was 88. The disasters to all vessels in Canadian inland waters and to Canadian vessels on American inland waters were 15, involving 4,230 tons, and causing loss to the extent of \$29,250. The number of lives lost was 21. It is not possible to make any just comparison of the returns for 1889 with those of previous years, as the Department does not receive particulars of all disasters in time to include them in its annual report, which will explain the difference in the figures for 1888 in the following table as compared with the figures given for the same year in last year's Statistical Abstract.

Wrecks &
casualties,
1889.

486. The following is a comparative statement of loss for each year since 1870, all casualties, whether at sea or on inland waters, being included in the table :—

Number of
wrecks, &c.
1870-1889.

COMPARATIVE STATEMENT OF WRECKS AND CASUALTIES,
1870 TO 1889.

YEAR ENDED 31ST DECEMBER	Casualties.	Tonnage.	Lives Lost.	Damage.
				\$
1870.....	335	82,808	210	901,000
1871.....	274	81,035	81	2,100,000
1872.....	290	99,109	237	2,507,338
1873.....	350	99,523	*813	2,844,133
1874.....	308	106,682	109	2,029,965
1875.....	286	99,427	78	2,468,521
1876.....	452	153,368	404	2,942,955
1877.....	468	177,896	153	3,952,582
1878.....	414	161,760	187	3,445,875
1879.....	533	198,364	339	4,119,233
1880.....	445	179,993	217	3,820,652
1881.....	440	210,719	309	4,992,423
1882.....	451	193,655	271	3,138,423
1882.....	366	158,826	250	2,029,732
1884.....	324	119,741	253	2,965,321
1885.....	346	144,726	198	2,753,667
1886.....	377	150,277	54	1,950,799
1887.....	335	149,395	91	1,662,688
1888—11 months ended 30th Nov.....	319	105,060	52	1,126,124
1889 do do.....	178	67,784	109	986,449
Total.....	7,291	2,740,148	4,514	52,737,900

* 545 persons were lost by the wreck of the White Star SS. "Atlantic."

Marine
disasters
in 1889.

487. In view of the largely increased and increasing efficiency of the Marine Protective Service, it would be disheartening if the figures in the above table did not show some reduction in latter years over those earlier in the period, and it is pleasant to note that the figures for 1888 were smaller than for many previous years, especially when it is remembered that the shipping done now is infinitely larger than in former years. It would not appear from present indications that the returns for 1889 will be quite so satisfactory, the increase in loss of life being considerable. The principal marine disaster, though fortunately unattended with loss of life, was the stranding of the SS. "Montreal" on Belle Isle during a dense fog. The vessel was 2,160 tons register and valued at \$150,000. She became a total loss.

488.
Service.
welfare

489.
of this
The ex
therefor
expended
"Stanle

D
M
C
M
D
E
M
M
S
R
G
W
S
W
M

490.
made u

E
E
F
H
H
I
S
S
M
C

488. Particulars of the operations of the Meteorological Service, which has such an intimate connection with the welfare of our sailors and our ships, are given on p. 17.

489. The following is a general summary of the expenditure of this Department during the year ended 30th June, 1889. The expenditure in 1888 amounted to \$883,250; there was, therefore, an increase of \$140,551. If, however, the exceptional expenditure of \$143,595 on the construction of the steamer "Stanley" is deducted, there was a decrease of \$3,044 :—

EXPENDITURE OF DEPARTMENT OF MARINE, 1889.

Departmental salaries	\$ 34,549
Maintenance of lights	478,514
Construction of "	31,753
Dominion steamers	270,225
Examination of masters and mates	4,381
Marine hospitals	52,332
Meteorological service	59,477
Signal service	5,092
Rewards for saving life	5,503
Georgian Bay survey	17,808
Water police	31,647
Steamboat inspection	22,313
Winter mail service, Prince Edward Island	1,842
Miscellaneous	13,453

Tot. \$1,023,801

490. The revenue for the same year amounted to \$99,940, made up of the following items :—

REVENUE OF THE DEPARTMENT OF MARINE 1889.

Earnings of Dominion Steamers	\$16,367
Examination of Masters and Mates	2,582
Fines and Forfeitures	250
Harbours and Piers	5,598
Harbour Police	19,688
Improvements of Harbours	10
Sick Mariners Fund	39,306
Steamboat Inspection	12,624
Marine Hospitals	2,124
Casual Revenue	1,391
	<hr/>
	\$99,940

Revenue of Marine Department, 1889.

QUALITIES,

es t.	Damage.
	\$
10	901,000
81	2,100,000
37	2,507,338
13	2,844,133
09	2,029,905
78	2,468,521
04	2,942,055
53	3,952,582
87	3,445,875
39	4,119,233
17	3,829,652
99	4,992,423
71	3,138,423
59	2,029,752
23	2,965,321
98	2,753,667
54	1,950,739
91	1,662,688
52	1,126,124
109	986,449
514	52,737,900

Atlantic."

ing efficiency
heartening if
reduction in
it is pleasant
man for many
that the ship-
er years. It
e returns for
a loss of life
aster, though
s stranding of
se fog. The
50,000. She

Revenue and expenditure of Marine Department, 1867-1889.

491. The following table gives the total Revenue and Expenditure of the Department of Marine since Confederation:—

YEAR.	Revenue.	Expenditure	YEAR.	Revenue.	Expenditure
	\$	\$		\$	\$
1868.....	71,811	371,071	1880.....	91,942	723,361
1869.....	75,377	360,900	1881.....	108,304	761,731
1870.....	71,474	367,129	1882.....	100,125	774,832
1871.....	70,774	380,537	1883.....	104,383	821,911
1872.....	79,329	518,958	1884.....	118,080	927,242
1873.....	144,756	706,818	1885.....	101,268	1,029,901
1874.....	108,350	845,159	1886.....	91,885	973,360
1875.....	91,235	844,586	1887.....	102,238	917,557
1876.....	107,984	979,146	1888.....	99,920	883,251
1877.....	105,907	820,054	1889.....	99,940	1,023,801
1878.....	100,850	786,156			
1879.....	84,144	755,359	Total.....	2,138,541	16,584,820

Excess of expenditure.

492. There was an excess of expenditure during the whole period of \$14,446,279 but it must be remembered that the expenditure includes the construction of a large number of lighthouses and other permanent works, as well as of several steamers, besides which \$123,906 has been spent on the survey of Georgian Bay, and \$71,000 on the taking of observations in Hudson's Bay.

Number of vessels on registry book, 1867-1888.

493. The following table gives the number of vessels and number of tons on the registry books of the Dominion on 31st December, 1889. All sailing vessels, steamers and barges are included:—

NUMBER OF VESSELS, &c., ON THE REGISTRY BOOK OF CANADA ON 31ST DECEMBER, 1889.

PROVINCES.	Number of		Gross Tonnage, Steamers.	Total	
	Sailing Vessels.	Steamers.		Sailing Vessels and Steamers.	Net Tonnage.
New Brunswick.....	922	91	9,355	1,013	218,873
Nova Scotia.....	2,764	91	9,009	2,855	464,431
Quebec.....	1,151	304	74,428	1,455	168,500
Ontario.....	664	689	85,029	1,353	141,839
Prince Edward Island.....	206	18	3,678	224	25,506
British Columbia.....	70	106	18,879	176	15,241
Manitoba.....	28	49	5,254	77	6,901
Total.....	5,805	1,348	205,632	7,153	1,040,481

494. The total tonnage being a of 63 in steam 495. of tons

YE.

1873.....
1874.....
1875.....
1876.....
1877.....
1878.....
1879.....
1880.....
1881.....

496. tered in

Nova Scotia...
Ontario...
New Brun...
Quebec...
British Co...
Prince Ed...
Manitoba...

Then...
nage, a...
value...
would

494. There was an increase as compared with 1888 of 11 in the total number of vessels, but a decrease of 49,161 tons in the total tonnage, and assuming the average value to be \$30 a ton, the value of the total tonnage would be \$31,214,430, being a decrease in value of \$1,474,830. There was an increase of 63 in the number of steamers, and a decrease of 1,510 tons in steamer's tonnage.

Increases and decreases.

495. The next statement shows the number of vessels and of tons on the register in each year from 1873 :—

Number of vessels on the register, 1873-1889.

YEAR.	Vessels.	Tons.	YEAR.	Vessels.	Tons.
1873.....	6,783	1,073,718	1882.....	7,312	1,260,777
1874.....	6,930	1,158,363	1883.....	7,374	1,276,440
1875.....	6,952	1,205,565	1884.....	7,254	1,253,747
1876.....	7,192	1,260,893	1885.....	7,315	1,231,856
1877.....	7,362	1,310,468	1886.....	7,204	1,217,766
1878.....	7,469	1,333,015	1887.....	7,178	1,130,247
1879.....	7,471	1,332,094	1888.....	7,142	1,089,642
1880.....	7,377	1,311,218	1889.....	7,153	1,040,481
1881.....	7,394	1,310,896			

496. The following is a list of new vessels built and registered in each Province in 1889 :—

New vessels built in 1889.

PROVINCE.	Number.	Tonnage.
Nova Scotia.....	126	19,645
Ontario.....	45	3,259
New Brunswick.....	50	4,792
Quebec.....	27	3,759
British Columbia.....	12	840
Prince Edward Island.....	12	1,503
Manitoba.....	8	548
Total.....	280	34,346

There was an increase of 16 in number and of 9,216 in tonnage, as compared with the preceding year. Assuming the value of the new vessels to be \$45 per ton, the total value would be \$1,545,570.

te and Ex-
eration :—

Expenditure

723,361
761,731
774,832
824,911
927,242
1,029,901
973,360
917,557
883,251
1,023,801
16,584,820

the whole
d that the
number of
of several
the survey
observations

vessels and
on 31st
barges are

OF CANADA

Total

g rs.	Net Tonnage.
13	218,873
55	464,431
55	168,500
53	141,839
24	25,506
76	15,241
77	6,901
53	1,040,481

Decrease
in demand
for wooden
ships.

497. Iron and steel have so completely superseded the use of wood in the construction of ships, that the demand for wooden ships is reduced to an extreme limit, in consequence of which the ship-building industry in the Maritime Provinces, which used to be a flourishing one, has almost died away, and it does not seem probable that it can ever be revived, the decline having been caused by a cessation of demand owing to change of material, and not through depression of trade or any causes consequent on the policy of the Government of the day or within their control. There does not, however, appear to be any reason why ship-building should not again become a profitable industry, at any rate in Nova Scotia, the material used being, not wood, but iron and steel. That Province is favoured with large deposits of high class iron ore and excellent coal, and it may safely be said that capital and enterprise alone are wanting, to make the iron ships of Nova Scotia almost as eagerly sought after in the present market as were her wooden vessels in olden days.

Shipping
of Canada,
1888 and
1889.

498. The following table is a comparative statement of the total shipping of Canada, inland as well as sea-going, in the years 1888 and 1889 :—

COMPARATIVE STATEMENT OF ALL VESSELS (BOTH SEA-GOING AND INLAND) ARRIVED AT AND DEPARTED FROM CANADIAN PORTS (EXCLUSIVE OF COASTING VESSELS) IN 1888 AND 1889.

NATIONALITIES.	Number of Vessels.	Tons Register.	FREIGHT.		Number of Men.
			Tons. Weight.	Tons Meas- urement.	
1888.					
British	3,316	3,326,417	1,341,407	581,945	96,033
Canadian	33,395	6,182,697	2,296,748	1,440,009	266,238
Foreign	27,592	5,708,194	1,181,602	1,441,217	278,620
Total	64,303	15,217,308	4,819,757	3,463,171	640,911
1889.					
British	3,305	3,333,079	1,304,650	586,196	105,069
Canadian	34,564	6,636,032	2,147,859	1,476,032	303,337
Foreign	27,188	6,085,110	1,596,950	1,233,337	281,680
Total	65,057	16,054,221	5,049,459	3,295,565	690,086

ded the use
demand for
consequence
the Provinces.
d away, and
revived, the
mand owing
of trade or
ment of the
ever, appear
in become a
he material
Province is
ore and ex-
and enter-
Nova Scotia
ket as were

ment of the
oing, in the

SEA-GOING
CANADIAN
AND 1889.

Number
of
Men.

945
009
217

171

196
032
337

565

499. The shipping of Canada is continually on the increase, for there was an increase in 1888 over 1887 of 6,368 in the number of vessels, of 1,126,310 tons in the number of tons register, of 333,358 tons in the number of tons of freight, and of 51,115 in the number of men employed, while in 1889, as compared with 1888, the increase was, in the number of vessels 754, of tons register 836,913 tons, of tons of freight 229,702 tons, and in the number of men employed of 49,175

Increase in shipping.

500. The next table gives comparative particulars of all sea-going vessels entered and cleared at Canadian ports in 1888 and 1889 :—

Sea-going vessels entered and cleared at Canadian ports, 1888 and 1889.

SEA-GOING VESSELS ENTERED AND CLEARED AT CANADIAN PORTS, 1888 AND 1889.

NATIONALITIES.	Number of Vessels.	Tons Register.	QUANTITY OF FREIGHT.		Number of Men.
			Tons Weight.	Tons Measurement.	
1888.					
British	3,316	3,326,417	1,341,407	581,945	96,033
Canadian	13,828	1,862,295	809,918	849,483	86,846
Foreign	13,663	4,009,091	733,205	923,325	181,902
Total.	30,807	9,197,803	2,884,530	2,354,753	364,781
1889.					
British	3,305	3,333,079	1,304,650	586,196	105,069
Canadian	13,021	1,599,594	800,915	847,895	90,897
Foreign	12,218	4,363,928	946,341	945,120	188,286
Total	28,544	9,296,601	3,051,906	2,379,211	384,252

501. There was a decrease of 2,263 in the number of sea-going vessels entered and cleared at Canadian ports in 1889, as compared with 1888, but an increase of 98,798 tons in the number of tons register, of 167,376 tons in the weight of freight, of 24,458 tons in measurement, and of 19,471 in the number of men. Of the total sea-borne trade of the country, 42.75 per cent. was carried in English bottoms, 26.24 per cent. in Canadian, and 31.01 per cent. in Foreign bottoms. This is the first time for some years that more freight was

Increase in tonnage.

96,033
266,258
278,620

640,991

105,069
303,337
281,689

690,086

carried in Foreign than in Canadian bottoms. For a statement of sea-going vessels in each year since Confederation, see folding table.

Statistics
of arrivals
at the port
of Mont-
real.

502. The decrease in the number of ocean-going vessels and the increase in tonnage is only a proof of the way in which large vessels, particularly steamers, are taking the place of the smaller vessels of a few years ago. In connection with this, it may be interesting to state that the first ocean-going steamer arrived at Montreal in 1853, in which year four arrived, of a total tonnage of 1,951 tons, and in the same year 248 ocean-going sailing vessels arrived, of a tonnage of 57,752 tons. In the next year, 1854, six steamers, of 5,545 tons aggregate, 252 ocean-going sailing vessels of 65,365 tons, and 4,251 inland vessels of 323,578 tons arrived at the port, making an aggregate tonnage of 394,488 tons, and the average tonnage of sea-going vessels 274 tons. In 1889, 35 years after, the total tonnage that arrived at Montreal was 1,892,225 tons, of which 823,165 tons belonged to sea-going vessels, 522 of which were steamers and 173 sailing vessels, the average tonnage of each sea-going vessel having increased to 1,184 tons. In 1880, 354 steamers, 42 ships and 143 barques, sea-going vessels, arrived at Montreal. In 1889 the numbers respectively were 522, 8 and 49.

Shipping
in British
Posses-
sions.

503. The following is a statement of British and Colonial shipping for 1888. The figures are all taken from official sources :—

United K
Hong Kon
Malta . . .
Gibraltar.
Canada . .
Straits Set
India . . .
New Sout
Ceylon . . .
Victoria . .
Queenslan
Windward
South Aus
Cape of G
Leeward I
Trinidad.
New Zeala
Jamaica . .

Gibra
seen tha
has a la
shipping
that of
Canada
in prev

504.
mercha
cipal ce
returns.
sources.

SHIPPING IN BRITISH POSSESSIONS, 1888.

COLONY.	Tonnage of Vessels Entered and Cleared.	COLONY.	Tonnage of Vessels Entered and Cleared.
United Kingdom.....	68,519,145	Tasmania.....	776,288
Hong Kong.....	9,006,677	Mauritius.....	622,344
Malta.....	10,545,957	British Guiana.....	558,274
Gibraltar.....	11,986,032	Newfoundland.....	596,528
Canada.....	9,197,803	Gold Coast.....	560,025
Straits Settlement.....	8,136,605	Western Australia.....	812,393
India.....	7,189,465	Lagos.....	525,857
New South Wales.....	4,765,419	Sierra Leone.....	517,681
Ceylon.....	4,453,418	Natal.....	727,057
Victoria.....	4,307,883	Bermuda.....	228,385
Queensland.....	996,229	Honduras.....	253,152
Windward Islands.....	2,211,194	Turk's Island.....	193,078
South Australia.....	1,973,651	Bahamas.....	198,478
Cape of Good Hope.....	2,080,677	Gambia.....	193,511
Leeward Islands.....	1,374,367	St. Helena.....	127,163
Trinidad.....	1,271,383	Fiji.....	101,127
New Zealand.....	1,057,913	Falkland Islands.....	54,960
Jamaica.....	1,084,657	Labuan.....	74,930

Gibraltar and Malta being merely ports of call, it will be seen that no British possession outside of the United Kingdom has a larger shipping trade than Canada, though the combined shipping of the Australasian Colonies considerably exceeds that of this country. The year 1888 was the first in which Canada stood second to Great Britain, Hong Kong having in previous years taken that place.

504. The following table shows the number and tonnage of Registered merchant vessels (both steam and sailing) owned by the principal countries of the world, according to the latest available returns. The figures have been taken partly from official sources, and partly from the Statesman's Year Book, 1889 :—

Registered tonnage of the world.

REGISTERED TONNAGE OF THE PRINCIPAL COUNTRIES IN THE WORLD.

COUNTRIES.	Vessels.	Tonnage.	Average-tons to each Vessel.
United Kingdom.....	17,723	7,123,754	402
Sweden and Norway.....	11,380	2,024,471	178
German Empire.....	3,811	1,240,182	325
Canada.....	7,142	1,089,642	152
United States*.....	1,681	1,021,595	608
France.....	15,237	972,525	64
Italy.....	6,918	895,625	129
Russia.....	2,387	614,561	257
Spain.....	968	531,269	548
Australasia.....	2,786	361,634	129
Netherlands.....	621	673,781	1,085
Austria.....	9,728	287,267	30
Denmark.....	3,324	272,500	82
Greece.....	5,157	258,846	50
Portugal.....	220	79,516	361
Belgium.....	65	86,391	1,329
Turkey.....	842	182,259	216

* Licensed and enrolled vessels not included.

United States shipping.

505. Canada, it will be seen, stands fourth in the list, but if the licensed and enrolled vessels belonging to the United States which are employed in the river and home trade were included, that country would take second place, its total tonnage amounting to 4,307,475 tons. To such an extent has the American mercantile marine declined that, whereas in 1856 75.2 per cent. of the United States imports and exports were carried in American bottoms, in 1888 the proportion was only 13.48 per cent., the value carried having increased in the same period 112 per cent.

PART II.—FISHERIES.

Fisheries of Canada.

506. The sea fisheries of Canada, which are situated off the coasts of Nova Scotia, New Brunswick, Prince Edward Island, Quebec and British Columbia, are among the richest and most important in the world, while the fresh water fisheries of the great lakes and rivers of the country are nowhere to be surpassed.

507.
the tot
fresh w
1888 a
COMPAN

Cod
Boneless
Herring,
"
"
Lobsters,
"
Salmon,
"
"
Mackerel
"
"
Haddock
Hake ...
Pollock .
Trout ...
" pick
Whitefish
"
Smelts .
Sardines .
Oysters .
Hake sou
Cod tong
Alewives
Shad ...
" pic
Eels ...
"
Halibut .
Sturgeon
Maskin
Bass ...
Pickered
Pike ...
Wimmin
Tom Co
Flounde

507. The following are summary comparative statements of the total yield and value of the fisheries, both marine and fresh water, and also of the value of the same by Provinces, in 1888 and 1889.

Yield and value of the fisheries of Canada 1888 and 1889.

COMPARATIVE STATEMENT OF THE YIELD AND VALUE OF THE FISHERIES OF CANADA, 1888-1889.

KINDS OF FISH.	1888.		1889.	
	Quantity.	Value.	Quantity.	Value.
		\$		\$
Cod	Cwt. 1,050,847	4,203,388	904,560	3,612,240
Bonclaw Cod	Lbs. 3,000	120		
Herring, pickled	Brls. 341,077	1,304,308	286,678	1,165,724
" smoked	Boxes 1,497,890	373,272	2,685,170	606,342
" frozen	No. 22,305,500	133,833	22,247,860	133,487
" fresh	Lbs. 9,653,308	482,821	10,648,021	532,804
Lobsters, preserved, in c'ns	" 9,597,773	1,207,033	10,637,233	1,276,468
" in shell, alive, &c.	Tons. 6,288	276,354	5,247	208,020
Salmon, pickled	Brls. 8,464	109,978	6,704	84,740
" fresh in ice	Lbs. 4,640,660	680,432	4,267,173	634,734
" preserved, in cans	" 8,878,156	1,110,874	20,141,152	2,417,508
" smoked	" 30,576	6,115	24,714	4,943
Mackerel, preserv'd, in cans	" 63,563	7,883	196,212	23,545
" fresh	" 540,600	32,436	542,500	32,550
" pickled	Brls. 62,756	941,340	62,237	874,302
Haddock	Cwt. 237,183	948,732	125,662	532,948
Hake	" 121,635	486,540	118,714	474,856
Pollock	" 121,071	484,284	77,106	308,784
Trout	Lbs. 4,499,860	449,381	5,125,493	512,549
" pickled	Brls. 6,068	60,680	4,082	40,820
Whitefish, pickled	" 7,563	75,630	3,986½	39,865
" fresh	Lbs. 8,677,256	626,694	9,009,122	645,231
Smelts	" 3,723,772	222,674	5,011,058	298,952
Sardines	Hhds. 16,941	104,428	23,804	71,412
Oysters	Brls. 56,234	163,002	63,049	189,897
Hake sounds	Lbs. 103,557	103,557	79,489½	79,490
Cod tongues and sounds	Brls. 16,606	21,560		19,254
Alewives	" 28,565	128,541	37,470	166,441
Shad	Lbs. 514,251	30,855	170,330	10,220
" pickled	Brls. 3,950	39,500	4,868	48,145
Eels	" 22,594	206,570	7,100	71,000
"	Lbs. 1,590,145	114,778	1,378,473	82,708
Halibut	" 1,368,808	126,405	1,903,115	160,059
Sturgeon	" 1,892,518	111,116	1,773,685	102,128
Maskinonge	" 786,981	47,218	755,203	45,312
Bass	" 1,034,846	62,090	1,153,487	55,725
Pickered	" 3,484,416	194,458	3,264,501	182,382
Pike	" 1,500,878	55,333	1,743,444	69,288
Winninish	" 100,000	6,000	100,000	6,000
Tom Cod or Frost-fish	" 1,299,895	51,995		26,580
Flounders	" 83,650	8,365	84,300	8,430

RIES IN THE

	Average tons to each Vessel.
4	102
1	178
2	325
2	152
3	608
5	64
5	129
1	257
9	518
4	129
1	1,085
7	30
0	82
6	50
6	361
1	1,329
9	216

the list, but the United trade were its total ton- content has the areas in 1856 exports were on was only in the same

ated off the ward Island, est and most eries of the to be sur-

COMPARATIVE STATEMENT OF THE YIELD AND VALUE OF THE FISHERIES OF CANADA—1888-1889—*Concluded.*

KINDS OF FISH.	1888.		1889.	
	Quantity.	Value.	Quantity.	Value.
		\$		\$
Squid Brls.	12,446	49,784	11,649	46,506
Oolâchans, pickled "	282	2,820	380	3,800
" fresh Lbs.	20,200	20,200	82,500	8,250
" smoked "	200	40	6,700	1,340
Clams "		3,000		19,950
Fur seal skins No.	27,983	279,830	33,570	335,700
Hair " "	32,562	31,687	33,333	31,583
Sea otter skins "	100	7,500	115	11,500
Porpoise " "	455	1,847	777	3,151
Fish oils Galls.	960,541	390,650	984,183	407,815
Coarse and mixed fish Brls.	40,202	208,851	27,275	147,853
Fish used as bait Brls.	159,391	231,586	217,609	261,347
" manure "	126,449	63,224	60,563	30,281
Guano Tons.	1,158	28,950	984	24,600
Crabs and prawns in B.C. "		7,500		10,750
Fish, assorted, in B.C. Lbs.			942,325	52,486
" sold in Halifax markets "		45,500		40,500
" for home consumption, not included in Returns "		203,235		295,871
Total "		17,418,510		17,653,256
Increase "				236,746

COMPARATIVE STATEMENT OF THE VALUE OF THE FISHERIES OF CANADA; BY PROVINCES, 1888 AND 1889.

PROVINCES.	VALUE.	
	1888.	1889.
	\$	\$
Nova Scotia	7,817,031	6,346,722
New Brunswick	2,941,863	3,067,039
Quebec	1,860,013	1,876,194
Prince Edward Island	876,862	886,431
British Columbia	1,902,195	3,348,068
Ontario	1,839,869	1,963,123
Manitoba and North-West Territories	180,677	167,679
Total	17,418,510	17,653,256

508.
total va
Nova S
of \$1,4
in New
aggreg
against
as stat
largely
of bait.
Quebec
lobster
fishery
Colum
salmon
having
being a
this inc
the Ins
15,000.
It is no
mainta
350 on
were 2
on the
14,789
coast.
2,160,
in Brit

VALUE OF THE
d.

1889.

Qty.	Value.
	\$
649	46,596
380	3,800
500	8,250
700	1,340
...	19,950
570	335,700
333	31,583
115	11,500
777	3,151
183	407,815
275	147,853
509	261,347
563	30,281
984	24,600
...	10,750
325	52,486
...	40,500
...	295,871
...	17,655,256
...	236,746

FISHERIES OF

VALUE.

	1889.
	\$
331	6,346,722
63	3,067,039
13	1,876,194
62	886,431
95	3,348,068
69	1,963,123
77	167,679
10	17,655,256

508. As compared with 1888 there was an increase in the total value of \$236,746, the large decrease of \$1,470,309 in Nova Scotia being counterbalanced by the equally large increase of \$1,445,873 in British Columbia. There were also increases in New Brunswick, Prince Edward Island, Quebec and Ontario aggregating \$274,180, making a total increase of \$1,720,053, against a total decrease of \$1,483,307, leaving the net increase, as stated, of \$236,746. The decrease in Nova Scotia was largely attributed to the use of purse seines and to the scarcity of bait. The mackerel catch generally was a small one, and in Quebec a complete failure. There was a general increase in lobsters, smelts and oysters, the improvement in the smelt fishery being a very decided one. The large increase in British Columbia was principally caused by the unprecedented run of salmon in the Fraser River, the total pack of canned salmon having reached the enormous quantity of 20,122,128 1-lb. tins, being an increase of 11,288,184 lbs. over that of 1888, and of this increase the Fraser River contributed 11,112,288 lbs., and the Inspector says that sufficient fish ascended the river to pack 15,000,000 lbs. in addition, had there been sufficient appliances. It is not, however, expected that such a large catch can be maintained, and the number of licenses has been limited to 500, 350 on the Fraser River and 150 to local fishermen. There were 28 canneries in operation, 16 on the Fraser River and 12 on the coast (Naas and Skeena Rivers), and the pack was 14,789,856 lbs. on the Fraser River and 5,332,272 lbs. on the coast. Since 1876, when canning operations first commenced, 2,160,763 cases or 103,716,624 lbs. of salmon have been packed in British Columbia.

Particulars of the yield in 1889.

Salmon in British Columbia.

Value of catch of principal fish, 1888 and 1889.

509. The following table, applicable to the whole catch of the Dominion, shows the increase or decrease in value of the principal kinds of fish in 1889 as compared with the catch of 1888.

VALUE OF CATCH OF PRINCIPAL KINDS OF FISH IN 1889, COMPARED WITH 1888.

FISH.	Value.	Increase.	Decrease.
	\$	\$	\$
Cod.....	3,618,240		585,268
Salmon.....	3,141,925	1,234,525	
Herring.....	2,498,357	144,123	
Lobsters.....	1,484,488	1,100	
Mackerel.....	930,396		51,263
Whitefish.....	685,096		17,228
Trout.....	553,369	43,308	
Haddock.....	532,948		415,784
Hake.....	474,856		11,684
Pollock.....	308,784		75,500
Fish oils.....	407,815	17,165	
Seal skins.....	367,283	55,766	
Smelts.....	298,951	76,277	
Oysters.....	189,897	25,995	
Pickrel.....	182,381		12,077
Alewives.....	166,441	37,900	
Halibut.....	160,059	34,654	
Eels.....	153,708		167,640
Sturgeon.....	102,127		8,989

Number & value of fishing vessels, nets, etc.

510. The following table gives the number and value of boats, nets, &c., and the number of men employed in the fisheries in the several Provinces in 1889, according to returns published by the Fisheries Department. Canning establishments, fishing piers, houses, hand lines, trawls, steamers, &c. are not included, and their value cannot be given, but it is very considerable:—

VESSELS

PROVINCES

Nova Scot
New Brun
Prince Ed
Quebec...
British Co
Ontario...
Manitoba
West T

Tot

511.

559 mo
fishery.
in 1888
valued
of in V

512.

employ
given
on shor

513.

Fisherie
on the
seizure
Winshi
Domini
a fine o
for two
has bee

22

VESSELS, MEN, NETS, &c., EMPLOYED IN THE FISHERIES OF CANADA, 1889.

PROVINCE.	Vessels and Boats.		Men, Number	Nets.		Other Fishing Material.
	Number	Value.		Fathoms.	Value.	
		\$			\$	\$
Nova Scotia.....	14,773	1,754,668	27,334	3,131,080	706,076	81,670
New Brunswick.....	5,288	320,510	10,527	396,531	232,385	242,765
Prince Edward Island..	1,357	85,634	4,245	92,927	65,935	800
Quebec.....	5,930	275,463	11,583	248,823	156,311	53,838
British Columbia.....	1,656	355,085	7,786	263,013	212,187	8,800
Ontario.....	1,650	236,568	3,528	1,320,798	218,191	96,147
Manitoba and North-West Territories.....	542	44,200	2,000	53,000	8,400
Total.....	31,196	3,072,128	67,003	5,506,172	1,599,485	484,020

* Returns incomplete.

511. In addition to the above, British Columbia employs 559 men and 213 vessels of 1,499 tons aggregate, in the seal fishery. The total number of seals caught by Canadian vessels in 1889 was 33,570, valued at \$349,825, while 7,428 seals, valued at \$74,280, caught by foreign vessels, were disposed of in Victoria, B.C.

Seal fishery in British Columbia.

512. It will be seen that upwards of 68,000 men are employed in the fisheries proper, while no account can be given of the number of men, women and children employed on shore in connection with them.

Number of hands employed.

513. Four steamers and two schooners were employed in the Fisheries Protection Service in the Gulf of St. Lawrence and on the Atlantic Coast during the season of 1889, but only one seizure was made, viz., that of the U. S. schooner "Mattie Winship," for fishing within the territorial waters of the Dominion. The vessel was afterwards released on payment of a fine of \$2,000. The *modus vivendi*, which has been in force for two years, pending a settlement of the fisheries question, has been continued for another year. By this arrangement

Fisheries Protection Service.

United States fishing vessels are admitted to Canadian fisheries on payment of a license fee of \$1.50 per ton, and the privilege was largely taken advantage of during the past year, being evidently highly appreciated by United States fishermen. This is shown by the fact that 73 licenses were issued, as compared with 36 in 1888, and \$9,589 collected in fees, as against \$3,851 in the previous year.

U. S.
mackerel
fleet.

514. The United States mackerel fleet, fishing in Canadian waters in 1889, comprised 62 vessels, and the take amounted to 6,775 barrels, as compared with 83 vessels in 1888 and a take of 10,418 barrels.

Fishing
bounties.

515. Under an Act passed in 1882 to encourage the development of Sea Fisheries and the building of fishing vessels, the sum of \$150,000 has been annually distributed among fishermen and fishing vessels entitled to the same. The number of claims paid during the year was 15,599, and the amount paid \$150,185. The bounty was paid on the basis of \$1.50 per ton to vessels and \$3 per man to boat fishermen, and the number of vessels which received bounty was 827, of 31,640 tons, the number of boats 14,772, and the number of fishermen 28,256. The total amount of bounty paid since 1882 has been \$1,094,801.

Fish
hatcheries.

516. There were 11 Government fish hatcheries in operation in 1889, situated at Fraser River, B.C.; Sydney and Bedford, N.S.; St. John River and Miramichi, N.B.; Restigouche, Gaspé, Tadousac and Magog, Que.; and Newcastle and Sandwich, Ont. The gross output of young fish of all kinds during the year amounted to 67,700,000, of the following species, viz.: Salmon, (Atlantic and Pacific), salmon and brook trout, whitefish, pickerel and black bass. The number of eggs collected in the autumn of the year for subsequent hatching was 136,000,000. A fish hatchery has been recently established at Ottawa, and the one at Dunk River, P.E.I., will probably be in operation next summer. The great benefit of these hatcheries to the fisheries generally is universally acknowledged, and it was the almost unanimous opinion of

those in
Fraser R
there.

517. 2
during t

Fis
Fis
Fis
Mi

518. 2
of the e
some ide

VALU¹⁹ C

1868.
1869.
1870.
1871.
1872.
1873.
1874.
1875.
1876.
1877.
1878.
1879.
1880.
1881.
1882.
1883.
1884.
1885.
1886.
1887.
1888.
1889.

those interested that the extraordinary run of salmon on the Fraser River was largely due to the operations of the hatchery there.

517. The total expenditure by the Fisheries Department during the fiscal year ended 30th June, 1889, was :

Fishery officers.....	\$ 83,684	Fisheries Depart- ment ex- penditure.
Fish-breeding.....	41,315	
Fisheries protection service.....	69,694	
Fishing bounty.....	149,991	
Miscellaneous.....	10,912	
Total.....	\$355,596	

518. The following table, showing the value of the yield and of the exports of the fisheries since Confederation, will give some idea of the great importance of this industry :—

VALUE OF THE YIELD AND OF THE EXPORTS OF THE FISHERIES IN CANADA, 1868-1889.

YEAR.	Total Value of the Yield of the Fisheries in the Dominion of Canada.	Value Exported.
	\$	\$
1868.....		3,357,510
1869.....	4,376,526	3,242,710
1870.....	6,577,391	3,608,549
1871.....	7,573,199	3,994,275
1872.....	9,570,116	4,386,214
1873.....	10,754,997	4,779,277
1874.....	11,681,886	5,292,368
1875.....	10,350,385	5,380,527
1876.....	11,147,590	5,500,989
1877.....	12,029,957	5,874,360
1878.....	13,215,678	6,853,975
1879.....	13,529,254	6,928,871
1880.....	14,499,979	6,579,656
1881.....	15,817,162	6,867,715
1882.....	16,824,092	7,682,079
1883.....	16,958,192	8,809,118
1884.....	17,766,404	8,591,654
1885.....	17,722,973	7,960,001
1886.....	18,679,288	6,843,388
1887.....	18,386,103	6,875,810
1888.....	17,418,510	7,793,183
1889.....	17,655,256	7,212,208
Total.....	282,534,938	134,404,437

The yield of the fisheries in 1889 was four times as much as it was in 1869, but the exports were not much more than double the value of 1868, showing that a very much larger quantity proportionately is now taken for home consumption, owing presumably to greater facilities of transportation.

Indian consumption of fish

519. In addition to the above, large quantities of fish are annually consumed by the Indians, particularly in the North-West and British Columbia, of which no account can be obtained. For the eleven years, 1879-1889, the value of the fish consumed by Indians in British Columbia has been estimated at \$45,600,000.

Yield of the fisheries by provinces, 1869-1889.

520. The next table gives the value of the yield by Provinces in each year since 1869. The Province of Nova Scotia has produced during the period 48 per cent., or nearly one-half of the total yield; New Brunswick 19 per cent., and Quebec 14 per cent., the three Provinces having yielded 81 per cent. of the total.

VALUE OF THE YIELD OF THE FISHERIES BY PROVINCES, 1869-1889.

YEAR.	Ontario.	Quebec.	Nova Scotia.	New Brunswick.
	\$	\$	\$	\$
1869.....	190,203	1,046,240	2,501,507	638,576
1870.....	264,982	1,161,551	4,019,425	1,131,433
1871.....	193,524	1,093,612	5,101,030	1,185,033
1872.....	267,633	1,320,189	6,016,835	1,965,459
1873.....	293,091	1,391,564	6,577,086	2,285,661
1874.....	446,267	1,608,661	6,652,303	2,685,792
1875.....	453,194	1,596,759	5,573,851	2,427,654
1876.....	437,229	2,097,068	6,929,050	1,953,389
1877.....	438,223	2,560,147	5,527,858	2,133,237
1878.....	348,122	2,664,055	6,131,600	2,305,790
1879.....	367,133	2,820,395	5,752,937	2,554,722
1880.....	444,491	2,631,556	6,291,061	2,744,447
1881.....	509,903	2,751,962	6,214,782	2,930,994
1882.....	825,457	1,976,516	7,131,418	3,192,339
1883.....	1,027,033	2,138,907	7,689,373	3,185,675
1884.....	1,133,724	1,694,561	8,763,779	3,730,454
1885.....	1,342,692	1,719,460	8,283,922	4,005,431
1886.....	1,435,998	1,741,382	8,415,362	4,180,227
1887.....	1,531,850	1,773,567	8,379,782	3,559,507
1888.....	1,839,869	1,860,013	7,817,031	2,941,863
1889.....	1,963,123	1,876,194	6,346,722	3,067,639
Total.....	15,753,741	39,525,049	135,216,714	54,804,632

VALUE OF THE YIELD OF THE FISHERIES BY PROVINCES,
1869-1889.—*Concluded.*

YEAR.	Manitoba and Territories.	British Columbia.	Prince Edward Island.	Total of Canada.
	\$	\$	\$	\$
1869				4,376,526
1870				6,577,391
1871				7,573,199
1872				9,570,116
1873			297,595	10,754,997
1874			288,863	11,681,886
1875			298,927	10,350,385
1876	30,590	104,697	494,967	11,147,590
1877	24,023	583,433	763,036	12,029,957
1878		925,767	840,344	13,215,678
1879		631,766	1,402,301	13,529,254
1880		713,335	1,675,089	14,499,979
1881		1,454,321	1,955,290	15,817,162
1882		1,842,675	1,855,687	16,824,092
1883		1,644,646	1,272,468	16,958,192
1884		1,358,267	1,085,619	17,766,404
1885		1,078,038	1,293,430	17,722,973
1886	186,980	1,577,348	1,141,091	18,679,288
1887	129,084	1,974,887	1,037,426	18,386,103
1888	180,677	1,902,195	876,862	17,418,510
1889	167,679	3,348,068	886,431	17,655,256
Total	719,033	19,139,443	17,376,326	282,534,938

as much as more than much larger consumption.

of fish and the North-west can be value of the has been

eld by Prov- Nova Scotia arly one-half and Quebec 81 per cent.

CES, 1869-1889.

Year	New Brunswick.
	\$
1867	638,576
1868	1,131,433
1869	1,185,633
1870	1,965,459
1871	2,285,661
1872	2,685,792
1873	2,427,654
1874	1,953,389
1875	2,131,237
1876	2,305,790
1877	2,554,722
1878	2,744,447
1879	2,930,904
1880	3,192,339
1881	3,185,675
1882	3,730,454
1883	4,065,431
1884	4,180,227
1885	3,559,507
1886	2,941,863
1887	3,067,639
14	54,804,632

CANADIAN
QUANTITIES OF SOME OF THE PRINCIPAL

YEAR.	Cod and Ling.	Haddock.	MACKEREL.		HER-	
			Pickled.	Fresh and in Cans.	Pickled.	Smoked.
1869	513,358	483,000	51,011	301,976	160,879
1870	578,423	351,800	92,183	249,180	99,345
1871	674,602	537,500	240,305	24,228	385,700	12,435
1872	824,438	227,600	119,439	84,180	284,432	606,705
1873	880,842	1,940,626	150,404	31,892	314,392	521,086
1874	797,891	4,128,632	161,086	139,460	406,068	454,209
1875	748,788	4,708,528	123,654	61,380	309,658	642,000
1876	830,860	15,167,800	104,356	32,320	429,367	549,150
1877	815,068	11,488,114	163,916	191,036	321,249	553,295
1878	902,496	11,251,804	183,919	121,025	318,036	622,487
1879	1,067,484	14,183,550	191,449	93,514	349,925	720,960
1880	1,092,514	11,104,266	233,669	113,707	342,763	544,922
1881	1,075,582	11,798,063	105,772	390,666	362,354	1,060,416
1882	903,030	17,903,050	110,352	594,061	423,042	1,247,231
1883	1,075,121	17,334,200	124,093	702,743	443,611	1,247,660
1884	1,022,389	21,654,400	180,170	190,457	493,241	1,938,194
1885	1,077,393	19,318,200	145,752	539,734	477,262	1,461,854
1886	1,081,416	21,347,400	148,429	772,592	374,784	1,129,395
1887	1,078,355	21,600,300	129,610	508,641	349,909	1,589,558
1888	1,053,847	23,718,300	62,756	604,163	341,077	1,497,890
1889	904,560	12,566,200	62,237	738,712	286,678	2,685,170
Total	18,998,457	242,753,330	2,884,572	5,934,721	7,571,204	19,344,661

The figures in the foregoing table will probably be found interesting, as giving some idea of the enormous quantities of some kinds of fish that are taken annually, though they are almost too large to convey any really correct impression.

Quantities and values of certain kinds of fish, 1869-1889.

521. The next table is a summary of the quantities and values of the same fish, taken during the period :—

CANADIAN FISHERIES.

TOTAL QUANTITIES AND VALUES OF CERTAIN KINDS OF FISH TAKEN DURING THE YEARS 1869-1889.

KINDS OF FISH.	Quantity.	Value.
		8
Cod and ling.....	Cwt. 18,998,457	79,618,468
Haddock.....	Lbs. 242,753,330	9,655,325
Mackerel, pickled.....	Brls. 2,884,572	29,278,974
" fresh, in cans.....	Lbs. 5,934,721	
Herring, pickled.....	Brls. 7,571,204	37,969,124
" smoked.....	Boxes. 19,344,661	
" fresh.....	Lbs. 34,870,538	
" frozen.....	No. 175,667,210	23,351,525
Salmon, pickled.....	Brls. 149,126	
" smoked and fresh and in cans.....	Lbs. 166,719,463	
Lobsters.....	" 274,754,509	33,891,216
Smelts.....	" 60,187,555	3,379,676
Fish oils.....	Galls. 17,523,348	9,626,323

THE FISHERY LAWS OF THE DOMINION.

TABLE of Close Seasons in force on 31st December, 1889.

KINDS OF FISH.	Ontario.	Quebec.	Nova Scotia.	New Brunswick.	P. E. Island.	Manitoba and N.-W. T.
Salmon (net fishing).		Aug. 1 to May 1.	Aug. 15 to March 1.	Aug. 15 to March 1.		
Salmon (angling).		Aug. 15 to Feb. 1.	Aug. 15 to Feb. 1.	Aug. 15 to Feb. 1.		
Speckled Trout (<i>Salvelinus Fontinalis</i>).	Sep. 15 to May 1.	Oct. 1 to Jan. 1.	Oct. 1 to April 1.	Oct. 1 to April 1.	Oct. 1 to Dec. 1.	Oct. 1 to Jan. 1.
Large Grey Trout, Lauge, Winninich and Landlocked Salmon..		Oct. 15 to Dec. 1.	Oct. 1 to April 1.	Oct. 1 to April 1.		

The fishery laws of the Dominion.

THE FISHERY LAWS OF THE DOMINION.

The fishery laws of the Dominion.

KINDS OF FISH.	Ontario.	Quebec.	Nova Scotia.	New Brunswick	P. E. Island.	Manitoba and N.-W. T.
Pickarel (Doré)...	April 15 to May 15.	April 15 to May 15.				April 15 to May 15.
Bass and Maskinongé.	April 15 to June 15.	April 15 to June 15.				
White-fish and Salmon Trout.	Nov. 1 to Nov. 30.					
White-fish.		Nov. 10 to Dec. 1.				Oct. 5 to Nov. 10.
Sea Bass.				March 1 to Oct. 1.		
Smelts.		April 1 to July 1.	April 1 to July 1.	April 1 to July 1.	April 1 to July 1.	
lobsters.		July 15 to Dec. 31.	July 1 to Dec. 31.	July 1 to Dec. 31.	July 15 to Dec. 1.	
		On Atlantic coast, from Cape Canso to boundary line, U.S., July 15 to Dec. 31, in remaining waters of Nova Scotia and New Brunswick.				
Surgeon				Aug. 31 to May 1.		May 1 to June 15.
Oysters		June 1 to Sept. 15.	June 1 to Sept. 15.	June 1 to Sept. 15.	June 1 to Sept. 15.	

NOTE.—The following Regulations are applicable to the Province of British Columbia:—

1. Net fishing allowed only under licenses.
2. Salmon nets to have meshes of at least 53 inches extension measure.
3. Drift nets confined to tidal waters. No nets to bar more than one-third of any river. Fishing to be discontinued from 6 p.m. Saturday to 6 a.m. Monday.
4. The Minister of Marine and Fisheries to determine number of boats, seines or nets to be used on each stream.
5. The close season for trout is fixed from the 15th October to 15th March.

SYNOPSIS OF FISHERY LAWS.

Net fishing of any kind is prohibited in public waters, except under leases or licenses.

The size of nets is regulated so as to prevent the killing of young fish. Nets cannot be set or seines used so as to bar channels or bays.

A general weekly close-time is provided, in addition to special close seasons.

The use of explosive or poisonous substances, for catching or killing fish, is illegal. Mill dams must be provided with efficient fish-passes. Models or drawings will be furnished by the Department on application.

The above enactments and close seasons are supplemented in special cases, under authority of the Fisheries Act, by a total prohibition of fishing for stated periods.

ly be found quantities of hgh they are ession.

antities and

KINDS OF FISH

	Value.
7	79,618,468
0	9,655,325
2	29,278,974
1	
4	37,969,124
1	
3	23,351,525
9	33,801,216
5	3,379,676
8	9,626,323

90.

E. and. Manitoba and N.-W. T.

1 to Oct. 1 to Jan. 1.

CHAPTER IX.

RAILWAYS AND CANALS.

PART I.—RAILWAYS.

Government aid to public railways.

522. In India and in all the principal British Colonies, with the exception of Canada, the railways have been principally, and in some cases entirely, built by the Government with public money, and large portions of the public debts have been incurred for that purpose, but in this country the Government have only built such lines as were required by public policy, those being the Intercolonial and Prince Edward Island Railways; the first being built in accordance with the wishes of the Imperial Government, and the second to fulfil the pledges made to Prince Edward Island when that Province entered Confederation. The Government, however, has always been active in encouraging private enterprise, and in that way has expended no less a sum than \$135,894,304 in the shape of bonus at different times to different railways, which sum represents a considerable portion of the public debt, and which, as previously mentioned, though directly productive to the country at large, brings in no immediate return to the Government. In addition to the above, the Government has at various times made loans to railways, the amount of such loans at present outstanding being \$21,201,314. The Provincial Government have also contributed aid to the extent of \$24,036,307, and various municipalities to the extent of \$13,461,224.

Railway development in Canada.

523. The first railway in Canada was opened on the 21st July, 1836, between Laprairie and St. Johns, in the Province of Quebec, its length being 16 miles, but such little progress was made in railway development, that when the first sod of

the N
were
Domi
backv
of late
were
miles,
in the
the pa
\$760,
shown
1850,
1889,

524
various
paid,
each p

Ordinar
Preferen
Bonded
Aid from
"
"
"
"
"
Capital

the Northern Railway was turned by Lady Elgin in 1850 there were but 71 miles in operation in the whole of what is now the Dominion of Canada. But this country, though undoubtedly backward at one time in the matter of railway construction, has of late years made very considerable progress. In 1867 there were 2,258 miles in operation, and on 30th June, 1889, 12,628 miles, with a total of 13,325 miles completed, being an increase in the 22 years since Confederation of 10,370 miles. In 1868 the paid-up capital amounted to \$160,471,190, and in 1889 to \$760,576,446. The progress of railroad construction is briefly shown by the following figures: 1840, 16 miles in operation; 1850, 71 miles; 1860, 2,087; 1870, 2,497; 1880, 6,891, and in 1889, 12,628.

Progress of railway construction.

524. The following table gives the sources from which the various sums have been derived that make the total capital paid, the amount derived from each source, and the amount of each per mile of completed railway:

Particulars of capital paid.

PARTICULARS OF RAILWAY CAPITAL PAID, 1889.

SOURCE OF CAPITAL.	Amount.	Amount per Mile.
	\$	\$
Ordinary share capital	236,689,181	17,735
Preference "	95,870,491	7,184
Bonded debt	251,675,226	18,859
Aid from Dominion Government	135,894,304	10,183
" Ontario "	5,947,008	446
" Quebec "	9,986,667	748
" New Brunswick "	4,230,636	317
" Nova Scotia "	1,853,496	139
" Manitoba "	1,981,000	148
" British Columbia Government	37,500	3
" Municipalities	13,461,224	1,008
Capital from other sources	2,949,713	221
Total	760,576,446	56,991

525. The proportion that each amount bears to the total capital is as follows:—

	Per cent.
Ordinary share capital.....	31
Bonded debt.....	33
Dominion Government aid.....	18
Preference share capital.....	12
Provincial Government aid.....	3
Municipal aid.....	2
Other sources.....	0.4

Nearly 25 per cent. of the total capital has thus, it will be seen, been contributed by State and Municipal aid.

Railway statistics
1875-1889.

526. Though returns of a certain kind were annually made to the Government, they were, previously to 1874-75, more or less incomplete, and only since that year have any accurate statistics been collected. The following table gives the train mileage, number of passengers and tons of freight carried, and the receipts and expenditure of all railways in the Dominion for each year since the 1st July, 1874:—

YEAR ENDED 30TH JUNE	Miles in Operation.	Train Mileage.	Number of Passengers.	Tons of Freight.	Earnings.	Working Expenses.
					\$	\$
1875	4,826.5	17,680,168	5,190,416	5,670,836	19,470,539	15,775,532
1876	5,157.5	18,103,628	5,544,814	6,331,757	19,358,084	15,802,721
1877	5,574.5	19,450,813	6,073,233	6,859,796	18,742,053	15,290,091
1878	6,143.5	19,669,447	6,443,924	7,883,472	20,520,078	16,130,102
1879	6,484.5	20,731,689	6,523,816	8,348,810	19,925,066	16,188,102
1880	6,891.5	22,427,449	6,462,948	9,938,858	23,561,447	16,840,705
1881	7,260	27,301,306	6,943,671	12,065,323	27,987,509	20,121,418
1882	7,530	27,846,411	9,352,335	13,575,787	29,027,790	22,390,709
1883	8,726	30,072,910	9,579,948	13,266,255	33,244,585	24,691,667
1884	9,575	29,758,676	9,982,358	13,712,269	33,421,705	25,595,341
1885	10,150	30,623,689	9,672,599	14,659,271	32,227,469	24,015,351
1886	10,697	30,481,088	9,861,024	15,670,460	33,389,382	23,177,582
1887	11,691	33,638,748	10,698,638	16,356,335	38,842,010	27,624,683
1888	12,163	37,391,206	11,416,791	17,173,759	42,151,153	30,652,048
1889	12,628	38,819,380	12,151,051	17,928,626	42,149,615	31,038,045

527. It will be seen that in spite of the increase in the business of the railways in 1889, the total receipts were \$1,538 less than in 1888. The earnings per mile in 1880 averaged \$3,418; in 1884, \$3,490; in 1885, \$3,175; in 1886, \$3,106; in 1887, \$3,522; in 1888, \$3,465, and in 1889, \$3,338, being a decrease in the last year of \$127 per mile as compared with the year before. The average amount of working expenses per mile in 1886 was \$2,166; in 1887, \$2,363; in 1888, \$2,520, and in 1889, \$2,458, showing a decrease, as compared with 1888, of \$62 per mile, due chiefly to the reduction of working expenses on the Canadian Pacific Railway, and there was also a decrease in the proportion of net receipts to capital cost; in 1886 it was 1.41 per cent.; in 1887, 1.64 per cent., in 1888, 1.58 per cent., and in 1889, 1.46 per cent. There was an increase in train mileage of 1,428,174 miles, in the number of passengers carried of 734,260, and in the tons of freight carried of 754,867.

528. The following is a comparative statement of the business done by Canadian railways in the years 1888 and 1889, particulars of the principal lines being given separately:—

Earnings.	Working Expenses.
\$	\$
470,539	15,775,582
358,084	15,802,721
742,053	15,290,091
520,078	16,390,102
925,066	16,188,102
561,447	16,840,705
987,509	20,121,418
927,790	22,390,709
244,585	24,691,667
421,705	25,595,341
227,469	24,015,351
589,382	23,177,582
842,010	27,624,683
151,153	30,652,048
149,615	31,038,045

Earnings per mile.

Expenses per mile.

Business of Canadian railways, 1888 and 1889.

TRAFFIC RETURNS OF RAILWAYS OF CANADA, 1888 AND 1889.

RAILWAYS.	Miles in Operation.		Capital Paid up.		Passengers Carried.		Freight Handled.	
	1888.	1889.	1888.	1889.	1888.	1889.	1888.	1889.
			\$	\$	No.	No.	Tons.	Tons.
Canada Atlantic.....	130	138	3,362,864	3,372,335	134,003	131,177	348,632	407,500
Canada Southern.....	262½	378	34,493,459	34,493,459	532,325	582,301	2,365,590	2,543,304
Canadian Pacific System.....	4,662	4,973	234,146,438	246,835,433	2,135,735	2,457,306	2,321,957	2,636,121
Central Ontario.....	104	104	970,000	970,000	53,826	64,318	44,143	60,735
Grand Trunk System.....	3,093	3,114	312,918,634	318,048,144	5,835,439	5,917,742	6,901,874	7,428,973
Manitoba and Northwestern.....	207	233	9,504,040	10,494,040	17,286	22,697	58,662	50,084
New Brunswick System.....	415½	415	15,103,437	15,063,368	273,873	296,277	310,636	295,919
Quebec Central.....	154	154	8,627,882	8,627,882	84,780	113,632	97,690	122,924
South Eastern System.....	260	260	8,230,853	8,230,854	177,612	182,548	214,121	213,067
Windsor and Annapolis.....	116	116	3,922,072	3,934,607	115,731	122,481	67,997	68,137
Other Lines.....	1,474	1,559	42,887,282	56,258,760	842,771	969,320	3,097,031	3,101,303
Total.....	10,978	11,444	674,167,461	708,329,462	10,245,381	10,861,999	15,824,333	16,654,067
Government Railways.....	1,184	1,184	53,012,987	52,247,044	1,171,410	1,289,052	1,348,426	1,274,559
Total for Canada.....	12,162	12,628	727,180,448	760,576,446	11,416,791	12,151,051	17,172,759	17,928,626

RAILWAYS AND CANALS.

351

TRAFFIC RETURNS OF RAILWAYS OF CANADA, 1888 AND 1889.

RAILWAYS.	Train Mileage.		Receipts.		Expenses.		Proportion of Expenses to Receipts.
	1888.	1889.	1888.	1889.	1888.	1889.	
			\$	\$	\$	\$	
Canada Atlantic.....	402,720	370,835	488,244	515,372	281,492	307,170	57.
Canada Southern.....	3,075,646	3,068,307	4,717,222	4,153,967	2,884,322	2,889,434	61.
Canadian Pacific System.....	10,077,416	10,031,977	12,711,010	13,016,612	9,034,360	8,997,312	71.
Central Ontario.....	116,928	103,712	80,382	100,367	73,398	94,325	94.
Grand Trunk System.....	14,327,531	15,008,034	17,241,378	17,326,866	11,958,927	12,193,253	69.
Manitoba and Northwestern.....	45,357	112,318	159,019	167,748	146,332	183,630	92.
New Brunswick System.....	1,112,697	891,886	836,103	899,787	577,014	610,092	67.
Quebec Central.....	204,719	259,104	211,483	264,007	175,601	187,998	83.
South Eastern System.....	523,071	513,468	524,688	529,072	454,208	509,638	86.
Windsor and Annapolis.....	184,614	185,275	227,569	233,504	159,437	173,386	70.
Other Lines.....	2,005,937	2,080,370	1,806,404	1,783,201	1,312,616	1,388,960	77.
Total.....	32,124,636	33,885,286	39,023,452	39,010,446	27,062,967	27,545,838	69.
Government Railways.....	5,264,570	4,934,044	3,135,700	3,189,169	3,589,079	3,492,207	111.
Total for Canada.....	37,391,206	38,819,330	42,159,152	42,149,615	30,652,046	31,038,045	72.

Proportion
of expenses
to receipts.

529. Though, as previously noted, there was a decrease of working expenses per mile in operation, there was an increase of 1 per cent. in the proportion of expenses to receipts, the mileage having increased in a faster proportion than the receipts. The Canada Atlantic again showed the smallest proportion of working expenses, and the Manitoba and North-Western the largest. There was a decrease of 3 per cent. on Government railways, but the expenses are still in excess of the receipts, the reasons for which are alluded to further on. The aggregate proportion of expenses to receipts is higher in Canada than in many other countries. In the United Kingdom in 1888 it was 52 per cent., and in India 41 per cent.; in the Australasian Colonies in 1887 it was 64 per cent., in the United States in 1886 63 per cent., and in most European countries it ranges from 50 to 55 per cent.

Proportion
of traffic,
&c., to
miles in
operation.

530. The Canadian Pacific system has the greatest number of miles in operation, but the traffic on the Grand Trunk system is considerably the largest, running as it does through the most populous and best settled portion of the Dominion. In proportion to the number of miles in operation the freight traffic on the Canada Southern exceeded that of any other line, being at the rate of 6,892 tons per mile, that on the Grand Trunk system having been 2,289 tons, and on the Canadian Pacific 530 tons per mile. On the same lines the passengers carried per mile were : on the Grand Trunk 1,900, on the Canada Southern 1,561, and on the Canadian Pacific 494. The number of miles run by trains on the same lines in proportion to each mile in operation was : on the Canada Southern 8,226 miles, on the Grand Trunk 5,012 miles, and on the Canadian Pacific 2,137 miles.

Principal
sources of
receipts
and expend-
iture.

531. The following table gives the principal sources of receipts and expenditures on the most important railroads, as well as the earnings and expenses per mile :—

SU
Canada A
Canada S
Canadian
Grand Tr
Intercolon
New Brun
Manitoba
South-Eas
Tot

SUMMA

Canada A
Canada S
Canadian
Grand Tr
Intercolon
New Brun
Manitoba
South-Eas

Tot

532.

formed
cent. of

23

SUMMARY STATEMENT OF EARNINGS ON CANADIAN
RAILWAYS, 1889.

RAILWAYS.	EARNINGS FROM			Total.	Earnings per Mile.
	Passenger Traffic.	Freight Traffic.	Mails, Ex- press and other Sources.		
	\$	\$	\$	\$	\$
Canada Atlantic.....	110,791	333,920	70,662	515,373	3,734
Canada Southern.....	1,201,389	2,803,089	149,489	4,153,967	10,960
Canadian Pacific system.....	4,127,319	8,095,114	794,178	13,016,611	2,617
Grand Trunk system.....	5,532,749	11,061,589	732,470	17,326,808	5,564
Intercolonial.....	867,171	1,882,361	145,833	2,895,364	3,238
New Brunswick system.....	293,280	537,154	69,354	899,788	2,163
Manitoba & Northwestern....	44,105	111,822	10,821	166,748	715
South-Eastern system.....	185,304	310,656	33,112	529,072	2,034
Total.....	12,362,108	25,135,705	2,005,919	39,502,731	3,798

SUMMARY STATEMENT OF WORKING EXPENSES ON CANADIAN
RAILWAYS, 1889.

RAILWAYS.	Mainten- ance of Line, Buildings, etc.	Working and Repairs.	General Working Expenses.	Total.	Expenses per Mile.
	\$	\$	\$	\$	\$
Canada Atlantic.....	57,312	141,800	108,057	307,169	2,225
Canada Southern.....	405,129	1,089,717	1,404,558	2,899,404	7,650
Canadian Pacific system.....	2,172,351	3,454,702	3,370,259	8,997,312	1,909
Grand Trunk system.....	2,402,540	5,441,026	4,349,687	12,193,253	3,915
Intercolonial.....	789,678	1,556,033	808,218	3,153,929	3,528
New Brunswick system.....	197,946	253,399	158,746	610,091	1,470
Manitoba & Northwestern....	67,082	63,821	52,727	183,630	788
South-Eastern system.....	173,885	175,786	159,996	509,667	1,960
Total.....	6,265,923	12,176,284	10,412,278	28,854,485	2,774

532. The receipts from freight traffic of the lines given formed 63·63 per cent., and from passenger traffic 31·30 per cent. of the total, while of working expenses 42·20 per cent.

Proportion
of principal
sources
to total.

were for working and repairs, 36·08 for general working expenses, and 21·71 per cent. for maintenance of line, &c. The receipts per mile on the Canada Southern were double that of any other of the large roads. The earnings and expenses of the lines given above formed respectively 93·72 per cent. and 92·96 per cent. of the figures for all the railways in Canada.

533. The proportion of net revenue to capital cost was very small, being only 1·46 per cent., and considerably lower than in many other countries and colonies, as seen by the following figures :—

PROPORTION OF NET REVENUE TO CAPITAL COST OF RAILWAYS
IN VARIOUS BRITISH POSSESSIONS AND FOREIGN COUNTRIES.

BRITISH POSSESSIONS.		FOREIGN COUNTRIES.	
	Per cent.		Per cent.
United Kingdom.....	4·25	Germany.....	4·68
India.....	5·12	France.....	4·65
Canada.....	1·46	Belgium.....	4·03
Victoria.....	4·17	Austria-Hungary.....	3·98
New South Wales.....	2·96	Italy (State lines).....	3·79
South Australia.....	3·27	Switzerland.....	3·67
New Zealand.....	2·33	United States.....	3·77
Queensland.....	1·61		
Tasmania.....	0·25		
Western Australia.....	0·87		

The figures for Canada are probably slightly below the true proportion, as the capital cost includes expenditure on lines in progress and completed, but not yet in operation, and consequently unproductive.

534. The next table gives some particulars of the quantities of the principal articles of freight carried by Canadian Railways in 1889 :—

Principal articles of freight carried, 1889.

SUMMA

Canada A
Canada So
Canadian
Grand Tru
Intercolon
New Brun
Manitoba
South-Eas
Other line

T

Canada A
Canada So
Canadian
Grand Tru
Intercolon
New Brun
Manitoba
South-Eas
Other line

T

535.
freight,
the sam
largest
the nex

536.
of flour
cellaneo
bushels

23

SUMMARY STATEMENT OF DESCRIPTION OF FREIGHT CARRIED ON CANADIAN RAILWAYS, 1889.

RAILWAYS.	Flour.	Grain.	Live Stock.	Lumber of all kinds, except Firewood.
	Bbls.	Bush.	No.	Feet.
Canada Atlantic.....	294,348	1,878,142	18,965	115,970,000
Canada Southern.....	1,040,386	15,051,485	978,575	33,401,696
Canadian Pacific system.....	1,857,472	14,456,904	228,272	427,051,266
Grand Trunk Railway system.....	4,038,020	53,636,760	1,293,641	623,459,371
Intercolonial.....	927,014	1,519,862	77,661	197,545,777
New Brunswick system.....	120,616	303,237	44,657	42,266,000
Manitoba and North-Western.....	22,173	822,407	2,301	4,017,000
South-Eastern system.....	108,850	360,383	30,180	40,736,000
Other lines.....	1,136,217	16,459,885	454,649	462,539,514
Total.....	9,545,390	104,489,065	3,128,901	1,946,986,627

RAILWAYS.	Firewood.	Manu- factured Goods.	All other Articles.	Total Weight Carried.
	Cords.	Tons.	Tons.	Tons.
Canada Atlantic.....	42,957	10,907	94,692	407,500
Canada Southern.....	233,395	151,785	1,364,328	2,563,394
Canadian Pacific system.....	100,967	656,420	578,719	2,636,121
Grand Trunk Railway system.....	169,469	882,956	3,076,465	7,128,973
Intercolonial.....	19,230	252,398	523,955	1,204,790
New Brunswick sytem.....	9,980	170,962	34,953	295,919
Manitoba and North-Western.....	730	16,377	1,252	50,084
South-Eastern system.....	59,320	67,445	219,067
Other lines.....	95,823	426,259	1,457,032	3,422,868
Total.....	672,431	2,627,384	7,198,841	17,928,626

535. The Grand Trunk system carried 39 per cent. of the total freight, a slightly smaller proportion than in 1888, and about the same as in 1887. The Canadian Pacific carried the next largest proportion, viz., 15 per cent., and the Canada Southern the next, viz., 14 per cent.

Proportion of freight carried by principal lines.

536. There was a decrease of 1,694,609 barrels in the quantity of flour carried, and of 671,654 tons in the quantity of miscellaneous freight, while there was an increase of 11,183,654 bushels in the quantity of grain, of 256,672 in the number of

Decreases and increases in freight.

231½

539. There are, it will be seen, only three railways in the above list, the actual cost of which has been less than the theoretical cost, and those are the Canada Atlantic, Canada Southern and North-Western Coal and Navigation Railway Companies. The expenditure on the construction and equipment of the Grand Trunk system has been heavier than on any other road, the original outlay on the main line having been very excessive, and the cost of construction of the North West Coal and Navigation Company has been the lightest, owing probably to the line running through a level prairie country, and to no outlay having been required for the purchase of land. The gauge on this road, also, was only 3 feet.

Most expensive and cheapest roads.

540. The total average cost per completed mile of all the railways in Canada has been \$56,991, which it will be seen from the following table compares favourably with the figures for some principal countries:—

Cost of railway construction in principal countries.

COST OF RAILWAY CONSTRUCTION PER MILE IN PRINCIPAL COUNTRIES.

COUNTRIES.	Cost per Mile.	COUNTRIES.	Cost per Mile.
	\$		\$
United Kingdom.....	216,479	Canada.....	56,991
Belgium.....	177,672	United States.....	54,301
France.....	134,826	Australasia.....	46,336
Germany.....	103,349	Cape Colony.....	44,856
Russia.....	97,333	Tasmania.....	39,328
Austria.....	97,177	New Zealand.....	36,811
Victoria.....	66,741	Queensland.....	33,540
India.....	64,970	South Australia.....	29,404
New South Wales.....	64,173	Western Australia.....	22,236

541. The following is a statement of the number of accidents in connection with the railways in Canada, including Government railways, for the last 14 years:—

Railway accidents in Canada.

	Killed.	Injured.
1876.....	109	304
1877.....	111	317
1878.....	97	361
1879.....	107	66
1880.....	87	102
1881.....	99	147
1882.....	147	397
1883.....	169	550
1884.....	227	796
1885.....	157	684
1886.....	144	571
1887.....	178	633
1888.....	231	775
1889.....	210	875

144,187 tons

should not be
at the annual
ost. If this
cost will be
gross receipts
dital expendi-
3,150 and the
edom, France,
this standard,
United States

cost per mile.
al railroads in
s included in

RAILWAYS IN

ACTUAL COST.

Total. Per Mile.

\$	\$
3,362,864	25,868
27,451,478	75,882
37,082,947	50,539
1,401,663	14,371
1,928,040	24,100
1,289,407	17,063
2,766,907	35,473
1,669,000	20,338
10,736,846	97,231
15,887,759	49,554
1,286,521	15,883
4,018,201	35,876
3,465,213	16,740
10,929,281	26,335
1,050,484	9,637
1,088,805	15,335
3,741,780	17,818
8,627,882	56,025
3,922,590	46,697
11,800,668	59,826

Causes of accidents.

542. There was a decrease of 21 in the total number of persons killed, but an increase of 17 in the number of passengers killed, owing to the large number of 25 having been killed by the disastrous accidents near Hamilton and Paris on the Grand Trunk Railway. Of the remaining 12 passengers killed, 3 fell from cars, 5 were getting off trains in motion, 2 were on the track and 1 was killed by striking a bridge, and it is probable that all of the above 11 accidents were preventable by the persons themselves, and were not such as the railway companies could be held responsible for. Ninety persons were killed by being on the track, 74 of whom were persons other than passengers and employés. The total number of employés killed was 89 and of other persons, 84.

Persons injured.

543. The total number of persons injured was 100 more than in 1888, and 79 more than in any year since the statistics were generally collected. Out of the whole number, 103 were passengers, 637 employés and 135 other persons, 97 of which latter number were injured through being on the track. Rather more than half the number of the employés were injured while coupling trains, the number being 335, and the proportion to the whole number 52 per cent.

Passengers killed per million carried in Canada.

544. In calculating the safety of railway travelling the number only of those passengers for whose deaths the railway companies must be held solely responsible should, strictly speaking, be included; but even if the whole number is taken, it will be seen from the following figures that this country stands very well as regards safe travelling:—

PASSENGERS KILLED PER MILLION CARRIED, 1875-1889.

YEAR.	Passengers Killed per Million Carried.	YEAR.	Passengers Killed per Million Carried.
1875	2·11	1883	0·52
1876	0·90	1884	4·60
1877	0·82	1885	0·82
1878	1·40	1886	0·61
1879	1·38	1887	1·03
1880	1·55	1888	1·75
1881	0·72	1889	3·05
1882	1·07		

Average for the whole period 1·48.

The
impro
means
practic
in 188
was ki
327,57
1889 a
jured.

545.
passen
length
PASSE

1875 ...
1876 ...
1877 ...
1878 ...
1879 ...
1880 ...
1881 ...
1882 ...
1883 ...
1884 ...
1885 ...
1886 ...
1887 ...
1888 ...
1889 ...

As
have
seen t
than
546
and c

These figures, however, are capable of a large amount of improvement, the safety of travelling having been by no means yet reduced to the minimum that is both desirable and practicable, as is shown by the figures for the United Kingdom in 1888, which say that only 1 passenger in every 6,942,336 was killed during the year from any cause whatever, and 1 in 327,577 injured. The corresponding figures for Canada in 1889 are 1 passenger in 328,407 killed and 1 in 117,971 injured.

545. The next table gives some particulars showing the passengers and freight carried relatively to population and length of line in each year from 1875 :—

PASSENGERS AND FREIGHT CARRIED PER HEAD OF POPULATION AND MILES OF LINE OPEN IN CANADA, 1875-1889.

YEAR.	PASSENGERS.		FREIGHT.	
	Per Head of Population.	Per Mile of Line open.	Tons per Head of Population.	Tons per Mile of Line open.
1875	1.34	1,055	1.46	1,175
1876	1.40	1,075	1.60	1,228
1877	1.51	1,090	1.71	1,231
1878	1.58	1,049	1.93	1,283
1879	1.57	1,006	2.01	1,288
1880	1.53	938	2.36	1,442
1881	1.60	956	2.78	1,662
1882	2.12	1,242	3.06	1,802
1883	2.12	1,098	2.94	1,520
1884	2.17	1,043	2.98	1,432
1885	2.06	953	3.12	1,444
1886	2.06	922	3.27	1,465
1887	2.19	914	3.36	1,401
1888	2.30	938	3.45	1,412
1889	2.39	962	3.53	1,417

As regards population, both passenger and freight traffic have increased in a faster ratio; but in both cases it will be seen that the total mileage has increased in a faster proportion than has the traffic carried over it.

546. The following table shows the number of passengers and of tons of freight carried per head of population in some

Passengers and freight per head of population and miles of line.

number of per-
of passengers
been killed by
on the Grand
s killed, 3 fell
were on the
it is probable
ntable by the
ray companies
e killed by be-
than passen-
és killed was

as 100 more
the statistics
ber, 103 were
97 of which
track. Rather
injured while
portion to the

ing the num-
railway com-
trictly speak-
taken, it will
ountry stands

1875-1889.

	Passengers Killed per Million Carried.
.....	0.52
.....	4.60
.....	0.82
.....	0.61
.....	1.03
.....	1.75
.....	3.05

Freight and passengers per

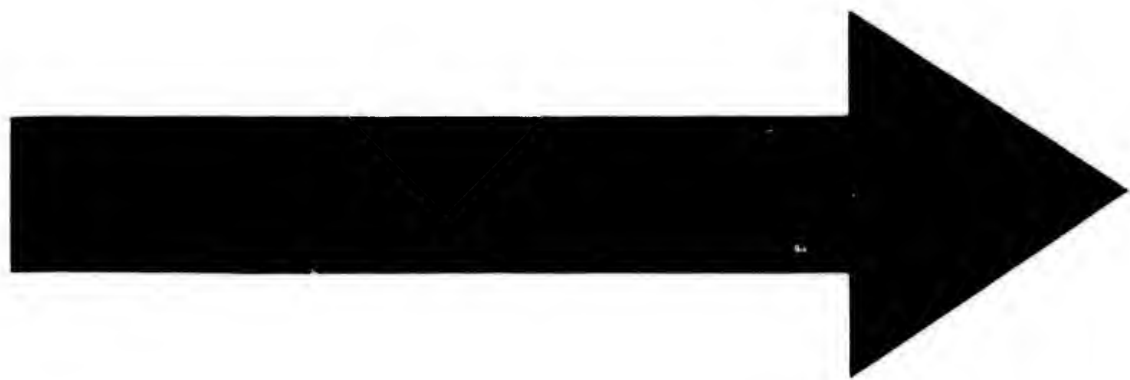

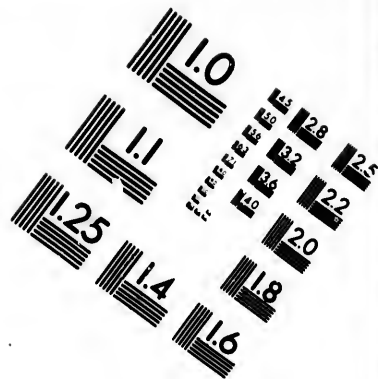
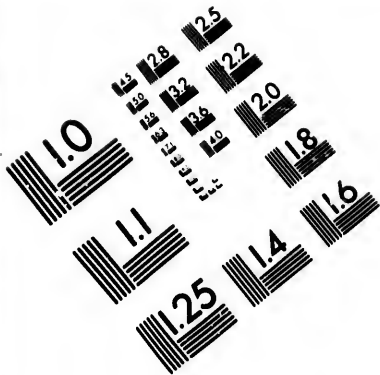

**IMAGE EVALUATION
TEST TARGET (MT-3)**

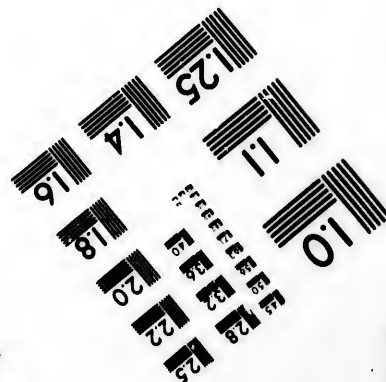
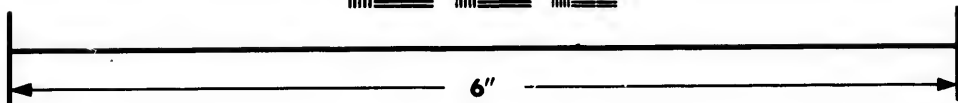
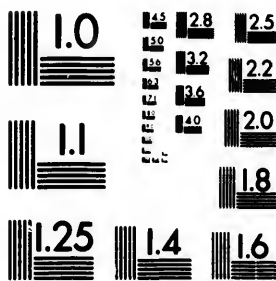

**Photographic
Sciences
Corporation**

23 WEST MAIN STREET
WEBSTER, N.Y. 14580
(716) 872-4503

1.8 2.0 2.2 2.5
3.6 3.2 2.8
4.5 5.0 5.6

6.3 7.1 8.0 9.0 10
11.2 12.5 14.0 15.6 17.5

head in
various
countries.

of the principal countries of the world. The figures have been taken from various sources :—

NUMBER OF PASSENGERS AND TONS OF FREIGHT CARRIED PER HEAD OF POPULATION IN VARIOUS COUNTRIES.

COUNTRY.	Number of Passengers per Head.	Tons of Freight per Head.
United Kingdom	19·8	7·5
England and Wales	22·8	8·3
Ireland	4·1	0·7
Scotland	16·9	9·5
United States	5·8	7·6
Belgium	11·1	6·5
German Empire	5·8	5·3
France	5·5	2·5
Italy	1·2	0·6
Russia	0·4	0·4
Switzerland	8·4
British India	0·4	0·8
Canada	2·3	3·5

Railway
receipts
per mile
in various
countries.

547. The following is a table showing the railway receipts per mile in the United Kingdom and British Possessions, and also in those foreign countries for which statistics are available :—

RAILWAY RECEIPTS PER MILE IN VARIOUS COUNTRIES.

COUNTRY.	Annual Receipts Per Mile Open.	COUNTRY.	Annual Receipts Per Mile Open.
	\$		\$
United Kingdom	17,130	New South Wales, 1887	5,163
Belgium	12,167	Trinidad and Tobago	4,957
France	11,967	Cape Colony	4,163
Russia	11,325	Jamaica	4,078
Germany	10,006	Australia, 1887	4,024
Austria-Hungary	9,198	Australasia, 1887	3,684
British Guiana	7,806	Canada	3,338
Natal	7,265	New Zealand, 1887	2,628
India	6,648	Barbados	2,380
Ceylon	6,575	South Australia, 1887	2,353
United States	6,569	Newfoundland	2,088
Italy	6,424	Queensland, 1887	2,000
Victoria, 1887	6,351	Tasmania, 1887	1,878
Mauritius	5,856	Western Australia, 1887	836

5
the
Sou
In
oth
be
if t
com
5
a ga
Car
roa
Isla
wes
unt
5
year
incr
RO

Y

1888
1889
Incre
Decre

5
acce
hire

1888
1889

res have been

CARRIED PER
TRIES.

Number of Engines Lead.	Tons of Freight per Head.
8	7.5
8	8.3
1	0.7
9	9.5
8	7.6
1	6.5
8	5.3
5	2.5
2	0.6
4	0.4
4
4	0.8
3	3.5

548. The receipts per mile in Canada are less than in most of the countries named, but, with the exception of Victoria and New South Wales, are higher than in the Australasian Colonies. In comparing the receipts of Canada and Australasia with other countries, the large area in most cases to be covered must be taken into account. The receipts by Provinces in Canada, if they could be obtained, would be the most correct figures to compare with the receipts of the several Australasian Colonies.

Receipts in Canada compared with other colonies.

549. Almost all the railway companies in the Dominion use a gauge of 4 feet 8½ inches. The only exceptions are the Carillon and Grenville, and Cobourg, Peterboro' and Marmora roads, with a gauge of 5 feet 6 inches; the Prince Edward Island Railway, with a gauge of 3 feet 6 inches, and the North-western Coal and Navigation Company, where the gauge was, until this year, 3 feet.

Gauge of Canadian Railways.

550. The quantity and description of rolling stock in the years 1888 and 1889 will be found in the next table. An increase will be found under each head :—

Rolling stock in use 1888 and 1889.

ROLLING STOCK IN USE ON RAILWAYS IN CANADA, 1888 AND 1889.

YEAR.	Loco- motives.	Sleeper and Parlour Cars.	First Class Cars.	Second Class and Em- igrant Cars.	Baggage, Mail and Express Cars.	Cattle and Box Cars.	Plat- form Cars.	Coal and Dump Cars.
1888	1,653	79	759	568	505	27,870	12,992	3,047
1889	1,761	105	795	581	517	31,025	13,925	3,235
Increase	108	26	36	13	12	3,155	933	188
Decrease

ilway receipts
sessions, and
tics are avail-

COUNTRIES.

Annual Re- ceipts Per Mile Open.	\$
.....	5,163
.....	4,957
.....	4,163
.....	4,078
.....	4,024
.....	3,684
.....	3,338
.....	2,628
.....	2,380
.....	2,353
.....	2,088
.....	2,006
.....	1,878
.....	836

551. The above table represents the rolling stock in use. To ascertain the quantity owned, the following numbers of cars hired must be deducted in each year :—

Rolling stock hired

YEAR.	Loco- motives.	Sleeper and Parlour Cars.	First Class Cars.	Second Class and Em- igrant Cars.	Baggage, Mail and Express Cars.	Cattle and Box Cars.	Plat- form Cars.
1888	39	8	17	15	23	2,952	242
1889	43	17	32	17	33	3,583	326

Rolling
stock on
Grand
Trunk and
Canadian
Pacific
systems.

552. Out of the above numbers in 1889, the following were in use by the two great railway systems, the Canadian Pacific and the Grand Trunk :—

	Canadian Pacific System.	Grand Trunk System.
Engines	425	687
Sleeping and parlour cars	86	No returns.
First-class cars	116	366
Second-class and emigrant cars	133	230
Baggage, mail and express cars	124	214
Cattle and box cars	9,454	13,744
Platform cars	2,788	5,818
Coal and dump cars	407

Railway
mileage in
British
posses-
sions.

553. The following table gives the railway mileage in British possessions, together with the number of persons and of square miles of area to each mile :—

RAILWAYS IN BRITISH POSSESSIONS, 1889.

COUNTRIES.	Miles of Railway.	Number of Persons to each Mile.	Square Miles of Area to each Mile.
United Kingdom	9,812	1,908	6
India	14,460	14,454	114
Canada	13,325	380	260
Australasia (Total)	10,480	351	302
New South Wales	2,205	492	141
New Zealand	1,861	326	56
Cape of Good Hope	1,776	804	120
Victoria	2,191	498	40
Queensland	1,931	201	346
South Australia	1,518	209	595
Tasmania	327	446	80
Natal	233	2,066	80
Ceylon	181	15,745	140
Western Australia	447	94	2,371
Jamaica	67	9,154	62
Mauritius	92	4,014	8
Newfoundland	115	1,679	365
Trinidad	54	3,510	32
Barbados	24	7,541	7
British Guiana	21	13,261	5,190
Malta	8	20,303	15

Following were
Canadian Pacific

Canadian Traffic per Mile.	Grand Trunk System.
425	687
86	No returns.
116	366
133	230
124	214
454	13,744
788	5,818
407

age in British
and of square

89.

Number Persons to each Mile.	Square Miles of Area to each Mile.
1,908	6
14,454	114
380	260
351	302
492	141
326	56
804	120
498	40
201	346
209	505
446	80
2,066	80
15,745	140
94	2,371
9,154	62
4,014	8
1,679	365
3,510	32
7,541	7
13,261	5,190
20,303	15

554. Canada, it will be seen, has 2,845 miles of railway more than all the Australasian Colonies combined, and 5,033 miles more than the continent of Australia ; but on the assumption that a railway only opens up country to the extent of about 20 miles on either side, there is yet a vast amount of country waiting for development, as on that basis there are only 533,-800 square miles of this country within ordinary reach of railway facilities—rather more than one-seventh of the total area. In the Australasian Colonies about one-eighth of the area has been thus developed.

Proportion
of railway
develop-
ment to
area.

555. The total railway mileage of the British Empire is 60,668, which on the estimated area of 8,235,151 square miles, gives an average of one mile of railway to every 135 square miles, and on the assumption in the preceding paragraph allows for rather less than one-third of the area of the whole Empire being within reach of railway accommodation.

Railway
mileage of
British
Empire.

556. The latest available figures place the railway mileage of the world at 359,071 miles, which gives an average of one mile of railway to every 142 square miles, and provides railway accommodation for rather more than one-fourth of the total area.

Railway
mileage of
the world.

557. The next table gives particulars of the railways in the principal foreign countries in 1887 and 1888 :—

Railways
in foreign
countries.

RAILWAYS IN PRINCIPAL FOREIGN COUNTRIES, 1887 AND 1888.

COUNTRIES.	Miles of Railway.	Number of Persons to each Mile.	Square Miles of Area to each Mile.
Europe—			
Austria-Hungary.....	15,172	2,613	16
Belgium.....	2,776	2,129	4
Denmark.....	1,214	1,736	12
France.....	20,683	1,287	7
German Empire.....	25,127	1,865	8
Greece.....	380	5,209	66
Italy.....	7,486	4,000	15
Netherlands.....	1,584	2,772	8
Portugal.....	1,192	3,950	28
Roumania.....	1,398	3,934	34
Russia.....	18,800	4,692	111
Servia.....	340	5,697	55
Spain.....	5,920	2,910	33
Sweden and Norway.....	5,625	1,187	52
Switzerland.....	1,860	1,581	9
Turkey.....	1,261	7,357	99
Asia—			
Japan.....	721	52,914	206
Africa—			
Egypt.....	1,109	6,147	10
America—			
Argentine Republic.....	4,700	731	239
Brazil.....	5,290	2,443	608
Chili.....	1,630	1,550	180
Mexico.....	4,700	2,223	158
Peru.....	1,625	1,661	285
United States.....	154,275	421	23
Uruguay.....	346	1,724	212

It will be seen that only five of these countries, viz. : Austria-Hungary, France, the German Empire, Russia, and the United States have a greater railway mileage than Canada.

558. The following table gives the dates when railways were opened in various countries, arranged in chronological order.*

Dates of openings of railways in various countries.

* Hazell's Annual and Poor's Manual of Railroads.

DATES OF OPENINGS OF RAILWAYS IN VARIOUS COUNTRIES.

Number Persons to each Mile.	Square Miles of Area to each Mile.	COUNTRIES.	Year.	Date.
		England.....	1825	17 September.
		Austria.....	1828	30 "
		France.....	1828	1 October.
		United States.....	1829	28 December.
		Belgium.....	1835	3 May.
		Germany.....	1835	7 December.
		Canada.....	1836	21 July.
		Cuba.....	1837
		Russia.....	1838	4 April.
		Italy.....	1839	— September.
		Switzerland.....	1844	15 July.
		Denmark.....	1844	18 September.
		Jamaica.....	1845	21 November.
		Spain.....	1848	24 October.
		Mexico and Peru.....	1850	8 "
		Sweden.....	1851	9 February.
		Chili.....	1852	— January.
		India.....	1853	18 April.
		Norway.....	1853	14 July.
		Portugal.....	1854	9 "
		Brazil.....	1854	21 April.
		Victoria (Australia).....	1854	14 September.
		Colombia.....	1855	20 January.
		New South Wales.....	1855	25 September.
		Egypt.....	1856	26 January.
		South Australia.....	1856	16 April.
		Cape Colony.....	1860	26 June.
		Turkey.....	1860	4 October.
		Mauritius.....	1862	13 May.
		Algeria.....	1862	15 August.
		Western Australia.....	1864	21 January.
		British Guiana.....	1864	1 September.
		Argentine Republic.....	1864	14 December.
		Queensland.....	1865	31 July.
		Ceylon.....	1865	1 October.
		Uruguay.....	1869	1 January.
		Tasmania.....	1871	19 February.
		Honduras.....	1871	25 September.
		Japan.....	1873	17 October.
		Trinidad.....	1880
		Barbados.....	1883	10 September.

viz. : Austria-
and the United
la.

men railways
chronological

559. The railways owned by the Dominion Government are the Intercolonial; Windsor Branch, Eastern Extension and Prince Edward Island Railways, with a total mileage in operation of 1,217 miles, as follows :

	Miles.
Intercolonial Railway.....	894
Eastern Extension Railway.....	80
Windsor Branch ".....	32
Prince Edward Island Railway.....	211
	<hr/>
	1,217

Financial position of Government railways.

560. The following statement shows the financial position of each road on the 30th June, 1889 :—

FINANCIAL POSITION OF GOVERNMENT RAILWAYS IN CANADA, 1888-1889.

RAILWAYS.	Capital Paid Up.	Earnings.	Expenses.	Profit.	Loss.	Percentage of Expenses to Earnings.
	\$	\$	\$	\$	\$	
Intercolonial	46,542,987	2,895,364	3,153,928	258,564	108·9
Eastern Extension.	1,318,731	72,437	90,719	18,282	125·2
Windsor Branch....	28,372	20,856	7,516	73·5
P. E. Island.....	3,741,781	171,370	247,559	76,189	144·4
Total	51,603,499	3,167,543	3,513,062	7,516	353,035	110·9

Excess of expenditure.

561. Though the expenses still exceeded the receipts on Government railways, there was an improvement on the results as compared with 1888, the percentage of expenses to earnings being 110·9, as compared with 114·3 in 1888, and the total excess being \$345,519, as compared with \$454,823. The improvement was almost entirely due to the Intercolonial, the excess of expenditure on this road having been \$105,094 less than in 1888, due in a great measure to the favourable character of the winter of 1888-89.

Causes of excess of expenditure.

562. The excess of expenses over receipts on Government lines may be attributed principally to two causes, one being that both the Intercolonial and Prince Edward Island Railways were built from national considerations, and for the advancement of public convenience: the first road depending largely upon through traffic, since it runs through districts sparsely settled, which will require considerable time for development, while it will probably be many years before the travel on the Prince Edward Island Railway will be sufficient to cover expenses; and the other being that while every effort is made to secure economy and profit, the public interests are first considered, and many things are done which, while advantageous to the public, are, to say the least, unremuner-

ative
Nova
carri
and i
durin
attril
Inter
the s
the s
56
Point
in co
part
Ocea
lengt
56
12 ye

1878..
1879..
1880..
1881..
1882..
1883..
1884..
1885..
1886..
1887..
1888..
1889..

56
the n
of \$1
fallin
as sh

cial position of

S IN CANADA.

Loss.	Percentage of Expenses to Earnings.
\$ 58,564	108.9
18,282	125.2
76,189	73.5
	144.4
53,035	110.9

Receipts on the
ment on the
of expenses to
1888, and the
54,823. The
recolonial, the
\$105,094 less
e favourable

Government
s, one being
Island Rail-
and for the
d depending
ugh districts
ble time for
rs before the
be sufficient
every effort
interests are
which, while
unremuner-

ative to the Government. For instance, the coal from the Nova Scotia mines is, with a view to developing that industry, carried by the Intercolonial Railway at almost an actual loss, and it is partly to the reduction in the quantity of coal carried during the year that the decrease in excess of expenditure is attributed. The difficulty also of keeping the track of the Intercolonial free from snow during the winter will always be the source of an expense to which other roads are not liable in the same degree.

563. The main line of the Intercolonial Railway runs from Point Lévis, Quebec, to Halifax, a distance of 688 miles, and in connection with the Canadian Pacific Railway now forms part of the through route between the Atlantic and Pacific Oceans. The extensions consist of 206 miles, making a total length of 894 miles.

564. The following are figures of the traffic during the past 12 years :—

TRAFFIC ON THE INTERCOLONIAL RAILWAY, 1878-1889.

YEAR.	Earnings.	Freight.	Passengers.
	\$	Tons.	No.
1878.....	1,378,947	522,710	618,957
1879.....	1,292,100	518,861	640,101
1880.....	1,506,298	591,924	581,483
1881.....	1,760,394	725,577	631,245
1882.....	2,079,262	838,956	779,994
1883.....	2,370,921	970,961	878,600
1884.....	2,353,647	1,001,163	920,870
1885.....	2,368,154	970,069	914,785
1886.....	2,383,201	1,008,545	889,864
1887.....	2,596,010	1,131,334	940,144
1888.....	2,912,784	1,275,995	996,194
1889.....	2,895,364	1,204,790	1,091,189

565. There was an increase in 1889 as compared with 1888 in the number of passengers of 94,995, but a decrease in the receipts of \$17,420 and of 71,205 tons in the quantity of freight, the falling off in which was principally in general merchandise, as shown by the following figures :—

Intercolonial Railway.

Traffic on the Intercolonial, 1878-1889.

Chief articles of freight carried, 1888 and 1889.

QUANTITIES OF THE CHIEF ARTICLES OF FREIGHT CARRIED ON
THE INTERCOLONIAL RAILWAY, 1888 AND 1889.

ARTICLES.		1888.	1889.	Increase or Decrease.
Flour.....	Brls.	845,750	927,014	+ 81,264
Grain.....	Bush.	1,211,540	1,519,862	+ 308,322
Lumber.....	Feet.	196,444,819	197,545,777	+ 1,100,958
Live stock.....	No.	90,439	77,661	- 12,778
Miscellaneous.....	Tons.	909,487	814,993	- 94,494

Coal carried. 566. The quantity of coal carried was 173,732 tons, being a decrease of 18,290 tons.

Receipts and expenses per mile. 567. The receipts per mile were \$3,238, as compared with \$3,258 in 1888, and the freight carried per mile amounted to 1,347 tons, as against 1,427 tons in 1888. The expenses per mile were \$3,528, being a decrease of \$195 per mile, and the train mileage was 4,591,087, a decrease of 348,166.

Canadian Pacific Short Line. 568. On the 3rd June, 1889, the Canadian Pacific Railway Company opened their Short Line from Montreal, *via* Mattawamkeag, through the State of Maine to St. John, N.B., reducing the distance between that port and Montreal to 480 miles. It is extremely probable that a portion of the business of the Maritime Provinces with the West will in future take this route, reducing proportionately the traffic on the Intercolonial.

Windsor Branch. 569. The Windsor Branch is owned and maintained by the Government, but it is operated by the Windsor and Annapolis Railway, who pay one-third of the gross earnings to the Government. The Government's share is generally sufficient to cover the cost of maintenance, and during 1889 the profits amounted to \$7,516. The road runs from Halifax to Windsor, a distance of 32 miles.

Eastern Extension Railway. 570. The Eastern Extension Railway is 80 miles in length and extends from New Glasgow to Port Mulgrave on the Strait of Canso, and connects with Cape Breton by means of a ferry. It is worked by the officers of the Intercolonial Railway. There was a decrease both in freight and passenger re-

ceipts, and the expenditure for renewals of bridges, &c., was very heavy. Expenditure for these purposes may be expected to be costly for the next few years.

571. The Prince Edward Island Railway runs the whole length of the Island, a distance of $154\frac{1}{2}$ miles, and including extensions, has a total length of 211 miles. There was an increase in the passenger traffic during 1889 of \$7,688, but a decrease in receipts from freight of \$806. In proportion to its cost, the traffic on this road is very light, and it will probably be several years before the earnings equal the expenditure.

Prince
Edward
Island
Railway.

572. A line of railway between the Oxford station, on the Interecolonial, and Brown's Point, on the Pictou Town Branch, and a branch from Pugwash Junction to Pugwash Harbour, being respectively $67\frac{1}{2}$ and $4\frac{1}{2}$ miles in length, are now being built, and will soon be completed.

Oxford
Branch.

573. A line of railway is also now in course of construction by the Government through the island of Cape Breton, a distance of 98 miles, from Point Tupper, at the Strait of Canso, to Sydney. This road will form part of what is known as the Short Line, in which expression is comprised a scheme for connecting Montreal with Canadian Atlantic ports by the shortest route. Connections will be made by this line with the coal mines of Sydney and North Sydney, which will thus be placed in direct communication with the Interecolonial system. The road, which is well advanced towards completion, will connect with the Eastern Extension Railway by means of a ferry between Point Tupper and Port Mulgrave, and will, it is expected, be open for traffic about August, 1890.

Cape
Breton
Railway.

574. The Government have also assumed the work of constructing the link of 22 miles between Digby and Annapolis, and the road is expected to be completed about the middle of 1890.

Digby and
Annapolis
Railway.

575. About 115 miles of a contemplated link from Harvey, on the New Brunswick Railway, to Salisbury, on the Interecolonial Railway, which will also provide a short route to Canadian Atlantic sea ports, is under survey by the Government. It

Harvey &
Salisbury
Branch.

is expected that this route will be about 32 miles shorter than that *via* St. John.

Chignecto
Marine
Railway.

576. The Chignecto Marine Transport Railway, 17 miles in length, across the Isthmus of Chignecto, which separates the Straits of Northumberland from the Bay of Fundy, which is being rapidly built, and which, it is expected, will transfer vessels across in two hours, saving a distance of 500 miles, has been subsidised by the Government, as has also the St. Clair Frontier Tunnel, which will be 6,000 feet in length, and is being built under the River St. Clair, between Saruia and Port Huron, and which is intended to connect the Grand Trunk Railway and the Chicago and Grand Trunk Railway; but no payments had been made up to the 31st December, 1889.

St. Clair
Tunnel.

Govern-
ment ex-
penditure
on rail-
ways,
1885-1889.

577. The following table shows the amounts spent by the Government during the last five years on the construction, staff and maintenance of railways:—

STATEMENT SHOWING AMOUNT OF GOVERNMENT EXPENDITURE ON CONSTRUCTION, STAFF AND MAINTENANCE OF RAILWAYS IN CANADA FOR THE LAST FIVE YEARS.

RAILWAYS.	YEAR ENDED 30TH JUNE				
	1885.	1886.	1887.	1888.	1889.
	\$	\$	\$	\$	\$
Pacific.....	3,258,921	818,150	471,795	52,374	87,134
do subsidy.....	6,862,201	2,890,427	460,087
Surveys.....	60,465	40,763	17,103	9,208	15,992
Statistics.....	125	2,985	1,200	116	561
Intercolonial.....	3,636,841	3,033,378	3,525,418	4,018,827	3,810,207
Windsor Branch.....	18,751	19,229	26,042	24,040	20,856
Prince Edward Island.....	289,651	221,413	210,037	229,640	247,559
Eastern Extension.....	80,390	94,940	94,254	90,955	124,955
Carleton Branch.....	85,479	2,300	504
Subsidies, general.....	403,245	2,326,349	1,406,533	1,027,042	846,722
Short Line Railway claims.....	124,678	24,157	397
Annapolis and Digby.....	9,847
Cape Breton.....	76,502	689,451	1,083,277
Windsor and Annapolis.....	125,937
Royal Commission.....	13,831	13,575
Albert Railway.....	11,437	3,112	177
Fredericton and St. Mary's Railway Bridge Co.....	274,947	25,053
Oxford and New Glasgow.....	280,932	841,943
Total on railways.....	15,610,530	9,659,791	6,466,633	6,715,120	7,114,343
Pacific Railway Loan Ac- count.....	9,701,438	995,800
St. John Bridge and Railway Extension.....	135,200
Total.....	9,836,638	995,800

PART II.—CANALS.

578. The system of inland navigation in Canada is the largest and most important in the world. The St. Lawrence system alone, in conjunction with the great lakes, extends for 2,260 miles, viz., from the Straits of Belle Isle to Port Arthur, at the head of Lake Superior; of this distance 71½ miles are artificial navigation by means of canals, and 2,188½ miles open navigation; from Port Arthur to Duluth, which is the principal port in that section of the United States for the produce of the Western States, is a further distance of 124 miles, making altogether 2,384 miles. When it is considered that, by this means, unbroken water communication is afforded from Port Arthur and Duluth to Liverpool, a total distance of 4,618 miles, the importance of this system, and the necessity for its thorough maintenance, will be at once understood.

St. Lawrence system of canals.

579. The following is a table of distances between Port Arthur, Lake Superior and Liverpool:—

	Miles.	Distances between Port Arthur and Liverpool.
Port Arthur to Sault Ste Marie.....	273	
Sault Ste Marie to Sarnia.....	318	
Sarnia to Amherstburg.....	76	
Amherstburg to Port Colborne.....	232	
Port Colborne to Port Dalhousie.....	27	
Port Dalhousie to Kingston.....	170	
Kingston to Montreal.....	178	
Montreal to Three Rivers (Tidewater).....	86	
Three Rivers to Quebec.....	74	
Quebec to Saguenay.....	126	
Saguenay to Father Point.....	57	
Father Point to W. end Anticosti.....	202	
Anticosti to Belle Isle.....	441	
Belle Isle to Malin Head (Ireland).....	2,013	
Malin Head to Liverpool.....	221	
	<u>4,494</u>	

580. The great lakes, which form one of the most remarkable features of this system of inland navigation, contain 24½

Particulars of the Great Lakes.

miles shorter

y, 17 miles in separates the ndy, which is will transfer 500 miles, has o the St. Clair h, and is being nia and Port Grand Trunk ilway: but no er, 1889.

spent by the construction,

EXPENDITURE OF RAILWAYS

1888.	1889.
\$ 52,374	\$ 87,134
9,208	15,992
116	561
18,827	3,810,267
24,040	20,856
29,640	247,559
90,955	124,955
504	
27,042	846,722
397	
	9,847
89,451	1,083,277
13,575	
3,112	177
74,947	25,053
80,932	841,943
15,120	7,114,343

more than half the fresh water of the globe, and consist of Lakes Superior, Huron, St. Clair, Erie and Ontario, and the following table gives their length, breadth, area and height above the sea :—

LAKES.	Length.	Breadth.	Area.	Height above Sea.
	Miles.	Miles.	Sq. Miles.	Feet.
Superior.....	390	160	32,000	602½
Huron—with Georgian Bay.....	400	160	24,000	576½
St. Clair.....	25	25	360	570½
Erie.....	250	60	10,000	566½
Ontario.....	190	52	6,700	240
Michigan.....	345	84	22,400	578½

Lake Michigan.

581. Lake Michigan is in the United States, but is connected with Lake Huron by the Strait of Mackinaw.

Sault Ste. Marie Canal.

582. Lake Superior and Lake Huron are connected by the Ste. Marie River, which is not capable of navigation, owing to the numerous rapids. This difficulty was overcome by the construction of a canal on the United States side of the river, which is rather more than one mile in length, and has one lock 515 feet long and 80 feet wide, with a rise of about 18 feet. Traffic through this canal has, however, increased to such an extent that the Dominion Government are building a canal on the Canadian side, and through Canadian territory. It will be about two-thirds of a mile in length, with a mean width of 150 feet, and a depth of 18 feet below the lowest water line. There will be one lock, 600 feet long and 85 feet wide, with a rise of about 18 feet. The work is progressing, and the contracts require the whole undertaking to be ready for use in May, 1892. The total cost is estimated to be about \$3,000,000.

Traffic through Sault Ste.

583. The present canal was open for navigation for 233 days during the year 1889, being 21 days above the average

and consist of
Ontario, and the
area and height

Area.	Height above Sea.
Sq. Miles.	Feet.
32,000	6023
24,000	5763
360	5709
10,000	5663
6,700	240
22,400	5783

but is connected

connected by the
ration, owing to
ercome by the
de of the river,
th, and has one
se of about 18
r, increased to
t are building a
adian territory.
n, with a mean
low the lowest
ng and 85 feet
is progressing,
ng to be ready
ted to be about

on for 233 days
e the average

time, which is 212 days, and during that time 7,516,022 tons ^{Marie Canal.} of actual freight, valued at \$83,732,527, passed through, being an increase over 1888 of 1,104,599 tons, and \$1,576,507. The total number of vessels was 9,579, of which 9,136 had an aggregate registered tonnage of 7,221,935 tons. This was an increase over 1888 of 1,776 in the number of vessels and of 2,091,276 tons in the amount of registered tonnage. The east-bound freight amounted to 5,552,641 tons, and the west-bound to 1,963,381 tons. The actual freight tonnage passed through the Suez Canal in 1888 according to official returns was 6,640,834 tons, and in 1889 6,783,187 tons, from which it will be seen that the freight carried through the Sault Ste. Marie Canal during the season of navigation, 1889, exceeded in bulk that carried through the Suez Canal, which was open for the whole year. There is of course no comparison as regards value of freight, that through the Suez Canal being upwards of 282 million dollars annually; but considering that the Suez Canal will accommodate the largest vessels and is used more or less by the mercantile marine of the world, some idea can be gathered from the foregoing and following figures of the business done through the Sault Ste. Marie Canal and of the importance of providing additional accommodation for it.

TRAFFIC THROUGH THE SAULT STE. MARIE CANAL SINCE ITS OPENING IN 1855.

YEAR.	TONNAGE.		Passen- gers.	Coal.	Flour.	Wheat.	All other Grain.	Manu- factured and pig Iron.	Salt.	Cop- per.	Iron Ore.	Lumber, B. M. 000's omitted.
	Registered	Actual Freight.										
1855.	106,296	1,414	4,270	Tons.	Brls.	Bush.	Bush.	Tons.	Brls.	Tons.	Tons.	Ft.
1856.	101,458	2,968	4,674	2,989	17,686	33,908	1,040	587	3,196	1,447	126
1857.	180,820	5,279	6,650	5,279	16,960	22,300	1,881	464	5,727	11,567	395
1858.	219,819	4,118	9,280	13,732	10,500	10,500	1,825	1,500	3,760	26,184	572
1859.	352,642	8,884	39,459	71,738	71,738	2,597	950	6,744	31,035	185
1860.	403,657	50,250	133,437	133,437	5,504	2,737	7,247	65,769
1861.	276,689	11,597	8,816	22,743	76,830	76,830	4,194	3,014	7,645	44,836	394
1862.	359,612	11,346	8,468	17,231	59,062	59,062	4,488	2,477	6,881	44,836	196
1863.	507,434	7,805	18,281	31,975	78,480	78,480	6,681	1,506	1,044	181,567	1,411
1864.	571,438	11,282	16,985	33,937	143,560	143,560	7,643	1,776	5,331	213,753	2,001
1865.	409,062	19,777	19,777	34,985	7,346	3,175	9,935	147,450	822
1866.	458,530	19,915	14,067	33,903	299,926	299,926	13,235	4,454	9,550	152,102	144
1867.	556,890	22,927	15,120	28,345	249,031	249,031	20,692	5,316	10,385	222,861	390
1868.	482,563	25,814	10,560	27,372	285,123	285,123	22,785	4,024	12,222	191,939	1,119
1869.	524,885	27,850	17,637	32,007	323,501	323,501	23,851	5,910	18,662	236,368	1,260
1870.	690,826	17,153	17,153	33,548	304,077	304,077	42,959	11,089	11,301	409,850	722
1871.	752,101	46,798	15,859	49,700	1,376,705	1,376,705	54,984	36,199	14,562	327,461	1,072
1872.	914,735	80,815	25,830	136,411	567,134	567,134	86,194	42,690	14,501	383,105	1,742
1873.	1,204,416	96,780	30,966	172,692	2,119,897	2,119,897	44,920	29,335	15,927	504,121	1,462
1874.	1,070,837	61,123	22,358	179,835	1,120,015	1,120,015	31,741	43,231	15,346	427,658	638
1875.	1,259,534	101,260	19,685	309,901	1,213,788	1,213,788	54,381	43,989	18,396	493,408	5,361
1876.	1,431,676	124,734	30,286	153,224	1,971,549	1,971,549	64,091	66,086	25,756	600,752	17,761
1877.	1,439,216	91,575	21,800	355,117	1,349,738	1,349,738	343,542	46,168	16,767	568,082	4,143
1878.	1,667,136	91,856	20,394	344,499	1,872,940	1,872,940	39,971	63,590	22,593	555,750	24,119
1879.	1,677,071	110,704	18,979	451,000	2,603,636	2,603,636	39,218	92,245	22,309	540,075	35,598
1880.	1,734,890	170,501	25,766	523,800	2,947,106	2,947,106	46,791	77,916	21,753	677,073	44,539
1881.	2,062,737	1,567,741	24,671	603,433	3,156,965	3,156,965	87,830	65,897	29,498	748,131	58,877
1882.	2,468,088	2,029,521	29,256	344,044	473,129	473,129	92,870	106,012	25,409	987,060	82,783
1883.	2,042,259	2,297,105	39,139	687,031	5,900,473	5,900,473	109,910	144,804	31,024	791,732	87,131
1884.	2,997,837	2,874,537	54,214	1,248,243	11,985,791	11,985,791	72,428	70,808	36,062	1,136,071	122,389
1885.	3,035,937	3,256,628	36,147	1,440,933	15,274,213	15,274,213	60,428	136,355	31,927	1,235,132	127,984
1886.	4,213,397	3,452,739	27,088	1,064,969	17,739,359	17,739,359	115,208	138,677	38,627	2,087,869	138,688
1887.	4,897,338	3,494,649	32,668	1,532,987	1,972,735	1,972,735	74,709	504,968	34,880	2,497,719	163,259
1888.	5,130,659	6,411,423	25,358	2,190,725	18,396,351	18,396,351	63,703	510,433	28,490	3,570,517	240,272
1889.	7,221,333	7,516,622	25,712	2,228,197	16,231,851	16,231,851	37,361	168,239	53,496	4,663,831	315,334

58
syste
Port
enlar
feet
length
Plat,
Farr
feet
rise
locks
in lea

58
tidew
syste
and
The
only
the f
The
12 f
a vic
syste
by t

58
Peto
St. J
now

5
The
and
affo

584. In addition to this, the canals on the St. Lawrence system are the Welland, from Port Colborne on Lake Erie to Port Dalhousie on Lake Ontario, 26½ miles in length by the enlarged or new line, with 26 locks, and a total rise of 326½ feet; and, along the St. Lawrence, the Galops, 7½ miles in length, with three locks and a rise of 15½ feet; the Rapide Plat, 4 miles in length, with 2 locks and a rise of 11½ feet; Farran's Point, ¾ of a mile long, with 1 lock and a rise of 4 feet; the Cornwall, 11½ miles in length, with 6 locks and a rise of 48 feet; the Beauharnois, 11¼ miles in length, with 9 locks and a rise of 82½ feet, and the Lachine Canal, 8½ miles in length, with 5 locks and a rise of 45 feet.

Other canals on the St. Lawrence system.

585. The difference in level between Lake Superior and tidewater is about 600 feet. The total number of locks on this system is 53. The aggregate length of the canals is 70½ miles, and the total height directly overcome by locks is 533¼ feet. The greatest navigable depth is 14 feet, and that at present is only to be found in the Welland Canal, which was open for the first time for 14 feet navigation during the season of 1888. The greatest available depth in the other canals is at present 12 feet, but all permanent improvements are now made with a view to having a uniform depth of 14 feet throughout the system, and it is calculated that this depth will be provided by the end of three years from the present time.

Depth of canals.

586. By the completion of the ship canal through Lake St. Peter vessels drawing 27½ feet of water can now ascend the St. Lawrence as far as Montreal, which means that this port is now accessible by the largest merchant vessels afloat.

St. Lawrence Ship Canal.

587. The other canal systems of the country are as follow: The Ottawa, which connects Montreal and the city of Ottawa, and the Rideau, which, in conjunction with the Ottawa system, affords communication between Montreal and Kingston, a total

Ottawa system.

58,877	748,131	28,488	69,891	31,860	34,044	430,184	3,728,856	844,044	3,728,856
82,783	987,060	25,409	176,612	92,870	687,031	714,444	5,100,473	687,031	5,100,473
87,131	791,732	31,024	70,898	109,910	1,248,243	706,379	11,985,791	1,248,243	11,985,791
122,880	1,136,071	36,062	144,804	72,438	1,440,063	894,091	15,274,213	1,440,063	15,274,213
127,484	1,283,132	31,927	136,355	60,438	1,750,365	1,069,369	18,991,485	1,750,365	18,991,485
168,226	2,067,809	2,067,809	158,677	115,298	1,572,735	1,352,987	23,006,520	1,572,735	23,006,520
240,372	2,570,317	34,969	204,908	74,919	2,190,725	2,103,041	18,506,351	2,190,725	18,506,351
315,354	4,093,833	53,456	168,250	57,561	2,228,707	1,623,197	16,231,851	2,228,707	16,231,851

distance of 246 miles. The lockage on this system (not including that of the Lachine Canal) is 509 feet, 345 rise and 164 fall, and the number of locks is 55. The Rideau Canal was originally built by the Imperial Government for military purposes. It was begun in 1826, finished in 1834, at a cost of \$3,911,701, and transferred to Canadian authorities in January, 1857.

Chambly
Canal.

588. The Richelieu and Lake Champlain system, or Chambly Canal, extends from the junction of the Rivers St. Lawrence and Richelieu, 46 miles below Montreal, into Lake Champlain, a distance of 81 miles. There are 10 locks, and a rise of 79 feet. By the Lake Champlain Canal communication is obtained with the Hudson River, and thence to New York, to which place from the boundary line is a distance of 330 miles.

Burling-
ton Bay
Canal.

589. The Burlington Bay Canal, half a mile in length, connects Burlington Bay and Lake Ontario, giving access to the port of Hamilton. There are no locks on this canal.

St. Peter's
Canal.

590. St. Peter's Canal, Cape Breton, Nova Scotia, gives access from the Atlantic to the Bras d'Or Lakes. It is 2,400 feet long, and has one tidal lock. The rise and fall of the tide is 4 feet.

Trent
River sys-
tem.

591. The Trent River system, which comprises a series of water stretches extending from Trenton, on the Bay of Quinté, Lake Ontario to Lake Huron, is only efficient for local use. A scheme for making use of these waters to effect a system of through water communication between Lakes Huron and Ontario was projected many years ago, and construction was commenced in 1837, but afterwards deferred, and, up to the present time, only certain sections have been made navigable, or fit for the passage of timber. In view, however, of the interest taken in the scheme, it was thought advisable that the matter should be again investigated, and accordingly a Commission has been appointed to examine into the question, which

has no
235 m
draft

592.
of Mu
Quinta
length
dredg
It was

593.
Gover
the P
Confed
Domin
of \$33
and en
for rep

594.
nage a
Canals
1884 t
tons o

has not yet reported. The total distance between the lakes is 235 miles, and about 155 miles of this are available for light draft vessels.

592. The Murray Canal has been built through the Isthmus of Murray, giving connection westward between the Bay of Quinté and Lake Ontario. It has no locks, is $4\frac{1}{2}$ miles in length, and with improvements at either end in the way of dredging and other work, covers a total distance of $9\frac{1}{2}$ miles. It was opened for traffic during the season of 1889.

Murray
Canal.

593. The total amount spent on canals by the Imperial Government previous to Confederation was \$4,173,921, and by the Provincial Governments, \$16,518,323. At the time of Confederation all the systems became the property of the Dominion Government, who have expended the further sum of \$33,903,945, making a total amount spent for construction and enlargement alone of \$54,596,189, the amount expended for repairs not being included in these figures.

Government
expenditure
on canals.

594. The following table is a statement of the number, tonnage and nationality of vessels that passed through the several Canals during the season of navigation in each of the years 1884 to 1888, inclusive, and of the number of passengers and tons of freight carried, and tolls received.

Traffic
through
canals,
1884-1888.

TRAFFIC THROUGH CANADIAN CANALS DURING THE

CANALS.	Year.	CANADIAN VESSELS.			TONNAGE.	UNITED STATES VESSELS.			Tonnage
		Steam, No.	Sail, No.	Total No.		Steam, No.	Sail, No.	Total No.	
Welland	1884	530	1,689	2,219	403,555	252	667	919	337,77
	1885	530	1,323	1,853	394,336	190	690	880	287,61
	1886	831	1,711	2,542	546,140	315	732	1,047	393,58
	1887	854	1,277	2,131	504,268	288	366	654	283,03
	1888	745	1,150	1,895	477,953	303	449	752	350,31
St. Lawrence System.....	1884	2,733	4,593	7,326	1,439,845	515	727	1,242	91,73
	1885	2,828	5,039	7,867	1,465,383	511	652	1,163	85,31
	1886	3,187	5,972	9,159	1,667,685	552	717	1,269	97,04
	1887	3,201	5,702	8,903	1,622,796	426	790	1,216	92,49
	1888	2,880	4,918	7,798	1,407,797	411	796	1,207	92,24
Chambly.....	1884	351	941	1,292	151,208	7	1,179	1,186	116,78
	1885	322	790	1,112	122,548	5	1,093	1,098	108,17
	1886	332	699	1,031	122,509	3	1,109	1,112	109,68
	1887	373	647	1,020	117,381	4	1,246	1,250	121,00
	1888	355	619	974	115,699	10	1,293	1,303	127,44
Ottawa.....	1884	1,052	1,884	2,936	391,472	622	622	62,54
	1885	1,033	2,029	3,062	405,980	510	510	51,55
	1886	1,203	2,458	3,661	417,506	2	561	563	56,43
	1887	972	1,746	2,718	368,651	628	628	61,76
	1888	1,029	1,709	2,738	379,419	436	436	42,86
Rideau.....	1884	689	1,190	1,879	117,255	27	72	99	7,56
	1885	745	1,039	1,784	110,123	24	102	126	10,37
	1886	917	1,225	2,142	130,506	42	114	156	11,14
	1887	1,099	1,283	2,382	147,784	64	81	145	8,37
	1888	1,141	1,388	2,529	166,466	50	170	220	18,59
Burlington Bay..	1884	181	275	456	136,984	12	12	1,61
	1885	163	244	407	110,673	18	18	4,41
	1886	1	1	325
	1887
	1888
St. Peter's....	1884	593	901	1,494	133,165
	1885	173	975	1,148	68,716
	1886	35	1,171	1,206	57,322
	1887	125	1,566	1,691	82,597
	1888	111	1,470	1,581	90,401	3	3	25
Newcastle Dis- trict.....	1884	24	16	40	2,440
	1885	51	28	79	3,880
	1886	85	17	102	3,620
	1887	126	20	146	4,475
	1888	144	2	146	2,587

Summary
of traffic
through
canals,
1884-1888.

And the next table is a summary of the preceding one, showing the total amounts, numbers and quantities under the various heads in each year.

SUMMARY STATEMENT OF THE TRAFFIC THROUGH THE CANADIAN CANALS, 1884 TO 1888.

YEAR.	CANADIAN VESSELS.			TONNAGE.	UNITED STATES VESSELS.		
	Steam.	Sail.	Total.		Steam.	Sail.	Total.
1884.....	6,153	11,489	17,642	2,775,924	801	3,279	4,080
1885.....	5,845	11,467	17,312	2,681,639	730	3,065	3,795
1886.....	6,500	13,254	19,844	2,945,613	914	3,233	4,147
1887.....	6,750	12,241	18,991	2,847,952	782	3,101	3,883
1888.....	6,405	11,256	17,661	2,640,322	774	3,147	3,921

Tonnage.	Total Number of Vessels.	Total Tonnage.	Passengers.	Freight.	Tolls.	Increase or Decrease.
			No.	Tons.	\$	\$
618,904	21,722	3,393,928	84,430	2,622,213	320,401	-68,331
547,438	21,107	3,229,077	70,571	2,673,641	300,421	-19,980
667,953	23,991	3,613,566	78,762	2,969,093	347,962	+47,541
566,680	22,874	3,414,632	82,914	2,820,516	303,035	-44,927
631,777	21,582	3,272,099	75,797	2,761,597	317,854	+14,819

Increases
and de-
creases.

595. There was an increase in 1888 over 1887 in the number and tonnage of United States vessels and in the amount of tolls received, but with these exceptions there was a decrease under each head. There was a decrease in passengers of 7,117, in freight of 58,919 tons and in the total tonnage of vessels passing through of 142,533 tons. The figures generally were the smallest since 1885.

Freight
carried
through
canals,
1887 and
1888.

596. The following table gives the quantities in tons of the principal articles of freight carried through the Canadian canals during the seasons of navigation in 1887 and 1888.

QUANT

ARTIC

Flour...
Wheat...
Corn...
Barley...
Oats...
Rye...
All o t
veget
food...
Lumber
Coal...
All o
merch
dise...

Total

ARTIC

Flour...
Wheat...
Corn...
Barley...
Oats...
Rye...
All o
veget
food...
Lumber
Coal...
All o
merch
dise...

Total

RAILWAYS AND CANALS.

381

QUANTITIES OF THE PRINCIPAL ARTICLES OF FREIGHT CARRIED THROUGH CANADIAN CANALS IN 1887 AND 1888.

ARTICLES.	Welland Canal.		St. Lawrence Canals.		Chambly Canal.		Rideau Canal.	
	1887.	1888.	1887.	1888.	1887.	1888.	1887.	1888.
	Tons.	Tons.	Tons.	Tons.	Tons.	Tons.	Tons.	Tons.
Flour.....	23,949	16,983	14,582	9,830	225	377	634	432
Wheat.....	221,927	160,963	248,049	117,766	3	122	326
Corn.....	114,938	194,886	37,742	82,194	27	92
Barley.....	9,574	5,906	3,646	1,563	1,753	373	186	275
Oats.....	12,050	26,629	7,714	1,743	1,326	1,050	204	17
Rye.....	811	2,722	9	53	15
All other vegetable food.....	12,533	13,608	37,654	22,975	2,997	901	294	229
Lumber.....	61,134	59,604	64,152	61,166	90,680	91,874	42,943	59,780
Coal.....	145,193	223,871	145,513	143,624	94,016	108,994	3,979	9,523
All other merchandise.....	176,620	175,539	325,208	340,738	32,272	38,175	44,036	41,559
Total....	777,918	878,800	886,982	781,599	223,272	241,753	92,478	112,248

ARTICLES.	Ottawa Canals.		St. Peter's Canal.		Newcastle District Canals.		Totals.	
	1887.	1888.	1887.	1888.	1887.	1888.	1887.	1888.
	Tons.	Tons.	Tons.	Tons.	Tons.	Tons.	Tons.	Tons.
Flour.....	53	23	2,550	2,206	41,993	29,851
Wheat.....	271	40	470,372	279,095
Corn.....	1	152,768	277,172
Barley.....	692	471	15,851	8,588
Oats.....	3,255	1,088	24,549	30,527
Rye.....	9	2	2,784	837
All other vegetable food.....	3,439	1,902	56,917	39,615
Lumber.....	560,736	533,206	4,385	4,126	1,435	434	823,465	810,190
Coal.....	99	327	23,795	20,816	412,595	507,155
All other merchandise.....	214,492	156,190	10,444	12,001	14,210	14,365	817,282	778,567
Total....	783,047	693,249	41,174	39,149	15,645	14,799	2,820,516	2,761,597

preceding one,
under the

H THE CANA-

STATES VESSELS.

Sail.	Total.
3,279	4,080
3,065	3,795
3,233	4,147
3,101	3,883
3,147	3,921

Tolls.

Increase
or
Decrease.

\$	\$
20,401	-68,331
30,421	-19,980
47,962	+47,541
33,035	-44,927
17,854	+14,819

the number
amount of tolls
decrease under
of 7,117, in
vessels pass-
ally were the

tons of the
Canadian canals
3.

Expenditure on construction, &c., 1885-1889.

597. The following table gives the amounts that have been spent on the different canals during the past five years for construction, repairs and maintenance:—

CANADIAN CANALS—AMOUNT EXPENDED FOR CONSTRUCTION, REPAIRS AND MAINTENANCE, 1885 TO 1889.

CANALS.	Year.	Con- struction.	Repairs.	Staff and Main- tenance.	Total.
		\$	\$	\$	\$
Lachine	1885	111,215	20,199	49,004	180,419
	1886	210,509	19,199	50,969	280,678
	1887	44,393	22,568	53,114	120,075
	1888	27,411	19,999	52,230	99,640
*\$0,221,214	1889	77,006	22,958	54,111	154,075
Beauharnois	1885	7,993	14,637	18,960	41,597
	1886	8,492	14,356	19,229	42,077
	1887	3,634	14,999	18,868	37,501
	1888	14,412	14,349	19,325	48,086
*1,735,714	1889	10,993	14,983	20,019	45,995
Cornwall	1885	78,333	12,368	15,988	106,691
	1886	64,782	11,833	15,994	92,609
	1887	46,966	12,100	17,521	76,587
	1888	67,946	13,933	16,948	98,827
*\$2,939,288	1889	163,994	58,205	17,891	240,090
Williamsburg System— Farran's Point	1885	103,237	8,198	7,696	119,131
	1886	149,836	7,847	7,671	165,354
	1887	115,853	7,905	7,636	131,394
	1888	71,742	8,199	7,647	87,579
Galops	1889	59,807	8,795	7,485	76,147
St. Lawrence System, unappor- tioned	1885	113,110	113,110
	1886	116,053	116,053
	1887	74,465	74,465
	1888	56,483	56,483
*\$870,017	1889	18,494	18,494
Welland	1885	469,655	91,534	112,670	673,860
	1886	216,837	69,507	111,670	398,004
	1887	1,074,903	77,441	109,372	1,261,716
	1888	440,551	87,309	110,806	638,666
*\$23,787,950	1889	270,677	77,547	113,587	461,811
Burlington Bay	1885	206	206
	1886	100	100
	1887
	1888
.....	1889

CAN
Ottawa
St. A
\$1,173.
Carillon
\$490,9
Culbute
\$43,717
Rideau
\$4,185.
Trent
\$1,090.
Chamb
St. O
\$2166.
Chamb
\$910,77
St. Pet
\$877,2
* 7

CANADIAN CANALS—AMOUNT EXPENDED FOR CONSTRUCTION,
REPAIRS, &c.—Continued.

hat have been
five years for

CONSTRUCTION,
1889.

Staff
and Main-
tenance. Total.

\$ \$
49,004 180,419
50,969 280,678
53,114 120,075
52,230 99,649
54,111 154,075

18,960 41,597
19,229 42,077
18,868 37,501
19,325 48,986
20,019 45,995

15,988 196,691
15,994 92,609
17,521 76,587
16,948 98,827
17,891 240,090

7,696 119,131
7,671 165,354
7,636 131,394
7,647 87,579
7,485 76,147

..... 113,110
..... 116,053
..... 74,465
..... 56,483
..... 18,494

12,670 673,860
11,670 398,064
99,372 1,261,716
10,806 638,666
13,587 461,811

..... 206
..... 100

CANAL.	Year.	Con- struction.	Repairs.	Staff and Main- tenance.	Total.
		\$	\$	\$	\$
Ottawa System— St. Ann's.....	1885	93,679	4,042	2,618	100,340
	1886	129,682	5,803	2,611	138,096
	1887	51,330	1,500	2,537	55,367
	1888	20,283	1,381	2,506	24,170
	1889	24,786	1,731	2,569	29,086
Carillon and Grenville.....	1885	157,187	10,429	19,702	187,319
	1886	105,048	9,303	20,598	134,949
	1887	20,747	10,554	20,011	61,312
	1888	38,996	10,037	21,531	70,564
	1889	298	10,135	22,099	32,535
Culbute.....	1885	19,071	572	730	20,374
	1886	26,385	2,396	730	29,511
	1887	7,761	967	730	9,458
	1888	7,574	731	739	9,044
	1889	17,112	116	1,050	18,278
Rideau.....	1885	2,098	18,189	26,971	47,259
	1886	550	35,648	27,046	63,244
	1887	20,824	18,565	29,440	68,829
	1888	18,889	25,479	33,459	77,827
	1889	6,665	18,106	33,802	58,573
Trent.....	1885	121,382	4,653	3,303	129,340
	1886	75,103	5,918	1,639	82,661
	1887	179,542	6,009	1,938	187,489
	1888	114,879	5,151	1,770	121,800
	1889	77,270	5,936	3,242	86,448
Chambly System— St. Ours.....	1885	4,700	3,652	2,271	10,624
	1886	4,143	2,312	6,455
	1887	5,865	2,175	8,040
	1888	2,801	2,216	5,017
	1889	17,964	2,003	2,421	22,388
Chambly.....	1885	21,049	13,046	18,378	52,474
	1886	14,547	12,000	19,501	46,048
	1887	17,911	20,071	19,054	57,036
	1888	65,537	11,850	20,073	97,460
	1889	51,438	19,392	19,679	90,509
St. Peter's.....	1885	16,820	183	1,929	18,932
	1886	2,317	298	2,360	4,975
	1887	1,838	343	2,777	4,958
	1888	1,588	3,218	4,806
	1889	500	353	3,085	3,938

* Total amount expended on construction to 30th June, 1889.

CANADIAN CANALS—AMOUNT EXPENDED FOR CONSTRUCTION,
REPAIRS, &c.—*Concluded.*

CANAL.	Year.	Con- struction.	Repairs.	Staff and Main- tenance.	Total.
		\$	\$	\$	\$
Murray	1885	148,902	148,902
	1886	179,704	179,704
	1887	142,535	142,535
	1888	146,754	146,754
	1889	215,326	215,326
*\$1,043,046.....					
	1885	92,473	92,473
	1886	65,561	65,561
	1887	49,618	49,618
River Tay.....	1888	54,166	54,166
	1889	89,486	89,486
	*\$407,764.....				
Sault Ste. Marie.....	1888	8,145	8,145
	1889	34,019	34,019
*\$42,164.....					
Miscellaneous.....	1885	16,725	1,210	17,936
	1886	20,322	776	21,100
	1887	20,874	649	21,523
	1888	34,533	5,800	40,333
	1889	10,092	1,999	3,208	15,299
Recapitulation.....	1885	1,579,644	203,125	280,226	2,062,996
	1886	1,385,729	199,128	282,324	1,867,181
	1887	1,873,193	199,537	285,172	2,357,902
	1888	1,188,302	208,519	292,468	1,689,289
	1889	1,145,988	242,261	304,248	1,692,497
*\$54,596,189.....					

* Total amount expended on construction to 30th June, 1888.

The sum of \$44,387, spent on the survey of the Baie Verte Canal, added to the above figures, makes the total of \$54,596,189.

State
Cathol
of Que
son.
Provin
Mariti
every
the cou
nations
and Ba
599.
religion
notably
Churel
bet the
to giv
cerning
The
clergy.
Nova S
diocese
was app
in 183
1845, a

CONSTRUCTION,

Staff and Maintenance.	Total.
\$	\$
.....	148,902
.....	179,794
.....	142,535
.....	146,754
.....	215,325
.....	92,473
.....	65,561
.....	40,618
.....	4,166
.....	89,486
.....	8,145
.....	34,919
.....	17,936
.....	21,100
.....	21,523
.....	40,333
3,208	15,299
280,226	2,062,996
282,324	1,867,181
285,172	2,357,902
292,468	1,689,369
304,248	1,692,497

1888.

the Baie Verte of \$54,596,189.

CHAPTER X.

SOCIAL AND OTHER STATISTICS.

RELIGION.

598. There is no State church in the Dominion, and no State assistance is given to any denomination; the Roman Catholic church, however, being guaranteed, in the Province of Quebec, the privileges enjoyed before the British possession. Roman Catholicism prevails very extensively in the Province of Quebec, and also has numerous followers in the Maritime Provinces, Ontario and Manitoba, while almost every variety of Protestantism is represented in some part of the country in greater or less numbers, the principal denominations being Church of England, Presbyterian, Methodist and Baptist.

Distribution of religions in Canada.

599. It is not possible to give the exact figures of the various religious denominations in Canada, as some of the leading ones, notably the Roman Catholic church, and many dioceses of the Church of England, do not supply the information asked for; but the following figures, which are partly official, are believed to give a very fairly correct statement of particulars concerning the principal religious bodies in this country:—

Statistics of certain denominations.

The Church of England has 19 Bishops and about 1,000 clergy. The first colonial Bishop was appointed in 1787 to Nova Scotia; the next was appointed to Quebec in 1793, the diocese comprising Upper and Lower Canada. A coadjutor was appointed in 1836, and the first Bishop of Upper Canada in 1839. A Bishop of New Brunswick was appointed in 1845, and the other dioceses have been formed subsequently.

It is estimated that the church has 450,000 members in Canada now. The Roman Catholic church has 1 Cardinal, 5 Archbishops, 18 Bishops and about 1,200 clergy. Under the provisions of the "Quebec Act," passed in 1774, this church possesses very valuable privileges in the Province of Quebec, where it also holds a large amount of property. The Presbyterians number 921 clergy and 152,013 communicants, 1,837 churches and stations, with a seating capacity for 435,177 persons, and 20,022 Sunday-school teachers, with 119,985 pupils. The total expenditure in 1888 was \$1,942,723. The Methodists have 1,450 clergy, 218,532 members, 2,763 Sunday-schools, 26,058 teachers and 208,785 pupils. The Congregationalists have 97 clergy, 117 churches, with seating capacity for 35,469 persons, 122 Sunday-schools, 1,220 teachers and 8,503 pupils. Their average annual expenditure in salaries, &c., is \$127,800. The Evangelical Association has 67 clergy, 84 churches (seating capacity 33,600), 85 Sunday-schools, 1,003 teachers and 6,300 pupils. The average salary of each minister is \$450 per annum. The Universalists have 9 clergy, 12 churches, 402 communicants, 7 Sunday-schools and 382 pupils. The church property is valued at \$123,000. The United Brethren in Christ have 23 clergy, 41 churches, 30 Sunday-schools, 427 teachers and 1,768 pupils. The average expenditure in salaries, &c., is \$7,400. Among other denominations, the Baptists have about 500 clergy; Evangelical Lutheran Synod, 53; Reformed Episcopal church, 24; United Brethren, 22; African Methodist Episcopal, 17; and New Jerusalem Church, 8.

Average attendance.

600. Particulars of the average attendance were received in some instances, but not in enough to make them worth quoting.

Census returns of principal denominations.

601. The following were the numbers of the leading denominations in the several Provinces according to the latest censuses:

N
 "Out
 "Que
 "Nov
 "New
 "Mar
 "Brit
 "Irish
 "The

T
 was
 G
 ties
 in 1
 XU

Adv
 Bapt
 Chris
 Cong
 Frien
 Gen
 Luth
 Meth
 Mem
 Mora
 Presb
 Episc
 Refo
 Rom
 Univ
 New
 Unit

NUMBERS OF THE LEADING RELIGIOUS DENOMINATIONS IN CANADA ACCORDING TO THE LATEST CENSUSES.

PROVINCES.	Roman Catholic.	Church of England.	Presbyterian.	Methodist.	Baptist.
*Ontario.....	320,839	366,539	417,749	591,503	106,680
*Quebec	1,170,718	68,797	50,287	39,221	8,853
*Nova Scotia	117,487	60,255	112,488	50,811	83,761
*New Brunswick.....	109,091	46,768	42,888	34,514	81,092
*Manitoba.....	14,651	23,206	28,406	18,648	3,296
*British Columbia	10,043	7,804	4,095	3,516	454
*Prince Edward Island	47,115	7,192	33,835	13,485	6,236
‡The Territories	9,301	9,976	7,712	6,910	778

* Census 1881. † Census 1886. ‡ Census 1885.

The total number of Protestants in the Dominion in 1881 was 2,439,188, and of Roman Catholics 1,791,982.

602. The *New York Independent* gives the following statistics of the principal religious denominations in the United States in 1889 :—

Numbers of principal religious bodies in United States.

NUMBERS OF THE PRINCIPAL RELIGIOUS DENOMINATIONS IN THE UNITED STATES.

DENOMINATION.	Churches.	Ministers.	Communicants.
Adventists	1,575	840	100,712
Baptists.....	46,624	32,017	4,078,589
Christian Union.....	1,500	500	120,000
Congregationalists.....	4,569	4,283	475,698
Friends	763	1,017	106,930
German Evangelical.....	675	569	125,000
Lutherans	6,971	4,151	988,008
Methodists	50,680	29,770	4,723,881
Mennonites.....	420	605	100,000
Moravians	98	111	11,219
Presbyterians	13,349	9,796	1,180,113
Episcopalians.....	5,159	4,012	459,642
Reformed	2,058	1,378	227,542
Roman Catholic.....	7,424	7,996	7,885,294
Universalists.....	721	691	38,780
New Jerusalem	100	113	6,000
Unitarians	381	491	64,780
Totals.....	142,767	98,322	20,667,318

The relatively large figures for the Roman Catholic church are accounted for, the paper says, by the fact that they include all the adherents of that church, as reported in Sadler's Catholic Directory, while in the case of the other churches the figures represent only the actual church membership.

EDUCATION.

Educational control vested in Provincial Governments.

603. Under the British North America Act, 1867, the right to legislate on matters respecting education was placed in the hands of the Governments of the several Provinces, the rights and privileges of denominational and separate schools, then existing, being specially protected.

Difference in the several Provincial systems.

604. As a consequence of the above, there is a considerable difference in many details in the Public School systems in force in the various Provinces, though they are all based on the principle of free education, the funds being supplied by local taxation and Government grants. Ontario lays claim to having the most perfect system; but be that as it may, the arrangements in each Province are admirable, and it is doubtful if any country other than Canada can boast of the same extended educational facilities.

Leading features of the several systems.

605. In Ontario the school system is under the control of the Minister of Education, who is a member of the Provincial Government for the time being. In the other Provinces there are Superintendents and Boards of Education, who report to the respective Provincial Secretaries. In Nova Scotia, New Brunswick, British Columbia and Prince Edward Island, the schools are purely undenominational. In British Columbia, "the highest morality is to be inculcated, but no religious creed or dogma taught." In the other three Provinces religious exercises are permitted, but no children can be compelled to be present against the wishes of their parents. In Manitoba the schools were Protestant and Roman Catholic,

but a Bill was passed during the last session of the Manitoba House of Assembly providing for the abolition of Separate Schools—all Public Schools to be non-sectarian, and religious exercises to be at the option of the School Trustees of the district, subject to the regulations of the Advisory Board. In Quebec the schools are Protestant and Roman Catholic, and education is based on religious teaching, the Roman Catholic catechism, and, in Protestant schools, the Bible, being text books. In Ontario the schools are undenominational, but Protestants and Roman Catholics are allowed Separate schools within certain limitations. Every Public and High school is opened and closed with prayer, and the reading of the Scriptures, but without comment or explanation. The trustees, however, and clergy of all denominations are empowered to make special arrangements for religious instruction. By this means the fullest facilities for religious instruction are given, without the assumption by the Government of any responsibility in regard to the instruction imparted.

606. As previously stated, the control of education in Ontario is vested in the Minister of Education, and, subject to the approval of the Provincial Government, all regulations for the Public and High schools are made by him. These schools are under the control of local boards of trustees, elected by the ratepayers, and are allowed to have none but certificated teachers. Education of children between the ages of 7 and 13 is compulsory for not less than 100 days in the year, but the law is by no means as strictly enforced as is desirable in the educational interests of the Province. The following table gives particulars respecting the Public schools of Ontario in 1887, Roman Catholic Separate schools being included :—

Public
schools in
Ontario,
1887.

PUBLIC SCHOOLS, ONTARIO, 1887.

Number of Schools open.	School Population between 5 and 21 years of age.	Total Number of Pupils.	Boys.	Girls.	Average Attendance.
5,506	611,212	493,212	250,083	234,129	245,152
TEACHERS.				AVERAGE COST PER PUPIL.	
		Receipts.	Expenditure	On Total Attendance.	On Average Attendance.
Male.	Female.				
		\$	\$	\$ cts.	\$ cts.
2,718	4,876	4,331,357	3,742,104	7 59	15 26

Average attendance.

607. The number of pupils registered in 1887 did not bear quite so large a proportion to the total school population as in the two preceding years, the figures having been 81·02 per cent., 81·08 per cent. and 80·70 per cent., but there was an improvement of 1 per cent. in the average attendance, the proportion being 50 per cent. in 1887 as against 49·03 per cent. in 1886. There was a decrease in the number of children between the ages of 7 and 13 that did not attend for the full time of 100 days, but the number was still large, viz., 89,628, 90 per cent. of whom lived in the rural districts. The average attendance in rural districts was 46 per cent. of the registered attendance; in towns it was 60 per cent. and in cities 62 per cent.

Separate schools in Ontario, 1887.

608. The following table gives particulars concerning the Roman Catholic Separate schools in Ontario in 1887:—

ROMAN CATHOLIC SEPARATE SCHOOLS, ONTARIO, 1887.

Number of Schools.	Number of Pupils.	Boys.	Girls.	Average Attendance.	Receipts.	Expenditure.	AVERAGE COST PER PUPIL.	
							On Total Attendance.	On Average Attendance.
					\$	\$	\$ cts.	\$ cts.
229	30,373	15,376	14,997	16,866	229,848	211,223	6 95	12 52

The average attendance at the Separate schools was better than at the public schools, being 55 per cent. of the total number of pupils, and it will be seen that the average cost per pupil was less both on total and average attendance than in the Public schools.

There were also 7 Protestant Separate schools, 6 of which made returns, showing 6 teachers, 319 pupils, average attendance 142, and expenditure \$1,894.

609. The following are particulars concerning the High schools in Ontario in 1887 :—

High schools in Ontario, 1887.

HIGH SCHOOLS, ONTARIO, 1887.

Number of Schools.	Number of Pupils.	Boys.	Girls.	Average Attendance.	Receipts.	Expenditure.	AVERAGE COST PER PUPIL.	
							On Total Attendance.	On Average Attendance.
					\$	\$	\$ cts.	\$ cts.
112	17,459	8,793	8,666	10,227	529,323	495,612	28 38	48 46

The average attendance was 59 per cent. of the number of pupils.

610. There were 5,549 school houses in the Province, of which 2,572 were of brick or stone, 2,386 frame and 591 log. The log school houses are fast disappearing.

School houses in Ontario.

Number of teachers. 611. According to the returns there was 1 teacher to every 65 pupils in the Public schools, and 1 to every 62 in the Separate schools, and 1 to every 44 pupils in the High schools.

Total receipts. 612. The total receipts for Public school purposes in 1887 amounted to \$4,331,357, derived from the following sources: Legislative grant, \$268,722; municipal school grants and assessments, \$3,084,352; clergy reserve fund and other sources, \$978,282.

Model schools, Mechanics institutes, &c. 613. In addition to the Public and High schools, there were 57 county Model schools, with 1,072 teachers in training; 5 training institutes, with an attendance of 46,666 teachers' institutes, with 6,718 members, and 6 Normal and Provincial Model schools, with 1,260 students. There were also 8 Art schools in operation, with 808 pupils. In connection with and under the control of the Department of Education were 186 Mechanics Institutes and free libraries, with over 225,000 books and 18,176 members. Their property was valued at \$403,574, and the expenditure of 167 amounted to \$96,360.

Arbor Day. 614. The second Friday in May in each year has been set apart under the name of Arbor Day, for the purpose of planting trees and improving the school grounds. In 1885 on that day 38,940 trees, in 1886 34,087 trees, and in 1887 28,057 trees were planted.

Total number of pupils. 615. The total number of pupils attending Public, Separate and High, Normal and Model schools in Ontario, not including colleges and private schools, was 511,911, an increase of 7.972 as compared with 1886.

Educational statistics, Quebec, 1887. 616. Educational matters in the Province of Quebec are under the control of the Superintendent of Public Instruction, assisted by a council consisting of 35 members, and divided into committees for the management of Roman Catholic and

Pro
part
are
cler
basi
bod
Out
wer
insti
2,25
vent
of e
and

Scho
Ac
U

Elem
Prot
Ron
Super
Prot
Ron
*Indep
Prot
Ron
Norma
Prot
Ron
Laval
Univ
Athl
Specia

61
was

Protestant schools, respectively. The schools are maintained partly by local taxation and partly by Government grants, and are individually controlled by local boards or by the local clergy. As previously stated, religion is assumed to be the basis of education, and the various Roman Catholic religious bodies and institutions are largely interested in such matters. Out of a total number of 973 uncertificated male teachers, 916 were Roman Catholic clergy, or members of some religious institution; and out of 2,380 uncertificated female teachers, 2,254 were nuns and sisters belonging to Roman Catholic conventual institutions. The following table gives the number of educational establishments of all grades in the Province, and of the pupils who attended them :

EDUCATIONAL STATISTICS, QUEBEC, 1886-87.

SCHOOLS, COLLEGES, ACADEMIES AND UNIVERSITIES.	Number	PUPILS AND STUDENTS.		Boys.	Girls.	Total Number of Pupils and Students.
		Protestant.	Roman Catholic.			
Elementary Schools—						
Protestant.....	964	25,898	3,705	15,472	14,131	29,603
Roman Catholic....	3,501	705	135,185	67,315	68,575	135,890
Superior Schools—						
Protestant.....	64	5,337	142	2,865	2,614	5,479
Roman Catholic....	525	67	66,985	33,598	33,454	67,052
*Independent Schools—						
Protestant.....	48	1,497	37	725	809	1,534
Roman Catholic....	125	18	15,683	7,776	7,925	15,701
Normal Schools—						
Protestant.....	1	96	5	91	96
Roman Catholic....	2	185	185	185
Laval University.....	1	575	575	575
Universities and Affiliated Colleges..	8	772	689	88	772
Special Schools.....	20	1,720
Total.....	5,259	34,390	222,497	129,205	127,682	258,607

* Not receiving grants.

617. The average attendance at the Public and High schools was 194,191, and formed a very much larger percentage of the

Average attendance.

total number of pupils than can be found in any other Province, the proportion being as high as 75·99 per cent.

Protestant pupils. 618. The proportion of Protestant pupils was just a shade less than in 1886, being 15·1 per cent., as compared with 15·6 per cent.

Education in Nova Scotia. 619. The Council of Public Instruction in Nova Scotia consists of the members of the Executive Council. There is also a Superintendent of Education. The local management of the Public schools is in the hands of trustees chosen by the rate-payers of the section.

Average attendance. 620. There was a falling off in the number of pupils and in the average attendance, the latter having been 57·6 per cent. of the number enrolled, as compared with 58·5 per cent. in 1887. This is attributed to an exceptional prevalence of weather unfavourable to attendance, especially of small children, in the rural districts. Attendance at the Public schools of children between the ages of 7 and 12 is by law compulsory, but the regulation is not strictly enforced. There was, however, a decrease of 12 in the number of sections without schools, and increases of 20 and 43 respectively in the number of teachers and schools in operation.

Population at school. 621. The proportion of the population enrolled in the Public schools remained about the same as in 1887, viz. : 1 in 57. This proportion is based on the estimated population of the Province.

Expenditure. 622. The total Government expenditure for education during 1888 was \$211,196, a decrease of \$4,889. The county fund amounted to \$118,485, and the sectional assessments to \$346,314, the three amounts making a total of \$675,995.

Educational statistics, Nova Scotia. 623. The following table of educational statistics explains itself :—

NOVA SCOTIA—EDUCATIONAL STATISTICS FOR THE YEAR ENDED
31st OCTOBER, 1888.

PUBLIC SCHOOLS.

Term Ended.	Number of Schools.	Number of Pupils.	Boys.	Girls.	Average Attendance.	Proportion of Population at School.	Cost per Pupil.
1888.							
April 30.	2,045	82,486	44,509	37,977	47,520	1 in 5·8	\$ 0 99
Oct. 31.	2,166	86,585	43,211	43,374	49,893	1 in 5·6	0 98

COUNTY ACADEMIES.

Number of Pupils.	Males.	Females.	Average Age.	Average Attendance.	Number of Teachers and Assistants.
1,504	767	737	15·7	812	35

SPECIAL ACADEMIES.

ACADEMY.	Teachers and Assistants.	Number of Pupils.	Average Attendance.	Income.	Expenditure.
				\$	\$
Institution for deaf and dumb.	11	72	60	8,470	9,344
School for blind.	8	32	27	Not given.	Not given.

624. The Provincial Board of Education of New Brunswick Education in New Brunswick. consists of the Lieutenant-Governor, the members of the Executive Council, the President of the University of New Brunswick, and the Chief Superintendent of Education.

Average
attend-
ance.

625. The total number of pupils was slightly larger than in the preceding year, but the average attendance decreased from 58·65 per cent. to 57·21 per cent. This is also attributed to exceptionally severe weather. The average daily attendance during the term ended 31st December, 1887, was 60, and during that ended 30th June, 1887, 54·43, a decrease in both cases over the figures for the two preceding terms. The proportion of the estimated population attending the Public schools was 1 in 5·5.

Expendi-
ture.

626. The Government expenditure for the year was \$136,326; the county fund amounted to \$94,501, and the district assessment to \$175,424, making a total of \$406,251. The average cost per pupil, including the pupils of Superior and Grammar schools, was \$5.88.

Arbor
Day.

627. An Arbor Day, on the same principle as that in Ontario, was held on 18th May, 1888, when 6,571 trees and 650 shrubs were planted and 393 flower beds laid out.

Educa-
tional
statistics,
New
Brun-
swick.

628. The following table gives the educational statistics for the year :—

NEW BRUNSWICK—EDUCATIONAL STATISTICS.

PUBLIC SCHOOLS, 1887-88.

Term Ended.	Number of Schools.	Teachers and Assistants.	Number of Pupils.	Boys.	Girls.	Average Attendance.	Proportion of Population at School.
1887.							
Dec. 31.....	1,542	1,613	55,492	27,888	27,604	33,315	6·24
1888.							
June 30.....	1,532	1,587	59,636	31,766	27,870	32,465	5·86

NEW BRUNSWICK—EDUCATIONAL STATISTICS—*Concluded.*

GRAMMAR SCHOOLS.				NORMAL SCHOOLS.			
Term Ended.	Teachers and Assistants.	Number of Pupils.	Average Attendance.	Year Ended.	Male.	Female.	Total.
1887.				1888.			
Dec. 31.	64	657	427	June 30.	38	158	196
1888.							
June 30.	61	654	421				

Twenty-five pupils attended the institutions for the deaf and dumb at Fredericton and Halifax, and 27 the school for the blind at Halifax.

629. The central control of educational matters in Manitoba has been in the hands of a Board of Education, composed of 21 members, and divided into two sections, one section consisting of 12 Protestants and the other section of 9 Roman Catholics, each section having exclusive control over the schools of its own denomination. (See, however, ante par. 605.) The local management is in the hands of trustees elected by the people.

Education in Manitoba.

630. Two sections of land of 640 acres each, in every township, are reserved and held in trust by the Dominion Government as school lands, for the purpose of aiding and promoting education, and it is estimated that upwards of 1,500,000 acres are available for settlement. These lands have, until quite recently, been purposely kept out of the market, in order to allow their value to increase; but in January, 1888, a number of sections were offered for sale at several points in the Province, when 19,986 acres were disposed of for the sum of \$140,189.

School lands.

ly larger than
lance decreased
s also attributed
ge daily attend-
1887, was 60, and
decrease in both
terms. The pro-
ng the Public

r was \$136,326;
district assess-
. The average
r and Grammar

as that in On-
1 trees and 650
ut.

al statistics for

STATISTICS.

Average Attendance.	Proportion of Population at School.
33,315	6.24
32,465	5.80

Protestant
Schools in
Manitoba.

631. The following statistics relate only to the Protestant schools of Manitoba. The increase in the number of schools has been very rapid. In 1871 there were only 16 in the Province; in 1881 there were 128, and in 1887 there were 522 districts organized and 464 schools in operation. The school age is 5 to 15 years inclusive, and in 1887 the school population in organized districts was 17,600, the number attending school 16,940, and the average attendance 9,715. There is a Normal School for the training of teachers at Winnipeg, at which the attendance in 1887 was 143. The total number attending school was 17,905, there being 305 over the school age. The first Arbor Day was held on 8th May, 1890. The number of teachers employed was 581. The expenditure of local school boards is provided for annually as follows:—1. From the Government grant, not exceeding \$100 to each school. 2. From the municipal levy, not exceeding \$240 to each school. 3. From the special district tax for the balance required. The Government grant in 1886 amounted to \$59,550 and the total receipts to \$357,267. The total expenditure amounted to \$318,142.

Roman
Catholic
Schools in
Manitoba.

632. Under control of the Roman Catholic Board there were, in 1888, 59 school districts, with a total of 4,364 pupils—2,163 boys and 2,201 girls. The expenditure for the half year ended 30th June, 1889, amounted to \$8,138.

Educa-
tional sys-
tem British
Columbia.

633. The educational system of British Columbia is free, undenominational, and supported entirely by the Government. There is a Superintendent of Education, acting under the Provincial Secretary, and each school is locally controlled by trustees, elected by the ratepayers of each school district.

Average
attend-
ance.

634. There was an increase in the number of schools and pupils, but a decrease in the average daily attendance from 53.75 per cent. to 48.54 per cent., which was attributed partly to severe weather, and partly to a prevalence of contagious diseases incident to children, which necessitated absence on the part of many in order to avoid infection. There was an in-

crease of 1,027 in the total number of pupils, and of 8 in the number of school districts.

635. The expenditure for education proper amounted to \$99,902, and for construction of school houses, furniture, repairs, &c., \$13,777, making a total of \$113,679.

636. The following table shows the number of schools, teachers, and pupils in each class:—

EDUCATIONAL STATISTICS OF BRITISH COLUMBIA, 1888.
COMMON SCHOOLS.

Number of Schools.	Teachers and Assistants.	Number of Pupils.	Boys.	Girls.	Average Daily Attendance.
83	83	2,542	1,373	1,169	1,309
GRADED SCHOOLS.					
13	37	3,637	1,954	1,683	1,678
HIGH SCHOOLS.					
3	4	193	78	115	106
TOTAL NUMBER OF SCHOOLS.					
99	124	6,372	3,405	2,967	3,093

637. Educational matters in Prince Edward Island are under the control of a Board of Education appointed by the Government, and of a Chief Superintendent, and are supported partly by Government grants and partly by district assessments. The Government expenditure in 1888 was \$108,846, and that of the school boards \$38,609, making a total expenditure of 147,455, being an increase of \$677, as compared with 1887.

638. The school age is between the ages of 5 and 16, and it was estimated that there were upwards of 23,000 children between those ages in 1888, of whom 22,441 attended school during some portion of the year. There was, however, a falling off in the average percentage of attendance from 54.88 per cent.

Expenditure.

Educational Statistics British Columbia.

Education in Prince Edward Island.

Average attendance.

to 54.49 per cent. The number of districts without schools has decreased from 74, in 1876, to 3 in 1888. An Arbor Day was established in 1885, but the results have not yet been very extensive.

Educational
Statistics
Prince
Edward
Island.

639. The following table is a summary of the educational statistics of the Province in 1888 :—

EDUCATIONAL STATISTICS, PRINCE EDWARD ISLAND, 1888.

SCHOOLS.	Number of Schools.	Number of Teachers.	Boys.	Girls.	Total Pupils.	Average Attend- ance.
<i>Queen's.</i>						
Primary schools	146	146	3,602	2,930	6,541	3,391
Advanced graded schools . . .	14	28	558	476	1,034	619
First-class schools	9	18	401	296	697	389
Charlottetown Public schools . .	3	25	822	525	1,348	1,036
Total	172	217	5,383	4,237	9,620	5,435
<i>Prince.</i>						
Primary schools	127	127	3,217	2,628	5,845	3,060
Advanced graded schools . . .	6	12	303	163	466	263
First-class schools	5	11	278	233	511	282
Summerside Public schools . . .	3	11	290	207	497	300
Total	141	161	4,088	3,231	7,319	3,905
<i>King's.</i>						
Primary schools	113	113	2,539	2,254	4,793	2,476
Advanced graded schools . . .	5	10	241	143	384	230
First-class schools	2	7	184	141	325	183
Total	120	130	2,964	2,538	5,502	2,889
<i>Totals.</i>						
Primary schools	386	386	9,358	7,821	17,179	8,927
Advanced graded schools . . .	25	50	1,102	782	1,884	1,112
First-class schools	16	36	863	670	1,533	854
Charlottetown and Summer- side Public schools	6	6	1,112	733	1,845	1,336
Grand Total	433	508	12,435	10,006	22,441	12,229

Education
N. W. T.

640. The educational system of the North-West Territories is under the control of a Board of Education, appointed by the Lieutenant-Governor in Council, and composed of five mem-

bers, two Protestant and two Roman Catholic, and the Lieutenant-Governor, who shall be chairman.

641. No school district shall, at its erection, exceed an area of 36 square miles, nor shall it contain less than 4 heads of families, or a smaller school population than 10.

642. No religious instruction is allowed in any public school before 3 o'clock in the afternoon, at which time such instruction as is permitted by the trustees may be given, parents having the privilege of withdrawing their children at that hour if desired.

643. The increase in the number of schools and pupils during 1889 is a very reliable indication of the progress of settlement in the Territories. The total increase was 33 schools, 33 teachers, and 1,121 pupils, divided amongst Protestants and Roman Catholics, as follows:—Protestants, 25 schools, 28 teachers, and 801 pupils; Roman Catholics, 8 schools, 5 teachers and 320 pupils. There were, therefore, 164 public schools in operation, and 5 Roman Catholic Separate schools, with a total of 4,574 pupils. The average attendance in the Protestant schools was 59·55 per cent. and in the Roman Catholic schools 68·06 per cent. of the pupils on the register. The following table shows the state of the schools during the years 1888 and 1889:—

EDUCATIONAL STATISTICS IN THE TERRITORIES, 1888 AND 1889.
PROTESTANT SCHOOLS.

DISTRICT.	1888.			1889.		
	No. of Schools.	No. of Teachers.	No. of Pupils.	No. of Schools.	No. of Teachers.	No. of Pupils.
Eastern Assiniboia.....	38	40	727	52	54	1,123
Western do	38	42	1,050	41	46	1,153
Prince Albert District.....	13	14	361	17	19	520
Battleford do	2	2	45	2	2	69
Calgary do	9	11	345	12	15	410
Edmonton do	5	6	154	6	7	183
Macleod do	3	4	122	3	4	147
Total	108	119	2,804	133	147	3,605

CATHOLIC SCHOOLS.

Edmonton.....	5	8	165	6	9	248
Prince Albert.....	8	10	220	13	13	321
Macleod.....	1	1	13	3	3	74
Calgary.....	1	3	70	1	3	113
Battleford.....	1	2	48	1	1	57
Assiniboia East.....	7	7	113	5	5	115
do West.....				2	2	41
Total.....	23	31	649	31	36	969
Grand total.....	131	150	3,453	164	183	4,574

Union
Schools,
N. W. T.

644. Union or High schools have been opened at Regina and Calgary, but particulars of attendance are not available. The school expenditure, the greatest part of which is provided for by Government grants, in 1888 was \$44,547, and in 1889 \$56,985.

Summary
of Educa-
tional
Statistics.

645. The following is a concise summary of the preceding tables :—

EDUCATIONAL STATISTICS OF THE PUBLIC, HIGH, NORMAL AND MODEL SCHOOLS OF CANADA.

PROVINCES.	Year Ended	Number of Pupils.	Average Attendance.	Number of Teachers.	Expenditure.	Percentage of Attendance.
					\$	
Ontario	Dec. 31, '87.	511,911	255,379	8,025	4,237,717	49.89
Quebec.....	June 30, '87.	255,540	194,191	7,939	2,511,627	75.99
Nova Scotia.....	Oct. 31, '88..	105,231	49,518	2,133	675,995	47.06
N. Brunswick.....	Dec. 31, '88..	69,063	*33,314	1,673	406,251	48.24
Manitoba.....	Jan. 31, '88..	22,412	†8,783	†535	†316,546	†49.05
British Columbia..	June 30, '88..	6,372	3,158	124	113,679	49.56
P. E. Island.....	June 30, '88..	22,441	12,229	508	147,455	54.49
The Territories....	Sept. 17, '89.	4,574	‡3,088	183	56,985	‡67.51
Total.....		997,544	559,660	21,120	8,466,255	55.22

*Not including Normal students. †Protestant schools only. ‡Quarter ended 30th June, 1889.

Total
number of
pupils.

646. It will be seen that the total number of pupils at the Public, High, and Model schools amounted to 997,544. If all those attending the various universities, theological colleges

and private schools could be reckoned, the whole number of those undergoing tuition of some kind would be considerably over one million.

647. Owing to the fact that the various Provinces issue their reports at different periods, as appears in the above table, it is not possible to give the figures for the whole Dominion at a given date; but as it is intended in future issues to keep to the same periods as those given above, the figures will in a very short time be as valuable for comparison as if they all represented the same year.

Difference in dates of Provincial Reports.

648. A second attempt, more successful than the first, has been made to collect particulars concerning the principal higher educational institutions in the country, and though a large number of small local as well as all the private institutions are necessarily omitted, it is believed that all the principal institutions are referred to in the following pages:—

The higher educational institutions.

King's College, Windsor, N.S., was founded in 1789, by an Act of the Provincial Legislature, and by Royal Charter in 1802 received all the privileges of a University, thus becoming the first university of British origin established in Canada. The college is in connection with the Church of England, the patron being the Archbishop of Canterbury, but is open to students of all denominations, no religious tests being imposed, except in the Divinity course. It confers degrees in Arts, Divinity, Civil Law and Engineering. It has an endowment fund of \$155,000, without including real estate, and an income of about \$9,000 per annum, and has also a number of scholarships attached, to the value of \$2,000. The total value of property owned is about \$250,000. The number of students in November, 1889, was 18.

King's College Windsor, N. S.

The University of New Brunswick, situated at Fredericton, was first founded and incorporated by Provincial Charter in 1800 as the College of New Brunswick, was incorporated by Royal Charter in 1828, under the name of King's College, Fredericton, and was re-organised by Act of the Provincial Legislature and established as the University of New Brunswick in 1860. It has an endowment from the State of \$8,844 per annum, and the average revenue and expenditure are about \$10,000 per annum. Scholarships are attached of the annual value of \$1,500. Degrees are conferred in Arts, Science, Philosophy and Civil Law. The College possesses an Observatory fitted with a powerful achromatic telescope and a complete collection of astronomical and meteorological instruments. There were 60 students in 1889. Females are admitted.

University of New Brunswick

The University of McGill, Montreal, consists of McGill College and affiliated colleges. McGill College was founded after the death of the Hon. James McGill, in 1813, who endowed it by will with 46 acres of land in Montreal and £10,000. It was made a University by Royal Charter in 1821, and re-organized by an amended charter in 1852. The total value of its buildings, grounds, apparatus, &c., is \$400,960, the

McGill University Montreal.

9	248
13	321
3	74
3	113
1	37
5	115
2	41
36	969
183	4,574

ened at Regina
e not available.
hich is provided
47, and in 1889
f the preceding
I, NORMAL AND

Expenditure.	Percentage of Attendance.
\$	
4,237,717	49.89
2,511,627	75.99
675,995	47.06
406,251	48.24
†316,546	†49.05
113,679	49.56
147,455	54.49
56,985	†67.51
8,466,255	53.22

‡Quarter ended

f pupils at the
997,544. If all
logical colleges

total amount of its endowment \$842,418, and its revenue and expenditure average \$90,000. It is a Protestant Institution, but entirely undenominational. Degrees are conferred in Arts, Law, Medicine and Applied Science. There is also a special course in Arts for females, in separate classes. The total annual value of scholarships and exhibitions is \$1,700. The number of students of the college proper in session 1889 was 650, and there were in addition 45 in colleges affiliated in Arts, and 98 in the Normal School, making a total of 793, exclusive of students in the affiliated theological colleges, who are not reckoned, except when taking courses of lectures in the Faculty of Arts. There were also 321 in the Model schools of the Normal School. The affiliated colleges are Morrin College, Quebec; St. Francis' College, Richmond; Congregational College, Montreal; Presbyterian College, Montreal; The Diocesan College, Montreal; The Wesleyan College, Montreal; The Montreal Veterinary School, as a Faculty of Comparative Medicine and Veterinary Service; McGill Normal School, and a number of schools and High schools. The university possesses a valuable museum, and an excellent library, containing 38,985 volumes.

Dalhousie
College,
Halifax.

Dalhousie College and University, Halifax, N. S., was founded by the Earl of Dalhousie in 1821, "for the education of youth in the higher branches of science and "literature." The original endowment was derived from funds collected at the part of Castine, in the State of Maine, during its occupation in 1814 by Sir John Sherbrooke. After a chequered career of many years, the College was re-organised in 1863, and owes its present prosperity principally to the generosity of Geo. Munro and Alexander McLeod. Degrees are conferred in Arts, Law and Medicine. The number of students in 1886 was 169. The Presbyterian College, Halifax, which confers the degree of B. D. is affiliated with the above. It has an endowment of about \$120,000, and the number of students in 1888, was 30.

University
of Toronto.

The University of Toronto was founded by Royal Charter in 1827 as a Church of England institution under the name of King's College. It possesses an endowment of \$1,042,000, invested in various securities, and also owns lands in the city of Toronto valued at \$1,800,000. Its income is about \$85,000, of which upwards of \$13,000 are derived from fees, and expenditure about \$70,000. Scholarships to the value of \$890 are attached. The University is a Provincial institution, wholly undenominational, and it was owing to its being placed on this basis, (in 1850), so as to be in harmony with the Provincial educational system, that Trinity College was established. Degrees are conferred in Arts, Law, Medicine (including Dentistry) Civil Engineering, and Agriculture. In order to conciliate certain proposed federating colleges (1887) the name of University College was retained, and certain departments of instruction are classed under it, while the remaining departments in Arts, and the Faculties of Law and Medicine, are teaching Faculties of the University; but as the whole work is carried on in the same buildings and under the same President, the distinction is little more than nominal. The University and University College constitute one body for teaching purposes, and all examinations are conducted under regulations of the Senate of the University, which determines the requirements and appoints examiners. In October, 1889, there were upwards of 500 students in Arts and 300 in Medicine. Females are admitted. There were 195 degrees conferred during 1888. On 14th February, 1890, the University buildings were totally destroyed by fire, including the contents of the Library and Museum. The loss was upwards of \$275,000, but many articles of value were destroyed, especially in the Library, that no money can replace.

Upper
Canada
College.

In connection with the University is Upper Canada College for boys, which was attended by 415 pupils during 1888. This institution provides a first-class education in classics, modern languages, history, geography, mathematics, &c.

Victoria University, Cobourg, founded as Upper Canada Academy in October, 1836, is under the control of the Methodist Church, but free from all sectarian tests. In 1841 the charter was enlarged, full university powers were secured, and the name changed to its present one. All State aid was discontinued in 1868, and the institution is supported by voluntary contributions. Endowment, exclusive of lands, buildings, &c., is \$150,000. Annual expenditure, \$20,000. In anticipation of federation with the Provincial University, a further sum of \$450,000 is now being raised for buildings and endowment. The land, buildings and equipments cost \$75,000. The number of students in 1889 was 666. Females are admitted. Affiliated with Victoria University are Albert College, Belleville; Toronto Medical School and Trinity Medical College, Toronto; the School of Medicine and Surgery, Montreal; the Wesleyan Ladies' College, Hamilton; the Ontario Ladies' College, Whitby, and the Wesleyan Theological College, Montreal.

Victoria
University
Cobourg.

The University of Acadia College, Wolfville, Nova Scotia, was founded in 1838. The Governors are appointed by the Baptist Convention of the Maritime Provinces, and "while no religious tests or subscriptions are required, Acadia is designed to be a positively christian college." The college has an endowment of \$100,000, and its lands, buildings, &c., are valued at a similar amount. It receives an annual appropriation from the funds of the Baptist Convention. There are seven scholarships of the value of \$250 annually. The usual university degrees are conferred. There were 120 students in 1889. Females are admitted. Horton Academy and Acadia Seminary are under the direction of its Board of Governors.

Acadia
College,
Wolfville,
N. S.

The University of Queen's College, Kingston, Ont., was founded by Royal Charter in 1841. It has an endowment of \$400,000, and the lands, buildings, &c., are valued at \$125,000. The average revenue and expenditure is \$40,000 per annum. It is undenominational, but has a Theological Faculty connected with the Presbyterian Church of Canada. The usual degrees are conferred in Divinity, Arts, Law and Medicine. In 1889 there were 425 students. Females are admitted.

Queen's
College,
Kingston,
Ont.

Bishop's College, Lennoxville, Quebec, was incorporated by Act of the Legislature of Quebec in 1843, and was designed to provide the Church of England in the Province of Quebec with a suitable place for educating her ministry, and also to offer to the Province at large the blessing of a sound and liberal education, based upon religious principles. The university was instituted by Royal Charter in 1852. The endowment, including real property, buildings, &c., amounts to \$200,000. The value of the endowed scholarships is about \$37,400, and their annual value about \$2,000. Degrees are conferred in Divinity, Arts, Medicine, Law and Music. The Medical Faculty has its quarters in Montreal, and there are at present 40 students. The Law Faculty is situated at Sherbrooke, Que. The fees for board and tuition are \$190 per annum. The number of resident students in Divinity and Arts in October, 1889, as 32. Females are not admitted.

Bishop's
College,
Lennox-
ville, Que.

Affiliated to the university and under the control of the corporation of Bishop's College is Bishop's College school, Lennoxville, for boys. Fees, \$280 per annum. Sons of clergymen working in the dioceses of Quebec and Montreal are admitted as boarders at a greatly reduced rate. In October, 1889, there were 110 pupils.

Bishop's
College,
School,

The University of Ottawa, Ottawa, was founded in 1848, under the title of "College of By-town," in 1866 received the title of College of Ottawa, and the power of conferring degrees, and in 1889 was created a university. It has an average revenue of \$46,000. It is a Roman Catholic institution, conducted by the Oblate Fathers of Mary Immaculate, but Protestants are not excluded. Scholarships are attached, of the value of \$17,500; yearly value, \$875. It confers degrees in Arts, Law, Medicine,

University
of Ottawa.

Civil, Mining and Mechanical Engineering and Music, and all degrees conferred are officially recognized in the Province of Ontario. The number of students in 1888 was 398. Females are not admitted.

Trinity
College,
Toronto.

The University of Trinity College, Toronto, was constituted by Royal Charter, dated 15th July, 1852, and possesses all such powers of conferring degrees as are enjoyed by the universities of Great Britain. The amount of endowment, including the value of lands and buildings, is about \$750,000, all contributed by private subscription. Annual revenue, \$30,000. It possesses scholarships of the value of about \$2,000 per annum, besides exhibitions in the theological school of the value of \$1,700. The university is under the supervision of the Church of England, but students in Arts are admitted without reference to their religion, provided they conform to the regulations. The total number of degrees conferred in 1888 was 152. The following colleges are affiliated:—St. Hilda's College for women, Toronto (on the pattern of Lady Margaret Hall, Oxford); Trinity Medical College, Toronto; The Women's Medical College, Toronto; the Royal College of Physicians and Surgeons, Kingston, and the Conservatory of Music, Toronto. The total number of undergraduates last year was 399, viz.: Arts, 65; Law, 13; Medicine, 215; Music, 106. In connection with the university are the following schools: Trinity College school, Port Hope, opened on 1st May, 1865, for boys only, possessing fine buildings valued at \$90,000, and having an average number of 138 pupils, fees for board and tuition, \$267 per annum; the Bishop Strachan school, Toronto, for girls, and the Hellmuth Ladies' College, London, Ont. The university fees are \$200 per annum for resident students and \$65 for non-residents.

St. Michael's
College,
Toronto.

St. Michael's College, Toronto, was established in 1852. It is a Roman Catholic institution, under the charge of the Basilian fathers. Since 1882 it has been affiliated with the University of Toronto, for the degrees of which students are prepared. The course consists of a complete classical and commercial education. There were 120 students in 1889. Females are not admitted.

Laval University,
Quebec.

Laval University, Quebec, was founded by the Quebec Seminary, under Royal Charter, dated 8th December, 1852. It is under the control of the Roman Catholic Church, but students of other denominations are admitted without distinction. Females are not admitted. It has a branch institution at Montreal, with Faculties of Theology, Medicine and Art, to the latter of which is attached the Ecole Polytechnique of Montreal. The number of students at Quebec and Montreal in 1889 was 550. All the usual degrees are conferred. Sixteen colleges and seminaries throughout the Province of Quebec are affiliated with the university. The total value of property owned, lands, buildings, &c., is over \$1,000,000.

Knox College,
Toronto.

Knox College, Toronto, is a theological school of the Presbyterian Church in Canada, and was founded in 1845. The amount of endowment is \$200,000. The average revenue is about \$16,500, and expenditure \$16,000. Value of scholarships, \$1,800 per annum. The students of this college mostly prosecute their studies in Arts in University College Toronto. The number having in this manner connection with Knox College in 1888 was about 116, there being 76 resident students. The total value of property of all kinds is placed at \$470,000.

Presbyterian
College
Montreal.

The Presbyterian College, Montreal, was founded in 1868, and has an endowment of \$160,000, with scholarships worth annually \$1,300. The value of the college buildings and grounds is \$225,000, and the average revenue and expenditure about \$12,600. The course of study is limited to the theological curriculum of the Presbyterian Church, including the preparation of French and Gaelic preachers, and degrees are

conferred in Divinity only. The number of students during the winter of 1889-90 was 84.

The University of Mount Allison College was founded by Act of the Legislature of New Brunswick in 1862, and consists of the University of Mount Allison, the Mount Allison Academy for boys and young men, founded in 1843, and the Mount Allison Ladies' College, founded in 1854. The university is under the control of a Board appointed by the Methodist Church, and has an endowment of \$120,000, and scholarships of the annual value of \$500. The buildings, lands and equipments are valued at \$110,000. It has power under its charter to confer degrees in Arts, Science, Divinity, Law and Medicine. Eighteen degrees were conferred in 1889. The number of students in 1889 was 275.

The Wesleyan Theological College, Montreal, is affiliated with McGill University, and confers degrees in Divinity only. It was founded in 1873, and has an endowment of \$52,000, and lands and buildings worth \$50,000. The average annual revenue and expenditure are \$6,000, and the number of students in 1889 was 41.

Woodstock College, Ontario, in connection with McMaster University (of which particulars are not available, though several applications have been made) is a Baptist school of learning for young men and boys of all denominations, and has an endowment of \$160,000, an average revenue of \$25,000, and buildings and grounds valued at \$200,000. The attendance in 1888 was about 100. In connection with the ordinary course of four years, a manual training department has been established, giving instruction in drawing, carpentry, wood-turning, carving and iron-work. Fees for board, tuition, &c., \$144 per annum.

The University of Manitoba, Winnipeg, was founded in 1877, being incorporated by an Act of the Provincial Legislature. It has in affiliation with it St. John's College (English Church), St. Boniface College (Roman Catholic), Manitoba Presbyterian College, Wesley Methodist College and the Manitoba Medical College, all situated in Winnipeg, and is at present only an examining and degree-conferring body. The Dominion Government has granted an allotment of 150,000 acres of land as an endowment, which lands are now being selected, and up to the 31st October, 1889, 123,541 acres had been chosen out of 250,000 acres temporarily reserved. It has also an endowment of \$80,000 for scholarships. Degrees are conferred in Arts, Medicine, Divinity and Law. The number of students at the last examination was 102. Females are admitted.

St. John's College (Church of England) represents the first educational establishment started in the country in the early days of settlement by the Red River Academy. It was organised as a college by the present Bishop of Rupert's Land, and consists of a college and college school. It has Faculties of Divinity, Arts, Law and Medicine. The college buildings, as far as at present erected, have cost \$60,000.

St. Boniface College, Winnipeg, dates back as far as 1820, when Winnipeg was nothing but a Hudson Bay Co. trading post. It has now an average revenue and expenditure of \$12,000 per annum, and the buildings, land, &c., are valued at \$50,000. There are six scholarships attached of the aggregate annual value of \$780. The number of students in 1889 was 105. Females are not admitted.

The Manitoba Presbyterian College, Winnipeg, was founded in 1870, and is affiliated with the University of Manitoba, for the degrees of which in Arts and Divinity students are prepared. The average revenue and expenditure is about \$15,500, and the value of the buildings, &c., \$50,000. Its endowment at present amounts to \$15,000. Scholarships of the value of \$280 are attached. The number of students in 1889 was 87. Females are admitted.

Mount Allison College, N.B.

Wesleyan College, Montreal.

Woodstock College, Ont.

University of Manitoba.

St. John's College, Winnipeg.

St. Boniface College, Winnipeg.

Presbyterian College, Winnipeg.

- Methodist College, Winnipeg.** The Wesley Methodist College was established in 1888 and embraces Divinity and Arts. It at present only occupies temporary quarters.
- Manitoba Medical College.** The Manitoba Medical College was established in 1884, and has a well-arranged building.
- Wycliffe College, Toronto.** Wycliffe College, Toronto, is a Church of England institution, affiliated with the University of Toronto, and the course of study is confined to theological subjects. It has an average revenue of \$10,000 per annum, an endowment of \$63,290, and the buildings, &c., are valued at \$65,000. Scholarships of the annual value of \$1,320 are attached. The number of students in 1889 was 40. Females are not admitted.
- Assumption College, Sandwich.** Assumption College, Sandwich, Ont., (Roman Catholic) was founded in 1856, and gives a general education. It has a revenue of \$17,000 per annum, and the buildings, &c., are valued at \$110,000. The number of students in 1889 was 135. Females are not admitted. Fees for board and tuition, \$150 per annum.
- Hellmuth Ladies College.** Hellmuth Ladies' College, London, was founded in 1869 as a Church of England institution. Its average revenue is \$30,000, and the value of property owned amounts to \$80,000. The number of students in 1889 was 100.
- Ladies College, Whitby.** Ontario Ladies' College, Whitby (Methodist) was founded in 1874. It has an average revenue of \$235,000, and property valued at \$80,000. It confers degrees and diplomas. The number of students in 1889 was 175.
- Brantford Ladies College.** Brantford Ladies' College (Presbyterian) was founded in 1874, and has an average revenue of \$20,000, with property valued at \$60,000. The number of students varies from 70 to 140.
- Ladies College, St. Thomas.** Alma Ladies' College, St. Thomas, founded in 1878, has a revenue of \$24,000, with buildings and lands valued at \$110,000, and, though under the control of the Methodist church, is undenominational. Several degrees are conferred. The number of students in 1889 was 225.
- Ladies College, Hamilton.** Wesleyan Ladies' College, Hamilton, was founded in 1860. The average revenue is \$17,000, and the value of land, buildings, &c., \$80,000. It is Wesleyan in name, but practically undenominational. The number of students in 1888 was 144.
- Ladies College, Oshawa.** Demill Ladies' College, Oshawa, founded in 1876, has a revenue of \$14,000 per annum, and property valued at \$55,000. It is undenominational. The number of students in 1889 was 138.
- Agricultural College, Guelph.** The Ontario Agricultural College, Guelph, was established by the Provincial Government in 1874, and is supported by an annual vote of the Provincial Legislature, the average annual expenditure being about \$38,000. The total value of the land, buildings, &c., is \$340,000. There are no scholarships, but each county in Ontario may send one student free of tuition. A general education is given in agriculture, live stock, draining, veterinary science, chemistry, geology, botany, &c., mensuration, mechanics and book-keeping. The degree of B. S. A. (Bachelor of Scientific Agriculture) is conferred. There were 135 students in 1889.
- School of Agriculture, Truro N. S.** The Provincial School of Agriculture, Truro, N.S., was established and is supported by the Provincial Government. There is a farm in connection with it, which is worked by the students, who are paid for their labour, and by this means a sound practical agricultural education may be acquired. There are also classes for women in dairying and domestic economy.
- School of Practical Science, Toronto.** The school of Practical Science at Toronto was established in 1877, when the Provincial Government affected an arrangement with the council of University College, whereby the students of the school enjoy full advantage of the instruction given by

its professors and lecturers in all departments of science embraced in the work of the school. As now organized, the school includes in its teaching staff professors in Engineering and Applied Chemistry, and professors and lecturers in Mathematics, Physics, Surveying, Chemistry, Mineralogy, Geology, Biology and Ethnology. Diplomas are granted in Engineering, Assaying and Mining Geology and Analytical and Applied Chemistry. Preliminary scientific training for the professions of Surveying and Medicine is also furnished. A laboratory and workshop are also attached to the school. The school is maintained by an annual grant from the Provincial Government of about \$8,800. The number of students in 1888 was 71. Candidates for the degree of C. E. at the University of Toronto must hold the diploma in Civil Engineering of this school. The Provincial Minister of Education proposes to establish full courses of instruction in Applied Chemistry, Applied Mechanics and Architecture.

The details given above, as far as they go (and they are by no means complete), show a sum of no less than \$9,836,000 invested in endowments, buildings, lands, &c., with an annual income of upwards of \$655,000, making provision for the education of over 7,000 students.

LAW AND CRIME.

649. By the British North American Act it is provided that the Governor General shall appoint the Judges of the Superior, District and County Courts, except those of the Courts of Probate in Nova Scotia and New Brunswick, and that their salaries, allowances and pensions shall be fixed and provided by the Dominion Parliament. It is also provided that the Judges of the Courts of Quebec shall be selected from the Bar of that Province, and there is a similar provision for the selection of the Judges in Ontario, Nova Scotia and New Brunswick, until the laws relative to property and civil rights and the procedure of the courts in those Provinces are made uniform.

Appoint-
ment of
Judges in
Canada.

650. The highest court in the country is known as the Supreme Court, and was constituted in 1875. It is presided over by a Chief Justice and five Puisné Judges, all of whom must reside within, or within five miles of, the city of Ottawa, where the court holds its sittings three times a year, viz. : in February, May and October. This court has an appellate, civil and criminal jurisdiction in and throughout Canada.

The
Supreme
Court.

Exchequer
Court.

651. The Exchequer Court, presided over by a separate Judge, who must reside in, or within five miles of Ottawa, possesses exclusive original jurisdiction in all cases in which demand is made, or relief sought, in respect of any suit or action of the Court of Exchequer on its revenue side, against the Crown or any of its officers. This court also possesses concurrent original jurisdiction in all cases in which it is sought to enforce any law relating to the revenue. The court may sit at any time and at any place in Canada.

The
Superior
Court.

652. The Superior Courts of the several Provinces are constituted as follows: Ontario—The Supreme Court of Judicature, composed of the Chief Justice of Ontario and three Justices of Appeal, and the High Court of Justice, divided into three divisions, having concurrent jurisdiction, viz.: the Queen's Bench and Common Pleas Divisions, each presided over by a Chief Justice and two Judges, and the Chancery Division, presided over by a Chancellor and three Judges. Quebec—The Chief Justice of the Queen's Bench and five puisné Judges, and the Chief Justice of the Superior Court, and twenty-six puisné Judges, whose residences are fixed in various parts of the Province. Nova Scotia and New Brunswick—The Chief Justice of the Supreme Court, the Judge in Equity, and five and four puisné Judges respectively. Manitoba—The Chief Justice and three puisné Judges. British Columbia—The Chief Justice and four puisné Judges. Prince Edward Island—The Chief Justice and two assistant Judges. In the North-West Territories there are five puisné Judges of the Supreme Court. There are also Vice-Admiralty Courts in Quebec, Nova Scotia, New Brunswick and Prince Edward Island, and a Maritime Court of Ontario.

County
Courts.

Magis-
trates.

653. There are also County Courts, with variously limited jurisdiction, in all the Provinces, but not in the North-West Territories. Police Magistrates and Justices of the Peace, of whom there is an ample supply in each Province, are appointed by the Provincial Governments.

654. There are five penitentiaries in the Dominion, situated at Kingston, Ont.; St. Vincent de Paul, Montreal, Que.; Dorchester, N.B.; Stoney Mountain, Man., and New Westminster, B.C., and the total convict population of the Dominion (that is, the total number confined in the above penitentiaries) on the 30th June, 1888, was 1,094, as compared with 1,159 on the same date in 1887. These figures show a decrease of 65, but do not, however, represent a corresponding decrease in crime, the number admitted in 1888 having been 359*, or 8 more than in 1887, when it was 351, and the decrease of 65 was due to the large number of convicts who, having served their time or for other reasons, were discharged from prison. There has been, however, in proportion to the increase in population, a satisfactory falling off in the penitentiary population of late years. At Kingston, in 1878, the average number of prisoners was 698; in 1888 it was 553. In proportion to population there was, of course, a considerable decrease, the proportion in 1885 having been 1 convict in every 4,226 persons, in 1887 1 in 4,206, and in 1888 1 in 4,639. Out of the total number of convicts, 1,068 were males and 26 females, the proportion being just about the same as in the preceding year.

Penitentiaries and inmates.

655. The convicts were divided among the several penitentiaries as follows:—

Number of convicts.

	Number.	Daily Average.
Kingston.....	526	553
St. Vincent de Paul.....	276	269
Dorchester.....	157	154
Manitoba.....	67	70
British Columbia.....	68	73

656. The value of the buildings and stock, &c., on hand on 30th June, 1888, of the several penitentiaries, together with the revenue and expenditure of each during the year then

Value of Penitentiaries, etc.

* The Report shows 360; but one was a recapture, not a new admission.

closed, are given below. The revenue is derived from prison labour and miscellaneous resources.

	Value of Buildings, Stock, &c.	Revenue.	Expenditure.
	\$	\$	\$
Kingston	847,693	1,646	113,039
St. Vincent de Paul.....	706,635	1,621	89,468
Dorchester.....	405,821	3,757	12,218
Manitoba.....	315,907	1,906	59,727
British Columbia.....	290,395	751	35,353
	2,566,451	9,681	321,835

Cost of
prisoners.

657. After deducting the revenue, the net expenditure is found to have been \$312,154, an increase of \$19,488 over the preceding year. This, however, is largely accounted for by a decrease of \$10,182 in revenue principally at Kingston. Assuming that the number 1,119 represents the average number of prisoners during the year, the total cost *per capita* will have been \$278.95. If, however, the value of the work performed by the convicts in and about the buildings is taken into account, the cost *per capita* would appear to be reduced to \$177.54.

Punish-
ments
awarded
1888.

658. The following punishments were awarded in the several prisons during the year :—

PUNISHMENTS FOR OFFENCES COMMITTED WITHIN PENITENTIARIES, 1888.

PENITENTIARY.	Deprived of Tobacco.	Dark Cells.	Solitary Cells.	Flogged.	Lost Remission.	Other Punish- ments.
Kingston.....	19	221	11	172	28
St. Vincent de Paul....	1	159	12	65	851
Dorchester.....	51	70	29	238
Manitoba.....	28	83
British Columbia.....	8	4	51	117
Total.....	79	450	23	4	345	1,322

ved from prison

Venue.	Expenditure.
\$	£
1,646	113,039
1,621	89,468
3,757	12,248
1,906	50,727
751	35,354
9,681	321,835

nditure is found
over the preced-
or by a decrease
Assuming that
er of prisoners
will have been
performed by
n into account,
to \$177.54.

l in the several

THIN PENITEN-

Lost emission.	Other Punish- ments.
172	28
65	851
29	238
28	83
51	117
345	1,322

"Other Punishments" include irons, bread and water, hard bed, loss of supper, light, school, letters and books, and reprimands and admonitions. There was a considerable increase in the number of punishments as compared with 1887, but principally in the lighter kinds, such as admonition, loss of light, &c.

659. The following table gives the offences for which persons were committed to the Penitentiaries in the years 1887 and 1888, and the sex of the offenders :—

Crimes of inmates, 1887 and 1888.

OFFENCES.	1887.			1888.		
	Male.	Fe- male.	Total.	Male.	Fe- male.	Total.
Murder and attempt at.....	8	8	12	12
Manslaughter.....	8	8	9	1	10
Rape and other sexual offences.....	14	14	16	16
Bigamy.....	1	1	4	4
Abortion.....	2	2
Shooting at, or wounding with intent to do bodily harm.....	18	18	13	13
Assault.....	9	9	22	22
Burglary and robbery with violence.....	78	78	66	66
Horse, cattle and sheep stealing.....	18	18	23	23
Other offences against property.....	123	4	127	135	14	149
Forgery and offences against currency.....	16	16	19	19
Arson.....	3	3	13	1	14
Other felonies and misdemeanors.....	25	25	11	11
Total.....	323	4	*351	343	16	359

* Including 24 not given.

It would be possible to compile more complete statistics if the returns from the Penitentiaries were all made alike and on the same forms. As it is, the amount of information varies in almost each case.

660. Particulars of all persons committed to the Penitentiaries during the years 1887 and 1888 are given in the next table :—

Particulars of convicts, 1887 and 1888.

PARTICULARS OF PERSONS COMMITTED TO THE PENITENTIARIES
DURING THE YEARS 1887 AND 1888.

DESCRIPTION.	1887.			1888.		
	Male.	Female.	Total.	Male.	Female.	Total.
White.....	303	4	307	329	16	345
Coloured.....	10		10			
Indian.....	4		4	*10		10
Chinese.....	6		6	4		4
Married.....	118	2	120	110	10	120
Single.....	204	2	206	203	5	208
Widowed.....	1		1	6	1	7
Not given.....				24		24
Under 20 years.....	60		60	51	3	54
From 20 to 30 years.....	152	1	153	145	5	150
" 30 to 40 ".....	66	1	67	89	3	93
" 40 to 50 ".....	20		20	25	2	27
" 50 to 60 ".....	15	2	17	11	3	14
Over 60 years.....	10		10	7		7
Not given.....				24		24
Cannot read.....	39	4	43	38	2	40
Read only.....	26		26	12	1	13
Read and write.....	187		187	205	9	214
Not given.....	71		71	88	4	92
England.....	34		34	38	3	41
Scotland.....	8		8	9	1	10
Ireland.....	23	2	25	17	4	21
United States.....	35		35	40		40
Canada.....	206	2	208	223	8	231
Hungary.....				1		1
Germany.....	1		1	2		2
France.....	1		1	2		2
Italy.....	1		1	5		5
Denmark.....	3		3			
Newfoundland.....	1		1	1		1
China.....	6		6	4		4
West Indies.....	2		2	1		1
Spain.....	2		2			
Commercial.....	26		26	35		35
Agricultural.....	23		23	18		18
Industrial.....	109		109	91		91
Professional.....	10		10	7		7
Domestic.....		3	3	5	5	10
Labourers.....	155	1	156	126	2	128
Not given.....				61	9	70

* Including 4 half-breeds.

The proportion of women to the number of men admitted in 1887 was 1·24 per cent., and in 1888, 4·66 per cent.

PENITENTIARIES

1888.	
Female.	Total.
16	345
.....	10
.....	4
10	120
5	208
1	7
.....	24
3	54
5	150
3	83
2	27
3	14
.....	7
.....	24
2	40
1	13
9	214
4	92
3	41
1	10
4	21
.....	40
8	231
.....	1
.....	2
.....	2
.....	5
.....	1
.....	4
.....	1
.....	35
.....	18
.....	91
.....	7
5	10
2	128
9	70

of men ad-
66 per cent.

The proportion of criminals under 20 years of age fell from 18.35 per cent. in 1887 to 15.04 per cent. in 1888. The number of Canadians remains about the same, the proportion for the last three years having been 64.68 per cent., 63.60 per cent. and 64.34 per cent. As regard the amount of education possessed by the criminals of 1888, 60 per cent. could read and write, 11 per cent. could not read, and of no less than 25 per cent. particulars were not given. Roman Catholics numbered 176; Protestants of some denomination 178, and those of no religion 5. The labouring class contributed 35 per cent., the industrial 25 per cent., and of 19 per cent. the occupation was not given.

661. The number of deaths during 1888 was 13, being just a little over 1 per cent., which is a very low average, especially when the physical condition of many of the offenders is considered, and makes it evident that the prisoners are well attended to.

Number of deaths.

662. A block of cells is about to be built at Kingston, for the purpose of trying the experiment of isolation or cellular confinement both on incorrigible and habitual criminals, as well as on those newly received, and good results are expected in both cases.

Cells for isolation.

663. The foregoing figures relate only to those persons who received sentences of imprisonment for two years or over, and were therefore sent to the penitentiaries, while the following tables are compiled from the Criminal Statistics collected by the Dominion Government, which embrace all classes of offence. The Act authorising their collection came into operation in 1876, and the results at first were meagre. The returns, however, are now much more accurate and complete, but are yet some considerable distance from perfection. It is much to be regretted that this should be the case, for statistics of crime, when they can be depended on, are not only valuable indica-

Criminal Statistics.

tions of the social condition of a country, but are also of much importance both in the making of laws, civil and criminal, and in illustrating the working of them. Comparisons also between Provinces, which would be interesting, are deprived of value owing to the uncertainty of the completeness of the returns, and it follows that the Province supplying the fullest particulars must appear to have the largest proportion of crime. The returns of indictable offences are supposed to be complete from all the Provinces, but, except from Ontario, and perhaps Quebec, it is certain that those of minor offences are deficient.

Classification of indictable offences.

664. The various indictable offences, which comprise the more serious crimes, are divided into six classes, as follow :—

- Class I. Offences against the person.
- Class II. Offences against property, with violence.
- Class III. Offences against property, without violence.
- Class IV. Malicious offences against property.
- Class V. Forgery, and offences against the currency.
- Class VI. Other offences not included in the foregoing classes.

And the following list gives the principal crimes and offences that are included in each class :—

CLASS I.—OFFENCES AGAINST THE PERSON.

Murder and attempt to murder.
 Manslaughter.
 Shooting, stabbing, wounding, &c.
 Rape and other offences against females.
 Unnatural offences.
 Bigamy.
 Abduction.
 Assault, aggravated and common.
 Other offences against the person.

CLASS II.—OFFENCES AGAINST PROPERTY, WITH VIOLENCE.

Robbery, with violence.
 Burglary, house and shop-breaking.
 Other offences against property, with violence.

CLASS III.—OFFENCES AGAINST PROPERTY, WITHOUT VIOLENCE.

Horse, cattle and sheep stealing.
 Larceny.
 Embezzlement.
 Felonious receiving.
 Fraud.

Ma
 Ars
 For
 Off
 Cl
 Car
 Off
 Kes
 Per
 Sm
 Oth
 665

tions
 durin
 to the
 in ma
 piled
 fo
 TO

I.—O
 II.—
 III.—
 IV.—M
 V.—F
 VI.—C

666
 victio
 with
 must
 2

CLASS IV.—MALICIOUS OFFENCES AGAINST PROPERTY.

Malicious injury to horses, cattle and other property.
Arson, burning, &c.

CLASS V.—FORGERY AND OFFENCES AGAINST THE CURRENCY.

Forgery.
Offences against the currency.

CLASS VI.—OTHER OFFENCES, NOT INCLUDED IN THE FOREGOING CLASSES.

Carrying unlawful weapons.
Offences against gambling, municipal, liquor and other Acts.
Keeping disorderly houses and houses of ill-fame.
Perjury.
Smuggling, and offences against the revenue.
Other offences, not included in the above classes.

665. The following table gives the total number of convictions of all kinds in Canada, according to the above returns, during the years ended 30th September, 1884 to 1888. Owing to the much greater promptness shown by the various officials in making returns, the statistics of 1888 were able to be compiled in shorter time than usual, and consequently the figures for 1887 and 1888 are given in the subsequent tables:—

Convictions in Canada, 1884-1888.

TOTAL NUMBER OF CONVICTIONS IN CANADA, 1884 TO 1888.

OFFENCES.	Convictions for the Year ended 30th September.				
	1884.	1885.	1886.	1887.	1888.
I.—Offences against the person	4,284	4,886	5,202	4,902	4,790
II.— do property, with violence . . .	228	222	255	208	225
III.— do do without violence	3,286	3,599	3,178	2,784	3,437
IV.—Malicious offences against property . . .	274	201	269	176	332
V.—Forgery and offences against the currency	20	48	43	43	45
VI.—Other offences, not included in the above classes	21,459	24,913	24,927	26,340	28,820
Total	29,551	33,869	33,874	34,453	37,649

666. There was an increase of 579 in the total number of convictions in 1887 over 1886, and of 3,196 in 1888 as compared with 1887, making a total increase of 3,775 over 1886; but it must not be inferred from this that there has been a corres-

Apparent increase in convictions.

ponding increase in crime, for it will be noticed that the increase is confined to minor offences, and is the consequence of the more complete returns received, particularly from Ontario and Quebec, which Provinces show a united increase of 5,179 over 1886, the improvements in the returns from Quebec having been very marked. Attention has been called in the press to the apparent excess of crime in Ontario as compared with the other Provinces, but so long as that Province continues to send in accurate returns and the other Provinces inaccurate ones, so long will it appear to have the largest proportion of criminals.

Persons convicted more than once.

667. It must be borne in mind that the number of convictions does not represent a similar number of individual criminals, because any person convicted more than once during the year, whether for the same or a different offence, is counted as a separate person for each conviction, and it is well known that for drunkenness, vagrancy and similar offences a number of persons are convicted several times every year. The police returns for the city of Toronto for 1887 furnish an apt illustration of this. Out of a total number of 10,597 persons charged, 987 were brought up twice, 520 three times, 131 four times, 87 five times, 29 six times, 17 seven times, 10 eight times, 2 nine times, 1 ten times and 1 eleven times, thus reducing the number of individual criminals from 10,597 to 7,477, a reduction of 3,120. It seems a pity that the Police Commissioners have discontinued the keeping of these statistics.

Total convictions, 1887-1888.

668. Out of the total number of convictions, 3,253 in 1887 and 3,747 in 1888 were for indictable offences, showing an increase of 494 in 1888 over 1887, but only of 238 in 1888 over 1886, which was principally in Quebec, the increase there amounting to 212. The number of summary convictions were respectively 31,200 and 33,902, being in proportion to the estimated population of 1 in 156 persons and 1 in 146 persons respectively. The proportion of indictable offences

to population in the two years was 1 in 1,498 persons and one in 1,327 persons respectively. The total number of indictable offences charged in 1887 was 4,770, resulting in 3,253 convictions, or 68·2 per cent., and in 1888, out of 5,867 charges there were 3,747 convictions, or 63·8 per cent.

669. The number of individual criminals cannot be ascertained from the statistics, and, therefore, in the following tables the number of convictions only are given, and are treated as individuals. The statistics give only the number of those convicted twice or more than twice, and assuming that no one was convicted more than three times, the number of criminals in 1887 would have been 2,421, and in 1888, 3,089, as compared with 2,820 in 1886. It is probable that the number would be smaller in each year if the exact figures were obtainable.

670. The following table gives the sex and residence of persons convicted for indictable offences in the years 1887 and 1888:—

SEX AND RESIDENCE OF PERSONS CONVICTED FOR INDICTABLE OFFENCES, 1887.

OFFENCES.	SEX.		RESIDENCE.		
	Male.	Female.	Cities and Towns.	Rural Districts.	Not Given.
Class I.....	713	29	539	194	9
" II.....	203	5	160	42	6
" III.....	1,813	171	1,641	323	20
" IV.....	51	2	32	21
" V.....	43	30	12	1
" VI.....	9	63	179	43	1
Total.....	2,983	270	2,581	635	37

1888.

Class I.....	772	50	634	180	8
" II.....	223	2	184	39	2
" III.....	2,099	198	1,963	287	47
" IV.....	67	6	46	25	2
" V.....	42	3	31	13	1
" VI.....	159	126	229	45	11
Total.....	3,362	385	3,087	589	71

Conviction of females.

671. The proportions of convictions of females to the total number of convictions was, in 1886, 8·6 per cent. ; in 1887, 8·3 per cent., and in 1888, 11·2 per cent., and the proportion per 100 convictions of males in the same years was 10·5 per cent., 9·0 per cent. and 12·7 per cent., respectively, so that there would appear to have been a considerable increase of crime among females in 1888. No female has yet been convicted of a penitentiary offence either in Manitoba or British Columbia.

Proportion of criminals in town and country.

672. It is invariably found in these days that cities and towns have an increasing tendency to attract population, and the proportion of convictions among the urban population is consequently on the increase, as shown by the following figures for the years 1886, 1887 and 1888 respectively: in cities and towns 76·77 per cent., 79·34 per cent. and 82·38 per cent.; in rural districts 22·50 per cent., 19·52 per cent. and 15·71 per cent. of the total number of convictions.

Age and Education of criminals, 1887-1888.

673. The next table gives the number of convictions for indictable offences in each Province in 1887 and 1888, together with the ages and educational status of the convicted.

AGE AND EDUCATIONAL STATUS OF PERSONS CONVICTED FOR INDICTABLE OFFENCES, 1887 AND 1888, BY PROVINCES. 1887.

PROVINCES.	Con- vic- tions.	EDUCATIONAL STATUS.				AGES.									
		Su- per- ior.	Ele- men- tary.	Un- able either to read or write.	Not Gi- ven.	Under 16 Years.		16 Years and Under 21		21 Years and Under 40		40 Years and Over.		Not Gi- ven.	
						M.	F.	M.	F.	M.	F.	M.	F.		
Ontario	1,807	22	1,447	275	63	294	13	318	26	755	73	240	45	27	16
Quebec	1,023	15	839	141	28	70	8	107	14	516	37	249	8	14	
Nova Scotia	170	4	107	38	21	19	1	41	7	57	6	16	5	17	1
N. Brunswick	54	2	37	6	9	2	11	1		22	6	10		2	
Manitoba	70	1	62	6	1	6		11		47	1	5			
B. Columbia	96	3	40	21	32			6		1	13	1	14		
P. E. Island	18		8	9	1	3		4		7	1	2		1	
Territories	15				15	2				2				11	
Total	3,253	47	2,540	496	170	396	22	498	48	1,467	125	535	59	86	17

AGE AND EDUCATIONAL STATUS OF PERSONS CONVICTED FOR INDICTABLE OFFENCES, &c.—*Concluded.*
1888.

PROVINCES.	Con- vic- tions.	EDUCATIONAL STATUS.				AGES									
		Su- per- ior.	Ele- men- tary.	Un- able either to read or write.	Not gi- ven.	Under 16 Years.		16 Years and Under 21		21 Years and Under 40.		40 Years and Over.		Not gi- ven.	
						M.	F.	M.	F.	M.	F.	M.	F.		
Ontario.....	2,144	20	1,767	266	91	390	20	352	52	807	131	292	38	48	14
Quebec.....	1,201	14	908	242	37	147	12	220	14	593	53	118	19	25	..
Nova Scotia...	80	..	40	13	27	8	..	14	..	19	3	10	2	23	1
N. Brunswick.	71	1	34	18	18	7	2	12	2	22	10	..
Manitoba.....	67	1	58	1	7	13	..	5	2	30	1	9	1	6	..
B. Columbia...	122	..	61	12	49	3	..	14	2	60	6	9	1	23	4
P. E. Island...	13	1	7	..	5	6	..	4	1	2	..
Territories....	49	..	9	..	3	49	..
Total.....	3,747	37	2,884	55	71	568	34	623	72	1,535	197	450	63	186	19

674. The steady decrease which was apparent during the years 1884, 1885 and 1886 in the number convicted who could neither read or write has ceased, as in 1886 the proportion of these to the total number was 9.60 per cent., but in 1887 it rose to 15.24 per cent., and in 1888 to 14.81 per cent. It is very probable that increased care in supplying particulars is the real cause of this increase. As regards ages, the proportions of those convicted were as follows:—

Number
unable to
read or
write.

F.	40 Years and Over.		F.	M. F.	Not Gi- ven.
	M.	F.			
73	240	45	27	16	..
37	249	8	14
6	16	5	17	1	..
6	10	..	2
1	5
1	13	1	14
1	2	..	1
..	11
125	535	59	86	17	..

	1886.		1887.		1888.	
	Per cent.	Per cent.	Per cent.	Per cent.	Per cent.	Per cent.
Under 16 years.....	11.00	12.84	16.06
16 years and under 21.....	16.64	16.78	18.55
21 years and under 40.....	50.66	48.93	46.22
40 years and over.....	17.92	18.26	13.69

The above figures would seem to indicate an increase in youthful depravity which is not encouraging, more especially as the increase is corroborated by the figures for 1884 and 1885, which were 10.13 per cent. and 10.24 per cent. respecti-

Criminals
under 16.

vely. Out of 418 young criminals under 16 years convicted of indictable offences, 329, or 78 per cent., were charged with larceny.

Religions
of criminals,
1887
1888

675. The next table gives the religions of those convicted of indictable offences in 1887 and 1888 :

RELIGIONS OF PERSONS CONVICTED FOR INDICTABLE OFFENCES, 1887 AND 1888.

1887.

OFFENCES.	Baptists	Roman Catholics.	Church of England.	Methodists.	Presbyterians.	Protestants.	Other Denominations.	Not Given.
Class I.....	17	376	104	88	58	49	29	22
“ II.....	4	82	44	35	17	10	5	11
“ III.....	50	955	331	224	131	122	112	59
“ IV.....	2	18	6	9	9	4	2	3
“ V.....	2	11	12	5	6	1	4	2
“ VI.....	7	88	25	36	11	15	18	23
Total.....	82	1,529	522	397	232	201	170	120

1888.

Class I.....	18	418	123	79	58	62	29	35
“ II.....	10	116	37	26	17	7	5	7
“ III.....	70	1,136	394	219	171	117	102	88
“ IV.....	3	20	8	16	8	7	8	3
“ V.....	2	17	14	3	5	1	2	1
“ VI.....	7	100	61	34	32	15	10	26
Total.....	110	1,807	637	377	291	209	156	160

Proportions of principal religions.

676. The following were the proportions of those convicted belonging to the four leading religious denominations in 1886, 1887 and 1888 :—

	1886. Per cent.	1887. Per cent.	1888. Per cent.
Roman Catholic.....	44·17	47·00	48·22
Church of England.....	15·81	16·05	17·00
Methodist.....	9·88	12·20	10·06
Presbyterian.....	8·00	7·13	7·76

The number of Baptists convicted remained curiously even for some years, ranging from 82 to 88, but in 1888 it suddenly increased to 110.

677. The birthplaces of those convicted are given in the following table :—

Birth places of criminals 1887-1888.

BIRTH PLACES OF PERSONS CONVICTED FOR INDICTABLE OFFENCES, 1887 AND 1888.

1887.

OFFENCES.	BIRTHPLACES.							Not Given
	BRITISH ISLES.			Canada.	United States.	Other Foreign Countries.	Other British Possessions.	
	England and Wales	Ireland.	Scotland.					
Class I.....	39	66	19	538	31	31	3	15
" II.....	28	10	3	134	22	3	8
" III.....	181	144	37	1,389	109	70	6	48
" IV.....	4	3	1	40	3	2
" V.....	7	2	3	22	4	2
" VI.....	28	21	5	138	13	3	15
Total.....	287	246	68	2,261	182	110	9	90

1888.

Class I.....	76	83	16	552	31	35	4	25
" II.....	18	12	5	160	24	3	3
" III.....	232	178	48	1,589	118	66	3	63
" IV.....	5	2	5	56	2	1	2
" V.....	6	1	1	25	8	2	1	1
" VI.....	27	18	11	171	28	7
Total.....	364	294	86	2,553	211	114	8	94

It will be seen from the following percentages that almost all the offenders were born in Canada, the United Kingdom or the United States :—

	1886.	1887.	1888.
Canada.....	65·37 per cent.	69·50 per cent.	68·14 per cent.
United Kingdom.....	20·77 "	18·48 "	19·85 "
United States.....	6·61 "	5·60 "	5·63 "
	92·75 "	93·58 "	93·62 "

ears convicted charged with

se convicted of

INDICTABLE

Protestants.	Other Denominations.	Not Given.
49	29	22
10	5	11
122	112	59
4	2	3
1	4	2
15	18	23
201	170	120

62	29	35
7	5	7
117	102	88
7	8	3
1	2	1
15	10	26
209	156	160

those convicted in 1886,

1888.
Per cent.
48·22
17·00
10·06
7·76

The proportions have varied very little during the three years.

Occupations of criminals, 1887-1888.

678. The occupations of those convicted are given below:—

OCCUPATIONS OF PERSONS CONVICTED FOR INDICTABLE OFFENCES, 1887 AND 1888.

1887.

OFFENCES.	OCCUPATIONS.						
	Agricultural.	Commercial	Domestic.	Industrial.	Professional.	Labourers.	Not Given.
Class I.....	80	100	39	153	26	284	60
“ II.....	9	15	8	39	3	88	46
“ III.....	62	117	148	270	24	950	413
“ IV.....	8	6	1	1	22	15
“ V.....	4	14	1	3	4	15	2
“ VI.....	10	28	30	34	9	73	39
Total.....	173	280	227	499	67	1,432	575

1888.

Class I.....	70	97	66	152	27	339	71
“ II.....	4	8	8	51	2	103	49
“ III.....	62	190	180	224	33	908	700
“ IV.....	7	3	10	23	30
“ V.....	4	9	3	8	4	14	3
“ VI.....	7	37	23	17	6	64	131
Total.....	154	341	283	462	72	1,451	984

The labourers and the industrial and commercial classes furnish the largest number of criminals, and the following have been the proportions of these classes to the total number during the three years, 1886, 1887 and 1888.

	1886.	1887.	1888.
Labourers.....	44 per cent.	44 per cent.	38 per cent.
Industrial.....	15 “	15 “	12 “
Commercial.....	8 “	8 “	9 “

Incomplete returns.

679. In the three years above named no less than 21 per cent., 17 per cent. and 26 per cent. of the number convicted were returned with the occupations not given, showing the very unnecessary carelessness of those making the returns.

68
in 1

6
ther
ing

Total
Resid
Cit
Ru
Occup
Ag
Co
In
Lad
Pro
No
Sex—
Ma
Fe
Birth
Cat
En
Ire
Sec

O
Nor

680. The various sentences passed on the persons convicted in 1887 and 1888 were as follow :—

	Number. 1887.	Number. 1888.
Death	4	9
Penitentiary, two years and under five.....	249	231
“ five years and over	91	117
“ life	3	5
(Gaal, with option of a fine	543	596
“ under one year	1,717	1,887
“ one year and over.....	201	180
Sent to reformatories.....	167	216
Sentences deferred.....	250	458
Various sentences.....	28	48
Total convictions.....	3,253	3,747

681. Between the 1st July, 1867, and the 3rd June, 1888, there have been 78 persons executed in Canada, and the following table gives all the available particulars concerning them :—

PERSONS EXECUTED IN CANADA, 1867-1888.

RESIDENCE, OCCUPATION AND SEX.	1868 to 1888.	BIRTHPLACE, RELIGION, &c.	1868 to 1888.
Total number executed.....	78	Birthplace— <i>Con.</i>	
Residence—		France	1
Cities and towns.....	32	Germany	2
Rural districts.....	46	China	3
Occupation—		United States.....	2
Agricultural	11	Not given.....	10
Commercial	1	Religion—	
Industrial.....	5	Roman Catholic.....	13
Labourers.....	16	Protestant.....	5
Professional.....	2	Not given.....	60
Not given.....	43	Conjugal State—	
Sex—		Married	33
Male	77	Single.....	12
Female.....	1	Widowed.....	2
Birthplace—		Not given.....	31
Canada	55	Offence—	
England	3	Murder	77
Ireland.....	1	High treason.....	1
Scotland.....	1		

Of the above number 15 were Indians executed in the North-West Territories and British Columbia.

The largest number executed in any one year was 12 in 1885, the year of the North-West Rebellion, and next largest was 9 in 1881. There were no executions in 1871 and 1875.

Summary convictions.

682. In 1887 there were 31,200 summary convictions, of which 29,190 were commitments to gaol with the option of a fine, and 1,297 without that option; and in 1888 the total convictions were 33,902, of which 31,276 were with and 1,825 without the option of a fine. The proportion of convicts per 1,000 of population remains low, when compared with other countries, as for the years 1886, 1887 and 1888 it was 6·33, 6·40 and 6·82 respectively.

683. Assuming, in the absence of information to the contrary, that all those charged with indictable offences were committed for trial, the following figures will show the proportion per 1,000 of population of those committed and of those convicted during the last three years.

	1886.	1887.	1888.
Commitments.....	1·14	0·97	1·18
Convictions.....	0·73	0·66	0·75

Commitments in England and Wales.

684. In England and Wales in 1888 the commitments per 1,000 were 0·47, and convictions 0·36, and in the United Kingdom in the same year they were respectively 0·50 and 0·37 per 1,000.

Total convictions by Provinces, 1887-1888.

685. The following table gives the number of convictions for indictable offences and the number of summary convictions in each Province in 1887 and 1888, according to the returns :—

CO
OF
Murder, and m
Rape and
against
Other of
the pe
Robbery
burglar
shop b
Horse, c
stealin
Other of
proper
Other fe
demea
Other m
To
Murder,
and m
Rape m
against
Other of
the pe
Robbery
burglar
shop b
Horse, c
stealin
Other o
proper
Other fe
demea
Other m
To

CONVICTIONS BY PROVINCES, 1887 AND 1888—INDICTABLE OFFENCES.

1887.

OFFENCES.	Ontario.	Quebec.	Nova Scotia	New Brunswick.	Manitoba.	British Columbia	P. E. Island.	The Territories.	Canada.
Murder, attempts at, and manslaughter...	8	5	2	2	5	2	2	26
Rape and other offences against females.....	24	23	7	2	3	1	60
Other offences against the person.....	329	245	44	12	6	14	5	1	656
Robbery with violence, burglary, house and shop breaking.....	127	40	23	9	5	4	208
Horse, cattle and sheep stealing.....	27	14	2	43
Other offences against property.....	1,129	630	78	26	51	62	11	12	1,999
Other felonies and misdemeanors.....	40	32	2	3	10	96
Other minor offences..	114	34	12	5	165
Total.....	1,807	1,023	170	54	70	96	18	15	3,253

1888.

Murder, attempts at, and manslaughter...	8	3	3	2	2	3	1	2	24
Rape and other offences against females.....	47	27	2	1	1	78
Other offences against the person.....	377	259	14	18	8	32	12	720
Robbery with violence, burglary, house and shop breaking.....	135	71	3	4	5	4	3	225
Horse, cattle and sheep stealing.....	17	12	3	2	34
Other offences against property.....	1,325	779	52	39	51	55	12	29	2,342
Other felonies and misdemeanors.....	71	29	1	2	1	6	1	111
Other minor offences..	164	21	5	5	18	213
Total.....	2,144	1,201	80	71	67	122	13	49	3,747

SUMMARY CONVICTIONS, 32-33 VIC., CHAPTERS 31, 32, 33, 34,
1887.

OFFENCES.	On- tario.	Que- bec.	Nova Scotia	New Brun- swick.	Mani- toba.	Brit- ish Col- umbia	P. E. Island	The Terri- tories.	Can- ada.
Assault on females....	11	4	2	1	18
Various offences against the person.....	2,478	1,036	209	295	50	49	21	4	4,142
Various offences against property.....	343	90	31	33	5	9	6	517
Breach of municipal by-laws and other minor offences.....	9,791	3,427	394	465	237	317	191	7	14,829
Drunkenness.....	6,200	2,947	462	1,011	529	261	274	10	11,694
Total.....	18,823	7,504	1,096	1,806	821	636	492	22	31,200
Grand Total ...	90 630	8,527	1,266	1,860	891	732	510	37	34,453

1888.

Assault on females....	10	1	11
Various offences against the person.....	2,358	1,008	193	289	37	21	34	17	3,957
Various offences against property.....	477	255	53	58	7	8	3	861
Breach of municipal by-laws and other minor offences.....	11,395	3,365	376	513	158	278	135	46	16,266
Drunkenness.....	6,633	3,360	501	1,141	479	370	287	36	12,807
Total.....	20,873	7,989	1,123	2,001	681	677	456	102	33,902
Grand Total ...	23,017	9,190	1,203	2,072	748	799	469	151	37,649

Convic-
tions for
indictable
offences, by
Provinces.

686. The proportion of convictions for indictable offences per 1,000 persons in each Province, in the years 1886, 1887 and 1888, was as follows :—

	1886.	1887.	1888.
Ontario.....	96	85	99
Quebec.....	68	70	81
Nova Scotia.....	21	35	16
New Brunswick.....	19	16	20
Manitoba.....	71	57	49
British Columbia.....	170	81	89
Prince Edward Island.....	33	15	11
The Territories.....	77	15	48

The proportions fluctuate considerably in some of the Provinces, though Quebec shows a gradual increase, and Manitoba and Prince Edward Island a steady decrease. There is not much doubt that the increase in Quebec is due to more complete returns, this Province having been very remiss in earlier years.

687. The total number of convictions for drunkenness during the years 1886, 1887 and 1888 were 11,156, 11,694 and 12,807, respectively, the numerical increase being apparently large, but the proportion per 1,000 persons not varying very much, the figures for each year being 2.33, 2.40 and 2.57. Improved returns again have undoubtedly to answer for some portion of the increase.

Total convictions for drunkenness, 1886-1887 and 1888.

688. According to the returns for 1888, convictions for drunkenness were made in the several Provinces, in proportion to population, as follow :—

Convictions for drunkenness by Provinces, 1888

Manitoba,	1	conviction in every 284 persons
New Brunswick,	1	“ 303 “
Ontario,	1	“ 326 “
British Columbia,	1	“ 368 “
Prince Edward Island,	1	“ 420 “
Quebec,	1	“ 441 “
Nova Scotia,	1	“ 967 “

Manitoba still heads the list, but under improved circumstances, the proportion having steadily decreased during the last four years. British Columbia stands more favourably in the list, owing probably to the completion of the Canadian Pacific Railway, and the consequent departure of numbers of navvies. Nova Scotia is still the most temperate Province, but the returns are not what they ought to be. It is most probable that there are a certain number of convictions for drunkenness in every Province, not even excepting Ontario, of which no returns are made; and such returns might change the above figures, though possibly not the order.

689. The following table gives the total number of convictions of all kinds in the several Provinces in the years 1884 to 1888, together with the kind of sentence imposed :—

Convictions of all kinds by Provinces, 1884-1888.

S 31, 32, 33, 34.

	P. E. Island	The Territories.	Canada.
.....		1	18
9	21	4	4,142
9	6	517
7	191	7	14,829
1	274	10	11,694
6	492	22	31,200
2	510	37	34,453

.....			11
1	34	17	3,957
8	3	861
8	135	46	16,266
0	287	36	12,807
7	456	102	33,902
9	469	151	37,649

dictable offences years 1886, 1887

	1887.	1888.
6.	85	99
6	70	81
8	35	16
1	16	20
9	57	49
9	81	89
3	15	11
7	15	48

PROVINCES.	Year ended 30th Sept.	Total Convictions.	SENTENCE.				
			Committed to			Death	Various Sentences
			Penitentiary.	Gaol or Fined.	Reformatories.		
Ontario	1884	16,284	159	15,864	73	6	182
	1885	20,007	211	19,392	74	2	418
	1886	19,174	227	18,339	79	2	527
	1887	20,630	148	20,005	91	1	385
	1888	23,017	158	22,148	128	2	581
Quebec	1884	6,192	121	5,901	76	94
	1885	7,223	114	6,479	81	1	548
	1886	7,854	135	7,190	72	457
	1887	8,527	101	7,909	69	448
	1888	9,190	110	8,415	83	582
Nova Scotia	1884	1,420	15	1,401	1	3
	1885	1,701	40	1,634	4	23
	1886	1,542	24	1,402	2	114
	1887	1,266	34	1,138	7	1	86
	1888	1,203	22	1,151	5	1	24
New Brunswick	1884	2,456	23	2,430	3
	1885	2,047	26	2,004	1	16
	1886	2,176	22	2,143	11
	1887	1,860	23	1,817	20
	1888	2,072	25	2,006	41
Manitoba	1884	2,148	10	2,133	5
	1885	1,683	18	1,648	17
	1886	1,411	15	1,330	66
	1887	891	11	845	35
	1888	748	6	683	1	58
British Columbia	1884	485	13	469	1	2
	1885	297	19	276	2
	1886	999	32	935	4	28
	1887	732	18	697	2	15
	1888	799	25	760	2	12
Prince Edward Island	1884	527	4	521	2
	1885	698	694	4
	1886	658	654	1	3
	1887	510	4	506
	1888	469	467	1	1
The Territories	1884	39	10	22	3	4
	1885	123	62	41	7	13
	1886	60	10	40	7	3
	1887	37	4	31	2
	1888	151	7	133	2	9

690. The following table shows the number of persons confined in common gaols and prisons of the several Provinces in 1888 as far as returns were available. As the Provinces differ as to the dates to which their returns are made up, it has not been possible to give these particulars at a date common to all, but they have been brought as close together as possible :

Persons confined in county gaols and prisons, 1888.

to	Death	Vari-ous Sen-ences
73	6	182
74	2	418
79	2	527
91	1	385
128	2	581
76	94
81	1	548
72	457
69	448
83	582
.....	1	3
4	23
2	114
7	1	86
5	1	24
.....	3
.....	1	16
.....	11
.....	20
.....	41
.....	5
.....	17
.....	66
.....	35
.....	1	58
.....	1	2
.....	2
.....	4	28
.....	2	15
.....	2	12
.....	2
.....	1	3
.....	1	1
.....	3	4
.....	7	13
.....	7	3
.....	2
.....	2	9

PROVINCES.	No. of Gaols.	Date.	No. Confined.		Total.
			Male.	Female.	
1888.					
Ontario.....	*54	Sept. 30..	890	356	1,246
Quebec.....	24	Dec. 31..	362	179	541
Nova Scotia.....	22	June 30..	118	15	133
New Brunswick.....	15	do 30..	44	14	58
Manitoba.....	3
British Columbia.....	3	Oct. 31..	109
Prince Edward Island.....	3	June 30..	18
Total.....	124	1,414	564	2,105

* Including Central Prison and Mercer Reformatory, Toronto.

Only three counties in Nova Scotia and New Brunswick neglected to supply the information requested, and with these exceptions the returns, as far as given, may be considered complete. If the number of prisoners in 1887 in Manitoba be taken for 1888, viz., 48, the total would be increased to 2,153. These figures, taken in conjunction with the prisoners in the penitentiaries, show that on 30th June, 1888, one in every 1,531 of the population was in prison at that time.

691. There are 15 asylums for the insane in Canada, which are supported almost entirely by Government, and, in some cases, municipal aid, and the following table gives some particulars concerning them :—

Asylums for the insane.

ASYLUMS FOR THE INSANE IN CANADA.

INMATES AND DEATHS, 1888.

PROVINCE.	Number of Asylums.	Year Ended.	Number treated during the Year.			Number of Deaths.	Proportion of Deaths to Total Number of Inmates.
			Males	Females	Total.		
1888.							
Ontario.....	5	Sept. 30 ..	1,993	1,946	3,939	182	4 62
Quebec.....	4	Dec. 31 ..	1,175	1,139	*2,424	144	5 94
Nova Scotia.....	3	" 31 ..	271	240	†587	121	20 61
New Brunswick..	1	No returns ..					
Manitoba.....	1	Dec. 31 ..			121		
British Columbia.	1	" 31 ..	91	15	106	3	2 83
Total.....	15		3,530	3,340	7,177	450	6 27

* Including 110, sex not given. † Including 76 sex not given.

In addition to the number given above there were 100 insane in the Halifax City Asylum and Poor House. No returns are available from New Brunswick.

Number of persons of unsound mind under restraint in Ontario, 1888.

692. In Ontario, on 30th September, 1888, there were 3,137 persons in the Provincial Asylums, and 14 in the Homewood Retreat, Guelph, 31 insane convicts at Kingston and 130 insane persons in the common gaols, making a total of 3,312 persons of unsound mind under public accommodation in the Province on that date.

Public charitable institutions, 1888.

693. The following table gives some particulars concerning the principal public charitable institutions in Canada, 1888 :--

PUBLIC CHARITABLE INSTITUTIONS IN CANADA, 1888.

INMATES AND DEATHS.

INSTITUTIONS BY PROVINCES.	Number of Institutions.	Males.	Females	Number of Inmates	Number of Deaths.	Proportion of Deaths to total number treated
Ontario—						
General Hospitals	16	4,579	3,713	8,292	582	7.02
Deaf & Dumb Institution, Belleville	1	151	113	264
Blind Institution, Brantford	1	94	62	156
Houses of Refuge	26	986	1,376	2,362	180	7.62
Orphan Asylums	26	1,862	1,590	3,452	127	3.68
Quebec—						
Deaf & Dumb Institutions	3	139	246	385
Industrial and Reformatory Schools	8	714	453	1,167	14	1.20
Nova Scotia—						
General Hospital	1	524	153	677	47	6.94
Deaf and Dumb Institution	1	44	31	75
Infants' Home	1	85	22	25.88
Blind Institution	1	20	12	32
New Brunswick—						
Deaf & Dumb Institutions	2	*14	*11	*25
Manitoba—						
General Hospital	1	568	272	840	67	7.98

No particulars are available of the General Hospital in Montreal, or of the charitable institutions in Quebec other than those given, but the figures for the other Provinces correctly represent the public charitable institutions in the same. Ontario is the only Province that furnishes full details of its various institutions,** and therefore no figures can be used for comparison either by Provinces or for the whole Dominion.

694. The following table gives the receipts and expenditure of the several institutions in 1888, distinguishing between Government aid and other receipts :—

Receipts and expenditure of public charitable institutions, 1888.

*Fredericton institution only.

** Report on Asylums, Prisons and Public Charities, Ontario, 1888.

RECEIPTS AND EXPENDITURE OF PRINCIPAL ASYLUMS AND
PUBLIC CHARITIES IN CANADA 1888.

INSTITUTIONS BY PROVINCES.	RECEIPTS.		Expenditure
	Government	Other Sources.	
	\$	£	£
Ontario—			
General Hospitals	63,674	121,442	168,581
Deaf and Dumb Institution, Belleville.....	41,967	None.	41,967
Blind Institution, Brantford.....	36,710	None.	36,710
Houses of Refuge.....	35,210	87,512	118,776
Orphan Asylums.....	16,453	92,071	123,943
Asylums for the Insane.....	399,735	59,638	459,373
Quebec—			
Deaf and Dumb Institutions.....	13,200	
Industrial and Reformatory Schools.....	70,419	79,820
Asylums for the Insane.	231,972	231,973
Nova Scotia—			
General Hospital.....	18,401	6,600	27,269
Deaf and Dumb Institution.....	5,930	2,540	9,344
Infants' Home.....	
Blind Institution.....	
Asylums for the Insane.....	12,000	£53,073	68,839
New Brunswick—			
Deaf and Dumb Institution.....	†1,500	†1,854	†3,350
Manitoba—			
General Hospital.....	7,645	*30,728	19,801
Asylum for the Insane, Selkirk.....			21,436
British Columbia—			
Asylum for the Insane.....	17,960	£16,599

* Including Loan of \$7,500.

† Fredericton Institution only.

‡ Including \$68,570 municipal aid.

§ Balance unexpended, \$1,370.

|| No returns.

The funds derived from other sources are generally made up of patients' fees, subscriptions and donations, and in some cases municipal aid, the amount derived from patients' fees being in many cases very small indeed.

Government
expenditure

695. The above figures show a Government expenditure of \$972,777, and if \$20,000 is added for the Asylum for the Insane in Manitoba, the expenditure being practically all Government aid, and \$39,316 for Government aid to charities generally in Quebec, we have a total Government expenditure of \$1,032,093. This amount, less the general aid in Quebec, will give the sum of \$39.74 per head of persons treated during the year as paid by the State.

696. Between the years 1867 and 1888 the Government of the Province of Quebec has spent \$894,364 for hospitals, \$1,235,085 for reformatories and industrial schools, and \$3,816,940 for lunatic asylums, making a total of \$5,946,389.

Government expenditure in Quebec.

MISCELLANEOUS.

697. By the Canada Temperance Act, 1878 (commonly known as the "Scott Act," from the name of the member who introduced it), it is provided that any county or city may petition the Governor General in Council praying that the Act shall be put in force in such county or city. Such petition must be signed by at least one-fourth of all the electors in the district applying. A proclamation is then to be issued, naming a day on which the votes of the electors are to be taken for or against the adoption of the petition, at which election only persons qualified to vote at the election of a member of the House of Commons are entitled to vote. If the adoption of the petition is carried, an Order in Council may be issued bringing into force that part of the Act which provides "that no person shall, within such county or city, by himself, his clerk, servant or agent, expose or keep for sale, or directly or indirectly, on any pretence or upon any device, sell or barter, or in consideration of the purchase of any other property, give to any other person any intoxicating liquor." Certain provisions are made for the sale of wine and intoxicating liquor for sacramental, medicinal and mechanical purposes, and for the disposal of the manufactures of brewers and distillers. Such Order in Council cannot be revoked until after the expiration of three years, and then only on a similar petition and election, and if the result of the first election is against the adoption of the petition, no similar petition shall be put to the vote of the electors for a like period of three years. It is also provided that every person who by himself or another violates the above provision against the sale of intoxicating liquor

The Canada Temperance Act.

ASYLUMS AND

Expenditure	
Other	
sources.	
\$	\$
121,442	168,581
None.	41,967
None.	36,710
87,512	118,776
92,051	123,943
59,638	459,373
	79,820
.....	231,973
6,600	27,269
2,540	9,344

53,073	68,839
+1,854	+3,350
*30,728	19,801
	21,436
.....	\$16,500

ended, \$1,370.

generally made up and in some cases ts' fees being in

Expenditure of asylum for the In- ally all Govern- arities generally iture of \$1,032,- uebec, will give during the year

shall, on conviction, be liable, for the first offence, to a fine of \$50, for the second offence, \$100; and for the third and every subsequent offence, imprisonment not exceeding two months.

Places in which the Act has been submitted.

698. Much diversity of opinion exists as to the result of the working of the Act, and no reliable statistics are available showing the number of convictions for drunkenness in districts for periods when the Act was and was not in force, and only by such means can the results be, even approximately, arrived at. The following particulars, however, of the results of the various elections that have been held under the Act, since it came into force, will doubtless be interesting to some, as showing the movement of popular opinion regarding the Act :—

STATEMENT SHOWING THE NUMBER OF PLACES IN WHICH THE "CANADA TEMPERANCE ACT" HAS BEEN VOTED ON SINCE 1878, AND THE RESULT OF THE VOTING IN EACH CASE.

PLACE.	Votes Polled.		Majority.	
	For.	Against.	For.	Against.
1878.				
Fredericton (City) N.B.	403	203	200
York, N.B.	1,229	214	1,015
Prince, P.E.I.	1,762	271	1,491
1879.				
Charlotte, N.B.	867	149	718
Carleton, N.B.	1,215	69	1,146
Charlottetown, P.E.I.	837	253	584
Albert, N.B.	718	114	604
King's, P.E.I.	1,076	59	1,017
Lambton, Ont.	2,567	2,352	215
King's, N.B.	798	245	553
Queen's, N.B.	315	181	134
Westmoreland, N.B.	1,082	299	783
Megantic, Que.	372	844	472
1880.				
Northumberland, N.B.	875	673	202
Stanstead, Que.	760	941	181
Queen's, P.E.I.	1,317	99	1,218
Marquette, Man.	612	195	417
Digby, N.S.	944	42	902

STATEMENT SHOWING THE NUMBER OF PLACES IN WHICH THE
"CANADA TEMPERANCE ACT" HAS BEEN VOTED—*Concluded.*

PLACE.	Votes Polled.		Majority.	
	For.	Against.	For.	Against.
1881.				
Queen's, N.S.	763	82	681	
Sunbury, N.B.	176	41	135	
Shelburne, N.S.	807	154	653	
Lisgar, Man.	247	120	127	
Hamilton (City) Ont.	1,661	2,811		1,150
King's, N.S.	1,478	108	1,370	
Halton, Ont.	1,483	1,402	81	
Annapolis, N.S.	1,111	114	990	
Wentworth, Ont.	1,611	2,209		598
Colchester, N.S.	1,418	184	1,234	
Cape Breton, N.S.	739	216	523	
Hants, N.S.	1,082	92	990	
Welland, Ont.	1,610	2,378		768
Lambton, Ont.	2,857	2,962		105
1882.				
Inverness, N.S.	960	106	854	
Pictou, N.S.	1,555	453	1,102	
St. John, N.B.	1,074	1,076		2
Fredericton, N.B.	293	252	41	
1883.				
Cumberland, N.S.	1,560	262	1,298	
1884.				
Prince County, P.E.I.	2,939	1,065	1,874	
Yarmouth, N.S.	1,287	96	1,191	
Oxford, Ont.	4,073	3,298	775	
Arthabaska, Que.	1,487	235	1,252	
Westmoreland, N.B.	1,774	1,701	73	
Halton, Ont.	1,947	1,767	180	
Simcoe, Ont.	5,712	4,529	1,183	
Stanstead, Que.	1,300	975	325	
Charlottetown, P.E.I.	755	715	40	
Stormont and Dundas, Ont.	4,590	2,884	1,706	
Peel, Ont.	1,805	1,999		194
Bruce, Ont.	4,501	3,189	1,312	
Huron, Ont.	5,957	4,304	1,653	
Dufferin, Ont.	1,904	1,109	795	
Prince Edward, Ont.	1,528	1,653		125
York, N.B.	1,178	655	523	
Renfrew, Ont.	1,748	1,018	730	
Norfolk, Ont.	2,781	1,694	1,087	
Compton, Que.	1,132	1,620		488
Brant, Ont.	1,690	1,088	602	

nce, to a fine of
third and every
g two months.

he result of the
s are available
ness in districts
force, and only
mately, arrived
e results of the
he Act, since it
some, as show-
g the Act :—

IN WHICH THE
VOTED ON SINCE
EACH CASE.

Majority.	
For.	Against.
200	
1,015	
1,491	
718	
1,146	
584	
604	
1,017	
215	
553	
134	
783	
	472
202	
	181
1,218	
417	
902	

STATEMENT SHOWING NUMBER OF PLACES IN WHICH THE "CAN-
ADA TEMPERANCE ACT" HAS BEEN VOTED ON SINCE 1878
&c.—Continued.

PLACE.	Votes Polled.		Majority.	
	For.	Against.	For.	Against.
1884— Concluded.				
Brantford (City), Ont.	646	812		166
Leeds and Grenville, Ont.	5,058	4,384	674	
1885.				
Kent, Ont.	4,368	1,975	2,393	
Lanark, Ont.	2,433	2,027	406	
Lemox and Addington, Ont.	2,047	2,011	36	
Brome, Que.	1,224	739	485	
Guelph (City), Ont.	694	526	168	
Carleton, Ont.	2,440	1,747	693	
Northumberland and Durham, Ont.	6,050	3,863	2,187	
Drummond, Que.	1,190	170	1,020	
Elgin, Ont.	3,335	1,479	1,856	
Lambton, Ont.	4,465	1,546	2,919	
St. Thomas, Ont.	754	743	11	
Missisquoi, Que.	1,142	1,167		25
Wellington, Ont.	4,516	3,086	1,430	
Chicoutimi, Que.	1,157	529	628	
Kingston (City), Ont.	785	842		57
Frontenac, Ont.	1,334	693	641	
Lincoln, Ont.	2,060	1,490	570	
Perth, Ont.	3,363	3,536		168
Middlesex, Ont.	5,745	2,370	3,375	
Guyshoro', N.S.	463	31	432	
Hastings, Ont.	2,369	2,376		7
Haldimand, Ont.	1,755	2,063		308
Ontario, Ont.	3,412	2,061	1,351	
Victoria, Ont.	2,467	1,502	965	
Peterborough, Ont.	1,915	1,597	408	
Fredericton, N.B.	298	285	13	
Argenteuil, Que.	526	601		75
Prescott and Russell, Ont.	1,535	3,131		1,596
1886.				
Pontiac, Que.	533	935		402
St. John (City), N.B.	1,610	1,687		77
St. John (County), N.B.	467	424	43	
Portland, N.B.	667	520	147	
1887.				
Charlottetown, P.E.I.	689	669	20	

STATEMENT SHOWING NUMBER OF PLACES IN WHICH THE "CAN-
ADA TEMPERANCE ACT" HAS BEEN VOTED ON SINCE 1878,
&c.—*Continued.*

...CH THE "CAN-
ON SINCE 1878

Majority.		PLACE.	Votes Polled.		Majority.	
			For.	Against.	For.	Against.
1888.						
		Arthabaska, Que	230	455		225
		Bruce, Ont.	3,693	5,085		1,392
	166	Dufferin, Ont.	1,451	1,664		213
674		Halton "	1,853	2,050		197
		Huron "	4,695	6,005		1,310
		Norfolk "	2,082	2,804		722
		Renfrew "	1,670	2,580		910
2,303		Richmond, Que	1,231	721	510	
406		Stanstead "	1,187	1,329		142
36		Simcoe, Ont.	3,894	6,996		3,102
485		Stormont and Dundas, Ont.	3,155	5,298		2,143
168		Westmoreland, N.B.	2,464	1,698	766	
693						
2,187						
1,020		1889.				
1,856		Brant, Ont.	1,289	1,441		152
2,919		Carleton, Ont.	1,682	2,407		725
11		Elgin "	547	1,770		1,223
	25	Frontenac "	1,177	1,690		513
1,430		Guelph "(City)	480	929		449
628		Kent "	2,835	4,455		1,620
	57	Lambton "	2,044	3,374		1,330
641		Middlesex "	2,992	5,530		2,538
570		Victoria "	1,560	2,552		992
	168	Oxford "	1,538	3,460		1,922
3,375		Drummond, Que.	739	600	139	
432		Ontario, Ont.	2,866	3,787		921
	7	Lincoln "	1,493	2,090		597
	308	Leeds and Grenville, Ont.	3,660	4,938		1,278
1,351		Peterborough, Ont.	1,564	1,926		362
965		Northumberland, Ont.	4,305	4,932		627
408		Lamark, Ont.	1,538	2,309		771
13		Lennox and Addington, Ont.	1,462	2,066		604
	75	Colchester, N.S.	43	1,107		1,064
	1,396	Wellington, Ont.	2,084	3,314		1,230
		St. Thomas "	429	1,001		572
		Fredericton, N.B.	370	302	68	
	402					
	43					
	147					
	20					

Summary
of the vot-
ing on the
Scott Act.

699. Since the passing of the Act it will be seen that it has been submitted to public opinion in 82 places, viz., in 7 cities and 75 counties. It is now in force in 2 only of the cities and in 33 of the counties.

The following is a summary of the result of the voting:—

	Places.
Carried 3 times and still in force.....	2
“ 2 “ “	5
“ 1 “ “	28
<hr/>	
At present in force in.....	35
<hr/>	
Defeated and not submitted again in.....	16
Carried the 1st time, defeated the 2nd time in..	27
“ twice, defeated twice, in.....	1
“ once “ “ in.....	1
“ twice “ once, in.....	1
Defeated twice in.....	1
<hr/>	
	47
<hr/>	
Total in which submitted.....	82
<hr/>	

Convic-
tions for
drunken-
ness by
Provinces,
1884-1888.

700. The following statement shows the aggregate number of convictions for drunkenness in the Provinces of Ontario, Quebec, Nova Scotia, New Brunswick and Prince Edward Island, in the years named:—

	Convictions.
1884.....	8,537
1885.....	10,427
1886.....	10,136
1887.....	10,895
1888.....	11,922

Consump-
tion of
spirits in

701. The following table, compiled from an article by M. E Yvernès*, will give a general idea of the consumption of

*The Consumption of Alcohol in Various Countries. Royal Statistical Society Journal, March, 1890.

spirits and in the criminal statistics of certain European countries:—

and criminal statistics of certain European countries.

COUNTRY.	Number of houses licensed to sell spirits.	Number of persons to each house.	Average annual consumption.		Number of persons tried for crime and misdemeanors.	Proportion per 100,000 of population.
			Galls.	Qts.		
Germany	¶	63,798,500	6 89	* 356,357	760
England and Wales	181,297	160	19,930,000	2 19	695,445	2,429
Austria	112,572	266		3 08	* 549,041	2,399
Belgium	136,000	43	11,318,100	7 74	168,230	7,980
Denmark	10,105	194		16 00	18,212	970
Finland	1,655	1,574	2,022,000	3 11	+ 1,968	85
France	395,703	90		3 40	668,537	1,749
Hungary	¶	48,130,720	12 30	282,078	1,863
Italy	167,472	175	32,447,100	4 40		1,501
Norway	** 907	** 225		2 48	* 2,803	143
Netherlands	26,921	149		8 10	16,689	416
Russia	181,979	206		8 80	¶	¶
Sweden	** 497	** 771		7 06	55,311	1,177
Switzerland	19,789	131	2,865,105	3 95	++ 2,560	88

* No returns available. ¶ Persons convicted only. || Figures not given. † Convicted for drunkenness only. ** Towns only. ++ Number in prison only.

While the above table may serve to give, as stated, a general idea of the alcoholic consumption in the countries named, and also of the criminal statistics of the same, it must be clearly understood that no arguments or deductions respecting the connection between them can be safely based on the figures, for, as stated by M. Yvernès, economic and social conditions varying in different countries, and the statistics of each country, though possibly accurate in themselves, being prepared on different bases, make it almost impossible to obtain statistical data which would be absolutely comparable.

702. The business transacted by the Patent Office in 1889 was larger than in any previous year, the receipts for fees showing an increase of \$12,650 over 1888, and of \$76,106 over 1868. There was an increase of 532 in the number of applications and of 554 in the number of patents granted.

The Patent Office.

... that it has
... in 7 cities and
... cities and in

... the voting:—

Places.	
... 2	
... 5	
... 28	
...	35
... 16	
... 27	
... 1	
... 1	
... 1	
...	47
...	82

... delegate number
... of Ontario,
... Prince Edward

... Convictions.

... 8,537
... 10,427
... 10,136
... 10,895
... 11,922

... article by M. E
... consumption of

... Statistical Society

Business
of the Pa-
tent Office,
1868-1889.

703. The following table shows the different transactions of the Patent Office in each year since 1st July, 1867:—

BUSINESS OF THE PATENT OFFICE OF CANADA, 1868-1889

YEAR ENDED 30TH JUNE	Applica- tions for Patents.	Patents.	Certifi- cates.	Totals.	Caveats.	Assign- ments of Patents.	Fees Received, including Designs and Trade- Marks.
1868.....	570	546	546	337	11,052
1869.....	781	588	588	*60	470	14,214
1870.....	626	556	556	132	431	14,540
1871.....	579	509	509	151	445	14,097
1872.....	752	671	671	184	327	19,578
1873.....	1,124	1,016	10	1,026	171	547	29,830
1874.....	1,376	1,218	27	1,245	200	711	34,201
1875.....	1,418	1,266	57	1,323	194	791	34,555
1876.....	1,548	1,337	46	1,383	185	761	36,187
1877.....	1,445	1,277	75	1,352	168	841	35,388
1878.....	1,428	1,172	96	1,268	172	832	33,663
1879.....	1,358	1,137	101	1,238	203	728	33,303
1880.....	1,601	1,252	156	1,408	227	855	42,141
1881.....	1,955	1,510	222	1,732	226	907	52,856
1882.....	2,266	1,846	291	2,137	198	955	60,811
1883.....	2,641	2,178	291	2,469	242	1,052	73,023
1884.....	2,681	2,456	167	2,623	238	1,172	69,530
1885.....	2,549	2,233	214	2,447	222	1,075	69,075
1886.....	2,776	2,610	250	2,860	197	1,322	73,949
1887.....	2,874	2,596	254	2,850	219	1,335	76,133
1888.....	2,747	2,257	282	2,539	240	1,159	74,568
1889.....	3,279	2,725	356	3,081	221	1,437	87,158
Total.....	38,374	32,956	2,895	35,851	4,050	18,490	989,898

* There were no caveats until 1869.

Duration
of patents.

704. The limit of duration of a patent is fifteen years, which period can be reduced by the applicant to five or ten years on payment of a proportionate fee. In 1884 there were 2,456 patents granted, of which 84 were for fifteen years, 15 for ten years, and the remainder, 2,357, for five years, and of this last number 2,048 were allowed to lapse at the expiration of the term, showing that the large majority of Canadian patents are not kept in force for more than five years.

transactions of
1867:—

DA, 1868-1869

Assignments of Patents.	Fees Received, including Designs and Trade-Marks.
337	11,052
470	14,214
431	14,540
445	14,007
327	19,578
547	29,830
711	34,201
791	34,555
761	36,187
841	35,388
832	33,663
728	33,303
855	42,141
907	52,856
955	60,811
1,052	73,023
1,172	69,530
1,075	69,075
1,322	73,949
1,335	76,133
1,159	74,508
1,437	87,158
18,490	589,898

en years, which
or ten years on
ere were 2,456
ears, 15 for ten
and of this last
expiration of the
lian patents are

705. The Model Museum, which is designed to be a school Patent Model Museum. of instruction in every department of science and mechanical invention, attracts large numbers of visitors, and as it has now been moved to the new Departmental Block, Wellington street, whereby a much larger space is available, it is hoped that arrangements will be made by which the great variety of models may be properly classified and exhibited to advantage.

706. The business in the Copyrights and Trade Marks Branch showed a small decrease, the receipts being \$151 less than those of 1887, and the following table shows the large increase in the business of this branch since Confederation:—

COPYRIGHTS, TRADE MARKS, INDUSTRIAL DESIGNS AND TIMBER MARKS REGISTERED IN CANADA, 1868 TO 1889.

YEAR ENDED 30TH JUNE,	Copy-rights Registered.	Trade Marks Registered.	Industrial Designs Registered.	Timber Marks Registered.	Total Number of Registrations.	Total Number of Certificates.	Assignments Registered.	Fees Received.
								\$
1868....	34	32	6	72	72	183
1869....	62	50	12	124	124	418
1870....	66	72	23	190	351	351	877
1871....	115	106	22	105	348	348	1,092
1872....	87	103	17	64	271	267	— 11	927
1873....	122	95	30	69	316	232	20	940
1874....	134	163	30	41	368	289	19	1,339
1875....	131	149	31	21	332	251	15	1,175
1876....	178	238	47	17	480	359	33	1,758
1877....	138	227	50	18	433	332	31	1,732
1878....	193	223	40	10	466	334	14	1,671
1879....	184	154	41	13	392	277	24	2,434
1880....	185	113	40	19	357	265	28	3,806
1881....	225	156	38	30	449	318	22	4,772
1882....	224	160	45	21	450	313	64	4,956
1883....	233	160	66	24	503	350	33	5,397
1884....	281	196	68	14	559	407	49	6,273
1885....	555	209	48	16	828	398	54	6,898
1886....	574	263	54	17	848	375	58	6,795
1887....	554	245	105	16	920	533	56	8,192
1888....	566	288	71	29	954	555	71	9,233
1889....	616	280	88	26	1,010	572	49	9,112

707. The importance of the Archives Branch of the Department of Agriculture is steadily growing, under the management The Archives Branch..

of Mr. Douglas Brymner, and references to it from various parts of the world for information respecting questions which have to be settled by documentary evidence are daily increasing, while there is scarcely a work recently published on the history of Canada or the United States which has not been much indebted to this branch for information, and which does not contain acknowledgments of obligations for assistance rendered.

Date of
establish-
ment.

708. The branch was established in June, 1872, since which time the collection and classification of State papers and records, Parliamentary documents of all kinds, copies of parish registers, old documents and family papers, original accounts of many of the early settlements, and miscellaneous documents of general and local interest, has been perseveringly proceeded with, and the value of the present collection, incomplete as it is, can hardly be estimated.

70
were
and
cent.
was
71
tion
of te
of tw
also
and
71
twen
cent
cent
are
gold
Ame
71
of th
tiona
to is
not
71
are n
ame
T
be b
befo
T
neva
pena

CHAPTER XI.

BANKS AND SAVINGS BANKS.

709. The denominations of money in the currency of Canada were declared by the Act 34 Vic., chap. 4, to be dollars, cents and mills, there being 100 cents in a dollar and 10 mills in a cent. By the same Act the British sovereign, as then coined, was declared to be legal tender for \$4.86 $\frac{2}{3}$.

Canadian
currency.

710. Silver coins struck, by order of Her Majesty for circulation in Canada, were declared to be legal tender to the amount of ten dollars, and copper coins, similarly struck, to the amount of twenty-five cents. The gold eagle of the United States was also declared to be legal tender for ten dollars, and multiples and halves of the same for proportionate sums.

Silver and
gold coins.

711. The coins in circulation in Canada are silver fifty, twenty-five, twenty, ten and five cent pieces, and bronze one cent pieces, all of which are struck in England. No twenty cent pieces have been coined for a considerable time, and they are gradually disappearing from circulation. Canada has no gold coinage of its own; but, as stated above, British and American gold pieces pass current.

Coins in
circulation.

712. The notes issued exclusively by the Government are of the denominations \$4, \$2, \$1, and twenty-five cents fractional paper currency, no bank in the Dominion being allowed to issue notes for a less sum than five dollars, or for any sum not being a multiple of five dollars.

Paper cur-
rency.

713. The chartered and incorporated banks of the Dominion are regulated by the Bank Act, 34 Vic., chap. 5, and subsequent amending Acts, by which it is provided, amongst other things:

The Bank
Acts and
principal
provisions.

That at least one hundred thousand dollars of capital shall be *bonâ file* paid up, to the satisfaction of the Treasury Board, before any incorporated bank shall commence business.

Capital
paid up.

The amount of notes issued for circulation by any bank shall never exceed the amount of its unimpaired capital, under a penalty varying with the amount of such excess.

Amount of
notes for
circulation.

Part pay-
ment to be
in Dominion
notes. Any bank when making payment is compelled, if requested, to pay the same, or part thereof, not exceeding sixty dollars, in Dominion notes, for \$1, \$2 or \$4 each.

Notes to be
a first
charge. The payments of notes issued by any bank for circulation shall be the first charge on its assets in case of insolvency.

Limit to
dividend. No dividends or bonus exceeding 8 per cent. per annum shall be paid by any bank, unless, after deducting all bad and doubtful debts, it has a reserve fund equal to at least twenty per cent. of its paid-up capital.

Monthly
returns. Monthly returns, certified by the President and General Manager, shall be made by every bank to the Government, according to the form and under the penalty provided by the Act.

Proportion
of cash in
Dominion
notes. Every bank shall, subject to a penalty, always hold at least half, if possible, of its cash revenues in Dominion notes, and never a less proportion than forty per cent.

Private
banks. No person, firm or company, other than a bank incorporated under the above Acts, may use the title of bank, banking company, banking house, banking association or banking institution, without adding the words "not incorporated."

New Bank
Act. 714. As most of the bank charters expire in 1891, a new Bank Act was passed during the last Session, but as the above provisions are still in force, and the new Act may be amended before coming into execution, notice of its provisions is deferred.

Number of
incorpor-
ated
banks. 715. There were 38 incorporated banks that made returns to the Government on 30th June, 1889, including the Federal Bank and Bank of London, both in liquidation, distributed as follows: 12 in Ontario, 14 in Quebec, 8 in Nova Scotia, 2 in New Brunswick, and 1 each in Manitoba and British Columbia. The banks are assigned to the Provinces according to the situation of their head offices, but many of them have branches all over the Dominion.

Bank
statement,
1888-1889. 716. The following is a comparative statement of the assets and liabilities of the various banks in Canada on the 30th June, 1888 and 1889.

Capita
Circul
Depos
Pa
Ha
Ma
Du
Or

Specie
Notes
Due fr
Domi
Other
Loans
Loans
he
Loans
Loans
Discou
Debt
" "
Mortg
ba
bank
Other

Th
being
1888
show
\$12,
in ci
71
prin
the y

BANKS AND SAVINGS BANKS.

447

BANK STATEMENT, 30TH JUNE, 1888 AND 1889.

LIABILITIES.	1888.	1889.
	\$	\$
Capital paid up.	60,168,010	60,236,451
Circulation... ..	30,444,643	31,209,972
Deposits—		
Payable on demand.....	57,212,022	61,288,486
Payable after notice or on a fixed day	71,134,865	74,697,593
Held as security	378,642	307,899
Made by other banks.....	3,049,765	1,672,507
Due other banks or agencies.....	3,863,560	5,664,531
Other liabilities.....	261,354	221,269
Total liabilities.....	166,344,852	175,062,257
ASSETS.		
Specie and Dominion notes	17,536,113	17,095,912
Notes of and cheques on other banks	5,911,089	6,420,418
Due from agencies and other banks	29,861,519	20,242,670
Dominion debentures or stocks.....	2,166,617	2,604,670
Other Government securities.....	3,978,231	5,210,021
Loans to Dominion and Provincial Governments,	1,562,060	1,861,794
Loans or discounts for which collateral securities are held.....	11,436,196	12,039,439
Loans to municipal and other corporations	21,773,368	26,426,706
Loans to or deposits made in other banks.....	1,211,964	1,193,288
Discounts.....	137,400,009	149,798,597
Debits overdue, not secured.....	1,198,902	1,091,979
" secured	1,368,342	1,364,403
Mortgages on real estate, and real estate held by the banks	1,757,295	1,678,463
bank premises.....	3,626,919	3,793,796
Other assets	4,177,598	4,943,475
Total assets.....	244,975,223	255,765,631

The proportion of liabilities to assets was larger in 1889, being 68.44 per cent., as compared with 67.90 per cent. in 1888, and 65.18 per cent. in 1887. The amount on deposit showed an increase of \$7,568,449, discounts an increase of \$12,389,588, and overdue debts a decrease of \$110,862. Notes in circulation showed an increase of \$765,329.

717. The following statement shows the proportions of the principal items of assets and liabilities to the total amounts in the years 1868, 1877 and 1889 :

Proportions of assets and liabilities.

ASSETS AND LIABILITIES—PERCENTAGE OF PRINCIPAL ITEMS.

ITEMS.	1868.	1877.	1889.
	p. c.	p. c.	p. c.
Liabilities—			
Notes in circulation.....	18·99	19·22	17·82
Deposits.....	75·03	75·03	77·85
Assets—			
Specie and Dominion notes.....	11·40	8·29	6·68
Debts due to the banks.....	78·84	80·77	78·82
Notes of and cheques on other banks.....	2·94	2·30	2·51
Balances due from other banks.....	4·66	4·59	7·91

Rate of interest.

718. The rate of interest allowed on deposits by the banks is at present in most cases 4 per cent.

Particulars of banks in Canada, 1868-1889.

719. The next table gives the paid up capital, assets, liabilities, and other particulars of the various banks in operation in each year since Confederation, according to the returns made to the Government, as required by the Bank Act:—

PARTICULARS OF BANKS IN CANADA, 1868-1889.

YEAR ENDED 30TH JUNE,	Capital Paid up.	Notes in Circulation.	Total on Deposit.	Liabilities.	Assets.	Percentage of Liabilities to Assets.
	\$	\$	\$	\$	\$	
1868..	30,289,048	8,307,079	32,808,103	43,722,647	77,872,257	56·15
1869..	30,981,074	8,063,198	38,823,332	48,380,967	83,565,027	57·89
1870..	32,050,597	14,167,948	50,767,099	66,530,393	102,147,293	65·13
1871..	36,415,210	18,339,893	55,763,066	77,486,706	121,014,395	64·03
1872..	45,134,709	25,040,077	64,726,490	94,224,644	151,772,876	62·08
1873..	55,102,959	29,516,046	68,677,137	98,296,677	168,519,745	58·33
1874..	60,443,445	26,583,130	78,790,368	117,656,218	188,417,005	62·44
1875..	63,367,687	20,902,991	75,033,811	101,371,845	184,441,108	54·96
1876..	67,199,051	20,288,158	74,594,057	101,686,717	184,421,514	55·13
1877..	63,923,156	18,265,356	71,284,797	95,004,254	174,375,603	54·48
1878..	63,387,034	19,351,109	71,900,195	95,641,008	175,473,086	54·59
1879..	64,159,427	18,090,814	71,368,502	93,375,749	170,446,074	54·78
1880..	60,584,789	20,186,176	84,818,804	108,833,271	181,741,074	59·88
1881..	59,384,987	26,102,368	94,155,621	125,063,546	198,967,278	62·85
1882..	58,739,980	32,229,937	113,820,495	153,001,994	229,271,064	66·73
1883..	51,404,554	32,211,945	107,148,664	145,296,836	226,803,491	64·06
1884..	61,443,397	29,654,511	106,594,253	140,973,233	223,855,601	62·97
1885..	61,821,158	29,632,803	104,656,566	138,510,300	217,264,655	63·75
1886..	61,841,395	29,200,627	112,991,764	147,547,682	228,422,353	64·59
1887..	60,815,356	30,438,152	114,483,190	149,413,632	229,241,464	65·18
1888..	60,168,010	30,444,643	128,725,529	166,344,852	244,975,223	67·90
1889..	60,236,451	31,209,972	136,293,978	175,062,257	255,765,631	68·44

PRINCIPAL ITEMS.

1877.	1889.
19'22	17'82
75'03	77'85
8'29	6'68
80'77	78'82
2'30	2'51
4'59	7'91

s by the banks

l, assets, liabilities in operation to the returns.

Bank Act:—

1889.

Assets.	Percentage of Liabilities to Assets.
8	
872,257	56.15
565,027	57.89
147,293	65.13
104,395	64.03
772,876	62.08
519,745	58.33
417,005	62.44
441,108	54.96
421,514	55.13
375,603	54.48
473,086	54.50
446,074	54.78
741,074	59.88
967,278	62.85
271,064	66.73
803,491	64.06
855,601	62.97
264,655	63.75
422,353	64.59
241,464	65.18
975,223	67.90
765,631	68.44

720. The number of banks that made returns to the Government on the 30th June, 1868, was 27, being 11 less than in 1889, and the following are the proportions of increase under the several heads, between those years:—Increase in amount of paid up capital, 98 per cent.; in notes in circulation, 276 per cent.; in amount on deposit, 315 per cent.; in liabilities, 300 per cent.; and in assets, 228 per cent. The proportion of liabilities to assets was higher in 1889 than in any other year, and was lowest in 1877.

721. The total amount of reserve held by the banks on the 30th June, 1889, was \$19,966,999. No returns of this fund were made previous to 1883, when an amendment to the Bank Act, requiring them, was passed.

722. The total amount of money on deposit in 1889, in the Chartered Banks, Post Office and Government Savings Banks, Montreal and Quebec Savings Banks, and in the hands of Loan Companies, was upwards of \$207,446,000, equal to the sum of \$40 per head of population.

723. The following table gives the share value, paid up capital, last six months' dividend, and highest and lowest quotations at Toronto, in 1889, of the principal banks and loan companies in Canada. The prices quoted are taken from the statement published by the committee of the Toronto Stock Exchange:—

Stock.	Share.	Capital paid up.	Dividend last 6 months.	Prices during Year.	
				Highest	Lowest.
	\$	\$	Per cent.		
Banks—					
Montreal	200	12,000,000	5	238	222
Ontario	100	1,500,000	3½	141	125½
Toronto	100	2,000,000	3	222½	210
Merchants'	100	5,750,000	3½	147½	135½
Commerce	50	6,000,000	3½	130	117½
Imperial	100	1,500,000	4	159	138½
Dominion	50	1,500,000	5	229½	217
Standard	50	1,000,000	3½	142	132
Hamilton	100	1,000,000	4	150	141
British America	50	500,000	7	110	84½
Western Assurance	40	2,000,000	10	150	139
Consumers' Gas	50	1,200,000	2½	181½	172½
Montreal Telegraph	40	2,000,000	4	90	89½
North-West Land Co.	24	7,300,000	87½	63½
Canada Permanent	50	2,000,000	6	208½	199
Freehold	100	1,301,380	5	171	166
Western Canada	50	1,400,000	5	188	180
Loan Companies—					
Union	50	627,000	4	135	131
Canada Landed Credit	50	663,990	3½	120½	116½
Building and Loan Association ..	25	750,000	3	110½	104
Imperial Saving and Investment ..	100	625,900	3½	117½	110
Farmers' Loan and Savings	50	611,430	3½	122	116½
London and Canada Life and Accident ..	50	700,000	4	155½	127½
National Investment	100	425,000	3	105½	97
People's Loan	50	589,392	3½	121	110½
Real Estate Loan and Debenture Co.	50	477,209	3	39½	35
London and Ontario	100	490,540	3½	114	110
The Land Security Co.	25	399,188	5	260	242
Manitoba Loan	100	312,500	3½	110	99
Huron and Erie	50	1,239,455	4½	158½	158
Dominion Saving and Loan	50	918,250	93½	85½
Ontario Loan and Debenture	50	1,200,000	3½	125½	121
Hamilton Provident	100	1,100,000	3½	128	123
British Canadian Loan and Investment ..	100	322,412	3½	114	106
Ontario Industrial Loan and Investment Co.	100	309,056	3½	116	110

Clearing House,
Montreal.

724. A Clearing House for Banks was established in Montreal at the commencement of 1889, and has proved an unqualified success. Some idea of the magnitude of Montreal's financial

operations can be formed from the fact that the clearings for the year amounted to the sum of \$454,560,667, being a monthly average of \$37,880,055. The largest amount was in October, viz., \$46,434,199, and the smallest in February, \$32,198,789. Montreal stands eleventh among the cities of North America having clearing houses, and if the Stock Exchange operations were included, as is the case in cities of the United States, its position would be considerably higher.

725. The operations of the London Bankers' Clearing House in 1889 reached the enormous total of \$37,077,994,533, being the largest yet recorded. The operations of the Manchester Clearing House amounted to \$730,973,333.

Clearing Houses, London and Manchester.

726. There were 1,668 failures in Canada during 1888 and 1,747 in 1889, representing liabilities to the extent of \$13,974,787 and \$14,528,884 respectively, divided among the Provinces as follow :—

Failures in Canada, 1889.

NUMBER OF FAILURES IN CANADA, 1888 and 1889.

PROVINCE.	1888.		1889.	
	Number	Liabilities.	Number	Liabilities.
		\$		\$
Ontario	915	6,704,343	868	6,334,990
Quebec	482	4,466,824	651	6,856,105
Nova Scotia	126	1,305,503	78	469,234
New Brunswick	66	741,691	65	388,958
Manitoba	52	478,945	39	250,912
British Columbia	19	128,803	37	173,004
Prince Edward Island	8	148,678	9	53,681
Total	1,668	13,974,787	1,747	14,528,884

727. It will be seen that there was an increase of 79 in the number of failures and of \$554,097 in the amount of liabilities, as compared with 1888. This increase was due almost entirely to the large number of failures in the Province of Quebec; and,

Increase in number and reasons therefor.

in fact, if it were not for the enormous increase in that Province there would have been a decided decrease as compared with former years. The *Journal of Commerce* attributes the increase in Quebec to three successive bad harvests, it being, outside of Montreal, a purely agricultural Province, and bad harvests being followed by unsatisfactory winters, together with the low prices for grain and hay that have prevailed, the farmers, as a consequence, have been unable to meet their obligations, and the small traders necessarily had to go under.

Failures,
1884-1889.

728. The following figures give the number of failures and extent of liabilities during the past six years :—

YEAR.	Number.	Liabilities.
		\$
1884.....	1,327	19,191,366
1885.....	1,256	8,861,609
1886.....	1,252	10,386,884
1887.....	1,366	16,070,595
1888.....	1,668	13,974,787
1889.....	1,747	14,528,884
Average.....	1,436	13,835,677

It will be seen that the number in 1889 was considerably above the average of six years, and that the amount of liabilities was \$693,207 above the average.

Failures in
United
States,
1889.

729. The number of failures in the United States in 1889 was 11,719, representing liabilities amounting to \$140,000,000, as compared with 10,587 in 1888, with liabilities \$120,000,000.

730. The following table gives particulars of all Chartered Banks that have failed in Canada since Confederation :-

BANK.	Date of Suspension.	Capital Paid up.	Assets.	Liabilities.	Remarks.
Commercial Bank, N.B.	1868.	\$ 600,000	\$ 1,222,454	\$ 671,430	Note-holders and depositors paid in full.
Bank of Acadia, Liverpool, N.S.	April, 1873.	100,000	213,346	106,914	"
Metropolitan Bank, Montreal, Que.	1877	800,170	779,235	293,379	Note-holders and depositors paid 57 1/2 per cent.
Mechanics Bank, Montreal, Que.	May, 1879.	194,794	721,155	547,258	Note-holders and depositors paid in full.
Consolidated Bank, Montreal, Que.	1879.	2,080,950	3,977,292	1,794,249	Note-holders and depositors paid in full.
Bank of Liverpool, N.S.	Oct., 1879.	370,548	207,877	136,480	Note-holders and depositors paid in full. The final dividend to depositors not yet declared; 64 per cent. paid to date.
Stadacona Bank, Quebec.	1879.	991,890	1,336,675	341,500	Note-holders and depositors paid in full. The final dividend to depositors not yet declared; 64 per cent. paid to date.
Exchange Bank, Montreal.	Sept., 1883.	500,000	3,335,907	2,431,365	Note-holders and depositors paid in full.
Maritime Bank, N.B.	Mar., 1887.	321,900	1,825,963	1,409,482	Notes all redeemed, but the bank not yet wound up.
Bank of London, Ont.	Aug., 1887.	241,101	1,132,118	838,339	Note-holders and depositors paid in full.
Pictou Bank, N.S.	Sept., 1887.	200,000	277,017	74,364	All notes paid and depositors have received 80 1/2 per cent. ; final dividend not yet declared.
Central Bank, Toronto	Nov., 1887.	500,000	3,231,518	2,361,378	All obligations have been paid in full.
Federal Bank, Toronto.	Jan., 1888.	1,250,000	4,869,113	3,449,419	All obligations have been paid in full.

The Bank of Prince Edward Island failed in 1881, but as it operated under a local charter, it made no returns to the Dominion Government, and details are not available.

Failures of chartered banks since confederation.

at Prince compared with the increase outside of and harvests er with the he farmers, obligations,

failures and

Liabilities.
\$
19,191,365
8,861,600
10,386,884
16,070,595
13,974,787
14,528,884
13,835,677

considerably nt of liabili-

tes in 1889 140,000,000, 120,000,000.



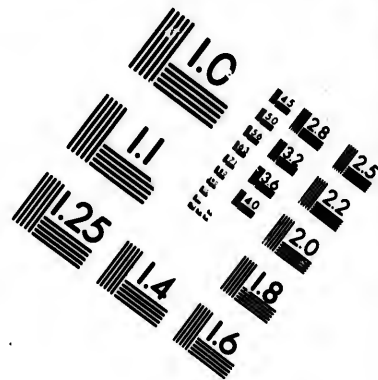
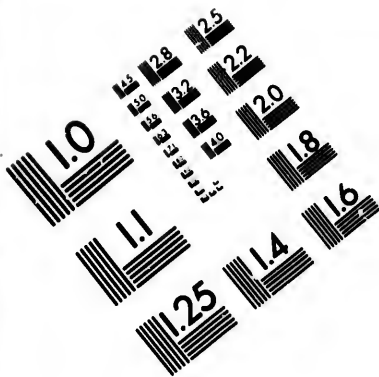

**IMAGE EVALUATION
TEST TARGET (MT-3)**

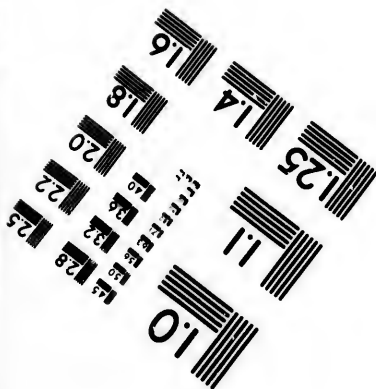
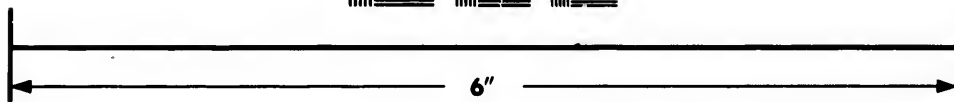
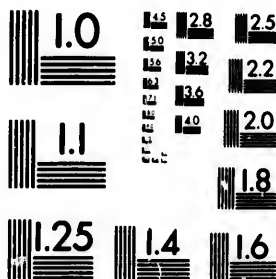

**Photographic
Sciences
Corporation**

23 WEST MAIN STREET
WEBSTER, N.Y. 14580
(716) 872-4503

10
16
18
20
22
25
28
32
36

10
11
12
15
18
20

Post office
savings
banks.

731. The Post Office Act, which provided for the establishment of Post Office Savings Banks in Canada, was passed on the 20th December, 1867, and was limited in operation, as regards the Savings Banks, to the Provinces of Ontario and Quebec. Under its provisions a deposit must not be less than \$1, and must not exceed \$300 in any one year; neither must the total amount on deposit exceed \$1,000. On the 1st September, 1885, the system was extended to the Provinces of Nova Scotia and New Brunswick, and the offices are distributed in the several Provinces as follow: Ontario, 330; Quebec, 77; Nova Scotia, 27; New Brunswick, 18; Manitoba, 2; British Columbia, 6; and The Territories, 3.

Govern-
ment sav-
ings banks.

732. Government Savings Banks, under the management of the Finance Department, have been established in the Maritime Provinces and in Manitoba and British Columbia, in which banks, deposits are allowed to the extent of \$1,000. The number of offices under this system is 44, viz., 26 in Nova Scotia, 11 in New Brunswick, 2 in Prince Edward Island, 1 in Ontario, 1 in Manitoba and 3 in British Columbia. Arrangements are made for the transfer of the Government Savings Banks in each Province to the Post Office Department as the position of Superintendent at each place becomes vacant.

Rate of in-
terest.

733. The rate of interest paid in both classes of savings banks is now $3\frac{1}{2}$ per cent., the reduced rate having come into operation on 1st October, 1889.

Progress
of the post
office sav-
ings banks.

734. The Post Office system went into operation on the 1st April, 1868, when 81 offices were opened; at the close of the three months ended 30th June, 1868, there were 2,102 depositors, 3,247 deposits had been made, and the amount on deposit was \$204,589. On the 30th June, 1889, there were 463 offices open, 113,123 depositors, 166,235 deposits had been made during the year, and the total amount on deposit was \$23,011,422.

Almost the whole of this enormous increase has taken place during the last ten years, the amount on deposit on 30th June, 1879, having been only \$3,105,190, the average annual increase since that date having been \$1,990,623. The average amount of each deposit received decreased, having been \$47.67 in 1889, as compared with \$49.51 in 1888. The average amount to the credit of each account was \$203.41.

735. The following table shows the number of depositors in each Province, the amount on deposit, and the proportion of that amount per head of population on 30th June, 1889. There was an increase in the amount on deposit of \$2,322,390, as compared with 1888, but this was largely due to the transference of Government Savings Banks to the Post Office:—

PROVINCES.	Number of Offices.	Number of Depositors	Amount on Deposit.	Average Amount to Each Depositor.	Average Amount per Head of Population.
			\$	\$ cts.	\$ cts.
Ontario.....	330	88,992	17,176,870	193 02	7 82
Quebec.....	77	16,662	3,982,357	239 01	2 65
Nova Scotia.....	27	3,618	957,391	264 62	1 95
New Brunswick.....	18	2,594	646,193	249 11	1 85
Manitoba.....	2	8	472	59 00
British Columbia.....	6	1,177	241,309	205 02	1 54
The Territories.....	3	72	6,830	94 86	0 06
Total.....	463	113,123	23,011,422	203 41	4 53

736. In the United Kingdom, in 1888, the amount on deposit in Post Office Savings Banks amounted to \$284,974,450, and averaged \$7.54 per head of population.

737. It is generally admitted that the amount on deposit in the savings banks of the country is more or less an indication of the saving power of the people, and the increase in these deposits in Canada of late years has been very large. Mr. Giffen, in his address before the British Association in September,

ber, 1887, the purport of which address was to show that, in spite of the depression, England had made and was making material progress, said: "Another fact is the steady increase of saving bank deposits and depositors. These deposits are not, of course, the deposits of working classes only, so called. They include the smaller class of tradesmen, and the lower middle classes generally. But, *quantum valcant*, the facts as to a growth of deposits and depositors should reflect the condition of the country generally, in much the same way as the returns of pauperism." If, then, the figures for this country are taken, relating to Post Office savings banks alone, it is found that between 1870 and 1877 the number of depositors increased from 12,178 to 24,074, an increase of 97 per cent., and the deposits from \$1,588,848 to \$2,639,937, an increase of 66 per cent.; while between 1878 and 1889 the number of depositors increased from 25,535 to 113,123, an increase of 343 per cent., and the deposits from \$2,754,484 to \$23,011,422, an increase of 736 per cent. "Whatever special explanations there may be, facts like these are at least not inconsistent with a fuller employment of the population in the last ten years than in the previous ten."

Disposal of balance on deposit. 738. The balance of deposits is not now required, as formerly, to be invested in Canadian Government securities, but forms part of the unfunded debt of the Dominion.

Loan Companies, &c., 1874-1888. 738a. A comparative statement of the liabilities and assets of Loan Companies and Building Societies in each year since 1874 is given below.

COMPARATIVE STATEMENT OF LIABILITIES AND ASSETS OF LOAN COMPANIES AND BUILDING SOCIETIES, 1874-1888.

LIABILITIES.

YEAR.	Capital Paid up.	Reserve Fund.	Deposits.	Debentures Payable.	Other Liabilities.	Total Liabilities.
	\$	\$	\$	\$	\$	\$
1874	8,042,157	1,336,462	4,614,812	19,992	2,215,984	16,229,407
1875	10,088,988	1,578,909	5,020,706	772,084	2,590,980	20,051,677
1876	11,695,772	2,091,258	6,126,377	2,314,419	2,269,181	24,497,007
1877	13,858,634	2,452,715	7,102,186	3,922,904	3,116,816	30,453,255
1878	17,287,538	2,803,580	8,269,295	5,673,491	3,575,248	37,609,152
1879	17,474,656	2,917,874	9,426,148	6,393,859	3,111,878	39,324,415
1880	24,495,975	4,617,832	11,713,633	23,212,768	4,477,260	68,517,468
1881	25,445,639	5,128,413	13,460,268	23,154,234	4,776,463	71,965,017
1882	28,498,742	5,983,702	14,241,782	26,670,360	4,688,923	80,083,510
1883	30,899,446	6,417,479	13,954,460	29,620,470	3,625,362	84,517,217
1884	30,751,251	6,812,006	13,876,515	32,268,367	4,111,298	87,819,437
1885	31,345,620	7,199,456	15,435,084	34,798,038	4,161,136	92,939,334
1886	32,174,858	7,738,027	16,226,581	38,905,842	3,629,909	98,375,217
1887	31,825,009	7,747,676	18,251,422	38,960,314	4,500,398	101,584,819
1888	32,410,358	8,420,735	17,307,033	43,797,456	6,043,394	107,978,976

ASSETS.

YEAR.	Current Loans Secured on Real Estate.	Total Loans.	Cash on Hand and in Banks.	Property Owned, Real Estate.	Total Property Owned.	Total Assets.
	\$	\$	\$	\$	\$	\$
1874	15,041,858	15,469,823	344,753	124,260	759,634	16,229,407
1875	18,360,715	18,890,809	645,605	162,267	1,160,470	20,051,280
1876	22,827,324	23,258,680	648,933	338,011	1,238,326	24,497,007
1877	28,282,712	28,993,842	538,738	723,505	1,486,828	30,480,671
1878	33,998,174	34,703,748	831,780	1,081,451	2,190,160	36,893,908
1879	34,781,493	35,675,687	1,748,211	1,685,881	3,708,531	39,384,219
1880	56,612,200	58,493,037	4,526,077	4,352,439	11,495,598	69,988,635
1881	61,948,053	64,498,542	2,380,977	3,636,295	9,408,095	73,906,638
1882	68,025,897	72,021,310	2,055,372	4,722,328	9,642,390	81,663,701
1883	69,922,344	74,126,165	2,465,987	4,565,923	10,469,084	84,595,250
1884	74,115,136	77,267,357	2,608,224	4,424,198	10,339,323	87,606,680
1885	78,775,243	82,084,049	2,561,277	4,331,146	10,094,126	92,178,175
1886	84,573,384	88,094,260	2,358,906	3,919,125	9,922,732	98,016,992
1887	86,901,363	90,611,278	2,595,437	4,440,040	10,618,031	101,229,310
1888	91,713,319	96,878,812	2,616,886	12,531,346	109,430,158

739. Thirty-three companies made returns in 1874 and 78 in 1888, 65 of which were in Ontario, 10 in Quebec, 2 in Nova Scotia and one in Manitoba. In the period between 1874 and 1888, the companies increased in number by 32, their paid-up capital increased \$24,368,201, and their total loans \$81,408,989. Increase in Loan Companies

Transactions of
Savings Banks
and Building Societies
in 1888 and 1889.

of the Post Office and Government Savings Banks during
and Building Societies in 1888 :—

AND GOVERNMENT SAVINGS BANKS IN CANADA DURING
1888 AND 1889.

DEPOSITED.		Total.	Increase or Decrease.	Rate per Cent.	With- drawals.	Balances, 30th June.	Increase or Decrease.	Rate per Cent.
Cash.	Interest Allowed.							
\$	\$	\$	\$		\$	\$	\$	
39,715	765,639	28,263,104	+ 2,079,287	7·9	7,514,071	20,689,032	+ 1,191,282	6·2
12,614	841,922	30,543,568	+ 2,340,464	8·2	7,532,145	23,011,422	+ 2,322,390	11·2
24,766	346,257	10,735,853	- 642,471	5·6	1,856,268	8,879,584	- 185,245	2·0
84,983	331,590	10,696,158	- 39,695	0·3	2,284,647	8,411,511	- 468,073	5·2
23,741	240,362	7,302,838	+ 146,384	2·0	1,033,250	6,269,587	+ 130,853	2·1
03,824	232,846	7,406,259	+ 103,421	1·4	1,360,913	6,045,346	- 224,241	3·5
85,911	32,068	1,092,322	- 141,013	11·4	297,395	794,926	- 79,416	9·1
73,277	29,372	997,576	- 94,746	8·6	244,871	752,705	- 42,221	5·3
01,009	36,831	1,327,049	- 70,232	5·0	378,522	948,527	- 40,682	4·1
71,626	35,191	1,255,345	- 71,704	5·4	363,308	892,037	- 56,490	5·9
21,791	74,937	2,609,202	- 506,807	16·2	+ 980,233	1,628,968	- 483,504	22·8
99,048	63,073	2,691,090	- 518,112	19·8	492,144	1,698,946	- 30,022	1·8
83,923	82,891	2,621,750	- 41,362	1·5	461,320	2,160,430	+ 5,494	0·3
12,430	85,226	2,658,086	+ 36,336	1·3	413,696	2,244,390	+ 83,960	3·8
80,859	1,578,987	33,892,122	+ 823,787	1·6	12,521,064	41,371,058	+ 538,783	1·3
57,802	1,619,221	36,648,082	+ 1,755,960	3·2	12,691,724	42,956,357	+ 1,585,299	3·8

Post Office Savings Bank.
Government Savings Bank.

**SUMMARY STATEMENT OF THE AFFAIRS OF LOAN
LIABIL.**

PROVINCES.	Capital Subscribed.	Capital Paid up.	Reserve Fund.	Total Liabilities to Shareholders.
	\$	\$	\$	\$
Ontario	74,509,093	29,372,076	8,141,742	39,784,424
Quebec	6,583,299	2,414,912	278,348	2,896,487
Manitoba	550,000	550,000	550,000
Nova Scotia	173,900	73,370	645	529,314
Total	81,816,292	32,410,358	8,420,735	43,760,225

ASS

PROVINCES.	Current Loans Secured on Real Estate.	Loans to Shareholders on their Stock.	Total Loans.	PROPERTY
				Office- Furniture and Fixtures.
	\$	\$	\$	\$
Ontario	84,209,413	875,963	88,850,929	29,351
Quebec	5,828,431	90,935	6,333,719	33,832
Manitoba	1,121,700	1,121,700
Nova Scotia	553,775	572,464
Total	91,713,319	966,898	96,878,812	63,183

MISCEL

PROVINCES.	Dividend Declared during the Year.	Amount Loaned during the Year.	Amount Received from Borrowers during the Year.	Amount Received from Depositors during the Year.
	\$	\$	\$	\$
Ontario	2,184,757	18,664,877	19,837,183	23,659,058
Quebec	60,764	665,678	596,755	444,902
Nova Scotia	1,565	200,101	1,551	48,463
Total	2,257,086	19,530,656	20,435,489	24,152,423

COMPANIES AND BUILDING SOCIETIES, 1888.

LIABILITIES.

LIABILITIES OF LOAN COMPANIES.

Reserve fund.	Total Liabilities to Shareholders.	Deposits.	Debentures Payable in Canada.	Debentures Payable in Britain or elsewhere.	Total Liabilities to the Public.	Grand Total Liabilities.	
						1888.	1887.
\$	\$	\$	\$	\$	\$	\$	\$
1,742	39,784,424	16,558,349	6,870,083	32,882,394	59,090,151	98,974,275	97,287,957
8,348	2,896,487	643,444	344,702	2,900,276	4,121,657	7,018,444	2,553,779
645	550,000	105,240	800,000	800,000	1,350,000	1,200,000
.....	529,314	106,940	636,257	543,083
.....	17,307,033	7,214,785	36,582,670	64,118,751	107,978,976	101,584,819

ETS.

Total Loans.	PROPERTY Office Furniture and Fixtures.	OWNED.		Total Property Owned.	Total Assets.	
		Cash on Hand.	Cash in Banks.		1888.	1887.
\$	\$	\$	\$	\$	\$	\$
850,929	29,351	63,882	2,296,915	11,337,726	100,188,656	96,839,123
333,719	33,832	26,954	148,241	921,528	7,255,246	2,647,104
121,700	183	78,300	228,300	1,350,000	1,200,000
572,464	2,410	63,792	636,256	543,083
878,812	63,183	91,019	2,525,866	12,551,346	109,430,158	101,229,310

LANEOUS.

Amount Received from Depositors during the Year.	Amount invested and secured by Mortgage.	Total Amount of Interest Paid and Credited during the Year.	Value of Real Estate under Mortgage.	Amount Overdue and in Default of Mortgages.
\$	\$	\$	\$	\$
24,855,071	85,790,627	2,650,761	180,158,625	2,448,363
387,336	961,475	63,288	3,659,976	68,484
36,861	69,549	2,973	156,125	28
25,279,268	86,821,651	2,717,022	183,974,726	2,516,875

MISCELLANEOUS.

Amount Received from Depositors during the Year.	Amount invested and secured by Mortgage.
\$	\$
23,659,058	85,790,627
444,902	961,475
48,463	69,549
24,152,423	86,821,651

CHAPTER XII.

DOMINION LANDS.

Dominion Lands. 741. The Crown Lands of the Dominion of Canada, known generally as Dominion Lands, are situated in Manitoba, the Territories, and in what is known as the Railway Belt in British Columbia, and comprise some of the finest agricultural lands on the Continent. In order to provide every facility for information to immigrants and settlers the Commissioner of Dominion Lands has his office in Winnipeg, and a number of land agencies are situated at the most convenient points, where the fullest details can be obtained.

Area taken up in 1889. 742. With the exception of the years 1882 and 1883, the area of land entered by actual settlers under the provisions of the Dominion Lands Act was greater than in any previous year. In 1885, owing to the disturbance in the North-West, the area entered for homestead purposes only amounted to 249,553 acres, but since then the increase has been continuous: the increase in 1888 over 1887 amounted to 100,833 acres, and in 1889 over 1888 to 275,717 acres.

Area pre-empted, 1889. 743. The increase in the area pre-empted was very considerable, amounting to 142,130. This increase was undoubtedly largely due to the fact that the privilege of pre-emption ceased on the 31st December, 1889, and many settlers were thereby induced to apply for pre-emption entries who otherwise might not have done so.

Area sold, 1889. 744. There was a decrease in the area of land sold of 20,044 acres. The following are the comparative figures for the last three years of the transactions in Dominion Lands:—

	1887.	1888.	1889.
Homesteads... ..	319,500 acres.	420,333 acres.	696,050 acres.
Pre-emptions.....	87,747 "	70,521 "	212,651 "
Sales.....	114,544 "	197,140 "	177,092 "

745. The number of entries cancelled has been steadily decreasing; in 1874 63 per cent. of the homestead and 93 per cent. of the pre-emption entries were cancelled; in 1888 and 1889 there were no cancellations. The number of patents issued was 3,282, as compared with 3,275 in the preceding year, and the number cancelled was 30. The decrease in the number of patents issued during the last two years is, as stated last year, owing to the fact that under the Territories Real Property Act, notifications to the proper officials, by the Minister of the Interior, that certain lands have been granted to any railway company or to the Hudson's Bay Company, shall be equivalent to letters patent.

Entries cancelled.

Patents issued.

746. The next table gives the total amount of pre-emption and homestead fees, and proceeds of sales received in each year from 1st July, 1872, to 30th June, 1889:—

Receipts from fees and sales, 1873-1889.

PRE-EMPTION AND HOMESTEAD FEES AND PROCEEDS FROM SALES, 1873-1889.

YEAR ENDED 30TH JUNE.	Homestead and Pre-emption Fees.	Ordinary Sales.		Sales to Colonization Companies.	Total.
		Cash.	Scrp.	Cash.	
	\$	\$	\$	\$	\$
1873	6,970	21,616	28,586
1874	8,290	17,697	25,987
1875	11,570	13,591	25,161
1876	4,700	3,704	320	8,724
1877	5,620	1,069	136,955	143,645
1878	15,370	2,682	120,159	138,211
1879	36,026	8,188	210,904	255,119
1880	32,358	41,768	81,685	155,812
1881	30,682	62,940	70,828	164,451
1882	94,228	1,228,424	50,590	354,036	1,727,280
1883	127,740	516,092	33,638	248,492	925,962
1884	70,390	423,113	40,919	253,713	788,136
1885	42,745	198,759	45,875	1,214	288,594
1886	40,481	76,140	204,658	321,279
1887	26,502	48,176	337,640	412,318
1888	28,521	52,238	313,523	10,000*	404,282
1889	50,010	57,513	318,238	16,000*	441,761

*Scrp.

747. The total net revenue for the year ended 30th June, 1889, including receipts from timber dues, grazing, hay and

Total revenue.

of Canada, known
in Manitoba, the
Railway Belt in
finest agricultural
every facility for
Commissioner of
and a number of
ient points, where

1882 and 1883, the
the provisions of
any previous year
rth-West, the area
ounted to 249,552
n continuous: the
,833 acres, and in

was very consider
was undoubtedly
pre-emption ceased
tlers were thereby
o otherwise might

and sold of 20,048
figures for the last
Lands:—

1889.
696,050 acres.
212,651 "
177,092 "

mineral lands, was \$588,862, being an increase as compared with 1888 of \$25,153.

748. The above figures relate to the fiscal year only, and the following figures give the total revenue for the departmental year ended 31st October, 1889 :—

Gross revenue in cash.....	\$ 232,864
Scrup redeemed and warrants located.....	318,536
Total.....	551,410
Total in 1888.....	629,450
Decrease in 1889.....	\$ 78,040

749. The total receipts on account of Dominion lands under the various heads, from 1st November, 1872, to 31st October, 1889, have been :—

Homestead fees.....	\$ 455,005
Pre-emption.....	203,374
Sales, cash.....	3,656,870
Timber, grazing and mineral.....	978,258
Colonization.....	883,456
Miscellaneous.....	272,361
	<u>\$ 6,449,324</u>

750. The total area set out for settlement in each year since 1873 is given below :—

	Acres.	Number of Farms of 160 acres each.
Previous to June, 1873.....	4,792,292	29,952
In 1874.....	4,237,864	26,487
1875.....	665,000	4,156
1876.....	420,507	2,628
1877.....	231,691	1,448
1878.....	306,936	1,918
1879.....	1,130,482	7,066
1880.....	4,472,000	27,950
1881.....	8,147,000	50,919
1882.....	9,460,000	59,125
1883.....	27,000,000	168,750
1884.....	6,400,000	40,000
1885.....	391,680	2,448
1886.....	1,379,010	8,620
1887.....	643,710	4,023
1888.....	1,131,840	7,074
1889.....	516,960	3,231
Total.....	<u>71,326,972</u>	<u>445,795</u>

At the rate of five souls to a homestead of 160 acres, these lands would sustain an agricultural population of 2,228,975.

751. In addition to the increase in area of Dominion lands entered upon by settlers, the sales made by the large land corporations were larger and at better prices than in 1888. The Canadian Pacific and Manitoba South-Western Railway Companies sold 191,857 acres for \$719,879, being an average of \$3.75 per acre. The North-Western Coal and Navigation Company sold 98,000 acres at an average of \$2 per acre; the Hudson's Bay Company sold 40,652 acres, being an increase of 17,952 acres; and the Canada North-West Land Company sold 32,320 acres for \$191,402, as compared with 20,620 acres in 1888 for \$113,433.

Sales by railway and land companies.

752. Owing to the dry summer, the crops on the farms of the Canadian Agricultural Coal and Colonization Company were light, but at the same time sufficiently good to promise well for the future. During the summer 18,000 sheep were imported from Oregon and placed on the various farms. The area under crop in 1889 was 6,631 acres, and the area intended for crop in 1890, the greater part of which is already broken, is 14,489 acres.

Canadian Agricultural Coal and Colonization Company.

753. Numerous improvements were made during the year in the Rocky Mountains Park, principally in opening out new roads and avenues, and in improving those already made, and the total amount expended was \$21,204. Owing to the heavy fires that prevailed through Oregon and Washington Territories during the summer, the Mountains were obscured by dense clouds of smoke, which, no doubt, had the effect of keeping away a large number of visitors, the number of whom, however, was larger than in any previous year, those registering at the Cave and Basin having been 3,156, of whom 2,245 were Canadians and 517 Americans. The receipts from fees for bathing, &c., during the year, amounted to \$1,545.

Rocky Mountains Park.

754. During 1887 and 1888 Mr. Wm. Ogilvie, D.L.S., made an important exploratory survey of the Yukon and Mackenzie

The Pelly-Yukon District.

as compared
only, and the
departmental

\$ 232,854
318,536
\$ 551,410
629,450
\$ 78,040

on lands under
31st October,

\$ 455,005
203,374
3,656,870
978,258
883,456
272,501
\$ 6,449,324

each year since

Number of
Farms of 160
acres each.

29,952
26,487
4,156
2,628
1,448
1,918
7,066
27,950
50,919
59,125
168,750
40,000
2,448
8,620
4,023
7,074
3,231
445,795

country in British Columbia and the North-West Territories, covering a total distance of 2,700 miles, and traversing some portions of the country that had never before been visited by a white man. He reports the country comprising the Pelly-Yukon district as being generally unsuitable for agriculture, and not likely ever to attract attention, without the discovery and development of large mineral wealth. The timber is unimportant, there being a certain quantity fit for firewood and for use in mines, but practically none for the manufacture of lumber. Indications of large quantities of coal were found in the neighbourhood of Coal Creek, and, that rich finds of both coarse gold and gold-bearing quartz will yet be made, is confidently asserted. From information he obtained, Mr. Ogilvie places the total amount of gold already taken out of the district at \$250,000, about half of which was out of Canadian territory.

Mackenzie River district.

755. Between Fort McPherson, on Peel River, and Fort Chipewyan, on Lake Athabasca, a distance of 1,390 miles, Mr. Ogilvie says that the country, as far as soil is concerned, is as capable of supporting an agricultural population as the greater part of Ontario and Quebec, but the principal drawback is the climate. He gives a number of instances of favourable growth both of vegetables and cereals that came under his notice, and, in spite of the prevalence of summer frosts, sees no reason to regard the district as useless, as there is ample time before the territory is required for settlement to determine what parts are fitted for agriculture. On the lower Mackenzie he considers the timber about sufficient to supply the needs of the immediate vicinity, but on the upper river the supply is not sufficient. He calls particular attention to the indiscriminate slaughter of fur-bearing animals, and shows that they will soon become extinct, unless restrictive measures for preserving them are adopted.

Forestry in N.-W. T.

756. Beyond some experiments on a comparatively small scale at the Experimental Farms at Indian Head and Brandon, noth-

ing has yet been done in the interest of forest tree culture in the North-West, and the Forestry Commissioner in his Report* very earnestly points out the importance of immediate attention being given to this question, not only by the Dominion, but by the Provincial Governments, particularly those of Ontario, Quebec and New Brunswick, in which Provinces, he says, the destruction of our forests by fire and by the axe goes on with unabated fury, and with painful disregard of the inevitable consequences in the near future.

757. On 3rd April, 1889, judgment was given by the Judicial Committee of the Privy Council, declaring that the right to administer the minerals within the Railway Belt in British Columbia was vested in the Government of that Province. In order to dispose of the anomalous condition of affairs that consequently arose, viz., that the jurisdiction over the lands was vested in the Dominion Government, and the right to administer the minerals in that of the Province, the following arrangement, ratified by Order in Council of 28th February, 1890, was agreed upon between the two Governments :

Land regulations,
Railway
Belt, B.C.

No disposition of lands containing minerals (except coal lands) shall be made by the Dominion Government other than by patent in fee simple, thereby bringing the minerals at once under the administration of the Provincial mining laws.

All lands containing minerals (except coal lands and Indian reserves), offered for sale by the Dominion Government, shall be open for purchase by the Provincial Government at the price of \$5 per acre.

Any lands sought to be acquired by the Provincial Government under the last clause, shall be set apart from alienation by the Dominion, upon the Provincial Government making a

* Report of the Department of the Interior, 1889, Part VI.

written application for the same. Such lands to be surveyed (if not already done) by a Dominion Land Surveyor at the expense of the Provincial Government.

Nothing in the agreement shall apply to coal lands.

The agreement may be terminated at any time by either Government.

All minerals, including gold and silver, within Indian Reserves, shall be administered by the Department of Indian Affairs.

Dominion
Land reg-
ulations.

758. Amendments are being made to the Dominion Land Regulations, which, at the time of going to press, were not completed, but the regulations, as amended, will, if practicable, be added in an appendix.

75
defe
peria
each
corp
most
woul
of th
76
with
pres
estab
76
chief
veste
in th
Milit
Mini
was
quen
in th
passe
to co
18 y
by la
follo
TH
unde

CHAPTER XIII.

MILITIA AND MOUNTED POLICE.

PART I.—MILITIA.

759. Previous to the confederation of the Provinces, the defence of this country was entirely in the hands of the Imperial Government, who for that purpose maintained troops in each Province, supported by various local volunteer militia corps. This volunteer militia had, when called upon, rendered most efficient service in times of trouble, an account of which would be beyond the scope of this chapter, being, as it is, part of the history of Canada.

Defence of
Canada
before Con-
federation.

760. After Confederation the British Government gradually withdrew all the Imperial troops from this country, and at present only maintain a garrison at Halifax, and a naval establishment there and on the Pacific coast.

Withdraw-
al of Im-
perial
troops.

761. By the British North America Act the command in chief of all naval and military forces of and in Canada was vested in the Queen, and the control of the same was placed in the hands of the Dominion Parliament. A Department of Militia and Defence was at the same time established, the first Minister being Sir George E. Cartier, and the first Militia Act was passed in 1868, 31 Vic., chap. 40. This Act was subsequently amended in various ways, but is practically embodied in the present Consolidated Militia Act, 46 Vic., chap. 2, passed 25th May, 1883. By it the militia of Canada is declared to consist of all the male inhabitants of Canada of the age of 18 years or upwards and under 60, not exempted or disqualified by law, this population being divided into four classes, as follow:—

Command
in chief
vested in
the Queen.

Militia
Act.

Who con-
stitute the
Militia.

The first class comprises those aged 18 or upwards and under 30, being unmarried or widowers without children.

The second class comprises those between the ages of 30 and 45, being unmarried or widowers without children.

The third class comprises those between 18 and 45, being married or widowers with children.

The fourth class comprises those between 45 and 60.

Persons
exempt
from ser-
vice.

762. The following persons are exempt from enrolment and actual service at any time: Judges, clergymen and ministers of all religious denominations, professors in colleges and teachers in religious orders, the wardens and officials of all penitentiaries and lunatic asylums, persons physically disabled, and any person being the only son of a widow and her only support. Certain other persons are exempt from service, except in case of war.

Number of
men and
period of
drill.

763. The number of men to be trained and drilled annually is limited to forty-five thousand, except as specially authorized, and the period of drill is to be sixteen days and not less than eight days each year.

Active and
reserve
militia.

764. The militia is divided into active and reserve land and marine force. The active land and marine force is composed of men raised either by voluntary enlistment or ballot, and the reserve force consists of the whole of the men not serving in the active militia for the time being.

Period of
service.
Military
districts.

765. The period of service is three years.

766. The Dominion is divided into twelve military districts, in each of which a permanent military staff is maintained, under the command of a Deputy Adjutant-General.

Perman-
ent corps.

767. The permanent corps and Schools of Instruction consist of "A" troop of Cavalry at Quebec, "A," "B" and "C" Batteries, Schools of Artillery at Kingston, Quebec and Victoria, B.C.; "A," "B," "C" and "D" Infantry School Corps, at Fredericton, N.B., St. John's, Q., Toronto and London, Ont., and a School of Mounted Infantry at Winnipeg. The total strength of these permanent corps is limited to 1,000 men. The present strength is 1,015 men, including officers.

768. The Royal Military College at Kingston, which is under the control of the Militia Department, was founded in 1875, and has proved a most successful institution. The present number of cadets is 64. The total number of cadets who have joined has been 295, of whom 143 have graduated, and 74 have been gazetted to commissions in the Imperial army. Four commissions are annually offered by the Imperial Government, and in 1888 six others were offered, proving that the Imperial Government is fully satisfied with those graduates who have already obtained commissions in the service. In 1889 one cadet received a commission in the Royal Engineers, one in the Royal Artillery, and two in the Infantry.

Royal
Military
College.

769. The following is a statement of the numbers of the Active Militia, showing the strength of the different arms of the service:—

Strength
of the Ac-
tive
Militia,
1889.

STRENGTH OF THE ACTIVE MILITIA IN CANADA, 1889.

PROVINCE.	Dis- trict.	Cav- alry.	Field Artil- lery.	Garri- son Artil- lery.	En- gin- eers.	In- fantry.	Total Dis- trict.	Total Pro- vince.
Ontario	1	187	240	4,098	4,525	} 16,995
	2	437	240	67	5,801	6,545	
	3	329	160	45	2,973	3,507	
	4	83	160	2,175	2,418	
Quebec	5	417	240	302	89	4,070	5,118	} 11,600
	6	2,430	2,430	
	7	96	80	270	3,606	4,052	
New Brunswick	8	324	160	250	45	1,672	2,451	2,451
Nova Scotia	9	45	80	569	2,952	3,646	3,646
Manitoba	10	45	80	939	1,064	1,064
British Columbia	11	180	45	225	225
P. E. Island	12	230	45	342	617	617
Total		1,963	1,440	1,913	179	31,103	36,598	36,598
Royal Military College and Schools		43	439	597	1,079
Totals, 31st Dec., 1889.		2,006	1,440	2,352	179	31,700	37,677

There was an increase in the total number of men of 203 as compared with 1888. The number of troops, batteries and

companies was: troops, 43; batteries, 61½; companies of infantry, 640, and engineers, 3—making a total of 747½.

Militia expenditure, 1889. 770. The total ordinary expenditure amounted to \$1,323,551, and the special expenditure, in consequence of the rebellion in 1885, to \$41,228. The following is a summary of the expenditure by the Department of Militia in 1889:—

MILITIA EXPENDITURE, 1889.

Salaries, district staff.....	\$	20,700
Brigade majors.....		13,164
Royal Military College.....		51,237
Ammunition, clothing and military stores.....		195,589
Public armouries.....		61,177
Drill pay and camp purposes.....		286,637
Drill instruction.....		36,885
Dominion Rifle Association.....		10,000
Drill sheds and rifle ranges.....		19,641
Construction and repairs.....		88,067
Barracks in British Columbia.....		17,868
Care of military properties.....		9,410
Grant to Dominion Artillery Association.....		2,000
A, B and C Batteries.....		471,720
Cavalry and Infantry Schools.....		
Improved rifle ordnance.....		3,000
Contingencies.....		36,455
Total ordinary militia service.....	\$	1,323,551
North-West service (Rebellion, 1885).....		41,228

Total expenditure..... \$1,364,780

Militia revenue, 1889. 771. The Militia revenue for 1889 amounted to \$22,738, made up as follows:—

Ammunition, sale of.....	\$13,002
Military stores “.....	1,574
Clothing “.....	679
Miscellaneous stores, sale of.....	3,127
Military properties, rent of.....	4,356
Total.....	\$22,738

Militia pensions. 772. The sums paid for Militia pensions amounted to \$31,940, as follow:—

Pensioners.	Number.	Amount.
		\$
Pensioners for wounds, 1812-1815.....	46	3,590
“ “ Fenian raids.....	23	3,367
“ “ Rebellion, 1885.....	123	21,963
Annual grant to surviving veterans of 1812.....	104	3,120
Total.....	296	31,940

773. In addition to the gratuities reported as having been paid in 1887 and 1888, an additional amount of \$529 was paid in 1889 to two applicants, making a total of \$68,861 paid in this way to 240 persons. Gratuities.

PART II.

NORTH-WEST MOUNTED POLICE.

774. By an Act 36 Vic., c. 35, (1873) authority was given for the organization of a Mounted Police Force, for the better preservation of law and order in the North-West Territories, the number of men being limited to 300. Accordingly, in the autumn of the same year, a small force was organized, consisting of 190 men. Subsequent Acts have amended the original provisions in various ways, and the number of men is now limited to 1,000. On the 30th November, 1889, the strength of the force was as follows: 1 commissioner, 1 assistant commissioner, 11 superintendents, 32 inspectors, 6 surgeons, 2 veterinary surgeons, 178 non-commissioned officers and 807 constables, making a total of 1,038. There were also 894 horses, valued at \$150,000, and 24 ponies and mules. The country is divided into 9 divisions, exclusive of the Depot, and these divisions are sub-divided into a total of 58 stations. Organiza-
tion of the
N. W. M.
Police.

775. The duty of the Force, as defined by Act of Parliament, is — Duties of
the Force.

1. The preservation of peace and order, the prevention of crime and the apprehension of criminals.
2. To execute warrants of magistrates, &c., and generally discharge the duties of a constable in relation thereto.
3. To escort prisoners and lunatics to and from gaols, asylums, &c.
4. To search for, seize and destroy all intoxicating liquors held contrary to law.

panies of in-
F 747½.
ed to \$1,323,-
e of the rebel-
mmary of the
9:—

20,700
13,164
51,237
195,589
61,177
286,637
36,885
10,000
19,641
88,067
17,868
9,410
2,000
471,720
3,000
36,455

\$1,323,551
41,228

\$1,364,780
d to \$22,738,

\$13,002
1,574
679
3,127
4,356

\$22,738

amounted to

Number.	Amount.
46	\$ 3,590
23	3,367
123	21,863
104	3,120
296	31,940

For the better performance of the above duties, it is provided that the Force, in addition to special powers, shall have all the powers that any constable has by law.

Work done
by the
Force

776. The amount of work that is yearly done by this Force can hardly be realized by any one unfamiliar with the enormous extent of territory that they have to watch. They patrol steadily along the frontier from Emerson to the Rocky Mountains, a distance of 800 miles, keeping down raiding, cattle stealing and smuggling—especially of intoxicants, and in this way are of the greatest possible use—as well as protecting peaceable settlers along the border. They also see that the Indians do not leave their reserves, and keep a watch on their actions generally. The maintenance of the ordinance against starting fire on the prairie, with the punishment of offenders, is one of their important duties. They are, in short, responsible for the preservation of law and order throughout a district of upwards of 300,000 square miles, and some idea may be formed of the amount of work done when it is considered that no less than 1,546,262 miles were covered by the Force, in the discharge of duty, during 1889. It is generally admitted that the Force constitute a remarkably fine body of men, and the regulations for joining are strictly adhered to.

Regulations and pay.

777. The following may be said to be the principal regulations :—

Applicants, who must make personal application, must be between the ages of 22 and 40, active, able-bodied men, of thoroughly sound constitution, and must produce certificates of exemplary character. They must be able to read and write either the English or French languages, must understand the care and management of horses, and be able to ride well. The term of engagement is five years, and rates of pay are as follow :—

Staff-Sergeants.....			\$1 to \$1.50 per day.
Other Non-Commissioned Officers.....			85c. to \$1 "
	Service	Good	Total.
	Pay.	Conduct Pay.	
Constables—1st year's service.....	50c.	—	50c. per day.
2nd "	50	5c.	55 "
3rd "	50	10	60 "
4th "	50	15	65 "
5th "	50	20	70 "

Extra pay is allowed to a limited number of blacksmiths, carpenters, and other artisans.

The minimum height is 5 feet 8 inches, minimum chest measurement 35 inches, and maximum weight 175 pounds. No married men are engaged.

778. The service is becoming more and more popular, and many men re-engage for second and third terms. Out of 122 men whose time expired during 1889, 72 re-engaged without leaving, and 17 who took their discharge afterwards rejoined. Popularity of the Service.

779. The average height of present force is 5 feet 9½ inches, and average chest measurement 37¾ inches. Average height.

780. The deposits by members of the force in the Government Savings Bank during 1889 amounted to \$32,929, and in addition to this a considerable amount was placed in other banks. Deposits by the Force.

781. There were 644 criminal and other cases tried during 1889, principally for offences against the liquor laws and the prairie fire ordinance. Number of cases tried 1889.

Principal regula-

between the ages of 22
n, and must produce
and write either the
management of horses,
and rates of pay are

1.50 per day.

\$1

Total.

50c. per day.

55

60

65

70

CHAPTER XIV.

INSURANCE.

PART I—FIRE INSURANCE.

Fire Assur-
ance Com-
panies in
1888.

782. During the year 1888 the business of fire insurance in Canada was carried on by 32 active companies; of these 6 were Canadian, 21 British and 5 American. Inland Marine and Ocean Marine Insurance were also transacted by 4 of them (3 Canadian and 1 American). This list of companies does not differ from that of the previous year.

Premiums
received
and losses
paid, 1888.

783. The cash received for premiums during the year, in Canada, amounted to \$5,437,263, being greater than that received in 1887 by \$192,761; and the amount paid for losses was \$3,073,822, being less than that paid in 1887 by \$329,692. The ratio of losses paid to premiums received is shown in the following table:—

FIRE INSURANCE IN CANADA, 1888.

COMPANIES.	Paid for Losses.	Received for Premiums.	Percentage of Losses to Premiums.	
			1888.	1887.
	\$	\$		
Canadian Companies.....	750,448	1,131,991	66·29	68·16
British “.....	2,094,465	3,859,282	54·27	63·21
American “.....	228,909	445,990	51·33	70·89
Total.....	3,073,822	5,437,263	56·53	64·90

Premiums
received
and losses
paid, 1869-
1888.

784. The following table shows the amount received for premiums, and paid for losses, as well as the percentage of losses to premiums, in every year from 1869:—

PREMIUMS RECEIVED AND LOSSES PAID IN CANADA, 1869-1888.

YEAR ENDED 31ST DECEMBER	Premiums received.	Losses paid.	Percentage of Losses to Premiums.
	\$	\$	
1869.....	1,785,539	1,027,720	57.56
1870.....	1,916,779	1,624,837	84.77
1871.....	2,321,716	1,549,199	66.73
1872.....	2,628,710	1,909,975	72.66
1873.....	2,968,416	1,682,184	56.67
1874.....	3,522,303	1,920,159	54.68
1875.....	3,594,764	2,563,531	71.31
1876.....	3,708,006	2,867,295	77.33
1877.....	3,764,005	8,490,919	225.58
1878.....	3,368,430	1,822,674	54.11
1879.....	3,227,488	2,145,198	66.47
1880.....	3,479,577	1,666,578	47.90
1881.....	3,827,116	3,169,824	82.83
1882.....	4,229,706	2,664,986	63.01
1883.....	4,624,741	2,920,228	63.14
1884.....	4,080,128	3,245,323	65.16
1885.....	4,852,460	2,679,287	55.22
1886.....	4,932,335	3,301,388	66.93
1887.....	5,244,502	3,403,514	64.90
1888.....	5,437,263	3,073,822	56.53
Total.....	74,413,984	53,734,641	72.21

785. The total amounts for the whole period were divided among the companies according to their nationalities, as follows:—

Amounts received and paid by Companies.

COMPANIES.	Premiums received.	Losses paid.	Percentage of Losses to Premiums.
	\$	\$	
Canadian Companies.....	22,386,048	16,334,024	72.97
British ".....	46,108,832	33,332,022	72.29
American ".....	5,919,104	4,068,595	68.74
Total.....	74,413,984	53,734,641	72.21

If the year of the fire in St. John had been excluded, the average percentage of loss would have been 64.04.

786. The next statement shows the business done by the several companies during the year 1888:—

Fire insurance business, 1888.

insurance in these 6 were Marine and 4 of them (3) does not

the year, in r than that aid for losses by \$329,692. shown in the

Percentage of Losses to Premiums.

1888.	1887.
66.29	68.16
64.27	63.21
61.33	70.89
66.53	64.90

received for percentage of

FIRE INSURANCE BUSINESS IN CANADA IN 1888.

COMPANIES.	Gross Amount of Risks taken.	Premiums Charged thereon.	Rate of Premiums per cent. to Risks taken.	Net Cash paid for Losses.	Net Cash received for Premiums.	Percentage of Losses Paid to Premiums received.
<i>Canadian Companies.</i>						
	\$	\$		\$	\$	
British America	20,685,154	273,384	1.32	139,784	107,723	70.70
Citizens'	19,147,445	241,082	1.26	146,937	203,727	72.12
London Mutual Fire	16,059,876	203,593	1.27	95,257	129,881	73.34
Quebec	7,214,498	95,637	1.33	57,976	87,955	65.92
Royal Canadian	18,109,265	223,040	1.23	134,896	171,846	78.70
Western	38,942,354	461,331	1.18	175,598	340,858	51.62
Totals	120,158,592	1,498,967	1.25	750,448	1,131,990	66.29
<i>British Companies.</i>						
Atlas	5,560,515	64,236	1.16	23,873	45,895	52.02
Caledonian	9,172,762	117,994	1.21	69,500	106,886	65.02
City of London	11,557,690	175,264	1.52	127,144	153,789	82.67
Commercial Union	26,002,083	337,463	1.30	145,737	286,903	50.80
Employers' Liability	4,384,825	53,932	1.23	30,892	48,749	63.37
Fire Insurance Association	11,326,614	130,872	1.16	89,472	117,721	76.00
Glasgow and London	26,791,491	361,733	1.35	219,775	319,829	68.72
Guardian	18,361,769	204,549	1.11	93,334	179,807	51.91
Imperial	19,334,459	226,881	1.17	85,557	213,440	40.08
Lancashire	20,297,401	256,604	1.26	104,728	212,992	49.17
Liverpool, London & Globe	26,209,379	275,893	1.05	127,360	253,446	50.25
London and Lancashire	12,874,832	142,712	1.11	42,890	123,183	34.82
London Assurance	10,338,733	90,506	0.88	28,605	75,883	37.70
National of Ireland	8,737,658	102,170	1.17	43,823	73,413	59.69
North British	31,695,226	354,065	1.12	165,952	312,663	53.08
Northern	16,282,207	199,776	1.23	99,298	170,111	58.37
Norwich Union	9,901,521	108,841	1.10	46,101	89,800	51.34
Phoenix of London	20,211,820	238,988	1.18	96,785	206,427	46.89
Queen	21,647,421	254,802	1.18	107,049	228,850	46.78
Royal	51,789,721	559,280	1.08	284,209	523,580	54.28
Scottish Union and National	13,521,945	137,903	1.02	62,380	115,916	53.81
Totals	376,540,072	4,394,464	1.17	2,094,464	3,859,283	54.27
<i>American Companies.</i>						
Ætna Fire	11,525,614	136,399	1.18	75,742	129,986	56.73
Agricultural of Watertown	8,494,853	82,331	0.97	47,337	75,134	63.00
Connecticut Fire	4,607,000	50,265	1.09	23,238	42,515	54.66
Hartford	11,520,225	137,815	1.20	58,558	128,510	45.57
Phoenix of Brooklyn	8,733,651	90,055	1.03	26,034	69,845	37.27
Totals	44,881,343	496,865	1.11	228,909	445,990	51.33

787. The business done by the British fire companies resulted in a balance in their favour of \$752,956, being an increase of \$3,713, as compared with 1887, as shown by the following statement:—

Business done by British Companies

	1887.	1888.
Paid for losses	\$2,335,032	\$2,094,465
“ general expenses.....	999,715	1,011,863
Total	\$3,334,747	\$3,106,328
Received from premiums.....	3,693,990	3,859,284
Balance in favour	\$ 359,243	\$ 752,956

The adverse balance, which has been in existence every year since 1877, when occurred the disastrous fire at St. John, N.B., when the losses paid by British companies amounted to four and one-half millions, has been at last reversed, there being a favourable balance for the period, at the close of 1888, of \$1,094,894.

788. The following is a comparative statement of the business done by American companies in 1887 and 1888:—

By American Companies.

	1887.	1888.
Paid for losses.....	\$325,160	\$233,075
“ general expenses.....	116,531	111,405
Total	\$441,691	\$344,480
Received for premiums.....	441,642	446,768
Balance	-\$ 49	\$102,288

789. A similar comparative statement of the business done by Canadian companies is found below:—

By Canadian Companies.

	1887.	1888.
Paid for losses.....	\$2,397,382	\$2,355,960
“ general expenses..	1,031,697	1,009,168
“ dividends.....	123,423	122,198
Total	\$3,552,502	\$3,487,326
Received for premiums....	\$3,346,969	\$3,348,045
“ from other sources	132,921	136,384
Total	3,479,890	3,484,429
Balance	-\$72,612	-\$2,897

1888.

	Net Cash received for Premiums.	Per-centage of Losses Paid to Premiums received
	\$	
4	197,723	70 70
7	203,727	72 12
7	129,881	73 34
6	87,955	65 92
6	171,846	78 70
8	340,858	57 32
1	1,131,990	66 29
3	45,895	52 02
0	106,886	65 02
4	153,789	82 67
7	286,903	59 80
2	48,749	63 37
2	117,721	76 00
5	319,829	68 72
4	179,807	51 91
7	213,440	40 08
8	212,992	49 17
0	253,446	59 25
0	123,183	34 82
5	75,883	37 70
3	73,413	59 69
2	312,663	53 08
8	170,111	58 37
1	89,800	51 34
5	206,427	46 89
9	228,850	46 78
9	523,580	54 28
0	115,916	53 81
4	3,859,283	54 27
7	129,986	56 73
7	75,134	63 00
8	42,515	54 66
8	128,510	45 57
4	69,845	37 27
9	445,990	51 33

790. For every \$100 received for premiums the payments by British and American companies therefor were as follows:—

COMPANIES.	For Losses.		For Expenses.		Balance for Companies.	
	1887.	1888.	1887.	1888.	1887.	1888.
	\$	\$	\$	\$	\$	\$
British.....	63 21	54 27	27 06	26 22	9 73	19 51
American.....	63 73	52 17	26 39	24 94	9 88	22 89

The business, it will be seen, was more favourable in 1888 for both British and American companies.

By Canadian Companies.

791. For every \$100 received for income by Canadian companies the payments were:—

CANADIAN COMPANIES.	For Losses.		For Expenses.		For Dividends.	
	1887.	1888.	1887.	1888.	1887.	1888.
	\$	\$	\$	\$	\$	\$
For every \$100 of income.....	68 89	67 61	29 64	28 96	3 55	3 51
“ “ premium.....	71 63	70 37	30 82	30 14	3 69	3 65

Their total cash income in 1887 was \$3,479,890, and in 1888 \$3,484,429, and their cash expenditure was, in the same years, \$3,552,502 and \$3,487,326 respectively.

Inland Marine Insurance

792. The Inland Marine insurance business was, on the whole, more favourable than that of the preceding year, the losses incurred having been 73·10 per cent. of the premiums received, as against 73·84 per cent. in 1887.

Ocean Marine Insurance.

793. The Ocean business was also more favourable, the proportion of losses to premiums having been 89·07 and 100·41 per cent. in 1888 and 1887 respectively.

Total insurance Inland and Ocean Marine.

794. The following figures show the total business of both inland and ocean marine insurance in 1888:—

Premiums received.....	\$768,602
Losses incurred.....	605,197
“ paid.....	\$506,225
“ “ for previous years.....	102,092
Total losses paid during the year.....	608,317
Losses outstanding.....	106,098

795. The total amount at risk against fire in each year, from 1869, are given in the next table. When it is considered that the very large increase in the amount, upwards of \$460,000,000, represents a proportionate increase in the value of property and in the wealth of the people, it must be admitted that the progress made during the period has been considerable:—

FIRE INSURANCE IN CANADA—AMOUNT AT RISK, 1869 TO 1888.

YEAR ENDED 31ST DECEMBER		Fire Insurance.	YEAR ENDED 31ST DECEMBER		Fire Insurance.
		\$			\$
1869	1887	188,359,800	1879	1888	407,357,985
1870	1888	191,594,586	1880		411,563,271
1871		228,453,784	1881		462,210,968
1872		251,722,940	1882		526,856,478
1873		278,754,835	1883		572,264,041
1874		306,848,219	1884		605,507,789
1875		364,421,029	1885		611,794,479
1876		454,608,180	1886		586,773,022
1877		420,342,681	1887		634,767,337
1878		409,899,701	1888		650,735,059

PART II.—LIFE INSURANCE.

796. There were 30 companies transacting a life insurance business in Canada in 1888, viz. : 11 Canadian, 10 British and 9 American. One new license was issued during the year to an American company, the Germania Life Insurance Company.

797. The value of the insurance effected during the year was \$41,226,529, being an increase of \$3,218,219. The business was divided among the several companies in 1887 and 1888, as follows:—

	1887.	1888.
Canadian companies	\$ 23,505,549	\$ 24,876,259
British	3,067,040	3,985,787
American	11,435,721	12,364,483
	<u>\$ 38,008,310</u>	<u>\$ 41,226,529</u>

The Canadian companies do a larger share of the business than all the other companies combined, their share in 1887 having been 61·84 per cent., and in 1888 60·34 per cent.

Life insurance effected 1869-1888.

798. The following table shows the amount of life insurances effected in each year from 1869 to 1888, inclusive :—

AMOUNT OF LIFE INSURANCE EFFECTED IN CANADA IN EACH YEAR, 1869-1888.

YEAR ENDED 31ST DECEMBER	COMPANIES.			Total.
	Canadian.	British.	American.	
	\$	\$	\$	\$
1869	1,156,855	2,627,392	9,069,885	12,854,132
1870	1,584,456	* 1,657,439	8,952,747	12,194,636
1871	2,623,944	2,212,107	8,496,575	13,322,626
1872	5,276,859	1,896,655	13,896,587	21,070,101
1873	4,608,913	* 1,704,338	14,740,367	21,053,618
1874	5,259,822	2,143,080	* 11,705,319	19,108,221
1875	5,077,601	1,689,833	8,306,824	15,074,258
1876	5,465,966	1,683,357	6,740,804	13,890,127
1877	5,724,648	2,142,702	5,667,317	13,534,667
1878	5,508,556	2,789,201	3,871,998	12,169,755
1879	6,112,706	1,877,918	3,363,600	11,354,224
1880	7,547,876	2,302,011	4,057,000	13,906,887
1881	11,158,479	2,536,120	3,923,412	17,618,011
1882	11,855,545	2,833,250	5,423,960	20,112,755
1883	11,883,317	3,278,008	6,411,635	21,572,960
1884	12,926,265	3,167,910	7,323,737	23,417,912
1885	14,881,695	3,950,647	8,332,646	27,164,988
1886	19,289,694	4,054,279	11,827,375	35,171,348
1887	23,505,549	3,067,040	11,435,721	38,008,310
1888	24,876,259	3,985,787	12,364,483	41,226,529

* Imperfect.

Increase during the last three years.

799. The increase in the total amount of insurance in force in 1887 over 1886, and in 1888 over 1887, was very large, amounting to the sums of \$20,378,574 and \$20,067,313 respectively, as shown by the following figures :—

LIFE INSURANCE IN FORCE IN CANADA—1886, 1887 AND 1888.

COMPANIES.	Insurance in Force.		
	1886.	1887.	1888.
	\$	\$	\$
Canadian	88,181,859	101,796,754	114,034,279
British	27,225,607	28,163,329	30,003,210
American	55,908,230	61,734,187	67,724,094
Total	171,315,696	191,694,270	211,761,583

of life insur-
clusive :—
ADA IN EACH

American.	Total.
\$	\$
69,885	12,854,132
52,747	12,194,696
96,575	13,322,626
96,587	21,070,101
40,367	21,053,618
05,319	19,108,221
06,824	15,074,258
40,804	13,890,127
67,317	13,534,667
371,998	12,169,755
363,600	11,354,224
057,000	13,906,887
23,412	17,618,011
423,960	20,112,755
411,635	21,572,960
323,737	23,417,912
332,646	27,164,988
27,375	35,171,348
435,721	38,008,310
364,483	41,226,529

800. The Canadian companies' share of the increase in 1886 over 1885 was 63·64 per cent.; of that in 1887 over 1886, 66·81 per cent., and of that in 1888 over 1887, 60·98 per cent.

Share of
Canadian
Companies

801. The amounts at risk for both fire and life insurance are often used for the purpose of estimating the wealth and progress of a nation, and the amount at risk for life insurance may be more particularly used to indicate the progress made, not only in wealth, but in what may be called surplus wealth. Fire insurance is to a large extent looked upon as a business expense, which must be incurred as necessarily as rent, salaries, &c., and which is therefore paid out of the gross receipts. But with life insurance, people far more generally insure in proportion to their ability to pay the premiums; not until after everything else is paid, and there is a surplus, is the question of life insurance considered. Life insurance, therefore, being generally paid out of surplus earnings of the people, the following figures indicate the very large increase in their premium-paying power during the last few years, and consequent improvement in their condition :—

Life insur-
ance a
means of
estimating
progress in
wealth.

insurance in force
was very large,
and \$20,067,313
:—
1887 AND 1888.

Insurance in Force.	
1887.	1888.
\$	\$
706,754	114,034,270
163,329	30,003,210
734,187	67,724,094
1,604,270	211,761,583

LIFE INSURANCE IN CANADA.—AMOUNT AT RISK, 1869-1888.

Year ended 31st December	Life Insurance.
1869	\$35,680,082
1870	42,694,712
1871	45,825,935
1872	67,234,684
1873	77,500,896
1874	85,716,325
1875	84,560,752
1876	84,344,916
1877	85,687,903
1878	84,751,937
1879	86,273,702
1880	90,280,293
1881	103,290,932
1882	115,042,048
1883	124,196,875
1884	135,453,726
1885	149,962,146
1886	171,315,696
1887	191,694,270
1888	211,761,583

Life insur-
ance in
Canada,
1869-1888.

Life insurance by Companies 1875-1888. 802. The following tables will enable the progress of the total business to be traced during the past fourteen years, both as regards the amount of insurance effected from year to year and the total amount in force :—

AMOUNT OF LIFE INSURANCE EFFECTED IN CANADA DURING THE YEARS 1875 TO 1888.

YEAR.	Canadian Companies.	British Companies.	American Companies.	Total.
	\$	\$	\$	\$
1875.....	5,077,601	1,689,833	8,306,823	15,074,258
1876.....	5,465,966	1,683,357	6,740,804	13,890,127
1877.....	5,724,648	2,142,702	5,667,317	13,534,667
1878.....	5,508,556	2,789,201	3,871,998	12,169,755
1879.....	6,112,706	1,877,918	3,363,600	11,354,224
1880.....	7,547,876	2,302,011	4,057,000	13,906,887
1881.....	11,158,479	2,536,120	3,923,412	17,618,011
1882.....	11,855,545	2,833,250	5,423,060	20,112,755
1883.....	11,883,317	3,278,008	6,411,635	21,572,960
1884.....	12,926,265	3,167,910	7,323,737	23,417,912
1885.....	14,881,695	3,950,647	8,332,646	27,164,988
1886.....	19,289,694	4,054,279	11,827,375	35,171,348
1887.....	23,505,549	3,067,040	11,435,721	38,008,310
1888.....	24,876,259	3,985,787	12,364,483	41,226,529

AMOUNT OF LIFE INSURANCE IN FORCE IN CANADA, 1875 TO 1888.

YEAR.	Canadian Companies.	British Companies.	American Companies.	Total.
	\$	\$	\$	\$
1875.....	21,957,296	19,455,607	43,596,361	85,009,264
1876.....	24,649,284	18,873,173	40,728,461	84,250,918
1877.....	26,870,224	19,349,204	39,468,475	85,687,903
1878.....	28,656,556	20,078,533	36,016,848	84,751,937
1879.....	33,246,543	19,410,829	33,616,330	86,273,702
1880.....	37,838,518	19,789,863	33,643,745	91,272,126
1881.....	46,041,591	20,083,092	36,266,249	103,290,932
1882.....	53,855,051	22,329,368	38,857,629	115,042,048
1883.....	59,213,609	23,511,712	41,471,554	124,196,875
1884.....	66,519,958	24,317,172	44,616,596	135,453,726
1885.....	74,591,139	25,930,272	49,440,735	149,962,146
1886.....	88,181,859	27,225,607	55,908,230	171,315,696
1887.....	101,796,754	28,163,329	61,734,187	191,694,270
1888.....	114,034,279	30,003,210	67,724,094	211,761,583

progress of the
 thirteen years, both
 from year to year

803. The average amount of policies in force in 1888 was \$1,757. This amount was larger than in 1886, but not quite so high as in 1887. Average amount of policies in force, 1888.

AVERAGE AMOUNT OF POLICIES IN FORCE IN CANADA, 1888.

CANADA DURING

American companies.	Total.
\$	\$
106,823	15,074,258
10,804	13,890,127
17,317	13,534,667
11,998	12,169,755
13,600	11,354,224
17,000	13,906,887
23,412	17,618,011
23,960	20,112,755
11,635	21,572,960
23,737	23,417,912
32,646	27,164,988
27,375	35,171,348
35,721	38,008,310
14,483	41,226,529

COMPANIES.	POLICIES.		
	Number.	Amount.	Average Amount.
		\$	\$
Canadian	67,258	113,463,338	1,687
British	14,740	30,003,210	2,035
American	37,636	66,740,676	1,773
Total	119,634	210,207,224	1,757

The average amount of the new policies was, for Canadian companies, \$1,694; for British companies, \$1,884, and for American \$1,936, the corresponding amounts for 1887 having been \$1,843, \$1,943 and \$2,085.

804. The death rate was higher in 1888 than in the two preceding years, as shown by the following table:— Death rate 1885-1888.

INSURANCE DEATH RATE IN CANADA, 1885-1888.

CANADA.

American companies.	Total.
\$	\$
3,596,361	85,009,264
0,728,461	84,250,918
0,468,475	85,687,903
5,016,848	84,751,937
3,616,330	86,273,702
3,643,745	91,272,126
5,266,249	103,290,932
8,857,629	115,042,048
1,471,554	124,196,875
4,616,596	135,453,726
0,440,735	149,962,146
5,908,230	171,315,696
1,734,187	191,694,270
7,724,094	211,761,583

COMPANIES.	1888.			1887.	1886.	1885.
	Number of Lives Exposed to Risks.	Number of Deaths.	Death Rate per 1,000.	Death Rate.	Death Rate.	Death Rate.
Active Companies	96,473	831	8.614	8.317	8.132	9.646
Assessment "	12,028	117	9.727	9.120	7.997	6.207
Retired "	5,875	138	23.489	17.943	15.817	16.041
Total	114,376	1,086	9.495	8.955	8.656	10.011

The death rate as given in previous issues of this work will be found to differ from the figures in the above table, the reason being that the data for the calculation of the death rate were considerably augmented in 1888 by the admission of the mean number of policies in force and the number of policies terminated by death during the year, as an approximation to

the mean number of lives exposed to risk, and the number of deaths during the year respectively, in the case of those Companies which did not report that item. The death rate has therefore been entirely re-calculated for the last 4 years on this basis, and it is believed that the present figures represent the actual mortality among insured lives in Canada, as accurately as they can possibly be ascertained.

Insurance terminated.

805. There was an increase of \$422,012 in the amount of insurance terminated naturally, *i. e.*, by death, maturity or expiration, in 1888, as compared with 1887, the amount last year having been \$2,867,533; and an increase of \$4,330,587 in the amount terminated by surrender and lapse, the total amount so terminated having been \$18,375,555.

Premium income 1869-1888.

806. The next table gives the amount of income from premiums received by all companies in each year from 1869 to 1888, inclusive:—

INCOME FROM LIFE INSURANCE PREMIUMS IN CANADA—
1869 TO 1888.

YEAR ENDED 31ST DECEMBER,	COMPANIES.			Total.
	Canadian.	British.	American.	
	\$	\$	\$	\$
1869.....	164,910	515,741	557,708	1,238,359
1870.....	208,922	531,250	729,175	1,469,347
1871.....	291,897	570,449	990,628	1,852,974
1872.....	417,628	596,982	1,250,912	2,265,522
1873.....	511,235	594,108	1,492,315	2,597,658
1874.....	638,854	629,808	1,575,748	2,844,410
1875.....	707,256	623,296	1,551,835	2,882,387
1876.....	768,543	597,155	1,437,612	2,803,310
1877.....	770,319	577,364	1,299,724	2,647,407
1878.....	827,098	586,044	1,197,535	2,610,677
1879.....	919,345	565,875	1,121,537	2,606,757
1880.....	1,039,341	579,729	1,102,058	2,721,128
1881.....	1,291,026	613,595	1,190,068	3,094,689
1882.....	1,562,085	674,362	1,308,158	3,544,605
1883.....	1,652,543	707,463	1,414,738	3,774,749
1884.....	1,869,100	744,227	1,518,991	4,132,318
1885.....	2,092,986	803,980	1,723,012	4,619,978
1886.....	2,379,238	827,848	1,988,634	5,195,720
1887.....	2,825,119	890,332	2,285,954	6,001,405
1888.....	3,166,883	928,667	2,466,298	6,561,848
Total.....	24,104,328	13,158,280	28,202,640	65,465,248

807. The total amount paid to policy-holders during 1887 and 1888 was :—

	1887.	1888.
Death claims (including bonus additions)....	\$1,903,179	\$2,214,001
Matured endowment " "	267,795	333,197
Annuitants	6,743	16,391
Paid for surrendered policies	287,089	286,442
Dividends to policy-holders	770,399	590,698
	<u>\$3,235,205</u>	<u>\$3,440,729</u>

Payments to policy holders 1887 and 1888.

The amount received for premiums was \$6,561,848, therefore for every \$100 of premium \$51.70 was paid to policy-holders, and \$48.30 carried to expense, profits and reserve; in the preceding year the proportions were \$52.99 and \$47.01, respectively.

808. The following tables give the condition of the Canadian companies in 1888, showing their assets and liabilities, income and expenditure :—

Financial position of Canadian Companies 1888.

CANADIAN LIFE COMPANIES, 1888.

ASSETS AND LIABILITIES.

COMPANIES.	Assets.	Liabilities including Reserve, but not Capital Stock.	Surplus of Assets over Liabilities excluding Capital.	Capital Stock paid up.	Surplus of Assets over Liabilities and Capital Stock.
	\$	\$	\$	\$	\$
Canada Life.....	8,954,064	7,906,718	1,047,345	125,000	922,345
Citizen' (Life Department)....	270,699	275,937	*	*	*
Confederation.....	2,542,042	2,266,457	275,584	100,000	175,584
Dominion Safety Fund.....	120,632	61,008	59,625	29,172	+30,452
Federal.....	166,039	82,256	83,783	79,912	3,871
London Life.....	204,775	169,071	35,704	33,650	2,053
Manufacturers' Life.....	203,810	127,008	76,803	127,320
North American.....	666,919	555,849	111,069	60,000	51,069
Ontario Mutual.....	1,297,587	1,213,972	83,615	None.	83,615
Sum.....	1,529,855	1,364,279	165,576	62,500	103,076
Temperance and General.....	86,359	52,978	33,381	60,000
Totals.....	16,042,781	14,075,533	1,967,247	677,554	1,289,693

* The capital in this company is also liable for its other departments, so that these columns cannot be filled up.

† Including \$20,840.91 belonging to Mortuary Fund.

the number of
of those Com-
death rate has
t 4 years on this
es represent the
la, as accurately

the amount of
th, maturity or
the amount last
e of \$4,330,587
lapse, the total
5.

come from pre-
ear from 1869 to

IN CANADA—

	Total.
	\$
708	1,238,359
175	1,469,347
628	1,852,974
912	2,265,522
315	2,597,658
748	2,844,410
835	2,882,387
612	2,803,310
724	2,647,407
535	2,610,677
537	2,606,757
058	2,721,128
068	3,094,689
158	3,544,605
738	3,774,749
991	4,132,318
012	4,619,978
334	5,195,720
954	6,001,405
298	6,561,848
340	65,465,248

CANADIAN LIFE COMPANIES—*Concluded.*

INCOME.

COMPANIES.	Net Premium Income.	Consider- ation for Annuities.	Interest and Dividends on Stocks,&c.	Sundry.	Total.
	\$	\$	\$	\$	\$
Canada Life.....	1,250,729	None.	428,003	12,648	1,691,380
Citizens' (Life Department)...	61,313	"	10,196	None.	71,509
Confederation.....	504,603	5,980	116,185	14,910	641,677
Dominion Safety Fund.....	40,568	None.	5,652	126	46,346
Federal.....	185,823	"	5,121	124	191,069
London Life.....	48,218	"	10,922	None.	59,140
Manufacturers' Life.....	113,332	4,419	3,970	993	122,715
North American.....	219,928	12,640	31,123	None.	263,691
Ontario Mutual.....	337,215	None.	55,860	"	393,075
Sun.....	421,810	2,000	71,433	7,403	502,646
Temperance and General.....	52,221	None.	2,597	None.	54,817
Totals.....	3,235,760	25,039	741,062	36,204	4,038,065

EXPENDITURE.

COMPANIES.	Payments to Policy- holders.	General Expenses.	Dividends to Stock- holders.	Total Expendi- ture.	Surplus of Income over Ex- penditure.
	\$	\$	\$	\$	\$
Canada Life.....	695,840	237,326	25,000	958,166	733,214
Citizens' (Life Department)...	19,823	26,665	850	47,338	24,171
Confederation.....	204,320	124,656	12,147	341,123	300,555
Dominion Safety Fund.....	22,957	11,512	None.	34,469	11,877
Federal.....	111,752	32,366	"	164,718	26,351
London Life.....	14,881	28,485	2,355	45,722	13,418
Manufacturers' Life.....	9,650	87,231	None.	96,881	25,834
North American.....	58,759	79,549	4,800	143,108	120,583
Ontario Mutual.....	122,894	71,935	"	194,829	198,246
Sun.....	137,639	124,922	7,500	270,061	232,585
Temperance and General.....	18,000	29,410	None.	47,410	7,407
Totals.....	1,416,515	874,657	52,652	2,343,824	1,694,241

809. The receipts from income in 1887 and 1888 were respectively made as follows:—

	1887.	1888.
Premium and annuity sales.....	\$2,422,526	\$3,260,799
Interest and dividends.....	652,407	741,062
Sundry.....	116,073	36,204
Total.....	<u>\$3,691,006</u>	<u>\$4,038,065</u>

And the expenditure during the same years was :—

	1887.	1888
Paid to policy-holders and annuitants.....	\$1,405,686	\$1,416,500
General expenses.....	736,846	874,657
Dividends to stockholders.....	70,202	52,652
Total.....	\$2,212,734	\$2,343,824

810. From the above figures, therefore, it appears that out of every \$100 of income received the companies expended :—

	1887.	1888.
	\$ cts.	\$ cts.
Paid to policyholders	38 08	35 08
General expenses.....	19 96	21 66
Dividends to stockholders.....	1 90	1 30
Reserve	40 06	41 96

Proportions of payments from income.

811. Four companies did business on the assessment plan in 1887, three Canadian and one American, having, at the end of the year, \$27,365,441 in force. The amount of policies taken during the year was \$7,338,150. The amount of insurance terminated by surrender and lapse was large, viz.: \$5,396,900, being \$186.58 for every \$1,000 of current risk. The amount terminated by death was \$250,559, or \$8.66 for every \$1,000 of risk.

Assessment Companies.

812. The following are some particulars respecting the business of Life Assurance Companies in the United Kingdom in 1889* :—

Life Assurance Companies in the United Kingdom, 1889.

	INCOME.	1888-89.
Premium.....		\$67,782,938
Consideration for annuities.....		5,391,230
Interest and dividends (less tax).....		30,784,966
Increase in value of investments.....		1,165,956
Fines, fees, &c.....		39,420
Capital paid up.....		47,606
Miscellaneous.....		126,003
Total.....		\$105,338,119

* *Economist*, 3rd May, 1890. Conversions made in this office.

d.

Sundry.	Total.
\$	\$
12,648	1,691,380
None.	71,509
14,910	641,677
126	46,346
124	191,069
None.	59,140
993	122,715
None.	263,691
	393,075
7,403	502,646
None.	54,817
36,204	4,038,065

Total Expenditure.	Surplus of Income over Expenditure.
\$	\$
958,166	733,214
47,338	24,171
341,123	300,535
34,468	11,877
164,718	26,351
45,722	13,418
96,881	25,834
143,108	120,583
194,829	198,246
270,061	232,585
47,410	7,407
343,824	1,694,241

d 1888 were

1888.
\$3,260,799
741,062
36,204
\$4,038,065

CHAPTER XIV.

EXPENDITURE.

Claims.....	\$53,541,028
Cash bonuses and reduction of premiums.....	5,175,427
Annuities.....	3,617,520
Surrenders.....	4,325,142
Commissions.....	3,451,669
Expenses of management.....	6,932,591
Bad debts.....	6,400
Decrease in value of investments.....	332,160
Interest, dividends and bonuses to shareholders.....	2,928,833
Miscellaneous.....	650,016
Total.....	<u>\$80,960,786</u>

Percentage of Commissions and Expenses of Management to Premium Income, 15.2 per cent.

ASSETS.

Mortgages.....	1888-89. \$379,979,819
British Government securities.....	26,896,456
Indian and Colonial Government securities.....	60,968,335
Foreign Government securities.....	17,462,807
Debentures, shares and stocks.....	144,737,932
Land and house property and ground rent.....	57,576,409
Miscellaneous.....	281,315,635
Total.....	<u>\$919,037,393</u>

Total amount at risk, \$2,262,313,887.

PART III.—ACCIDENT AND GUARANTEE INSURANCE.

Accident
Insurance.

813. Accident insurance business was transacted by 9 companies, viz., 5 Canadian, 3 British and 1 American, and Guarantee business by 3 companies, 1 Canadian, 1 British and 1 American. One Canadian company was added to the list, by the Canada Accident Insurance Company. The business done in 1887 and 1888 was :—

ACCIDENT.	1887.	1888.
	\$	\$
Premiums received.....	193,715	249,048
Amount insured.....	30,067,382	38,078,066
Paid for claims.....	83,318	112,022
GUARANTEE.		
Premiums received.....	64,478	62,549
Amount guaranteed.....	9,672,850	10,107,204
Paid for claims.....	20,692	22,589

814. Plate glass insurance was transacted by 2 companies, 1 British and 1 American, respectively. The premiums received during the year were \$28,068, the amount in force was \$344,661, and the losses incurred \$7,148. Two firms in Montreal transact this class of business, but work on the system of replacement, instead of paying the value of the glass broken, and their returns do not show the amount in force.

Plate glass insurance.

\$53,541,028
5,175,427
3,617,520
4,325,142
3,451,669
6,932,591
6,400
332,160
2,928,833
650,016
\$80,960,786

Minimum Income, 1872.

1888-89,
379,979,819
26,896,456
60,968,335
17,462,807
144,737,932
57,576,409
231,315,635
919,037,393

815. At the close of 1888 there were 85 companies under the supervision of the Superintendent of Insurance. They were engaged in business as follow :—

Number of Insurance Companies of all kinds.

Doing life insurance.....	41
“ “ assessment plan.....	5
“ fire insurance.....	32
“ inland marine insurance.....	7
“ ocean marine “.....	3
“ accident “.....	9
“ guarantee “.....	3
“ steam boiler “.....	2
“ plate glass “.....	4

816. The total amounts of deposits held by the Receiver General, for the protection of policy-holders, amounted on 17th June, 1889, to the sum of \$14,584,772, and there was also deposited with Canadian trustees the sum of \$670,697, making a total of \$15,225,469 for the protection of policy-holders. This sum was held among the different classes as follows :—

Deposits with Government.

Fire.....	\$ 4,170,602
Life.....	10,702,687
Accident, &c.....	382,180
	\$ 15,255,469

817. The total amounts received for all forms of insurance in 1887 and 1888 were :—

Total Receipts, 1887 and 1888.

transacted by 9 American, and 1 British added to the company. The busi-

	1888.
	\$
15	249,048
82	38,078,066
18	112,022
78	62,549
50	10,107,204
92	22,589

YEAR.	COMPANIES.			Total.
	Canadian.	British.	American.	
	\$	\$	\$	\$
1887.....	4,605,654	4,633,709	2,937,770	12,177,143
1888.....	5,050,337	4,841,614	3,168,206	13,060,157

And these were divided among the different classes in the following sums :—

CLASS OF BUSINESS.	1887.	1888.
	\$	\$
Fire	5,244,502	5,437,263
Inland Marine	80,719	159,207
Ocean	274,528	176,251
Life	6,001,405	6,561,848
Life (Assessment).....	296,698	367,740
Accident.....	193,715	249,048
Guarantee	64,478	62,549
Plate Glass.....	21,098	28,068
Steam Boiler.....		18,183
Total	12,177,143	13,060,157

APPENDIX A.

PART I.

The following is the tariff at present in force (1890). The reference numbers are to the corresponding numbers in Part II, which contains the changes made during the Session of 1890. By means of the index, the duty on any article and the order in which it is placed in the table on pp. 152 to 175 can be found immediately.

CUSTOMS TARIFF, CANADA, 1890.

GOODS SUBJECT TO DUTIES.

- | | |
|--|---------------|
| 1. Acid, sulphuric..... | ½c. p. lb. |
| 2. Nos. 1 and 2. | |
| 3. Acid, muriatic and nitric..... | 20 p. ct. |
| 4. Acid, sulphuric and nitric combined, and all mixed acids. | 25 p. ct. |
| 5. No. 60. | |
| 6. No. 4. | |
| 7. Ale, beer and porter, when imported in bottles (six quart or twelve pint bottles to be held to contain one Imperial gallon) | 18c. p. I. g. |
| 8. Ale, beer and porter, when imported in casks or otherwise than in bottles..... | 10c. p. I. g. |
| 9. Almonds, shelled..... | 5c. per lb. |
| 10. Almonds, not shelled..... | 3c. per lb. |
| 11. Aniline dyes, not otherwise provided for..... | 10 p. ct. |
| 12. Nos. 5 & 6. | |
| 13. Nos. 7 & 8. | |
| 14. Asbestos in any form other than crude, and all manufactures thereof..... | 25 p. ct. |
| 15. No. 9. | |
| 16. Babbit metal..... | 10 p. ct. |
| 17. Bagatelle tables or boards, with cues and balls..... | 35 p. ct. |
| 18. Bags, containing fine salt, from all countries..... | 25 p. ct. |
| 19. Nos. 203 & 204. | |
| 20. No. 10. | |
| 21. Repealed. | |
| 22. No. 11. | |
| 23. Bells of any description, except for churches..... | 30 p. ct. |
| 24. Billiard tables, without pockets, four feet six inches by nine feet or under..... | \$22.50 |
| 25. On those of over four feet six inches by nine feet..... | \$25 |

26. On billiard tables with pockets, five feet six inches by eleven feet or under	\$35
27. And on all over five feet six inches by eleven feet	\$40
28. And in addition thereto (each table to include twelve cues, and one set of four balls, with markers, cloths and cases, but no pool balls)	15 p. ct.
29. No. 215.	
30. No. 12.	
31. Blueing—Laundry blueing of all kinds (1887)	30 p. ct.
32. No. 13.	
33. No. 13.	
34. Books, printed, periodicals and pamphlets, not elsewhere specified, not being foreign reprints of British copyright works nor blank account books, nor copy books, nor books to be written or drawn upon, nor Bibles, prayer-books, psalm and hymn-books.	15 p. ct.
35. British copyright works, reprints of	15 p. ct. and 12½ p. ct.
36. Bibles, prayer-books, psalm and hymn-books	5 p. ct.
37. No. 14.	
38. No. 15.	
39. Printed music, bound or in sheets	10c. p. lb.
40. Playing cards	6c. p. pk.
41. Labels for fruit, vegetables, meat, fish, confectionery and other goods, also tickets, posters, advertising bills and folders (1887).	15c. p. lb. and 25 p. ct.
42. No. 17.	
43. Boot, shoe and stay laces of any material	30 p. ct.
44. No. 18.	
45. Brass, in bars and bolts, drawn, plain and fancy tubing (1887).	10 p. ct.
46. No. 19.	
47. Brass, manufactures of, not elsewhere specified	30 p. ct.
48. No. 20.	
49. Breadstuffs, grain and flour and meal of all kinds, when damaged by water <i>in transitu</i> , twenty per cent. <i>ad valorem</i> upon the appraised value,—such appraised value to be ascertained as provided by sections 8, 71, 72, 73, 74, 75 and 76 of "The Customs Act"	20 p. ct.
50. Barley	15c. p. bsh.
51. Buckwheat	10c. p. bsh.
52. Indian corn	7½c. p. bsh.
53. Oats	10c. p. bsh.
54. Rice (1887)	1½c. p. lb.
55. No. 21.	
56. Rye	10c. p. bsh.
57. Wheat	15c. p. bsh.
58. Pease	10c. p. bsh.
59. Beans	15c. p. bsh.
60. Buckwheat meal or flour	½c. p. lb.
61. Cornmeal	40c. p. brl.
62. Maccaroni and vermicelli (1887)	2c. p. lb.
63. Oatmeal	½c. p. lb.
64. Rye flour	50c. p. brl.
65. No. 22.	
66. Rice and sago flour	2c. p. lb.
67. Brick for building	20 p. ct.
68. Britannia metal, manufactures of, not plated	25 p. ct.
69. British gum, dressine, sizing cream and enamel sizing (1887)	1c. p. lb.
70. Butter	4c. p. lb.
71. Nos. 23 and 24.	
72. Buttons, all other, not elsewhere specified (1887)	25 p. ct.
73. Button covers, crozier	10 p. ct.
74. Candles, tallow	2c. p. lb.

75. Candles, paraffine wax.....	5c. p. lb.
76. Candles, all other, including sperm.....	25 p. ct.
77. Cane or rattan, split or otherwise manufactured.....	25 p. ct.
78. Cans or packages made of tin or other material, containing fish of any kind admitted free of duty under any existing law or treaty, not exceeding one quart in contents, one cent and a half on each can or package; and when exceeding one quart, an additional duty of one cent and a half for each additional quart or fractional part thereof.....	1½c. p. qt.
79. Canvas of hemp or flax, and sail twine, when to be used for boats' and ships' sails.....	5 p. ct.
80. Caplins, unfinished Leghorn hats.....	20 p. ct.
81. No. 25.	
82. Buggies of all kinds, farm waggons, farm, railway or freight carts, pleasure carts or gigs and similar vehicles, costing less than fifty dollars.....	\$10 each and 20 p. ct.
Costing fifty dollars and less than one hundred dollars (1887) ..	\$15 each and 20 p. ct.
83. All such carriages, costing one hundred dollars each and over (1887).....	35 p. ct.
84. Railway cars, sleighs, cutters, wheel-barrows and hand carts.....	30 p. ct.
85. Children's carriages of all kinds.....	35 p. ct.
86. Celluloid, moulded into sizes for handles of knives and forks, not bored nor otherwise manufactured; also, moulded celluloid balls and cylinders, coated with tinfoil or not, but not finished or further manufactured (O.C. 12th April, 1887) ...	10 p. ct.
87. No. 154.	
88. Cement, burnt and unground.....	7½ c. p. 100 lbs.
89. Cement, hydraulic, or water lime, ground, including barrels... ..	40c. p. brl.
90. Cement, in bulk or in bags.....	9c. p. bsh.
91. Cement, Portland or Roman, shall be classed with all other cement at specific rates as above provided.	
92. Cheese.....	3c. p. lb.
93. Chicory, raw or green.....	3c. p. lb.
94. Chicory, or other root or vegetable used as a substitute for coffee, kiln dried, roasted or ground.....	4c. p. lb.
95. China and porcelain ware.....	30 p. ct.
96. Cider, clarified or refined.....	10c. p. I. g.
97. Cider, not clarified or refined.....	5c. p. I. g.
98. No. 26.	
99. No. 27.	
100. No. 28.	
101. Clothes wringers (1887).....	\$1 each and 30 p. ct.
102. No. 29.	
103. Coal, bituminous.....	60c. p. ton of 2,000 lbs.
104. Coal dust.....	20 p. ct.
105. Coal tar and coal pitch.....	10 p. ct.
106. No. 30.	
107. Cocoa nuts.....	\$1 p. 100.
108. Cocoa nuts, when imported from the place of growth by vessel direct to a Canadian port.....	50c. p. 100.
109. Cocoa nut, desiccated, sweetened or not.....	8c. p. lb.
110. No. 31.	
111. No. 32.	
112. Coffee, green, from the United States.....	10 p. ct.
113. Coffee, roasted or ground, from the United States.....	3c. p. lb. and 10 p. ct.
114. Coffee, roasted or ground, and all imitations of and substitutes for, not elsewhere specified.....	3c. p. lb.
115. Coke, per ton of 2,000 pounds.....	50c. p. ton.

116. No. 34.	
117. No. 36.	
118. Nos. 113 and 114.	
119. No. 35.	
120. No. 39.	
121. No. 216.	
122. No. 43.	
123. Corks, and other manufactures of cork wood or cork bark	20 p. ct.
124. Bed comforters or cotton bed quilts, not including woven quilts or counterpanes (1887)	35 p. ct.
125. Grey or unbleached and bleached cotton, sheetings, drills, ducks, cotton or canton flannels, not stained, painted or printed	1c. p. sq. yd. and 15 p. ct.
126. No. 44.	
127. Cotton wadding, batting, batts and warps, carpet warps, knit- ting yarn, hosiery yarn and other cotton yarns, under number forty, not bleached, dyed or coloured	2c. p. lb. and 15 p. ct.
128. And if bleached, dyed or coloured	3c. p. lb. and 15 p. ct.
129. Cotton warp, No. 60 and finer	15 p. ct.
130. Cotton warp, on beams	1c. p. yd. and 15 p. ct.
131. Cotton seamless bags	2c. p. lb. and 15 p. ct.
132. No. 45.	
133. Cotton sewing thread, in hanks, black and bleached, three and six cord	12½ p. ct.
134. Clothing made of cotton or other material, not otherwise pro- vided for, including corsets, and similar articles made up by the seamstress or tailor, also tarpaulin, plain or coated with oil, paint, tar or other composition, and cotton bags made up by the use of the needle, not otherwise provided for (1887)	35 p. ct.
135. Lampwicks	30 p. ct.
136. No. 46.	
137. Printed or dyed cotton fabrics, not otherwise specified (1887)	32½ p. ct.
138. All manufactures of cotton not elsewhere specified	20 p. ct.
139. Crapes of all kinds	20 p. ct.
140. No. 47.	
141. Damask of cotton, of linen, or of cotton and linen, bleached, unbleached or coloured	25 p. ct.
142. Drain-tiles, not glazed	20 p. ct.
143. No. 50.	
144. Earthenware and stoneware, viz., demijohns or jugs, churns and crocks (1887)	3c. p. gal.
145. Earthenware and stoneware, brown or coloured, and Rocking- ham ware, white granite, or iron-stone ware, "C.C." or cream-coloured ware, decorated, printed or sponged, and all earthenware not elsewhere specified (1887)	35 p. ct.
146. Emery wheels	25 p. ct.
147. No. 148 (d).	
148. Essential oils for manufacturing purposes	20 p. ct.
149. Excelsior for upholsterers' use	20 p. ct.
150. Extract of beef or fluid beef, not medicated	25 p. ct.
151. No. 51-52.	
152. Fireworks	25 p. ct.
153. Fishing rods	30 p. ct.
154. No. 116.	
155. Flax fibre, scutched	1c. p. lb.
Flax hackled	2c. p. lb.
156. Flax, tow of, scutched or green	4c. p. lb.
157. Flax seed	10c. p. bsh.
158. Flag stones, sawn or otherwise dressed (1887)	\$2.00 p. ton.
159. Apples	2c. p. lb.

160. Raisins.....	1c. p. lb. and 10 p. ct.
161. Currants, dates, figs, prunes, and all other dried fruits, not elsewhere specified	1c. p. lb.
162. No. 53.	
163. No. 54.	
164. No. 57.	
165. No. 55.	
166. No. 56. <i>See also No. 324.</i>	
167. Grapes.....	2c. p. lb.
168. Oranges and lemons, in boxes of capacity not exceeding two and one-half cubic feet.....	25c. p. box.
In one-half boxes, capacity not exceeding one and one-fourth cubic feet.....	13c. p. $\frac{1}{2}$ box.
In cases and all other packages, per cubic foot holding capacity.	10c. p. c. ft.
In bulk, per one thousand oranges or lemons.....	\$1.60 p. 1000.
In barrels not exceeding in capacity that of the one hundred and ninety-six pounds flour barrel (1887).....	55c. p. brl.
169. Fruits in air tight cans or other packages, including the cans or other packages, weighing not over one pound, three cents per can or package, and three cents additional per can or package for each pound or fraction of a pound over one pound in weight—the rate to include the duty on the cans or other packages, and the weight on which duty shall be payable to include the weight of the cans or other packages.....	3c. p. 1 lb., can or pkg.
170. Fruits, preserved in brandy or other spirits	\$1.90 p. 1 g.
171. Fur skins, wholly or partially dressed.....	15-p. ct.
172. Caps, hats, muffs, tippets, capes, coats, and other manufactures of fur.....	25 p. ct.
173. Furniture of wood, iron or any other material, house, cabinet or office, finished or in parts, including hair and spring and other mattresses, bolsters and pillows, caskets and coffins of any material	35 p. ct.
174. Repealed.	
175. Show cases.....	\$2 each and 35 p. ct.
176. Gas, coal oil or kerosene fixtures, or parts thereof.....	30 p. ct.
177. No. 58.	
178. German and nickel silver, manufactures of, not plated.....	25 p. ct.
179. Flasks and phials of eight ounces capacity and over, telegraph and lightning rod insulators, jars and glass balls, and cut, pressed or moulded tableware (1887).....	5c. p. dozen and 30 p. ct.
180. No. 60.	
181. No. 61.	
182. No. 63.	
183. Nos. 65 and 66.	
184. No. 62.	
185. No. 67.	
186. No. 68.	
187. No. 69.	
188. No. 70.	
189. No. 71.	
190. No. 72.	
191. Glue, sheet, broken sheet and ground (1887).....	3c. per lb.
192. No. 73.	
193. No. 74.	
194. Gun, rifle and sporting powder in kegs, half-kegs or quarter kegs and other similar packages.....	5c. p. lb.
195. Cannon and musket powder in kegs and barrels	4c. p. lb.
196. Canister powder, in pound and half-pound tins.....	15c. p. lb.
197. Blasting and mining powder.....	3c. p. lb.
198. Giant powder, dualin, dynamite, and other explosives in which nitro-glycerine is a constituent part.....	5c. p. lb. and 20 p. c.

199. Nitro-glycerine.....	10c. p. lb. and 20 p. ct.	2
200. Gutta-percha, manufactures of.....	25 p. ct.	2
201. Hair-cloth, of all kinds.....	30 p. ct.	2
202. Hair, curled.....	20 p. ct.	2
203. Handkerchiefs, cotton or linen, plain or printed in the piece or otherwise.....	25 p. ct.	2
204. No. 12.		
205. Harness and saddlery of every description (1887).....	35 p. ct.	2
206. No. 75.		2
207. No. 76.		2
208. Hops.....	6c. p. lb.	2
209. No. 4.		2
210. Nos. 77-78.		
211. Nos. 225-226.		
212. India-rubber vulcanized handles, for knives and forks.....	10 p. ct.	
213. Ink for writing.....	25 p. ct.	
214. Axles and springs of iron or steel, parts thereof, axle bars, axle blanks or forgings for carriages other than railway and tramway vehicles, without reference to the stage of manufacture (1887).....	1c. p. lb. and 30 p. ct.	24
215. Bar iron, rolled or hammered, comprising flats, rounds and squares, and bars and shapes of rolled iron, not elsewhere specified (1887).....	\$13 per ton.	24
216. Barbed wire fencing of iron or steel.....	1½c. p. lb.	24
217. Boiler or other plate iron, sheared or unsheared, skelp iron, sheared or rolled in grooves, and sheet iron, common or black, not thinner than number twenty gauge, not elsewhere specified, including nail plate of iron or steel, sixteen gauge and thicker (1887).....	\$13 per ton.	24
218. Buckthorn, and strip fencing of iron or steel.....	1½c. p. lb.	24
219. Cast iron forks, not handled, nor ground or otherwise further manufactured.....	10 p. ct.	24
220. Cast iron pipe of every description.....	\$12 per ton but not less than 35 p. ct.	25
221. Cast iron vessels, plates, stove plates and irons, sad irons, hat- ters' irons, tailors' irons and castings of iron not elsewhere specified.....	\$16 per ton, but not less than 30 p. ct.	25
222. Chains (iron or steel) over nine-sixteenths of an inch in diameter.....	5 p. ct.	25
223. Composition nails and spikes and sheathing nails.....	20 p. ct.	25
224. Cut nails and spikes of iron or steel (1887).....	1c. p. lb.	
225. Cut tacks, brads or sprigs, not exceeding sixteen ounces to the thousand (1887).....	2c. p. 1000.	
226. Exceeding sixteen ounces to the thousand (1887).....	2c. p. lb.	
227. Cutlery, not otherwise provided for.....	25 p. ct.	
228. No. 80.		25
229. Fire engines (1887).....	35 p. ct.	25
230. Forgings of iron and steel, or forged iron of whatever shape or in whatever stage of manufacture, not elsewhere specified (1887).....	1½c. p. lb. but not less than 35 p. ct.	25
231. No. 81.		
232. House furnishing hardware, not otherwise provided for.....	30 p. ct.	25
233. Hoop or band or scroll or other iron, eight inches or less in width and not thinner than number twenty gauge.....	\$13 per ton.	25
234. Hoop or band or scroll or other iron, eight inches or less in width and thinner than number twenty gauge (1887).....	12½ p. ct.	25
235. Iron bridges and structural iron work (1887).....	1½c. p. lb. but not less than 35 p. ct.	25
236. Iron or steel car axles, parts thereof, axle bars, axle blanks or forgings for axles, and car springs of all kinds, and all other springs not elsewhere specified, without reference to the stage of manufacture (1887).....	\$30 p. ton but not less than 35 p. ct.	25

..... 10c. p. lb. and 20 p. ct.	237. Iron or steel railway bars and rails for railways and tramways, of any form, punched or not punched, not elsewhere speci- fied (1887)	\$6 per ton.
..... 25 p. ct.	238. Iron or steel rivets, bolts with or without threads, or nut or bolt blanks, less than three-eighths of an inch in diameter (1887).....	1½c. p. lb. and 30 p. ct.
..... 30 p. ct.	239. Iron in pigs, iron kentledge and cast scrap iron (1887).....	\$4 per ton.
..... 20 p. ct.	240. Iron in slabs, blooms, loops, puddled bars, or other forms less finished than iron in bars, and more advanced than pig iron, except castings (1887).....	\$9 per ton.
..... 25 p. ct.	241. No. 206.	
..... 35 p. ct.	242. Knife blades or knife blanks, in the rough, unhandled, for use by electroplaters	10 p. ct.
..... 6c. p. lb.	243. Locomotives and other steam engines, boilers and machinery composed wholly or in part of iron or steel, not else- where specified	30 p. ct.
..... 10 p. ct.	Provided that any locomotive which with its tender weighs thirty tons or over, shall pay a duty of not less than (1887).....	\$2,000 each.
..... 25 p. ct.	244. Malleable iron castings, and steel castings not elsewhere speci- fied (1887).....	\$25 per ton, but not less than 30 p. ct.
..... 1c. p. lb. and 30 p. ct.	245. Nos. 82-83.	
..... \$13 per ton.	246. Nails and spikes, wrought and pressed, galvanized or not, horse shoe nails, hob nails and wire nails, and all other wrought iron or steel nails not elsewhere specified, and horse, mule and ox shoes (1887).....	1½c. per lb.; but not less than 35 p. ct.
..... 1½c. p. lb.	247. Plate of iron and steel combined, and steel not specially enu- merated or provided for (1887)	30 p. ct.
..... \$13 per ton.	248. Portable machines, portable steam engines, threshers and separ- ators, horse powers, portable saw mills and planing mills, and parts thereof in any stage of manufacture (1887).....	35 p. ct.
..... 1½c. p. lb.	249. Pumps, iron, pitcher-spout, cistern, well and force pumps.....	35 p. ct.
..... 10 p. ct.	250. Railway fish-plates (1887).....	\$12 per ton.
..... \$12 per ton but not less than 35 p. ct.	251. Rolled iron or steel angles, channels, structural shapes and special sections, weighing less than twenty five pounds per lineal yard, not elsewhere specified (1887).....	½c. a lb. and 10 p. ct.
..... \$16 per ton, but not less than 30 p. ct.	252. Rolled iron or steel beams, girders, joists, angles, channels, structural shapes, and special sections, weighing not less than twenty-five pounds per lineal yard (1887).....	12½ p. ct.
..... 5 p. ct.	253. Rolled iron or steel beams, girders, joists, angles, channels, eyebar blanks made by the Kloman process, together with all other structural shapes of rolled iron or steel, including rolled iron or steel bridge plate not less than three-eighths of an inch thick, nor less than fifteen inches wide, when imported by manufacturers of bridges for use exclusively in in the manufacture of iron and steel bridges (1887)	12½ p. ct.
..... 20 p. ct.	254. Safes, doors for safes and vaults scales, balances and weighing beams of iron or steel (1887).....	35 p. ct.
..... 1c. p. lb.	255. Screws, commonly called "wood screws," two inches or over in length (1887).....	6c. p. lb.
..... 2c. p. 1000.	One inch and less than two inches (1887).....	8c. p. lb.
..... 2c. p. lb.	Less than one inch (1887).....	11c. p. lb.
..... 25 p. ct.	256. Sheet iron, common or black, smoothed or polished, and coated or galvanized, thinner than No. 20 gauge, Canada plates, and plate of iron or steel, not less than thirty inches wide and not less than one-fourth of an inch in thickness (1887).....	12½ p. ct.
..... 35 p. ct.	257. Skates (1887).....	20c. p. pair, and 30 p. ct.
..... 1½c. p. lb. but not less than 35 p. ct.	258. Steel ingots, cogged ingots, blooms and slabs, by whatever process made, billets and bars, bands, hoops, strips and sheets of all gauges and widths, all of above classes of steel not elsewhere provided for, valued at four cents or less per pound (1887).....	30 p. ct. but not less than \$12 per ton.

Except ingots, cogged ingots, blooms and slabs upon which the specific duty shall be not less than (1887).....	\$8 per ton.
259. When of greater value than four cents per pound (1887).....	12½ p. ct.
260. Provided that on all iron or steel bars, rods, strips, or steel sheets, of whatever shape, and on all iron or steel bars of irregular shape or section, cold rolled, cold hammered or polished in any way in addition to the ordinary process of hot rolling or numbering, there shall be paid (1887).....	½c. per lb. additional.
261. Provided further, that all metal produced from iron or its ores, which is cast and malleable, of whatever description or form, without regard to the percentage of carbon contained therein, whether produced by cementation, or converted, cast or made from iron or its ores by the crucible, Bessemer, pneumatic, Thomas-Gilchrist-basic, Siemens-Martin or open hearth process, or by the equivalent of either, or by the combination of two or more of the processes or their equivalents, or by any fusion or other process which produces from iron or its ores a metal either granulous or fibrous in structure, which is cast and malleable, except what is known as malleable iron castings, shall be classed and denominated as steel (1887).	
262. Provided further that all articles rated as iron or manufacture of iron, shall be chargeable with the same rate of duty if made of steel, or of steel and iron combined, unless otherwise specially provided for (1887).	
263. Steel needles, viz.:—Cylinder needles, hand frame needles and latch needles	30 p. ct.
264. Swedish rolled iron nail rods, under a half-inch in diameter, for manufacture of horse shoe nails (1887) ..	20 p. ct.
TUBING, VIZ.:—	
265. Boiler tubes of wrought iron or steel (1887)	15 p. ct.
266. No. 84.	
267. Tubes not welded, nor more than one and one-half inch in diameter, of rolled steel (1887).....	15 p. ct.
268. Wrought iron tubing, threaded and coupled or not, over two inches in diameter (1887).....	15 p. ct.
269. Other wrought iron tubes or pipes (1887).....	1½ c. p. lb. and 30 p. ct.
270. Wire rope of iron or steel, not otherwise provided for (1887)....	25 p. ct.
271. No. 206.	
272. No. 85.	
273. No. 211.	
274. Manufactures, articles or wares not specially enumerated or provided for, composed wholly or in part of iron or steel, and whether partly or wholly manufactured (1887). ..	30 p. ct.
275. Iron sand or globules, and dry putty for polishing granite.....	20 p. ct.
276. No. 86.	
277. Jewellery and manufactures of gold and silver.....	20 p. ct.
278. Jute carpeting or matting and mats.....	25 p. ct.
279. Jute, manufactures of, not elsewhere specified.....	20 p. ct.
280. No. 87.	
281. Lamp black and ivory black.....	10 p. ct.
282. No. 88.	
283. No. 89.	
284. Lead, old, scrap and pig.....	40c. p. 100 lbs.
285. Lead, bars, blocks and sheets.....	60c. p. 100 lbs.
286. No. 90.	
287. No. 91.	
288. Lead, and all manufactures of lead not otherwise specified....	30 p. ct.
289. No. 92.	
290. Boot and shoe counters made from leather board....	½c. p. pr.
291. Leather, sole, tanned, but rough or undressed.....	10 p. ct.

292. No. 93.	
293. No. 94.	
294. Leather, sole (1887).....	½c. p. lb. and 15 p. ct.
295. No. 95.	
296. No. 94.	
297. Japanned patent or enamelled leather (1887).....	25 p. ct.
298. Cordova leather, tanned from horse hide, and manufactures of.	25 p. ct.
299. All other leather and skins, tanned, not otherwise specified....	20 p. ct.
300. Nos. 217-218.	
301. No. 97.	
302. No. 98.	
303. Lithographic stones, not engraved	20 p. ct.
304. Malt, upon entry for warehouse, subject to excise regulations..	15c. p. bsh.
305. No. 99.	
306. Machine card clothing.....	25 p. ct.
307. No. 100.	
308. Manilla hoods.....	20 p. ct.
309. Marble in blocks from the quarry, in the rough or sawn on two sides only, and not specially shapen, containing 15 cubic feet or over (1887).....	10 p. ct.
310. Marble in blocks from the quarry, in the rough or sawn on two sides only, and not specially shapen, containing less than fifteen cubic feet (1887).....	15 p. ct.
311. Marble slabs, sawn on not more than two sides (1887).....	15 p. ct.
312. Marble blocks and slabs, sawn on more than two sides (1887)...	25 p. ct.
313. Marble finished, and all manufactures of marble, not elsewhere specified (1887).....	35 p. ct.
314. Nos. 101-102-103.	
315. No. 102.	
316. Poultry and game of all kinds.....	20 p. ct.
317. No. 104.	
318. No. 105.	
319. No. 106.	
320. Musical instrument of all kinds, not otherwise provided for....	25 p. ct.
321. Mustard cake.....	20 p. ct.
322. No. 321.	
323. Mustard, ground....	25 p. ct.
324. Nickel anodes.....	10 p. ct.
325. Nuts of all kinds, not elsewhere specified.....	3c. p. lb.
326. No. 116.	
327. Oils, coal and kevosene, di-tilled, purified or refined; naphtha, benzole and petroleum; products of petroleum, coal, shale and lignite, not elsewhere specified. See also No. 213.....	7½c. p. l. g. 10 p. ct.
328. Carbolic or heavy oil, for any use.....	10 p. ct.
329. Cod liver oil, medicated.....	20 p. ct.
330. Lard oil.....	20 p. ct.
331. No. 107.	
332. Repealed.	
333. No. 108.	
334. All other lubricating oils.....	25 p. ct.
335. Neatsfoot oil.....	20 p. ct.
336. Olive or salad oil.....	20 p. ct.
337. Sesame seed oil.....	20 p. ct.
338. Oil cloth, floor (1887).....	5c. p. sq. yd. and 20 p. ct.
339. No. 109.	
340. No. 110.	
341. Opium, prepared for smoking	\$5 p. lb.
342. Organs, cabinet, viz. :—on reed organs having not more than two sets of reeds.....	\$10 each.
Having over two and not over four sets of reeds.....	\$15 “
Having over four and not over six sets of reeds.....	\$20 “

	Having over six sets of reeds.....	\$30 "
	And in addition thereto, on the fair market value thereof...	15 p. ct.
343.	Organs, pipe organs, and sets or parts of sets of reeds for cabinet organs.....	25 p. ct.
344.	No. 111.	
345.	Nos. 114-115-117.	
346.	Repealed.	
347.	No. 112.	
348.	No. 114.	
349.	Paris green, dry.....	10 p. ct.
350.	No. 118.	
351.	Paper of all kinds, not elsewhere specified (1887).....	25 p. ct.
352.	Manufacturers of paper, including ruled and bordered papers, papetries, boxed papers, envelopes and blank books (1887)...	35 p. ct.
353.	Paper, tarred (1887).....	3c. p. lb.
354.	No. 120.	
355.	No. 121.	
356.	Mill-board, not straw-board.....	10 p. ct.
357.	No. 122.	
358.	No. 123.	
359.	Nos. 124-148 (c).	
360.	Phosphor bronze, in blocks, bars, sheets and wire.....	10 p. ct.
361.	No. 125.	
362.	All square pianofortes, whether round-cornered or not, not over seven octaves.....	\$25 each.
	All other square pianofortes.....	\$30 "
	Upright pianofortes.....	\$30 "
	Concert, semi-concert or parlor grand pianofortes (1887).....	\$50 "
		and 20 p. ct.
363.	Parts of pianofortes.....	25 p. ct.
364.	Nos. 127 and 128.	
365.	No. 129.	
366.	Picture frames, as furniture.....	35 p. ct.
367.	Pins, manufactured from wire of any metal.....	30 p. ct.
368.	See also No. 171. Plants, viz.:—Fruit plants not elsewhere specified.....	20 p. ct.
369.	No. 172.	
370.	No. 173.	
371.	No. 174.	
372.	No. 175.	
373.	Plaster of Paris, or gypsum, ground, not calcined.....	10c. p. 100 lbs.
374.	Plaster of Paris, calcined or manufactured.....	15c. p. 100 lbs.
	Per barrel of not over three hundred pounds.....	45c. p. bbl.
375.	Plated cutlery, namely, knives plated wholly or in part, costing under three dollars and fifty cents per dozen (1887).....	50c. p. doz. and 20 p. ct.
376.	Plated ware, all other, electro-plated or gilt, of all kinds, whether plated wholly or in part (1887).....	30 p. ct.
377.	Plates engraved on wood, and on steel or other metal.....	20 p. ct.
378.	No. 130.	
379.	No. 131.	
380.	Pomades, French, or flower odors preserved in fat or oil for the purpose of conserving the odors of flowers which do not bear the heat of distillation, when imported in tins of not less than ten pounds each.....	15 p. ct.
381.	No. 132.	
382.	Proprietary medicines: to wit:—All tinctures, pills, powders, troches or lozenges, syrups, cordials, bitters, anodynes, tonics, plasters, liniments, salves, ointments, pastes, drops, waters, essences, oils or medicinal preparations or compositions recommended to the public under any general name or	

..... 830 "
 roof, 15 p. ct.
 or cab-
 25 p. ct.
 10 p. ct.
 25 p. ct.
 papers,
 (1887)... 35 p. ct.
 ½c. p. lb.
 10 p. ct.
 10 p. ct.
 not over
 \$25 each.
 830 "
 830 "
 850 "
 and 20 p. ct.
 25 p. ct.
 35 p. ct.
 30 p. ct.
 elsewhere
 20 p. ct.
 10c. p. 100
 lbs.
 15c. p. 100
 lbs.
 45c. p. lb.
 costing
 50c. p. doz.
 and 20 p. ct.
 30 p. ct.
 20 p. ct.
 for the
 at bear
 not less
 15 p. ct.
 wders,
 dynes,
 drops,
 imposit-
 ame or

title as specifics for any diseases or affections whatsoever affecting the human or animal bodies, not otherwise provided for; all liquids 50 p. ct.
 And all others 25 p. ct.
 383. Nos. 134-135. 25 p. ct.
 384. Putty 25 p. ct.
 385. Quills 20 p. ct.
 386. No. 136.
 387. Ribbons of all kinds and material 30 p. ct.
 388. No. 137.
 389. Sails for boats and ships, also tents and awnings 25 p. ct.
 390. Salt, coarse (not to include salt imported from the United Kingdom or any British possession, or salt imported for the use of the sea or gulf fisheries, which shall be free of duty) (1887) 10c. p. 100lbs.
 391. Salt, fine, in bulk (1887) 10c. p. 100lbs.
 392. Salt in bags, barrels or other packages (the bags, barrels or other packages to bear the same duty as if imported empty) (1887) 15c. p. 100 lbs.
 393. Saltpetre 20 p. ct.
 394. Sand-paper, glass, flint and emery-paper (1887) 30 p. ct.
 395. Nos. 138-139-140.
 396. Screws of iron, steel, brass or other metal, not otherwise provided for (1887) 35 p. ct.
 397. No. 141.
 398. Sewing machines, whole, or heads or parts of heads of sewing machines (1887). 83 each and 20 p. ct.
 399. No. 142.
 400. Shingles 20 p. ct.
 401. Ships and other vessels built in any foreign country, whether steam or sailing vessels, on application for Canadian register, on the fair market value of the hull, rigging, machinery, and all appurtenances,—on the hull, rigging and all appurtenances, except machinery 10 p. ct.
 On boilers, steam engines and other machinery 25 p. ct.
 402. Shirts of cotton or linen (1887) \$1 p. doz. and 30 p. ct.
 403. Silk in the gum, or spun, not more advanced than singles, tram and thrown, organzine, not coloured 15 p. ct.
 404. No. 143.
 405. Silk velvets and all manufactures of silk, or of which silk is the component part of chief value, not elsewhere specified, except church vestments 30 p. ct.
 406. Silk plush netting used for the manufacture of gloves 15 p. ct.
 407. No. 309.
 408. Slates, school and writing slates 1c. each and 20 p. ct.
 409. Slates, roofing slate, black or blue (1887) 80c. p. sq.
 Red, green and other colours \$1 p. sq.
 In each case when split or dressed only.
 410. Slates of all kinds, and manufactures of, not elsewhere specified (1887) 1c. p. sq. ft. and 25 p. ct.
 411. Slate mantels 30 p. ct.
 412. Soap, common brown and yellow, not perfumed ½c. p. lb.
 413. No. 146.
 414. Soap, perfumed or toilet (the weight of the inside packages and wrappers to be included in the weight for duty) 10c. p. lb. and 10 p. ct.
 415. No. 147.
 416. Socks and stockings of cotton, wool, worsted, the hair of the alpaca goat or other like animal (1887) 10c. p. lb. and 30 p. ct.
 417. Spectacles and eye glasses (1887) 30 p. ct.
 418. Spectacles and eye glasses, parts of, unfinished (1887) 25 p. ct.
 419. Spices, viz.:—Ginger and spices of all kinds (except nutmegs and mace), unground 10 p. ct.

Ground.....	25 p. ct.
420. Nutmegs and mace.....	25 p. ct.
421. No. 148.	
422. No. 148.	
423. No. 148.	
424. No. 148.	
425. No. 148.	
426. No. 148.	
427. No. 148.	
428. No. 148 (c).	
429. No. 148 (c).	
430. No. 149.	
431. Champagne and all other sparkling wines in bottles containing each not more than a quart and more than one pint.....	\$3 p. doz.
Containing not more than a pint each, and more than one-half pint.....	\$1.50 p. doz.
Containing one-half pint each or less.....	75c. p. doz.
Bottles containing more than one quart each, shall pay in addition to three dollars per dozen bottles.....	\$1.50 p. l. q. for all over 1 qt. p. bot.
The quarts and pints in each case being old wine measure; in addition to the above specific duty there shall be an <i>ad valorem</i> duty of.....	30 p. ct.
432. But any liquors imported under the name of wine, and containing more than 40 per cent. of spirits of the strength of proof by Sikes's hydrometer, shall be rated for duty as unenumerated spirits.	
433. No. 150.	
434. No. 151.	
435. No. 152.	
436. No. 153.	
437. Rough freestone, sandstone and all other building stone, except marble from the quarry, not hammered or chiselled.....	\$1 p. ton of 13 cubic ft.
438. No. 154.	
439. No. 224.	
440. No. 223.	
441. Straw boards, in sheets or rolls, plain or tarred.....	40c. p. 100 lbs.
442. Sugar, melado, concentrated melado, concentrated cane-juice, concentrated molasses, concentrated beet root juice and concrete, when imported direct from the country of growth and production, for refining purposes only, not over number fourteen Dutch standard in colour, and not testing over seventy degrees by the polariscopic test, and for every additional degree shown by polariscopic test.....	1c. p. lb. 70 deg. test & 3½c. p. 100 lbs. for each deg. above 70.
443. Sugar not for refining purposes, not over number fourteen Dutch standard in colour, when imported direct from the country of growth and production free on board at the last port of shipment.....	1c. p. lb. & 30 p. ct.
444. All sugars above number fourteen Dutch standard in colour and refined sugar of all kinds, grades or standards, free on board at the last port of shipment.....	1½c. p. lb. & 35 p. ct.
445. On all sugars not imported direct without transhipment from the country of growth and production there shall be levied and collected.....	7½ p.c. of the duty payable, additional.
446. Provided that when any cargo of sugar imported for refining purposes is found to grade, in part, above number fourteen Dutch standard in colour, such part to the extent of not exceeding fifteen per cent. of the whole of the cargo may be admitted to enter by polariscopic test	
447. No. 157.	
448. No. 156.	
449. No. 156.	

... 25 p. ct.	450. No. 157.	
... 25 p. ct.	451. No. 158.	
	452. Repealed.	
	453. No. 160.	
	454. Glucose or grape sugar, to be classed and rated for duty as sugar according to grade by Dutch standard in colour.	
	455. No. 157.	
	456. Tallow	1c. p. lb.
	457. Tea from the United States.....	10 p. ct.
	458. No. 162.	
	459. Tin crystals.....	20 p. ct.
	460. Nos. 163-164.	
	461. Nos. 165-166.	
	462. Cigars and cigarettes, the weight of cigarettes to include the weight of the paper covering (1887)	\$2 per lb. and 25 p. ct.
	463. Axes of all kinds, adzes, hatchets and hammers, not elsewhere specified (1887).....	35 p. ct.
	464. Chopping axes (1887)	\$2 p. doz. and 10 p. ct.
	465. Files and rasps.	35 p. ct.
	466. Garden rakes, two and three-pronged forks of all kinds, and hoes (1887).....	5c. each and 25 p. ct.
	467. Hay knives, and four, five and six-pronged forks of all kinds (1887).....	\$2 p. doz. and 20 p. ct.
	468. Mowing machines, self-binding harvesters, harvesters without binders, binding attachments, reapers, sulky and walking ploughs, and all other agricultural machines and implements not otherwise provided for (1887)	35 p. ct.
	469. No. 167.	
	470. No. 168.	
	471. Scythes.....	\$2.40 p. doz.
	472. Towels of every description	25 p. ct.
	473. No. 174.	
	474. No. 177.	
	475. No. 178.	
	476. No. 179.	
	477. No. 180.	
	478. No. 181.	
	479. No. 307.	
	480. Turpentine, spirits of	10 p. ct.
	481. Nos. 159-170	
	482. No. 185.	
	483. Type for printing.....	20 p. ct.
	484. Type metal	10 p. ct.
	485. No. 186.	
	486. Nos. 187-323.	
	487. Nos. 169-170.	
	488. Varnishes, lacquers, japan, japan driers, liquid driers, collodion and oil finish, not elsewhere specified (1887).....	20c. p. gal. and 25 p. ct.
	489. Vaseline, and all similar preparations of petroleum for toilet, medicinal or other purposes, in bulk.	4c. p. lb.
	And in bottles or other packages, not over one pound in weight in each	6c. p. lb.
	490. Potatoes (1887).....	15c. p. bush
	491. Tomatoes, fresh (1887).....	30c. " and 10 p. ct.
	492. No. 188.	
	493. No. 189.	
	494. No. 190.	
	495. No. 191.	
	496. No. 1.	
	497. Nos. 193-194.	
	498. Watch actions or movements (1887).....	10 p. ct.

499. No. 195.	
500. Winceys, checked, striped or fancy cotton over twenty-five inches wide	2c. p. sq. yd. and 15 p. ct.
501. Winceys of all kinds, not otherwise provided for	22½ p. ct.
502. Wire-cloth, of brass and copper	20 p. ct.
503. No. 197.	
504. No. 198.	
505. Hubs, spokes, felloes, and parts of wheels, rough hewn or sawn only	15 p. ct.
506. Lumber and timber, not elsewhere specified	20 p. ct.
507. Mouldings of wood, plain	25 p. ct.
508. Mouldings of wood, gilded or otherwise further manufactured than plain	30 p. ct.
509. No. 209.	
510. All fabrics composed wholly or in part of wool, worsted, the hair of the alpaca, goat, or other like animal, not otherwise provided for, on all such goods costing ten cents per yard and under (1887)	22½ p. ct.
511. Costing over ten and under fourteen cents (1887)	25 p. ct.
512. Costing fourteen cents and over (1887)	27½ p. ct.
513. As regards items 510, 511, 512, the half-penny sterling shall be computed as the equivalent of a cent and larger sums in sterling money shall be computed at the same ratio.	
514. No. 200.	
515. Nos. 201-202.	
516. Treble ingrain, three-ply and two-ply carpets, composed wholly of wool	10c. p. sq. yd. and 20 p. ct.
517. Two-ply and three-ply ingrain carpets, of which the warp is composed wholly of cotton, or other material than wool, worsted, the hair of the alpaca, goat, or other like animal	5c. p. sq. yd. and 20 p. ct.
518. Felt, pressed, of all kinds, not filled or covered by or with any woven fabric	17½ p. ct.
519. Wool, class one, viz. :—Leicester, Costswold, Lincolnshire, South Down combing wools, or wools known as lustre wools, and other like combing wools, such as are grown in Canada	3c. p. lb.
520. Nos. 203-204.	
521. No. 205.	
522. Zinc, chloride, salts and sulphate of	5 p. ct.
523. Zinc, seamless drawn tubing	10 p. c.
524. Zinc, manufactures of, not elsewhere specified	25 p. c.
525. All goods not enumerated as charged with any duty of Customs, and not declared free of duty, shall be charged with a duty of twenty per cent. <i>ad valorem</i> , when imported into Canada, or taken out of warehouse for consumption therein. 42 V., c. 15, Schedule A;—43 V., c. 18, s. 1;—44 V., c. 10, s. 2;—45 V., c. 6, ss. 1, 2, 3 and 4;—46 V., c. 13, ss. 2, 3, 5 and 6;—47 V., c. 30, s. 2;—48-49 V., c. 61, ss. 2, 3, 5, 6, 7, 8 and 9;—49 V., c. 37, ss. 1 and 3.	
DUTIES ON FISH AND PRODUCTS OF THE FISHERIES :—	
526. Mackerel	1c. p. lb.
527. Herring, pickled or salted	½c. p. lb.
528. No. 489.	
529. No. 490.	
530. Foreign-caught fish, imported otherwise than in barrels or half-barrels, whether fresh, dried, salted or pickled, not specially enumerated or provided for	50c. p. 100 lbs.
531. Fish, smoked, and boneless fish	1c. p. lb.
532. Anchovies and sardines, packed in oil or otherwise, in tin boxes measuring not more than five inches long, four inches wide and three and a-half inches deep	5c. p. box.
In half boxes, measuring not more than five inches long, four inches wide and one and five-eighths deep	2½c. p. ½ box.

- including the following articles when imported by the said Government or through any of the Departments thereof for the use of the Canadian Militia:—Arms, military clothing, musical instruments for bands, military stores and munitions of war (1887);
572. The following articles when imported by and for the use of the Army and Navy:—Arms, military or naval clothing, musical instruments for bands, military stores and munitions of war (1887);
573. Bamboo reeds, not further manufactured than cut into suitable lengths for walking sticks or canes, or for sticks for umbrellas, parasols or sunshades;
574. Bamboos, unmanufactured;
575. Barrels of Canadian manufacture exported, filled with domestic petroleum and returned empty, under such regulations as the Minister of Customs prescribes;
576. Barilla;
577. Repealed;
578. No. 241;
579. Bees;
580. Belladonna leaves;
581. No. 242;
582. Berries for dyeing or used for composing dyes;
583. No. 311;
584. No. 243;
585. Bolting cloths, not made up;
586. Bones, crude, not manufactured, burned, calcined, ground or steamed;
587. Bone-dust and bone-ash for manufacture of phosphates and fertilizers;
588. No. 244;
589. Books, educational, imported exclusively by and for the use of schools for the deaf and dumb and blind (1887);
590. Boracic acid;
591. No. 246;
592. No. 247;
593. No. 248;
594. No. 249;
595. Bristles;
596. Britannia metal in pigs and bars;
597. Brimstone, crude, or in roll or flour;
598. Brim moulds for gold beaters;
599. Bromine;
600. Broom corn;
601. Buchu leaves;
602. Buckram for the manufacture of hat and bonnet shapes;
603. No. 250;
604. Burgundy pitch;
605. No. 251;
606. Carriages of travellers and carriages laden with merchandise, and not to include circus troops nor hawkers, under regulations prescribed by the Minister of Customs;
607. No. 253;
608. Casts, as models, for the use of schools of design;
609. No. 230;
610. No. 254;
611. Canvas, jute canvas, not less than fifty-eight inches wide, when imported by manufacturers of floor oil cloth for use in their factories;
612. Caoutchouc, unmanufactured;
613. Cat-gut strings or gut cord for musical instruments;
614. Cat-gut or whip-gut, unmanufactured;
615. No. 255;
616. No. 256;
617. Chamomile flowers;
618. Cherry heat welding compound;
619. No. 258;
620. No. 233;
621. Chloride of lime;

622. Chronometers, and compasses for ships ;
623. Cinchona bark ;
624. Cinnabar ;
625. Citrons, and rinds of, in brine, for candying ;
626. No. 258 ;
627. Clothing, donations of, for charitable purposes ;
628. No. 259 ;
629. Cobalt, ore of ;
630. Cochineal ;
631. No. 260 ;
632. Coffee, green, except as hereinbefore provided ;
633. Coins, gold and silver, except United States silver coin ;
634. No. 261 ;
635. Coir and coir yarn ;
636. Conium cicuta, or hemlock seed and leaf ;
637. No. 262 ;
638. Cotton waste and cotton wool ;
639. No. 263 ;
640. Cork wood, or cork bark, unmanufactured ;
641. No. 266 ;
642. Cream of tartar, in crystals ;
643. No. 267 ;
644. No. 268 ;
645. No. 268 ;
646. Dragon's blood ;
647. Duck for belting and hose when imported by manufacturers of rubber goods for use in their factories ;
648. Repealed ;
649. Dyeing or tanning articles, in a crude state, used in dyeing or tanning, not elsewhere specified ;
650. Eggs ;
651. Embossed books for the blind ;
652. No. 269 ;
653. No. 270 ;
654. Ergot ;
655. Esparto, or Spanish grass, and other grasses, and pulp of, for the manufacture of paper ;
656. No. 271 ;
657. Fancy grasses dried but not coloured or otherwise manufactured ;
658. Felt, adhesive, for sheathing vessels ;
659. Fire clay ;
660. No. 272 ;
661. Fibre, vegetable, for manufacturing purposes ;
662. Fibrilla ;
663. Fillets of cotton and rubber, not exceeding seven inches wide, when imported by, and for the use of, manufacturers of card clothing ;
664. No. 273 ;
665. Fur skins of all kinds, not dressed in any manner ;
666. Flint, flints and ground flint stones ;
667. Folie digitalis ;
668. No. 274 ;
669. Fossils ;
670. No. 275 ;
671. Fuller's earth ;
672. Gannister (1887) ;
673. No. 276 ;
674. Gentian root ;
675. Ginseng root ;
676. Gold-beaters' moulds and gold-beaters' skins ;
677. Gravels ;
678. No. 277 ;
679. Guano and other animal and vegetable manures ;
680. No. 278 ;

681. Gut, and worm gut, manufactured or unmanufactured, for whip and other cord ;
682. Gutta percha, crude ;
683. Gypsum, crude (sulphate of lime) ;
684. No. 279 ;
685. Hatters' furs, not on the skin ;
686. Hatters' plush of silk or cotton ;
687. Hemlock bark ;
688. Hemp, undressed ;
689. Hides, raw, whether dry, salted or pickled ;
690. Hoop iron, not exceeding three-eighths of an inch in width, and being No. 25 gauge or thinner, used for the manufacture of tubular rivets ;
691. Horn strips, when to be used in making corsets ;
692. Horses, cattle, sheep and swine, for the improvement of stock, under regulations made by the Treasury Board and approved by the Governor in Council ;
693. Hoofs, horns and horn tips ;
694. Hyoscyamus, or henbane leaf ;
695. Ice ;
696. India rubber, unmanufactured ;
697. India hemp (crude drug) ;
698. Indigo ;
699. No. 280 ;
700. Indigo, paste and extract of ;
701. Iodine, crude ;
702. Iris, orris root ;
703. No. 281 ;
704. Iron or steel beams, sheets, plates, angles and knees for iron or composite ships or vessels ;
705. Iron liquor, solution of acetate of iron for dyeing and calico printing ;
706. No. 272.
707. Ivory and ivory nuts, unmanufactured ;
708. Iron masts for ships, or parts of ;
709. Jalap, root ;
710. Junk, old ;
711. Jute, butts ;
712. Jute :
713. Jute cloth, as taken from the loom, neither pressed, mangled, calendered, nor in any way finished, and not less than forty inches wide, when imported by manufacturers of jute bags for use in their own factories ;
714. No. 282 ;
715. Kainite, or German potash salts fertilizers ;
716. Kelp ;
717. No. 283 ;
718. Lac—dye, crude, seed, button, stick and shell ;
719. Lava, unmanufactured ;
720. Leeches ;
721. No. 284 ;
722. No. 285 ;
723. Litmus and all lichens, prepared and not prepared ;
724. No. 286 ;
725. Logs, and round unmanufactured timber, not elsewhere provided for ;
726. No. 287.
727. Locomotives and railway passenger, baggage and freight cars, being the property of railway companies in the United States, running upon any line of road crossing the frontier, so long as Canadian locomotives and cars are admitted free under similar circumstances in the United States, under regulations prescribed by the Minister of Customs ;
728. No. 288 ;
729. No. 289 ;
730. Madder and munjeet, or Indian madder, ground or prepared, and all extracts of ;
731. Manganese, oxide of ;

732. Manilla grass ;
 733. Manuscripts ;
 734. Meerschaum, crude or raw ;
 735. Mineral waters, natural, not in bottle—under regulations made by the Minister of Customs ;
 736. No. 290 ;
 737. No. 292 ;
 738. No. 293 ;
 739. No. 293 ;
 740. Menageries—horses, cattle, carriages and harness of, under regulations prescribed by the Minister of Customs ;
 741. Musk, in pods or in grains ;
 742. No. 311 ;
 743. Nut galls ;
 744. Newspapers and quarterly, monthly and semi-monthly magazines, and weekly literary papers, unbound ;
 745. Nickel ;
 746. Oak bark ;
 747. Oakum ;
 748. No. 294 ;
 749. No. 294 ;
 750. No. 295 ;
 751. No. 296 ;
 752. Ores of metal of all kinds ;
 753. No. 297 ;
 754. Osiers ;
 755. Oxalic acid ;
 756. Paintings, in oil or water colours, by artists of well-known merit, or copies of the old masters by such artists ;
 757. Paintings in oil or water colours, the production of Canadian artists, under regulations to be made by the Minister of Customs.
 758. Pearl shell, unmanufactured ;
 759. Pearl, mother of, not manufactured ;
 760. Persis, or extract of archill or cudbear ;
 761. Philosophical instruments and apparatus,—that is to say, such as are not manufactured in the Dominion, when imported by and for use in universities, colleges, schools and scientific societies ;
 762. Pictorial illustrations of insects, &c., when imported by and for the use of colleges and schools, scientific and literary societies ;
 763. Phosphorus ;
 764. No. 298 ;
 765. No. 299 ;
 766. Pitch (pine), in packages of not less than fifteen gallons each ;
 767. No. 300 ;
 768. Plaits, straw, Tuscan and grass ;
 769. Potash, German mineral ;
 770. Potash, muriate and bichromate of, crude ;
 771. Precipitate of copper, crude ;
 772. Pumice and pumice stone, ground or unground ;
 773. No. 271 ;
 774. Quicksilver ;
 775. Quills in their natural state or unplumed (1887) ;
 776. Quinine, sulphate of, in powder ;
 777. No. 301 ;
 778. No. 302 ;
 779. Re-covered rubber and rubber substitute ;
 780. Red liquor, a crude acetate of aluminium prepared from pyroligneous acid, for dyeing and calico printing ;
 781. No. 287.
 782. Rennet, raw or prepared ;
 783. No. 303 ;
 784. No. 304 ;

785. Rolled rods of steel under half an inch in diameter or under half an inch square, when imported by knob or lock manufacturers or cutlers for use exclusively in such manufactures in their own factories (1887);
786. No. 304 ;
787. No. 305 ;
788. No. 310 ;
789. Salt imported from United Kingdom or any British possession or imported for the use of the sea or gulf fisheries, not otherwise provided for ;
790. Saffron and safflower, and extract of ;
791. Saffron cake ;
792. Sal ammoniac ;
793. No. 311.
794. Sassa ;
795. Sausage skins or casings, not cleaned ;
796. Scrap iron and scrap steel, old and fit only to be re-manufactured, being part of or recovered from any vessel wrecked in waters subject to the jurisdiction of Canada (1867) ;
797. Sea-weed, not elsewhere specified ;
798. Sea-grass ;
799. No. 308 ;
800. Senna, in leaves ;
801. Silica, or crystalized quartz ;
802. Silk, raw, or as reeled from the cocoon, not being doubled, twisted or advanced in manufacture in any way, silk cocoons and silk waste ;
803. No. 309 ;
804. Skins, undressed, dried, salted or pickled ;
805. No. 311 ;
806. No. 311 ;
807. No. 311 ;
808. No. 311 ;
809. Settlers' effects, viz. :—Wearing apparel, household furniture, professional books, implements and tools of trade, occupation or employment, which the settler has had in actual use for at least six months before removal to Canada, musical instruments, domestic sewing machines, live stock, carts and other vehicles and agricultural implements in use by the settler for at least one year before his removal to Canada, not to include machinery, or articles imported for use in any manufacturing establishment, or for sale ; provided that any dutiable articles entered as settlers' effects may not be so entered unless brought with the settler on his first arrival, and shall not be sold or otherwise disposed of without payment of duty, until after two years' actual use in Canada ; provided also, that under regulations made by the Minister of Customs, live stock, when imported into Manitoba or the North-West Territories by intending settlers, shall be free, until otherwise ordered by the Governor in Council ;
810. Steel, in sheet of not less than eleven nor over eighteen wire gauge, and costing not less than seventy-five dollars per ton of two thousand two hundred and forty pounds, when imported by manufacturers of shovels and spades for use exclusively in such manufacture in their own factories ;
811. No. 312 ;
812. Steel rails, weighing not less than twenty-five pounds per lineal yard, for use in railway tracks (1887) ;
813. Steel valued at two and one-half cents per pound and upwards, for use in the manufacture of skates (1887) ;
814. Steel bowls for cream separators (1887) ;
815. Steel for the manufacture of files, when imported by file manufacturers for use in their factories (1887) ;
816. Steel for saws and straw cutters, cut to shape, but not further manufactured ;
817. Spelter, in blocks and pigs ;
818. Spurs and stilts, used in the manufacture of earthenware ;
819. No. 313 ;
820. Sulphur, in roll or flour ;
821. Tails, undressed ;

822. Tagging metal, plain, japanned or coated, in coils not over one and a-half inches in width, when imported by manufacturers of shoe and corset laces for use in their factories;
823. No. 272;
824. Tanners' bark;
825. Tar (pine), in packages of not less than fifteen gallons each;
826. Tea, except as hereinbefore provided;
827. No. 314;
828. Teasels;
829. Tin, in blocks, pigs, bars and sheets, and plates and tin foil;
830. Tobacco, unmanufactured, for excise purposes, under conditions of "*The Act respecting the Inland Revenue*:"
831. Tortoise and other shells, unmanufactured;
832. Travellers' baggage, under regulations prescribed by the Minister of Customs;
833. Trees, forest, when imported into the Province of Manitoba or the North-West Territories for planting;
834. Tree-nails;
835. Turmeric;
836. Turpentine, raw or crude;
837. Turtles;
838. No. 315;
839. Vaccine and ivory vaccine points;
840. Varnish, black and bright, for ships' use;
841. No. 313.
842. Veneers of ivory, sawn only (1887);
843. Verdigris, or sub-acetate of copper, dry;
844. Vegetable fibres, natural, not produced by any mechanical process;
845. White shellac, for manufacturing purposes;
846. No. 316;
847. Whalebone, unmanufactured;
848. Repealed;
849. Repealed;
850. Repealed;
851. Wire rigging for ships and vessels;
852. Wood for fuel, when imported into Manitoba and the North-West Territories;
853. No. 287;
854. No. 317;
855. Yellow metal, in bolts, bars, and for sheathing;
856. Zinc, in blocks, pigs and sheets. 42 V., c. 15, Schedules B and C;—43 V., c. 18, s. 2;—44 V., c. 10, s. 3;—45 V., c. 6, s. 5;—46 V., c. 13, s. 1;—47 V., c. 30, s. 1;—48-49 V., c. 61, s. 1;—49 V., c. 37, s. 2.
- The following articles are prohibited to be imported under a penalty of two hundred dollars, together with the forfeiture of the parcel or package of goods in which the same are found, viz. :—
857. Books, printed paper, drawings, paintings, prints, photographs or representations of any kind of a treasonable or seditious, or of an immoral or indecent character;
858. Reprints of Canadian copyright works, and reprints of British copyright works which have been also copyrighted in Canada;
859. Coin, base or counterfeit. 42 V., c. 15, Schedule D;—44 V., c. 10, s. 4;—49 V., c. 37, s. 5, part.
- EXPORT DUTIES :—
860. Shingle bolts of pine or cedar, and cedar logs capable of being made into shingle bolts (1887) \$1.50 p. 128 cubic feet.
861. Spruce logs \$1 per M.,
B. M.
862. Pine logs \$2 per M.,
B. M.
863. Provided that the powers vested in the Governor in Council by section nine of 49 Vic., cap. 33, shall extend and apply in all respects to the above-named articles, and that the Governor in Council may increase the export duty on pine logs to \$3 per M.,
B. M.
49 V., c. 37, s. 4.

ARTICLES ADDED TO THE FREE LIST UNDER AUTHORITY OF ORDERS IN COUNCIL.

864. No. 301 ;
 865. Repealed ;
 866. To Act ;
 867. Lastings, mohair cloth, or other manufactures of cloth, imported by manufacturers of buttons for use in their own factories, and woven or made in patterns of such size, shape or form, or cut in such manner as to be fit for covering buttons exclusively ;
 868. Crucible sheet steel, 11 to 16 gauge, 2½ to 18 inches wide, imported by manufacturers of mower and reaper knives for manufacture of such knives in their own factories ;
 869. No. ;
 870. Fish skins and fish offal, imported by manufacturers of glue for use in their own factories ;
 871. No. 318 ;
 872. Hatters' bands, bindings, tips and sides, and linings, both tips and sides, when imported by hat manufacturers only, for use in their factories in the manufacture of hats ;
 873. No. 287 ;
 874. Steel strip, specially imported by manufacturers of buckthorns and plain strip fencing for use in their factories ;
 875. No. 319 ;
 876. No. 287 ;
 877. No. 315 ;
 878. Brass cups being rough blanks, for the manufacture of brass and paper shells or cartridges, when imported by manufacturers of brass or paper shells or cartridges for use in their own factories ;
 879. Yarn, spun from the hair of the alpaca or angora goat, when imported by manufacturers of braid for use exclusively in their factories in the manufacture of such braids only ;
 880. Repealed.
 881. Square reeds and raw hide centres, textile leather or rubber heads, thumbs and tips, and steel, iron or nickel caps for whip ends, imported by whip manufacturers for use in the manufacture of whips in their own factories ;
 882. No. 320 ;
 883. Repealed ;
 884. Repealed ;
 885. No. 259 ;
 886. Copper rollers for use in calico printing, when imported by calico printers for use in their factories in the printing of calicoes and for no other purpose (such rollers not being manufactured in Canada)
 887. Retorts, pans, condensers, tubing and pipe, made of platinum, when imported by manufacturers of sulphuric acid for use in their works in the manufacture of concentration of sulphuric acid
 888. }
 889. }
 890. } Repealed.
 891. }
 892. }
 893. }
 894. }

APPENDIX A.

PART II.

CHANGES MADE IN THE TARIFF DURING THE SESSION OF 1890.

The initials "n.e.s." represent the words "not elsewhere specified;"

The initials "n.o.p." represent the words "not otherwise provided for;"

The initials "f.o.b." represent the words "free on board;"

The expression "gallon" means an Imperial gallon;

The expression "ton" means two thousand pounds avoirdupois;

The expression "proof" or "proof spirits," when applied to wines or spirits of any kind, means spirits of the strength of proof as ascertained by Sykes' Hydrometer;

The expression "gauge," when applied to metal sheets or plates or to wire, means the thickness as determined by Stubb's Standard Gauge;

The expression "in diameter," when applied to tubing, means the actual inside diameter measurement;

The expression "sheet" when applied to metals, means a sheet or plate not exceeding three-sixteenths of an inch in thickness;

The expression "plate" when applied to metals, means a plate or sheet more than three-sixteenths of an inch in thickness.

1. Acid, acetic and pyroligneous, not elsewhere specified, and vinegar, a specific duty of fifteen cents for each gallon of any strength not exceeding the strength of proof, and for each degree of strength in excess of the strength of proof an additional duty of one cent. The strength of proof shall be held to be equal to six per cent. of absolute acid, and in all cases the strength shall be determined in such manner as is established by the Governor in Council. 15c. p. gall. & 1c. add'l.
2. Acid, acetic and pyroligneous, of any strength, when imported by dyers, calico printers or manufacturers of acetates or colors, for exclusive use in dyeing or printing, or for the manufacture of such acetates or colors in their own factories, under such regulations as are established by the Governor in Council 25c. p. gall. and 20 p.ct.
3. Acid phosphate 3c. p. lb.

4. Precious stones, n.e.s., polished but not set or otherwise manufactured, and imitations thereof.....	10 p. ct.
5. Animals, living, viz. :—Cattle and sheep.....	30 p. ct.
6. Live hogs.....	2c. p. lb.
7. Artificial flowers.....	25 p. ct.
8. Feathers of all kinds, n.e.s.....	25 p. ct.
9. Axle grease.....	1c. p. lb.
10. Barrels, containing petroleum or its products or any mixtures of which petroleum forms a part, when such contents are chargeable with a specific duty.....	40c. each.
11. Surgical belts or trusses and suspensory bandages of all kinds..	25 p. ct.
12. Blacking, shoe, and shoemakers' ink, and shoe, harness and leather dressing, and harness soap.....	30 p. ct.
13. Advertising pamphlets, pictures and pictorial show cards, illustrated advertising periodicals, illustrated price lists, advertising calendars, advertising almanacs, tailors' and mantlemakers' fashion plates, and all chromos, chromotypes, oleographs, photographs and other cards, pictures or artistic work of similar kinds, produced by any process other than hand painting or drawing, whether for business or advertising purposes or not, printed or stamped on paper, cardboard or other material, n.e.s.....	6c. p. lb. and 20 p.ct.
14. Geographical, topographical and astronomical maps, charts and globes, n.e.s.....	20 p. ct.
15. Newspapers or supplemental editions or parts thereof, partly printed and intended to be completed and published in Canada.....	25 p. ct.
16. Bank notes, bonds, bills of exchange, cheques, promissory notes, drafts, and all similar work unsigned, and bill heads, envelopes, receipts, cards and other commercial blank forms, printed or lithographed, or printed from steel or copper or other plates, and other printed matter, n.e.s.....	35 p. ct.
17. Bookbinders' tools and implements, including ruling machines, and bookbinders' cloth.....	10 p.c.
18. Fancy work boxes, writing desks, glove boxes, handkerchief boxes, manicure cases, perfume cases, toilet cases and fancy cases for smokers' sets, and all similar fancy articles made of bone, shell, horn, ivory, wood, leather, plush, satin, silk, satinette or paper; dolls and toys of all kinds, including sewing machines, when of not more than two dollars in value, and toy whips; ornaments of alabaster, spar, amber, terracotta or composition; statuettes, and bead ornaments, n.e.s.....	35 p.c.
19. Brass in strips for printers' rules, not finished, and brass in strips or sheets, of less than four inches in width.....	15 p.c.
20. Braces or suspenders and parts thereof.....	35 p.c.
21. Rice, uncleaned, unhulled or paddy.....	17½ p.c.
22. Wheat flour.....	75c. p. brl.
23. Buttons of vegetable ivory or horn.....	10c. p. gr. and 20 p.c.
24. Buttons of hoof, rubber, vulcanite or composition.....	5c. p. gr. and 20 p.ct.
25. Carpeting, matting and mats of hemp; carpet linings and stair pads.....	25 p.ct.
26. Tobacco pipes of all kinds, pipe mounts, cigar and cigarette holders and cases for the same.....	35 p.ct.
27. Clocks and clock cases of all kinds.....	35 p.ct.
28. Clock springs and clock movements other than for tower clocks, complete or in parts.....	10 p.ct.
29. Horse clothing, shaped, n.o.p.....	30 p.ct.
30. Cocoa mats and matting.....	30 p.ct.
31. Cocoa paste and chocolate, and other preparations of cocoa, not sweetened.....	4c. per lb.

32. Cocoa paste and chocolate and other preparations of cocoa containing sugar.....	5c. p. lb.
33. Extract of coffee or substitutes therefor of all kinds.....	5c. p. lb.
34. Collars of cotton, linen, xylonite, xyolite or celluloid.....	24c. p. doz. and 30 p.c.
35. Combs for dress and toilet of all kinds.....	35 p.c.
36. Coloured fabrics, woven in whole or in part of dyed or colored cotton yarn, or jute yarn, or of part jute and part cotton yarn or other material except silk, n.e.s.....	25 p.c.
37. Non-elastic webbing.....	20 p.c.
38. Elastic webbing.....	20 p.c.
39. Old and scrap copper, copper in pigs, bars, rods, bolts, ingots and sheathing not planished or coated, and copper seamless drawn tubing.....	10 p.c.
40. Copper, all manufactures of, n.e.s.....	30 p.c.
41. Copper in sheets or strips of less than four inches in width.....	15 p.c.
42. Cotton cordage and cotton braided cords.....	30 p.c.
43. Cordage of all kinds, n.e.s.....	14c. p. lb. and 10 p.c.
44. Cotton denims, drillings, bed-tickings, gingham, plaids, cotton or canton flannels, flannelettes, cotton tennis cloth, or striped zephyrs, ducks and drills, dyed or colored, checked and striped shirtings, cottonades, Kentucky jeans, pantaloon stuffs, and goods of like description.....	2c. p. sq. yd. and 15 p.c.
45. Cotton sewing thread in hanks, black, bleached or unbleached, three and six cord.....	12½ p.c.
46. Jeans and coutils when imported by corset and dress stay-makers for use in their own factories.....	25 p.c.
47. Cuffs of cotton, linen, xylonite, xyolite or celluloid.....	4c. p. pair, and 30 p.c.
48. Curtains when made up, trimmed or untrimmed.....	30 p.c.
49. Hammocks and lawn tennis nets and other like articles manufactured of twine, n.e.s.....	35 p. c.
50. Drain pipes, sewer pipes, chimney linings or vents, and inverted blocks, glazed or unglazed, earthenware tiles.....	35 p. c.
51. Feathers, viz. :—Ostrich and vulture, undressed.....	15 p. c.
52. Feathers, viz. :—Ostrich and vulture, dressed.....	35 p. c.
53. Apples, including the duty on the barrel.....	40c. p. brl.
54. Blackberries, gooseberries, raspberries and strawberries, n. e. s.—the weight of the package to be included in the weight for duty.....	3c. p. lb.
55. Cherries and currants.....	1c. p. qt.
56. Cranberries, plums and quinces.....	30c. p. bush
57. Peaches, n.o.p.,—the weight of the package to be included in the weight for duty.....	1c. p. lb.
58. Gas meters.....	35 p. ct.
59. Crystal and decorated glass table-ware made expressly for mounting with silver-plated trimmings, when imported by manufacturers of plated ware.....	20 p. ct.
60. Glass carboys and demijohns, empty or filled, bottles and decanters, flasks and phials of less capacity than eight ounces.....	30 p. ct.
61. Lamp, gas light and electric light shades, lamps and lamp chimneys, side-lights and head-lights, globes for lanterns, lamps, electric lights and gas lights, n.e.s.....	30 p. ct.
62. Common and colourless window glass; and plain-colored, stained or tinted or muffled glass in sheets.....	20 p. ct.
63. Ornamental, figured, and enamelled colored glass; painted and vitrified glass; figured, enamelled and obscured white glass; and rough rolled plate glass.....	25 p. ct.
64. Stained glass windows.....	30 p. ct.
65. Silvered glass.....	30 p. ct.
66. Silvered glass, bevelled.....	35 p. ct.

67. Plate glass, not coloured, in panes of not over thirty square feet each, six cents per square foot; and when bevelled, two cents per square foot additional.	6c. p. sq. ft. & 2c. p. sq. ft. add'l.
68. Plate glass in panes of over thirty and not over seventy square feet each, eight cents per square foot; and when bevelled, two cents per square foot additional.	8c. p. sq. ft. & 2c. p. sq. ft. add'l.
69. Plate glass in panes of over seventy square feet each, nine cents per square foot; and when bevelled, two cents per square foot additional.	9c. p. sq. ft. & 2c. p. sq. ft. add'l.
70. Imitation porcelain shades and coloured glass shades, not figured, painted, enamelled or engraved.	20 p. ct.
71. All other glass and manufactures of glass, n.o.p., including bent plate glass.	20 p. ct.
72. Gloves and mitts of all kinds.	35 p. ct.
73. Gold and silver leaf, and Dutch or schlag metal leaf.	30 p. ct.
74. Gun, rifle and pistol cartridges; cartridge cases of all kinds and materials; percussion caps, and gun wads of all kinds.	35 p. ct.
75. Hats, caps and bonnets, n.e.s.	30 p. ct.
76. Honey, in the comb or otherwise, and imitations and adulterations thereof.	3c. p. lb.
77. India rubber boots and shoes with tops or uppers of cloth or of material other than rubber.	35 p. ct.
78. India rubber boots and shoes and other manufactures of India rubber, n.e.s.	25 p. ct.
79. Corset clasps, spoon clasps or busks, blanks, busks, side steels and other corset steels, whether plain, japanned, lacquered, tinned or covered with paper or cloth; also back, bone or corset wires, covered with paper or cloth, cut to lengths and tipped with brass or tin, or untipped, or in coils.	5c. per lb. & 30 p. ct.
80. Ferro-manganese, ferro-silicon, spiegel, steel bloom ends and crop ends of steel rails, for the manufacture of iron or steel.	\$2 p. ton.
81. Builders', cabinet-makers', harness-makers' and saddlers' hardware, including curry-combs, carriage hardware, locks, butts and hinges, n.e.s., saws of all kinds, and tools of all kinds, n.e.s.	35 p. ct.
82. Fire-arms.	20 p. c.
83. Surgical and dental instruments of all kinds.	20 p. c.
84. Lap-welded iron tubing, threaded and coupled or not, one and one-quarter to two inches inclusive in diameter, for use exclusively in artesian wells, petroleum pipe lines and petroleum refineries, under regulations to be made by the Governor in Council.	20 p. c.
85. Wrought iron or steel nuts and washers, iron or steel rivets, bolts with or without threads, nut and bolt blanks, T and straps hinges and hinge blanks, n.e.s.	1c. p. lb. and 25 p. c.
86. Jellies, jams and preserves, n.e.s.	5c. p. lb.
87. Laces, braids, fringes, embroideries, cords, tassels, and bracelets; braids, chains or cords of hair; lace collars and all similar goods, lace nets and nettings of cotton, silk, linen or other materials.	30 p. c.
88. Lard, tried or rendered, the weight of the package, when of tin, to be included in the weight for duty.	3c. p. lb.
89. Lard, untried, the weight of the package, when of tin, to be included in the weight for duty.	2c. p. lb.
90. Lead, nitrate and acetate of, not ground.	5 p. c.
91. Lead pipe and lead shot.	1½c. p. lb.
92. Leather-board and leatheroid.	3c. p. lb.
93. Skins for morocco leather, tanned but not further manufactured.	15 p. c.
94. Belting leather and upper leather, including kid, lamb, sheep and calf, tanned but not dressed, waxed or glazed.	15 p. c.
If dressed, waxed or glazed.	20 p. c.
95. Glove leathers when imported by glove manufacturers for use in their factories in the manufacture of gloves, viz., kid, buck,	

deer, antelope and waterhog, tanned or dressed, coloured or uncoloured	10 p. c.
96. Belting of leather or other material, n.e.s.	25 p. c.
97. Liquorice paste	2c. p. lb.
98. Liquorice in rolls or sticks	3c. p. lb.
99. Extract of malt (non-alcoholic), for medicinal purposes	25 p. c.
100. Magic lanterns and slides therefor, philosophical, photographic, mathematical and optical instruments, n.e.s.	25 p. c.
101. Barrelled pork, in brine, made from the sides of heavy hogs after the hams and shoulders are cut off, and containing not more than 16 pieces to the barrel of 200 lbs. weight, the barrel containing the same to be free of duty	1½ ct. p. lb.
102. Meats, fresh or salted, n.e.s.	3 ct. p. lb.
103. Salted beef in barrels, the barrel containing the same to be free of duty	2 ct. p. lb.
104. Dried or smoked meats and meats preserved in any other way than by being salted or pickled, n.e.s., if imported in tins the weight to include the weight of the tin	3 ct. p. lb.
105. Milk food and other similar preparations	30 p. ct.
106. Mucilage, and liquid glue	30 p. c.
107. Linseed or flaxseed oil, raw or boiled,	1¼ ct. p. lb.
108. Lubricating oils composed wholly or in part of petroleum and costing less than thirty cents per gallon	7½ ct. p. gall.
109. Oil cloth and oiled silk, in the piece, cut or shaped, oiled, enamelled, stamped, painted or printed, india-rubbered, flocked or coated, n.o.p.	5 ct p. sq. yd. and 15 p. c.
110. Opium (crude), the weight to include the weight of the ball or covering	81 p. lb.
111. Paintings, prints, engravings, drawings and building plans	20 p. ct.
112. Dry white and read lead, orange, mineral and zinc white	5 p. ct.
113. Colours, dry, n.e.s.	20 p. ct.
114. Paints and colors, pulped or ground in oil or other liquids, and all liquid, prepared or ready mixed paints, n.e.s.	30 p. ct.
115. Paints, ground or mixed in or with either japan, varnish, lacquers, liquid driers, collodion, oil finish or oil varnish; rough stuff and fillers, the weight of the package to be included in the weight for duty	5c. p. lb. & 25 p. c.
116. Oxides, ochres and ochrey earths, fire-proofs, umbers and siennas, ground or unground, washed or unwashed, calcined or raw	30 p. c.
117. Paints and colours, ground in spirits, and all spirit varnishes and lacquers	\$1 p. gal.
118. Paper hangings or wall paper in rolls, on each roll of eight yards or under, and so in proportion for all greater lengths, of the following descriptions, viz. :—	
(a) Brown blanks and white blanks, printed on plain ungrounded paper	2c.
(b) White papers, grounded papers, and satins, not hand-made	3c.
(c) Single print bronzes and coloured bronzes	6c.
(d) Embossed bronzes	8c.
(e) Coloured borders, narrow, and coloured borders, wide	6c.
(f) Bronze borders, narrow, and bronze borders, wide	14c.
(g) Embossed borders	15c.
(h) All other paper hangings or wall paper	35 p. c.
119. Paper sacks or bags of all kinds, printed or not	35 p. c.
120. Union collar cloth paper in rolls or sheets, not glossed or finished	20 p. c.
121. Union collar cloth paper in rolls or sheets, glossed or finished	25 p. c.
122. Paraffine wax, stearic acid and stearine of all kinds	3c. p. lb.
123. Lead pencils of all kinds, in wood or otherwise	30 p. c.
124. Perfumery, including toilet preparations (non-alcoholic), viz. :— Hair oils, tooth and other powders and washes, pomatums, pastes, and all perfumed other preparations, n.o.p., used for the hair, mouth or skin	30 p. c.

125. Photographic dry plates	9c. p. sq. fr.
126. Albumenized paper chemically prepared for photographers' use	25 p.c.
127. Pickles in bottle, forty cents per gallon, including the duty on the bottles; and each bottle holding less than one-half pint shall be dutiable as containing one-half pint, and each bottle holding more than one-half pint but not more than one pint shall be dutiable as containing one pint, and each bottle holding more than one pint but not more than one quart shall be dutiable as containing one quart.	40c. p. gall.
128. Pickles in jars, pottles or other similar vessels, forty cents per gallon on the ascertained quantity, the duty to include the duty on the jar, pottle or other vessel.	40c. p. gall.
129. Pickles in bulk in vinegar or in vinegar and mustard. In brine or salt.	35c. p. gall. 25c. p. gall.
130. Plumbago.	15 p.c.
131. Plumbago, all manufactures of, n.e.s.	30 p.c.
132. Printing presses and printing machines, such only as are used in newspaper, book and job printing offices; folding machines and paper cutters used in printing and bookbinding establishments.	10 p.c.
133. Lithographic presses.	10 p.c.
134. Prunella for boots and shoes, and cotton netting for the lining of boots, shoes and gloves.	10 p.c.
135. Woollen netting for the lining of boots, shoes and gloves.	25 p.c.
136. Red and yellow prussiate of potash.	10 p.c.
137. Rubber belting, hose, packing, mats and matting, and cotton or linen hose lined with rubber.	5c. p. lb. and 15 p.c.
138. Sauces and catsups in bottle, forty cents per gallon, and twenty per cent. <i>ad valorem</i> ; and each bottle holding less than one-half pint shall be dutiable as containing one-half pint, and each bottle holding more than one-half pint but not more than one pint shall be dutiable as containing one pint, and each bottle holding more than one pint but not more than one quart shall be dutiable as containing one quart.	40c. p. gall. and 20 p.c.
139. Sauces and catsups in bulk.	30 c. p. gall. and 20 p.c.
140. Soy.	10c. p. gall.
141. Seeds, viz.:—Garden, field and other seeds for agricultural or other purposes, n.o.p., when in bulk or in large parcels, when put up in small papers or parcels.	10 p.c. 25 p.c.
142. Shawls and travelling rugs of all kinds and materials except silk.	25 p.c.
143. Sewing and embroidery silk and silk twist.	25 p.c.
144. Composition metal for the manufacture of filled gold watch cases.	10 p.c.
145. Slate pencils.	25 p.c.
146. Castile soap, mottled or white, and white soap.	2c. p. lb.
147. Soap powders, pumice, silver and mineral soaps, sapolio and other like articles, the weight of the package to be included in the weight for duty.	3c. p. lb.
148. Spirituous or alcoholic liquors distilled from any material, or containing or compounded from or with distilled spirits of any kind, and any mixture thereof with water, for every gallon thereof of the strength of proof, and when of a greater strength than that of proof at the same rate on the increased quantity that there would be if the liquors were reduced to the strength of proof. When the liquors are of a less strength than that of proof, the duty shall be at the rate herein provided, but computed on a reduced quantity of the liquors in proportion to the lesser degree of strength; provided, however, that no reduction in quantity shall be computed or made on any liquors below the strength of fifteen per cent.	

- under proof, but all such liquors shall be computed as of the strength of fifteen per cent. under proof, as follows, viz.:
- (a) Ethyl alcohol or the substance commonly known as alcohol, hydrated oxide of ethyl, or spirits of wine; gin of all kinds, n.e.s.; rum, whiskey and all spirituous or alcoholic liquors, n. o. p. \$2 p. gall.
 - (b) Amyl alcohol or fusil oil, or any substance known as potato spirit or potato oil. \$2 p. gall.
 - (c) Methyl alcohol, wood alcohol, wood naphtha, pyroxylic spirit, or any substance known as wood spirit or methylated spirit; absinthe, arrack or palm spirit, brandy, including artificial brandy and imitations of brandy; cordials and liqueurs of all kinds, n.e.s.; mescal, pulque, rum shrub, schiedam and other schnapps; tafla, angostura, and similar alcoholic bitters or beverages. \$2 p. gall.
 - (d) Spirits and strong waters of any kind mixed with any ingredient or ingredients and being or known or designated as anodynes, elixirs, essences, extracts, lotions, tinctures, or medicines, n.e.s. \$2 p. gall. & 30 p. c.
 - (e) Alcoholic perfumes and perfumed spirits, bay rum, cologne and lavender waters, hair, tooth and skin washes and other toilet preparations containing spirits of any kind, when in bottles or flasks weighing not more than four ounces each, when in bottles, flasks or other packages weighing more than four ounces each. \$2 p. gall. & 30 p. c.
 - (f) Nitrous ether, sweet spirits of nitre and aromatic spirits of ammonia \$2 p. gall. & 30 p. c.
 - (g) Vermouth and ginger wine, containing not more than forty per cent. of proof spirits. 75c. p. gall. If containing more than forty per cent. of proof spirits. \$2 p. gall.
 - (h) In all cases where the strength of any of the foregoing articles cannot be correctly ascertained by the direct application of the hydrometer, it shall be ascertained by the distillation of a sample, or in such other manner as the Minister of Customs directs.
149. Wines of all kinds, except sparkling wines, including orange, lemon, strawberry, raspberry, elder and currant wines, containing twenty-six per cent. or less of spirits of the strength of proof, whether imported in wood or in bottles (six quart or twelve pint bottles to be held to contain a gallon), twenty-five cents per gallon, and for each degree of strength in excess of twenty-six per cent. of spirits as aforesaid an additional duty of three cents until the strength reaches forty per cent. of proof spirits; and in addition thereto, thirty per cent. *ad valorem*. 25c. p. gall. and 3c. per gall. for each degree from 26 up to 40, and 30 p. c.
150. Starch, including farina, corn starch or flour, and all preparations having the qualities of starch, not sweetened or flavoured, 2 c. p. lb.; when sweetened or flavoured. 2 c. p. lb. 4c. p. lb. the weight of the package to be in all cases included in the weight for duty.
151. Stereotypes, electrotypes and celluloids for almanacs, calendars, illustrated pamphlets, newspaper advertisements or engravings, and all other like work for commercial, trade or other purposes, n.e.s., and matrices or copper shells of the same 2c. p. sq. in.
152. Stereotypes, electrotypes and celluloids of books, and bases, and matrices and copper shells for the same, whether composed wholly or in part of metal or celluloid. 3c. p. sq. in.
153. Stereotypes, electrotypes, and celluloids of newspaper columns, and bases for the same, composed wholly or partly of metal or celluloid, three-fourths of one cent per square inch, and matrices or copper shells of the same, two cents per square inch. 3c. p. sq. in. 2c. p. sq. in.

... 9c. p. sq. ft.
 use 25 p.c.
 y on
 pint
 bottle
 pint
 bottle
 shall
 ... 40c. p. gall.
 per
 the
 ... 40c. p. gall.
 ... 35c. p. gall.
 ... 25c. p. gall.
 ... 15 p.c.
 ... 30 p.c.
 ed in
 wines
 stab-
 ... 10 p.c.
 ... 10 p.c.
 ming
 ... 10 p.c.
 ... 25 p.c.
 ... 10 p.c.
 otton 5c. p. lb. and
 ... 15 p.c.
 enty
 one-
 and
 more
 and
 than 40c. p. gall.
 ... and 20 p.c.
 ... 30 c. p. gall.
 ... and 20 p.c.
 ... 10c. p. gall.
 l or
 cels, 10 p.c.
 ... 25 p.c.
 cept
 ... 25 p.c.
 ... 25 p.c.
 atch
 ... 10 p.c.
 ... 25 p.c.
 ... 2c. p. lb.
 and
 ded
 ... 3c. p. lb.
 , or
 s of
 very
 ater
 sed
 to
 gth
 pro-
 in
 ow-
 or
 ent.

154. Water limestone or cement stone.....	\$1 p. ton of 13 cub. ft.
155. Curling stones (so called) of whatever material made.....	25 p. c.
156. Molasses derived from raw cane sugar in the process of its manufacture direct from the cane, not refined or filtered or bleached or clarified, testing by the polariscope thirty degrees or over and not over fifty-six degrees, when imported direct without transshipment from the country of growth and production, a specific duty of one and one-half cents per gallon, or when not so imported, of four cents per gallon; when testing over fifty-six degrees and imported direct without transshipment from the country of growth and production, a specific duty of six cents per gallon, or when not so imported, of eight cents per gallon; the package in which it is imported to be in all cases exempt from duty.	1½c. per gall. or 4c. p. gall.
157. Syrups, n.e.s., cane-juice, refined syrup, sugar-house syrup, syrup of sugar, syrup of molasses, syrup of sorghum, corn-syrup, glucose syrup and all syrups or molasses produced in the process of manufacture of refined sugars, or in the refining of sugars, or in the refining of molasses, or in the production of molasses sugars, and all bleached, clarified, filtered or refined molasses, a specific duty of one cent per pound and thirty per cent, <i>ad valorem</i> ; and the value for duty shall be the value thereof free on board at the last port of shipment....	1c. p. lb. and 30 p. c.
158. Provided that molasses when imported for or received into any sugar refinery or sugar factory, or syrup or glucose factory, distillery or brewery, shall be subject to an additional duty of.....	5c. p. gall. admit.
159. Saccharine or any product containing over one-half of one per cent. thereof.....	\$10 p. lb.
160. Sugar candy, brown or white, and confectionery, including sweetened gums, candied peels, condensed milk when sweetened, and condensed coffee with milk when sweetened.	1½c. p. lb. and 35 p. c.
161. Sweetened biscuits of all kinds, popcorn, preserved ginger, condensed milk, not sweetened, and condensed coffee with milk, not sweetened.....	35 p. c.
162. Telephones and telegraph instruments; telegraph, telephone and electric light cables; electric and galvanic batteries, electric motors and apparatus for electric lights, including incandescent light globes and insulators of all kinds, n.e.s....	25 p. c.
163. Stamped tinware, japanned ware, granite ware, enamelled iron ware, and galvanized iron ware.....	35 p. c.
164. Tinware and manufactures of tin, n.e.s.....	25 p. c.
165. Cut tobacco.....	40c. p. lb. and 12½ p. c.
166. Manufactured tobacco, n.e.s., and snuff.....	30c. p. lb. & 12½ p. c.
167. Picks, mattocks, hammers, weighing three pounds each or over, sledges, track tools, wedges or crowbars of iron or steel....	1c. p. lb. and 25 p. c.
168. Shovels and spades, shovel and spade blanks and iron or steel cut to shape for same.....	\$1 p. doz. and 25 p. c.
169. Trunks, valises, hat-boxes and carpet bags.....	30 p. c.
170. Satchels, pocket-books and purses.....	35 p. c.
171. Plants, viz.:—Fruit, shade, lawn and ornamental trees, shrubs and plants, n.e.s.....	20 p. c.
172. Gooseberry bushes.....	1c. each.
173. Grape vines costing ten cents and less.....	2c. each.
174. Raspberry and blackberry bushes.....	1c. each.
175. Rose bushes, costing twenty cents and less.....	3c. each.
176. Apple trees of all kinds.....	3c. each.
177. Peach trees.....	3c. each.
178. Pear trees of all kinds.....	3c. each.
179. Plum trees of all kinds.....	3c. each.

180. Cherry trees of all kinds.....	4c. each.
181. Quince trees of all kinds.....	2½c. each.
182. Cases for jewels and watches, cases for silver and plated ware, and for cutlery and other like articles.....	10c. each & 30 p.c.
183. Cotton twine.....	1c. per lb. & 25 p.c.
184. Twine for harvest binders, of jute, manilla or sisal, and of manilla and sisal mixed.....	25 p.c.
185. Twine of all kinds, n.e.s.....	30 p.c.
186. Umbrellas, parasols and sunshades of all kinds and materials.....	35 p.c.
187. Umbrella, parasol and sunshade sticks or handles, n.e.s.....	20 p.c.
188. Tomatoes and other vegetables, including corn and baked beans, in cans or other packages, weighing not over one pound each, two cents per can or package, and two cents additional per can or package for each pound or fraction of a pound over one pound in weight—and the weight of the cans or other packages to be included in the weight for duty.....	2c. p. can, & 2c. add'l.
189. Vegetables, when fresh or dry salted, n.e.s., including sweet potatoes and yams.....	25 p. c.
190. Velvetens, and cotton velvets and cotton plush.....	20 p. c.
191. Veneers of wood, not over one-sixteenth of an inch in thickness.....	10 p. c.
192. Walking sticks and canes, of all kinds, n.e.s.....	25 p. c.
193. Watches.....	25 p. c.
194. Watch cases.....	35 p. c.
195. Whips of all kinds, except toy whips.....	50c. per doz. and 30 p. c.
196. Wire, of brass or copper.....	15 p. c.
197. Wire, covered with cotton, linen, silk or other material.....	35 p. c.
198. Pails, tubs, churns, brooms, brushes and manufactures of wood, n.e.s., and wood pulp.....	25 p. c.
199. Fibre ware, indurated fibre ware, vulcanized fibre ware and all articles of like material.....	30 p. c.
200. Clothing, ready-made, and wearing apparel of every description, including horse clothing, shaped, composed wholly or in part of wool, worsted, the hair of alpaca goat or other like animal, made up by the tailor, seamstress or manufacturer, n.o.p.....	10c. per lb. and 25c p.c.
201. Carpets, viz. :—Brussels, tapestry, Dutch, Venetian and damask; carpet mats and rugs of all kinds, n.e.s.; and printed felts and druggets and all other carpets and squares, n.o.p.....	25 p. c.
202. Smyrna carpets, mats and rugs.....	30 p. c.
203. Yeast cakes, and baking powders in packages weighing one pound or over; and compressed yeast in packages weighing one pound or over, but not over fifty pounds, the weight of the package to be included in the weight for duty.....	6c. p. lb.
204. Yeast cakes, compressed yeast and baking powders in packages of less than one pound in weight, the weight of the package to be included in the weight for duty.....	8c. per lb.
205. Compressed yeast, in bulk or mass of not less than fifty pounds.....	4c. per lb.
206. Wire of all kinds, n.e.s.....	25 p. ct.
207. Electric arc light carbons or carbon points, not exceeding twelve inches in length, and in proportion for greater or less lengths.....	\$2.50 p. 1000
208. Uncoloured cotton fabrics, viz. :—scrims and window scrims, cambric cloths, muslin apron checks, brillants, cords, piques, diapers, lenos, mosquito nettings; Swiss, jaconet and cambric muslins, and plain, striped or checked lawns.....	25 p. ct.
209. Manufactures composed wholly or in part of wool, worsted, the hair of the alpaca goat, or other like animals, viz. :—Blankets and flannels of every description; cloths, doeskins, cassimeres, tweeds, coatings, overcoatings, felt cloth of every description, n.e.s.; horse-collar cloth; yarn, knitting yarn, fingering yarn, worsted yarn, knitted goods, viz. :—shirts and drawers, and hosiery, n.e.s.....	10 c. per lb. and 20 p. ct.

210. Plough plates, mould boards and and land sides when cut to shape from rolled sheets of crucible steel but not moulded, punched, polished or otherwise manufactured, and being of a greater value than four cents a pound.....	12½ p. c.
211. Wrought scrap iron and scrap steel, being waste or refuse wrought iron or steel and fit only to be re-manufactured, the same having been in actual use, not to include cuttings or clippings which can be used as iron or steel without re-manufacture.....	\$2 p. ton.
212. Wrought iron or steel sheet or plate cuttings or clippings, as cut at the rolling mills or ship yards, and fit only for re-rolling and to be used for such purpose only.....	30 p. ct.
213. Illuminating oils composed wholly or in part of the products of petroleum, coal, shale or lignite, costing more than thirty cents per gallon.....	25 p. c.
214. Sulphuric ether.....	5c. p. lb.
215. Bird cages.....	35 p.c.
216. Brass and copper nails, rivets and burrs.....	35 p.c.
217. Boots and shoes, n.e.s.....	25 p.c.
218. All manufactures of leather, n.e.s.....	25 p.c.
219. Barrels containing linseed oil.....	25c. each.
220. Lime juice, fortified with or containing not more than twenty-five per cent. of proof spirits.....	60c. p. gall.
And when containing more than twenty-five per cent. of proof spirits.....	\$2 p. gall.
221. Lime juice, sweetened, and fruit syrups, n.o.p.....	40c. p. gall.
222. Lime juice and other fruit juices, n.o.p., non-alcoholic and not sweetened.....	10c. p. gall.
223. Granite and freestone, dressed; all other building stone, dressed, except marble, and all manufactures of stone, n.e.s.....	30 p.c.
224. Grindstones, not mounted, and not less than twelve inches in diameter.....	\$2 per ton.
225. India rubber clothing, or clothing made waterproof with India rubber, n.e.s.....	35 p.c.
226. India rubber surfaced waterproof clothing.....	10c. p. lb. and 25 p.c.
227. Biscuits of all kinds not sweetened.....	25 p.c.
The duties of Customs, if any, imposed on the articles mentioned in this section are repealed, and the said articles may be imported into Canada or taken out of warehouse for consumption free of duty, that is to say :—	
228. Admiralty charts.	
229. Alkanet root, crude, crushed or ground.	
230. Precious stones, in the rough.	
231. Aloes, ground or unground.	
232. Alum, in bulk only, ground or unground.	
233. Aluminum, or aluminium and alumina and chloride of aluminium or chloralumi, sulphate of alumina and alum cake.	
234. Anatomical preparations and skeletons or parts thereof.	
235. Aniline dyes and coal tar dyes, in bulk or packages of not less than one pound weight, including alizarine and artificial alizarine.	
236. Aniline salts and arseniate of aniline.	
237. Antimony, not ground, pulverized or otherwise manufactured.	
238. Ashes, pot and pearl, in packages of not less than twenty-five pounds weight.	
239. Asphalt or asphaltum and bone pitch, crude only.	
240. Argal or argols, not refined.	
241. Beans, viz. :—Tonquin, vanilla and nux vomica, crude only.	
242. Bells, when imported by and for the use of churches.	
243. Bismuth, metallic, in its natural state.	
244. Books printed by any Government or by any scientific association for the promotion of learning and letters, and issued in the course of its proceedings and supplied gratuitously to its members, and not for the purposes of sale or trade.	

245. Books specially imported for the *bond fide* use of public free libraries,—not more than two copies of any one book; and books, bound or unbound, which have been printed and manufactured more than twenty years.
246. Borax, ground or unground, in bulk of not less than twenty-five pounds only.
247. Botanical specimens.
248. Old scrap brass and brass in sheets or plates of not less than four inches in width.
249. Fire bricks, for use exclusively in processes of manufactures.
250. Gold and silver bullion, in bars, blocks or ingots, and bullion fringe.
251. Burr stones, in blocks rough or unmanufactured, not bound up or prepared for binding into mill stones.
252. Cups or other prizes won in competitions.
253. Cabinets of coins, collections of medals and of other antiquities.
254. Canvas of not less than forty-five inches in width, not pressed or calendered for the manufacture of floor oil-cloth.
255. Celluloid, xylonite or xyolite in sheets, and in lumps, blocks or balls, in the rough.
256. Chalk stone, china or Cornwall stone, felspar and cliff stone, ground or unground.
257. Citron rinds in brine.
258. Clays.
259. Anthracite coal and anthracite coal dust.
260. Cocoa beans, shells and nibs, not roasted, crushed or ground.
261. Communion plate, when imported by and for the use of churches.
262. Copper in sheets or plates, of not less than four inches in width.
263. Cotton yarns not coarser than No. 40, unbleached, bleached or dyed, for use in covering electric wires; also for the manufacture of cotton loom harness; and for use in the manufacture of Italian cloths, cotton, worsted or silk fabrics.
264. Cotton yarns in cops only, made from single cotton yarns finer than No. 40, when for use in their own factories by the manufacturers of Italian cloths, cashmeres and cotton cloths for the selvages of the said cloths, and for these purposes only.
265. Indian corn of the varieties known as "Southern white Dent Corn" or horse tooth ensilage corn and "Western yellow Dent Corn" or horse tooth ensilage corn, when imported to be sown for soiling and ensilage, and for no other purpose, under regulations to be made by the Governor in Council.
266. Colours, metallic, viz. :—Oxides of cobalt, zinc and tin, n.e.s.
267. Diamond drills for prospecting for minerals, not to include motive power.
268. Diamonds, unset, or diamond dust or bort and black diamonds for borers.
269. Emery in blocks, crushed or ground.
270. Entomological specimens.
271. Extracts of logwood, fustic, oak and of oak bark.
272. Mexican fibre, and tampico or istle.
273. Fish hooks, nets and seines, and fishing lines and twines, but not to include sporting fishing tackle or hooks with flies or trawling spoons, or threads or twines commonly used for sewing or manufacturing purposes.
274. Foot grease, being the refuse of cotton seed after the oil has been pressed out, but not when treated with alkalies.
275. Domestic fowls, pure-bred, for the improvement of stock, and pheasants and quails.
276. Gas coke (the product of gas works), when used in Canadian manufactures only.
277. Grease, rough, the refuse of animal fat, for the manufacture of soap only.
278. Gums, viz. :—Amber, Arabic, Australian, copal, damar, kanrie, mastic, sandarac, Senegal shellac; and white shellac, in gum or flake, for manufacturing purposes; and gum tragacanth, gum gedda and gum barberry.
279. Hair, cleaned or uncleaned, but not curled or otherwise manufactured.
280. Indigo auxiliary or zinc dust.
281. Brass, copper, iron or steel rolled round wire rods under half an inch in diameter, when imported by wire manufacturers for use in making wire in their factories.

282. Jute yarn, plain, dyed or coloured, when imported by manufacturers of carpets, rugs and mats, and of jute webbing or jute cloth, for use in their own factories.
283. Kyolite or cryolite, mineral.
284. Liquorice root, not ground.
285. Litharge.
286. Lemon rinds, in brine.
287. Lumber and timber planks and boards of amaranth, cocoboral, boxwood, cherry, chestnut, walnut, gumwood, mahogany, pitch pine, rosewood, sandalwood, sycamore, Spanish cedar, oak, hickory, whitewood, American teak, black heart ebony, lignum vite, red cedar, redwood, satin wood and white ash, when not otherwise manufactured than rough sawn or split; hickory billets to be used in the manufacture of the axe, hatchet, hammer and other tool handles, when specially imported for such use; the wood of the persimmon and dogwood trees, when imported in blocks for the manufacture of shuttles; hickory lumber sawn to shape for spokes of wheels, but not further manufactured; hickory spokes rough turned, not tenoned, mitred, throated, faced, sized, cut to length, round tenoned or polished.
288. Locomotive and car wheel tires of steel, when in the rough.
289. Locust beans and locust bean meal for the manufacture of horse and cattle food.
290. Mineralogical specimens.
291. Mining machinery imported within three years after the passing of this Act which is at the time of its importation of a class or kind not manufactured in Canada.
292. Models of inventions and of other improvements in the arts; but no article or articles shall be deemed a model which can be fitted for use.
293. Iceland moss and other mosses, and seaweed, crude or in their natural state or cleaned only.
294. Oil cake and oil cake meal, cotton seed cake and cotton seed meal and palm nut cake and meal.
295. Oils, viz.:—Cocoanut and palm, in their natural state.
296. Orange rinds in brine.
297. Ottar or attar of roses and oil of roses.
298. Pelts, raw.
299. Pipe clay, unmanufactured.
300. Platinum wire; and retorts, pans, condensers, tubing and pipe made of platinum, when imported by manufacturers of sulphuric acid for use in their works in the manufacture or concentration of sulphuric acid.
301. Rags of cotton, linen, jute, hemp and woollen, paper waste or clippings, and waste of any kind except mineral waste.
302. Rattans and reeds in their natural state.
303. Resin or rosin in packages of not less than one hundred pounds.
304. Roots, medicinal, viz.:—Aconite, calumba, ipecacuanha, sarsaparilla, squills, taraxacum, rhubarb and valerian.
305. Rubber, crude, and hard rubber in sheets, but not further manufactured.
306. Seed and breeding oysters, imported for the purpose of being planted in Canadian waters.
307. Seedling stock for grafting, viz.:—Plum, pear, peach and other fruit trees.
308. Seeds, aromatic, which are not edible and are in a crude state, and not advanced in value or condition by grinding or refining, or by any other process of manufacture, viz.:—Anise, anise-star, caraway, cardamom, coriander, cumin, fennel and fenugreek.
309. Silver, German silver and nickel silver, rolled or in sheets.
310. Soda, sulphate of, crude, known as salt cake.
311. Soda ash, caustic soda in drums; silicate of soda in crystals or in solution; bichromate of soda, nitrate of soda or cubic nitre, salsoda; sulphide of sodium, arseniate, binarseniate, chloride and stannate of soda.
312. Steel of No. 20 gauge and thinner, but not thinner than No. 30 gauge, to be used in the manufacture of corset steels, clock springs and shoe shanks; and flat wire of steel of No. 16 gauge, or thinner, to be used in the manufacture of crinoline and corset wire, when imported by the manufacturers of such articles for use in their own factories.

- 313. Sulphate of iron (copperas); and sulphate of copper (blue vitriol).
- 314. Terra japonica, gambier, orutch.
- 315. Ultramarine blue, dry or in pulp.
- 316. Whiting or whitening, gilder's whiting and Paris white.
- 317. Wool and the hair of the alpaca goat and of other like animals, not further prepared than washed, n.e.s.
- 318. Books printed in any of the languages or dialects of any of the Indian tribes of the Dominion of Canada.
- 319. Brass and copper wire twisted, when imported by manufacturers of boots and shoes for use in their own factories.
- 320. Noils, being the short wool which falls from the combs in worsted factories.
- 321. Seeds, viz. :—Beet, carrot, turnip, mangold and mustard.
- 322. Crucible cast steel wire, when imported by manufacturers of wire rope, pianos, card clothing and needles, for use in the manufacture of such articles in their own factories only.
- 323. Ribs of brass, iron or steel, runners, rings, caps, notches, ferrules, mounts and sticks or canes in the rough, or not further manufactured than cut into lengths suitable for umbrella, parasol or sunshade sticks, when imported by manufacturers of umbrellas, parasols and sunshades for use in their factories in the manufacture of umbrellas, parasols and sunshades only.
- 324. Fruits, viz. :—Bananas, plantains, pine-apples, pomegranates, guavas, mangoes and shaddocks; and wild blueberries and wild strawberries.
- 325. Camwood and sunlac and extract, for dyeing or tanning purposes, when not further manufactured than crushed or ground.
- 326. Blood albumen, tannic acid, antimony salts, tartar emetic and grey tartar, when imported by manufacturers for use in their factories only.
- 327. Manufactured articles of iron or steel which at the time of their importation are of a class or kind not manufactured in Canada, when imported for use in the construction of iron or steel ships or vessels.
- 328. Wire of iron or steel, No. 13 and 14 gauge, flattened and corrugated, used in connection with the machine known as the wire grip machine for the manufacture of boots, shoes and leather belting, when imported by manufacturers of such articles to be used for these purposes only in their own factories.
- 329. Steel of No. 12 gauge and thinner, but not thinner than No. 39 gauge, when imported by manufacturers of buckle clasps and ice-creepers, to be used in the manufacture of such articles only in their own factories.
- 330. Blanketing and lapping, and discs or mills for engraving copper rollers, when imported by cotton manufacturers, calico printers and wall paper manufacturers, for use in their own factories only.
- 331. Yarns made of wool or worsted, when genapped, dyed and finished, and imported by manufacturers of braids, cords, tassels and fringes, to be used in the manufacture of such articles only in their own factories.
- 332. Chlorate of potash in crystals, when imported for manufacturing purposes only.
- 333. Florist stock, viz. : Palms, orchids, azaleas, cacti, and flower bulbs of all kinds.
- 489. Salmon, pickled or salted 1c. per lb.
- 490. All other fish, pickled or salted, in barrels. 1c. per lb.

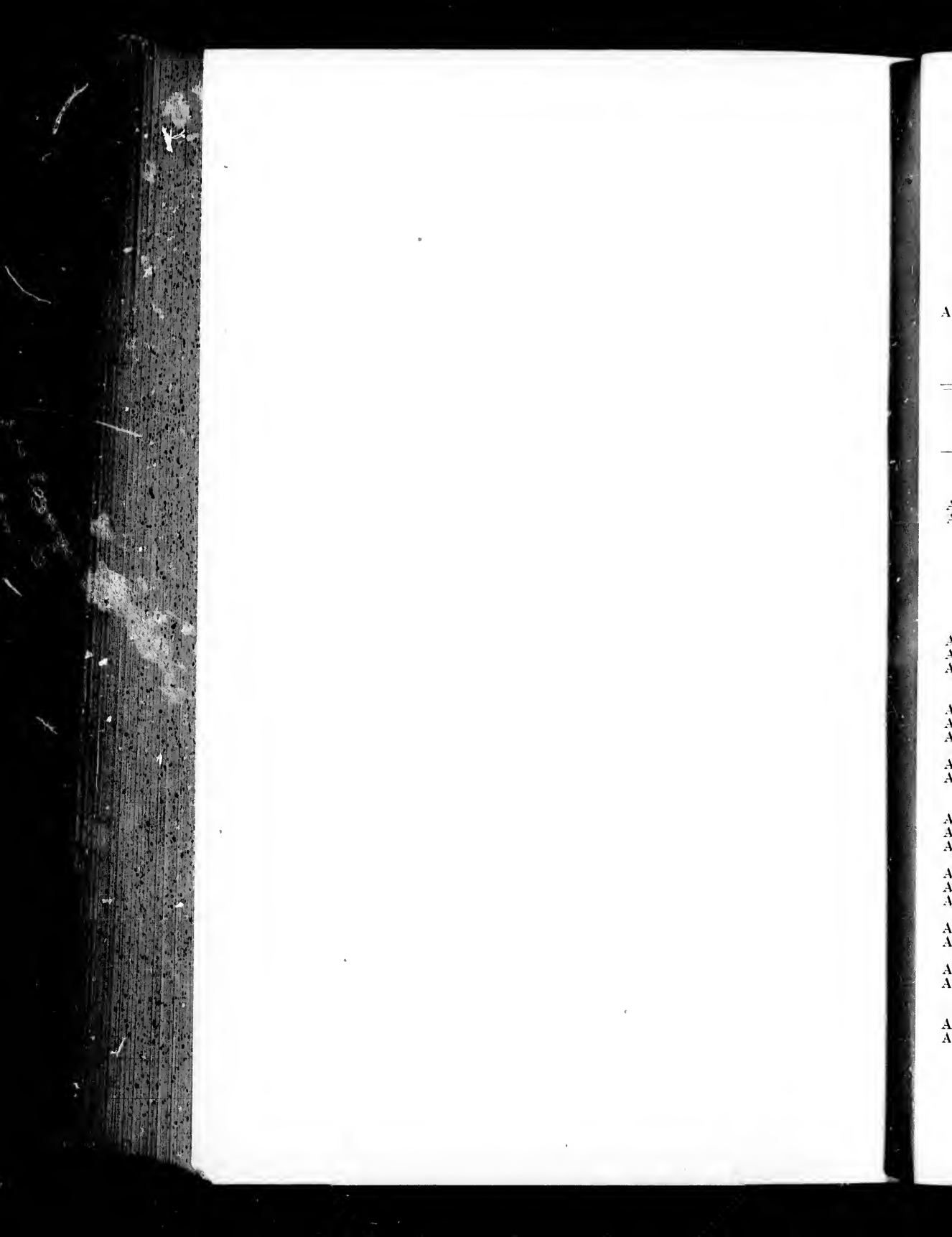

A

—

—

A
A

A
A
A

A
A
A

A
A

A
A
A

A
A
A

A
A

A
A

A
A

INDEX TO TARIFF AND IMPORTS.

(The tariff numbers of all articles printed in italics refer only to Part II. of the Appendix.)

INDEX TO TARIFF, AND TO TABLE OF IMPORTS AND EXPORTS ON P.P. 150 TO 175 INCLUSIVE.

ARTICLES.	Order.	Tariff No.	ARTICLES.	Order.	Tariff No.
A			A		
Absinthe.....	22	423	Amethyst, not polished. . .	27	544
Acid, acetic.....	14	2	Ammonia, sulphate of. . . .	14	550
boracic.....	14	590	Anatomical preparations . .	14	551
mixed.....	14	4	Anchors.....	11	560
muriatic and nitric..	14	3	Anchovies, in oil.....	20	532
oxalic.....	14	755	other..	20	533
<i>phosphate</i>	14	3	Angle iron.....	28	251, 252, 253,
sulphuric.....	14	1	Angles for ships.....	28	704
sulphuric and nitric.	14	4	Angola hair.....	23	684
<i>tauric</i>	14	326	Aniline, arseniate of.....	14	568
Aconite.....	24	786	dyes.....	14	11
Adhesive felt.....	19	658	Aniline dyes, in bulk.....	14	552
Advertising bills.....	1	41	oil, crude.....	14	553
pamphlets.....	1	32	salts.....	14	554
pictures.....	1	33	Animals, imported tempo-		
Adzes.....	9	463	rarily.....	29	555
African teak.....	24	853	improvement of		
Agates, polished.....	27	6	stock.....	29	556
not polished.....	27	544	living, N.E.S....	29	12
Agarie.....	26	543	of settlers, live		
Agricultural purposes,			stock.....	29	809
seeds for... ..	24	397	product of New-		
settlers..	24	809	foundland....	29	557
Alabaster, ornaments of..	31	44	Animal manures.....	23	679
Alcohol.....	22	421	Aniseed..	24	799
Ale, in bottles.....	22	7	Annato.....	14	558
casks.....	22	8	seed.....	24	559
Alkanet root.....	24	545	Anodes, nickel..	28	324
Almanacs, advertising... .	1	33	Anodynes.....	14	382
Almonds, shelled.....	21	9	Antelope skins, tanned, &c.	23	295
not shelled.....	21	10	Antimony.....	14	561
Aloes.....	14	546	<i>salts</i>	14	326
Alpaca, hair of.....	23	854	Antiquities, collections of.	32	607
manufactures of... ..	23	509	Apparatus for schools, col-		
Alum.....	14	548	leges, &c.....	6	761
Aluminium.....	26	547	Apparel, wearing.....	15	514
acetate of.....	14	780	of settlers.....	31	809
chloride of.....	14	620	of subjects dying		
Amber, gun.....	24	680	abroad..	32	564
Ambergris.....	23	549			

ARTICLES.	Order.	Tariff No.	ARTICLES.	Order.	Tariff No.
A			B		
Apple trees.....	30	888	Bark, cinchona.....	24	623
Apples, dried.....	21	159	cork.....	24	640
green.....	21	884	hemlock.....	24	687
essence of.....	14	147	tanners'.....	24	824
Apricots, green.....	21	884	Barley.....	21	50
Aqua marine, stones.....	27	544	Bars, iron.....	28	215, 258,
Arabic, gum.....	24	680	" "		260
Archill, extract of.....	14	760	railway.....	28	237
Argol, dust.....	14	565	Barytes.....	26	577
crude.....	14	566	Batteries, electric, &c.....	6	458
Articles not enumerated..	31	525	Butting, cotton, uncoloured..	17	127
Arms, fire.....	8	245	" " coloured..	17	128
Army, articles for.....	31	572	Batts, cotton, not coloured..	17	127
Arsenic.....	14	567	" " coloured..	17	128
Arsenate of aniline.....	14	568	Beads and bead ornaments	31	44
Artificial flowers and feath- ers.....	18	13	Beams, rolled.....	28	252, 253
Asbestos, and manufac- tures of.....	28	14	for ships.....	28	704
Ashes.....	24	562	weighing.....	28	254
Asphaltum.....	31	563	Beans.....	21	59
Attachments, binding.....	9	468	locust.....	21	729
Australian gum.....	24	680	nux vomica.....	24	578
Awnings.....	19	389	vanilla.....	24	578
Axes.....	9	463, 464	Bed comforters.....	17	124
Axle grease.....	23	15	quilts.....	17	124
Axles.....	10	214, 236	Bed tickings, cotton.....	17	126
<i>Azaleas</i>	24	333	Bedsteads, iron furniture..	28	174
			Beef fluid, extract of.....	20	150
			Beer, in bottles.....	22	7
			casks.....	22	8
			Bees.....	29	579
			Beet-root juice.....	21	442
			Belladonna leaves.....	24	580
			Bells.....	28	23
			for churches.....	28	581
			Belts.....	7	22
			Belting, rubber.....	24	388
			leather.....	23	293
			Benzole.....	25	327
			Berries for dyeing.....	24	582
			Bibles.....	1	36
			Bichromate of potash.....	14	770
			soda.....	14	583
			Billets, iron.....	28	258
			Billiard tables.....	31	24
			Binders' cloth.....	19	42
			Bird cages.....	32	29
			<i>Biscuits, sweetened, all kinds</i>	21	161
			<i>not sweetened do</i>	21	227
			Bismuth.....	28	584
			Bison hair.....	23	684
			Bitters, medicinal.....	14	382
			other.....	22	425
			Blackberries.....	21	885
			Black diamonds.....	27	644
Babbit metal.....	28	16			
Bacon.....	20	315			
Bags containing salt.....	32	18			
cotton, N.E.S.....	17	134			
cotton, seamless.....	17	131			
Bagatelle tables.....	31	17			
Baggage, travellers'.....	31	832			
Baking powder.....	14	19			
Balances.....	9	254			
Balls, bagatelle.....	31	17			
glass.....	26	179			
Bamboo reeds.....	24	573			
unmanufactured..	24	574			
Bananas, green.....	21	884			
Band iron.....	28	233, 234,			
		258			
Barrels, petroleum.....	24	20			
exported, &c.....	24	575			
salted meats.....	24	21			
<i>Barrels, containing linseed oil</i>	24	219			
Barilla.....	14	576			

INDEX TO TARIFF AND IMPORTS.

531

Order.	Tariff No.
24	623
24	640
24	687
24	824
21	50
28	215, 258, 260
28	237
26	577
6	458
ured	127
red.	128
red.	127
red.	128
ments	44
28	252, 253
28	704
28	251
21	59
21	729
24	578
24	578
17	124
17	124
17	126
are.	174
20	150
22	7
22	8
29	579
21	442
24	580
28	23
28	581
7	22
24	388
23	293
25	327
24	582
1	36
14	770
14	583
28	258
31	24
19	42
32	29
21	161
do	227
28	584
23	684
14	382
22	425
21	885
27	644

ARTICLES.	Order.	Tariff No.	ARTICLES.	Order.	Tariff No.
B			B		
Blacking	10	30	Braid, yarn.....	15	879
Blankets	15	509	Braids	18	280
<i>Blanketing and lapping</i>	28	330	Brandy	22	422
Blank books	1	352	Brass, old scrap, &c.....	28	593
Bloodstones	27	544	Brass, bars, bolts and tub-		
<i>Blood albumen</i>	14	326	ing.....	28	45
Blooms, iron	28	240, 258	caps.....	28	878
Blue black	14	118	manufactures, N. E. S	28	47
Chinese.....	14	118	screws.....	28	396
Prussian.....	14	118	strips.....	28	46
Blueing, laundry.....	14	31	wire.....	28	84, 875
Board, leather.....	24	289	wire cloth.....	28	502
Boards, sawn, not shaped..	24	726	Breadstuffs, damaged....	21	49
Boilers.....	9	243	Brick, for building.....	12	67
Boiler plate.....	28	217	fire	12	594
Boilers, ships'.....	9	401	Bridges, iron.....	28	235
Bolts, shingle.....	24	860	Brim moulds.....	31	598
iron.....	28	238, 272	Brimstone.....	14	597
Bolsters.....	13	173	Bristles.....	23	595
Bolting cloths.....	31	585	Britannia metal, pigs and		
Bones, crude.....	23	587	bars.....	28	395
Bone-ash.....	23	587	Britannia metal, manufac-		
Bone-dust.....	23	587	tures of.....	28	68
Bone, manufactures of,			British copyright works...	1	35
faucy.....	31	44	British gun.....	24	69
Bonnets.....	18	206	Bromine	14	599
Books, blank.....	1	352	Bronze, phosphor.....	28	360
embossed.....	1	651	Brooms	31	504
printed, N. E. S....	1	34	Room corn	24	600
professional, set-			Brussels carpet.....	15	515
tlers'.....	1	809	Brushes.....	31	504
Indian dialects....	1	871	Buchu leaves.....	24	601
for promotion of			Buckram.....	19	602
learning.....	1	588	Buckskins, tanned.....	23	295
for deaf and dumb			Buckthorn fencing.....	28	218
<i>specialty imported..</i>	1	245	Buckwheat.....	21	51
importation prohi-			flour or meal... ..	21	60
bited.....	1	857	Buffalo hair.....	23	684
Bookbinders' tools, &c....	9	42	Buggies.....	10	82
Boots, India rubber	24	210	Building stone... ..	26	437
leather.....	18	300	Builders' hardware.....	9	231
Boot and shoe counters....	24	290	Bullion.....	27	603
Boot, shoe and stay laces..	18	43	Burgundy pitch.....	24	604
Boracic acid.....	14	590	Burr stones.....	26	605
Borax.....	14	591	Burrs, copper.....	28	121
Bort.....	27	645	Bushes, blackberry.....	30	888
Botany, specimens of.....	32	592	gooseberry.....	30	888
Bottles, glass.....	26	180	raspberry.....	30	888
Boxes, fancy.....	31	44	rose.....	30	888
Boxwood.....	24	726	Butter.....	20	70
Brads.....	28	225	Buttons, vegetable, ivory, &c	31	71
Braces.....	18	48	all other.....	31	72
Bracelets.....	18	280	Button covers.....	31	73

ARTICLES.	Order.	Tariff No.	ARTICLES.	Order.	Tariff No.
C			C		
Cabinet furniture.....	13	173	Carpeting, hemp.....	19	81
Cabinets of antiquities....	32	697	jute.....	19	278
coins.....	32	607	Carpets, wool, treble ingrain	15	516
medals.....	32	607	warp of cotton....	17	517
Cabinetmakers' hardware..	9	231	Carriages.....	10	82
Cages, bird.....	32	29	children's.....	10	85
Calendars, advertising....	1	33	costing \$100 or over	10	83
Calfskins.....	23	293	travellers', &c.....	10	606
Calumba.....	24	786	Carpet mats.....	15	515
Camel hair.....	23	684	warps, coloured....	17	128
Cameos.....	27	544	warps, not coloured	17	127
Canada plates.....	28	256	Cars, baggage, under regu-		
Canary seed.....	24	886	lations.....	10	727
Candles, tallow.....	22	74	freight, under regu-		
wax.....	23	75	lations.....	10	727
other.....	23	76	railway, under regu-		
Candy, sugar.....	21	453	lations.....	10	72
<i>Cacti</i>	24	333	railway.....	10	84
Cane juice, concentrated..	21	442	Carts, hand.....	10	84
other.....	21	447	farm, railway or		
Cane, split.....	24	77	freight.....	10	82
<i>Canes and walking sticks</i> ..	24	192	pleasure.....	10	82
Canned meats.....	20	317	Cases, fancy.....	31	44
Cans, tin.....	28	78	show.....	24	175
Canvas for ships' sails....	19	79	Caskets.....	24	173
for floor oilcloth....	19	610	Cats-eyes.....	27	544
jute, for do.....	19	611	Cattle for improvement of		
Caoutchouc.....	24	612	stock.....	29	692
Capes, fur.....	18	172	Cartridges—gun, rifle and		
Caplins.....	18	80	pistol, &c.....	8	193
Caps, cloth.....	18	514	Cases, jewel, &c.....	31	487
not elsewhere specified	18	206	<i>Cases for jewels and watches</i>	31	182
fur.....	18	172	Cast-iron pipes.....	28	220
for umbrellas.....	28	486	Cast as models.....	31	608
Caraway seed.....	24	887	Castings, other.....	28	221, 244
Carbolic oil.....	25	328	malleable iron....	28	244
<i>Carbon or carbon points</i> ...	26	207	Cassimeres.....	15	509
Carboys.....	26	180	Cat-gut.....	23	614
containing liquids....	26	5	strings.....	23	613
Carbuncles.....	27	544	Catsups.....	22	395
Cardboard, printed or			Cedar, red.....	24	853
stamped.....	1	33	Spanish.....	24	726
Cards.....	1	33	Celluloid.....	32	86
pictorial show.....	1	33	in sheets, lumps		
playing.....	1	40	or blocks.....	32	615
Card—clothing, machine..	32	306	Cement, burnt.....	12	88
Cardamon seed.....	24	799	hydraulic.....	12	89
Carmine.....	14	118	in bulk.....	12	90
Carpets, N. E. S.....	15	515	Portland and Ro-		
Carpet bags.....	23	487	man.....	12	91
Carpets, Brussels, &c....	15	515	raw or in stone....	12	87
treble ingrain.....	15	516	Chains, iron or steel.....	28	222
two-ply and three-			of hair.....	23	280
ply.....	15	517			

Order.	Tariff No.	ARTICLES.	Order.	Tariff No.	ARTICLES.	Order.	Tariff No.
		C			C		
19	81	Chalk stone	26	616	Clothes-wringers	31	101
19	278	Chamomile flowers	24	617	Clothing, cotton, N.E.S.	17	134
rain 15	516	Champagne	22	431	woollen	15	514
17	517	Channels, iron	28	251, 252	N.E.S.	15	102
10	82			253	donations of	31	627
10	85	Charts	1	37	Clothing, for Army and		
cover 10	83	<i>Charts, Admiralty</i>	1	228	Navy, &c.	31	571, 572
10	606	Cheese	20	92	any material, N.		
15	515	Cherries	21	884	E.S.	15	102
17	128	Cherry, lumber	24	726	Clover seed	24	886
17	127	trees	30	888	Coal, anthracite	26	628
		Cherry-heat welding con-			bituminous	26	103
10	727	pound	14	618	dast	26	104
		Chestnut, lumber	24	726	Coal tar and pitch	24	105
10	727	Chia seed	24	886	oil	25	327
		Chicory, raw	22	93	fixtures	28	176
10	72	roasted or ground			products of	25	327
10	84	&c	22	94	Coats, fur	18	172
10	84	Chimneys, glass lamp	13	181	Cottings	15	509
		China clay	26	619	Cobalt, ore of	26	629
10	82	ware	26	95	metallic colors	14	641
10	82	Chinese blue	14	118	Cochineal	14	630
31	44	Chloralum	14	620	Cocoa nuts	21	107
24	175	Chloride of lime	14	621			
24	173	zinc	14	522	direct importa-	21	108
27	544	Chocolate	22	110	tion	22	109
		Chromos	1	33	desiccated	22	110
29	692	Chromotypes	1	33	paste, not sweetened	22	111
		Chronometers	6	622	c o n t a i n i n g	22	111
8	193	Church vestments	31	405	sugar	22	111
31	487	Churches, articles for	27	634	other prepara-	22	111
31	182	Churns, wood	24	504	tions	22	111
28	220	earthenware	26	144	bean, shells and nibs	24	631
31	608	Cider, not clarified	22	97	matting	19	106
28	221, 244	clarified or refined	22	96	Cod liver oil	25	329
28	244	Cigars	22	462	Coffee, green, from United		
15	509	Cigarettes	22	462	States	22	112
23	614	Chinchona bark	24	623	N.E.S.	22	114
23	613	Cinnibar	24	624	r o s t e d , U n i t e d		
22	395	Cistern pumps	28	249	States	22	113
24	833	Citrons	21	625, 890	other	22	632
24	726	<i>Citron rivets</i>	21	257	extract of	22	33
32	86	Clay, china	26	619	Coffins	24	173
		pipe	26	765	Coins, gold and silver	27	633
32	615	tobacco pipes	26	98	cabinets of	32	607
12	88	Clays	26	626	base, prohibited	27	857
12	89	Cliff stone	26	616	Coir	19	635
12	90	Clippings and waste	31	777	yarn	19	635
		Cloaks, fur	18	172	Coke	26	115
12	91	Clocks	6	99	gas, for manufactures	26	673
12	87	springs	6	100	Collars, linen or cotton	18	116
28	222	Cloth caps	18	514	Collar cloth, Union, not		
23	280	horse collar	15	509	glossed	24	354
		Cloths, N.E.S.	15	509	Union, glossed	24	355
					Collection of antiquities	32	607

ARTICLES.	Order.	Tariff No.	ARTICLES.	Order.	Tariff No.
C			C		
Colleges, articles for	6	761	meal	21	61
Collodion	14	488	starch	24	433
Coloured fabrics	17	117	in cans	21	492
Colours, N.E.S.	14	346	Cornelian, unmanufactured	27	544,609
ground in oil	14	345	Corsets	17	134
dry	14	118	<i>clasp, &c.</i>	28	79
Colours, in pulp	14	118	Cotton, bleached, not printed	17	125
metallic	14	641	bed-quilts	17	124
Cologne lakes	14	118	bags	17	131
Cologne water, in 4-ounce bottles	22	428	Cotton, clothing	17	134
Cologne water, over 4-ounce bottles	22	429	<i>cordage</i>	17	42
Combs	23	119	<i>braided cords</i>	17	42
Commons, House of, articles for	31	571	fabrics	17	137
Communion plate	27	634	grey	17	125
Compasses	6	622	<i>twine</i>	17	183
Compositions, medicinal	14	382	unbleached	17	125
ornaments	31	44	manufactures of, N.E.S.	17	138
Concrete, sugar	21	442	yarn for manufactures	17	639
Confection of liquorice	14	302	<i>yarn in cops</i>	17	264
Confectionary	21	453	waste	17	638
labels for	1	41	winceys, fancy	17	500
Conium maculatum	14	636	wool	24	638
Consuls-General, articles for	31	570	fillets for card clothing	17	663
Copal gum	24	680	rags	17	777
Copper	28	120	Cotton seed	24	886
manufactures of	28	121	Cotton seed cake	24	748
<i>all manufactures, N.E.S.</i>	28	40	meal	24	748
wire	28	849,875	Cottonades	17	126
wire cloth	28	502	Counters, boot and shoe	24	290
precipitate of	14	771	Coutilles, for corset makers	17	136
sheets	28	637	Cranberries	21	885
<i>in sheets or strips</i>	28	41	Crayes	18	139
sub-acetate of	14	843	C. C. or cream colored ware	26	145
Copperas	14	819	Cream tartar	14	642
Copyright works	1	35	Crocks, earthenware	26	144
Copyright works, importation prohibited	857	Crosordolite	27	544
Corals	27	544	Crowbars	9	469
Cords	18	280	Crucible sheet steel	28	868
Cordage	19	122	Crystal	27	544
Cordials	22	425	Crysolite	27	544
medicinal	14	382	Cubic nitre	14	742
Cordova leather	23	298	Cudbear, extract of	14	760
Coriander seed	24	798	Cues, bagatelle	31	17
Corks	24	123	Cuffs, linen, or cotton	18	140
Cork bark	24	640	Cummin seed	24	887
wood	24	640	<i>Cups or other prices</i>	31	252
Corn, Indian	21	52	Currants, dried	21	161
<i>Indian (ensilage)</i>	21	265	green bushes	21	884
			bushes	30	888
			Currant wine	22	430

Order.	Tariff No.
21	61
24	433
21	492
27	544,609
17	134
28	79
17	125
17	124
17	134
17	134
17	42
17	42
17	137
17	125
17	183
17	125
17	138
17	639
17	264
17	638
17	500
24	638
17	663
17	777
24	886
24	748
24	748
17	126
24	290
17	136
21	885
18	139
26	145
14	642
26	144
27	544
9	469
28	868
27	544
27	544
14	742
14	760
31	17
18	140
24	867
31	252
21	161
21	884
30	888
22	430

ARTICLES.	Order.	Tariff No.	ARTICLES.	Order.	Tariff No.
C			D		
<i>Curtains, trimmed or untrimmed.</i>	13	48	Dutch carpets	15	515
Cutlery, plated	9	375	Dyes, aniline	14	11,562
<i>N.E.S.</i>	9	227	Dyeing articles, <i>N.E.S.</i>	14	649
Cutters	10	84	Dye, jet black	14	648
paper	9	381	Dynamite	8	198
Cylinder needles	9	263	E		
D			Earthenware	26	144
Damar, gum	24	680	do	26	145
Damask	17	141	white granite	26	145
carpets	15	515	decorated, &c.	26	145
Dates	21	161	Ebony	24	853
Decanters	26	180	Effects of subjects dying abroad	32	564
Deer skins, tanned	23	295	Eggs	20	650
Demijohns	26	180	Elder wine	22	430
containing liquids	26	5	Electric batteries	6	458
earthenware	26	144	lights, apparatus for	6	458
Denims, cotton	17	126	Electro-plated ware	27	376
Departments, articles for	31	571	Electrotypes of books	28	434
Desks, writing	31	44	of commercial blanks	28	435
Diamonds, black	27	644	<i>N.E.S.</i>	28	436
Diamond drills	9	643	Elixirs, medicinal	22	427
dust	27	645	Embossed books	1	651
unset	27	644	Embroideries	18	280
<i>Discs or mills</i>	28	330	Emeralds, polished	27	6
Doeskins, <i>N.E.S.</i>	15	509	not polished	27	544
Dolls	31	44	Emery	26	652
Dominion Government, articles for	31	571	paper	26	394
Doors for safes and vaults	28	254	wheels	32	146
Dragon's blood	14	646	Enamelled leather	23	297
Drain pipes	12	143	Ends, steel	28	228
tiles	12	142	Engravings	3	344
Drawers, woollen	15	509	Engines, fire	9	229
Drawings	3	344	locomotive	9	243
importation prohibited	...	857	steam, for ships	9	401
Dressine	10	69	other	9	243
Dressing, harness	10	204	portable steam	9	248
Dried fruit, <i>N.E.S.</i>	21	161	Entomology, specimens of	32	653
Driers, Japan and liquid	24	488	Envelopes	1	352
Drillings, cotton	17	126	<i>Envlopes</i>	1	16
Drills, cotton, not printed	17	125	Ergot	24	654
dyed	17	126	Esparto	24	655
Drops, medicinal	14	382	Essences of apple, pear, &c.	14	147
Druggets	15	515	medicinal	14	382
Dry putty	26	275	fruit	14	147
Dualin	8	198	containing spirits	22	427
Duck, for belting and hose	17	647	Essential oils for manufacturing purposes	14	148
Ducks, cotton, not printed, &c.	17	125	<i>Ether, sulphuric</i>	14	214
dyed or coloured	17	126	Excelsior	32	149

ARTICLES.	Order.	Tariff No.	ARTICLES.	Order.	Tariff No.
E			F		
Explosives (see gunpowder)	8	198	Fillets, cotton, for card		
Extracts containing spirits	22	427	clothing.....	17	663
of archill.....	14	760	rubber do do.	24	663
beef.....	22	150	Fine washed, white...	14	118
Extracts of cudbear.....	14	760	Firearms.....	8	245
<i>Extract of camwood and</i>			Fire brick.....	12	594
<i>sumac</i>	14	325	clay.....	26	659
of fluid.....	22	427	Fireproof paint.....	14	154
of logwood.....	14	656	Fireworks.....	5	152
of madder.....	14	730	Fish, boneless.....	20	531
of malt.....	14	305	foreign caught, N.E.S.	20	530
of oak bark.....	14	773	labels for.....	1	41
of saffron.....	14	790	Fish, all other, in barrels..	20	529
of safflower.....	14	790	offal and skins.....	23	870
Eye glasses.....	6	417	oil.....	25	542
parts of.....	6	418	oil, cod liver.....	25	329
			in oil.....	20	534
F			other, preserved or		
Fabrics, coloured.....	17	117	prepared.....	20	535
<i>uncoloured</i>	17	208	packages.....	20	541
cotton.....	17	137	smoked.....	20	531
woollen.....	15	510, 511,	hooks.....	9	664
		512	Fisheries, produce of, N.E.S	20	542
Fancy grasses.....	24	657	Fishing rods.....	5	153
Farina.....	24	433	Fish plates, railway.....	28	250
Fashion plates.....	1	33	Fixtures, gas, coal oil, &c.	28	176
Feathers, artificial, N.E.S.	18	13	Flag stones, &c.....	26	158
ostrich and vulture, undressed	18	151	Flannels, Canton, not		
ostrich and vulture, dressed..	18	151	printed.....	17	125
Felloes.....	10	505	Canton, dyed, &c.	17	126
Felt, adhesive.....	19	658	cotton, not printed	17	125
cloth, N.E.S.....	15	509	dyed, &c.....	17	126
pressed.....	15	518	N.E.S.....	15	509
printed.....	15	515	Flasks.....	26	179, 180
Fencing wire, barbed.....	28	216	Flats, iron.....	28	215
buckhorn			Flax, canvas.....	19	79
and strip..	28	218	fibre.....	19	155
Fennel seed.....	24	799	hackled.....	19	155
Fenugreek seed.....	24	799	seed.....	24	157
Ferro-manganese.....	28	228	tow of.....	19	156
silicon.....	28	228	seed oil.....	25	331
Ferules for umbrellas.....	28	486	Flints.....	26	666
Fibre, Mexican.....	24	660	stones, ground.....	26	666
tampico.....	24	706	paper.....	9	394
vegetable.....	24	661	<i>Florist stock</i>	24	333
Fibre.....	24	844	Flower odors, preserved..	31	380
<i>wares</i>	24	199	Flowers, artificial.....	18	13
Fibrilla.....	24	662	Flower seeds.....	24	397, 886
Field seeds.....	24	397	<i>Flower bulbs, all kinds</i> ..	24	333
Figs.....	21	161	Flour, damaged.....	21	49
Files.....	9	465	Flour of buckwheat.....	21	60
			rice.....	21	66
			rye.....	21	64
			sago.....	21	66

Order.	Tariff No.	ARTICLES.	Order.	Tariff No.	ARTICLES.	Order.	Tariff No.
		F			G		
17	663	Flour of starch	21	433	German silver, for manu-	28	803
24	663	wheat	21	65	facturing.	8	198
14	118	Fluid extracts	22	427	Giant powder.	10	82
8	245	Folders	1	41	Gigs	27	376
12	594	Folia digitalis	24	667	Gilt ware.	22	419
26	659	Foot grease.	24	668	Ginger	22	430
14	154	Force pumps	28	249	wine	17	126
5	152	Forgings, N.E.S.	28	214, 230	Ginghams.	22	421
20	531			236	Gin, Geneva.	22	424
20	530	Forks, cast iron, not han'd.	28	219	"Old Tom"	24	675
1	41	2 and 3-pronged	9	466	Girders	28	252, 253
20	529	4, 5 and 6-pronged. . . .	9	467	Glass	26	179
23	870	Fossils	26	669	balls	26	179
25	542	Fowls, pure breed.	29	670	bent	26	865
25	329	Frames, picture.	4	366	coloured, not figured,	26	188
20	534	Freestone	26	437	etc.	26	182
		French odors, preserved. . . .	31	380	figured, stained, etc. . . .	26	182
		Fringes	18	280	obscured white	26	182
		Fruit, dried, other	21	161	plate, not over 30 sq.	26	185
		green	21	162	ft.	26	186
		in cans.	21	169	plate, over 30, not	26	187
		labels for.	1	41	over 70 sq. ft.	26	187
		preserved in brandy.	21	170	plate, over 70 sq. ft. . . .	26	183
		essence of	14	147	silvered plate.	26	182
		trees	30	888	windows, stained	26	64
		Fuel, wood for, Manitoba	24	852	window, common, etc.	26	184
		and N.W.T.	26	671	other, and manufac-	26	189
		Fullers' earth.	13	173	tures of	9	394
		Furniture, wood or other	13	174	Glass paper.	13	181
		iron	13	809	Globes, glass, for lanterns,	26	275
		settlers'	23	171	etc.	23	295
		Furs, dressed.	23	685	Globules, or iron sand	18	190
		hatters'	18	172	Glove leathers	23	191
		manufactures of.	23	665	Gloves	21	454
		Fur skins, undressed.	6	458	Glue	21	455
			29	316	Glucose	23	684
		G	56	672	syrup.	15	510
		Galvanic batteries	24	886, 397	Goat hair	27	192
		Game	27	6	manufactures of.	27	633
		Gannister	27	544	Gold leaf	27	277
		Garden seeds	26	673	coins	31	676
		Garnets, polished	28	176	manufactures of.	31	676
		not polished	9	177	beaters' moulds	31	676
		Gas coke	28	220	skins	21	885
		fixtures.	13	181	Gooseberries.	30	888
		meters	24	674	Gooseberry bushes.	1	588
		pipes, cast iron	14	769	Government, books printed	31	569
		light shades	14	715	by any	21	49
		Gentian root.	28	178	Governor (General, articles	26	145
		(German mineral.	28	407	for.		
		potash salts			Grain, damaged.		
		silver, not plat.d..			Graniteware.		
		in sheets.					

ARTICLES.	Order.	Tariff No.	ARTICLES.	Order.	Table No.
G			H		
Grapes.....	21	167	Hats, fur.....	18	172
Grape sugar.....	21	454	Hats, Leghorn, unfinished	18	80
Grape vines.....	30	888	N.E.S.....	18	206
Grass, Spanish.....	24	655	Hatters' bands, bindings..	31	872
manilla.....	24	732	linings.....	31	872
plaits.....	24	768	sides, tips.....	31	872
pulp of.....	24	655	furs.....	23	685
other.....	24	655	plush.....	31	686
seed.....	24	886	Hay forks.....	9	467
Grasses, fancy.....	24	657	Head lights.....	13	181
Gravels.....	26	677	Henlock bark.....	24	687
Grease, soap stock.....	23	678	leaf.....	24	636
axle.....	23	15	seed.....	24	636
Grindstones.....	26	439	Hemp, canvas.....	19	79
Guano.....	23	679	India.....	14	697
Gums.....	24	680	undressed..	24	688
Gunwood.....	24	726	carpeting, matting		
Gunpowder, blasting and			and mats.....	19	81
mining.....	8	197	rags.....	17	777
cannon and			Henbane leaf.....	24	694
musket....	8	195	Herrings.....	20	527
canister....	8	196	Hickory.....	24	726
giant.....	8	198	billets.....	24	873
rifle and			lumber, sawn for		
sporting...	8	194	spokes.....	24	726
Gut.....	23	681	Hides, raw.....	23	689
Gutta percha, manufac-			Hinges.....	28	272
tures of			Hoes.....	9	466
crude.....	24	200	Hog hair.....	23	684
Gypsum, crude.....	26	683	Honey.....	20	207
ground.....	26	373	Hoop iron.....	28	233, 234,
H			of rivets.....	28	258
Hair, braids, chains or			Hops.....	22	690
cords of.....	23	280	Hoofs.....	23	208
not curled.....	23	684	Horns.....	23	693
cloth.....	23	201	strips.....	23	691
curled.....	23	202	manufactures, fancy	31	44
mattresses.....	23	173	tips.....	23	693
Hair oils.....	22	359	Hosiery, cotton.....	17	416
Hammers.....	9	463	woollen.....	15	509
blacksmiths'.....	9	469	Horses, improvement of		
Hammocks.....	17	49	stock.....	29	692
Hans.....	20	315	Horse clothing, shaped,		
Hand carts.....	10	84	N.E.S.....	15	514
Hand frame needles.....	9	263	Horse collar cloth.....	15	509
Hangings, paper.....	24	350	hair.....	23	684
Handkerchiefs.....	17	203	powers.....	9	248
Hardware, carriage.....	9	231	shoes.....	28	246
house furnishing	9	232	nails.....	28	246
Harness and parts of.....	10	205	Hose, rubber.....	24	388
dressing.....	10	204	House of Commons, articles		
Harvesters.....	9	468	for.....	31	571
			House furniture.....	13	173

Order.	Table No.	ARTICLES.	Order.	Tariff No.	ARTICLES.	Order.	Tariff No.
		H			I		
18	172	Household furniture of			Iron and steel— <i>Cont'd.</i>		
18	80	settlers	13	809	Bar	28	215, 258
18	206	Hubs	10	505	Bars, railway	28	260
31	872	Human hair	23	684	Beams	28	237
31	872	Hymn books	1	36	for ships	28	252, 253
31	872	Hyoscyamus	14	694	Bedsteads	13	254
23	685				Billets	28	704
31	686	I			Binding attachments	9	174
9	467	Ice	31	695	Blanks	28	258
13	181	Iceland moss	24	738	Blooms	28	468
24	687	Illustrations, pictorial, for			Boiler plate	28	238, 253
24	636	schools	1	762	tubes	28	240, 258
24	636	Imitation precious stones ..	31	209	Boilers	9	217
19	79	Impliments, agricultural ..	9	468	ships	9	265
14	697	Incrusted stones	27	544	Bolt blanks	28	243
24	688	Indigo	14	698	Bolts	28	401
		auxiliary	14	699	Bowls, steel	28	238, 272
19	81	extracts	14	700	Brads, cut	28	238, 272
17	777	paste	14	700	Bridge plate	28	814
24	694	Indian hemp	14	697	Bridges	28	225
20	527	madder	14	730	Canada plates	28	253
24	726	corn	21	52	Caps for umbrellas	28	235
24	873	India rubber manufactures ..	24	210	Car springs	28	256
		belting, hose, &c	24	388	Cast iron	28	486
24	726	clothing	24	211	scrap	28	236
23	689	unmanufactured ..	24	696	Castings	28	220, 221
28	272	vulcanized handles ..	24	212	Chains	28	239
9	466	Ingots, steel	28	258	Channels	28	221, 244
23	684	Ink, writing	14	213	Clock springs	6	222
20	207	shoemakers'	10	30	Combs, curry	9	251, 252,
28	233, 234,	Inlaid stones, not polished.	27	544	Crowbars	9	253
	258	Iodine, crude	14	701	Cutlery	9	100
28	690	Insulators, lightning rod ..	26	179	<i>Cuttings or clippings</i>	28	212
22	208	telegraph	26	179	Engines, fire	9	229
23	693	Intaglios	27	544	locomotive	9	243
23	693	Ipecacuanha	24	786	portable	9	248
23	691	Iris	24	702	ships	9	401
31	44	Iron and steel —			steam, other	9	243
23	693	Adzes	9	463	Ends	28	228
17	416	Anchors	28	560	Fencing, barbed wire ..	28	216
15	509	Angles	28	251, 252,	buckthorn	28	218
				253,	strip	28	218
				704	Ferro-manganese	28	228
20	692	for ships	28	704	silicon	28	228
		Arms, fire	8	245	Ferrules	28	486
15	514	Axes	9	463	Files	9	465
15	509	chopping	9	464	steel or	28	815
23	684	Axles	10	214, 236	Firearms	8	245
9	248	parts of	10	236	Fish hooks	9	664
28	246	Axle bars	10	214, 236	plates	28	250
28	246	blanks	10	214, 236	Flats	28	215
24	388	Attachments, binding ..	9	468			
		Balances	9	254			
31	371	Bands	28	233, 234			
13	173			258			

ARTICLES.	Order.	Tariff No.	ARTICLES.	Order.	Tariff No.
I			I		
Iron and steel— <i>Cont'd.</i>			Iron and steel— <i>Cont'd.</i>		
Forgings	28	214, 230, 236	Manufactures, not enumerated	28	274
Forks, cast iron	28	219	Masts, ships	11	708
2 and 3-pronged	9	466	Mattocks	9	469
4, 5 & 6-pronged	9	467	Metal from iron	28	261
<i>For ships or vessels</i>	28	327	Mills, saw and planing	9	248
Furniture	13	174	Muskets	8	245
Girders	28	252, 253	Nail plate	28	217
Hammers	9	463	rod	28	264
blacksmiths'	9	469	Nails, composition	28	223
Hardware	9	231, 232	cut	28	224
Harvesters	9	468	hob	28	246
Hatchets	9	463	horse shoe	28	246
Hay knives	9	467	sheathing	28	223
Hinges	28	272	wire	28	246
Hinge blanks	28	272	wrought	28	246
Hoes	9	466	Needles, steel	9	263
Horse powers	9	248	Notches, umbrella	28	486
shoes	28	246	Nut blanks	28	238
Hoop	28	233, 234, 258, 690	Nuts, wrought	28	272
Implements, agricultural	9	468	Paper cutters	9	381
Ingots, steel	28	258	Picks	9	469
Instruments, surgical	7	245	Pig	28	239
Irons, cast	28	221	Pipe, cast iron	28	220
hatters and tailors	28	221	Plate	28	217, 221, 247, 256
Iron, other	28	233, 234	Plates, engraved	3	377
rolled	28	251, 252, 253	ships	28	704
sand	26	275	Ploughs	9	468
scroll	28	233, 234	<i>Plough plates, mould-boards and landsides</i>	28	210
liquor	14	705	Presses, printing	9	381
masts	11	708	Pumps	28	249
sulphate of	14	819	Rails	28	237, 812
same duty as steel	28	262	Rasps	9	465
Joists	28	252, 253	Reapers	9	468
Kentledge	28	230	Ribs, umbrella	28	486
Knife blades	28	242	Rifles	8	245
blanks	28	242	Rings, umbrella	28	486
Knives, hay	9	467	Rivets	28	238, 272
Knees, ships'	28	704	Rods	28	260, 264
Locks	9	231	rolled	28	785
Locomotive	9	243	wire	28	703
tires	28	728	Rope, wire	28	270
Loops	28	240	Runners, umbrella	28	486
Machinery, N. E. S.	9	243	Safes	28	254
ships	9	401	Saws, steel for	28	816
Machines, agricultural	9	468	Scales	9	254
fold'ng	9	381	Scrap	28	239, 273
mowing	9	468	from vessels wrecked	28	796
portable	9	248	Screws	28	255, 386
sewing	9	398	Scroll	28	233, 234
settlers	9	809	Scythes	9	471

Order.	Tariff No.	ARTICLES.	Order.	Tariff No.	ARTICLES.	Order.	Tariff No.
		I			I		
		Iron and steel— <i>Cont'd.</i>			Iron and steel— <i>Cont'd.</i>		
28	274	Sections, special.....	28	251, 252	Swedish nail rods.....	28	264
11	708	Separators.....	9	248	Tack, cut.....	28	225
9	469	Shapes, structural.....	28	251, 252,	Threshers.....	9	248
28	261			253	Tools and implements..	9	463to471
9	248			217, 256	tinsmiths'.....	9	231
8	245			258, 260	Track tools.....	9	469
28	217	Sheets.....	28	704	Tires, locomotive.....	28	728
28	264	for ships.....	28	810	Tubing, boiler.....	28	265
28	223	shovels, &c.....	28	813	lap-welded.....	28	266
28	224	skates.....	28	246	not welded.....	28	267
28	246	Shoes, horse.....	28	246	wrought iron.....	28	268
28	246	mule.....	28	246	other.....	28	269
28	246	ox.....	28	470	Vessels, cast.....	28	221
28	223	Shovels.....	9	470	Washers.....	28	272
28	246	blanks.....	28	257	Wedges.....	9	469
28	246	Skates.....	9	217	Wire, brass or copper... covered.....	28	196
28	246	Skelp.....	28	240, 258	No. 13 & 14 gauge.....	28	503
9	263	Slabs.....	28	469	15 gauge.....	28	328
28	486	Sledges.....	9	470	16 do.....	28	241
28	238	Spades.....	9	470	rigging.....	11	851
28	272	blanks.....	28	228	rods under 1/4 inch. rope.....	28	703
9	381	Spiegel.....	28	223, 224,	spring steel.....	28	271
9	469	Spikes.....		246	Istle.....	24	706
28	239			225	Ivory, unmanufactured... black.....	23	707
28	220			214, 236	manufactures, fancy.....	14	281
28	217, 221,	Sprigs.....	28	100	mnts, unmanufact'ed	31	44
28	247, 256	Springs.....	6	811	vaccine points.....	24	707
3	377	clock.....	28	215	vencers.....	31	839
28	704	steel for.....	28	814		23	842
9	468	Squares.....	28	815	J		
		Steel bowls.....	28	258	Jalap root.....	24	709
		for files.....	28	263	Jams.....	21	276
		Steel ignots, &c.....	28	486	Japans.....	24	488
		needles.....	9	237, 812	Japanned leather.....	23	297
		parasol.....	28	816	ware.....	28	460
		rails.....	28	704	Jars, glass.....	26	179
		Steel for saws.....	28	810	Jeans, cotton, for corset makers.....	17	136
		ships.....	28	813	Jeans, Kentucky.....	17	126
		shovels and spades.....	28	247	Jellies.....	21	276
		skates.....	28	261	Jet black, dye.....	14	648
		not enumerated..	28	241	Jewellery.....	27	277
		Steel, No. 12 gauge and thinner.....	28	850	Jewel cases.....	31	487
		No. 20 gauge.....	28	271	Joists.....	28	252, 253
		what shall be classified as.....	28	322	Jugs, earthenware.....	26	144
		wire 15 gauge.....	28	221	Junk, old.....	24	710
		16 do.....	28	258, 260	Jute.....	24	712
		spring.....	28	235	butts.....	24	711
		Steel wire, crucible cast..	28	245	carpeting.....	19	278
		Stove plates.....	28				
		Strips.....	28				
		Structural work.....	28				
		Surgical instruments... 7					

ARTICLES.	Order.	Tariff No.	ARTICLES.	Order.	Tariff No.
J			L		
Jute cloth, for bags only . . .	19	713	Lead, pipe	28	287
cloth, unfinished	19	713	manufactures, N. E. S.	28	288
matting	19	278	shot	8	287
manufactures, N. E. S.	19	279	red and white	14	347
rags	19	777	white in pulp	14	348
yarn, plain	19	714	Leaf, gold and silver	27	192
seed	24	886	Leather belting	23	300
K			<i>Leather belting, N. E. S.</i>	23	96
Kainite	14	715	belting, dressed	23	293
Kelp	24	716	board	24	289
Kentledge	28	239	Cordova	23	298
Kentucky jeans	17	126	dressed and waxed	23	296
Kerosene oil	25	327	glove	23	295
fixtures	28	176	japanned, patent,		
Kid, leather	23	293	& c.	23	297
Kloman process, iron made			lamb skins	23	293
by	28	253	sole	23	294
Knees for ships	28	704	sweat	23	880
Knife blades, rough	28	242	upper	23	293
blanks	28	242	manufactures of,		
Knitted goods, woollen	15	509	N. E. S.	23	360
Knitting yarn	15	509	all other, N. E. S.	23	299
Knives, plated	9	375	Leghorn hats, unfinished	18	80
hay	9	467	Leeches	29	720
Kryolite	26	717	Lemons	21	168
L			for candying	21	724
Labels	1	41	Lemon wine	22	430
Lac, dye	14	718	Lichens	24	723
Laces	18	280	Lightning rod insulators	26	179
boot, shoe and stay	18	43	Lignite, products of	25	327
Lacquers	24	488	Lignum vitae	24	853
Lakes, in pulp	14	118	Lime, chloride of	14	621
Lampblack	14	281	juice	22	220
Lamps, glass	13	181	sweetened	22	221
Lamp-wicks	17	135	and other fruit juices		
Lanterns, magic	5	307	not sweetened	22	222
Lard oil	25	330	sulphate of	14	683
tried	20	282	Linen rags	17	777
untried	20	283	Lines for fishing	9	664
Lastings	31	867	Liniments	14	382
Latch needles	9	263	Linseed oil	25	331
Lawn trees	30	368	Liquor, iron	14	705
Lava	26	719	red	14	780
Lead, acetate of	14	286	Liquorice root	24	721
nitrate of	14	286	paste, extract of	14	301
bars, blocks and			stick, extract	14	302
sheets	28	285	Literary societies, articles		
old scrap and pig	28	284	for	31	762
pencils	31	358	Litharge	26	722
			Lithographic stones	26	393
			Literary papers	1	744
			Locks	9	231
			Litmus	24	723

Order.	Tariff No.	ARTICLES.	Order.	Tariff No.	ARTICLES.	Order.	Tariff No.
		L			M		
28	287	Locomotive engines.....	9	233	Maroon, in pulp.....	14	118
28	288	of railway Cos.			Masts, iron.....	11	708
8	287	in U.S.....	9	727	Mastic, gum.....	24	680
14	347	tires.....	28	728	Mats, hemp.....	19	81
14	348	Locust beans.....	21	729	jute.....	19	278
27	192	Logs.....	24	725	India rubber.....	24	388
23	300	cedar, export duty.....	24	860	Matting, hemp.....	19	81
23	96	pine do.....	24	862	jute.....	19	278
23	293	spruce do.....	24	861	India rubber.....	24	388
24	289	Logwood extract.....	14	656	Mattocks.....	9	469
23	298	Loops, iron.....	28	240	Mattresses, hair and spring	13	173
23	296	Lozenges, medicinal.....	14	382	homo spring,		
23	295	Lubricating oil.....	25	332, 333	steel for.....	28	883
				334			
23	297	Lumber, N.E.S.....	24	506	Meal, buckwheat.....	21	60
23	293	sawn, not shaped.....	24	726	corn.....	21	61
23	291-294				oat.....	21	63
23	886				oil cake, cotton seed		
23	293				cake and palm nut		
		M			cake.....	24	748
23	300	Macaroni.....	21	62	damaged.....	21	49
23	299	Mace.....	22	420	Meats, dried smoked or		
18	80	Machine card clothing.....	32	306	preserved.....	20	315
29	729	Machines, folding.....	9	381	fresh or salted.....	20	314
21	168	mowing.....	9	468	labels for.....	1	41
21	724	portable.....	9	248	N.E.S.....	20	317
22	430	sewing.....	9	398	Medicines, proprietary.....	14	382, 427
24	723	settlers'.....	9	809	Medicinal preparations.....	14	382
26	179	Machinery, mining.....	9	291	Meerschaum.....	26	734
25	327	other.....	9	243	Melado, imported direct..	21	442
24	853	ships.....	9	401	not direct.....	21	445
14	621	Mackerel.....	20	526	Melons.....	21	890
22	220	Madder.....	24	730	Menageries.....	29	740
22	221	Magazines.....	1	744	Metal, babbitt.....	28	16
22	221	Magic lanterns.....	5	307	britannia.....	28	68
22	222	Mahogany.....	24	726	pigs and bars.....	28	596
14	683	Malleable iron castings.....	28	244	composition.....	28	144
17	777	Malt.....	21	304	pins.....	28	367
9	664	extract.....	14	305	plates, engraved... 3		377
14	382	Manganese, oxide of... 14		731	type.....	28	484
25	331	Mangoes, green.....	21	884	raggings.....	28	822
14	705	Manilla, grass.....	24	732	yellow.....	28	855
14	780	hoods.....	18	308	Meters, gas.....	9	177
24	721	Manures, animal.....	23	679	Microscopes.....	6	307
14	301	Mamre, vegetable.....	24	679	Mill board.....	24	356
14	302	Manuscripts.....	1	733	Mills, planing.....	9	248
31	702	Maps.....	1	37	saw.....	9	248
26	722	Marble blocks, less than 15			Milk food.....	14	318
26	303	cu. ft.....	26	310	Militia, Canadian, articles		
1	744	over 15 cu. ft.....	26	309	for.....	31	572
9	231	rough.....	26	310	Mineral waters.....	22	735
24	723	sawn.....	26	311	Mineralogy, specimens of..	26	736
		slabs.....	26	312	Mitts, all kinds.....	18	190
		manufactures, N.E.S.	26	313	Models.....	31	737
					Mohair cloth.....	31	867

ARTICLES.	Order.	Tariff No.	ARTICLES.	Order.	Tariff No.
M			N		
Molasses, concentrated . . .	21	442	Nickel	26	745
other, imported			anodes	28	324
direct	21	448	silver, not plated	28	178
not direct	21	449	in sheets	28	407
for refining	21	451	Nitrate of soda	14	742
sugar-house	21	447	Nitro-glycerine	8	199
Morocco skins, tanned	23	291	Noils	23	882
Moss, crude	24	738	<i>Notes, bank drafts, &c</i>	1	16
for beds and mat-			Non-enumerated articles	32	525
tresses	24	739	Notches for umbrellas	28	486
Moulds for gold-beaters	31	676	Nutgalls	14	743
Mouldings, gilded, &c	4	508	Nutmegs	22	420
wood, plain	4	507	Nuts, dried fruit	21	325
Mowing machines	9	468	iron or steel	28	272
Mucilage	14	319	Nux vomica beans	24	578
Muffs, fur	18	172			
Munjeet	24	750	O		
Muriate of potash	14	770	Oak	24	726
Music, printed	1	39	bark	24	746
Musical instruments, N.E.			extract of	14	773
S	2	320	Oakum	24	747
Musical instruments, for			Oats	21	53
bands, &c	2	571,572	Oatmeal	21	63
Musical instruments, for			Ochres	14	326
settlers	2	809	Odors, preserved	31	380
Musk	24	741	Office furniture	13	173
Muskets	8	245	Oils, benzole	25	327
Mustard cake	22	321	carbolic or heavy	25	328
ground	22	323	coal	25	327
seed	24	886	coal, products of	25	327
N			Oils, cocoanut	25	750
Nail plate, iron or steel	28	217	cod liver	25	329
rods	28	264	essential, for mann-		
Nails, composition	28	223	facturing	14	148
cut	28	224	fish	25	542
horseshoe	28	246	finish	25	488
hob	28	246	flaxseed	25	331
iron wire	28	246	hair	22	359
sheathing	28	223	kerosene	25	327
wrought or pressed	28	246	lard	25	330
Naphtha	25	327	lignite, products of	25	327
Navy, articles for	31	572	linseed	25	331
Neatsfoot oil	25	335	lubricating	25	332
Needles, steel	9	263	do	25	333, 334
Netting, cotton	17	383	medicinal	14	382
silk plush	16	406	naphtha	25	327
woollen	15	383	neatsfoot	25	335
Nets for fisheries	9	664	olive	25	336
<i>Nets, luan tennis</i>	17	49	palm	25	750
Newfoundland, animals			petroleum	25	327
from	29	557	products of	25	327
Newspapers	1	744	salad	25	336
partly printed	1	38	sesame seed	25	337

Oils, sh
sp
w
Oil-cuk
Oil-clo
Ointme
Oleogre
Olives .
Onyx .
Opals,
Opium,
Optical
Orange
Orange
Orchids
Organs
Organz
Ores .
Ornam
Orris r
Osiers
Ostrich
Otter o
Overco
Oysters

Oxalic

Packag

Packin
Packy,
Pails .
Paintin

Paint,
3

Order.	Tariff No.	ARTICLES.	Order.	Tariff No.	ARTICLES.	Order.	Tariff No.
		O			P		
26	745	Oils, shale products.....	25	327	Paints, ground.....	14	345
28	324	sperm.....	25	542	N.E.S.....	14	346
28	178	whale.....	25	542	<i>Palm</i>	24	333
28	407	Oil-cake	24	748	leaf.....	24	758
14	742	meal.....	24	749	nut cake.....	24	748
8	199	Oil-cloth, in the piece, &c..	19	330	meal.....	24	748
23	882	floor.....	19	338	Pamphlets, advertising....	1	32
1	16	Ointments.....	14	382	N.E.S.....	1	34
32	525	Olographs.....	1	33	Pantaloen stuffs, cotton...	17	126
28	486	Olives.....	21	884	<i>Paper albuminized</i>	24	126
14	743	Onyx.....	27	544	<i>Paper sacks or bags</i>	24	119
22	420	Opals, polished.....	27	6	<i>Paper cutters</i>	9	381
21	325	not polished.....	27	544	N.E.S.....	24	351
28	272	Opium, drug.....	14	340	hangings.....	2	350
24	578	for smoking.....	14	341	in rolls of 8		
		Optical instruments.....	6	307	yds., &c.....	24	350
		Oranges	21	168	ruled.....	1	352
		for candying.....	21	751	sand, glass, &c.....	9	304
24	726	Orange, mineral.....	14	347	manufactures, N.E.S.....	1	352
14	746	wine.....	22	430	tarred.....	24	353
14	773	<i>Orchids</i>	24	333	union collar cloth,		
24	747	Organs, cabinet.....	2	342	glossed.....	24	355
21	53	pipe.....	2	343	union collar cloth,		
21	63	Organzine.....	16	403	not glossed.....	24	354
14	326	Ores.....	26	752	waste.....	24	777
31	380	Ornaments, alabaster, &c..	31	44	<i>Papetries</i>	1	352
13	173	Orris root.....	24	709	Paraffine wax.....	23	357
25	327	Osters.....	24	754	Parasols.....	18	485
25	328	Ostrich feathers.....	18	151	materials for.....	23	486
25	327	Otter of rose.....	14	753	Paris green.....	14	349
25	327	Overcoatings.....	15	509	Pastes, medicinal.....	14	382
25	750	Oysters, canned.....	20	537, 538,	toilet.....	22	359
25	329	in the shell.....	20	539	Patent leather.....	23	297
		seed and breeding.....	20	540	medicines.....	14	382
14	148	shelled in bulk....	20	869	Peach trees.....	30	888
25	542	Oxalic acid.....	14	536	Peaches.....	21	884
25	488			755	Pear, essence of.....	14	147
25	331				trees.....	30	888
22	359	P			Pearl, ash.....	24	562
25	327	Packages, fish.....	31	78, 541	mother of.....	27	759
25	330	produce of Canada,			not polished.....	27	544
25	327	exported and re-			Pease.....	21	58
25	331	turned.....	31	866	Pelts.....	23	764
25	332	Packing, rubber.....	24	388	Pencils, lead.....	31	358
25	334	of Canadian ar-			state.....	26	145
25	382	tists.....	3	757	Perfumed preparations....	22	359
14	382	what shall be pro-			spirits.....	22	428, 429
25	327	hibited.....	—	857	Perfumery.....	22	359
25	335	by artists of merit	3	756	Periodicals, illustrated ad-		
25	336	Paintings.....			vertising.....	1	33
25	336	of Canadian ar-			N.E.S.....	1	34
25	337	tists.....			Persis.....	14	760
25	337	what shall be pro-			Petroleum.....	25	327
25	337	hibited.....			preparations of.....	14	489
25	337	by artists of merit	3	756			
25	337	Paint, fire-proof.....	14	154			

ARTICLES.	Order.	Tariff No.	ARTICLES.	Order.	Tariff No.
P			F		
Pheasants.....	29	670	Plum trees.....	30	888
Phials, glass.....	26	180, 179	Plush, hatters'.....	31	686
Philosophical instruments.....	6	761	Pocket books.....	23	480
Phosphorus.....	14	763	Pomades.....	31	380
Phosphor bronze.....	28	360	Pomatus.....	22	359
Photographs, what shall be prohibited.....	—	857	Pomegranates, green.....	21	884
Pianofortes.....	2	362	Porcelain ware.....	26	45
parts of.....	2	363	shades, imitation.....	26	188
Picks.....	9	469	Porter, in bottles.....	22	7
Pickles.....	22	365, 364	in casks.....	22	8
Pictorial illustrations for schools.....	3	762	Portland cement.....	12	91
Pictures.....	3	33	Posters.....	1	41
Picture frames.....	4	366	Pot-ashes.....	24	562
Pig iron.....	28	239	Potash, crude.....	14	770
Pills.....	14	382	<i>chlorate of</i>	14	332
Pillows.....	13	173	bichromate of.....	14	770
Pine-apple, essence of.....	14	147	German mineral.....	14	769
Pine-apples, green.....	21	884	salts.....	14	715
Pine logs, export duty.....	24	862	muriate of.....	14	770
duty may be increased.....	—	863	red prussiate of.....	14	386
Pins.....	28	367	Potatoes.....	21	490
Pipe clay.....	26	765	sweet.....	21	493
Pipes, cast iron.....	28	220	Powder, gun, rifle and sporting.....	8	194
ground and sewer.....	12	143	Powder, cannon & musket.....	8	196
Pitch pine, sawn, not shaped.....	24	726	cannister.....	8	196
Burgundy.....	24	604	blasting and mining.....	8	197
coal.....	24	105	giant.....	8	198
pine.....	24	766	tooth and other.....	22	359
Pitcher spout, pumps.....	28	249	medicinal.....	14	382
Plaids, cotton.....	17	126	soap.....	23	415
Plaits, straw, grass and Tuscan.....	24	768	baking.....	14	19
Planks, sawn, not shaped.....	24	726	Poultry.....	20	316
Plantains, green.....	21	884	Prayer books.....	1	36
Plants.....	30	368	Precious stones.....	27	6
Plaster of Paris, calcined.....	26	374	imitation of.....	31	209
not calcined.....	26	373	not polished.....	27	544
Plasters, medicinal.....	14	382	Precipitate of copper.....	14	771
Plated ware.....	27	376	Presses, printing.....	9	381
for churches.....	27	634	<i>lithographic</i>	9	133
Plates, boiler and Canada.....	28	217, 221, 247, 256	Price lists.....	1	33
engraved.....	3	377	Printed paper, what shall be prohibited.....	—	857
for ships.....	28	704	Prints.....	3	344
photographic, dry.....	26	361	what shall be prohibited.....	—	857
Platinum wire.....	28	767	bited.....	—	857
Playing cards.....	1	40	Prohibited articles.....	—	857 to 859
Ploughs.....	9	468	Proprietary medicines.....	14	382
Plumbago.....	28	378	Proprietary medicines containing spirits.....	22	427
manufactures of.....	28	379	Prunella.....	17	383
Phuns.....	21	884	Prussian blue.....	14	118
			Prunes, dried.....	21	161

Order.	Tariff No.	ARTICLES.	Order.	Tariff No.	ARTICLES.	Order.	Tariff No.
		P			R		
30	888	Psalm books	1	36	Ribs, brass or iron, for um-		
31	636	Pulp of grasses	24	655	brellas	28	486
23	480	Pumice	26	772	Rice	21	54
31	340	stone	26	772	flour	21	66
22	340	Pumps, iron	23	249	uncleaned	21	55
21	884	Purses	23	480	Rifles	8	245
26	95	Putty	14	384	Rings, for umbrellas	28	486
26	188	dry, for polishing	26	37	Rivets, iron or steel	28	238, 272
22	7				copper	28	121
22	8				kingham ware	26	145
12	91	Q			iron or steel	28	260, 264
1	41	Quails	29		rolled round wire	28	793
24	562	Quartz, crystalized	26	801	steel	28	785
14	770	Quercitron	14	773	Roman cement	12	91
14	332	Quicksilver	14	774	Rose lakes	14	118
14	770	Quills	32	385	wood	24	726
14	769	unplumed	32	775	Roots, medicinal	24	786
14	715	Quilts, cotton	17	124	Rounds, iron	28	215
14	770	Quinces	21	884	Rubber belting, &c.	24	588
14	386	Quince trees	30	888	fillets	17	663
21	490	Quinine	14	776	hard, crude	24	787
21	493				Rubber, recovered	24	779
		R			substitute	24	779
8	194	Rags	31	777	Rubies, not polished	27	544
8	195	woollen	15	864	Rugs, all kinds	15	515
8	196	Rakes	9	466	Ruling machines	9	42
8	198	Rails, iron	28	237	Rum	22	421
22	359	steel	28	237, 812	shrub	22	425
14	382	Railway bars, iron	28	237	Runners for umbrellas	28	486
23	415	steel	28	237, 812	Rye	21	56
14	19	cars	10	84	flour	21	64
20	316	Raisins	21	160	S		
1	36	Raspberries	9	465	Saddlery and parts of	10	205
27	6	essence of	14	147	Safflower	24	790
31	209	wine of	22	430	extract of	14	790
27	544	bushes	30	838	Saffron	24	790
14	771	Rattan, split	24	77	extract of	14	790
9	381	unmanufactured	24	778	cake	14	791
9	133	Reapers	9	468	Safes, iron	28	254
1	33	Red cedar	24	853	doors for	28	254
	857	lead	14	347	Sago flour	21	66
3	344	liquor	14	780	Sails	19	389
	857	prussiate of potash	14	386	Sail twine	19	79
14	382	Reeds, for whips	31	881	Salad oil	25	336
	857 to 859	wood	24	781	Sal ammoniac	14	792
		unmanufactured	24	778	soda	14	793
		for organs	2	343	Salmon, pickled	20	528
22	427	Remnet	23	782	Salt cake	14	788
17	383	Resin	23	783	from U. K., or for		
14	118	Rhubarb root	24	784	fisheries	22	789
21	161	Ribbons, all kinds	18	387	fine	22	391
					N.E.S., in bulk	22	390

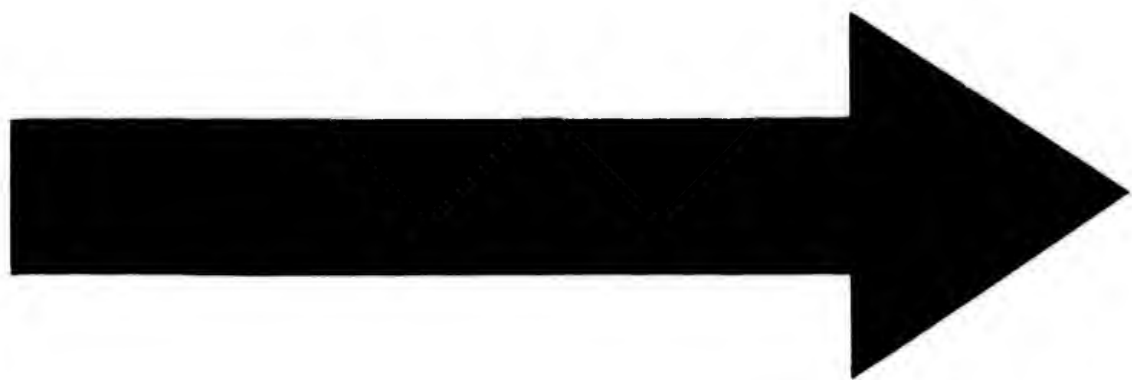

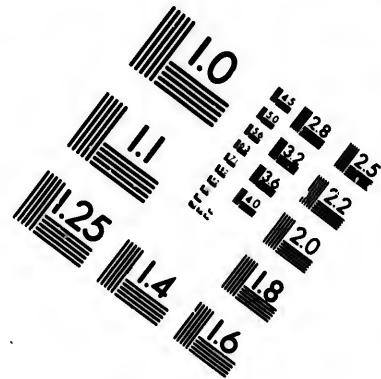
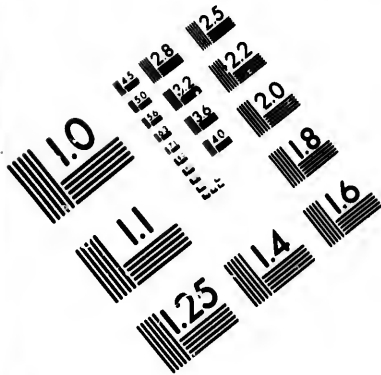

**IMAGE EVALUATION
TEST TARGET (MT-3)**

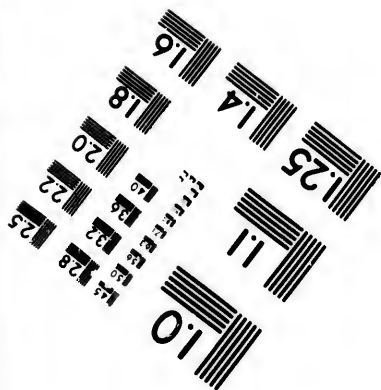
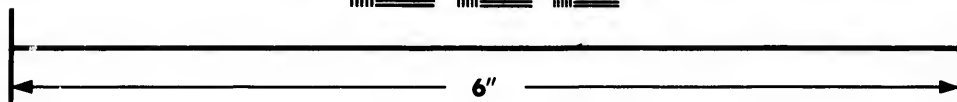
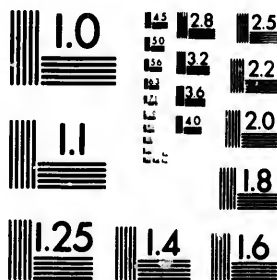

**Photographic
Sciences
Corporation**

23 WEST MAIN STREET
WEBSTER, N.Y. 14590
(716) 872-4503

10
11.6
18
20
22
25

10
11
14
15
28

ARTICLES.	Order.	Tariff No.	ARTICLES.	Order.	Tariff No.
S			S		
Salt in bags, barrels, &c..	22	392	Shades imitation porcelain lamp.	26	188
Salts, German potash.....	14	715	Shade trees.....	13	181
Saltpetre.....	14	393	Shale, products of.....	30	889
Salves, medicinal.....	14	382	Shaper, structural.....	25	327
Sand.....	26	794		28	251, 252
Sandal-wood.....	24	726	Shawls.....	18	253
Sandaric.....	24	680	Sheep, improvement of stock.....	29	399
Sand paper.....	9	394	skins, tanned.....	23	692
Sandstone.....	26	437	Sheetings, cotton.....	17	293
Sapphires, polished.....	27	6	Sheets, iron or steel for ships do	28	125
Sardines, in oil.....	20	544		28	704
other.....	20	532		28	217, 256
Sardonyx.....	27	533			258, 260
Sarsaparilla.....	24	541			810, 813
Satchels.....	23	786	Shellac.....	24	680
Satin white, colors.....	14	487	white.....	21	845
wood.....	24	118	Shells, manufactured, fancy unmanufactured.....	31	44
Sauces.....	22	853		23	831
Sausage casings.....	23	395	Shingle bolts, export duty.	24	860
skins.....	23	795	Shingles.....	24	400
Sawdust.....	24	726	Ships.....	11	401
Saw mills, portable.....	9	248	beams, sheets, plates, &c., for.....	28	704
Scales.....	9	254	Shirtings, cotton.....	17	126
Scarlet colours.....	14	118	Shirts, cotton or linen.....	17	402
Scientific societies, articles for.....	31	761	woollen.....	15	509
books printed by.....	1	588	Shoe blacking.....	10	30
Schiedam schnapps.....	22	425	Shoes, India rubber.....	24	210
Schools, articles for.....	31	761	leather.....	18	300
Scrap, iron.....	28	239, 273	horse, mule and ox.	28	246
from vessels wrecked.....	28	796	Show cases.....	24	175
Screws, N.E.S.....	28	396	cards, pictorial.....	1	33
"wood screws".....	28	255	Shoulders, meat.....	10	315
Scroll, iron.....	28	233, 234	Shovels.....	9	470
Scythes.....	9	471	Shrubs.....	30	368
Sea grass.....	24	798	Side lights.....	13	181
weed.....	24	797	Sides, meat.....	20	315
Sections, special.....	28	251, 252	Silex.....	26	801
Seeds for agricultural purposes.....	24	397, 886	Silk cocoons.....	23	602
medicinal.....	24	799	in the gum.....	16	403
Seines for fisheries.....	9	664	manufactures, N.E.S.....	16	405
Seuate, articles for.....	31	571	plush netting.....	16	406
Senna.....	24	800	raw.....	23	802
Separators.....	9	248	sewing.....	16	404
Sesame seed.....	24	886	twist.....	16	404
oil.....	25	337	velvets.....	16	405
Settlers' effects.....	31	809	waste.....	23	802
Sewer pipes.....	12	143	Silver coin.....	27	633
Sewing machines.....	9	398	for manufacturing.....	28	803
settlers.....	9	809	German, manufactures of.....	28	178
Shaddocks, green.....	21	884	leaf.....	27	192
Shades, gas lights.....	13	181	manufactures.....	27	277

ARTICLES.	Order.	Tariff No.	ARTICLES.	Order.	Tariff No.
S			T		
Stones, <i>curling</i>	31	155	Tables, bagatelle.....	31	17
diamond.....	27	644	billiard.....	31	24
dressed.....	26	440	Tacks.....	28	225
flagstones.....	26	158	Tafia.....	22	425
grindstones.....	26	439	Tagging metal.....	28	822
lithographic.....	26	303	Tails, undressed.....	23	821
precious, polished.	27	6	Tallow.....	23	456
not polished.....	27	544	Tampico fibre.....	24	706
Stones, rough.....	26	437	white and black..	24	823
ware.....	26	145	Tanners' bark.....	24	824
inlaid or incrusted.	27	544	Tanning articles.....	14	649
Stove plates.....	28	221	Tapestry carpets.....	15	515
Strawberries.....	21	885	Tar, coal.....	24	105
essence of.....	14	147	pine.....	24	825
wine of.....	22	430	Tarpaulin.....	17	134
vines.....	30	888	<i>Tartar emetic</i>	14	326
Straw board.....	24	441	<i>grey</i>	14	326
plaits.....	24	768	Tassels.....	31	280
Strip fencing.....	28	218	Tea, from U. S.....	22	457
Strips.....	28	258, 260	all other.....	22	826
for fencing.....	28	874	Taraxacum.....	24	786
Structural shapes.....	28	251, 252	Tartar, cream of.....	14	642
work.....	28	253	Teasels.....	31	828
Sugar, candy.....	21	235	Teak, African.....	24	853
imported direct for	21	453	Telegraph instruments.....	6	458
refining.....	21	442	insulators.....	26	179
not direct.....	21	445	Telephones.....	6	458
above No. 14.....	21	444	Telescopes.....	6	307
not above No. 14..	21	443	Tents.....	19	389
syrups.....	21	447	Terra cotta, ornaments of..	31	44
beet seed.....	24	886	Terra Japonica.....	14	827
cane seed.....	24	886	Thread, cotton, sewing, in		
<i>saccharine</i>	21	159	hanks.....	17	133
Sulphate of ammonia.....	14	550	on spools.....	17	13.
iron.....	14	819	Threshers.....	9	24c
lime.....	14	683	Tickets.....	1	41
quinine.....	14	776	Tiles, drain.....	12	142
soda.....	14	788	Timber, round, unmanufactured.....	24	725
zinc.....	14	522	sawn, not shaped..	24	726
Sulphide of sodium.....	14	808	N. E. S.....	24	506
Sulphur.....	14	820	Tin, manufactures, N. E. S.	28	460
Sunshades.....	18	485	blocks, pigs, bars, &c.	28	829
Surgical instruments.....	7	245	cans.....	28	78
Suspenders.....	18	48	caps for umbrellas....	28	486
Swedish nail rods.....	28	264	colours.....	14	641
Swine, improvement of			crystals.....	28	459
stock.....	29	692	foil.....	28	829
Syrups, medicinal.....	14	382	packages.....	28	78
sugar.....	21	447	ware.....	28	460
T			Tinctures.....	14	382
Table ware, glass.....	26	179	containing spirits	22	427
<i>glass, crystal</i>			Tippets, fur.....	18	172
<i>and decorated</i>	26	59	Tires, locomotive.....	28	728
			Tobacco.....	22	461

Order.	Tariff No.
1	17
1	24
8	225
2	425
3	822
8	821
3	456
4	706
4	823
4	824
4	649
5	515
4	105
4	825
7	134
4	326
1	326
4	280
2	457
4	826
4	786
4	642
8	828
3	853
3	458
9	179
4	458
4	307
4	389
4	44
4	827
0	133
0	13.
0	24
0	41
0	142
0	725
0	726
0	506
0	460
0	829
0	78
0	486
0	641
0	459
0	829
0	78
0	460
0	382
0	427
0	172
0	728
0	461

ARTICLES.	Order.	Tariff No.	ARTICLES.	Order.	Tariff No.
T			U		
Tobacco, pipes, clay.....	26	98	Umbrellas.....	18	485
unmanufactured..	22	830	materials for....	28	486
Toilet preparations.....	22	359	Unenumerated articles....	32	525
Tomatoes, fresh.....	21	491	Union collar cloth paper,		
Tomatoes, in cans.....	21	492	glossed, &c.....	24	355
Tonics.....	14	382	Union collar cloth paper,		
Tonquin beans.....	24	887	not glossed.....	24	354
Tools and implements.....	9	463 to 471	V		
settlers.....	9	809	Vaccine.....	31	839
tinsmiths.....	9	231	Valerian.....	24	786
track.....	9	469	Valises.....	23	487
Tooth powders.....	22	359	Value of sugars, what shall		
Topaz.....	27	544	be.....	—	450
Tortoise shell.....	23	831	Vanilla, essence of.....	14	147
Tow of flax.....	19	156	beans.....	24	578
Towels.....	17	472	Varnish.....	24	488
Toys, all kinds.....	5	44	for ships' use.....	24	840
Tragacanth.....	24	680	Vaseline.....	14	489
Travellers' baggage.....	31	832	Vegetables, in cans.....	21	492
Tree-nails.....	31	834	fibre.....	24	844
Trees, forest.....	30	833	natural, for		
fruit, shade, lawn, &c	30	888, 889	beds, &c....	24	739
Troches.....	14	382	labels for.....	1	41
Trunks.....	23	481	manures.....	24	679
Trusses.....	7	22	other, N.E.S....	21	493
Tubing, brass.....	28	45	Vegetable substances for		
copper.....	28	120	beds.....	24	730
iron, boiler.....	28	265	Vehicles.....	10	82
lapwelded..	28	266	settlers' effects...	10	809
not welded..	28	267	Velveteens.....	17	494
wrought iron	28	268	Velvets, cotton.....	17	494
other.....	28	269	silk.....	16	405
zinc.....	28	523	Veneers, wood.....	24	495
Tubs.....	24	504	ivory.....	23	842
Turmeric.....	24	835	Venetian carpets.....	15	515
Turpentine, raw.....	24	836	Verdigris.....	14	843
spirits of.....	14	480	Vermicelli.....	21	62
Turtles.....	20	837	Vessels, cast iron.....	28	221
Turquoises.....	27	544	and ships.....	11	401
Tuscan plaits.....	24	768	Vestments, church.....	31	405
Tweeds.....	15	509	Vines, grape.....	30	370
Twine for harvest binders..	19	184	Vinegar.....	22	496
Twine for fisheries.....	9	664	Vitriol, blue.....	14	841
N.E.S....	19	482	Vulture feathers.....	18	151
Twine, sail.....	19	79	W		
Twist, silk.....	16	404	Wadding, coloured, &c....	17	128
Type.....	28	483	not coloured, &c.	17	127
metal.....	28	484	Waggons, farm.....	10	82
U			Wall paper.....	24	350
Ultramarine blue.....	14	838	Walnut.....	24	726
do.....	14	877			
Umber, raw.....	14	118			

ARTICLES.	Order.	Tariff No.	ARTICLES.	Order.	Tariff No.
W			W		
Ware, china and porcelain,	26	95	Windows, stained glass . . .	26	182
earthen, stone, &c. . .	26	145	Wines, except sparkling. . .	22	430
plated.	27	376	Wine, spirits of.	22	421
table, glass.	26	179	Wines, sparkling.	22	431
Waters, medicinal.	14	382	Wire, brass.	28	849
Warps, coloured.	17	128	for boots and shoes. . . .	28	875
cotton, on beams.	17	130	buckthorn and strip. . . .	28	218
cotton, No. 60.	17	129	cloth.	28	502
not coloured.	17	127	copper.	28	849
Washers, iron.	28	272	covered.	28	503
Washes, toilet.	22	359	fencing, barbed.	28	216
Waste, for paper.	31	777	16 gauge or smaller. . . .	28	850
Watch actions.	6	498	iron or steel, 15 gauge		
cases.	6	497	and coarser.	28	241
do.	31	487	platinum.	28	757
movements.	6	498	rigging.	11	851
Watches.	6	497	rods for wire manu-		
Water colours, by Canadian			facture.	28	703
artists.	3	757	rods, steel.	28	785
other.	3	756	spring steel, 9 gauge. . . .	28	271
lime.	12	89	Wooden ware.	24	504
Wax, paraffine.	23	357	Wood for fuel.	24	852
candles.	23	75	manufacturers.	24	504
Webbing, non-elastic.	31	37	mouldings, gilded.	4	508
elastic.	31	38	plain.	4	507
Wedges.	9	469	red.	24	781
Weighing beams.	9	254	sawn or split.	24	853
Welding compound, cherry,			dogwood.	24	876
heat.	14	618	persimmon.	24	876
Well pumps.	28	249	veneers.	24	495
Whalebone.	23	847	Wool, class one.	23	519
Whale cil.	25	542	other, N. E. S.	23	854
Wheat.	21	57	carpets.	15	515, 516,
flour.	21	65			517
Wheelbarrows.	10	84	Woollen clothing.	15	514
Wheels, parts of.	10	505	fabrics.	15	510, 511,
Whips.	10	499			512
articles for manu-			felt.	15	518
facture of.	31	881	manufactures.	15	509
Whip gut.	23	614	fabrics, N. E. S.	15	510
White, fine washed.	14	118	Worm gut.	23	681
White glass, enamelled. . . .	26	182	Worsted, manufactures of.	15	509
obsured.	26	182	N. E. S.	15	510
Whiskey.	22	421	Wringers, clothes.	31	101
White lead, dry.	14	347	Writing slates.	26	408
in pulp.	14	348			
zinc.	14	347	X		
Whiting.	26	846	Xyolite.	14	615
White shellac.	24	845			
wood.	24	726	Y		
Willow.	24	848	Yams.	21	890
Winceys, N. E. S.	15	501	Yarn, braid.	17	879
Winceys, cotton.	17	500			
Window glass, common. . . .	26	184			

	Order.	Tariff No.
ss ...	26	182
ng...	22	430
...	22	421
...	22	431
...	28	849
oes..	28	875
strip.	28	218
...	28	502
...	28	849
...	28	503
...	28	216
ller..	28	850
gauge	28	241
...	28	767
...	11	851
manu-	28	703
...	28	785
auge.	28	271
...	24	504
...	24	852
...	24	504
d....	4	508
...	4	507
...	24	781
...	24	853
...	21	876
...	24	876
...	24	495
...	23	519
...	23	854
...	15	515, 516, 517
...	15	514
...	15	510, 511, 512
...	15	518
...	15	509
...	15	510
...	23	681
a of.	15	509
E.S.	15	510
...	31	101
...	26	408
...	14	615
...	21	890
...	17	879

ARTICLES.	Order.	Tariff No.	ARTICLES.	Order.	Tariff No.
Y			Y		
Yarn, cotton, not coloured			Yeast cakes, less than 1 lb.	14	521
&c.....	17	127	Yellow metal.....	28	855
cotton, coloured, &c..	17	128	Z		
for manufac-			Zinc, blocks.....	28	856
tures.....	17	639	chloride of.....	14	522
hosiery, not coloured	17	127	colours.....	14	641
coloured....	17	128	manufactures, N.E.S	28	524
knitting, not coloured	17	127	pigs.....	28	856
coloured...	17	128	salts of.....	14	522
woollen, fingering, &c	15	509	sheets.....	28	856
knitting....	15	509	sulphate of.....	14	522
worsted....	15	509	tubing.....	28	523
Yarns, wool or worsted	15	331	white.....	14	347
Yeast cakes, 1 lb. or over..	14	520			
compressed	14	520			

DO

1.
even-
the M
reser
of or

2.
surve
by a
who
Loca
fee o

At
unde
his la
he ha

(1.
stead
mont
on o
need
conti
mont
of ho

(2.
with
make

APPENDIX B.

DOMINION LANDS REGULATIONS, REVISED TO JUNE 1890.

1. Under the Dominion Lands Regulations all surveyed even-numbered sections, excepting 8 and 26, in Manitoba and the North-West Territories, which have not been homesteaded, reserved to provide wood lots for settlers or otherwise disposed of or reserved, are to be held exclusively for homesteads.

2. Homestead entry for one quarter-section (160 acres) of surveyed agricultural land, open to such entry, may be obtained by any person who is the sole head of a family, or by any male who has attained the age of 18 years, on application to the Local Agent of Dominion Lands, and on payment of an office fee of \$10.

Conditions
of home-
stead
entry.

At the time of making entry the homesteader must declare under which of the three following provisions he elects to hold his land, and on making application for patent must prove that he has fulfilled the conditions named therein.

(1.) The homesteader shall begin actual residence on his homestead and cultivation of a reasonable portion thereof within six months from date of entry, unless entry shall have been made on or after the first day of September, in which case residence need not commence until the first day of June following, and continue to live upon and cultivate the land for at least six months out of every twelve months for three years from date of homestead entry.

(2.) The homesteader shall begin actual residence, as above, within a radius of two miles of his homestead, and continue to make his home within such radius for at least six months out

of every twelve months for the three years next succeeding the date of homestead entry ; and shall, within the first year from date of entry, break and prepare for crop ten acres of his homestead quarter-section ; and shall within the second year crop the said ten acres, and break and prepare for crop fifteen acres additional—making twenty-five acres ; and within the third year after the date of his homestead entry, he shall crop the said twenty-five acres, and break and prepare for crop fifteen acres additional, so that within three years of the date of his homestead entry he shall have not less than twenty-five acres cropped, and fifteen acres in addition broken and prepared for crop, and shall have erected on the land a habitable house in which he shall have lived during the three months next preceding his application for homestead patent.

(3.) The homesteader shall perfect his homestead entry by commencing the cultivation of the homestead within six months after the date of entry, or if the entry was obtained on or after the first day of September in any year, before the first day of June following, shall, within the first year after the date of his homestead entry, break and prepare for crop not less than five acres of his homestead ; shall, within the second year, crop the said five acres, and break and prepare for crop not less than ten acres in addition, making not less than fifteen acres in all ; shall erect a habitable house upon his homestead before the expiration of the second year after his homestead entry, and before the commencement of the third year, shall *bonâ fide* reside therein, and cultivate the land for three years next prior to the date of his application for his patent.

In the event of a homesteader desiring to secure his patent within a shorter period than the three years provided by law, he will be permitted to purchase his homestead at the Government price at the time, on furnishing proof that he has resided on the land for at least twelve months from the date

of his perfecting his homestead entry, and that he has brought at least 30 acres thereof under cultivation.

3. The Government make no advances of money to settlers, but for the better encouragement of *bonâ file* settlement, in cases where any person or company is desirous of assisting intending settlers, when the sanction of the Minister of the Interior to the advance has been obtained, the settler has power to create a charge upon his homestead for a sum not exceeding six hundred dollars, and interest not exceeding eight per cent. per annum, provided that particulars of how such an advance has been expended for his benefit be first furnished to the settler and verified by the local agent, or if the charge be made previous to the advance, then such charge shall only operate to the extent certified to by the local agent as having been actually advanced to or expended for the benefit of the settler. One half of the advance may be devoted to paying the cost of the passage of the settler, paying for the homestead entry, providing for the subsistence of the settler and his family, and to erecting and insuring buildings on the homestead, and the remainder to breaking land and providing horses, cattle, furniture, farm implements, seed grain, etc.

Power of settler to create a charge on the land.

For the further protection of the settler it is provided that the time for payment of the first instalment of interest on any such advance shall not be earlier than the 1st November in any year, and shall not be within less than two years from the establishment of the settler upon the homestead, and also that the settler shall not be bound to pay the capital of such advance within a less period than four years from the date of his establishment on the homestead.

4. Payments for land may be in cash, scrip, or police or military bounty warrants. Payments.

5. Homestead settlers, whose land is destitute of timber, may, upon payment of an office fee of 25 cents, procure from the Crown timber agent a permit to cut the following quantities of timber free of dues: 30 cords of dry wood, 1,800 lineal feet

Permits to cut timber for domestic use.

of building timber, 2,000 poplar fence rails and 400 roof poles. Homestead settlers may also obtain a permit, on payment of the same fee, to cut burnt or fallen timber of a diameter up to 7 inches inclusive, for fuel or fencing, for their own use.

Or purchase a wood lot.

In cases where there is timbered land in the vicinity available for the purpose, the homestead settler, whose land is without timber, may purchase a wood lot, not exceeding in area twenty acres, at the price of \$5 per acre cash.

Timber licenses.

6. Licenses or permits to cut timber on surveyed or unsurveyed lands are granted after competition to the highest tenderer.

Coal lands

7. The price per acre for coal lands is, for land containing lignite or bituminous coal, \$10, and for anthracite coal, \$20, or the land may be sold by public competition.

When two or more parties apply to purchase the same land tenders will be invited.

Leases of grazing lands.

8. Leases of grazing lands in Manitoba and the North-West Territories and within Railway Belt in British Columbia may be granted only after public competition, except in the case of an actual settler, to whom may be leased, without public competition, a tract of land not to exceed four sections, and to be in the vicinity of the settler's residence. Leases shall be for a period of not exceeding twenty-one years, and no single lease shall cover a greater area than 100,000 acres.

The lessee is obliged, within each of the three years from the date of granting the lease, to place upon his lease-hold not less than one-third of the whole amount of the stock which he is required to place upon the tract leased, namely, one head of cattle for every twenty acres of land embraced by the lease, and shall, during the rest of the term, maintain cattle thereon in that proportion.

After placing the prescribed number of cattle upon his lease-hold, the lessee may purchase land, within the tract leased, for a home, farm or corral.

Any portion of the lands forming a grazing tract authorized to be leased subsequent to the 12th January, 1886, unless otherwise provided in any lease thereof, are open for homestead and pre-emption and to purchase from Government at the price obtaining in the class in which the lands are situate; and in the event of such settlement or sale, the lease (if any) to be void in respect of such lands so entered or purchased.

9. Any person may explore vacant Dominion lands not appropriated or reserved by Government for other purposes, and may search therein, either by surface or subterranean prospecting, for mineral deposits, with a view to obtaining a mining location for the same, but no mining location shall be granted until the discovery of the vein, lode or deposit of mineral or metal within the limits of the location or claim.

On discovering a mineral deposit, any person may obtain a mining location, upon marking out his location on the ground, in accordance with the regulations in that behalf, and filing with the agent of Dominion lands for the district, within sixty days from discovery, an affidavit in form prescribed by mining regulations, and paying at the same time an office fee of \$5, which will entitle the person so recording his claim to enter on the land and work it for one year.

At any time before the expiration of five years from the date of recording his claim the claimant may, upon filing proof with the local agent that he has expended in actual mining operations on the claim the amount prescribed in the mining regulations in that behalf, by paying to the local agent therefor the price per acre fixed by the regulations, and a further sum of \$50 to cover the cost of survey, obtain a patent for said claim, as provided in the said mining regulations.

Ac
Ac
Ac
Ac
Al
Ap
An
An

As
As
As
At
Au
Ba
Ba

c
c
c
c
c
c
c
c
c
c

Ba
Be
Bi
Bo
Br
Bri

Bri

INDEX.

	PARAGRAPHS. (All numbers inclusive.)
ACADIA College, Wolfville, Nova Scotia.....	648
Accident Insurance.....	813
Accidents on Railways in Canada.....	541 to 544
Administration of Public Affairs.....	64
Alberta, Shipment of Cattle from.....	379
Allegiance, Oath of.....	61
Apatite. (<i>See</i> Phosphate.)	
Archives.....	707, 708
Area of British Possessions.....	120
do Canada.....	1, 113 to 117
do Europe.....	114
do Foreign Countries.....	121
do of the Provinces.....	117
do the World.....	122
Asbestos.....	461, 462
Assets. (<i>See</i> Public Debt.)	
Asylums in Canada.....	691, 692, 693
Atrophy and Debility, Deaths from.....	102
Australasian Meat, Exports of.....	380
BANK Acts and Principal Provisions of.....	713, 714
Banks, Assets of, 1888-1889.....	716
do Deposits in.....	716
do do Total in.....	722
do Failures of, Since Confederation.....	730
do Interest, Rate of.....	718
do Liabilities.....	716
do Number of.....	715
do Particulars of, 1868-1889.....	719
do Proportion of Assets and Liabilities.....	716, 717
do Reserve Fund.....	721
do Savings. (<i>See</i> Savings Banks.)	
do Stocks, Prices of.....	723
Barley.....	364, 365
Beer, Consumption of, in Canada and Foreign Countries.....	253, 254, 255
Bishops College, Lennoxville.....	648
Boundaries of Canada.....	1
Breadstuffs, Imports and Exports of 1868-1889.....	352, 353
British Columbia, Physical Features of.....	14
do Railway Belt, Land Regulations.....	757
British Possessions, Area of.....	120
do Excess of Imports and Exports in.....	284
do Exports from, to United Kingdom.....	291
do Exports to, from United Kingdom.....	292
do Imports from, into United Kingdom.....	291
do Imports of, 1887-1888.....	289, 290
do Imports and Exports of.....	281 to 284
do List of.....	79
do Population in.....	120

	PARAGRAPHS.
British Possessions, Public Debt in.....	208 to 211
do Revenue and Expenditure in.....	164, 165
do Shipping in.....	331
do Taxation in.....	181
do Trade of, with United Kingdom.....	293
do Trade of, with United States.....	288
Building Societies, 1888.....	739, 740
Business Failures, 1889.....	726 to 729
Burlington Bay Canal.....	589
Butter.....	385 to 389
CABINET Ministers.....	74
Canada, Area of.....	1, 113 to 117
do Boundaries of.....	1
do Climate of.....	15, 16, 17
do Constitution of.....	40
do Discovery of.....	38
do Events in History of.....	39
do Governors General of.....	69
do Gulfs and Bays of.....	8
do Islands of.....	9
do Lakes of.....	4, 5 and 580
do Latitudes and Elevations of Principal Places in.....	18
do Mountains of.....	8
do Manufacturing Industries of.....	33
do Minerals of.....	25
do Natural Industries of.....	26
do Origin of Name of.....	2
do Parliament of.....	43 to 52
do Physical Features of.....	3, 10 to 14
do Privy Council of.....	41
do Rainfall in.....	19, 20, 21
do Rivers of.....	7
do Temperature of.....	19, 20, 21
Canada Agricultural Coal and Colonization Company.....	752
Canada Temperance Act.....	697, 698
Canals, Burlington Bay.....	589
do Chambly.....	588
do Depth of.....	585
do Expenditure on.....	593
do 1885-1889.....	597
do Murray.....	592
do Ottawa and Rideau.....	587
do Revenue from.....	594, 595
do St. Lawrence System.....	578 to 586
do St. Peter's.....	590
do Sault Ste. Marie.....	582, 583
do Suez, Traffic through.....	583
do Traffic through, 1854-1888.....	594 to 597
do Trent River System.....	591
Cape Race Lighthouse.....	475
Capital Account.....	155, 157
Cape Breton Railway. (See Government Railways.)	
Cattle, Exports of.....	369 to 379
do Imports of.....	366, 367, 368
do do into United Kingdom.....	376, 377

PARAGRAPHS.

208 to 211
 164, 165
 331
 181
 293
 288
 739, 740
 726 to 729
 589
 385 to 389

74
 1, 113 to 117
 1
 15, 16, 17
 40
 38
 39
 69
 8
 9
 4, 5 and 580
 18
 8
 33
 25
 26
 2
 43 to 52
 3, 10 to 14
 41
 19, 20, 21
 7
 19, 20, 21
 752
 697, 698
 589
 588
 585
 593
 597
 592
 587
 594, 595
 578 to 586
 590
 582, 583
 583
 594 to 597
 591
 475
 155, 157

369 to 379
 366, 367, 368
 376, 377

Census, 1871 and 1881
 do North-West 1885
 do of Manitoba, 1886.....
 Chambly Canal
 Charitable Institutions
 Cheese
 Chignecto Marine Transport Railway
 Children, Deaths of.....
 Cigars, Consumption of.....
 Cities, Progress of Principal.....
 Clearing House, Montreal.....
 do London and Manchester.....
 Climate of Canada.....
 Coal.....
 do Districts, North-West Territories.....
 do Exports of.....
 do Imports of.....
 do of British Columbia.....
 do Production of, in Canada.....
 do do the World.....
 Coins in Circulation in Canada.....
 Commons, House of.....
 Commons, House of, Names of Members of.....
 Constitution of Canada.....
 Consolidated Fund.....
 Copper.....
 do Exports of.....
 Copyrights.....
 Cotton Mills in Canada.....
 County Gaols, Prisoners in.....
 Criminal Statistics.....
 do Ages of Convicted.....
 do Birth Places of Convicted.....
 do Commitments in England.....
 do Convictions for Drunkenness.....
 do Convictions, Number of, 1884-1888.....
 do Convictions by Provinces.....
 do Convict Population of Canada.....
 do County Gaols, Prisoners in.....
 do Educational Status of Convicted.....
 do Females, Convictions of.....
 do Indictable Offences, Convictions for.....
 do More than once Convicted.....
 do Occupations of Convicted.....
 do Penitentiaries. (See Penitentiaries).
 do Persons executed, 1867-1888.....
 do Religions of Convicted.....
 do Residence of do.....
 do Sentences passed, 1887-1888.....
 do Sex of.....
 do Summary Convictions.....
 Crops in Ontario.....
 do Manitoba.....
 do Quebec.....
 do Maritime Provinces.....
 Currency, Canadian.....

PARAGRAPHS.

82
 83
 83
 588
 693, 694, 695
 390, 391
 576
 99
 252
 93, 94
 724
 725
 15, 16, 17
 409 to 417
 410
 414, 415
 416
 415
 412, 413
 417
 710, 711
 50 to 62
 76
 40
 141
 432 to 436
 434
 706
 34
 690
 663, 664
 673, 674
 677
 684
 687, 688
 665 to 669
 685, 686, 689
 654
 690
 674
 671
 670 to 673
 667
 678, 679
 681
 675, 676
 670
 680
 670
 682, 683
 345, 346, 347
 348, 349
 350
 350

	PARAGRAPHS.
Currency, Paper.....	712
Customs Duties per Head.....	171, 175
do Revenue, Collection of.....	173
do Valuations.....	226
do Duties, Amount of.....	171 to 176
DEAD Letters, Number of.....	321, 322
Deaths from Diphtheria.....	134
do Diarrhoea.....	131, 132
do Most Fatal Diseases.....	130 to 135
Death from Phthisis and Lung Diseases.....	133
do Suicide.....	129
do Typhoid Fever.....	135, 136
do Zymotic Diseases.....	137
Deaths of Children.....	126, 131, 132
do Illegitimate Children.....	127
Death Rate in Canadian Cities.....	124, 125
do Principal Cities.....	138
Debt. (See Public Debt.)	
Departments, The Several.....	64 and 73
Diarrhoea, Deaths from.....	131, 132
Diphtheria, Deaths from.....	134
Dominion Lands, Area set out for Settlement.....	750
do Area taken up, 1889.....	742, 743
do do 1887, 1888, 1889.....	744
do Entries Cancelled.....	745
do Forestry, N.W.T.....	756
do Receipts, 1873-1889.....	746, 747
do Receipts, Total.....	749
do Regulations.....	Appendix B.
do Railway Belt, B.C.....	757
do Revenue.....	748
do Rocky Mountains Park.....	753
Dominion Government, Members of.....	70
do Notes.....	203
Drunkenness, Convictions for.....	700
Duty collected on Imports.....	235
do do for Consumption.....	241, 242
EASTERN Extension Railway. (See Government Railways.)	
Education.....	603 et seq.
do in British Columbia.....	633 to 636
do in Manitoba.....	629 to 632
do in New Brunswick.....	624 to 628
do in Nova Scotia.....	619 to 623
do in North-West Territory.....	640 to 644
do in Ontario.....	606 to 615
do in Prince Edward Island.....	637 to 639
do in Quebec.....	616 to 618
do Statistical Summary.....	645, 646
do Systems in each Province.....	603, 604, 605
do Universities and Colleges.....	648
Eggs.....	392
Election Procedure.....	59
Elevation of principal places.....	18
Emigration from United Kingdom.....	111, 112

PARAGRAPHS.		PARAGRAPHS.
712	Europe, Area of.....	114
171, 175	Excess of Exports in British Possessions.....	284
173	do Imports do.....	284
226	Exchequer Court.....	651
171 to 176	Excise Duties, Amount of.....	171, 176, 177, 178
	Experimental Farms.....	400, 401
	Exports. (See also Imports and Exports.)	
	do heads of, 1888-89.....	149, 150
	do 1888-1889.....	276, 277
131, 132	do 1868-1887.....	278, 279, 280
130 to 135	do 1887-88-89, Value of.....	261, 262
133	do 1889, Increase in.....	259
129	do by Countries.....	276, 277, 278
135, 136	do to British Possessions from United Kingdom.....	292
137	do to United Kingdom from British Possessions.....	291
126, 131, 132	do of Canadian Produce, 1868-1888.....	260
127	do of Horses.....	396
124, 125	do of Minerals.....	407
138	do of Provisions.....	383, 394
	do Value since 1867.....	257, 258
64 and 73	do 1885-1889.....	263, 264
131, 132	do 1870, 1878-1888.....	265
134	Expenditure, 1888-1889, Heads of.....	149, 150
750	do 1868-1889.....	160
742, 743	do on Capital Account, 1867-1889.....	193
744	do on Immigration.....	109
745	do Marine.....	489
756	do on Public Works.....	192 to 196
746, 747	do on Railways by Government from 1885.....	577
749	do Postal.....	311, 312
Appendix B.	do 1889, on Subsidies and Capital Account.....	151, 155
757	do (See also Revenue and Expenditure.)	
748	FAILURES, Business, 1889.....	726 to 729
753	Farms, Experimental.....	400, 401
70	Fiscal Year, The.....	139
203	Fish, quantities of principal kinds of.....	520, 521
700	do Value of since 1868.....	518, 519, 520
235	do do by Provinces.....	520
241, 242	Fishing Bounties.....	515
	Fish Hatcheries.....	516
603 et seq.	Fishery Laws.....	521
633 to 636	Fisheries Protection Service.....	513
629 to 632	Fisheries, Value of, 1888 and 1889.....	507, 508, 509
624 to 628	do do by Provinces, 1888 and 1889.....	507
619 to 623	Fishing Vessels, &c., No. of.....	510, 512
640 to 644	Food, Imports of, into United Kingdom.....	395
606 to 615	Foreign Countries, Area of.....	121
637 to 639	do Customs Duties per head in.....	175
616 to 618	do Imports and Exports of.....	285, 286, 287
645, 646	do Population of.....	121
603, 604, 605	do Public debt in.....	212, 213
648	do Revenue and Expenditure in.....	166
392	do Taxation in.....	182, 183
59	Foreign Currency, Conversion of.....	140
18	Fur, Reserves, North-West Territories.....	12, 755
111, 112	do Trade.....	13

	PARAGRAPHS.
GRATUITIES, Militia	773
do Other	220
Gold	418 to 423
do Coins in Canada	710, 711
do Production in Canada	421
do do the World	422, 423
Government Lines of Railway. (<i>See also Railways</i>).	
do Cape Breton Railway	573
do Digby and Annapolis Railway	574
do Eastern Extension Railway	570
do Expenditure on	560 to 562
do Harvey and Salisbury Railway	575
do Intercolonial Railway	563 to 567
do Oxford Branch Railway	572
do Prince Edward Island Railway	571
do Windsor Branch Railway	569
Government Savings Banks. (<i>See Savings Banks</i>).	
do The Dominion	70
Governor-General, The	40, 41, 42
Governors General of Canada	69
Guarantee Insurance	813
HARBOUR Police	478, 479
Height of Lake Superior above the Sea	585
High Commissioner	78
Horses, Exports and Imports of	368, 369, 396
Horse Breeding	397
Hospitals, Marine	480, 481
House of Commons	50, 51, 52
House of Commons, Members of	76
Hudson's Bay Co., Fur Trade	13
ILLEGITIMATE Children, Deaths of	127
Immigrants, Money and Effects of	106
do Nationalities of	99
do Trades of	107
Immigration, 1889	95 to 111
do Assisted Passages	98
do Children brought out	101
do Customs Arrivals	100
do Cost of Settlers per head	110
do Expenditure	109
do Female Help, Demand for	108
do Into Ontario	103
do Returns, Uncertainty of	104, 105
do Settlers in Canada	96, 97
Imports, 1887, 1888, 1889, Summary of	239, 240
do by Countries, 1888-1889	271, 272
do Duty Collected on	235
do Entered for Consumption, 1868-1887	274-275
do do do by Provinces	241 to 244
do do do 1870-1878, 1888	245
do do do 1888-1889	273
do Excess of	231
do into British Possessions, 1887-1888	289, 290
do into United Kingdom from British Possessions	291
do of Crude Articles into Canada	256
do of Manufactured do	256

PARAGRAPHS.

773
220
418 to 423
710, 711
421
422, 423

573
574
570
560 to 562
575
563 to 567
572
571
569

70
40, 41, 42
69
813
478, 479
585
78
368, 369, 396
397
480, 481
50, 51, 52
76
13

127
106
99
107
95 to 111
98
101
100
110
109
108
103
104, 105
96, 97
239, 240
271, 272
235
274-275
241 to 244
245
273
231
289, 290
291
256
256

Imports of Meat into United Kingdom
do of Stock do
do of Wheat do 1888.....
do and Exports, 1868-1889.....
do do 1888-1889, Table of.....
do do of each Port, 1889.....
do do 1889.....
do do Canadian and American Trade compared.
do do Decrease in Value and Increase in Quantity
do do Classification of.....
do do per Head, 1868-1889.....
do do of British Possessions.....
do do of Farm Produce.....
do do of Foreign Countries.....
do do of Wheat and other Breadstuffs, 1867-1889
do do Prices of, 1873, 1888
do do with Great Britain and United States....
Indians, Number of
do Particulars of.....
Industries, Manufacturing, of Canada.....
do Natural, of Canada.....
Inland Marine Insurance.....
Insane Asylums.....
Insurance, Accident.....
do Deposits with Government.....
do Guarantee.....
do Fire, American Companies, Business done by.....
do do Amount of Risks, 1869-1888.....
do do British Companies, Business done by.....
do do Business done, 1888.....
do do Canadian Companies, Business done by.....
do do Losses paid, 1887.....
do do do 1869-1888.....
do do Number of Companies.....
do do Premiums received, 1888.....
do do do 1869-1888.....
do do Proportion of Payments to Receipts by British
and American Companies.....
do do Proportion of Payments to Receipts by Cana-
dian Companies.....
do Inland Marine.....
do Life, Amount of risk, 1869-1888.....
do do do effected, 1875-1888.....
do do do do 1869-1888.....
do do Assessment Companies.....
do do Assurance Companies in Great Britain.....
do do Average Amount of Policy, 1888.....
do do Business done, 1888.....
do do do of Canadian Companies.....
do do Death rate.....
do do Insurance terminated.....
do do Expenditure, 1887-1888.....
do do Financial position of Companies.....
do do Increase in Business.....
do do Number of Companies.....
do do Payments to Policyholders.....

PARAGRAPHS.

380, 395
366, 367, 368
362
229, 230, 231
227, 228
295
267 to 270
238
232
227
235
281 to 284
393, 394
285, 286, 287
352, 353
233
266
90
86 to 92
33 to 37
26
792, 794
691, 692, 693
813
816
183
788
795
787
786
789
783
784, 785
782
783
784, 785
790
791
792, 794
801
802
798
811
812
803
797
808
804
805
807
808
799
796
807

	PARAGRAPHS.
Insurance, Life, Premium Income.....	806
do do Receipts, 1887-1888.....	809
do Number of Companies of all kinds.....	815
do Ocean Marine.....	793, 794
do Plate Glass.....	814
do Total Receipts.....	817
Interest on Public Debt per Head.....	204, 205
Intercolonial Railway. (<i>See</i> Government Railways).	
Investments.....	156
Iron and Steel.....	424 to 431
do Consumption of, in Canada.....	429
do Furnaces in blast.....	427
do Imports of.....	428
do Production of, in Canada.....	424, 425
do Ore, Export of.....	426
do World's Production of.....	430, 431
Islands of Canada.....	9
JUDGES, Appointment of.....	649
KINGS COLLEGE, Windsor, N.S.....	648
Knox College, Toronto.....	648
LAKES of Canada.....	580
Latitudes of principal places.....	18
Laval University.....	648
Leather industry.....	37
Legislatures, Provincial.....	65, 66, 77
Letters. (<i>See</i> Post Office.)	
Lieutenant-Governors, Names of.....	77
Lighthouses, &c., Number of.....	466, 467, 468
Loan Companies, Dividends and Prices of Stock.....	723
do Statements of, 1888.....	739, 740
Lung Diseases, Deaths from.....	133
Lumbering in Canada.....	27 to 31
MACKENZIE BASIN.....	12 and 755
Manitoba, Crops in.....	348, 349
do Progress of.....	399
do University of.....	648
Malt, Manufacture of.....	240
Marine Divisions.....	—
do Ontario.....	469
do Quebec.....	470
do Nova Scotia.....	471
do New Brunswick.....	472
do P. E. Island.....	473
do British Columbia.....	474
Marine Expenditure.....	489
do Hospitals.....	480, 481
Masters and Mates. Examination of.....	483, 484
McGill University.....	648
Meat, Consumption of, in London.....	381
Meat, Shipment of, from Australia.....	380
Members, Proportion of, to Population.....	51
Meteorological Information.....	18 to 24
Military College.....	768

PARAGRAPHS.

PARAGRAPHS.

806	Militia Act	761
809	do Active and Reserve	704
815	do Command-in-Chief of	761
793, 794	do Early History	759, 760
814	do Expenditure	770
817	do Gratuities	773
204, 205	do Military Districts	766
	do Number of Men	763
	do Pensions	772
156	do Period of Drill	763
424 to 431	do do Service	765
429	Militia Permanent Corps	767
427	do Persons comprising the	761
428	do do exempt	762
424, 425	do Revenue	771
426	do Strength of	769
430, 431	Minerals of Canada	25 and 402
9	do Exports and Imports of	407, 408
	do List of Canadian	402
649	do Production of, in Canada, 1888	406
648	Mining Locations, North-West Territory	Appendix B
648	Ministers, Cabinet, since 1867	74
580	Model Museum	705
18	Money Bills in Parliament	62
648	Money Order P.O. System and Transactions	323 to 329
37	Mountains of Canada	6
65, 66, 77	Mount Allison University	648
	Mounted Police, particulars of	774 to 781
	Murray Canal	592
	NATURALIZATION	68
466, 467, 468	New Brunswick University	648
723	Newfoundland, particulars of	119
739, 740	Newspapers, &c. (See Post Office.)	
133	Nickel	463
27 to 31	North-West Territory, physical features	11
	OATH of Allegiance	61
12 and 755	Ocean Mail Service	330 to 333
348, 349	Ontario, Crops in	345, 346, 347
399	Ottawa Canal System	587
648	do College	648
249	PAPER and pulp mills in Canada	36
469	Paper Currency	712
470	Parliament, Authority of	63
471	do Buildings, Cost of	197
472	do Duration of	71
473	do of Canada	43
474	do Money Bills in	62
489	do Privileges of	60
480, 481	Patents, Duration of	704
483, 484	Patent Office, Business of	702, 703
648	Pelly-Yukon District	754
381	Penitentiaries, Cost of Prisoners in	657
380	do Deaths in	661
51	do Particulars of	654 to 662
18 to 24		
768		

	PARAGRAPHS.
Penitentiaries, Punishments in.....	658
do Value of.....	656
Pensions.....	222
do in United States.....	223
Petroleum.....	437 to 447
do Average price of.....	440
do Consumption of.....	442
do Exports of.....	441
do in Burmah.....	447
do in North-West Territories.....	443
do in Russia.....	445, 446
do in United States.....	444
do Production of Canadian.....	438, 439
Phosphate.....	453 to 460
Phthisis, Deaths from.....	133
Physical Features of Canada.....	3, 10 to 14
Pigs, Importation of.....	366, 367, 368
Plate Glass Insurance.....	814
Police, Harbour.....	478, 479
do Mounted, Particulars of.....	774 to 781
Population, Density of.....	118
do Estimate of.....	84, 85
do in British Possessions.....	120
do in Foreign Countries.....	121
do of the World.....	122
Pork, Exports of.....	384
Post Office Act, 1868.....	297
do Agreements with United States.....	298 and 303
do Cost of Transmission of Mails, 1868-1889.....	314
do Dead Letters, Number of.....	321, 322
do Excess of Expenditure.....	312
do Free Delivery of Letters.....	316
do Letters in Principal Countries.....	334
do Money Order System and Transactions.....	323 to 329
do Number of Letters.....	304, 305
do do do by Provinces.....	309, 310
do do Newspapers, Books, &c.....	306, 307
do do Stamps issued.....	313
do Ocean Mail Service.....	330, 331, 332, 333
do Operations, 1867-1889.....	314, 315
do Postage Stamps, Revenue from.....	313
do Proportion of Offices to Area.....	308
do Registered Letters, Number of.....	319, 320
do Revenue and Expenditure, 1868-1889.....	311, 312
do do do by Provinces.....	317, 318
do Savings Banks. (<i>See Saving Banks.</i>).....	
do Transfer to Colonial Authorities.....	296
Postal Union, Admission of Canada to.....	300
do The.....	299 to 302
Presbyterian College, Halifax.....	648
do Montreal.....	648
Prices, Average since 1880.....	234
Prices of 1873 and 1888 compared.....	233
Prince Edward Island, Communication with.....	477
do Railway. (<i>See Government Railways.</i>).....	
Principal events in Canadian History.....	39

PARAGRAPHS.		PARAGRAPHS.
658	Privileges of Parliament.....	60
656	Privy Council, Members of.....	70
222	do of Canada.....	41
223	Provinces, Subsidies to.....	151
437 to 447	Provincial Debts, Assumption of, by Dominion.....	190, 191
440	do Legislatures.....	65, 66, 67
442	do do Names of Members of.....	77
441	do do Particulars of.....	77
447	do Public Debts.....	214
443	do Revenue and Expenditure, 1888.....	163
445, 446	Provisions, Exports of.....	383 to 394
444	do Imports of, into United Kingdom.....	395
438, 439	Public Debt, 1868-1889.....	186
455 to 460	do Assets per Head.....	204
133	do Assets, Details of.....	198, 199
3, 10 to 14	do Assets and Liabilities, 1868-1889.....	186
306, 307, 308	do Assumption of Provincial Debts.....	190, 191
814	do Dominion Notes.....	203
478, 479	do Expenditure on Public Works.....	194 to 196
774 to 781	do Gross.....	184
118	do in British Possessions.....	208 to 211
84, 85	do Increase in 1889.....	187
120	do do accounted for.....	192 to 194
121	do do 1867-1889.....	187
122	do Interest on.....	200, 201, 202
384	do do per Head.....	204, 205
297	do Loans since Confederation.....	207
298 and 303	do Net.....	185
314	do Objects of.....	189, 206
321, 322	do of Foreign Countries.....	212, 213
312	do Per Head.....	204, 205
316	do Proportion to Revenue.....	188
334	do Provincial.....	214
323 to 329	do Rate of Interest.....	200, 201, 202
304, 305	Public Works, Expenditure on.....	194 to 196
309, 310		
306, 307		
313	QUEEN'S College, Kingston.....	648
331, 332, 333	RAILWAYS, Accidents on.....	541 to 554
314, 315	do Actual and Theoretical Cost.....	538, 539
313	do Articles of Freight carried.....	534 to 536
308	do Business of Canadian.....	528
319, 320	do Capital, Particulars of.....	524, 525
311, 312	do Cost of, in Principal Countries.....	540
317, 318	do Earnings, 1889.....	533, 534
	do Expenses, 1889.....	533, 534
296	do Freight Carried in Principal Countries.....	546
300	do Freight, Particulars of.....	534, 535, 536
299 to 302	do Gauge of Canadian.....	549
648	do Government Aid to.....	522, 524, 525
648	do in Canada, The First.....	523
234	do Mileage in British Possessions.....	553, 554, 555
233	do do Foreign Countries.....	557
477	do Opening of, in Various Countries.....	558
	do Passengers and Freight per Head of Population....	545, 546
39	do do Mile of Line open....	545, 546

	PARAGRAPHS.
RAILWAYS, Progress	523
do Proportion of Expenses to Receipts.....	529
do do Revenue to Cost.....	533
do do Traffic to Cost.....	537
do Receipts per Mile.....	547, 548
do Receipts and Expenditure.....	531
do in the World	550
do Rolling Stock	550, 551, 552
do Statistics, 1888-80.....	528, 529, 530
do do 1875-80.....	526, 527
do Subsidies to.....	152, 153, 154, 157
do Government (see also Government Railways).....	559 to 577
Rainfall, 1880.....	21
do 1880.....	10
Ranches, Number of.....	398
Registered Tonnage of the World.....	504, 505
Regulations, Dominion Lands.....	Appendix B.
Religions in U.S.....	602
Religious Statistics.....	598 to 601
Revenue and Expenditure, 1880.....	143, 144
do do 1868-1889.....	145, 146
do do 1880, Estimated.....	158
do do 1868-1889. Heads of.....	160
do do in British Possessions.....	164, 165
do do 1880, Increase.....	146
do do in Foreign Countries.....	166
do do of Marine Department.....	489 to 492
do do of Provinces, 1888.....	163
do do per Head, 1868-1889.....	161, 162
do do Postal.....	311, 312
do do do by Provinces.....	163
do Collection of Customs.....	173
Revenue, Dominion Lands.....	747, 748
do from Postage Stamps.....	313
do from Taxation.....	167, 168
do Heads of, 1888-1889.....	147, 148
do Inland.....	177
do Militia.....	771
do Proportion of, to Public Debt.....	188
do Sources of.....	142
do Surplus and Deficit of.....	145, 146
Rideau Canal.....	587
Rivers of Canada.....	7
Rocky Mountains Park.....	753
SALES of Land by Railway and Land Companies.....	751
Salt.....	448 to 451
do Exports of.....	450
do Production of, in Canada.....	449
do do United States.....	451
Sault Ste. Marie Canal, Traffic through.....	583
Savings Banks, Government and Post Office, Disposal of Deposits.....	738
do do Particulars of, 1888-1889.....	739, 740
do do do.....	732
do do Interest, Rate of.....	733
do do Number of.....	732

PARAGRAPHS.

PARAGRAPHS.

523
529
533
537
547, 548
531
556
550, 551, 552
528, 529, 530
526, 527
153, 154, 157
559 to 577
21
19
398
504, 505
Appendix B.
602
598 to 601
143, 144
145, 146
158
160
164, 165
146
166
489 to 492
163
161, 162
311, 312
163
173
747, 748
313
167, 168
147, 148
177
771
188
142
145, 146
587
7
753

751
448 to 451
459
451
583
738
739, 740
732
733
732

Savings Banks, Post Office, Deposits in.....	735
do do Depositors in.....	735
do do Establishment of.....	731
do do Interest, Rate of.....	733
do do Progress of.....	734
do Significance of Deposits in.....	737
School of Practical Science, Toronto.....	648
do Lands, Manitoba.....	630
Seal Fisheries in British Columbia.....	511
Senate, The.....	44 to 49
do Names of Members of.....	75
Settlers, Cost of, per head.....	110
do Effects, Value of.....	100
Sheep, Exports of.....	360, 373, 374, 377, 380
do Importation of.....	360 to 368
do Imports of, into United Kingdom.....	376, 377, 380
Shipping in British Possessions.....	503
do Canada.....	498, 502
Short Line, The.....	568
Silver.....	452, 453, 454
do Coin, Profit on.....	159
do Coin in Canada.....	710, 711
do Ore, Exports of.....	453
do Production of, in United States.....	454
Sovereigns and Rulers in Principal Countries.....	80, 81
do Oldest and longest Reigning.....	80, 81
Spirits, Consumption of.....	253, 254 255, 701
do do in Foreign Countries.....	255, 701
do Duty on.....	177, 178
do Manufacture of.....	246, 247, 248
St. Clair Tunnel.....	576
St. Peter's Canal.....	500
Steel, World's Production of.....	430
Steamboats, Number of.....	482
Steamers, Government.....	476, 477
Still-born, Number of Children.....	128
Stocks, Principal, Dividends and Prices of.....	723
Storm Signal Service.....	22, 23
do Warnings.....	22, 23
Subsidies to Provinces.....	151
do to Railways.....	152 to 154
Suez Canal, Traffic through.....	583
Sugar, Consumption of.....	180
Suicide, Deaths from.....	129
Superannuation.....	215 to 221
Superior Courts.....	652
Supreme Court.....	650
TAXATION, Amount derived from, 1889.....	
do do 1868-1889.....	167, 168
do by Customs Duties.....	169 to 179
do by Excise Duties.....	171 to 176
do Heads of, 1867-1889.....	171, 176, 177, 178
do in British Possessions.....	176
do in Foreign Countries.....	181
do Receipts from, per Head, 1867-1889.....	182, 183
	169, 171

	PARAGRAPHS.
Tea, Consumption of	180
Telegraphs in Canada	342
do in Principal Countries	340, 341
do Lines, Government	335 to 339
Telephones in Canada	343
Temperature, 1889	19 to 21
do 1886	19, 20
Territories, The, Voting in	55
do Ranches in	398
Timber, Licenses to Cut or Purchase, North-West Territories	Appendix B.
Tobacco, Consumption of	253
do Manufacture of	250, 251
do Consumption of Canadian	251
do Duty on	177
Tonnage, Registered, of the World	504
Toronto University	648
Trade, Canada and United States, compared	238
do Distribution of, of United Kingdom, 1840-1888	294
do Marks	706
do of British Possessions with United Kingdom	289 to 293
do Total, of British Possessions	283
do with United Kingdom and United States, compared	266
do with United States 1889	269
Trent River Canals	591
Trinity College, Toronto	648
Typhoid Fever	135, 136
do Deaths from	135, 136
UNITED Kingdom, Customs Duties per Head in	175
do Distribution of Trade of, 1840-1888	294
do Emigration from	111, 112
do Exports from, to British Possessions	292
do Exports to, from do	289
do Imports into do	289
do Imports of Butter	388
do do Food into	395
do do Wheat into	362
do Trade of, with her Possessions	293
do Trade of Canada with	266
United States Mackerel Fleet	514
do Trade of Canada with	266, 269, 393
do do with British Possessions	288
VALUES, Decrease in	232, 233
do in United Kingdom	233
Vancouver, Progress of	94
Vessels, New, Number of, built	496
do Number of, in Principal Countries	504, 505
do Registered in Canada	493, 494, 495
do Wooden, Decrease in demand for	497
Victoria University, Cobourg	648
Vital Statistics	123 to 128
Voters, Disqualified	57
do Number of, on List	58
do at Provincial Elections	67
do Qualification of	53 to 57

PARAGRAPHS.		PARAGRAPHS.
180	WEATHER Predictions.....	24
342	Weights and Measures.....	224, 225
340, 341	Welland Canal.....	584, 585
335 to 339	Wesleyan College, Montreal.....	648
343	Wheat, Average Yield of.....	358
19 to 21	do do Value per Acre.....	361
19, 20	do Price of.....	354
55	do Consumption per Head, in Canada.....	351
398	do Crop of Canada.....	351
Appendix B.	do Crops of the World, 1888.....	356, 363
253	do Exports of Canadian.....	352
250, 251	do Imports and Exports of, 1867-1889.....	352, 353
251	do do of, into United Kingdom.....	359, 360, 362
177	do Principal Countries Exporting.....	355
504	do Supply of the World, 1889.....	363
648	do Yield of, in Principal Countries.....	357, 358
238	Wine, Consumption of.....	253, 254, 255
294	do Production of.....	255
706	Windsor Branch Railway. (See Government Railways).....	
289 to 293	Winnipeg, Progress of.....	94
283	Woodstock College, Ontario.....	648
266	Woollen Mills in Canada.....	35
269	Wrecks, Number of.....	485, 487
591	YUKON District Survey.....	754
648	ZYMOTIC Diseases, Deaths from.....	137
135, 136		
135, 136		
175		
294		
111, 112		
292		
289		
289		
388		
395		
362		
293		
266		
514		
266, 269, 393		
288		
232, 233		
233		
94		
496		
504, 505		
493, 494, 495		
497		
648		
123 to 128		
57		
58		
67		
53 to 57		

