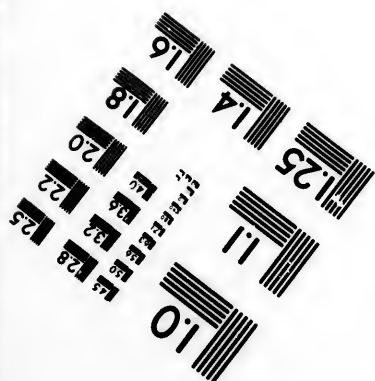
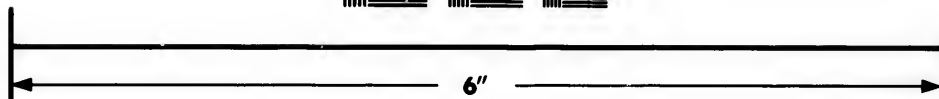
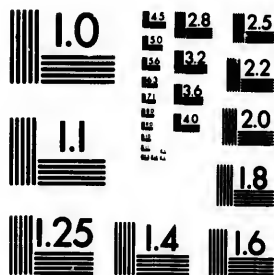

**IMAGE EVALUATION
TEST TARGET (MT-3)**



**Photographic
Sciences
Corporation**

23 WEST MAIN STREET
WEBSTER, N.Y. 14580
(716) 872-4503

0
1
2
3
4
5
6
7
8
9
10
11
12
13
14
15
16
17
18
19
20
21
22
23
24
25
26
27
28
29
30
31
32
33
34
35
36
37
38
39
40

**CIHM/ICMH
Microfiche
Series.**

**CIHM/ICMH
Collection de
microfiches.**



Canadian Institute for Historical Microreproductions / Institut canadien de microreproductions historiques

11
12
13
14
15
16
17
18
19
20
21
22
23
24
25
26
27
28
29
30
31
32
33
34
35
36
37
38
39
40

© 1982

Technical and Bibliographic Notes/Notes techniques et bibliographiques

The Institute has attempted to obtain the best original copy available for filming. Features of this copy which may be bibliographically unique, which may alter any of the images in the reproduction, or which may significantly change the usual method of filming, are checked below.

L'Institut a microfilmé le meilleur exemplaire qu'il lui a été possible de se procurer. Les détails de cet exemplaire qui sont peut-être uniques du point de vue bibliographique, qui peuvent modifier une image reproduite, ou qui peuvent exiger une modification dans la méthode normale de filmage sont indiqués ci-dessous.

- Coloured covers/
Couverture de couleur
- Covers damaged/
Couverture endommagée
- Covers restored and/or laminated/
Couverture restaurée et/ou pelliculée
- Cover title missing/
Le titre de couverture manque
- Coloured maps/
Cartes géographiques en couleur
- Coloured ink (i.e. other than blue or black)/
Encre de couleur (i.e. autre que bleue ou noire)
- Coloured plates and/or illustrations/
Planches et/ou illustrations en couleur
- Bound with other material/
Relié avec d'autres documents
- Tight binding may cause shadows or distortion along interior margin/
La reliure serrée peut causer de l'ombre ou de la distortion le long de la marge intérieure
- Blank leaves added during restoration may appear within the text. Whenever possible, these have been omitted from filming/
Il se peut que certaines pages blanches ajoutées lors d'une restauration apparaissent dans le texte, mais, lorsque cela était possible, ces pages n'ont pas été filmées.
- Additional comments:/
Commentaires supplémentaires:

- Coloured pages/
Pages de couleur
- Pages damaged/
Pages endommagées
- Pages restored and/or laminated/
Pages restaurées et/ou pelliculées
- Pages discoloured, stained or foxed/
Pages décolorées, tachetées ou piquées
- Pages detached/
Pages détachées
- Showthrough/
Transparence
- Quality of print varies/
Qualité inégale de l'impression
- Includes supplementary material/
Comprend du matériel supplémentaire
- Only edition available/
Seule édition disponible
- Pages wholly or partially obscured by errata slips, tissues, etc., have been refilmed to ensure the best possible image/
Les pages totalement ou partiellement obscurcies par un feuillet d'errata, une pelure, etc., ont été filmées à nouveau de façon à obtenir la meilleure image possible.

This item is filmed at the reduction ratio checked below/
Ce document est filmé au taux de réduction indiqué ci-dessous.

10X	14X	18X	22X	26X	30X
<input type="checkbox"/>	<input type="checkbox"/>	<input type="checkbox"/>	<input checked="" type="checkbox"/>	<input type="checkbox"/>	<input type="checkbox"/>
12X	16X	20X	24X	28X	32X

The copy filmed here has been reproduced thanks to the generosity of:

Library of the Public
Archives of Canada

The images appearing here are the best quality possible considering the condition and legibility of the original copy and in keeping with the filming contract specifications.

Original copies in printed paper covers are filmed beginning with the front cover and ending on the last page with a printed or illustrated impression, or the back cover when appropriate. All other original copies are filmed beginning on the first page with a printed or illustrated impression, and ending on the last page with a printed or illustrated impression.

The last recorded frame on each microfiche shall contain the symbol \rightarrow (meaning "CONTINUED"), or the symbol ∇ (meaning "END"), whichever applies.

Maps, plates, charts, etc., may be filmed at different reduction ratios. Those too large to be entirely included in one exposure are filmed beginning in the upper left hand corner, left to right and top to bottom, as many frames as required. The following diagrams illustrate the method:

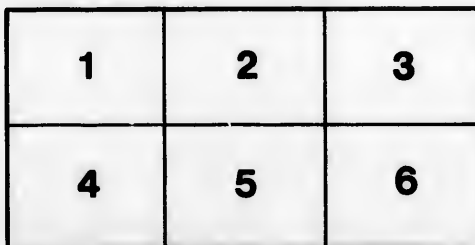
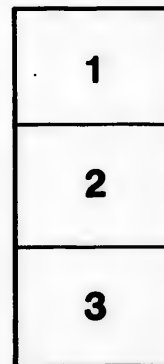

L'exemplaire filmé fut reproduit grâce à la générosité de:

La bibliothèque des Archives
publiques du Canada

Les images suivantes ont été reproduites avec le plus grand soin, compte tenu de la condition et de la netteté de l'exemplaire filmé, et en conformité avec les conditions du contrat de filmage.

Les exemplaires originaux dont la couverture en papier est imprimée sont filmés en commençant par le premier plat et en terminant soit par la dernière page qui comporte une empreinte d'impression ou d'illustration, soit par le second plat, selon le cas. Tous les autres exemplaires originaux sont filmés en commençant par la première page qui comporte une empreinte d'impression ou d'illustration et en terminant par la dernière page qui comporte une telle empreinte.

Un des symboles suivants apparaîtra sur la dernière image de chaque microfiche, selon le cas: le symbole \rightarrow signifie "A SUIVRE", le symbole ∇ signifie "FIN".

Les cartes, planches, tableaux, etc., peuvent être filmés à des taux de réduction différents. Lorsque le document est trop grand pour être reproduit en un seul cliché, il est filmé à partir de l'angle supérieur gauche, de gauche à droite, et de haut en bas, en prenant le nombre d'images nécessaire. Les diagrammes suivants illustrent la méthode.

No.

A

B
AND

An

PRE

At

No. 17.]

THE

[No. 17.

MERCHANTS' & FARMERS'
ALMANACK,

FOR THE YEAR OF OUR LORD

1855,

BEING THE THIRD AFTER BISSEXTILE, OR LEAP-YEAR,
AND THE EIGHTEENTH YEAR OF THE REIGN OF HER MOST GRACIOUS
MAJESTY

QUEEN VICTORIA.

Containing—in addition to the usual Information—
*An Equation of Time Table, a Table for calculating
Seamen's Wages, a Weather Table, and a variety
of interesting Reading Matter.*



SAINT JOHN, N. B.

PRINTED AT THE BRUNSWICK PRESS, AND SOLD, WHOLESALE
AND RETAIL, BY

WILLIAM L. AVERY,

*At his Store, Prince William Street; and to be had of the Prin-
cipal Booksellers throughout the Province.*

EQUATION OF TIME FOR 1855

For the Meridian of Greenwich.

	FEB.		MARCH.		APRIL.		MAY.		JUNE.		JULY.		AUG.		SEPT.		OCTOBER.		NOV.		DEC.	
	☉	☽	☉	☽	☉	☽	☉	☽	☉	☽	☉	☽	☉	☽	☉	☽	☉	☽	☉	☽	☉	☽
	M.	S.	M.	S.	M.	S.	M.	S.	M.	S.	M.	S.	M.	S.	M.	S.	M.	S.	M.	S.	M.	S.
1	3 44	18 52	12 40	4 4	2 59	3 34	3 28	0 10	0 0	10 12	16 16	16 53										
2	4 12	14 0	12 28	3 46	3 7	2 26	3 34	0 0	19	10 31	16 17	10 3										
3	4 40	14 7	12 15	3 28	3 14	2 18	3 46	5 56	0 38	10 49	16 17	10 5										
4	5 8	14 13	12 2	3 11	3 20	2 6	3 57	5 51	0 57	11 8	16 17	9 4										
5	5 35	14 18	11 49	2 53	3 26	1 56	4 6	5 46	1 17	11 26	16 16	9 18										
6	6 2	14 23	11 35	2 35	3 31	1 48	4 18	5 40	1 37	11 44	16 14	8 42										
7	6 28	14 26	11 21	2 18	3 36	1 35	4 28	5 38	1 57	12 7	16 11	8 28										
8	6 54	14 29	11 6	2 1	3 40	1 24	4 38	5 26	2 17	12 18	16 7	8 1										
9	7 20	14 31	10 51	1 44	3 44	1 13	4 47	5 18	2 38	12 35	16 3	7 35										
10	7 44	14 32	10 36	1 27	3 47	1 1	4 56	5 10	2 58	12 51	15 57	7 1										
11	8 8	14 33	10 20	1 10	3 49	0 49	5 4	5 13	19	13 6	15 51	6 4										
12	8 32	14 32	10 4	0 54	3 51	0 37	5 12	4 51	3 40	13 21	15 44	6 1										
13	8 55	14 31	9 47	0 37	3 53	0 25	5 20	4 41	4 1	13 36	15 36	5 4										
14	9 17	14 29	9 30	0 23	3 54	0 13	5 27	4 30	4 22	13 50	15 27	5 1										
15	9 38	14 26	9 13	0 7	3 54	0 0	5 34	4 19	4 43	14 4	15 18	4 4										
16	9 59	14 23	8 56	0 8	3 54	0 12	5 39	4 8	4 14	14 17	15 7	4 1										
17	10 20	14 19	8 39	0 22	3 53	0 25	5 45	3 55	5 26	14 29	14 56	3 4										
18	10 39	14 14	8 21	0 36	3 51	0 36	5 50	3 43	5 47	14 41	14 44	3 1										
19	10 58	14 9	8 3	0 50	3 49	0 51	5 54	3 30	6 18	14 52	14 30	2 4										
20	11 16	14 2	7 45	1 4	3 47	1 4	6 59	3 16	6 49	15 3	14 17	2 1										
21	11 33	13 56	7 27	1 16	3 44	1 17	6 23	2 6	50	15 13	14 2	1 4										
22	11 50	13 48	7 8	1 29	3 40	1 30	6 5	2 47	7 11	15 22	13 46	1 1										
23	12 5 13 40	6 50	1 41	3 36	1 43	6 7	32	7 31	16 21	13 30	0 4											
24	12 20	13 31	6 32	1 53	3 31	1 56	6 19	2 17	7 52	15 39	13 13	0 1										
25	12 35	13 22	6 13	2 4	3 26	2 8	6 11	2 18	8 13	15 46	12 55	0 4										
26	12 48	13 12	5 55	2 14	3 20	2 21	6 11	1 45	8 23	15 52	12 36	0 4										
27	13 1	13 0	5 36	2 24	3 13	2 34	6 4	1 28	8 52	15 58	12 17	1 1										
28	13 13	12 51	5 18	2 34	3 6	2 46	6 11	1 19	9 13	16 3	11 57	1 4										
29	13 24		4 59	2 43	2 59	2 59	6 10	0 54	9 33	16 7	11 36	2 1										
30	13 34		4 41	2 51	2 51	3 11	6 8	0 36	9 52	16 11	11 14	2 4										
31	13 43		4 23	3 0	2 42		6 6	0 18		16 15		3 1										

NOTE.—When the Sun is slow, Equation to be added to Apparent Time.
When the Sun is fast, Equation to be subtracted from Apparent Time.

ECLIPSES OF 1855.

- There will be four Eclipses this year: two of the Sun, and two of the Moon.
- I. The first will be a Total Eclipse of the Sun, on Tuesday and Wednesday, May 1st and 2d days, visible here.
 - II. The second will be a Partial Eclipse of the Sun, on Tuesday, May 15th day, visible here.
 - III. The third will be a Total Eclipse of the Moon, on Thursday, October 25th day, visible here.
 - IV. The fourth will be a Partial Eclipse of the Sun, on Friday, November 9th day, visible here.

MORNING AND EVENING STARS OF 1855

The Planet Venus (♀) will be Evening Star till Oct. 1st; then Morning Star to the end of the year.—Mars (♂) will be Evening Star till April 10th; then Morning Star to the end of the year.—Jupiter (♃) will be Evening Star till Jan. 30th; then Morning Star till Aug. 1st; then Evening Star to the end of the year.—Saturn (♄) will be Evening Star till June 10th; then Morning Star till December 18th; then Evening Star.

Chronological Cycles of 1855.

Domin. Letter,	G.	Epact,	12	Roman Indiction,	15
Golden Number,	13	Solar Cycle,	16	Julian Period,	6569
or Lunar Cycle,		Hegira,	1271--2	Jewish yr. a. m.	5615--6

Names and Characters of the Planets

☉ The Sun	♃ Mercury	♁ Vestia	♃ Jupiter
♁ The Earth	♀ Venus	♄ Juno	♄ Saturn
☾ The Moon	♂ Mars	♀ Pallas	♃ Herschel
		♁ Ceres	♁ Uranus

Names and Characters of the Aspects and Nodes.

♁ Conjunction	♁ Ascending Node	♁ Sup. Superior
☾ Quadrature, 90°	♁ Descending Node	N. North. S. South
♁ Opposition, 180°	♁ Inf. Inferior	E. East. W. West

Names and Characters of the Signs of the Zodiac.

♈ Aries, head.	♌ Leo, heart.	♋ Sagittarius, flight.
♉ Taurus, neck.	♍ Virgo, belly.	♏ Capricornus, knees.
♊ Gemini, arms.	♎ Libra, reins.	♐ Aquarius, legs.
♈ Cancer, breast.	♏ Scorpio, secrets.	♑ Pisces, feet.

Monthly Festivals of the Church in 1855.

Septuagesima Sunday, Feb. 4	Regation Sunday, May 1
Sexagesima Sunday, " 11	Ascension Day, Holy, " 14
Quinquagesima Sunday, " 18	Thursday, " 15
Ash Wed. Lent beg. Feb. 2	Whit Sun. or Pentecost, May 2
Good Friday, April 6	Trinity Sunday, June 2
Easter Sunday, " 7	Advent Sunday, Dec. 3

Holidays at the Public Offices.

January 1, New Year's Day	Nov. 30, Saint Andrew
March 17, Saint Patrick	Dec. 25, Christmas Day
April 23, Saint George	" 26, Christmas Holiday
May 24, Queen's Birth Day	High Wednesday
June 10, Queen's Ascension	Good Friday
June 24, Saint John	Easter Monday
Sept. 29, Queen's Coronation	Easter Tuesday
Oct. 29, Michaelmas	

Boar
Sunday.
Hon. V.
and Joh
Isaac
Bay of
longing

Cape
Bay of
white L
be seen
very da
breaks,
from the
some da
therefor
Brier
anted o
thereof.
Digby
placed o
ward:
are chi
Gann
approac
and fro
tance of
conds d
painted
bearing
This Jy

From th
From th
N
From t
N
From th
N
To the
From th
11

Not
Hedges,
always
House
a mile
East.
near the

LIGHT HOUSES.

Board of Commissioners for the several Light Houses in the Bay of Fundy.—Robert W. Crookshank, John Ward, Isaac Woodward, Hon. W. F. W. Owen, John Wilson, Lieut. Charles Hare, E. N. and John James Robinson, R. N., Esquires.

Isaac Woodward, Esquire, Surveyor of those Light Houses in the Bay of Fundy belonging to New Brunswick, and also of those belonging to Nova Scotia which are partly supported by this Province.

Cape Sable Seal Island Light.—The first Light in approaching the Bay of Fundy, is on the South Point of the Seal Island. This is a plain white Light, elevated about 80 feet above high water mark, and may be seen in approaching the Island from any point of the compass. A very dangerous rock, under water, but upon which the sea always breaks, called *Blonde Rock*, lies about 3½ miles S. by W. by compass, from the Light House. Between this rock and the Island, there are some dangers—the ground is rocky throughout, and large vessels, therefore, ought not to attempt passing between them.

Brier Island Light.—In advancing up the Bay, the next Light is situated on Brier Island, about half a mile N. E. from the N. W. point thereof. A plain white light.

Digby Gut Light.—The next light on the coast of Nova Scotia is placed on the west side of Digby Gut—from Brier Island North Eastward. The coast is very bold and not indented, the Light is therefore chiefly intended as a guide into Digby Basin—A white Light.

Gannet Rock Light.—This Light is intended to warn vessels of their approach to a very dangerous range of shoals and ledges, which extend from the Old Proprietor to the Seal Islands off Machias, a distance of about twenty miles. It is a flash light—white—twenty seconds dark and forty light in each minute. The Light House is painted in stripes, vertical, black and white.

Bearing, and Distance by Compass from the Gannet Rock Light House.—This Light bears from the Light house on Brier Island, N. N. W. ¼ W. 22 miles.

From the Gannet Rock to the Old Proprietor, S. distance 7 miles.
From the Gannet Rock to the Black Rock, or White Head Island, N. E. ¼ E. 7 miles.

From the Gannet Rock to the South West Head of Grand Manan, N. N. W. 6½ miles.

From the Gannet Rock to the Northernmost of the Murr Ledges, N. W. ¼ N. 2½ miles.

To the Southernmost of ditto, called Saint Marr's Ledge, W. S. W. 2 miles.

From the Gannet Rock to Machias Seal Island, W and by N ¼ N. 12½ miles.

NOTE.—Between the Northernmost and Southernmost of the Murr Ledges, there is a range of dangerous rocks and shoals, many of them always above water, and which extend Westward from the Light House about four miles; from this range, farther Westward, about six miles from the Gannet Light, lies a dangerous Shoal called the Bull. This may be avoided by keeping three remarkable headlands near the S. W. end of Grand Manan, open.

From Brier Island Light to the Old Proprietor, N. and by W. $\frac{1}{2}$ W.
12 $\frac{1}{2}$ miles

The Blonde Rock from the Southernmost point of the Cape Sable
Seal Islands S. and by W. 2 $\frac{1}{2}$ miles distant.

Machias Seal Island Lights.—There are two fixed white lights upon
the Machias Seal Islands, elevated about forty-five feet above high
water, and bear from each other E. S. E. and W. N. W. distant about
200 feet, by which circumstances of two Light Houses at the same
station, they will be immediately distinguished from all other lights
upon the coast, (British or American) Both the Buildings are
painted white. The following are the bearings from them, viz:

To the Southernmost Murr Ledge, (St. Mary's) E. S. E. easterly.

Gannet Rock Light E. by S. $\frac{1}{2}$ S. 13 miles.

Southern Head of Grand Manan, E. by N. $\frac{1}{2}$ N.

Northern Head of Grand Manan, N. E. $\frac{1}{2}$ E.

N. E. Rock, distant 2 miles, N. E. by N.

Little River Head, N. by W.

Libby Island Light House, (American,) N. W. by W.

Vessels standing to the Northward, between these Lights and the
Gannet Rock, should tack or haul off the moment they bring these
Lights in one, as they will not then be more than three fourths of a
mile from the Murr Ledges, if more than five miles to the East of the
lights.

[It is recommended that the Ship's Compasses should be well compared and
adjusted (particularly in new ships), before they leave Partridge Island, as se-
rious errors have frequently occurred from want of attention on this point; and
as the variation in the Bay of Fundy is seventeen degrees Westerly, or (14 points)
it will be found by the latest published Admiralty Charts, that the course from
Partridge Island down the Bay (South Channel) between the Old Proprietor, and
N. W. Ledge, is S. W. $\frac{1}{2}$ S., but the course to be steered must depend on the di-
rection of the wind on leaving Partridge Island.]

Head Harbour Light.—Next in order after passing Grand Manan
and the plain white Light, (American) on West Quoddy Point, is
Head Harbour Light. This is placed on the North East extremity of,
Campo Bello, and is a guide to vessels entering the main Channel to
West Isles, Moose Island, and the inner Bay of Passamaquoddy; it
enables vessels also at all times to enter Head Harbour—it is a fixed
white light. The building is painted White, with a red cross on it.

Point Le Preau Lights.—Upon this projecting head land two lights
are placed, one above the other, in the same house, and distant 28
feet—Both lights can be seen from every point of the compass, where
they may be useful—both are fixed and white. The Light House is
painted red and white, in stripes of five feet broad each, horizontally.

Partridge Island Light.—This light at the entrance of the River and
Harbour of Saint John, having been established upwards of forty
years, requires no particular notice, further than that it is a fixed white
light, and that the Light House is red and white, in vertical stripes.

Beacon Light.—Within Partridge Island, and upon a Spit or bar
which extends about half a mile S. S. E. off Sand Point, and which
dries at two-thirds ebb, stands the Beacon Tower. Upon this Tower
a light is established, which is eminently useful to the coasting trade
of Saint John, and to all other vessels having pilots on board, as it en-
ables them to enter the harbour at all hours of the night. A fixed
light. The House is white and black, in stripes vertically.

Quoddy
Head, can
be seen
House
Cape
land, the
The h
West
the W
Eastpo
Cape
entranc
It ext
quarter
white,
Lati
lowing
Brunsv
Partridg
Beacon,
Head H
Point L
Gannet
Machias
Saint A
Quaco,
Cape E
An
on the
Buoy
land L
Cape
Cape
Par
Sho
Mal
Cape
Cape
The
The B
Displa
One
One
Two
Two
A P
A d
A d
A d

Quaco.—A revolving white light is placed on a small rock off Quaco Head, showing twice full and twice dark in a minute. This light can be seen from any quarter where a vessel can approach. The Light House is painted white and red in horizontal stripes.

Cape Enrage Light.—On the point of that name, in Westmorland, nearly opposite Apple River Harbour, N. S. A plain white light. The House is painted white, and is about 120 feet above tide mark.

West Quay Light.—This is an American Light, and is placed on the West side of the entrance into the Saint Croix by Lunenburg and Eastport.

Cape Forchu Light.—On Cape Forchu, on the western side of the entrance to Yarmouth (Nova-Scotia), in lat. 43, 39, N. long. 66, 5, W. It exhibits a plain revolving light—visible one minute and a quarter, and invisible half a minute. The building is painted white, and is elevated 135 feet above the level of the sea.

Latitude, Longitude, and Variation of the Compass, at the following Light Stations in the Bay of Fundy, belonging to New Brunswick:

Station	Lat.	Long.	Var.
Partridge Island,	45 14 20 N.	65 3 50 W.	16 30 W.
Belcon,	45 15 00 "	65 3 36 "	16 30 "
Head Harbour,	44 57 40 "	66 53 45 "	16 20 "
Point LePreau,	45 3 50 "	66 27 4 "	16 30 "
Gannet Rock,	44 26 40 "	66 43 50 "	16 20 "
Machias Seal Islands,	44 30 3 "	67 6 10 "	16 20 "
Saint Andrews,	45 4 10 "	67 4 09 "	16 20 "
Quaco,	45 19 33 "	65 31 53 "	16 30 "
Cape Enrage,	45 36 00 "	64 46 40 "	16 50 "

An Iron Ball Buoy (painted red) was laid down off this Harbour on the 28th September, 1852, similar in all respects to the Ball Buoy of the Port of Liverpool, G. B. It bears from Partridge Island Light House S. S. W. by compass 1 1/2 miles.

	Bearings.	Distance, miles.
Cape Spencer,	S. 59 E. or S. E. by E. 1 E.	—
Cape Mispeck,	S. 62 E. or S. E. by E. 1 E.	3.5
Partridge Island Light House,	N. 21 E. or N. N. E.	1.5
Sheldon's Point,	N. 49 W. or N. W. 1/2 W.	4.8
Mahogany Island, South East point,	N. 76 W. or W. by N. 1/2 N.	2.1
Cape Negro (Negro Head),	S. 81 W. or W. 1 S.	4.4
Cape Split (Split Rock, Musquash),	S. 78 W. or W. by S.	—

The Buoy is anchored in 74 fathoms, low water, spring tides. The Bell is 19 feet above the water.

SIGNALS.

Displayed at Partridge Island, on the approach of Vessels to the Harbour of Saint John.

- One ball close, for one square-rigged Vessel.
- One ball half hoisted for two ditto.
- Two Balls close, for three Vessels.
- Two Balls separated, for four ditto.
- A Pendant of any colour, for five ditto.
- A ditto under a Ball, for six ditto.
- A ditto over a Ball half hoisted, for seven ditto.
- A ditto under two Balls close, for eight ditto.

A ditto between two Balls separate, for nine ditto
 A Flag of any colour, for ten or more ditto
 The above are displayed at the East or West yard arm, according to the direction in which the Vessels are at first observed, and as soon as their use can be distinguished, descriptive Colours will be hoisted at the mast head, in the following order:
 A Union Jack for a Flag Ship, with or without a squadron.
 " with a Red Pendant over, for a two-decker
 " with a Blue Pendant over, for a Frigate
 " with a white ditto, for a small armed vessel
 A blue Pendant for a Merchant Ship
 A red ditto, for a Merchant Brig
 A white and blue ditto, for a Foreign Vessel
 A white ditto, [without a ball,] for a Topsail Schooner or Sloop.
 A blue Flag pierced white, for a steamboat from Saint Andrews or Eastport.
 A Red Flag pierced white, for a Steamboat from Digby
 A Red Flag with a white square, for a Steamboat from Boston
 A Ball at the mast head, Vessel is on Shore or in distress

RATES OF PILOTAGE,

Established by a Law or Ordinance of the Common Council of the City of Saint John—passed 3d August, 1848.

Five Shillings per foot, for bringing any Ship or Vessel into the Harbour of Saint John, and mooring her into a safe place or berth, or securing her alongside of one of the Wharves; and Five Shillings per foot for removing and taking any Ship or Vessel out of the Harbour.

In cases where Pilots shall be detained on board of Vessels, under and by Virtue of the Quarantine or Health Laws of the Province, they shall be entitled to demand and receive from Masters of such Vessels, the sum of Ten Shillings per day, for every day of such detention, in addition to the allowance aforesaid.

Coasting Vessels, going from one part of the Bay of Fundy to another, British Steam Boats, or British Vessels drawing under six feet of water, are not compelled to take pilots; when employed, they are to be paid according to the rate above mentioned.

For removing Vessels from any mooring ground to any Wharf, or from one Wharf to another Wharf, and seeing them properly moored or secured, the following rates: For Vessels not exceeding One Hundred Tons, Seven Shillings and Sixpence; for Vessels over One Hundred and not exceeding Two Hundred Tons, Ten Shillings; for Vessels over Two Hundred and not exceeding Three Hundred Tons, Fifteen Shillings; and for all Vessels over Three Hundred Tons, the sum of Twenty Shillings.

First Distance.—From Partridge Island to Musquash Cove Head, bearing North West, Five Shillings per foot.

Second Distance.—From Musquash Head to Point LePrenau, bearing North West, Six Shillings and Threepence per foot.

Third Distance.—From Point LePrenau to North Head of Grand Maian, bearing North West—or North Channel, bearing South East, Seven Shillings and Sixpence per foot.

Four
North
er Bris
penes
Five
Shilling

On V
and un
150 ton
300 ton
wards,
at Sain
withi
of Cap
Nova
over 30
over 75

RATE
City of
sole, or
day; ab
; ab
bove 5
100, an
150, an
200, an
and un
under 3
340
350, 9s
11s 3d
additio

RATE
All I
and of
Sorwe
the fall
Every W

The
six any
cordin
moving
and 1-

RAT
JOHN
21: 0

Fourth Distance.—From the North Head of Grand Banks, or North Channel as aforesaid, to Michias Sea Island, bearing South, or Brier Island bearing South South East, Eight Shillings and Ninepence per foot.

Fifth Distance.—Any where outside the aforesaid distances, Ten Shillings per foot.

HARBOUR MASTER'S FEES.

On Vessels of 30 Tons and under 50, 2s. 6d.; Vessels of 50 Tons and under 75, 3s. 9d.; 75 and under 100 tons, 5s.; 100 and under 150 tons, 6s. 3d.; 150 and under 200 tons, 7s. 6d.; 200 and under 300 tons, 10s.; 300 and under 400 tons, 12s. 6d.; 400 tons and upwards, 15s.; Decked Vessels, under 100 tons, owned and registered at Saint John, and all British Vessels under that tonnage trading within the Bay of Fundy, or arriving from Ports to the Northward of Cape Cod, or the Westward of Cape Canso, or from any Port in Nova Scotia, to pay annually as follows: Under 30 tons, 3s. 9d.; over 30 and under 50 tons, 5s.; over 50 and under 75 tons, 6s.; over 75 and under 100 tons, 10s.

RATES OF WHARFAGE, established by Act 5 Vict. cap. 49, in the City of Saint John and Parish of Portland.—For every decked vessel, or wood boat, of the burthen of 40 tons and under 1s. 6d. per day; above 40 tons, and under 50, 1s. 9d.; above 50, and under 60, 2s.; above 60, and under 70, 2s. 3d.; above 70, and under 80, 2s. 6d.; above 80, and under 90, 2s. 9d.; above 90, and under 100, 3s.; above 100, and under 120, 3s. 6d.; above 120, and under 150, 4s.; above 150, and under 180, 4s. 6d.; above 180, and under 200, 5s.; above 200, and under 220, 5s. 6d.; above 220, and under 240, 6s.; above 240, and under 260, 6s. 6d.; above 260 and under 280, 7s.; above 280, and under 300, 7s. 6d.; above 300, and under 320, 8s.; above 320, and under 340, 8s. 6d.; above 340, and under 360, 9s.; above 360, and under 380, 9s. 6d.; above 380, and under 400, 10s.; above 400, and under 450, 11s. 3d.; above 450, and under 500, 12s. 6d.; and 1s. 3d. for every additional 50 tons.

RATES OF SLIPPAGE AT THE CORPORATION SLIPS.

All Decked Vessels, same rates as for Wharfrage; Wood Boats, and other Boats, or undecked Vessels, having standing Masts, and all Scaws, and not lying at the wharves on either side of Slips, to pay the following rates:

Every Woodboat of sufficient burthen to carry 10 Cords of Wood, 1s. 6d.
ditto ditto upwards of 10 Cords, and not more than 15, 2s. 6d.
ditto ditto upwards of 15 Cords, and not more than 20, 3s. 9d.
ditto ditto upwards of 20 Cords.

The above to be paid each day, and if any such Vessel remains over six days, an additional duty to be paid of from 2s. 6d. to 5s. daily, according to the burthen. Other Boats and Vessels without decks, and having fixed or standing masts, and all Scaws, to pay 1s. 6d. each trip and 1s. 6d. additional per day, if suffered to remain over three days.

RATES OF FERRIAGE ACROSS THE HARBOUR OF ST. JOHN.—Foot passenger, 2d.; Child under twelve years, 1d.; Horse, 3d.; Ox, or other large animal, 3d.; Elephant or Camel, 1s. 3d.; six-

gle Waggon, not loaded, 2d.; single waggon, with horse and one man, 6d.; single waggon, with horse, load and man, 7d.; double waggon, not loaded, 7d.; double waggon, with horses and man, 9d.; double waggon, with horses, load and man, 1s. 3d.; barrel, 1d.; bag, containing two bushels, 1d.; firkin, keg, or box of the same size, 1d.; cask of lime, 2d.; pipe, hoghead, or puncheon, whether in waggon, cart, sled, or other vehicle or not, except containing molasses, vinegar, rice, or sugar 9d.; every cwt. of iron, steel, or copper, whether in waggon, cart, or other vehicle or not, 1d.—Carts, sleds, drays and carriages, same as waggons.

RATE OF TOLLS FOR CROSSING THE SAINT JOHN SUSPENSION BRIDGE.—For every foot passenger, (excepting children under five years of age,) 1d.; horse, mare, gelding, mule, ass, ox, cow, or other large animal, 3d. each; elephant or camel, 1s. 3d.; carriage, sleigh, waggon, cart, sled or other vehicle, drawn by one horse or beast of draught, with one person, with or without a load, 6d.; horse or beast of draught, more than one, with a carriage or other vehicle, 3d. each; sheep, calf, hog, or goat, 1-2.

RATES AT THE PUBLIC WEIGHING MACHINES.—Every load not exceeding One Thousand Pounds Weight, One Shilling; and One Penny for every additional Hundred Weight; payable, half by the seller, and half by the purchaser.

HACKNEY COACH FARES.—For conveying one passenger from any public stand to any part of the City, or from any one part of the City to any other part thereof, 1s.; and for every passenger exceeding one, 6d. additional; and if any driver of any Carriage or other vehicle, shall be detained at any place by any passenger, or shall make any agreement for carrying any passengers by the hour, he shall be entitled to ask, and receive the following rates, viz:—For any time not exceeding half an hour, 1s. 3d.; and in that proportion for every half hour that such Carriage, or other vehicle shall be detained or employed. Provided always, that in case any driver shall be required to cross the Ferry to Carleton, he shall, in addition to the foregoing fares, be entitled to demand and receive the ferriage for himself, his carriage and horses, both going and returning.

PUBLIC PORTERS AND HAND CART MEN.—For loading carrying, and housing any goods, or any other article on any Hand Cart, from the Market Slip in King's and Queen's Wards, or from any other place within the limits of the first district, to any other place within the said several Five districts, the rates of prices are as follow:—For the first district 3d.; second district 3d.; third district 4d.; fourth district 4d.; fifth district 5d.

MARKET TOLLS.—Beef, per quarter, 2s.; Calf, Sheep, Hog, Goat, Lamb, Kid, or Shout 2d.; Tub, Pail or Jar of Butter, 1d.; Firkin, 3d.; every 10 lbs. of Roll Butter, 1d.; Cheese, 1d.; load of Potatoes under 15 bushels, 3d.; ditto over 15 bushels, 6d.; load of Oysters in shell or tub, 6d.; Turkey, Goose, or dozen of Pidgeons, 1d.; pair of Ducks, Fowls or Partridges, 1d.; bag of Flour, Meal, Oats, Peas, or Beans, 1d.; Ham or Shoulder, 1d.; Eggs, per 10 dozen, 1d.; and all other articles in like proportion.

FISH MARKET DUES.—For every Salmon, 1d.; Codfish, Pollock, Bass, or Shad, each 1d.; Halibut, not exceeding 20 lbs. 1d.; exceeding 20 lbs., and for every 20 lbs., 1d.; every Lobster, 1d.; dozen of Haddock, 1d.; every 100 of Gasperaux, Alewives, Herrings, or other small fish, 1d.

TIME FOR GOING THROUGH THE FALLS.—(near Saint John.)—The Falls are level or still water at about three and a half hours on the flood, and about two and a half on the ebb, so that they are passable four times in twenty four hours, about ten or fifteen minutes each time. No other rule can be given, as much depends on the floods in the River Saint John, and the time of high water or full sea, which is often hastened by high winds, and in proportion to the height of them.

D.	M.	D. W.	
1	Mo	N	
2	Tu	E	
3	W	B	
4	Th	N	
5	Fri	T	
6	Sat	E	
7	SU	1	
8	Mo	G	
9	Tu	P	
10	W		
11	Th	F	
12	Fri	L	
13	Sat	C	
14	SU	2	
15	Mo	S	
16	Tu	B	
17	W	F	
18	Th	C	
19	Fri	Ja	
20	Sat	g	
21	SU	3	
22	Mo	A	
23	Tu	W	
24	W	R	
25	Th	g	
26	Fri	h	
27	Sat	o	
28	SU	4	
29	Mo	Sv	
30	Tu	C	
31	W	Al	

No music warbles through the grove,
 No vivid colours paint the plain;
 No more with devious steps I rove
 Through verdant paths, now sought in vain.
 Aloud the driving tempest roars,
 Congealed impetuous showers descend;
 Haste, close the window, bar the doors;
 Fate leaves me Stella and a friend.
 In nature's aid let art supply
 With light and heat our little sphere;
 Rouse, rouse the fire, and pile it high,
 Light up a constellation here.

- Full Moon 3d day, 3h. 40m. morning. W.
- Last Quarter 11th day, 7h. 34m. morning. S. W.
- New Moon 12th day, 3h. 58m. morning. E.
- First Quarter 24th day, 9h. 0m. evening. S.

D. M.	D. W.	CALENDAR, &c.	Ri. & Sets		dc: S		R & S		Pa.	High water h. m.
			h. m.	h. m.	d. m.	h. m.	h. m.	d. m.		
1	Mo	New Year's Day.	7 38	4 30	23	1	6 24	arm.	10 38	
2	Tu	Earl Rosslyn died, 1805	7 38	4 31	22	56	7 22	bres	11 15	
3	W.	Building of Babel, 2614, b. c.	7 38	4 32	22	51	rises.	bres	11 51	
4	Th	Nineveh built, 2554, b. c.	7 38	4 33	22	45	5 37	h'art	morn	
5	Fri	Tyre founded, 2267, b. c.	7 38	4 34	22	38	6 40	h'art	0 26	
6	Sat	Epiphany, 2 so. 5 h 0m. ev.	7 38	4 35	22	31	7 44	h'art	1 2	
7	SU	1st Sunday after Epiphany	7 38	4 36	22	24	8 49	bely.	1 33	
8	Mo	Galileo died, 1642, Snow.	7 37	4 37	22	16	9 53	bely	2 7	
9	Tu	Penny Postage, 1840.	7 37	4 38	22	8	10 57	rein	2 43	
10	W.	☉'s Ω 19 ^o in ♄.	7 37	4 39	21	59	morn	rein	3 22	
11	Th	Friar Bacon died, 1294.	7 37	4 40	21	50	0 2	rein	4 8	
12	Fri	Low ♀ in aph, Wind	7 36	4 41	21	40	1 10	secr.	5 12	
13	Sat	☉ in ♃. 2 ^o so: 5, 45 ev.	7 36	4 42	21	30	2 22	secr.	6 26	
14	SU	2d Sunday after Epiphany.	7 35	4 44	21	20	3 38	thi	7 48	
15	Mo	Siege of Troy, 1118, b. c.	7 35	4 45	21	9	4 56	thi	8 59	
16	Tu	Battle of Corunna, 1809.	7 34	4 46	20	58	6 12	kne	9 59	
17	W.	Franklin born, 1706.	7 34	4 47	20	46	7 18	kne	10 52	
18	Th	☉ per. ♄ con. ☉ ♀ ♄ 2 ^o .	7 33	4 49	20	34	sets.	legs	11 43	
19	Fri	James Watt born, 1736.	7 32	4 50	20	22	6 32	legs	ev. 27	
20	Sat	♄ sup. con. ☉ ♃ at;	7 32	4 51	20	9	7 55	feet	1-9	
21	SU	3d Sunday after Epiphany	7 31	4 53	19	56	9 14	feet	1 47	
22	Mo	Alioth so. 4, 43 do. frosty	7 30	4 54	19	42	10 30	head	2 28	
23	Tu	William Pitt died, 1806.	7 29	4 55	19	28	11 43	head	3 11	
24	W.	Rome founded, 753, b. c.	7 29	4 57	19	14	morn	nec	4 2	
25	Th	♄ con. 2 ^o . ♃ con. ☉	7 28	4 58	18	59	0 54	nec	5 5	
26	Fri	☉ in Ω. 7* ^o s con. ☉	7 27	4 59	18	44	2 3	nec	6 18	
27	Sat	♃ con. ☉ ♃ so. 8, 2 ev.	7 26	5 1	18	29	3 12	arm	7 35	
28	SU	4th Sunday after Epiphany	7 25	5 2	18	13	4 17	arm	8 42	
29	Mo	Swedenborg born 1689.	7 24	5 3	17	57	5 16	brea	9 32	
30	Tu	Chas. I. beheaded, 1649.	7 23	5 5	17	41	6 9	bres	10 18	
31	W.	Alioth so. 4, 7 do.	7 22	5 6			6 54	bres	10 56	

one man,
 waggon.
 double
 contain-
 cask of
 cart, sled,
 rice, or
 waggon.
 carriages,

ceeding One
 y additional
 aser.

n any public
 y other part
 ; and if any
 place by any
 ngers by the
 z:—For any
 or every half
 loyed. Pro-
 the Ferry to
 demand and
 nd returning.

arrying, and
 Market Slip
 limits of the
 cts, the rates
 3d.; third

Goat, Lamb,
 very 10 lbs. of
 .; ditto over
 e, or dozen of
 r, Meal, Oats,
 4d.; and all

lock, Raas, or
 lbs.; and for
 every 100 of

Falls are level
 out two and a
 r hours, about
 much depends
 or full sea,
 eight of them

Behold, my fair, where'er we rove,
 What dreary prospects round us rise!
 The naked hill, the leafless grove,
 The hoary ground; the frowning skies!
 Nor only through the wasted plain,
 Stern Winter is thy force confess'd;
 Still wider spreads thy horrid reign,—
 I feel thy power usurp my breast:
 Enlivening Hope and fond Desire,
 Resign the heart to Spleen and Care;
 Scarce frightened Love maintains his fire,
 And Rapture saddens to despair.
 Tired with vain joys and false alarms,
 Snatch me, my Stella, to thy arms.

- Full Moon 1st day, 11h. 2m. evening. S.
- Last Quarter 9th day, 10h. 21m. evening. N. E.
- New Moon, 16th day, 2h. 8m. evening. S. W.
- First Quarter 23d day, 0h. 55m. evening. E.

D. M.	D. W.	CALENDAR, &c.	Ri. & Sets h. m. h. m.	dc. S. d. m.	R & S h. m.	Pla.	High water h. m.
1	Th	Battle Brienne, 1814.	7 21 5	8 17 8	rises.	h'art	11 31
2	Fri	Candlemas Day, Cold.	7 19 5	9 16 51	5 36	h'art	11 59
3	Sat	Mont. Vedo taken, 1807.	7 18 5	10 16 33	6 40	bely	morn
4	SU	Septuagesima Sunday.	7 17 5	12 16 13	7 45	bely	0 35
5	Mo	Sir Robert Peel born, 1788	7 16 5	13 15 57	8 49	bely	1 4
6	Tu	Hilary Term begins.	7 15 5	15 15 39	9 55	rein	1 36
7	W	Charles II died, 1685.	7 13 5	16 15 20	10 59	rein	2 10
8	Th	☽ 8 ☽ 3 so. 6.25 ev.	7 12 5	17 15 1	morn	secr	2 45
9	Fri	Lord Darnley murd. 1566.	7 11 5	19 14 42	0 8	secr	3 31
10	Sat	The Queen's marriage.	7 9 5	20 14 23	1 20	secr	4 29
11	SU	Sexagesima Sunday.	7 8 5	22 14 3	2 35	thig	5 51
12	Mo	Alloth so. 3.20 mor. do.	7 7 5	23 13 43	3 49	thig	7 25
13	Tu	English Revolution, 1688.	7 5 5	24 13 23	4 58	kne	8 49
14	W	Valentine's Day, Fair.	7 4 5	26 13 3	5 57	kne	9 51
15	Th	☉ per. 21 con. ☽.	7 2 5	27 12 43	6 45	legs	10 43
16	Fri	Melanchon born, 1497.	7 1 5	29 12 22	sets.	legs	11 28
17	Sat	Hilary Term ends.	6 59 5	30 12 1	6 45	feet	11 59
18	SU	Quinquagesima Sunday.	6 58 5	31 11 40	8 5	feet	ev. 38
19	Mo	Copernicus born, 1473.	6 56 5	33 11 19	9 22	head	1 21
20	Tu	Nisi Prius Sittings.	6 55 5	34 10 57	10 37	head	1 59
21	W	Ash Wednesday Lent begin	6 53 5	35 10 36	11 50	nek	2 41
22	Th	☉ in ☽. 7* s con ☉.	6 52 5	37 10 14	morn	nek	3 27
23	Fri	J. Q. Adams died 1848.	6 50 5	38 9 52	1 0	arm	4 25
24	Sat	St. Matthias. Stormy.	6 48 5	39 9 30	2 8	arm	5 38
25	SU	1st Sunday in Lent.	6 47 5	41 9 9	3 11	arm	6 59
26	Mo	J. Kemble died, 1823	6 45 5	42 8 45	4 7	bres	8 13
27	Tu	Wanbury Circuit.	6 43 5	43 8 23	4 54	bres	9 11
28	W	☉ aps. ♄ ☐ ☽.	6 42 5	45 8 0	5 38	h'art	9 56

She.
 32 below
 40 at
 daylight
 8th One
 seven &
 two slight
 hooks
 Earth
 make at
 7 1/2 C.C.
 a.m.

D. M. D. W.
 1 Th
 2 Fr
 3 Sa
 4 Su
 5 Mo
 6 Tu
 7 W
 8 Th
 9 Fr
 10 Sa
 11 Su
 12 Mo
 13 Tu
 14 W
 15 Th
 16 Fr
 17 Sa
 18 Su
 19 Mo
 20 Tu
 21 W
 22 Th
 23 Fr
 24 Sa
 25 Su
 26 Mo
 27 Tu
 28 W
 29 Th
 30 Fr
 31 Sa

The trees, the trees are bleak and bare,
 And sorely shruken from their prime,
 The skeletons of what they were, so well
 In the rustling summer time.
 Drearly wave the barren boughs,
 Drearly shiver the twigs forlorn,
 Underneath the leaden brows
 Of a weary sky all winter-worn.
 Ah! the days have cheerless seeming,
 Ah, the clouds are cold and gray,
 Lone I wander dully dreaming,
 Deeming thee a loiterer May.

- Full Moon 3d day, 5h. 30m. evening.
- Last Quarter 11th day, 9h. 20m. morning.
- New Moon 18th day, 0h. 6m. morning.
- First Quarter 25th day, 6h. 46m. morning.

S. E. W. E.
 High water h. m.
 h'art 11 31
 h'art 11 59
 bely 0 35
 bely 1 4
 rein 1 36
 rein 2 10
 secr 2 45
 secr 3 31
 secr 4 29
 thig 5 51
 thig 7 25
 kne 8 49
 kne 9 51
 legs 10 43
 legs 11 29
 feet 11 59
 feet ev. 38
 head 1 21
 head 1 59
 nek 2 41
 nek 3 27
 arm 4 25
 arm 5 38
 arm 6 59
 bres 8 13
 bres 9 11
 h'art 9 56

D. M.	D. W.	CALENDAR, &c.	Ri. & Sets		dc. S.		R&S		High water h. m.
			h. m.	h. m.	d. m.	h. m.	h. m.	h. m.	
1	Tu	St. David,	6 40	5 46	7 38	6 4	h art	10 34	
2	Fri	Wesley died, 791.	6 38	5 47	7 15	6 31	h'art	11 8	
3	Sat	<i>A Thaw about this time.</i>	6 36	5 49	6 52	riser.	bely	11 30	
4	SU	2d Sunday in Lent.	6 35	5 50	6 29	6 41	bely	11 59	
5	Mo	Corregio died, 1534.	6 33	5 51	6 6	7 45	rein	morn	
6	Tu	<i>Queen's Circuit.</i>	6 31	5 53	5 43	8 51	rein	0 37	
7	W.	Canute proc. King, 1011.	6 29	5 54	5 19	10 0	rein	1 10	
8	Th	Collingwood died, 1810.	6 28	5 55	4 56	11 10	secr.	1 42	
9	Fri	Rizzio assas. 1566.	6 26	5 56	4 33	morn	secr.	2 19	
10	Sat	Botany Bay discover. 1787	6 24	5 58	4 9	10 23	thigs	3 6	
11	SU	3d Sunday in Lent.	6 22	5 59	3 46	1 38	thigs	4 9	
12	Mo	☉ low S. Lyra con. ☉.	6 21	6 0	3 22	2 45	kne	5 34	
13	Tu	Surrey Canal opened, 1807	6 19	6 2	2 58	3 46	kne	7 10	
14	W.	Bishop Berkley born, 1684	6 17	6 3	2 35	4 37	legs	8 34	
15	Th	☉ con. ☉. ☉ ri. 4.57 mor.	6 15	6 4	2 11	5 17	legs	9 39	
16	Fri	Cassar invades Brit. 55 b.c.	6 13	6 5	1 47	5 49	feet	10 27	
17	Sat	St. Patrick's Day.	6 11	6 6	1 24	6 15	feet	11 3	
18	SU	4th Sunday in Lent.	6 10	6 8	1 0	sets.	h'ad	11 43	
19	Mo	Ali so. 1.3 do. ☉ con. ☉.	6 8	6 9	0 36	9 11	h'ad	ev 21	
20	Tu	Sir I. Newton died, 1727.	6 6	6 10	8. 18	9 27	secr.	0 55	
21	W.	☉ ☉ con. ☉. Rain.	6 4	6 11	N. 11	10 41	secr.	1 34	
22	Th	Gosho died, 1882.	6 2	6 18	0 35	11 53	arm.	2 11	
23	Fri	☉ con. ☉. ☉ se. 0.5 mor.	6 0	6 14	0 58	morn	arm.	2 58	
24	Sat	Queen Elizabeth died, 1603	5 59	6 15	1 22	1 0	arm.	3 56	
25	SU	5th Sunday in Lent.	5 57	6 16	1 46	1 59	bres	4 52	
26	Mo	Bank of Eng. incor. 1694.	5 55	6 18	2 9	2 51	bres	6 21	
27	Tu	Abercrombis died, 1801.	5 53	6 19	2 38	3 32	h'art	7 32	
28	W.	Condorcet, died, 1794.	5 51	6 20	2 58	4 7	h'art	8 4	
29	Th	Destruct. of Jerusalem, 69.	5 49	6 21	3 19	4 35	h'art	9 26	
30	Fri	Stilian Vespers, 1262.	5 47	6 23	3 43	4 58	bely	9 59	
31	Sat	Hayden born, '42.	5 46	6 24	4 1	5 18	bely	10 34	

When the soft breath of Spring goes forth
 Far o'er the mountains of the North,
 How soon those wastes of dazzling snow
 With life, and bloom, and beauty glow.
 Then bursts the verdure of the plains,
 Then break the streams from icy chains;
 And the glad rein-deer seeks no more
 Amidst deep snows his mossy store.
 Then the dark pine woods boughs are seen
 Arrayed in tints of living green;
 And roses in their brightest dyes
 By landscape, founts, and lakes arise.

- Full Moon, 24 day 9h. 49m. morning. N. W.
- Last Quarter, 9th day, 4h. 57m. evening. N.
- New Moon, 16th day, 10h. 25m. morning. S.
- First Quarter, 24th day, 1h. 18m. morning. W.

D. M.	D. W.	CALENDAR, &c.	Ri. & Sets		dc. N.		R & S		P. a.	High water	
			h. m.	h. m.	d.	m.	h.	m.		h.	m.
1	SU	Palm Sunday.	5 44	6 25	4 29	5 37	rein			11 8	
2	Mo	Battle of Copenhagen, 1801.	5 42	6 26	4 52	riser.	rein			11 40	
3	Tu	Shakespeare died, 1606.	5 40	6 27	5 15	7 49	rein			morn	
4	W.	O. Goldsmith, died, 1774.	5 38	6 29	5 35	9 0	sec			0 12	
5	Th	Mutiny of the Bounty, 1789	5 37	6 30	6 1	10 13	sec			0 45	
6	Fri	Good Friday.	5 35	6 31	6 24	11 27	thig			1 24	
7	Sat	Dr. Blair born, 1718.	5 33	6 32	6 46	morn	thig.			1 59	
8	SU	Easter Sunday,	5 31	6 33	7 9	0 38	kne			2 57	
9	Mo	Lord Bacon died, 1626.	5 29	6 35	7 31	1 42	kne			3 59	
10	Tu	Easter Term begins.	5 28	6 36	7 53	2 35	legs			5 27	
11	W.	Canning born, 1770.	5 26	6 37	8 16	3 17	legs			6 59	
12	Th	Dr. Young died, 1765.	5 24	6 38	8 36	3 49	legs			8 12	
13	Fri	Handel died, 1759. Rain.	5 22	6 39	8 59	4 16	feet			9 18	
14	Sat	Tobago ta'n by British, 1792	5 21	6 41	9 21	4 40	feet			9 59	
15	SU	1st Sunday after Easter.	5 19	6 42	9 43	5 2	head			10 42	
16	Mo	♁ con. ☉ Fair.	5 17	6 43	10 4	sets.	head			11 20	
17	Tu	Benj. Franklin died, 1790.	5 16	6 44	10 25	8 17	nec			11 54	
18	W.	7 ♀ con. ☉. 9 con. ☉.	5 14	6 46	10 46	9 31	nec			ev. 31	
19	Th	Byron died, 1824.	5 12	6 47	11 7	10 43	arm			1 10	
20	Fri	Dr. Abernethy died, 1839.	5 11	6 48	11 28	11 47	arm			1 54	
21	Sat	Easter Term ends.	5 9	6 49	11 48	morn	bres			2 35	
22	SU	2d Sunday after Easter.	5 7	6 51	12 9	0 43	bres			3 28	
23	Mo	St. George's Day.	5 6	6 52	12 29	1 30	bres			4 23	
24	Tu	Charlotte Circuit.	5 4	6 53	12 49	2 9	h'arl			5 34	
25	W.	Princess Alice born, 1843.	5 2	6 54	13 6	2 97	h'arl			6 46	
26	Th	David Hume born, 1747.	5 1	6 55	13 28	3 2	bely			7 51	
27	Fri	Kossuth born, 1806. Fair.	4 59	6 56	13 46	3 23	bely			8 49	
28	Sat	Chaucer died, 1334.	4 58	6 58	14 7	3 42	bely			9 27	
29	SU	3d Sunday after Easter.	4 56	6 59	14 25	4 1	rein			9 59	
30	Mo	Washington, first Pres. 1789	4 55	7 0	14 46	4 19	rein			10 39	

*See diary
a.k.t.*

Wm. H. H.

D. M.	D. W.
1	Tu
2	W.
3	Th
4	Fri
5	Sat
6	SU
7	Mo
8	Tu
9	W.
10	Th
11	Fri
12	Sat
13	SU
14	Mo
15	Tu
16	W.
17	Th
18	Fri
19	Sat
20	SU
21	Mo
22	Tu
23	W.
24	Th
25	Fri
26	Sat
27	SU
28	Mo
29	Tu
30	W.
31	Th

When day declining sheds a milder gleam,
 What time the May-fly haunts the pool or stream;
 When the still owl skims round the glassy mead,
 What time the timorous hare limps forth to feed;
 Then be the time to steal adown the vale,
 And listen to the vagrant cuckoo's tale:
 To hear the clamorous curlew call his mate,
 Or the soft quail his tender pain relate:
 To see the swallow sweep the darkening plain,
 Belated to support her infant train.

- Full Moon 1st day, 11h. 24m. evening. S.
- Last Quarter 8th day, 10h. 22m. evening. E.
- New Moon 15th day, 9h. 34m. evening. N. W.
- First Quarter 23d day, 7h. 23m. evening. S. W.
- Full Moon 31st day, 10h. 9m. morning. N. W.

W.
N.
S.
W.

Pa	High water h. m.
rein	11 8
rein	11 40
rein	morn
sec	0 13
sec	0 45
thig	1 24
thig	1 59
kne	2 57
kne	3 59
legs	5 27
legs	6 59
legs	8 19
feet	9 18
feet	9 59
head	10 42
head	11 20
nec	11 54
nec	ev. 31
arm	1 10
arm	1 54
bres	2 35
bres	3 26
bres	4 23
h'art	5 34
h'art	6 46
bely	7 51
bely	8 49
bely	9 27
rein	9 59
rein	10 39

D. M.	D. W.	CALENDAR, &c.	Ri. & Sets h. m.	de. N. d. m.	R & S h. m.	High water h. m.
1	Tu	Battle of Lutzen, 1813.	4 53	7 15	2 rises, secr	11 15
2	W.	Prince Arthur born, 1850.	4 52	7 25	20 8 0 secr	11 51
3	Th	Jamaica discovered, 1494.	4 51	7 45	38 9 15 thi	morn
4	Fri	Siege of Quebec raised, 1776.	4 49	7 55	15 55 10 20 thi	0 30
5	Sat	Napoleon died, 1821.	4 48	7 6	16 12 11 36 thi	1 13
6	SU	4th Sunday after Easter.	4 46	7 7	16 29 morn	kne 1 59
7	Mo	Ali so. 9.46 ev. do. H'con.	4 45	7 8	16 46 0 33 kne	2 54
8	Tu	Saint John Circuit.	4 44	7 10	17 3 1 18 legs.	3 57
9	W.	Bank Suspension, 1837.	4 42	7 11	17 19 1 53 legs.	5 13
10	Th	Tutilla took Rome, 1746.	4 41	7 12	17 35 2 21 feet	6 35
11	Fri	Origin of Peter Pence, 800.	4 40	7 13	17 50 2 45 feet	7 48
12	Sa	Partition of Poland, 1772.	4 39	7 14	18 6 3 6 head	8 49
13	SU	5th Sunday after Easter.	4 38	7 15	18 21 3 27 head	9 37
14	Mo	Vaccination first tried, 1796.	4 37	7 16	18 35 3 49 nec	10 20
15	Tu	O'Connell died, 1847.	4 35	7 18	18 50 sets. nec	10 53
16	W.	Battle of Albeura, 1811.	4 34	7 19	19 4 8 23 arm.	11 35
17	Th	Alioth so. 9.7 ev. do. Fine	4 33	7 20	19 18 9 31 arm.	ev. 13
18	Fri	Land of Loyalists at St John	4 32	7 21	19 31 10 32 arm.	0 51
19	Sat	hi. N. [1783	4 31	7 22	19 44 11 23 bres	1 23
20	SU	6th Sunday after Easter.	4 30	7 23	19 57 morn	bres 2 12
21	Mo	First Steamer at Fredricton.	4 29	7 24	20 9 0 8 h'art	2 56
22	Tu	apo. H' D. [1816.	4 28	7 25	20 21 0 37 h'art	3 45
23	W.	Ashmole born, 1617.	4 27	7 26	20 33 1 4 h'art	4 34
24	Th	Queen Victoria born, 1819.	4 27	7 27	20 44 1 26 bely	5 41
25	Fri	Princess Helena born, 1846.	4 26	7 28	20 55 1 46 bely	6 48
26	Sat	Trial by jury, about 900.	4 25	7 29	21 6 2 5 rein	7 47
27	SU	7th Sunday after Easter.	4 24	7 30	21 16 2 25 rein	8 45
28	Mo	Alioth so. 8.24 ev. do.	4 24	7 31	21 26 2 42 secr.	9 22
29	Tu	Restoration of Charles II.	4 23	7 32	21 36 3 3 secr.	10 11
30	W.	Alexander Pope died, 1744.	4 22	7 33	21 45 3 29 secr.	10 54
31	Th	Dr. Chalmers died, 1847.	4 22	7 33	flacc. thi.	11 28

*Early Melon
 Peter's Hill*

*Ground Corn
 Snow Hill*

Ed. S. S.

*626. Sound
 10 Alley*

Again the balmy Zephyr blows,
 Fresh verdure decks the grove;
 Each bird with vernal rapture glows,
 And tunes his notes to love.
 Ye gentle warblers! hither fly,
 And shun the noon-tide heat;
 My shrubs a cooling shade supply,
 My groves a safe retreat.
 Here freely hop from spray to spray,
 Or weave the mossy nest;
 Here rove and sing the livelong day,
 At night here sweetly rest.

- Last Quarter 7th day, 3h. 9m. morning. S. E.
- New Moon 14th day, 9h. 50m. morning. S. E.
- First Quarter 22d day, 0h. 18m. evening. E.
- Full Moon 29th day, 6h. 35m. evening. E.

3rd 5th March 1866
 6th June 1866

D.	W.	CALENDAR. &c.	Ri. & Sets		dc. N.		R & S		High water
			h.m.	h.m.	d.	m.	h.	m.	
1	Fri	21 ri. 0, 21 mor. Pleasant.	4 21	7 34	22	2	9 23	thig	morn
2	Sat	@ lp. S. Ven. so. 10, 37, ev.	4 21	7 35	22	10	10 26	kne	0 21
3	SU	Trinity Sunday.	4 20	7 36	22	18	11 16	kne	1 8
4	Mo	George III born 1778.	4 20	7 37	22	25	11 54	lega	1 55
5	Tu	Batt. of Stonay Creek, 1813	4 19	7 37	22	32	morn	legs	2 40
6	W.	Jeremy Bentham died, 1832.	4 19	7 38	22	39	0 25	feet	3 40
7	Th	Bishop Warburton, d. 1779.	4 18	7 39	22	45	0 50	feet	4 44
8	Fri	Black Prince died 1376.	4 18	7 39	22	50	1 12	head	5 54
9	Sat	21 ri. 11, 47 ev. Showery	4 18	7 40	22	56	1 33	head	7 10
10	SU	1st Sunday after Trinity.	4 18	7 41	23	1	1 54	uec	8 14
11	Mo	Ali. so. 7, 29 ev. do. in Q.	4 17	7 41	23	5	2 16	uec	9 19
12	Tu	Trinity Term begins.	4 17	7 42	23	9	2 43	uec	9 59
13	W.	Collins (Poet) died, 1759.	4 17	7 42	23	13	3 14	arm.	10 38
14	Th	Battle of Marengo, 1809.	4 17	7 43	23	16	sets.	arm.	11 20
15	Fri	Magna Charter signed, 1215	4 17	7 43	23	19	9 16	bres	11 57
16	Sat	@ S. Fri. 3, 15 morn.	4 17	7 44	23	21	10 0	bres	ev. 34
17	SU	2d Sunday after Trinity	4 17	7 44	23	23	10 37	h'art	1 12
18	Mo	Battle of Waterloo, 1815.	4 17	7 44	23	25	11 6	h'art	1 49
19	Tu	James I born 1556.	4 17	7 45	23	26	11 29	h'art	2 26
20	W.	Queen's Accession, 1837.	4 17	7 45	23	27	11 50	belly	2 59
21	Th	Direct Taxation in Eng. '42	4 18	7 45	23	27	morn	belly	3 48
22	Fri	Battle of Morat, 1476.	4 18	7 45	23	27	0 10	rein	4 36
23	Sat	Trinity Term ends.	4 18	7 46	23	27	0 26	rein	5 39
24	SU	3d Sunday after Trinity.	4 18	7 46	23	28	0 44	rein	6 47
25	Mo	George IV. died, 1830.	4 19	7 46	23	25	1 4	uec	7 59
26	Tu	Nisi Prius Sittings.	4 19	7 46	23	23	1 28	uec	8 56
27	W.	Cardinal Alberoni died, 1752	4 19	7 46	23	21	1 57	thig	9 51
28	Th	Queen Victoria Crowned.	4 20	7 46	23	18	2 35	thig	10 4
29	Fri	St. Peter. Fair	4 20	7 46	23	15	3 15	riess.	11 2
30	Sat	21 ri. 3, 14 morn.	4 21	7 46	23	12	4 0	kne	morn

To see the red squirrel frisk hither and thither,
 And the water-rat plunging about in his mirth;
 And the thousand small lives that the warm summer weather
 Calls forth to rejoice on the bountiful earth!
 Then the mountains, how fair! to the blue vault of heaven
 Towering up in the sunshine, and drinking the light,
 While adown their deep chasms, all splintered and riven,
 Fall the far-gleaming cataracts silvery white!
 And where are the flowers that in beauty are glowing,
 In the gardens and fields of the young, merry spring,
 Like the mountain side wilds of the yellow broom blowing
 And the old forest-pride, the red wastes of the ling?

- ☉ Last Quarter 6th day, 8h. 49m. morning. S.
- ☾ New Moon, 13th day, 11h. 22m. evening N.
- ☽ First Quarter 22d day, 3h. 11m. morning. N. W.
- ☽ Full Moon 29th day, 1h. 41m. morning. S. W.

S. E.
 S. E.
 E. E.
 E.

☉	☽	☾	High water
& S	Pla.	h. m.	h. m.
m.			
23	thig	morn	
26	kne	0 21	
16	kne	1 8	
54	legs	1 55	
orn	legs	2 49	
25	feet	3 40	
50	feet	4 44	
12	head	5 54	
33	head	7 10	
54	uec	8 14	
16	uec	9 19	
43	uec	9 59	
14	arm.	10 36	
ets.	arm.	11 20	
16	bres	11 57	
0	bres	ev. 34	
37	h'art	1 12	
6	h'art	1 49	
29	h'art	2 26	
50	belly	2 59	
orn	belly	3 48	
10	rein	4 36	
26	rein	5 39	
44	rein	6 47	
1	uec	7 52	
28	uec	8 56	
57	thig	9 51	
35	thig	10 41	
1	uec	11 28	
2	kne	morn	

D. M.		CALENDAR, &c.	☉	☽	☾	☽	☾	High water
D.	M.		Ri. & Sets	dc. N.	R & S	Pla.		h. m.
			h.m. h.m.	d. m.	h. m.			
1	SU	4th Sunday after Trinity.	4 21 7 45	23 8	9 52	legs	0	16
2	Mo	Sir R. Peel died, 1850.	4 22 7 45	23 4	10 26	legs	1	2
3	Tu	Sicillian Vespers, 1782.	4 22 7 45	23 0	10 53	feet	1	45
4	W.	American Independ. 1776	4 23 7 45	22 55	11 17	feet	2	24
5	Th	French took Algiers, 1830	4 23 7 45	22 49	11 38	head	3	14
6	Fri	♂ ♀ h. h ri. 2.53 mor.	4 24 7 44	22 44	11 59	head	4	6
7	Sat	7 *s ri. 0.54 mor.	4 25 7 44	22 38	morn	head	5	12
8	SU	5th Sunday after Trinity.	4 25 7 43	22 31	0 21	nek	6	25
9	Mo	7 *s con. ☉. ☽ con ☾.	4 26 7 43	22 24	0 46	nek	7	39
10	Tu	King's Circuit.	4 27 7 43	22 17	1 15	arm	8	45
11	W.	P. of Orange assass. 1584.	4 28 7 42	22 9	1 51	arm	9	38
12	Th	Ali. so. 5.28 mor. bel. Pole.	4 28 7 41	22 1	2 34	bres	10	23
13	Fri	D. of Orleans killed, 1842	4 29 7 41	21 53	sets.	bres	10	59
14	Sat	Bastille destroyed, 1780.	4 30 7 40	21 44	8 36	bres	11	41
15	SU	6th Sunday after Trinity.	4 31 7 40	21 35	9 8	h'art	ev.	16
16	Mo	Mars ri. 2.36 mor. Fair.	4 32 7 39	21 25	9 33	h'art	0	49
17	Tu	Albert Circuit.	4 33 7 38	21 15	9 54	bely.	1	21
18	W.	Hampden died, 1643.	4 34 7 37	21 5	10 13	bely	1	52
19	Th	Odillon Barrot born. 1790	4 35 7 37	20 54	10 30	bely	1	25
20	Fri	Prof. Playfair died, '19.	4 36 7 36	20 43	10 48	rein	2	59
21	Sat	Robert Burns died, 1796.	4 37 7 35	20 32	11 7	rein	3	44
22	SU	7th Sunday after Trinity.	4 38 7 34	20 20	11 28	secc	4	39
23	Mo	Gibraltar taken, 1704.	4 39 7 33	20 8	11 54	secc	5	49
24	Tu	Westmorland Circuit.	4 40 7 32	19 56	morn	secc	7	15
25	W.	Bat. Lundy's Lane, 1813.	4 41 7 31	19 43	0 27	thig	8	44
26	Th	St. Anne. Hot and fine.	4 42 7 30	19 30	1 9	thig	9	38
27	Fri	Battle of Talavera, 1809.	4 43 7 29	19 17	2 6	kne	10	44
28	Sat	Wilberforce died, 1833	4 44 7 28	19 3	3 17	kne	11	21
29	SU	8th Sunday after Trinity	4 45 7 27	18 49	riscb.	legs	11	59
30	Mo	Rubens born 1577	4 46 7 26	18 35	8 53	legs	morn	
31	Tu	Loyola died, 1556.	4 47 7 25		9 19	feet	0	46

the Police on 17 July - day. 1855 in the Police on the 13th

My heart is a garden, and in it there grows,
 The pride of creation a beautiful rose,
 My tears are the dew-drops that water its leaves;
 From my sighs as from breezes new strength it receives;
 Its roots are stuck deep, and its branches spread wide;
 And its blossoms are waving abroad in their pride.
 My spirit's a nightingale hovering around,
 And breathing forth love in soft murmuring sound;
 'Tis fluttering, 'tis shrinking, 'tis trembling with fear,
 For it dreads to alarm the young flowret so dear.

- ① Last Quarter 4th day, 4h. 42m. evening. N. W.
- ② New Moon 12th day, 2h. 13m. evening. S. W.
- ③ First Quarter 20th day, 3h. 54m. evening. S. E.
- ④ Full Moon 27th day, 8h. 42m. morning. N. W.

D. M.	G. W.	CALENDAR, &c.	① Ri. & Sets		② dc. N.		③ R & S		④ Pla.	High water h. m.	
			h. m.	h. m.	d.	m.	h.	m.			
1	W.	Lammas. ☽ se. 9.5 ev.	4 48	7 23	18	5	9	42	feet	1 24	
2	Th	7 *s ri 11.9 ev. Showers.	4 49	7 22	17	50	10	3	head	2 2	
3	Fri	Spanish Inquisition, 1481.	4 50	7 21	17	34	10	25	head	2 45	
4	Sat	Calais taken, 1347.	4 51	7 20	17	19	10	49	nee	3 33	
5	SU	9th Sunday after Trinity.	4 52	7 18	17	3	11	17	nee	4. 32	
6	Mo	Prince Alfred born, 1844.	4 54	7 17	16	46	11	51	arm.	5 46	
7	Tu	Bona. sent to St. Helena. '15	4 55	7 16	16	30	11	30	uorn arm	7 11	
8	W.	Erup. of Vesuvius, 1779	4 56	7 14	16	13	0	32	bres	8 24	
9	Th	Mars con. ☽ Fair	4 57	7 13	15	56	1	21	bres	9 20	
10	Fri	Alioth so. 3.35 mor.	4 58	7 11	15	38	2	18	bres	10 6	
11	Sat	♃ con ☽ 21 ri. 7.38 ev.	4 59	7 10	15	21	3	20	h art	10 46	
12	SU	10th Sunday after Trinity.	5 0	7 8	15	3	sets.		h art	11 20	
13	Mo	Queen Adelaide born, 1792	5 0	7 7	14	45	7	59	bely	11 53	
14	Tu	Printing invented, 1437.	5 0	7 5	14	26	8	18	bely ev	12 22	
15	W.	Napoleon born, 1769 [1784	5 0	7 4	14	8	8	36	bely	0 51	
16	Th	Prov. of N. Bruns. estab.	5 0	7 2	13	49	8	54	rein	1 20	
17	Fri	Great fire in St. John, 1839	5 0	7 1	13	30	9	11	rein	1 51	
18	Sat	James Bentley died, 1803.	5 0	7 6	59	13	11	9	31	seer.	2 25
19	SU	11th Sunday after Trinity	5 0	7 5	58	12	51	9	54	seer.	3 16
20	Mo	Jupiter ri 6.55 ev.	5 10	6 56	12	31	10	23	seer.	3 59	
21	Tu	William IV born, 1765.	5 11	6 54	12	12	11	0	thigs	5 5	
22	W.	Death of Charles I 1749.	5 12	6 53	11	52	11	48	thigs	6 39	
23	Th	Alioth so. 2.43 mor.	5 13	6 51	11	31	morn		kne	8 7	
24	Fri	Dr. Owen died 1683.	5 14	6 49	11	11	0	52	kne	9 23	
25	Sat	James Watt died, 1819	5 15	6 48	10	50	2	7	legs	10 21	
26	SU	12th Sunday after Trinity.	5 17	6 46	10	30	3	31	legs	11 6	
27	Mo	Algiers bombarded, 1806	5 18	6 44	10	9	rises.		feet	11 47	
28	Tu	Restigouche Circuit.	5 19	6 43	9	48	7	41	feet	morn	
29	W.	Treaty with China, 1842.	5 20	6 41	9	26	8	4	h'ad	0 24	
30	Th	Dr. Paley born, 1743.	5 21	6 39	9	5	8	27	h'ad	1 3	
31	Fri	♃. 7 *s ri. 9.16 ev.	5 22	6 37			8	51	nee	1 30	

Way. New Moon

D. M. 1 2 3 4 5 6 7 8 9 10 11 12 13 14 15 16 17 18 19 20 21 22 23 24 25 26 27 28 29 30

SEPTEMBER.

[1855]

Alas! with swift and silent pace
 Impatient Time rolls on the year;
 The Seasons change, and Nature's face
 Now sweetly smiles, now frowns severe.
 'Twas Spring, 'twas Summer, all was gay;
 Now Autumn bends a cloudy brow;
 The flowers of Spring are swept away,
 And Summer fruits desert the bough.
 What bliss to life can Autumn yield,
 If glooms, and showers, and storms prevail;
 And Ceres flies the naked field,
 And flowers, and fruits, and Phœbus fail?

- ☉ Last Quarter 3d day, 3h. 45m. morning. S. E.
- ☽ New Moon 11th day, 6h. 13m. morning. E.
- ☉ First Quarter 19th day, 2h. 22m. morning. N. W.
- ☽ Full Moon 25th day 4h. 46m. evening. N. E.

ives;	
de;	
ear,	
W.	
W.	
E.	
W.	
☉	High water
Pla.	h. m.
feet	1 24
head	2 2
head	2 45
nee	3 33
nee	4 32
arm.	5 46
arm	7 11
bres	8 24
bres	9 20
bres	10 6
h art	10 46
h art	11 20
bely	11 53
bely	ev 22
bely	0 51
rein	1 20
rein	1 51
seer.	2 25
seer.	3 16
seer.	3 59
thigs	5 5
thigs	6 39
kne	8 7
kne	9 23
legs	10 21
legs	11 6
feet	11 47
feet	morn
h ad	0 24
h ad	1 3
nee	1 39

D.	D.	CALENDAR, &c.	☉	☉	☉	☉	High water
M.	W.		Ri. & Sets	dc. N.	R & S	Pla.	h. m.
			h. m. h. m.	d. m.	h. m.		
1	Sat	7* s ri. 9, 12 ev. H con. ☉	5 24 6 36	8 22	9 17	nee	2 20
2	SU	13th Sunday after Trinity.	5 25 6 34	8 0	9 49	arm	3 7
3	Mo	Oliver Cromwell died, 1658.	5 26 6 32	7 38	10 28	arm	3 59
4	Tu	Gloucester Circuit.	5 27 6 30	7 16	11 16	arm	5 19
5	W.	Ferguson born, 1750.	5 28 6 28	6 54	morn	bres	6 37
6	Th	♀ sa. 6.58 ev. Mars ri. 1.54	5 29 6 27	6 31	0 10	bres	7 57
7	Fri	Mars con. ☉. Showery	5 30 6 25	6 9	1 11	h art	8 16
8	Sat	George III mar. 1761.	5 32 6 23	5 46	2 15	h art	9 41
9	SU	14th Sunday after Trinity.	5 33 6 21	5 24	3 21	h art	10 24
10	Mo	Mungo Park, died 1771.	5 34 6 19	5 1	4 26	bely	10 58
11	Tu	Northumberland Circuit	5 35 6 17	4 38	sets.	bely	11 26
12	W.	♀ st. ♀ con. ☉. Wind.	5 36 6 16	4 15	7 0	rein	11 53
13	Th	Wolfe killed, 1759.	5 37 6 14	3 52	7 12	rein	ev. 21
14	Fri	Wellington, died, 1852.	5 39 6 12	3 29	7 26	rein	0 54
15	Sat	☉ in ♀. ♀ in ♀.	5 40 6 10	3 6	7 58	sec	1 23
16	SU	15th Sunday after Trinity.	5 41 6 8	2 43	8 23	sec	2 1
17	Mo	Ali. so. 1.5 mor. Fair.	5 42 6 6	2 20	8 56	thig	2 46
18	Tu	Quebec captured, 1759.	5 43 6 4	1 57	9 39	thig	3 40
19	W.	Victoria Circuit.	5 44 6 2	1 33	10 34	kne	4 56
20	Th	Emmet's tragic end, 1803.	5 46 6 1	1 10	11 42	kne	6 25
21	Fri	Sir Walter Scott died, 1832	5 47 5 59	0 47	morn	kne	7 59
22	Sat	Princess Augusta died, 1840	5 48 5 57	N. 23	1 1	legs	9 8
23	SU	16th Sabbath after Trinity.	5 49 5 55	S. 0	2 24	legs	9 59
24	Mo	Chas I dethroned 1640.	5 50 5 53	0 24	3 49	feet	10 45
25	Tu	Carlton Circuit.	5 51 5 51	0 47	rises.	feet	11 23
26	W.	St. Cyprian. Frost.	5 53 5 49	1 10	6 26	head	11 59
27	Th	Nelson born, 1758.	5 54 5 48	1 34	6 49	head	morn
28	Fri	Peace of Amiens, 1802.	5 55 5 46	1 57	7 15	nee	0 36
29	Sat	Aljoth so. 0.18 mor.	5 56 5 44	2 21	7 46	nee	1 15
30	SU	17th Sunday after Trinity	5 57 5 42	2 44	8 23	arm	1 55

The summer days are fleeting,
 With the balmy south wind's tone,
 No more the sky lark's greeting
 Will answer to our own ;
 No more the silken flowers
 Will round our pathway creep,
 For the autumn winds chill powers
 Hath hushed them all to sleep ;
 Their requiem is the drear wind,
 Their shroud will be the snow,
 Ice fetters will the streamlet bind,
 And hush its gushing flow.

- ☉ Last Quarter 2d day, 6h. 25m. evening. N.
- ☾ New Moon 10th day, 10h. 45m. evening. N.
- ☉ First Quarter 18th day, 10h. 59m. morning. E.
- ☾ Full Moon 25th day, 2h. 48m morning. S. W.

D. M.	D. W.	CALENDAR, &c.	☉ Ri. & Sets		☾ dc. S.		☉ R & S		☉ Pla.	High water	
			h. m.	h. m.	d. m.	h. m.	h. m.	h. m.			
1	Mo	☉ inf. con. ☉.	5 59	5 40	3 7	9 8	arm.			2 40	
2	Tu	Major Andre executed, 1780	6 05	5 38	3 31	10 1	bres			3 39	
3	W.	Limerick surrendered, 1692	6 15	5 37	3 54	11 1	bres			4 45	
4	Th	☉ so. 8.49 ev. Rain	6 25	5 35	4 17	morn	h'art			6 5	
5	Fri	H. Walpole born, 1717,	6 35	5 33	4 40	0 5	h'art			7 17	
6	Sat	☉ ☉ ☉. ☉ ri. 1.34 mor.	6 55	5 31	5 3	1 10	h'art			8 20	
7	SU	18th Sunday after Trinity.	6 05	5 29	5 26	2 15	bely			9 17	
8	Mo	Erskine died, 1817.	6 75	5 28	5 49	3 19	bely			9 49	
9	Tu	Michaelmas term begins.	6 85	5 26	6 12	4 23	rein			10 20	
10	W.	Zwingli killed, 1531.	6 105	5 24	6 35	sets.	rein			10 55	
11	Th	Ali so. 11, 27, ev. Rain	6 115	5 22	6 58	5 42	rein			11 25	
12	Fri	☉ ☉. ☉ ri. 8.55 ev.	6 125	5 20	7 21	6 3	secr			11 53	
13	Sat	☉ ☉ ☉. ☉ so. 8.13 ev.	6 135	5 19	7 43	6 27	secr			ev. 29	
14	SU	19th Sunday after Trinity.	6 155	5 17	8 5	9 58	thi.			1 6	
15	Mo	Cavaignac born, 1802.	6 165	5 15	8 28	7 37	thi.			1 47	
16	Tu	Kosciusko died, 1886, Wind	6 175	5 14	8 50	8 28	thi.			2 34	
17	W.	King Ethelstan died, 941	6 185	5 12	9 12	9 30	kne			3 31	
18	Th	☉'s Ω 4° 7' in ☉.	6 205	5 10	9 34	10 44	kne			4 45	
19	Fri	☉ & ☉ st. ☉ ri. 4. 12 mor.	6 215	5 9	9 56	morn	legs.			6 13	
20	Sat	Michaelmas Term ends.	6 225	5 7	10 17	0 3	legs.			7 37	
21	SU	20th Sunday after Trinity.	6 245	5 10	10 39	1 24	feet			8 45	
22	Mo	Ali so. 10.44 ev. Cool.	6 255	4 11	0 2	2 45	feet			9 38	
23	Tu	Battle of Red Bank, 1777	6 265	4 11	22 4	5	head			10 20	
24	W.	Sir J. Mackintosh born 1765	6 275	4 11	43 5	24	head			10 56	
25	Th	Philadelphia settled, 1682.	6 294	59 12	3	rises	nec			11 45	
26	Fri	7 * ☉ ☉. ☉ con. ☉.	6 304	57 12	24	5	42	nec		morn	
27	Sat	Capt Cook born. 1728.	6 314	56 12	44	6	16	arm.		0 15	
28	SU	21st Sunday after Trinity.	6 334	54 13	5	6	58	arm.		0 59	
29	Mo	☉ ☉ ☉. Sat. ri. 7.48 ev.	6 344	53 13	25	7	49	bres		1 39	
30	Tu	Charlotte Circuit.	6 354	52 13	45	8	48	bres		2 25	
31	W.	All Hallow Eve.	6 374	50		9	52	bres		3 13	

The verdant heaven that once the woods o'erspread,
 And underneath a pensive twilight shed,
 Is shrivelled all: dead the vine-mantled bowers,
 And withered in their bloom the beautiful young flowers,
 But lo! the ruthless storm its force hath spent;
 And see! where sinking 'neath yon cloudy tent,
 The sun withdraws his last cold, feeble ray,
 Abandoning to Night his short and dubious sway.
 A heavier gloom pervades the chilly air!
 Now in their northern caves the Winds prepare,
 The nitrous frost to sheet with dazzling white,
 The long deserted fields at the return of light.

- Last Quarter 1st day, 0h. 38m. evening. W.
- New Moon 9th day, 2h. 52m. evening. S. W.
- First Quarter 16th day, 6h. 36m. evening. S.
- Full Moon 23d day, 3h. 12m. evening. N. E.

High water	2 40
h. m.	3 39
Pl.	4 45
rain.	6 5
res	7 17
res	8 20
ely	9 17
ely	9 49
ein	10 20
ein	10 55
ein	11 25
ecr	11 53
ecr	ev. 29
ni.	1 6
ni.	1 47
ne	2 34
ne	3 31
egs.	4 45
egs.	6 13
et	7 37
et	8 45
ead	9 38
ead	10 20
ec	10 56
ec	11 33
morn	
rm.	0 15
rm.	0 59
res	1 39
res	2 25
res	3 13

D. M.	D. W.	CALENDAR. &c.	Ri. & Sets		dc. S.	R & S	Pla.	High water
			h. m.	h. m.	d. m.	h. m.		
1	Th	All Saints. <i>Fine</i>	6 38	4 49	14 24	10 58	h'art	4 10
2	Fri	Venus ri. 3.23 morn.	6 39	4 47	14 43	morn	h'art	5 17
3	Sat	Acre stormed, 1840. <i>Cold.</i>	6 41	4 46	15 2	0 3	belly	6 18
4	SU	22d Sunday after Trinity.	6 42	5 45	15 20	1 7	belly	7 25
5	Mo	Gunpowder Plot.	6 44	4 43	15 39	2 11	belly	8 23
6	Tu	Saint John Circuit.	6 45	4 42	15 57	3 14	rein	9 5
7	W.	Sir Phil. Sidney tried 1683.	6 46	4 41	16 15	4 18	rein	9 49
8	Th	Aliso. 2.37 ev. do. ☉ Ω.	6 48	4 40	16 33	5 25	secr	10 23
9	Fri	Prince of Wales born, 1841.	6 49	4 39	16 50	sets.	secr	10 58
10	Sat	Martin Luther born, 1483.	6 50	4 37	17 7	4 59	secr	11 35
11	SU	23d Sunday after Trinity.	6 52	4 36	17 24	5 36	thig	ev. 13
12	Mo	Sir W. Forbes died, 1806	6 53	4 35	17 40	6 23	thig	0 53
13	Tu	☉ lo. S. 2l so. 6.14 ev.	6 54	4 34	17 57	7 23	kne	1 40
14	W.	Magna Charter, 1215.	6 56	4 33	18 12	8 34	kne	2 26
15	Th	Venus ri. 3.6 morn. <i>Snow</i>	6 57	4 32	18 28	9 51	legs	3 26
16	Fri	Rise of Whigs and To. 1704	6 58	4 31	18 43	11 9	legs	4 29
17	Sat	Wolsey died, 1530.	7 0	4 30	18 58	morn	feet	5 43
18	SU	24th Sunday after Trinity.	7 1	4 29	19 13	0 28	feet	7 4
19	Mo	The Pope crowns Nap. '04	7 2	4 28	19 27	1 46	head	8 11
20	Tu	Hawke's victory, 1759.	7 4	4 28	19 41	3 2	head	9 5
21	W.	☉ in Ω. ♄ ri. 6.13 ev.	7 5	4 27	19 54	4 20	nec	9 53
22	Th	H con. Moon. <i>Cold.</i>	7 6	4 26	0 7	5 37	uec	10 35
23	Fri	Dine at 4, bed at 6, 1515.	7 7	4 25	20 20	rises.	uec	11 20
24	Sat	Aliso. so. 8.34 ev <i>Fair.</i>	7 9	4 25	20 32	4 49	arm.	11 58
25	SU	25th Sunday after Trinity.	7 10	4 24	20 44	5 38	arm.	morn
26	Mo	Cowper born, 1731.	7 11	4 23	20 56	6 33	bres	0 39
27	Tu	Knives first made, Eng. 1650	7 12	4 23	21 7	7 36	bres	1 21
28	W.	Steuben died, 1794. <i>Cloudy</i>	7 14	4 22	21 18	8 42	h'art	2 2
29	Th	♄ ri. 5.40 even.	7 15	4 22	21 28	9 48	h'art	2 46
30	Fri	St. Andrew. <i>Snow</i>	7 16	4 21	21 38	10 53	h'art	3 32

No more the morn with tepid rays
 Unfolds the flower of various hue;
 Noon spreads no more the genial blaze,
 Nor gentle eve distils the dew,
 The lingering hours prolong the night,
 Usurping darkness shares the day;
 Her mists restrain the force of light,
 And Phoebus holds a doubtful sway.
 By gloomy twilight half reveal'd,
 With sighs we view the snow-clad field.

- Last Quarter 1st day, 9h. 32m. morning. S. W.
- New Moon 9th day, 5h. 39m. morning. E.
- First Quarter 16th day, 2h. 17m. morning. N. W.
- Full Moon 23d day, 6h. 0m. morning. W.
- Last Quarter 31st day, 7h. 25m. morning. S. W.

D. M.	D. W.	CALENDAR, &c.	Ri. & Sets h. m. h. m.	dc. S d. m.	R&S h. m.	Pla.	High water h. m.
1	Sat	☉. apo. Sir. ri. 9, 1 ev.	7 17 4 21	21 48	11 57	bely	4 15
2	SU	Advent Sunday, <i>col.</i>	7 18 4 21	21 57	morn	bely	5 15
3	Mo	Congress meets,	7 19 4 20	22 6	1 0	rein	6 18
4	Tu	Insurrec. at Toronto, '37,	7 20 4 20	22 14	2 3	rein	7 22
5	W.	Mozart died 1792, <i>Snow</i>	7 21 4 20	22 22	3 8	rein	8 10
6	Th	Whitefield born 1714.	7 23 4 20	22 30	4 15	secr.	9 8
7	Fri	Tea used in London, 1660	7 24 4 19	22 37	5 27	secr.	9 52
8	Sat	☉ con. ☉. h ri. 5, 1 ev.	7 25 4 19	22 43	6 40	thi	10 37
9	SU	2d Sunday in Advent.	7 26 4 19	22 49	sets.	thi	11 20
10	Mo	☉ lo. S. ☉ ri. 3, 19 mor	7 26 4 19	22 55	5 13	kne	11 59
11	Tu	Berhin'g Straits dis. 1728	7 27 4 19	23 0	6 22	knc	ev. 49
12	W.	Alioth so. 7, 23 even.	7 28 4 19	23 5	7 39	legs	1 31
13	Th	Dr Johnson died 1784.	7 29 4 20	23 9	8 58	legs	2 19
14	Fri	First Air Balloon, 1782.	7 30 4 20	23 13	10 17	feet	3 2
15	Sat	Chatham born, 1702.	7 31 4 20	23 7	11 35	feet	3 59
16	SU	3d Sunday in Advent	7 31 4 20	23 20	morn	feet	5 1
17	Mo	☉ so. 4. 19 ev. <i>Cold</i>	7 32 4 20	23 22	0 50	head	6 17
18	Tu	Lewiston burnt, 1813.	7 33 4 21	23 24	2 5	head	7 30
19	W.	James Hogg died, 1836	7 33 4 21	23 26	3 21	nec	8 40
20	Th	7* con. ☉. ☉ con. ☉.	7 34 4 22	23 27	4 37	nec	9 30
21	Fri	Saint Thomas, <i>Wind.</i>	7 35 4 22	23 27	5 53	arm.	10 20
22	Sat	Moon ent. ☉ 4.9 morn.	7 35 4 22	23 27	7 4	arm.	11 5
23	SU	4th Sunday in Advent.	7 36 4 23	23 27	rises.	bres	14 45
24	Mo	Pea. bt. Eng. & Ame. 1814	7 36 4 24	23 26	5 20	bres	morn
25	Tu	Christmas Day.	7 36 4 24	23 25	6 25	h'art	0 25
26	W.	Ali. so. 6; 28 ev. <i>Frosty.</i>	7 37 4 25	23 23	7 33	h'art	f 3
27	Th	St. John, Evangelist.	7 37 4 26	23 21	8 39	h'art	1 40
28	Fri	Mars ☉. ☉. ☉ ri. 11, 55 ev	7 37 4 26	23 18	9 43	bely	2 11
29	Sat	Lord Stafford beh'd 1689	7 38 4 27	23 15	10 46	bely	2 48
30	SU	1st Sunday after Christmas	7 38 4 28	23 11	11 48	rein	3 27
31	Mo	Mars con. Moon.	7 38 4 29		morn	rein	4 12

Rates of Cartage in Saint John.

ARTICLES AND WEIGHT.

DISTRICTS.

ARTICLES AND WEIGHT.	DISTRICTS.				
	1st. s. d.	2d. s. d.	3d. s. d.	4th. s. d.	5th. s. d.
For a load of Wood, (Quarter of a Cord,) - - -	7½	9	10½	10	11½
For a load of Coals, (Half a Chaldron,) - - -	13	14½	16	17½	19
For a load containing 15 bushels of Grain, Salt, Potatoes, or any other articles measured at loading or unloading, except Coals,	10½	10	11	13	14½
For a pipe of Wine, Gin, or Brandy, and housing within the door of the first floor,	30	11½	33	34½	36
For a puncheon of Rum, or a tierce of Sugar, from 7 to 10 cwt., and housing,	16	17½	19	110	20
For a puncheon of Molasses, a hog-head of Sugar of 10 cwt. or upwards, or a hog-head of Tobacco, & housing,	20	21½	23	24½	26
For a hog-head or puncheon of Cider, or a load of Dried Fish, of 15 cwt. or a common load of household Goods, and storing,	13	14½	16	17½	19
For a load of Shingles, Hoop Poles, Heading, Staves, Treenails, Smoked Fish in boxes, Salmon in kits, Dry Goods, or a load of any other articles not herein mentioned, or a hog-head of Lime, or a hog-head or crate of Earthenware, or two tierces of Earthenware, a hog-head of Dried Fish, two tierces of Coffee, or quantity in bags not exceeding 12 cwt. or a load containing 6 lbs. Flour, or 5 barrels Sugar, Fish, Beef, Pork, Turpentine, or Cider, or half a ton of Iron, or the same Quantity of Cordage, in coil not exceeding 4 cwt. or a load of any articles not herein mentioned,	09	10½	10	11½	13
For a 64-gallon cask of Wine, Rum, Gin, Brandy, Molasses, or Porter, or for a load of Sand, Gravel or Stones, or a load of 4 barrels of any Spirituous Liquor or molasses,	10	11½	11	14	16
For Cables and Cordage, in coils above a cwt. or if to coil, per ton, or if for Hay loose, per ton,	50	53	55	65	60
For Hay, screwed, per ton,	26	28	1103	0	32
For Bricks, per thousand,	40	43	1	64	950
For Lumber, per thousand feet,	30	33	3	63	940
For the carriage of any article or articles not exceeding half a load,	6	7½	9	10½	10

The First District to comprise all that part of the City between the south line of Pond street and north line of Duke street, which lies to the westward of the East line of Mill street, Duck street, and that part of Prince William street situated between the north line of the brick building formerly belonging to William Tyng Peters (northward of the Market square), and the north line of Duke street, and including King street, to the westward of the west line of Germain street.

Second District to comprise all that part of the City between the north line of Union street and south line of Saint James' street, which lies without or beyond the First District, to the westward of the east line of Charlotte street.

Third District to comprise all that part of the City, which lies without or beyond the Second District, to the westward of the east line of Sidney street.

Fourth District to comprise all that part of the City lying without or beyond, the Third District, to the westward of the East line of Car-marthen street.

Fifth District to comprise all that part of the City lying without or beyond the Fourth District.

W. E. W. W.	High water	h. m.
hely	4	15
bely	5	15
rein	6	18
rein	7	22
rein	8	19
secr.	9	8
secr.	9	52
thi	10	37
thi	11	20
kne	11	59
knc	ev.	49
legs	1	34
legs	2	19
feet	3	2
feet	3	59
feet	5	1
head	6	17
head	7	30
hec	8	40
hec	9	30
arm.	10	20
arm.	11	5
bres	11	45
bres	morn	
h'art	0	25
h'art	1	3
h'art	1	40
bely	2	11
bely	2	48
rein	3	27
rein	4	12

Board of Health for the City of Saint John and Parish of Portland.—James Olive, Esquire, Mayor; Hon. R. L. Hazen, Recorder, (*ex officio*); Gregory VanHorne, M. H. Perley, J. Gallagher, John Johnston, W. O. Smith, Joseph Fairweather, Joseph Beattie, W. H. A. Keans, Stephen K. Foster, Henry G. Simonds, Samuel Clark, Robert Robertson, John Sears, Joseph Lingley, John Robertson, Henry Gilbert, and William C. Dunham, Esquires, *Members*. Thomas McAvity, Clerk.

CITY OF SAINT JOHN.

JAMES OLIVE, Esquire, *Mayor*.

HONORABLE ROBERT L. HAZEN, *Recorder*.

Aldermen.

Joseph Fairweather,
Stephen K. Foster,
Isaac Woodward,
Gregory VanHorne,
William King,
Joseph Beattie,
W. H. A. Keans,

Esquires.

Councillors.

Mr. N. S. Demill,
Mr. George V. Nowlin,
Mr. John Wilson, Jr.,
Mr. A. C. O. Trentowsky,
Mr. W. C. Dunham,
Mr. Joseph Coram,
Mr. Joseph Mercer,

Wards.

King's.
Queen's.
Duke's.
Sydney.
Guy's.
Brook's.
Wellington.

Thomas Merritt, Esquire, Treasurer or Chamberlain.

George Wheeler, Esquire, Common Clerk.

James R. Ruel, Esquire, Deputy Commou Clerk.

Simeon L. Lugin, Land Agent. Thomas Coram, Land Agent, Carleton.

George Stockford, High Constable; George Stockford, T. H. Malowney, Marshals; George Stockford, Bernard Murray, Charles Pidgeon, Constables.

Asa Blakslee, Deputy Clerk of the Market, King's Square; W. M'Bay, do. do., Market Square; John Doherty, do. do. of the Fish Market, Duke Street.

J. Boyd, M. D., G. J. Harding, M. D., R. P. Smith, M. D., and Henry Jarvis, M. D.; Visiting Physicians.

John V. Thurgar, Thomas Hanford, W. D. W. Hubbard, George A. Lockhart, Wm. Garnett, Cudlip & Snider, Licensed Auctioneers.

William D. Faulke, Thomas M. Smith, Isaac Woodward, James U. Thomas, George Thomas, James Robertson, Edward Hippisley, J. W. M. Irish, Charles M'Lauchlan, William Leavitt, Zebedee Ring, Augustus Quick, William Dudnee, Gilbert T. Ray, and John D. Purdy, Port Wardens.

Thomas Reed, Port or Harbour Master.

John Murray, Harbour Inspector.

SAINT JOHN PILOT'S FRIENDLY ASSOCIATION.—John Reed, George Thomas, John Mills, Daniel Hatfield, Alexander Mills, James Reed, John Spears, James P. Thomas, T. Vaughan, Wm. Spears, John Scott, D. M'Dougal, William Dougan, Michael Garrity, Patrick Trainer, Richard Clino, George Mulherrin, W. Donaghey, William Hatfield, E. J. Fletcher, George Thring, Walter Walsh, William Lahey, Henry Thomas, Daniel Mullherring, Samuel Rutherford, James Quin. Agent to Pilot's Association, Mr. W. Woods.

Alexander Reed, Light House Keeper at Partridge Island; James Lane, ditto at the Beacon.

—James Oliver,
Henry VanHorne,
John Fairweather,
Johnmonds, Samuel
Robertson, Henry
McAvity, Clerk.

Wards.

King's.
Queen's.
Duke's.
Sydney.
Guy's.
Brook's.
Wellington.
in.

Land Agent,

rd, T. H. Ma-
ray, Charles

g's Square ;
o. do. of the

, M. D., and

bard, George
Auctioneers.
ward, James
d Hippisley,
itt, Zebedee
F. Ray, and

John Reed,
ander Mills,
ughan, Wm.
Michael Gar-
rin, W. Do-
ring, Walter
herring, Sa-
Association,
idge Island ;

William Wright, William O. Smith, and Stephen Gerow, Com-
missioners to settle disputes relative to Dockage and Wharfage.
R. C. Minnette, City Surveyor.

John Sears, Edmund Kaye, Francis Jordan, and Hugh Glasgow,
Assessors of Taxes.

James Gerow, Junior, Collector of Taxes on the Eastern side
of the Harbour; Charles Pidgeon, on the Western side.

Paul Daley, Collector of Wharfage and Slippage at the Market
Slip; Edward Allison, Collector of Slippage at Union Street;
John Murphy, ditto at North Slip; John Kirk, Collector of Wharf-
age at the Breakwater; B. Peel, Collector of Slippage at Sheffield
Slip; Peter Besnard, Collector of Wharfage and Slippage at Rod-
ney Wharf; John Rogan, Collector of Anchorage; George Craig,
Collector of Slippage at Main and Charlotte Slips; A. C. O. Tren-
towsky, ditto at Germain and Sidney Slips; Henry Blizard, ditto
at Public Slip, Guy's Ward.

Stephen Gerow, Weigh Master at North Slip; Richard M'Cul-
lough, ditto at Union Street; Isaac Beatteay, ditto at Carleton.

William H. A. Keans, Superintendent of Flour Inspectors, and
Superintendent of Weighers of Coals and Measurers of Salt.

Nathaniel Clinton, John Humbert, and John Berryman, Inspec-
tors of Flour.

John Berryman, Inspector of Bread.

James Stewart, Gauger of Liquors.

Samuel Gillespie, James Peacock, and Andrew G. Lordly, Gau-
gers and Searchers of Oil.

Jacob Wilson, William M'Auley, Thomas Rankine, Francis
Wilson, R. Riley, James Cullinan, William J. Lockhart, John
M'Gorty, and William Thomson, Weighers of Coals. J. Wilson,
William McAuley, J. Cullinan, W. J. Lockhart, John M'Gorty,
and William Thomson, Measurers of Salt.

James Peacock, and Thomas Miles, Inspectors of Lathwood,
Staves, Hoop Poles, &c.

William Dunham, S. Gillespie, Andrew Hamm, T. Miles, An-
drew G. Lordly, Henry N. Nice, Thomas T. Whelpley, John
Dunham, and John Creary, Inspectors of Pickled Fish. Samuel
Gillespie, J. Peacock, A. G. Lordly, T. Miles, and Thomas T.
Whelpley, Culler of Dried Fish.

John Robinson, Inspector of Cordwood and Bark at the Market
Slip; John Paul, ditto at Lower Cove; G. W. Gerow, North Slip.

Alexander M'Kelvey, Superintendent of Carts and Drays.

B. F. Maybee, Superintendent of Coaches and Lumber Waggons.

H. Dunlop, Superintendent of Hand Carts.

R. S. Bennison, Inspector of Streets.

Robert M'Kelvey, Pound Keeper on the Eastern side of the
Harbour; Evan Evans, Pound Keeper at Carleton.

Thomas M'Avity, Superintendent of Partridge Island and the
Quarantine Station.

Thomas M. Smith and H. P. Sturdee, Esquires, Commissioners
of Wrecks and Shipwrecked Goods for the City and County of
Saint John.

Samuel Jordan, John Leach, David M. Whiting, George Cassie, Thomas Fairweather, Edward D. Gore, James H. Fairweather, William Shives, George W. G. Fairweather, Charles E. Fairweather, Charles E. Harding, George H. Robertson, Nelson A. Cogle, Nathaniel Adams, Alexander M'Harg, William Grady, John Dowling, C. N. Perkins, Francis G. Jordan, Jarvis Wilson, Oliver B. Cogle, J. M. Cogle, D. M'Callum, Charles Keitchum, William C. Hill, Henry Colwell, Matthew Holstead, George H. Clarke, Vernon Hanson, Thomas S. Underhill, Michael Coveny, Charles Robertson, Linus H. Seely, S. S. Littlehale, W. S. Harding and Alexander Boyne, Surveyors of Lumber.

FIRE DEPARTMENT.

THOMAS M. SMITH, *Chief Engineer.*

Engine Company No. 1.—James Portmore, *Engineer*; James M'Naughton, *Foreman*; B. Coxetter, *Assistant Foreman.*

Engine Company No. 2.—James A. Harding, *Engineer*; Lorenzo F. Langan, *Foreman*; John Boyer, *Assistant Foreman.*

Engine Company No. 3.—James M. Decker, *Engineer*; John Yeats, *Foreman*; Alexander M'Naughtan, *Assistant Foreman.*

Engine Company No. 4.—P. Mullin, *Engineer*, James O'Connor, *Foreman*; James O'Connor, *Assistant Foreman.*

Engine Company No. 5.—J. W. Cudlip, *Engineer*; Richard Whiteside, *Junior Foreman*; G. S. Deforest, *Assistant Foreman.*

Engine Company No. 6.—Thomas P. Marter, *Engineer*; W. F. Bunting, *Foreman*; Charles E. Pulter, *Assistant Foreman.*

Carleton Engine Company No. 7.—Martin H. Peters, *Engineer*; William Dunham, *Foreman*; Daniel Clark, *Assistant Foreman.*

Carleton Engine Company No. 8.—Joseph Coram, *Engineer*; John Munro, *Foreman*; George Lane, *Assistant Foreman.*

Fire Police.—John M. Walker, *Captain*; W. O. Smith, *Lieutenant.*

Hook and Ladder Company.—Joseph Mercer, *Captain.*

His Worship the Mayor, Joseph Fairweather, Gregory VanHorne, Thomas Coram, Bartholomew Coxetter, W. H. A. Keans, George A. Lockhart, James Robertson, George V. Nowlin, C. Johnston, William Hagerty, Thomas M'Avity, Alex. Balloch, Josiah Wetmore, J. C. Littlehale, J. Beattie, Joseph O. Dunham, John Johnston, James A. Harding, James Thompson, Gustavus R. Jarvis, Henry Chubb, John M. Walker, James S. Ballentine, C. D. Everitt, James Gerow, W. A. Robertson, James Kedey, William Mackay, Charles J. Melick, B. Boykin, William C. Dunham, William O. Smith, J. M. Walker, Joseph Coram, William King, Thomas Hanford, Joseph Mercer, and J. M. Robinson, *Firewardens.*

POLICE DEPARTMENT.

John Johnston, Esquire, Police Magistrate; George A. Lockhart, W. O. Smith, and Gregory VanHorne, Esquires, Sitting Magistrates.

Benjamin L. Peters, Esquire, Clerk.

Mr. George Scoullar, Captain of the Police Force.

PUBLIC GRAMMAR SCHOOL IN THE CITY OF SAINT JOHN.—The Reverend the Rector of Saint John, President; Hon. William Black, the Mayor, the Recorder, the Hon. Judge Parker, Robert F. Hazen, William Wright, Hon. John H. Gray, Esquires, and the Rev. William Donald, A. M., Directors; Hon. John H. Gray, Treasurer and Clerk; James Paterson, LL. D., Principal; Mr. Blanchard, Second Master.

SAINT JOHN DISTRICT COMMITTEE OF THE SOCIETY FOR PROMOTING CHRISTIAN KNOWLEDGE.—Reverend the Rector of Saint John, President; ——— Esquire, Vice President; Beverley Robinson, Esquire, Secretary and Treasurer.

Books sold at John Kluncar's, Prince William Street.

g, George Cassie
 H. Fairweather,
 Charles E. Fair-
 rison, Nelson A.
 William Grady,
 n, Jarvis Wiltson,
 Charles Ketchum,
 stand, George H.
 Michael Coveny,
 hale, W. S. Hard-

 s M'Naughton, Fore

 Lorenzo F. Langan
 n.
 in Yeats, Foreman
 an.
 O'Connor, Foreman

 Whiteside, Junior
 an.
 F. Bunting, Foreman

 gincer; William C
 oremen.
 ceer; John Munro
 n.
 cutenant.
 Captain.

 Horne, Thomas Co
 Lockhart, James Ro
 , Thomas M'Avity
 Joseph O. Dunham
 us R. Jarvis, Henr
 erit, James Gerow
 J. Melick, B. Boy
 lker, Joseph Coran
 Robinson, Fireward

 Lockhart, W. C
 s.

 -The Reverend th
 ayor, the Recorder
 Hon. John H. Gray
 Hon. John H. Gray
 l; Mr. Blanchard

 MOTING CHRISTIA
 nt;
 ary and Treasurer

SAINT JOHN MECHANICS' INSTITUTE.—James Paterson, LL. D., President; Joseph W. Lawrence, and Robert Foulis, Vice Presidents; James R. Ruel, Corresponding Secretary; William L. Avery, Treasurer; William Hutchinson, Editor, Recording Secretary, and Secretary to the Board of Directors; Robert Lives, George W. Smith, John J. Munroe, J. G. Melick, G. Flemming, William Ritchie, G. H. Lawrence, Isaac Woodward, J. Allan, W. F. Smith, and Charles C. Macdonald, Directors. The Museum is open on Monday, Wednesday and Friday evenings, at 8 o'clock.

SAINT JOHN RELIGIOUS TRACT SOCIETY.—Rev. William Donald, A. M., President; John Kinnear, Esquire, Secretary.

SAINT JOHN, N. B. ASSOCIATION IN AID OF COLONIAL CHURCH AND SCHOOL SOCIETY.—Deverley Robinson, Esquire, President; Reverend Dr. I. W. D. Gray, Rev. John Armstrong, M. A., and the Hon. Robt Parker, Vice Presidents; G. Robinson, Esquire, Secretary; L. H. DeVeher, Esquire, Treasurer; ———, George Taylor, James R. Ruel, Thomas W. Daniel, Esquires, and Dr. Botsford and Dr. Bayard, Committee; John V. Thurgar and John M. Robinson, Esquires, Auditors.

SAINT JOHN SOCIETY LIBRARY.—John Boyd, M. D., President; George D. Robinson, Esquire, Vice President; Isaac Woodward, and John Kinnear, Esquires, Committee; James R. Ruel, Esquire, Secretary and Treasurer; ———, Librarian. Library open from 3 to 4 o'clock, daily.

SAINT GEORGE'S SOCIETY.—Sir Edmund Walker Head, Bart., Patron; Hon. John Hamilton Gray, President; H. P. Sturdee, Esquire, Vice President; James R. Ruel, Treasurer; Henry Frith, Secretary.

SAINT ANDREW'S SOCIETY.—John M. Walker, Esquire, President; Alexander Jardine, Esquire, Vice President; William Thomson, Treasurer; Robert Cruikshank, Secretary; W. W. Emslie, Andrew Scott, and Robert Thomson, Committee of Charity.

SAINT PATRICK'S SOCIETY.—Geo. Carville, Esquire, President; Robert Armstrong, Esquire, Vice President; William Hutchinson, Sen., Esq., Treasurer; Mr. Alex. Adams, Secretary; Wm. Hutchinson, Jun., Esquire, Assistant Secretary.

ORPHAN BENEVOLENT SOCIETY.—James Gallagher, Esquire, President; John Dougherty, Vice President; P. M'Court, Treasurer; John Cunningham, Secretary.

SAINT JOHN AGRICULTURAL AND HORTICULTURAL SOCIETY.—The Honorable Judge Parker, Patron; Wm. J. Ritchie, President; Robert Bowes, and Robert F. Hazen, Vice Presidents; Eunés Brown, Henry Blaklee, Henry Chubb, Chas. Drury, Peter Dewar, James Dunn, William Hawks, Archibald Menzies, George P. Peters, Thomas Trafton, Thomas Davidson, Robert Jardine, Hon. John H. Gray, City Crookshank, Alexander Martin, and Alonzo A. Darrow, Directors; John Duncan, Esquire, Treasurer; Moses H. Perley, Esquire, Corresponding Secretary; D. B. Stevens, Esquire, Recording Secretary.

NEW BRUNSWICK AUXILIARY BIBLE SOCIETY.—Hon. Judge Parker, President; Hon. William B. Kinnear, and Hon. Neville Parker, Vice Presidents; John M. Robinson, Esquire, Treasurer; James Paterson, LL. D., and Mr. S. L. Tilley, Secretaries; L. H. DeVeher Esquire, Depositary Samuel Huyghue, John Kinnear, John Wishart, Samuel Bayard, M. D., Nathan S. Demill, Gilbert T. Ray, John Armstrong, George A. Lockhart, W. J. Starr, Edward Sears, Daniel J. M'Laughlin, James Reed, L. B. Botsford, Charles A. Hartt, William Girvan, J. C. M'Intosh, Alexander M'L. Seely, and Joseph Robinson, with the Ministers who are Members of the Society, Committee. Committee for Portland—John Duncan, James Flewelling, Moses Tuck, and D. V. Roberts. Committee for Carleton—Robert Salter, Isaac Clarke, and Dr. Waddell.

LADIES' BENEVOLENT SOCIETY.—Mrs. Ward Chipman, Patroness; Mrs. Jas. White, Mrs. E. Stevens, and Mrs. Deblois, Committee; Miss L. Kinnear, Secretary and Treasurer.

SAINT JOHN TOTAL ABSTINENCE SOCIETY.—N. B. Demill, Esquire, President; John Humbert, W. R. M. Burtis, Joseph Fairweather, W. H. A. Keans, George A. Lockhart, Esquires, George P. Sancton, L. H. Waterhouse, Vice Presidents; John R. Marshall, Treasurer; James Gerow, Jr., Corresponding and Recording Secretary; W. Hewett, R. Robertson, Robert Reed, Zebedee Ring, John Ansley, J. F. Marsters, Edward E. Lockhart, Thos. M'Henry, John Fraser, Thomas C. Humbert, and C. Smiler, Executive Committee.

SAINT JOHN ROMAN CATHOLIC TOTAL ABSTINENCE RELIEF SOCIETY.—Rev. James Quin, President; T. W. Anglin, Wm. H. Needham, Esquire, M. P. P.

Vice Presidents ; Mr. William Cowen, Secretary ; Mr. John M'Gourty, Treasurer ; Messrs. Stephen Thomson, John M'Gourty, Patrick Gallagher, John Bradley, John M'Guigan, Lawrence P. Egan, Patrick Toal, William Bowen, Patrick Doyle, Charles Devine, John Stanton, and Patrick Hanlon, Committee.

BAPTIST COLPORTEUR SOCIETY, for the Circulation of Cheap Religious Reading.—Mr. John F. Masters, Chairman, Elder Alexander Mutch, and Elder Donald M'Phail, Colporteurs. Depository at the office of Garrison and Masters, Saint John, N. B.

SAINTE JOHN GAS LIGHT COMPANY—Capital Forty Thousand Pounds.—Robert Jardine, Esquire, President ; John Duncan, William Parks, W. G. Lawton, John M. Walker, George Carvill, W. J. Ritchie, W. Smith, and Daniel J. M'Laughlin, Esquires, Directors ; Robert Britain, Secretary and Treasurer ; William J. Ritchie, Esquire, Solicitor ; G. Peebles, Manager.

EUROPEAN AND NORTH AMERICAN RAILWAY COMPANY.—Capital £1,500,000.—D. J. M'Laughlin, R. Jardine, E. Allison, George Botsford, S. L. Tilley, Esquires, Honorables John Robertson, R. L. Hazen, E. B. Chandler, John Montgomery, R. D. Wilmot, and Hon. George Hayward, Directors ; R. Jardine, President ; G. P. Sancton, and J. W. Cudlip, Auditors ; W. J. Ritchie, Esquire, Solicitor ; Hon. R. L. Hazen, Counsel.

FREDERICTON GAS COMPANY.—Capital Five Thousand Pounds.—S. Barker, Esquire, President ; John Simpson, F. W. Hatheway, J. Wilkinson, and John Davis, Directors ; William M'Beath, Secretary and Treasurer ; John M'Innis, Manager.

SAINTE JOHN WATER COMPANY.—R. Jardine, Esquire, President ; Honorable John Robertson, The Mayor, W. H. Street, and Robert F. Hazen, Esquires, Directors ; J. D. Lewin, Esquire, Treasurer, Secretary and Manager.

RURAL CEMETERY COMPANY.—Directors—LeBaron Botsford, M. D., George P. Peters, M. D., Charles Drury, Beverly Robinson, James Pettingell, John M. Walker, William Parks, Wm. G. Lawton, Wm. J. Ritchie, Solomon Hersey, William Jack, and William Wright, Esquires ; LeBaron Botsford, Esquire, President ; Edward B. Peters, Esquire, Secretary and Treasurer ; ————, Landscape Gardener ; Robert Mills, Superintendent.

SOUTH BAY BOOM COMPANY.—Alexander M'L. Seely, President ; Hon. John Robertson, N. S. Demill, John Wishart, and Edward Allison, Directors ; Thomas M'Mackin, Secretary, Superintendent and Treasurer.

ELECTRIC TELEGRAPH COMPANY.—R. Jardine, Esquire, President ; D. B. Stevens, Secretary and Superintendent ; R. Jardine, Edward Allison, J. Duncan, R. Reed, Esquires, Saint John, and George E. Morton, Esq., of Halifax, Directors.

ST. JOHN AND FREDERICTON ELECTRIC TELEGRAPH COMPANY.—George Botsford, Esquire, President ; S. Barker, W. H. Robinson, S. W. Babbitt, and R. Jardine, Esquires, Directors ; D. B. Stevens, Superintendent.

SAINTE JOHN HOTEL COMPANY.—William Wright, Esquire, President ; Directors—John Wishart, George V. Nowlin, Robert Jardine, and Charles Hazen, Esquires ; Secretary—Edward Dolby ; Managers—William and Joseph Scammell.

NEW BRUNSWICK MARINE ASSURANCE COMPANY.—In St. John.—Capital Fifty Thousand Pounds, with power to increase to One Hundred Thousand Pounds. John Ward, Esquire, President ; John Wishart, John Ward, John V. Thurgar, Frederick A. Wiggins, G. Carvill, D. J. M'Laughlin, William Parks E. Sears, and G. W. Worrall, Esquires, Directors ; Adam Jack, Esquire, Secretary.

GLOBE ASSURANCE COMPANY.—In St. John.—John Duncan, Esquire, President ; George L. Loyett, Thomas Vaughan, Edward Hippley, Henry Chubb, Robert Robertson, and William Leavitt, Directors ; I. L. Bedell, Esquire, Secretary.

The Mutual Insurance Company.—In St. John.—Joseph Fairweather, Esquire, President ; John D. Purdy, Samuel L. Tilley, Joseph W. Lawrence, and S. K. Foster, Directors ; Isaac Woodward, Esquire, Secretary ; J. M. Robinson, Esquire, Solicitor.

Saint John Suspension Bridge Company.—————, Esquire, President ; J. D. Lewin, Joseph Fairweather, J. Woodward, and William K. Reynolds, Esquires, Directors ; J. F. Masters, Secretary and Treasurer.

YORK AND CARLETON MINING COMPANY.—James Harris, President ; James Smith, Thomas Allan, John Owens, Henry Vaughan, James R. Tupper, Allan M'Lean, James Harris, Thomas Vaughan, and James T. Smith, Directors ; Jas. Smith, Treasurer ; Thomas Vaughan, Secretary.

SAINTE JOHN FIRE INSURANCE COMPANY.—A. M'L. Seely, President ; W. J. Ritchie, Joseph A. Crane, Joel Reading, John T. Stanton, Directors.

CITY AND COUNTY OF SAINT JOHN.

The Mayor and Recorder, Justices of the Mayor's Court,
The Mayor, the Recorder, Joseph Fairweather, William O. Smith,
the Woodward, Gregory Van Horne, William King, Joseph Beaty,
and W. H. A. Keans, Esquires, Justices of the Peace and of
Quorum.

Honorable Charles Simonds, Gehardus C. Carman, John Jordan,
George Anderson, James Moran, Henry Gilbert Robert W. Crook-
bank, Robert Payne, Archibald Menzies, Charles Ward, Hon. John
Robertson, William H. Street, Daniel Leavitt, John Gillis, James
Brown, John Kerr, William Leavitt, William Olive, Samuel Strange,
James Gallagher, Jacob Allen, John Wishart, Robert Keltie, Léovret
De Veber, William Hawks, Moses Vernon, Walker Tisdale, Geo.
Lockhart, Henry Chubb, William Parks, William O. Smith,
Alexander Lockhart, John Haws, Thos. Allan, Hugh Sharkey, James
Jarvis, George Henderson, Henry G. Simonds, Joseph Fairweather,
Thomas Harding, Robert Douglas, Francis Ferguson, F. A. Wiggins,
Peter Besnard, James Olive, Nathan S. Demill, George Carvill, John
Lumbert, John Sears, Stephen K. Foster, Francis Ruddick, John F.
Doddard, William Doherty, and Thomas Otty Crooksbank, Esquires,
Justices of the Peace.

Charles Johnston, Esq., High Sheriff.

George Wheeler, Esquire, Clerk of the Peace.

William Bayard, Esquire, M. D., Co-foner.

Isaac L. Bedell, Esquire, County Treasurer.

James R. Ruel, Esq., Auditor of County Accounts.

W. B. Kinnear, Esquire, Surrogate.

Charles Drury, Esquire, Register of Deeds and Wills.

John Johnston, Esquire, Commissioner for taking Bail in the
Supreme and Mayor's Court.

Honorable William Boyd Kinnear, Alfred L. Street, Robert
Hazen, William Wright, Peter Stubs, Horatio Nelson
Lugrin, John M. Robinson, Moses H. Perley, Honorable Ro-
bert L. Hazen, John Johnston, James W. Boyd, George Wheeler,
William Jack, Duncan Robertson, Honorable John H. Gray, Jas.
Peters, Robertson Bayard, Wm J. Ritchie, Charles W. Ward-
law, William R. M. Burtis, Edward B. Peters, Charles Duff, Jas.
Harding, Gustavus R. Jarvis, James J. Kaye, Andrew R. Wet-
more, George F. Rouse, William M. Howe, Chas. Doherty, Hum-
frey T. Gilbert, B. Boyd Kinnear, John G. Campbell, Charles A-
rart, ———, Robert Parker, Junior, Nelson De Ve-
ber, Richard Sands Armstrong, Charles Watters, George Hare,
George Blatch, Ward Chipman Drury, W. H. Hatheway, Henry
Frith, William Hutchinson, Benjamin L. Peters, Jun., Charles
Stockton, George G. Gilbert, Junior, John Simonds, Samuel
Thomson, Edward Jack, Frederick C. Frith, Robert B. Street,
Benjamin G. Gray, Lewis J. Almon, Charles W. Weldon, Alex-
ander Ballentino, Hurd Peters, William P. Dole, and Beverley Ro-
nson, Jun., Esquires, Commissioners for taking Affidavits in the
Supreme Court.

Gehardus C. Carman, John Jordan, and James Moran, Esquires,
Commissioners for Solemnizing Marriage.

William P. Dole, Esquire, Inspector of Schools.
John Sears, George Blatch, and S. P. Wetmore, Esquires, Trustees of Schools, City of Saint John.

Rev. James Quinn, James Gallagher, Esquire, and William Carville, Commissioners for the Management of the Free School at Saint John, unconnected with the Madras Board.

Moses H. Perley, and Dr. William Bayard, Esquires, Commissioners of Indian Reserves, under Act 7 Vic. c. 45.

Charles Drury and Bradford Gilbert, Commissioners of Sewers.

Isaac Woodward, and Charles W. Wardlaw Esquires, Commissioners for the Bay of Fundy and River Saint John, under the Act 13 Vict. c. 26, relating to Steamboats.

Gehardus C. Carman, John Kerr, James Moran, James Gallagher, Henry Chubb, and William O. Smith, Esquires, Commissioners of the Alms House and Work House and Infirmary. Fenwick Arnold, Esq., M. D., Physician. William Cunningham, Keeper

Surveyors of Lumber in the County.—Ezekiel Jordan, John Morrison, George W. Roberts, David Tapley, John M. Campbell, John Henneberry, C. E. Goddard, Robert Ewing, James M'Loon, Moses Tuck, J. Clarke, Clayton Scott, J. J. Wetmore, G. Jordan, W. D. Shaw, S. E. Stephens, W. Eagles, J. Crawford, Wm. A. Reynolds, John Tapley, Wm. D. Shaw, James E. Vincent, Joseph Ball, George C. Dunham, William Cunard, Joshua Brundage, John Logan, S. Reynolds, Patrick Doorley, J. Mulholland, Z. B. Roberts, Wm. Allingham, Francis McCafferty, John Kearney, G. A. Deforest, G. T. Whelpley, Robert Lee, Judson V. Tingley, James A. Lyons, M. E. Cowan, Daniel Brasnahan, Howard Dixon, Peter J. Cogle, Wm. Lingley, Gilbert Hayes, John Gallivan, John Hayter, Robert Cunnard, J. R. Fidgeon, C. Coleman, C. N. Brown, M. Owens, and L. L. O'Regan.

Terms of the General Sessions and Common Pleas.—Third Tuesday in March, and first Tuesday in June, September and December.

PARISH OF PORTLAND.

Robert Payne, Esquire, Police Magistrate; Henry G. Simonds; and James Travis, Esquires, Stippling Magistrates; Hon. Charles Simonds, Thomas Allan, and John Haws, Esquires, Commissioners of Police.

David Tapley, jr., J. G. Tobin, and William R. M. Burtis, Trustees of Schools. Thomas Allan, James Gallagher, and Thomas Philips, Assessors of Taxes.

Charles Wilson, Collector of Taxes.

D. Fritch, Charles Pidgeon, Warren Smith, George Cameron, David Odell, and T. Lipsett, Constables.

and Thomas M'Donald, Hog Reeves.

Thomas Morrison, P. Harrigan, and W. Connors, Fence Viewers.

Michael Campbell, P. Harrigan, and Morris Delaney, Pound Keepers.

James Gallagher, Commissioners of Highways.

James Johnston, Ferryman at Indian Town.

James Travis, Superintendent of Ferry Landings.

Charles Wilson, Town Clerk.

John Allan, Surveyor and Weigher of Hay.

Daniel N. Fritch, Clerk of the Market.

John Butler and Phillip Murphy, Inspectors of Fish.

—, Collector of Dog Tax.

Rev. J. Robert
John J.
B. Kir
loomsh
inn, C.
Robert
ean; J.
Douglas
B. Kir
Hann
Henry
Robert
nd T. G
Jas Rd
John B
J. Bell,
T. Dew
J. Bryde
M. Who
Kirkpat
M'Grego
Arthur
J. Cain,
E. Murp
Robert

Barnab
G. S.
J. T. E
Archib
J. Dou
Collins,
James
James
Fence V
M. Bal
James
B. Til
Barney
John Ca
Wain, S
J. M'Ph
strong,
John

Phillip
T. H.
Thom
W. M.
Thom
Jame
E. Br
Thom
Valer
Comm
J. W.
Delong
C. Qu
M'Bal
Armst
J. Hen

PARISH OF SIMONDS

Rev. J. Disbrow, Rev. J. Lawson, and Rev. J. Barron, Trustees of Schools.
Robert Power, R. S. Armstrong, and J. Davidson, Assessors of Taxes.
John Johnston, Collector of Taxes.
B. Kirkpatrick, John M'Avoy, Arthur Henry, Neil Quin, R. Moore, R. Moore, Loomsbury, Samuel Wethers, W. Hannu, G. Wade, T. M'Dermott, and Thos. Finn, Constables.
Robert Bowes, Thomas Garnett, Francis Hannah, Winthrop Robinson, Wm. Sean, J. Colgan, Wm. Daley, C. M. Whooten, Wm. Beatty, Henry Sloan, R. Douglas, Robert Keltie, J. Moore, J. M'Kee, and J. Robertson, Fence Viewers.
B. Kirkpatrick, W. Slack, John Smith, S. Wethers, R. Colgan, Henj Smith, P. Hannah, R. M'Kenzie, J. Iluston, A. Bryden, and J. Boyle, Hog Reeves.
Henry Graham, — Marchbanks, Phillip Furlong, John Johnston, J. M'Kee, Robertson, H. Warnock, Neil Quinn, P. Brown, T. Russell, R. M'Lean, and T. Garnet, Pound Keepers.
Jas Robertson, A. Crookshanks, and R. Bowes, Commissioners of Highways.
John Parks, J. Lawlor, P. Furlong, J. Armstrong, Andrew Moore, J. Conway, J. Bell, James Brown, Geo. Anthony, William Bean, John M'Elwean, R. Carr, T. Dewar, Thomas Bowes, Sen., Joseph Bowes, P. M'Cormick, G. D. Jordan, J. Bryden, Thos. Garnett, J. Charlton, J. Coyle, J. Davidson, John Crozier, C. M. Whooten, A. M'Gowan, James Eowes, E. Gibson, Benj. Stackhouse, B. Kirkpatrick, J. Clerke, D. Gallagher, Thomas Bowes, Jr., A. M'Lean, William M'Gregor, W. M'Geoch, W. Cunningham, J. Douglas, J. Colgan, J. Dolan, Arthur Henry, Jacob Arthur, W. Evans, D. Hunter, P. M'Avny, M. M'Namece, J. Cain, Charles-Riley, S. Lockey, T. Davidson, J. Fudge, John Morrison, and E. Murphy, Surveyors of Highways.
Robert Bowes, Town Clerk and Clerk of the Market.

PARISH OF LANCASTER.

Barnabas Tilton, and J. D. Lewin, Trustees of Schools.
G. C. Carman, A. Menzies, and James Robertson, Assessors of Taxes.
J. T. Lord, Collector of Taxes.
Archibald Menzies, G. C. Carman, and Henry Rourke, Surveyors of Dams.
J. Downey, John Dunham, Antouy Thompson, J. Skeffington, William R. Collins, James Crockett, John Hargrove, and John Cassidy, Constables.
James Gault, Thomas M'Crin, and John Morrison, Hog Reeves.
James Heavey, Robert Robertson, Samuel Cunningham, and Joseph Boggs, Fence Viewers.
M. Balcom, W. Clerke, T. Kilbreath, R. Robertson, J. Roggs, Pound Keepers.
James Gault, John Tiner, and Thomas M'Crin, Commissioners of Highways.
B. Tilton, C. Lord, Daniel Morris, Bartlett Lingley, J. A. Harding, J. Clerke, Barney Gowan, J. Boggs, Henry Baird, Henry Kilbreath, J. Tyner, R. Bradley, John Cairns, T. M'Carthy, J. Wily, John M'Lenan, G. C. Carman, Esq., James Wain, Senr., Robert Thompson, J. Campbell, William Cox, J. M'Williams, J. M'Pherson, John Griams, Senr., George S. Baker, Andre Cushing, John Armstrong, Alexander Cooper, T. M'Mackin, Surveyors of Highways.
John Tyner, Town Clerk and Clerk of the Market.

PARISH OF SAINT MARTINS.

Phillip Mosher, James Moran, Jun., and Abel Washburn, Trustees of Schools.
T. H. Black, David Vaughan, jr. and Stephen Mosher, Assessors of Taxes.
Thomas H. Black, Collector of Taxes.
W. M'Cumber, P. Foy, W. Davidson, and J. M. Brown, Constables.
Thomas Lewis, Pound Keeper.
James Ross, and James O'Donnell, Hog Reeves.
E. Brown, T. Ellis, Edward Mosher, and Bernard M'Vane, Fence Viewers.
Thomas H. Black, Town Clerk and Clerk of the Market.
Valentine Harding, Aron Delong, James Moran, jr., and Thomas H. Black, Commissioners of Highways.
J. Wulton, R. Tufis, R. B. Patterson, W. Fraser, J. Melvin, J. Dunlap, H. Delong, W. Black, H. Brittain, P. Mosher, H. Brown, E. Brown, C. O'Hara, C. Quigley, J. H. Brown, A. Howard, J. Kenedy, J. Bichel, W. Tracey, A. M'Brile, J. Davison, M. M'Dade, Jas. Love, sen., H. Sands, A. Millican, T. Armstrong, J. M'Cracken, Wm. Nuttle, M. Cochrane, J. Curry, M. Dougherty, J. Henry, J. Hanrahan, and John Simonds, Surveyors of Highways.

COUNTY OF YORK.

CORPORATION OF FREDERICTON.

John C. Allen, Esquire, Mayor

<i>Wellington Ward.</i> John L. Marsh, A. M'Causland, Geo. N. Segee, Esquire, City Clerk.	<i>St. Ann's.</i> W. D. Hartt, Wm. Segee, jr, Henry J. Thorn, Esquire, City Auditor.	<i>Carleton.</i> A. Mitchell, John Davis, Thos. R. Robertson, City Treasurer.	<i>Queen's.</i> John M'Intosh, And. Ritchie, Robert Gowan, Alex. Block.	<i>King's.</i> Alex. Block, Thos. Dowling, Wharfinger.
--	---	--	---	--

J. M'Cafferty, Surveyor of Streets and Highways. Thos. Dowling, Wharfinger.
Charles Brannen, City Marshal. John O'Connor, Collector of Dog Tax.

ASSESSORS.—Thomas L. Simmons, *Wellington Ward*; Joseph Beek, *St. Ann's Ward*; Walter Broderick, *Carleton Ward*; Hugh Moore, *Queen's Ward*; Enoch O. Bradley, *King's Ward*.
John T. Smith, Esquire, Commissioner of the Aims House.
FIRE DEPARTMENT.—Benjamin Wollhaupter, John A. Beckwith, Chas. M'Pherson, Robert Chestnut, Justin Spahn, Samuel D. M'Pherson, George S. Winter, Charles Brannen, Theophilus R. Estey, and Martin Mackay, Firewards; —, Esquire, Engineer.

Hon. John Simcoe Saunders, John Allen, John Robinson, George Minchin, William H. Odell, James A. Maclachlan, John Simpson, and The Mayor, *ex officio*, Esquires, Justices of the Inferior Court of Common Pleas.

Hon. John S. Saunders, John Allen, John Robinson, George Minchin, William H. Odell, James A. Maclachlan, Thomas Jones, William Davidson, Patrick Campbell, James Miles, Ross Currie, Adam D. Allan, George Garden, L. Bradshaw Rainsford, Hugh J. Hansard, Solomon Parent, David B. Shelton, George Cheyne, William J. Bedell, Thomas Gill, Thomas Earles, Richard Hayne, George Clements, Jas. Taylor, Allan M'Lean, Thomas Pickard, Thomas R. Robertson, Wm. D. Hartt, Asa Coy, Isaac Kilburn, Lewis D. Wigan, Edward Simonds, Joseph Gaynor, Frederick W. Hatheway, Charles M'Pherson, Geo. Morehouse, George L. Hatheway, Ira Ingraham, Spafford J. Barker, Beverley A. Robinson, Benjamin Yerxa, Benjamin Goodspeed, Chas. Gem, James Fairlie, Israel Smith, William Grieve, Wm. C. Joslin, Enoch Dow, John C. Grant, Edward Pidgeon, J. M'Donald, Andrew Calder (*of the Quorum*), and Samuel Fox, Esquires, Justices of the Peace.

Benjamin Wollhaupter, Esquire, High Sheriff; Charles Brannen, Deputy Sheriff.

George J. Dibblee, Esquire, Keeper of the Rolls, and Clerk of the Peace, and of the Inferior Court of Common Pleas.

George F. H. Minchin, Esquire, Surrogate.

Francis A. H. Straton, Esquire, Register of Probates.

Joseph Beek, Esquire, Register of Deeds and Wills.

Jas. B. Toldervey, Henry Fisher, Jr., Henry Jones, Geo. Morehouse, Judah Hammond, and John M'Gibbon, Esquires, Coronors.

Mark Needham, Esquire, County Treasurer.

Hon. John S. Saunders, Commissioner for taking Bail in the Supreme Court.

Hon. John Ambrose Street, Daniel Ludlow Robinson, George J. Dibblee, Hon. Charles Fisher, George F. H. Minchin, William H. Odell, David Shank Kerr, Edward A. Clowes, George Botsford, Francis A. H. Straton, John C. Allen, George N. Segee, James P.

Wet
Ritch
W. S
Jame
the S
Jan
Jan
Jame
Ma
ley, n
Ab
Esqui
Keep
Job
Ter
Act 1
onal
secon

Fre
N. Pa
surer
siter,
Fre
Presid
quire,
burn,
Fre
dent;
Treas

Flo
J. E.
L. A.
stitute
Esqui

Ho
A. S
of Co
Ho
A. S
Smit
tain,
John
Robe
stroh
Isaac
mot,
Sec
and

Wetmore, James Fraser Berton, Edward H. Wilmot, George W. Ritchie, Edward W. Miller, B. C. Friel, George J. Bliss, William W. Street, John J. Fraser, Edward B. Fisher, John L. Marsh, jr., James Taylor, jr., Esquires, Commissioners for taking Affidavits in the Supreme Court.

James Taylor, Esquire, Commissioner of Public Buildings

James A. Maclachlan, John Allen, John Robinson, J. Harrison, and James A. Miles, Esquires, Commissioners for Solemnizing Marriage.

Mark Needham, Henry Fisher, James E. Perley, Samuel A. Akersley, and Joseph Myshrall, Licensed Auctioneers.

Alms House and Work House—Thomas Murray, John Pickard, Jr., Esquires, and Rev. Wm. Juffrey, Commissioners; B. Hallett, Keeper.

John Davidson, Esquire, Inspector of Schools.

Terms of the General Sessions and Common Pleas, established by the Act 13 Vict. c. 47—Second Tuesday in January and June. *Additional Terms of the Common Pleas.*—Third Tuesday in March, and second Tuesday in October.

Frederickton Library. J. E. Woolforde, Esquire, President; Hon. N. Parker, Vice President; R. Gowan, Esquire, Secretary and Treasurer; Dr. Robb, and E. H. Wilmot, Esquire, Committee; G. Rositer, Librarian. Terms, 10s annually.

Frederickton Society of Saint Andrew.—Charles M'Pherson, Esquire, President; Dr. J. Robb, 1st Vice President; Robert Fulton, Esquire, 2d ditto; John F. Taylor, Esquire, Treasurer; Robert Thorburn, Esquire, Secretary; Rev. John M. Brooke, Chaplain.

Frederickton Society of Saint Patrick.—Hon. Thomas Baillie, President; Hon. Lemuel A. Wilmot, Vice President; Samuel Fleming, Treasurer; T. O'Connor, Secretary.

Floral and Horticultural Society of New Brunswick, at Frederickton.—J. E. Woolforde, Esquire, President; Hon. Neville Parker, and Hon. L. A. Wilmot, Vice Presidents; who, with Mr. S. Flemming, constitute the Committee of Management and Decision.— Esquire, Secretary and Treasurer.

KING'S COUNTY.

Hon. William M'Leod, Thomas Beer, Justus S. Wetmore, Henry A. Scovil, and John C. Vail, Esquires, Justices of the Inferior Court of Common Pleas.

Hon. William M'Leod, Thomas Beer, Justus S. Wetmore, Henry A. Scovil, John C. Vail, A. C. Evanson, John Barberie, Ebenezer Smith, Isaac Haviland, Samuel Foster, John Wightman, John Brittain, James Brittain, Hon. John H. Ryan, Charles W. Stockton, John C. Price, Elias S. Wetmore, John Hagarty, Thomas C. Sharp, Robert M'Cully, William Freeze, jr., Samuel Hallett, Craven Longstroth, Matthew M'Leod, Elias S. Freeze, Duncan M. Campbell, Isaac A. Dodge, Samuel Henderson, Weeden Fowler, John L. Wilmot, James Lake, Elijah A. Perkins, William Pyewell, Walter B. Scovil, Charles C. Stewart, James Fairweather, (of the Quorum,) and James W. Nowlan, Esquires, Justices of the Peace.

Le Baron Drury, Esquire, High Sheriff.
Mr. John Crookshank, Deputy Sheriff.
Edward Betts Smith, Esquire, Keeper of the Rolls, and Clerk of the Peace and Inferior Court of Common Pleas.

Edward B. Smith, Esquire, Surrogate.

The Honorable William M'Leod, Register of Probates.

The Honorable William M'Leod, Register of Deeds and Wills.

Isaac Haviland, Sylvester Z. Earle, A. C. Evanson, James Wetmore, jr., Adino Paddock, jr., and Obadiah Purdy, Esqs., Coroners.

John C. Vail, A. C. Evanson, Samuel Hallett, Charles W. Stockton, Hon. John H. Ryan, and John C. Rice, Esquires, Commissioners for taking Bail and Affidavits in the Supreme Court.

E. B. Smith, Esquire, Issuer of Marriage Licenses.

Hon. William M'Leod, Henry A. Scovil, and John C. Vail, Esqrs., Commissioners for Solemnizing Marriage.

Edward B. Smith, Esquire, Receiver of Crown Debts, under Act 7 Victoria, c. 36.

Simon Baxter, E. S. Freeze, D. Sheck, William H. White, Elijah A. Perkins, Samuel Freeze, LeBaron Drury; and James Lake, Auctioneers.

E. B. Smith, Esquire, Rev. William E. Scovil, Rev. William W. Walker, and Hon. Wm. M'Leod, Trustees of Grammar School.

Albert T. D. M'Elman, Inspector of Schools.

David Pickett, County Treasurer.

Terms of the General Sessions and Common Pleas.—First Tuesday in March and Third Tuesday in October. *Additional Terms of the Common Pleas.*—First Tuesday in May and January.

The Surrogate Court for King's County, is held at the Court House, on the first Tuesday in every month, except the month of March, and for that month on the Monday next before the first Tuesday.

COUNTY OF CARLETON.

John F. W. Winslow, Esquire, High Sheriff.

A. K. S. Wetmore, Esquire, Keeper of the Rolls and Clerk of the Peace.

Lewis P. Fisher, Esquire, Surrogate.

A. K. S. Wetmore, Esquire, Register of Probates.

Augustus Bedell, Esquire, Register of Deeds and Wills.

Edwin J. Jacob, Inspector of Schools.

Terms of the General Sessions and Common Pleas.—First Tuesday in January, and fourth Tuesday in June. *Additional Terms of the Common Pleas.*—First Tuesday in March and October.

COUNTY OF CHARLOTTE.

Thomas Jones, Esquire, High Sheriff.

Wellington Hatch, Clerk of the Peace and Keeper of the Rolls.

Honorable Harris Hatch, Surrogate.

George D. Street, Esquire, Register.

Harris W. Hatch, Esquire, Register of Deeds and Wills.

Patrick Clinch, Esquire, Inspector of Schools.

Terms of the General Sessions and Common Pleas.—Second Tuesday in April and third Tuesday in September. *Additional Terms of the Common Pleas.*—Second Tuesday in July and December.

COUNTY OF WESTMORLAND.

Blair Botsford, Esquire, High Sheriff.
Edward B. Chandler, Esquire, Clerk of the Peace and Keeper of the Rolls.
Honorable Edward B. Chandler, Surrogate.
Thomas S. Sayre, Esquire, Register.
William Buckhouse, Esquire, Register of Deeds and Wills.
Thomas S. Sayre, Esquire, Inspector of Schools.
Terms of the General Sessions and Common Pleas.—Third Tuesday in June and November. *Additional Terms of the Common Pleas.*—First Tuesday in April and second Tuesday in September.

COUNTY OF GLOUCESTER.

Thomas H. Carman, Esquire, High Sheriff.
Theophilus DesBrisay, Esquire, Clerk of the Peace and Keeper of the Rolls.
Henry William Baldwin, Esquire, Surrogate.
Robert Gordon, Esquire, Register.
Henry William Baldwin, Esquire, Register of Deeds and Wills.
James Smith, Inspector of Schools.
Terms of the General Sessions and Common Pleas.—First Tuesday in January and first Tuesday in July. *Additional Terms of the Common Pleas.*—First Tuesday in April and last Tuesday in October.

QUEEN'S COUNTY.

Nathaniel Hubbard DeVeber, Esquire, High Sheriff.
T. R. Wetmore, Esq., Clerk of the Peace and Keeper of the Rolls.
N. H. DeVeber, Esquire, Surrogate.
Henry S. Peters, Esquire, Register.
Henry S. Peters, Esquire, Register of Wills and Deeds.
T. Robert Wetmore, Esquire, Inspector of Schools.
Terms of the General Sessions and Common Pleas.—Fourth Tuesday in January and June. *Additional Terms of the Common Pleas.*—Fourth Tuesday in April and October.

COUNTY OF SUNBURY.

John Hazen, Esquire, High Sheriff.
T. W. Bliss, Esquire, Clerk of the Peace and Keeper of the Rolls.
William J. Gilbert, Esquire, Surrogate.
Nathaniel Hubbard, Esquire, Register.
Nathaniel Hubbard, Esquire, Register of Deeds and Wills.
George T. Taylor, Inspector of Schools.
Terms of the General Sessions and Common Pleas.—Second Tuesday in January, and Third Tuesday in June. *Additional Terms of the Common Pleas.*—Third Tuesday in March and October.

COUNTY OF KENT.

Joseph Wetmore, Esquire, High Sheriff.
J. W. Weldon, Esq., Clerk of the Peace and Keeper of the Rolls.
William Chandler, Esquire, Surrogate.
John Wesley Weldon, Esquire, Register.
George Pagan, Esquire, Register of Deeds and Wills.
James Wheten, Esquire, Inspector of Schools.
Terms of the General Sessions and Common Pleas.—Second Tuesday in January, and Fourth Tuesday in June. *Additional Terms of the Common Pleas.*—Last Tuesday in April and September.

COUNTY OF NORTHUMBERLAND.

William A. Black, Esquire, High Sheriff.

Edward Williston, Esquire, Clerk of the Peace and Keeper of the Rolls.

William Wilkinson, Esquire, Surrogate.

George Kerr, Esquire, Register.

Allan A. Davidson, Esquire, Register of Deeds and Wills.

William Wilkinson, Esquire, Inspector of Schools.

Terms of the General Sessions and Common Pleas.—Second Tuesday in January and July. *Additional Terms of the Common Pleas.*—First Tuesday in May and October.

COUNTY OF RESTIGOUCHE.

John L. Barberie, Esquire, High Sheriff.

And. Barberie, Esquire, Clerk of the Peace and Keeper of the Rolls.

Chipman Botsford, Esquire, Surrogate.

Andrew Barberie, Esquire, Register.

Andrew Barberie, Esquire, Register of Deeds and Wills.

George B. Cowper, Inspector of Schools.

Terms of the General Sessions and Common Pleas.—First Tuesday in January, and Second Tuesday in July. *Additional Terms of the Common Pleas.*—Second Tuesday in October and April.

COUNTY OF ALBERT.

Thomas Gilbert, Esquire, High Sheriff.

Samuel G. Morse, Esquire, Keeper of the Rolls, and Clerk of the Peace and Inferior Court of Common Pleas.

M. B. Palmer, Esquire, Surrogate.

Samuel G. Morse, Esquire, Register.

George Calhoun, Esquire, Register of Deeds and Wills.

Albert Steeves, Esquire, Inspector of Schools.

Terms of the General Sessions and Common Pleas.—Fourth Tuesday in June, and Second Tuesday in November. *Additional Terms of the Common Pleas.*—Second Tuesday in March and September.

COUNTY OF VICTORIA.

Francis E. Beckwith, Esquire, High Sheriff.

William T. Wilmot, Esquire, Clerk of the Peace and of the Common Pleas, and Register of Deeds and Wills.

William M. Maclauchlan, Esquire, Surrogate.

A. W. Raymond, Esquire, Register.

J. C. Pinguet, Inspector of Schools.

Terms of the General Sessions and Common Pleas.—Second Tuesday in January and First Tuesday in July. *Additional Terms of the Common Pleas.*—Second Tuesday in March and Second Tuesday in October.

PROVINCE OF NEW BRUNSWICK.

His Excellency Hon. J. H. MANNERS SUTTON, Lieutenant Governor and Commander in Chief of the Province of New Brunswick, &c. &c. &c.

Esquire, Private Secretary to the Lieutenant Governor.

Lieutenant Colonel Richard Hayno, and Lieutenant Colonel Charles Drury, Provincial Aids-de-camp.

EXECUTIVE COUNCIL.—Hon. Edward B. Chandler, Hon. Robert L. Hazen, Hon. William B. Kinnear, Hon. John R. Partelow, Hon. John Ambrose Street, Hon. George Hayward, Hon. Robert D. Wilmot, Hon. John H. Gray, and Hon. John Montgomery.

LEGISLATIVE COUNCIL.—The Honorable William Black, President; Hon. John Simcoe Saunders, Hon. Amos E. Botsford, Hon. Edward B. Chandler, Hon. John Robertson, Hon. Harris Hatch, Hon. William B. Kinnear, Rear Admiral Hon. William F. W. Owen, Hon. George Minchin, Hon. Thomas H. Peters, Hon. Robert L. Hazen, Hon. George S. Hill, Hon. Charles Harrison, Hon. James Davidson, Hon. William H. Odell, Hon. Thomas Gilbert, Hon. D. Wark, Hon. W. H. Steves, Hon. J. H. Ryan, Hon. William Hamilton, and Hon. Robert Gordon.

HOUSE OF ASSEMBLY.

County of York.—Charles Fisher, Charles Macpherson, James Taylor, and George L. Hatheway, Esquires.

County of Saint John.—Hons. John R. Partelow, Robert D. Wilmot, John H. Gray, and William J. Ritchie, Esquire.

County of Westmorland.—Daniel Hanington, Albert J. Smith, Amand Landry, and James Steadman, Esquires.

County of Charlotte.—Arthur H. Gilmor, John M'Adam, James Boyd, and James Brown, Esquires.

King's County.—Matthew M'Lead, George Ryan, and Henry W. Purdy, Esquires.

Queen's County.—Samuel H. Gilbert, and John Farris, Esquires

County of Sunbury.—Hon. George Hayward, and Enoch Lunt, Esquire.

County of Carleton.—Charles Connell, and Richard English, Esquires.

County of Northumberland.—Hon. John Ambrose Street, George Kerr, John M. Johnson, and Richard Sutton, Esquires.

County of Kent.—Robt. B. Cutler and Francis M'Phelin, Esquires.

County of Gloucester.—William End, and Patrick M'Naughton, Esquires.

County of Restigouche.—Hon. John Montgomery, and Chipman Botsford, Esquire.

County of Albert.—Edward Stevens and Abner R. McClelan, Esquires.

County of Victoria.—Francis Rice and James Tibbets, Esquires.

City of Saint John.—James A. Handing and Samuel L. Tilley, Esquires.

OFFICERS OF THE CROWN.—Hon. John Ambrose Street, Attorney General; Hon. William B. Kinnear, Solicitor General; William Wright, Esq., Advocate General; Hon. John R. Partelow, Provincial Secretary; Honorable Robert D. Wilmot, Surveyor General; Hon. Thomas C. Lee, Receiver General; Hon. Frederick P. Robin-

son, Auditor General; Hon. E. B. Chandler, Hon. John W. Weldon, Hon. Robert L. Hazen, James W. Chandler, Esquire, Hon. John H. Gray, George Kerr and Wm. J. Ritchie, Esquires, Queen's Counsel.

CLERK OF THE EXECUTIVE COUNCIL.—John C. Allen, Esquire.

OFFICERS OF THE LEGISLATIVE COUNCIL.—George Botsford, Esquire, Clerk; John Gregory, Esquire, Clerk Assistant; B. R. Joubert, Esquire, Sergeant at Arms, and Usher of the Black Rod; Reverend George Coster, A. M., Chaplain.

OFFICERS OF THE HOUSE OF ASSEMBLY.—Charles P. Wetmore, Esquire, Clerk; George J. Bliss, Esquire, Clerk Assistant; George Garden, Esquire, Sergeant at Arms; Rev. William Q. Ketchum, Chaplain.

SUPREME COURT OF JUDICATURE.—Chief Justice, Hon. James Carter, 8th January, 1851; Justices, Hon. Neville Parker; Hon. Robert Parker, October 1834; Honorable George F. Street, December 1845; Honorable Lemuel Allen Wilmot, 8th January, 1851; Andrew Barberie, Esquire, Clerk of the Crown; William Carman, Esquire, Clerk of the Pleas; Hon. John Simcoe Saunders, Clerk of the Circuits, and Clerk of the Crown on the Circuits. **TERMS:** *Hilary*—First Tuesday in February; *Easter*—Second Tuesday in April; *Trinity*—Second Tuesday in June; *Michaelmas*—Second Tuesday in October. *Nisi Prius sittings in the County of York*—Third Tuesday in February and fourth Tuesday in June.

John C. Allen, Esquire, Reporter of the Decisions in the Supreme Court:

The Court of Chancery is abolished, and the Master of the Rolls appointed a Judge of the Supreme Court, by Act of Assembly 17 Vict. c. 67. All causes heretofore cognizable by the Court of Chancery are to be determined in the "Equity side of the Supreme Court."

CIRCUIT COURTS, by Act 17 Vict. c. 30, May.—*Saint John*: Second Tuesday in May and first Tuesday in November; *Sunbury*: Last Tuesday in February; *Queens*: First Tuesday in March; *Charlotte*: Fourth Tuesday in April, and the Tuesday after the Fourth Tuesday in October; *Kings*: Second Tuesday in July; *Albert*: Third Tuesday in July; *Westmorland*: Fourth Tuesday in July; *Kent*: Tuesday after Fourth Tuesday in July; *Restigouche*: Last Tuesday in August; *Gloucester*: First Tuesday in September; *Northumberland*: Second Tuesday in September; *Carleton*: Last Tuesday in September; *Victoria*: Wednesday before the last Tuesday in September.

COURTS FOR THE PROBATE OF WILLS AND GRANTING ADMINISTRATIONS.—The Probate Court for the City and County of Saint John is held every Monday, at three o'clock, at the Chambers of the Judge; and the like Court in the other Counties of the Province is held at the times specially appointed by the respective Judges.

COURT OF GOVERNOR AND COUNCIL, for hearing and determining cases relating to Marriage and Divorce.—His Excellency the

Lieutenant Governor, President; Honorable Neville Parker, Vice President; the Hon. Her Majesty's Executive Council, Members; John C. Allen, Esquire, Registrar and Clerk; *Terms*: The second Tuesday in February, and third Tuesdays in June and October.

COURT OF VICE ADMIRALTY.—Honorable Robert L. Hazen, Judge and Commissary; William Wright, Esquire, Advocate General; John M. Robinson, Esquire, Register and Scribe; John Humbert, Esquire, Marshal.

Court for the Trial and Punishment of Piracy and other Offences on the High Seas—The Governor; The Chief Justice, and other Judges of the Supreme Court, the Members of the Executive Council; Judge of the Vice Admiralty; The Public Secretary; Public Treasurer; Commander in Chief, Flag Officers, and Captains, and Commanders of Ships of War on this Station for the time being; _____, Registrar and Scribe _____, Esquire, Marshal.

§ The Court sits at any place within the Province to be appointed by any three of the members, the Governor, Chief Justice, or one of the Judges of the Supreme Court, or Judge of the Admiralty, being one.

POST OFFICE DEPARTMENT.

John Howe, Esquire, Post Master General; D. W. Barnard, Assistant, and Cashier; William D. French, First Clerk; Valentine B. Hutchinson, Second ditto; Henry C. Frink, Third ditto; Isaac K. Leavitt, Fourth ditto; T. B. Allen, Fifth ditto; F. H. Fowler, Sixth ditto; I. Langrill, Messenger; John Leitch, First Letter Carrier, James Leitch, Second ditto, Saint John; *Post Masters*: Andrew S. Phair, Esquire, Fredericton; William F. Bonnell, Esquire, Gagetown; Geo. F. Campbell, Esquire, Saint Andrews; David A. Rose, Esquire, Saint Stephen; John Wallace, Esquire, Saint George; Christopher Milner, Esquire, Sackville; E. J. Smith, Esquire, Shediac; G. Pitfield, Esquire, Salisbury; Joseph Crandall, Esquire, Bend of Petitcodiac; James Cate, Esquire, Chatham (Miramichi); Edw. W. Williston, Esquire, Newcastle (Miramichi); John J. Gifford, Esquire, Richibucto; Geo. B. Cowper, Esquire, Dalhousie; Thomas H. Carman, Esquire, Bathurst; James Grover, Esquire, Woodstock; Samuel Foster, Esquire, Kingston; Hugh M'Monagle, Esquire, Sussex Vale; A. W. Raymond, Esquire, Colebrooke; John T. Hodgson, Esquire, Edmundston; John Foster, Esquire, Saint Martins; B. Beveridge, Esquire, Andover; Jabez E. Upham, Harvey (Albert); Henry Hallett, Hampton Ferry; James Bowes, Milltown; Charles B. Godfrey, Dorchester; James S. Morse, Campbelltown; John R. M'Pherson, Oromocto; Albert Robinson, Upper Mills; Richard E. Steves, Hillsborough; B. Gallagher, Campbellello; Stephen Gooden, Bay Verte; Joseph Lakeman, Grand Manan; James Hamilton, Sheffield; Weeden Fowler, Upham Vale.

HER MAJESTY'S CUSTOMS.

PORT OF SAINT ANDREWS.—Controller of Customs and Navigation Laws, William Whiteside, Esquire; Clerk and Searcher, T. Garby.

SAINT STEPHEN.—Controller of Customs and Navigation Laws, Robert Watson, Esquire.

SACKVILLE.—Controller of Customs and Navigation Laws, J. C. Black, Esquire.

CAMPBELL.—Controller of Customs and Navigation Laws, Thomas Moses, Esquire.

RICHIBUCTO.—Controller of Customs and Navigation Laws, Hon. John Wesley Weldon.

DORCHESTER.—Controller of Customs and Navigation Laws, Wm. Carter, Esquire.

BUCTOUCHE.—Controller of Customs and Navigation Laws, Peter M'Phelin, Esquire.

HILLSBOROUGH.—Controller of Customs and Navigation Laws, William Wallace, Esquire.

DALHOUSIE.—Controller of Customs and Navigation Laws Dugald Stewart, Esquire.

BATHURST.—Controller of Customs and Navigation Laws, William Napier, Esquire.

SHEDIAC.—Controller of Customs and Navigation Laws, Hon. Daniel Hanington.

MONCTON.—Controller of Customs and Navigation Laws, Amasa Weldon, Junior, Esquire.

CARAQUET.—Controller of Customs and Navigation Laws, James Blackhall, Esquire.

SHIPPEGAN.—Controller of Customs and Navigation Laws, P. J. N. Dumaresq, Esquire.

HARVEY.—Controller of Customs and Navigation Laws, James Brewster, Esquire.

BATHURST.—Controller of Customs and Navigation Laws, Joseph Read, Esquire.

FREDERICTON.—Controller of Customs and Navigation Laws, James Taylor, Esquire.

PROVINCIAL REVENUE.

SAINT JOHN.—Beverley Robinson, Esquire, Province Treasurer; George D. Robinson, Warehouse Keeper; Henry Whiteside, Collecting Clerk; Charles C. J. Briscoe, James T. Hanford, John Sandall, and George Madew, Clerks; Richard M. Longmaid, Stephen E. Gerow, and Xenophon Jonett, Waiters and Searchers; William Bowyer, Tide Surveyor; Peter Marter, W. J. B. Marter, William Kilpatrick, John Brown, Wm. Dudue, and John Coffey, Warehouse Lockers; George D. Robinson, Isaac Woodward, and James T. Hanford, Appraisers of Dutiable Articles.

SAINT ANDREWS.—David W. Jack, Deputy Treasurer; James H. Whitlock, Waiter and Searcher; James W. Street, Appraiser of Dutiable Articles.

SAINT STEPHENS.—Robert Watson, Deputy Treasurer; Duacan Stewart, Waiter and Searcher.

SAINT GEORGE.—Abraham J. Wetmore, Deputy Treasurer.

CAMP BELLO.—Thomas Moses, Deputy Treasurer.

FREDERICTON.—James Taylor, Deputy Treasurer.

WOODSTOCK.—Henry E. Dibblee, Deputy Treasurer.

GRAND FALLS.—Francis E. Winslow, Deputy Treasurer.

MIRAMICHI.—————, Deputy Treasurer; James E. Carmichael, Landing Surveyor; John Fraser, and Martin Cranney, Waiters, Searchers, and Lockers.

DALHOUSIE.—Dugald Stewart, Deputy Treasurer; Charles Lloyd, and A. Ramsay, Waiters, Searchers, and Lockers.

BATHURST—Joseph Read, Deputy Treasurer; William Napier Waiter, Searcher, and Locker.

SHIPPEGAN—Perry J. N. Dumaresq, Deputy Treasurer.

CARAQUET—Jas. Blackhall, Deputy Treasurer.

RICHIBUCTO—Hon. J. W. Weldon, Deputy Treasurer; George Pagan, Waiter, Searcher, and Locker.

BUCTOUCHE—Peter M'Phelim, Deputy Treasurer.

SHEDIAC—Daniel Hanington, Deputy Treasurer.

BAY VERTE—Edward Wood, Deputy Treasurer.

SACKVILLE—Jonathan C. Black, Deputy Treasurer.

DORCHESTER—William Carter, Deputy Treasurer.

HILLSBOROUGH.—William Wallace, Deputy Treasurer.

MONKTON—Amasa Weldon, Deputy Treasurer.

HARVEY—James Brewster, Deputy Treasurer.

ECCLESIASTICAL.

THE UNITED CHURCH OF ENGLAND AND IRELAND.

BISHOP—The Right Rev. JOHN, Lord Bishop of Fredericton—*Fredericton.*

ARCHDEACON—The Ven. GEORGE COSTER, Rector of Fredericton—*Rural Dean.*

CLERGY.

<p>Alley, Rev. Jerome, D. D., Rector of Saint Andrews—<i>Rural Dean.</i></p> <p>Armstrong, Rev. John, Minister of St. James Church, Saint John.</p> <p>Armstrong, Rev. Wm., Assistant Minister at Saint James.</p> <p>Armstrong, Rev. G. M., Rector of St. John's, Parish of St. Mark.</p> <p>Bacon, Rev. Samuel, Rector of Chatham—<i>Rural Dean.</i></p> <p>Bartholomew, Rev. Joseph, Rector of Petersburg.</p> <p>Bedell, Rev. G. Missionary at Lancaster.</p> <p>Black, Rev. John, Rector of Kingsclear.</p> <p>Bliss, Rev. Charles P., Missionary at Springfield.</p> <p>Bliss, Rev. Donald, Rector of Westmorland.</p> <p>Boyer, Rev. W. N., Rector of Moncton.</p> <p>Curry, Rev. George T., Rector of Grand Manan.</p> <p>Coster, Rev. Fred., Rector of Carleton.</p> <p>Coster, Rev. N. A., Rector of Gagetown—<i>Rural Dean.</i></p> <p>Coster, Rev. Charles G., Assistant Minister at Fredericton.</p> <p>De Voss, Rev. William H., Missionary at Uplam.</p> <p>De Wolfe, Rev. Thomas N., Rector of Sackville.</p> <p>Diabrow, Rev. James W., Rector of Simonds.</p> <p>Diabrow, Rev. N., Rector of Bathurst.</p> <p>Elwell, Rev. J., Missy at Prince Wm.</p>	<p>Gray, Rev. I. William D., D. D., Rector of Saint John.</p> <p>Hanford, Rev. S. Jones, Missionary at Andover.</p> <p>Harrison, Rev. W., Rector of Portland—<i>Rural Dean.</i></p> <p>Hartin, Rev. Thomas, Howard Settlement, Missionary.</p> <p>Hudson, Rev. James, Visiting Missionary, Miramichi.</p> <p>Jacob, Rev. Edwin, D. D., Principal of King's College, Fredericton.</p> <p>Jaffrey, Rev. William N., Missionary at Saint Mary's.</p> <p>Jarvis, Rev. George S., D. D., Rector of Shediac—<i>Rural Dean.</i></p> <p>Keitchum, Rev. William Q., Curate of Fredericton.</p> <p>Lee, Rev. Charles, Minister of Saint Paul's Church, Portland.</p> <p>M'Ghee, Rev. Thos., Rector of Sussex.</p> <p>M'Givern, Rev. John, Rector of Saint George's.</p> <p>Milner, Rev. Christopher, Rector of Westfield.</p> <p>Neales, Rev. James, Rector of Richibucto.</p> <p>Palmer, Rev. B. Drake, Missionary at Harvey.</p> <p>Pickett, Rev. D. W., Assistant Minister at Kingston.</p> <p>Podmore, Rev. R., Assistant Minister in the Cathedral, Fredericton.</p>
--	---

Scovil, Rev. William Ellas, Rector of Kingston.
 Scovil, Rev. William, Saint John.
 Shore, Rev. William H., Fredericton.
 Simonds, Rev. Richard, Missionary at Campobello.
 Stewart, Rev. Alex., Garrison Chaplain, Saint John.
 Street, Rev. S. D. Lee, Rector of Woodstock.
 Stuart, Rev. Alex. V. Rector of Douglas.
 Tippet, Rev. William H., Rector of Queensbury—Rural Dean.
 Thomson, Rev. Skeffington, LL. D., Rector of St. Stephens.
 Thomson, Rev. Samuel, Retired Missionary, St. George's.
 Thomson, Rev. John S., Rector of Saint David's.
 Warnesford, Rev. Edmund A., Rector of Norton.
 Walker, Rev. William W., Rector of Hampton.
 Weeks, Rev. A. W., Curate of Co-caigne.
 Wetmore, Rev. David I., Missionary at Wellford.
 Williams, Rev. J. S., Curate of Woodstock.
 Wiggins, Rev. Abraham V., D. D., Rector of Mangerville.
 Wood, Rev. Abraham, Rector of Waterborough.

ROMAN CATHOLIC CLEGMEN—IN THE DIOCESE OF NEW BRUNSWICK.
 The Right Rev. Thomas Louis Connolly, D. D., Bishop of St. John, N. B..
 The Very Rev. John Sweeney, Rev. James Vereker, Rev. J. Quinn, and Rev. P. T. Carney, City of Saint John; Rev. James M'Devitt, Rev. Mr. Farrell, and Rev. Mr. Doyle, Fredericton; Rev. James Quinn, Saint Stephens; Rev. Andrew Barron, Saint Andrews; Rev. Luke O'Regan, Sussex Vale; Rev. F. X. Lafrance, Dorchester; Rev. Joseph Madran, Rev. J. Mooney, Rev. J. Bebineau, and Rev. Michael Meloy, Shediac; Rev. Julian Rioux, Buctouche; Rev. Hugh M'Guirk, and Rev. John Murphy, Richibucto; Rev. Richard Vereker, Chatham; Rev. Michael Egan, Nelson (Miramichi); Rev. F. Gauvreau, Tracadie; The Very Rev. J. M. Paquet, Carraquet; Rev. Joseph Pelletier, Bathurst; Rev. Thomas Connelly, Woodstock; Rev. A. Langevin, Madawaska; Rev. Anthony Gosselin, Saint Bruno (Madawaska); Rev. Henry Donne, Saint Lucy (Madawaska); Rev. E. J. Dunphy, Carleton.

ESTABLISHED CHURCH OF SCOTLAND.
SYNOD OF NEW BRUNSWICK.—Rev. Wm. Henderson, Newcastle, Moderator.
 Rev. John M. Brooke, Fredericton, Clerk.
 1. *Presbytery of Saint John.*—Saint Andrew's Church, Rev. John M. Brooke; City of Saint John—Saint Andrew's Church, Rev. Wm. Donald; A. M. (Clerk); Richmond and Woodstock, Rev. John Hunter (Moderator); Saint Patrick, Harvey, Nashwaak, vacant.
 2. *Presbytery of Miramichi.*—Bathurst—Saint Luke's Church, Rev. James Murray (Moderator); Chatham—Saint Andrew's Church, Rev. Wm. Stewart; Newcastle—Saint James's Church, Rev. Wm. Henderson, A. M. (Clerk); Campbelltown, Dalhousie, and Flatlands, Rev. James Steven; Tabisitac, Salisbury, Burnt Church, Glenelg, vacant. Missionary, Alexander Forbes, A. M.

STATIONS OF THE WESLEYAN MINISTERS,
Of the New Brunswick District.
 Rev. Richard Knight, Chairman of the District of New Brunswick, and General Superintendent of Missions.
 Rev. W. Temple, Secretary.
 Saint John, South, Rev. J. G. Hennigar, Rev. W. T. Cardy, Mr. G. B. Payson; Saint John, North, Rev. William Smithson; Saint John, West, Rev. Richard Knight, Rev. John Allison, Supernumerary; Mr. D. Currie; Fredericton, Rev. C. Churchill, Mr. R. Tweedy; Sheffield, Rev. G. Johnson; Milltown, Rev. Robert Cooney, M. A.; Saint Stephen's, Rev. J. Sutcliffe, Mr. William Tweedy; Saint Andrew's, Rev. A. M'Nutt; Sackville, Rev. William Temple; Point du Bute, Rev. William Smith, Rev. A. Dabrigay, Supernumerary; Petitcodiac, Rev. James Taylor; Hope-

...n S., Rector of Saint
 ...dmund A., Rector of
 ...lam W., Rector of
 ...V., Curate of Co-
 ...id I., Missionary at
 ... Curate of Wood-
 ...am V., D. D., Rec-
 ...rville.
 ...n, Rector of Wa t.

NEW BRUNSWICK.
 ... St. John, N. B.
 ... Quinn, and Rev.
 ... Mr. Farrell, and
 ... phens; Rev. An-
 ... Vale; Rev. F. X.
 ... Rev. J. Bebineau,
 ... che; Rev. Hugh
 ... ereker, Chatham;
 ... Tracadie; The
 ... Bathurst; Rev.
 ... a; Rev. Anthony
 ... int Lucy (Madu-
 ...
 ... stle, Moderator.
 ... tion, Clerk.
 ... ch; Rev. John
 ... City of Saint
 ... rk); Richmond
 ... Harvey, Nash-
 ...
 ... ev. James Mur-
 ... Stewart; New-
 ... (Clerk); Camp-
 ... ntac, Salisbury,
 ... A. M.

TERS,
 ... Brunswick,
 ...
 ... T. Cardy,
 ... Smithson;
 ... lison, Su-
 ... rchih, Mr.
 ... ev. Robert
 ... William
 ... Rev. Wil-
 ... A. Des-
 ... or Hope-

well, Rev. J. F. Bent; Sussex Vale, Rev. John Prince; Wood-
 stock, Rev. William Allen, Mr. R. Duncan; Andover, Mr. Chas.
 Gaskin; Annapolis, Rev. G. M. Barrett; Bridgetown, Rev. M.
 Pickles, Rev. R. Williams, Rev. G. Miller, Supernumeraries;
 Aylesford, Rev. C. Lockhart; Digby, Rev. R. A. Chesley; Mira-
 michi, Rev. J. Snowball; Richibucto, Mr. T. Smith; Bathurst,
 Rev. R. A. Temple.

BAPTIST MINISTERS IN NEW BRUNSWICK.

WESTERN ASSOCIATION.—James Tozer, Ludlow; William Harris, Tobique;
 Thomas Magee, Saint James; Thomas W. Saunders, Prince William; Samuel
 Robison, I. E. Bill, Edward N. Harris, William Burton, John Francis, George
 Seely, Saint John; A. D. Thompson, Saint Andrews; James Walker, Saint
 George; John Magee, Nashwaak; Charles Spurden, Fredericton; James H.
 Tupper, Keswick; William L. Hopkins, Pennfield; William D. Fitch, Salmon
 River; R. H. Emmerson, Mangerville; Benjamin Coy, Canning; George F.
 Miles, Saint George; Gideon Estabrooks, Simonds; Thomas Todd, Woodstock;
 E. F. Forshay, Hopewell; Ebenezer Webb, New Jerusalem; Edmund M'Janis,
 Grand Manan. *Licensed to Preach*—William Gremley, Isalah Wallace, R chard
 Wells, Thomas Lockey, W. G. Hoben, James Goudroop, A. H. Munro, James
 White.

EASTERN ASSOCIATION.—Joseph Crandal, Salisbury; James
 Blakney, Gondola Point; William Sears, James Wallace, Hope-
 well; Titus Stone, Sussex Vale; David Crandal, Springfield;
 Wellington Jackson, Saint Martins; J. C. Skinner, Wickham;
 Peter Spragg, Springfield; James A. Smith, Saint Martins;
 Charles Thorn, Johnson; John Rand, Point de Bute; Nathaniel
 Cleveland, Shepody; James Herritt, Butternut Ridge; Samuel
 Bancroft, Hampton; Daniel McPhail, Buctouche; James New-
 comb, Bend; Patrick Duffy, John H. Hughes, Hillsborough;
 William A. Coleman, Sackville; Elias Kierstead, Studholm;
 Alexander Mutch, Norton; D. V. Crandal, Elgin; James Trim-
 ble, Waterborough; Joshua Bunting, George Burns, Upham;
 James McPhee, Salisbury; Merritt Keith, Butternut Ridge.
Licensed to Preach.—John Sears, Hezekiah Harris.

FREE PRESBYTERIAN CHURCH OF SCOTLAND.

SYNOD OF THE PRESBYTERIAN CHURCH OF NEW BRUNSWICK
 Rev. W. Elder, Moderator of Synod.
 Rev. James Bennet, Synod Clerk.
Presbytery of Saint John—Rev. Mr. Bennet, Moderator; Rev.
 W. Ferris, Clerk.
City of Saint John: Free Church, Sydney Street, Rev. William
 Ferris, A. M.; Saint John Presbyterian Church, Rev. James Ben-
 net; Carleton, Rev. James Baird; Hammond River, Salt Springs,
 Hampton Ferry, and Londonderry, Rev. A. Donald; Springfield,
 Rev. Lewis Jack.
Presbytery of Saint Stephen's.—Rev. Charles Gordon Glass, A. M.,
 Moderator; Rev. W. Elder, Clerk.
Saint Stephen's, Rev. W. Elder; *Saint James*, Rev. John Turn-
 bull; *Bellisle*, Rev. Mr. Millen; *Prince William*, Rev. C. G. Glass;
Harvey Settlement, Rev. Mr. Smith, Missionary; *Bocabet*, vacant.
Presbytery of Miramichi.—Rev. James Law, A. M., Moderator.

Newcastle and Dalhousie, Rev. A. McMaster; Richibucto, Rev. James Law, A. M.; Bend of Petitcodiac, Rev. J. A. Ross; Salmon River, vacant; Missionaries, Rev. James Cairns, A. M., M. D.; Rev. Mr. Johnston.

REFORMED PRESBYTERIAN CHURCH OF IRELAND—Rev. Alexander M'Leod Stavelly, Saint John: Rev. James Reid Lawson, South Stream and Black River.

CONGREGATIONAL CHURCH.—Saint John, Rev. Charles Mackay; Sheffield, and Grand Lake, Rev. Thomas Lightbody; Cardigan, Rev. Mr. McCallum; Milltown, vacant; Keswick Ridge, Rev. George Sterling.

DISCIPLES OF CHRIST, OR CHRISTIANS.—Saint John; West Isles, James B. Barnaby.

FREE CHRISTIAN BAPTIST CHURCH.—Robert Colpitts, Norton; Jonathan Shaw, Wakefield; Samuel Hartt, (ditto); Charles M'Mullin, Charles E. Bell, Brighton; Edward Wayman, Studholm; William E. Pennington, Jacksonstown; Alexander Taylor, Wickham; Joseph Noble, Oromocto; Ezekiel Sipril, Wakefield; Benjamin Merritt, Hampstead; Ezekiel M'Leod, St. John; John Perry, Johnston; George W. Orser, Brighton; Robert French, Kingston; Jacob Gunter, Fredericton; Elijah Sisson, Carleton County; John Wallace, Moncton.

DIOCESAN CHURCH SOCIETY OF NEW BRUNSWICK
Patron, His Excellency the Lieutenant Governor; President, The Right Rev. John, Lord Bishop of Fredericton; Vice Presidents, The Venerable and Rev. George Coster, Archdeacon; the Honorables Chief Justice Carter, Mr. Justice Neville Parker, Mr. Justice Parker, Mr. Justice Street, William Black, Daniel Hannington, J. R. Partelow, J. A. Street, R. D. Wilmot, Edward B. Chandler, Robert L. Hazen, W. F. W. Owen, R. N., John S. Saunders, A. E. Botsford, Thomas H. Peters, Charles Simonds, and Frederick A. Wiggins, Esquire. Treasurer, William J. Bedell, Esquire. Secretary, Rev. William Q. Ketchum. Auditors, W. H. Scovil, and George D. Robinson, Esquires. Loan Committee, the Honorable the Attorney General, and George J. Dibble, and John C. Allen, Esquires. Secretary to the Executive Committee, Rev. William Q. Ketchum. Local Committee at Saint John—Chairman, the Rector; Secretary, Robert Parker, Junior, Esquire. Treasurer, L. H. Waterhouse, Esq.

Provincial Board of Education, under the Act 15 Vict. c. 40.—The Lieutenant Governor or Administrator of the Government for the time being, the Executive Council, and the Chief Superintendent of Schools.

UNIVERSITY OF KING'S COLLEGE—FREDERICTON.
Patron, the Queen; Visitor, on Her Majesty's behalf, the Lieutenant Governor. Chancellor, the Chief Justice. President, the Lord Bishop. Council—the Chancellor, President, Master of the Rolls,

Speak
neral,
Honor
norable
able R
Tolde
all per
Law o
Col
—Clas
Dr. Ja
Jack,
Moder
Co
Classi
Coster
in-Kin
Reg
Ma
School
Bishop
the J
sembl
Churc
Rev.
W. W
Rev
NE
Eld
Honor
Esqui
aries
Assist
Wm.
Comm
WES
FAC
Thom
Alexa
Depar
ment
BOA
Rev.
Davie
F. All
Esqui
Ex
Rev.
Evand

chibucto, Rev.
Ross; Salmon
A. M., M. D.
IRELAND—
v. James Reid

Rev. Charles
Lightbody;
eswick Ridge,
—Saint John

Robert Colpitta,
nto); Charles
n, Stadholt;
or, Wickham;
d); Benjamin
Perry, John-
ngston; Jobb
ohn Wallace.

UNSWICK
resident, The
sidents, The
Honorables
stice Parker,
J. R. Parte-
Robert L.
E. Botsford,
A. Wiggins,
Secretary,
George D.
ne Attorney
sires. Se-
Ketchum.
Secretary.
house, Esq.

40.—The
nt for the
tendent of
rown.
s Lieute-
the Lord
the Roll.

Speaker of the Assembly, Secretary of the Province, Attorney General, Honorable William Black, LL. D., Honorable James Carter, Honorable John Montgomery, Honorable George Stillman Hill, Honorable Amos E. Botsford, Honorable William B. Kinnear, Honorable Robert Leonard Hazen, Honorable Judge Wilmot, and Dr. J. Toldervy. Convocation—the Chancellor, President, Professors, and all persons admitted Masters of Arts, or to any Degree in Divinity, Law or Medicine.

COLLEGE: Principal—The Rev. Edwin Jacob, D. D.; Professors—Classical Literature, History, Moral Philosophy and Divinity—Rev. Dr. Jacob; Mathematics and Natural Philosophy—William Bryden Jack, A. M.; Chemistry and Natural History—James Robb, M. D.; Modern Languages, M. D'Avray.

COLLEGIATE SCHOOL.—Head Master, George Roberts, Esquire; Classical and Mathematical Masters, George Roberts, and Charles Coster, A. M.; French Master, the Professor of Modern Languages in King's College; English and Writing Master, ——— Register, Charles Fisher, Esquire, A. B.; Librarian, ———

MADRAS SCHOOL.—*The Governor and Trustees of the Madras School, in New Brunswick*:—The Lieutenant Governor; the Lord Bishop of the Diocese; the Members of Her Majesty's Council; the Judge of the Admiralty; the Speaker of the House of Assembly; the Mayor and Recorder of Saint John; the Rector and Churchwardens of Trinity Church, Saint John; together with the Rev. William Donald, Frederick A. Wiggins, John V. Thurgar, W. Wright, Esquires, and Rev. A. Scovil.

Rev. A. Stewart, Clerk and Treasurer.

NEW BRUNSWICK BAPTIST EDUCATION SOCIETY.

Elder Joseph Crandall, President; Elder Samuel Robinson, and Honorable William B. Kinnear, Vice Presidents; Solomon Hersey, Esquire, Treasurer; Elder I. E. Bill, and Asa Coy, Esquires, Secretaries; Elder Charles Spurden, Principal; Mr. Thomas B. Smith, Assistant Teacher. Elders Charles Spurden, Messrs. S. W. Babbit, Wm. S. Estey, William Sewell, and Thomas Stewart, Managing Committee.

WESLEYAN ACADEMY, MOUNT ALLISON, Sackville, N. B.

FACULTY—The Reverend Humphrey Pickard, A. M., Principal; Thomas Pickard, Jr., A. M., Professor of Mathematics, &c. &c.; Alexander Reid, A. M., French Tutor, and Assistant in Classical Department; Mr. Arthur Patterson, Assistant in Primary Department. Rev. E. Evans, D. D., Governor and Chaplain.

BOARD OF TRUSTEES—Rev. Richard Knight, Rev. Wm. Temple, Rev. Humphrey Pickard, A. M., Rev. M. Richey, D. D., Rev. F. H. Davies, Rev. E. Evans, D. D., Rev. William M. Carty, and Charles F. Allison, Gilbert T. Ray, John H. Anderson, and Edwd. Billing, Esquires, and Hon. Charles Young.

EXECUTIVE COMMITTEE—Rev. R. Knight, Chairman of the Board. Rev. H. Pickard, A. M. Principal; Rev. M. Richey, D. D.; Rev. E. Evans, D. D. Charles F. Allison, Esquire, Treasurer.

BANKS.

Bank of New Brunswick St. John. Capital, £100,000. President, Thomas F. Millidge, Esquire; Directors: John Boyd, M. D., L. H. DeVeber, Joseph A. Crane, John D. Lewen, Thomas E. Millidge, I. L. Bedell, Benj. Smith, William Wright, and Frederick A. Wiggins, Esquires. Cashier, Richard Whiteside, Esquire; Solicitor, John M. Robinson, Esquire.

Commercial Bank of New Brunswick, St. John. Incorporated by Royal Charter. Capital £150,000, with power to increase to £300,000. President, D. J. M'Laughlin, Esquire; Directors: Mark Dole, John Duncan, Stephen Gerow, Hon. Robert L. Hazen, William Jack, George L. Lovett, Charles Merritt, D. J. M'Laughlin, William Parks, John M. Walker, Edward Sears, A. McL. Seely, and John Wishart, Esquires. Cashier, George P. Saunton, Esquire; Solicitor, Hon. Robert L. Hazen.

Commercial Branch Bank, Newcastle, Miramichi. Committee of Management: William Loch, Esquire, Cashier, Thos. C. Allen, Esq.
Commercial Bank Agency at Woodstock. Agent, Richard English, Esquire; Cashier, James Grover, Esquire.

Central Bank of New Brunswick. Capital, £35,000, with power to increase to £50,000. President, George Botsford, Esquire; Cashier, Samuel W. Babbit, Esquire; Solicitor, George J. Dibblee, Esquire.

Central Bank Agency, at Woodstock. Agent, James Robertson, Esq.
Charlotte County Bank. Capital £15,000. President, Hon. Harris Hatch; Cashier, C. W. Wardlaw, Esquire.

Saint Stephen's Bank. Capital, £25,000. President, William Todd, Esquire; Cashier, David Upton, Esquire.

Westmorland Bank of New Brunswick. President, G. Jones, Esquire; Cashier, J. Johnston, Esquire.

Bank of British North America. (Established in London.) Capital £1,000,000 sterling, with power to increase the capital. Manager of the Branch at Saint John, F. W. Wood, Esquire, Accountant, Thomas Christian, Esquire. Local Directors at Saint John: Hon. John Robertson, and J. V. Thurgar, Esquires. Standing Counsel, John A. Street, Esquire. Solicitor and Notary, George Wheeler, Esquire.

MARINE HOSPITAL.

For the Relief of Sick and Disabled Seamen, (in Saint John.)
 John Ward, Robert W. Crookshank, John Wishart, W. D. Faulke, and Adam Jack, Esquires, Commissioners; Chas. Ward, Esquire, Secretary; The Bank of New Brunswick, Treasurer; John Boyd, M. D., Physician and Surgeon.

PROVINCIAL LUNATIC ASYLUM.—[At Saint John.] John Ward, William Olive, Hon. L. A. Wilmet, Hon. William M'Leod, John Simpson, Robert F. Hazen, Peter Bernard, John Duncan, John V. Thurgar, and Hon. John R. Partelow, Esquires, Commissioners.

PROVINCIAL PENITENTIARY.—[At Saint John.] Commissioners: John Ward, Chairman, Chas. C. Stewart, John Owens, John V.

Thurgar, William H. Scovil, John M. Robinson, John Doherty, Esquires, and Hon. Robert L. Hazen; S. D. Berton, Sec'y. and Treas.

EMIGRANT DEPARTMENT.

St. John—Moses H. Perley, Esquire, Her Majesty's Emigration Officer; James Boyd, Esquire, Acting Emigration Officer at Saint Andrews. The Deputy Treasurers at the other Ports of the Province act as Emigration Officers.

CONSULS AND AGENTS.

Israel D. Andrews, Esq., United States Consul for New Brunswick and Canada; **Collins Whittaker, Esq.**, United States Consul at the Port of Saint John and dependencies; *United States Consular Agents*—**Thomas Jones, Esquire**, Saint Andrews; **William J. Frazer, Esq.**, Miramichi; **Charles S. Theal, Esq.**, Shediac; **John M. Woolhaupter, Esq.**, Bathurst; **Andrew Barbarie, Esq.**, Dalhousie.

Edward Allison, Esquire, Portuguese Consul General for New Brunswick,

A. C. O. Trentowsky, Esquire, Prussian Consul in New Brunswick.

COUNSELLORS AND ATTORNIES PRACTISING IN THE PROVINCE.

Fredericton—Hon. **Joan A. Street**, (*Attorney General*), **Daniel Ludlow Robinson**, **George J. Dibblee**, Hon. **Charles Fisher**, **William Hazen Neednam**, **George F. H. Minchin**, **William H. Odell**, **David Shank Kerr**, **Edward A. Clowes**, **George Botsford**, **Francis A. H. Stratton**, **John C. Allen**, **George N. Segee**, **James P. Wetmore**, **James F. Berton**, **Edward H. Wilmot**, **George W. Ritchie**, **Edward W. Miller**, **Bernard C. Friel**, **George J. Bliss**, **William W. Street**, **John J. Fraser**, **Edward B. Fishery**, **John L. Marsh, Jr.**, and **James Taylor, Jr.**, Esquires.

Saint John—Hon. **William B. Kinnear**, (*Solicitor General*), **A. L. Street**, **Robert F. Hazen**, **William Wright**, **Peter Stubbs**, **Horatio Nelson H. Lugin**, **John M. Robinson**, **Moses H. Perley**, Hon. **Robert L. Hazen**, **John Johnston**, **James W. Boyd**, **George Wheeler**, **William Jack**, **Duncan Robertson**, Hon. **John H. Gray**, **James W. Peters**, **Robertson Bayard**, **Wm. J. Ritchie**, **Wm. R. M. Burtis**, **Edward B. Peters**, **Charles Duff**, **Jas. A. Harding**, **Gustavus R. Jarvis**, **James J. Kaye**, **Andrew R. Wetmore**, **George F. Rouse**, **William M. Howe**, **Chas. Doherty**, **Humphrey T. Gilbert**, **B. Boyd Kinnear**, **Jolin G. Campbell**, **Charles A. Hartt**, **Robert Parker, Junior**, **Nelson DeVeber**, **Richard Sands Armstrong**, **Charles Waters**, **George Hare**, **George Blatch**, **Ward Chipman Drury**, **W. H. Hathaway**, **Henry W. Frith**, **William Hutchinson**, **Benjamin L. Peters**, **Charles W. Stockton**, **George G. Gilbert, Junior**, **John Simonds**, **Samuel R. Thomson**, **Edward Jack**, **Frederick C. Frith**, **Robert B. Street**, **Benjamin G. Gray**, **Lewis J. Asmon**, **Charles W. Weldon**, **Alexander Ballentine**, **Hurd Peters**, **William P. Dole**, **Beverley Robinson, Junior**, and **Hanford, Esquires**.

Saint Andrews—Hon. **Harris Hatch**, **Samuel H. Whitlock**, **Jas. W. Chandler**, **Richard M. Andrews**, **George Dixon Stroet**, **Wilmington Hatch**, and **Alexander Thomson Paul**, Esquires

Miramichi.—Thomas H. Peters, George Kerr, Edward Williston, John M. Johnson, Allan A. Davidson, Samuel Thomson, Peter Mitchell, Junior, William Wilkinson, and James Fraser, Esquires.

Dorchester.—Hon. Edward B. Chandler (*Queen's Counsel*), T. S. Sayre, Robert K. Gilbert, A. L. Palmer, Albert J. Smith, William H. Buckersfield, and Edward B. Chandler, Junior, Esquires.

Sackville.—Christopher Milner, Junior.

Bend of Petitcodiac.—Bliss Botsford, and Jas. Steadman, Esqrs.

Bay Verte.—Thomas C. Chapman, Esquire.

Hopewell.—Samuel G. Morse, Martin B. Palmer, and Thomas B. Moore, Esquires.

Bathurst.—Theophilus DesBrisay, and D. Gustavus MacLauchlan, Esquires.

Dalhousie.—Andrew Barberie, and Charles Simonds, Jr. Esqrs.

Campbelltown.—Chipman Botsford, and Jas. S. Morse, Esquires.

St. Stephens.—George Stilman Hill, Stephen R. Hitchings, T. B. Abbott, George Thomson, James G. Stevens, and George S. Grimmer, Esquires.

Richibucto.—Hon. John W. Weldon, William Chandler, James A. James, Robert Hutchinson, and Joseph Wheten, Esquires.

Saint George.—Samuel G. Andrews, William E. Chandler, and Wellington Cameron, Esquires.

Gagetown.—T. R. Wetmore, Henry S. Peters, Gabriel DeVeber, and Samuel H. Gilbert, Esquires.

Kingston.—Edward B. Smith, Esquire.

Hampton.—George Otty, Esquire.

Canning (Queen's County).—James R. Curry, Esquire.

Sussex Vale.—Theophilus D. M'Elmen, Esquire.

Woodstock.—A. K. Smedes Wetmore, A. Nelson Garden, David Lewis Dibblee, Lewis Peter Fisher, George Connell, Horace H. Beardsley, Edwin J. Jacob, A. M., and John C. Winslow, Esqrs.

Grand Falls.—Wm. T. Wilmot, Andrew W. Rainsford, W. M. MacLauchlan, and Broke W. Hammond, Esquires.

Oromocto.—Thomas W. Bliss, Esquire.

Burton.—William J. Gilbert, Esquire.

PROVINCIAL MILITIA.

STAFF.

His Excellency Hon. J. H. MANNERS SUTTON, Commander in Chief.

Lieutenant Colonel R. Hayne (N. B. Regiment of Artillery), Adjutant General—20th May, 1851.

Lieut. Colonel John Allen, Quarter Master General—4th May, 1839.

Lieutenant Colonel Charles Drury, Deputy Quarter Master General, 18th June, 1847.

Lieutenant Colonel Hayne (N. B. Regiment of Artillery), Provincial Aid-de-Camp—11th April, 1848.

Lieutenant Colonel Charles Drury (Saint John City Light Infantry,) Provincial Aid-de-Camp—11th April, 1848.

Major the Honorable Lemuel Allen Wilmot, Judge Advocate General—6th August, 1834.

STAFF OF THE ARMY.

SERVING IN THE PROVINCE OF NEW BRUNSWICK, UNDER
Major General GORE, Commanding Her Majesty's Troops in
Nova Scotia, New Brunswick, Prince Edward Island, and
their Dependencies.

Colonel Joseph Clarke, 76th Regiment, Commanding Her Majesty's Troops in New Brunswick.

Garrisons.—Saint John, Lieut. Col. R. Gardiner, 76th Regiment, Commandant; Town Major, Lieut. Jones, (H. P. 97th Regt.) Fredericton, Colonel Joseph Clarke, 76th Regiment, Commandant; Lieutenant John Geddes, 76th Regiment, Town Adjutant; Saint Andrews, Lieut. James C. Clarke, 76th Regiment Commandant.

Chaplains.—Fredericton, Rev. Mr. Coster; St. John, Rev. A. Stewart; Saint Andrews, Rev. Jerome Alley, D. D.

Commissariat Department.—Saint John, H. W. W. Plant, Esq., Deputy Assistant Commissary General; U. C. Poultney, Commissariat Issuer; Henry Marshall, Office Keeper. Fredericton, — Shield, Esquire, Deputy Assistant Commissary General; — Smith, Treasury Clerk; R. Hudson, Commissariat Issuer.

Ordnance Department.—Frederick C. Frith, Esquire, Deputy Ordnance Storekeeper; Lieut. Samuel Huyghue (H. P. 60th Regt.), First Clerk; Robert Pickthall, Second Clerk; James Emison, Storehouse-man; Fred. Harrison, Armourer; William Smith, Office Keeper.

Barrack Department.—Saint John, George Priestley, Esquire, Barrack Master; James Sage, Barrack Sergeant; Fredericton, John E. Woolforde, Esquire, Barrack Master; John Edwards, Barrack Sergeant. Saint Andrews, A. White, Barrack Sergeant.

Royal Engineer Department.—Saint John, Major E. T. Ford, Commanding; Edward Lloyd, Clerk; Henry Honnigar, Overseer of Works. Fredericton, James Coughlan, Clerk of Works.

Board of Respective Officers.—Saint John (O. D.)—Major E. T. Ford, R. E., Captain Smyth, R. A., and Frederick C. Frith, Esquire, Deputy Ordnance Storekeeper.

OFFICERS OF CORPS SERVING IN THE PROVINCE.

Royal Artillery. Saint John, Captain Smyth, Commanding; Lieutenant Blakeston. Fredericton, Lieutenant Wolfe.

76th Regiment. Fredericton, Colonel Joseph Clarke, Commanding; Lieut. Col. George F. C. Scott; Brevet Major Collingwood Fenwick; Captain H. H. Lacy; Surgeon, Robert T. Scott, Paymaster, Lieut. Robert T. Hearne; Lieutenant and Adjutant, John C. Clarke; Lieutenants A. N. Adams, John Geddes, and Henry J. Robinson; Ensign G. H. Best; Quarter Master, Henry Tyler.

76th Regiment, Saint John, Lieut. Colonel R. Gardiner, Commandant; Captain T. W. Cator; Lieut. George H. Heigham; Ensigns J. Vincent, and E. W. F. Acton; Staff Assistant Surgeon, T. O. K. Gordon.

76th Regiment, Saint Andrews. Lieutenant James C. Clarke, Commandant.

AGRICULTURAL.

Education forms and perfects the mind. It commences with the first dawn of intellectual light, and is not completed till the senses are paralysed by age or destroyed by death. The early instructions of parents, the influence of associates, the accomplishment of labor, and the observations and experiences of daily life, all help form the individual character and educate the man. A small part of the sum total of education is derived from books; it is received from all sources where the senses communicate.

The early education of children is under the direction of their parents, who are naturally their teachers. As is the parent, so to some extent will be the child. He forms the same habits, adopts the same ways of thinking, has the same kind of ideas and the same opinions. If the parents are unlearned and stupid, thinking little and reasoning less, there is but little prospect of the child being otherwise. Early teachers and associates exert a powerful influence, and according to the effects of such influence will be the child's future destiny. In this sense "the boy is father of the man."

"A man is known by the Company he keeps," and equally as well by the paper he takes, or the book he buys. We do not expect to find an intelligent family where there are no papers or books, neither do we expect that farmer to keep up with the times, who does not read his agricultural journal. The various agricultural books and papers now published, have a wide spread influence, and may be considered as great and efficient helps in acquiring an education, and as such, are not to be neglected.

NUMBER OF PLANTS EATEN BY DIFFERENT ANIMALS:—It has been calculated that the Cow eats 276 plants, and rejects 218; Goat eats 449, and rejects 126; Sheep eats 387, and rejects 141; Horse eats 262, and rejects 212; Hog 71, and rejects 271.

WHAT TIME SHOULD EWES YEAN?—The period of pregnancy in the sheep is five months. For flocks which are kept chiefly for wool, it is generally preferred to have the lambs dropped about the time the grass starts, so as to afford sheep a "good bite." The advantage of this is, that grass causes the ewes to give a supply of milk for the lambs, (which Merino sheep will not have without grass, unless great attention is paid to their feeding,) and the lambs are reared with more certainty and less trouble. Where lambs are designed for the butcher, it is best to have them dropped as early as March; and by feeding the ewes with good hay and plenty of sufficient food, as carrots, turnips, &c., the lambs will grow rapidly.

BONES AS MANURE.—The use of bones as manure was commenced in England, about 1776. It was then common to apply from 60 to 70 and even 100 bushels to the acre, they being coarsely broken by hammers. Experience has proved, however, that so large a quantity, does not produce effects in proportion, and 10 to 12 bushels are now thought to be sufficient in most

cases. The annual value of bones used in England for manure, is estimated at £880,000 or \$1,400,000.

THE PRESERVATION OF MANURE.—I am fully of the opinion that Manure ought to be well rotted, to be applied to the greatest advantage on sandy soils. For that purpose, therefore, the Manure of the farm should be secured, either under sheds for the purpose, or in yards so planned as to prevent loss by drenching rains, or leaching off, and made one year to be applied the next. The heaps should be covered with dirt or plaster of Paris, in order to prevent the escape of ammonia.

PLOWING SANDY SOILS.—So far as my experience goes, I have found six inches the best depth to plow sandy soils and loams. I am aware it is very fashionable to say "plow deep," and I think this is said too much, without any discrimination. In clay soils, there is little fear of going too deep, but there seems to me no reason in plowing a soil to a great depth, that is already too porous. Even sandy loams are not benefitted by too deep plowing, and as to subsoiling any light soil, except, perhaps, for the purpose of raising root crops, I think it ruinous.

SEED POTATOES.—In communications in the November and January numbers of the *Cultivator*, on the subject of seed potatoes—the first by Mr. Murray, of Ohio, the other by Mr. Gold of Connecticut—it is claimed that those of the smallest size are equal, if not superior to large ones for seed. Now this is a subject, as Mr. Murray says, of great importance to the farmer; for if from small and indifferent seed, can be produced fair and large potatoes, as he remarks, it is time it was known.

There is no crop the farmer raises, that requires so much seed, or the seed of which costs so much to an acre, as potatoes, ranging from eight to twenty bushels, the difference being one quarter in large or small seed; or if it takes sixteen bushels, which is about the average of fair sized potatoes, to plant an acre, the same might be done with four very small ones, making a difference of twelve bushels; no small item at present prices, or fifty cents per bushel, which would be six dollars in favour of small seed in planting one acre.

Not doubting the correctness of either of your correspondent's statements, for I have heard similar ones, from respectable sources, I still am in doubt as to any good resulting from the practice; on the contrary, my experience and observation having led me to a different conclusion. For six years I have planted both large and small seed, sometimes from necessity, but have always carefully noted the difference, which has been uniformly and decidedly in favour of large seed.

I will specify two cases. In the spring of 1849, I planted two acres of potatoes, a portion of which was planted with small seed. Where I planted large seed, I had good potatoes, but where the small seed was planted I had very small, poor potatoes, the whole being new ground.

The past season I planted the same number of acres, but re-

served a quarter of an acre, which I planted with small seed, from the size of a walnut up to that of a hen's egg. The result was as all former crops had been with me, they were all small and worthless, besides being more affected by the rot than where large seed was used.

The difference in the vines, was perceptible as far as my potato patch could be seen. Those vines where I planted small seed, being not half the length of the others, besides having a slender and sickly appearance from the time they were out of the ground till they were harvested.

ANIMAL HEAT.—The necessity of a certain degree of heat in animals, in order that life may be supported, is well known; but the process by which this heat is produced, and the importance of supplying the materials for its production, is not sufficiently known and regarded. The cause of animal heat may be said to be the same as that which is called into play in ordinary combustion, that is a union of carbon and oxygen. All animal food must contain carbon, and after the food has undergone a proper change by the action of the digestive organs, the carbon is carried by the blood to the lungs, where, by the process of respiration, it is united with oxygen, and produces heat.

DESTRUCTION OF THE GREEN FLY IN PLANT HOUSES.—The fumigating of plant houses and frames is a troublesome matter, especially to amateurs, and hence the following plan, which we have practised lately, may prove interesting to some.

Provide a strong solution of nitre in water, in which soak some sheets of strong brown paper, and afterwards dry it slowly, and cut into lengths of convenient size, the largest eighteen inches by twelve inches; then get some strong tobacco and strew it thinly over the paper, and with a coarse pepper box, dredge in a good coat of common Cayenne pepper; wrap the whole up loosely like a "cigarette," paste the end over, and when dry it is fit for use.

Two or three of these suspended by a wire under a green-house stage, and lighted at each end, will quickly settle the accounts of the green fly and thrip, and that with comparatively little trouble. Indeed, if a quantity of these "cigarettes" are kept ready made, a few plants may be put into a pit or small room, and be cleaned, at least have their insect pests destroyed in a very short time. By using Cayenne much less tobacco is required, and the two combined is most deadly, for as the "cigarettes," will burn for a considerable time, say an hour or more, it is impossible for insects to live in an atmosphere so thoroughly impregnated with elements of suffocation.

GERMINATION OF CLOVER SEED.—It is a well known fact that with old lands which have undergone a continued course of cultivation for a number of years, grass seed, especially clover, is not apt to take well. To remedy this, take a very light one-horse iron toothed harrow with the teeth protruding about three inches below the under side of the frame or bars; let this follow directly after the sower. The frame should be made as light as possible

with the teeth a little closer than the ordinary large harrow. It should be hinged in order to avoid scraping or rubbing out the wheat on the ridges and also to lap in the furrows. There need be no fear of injuring the wheat, but on the contrary it would be of benefit to it.

NEW MODE OF PLANTING APPLE TREES.—A horticulturalist in Bohemia has a beautiful plantation of the best apple trees, which have neither sprung from seeds nor grafting. The plan is, to take shoots from the choicest sorts, insert them in a potato, and plunge both in the ground, having put an inch or two of the shoot above the surface. The potato nourishes the shoot while it pushes out roots, and the shoot gradually springs up and becomes a beautiful tree, bearing the best fruit, without requiring to be grafted.

PRIZE METHOD OF CURING HAMS.—The Hams of Maryland and Virginia have long enjoyed a wide celebrity. At the last exhibition of the *Maryland State Agricultural Society*, four premiums were awarded for Hams. We are informed by those who had the opportunity of examining them, that they were of first-rate quality. The following is the *Recipe* by which the Hams were cured that obtained the *first premium*.

To every 100 lbs. of green Hams, take 8 lbs. of ground *Alum Salt*; 2 lbs. brown *Sugar*, (or *Molasses* equivalent,) 2 ounces *Saltpetre*; 2 ounces *Pearlash*, and 4 gallons *water*. Dissolve well, skimming off the skum arising on the surface. Pack the Hams compactly in a tight vessel or cask, rubbing the fleshy part with fine salt as you put them down, and be sure to stand them on the *small end*, when you place them in the barrel. In a day or two, pour the above pickle over the meat, taking care to keep it *covered with the pickle*. In four to six weeks, according to the weight and size of the Hams, (that is to say, the longer period for heavy Hams,) hang them (hock up) to dry. Let them remain for three or four days, and then smoke with *green hickory wood*, or *corn cobs*. Smoke, until the rind becomes a dark brown. The meat should be perfectly cool before packing.

WASH FOR SORE EYES IN ANIMALS.—Take of *White Vitriol*, two Scruples; *Sugar of Lead*, one Drachm; *Water*, one Pint. Mix. Wash the eye with this twice a day.

THE HORSE—CURE FOR STIFFNESS AND LAMENESS.—It is stated by a correspondent of the *Farmer and Gardener*, that a horse made stiff and lame by driving on the roads; may be cured or prevented, by washing it with brine.

A horse, says this writer, that is driven on hard roads is liable to get stiff in his joints. In 1833 I had an animal, after driving three or four days, got quite lame. An old Baltimore teamster told me to wash the mare's legs with a tolerable salt brine, which was done accordingly three times a day for the balance of the journey. The stiffness disappeared in a few days, and I drove the mare 1,400 miles afterwards, and there was no more trouble on that account. What pleased me most was, that the mare had a very poor foot to hold a shoe, when I started. It was very

brittle and hard, and would break out whenever a nail was put in; but it grew together at every shoeing. A blacksmith in New England remarked to me that her foot had a singular appearance; when he cut it, it was soft and tough. I account for it in this way; salt will attract moisture from the atmosphere, which keeps the foot moist all the time; and salt has nearly the same effect that grease has on the foot or a piece of timber. The drippings of salt on the floor, if continued long, cannot be got off; the wood becomes moist and tough.

EXTRAORDINARY COW.—The Hereford cow which won the first prize at the last Birmingham show, was slaughtered a few months since, and her weight, as given in an English paper, was as follows: Live weight, 2,356 lbs.; Dressed weight, four quarters, 1,695; tallow, 198; hide, 85; total, 1,978 lbs. The heart weighed 7 lbs., and the head 32 lbs.

SHANGHAI FOWLS.—We have received from Dr. E. Wight, of Boston, a pair of these fowls, bred from stock imported by him from Shanghai. They are entirely white, and of good size. Dr. W. informs us that though they are not quite a year old, the cock weighed, a few weeks since, nine pounds.—*Cultivator.*

HYDRAULIC RAM.—J. J. Conet states in Moore's New Yorker, that he erected a water-ram which sends water 62 rods, at the rate of 15 gallons per hour, to his house and barns, elevating it 100 feet.

STRENGTH OF A BULL.—The Massachusetts Plowman states that a Bull, three years old, drew a cart loaded, up a hill, with three tons of stone, and fifteen men on the top of it, the whole equal to four tons two hundred and fifty pounds. It was a load on which the working oxen had been tried, which were exhibited at the show of the Essex county Agricultural Society. The bull was hitched to the end of the tongue.

MISCELLANEOUS.

MEN OF LEARNING, PATRIOTISM AND GENIUS.—Many of the most eminent have risen from the plough. David Rittenhouse, the American Astronomer, was a ploughboy; so was Burns, the Scottish Poet; and William Cobbett, the head of the Spencer family, was a farmer and blacksmith. Senator Allen, of Ohio, was a farmer's boy; General John Stark (Bennington) was, through life, a farmer. Ferguson, the Astronomer, was a shepherd; so was Professor Leslie of Edinburgh; and Sumpter of South Carolina. Gov. Rinnet, of Pa., was a wagoner; Henry Clay, bred to farming; Lord Chancellor Hardwick, a fishmonger; Bishop Hall, a farmer's son; Niebuhr, the traveller, a peasant; Bishop Latimer, James Buchanan, of Pa.; Daniel Webster, Marcus Morton; President Monroe, and Levi Woodbury, General's sons; General Morgan, of the Compens, was a driver; Cardinal Alberoni, a gardener's son; General Kleber, and Marshal Anspersau, sons of laborers; General Humbolt was a tinner.

dealer; Murat, King of Naples, kept a country tavern, as did Bishop Philpots' father and the fathers of President Van Buren, and B. F. Butler; the brave General Huche's father kept the French king's hounds; John C. Calhoun was a planter's son; Andrew Jackson's father was a small farmer.

TIME WILL END.—Who is the man living that shall not see death? "Mortal men dwell in houses of clay; their foundation is in the dust, and they are crushed before the moth." Neither they who trust in wealth, nor the man of p. verty, can redeem life from the grave. It is the place appointed for all the living. There the oppressor and the oppressed sleep together: The servant and his master will lie side by side. There the indolent and the voluptuous find a couch, and the weary and heavy laden a resting place. Rulers and Ruled, lofty and low, exalted and humble, rich and poor, bond and free, holy and vile; all are there. They lie down in the dust alike, and the worm shall cover them. In that war there is no discharge. Age, sex, beauty, wealth, circumstances, entreaty, prayer, piety, or blasphemy, are alike unavailing to *Him* who treads the nations into dust.

BEAUTIFUL EXTRACT.—The late eminent judge, Sir Allen Park once said at a public meeting: "We live in the midst of blessings till we are utterly insensible of their greatness, and of the source from whence they flow. We speak of our civilization, our arts, our freedom, our laws, and forget entirely how large a share is due to Christianity. Blot Christianity out of man's history, and what could his laws have been; what his civilization? Christianity is mixed up with our very being and our very life; there is not a familiar object around you which does not wear a different aspect, because the light of Christian love is on it. Not a law which does not owe its truth and gentleness to Christianity; not a custom which cannot be traced, in all its holy, healthful parts, to the Gospel."

"It is the heaviest stone which melancholy can throw at a man, to tell him that he is near the end of his being." How inexplicably glorious then must be the privilege to a good man of carrying relief to the self-abandoned sufferer, whence even hope had fled!

Among the curiosities at Ansley house, the residence of the late Duke of Wellington, is the truckle bed on which he slept. "Why is it so narrow?" inquired a friend; "there is not even room to to turn in it." "Turn in it?" cried his grace: "when once a man begins to turn in his bed, it is time to turn out."

EQUATOR OF TIME.—Almanacs often contain the expressions, "sun fast," and "sun slow." They refer to the difference of time as shown by the sun, and as shown by a good clock or watch. Time as marked by the former is called "solar," and as marked by the latter, "mean time." A good sundial will always tell the former; a watch or clock, the latter. The calculation of most almanacs are given in mean or clock time,

A SLIGHT DIFFERENCE.—A St. Louis paper, noticing some new specimens of coal, says, "It looks like coal, feels like coal, smells like coal; all the difference is, that coal burns, and this *will not*."

THE FRAGRANCE OF ONIONS.—Onions do not, certainly, add to the sweetness of a lady's breath, though in fact they really do add to the fragrance of flowers. Let our lady readers plant a large onion near a rose bush, so as to touch its roots, and our word for it, it will wonderfully increase the odor of the flowers. The water distilled from those roses would be far superior to any other. This is strange but true.

MANY, who find the day too long, think life too short; but, short as it is, some find it long enough to outlive their characters, their constitutions, and their estates.

MEN are very frequently like tea; the real strength and goodness is not properly drawn out of them until they have been for a short time in hot water.

A PATIENT LAD.—"Ben," said his father one day, "as soon as I get time I shall give you a whipping." "Well," said the patient boy, "I can wait."

A CONVICT who was about to be sent to the House of Correction, was told that he would have to pick oakum. "Gosh!" said he, "if they set me to picking oakum, I'll *tear it all to pieces*."

ONE evening as Jonathan was leaving Sally, she intimated to him that another visit would not be unwelcome, by saying, "I shall be at home next Sunday night." "So shall I, by golly," was his gallant reply.

DRINKING water neither makes a man sick, nor runs him in debt, nor makes a wife a widow. Can as much be said of ardent spirits?

OUT OF DANGER.—A Paris journal mentions the attempted suicide of a criminal under sentence of death, and adds, "Medical assistance being promptly administered, he is *now out of danger*, and *will to-morrow undergo the sentence of the law*."

"You should never let the young men kiss you," said a venerable uncle to his pretty niece. "I know it, uncle," she returned, penitently, "and yet I try to cultivate a spirit of forgiveness, seeing that, when one has been kissed, there's no undoing it."

"WHAT do you ask for this article?" inquired Obadiah of a young Miss. "Fifteen shillings." "Ain't you a *little dear*?" "Why," she replied, blushing, "all the young men tell me so." He came straight away.

TAKE THE HINT.—Dr. Franklin is said to have had a servant who never acknowledged he was wrong. The Doctor's patience was at length exhausted, and he said, "My friend, you and I must part. I never knew a man who was good at making excuses good at anything else."

Poison
Though
it is ru
vered w
per, a p
mother
krout,
produce
to rema
colour,
been th
died, in

Must
good, h
is as fo
so that
upon a
and spr
the skin
does no
sprinkle
cloth be
poultice

Chor.
best Tu
of Potat
Cinnam
of boilin
Strain v
cool, if
Brandy
until th

If the
the foll
of muc
teaspo
and as

Whe
dies, ap
When
what r
combin

Asia
Tinctur
Rhubar
of Cam
Dose :
minutes
The
during

POISONS.—Vessels of copper often give rise to poisoning. Though the metal undergoes but little change in a dry atmosphere, it is rusted if moisture be present, and its surface becomes covered with a green substance—carbonate, or the protoxide of copper, a poisonous compound. It has sometimes happened, that a mother has, for want of knowledge, poisoned her family. Sour-kroust, when permitted to stand sometime in a copper vessel, has produced death in a few hours. Cooks sometimes permit pickles to remain in copper vessels, that they may acquire a rich green colour, which they do by absorbing poison. Families have often been thrown into disease by eating such dainties, and may have died, in some instances, without suspecting the cause.

MUSTARD PLASTER.—Mustard Plasters often fail of doing any good, by not being made right. The proper way to make them is as follows: Scald some *Corn Meal* in a pan, or cook it a little, so that it will not crumble, then spread it of the required size upon a cloth. Grease the surface of the poultice with a little lard, and sprinkle over it powdered *Mustard*, then apply it *directly to the skin*. After it has been on for fifteen or twenty minutes, if it does not burn or redden the skin sufficiently, remove it, and sprinkle on more Mustard. If it acts too sharply, lay a thin cloth between the poultice and the skin. You should spread the poultice at least *half an inch thick*.

CHOLERA MORBUS, DYSENTERY, BILIOUS COLIC, &c.—Take best *Turkey Rhubarb Root*, powdered; *Sal Æratus*, or *Bicarbonate of Polash*, pulverised; *Peppermint* plant, pulverised, and ground *Cinnamon*, of each one teaspoonful. Put upon them half a pint of *boiling water*, and steep in a covered vessel one hour or more. Strain well, and add sufficient *Loaf Sugar* to sweeten. When cool, if there is no fever, add two tablespoonful of best *French Brandy*. Of this preparation give a tablespoonful every hour, until the passages are changed in their appearance and consistence.

If there is much pain, griping, or bearing down in the bowels, the following *injection* may be administered: Take one tea-cupful of mucilage of *Slippery Elm*, or thin *Starch*, and add to it one teaspoonful of *Laudanum*, Mix, and let it be introduced warm, and as often as the patient complains of pain.

Where there is much vomiting, in addition to the above remedies, apply strong *Mustard Plasters* to the pit of the stomach. When the pain, and vomiting, and urgent symptoms are somewhat relieved, administer a small tablespoonful of *Castor Oil*, combined with twelve or fifteen drops of *Laudanum*.

ASIATIC CHOLERA, THE SUN'S RECEIPT.—Take *Laudanum*; Tincture of *Cayenne Pepper*, (treble strength); Tincture of *Rhubarb*; Essence of *Peppermint*, (treble strength); and Spirits of *Camphor*; of each one teaspoonful, shake it well before using. *Dose*: From five to thirty drops, repeated every ten or fifteen minutes until relief is obtained.

The above receipt was first published in the *N. Y. Daily Sun*, during the Cholera season of 1849, and has probably been the

means of saving more lives, than all other prescriptions of the same nature put together. When given as soon as the person is first attacked, it may be said to be an almost infallible cure.

If the patient has *cramps*, or is in much pain, he should be rubbed vigorously with *Camphur Spirits*, and flannel cloths wrung out of hot *vinegar and pepper*, or hot *whiskey and pepper*, should be applied warm to the abdomen and extremities, and hot bricks put to the feet. A large bag of *Hops* steamed in *Vinegar* may be laid hot over the bowels. The patient may drink warm *Mint Tea*, *Slippery Elm*, or *Flax Seed Tea*, and hot bricks or jugs of water may be placed around the body, to get it in a warm perspiration. By commencing in this manner, and then calling in a Doctor as soon as possible, every one will be safe that may be attacked.

ADDITIONAL RECEIPTS FOR CHOLERA, &c.—Take *Spirits of Camphur*, *Spirits of Turpentine*, and *Laudanum*, of each four teaspoonful; *Oil of Peppermint*, fifty drops. Shake it well before using. *Dose*: One teaspoonful in some hot Brandy and Sugar every half hour, for four or five times in succession, or until the patient is relieved. Or, Half a pint of best *French Brandy*; twelve drops *Oil of Peppermint*; twenty-four drops *Laudanum*. *Dose*: A tablespoonful every ten minutes, until relieved.

These two last receipts are not considered as effectual as the foregoing, because what will cure one, will not always cure another; and if the former fail, these may be tried. We wish to put every family in possession of that information, which will enable them to act promptly in cases of emergency, and thus save the lives of their households. For often, when a Physician is called in, it is too late to do any good.

BLACK SALVE—A most excellent *Salve for Burns, Scalds, &c.* Take of *Olive*, or *Sweet Oil*, One Quart; of common *Rosin* and *Beeswax*, each one Ounce. Melt these articles together, and raise them almost to boiling heat; then gradually add of pulverized *Red Lead*, three-quarters of a pound, if it be in winter, and a little more if it be in summer. In a short time after the *Lead* is taken up by the *Oil*, and the mixture becomes brown, or a shining black, remove it from the fire; and, when nearly cold, add of finely pulverized *Camphyr*, one and a third Drachms.

It should remain on the fire, until it forms a proper consistence for spreading, which may be known by dipping a knife in it from time to time, and suffering it to cool.

It should be spread thin, on a piece of linen, and renewed once or twice a day.

For very slight burns, this *Salve* alone is sufficient to remove all the pain and inflammation. Every family should keep it by them in the house. It is useful for all kinds of bad sores.

TO PREVENT SWELLING FROM A BRUISE—Immediately apply a cloth, five or six fold, dipped in cold water, and now dipped when it grows warm. Or, immediately apply *Moleasses* spread on brown paper, or flannel, and bandage to prevent swelling.

Remedy of each year of success. Wait till will stand.

AN E two Dra and ano Take Ounce.

WARY water w minute This re graduall

Some loaf sug cure.

FREN gill of h Rub the add the is light

To xx brush to cover o tying is a drum.

TRAY a pound dissolv butter in milk tog fectly s inch th Bake in

Heat without quart o melted When of nitr ther to made u uncork trades, meth

REMEDY FOR WORMS.—Take *Spirits of Turpentine* and *Honey*, of each a tablespoonful. Mix them well, and give to a child 3 years old, a teaspoonful of this mixture, for three mornings in succession. Then, on the fourth day, give a dose of *Caster Oil*. Wait three days; and if necessary, repeat the above course, which will almost always be successful.

AN EXCELLENT PILE OINTMENT.—Take of pulverized *Opium*, two Drachms; of clean *Tar*, one Ounce. Mix them thoroughly, and anoint the Piles with it twice a day. Or,

Take pulverized *Nutgalls*, two Drachms; *Hog's Lard*, one Ounce. Mix thoroughly, and use as above.

WARTS.—Dissolve as much common *Washing Soda* as the water will take up. Wash the hands or warts with this for a minute or two, and allow them to dry without being wiped. This repeated twice a day, for a few days in succession, will gradually, but *certainly* destroy the most irritable warts.

SORE THROAT.—Take twenty drops of spirits of turpentine on loaf sugar every night till cured. Black currant jelly hastens the cure.

FRENCH ROLLS.—One ounce of butter, one pound of flour, one gill of home-made yeast, one egg, milk enough to make a dough. Rub the butter through the flour, beat the egg and stir in, then add the yeast, milk, and a little salt. Knead the dough, when it is light mould it out into large biscuits, and bake them on tin.

TO KEEP PRESERVES.—Apply the white of an egg with a suitable brush to a single thickness of white tissue paper, with which cover over the jars, overlapping the edges an inch or two. No tying is required. The whole will become, when dry, as tight as a drum.

TRAVELLER'S BISCUIT.—Two pounds of flour, three-quarters of a pound of sugar, a quarter of a pound butter, one teaspoonful of dissolved saleratus, milk sufficient to form a dough. Cut up the butter in the flour, add the sugar, and put in the saleratus and milk together, so as to form dough. Knead it till it becomes perfectly smooth and light. Roll it in sheets about the eighth of an inch thick, cut the cakes with a cutter or the top of a tumbler. Bake in a moderate oven.

LIQUID GLUE.—A strong liquid glue, that will keep for years without changing, may be made by placing in a glazed vessel a quart of water and about three pounds of hard glue. This is to be melted over a gentle fire in a glue-pot, and stirred up occasionally. When all the glue is melted, drop in gradually a small quantity of nitric acid, when effervescence will take place. The vessel is then to be taken off the fire and allowed to cool. Liquid glue made in this manner has been kept for more than two years in an uncorked bottle, without any change. It will be useful for many trades, where a strong glue is required, without the trouble of melting.

THE MERCHANT.— Commerce shows the usefulness of union among the nations by the advantages it confers upon society. It enlarges human intercourse, maintains peace, builds ships, makes canals, satisfies human wants, prevents satiety by new desires, rewards the diligent, advocates freedom of opinion, tends to abolish the inequality of ranks, and ceases to mark with distinction the idlers' incapacity. In the dark days of superstition, trade was left to the Jews, "and the priesthood carried on a very lucrative stock-jobbing, derived premiums from the fear of hell, sold the church soil to the dead, taxed the early days of marriage, and made a profit of sins chiefly of their own invention." Trade has done much toward the downfall of gaint superstitions, which the Roman tax-gatherers were among the first to contend against.

TABLE FOR CALCULATING SEAMEN'S WAGES, IN THE MERCHANT SERVICE, FROM ONE TO THIRTY DAYS.

Days	1	2	3	4	5	6	7	8	9	10	11	12	13	14	15	16	17	18	19	20	21	22	23	24	25	26	27	28	29	30
1	1	2	3	4	5	6	7	8	9	10	11	12	13	14	15	16	17	18	19	20	21	22	23	24	25	26	27	28	29	30
2	2	4	6	8	10	12	14	16	18	20	22	24	26	28	30	32	34	36	38	40	42	44	46	48	50	52	54	56	58	60
3	3	6	9	12	15	18	21	24	27	30	33	36	39	42	45	48	51	54	57	60	63	66	69	72	75	78	81	84	87	90
4	4	8	12	16	20	24	28	32	36	40	44	48	52	56	60	64	68	72	76	80	84	88	92	96	100	104	108	112	116	120
5	5	10	15	20	25	30	35	40	45	50	55	60	65	70	75	80	85	90	95	100	105	110	115	120	125	130	135	140	145	150
6	6	12	18	24	30	36	42	48	54	60	66	72	78	84	90	96	102	108	114	120	126	132	138	144	150	156	162	168	174	180
7	7	14	21	28	35	42	49	56	63	70	77	84	91	98	105	112	119	126	133	140	147	154	161	168	175	182	189	196	203	210
8	8	16	24	32	40	48	56	64	72	80	88	96	104	112	120	128	136	144	152	160	168	176	184	192	200	208	216	224	232	240
9	9	18	27	36	45	54	63	72	81	90	99	108	117	126	135	144	153	162	171	180	189	198	207	216	225	234	243	252	261	270
10	10	20	30	40	50	60	70	80	90	100	110	120	130	140	150	160	170	180	190	200	210	220	230	240	250	260	270	280	290	300
11	11	22	33	44	55	66	77	88	99	110	121	132	143	154	165	176	187	198	209	220	231	242	253	264	275	286	297	308	319	330
12	12	24	36	48	60	72	84	96	108	120	132	144	156	168	180	192	204	216	228	240	252	264	276	288	300	312	324	336	348	360
13	13	26	39	52	65	78	91	104	117	130	143	156	169	182	195	208	221	234	247	260	273	286	299	312	325	338	351	364	377	390
14	14	28	42	56	70	84	98	112	126	140	154	168	182	196	210	224	238	252	266	280	294	308	322	336	350	364	378	392	406	420
15	15	30	45	60	75	90	105	120	135	150	165	180	195	210	225	240	255	270	285	300	315	330	345	360	375	390	405	420	435	450
16	16	32	48	64	80	96	112	128	144	160	176	192	208	224	240	256	272	288	304	320	336	352	368	384	400	416	432	448	464	480
17	17	34	51	68	85	102	119	136	153	170	187	204	221	238	255	272	289	306	323	340	357	374	391	408	425	442	459	476	493	510
18	18	36	54	72	90	108	126	144	162	180	198	216	234	252	270	288	306	324	342	360	378	396	414	432	450	468	486	504	522	540
19	19	38	57	76	95	114	133	152	171	190	209	228	247	266	285	304	323	342	361	380	399	418	437	456	475	494	513	532	551	570
20	20	40	60	80	100	120	140	160	180	200	220	240	260	280	300	320	340	360	380	400	420	440	460	480	500	520	540	560	580	600
21	21	42	63	84	105	126	147	168	189	210	231	252	273	294	315	336	357	378	399	420	441	462	483	504	525	546	567	588	609	630
22	22	44	66	88	110	132	154	176	198	220	242	264	286	308	330	352	374	396	418	440	462	484	506	528	550	572	594	616	638	660
23	23	46	69	92	115	138	161	184	207	230	253	276	299	322	345	368	391	414	437	460	483	506	529	552	575	598	621	644	667	690
24	24	48	72	96	120	144	168	192	216	240	264	288	312	336	360	384	408	432	456	480	504	528	552	576	600	624	648	672	696	720
25	25	50	75	100	125	150	175	200	225	250	275	300	325	350	375	400	425	450	475	500	525	550	575	600	625	650	675	700	725	750
26	26	52	78	104	130	156	182	208	234	260	286	312	338	364	390	416	442	468	494	520	546	572	598	624	650	676	702	728	754	780
27	27	54	81	108	136	162	188	214	240	266	292	318	344	370	396	422	448	474	500	526	552	578	604	630	656	682	708	734	760	786
28	28	56	84	112	140	168	196	224	252	280	308	336	364	392	420	448	476	504	532	560	588	616	644	672	700	728	756	784	812	840
29	29	58	87	116	144	172	200	228	256	284	312	340	368	396	424	452	480	508	536	564	592	620	648	676	704	732	760	788	816	844
30	30	60	90	120	150	180	210	240	270	300	330	360	390	420	450	480	510	540	570	600	630	660	690	720	750	780	810	840	870	900

For For
FORM
This to
years ac
sideration
itions r
observer
of the m
be seldom
If the new
quarter, th
the last qu
Between
and 2 in
2 and
4 and
6 and
8 and
10 and
At 12 no
Between
4 and
6 and
8 and
10 and
Observ
quarter,
weather
2. Th
two nex
3. Th
the mon
days
4. Th
to two
summe
ratio.
5. Th
during
lowed
is note
6. Th
uncert
beginn
apply
7. T
wind is
where

241 16 02 0 02 4 09 8 02 12 02 16 03 0 03 4 03 8 03 12 03 16 04 0 04 4 04 8 04 12 04 16 05 0 05 4 05 8 05 12 05 16 06 0 06 4 06 8 06 12 06 16 07 0 07 4 07 8 07 12 07 16 08 0 08 4 08 8 08 12 08 16 09 0 09 4 09 8 09 12 09 16 10 0 10 4 10 8 10 12 10 16 11 0 11 4 11 8 11 12 11 16 12 0 12 4 12 8 12 12 13 0 13 4 13 8 13 12 13 16 14 0 14 4 14 8 14 12 14 16 15 0 15 4 15 8 15 12 15 16 16 0 16 4 16 8 16 12 16 16 17 0 17 4 17 8 17 12 17 16 18 0 18 4 18 8 18 12 18 16 19 0 19 4 19 8 19 12 19 16 20 0 20 4 20 8 20 12 20 16 21 0 21 4 21 8 21 12 21 16 22 0 22 4 22 8 22 12 22 16 23 0 23 4 23 8 23 12 23 16 24 0 24 4 24 8 24 12 24 16 25 0 25 4 25 8 25 12 25 16 26 0 26 4 26 8 26 12 26 16 27 0 27 4 27 8 27 12 27 16 28 0 28 4 28 8 28 12 28 16 29 0 29 4 29 8 29 12 29 16 30 0 30 4 30 8 30 12 30 16

A TABLE

For Foretelling the Weather through all the Lunations of each Year forever.

FORMED BY DR. HERSCHELL, AND REVISED BY DR. ADAM CLARKE.

This table and the accompanying remarks are the result of many years actual observation, the whole being constructed on a due consideration of the attraction of the sun and moon, in their several positions respecting the earth, and will by simple inspection shew the observer what kind of weather will most probably follow the entrance of the moon into any of its quarters, and that so near the truth as to be seldom or never found to fail.

If the new moon, the first quarter, the full moon, or the last quarter, happens	IN SUMMER.	IN WINTER.
Between midnight and 2 in the morning,	Fair.	Hard frost: unless the wind, s. or w.
2 and 4 morning,	Cold and showery	Snowy and stormy.
4 and 6, "	Rain.	Rain.
6 and 8, "	Wind and Rain.	Stormy.
8 and 10, "	Changeable.	Cold Rain, if the wind be w; snow if e.
10 and 12, "	Frequent showers.	Cold, and high wind.
At 12 noon, and 2 p. m.	Very rainy.	Snow or rain.
Between 2 and 4 p. m.	Changeable.	Fair and mild.
4 and 6, evening.	Fair.	Fair.
6 and 8, "	Fair. if wind n. w. Rainy, if s. or s. w.	Fair and frosty, if wind is n. or n. e. Rain or snow, if s. or s. w.
8 and 10, "	Ditto.	Ditto.
10 and midnight,	Fair.	Fair and frosty.

Observations.—1. The nearer the time of the moon's change, first quarter, full and last quarter, are to *midnight*, the fairer will be the weather during the seven days following.

2. The space for this calculation occupies from ten at night till two next morning.

3. The nearer to *midday* or *noon*, the phases of the moon happen, the more foul or wet weather may be expected during the next seven days.

4. The space for this calculation occupies from ten in the forenoon to two in the afternoon. These observations refer principally to the summer, though they affect spring and autumn nearly in the same ratio.

5. The moon's change, first quarter, full and last quarter, happening during six of the afternoon hours, i. e. from four to ten, may be followed by fair weather; but this is mostly dependent on the *wind*, as is noted in the table.

6. Though the weather, from a variety of irregular causes, is more uncertain in the latter part of autumn, the whole of winter, and the beginning of spring, yet, in the main, the above observations will apply to those periods also.

7. To prognosticate correctly, especially in those cases where the *wind* is concerned, the observer should be in sight of a good *case*, where the four cardinal points of the heavens are correctly placed.

TISDALES' HARDWARE STORE,

CORNER OF SOUTH MARKET WHARF AND WATER STREET
SAINT JOHN, N. B.

THE Proprietors of this Establishment keep constantly on hand the following GOODS, which they offer to the Public at exceedingly low rates, for Cash only.

Hoole, Stamford & Co.'s best Mill Saws, from 20 to 24 inch; Hoole, Stamford & Co.'s best Mill Saws, from 5 to 7 feet; Rowland's Philadelphia best Mill Saws, from 5 to 7 feet; Cross Cut Saws; Pit Saws; Hand, Tenent, and other Saws; Tisdale's superior Mill Files, combining cheapness with an extra good quality; Vicker's best Mill Saw and other Files and Rasps; Scythes; Scythe Hooks; Reaping Hooks; Wrought and Cut Nails, all sizes; Horse and Ox Nails; Sparrowbills; Blacksmith's Bellows, Anvils, Vices, and Hammers; Horse Traces and Ox Chains; Pots, Bakepans, Spiders, Griddles, and Frying Pans; Brass Kettles, Tea Kettles, Saucepans and Glue Pots; Gridirons; Copper, Clout, and Scupper Nails; Tacks, and Brads; London Glue; Curled Hair; Hair seating; Castors; Borax; Shoe Thread and Awls; a superior assortment of Guns and Pistols; Thomson's Augers; Locks, Hinges, Screws; Latches in great variety; Carpenter's Bench Planes; Fire Irons and Andirons; Horse Bells; Iron, Brass, and Copper Wire, and Rivets; Kettle Ears; Skates; Grocers' and House Coffee Mills; Patent Balances; Candlesticks; Tea Trays; Pincers; Two-Foot Rules; Curriers' Knives and Steels; Knives and Forks; Carver's, Shoe, Butcher, Bread and Putty Knives; Razor's; Cam's best Chisels, Gouges, Drawing Knives, and Coopers' Tools; Adzes, Axes; Trowels; Hammers; Smoothing Irons; Block Tin and Britannia Metal Tea and Coffee Pots, &c.; Sheet Iron; Tin; Sheet Lead; Zinc; Plough Plating, &c.; Horse Shoes; a general assortment of Brushes; Powder and Shot; together with a great variety, comprising one of the best and cheapest Stocks ever offered to the Public; therefore worthy of their attention.

Agents for the sale of WILDER'S SALAMANDER SAFES, and THOMAS BROWN'S PATENT DECK PIPE STOPPER, RIDING BITS and CAPSTAN.

MANUFACTURERS OF SUPERIOR CUT NAILS.

Inspection is respectfully solicited.

WALKER TISDALE & SON.

PH
P

The Pro

STE

TURN

AND
H

They
ment
STOVE
FOR M
PLOU
Whee

and I

PHOENIX FOUNDRY,

Pond Street, Saint John. N. B.



The Proprietors of the above Establishment are now prepared to Manufacture

STEAM AND FIRE ENGINES,

FORGE PUMPS,

TURNING LATHES, SCREW PRESSES,

MILL MACHINERY, BARK MILLS,

PATENT PURCHASES,

AND OTHER SHEEP CASTINGS,

HOISTING WHEEL GEAR, &c., &c., &c.

They will endeavour to keep constantly on hand, an assortment of Ships' CAMBOUSES; Cooking, Close, and Franklin STOVES; Oven and Furnace Mouths, &c., SIDE HILL, DOWNER MOULD-BOARD, SOD D, IMPROVED D, and other Patterns PLOUGHS. Fanning Mill Wheels, Truck and Barrow Wheels, Waggon and Cart Boxes, &c., &c., &c.

FLEMING & HUMBERT.

BRASS and IRON CASTINGS made to order; BRASS and IRON TURNING. All kinds of MACHINERY Repaired.

F. & H.

D. & J. LEAVITT,
WHOLESALE AND RETAIL
GROCERS AND
FLOUR DEALERS,

BRICK BUILDING,

CORNER OF MARKET AND GERMAIN STREETS,
SAINTE JOHN, N. B.

KEEP CONSTANTLY ON HAND

A SUPERIOR ASSORTMENT OF

FLOUR, MEAL, TEAS,
SUGARS, MOLASSES, TOBACCOS,
CIGARS, COFFEES, SPICES, FRUIT,
CONFECTIONARY, PROVISIONS,
WOODEN WARE, CORN BROOMS,

And all other Goods connected with the Trade.

☞ **Orders from the Country promptly at-**
tended to.

*** * All Goods purchased at the above Estab-**
lishment will be delivered at any part of the
City, Portland or Indian Town, free of charge.

G.

SA

IM

PA

GE

CONSTAN

SHE

OF

PAIN

EXE

AGE

ETI

G. F. THOMPSON,
DOCK STREET,

SANT JONN, N. B.

IMPORTER AND DEALER IN

PAINTS, OILS,

GLASS, PUTTY, &C.

CONSTANTLY ON HAND A LARGE ASSORTMENT OF

**SHEET AND STAINED GLASS,
OF EVERY DESCRIPTION.**

PAINTING AND GILDING,

OF EVERY DESCRIPTION,

*EXECUTED WITH NEATNESS
AND DESPATCH.*

AGENT FOR BLAKE'S

FIRE PROOF PAINT.

WHOLESALE AND RETAIL WAREHOUSE.

EDWARD M. HOYT

KEEPS CONSTANTLY ON HAND, A GOOD ASSORTMENT OF

**SOFAS, BUREAUS,
CHAIRS, TABLES, BEDSTEADS,
MATTRESSES,**

LOOKING GLASSES, &C., &C.

ALSO:

**DOMESTIC MADE TRUNKS,
OF ALL KINDS.**

A FULL ASSORTMENT OF COOKING, AIRTIGHT, BOX, AND OTHER

STOVES.

PRINCE WILLIAM STREET, CORNER SANDS' ARCADE

O. R. ARNOLD,

WHOLESALE AND RETAIL DEALER IN

DRUGS, MEDICINES,

PAINTS, OILS, GLASS, PUTTY,

PERFUMERY, PATENT MEDICINES,

VARNISHES,

DYE STUFFS, BRUSHES, &c.

MEDICINE CHESTS PUT UP AND REPLENISHED.

ORDERS RESPECTFULLY SOLICITED.

UNDER THE WAVERLEY HOUSE, KING STREET,

SAINT JOHN, N. B.

EA

STE

ST

Near I

A L

a

Capsta

Chamb

Stoves

Boxes;

The

Public

his com

the sam

galar

busines

over fiv

the abo

HIG

FOR

And J

Steam E

and rep

Brass-C

Blacksm

favoural

satisfact

EAGLE FOUNDRY,

STEAM ENGINE AND MACHINE SHOP,

ST. DAVID AND ALBION STREETS.

Near Messrs. W. & R. Wright's Ship Yard, Courtney Bay.

ALWAYS on hand at the above Establishment, Patent and Common WINDLASSES for Vessels of all sizes; Capstan Heads; Sheaves and Rollers; Bushes; Pump Chambers; Cambooses; Cooking, Close, and Franklin Stoves; Ploughs; Truck and Barrow Wheels; Waggon Boxes; Oven and Furnace Mouths; Treenail Machines.



The Subscriber in returning thanks to his friends and the Public for the very liberal patronage bestowed on him since his commencement in business, solicits a continuance of the same, and would further add, that having served a regular apprenticeship to the Engineering and Millwright business in Great Britain, and having practised the same over five and twenty-years, continues to manufacture at the above Establishment all kinds of

STEAM ENGINES,

HIGH OR LOW PRESSURE,

FOR BOATS, SAW OR GRIST MILLS,

And for Propelling any kind of Machinery.

Steam Engine Boilers for Marine or Land purposes made and repaired; all kinds of Machinery repaired; Iron and Brass Castings made to order; Brass and Iron Turning; Blacksmith work of all-kinds executed promptly and on favourable terms, for Cash, Country Produce or other satisfactory payments.  As cheap or cheaper than any other Establishment in the Province. 

JOHN SMITH, Engineer.



PIANOFORTES.

HAVING OBTAINED THE FIRST AND SECOND
PRIZES AND DIPLOMA,

AT THE LATE

PROVINCIAL EXHIBITION,

AND HAVING TAKEN MORE EXTENSIVE PREMISES,

WE ARE NOW PREPARED TO MANUFACTURE

PIANOS,

AT THE FOLLOWING LOW PRICES:

PICCOLLO, £35; ELEGANT, £40;

SEMI-COTTAGE, £42 10s.; COTTAGE, £48;

SEMI-CABINET, £50; CABINET, £55;

ELEGANT Do., £60;

GRAND CABINET, with Victoria Front,

Carved Trusses, and Circular Plynth, £65.

Parties desirous of purchasing will do well to call at our Manu-
factory and examine our Stock.

Every Piano made by us warranted for three years, and to be
delivered free to any part of the Province at the above prices.

KENNAY & SCRIBNER,

South Side King Square, Saint John, N. B.

N. B.—No connection with any Establishment in any part of
the Province. Every description of English and American Pianos
tuned and repaired. Old Pianos taken in exchange.



S. P. OSGOOD & CO.,

IMPORTERS AND MANUFACTURERS OF
MARBLE AND STONE WORK

OF ALL DESCRIPTIONS,

IN GOTHIC BUILDING,

SOUTH SIDE KING SQUARE, SAINT JOHN, N. B.,

SUCH AS

MONUMENTS,

HEAD STONES,

CHIMNEY PIECES, TABLE TOPS, &c.

Messrs. S. P. O. & Co. keep constantly on hand a great variety of the above work, all of which they offer to the Public on the most reasonable terms.

N. B.—Parties wanting any thing in our line will find it greatly to their advantage to call upon us before purchasing elsewhere.

*. All orders from the Country promptly and satisfactorily executed.

CHINA, GLASS,
AND
EARTHENWARE.

F. CLEMENTSON,
(LATE SAMUEL COOPER,)

Dock Street, Saint John, N. B.

MANUFACTURER OF THE
ABOVE GOODS,

FROM WHICH MAY BE
SELECTED THE MOST CHOICE
DINNER, DESSERT,
TEA AND TOILET SETS.

LARGE
STOCKS OF GOODS,
SUITED FOR THE
WHOLESALE TRADE.

KING STREET

HOUSE,

No. 18, King Street,

SAINT JOHN,

New Brunswick,

JAMES HARDY,

GENERAL IMPORTER

WHOLESALE

AND RETAIL DEALER

IN BRITISH AND FOREIGN

DRY GOODS.



THOS. M. REED,

DRUGGIST AND APOTHECARY,

**CORNER OF NORTH MARKET WHARF AND
DOCK STREET,**

SAINT JOHN, N. B.

**KEEPS CONSTANTLY ON HAND AN ASSORTMENT OF
DRUGS, MEDICINES, PERFUMERY,**

BRUSHES, PAINTS AND OILS,

Burning Fluid and Lamps, Dyewoods, &c., &c.,

Also: All the Popular Patent Medicines of the Day,

Which he offers for Sale on Reasonable Terms,

WHOLESALE AND RETAIL.

**HARTLEY'S
CELEBRATED REMEDY
FOR CHOLERA,**

ALSO, A CERTAIN AND SPEEDY CURE FOR

DIARRHŒA, DYSENTERY,

AND PAIN IN THE BOWELS.

PREPARED FROM THE ORIGINAL RECIPE BY

THOMAS M. REED, Druggist and Apothecary,

Corner of North Market Wharf and Dock Street,

SAINT JOHN, N. B.

SH

FOR

RE

AN

CI

It is

verie

ruff

To t

or

luab

fera

the

but

and

MAN

FOR

C

Go

**BARCLAY'S
SPANISH LUSTRAL,**

OR

**HAIR PRESERVATIVE,
FOR RESTORING AND PROMOTING
THE GROWTH OF THE HAIR,
REMOVING DANDRUFF AND SCRUFF,
AND PREVENTING THE HAIR FROM FALLING OUT OR
CHANGING COLOR.**

It is one of the greatest and most valuable discoveries of the age. It will entirely eradicate Dandruff and all diseases of the scalp, leaving the head and hair in a good healthy condition.

To those who are troubled with Scrofula, Scurvey, or Ringworm, the SPANISH LUSTRAL is invaluable; Ladies and Gentlemen will find it far preferable to Oils or Pommades, as it not only gives the hair a soft, glossy, and luxuriant appearance, but prevents any disease from affecting the scalp, and causes the hair to grow in a luxuriant and beautiful manner.

MANUFACTURED BY J. T. BARCLAY, CHEMIST, LONDON.

For Sale **WHOLESALE AND RETAIL**, by
THOMAS M. REED,
ONLY AGENT FOR NEW BRUNSWICK,
Corner of North Market Wharf and Dock Street.
SAINT JOHN, N. B.

WILLIAM H. TYSON,

IMPORTER AND DEALER IN

CHINA, GLASS,

AND EARTHENWARE,

NO. 20, DOCK STREET.

WHITE STONE WARE:

DINNER, TEA, AND TOILET SETS,

COFFEES, PITCHERS, &C.

BLUE PRINTED WARE:

TOILET, TEA, AND DINNER SETS,

MUGS, BOWLS, &C.

CHINA WARE:

TEA, COFFEE SETS, &C.

CUT AND PRESSED GLASS.

**WHITTEKIR & STRONACH,
WHOLESALE AND RETAIL,
CLOTHIERS AND DRAPERS,
BARRIOW'S CORNER,**

SAINT JOHN, N. B.

ON,
N
S,
E,
RE:
TS,
RE:
TS,
E:
C.
ASS.

NEW BRUNSWICK
COACH FACTORY.

JAMES E. MASTERS,

MANUFACTURER OF

**CARRIAGES,
AND SLEIGHS,**

SYDNEY STREET, NEAR GOLDEN BALL,
SAINT JOHN, N. B.

P. S. On hand every assortment of STOCK required in the Ma-
nufacture and Trimming of Carriages, which will be
sold to the Trade at a small advance.

ALL ORDERS FROM THE COUNTRY PUNCTUALLY ATTENDED TO.

GEORGE C. IRISH & CO.,
WHOLESALE AND RETAIL DRUGGISTS,
AND DEALERS IN
PAINTS, OILS, DYE-STUFFS,
WINDOW GLASS, & C.
CHARLOTTE STREET,
FOURTH DOOR NORTH OF THE COUNTRY MARKET,
SAINT JOHN, N. B.

Which we offer to the Trade and Dealers in the
above Goods on the most favourable terms.

Orders carefully executed with the greatest despatch.

“L

C

STA

FIR

Wher

CU

WH

Woul

Just R

T

rier's

Kniv

mak

BRU

STI

and

SPC

Snu

kets

VE

Iron

ter's

EL

BR

SP

Ch

ins

"LOOK SHARP."

IF YOU WANT TO PURCHASE

CHEAP GOODS,

CALL AT THE

SHEFFIELD AND BIRMINGHAM WAREHOUSE,
STANTON'S BUILDINGS, DOCK STREET,

FIRST STORE, SIGN OF THE KNIFE AND FORK,

Where you will find one of the best assorted Stocks of

CUTLERY AND FANCY GOODS,

EVER IMPORTED INTO THIS PROVINCE.

WHOLESALE AND RETAIL PURCHASERS

Would do well to call and examine the Stock before going elsewhere,
as they will find it to their advantage to purchase at this
Establishment.

Just Received the FALL SUPPLY, comprising the following articles :

TABLE, DESSERT, and CARVING KNIVES, in
Ivory and other Handles; Butcher, Bread, and Far-
rier's Knives; One, Two, Three, and Four Bladed Spring
Knives, with various handles; RAZORS of different
makers; SCISSORS of every description; All kinds of
BRUSHES and COMBS; Table and Chamber CANDLE-
STICKS, of various qualities; Two, Three, Four, Five,
and Six Bottled Cruet Stands; Tea and Coffee Pots;
SPOONS; Albata Spoons and Forks; FLUID LAMPS;
Snuffers and Trays; Tea Trays and Waiters; Bread Bas-
kets; Knife Trays; Cream Jugs; PISTOLS; REVOL-
VERS; GUNS; Sugar Bowls; Hot Water Bottles; Fire
Irons and Fenders; Gun Caps; Slates; Harps; Carpen-
ter's Pencils; Letter Paper; Buttons; Shirt Studs; JEW-
ELLERY; RINGS, PINS; BROOCHES; WATCHES;
BRACELETS; SHAWL PINS; LOCKETS; SILVER
SPOONS; Mugs; Portmonies; Pocket Books; Purses;
Cash Boxes, with various other articles too numerous to
insert in an advertisement. *Terms—Cash.*

W. B. NICHOLSON, Proprietor.

J. E. CUTLER,

COMMISSION MERCHANT,

SANIT JOHN, N. B.

KEEPS CONSTANTLY ON HAND,

AT LOW RATES,

(IN BOND OR DUTY PAID,)

AND WILL BE HAPPY TO SUPPLY

VESSELS, TRADERS, AND FAMILIES:

SHIPS' PROVISIONS,

TEA, TOBACCO, SUGAR, MOLASSES,

BEEF, PORK, HAMS,

PICKLED HERRINGS, SMOKED HERRINGS,

ALEWIVES, SHAD, MACKEREL,

CODFISH, HADDOCK, POLLOK, HAKE AND HALIBUT,

SMOKED SALMON,

PALE AND BROWN SEAL OILS,

COD OIL, PORPOISE OIL, DOG OIL, WHALE OIL,

PAINTS AND PAINT OILS.

WE

PAT
BR

Havi
Point
Good
ing
from
induc

Hav
TANG
Tow
Rea
Wa
M'L
pop
fide

"
TE

GEO. C. GARRISON,
WHOLESALE AND RETAIL
DEALER IN
DRUGS, MEDICINES,
PATENT MEDICINES, PERFUMERY,
BRUSHES, DYE STUFFS, OILS, &c., &c.

Having established a DRUG STORE at *Reed's Point*, the Subscriber is determined to sell his Goods at such a reasonable rate that, notwithstanding his situation is at rather an extensive point, from the principal business portion of the City, the inducements are such as will well repay those at a distance to give him a call.

Having been appointed Agent for the Sale of MUSTANG LINIMENT, Hampton's VEGETABLE TINCTURE, Townsend's and George's SARSAPARILLA, Radway's Ready Relief, Perry's HUNGARIAN BALM, Beek's Washing Powders; Holloway's, Wright's, Moffatt's, M'Lane's, and Kidder's PILLS, and in fact all the popular preparations of the day; it is with confidence they are offered for sale, as the Motto of the above Establishment is,

"THE BEST QUALITY OF GOODS,
THE QUIKKEST SALES, AND THE SMALLEST
PROFITS."

GEO. C. GARRISON,

Reed's Point, Saint John, N. B.

**FASHIONABLE
CHEAP HAT,**



CAP, AND

FUR STORE.

LOCKHART & CO.

Manufacturers of Hats, Caps, and Furs, and Importers of Dry Goods,

Brick Building, No. 17, King Street, Saint John, N. B.

WHOLESALE AND RETAIL.

AN extensive assortment of Gentlemen's **BEAVER, FRENCH VELVET, SATIN and SILK HATS**; Gent.'s Black, Drab and coloured Kossuth and Mayger **HATS**; Children's and Youth's Black and Drab Beaver, Satin and Kossuth do.; Men's and Youth's Soft Sporting **HATS**, all colours; Gent.'s and Youth's Summer **HATS**, in Panama, Leghorn and Straw, fashionable and cheap; Gent.'s and Youth's **CAPS**, newest styles; Balmoral, Glengarry, Plush and Sealet Caps; Scotch Bonnets; Glazed Hats in great variety; Hat and Cap Covers; Peaks; Straps; **GOLD and SILVER LACES**; Brushes; Leather Hat Cases; Umbrellas; Carpet Bags; Travelling Trunks and Valises; Gent.'s and Youth's **FUR CAPS**, in Beaver, Otter, South Seal, Astrachan, Nutria, Sable, and Hair Seal, *newest patterns*; Cloth Caps, trimmed; Beaver, Otter, South Seal, Astrachan, Nutria, and Sable Fur; Gent.'s Fur Gloves and Gauntlets; **FUR COATS**; Ladies' **MUFFS, BOAS, VICTORINES, QUEENS, and CUFFS**, in French Sable, Stone Martin, Fitch, Russian, Polish, and British Sable, Ermine, Miniver, and New Brunswick Martin and Mink; Buffalo Robes; Sleigh Robes, of New Brunswick Bear, Wolf, Lucifée, and Raccoon, *very handsome.*

Also: A large and varied assortment of Staple and Fancy **DRY GOODS** and Gent.'s **FURNISHING GOODS.**

☐ The attention of the Wholesale and Retail Trade is invited to the above Stock.

* * * The Subscribers have every facility to give their Customers advantages in securing Cheap Goods.

LOCKHART & CO.

**VU
MA**

The Su
friends
ironage

LARG

REC

Which
and can

ALS

OF

'SHIPS

AND

MI

ON TH

VULCAN FOUNDRY,

MAIN STREET, LOWER COVE.

The Subscriber would beg leave to return thanks to his friends and the public generally, for the very liberal patronage received since his commencement in business, and would call their further attention to his

LARGE STOCK AND ASSORTMENT OF
COOK STOVES,
REGISTERS, FRANKLINS,
PLOUGHS, &c., &c.,

Which for a number of years have given entire satisfaction and can be certified to by hundreds of those now using them.

ALSO, SHIPS' CAMBOOSES,
OF THE MOST APPROVED PATTERNS,
'SHIPS' PATENT PURCHASES, IRON PUMPS,
AND ALL OTHER CASTINGS FOR SHIPS.

MILL AND ENGINE WORK
DONE AT THE ABOVE ESTABLISHMENT
ON THE MOST REASONABLE TERMS, AND WARRANTED
TO GIVE SATISFACTION.

C. CRAIG.

STORE.

FUR

Goods,
N. B.

RENCH
Drab and
Youth's
Youth's
Summer
d. cheap
engarry,
in great
nd SIL-
; Carpet
h's FUR
able, and
r, Otter,
r. Gloves
S, VIC-
one Mar-
Miniver,
; Sleigh
Raccoon,

d Fancy
s invited
customers

CO.

HASTINGS & BROTHER,

PRINCE WILLIAM STREET,

SAINT JOHN, N. B.,

IMPORTERS OF EVERY DESCRIPTION OF
BRITISH AND FOREIGN

DRY GOODS.

FANCY GOODS

IN GREAT VARIETY.

WHOLESALE DEALERS SUPPLIED

ON THE MOST

MODERATE TERMS.

RETAIL PURCHASERS SERVED WITH A

GOOD ARTICLE,

AT THE LOWEST PRICE.

*N. B.—No Second Price in our Establish-
ment.*

FIS

FEE

PURE

WH

At th

FISH

Codfish
Pollock
Haddock
Hake,
Pickled
Smoke
Pickled
Soused
Smoke
Mackerel
Alewife

FISH, OIL, AND PROVISION
STORE,
FERRY LANDING, WATER STREET,
SAINT JOHN, N. B.

THE SUBSCRIBERS

PURPOSE KEEPING CONSTANTLY ON HAND,
 A SUPPLY OF THE FOLLOWING ARTICLES,
 WHICH THEY WILL DISPOSE OF EITHER
 WHOLESALE OR RETAIL,

At the very lowest Market rates, and on accom-
 modating terms.

FISH.

Codfish,
 Pollock,
 Haddock,
 Hake,
 Pickled Herrings,
 Smoked Herrings,
 Pickled Salmon,
 Soused Salmon,
 Smoked Salmon,
 Mackerel,
 Alewives,

Shad,
 Halibut,
 Tongues and Sounds.

OILS.

Seal Oils,
 Cod Oil,
 Porpoise Oil,
 Dog Oil,
 Whale Oil,
 Sperm Oil,
 Lard Oil,

Boiled Linseed Oil,
 Raw Linseed Oil,

PROVISIONS.

Beef, } In Bond or
 Pork, } Duty paid.
 Tongues,
 Tripe,
 Hams,
 Bacon,
 Lard,
 Butter.

STEWART & M'LEAN.

JOHN KINNEAR

PRINCE WILLIAM STREET,

Keeps on hand, for Sale, WHOLESALE AND RETAIL,
a Stock of the following Goods :

A

Annatto, Roll ; Arrowroot, best ; Allspice ; Ditto Ground ; Alum ;
Acid, Tartaric ; Axes and Handles ; Apples, Dried.

B

Borax, Refined ; Brimstone, roll ; Blue, fig and button ; Brick,
Bath ; Beeswax ; Blinds, green ; Brooms and Brushes ; Boxes,
Sugar and Spice ; Boards, Wash ; Books, Blank ; Baskets, assorted ;
Barley, Pearl and Pot ; Beans ; Blacking, Paste and Liquid ; Black-
ing, Mason's ; Blinds, Green Window ; Broma, Motts ; Books, Log.

C

Camphor ; Copperas, Green and White ; Carpeting, Wool ; Cords,
Bed ; Corks, Bottle ; Cotton, Warp ; Coffee ; Whole and Ground ;
Carroway Seed ; Cloves, Whole and Ground ; Cinnamon, Whole
and Ground ; Currants, Dried ; Chocolate ; Candles, Mould and
Dipt ; Chairs, cane seat ; Chairs, cane back Rocking ; Ditto, wood
seat Rocking ; Ditto, wood seat Common ; Chairs, Children's ;
Chairs ; Chalk, Red and White ; Cornices, Gilt ; Mott's and Eagle
Chocolate ; Cocoa, Mott's prepared.

F

Fluid, Washing ; Farina ; Floor Cloth, 4-4 American ; Ditto,
Ditto, 6-4 and 8-4 ditto ; Ditto, Ditto, English 4-4, 6-4, and 4-8 ;
Feathers, picked and cleaned.

G

Ginger, whole and Ground ; Glue, best quality ; Glass, 7x9 to
14x20 ; Ditto, 21x25 to 34x46 ; Glassware, assorted ; Glasses, Toilet ;
Glasses, (Looking) and Plates ; Ginger, Ground, in Tin Foil Papers
and 26lb. kegs.

H

Hoops, Wheel.

I

Indigo, Black and Blue.

L

Locks, Carpenters ; Lamp, Black ; Lead, Black ; Ledgers.

M

Mustard ; Mats and Matting ; Mattresses, Hair and Palm Leaf.

N

Nutmegs ; Nails, Wrought, from 4dy to 20dy ; Ditto, Horse, 6dy
to 10dy ; Ditto, ditto, 4dy to 5dy ; Ditto, Cut, 3dy to 12dy ; Ditto,
Boat, 1 3-4 to 3 in. ; Ditto, Pressed, 6dy to 12dy.

O

Oils, Boiled and Raw Linseed ; Ditto, Sea Elephant and Pine.

Oil, Ca

Pict
Paints,
Hangi
Glass

Rice

Salt
Soap ;
White
Snuff ;
Stoves
to 10 i

Tur
Tapio
Var

Wh
Sealin

WH

J.

L

HOS

Carp

DAM

ton V

P.

of G

the C

Oil, Castor and Lard; Ditto, Florence; Oatmeal; Ochre, Yellow.

P

Picture Frames; Pepper, ground and whole; Paints, White; Paints, Coloured; Peas, Split; Pipes; Tobacco; Putty; Paper Hangings; Paper, writing and wrapping; Pins, Clothes; Paper, Glass and Sand; Paint, Fire Proof.

Q

Quadrants.

R

Rice, Bengal and American; Raisins, Boxes.

S

Saltpetre; Salts, Epsom; Senna Leaves; Sago, Pearl; Saloratus; Soap; Soda, Bread and Washing; Sugar, Loaf and Crushed; Ditto, White and Brown; Starch, Common and Patent; Sulphur and Snuff; Slab Spelter, or Zinc; Shot, all numbers; Stationery; Stoves, assorted; Show Glasses; Shoes, India Rubber; Spikes, 5 to 10 in.; Soap, Castile; Stools, Cane Seat.

T

Turpentine, Spirits; Thread, Shoe; Tea, Black and Green; Tapioca; Tin, I X; Ditto, I I X; Thermometers, 9, 12 and 15 in. Varnish, Copal; Ditto, Bright; Vitriol, Blue.

W

Whiting; Waggon, Children's; Wooden Ware; Wax, Red Sealing; Whiting, Paris and Bolted; Wicking Cotton.

**WHOLESALE AND RETAIL WAREHOUSE,
PRINCE WILLIAM STREET,
SAINT JOHN, N. B.**

J. & J. HEGAN,

IMPORTERS AND DEALERS IN ALL KINDS OF

LINEN, Woollen, COTTON and SILK Manufactures, Irish POPLINS and TABINETTS; HABERDASHERY; HOSIERY; Gloves; Ribbons; SHAWLS; Laces, &c., &c.; Carpetings, Hearth Rugs, and Druggets; MOREENS and DAMASKS, with Fringes and Trimmings to match; Cotton Warps, &c., &c.

P. S.—Personal attention will be given to the selection of Goods for all Wholesale and Retail orders received from the Country.

**S. L. TILLEY,
DRUGGIST, &C., &C.,**

No. 15, KING STREET, SAINT JOHN, N. B.

OFFERS FOR SALE, WHOLESALE AND RETAIL,
A WELL SELECTED AND COMPLETE ASSORTMENT OF
DRUGS, MEDICINES,
PAINTS, OILS, GLASS, PUTTY,
DYE STUFFS, CHEMICALS,
SHAVING SOAPS, CONFECTIONARY,
PERFUMERY, &C.

ALSO, A LARGE ASSORTMENT OF THE POPULAR
PATENT MEDICINES, pure and genuine.

Orders respectfully solicited.

LYONS' KATHAIRON,
FOR THE GROWTH OF THE HAIR,

TO PREVENT ITS
FALLING OFF AND TURNING GREY.

AWARDED THE HIGHEST PREMIUMS

BY THE

STATES OF NEW YORK, MARYLAND, AND MICHIGAN, AT THEIR
ANNUAL FAIRS.

S. L. TILLEY,

Agent for New Brunswick.



W. D. W. HUBBARD,
AUCTIONEER

AND

COMMISSION MERCHANT,

PRINCE WILLIAM STREET,

SAINT JOHN, N. B.

*LIBERAL ADVANCES MADE ON
GOODS SENT FOR SALE.*

Always on Hand a General Assortment of

**FURNITURE, FEATHER BEDS,
COOKING AND PARLOUR STOVES,
AND FRANKLINS.**

General Out door Auction Business attended to.

Particular attention given to the Selling of
HORSES, CARRIAGES, &C. &C.

W. H. ADAMS,

CORNER OF DOCK STREET AND MARKET SQUARE,

(Lately Removed from the North Market Wharf to his present Stand),
IMPORTER OF ALL DESCRIPTIONS OF

ENGLISH, AMERICAN, GERMAN AND FRENCH
HARDWARE, &C.

AMONGST WHICH WILL ALWAYS BE FOUND THE FOLLOWING,

viz :

B LACKSMITHS' BELLOWS, ANVILS, VICES, Sledge and Hand HAMMERS; Screw Plates, &c.

"Sanderson's" best Cast STEEL; Blister, German, Sleigh-Shoe, and Spring ditto; BORAX.
Carpenter's and Shoemaker's TOOLS, of the best make.

Horse and Ox Nails; Wrought, Rose and Clasp Nails; Brads, Tacks, Copper ditto.

Horse TRACES; Ox CHAINS; Cattle Tie Chains; Back Bands; HALTERS and Dog CHAINS.

HOLLOW WARE, viz.: Pots, Bake Pans, Spare Covers, Griddles, Fry Pans, Boilers, with and without
spouts, Spiders, Cart and Waggon Boxes, &c.

Canada CLOSE STOVES, Cooking Stoves, Franklins, Barrow Wheels, Stove Pipe, Irons for Chimneys,

Charcoal Bucket Furnaces, Tea Kettles, Sauce-Pans, &c.

Sheet IRON; RIVETS; SHEET ZINC; SHEET LEAD; IRISH SPADES and Socket SHOVELS.
In winter having wooden joints to screw together for any

spouts, Spiders, Cart and Waggon Boxes, &c.

Canada CLOSE STOVES, Cooking Stoves, Franklins, Barrow Wheels, Stove Pipe, Irons for Chimneys, Charcoal Bucket Furnaces, Tea Kettles, Sauce Pans, &c.

SHEET IRON ; RIVETS ; SHEET ZINC ; SHEET LEAD ; IRISH SPADES and Socket SHOVELS.
Cast Iron Well PUMPS, warranted not to freeze in winter, having wooden joints to screw together for any depth of well, £3 each, and pipe 1s. per foot.

Cast Iron Cistern Pumps, Lead Pipe, Fox and Rat Traps, Thompson's Augers, Scythes, Sickles, Garden and Hay Rakes, Hay and Manure Forks, Hoes, Shovels, Axes, &c. ; Wool Cards, Horse Cards, Curry Combs, Wheel Heads, Steel Yards, Scales and Weights ; Locks, Latches, Hinges, Bolts, Screws, &c., of all descriptions ; Measures ; Pearl white Plated Mineral, and Argillo Door Knobs ; ditto Bell Pulls. White Porcelain, Mineral, Mahogany and Rosewood Draw Knobs ; Cow Bells ; Ox Bows.

Knives and Forks, Pocket Knives, Razors, Scissors, German Silver and Britannia Metal Tea and Table Spoons. Britannia Tea and Coffee Pots ; Curtain Bands and Pins ; Block Tin Dish Covers, Plate Covers, Graters ; Candlesticks ; Dust Pans, Cash Boxes, &c. ; Fire Irons ; Cross Cut Saws, Hand Saws, Tenon Saws, Pit Saws, Bow Saws, &c. ; Sad Irons ; Tailors' Irons ; Italian Irons ; Powder and Shot ; Shot Belts ; Powder Flasks ; Guns and Pistols, Gun Nipples, Caps, Ram Rod Screws ; Fishing Reels ;

and a General Assortment of all descriptions of Goods in the Hardware line.

Also—Hooile, Sainforth & Co's. Best Cast Steel ; Gang and Circular SAWS ; Rowland's Mill SAWS ; Marsh, Brotherton & Co's. Mill SAWS ; Vicker's and other Good FILES, of all descriptions.
Brandram's No. 1 White LEAD and Coloured PAINTS, PUTTY, GLASS, PAINT OIL, &c.

Agent for the Sale of RICH'S IMPROVED PATENT SALAMANDER SAFES, CHILSON'S HOT AIR FURNACES, FAY & CO'S. PATENT MORTICING AND TENONING MACHINES. INDIA RUBBER MACHINE BELTING, of every width, from 1 to 20-inch wide, and ENGINE PACKING and HOSE.

And having erected a **NAIL FACTORY** in the City for the manufacture of CUT NAILS of every description, confidently asserts that he can furnish that article equal to any which can be produced and as low priced as in the City.

W. H. ADAMS.

S. K. FOSTER'S

FASHIONABLE

LADIES'

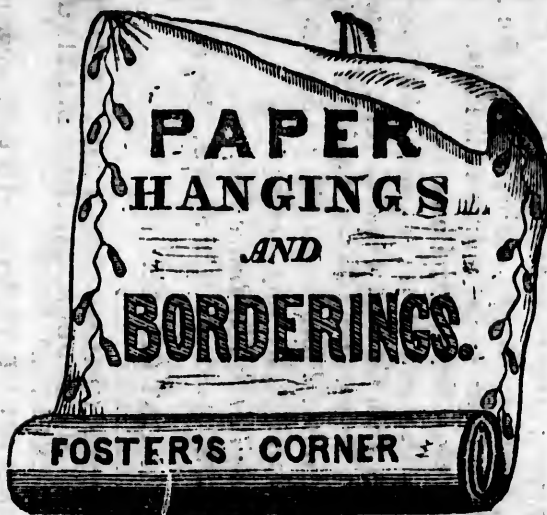

SHOE STORES,

"Foster's Corner," Saint John, N. B.

QUEEN STREET, NEXT TO A. COY & SON, FREDERICTON.

LADIES'

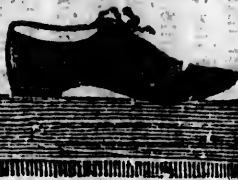

LADIES'

BOOTS,

SHOES,

Of every description, quality and price that may be desired, from the best to the cheapest, and to suit every season and locality; Girls and Children's BOOTS and SHOES, of all qualities, sizes and prices, and suitable for all seasons and situations; Youth's and Boy's BOOTS and SHOES, from the finest sort to the strongest that may be required; Men's Boots and Shoes in great variety; RUBBER SHOES; Men's, Women's, and Children's Rubber Shoes; HOSIERY; Women's, Girl's, and Children's Hosiery; To Preserve Health, INSOLES for Men's and Women's Boots and Shoes; TRUNKS, of all sizes.

DOMESTIC MANUFACTURES.

Men's, Boy's, and Youth's BOOTS, BOOTEES, &c.; Men's Strong Lace BOOTS and SHOES; Children's Patent Calf, Seal, Grain, and Fancy BOOTS and SHOES.

For Sale, Wholesale and Retail.

Orders from all parts of the Provinces will receive the most prompt attention.

T
GOLDEN FLEECE

and
ever
G. &
veral
made
supp
and

SHOE STORES,
B. RICTON.
ES'
S,
Desired,
son and
of all
ons and
S, from
; Men's
HOES;
SIERY;
reserve
Shoes;
3, &c.;
ildren's
HOES.
attention.

GOLDEN FLEECE,
PRINCE WILLIAM STREET,

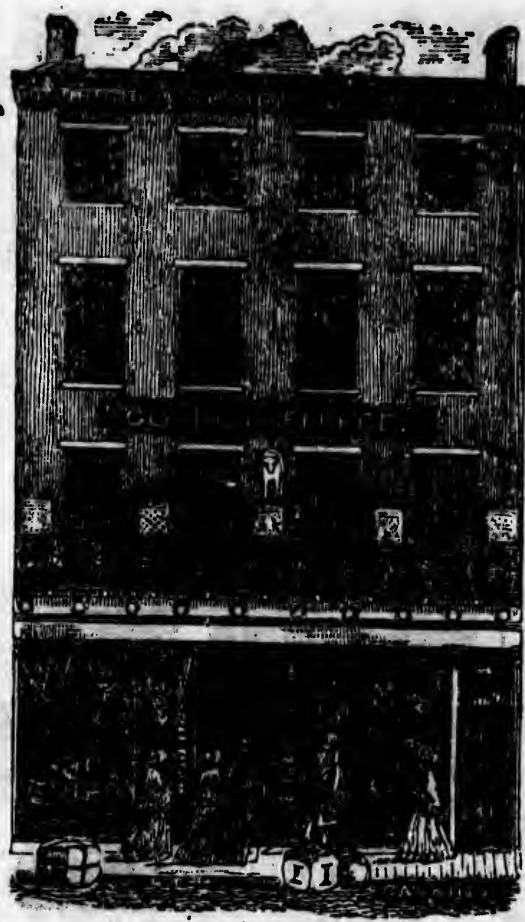

SAINT JOHN, NEW BRUNSWICK.

THE Proprietors of the above Establishment invite the Citizens and the Public generally, to visit their large and well Furnished Departments, where they will find exhibited the most extensive Stock of

DRY GOODS,

ever imported into Saint John, and for Novelty, Fashion and Durability, cannot be surpassed.

G. & I. would beg to add that in order to keep their several Departments always properly assorted, they have made arrangements in the British and other Markets, to be supplied *every month* with such Goods as may be required, and also with all the **NEW MATERIALS**, which may from time to time be produced.

GILCHRIST & INCHES.



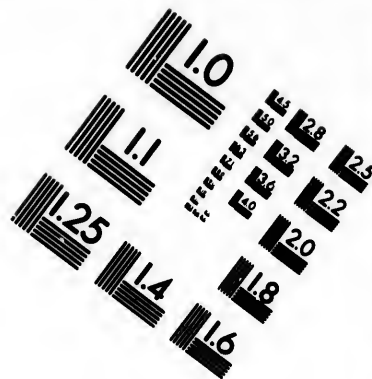
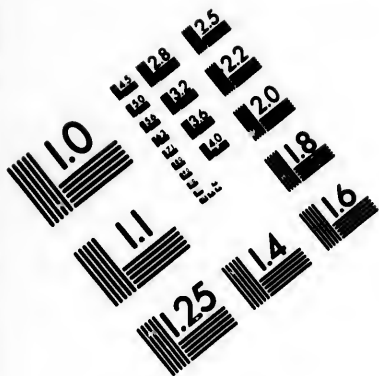

**IMAGE EVALUATION
TEST TARGET (MT-3)**

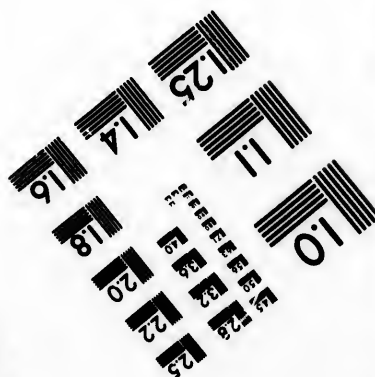
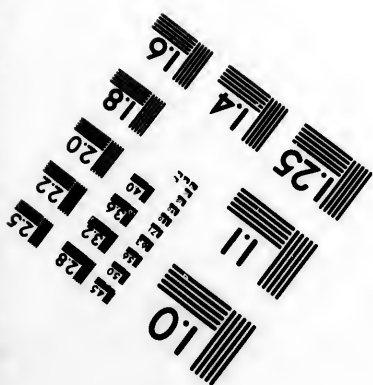
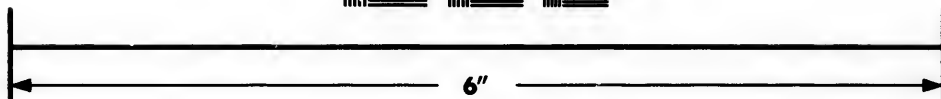
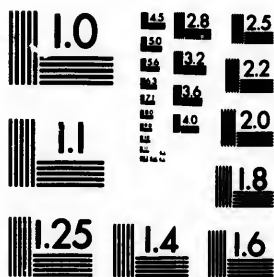

**Photographic
Sciences
Corporation**

23 WEST MAIN STREET
WEBSTER, N.Y. 14580
(716) 872-4503

1.8
2.0
2.2
2.5
2.8
3.2
3.6
4.0

5
10
15
20
25
30
35
40
45
50
55
60
65
70
75
80
85
90
95
100

SAVE YOUR MONEY !!



SAVE YOUR MONEY !!

THE Subscriber begs leave to call the attention of the Public to the large selection of Drugs, Medicines, Patent Medicines, Perfumery, Chemicals, Oils, Paint Oils, Leads, Glass, Putty, Turpentine, &c.—General Agent for the following celebrated and truly Genuine Articles—viz: Townsend's Compound Extract of SASSAPARILLA, Mrs. Waterberry's celebrated and far-famed DINNER PILLS, Reid's never-failing Gingerbread WORM NUTS, Langley's Root and Herb Bitters, and a number of others too numerous to mention.

All Medicines purchased at this Establishment must have a label on with the name of the Proprietor, otherwise he will not be responsible, as many inferior articles, particularly in this Business, are sold by incompetent persons.—Every attention will be paid to customers, and the smallest favour thankfully received.—Always on hand: SODA WATER and the very best of CIGARS.

☞ Please give us a call at the Medical Hall. ☞

R. D. M'ARTHUR.

SAVE YOUR MONEY !!

of the
dielines,
int Oils,
gent for
s—viz :
A, Mrs.
PILLS,
angle's
nume-
e a label
ot be re-
Business,
paid to
-Always
TUR.

AARON ARMSTRONG,

Dock Street, St. John, N. B.

IMPORTER AND DEALER IN

FLOUR AND MEAL,

TEAS,

COFFEES,

SPICES, WINES,

SPIRITS, &C., &C.

EVERY ARTICLE IMPORTED DIRECT FROM THE

BEST MARKETS,

FOR MY OWN TRADE, AND CAN BE

WARRANTED OF THE BEST QUALITY.

☞ Goods sent to any part of the City free
of Charge.

DYALL & ROWAN,



GAS FITTERS

AND TIN PLATE WORKERS,

DISBROW'S BRICK BUILDING,
AND MERRITT'S BRICK BUILDING,

WATER STREET, SAINT JOHN, N. B.
ALWAYS ON HAND.

GAS FITTINGS, of every description,

Zinc, Copper, Brass, Lead, and Tin Ware,
WATER CLOSETS OF EVERY KIND.

Stove Pipe, &c., &c., Gas and Water Pipes,
fitted up after the most approved principles.

Parties wishing private Gas Works fitted up,
are respectfully invited to call, where every
information will be given.

PLUMBER and COPPER WORK attended to.

MARKET SQUARE,

SAINT JOHN, N. B.

J. & H. FOTHERBY,

IMPORTERS OF EVERY DESCRIPTION

OF DRY GOODS,

HAVE CONSTANTLY ON HAND A GENERAL ASSORTMENT OF

GREY and WHITE COTTONS; PRINTS; BROAD
CLOTHS; CASSIMERES; TWEEDS;
BUCKSKINS; Doeskin; Molaskins; Orleans Cloths;
COBURGS; Merinos; Worsted and Woollen PLAIDS;
Camblets; Cloakings; Ticks; Ducks; Osnaburgs; Silks;
Shawls; Ribbons; Handkerchiefs; Gloves; Hosiery;
LACE; Pilot and Beaver CLOTHS; Cotton WARPS;
BOOTS and SHOES;
BEAVER, SILK, and PARIS HATS, &c., &c., &c.,

Which will be sold at very low prices, for CASH only.

M. N. POWERS,

UNDERTAKER, &c.

FOURTH DOOR NORTH OF TRINITY CHURCH,
GERMAIN STREET,

SAINT JOHN, N. B.

KEEPS constantly on hand COFFINS of all descrip-
tions, which he will furnish at prices that will defy
competition.

A HEARSE always on hand.—PALLS, &c., furnished.

**CABINET FURNITURE, MATTRESSES,
CURTAINS, CARPETS, &c.**

MADE TO ORDER ON AS EASY TERMS AS AT
ANY OTHER ESTABLISHMENT IN THE CITY.



**NEW BRUNSWICK FOUNDRY,
AND AGRICULTURAL WAREHOUSE,
MILL BRIDGE, PORTLAND,
SAINT JOHN, N. B.**

HARRIS & ALLEN

HAVE enlarged their Establishment, and by the introduction of Machinery are now prepared to manufacture all kinds of

AGRICULTURAL IMPLEMENTS

on an extensive scale, and at lower prices than those imported from the United States; and have now on hand—**THRESHING MACHINES**, Circular Saws, with frames for cross cutting wood; Single and Double Horse Powers; Seed Sowers; Straw and Turnip-Cutters; Cultivators; Cheese Presses; Churns; Prougty and Mear's No. 22, Nos. 1 and 2 Scotch, Side Hill, Drill, D., and other Ploughs, of improved patterns; with or without woods. Large Boilers, with portable Stoves attached for farm yards.

Also—A large assortment of Kitchen Ranges, Cooking Stoves, Register Grates, Franklins, Fire Frames, Close, Coal, Parlour and Air Tight Stoves, of all sizes and patterns, and Iron Railing of various designs.

They are also prepared to furnish Steam Engines and Boilers, Mill and Ship Castings, Ship Cambooses and Water Closets, Brass and Composition Castings, and Machinery of all kinds, at shortest notice and at low prices for prompt pay.

They would also call the attention of the public to their **CUT NAIL MACHINERY**, which is in active operation; and they keep constantly on hand an assortment of Cut Nails, of the very best quality.

Saint John, N. B.

D. SULLIVAN,

115 DOCK STREET,

BALTIMORE, M. D.

GROCER,

IMPORTER AND DEALER IN

TEAS,

COFFEES, WINES,

SPIRITS, &c.

**EVERY ARTICLE IMPORTED DIRECT
FROM THE**

BEST MARKETS,

**FOR MY OWN TRADE, AND CAN BE WAR-
RANTED OF THE BEST QUALITY.**

Goods sent to any part of the City free of Charge.

RANKINE'S STEAM BISCUIT MANUFACTORY,

MILL STREET, ST. JOHN, N. B.

THOMAS RANKINE, JR.,
BAKER,

MANUFACTURES AND KEEPS CONSTANTLY
ON HAND,

Soda,
Wine,
Graham,
Grocers,

BISCUIT.

Butter,
Sugar,
Water,
Graham,

CRACKERS.

FAMILY PILOT,

AND

GROT BREAD.

PILOT, MEDIUM, AND NAVY BREAD.

Packages delivered in any part of the City free of Charge.

ORDERS FROM THE COUNTRY PUNCTUALLY ATTENDED TO.

WILLIAM PATTON,

IMPORTER OF ALL KINDS OF

GROCERIES AND LIQUORS,

No. 5

EAST SIDE DOCK STREET,

SAINT JOHN, N. B.

J. J. CHRISTIE'S

LEATHER AND SHOE FINDING STORE,

No. 26, North Side of King Street, Saint John, N. B.,

SIGN OF THE SIDE OF LEATHER.

ON SALE AT THIS ESTABLISHMENT,

ALL KINDS OF FOREIGN AND DOMESTIC SOLE AND UPPER LEATHER;

All kinds of Patent Leather and Doekina for Tender Feet,

Sole Leather.	Nails of all kinds.	Patent Screws,
Neat's Leather,	Steel Tacks,	Shank Lasters,
Kips and Calf Skins,	Awls and Patent do,	Shoe Brushes,
Moroccos and Kids,	Peg Brakes,	Varnish,
Bindings and Linings,	Knives and Hook Bills,	Edge Blacking,
Hardash and Silk,	Pincers and Nippers,	Size Sticks,
Ribbon and Stay-Tape,	Hammers, assorted,	Heel Ball.

ALL KINDS OF THE BEST QUALITY OF SHOE THREADS,

LASTS, BOOT TREES, CRAMPS, STEEL TOES, &C., &C.

WHOLESALE AND RETAIL.

* * All Orders attended to with punctuality and despatch.

IT

N. B.

J.R.,

ANTLY

CRACKERS.

T,

HEAD.

arge.

DED TO.

GRANITE HALL.

THOS. R. JONES,

NO. 1, DOCK STREET,

IMPORTER AND WHOLESALE
AND

RETAIL DEALER IN

CLOTHS,

CASSIMERES, DOESKINS,

TAILORS' TRIMMINGS,

FURNISHING GOODS,

HATS AND CAPS,

OF EVERY DESCRIPTION.

MANUFACTURER AND IMPORTER OF

CLOTHING,

OF ALL DESCRIPTIONS,

INDIA RUBBER AND OIL CLOTHING,

TRUNKS,

VALISES, AND CARPET BAGS.

*Garments made to Measure in the Best Style,
and at LOW PRICES.*



VICTORIA HOUSE,

PRINCE WILLIAM STREET.

SAINT JOHN, SEPTEMBER 3, 1853.

PER STEAMSHIP "EUROPA:"

IMMENSE IMPORTATIONS OF AUTUMN AND FALL GOODS.

The Subscribers will have ready for inspection on Thursday, 6th September, a superb assortment of Goods, carefully selected within the last three weeks by their buyer, in the best European Markets, comprising—

RICH Brocade and Glacé SILKS; Ture Satins, Moire Antiques; also, a splendid collection of new designs in ROBES, Baratheas, Cashmeres, POPLINS, DELAINES; 800 pieces Plain, Figured and Printed COBURGS; An immense assortment of Coloured and Black SILK VELVETS, PLUSHES; A great variety of new shades in BONNET SATINS; 475 pieces Rich Fall RIBBONS; SHAWLS; 200 Paisley, Vienna, and Norwich Long and Square Shawls; 500 Long Wool Shawls, new styles; 300 Square Wool Shawls, new styles; 1000 pieces 5-4 Rich PRINTS, Fall Styles; 200 pieces Chintz FURNITURES; 3-4, 4-4, 5-4, Venetian and Gothic BLINDS; Marseilles QUILTS and COUNTER-PANES; BLANKETS; BED TICKS; TOILET COVERS; Damask and Diaper TABLE CLOTHS; Napkins; Huckabacks; SHEETINGS; Oil Cloths; Gents. OPERA TIES and Neck Handkerchiefs; French and India Silk Pocket Handkerchiefs; Ladies' and Gents. Cambric and Lawn Handkerchiefs; HOSIERY and GLOVES; Scarfs and WRIST FLANNELS, in all sizes; BROADCLOTHS; DOESKINS; CASSIMERES; VESTINGS, in newest designs; Beaver, Witney, and Pilot CLOTHS.

N. B.—Remainder of FALL GOODS, expected per FIRST British Steamships, also per Ships Essex, Imperial, Lisbon, and Dundonald.

JAMES DOHERTY & CO.

L. MITCHELL,

NORTH SIDE KING SQUARE,

SAINT JOHN, N. B.,

GENERAL DEALER IN AND IMPORTER OF

**TEAS, SUGARS,
COFFEES, MOLASSES,**

DYE STUFFS,

FLOUR AND MEAL,

ALSO:

**WINES, BRANDIES,
SPIRITS, &c., &c.**

THE SUBSCRIBER IMPORTS EVERY ARTICLE

FROM THE

BEST MARKETS,

AND SELLS AT THE VERY LOWEST

CITY PRICES.

EVERY ARTICLE WARRANTED of the BEST QUALITY.

A. MACEE,
KING STREET, SAINT JOHN, N. B.
A FEW DOORS BELOW THE SAINT JOHN HOTEL,



HAS RECEIVED A LARGE AND WELL ASSORTED STOCK OF
HATS AND CAPS,
SUITABLE FOR THE COMING SEASON,
WHICH HE WILL DISPOSE OF

WHOLESALE AND RETAIL,

At as **LOW PRICES**, as at any other Establishment in this City.
ALSO ON HAND, AND CONSTANTLY MAKING UP
HATS AND CAPS, OF HIS OWN MANUFACTURE,
*Warranted equal to any Manufactured in the
Province, and Sold at as **LOW PRICES.***

HATS AND CAPS MADE TO ORDER.
CASH AND THE HIGHEST PRICES PAID FOR FURS.

P. CORMACK, STONE CUTTER, & C.



MONUMENTS of all kinds, in MARBLE, GRANITE and Freestone,
MARBLE CHIMNEY PIECES and STONE CUTTING GENERALLY,
EXECUTED ON REASONABLE TERMS.

NEAR THE VALLEY CHURCH,
ST. JOHN, N. B.

CIRCULAR.

THE SUBSCRIBERS HAVING PURCHASED

THE STOCK-IN-TRADE,

Formerly belonging to Mr. JOSEPH T. HUNT,
and having made all necessary arrangements for
carrying on the Business of

PIANAFORTE MAKING,

Be most respectfully to announce to the Citizens
of Saint John and Inhabitants of the Province ge-
nerally, that they are prepared to execute any
orders for Pianafortes with the utmost fidelity and
promptitude.

Having been for several years engaged in the bu-
siness, and having on hand

MATERIALS OF THE BEST QUALITY,

The Subscribers flatter themselves that all Instru-
ments, Upright and Horizontal, made in their
Establishment WILL EQUAL,

IN TONE, FINISH, AND DURABILITY,

Those of any MANUFACTURER IN AMERICA.

We Remain, your obedient servants,

GEORGE ANDERSON.
HENRY G. HUNT.



ANDERSON & HUNT,

MANUFACTURERS OF EVERY DESCRIPTION OF

HORIZONTAL AND UPRIGHT

PIANOFORTES,

IN

ROSEWOOD, BLACK WALNUT, AND MAHOGANY CASES.

PRICES AS FOLLOWS:

GRAND SQUARE PIANO, 6 $\frac{1}{2}$ Octaves,
with French Carved Legs, from £65 to £80.

PLAIN ditto, £55.

PLAIN SQUARE PIANO, 6 $\frac{1}{2}$ Octaves,
with Round Corners, from £40 to £55.

COTTAGE PIANO, 6 $\frac{1}{2}$ Octaves, with Circu-
lar Fronts and Carved Legs, from £50 to £65.

PICCOLO PIANO, 6 $\frac{1}{2}$ Octaves, from £35
to £55.

PIANOS TUNED AND REPAIRED.

NEW
BRASS FOUNDRY,
NO. 3, CROSS STREET,
SAINT JOHN, NEW BRUNSWICK.

J. SCOBORIA,
MANUFACTURER OF
GAS FITTINGS,

Begs to inform his friends and the public generally, that he has leased the above Premises, and is now prepared to manufacture at the shortest notice, and on the most reasonable terms,

STEAM, GAS, and WATER COCKS,

SHIP'S HINGES, HASPS,

PATENT BUSHES, RUDDER BRACES,

WATER CLOSET MOUNTING,

And all descriptions of Brass Work usually required in this place.

FITTING OR REPAIRING GAS OR WATER PIPES

Attended to with Punctuality and Despatch.



BRITISH HOUSE, KING STREET.

SAINT JOHN, SEPTEMBER 3, 1853.

IMMENSE IMPORTATIONS OF AUTUMN AND FALL GOODS.

The Subscribers will have ready for inspection on Thursday, 8th September, a superb assortment of Goods, carefully selected within the last three weeks by their buyer, in the best European Markets, comprising—

RICH Brocade and Glacé SILKS; Ture Satins; Moire Antiques; also, a splendid collection of new designs in ROBES, Baratheas, Cashmeres, POPLINS, DELAINES; 8000 pieces Plain, Figured and Printed COBURGS; An immense assortment of Coloured and Black SILK VELVETS; FLUSHES; A great variety of new shades in BONNET SATINS; 475 pieces Rich Fall RIBBONS; SHAWLS; 200 Paisley, Vienna, and Norwich Long and Square SHAWLS; 500 Long Wool Shawls, new styles; 300 Square Wool Shawls, new styles; 1000 pieces 5-4 Rich Prints, Fall styles; 200 pieces Chintz FURNITURES; 3-4, 4-4, 5-4, Venetian and Gothic BLINDS; Marseilles QUILTS and COUNTERPANES; BLANKETS; BED-TICKS; TOILET COVERS; Damask and Diaper TABLE CLOTHS; Napkins; Huckabacks; SHEETINGS; Oil Cloths; Gents. OPERA TIES and Neck Handkerchiefs; French and India Silk Pocket Handkerchiefs; Ladies' and Gents. Cambric and Lawn Handkerchiefs; HOSIERY and GLOVES; Scarlet and White FLANNELS, in all makes; BROADCLOTHS; DOESKINS; CASSIMERES; VESTINGS, in newest designs; Beaver, Witney, and Pilot CLOTHS.

N. B.—Remainder of FALL GOODS expected per first British Steamships, also, per Ships Essex, Imperial, Lisbon, and Dundonald.

JAMES DOHERTY & CO.

W. L. AVERY.

GENERAL PRINTING ESTABLISHMENT,
SAINT JOHN, N. B.

EVERY VARIETY OF BOOK AND JOB
PRINTING,

EXECUTED IN THE NEATEST MANNER, AND ON THE LOWEST TERMS;

BUSINESS, VISITING, AND BALL CARDS,

PRINTED IN A SUPERIOR STYLE,

with Gold Bronze, of various shades; specimens shown at the office.

ON HAND, A GENERAL ASSORTMENT OF

SCHOOL BOOKS and STATIONERY,

RELIGIOUS, LITERARY,

SCIENTIFIC AND HISTORICAL WORKS,

MUSIC, ACCORDIONS,

Ladies' and Gent's. Dressing Cases, Chess-boards,

MUSICAL INSTRUMENTS, MAPS, GLOBES, &c. &c.

PAMPHLETS, CATALOGUES,

HANDBILLS, SHOWBILLS,

Circulars, Bank Checks, Bills of Lading, Receipts,

DRUGGISTS' LABELS, &c., Printed at short notice;

BLANKS OF EVERY DESCRIPTION ALWAYS ON HAND.

BOOKBINDING,

In its various Branches, executed with Neatness and Despatch.

ALL KINDS OF RULING EXECUTED ON LIBERAL TERMS.

Richibucto to Miramichi.

	Miles.
To Rankin's,	12
Bay du Vin, (Dicken's,)	10
Black River, (M'Beath's,	12
Chatham,	6

Total, 40

Chatham to Bathurst, [Bay de Chaleur.]

To Goodfellow's	6
Carrauthers',	11
Forein's,	12
Lee's,	9
Court House,	9

Total, 48

Bathurst to Campbellton.

Little Rock, Rainey's,	10
Belledune, Chalmers,	9
Nash's Creek, Harvey's,	13
Dalhousie, Michaux's,	18
Maple Grove, Robertson's,	7
Campbellton, Murray's,	9

Total, 67

Bathurst (by Caraquet) to Newcastle.

To Bass River,	6
Janeville,	6
New Bandon,	8
Grand Auzé,	8
Caraquette Ferry,	8
Caraquette, Blackhall's,	7
Pokemouche Ferry,	6
Little Tracadé Ferry,	12
Big Tracadé Ferry,	3
Tabusintac Ferry,	12
Burnt Church, Logie's,	15
Oak Point,	9
Chatham Ferry,	11
Newcastle,	5

Total, 120

Fredericton to Miramichi.

	Miles.
To Taymouth's, Plant's,	15
M'Leod's,	8
Boiestown, M'Kay's,	17
Nelson's,	13
De Cantline's,	10
Bergon's,	7
Coghlin's,	9
Jardine's,	6
Parker's,	7
Wilson's Point,	7
Newcastle,	4
Chatham,	6

Total, 109

Fredericton to Quebec.

To Long's,	16
Marshall's,	8
Half-way House, Howe's,	7
Guion's,	3
Poquoc River,	4
Eel River, Jones',	12
Woodstock,	12-62
Victoria,	10
Buttermilk Creek,	13
Kerr's,	9
River de Chute,	8
Tobique,	12
Restook,	3
Grand Falls,	18-73
Grand River,	12
Kelly's,	11
Madawaska, Little Falls,	14
Degle, Lake Temiscouata,	22
Portage, LaBelle's,	15
Rivière du Loup,	35
Kamouraska,	18
Saint Ann,	22
Rivière Ouelle,	23
Saint Thomas,	15
Saint Joseph,	18
Point Levi, Quebec,	12-222

Total, 357

SAID one merchant, "I have done business ten years, and not spent five dollars in advertising." Said another, "I have done business five years, and spent one tenth of all my profits in advertising, and have made more money than you have in ten." Which was the most intelligent of the two.

ENGLAND manufactures 25,000 tons of refined copper annually.

ROADS AND DISTANCES.

<i>From Saint John to Fredericton, by the Nerepis Road.</i>		<i>Saint John, to Halifax, (N. S.)</i>	
Miles.	Miles.	Miles.	Miles.
Lewin's, (Yorkshire tav.)	4	Torryburn, (Godfrey's.)	7
Watters',	10	Wright's,	8
Douglas Arms Inn,	4	Hammond River Bridge,	4
Burton's,	8	Hampton Ferry,	7
Bradley's,	5	Hay's,	6
Howell's,	2	Finger Board, (Barter's,)	4
Darby Gillan's,	7	Roache's,	10
Geary (Wm. Smith's,)	7	Sheek's,	2
Gromocto,	7	M'Monagle's,	1
Fredericton,	11-65		
<i>On the East Side of the River.</i>			
Torryburn, (Godfrey's,)	7	To Sussex Vale,	46
Gondola Point,	9	Portage, (M'Leod's,)	11
Kingston,	4	Steeves',	13
Head of Bellisle,	14	Nixon's,	12
Washademooc,	13	Bend, (Lewis,')	12
Jemseg Ferry,	6		
Sheffield, (Tilley's,)	13	To Bend of Petitcodiac,	94
Widow Perley's,	8	Memramcook, (Charter's,)	16
Fredericton,	12-86	Dorchester, (Hickman's,)	8
<i>Less by the Nerepis Road, 21</i>			
<i>Saint John to Saint Andrews.</i>			
Lakefield, (Byrne's,)	9	Sackville,	4
Musquash, (Tilton's,)	6½	Tantramar,	6
Clements',	6	Amherst,	10
McGowan's,	8		
Pennfield, (McCarl's,)	12	To Amherst,	137
Magagnadavic, (Douglas,)	3½	To Power's, (Spruce Grove	
Bocabec, (Mrs. Boyd's,)	10	Inn,)	14½
Saint Andrews,	10	Purdy's, (West Chester	
		Inn,)	17
		Mrs. Fraser's, Folly Village,	19½
		Truro,	16
		Pollok's,	16
		Woodward's,	14
		Shultz's,	12
		Dartmouth,	18
		Total to Halifax,	264
		<i>Bend of Petitcodiac to Richibucto.</i>	
		To Shediac, (Smith's,)	13
		Lennan's,	1
		Cocaigne Bridge,	8
		Little Buctouche, (Smith's,)	9
		Big Buctouche, (Keswick's,)	2
		Harris,	7
		Richibucto,	8
		Total,	48
		<i>Saint John to Shepody.</i>	
French Village, (Debou's,)	30		
Drummond's,	12		
M'Manus',	12		
Dorman's,	12		
Shepody Meeting House,	13		
		Total,	79

Miles.
 15
 17
 13
 10
 7
 9
 6
 7
 7
 4
 0

Total, 109

16

8

7

3

4

12

12-62

10

13

9

8

12

3

18-73

12

11-61

14

22

15

36

18

22

23

15

18

12-222

total, 367

and not

e done

in ad-

a ten."

ually.

BRIDGE & CO., STATIONERS AND BOOKSELLERS,

3 and 5 State Street, & 72 & 74 Washington Street, Boston.

Keep constantly on hand a large assortment of Literary
SCIENTIFIC, JUVENILE, AND MISCELLANEOUS BOOKS.

Dealers who will send their orders may depend upon having them
 forwarded with promptness, and at low rates, and upon having their
 orders packed with care.
 by whomsoever advertised or published, supplied as

Common House Calendar.

1855	1856	1857	1858	1859	1860	1861	1862	1863	1864	1865
Jan. 1 2 3 4 5 6 7 8 9 10 11 12 13 14 15 16 17 18 19 20 21 22 23 24 25 26 27 28 29 30 31	Jan. 1 2 3 4 5 6 7 8 9 10 11 12 13 14 15 16 17 18 19 20 21 22 23 24 25 26 27 28 29 30 31	Jan. 1 2 3 4 5 6 7 8 9 10 11 12 13 14 15 16 17 18 19 20 21 22 23 24 25 26 27 28 29 30 31	Jan. 1 2 3 4 5 6 7 8 9 10 11 12 13 14 15 16 17 18 19 20 21 22 23 24 25 26 27 28 29 30 31	Jan. 1 2 3 4 5 6 7 8 9 10 11 12 13 14 15 16 17 18 19 20 21 22 23 24 25 26 27 28 29 30 31	Jan. 1 2 3 4 5 6 7 8 9 10 11 12 13 14 15 16 17 18 19 20 21 22 23 24 25 26 27 28 29 30 31	Jan. 1 2 3 4 5 6 7 8 9 10 11 12 13 14 15 16 17 18 19 20 21 22 23 24 25 26 27 28 29 30 31	Jan. 1 2 3 4 5 6 7 8 9 10 11 12 13 14 15 16 17 18 19 20 21 22 23 24 25 26 27 28 29 30 31	Jan. 1 2 3 4 5 6 7 8 9 10 11 12 13 14 15 16 17 18 19 20 21 22 23 24 25 26 27 28 29 30 31	Jan. 1 2 3 4 5 6 7 8 9 10 11 12 13 14 15 16 17 18 19 20 21 22 23 24 25 26 27 28 29 30 31	Jan. 1 2 3 4 5 6 7 8 9 10 11 12 13 14 15 16 17 18 19 20 21 22 23 24 25 26 27 28 29 30 31

**AND THE CHEAP PUBLICATIONS OF MERRILL,
 GIBBSING, ROVELS, ETC., ROMANCES,
 AND WORKS OF A HIGHER ORDER.**

PROPRIETORS AND MANUFACTURERS OF THE BALM OF THOUSAND FLOWERS.

FOR BEAUTIFYING THE COMPLEXION, AND REMOVING ALL
TAN, PIMPLES, AND PRICKLES,
 FOR SHAVING, AND CLEANING THE FACE.

For Sale by all Druggists.

Handwritten signatures and notes at the bottom of the page.

SELLERS,

Street, Boston,
of Library

IOUS BOOKS,

AND THE CHEAP PUBLICATIONS OF
COMPARATIVE NOVELS, TALES, ROMANCES,
AND WORKS OF A HIGHER ORDER.

ERS,
ALL
SELLERS
THE

