

**23 WEST MAIN STREET
WEBSTER, N.Y. 14580
(716) 872-4503**

**CIHM/ICMH
Microfiche
Series.**

**CIHM/ICMH
Collection de
microfiches.**



Canadian Institute for Historical Microreproductions / Institut canadien de microreproductions historiques

© 1982

Technical and Bibliographic Notes/Notes techniques et bibliographiques

The Institute has attempted to obtain the best original copy available for filming. Features of this copy which may be bibliographically unique, which may alter any of the images in the reproduction, or which may significantly change the usual method of filming, are checked below.

L'Institut a microfilmé le meilleur exemplaire qu'il lui a été possible de se procurer. Les détails de cet exemplaire qui sont peut-être uniques du point de vue bibliographique, qui peuvent modifier une image reproduite, ou qui peuvent exiger une modification dans la méthode normale de filmage sont indiqués ci-dessous.

- ☐ Coloured covers/
Couvertures de couleur
- ☐ Covers damaged/
Couverture endommagée
- ☐ Covers restored and/or laminated/
Couverture restaurée et/ou pelliculée
- ☐ Cover title missing/
Le titre de couverture manque
- ☐ Coloured maps/
Cartes géographiques en couleur
- ☐ Coloured ink (i.e. other than blue or black)/
Encre de couleur (i.e. autre que bleue ou noire)
- ☐ Coloured plates and/or illustrations/
Planches et/ou illustrations en couleur
- ☐ Bound with other material/
Relié avec d'autres documents
- ☐ Tight binding may cause shadows or distortion
along interior margin/
La reliure serrée peut causer de l'ombre ou de la
distortion le long de la marge intérieure
- ☐ Blank leaves added during restoration may
appear within the text. Whenever possible, these
have been omitted from filming/
Il se peut que certaines pages blanches ajoutées
lors d'une restauration apparaissent dans le texte,
mais, lorsque cela était possible, ces pages n'ont
pas été filmées.
- ☒ Additional comments:/
Commentaires supplémentaires: Advertisement pages 1 - 16 missing. Pages 105 - 112 are repeated.

- ☐ Coloured pages/
Pages de couleur
- ☐ Pages damaged/
Pages endommagées
- ☐ Pages restored and/or laminated/
Pages restaurées et/ou pelliculées
- ☒ Pages discoloured, stained or foxed/
Pages décolorées, tachetées ou piquées
- ☐ Pages detached/
Pages détachées
- ☒ Showthrough/
Transparence
- ☐ Quality of print varies/
Qualité inégale de l'impression
- ☐ Includes supplementary material/
Comprend du matériel supplémentaire
- ☐ Only edition available/
Seule édition disponible
- ☐ Pages wholly or partially obscured by errata
slips, tissues, etc., have been refilmed to
ensure the best possible image/
Les pages totalement ou partiellement
obscurcies par un feuillet d'errata, une pelure,
etc., ont été filmées à nouveau de façon à
obtenir la meilleure image possible.

This item is filmed at the reduction ratio checked below/
Ce document est filmé au taux de réduction indiqué ci-dessous.

10X	12X	14X	16X	18X	20X	22X	24X	26X	28X	30X	32X
				✓							

The copy filmed here has been reproduced thanks to the generosity of:

Library of the Public
Archives of Canada

The images appearing here are the best quality possible considering the condition and legibility of the original copy and in keeping with the filming contract specifications.

Original copies in printed paper covers are filmed beginning with the front cover and ending on the last page with a printed or illustrated impression, or the back cover when appropriate. All other original copies are filmed beginning on the first page with a printed or illustrated impression, and ending on the last page with a printed or illustrated impression.

The last recorded frame on each microfiche shall contain the symbol ➡ (meaning "CONTINUED"), or the symbol ▼ (meaning "END"), whichever applies.

Maps, plates, charts, etc., may be filmed at different reduction ratios. Those too large to be entirely included in one exposure are filmed beginning in the upper left hand corner, left to right and top to bottom, as many frames as required. The following diagrams illustrate the method:

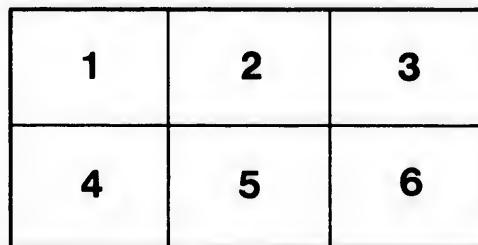
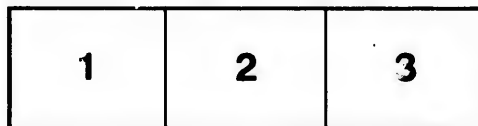

L'exemplaire filmé fut reproduit grâce à la générosité de:

La bibliothèque des Archives
publiques du Canada

Les images suivantes ont été reproduites avec le plus grand soin, compte tenu de la condition et de la netteté de l'exemplaire filmé, et en conformité avec les conditions du contrat de filmage.

Les exemplaires originaux dont la couverture en papier est imprimée sont filmés en commençant par le premier plat et en terminant soit par la dernière page qui comporte une empreinte d'impression ou d'illustration, soit par le second plat, selon le cas. Tous les autres exemplaires originaux sont filmés en commençant par la première page qui comporte une empreinte d'impression ou d'illustration et en terminant par la dernière page qui comporte une telle empreinte.

Un des symboles suivants apparaîtra sur la dernière image de chaque microfiche, selon le cas: le symbole ➡ signifie "A SUIVRE", le symbole ▼ signifie "FIN".

Les cartes, planches, tableaux, etc., peuvent être filmés à des taux de réduction différents. Lorsque le document est trop grand pour être reproduit en un seul cliché, il est filmé à partir de l'angle supérieur gauche, de gauche à droite, et de haut en bas, en prenant le nombre d'images nécessaire. Les diagrammes suivants illustrent la méthode.

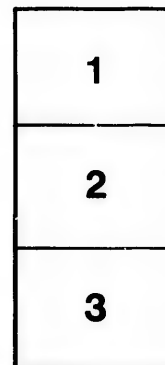



J. Mc Lancy Robinson

BARNES'S
NEW BRUNSWICK
ALMANACK,
FOR THE YEAR OF OUR LORD
1890

BEING THE SECOND YEAR AFTER LEAP YEAR,

AND THE

FIFTY-THIRD YEAR OF THE REIGN OF QUEEN VICTORIA,

CONTAINING

GENERAL INTELLIGENCE,
STATISTICAL INFORMATION, &c.



SAINT JOHN, N. B.

PRINTED AND PUBLISHED BY BARNES AND COMPANY,
84 Prince William Street.

RARE
AY
420
N4B3
1890

Marine and Fisheries Department.

Hon. Charles H. Tupper, Minister of Marine and Fisheries. J. H. Harding, Esq., Agent for New Brunswick, of Light Houses, Marine Hospitals, Signal Stations, Steam Fog Alarms, Buoys and Beacons, and Fisheries. J. Mitchell, Inspector of Light Houses, Marine Hospitals, Signal Stations, Steam Fog Alarms, and Buoys and Beacons for New Brunswick.

FISHERIES DEPARTMENT.

DISTRICT No. 1.—County of Charlotte and its Islands. Inspector, Capt. Pratt, of the Cruiser "Dream."

DISTRICT No. 2.—Counties of Restigouche, Gloucester, Northumberland, Kent and Westmorland. Inspector, R. C. Chipman, Dorchester.

DISTRICT No. 3.—Counties of Albert, St. John, Kings, Queens, Sunbury, York, Carleton and Victoria. Inspector, David Morrow, Oromucto.

Light Houses in Bay of Fundy.

CAPE SABLE, N. S.—Revolving white light on Cape; bright 15s., dark 21s. Latitude 45d. 23m. 19s.; longitude, 65d. 37m. 11s. Octagonal white tower, 53 feet above high water. Visible 12 miles in clear weather.

CAPE SABLE, W. E.—Latitude 43d. 27m. 17s.; longitude 65d. 39m. 10s. The light is fixed white, elevated 42 feet above high water mark, and should be visible from all points seaward 11 miles. The illuminating apparatus is dioptric, of small size. The lighthouse is a square wooden tower, painted white, and is 36 feet high from its base to vane on the lantern.

Steam Fog Whistle on southern point of Cape, elevated about 40 feet above high water, sounds in thick weather, fogs, and snow storms, a blast of ten seconds duration each minute, with an interval of fifty seconds between each blast.

SEAL ISLAND, N. S.—South point, $\frac{1}{2}$ mile inland, latitude 43d. 23m. 34s. N.; longitude, 66d. 0m. 52s. W. Fixed white light, white octagonal tower, 98 feet above high water mark. Visible 18 miles. The Blonde Rock lies S. by W. $3\frac{1}{2}$ miles from lighthouse. A fog whistle, near lighthouse, during fogs and snowstorms, sounds in each minute a blast of five seconds duration, and after an interval of five seconds, gives another blast of five seconds, with an interval of forty-five seconds.

CAPE FORCHU, N. S.—Flash white light on E. Cape, S point, latitude 43d. 47m. 28s. N. Longitude, 66d. 9m. 21s. W. Light $\frac{1}{2}$ min., dark $\frac{1}{2}$ min. Tower, octagonal, vertical stripes, red and white. Fog whistle on W. side. Sounds in fogs and snow storms 10 seconds in every minute. Visible 18 miles.

CAPE ST. MARY, N. S.—East side of Bay, latitude N. 44d. 14m. 20s.; longitude W. 66d. 12m. 4s. Flash light, alternate red and white, at intervals of 30 seconds. White octagonal tower, 103 feet above high water mark.

BRIAR ISLAND, N. S.—N. W. point, latitude N. 44d. 14m. 57s.; longitude W. 66d. 23m. 30s. Fixed white light, visible 13 miles. Octagonal white lighthouse, 92 feet above high water mark.

Steam Fog Whistle on N. W. of Briar Island, south side of lighthouse, sounds during thick and foggy weather three blasts of 4 seconds duration, with intervals of 4 seconds between them in each minute.

BOAR'S HEAD, N. S.—50 feet from edge of cliff, on S. entrance of Petite Passage; latitude N. 44d. 24m. 16s.; longitude W. 66d. 13m. 0s. Revolving red and white alternately, every minute. Lighthouse white, square, 70 feet above high water mark. Visible 14 miles.

POINT PRIM, N. S.—S. point of entrance to Annapolis Basin; latitude N. 44d. 41m. 17s.; longitude W. 67d. 47m. 20s. Fixed white light, visible 13 miles. Vertical red and white striped square tower, 76 feet above high water mark.

Fog Whistle on Prim Point sounds 8 seconds in each minute, making an interval of 52 seconds between each blast.

PORT WILLIAM, N. S.—Marshall Cove, South Shore, latitude N., 44d. 56m. 52s.; longitude W., 65d. 16m. 0s. Two fixed white vertical lights, visible 10 miles, 20 feet apart. White, square, 60 and 57 feet above high water, lantern on top of dwelling, lower light in bow window visible from W. S. W. round N. to E. N. E.

Collars and Cuffs, 2 cts. each, at Ungar's Steam Laundry,

1890.]

LIGHT HOUSES.

19

MARGARETVILLE, N. S.—On extremity of Point, S. shore, latitude N., 45d. 2m. 57s.; longitude W., 65d. 40m. Two red lights, visible 8 miles. Lighthouse, horizontal white and black stripes, square, visible from W. S. W. round N. to E. N. E.

BLACK ROCK, N. S.—South Shore, latitude N., 45d. 10m. 0s.; longitude W., 64d. 46m. 0s. Fixed white light, visible 12 miles. Square white light-house, 45 feet above high water mark.

Fog Whistle on extreme point of Cape D'Or, on the opposite side of channel from Black Rock; sounds in thick weather twice in each minute, each blast being of 6 seconds duration, with intervals of 24 seconds between.

CAPE ENRAGE, N. B.—On pitch of Cape, latitude N., 44d. 35m. 34s.; longitude 64d. 6m. 55s. Fixed white light, visible 15 miles. White square tower, 120 feet above high water mark.

A Steam Fog Whistle, 150 feet N. E. from lighthouse, sounds during thick weather four seconds in each minute; will probably be heard in calm weather 10 miles, and in stormy weather from three to five miles.

QUACO, N. B.—A new Lighthouse Tower has been erected upon the pitch of the Cape at West Head, Quaco, to replace that on the rock off Quaco. Latitude N., 45d. 19m. 30s.; longitude W., 65d. 32m. 0s. It is a revolving white catoptric light, attaining its greatest brilliancy every 20 seconds. It is elevated about 110 feet above high water mark, and should be visible 10 miles from all points of approach seaward. The building is of wood, painted white, and consists of a square tower 40 feet high from its base to the vane on the lantern, with keeper's dwelling attached.

This light, which will be a general coast light, as well as a guide to St. Martin's Harbor, is distant 1,200 feet N. W. by W. from the site of the old lighthouse.

A Fog Bell in a framed tower on the lighthouse block strikes every 12 seconds during thick and foggy weather and snow storms. Under favorable circumstances it should be heard two or three miles, and in stormy weather or against the wind about a mile.

The Bell Buoy moored off Quaco Ledges, in the Bay of Fundy, having disappeared from its station, has been temporarily replaced by an iron can buoy painted red.

The Bell Buoy moored off the point of the Lighthouse Ledge, off West Quaco Head, at the entrance of Quaco Harbor, is now in position.

The Spar Buoy moored off the south end of Quaco Shoal in Quaco Harbor has been replaced by an iron can buoy.

ST. MARTIN'S HEAD FOG ALARM.—Latitude N., 45d. 26m. 10s.; longitude W., 65d. 11m. 25s. The Horn, which is located on the summit of the Head, will, during thick weather, sound blasts of 14 seconds duration, with intervals of 48 seconds between the blasts. The engine house is an oblong wooden building with a pitched roof, and is painted white.

GRINDSTONE ISLAND, N. B.—On west part of island, latitude N., 45d. 43s.; longitude W., 64d. 37m. Fixed bright light, visible 12 miles. White square tower, 60 feet above high water.

Fog Syren N. E. of light, sounds four blasts every minute.

CAPE SPENCER, N. B.—On pitch of Cape, latitude N., 45d. 12m. 30s.; longitude W., 65d. 54m. 9s. Revolving red and white alternately, at intervals of 45 seconds. Visible 20 miles. White square building, with tower 207 feet above high water. Partridge Island light by compass N. W. by W. $\frac{1}{4}$ W., northerly distance being 6 $\frac{1}{2}$ miles from light to light.

PARTRIDGE ISLAND, ST. JOHN HARBOR.—Latitude N., 45d. 14m. 20s. longitude W., 66d. 3m. 20s. Fixed white light, visible 17 miles. Tower vertical red and white stripes. 119 feet above high water. Steam Whistle on island sounds for 10 seconds in every minute. A Bell Buoy near east side of Partridge Island Reef.

NEGRO POINT.—On end of Government Breakwater. Latitude 45d. 14m. 25s. Red.

ST. JOHN HARBOR.—End of Bar. Latitude N., 45d. 15m. 10s.; longitude 66d. 3m. 40s. Fixed white light. Visible 10 miles. Lighthouse, vertical black and white stripes, 85 feet above high water.

DIPPER HARBOR.—On the southern point of Campbell's Island, in the County of Saint John. Latitude N., 45d. 5m. 30s.; longitude 66d. 25m. 0s.

The light is fixed white, and elevated 30 feet above high water mark, and is shown from a square red tower, red roof, and will show in Bay S. by W. to S. E., and should be visible 6 miles between these points.

LEPREAUX.—On Point. Latitude N. 45d. 3m. 40s.; longitude W. 66d. 27m. 39s. Two fixed white lights. Visible 15 miles. 9 yards apart. 81 and 53 feet above high water mark. Tower octagonal, striped horizontally red and white. Fog Whistle on Point in thick weather sounds twice each minute, first giving a blast of five seconds duration with an interval of five seconds; then a blast of five seconds duration, with an interval of 45 seconds to complete the minute.

Split Rock Automatic Buoy has been removed from its former position, to a station near the shore. Latitude N. 45d. 7m. 15s.; longitude W. 66d. 13m. 55s. The buoy is painted black, is moored in 30 fathoms water, and in its present position will serve as a guide into Musquash Harbor.

Musquash Lighthouse bears North, distant $\frac{1}{2}$ miles, and Split Rock N. E. from the Buoy.

An Automatic Signal Buoy, sounding a ten inch whistle, in 23 fathoms water, S. S. W. 1 nautical mile of Point Lepreaux Lighthouse, on the New Brunswick coast of the Bay of Fundy. Latitude N. 45d. 2m. 30s.; longitude W. 66d. 27m. 45s. The following bearings are given from the buoy: Split Rock Whistling Buoy, E. $\frac{1}{2}$ N.; Head Harbor Lighthouse, W. $\frac{3}{4}$ N.; Wolves reef, W. $\frac{1}{2}$ N.

SOUTH WEST WOLF ISLAND.—On S. E. Point of the Island. Latitude N. 44d. 56m. 30s. longitude W. 66d. 44m. 10s. White revolving light every $\frac{1}{4}$ minutes. Visible 17 to 20 miles. House, white, square, wooden, 111 feet above high water.

BEAVER HARBOR.—Fixed white light. Visible 10 miles. Latitude N. 45d. 3m. 45s.; longitude 66d. 44m. W. Tower, square wooden building, painted white, 45 feet above high water.

BLISS ISLAND.—West end of Island, south side of western entrance to Bliss Harbor. Latitude N. 45d. 1m. 15s. Fixed red light. Visible 12 miles. White square wooden building, 45 feet above high water.

PEA POINT—(L'ETANG).—White lighthouse. Fixed green light. Latitude 45d. 2m. 30s. N.; longitude 66d. 53m. W.

LETETE PASSAGE.—Fog Trumpet on Mascabin Point. Latitude 45d. 2m. 20s. N. longitude 66d. 53m. 30s. W. During thick weather, fogs and snowstorms, the trumpet will sound blasts of seven seconds duration, with intervals of thirty seconds between them. It can be heard two or three miles against, and six to seven with the wind. The building is square, with a coal shed attached, and is painted white.

LUBEC NARROWS LIGHT.—A Lighthouse erected on Mulholland's Point, Campobello Island, on the eastern side of Lubec Narrows, in the County of Charlotte to guide through the Narrows. Latitude N. 44d. 51m. 47s. longitude W. 66d. 58m. 50s. The light is a fixed white, elevated 60 feet above high water mark, and should be visible 13 miles from N. N. E. round by S. to S. S. E. The illuminating apparatus is dioptric of small size. The building is a square wooden tower painted white, surmounted by an iron lantern, and is 44 feet in height from the ground to the vane on the lantern.

HEAD HARBOR (Campobello Island).—North Point. Latitude N. 44d. 57m. 30s.; longitude W. 66d. 53m. 52s. Fixed white light. Visible 13 miles in clear weather. Octagonal tower, white, with red cross, 64 feet above high water.

Fog Trumpet at the North Point of Head Harbor, on the Island of Campobello, in the County of Charlotte. Latitude N. 44d. 57m. 30s.; longitude W. 66d. 53m. 52s. During thick weather, fogs, and snowstorms, the trumpet will sound blasts of 8 seconds duration, with intervals of 35 seconds between them.

SWALLOW TAIL.—On N. E. part of Grand Manan. Fixed white light. Visible 18 miles. Latitude N. 44d. 45m. 48s. longitude W. 66d. 44m. 2s. Lighthouse white octagonal wooden building, 148 feet above high water. A Steam Fog Whistle on extreme N. W. Head of Grand Manan, 80 feet above high water. Sounds in thick weather three blasts of 4 seconds duration in each minute, with an interval of 16 seconds between each blast.

OLD PROPRIETOR LEDGE.—Spindle Beacon, painted red, on S. E. of

Shirts Laundered, 10 cts. each, at Ungar's Steam Laundry,

Grand Manan Island. Latitude 44d. 13m. 10s. longitude 66d. 40m. 0s. Visible 8 or 10 miles in clear weather.

SOUTH WEST HEAD.—(Grand Manan Light).—Gull Cliff, at the South West Head of Grand Manan Island. Latitude N. 44d. 36m. 0s. longitude W. 66d. 54m. 16s. The light, a revolving catoptric one, makes a complete revolution in two minutes, showing three white flashes and three red flashes with intervals of eclipse of 20 seconds. It is elevated 200 feet above high water, and in clear weather should be visible for a distance of 24 miles. The building consists of a square wooden tower with dwelling attached, painted white, and 43 feet high from base to vane.

GRAND HARBOR.—Fish Fluke Point, on the eastern side of Grand Harbor, Island of Grand Manan. Latitude N. 44d. 40m. 2s. longitude W. 66d. 58m. 5s. The light is a fixed white catoptric, elevated 40 feet above high water mark, and in clear weather should be seen 11 miles from south around by West to northeast. The building is of wood painted white, and consists of a square tower 32 feet high from base of building to base of lantern, with keeper's dwelling attached.

GANNET ROCK.—A fixed and flash light on rock. Visible twelve miles. Latitude 44d. 0m. 38s.; longitude 66d. 47m. 0s. Octagonal tower, striped vertically black and white alternately.

Fixed light, 45 seconds,

Eclipse, 5½ "

Flash, 4½ "

Eclipse, 5½ "

— 60 seconds.

A gun will be fired once every hour during the continuance of fog, snowstorm, or other thick weather. Dangerous rocks extend 4 miles eastward of lighthouse.

MACHIAS ISLAND.—On Island two lights, W. by N. ½ E., and E. by S. ½ S., and 56½ yards apart. Fixed white, can be seen 15 miles in clear weather. House white. 58 feet E. and 54 feet W. from high water.

MOOSE-A-BEG.—(Am.)—On Mistake Island, west entry to Bay of Fundy. Flash white light, 30 seconds interval. House brick, whitewashed. 65 feet above high water. Latitude N. 44d. 28m. 27s. longitude W. 67d. 31m. 55s.

PETITE MANAN.—South side of Island. Fixed white, varied by white flashes. Time between flashes 2 minutes. Visible 17 miles. Tower, grey granite, natural color. Latitude N. 45d. 22m. 2s. Longitude W. 66d. 5m. 51s.

A Fog Whistle giving two blasts of 5 seconds each per minute. Interval between blasts 8 seconds and 42 seconds.

LITTLE RIVER.—On an island at the entrance of the river. A fixed white light varied by flashes every 90 seconds, 40 feet above high water, visible 11 miles.

RICHBUCTO HEAD LIGHT.—This is a fixed white light, situated on Richibucto Head, Northumberland Strait, in the Gulf of St. Lawrence. The light is placed at an elevation of 70 feet above high water, and should be seen in clear weather from a distance of 14 miles. The illuminating apparatus is dioptric or by lenses of the fourth order. The tower is square, about 50 feet from base to vane, painted white, and stands in latitude 46d. 39m. 40s. N.; longitude 64d. 43m. 30s. W. of Greenwich.

RICHBUCTO HARBOR RANGE LIGHTS.—Two range light towers, erected by the Government of Canada close to the present day-beacons upon the South Beach, at the entrance of the Richibucto River, Kent Co., N. B. The front building is on the outside of the bank. It is of wood, painted white, and consists of a square tower, painted white, 33 feet high to vane on lantern, with dwelling attached. Latitude N. 46d. 42m. 45s.; longitude W. 64d. 46m. 10s. The light is fixed white, catoptric, elevated 40 feet above high water mark, and should be visible 12 miles. The back tower is distant W. by S. ½ S. 306 feet from the front one. It is an open framed square tower, 43 feet high to vane on lantern, and is also painted white. The light is fixed red, catoptric, elevated 44 feet above high water mark, and should be visible 12 miles. Those two lights are intended to replace the day-beacons, and in one lead through the channel over the bar at the mouth of the river.

RESTIGOUCHE RIVER RANGE LIGHTS.—The buildings are all square towers, built of wood, painted white, they are 22 feet in height from base to top of ventilator, and shows fixed white catoptric lights.

1. Dalhousie Range Lights, Restigouche County, New Brunswick.—The front tower is placed on the public wharf. The light is elevated 24 feet

above high water mark. Latitude N. 48d. 4m. 40s.; longitude W. 66d. 22m. 20s. The back tower is placed on Montgomery Island. The light is elevated 27 feet above high water mark.

2. Campbellton Range Lights, Restigouche County, New Brunswick.—The front tower is placed on a pier beside the railway wharf; the light is elevated 24 feet above high water mark. Latitude N. 48d. 0m. 50s.; longitude W. 66d. 39m. 40s. The back tower is placed on Mr. Moffat's wharf. The light is elevated 24 feet above high water mark.

HAY ISLAND RANGE LIGHTS.—Two Range Lights have been erected upon Hay Island, Miramichi Bay, Northumberland County, N. B., to enable vessels, in seeking shelter, to clear the point of the shoal off the east end of the island. Latitude N. 47d. 14m. 19s.; longitude W. 65d. 3m. 40s. The front light is fixed white catoptric, exhibited from a lantern hoisted on a mast 15 feet high. It is elevated 23 feet above high water, and should be visible 10 miles. At the base of the mast is a small shed painted red. The back light is distant 210 feet from the front one. It is fixed white, catoptric, elevated 20 feet above high water, and should be visible 11 miles. The building is a square wooden tower, 21 feet high from base to vane, and is painted white.

BUCTOUCHE RANGE LIGHTS.—Two Range Lights, erected upon Dixon's Point, on the south side of Buctouche Harbor, Kent County, N. B., to guide vessels into Buctouche Harbor. The front building is situated on the Point near the water's edge, and close to the previously existing front beacon. Latitude N. 46d. 27m. 40s.; longitude W. 64d. 38m. 50s. The light is fixed white, catoptric, elevated 36 feet above high water mark, and should be visible 11 miles in the direction of the range. The tower is a square wooden one, 30 feet high from the base to the vane on the top of the lantern, and is painted white. The back range light is distant 1,050 feet N. W. by W. from the front one; the building is similar, 34 feet high, and shows a light also similar, elevated 41 feet above high water, and visible 12 miles.

Two Range Lights, erected upon Church or Indian Point, on the north side of Buctouche Harbor, in the County of Kent, N. B. The front light is fixed white, catoptric, elevated 23 feet above high water mark, and should be visible nine miles in line of range. Latitude N. 46d. 29m. 35s.; longitude W. 64d. 40m. 30s. It is situated close to the road which runs along the shore from Buctouche Village to Church or Indian Point. The back range light building is 1,940 N. N. W. ¼ W. from the front one. The light is fixed white, catoptric, elevated 53 feet above high water mark, and should be visible 12 miles in the direction of the range. Both buildings are small square towers, 23 feet high from the ground to the tops of the roof, painted white with red roofs. The two lights in range lead into the harbor through the deepest channel, clear of all obstructions, from the line of range from the Dixon's Point Lights to the point where the channel turns abruptly to the westward to enter the Buctouche River.

FOX ISLAND RANGE LIGHTS.—The Beacon Lights on the north-west end of Fox Island, Miramichi Bay, N. B., have been moved, and a third light added, and the lights as now arranged are in operation. All show fixed white lights, which should be visible 8 miles, from lanterns hoisted on mast. At the base of each mast is a shed painted white.

One of the lights is situated within 100 feet of the most northerly point of island. It is elevated 50 feet above high water mark, and has a post 40 feet high. Latitude N. 48d. 8m. 5s.; longitude W. 65d. 2m. 20s.

The second light is distant 1,051 feet S. E. ¼ S. from the first named, and will be 46 feet above high water mark, with a post 38 feet high.

The third light is distant 953 feet S. W. from the first named, and will be 36 feet above water mark, with a post 28 feet high.

The first and second in line range N. W. ¼ W, into the old Horseshoe Channel.

The first and third in line range N. E. through Portage Island Channel.

The second and third in line range W. by N., leading to the upper buoy of Horseshoe Shoal.

CAPE JOURIMAIN, STRAITS OF NORTHUMBERLAND.—Latitude 46d. 10m. 0s. N.; longitude 63d. 51m. 0s. W. Visible from all points of approach from S. E. around by N. to W. The lighthouse is an octagonal wooden

pyramidal building, painted white, 40 feet high, elevated 72 feet above high water, and stands 66 feet from the extremity of the cliff. The keeper's house, a one and a half story wooden building, painted white, is situated 50 feet to the westward of the lighthouse.

GOOSE LAKE, MISCOU ISLAND, BAY DES CHALEURS.—A revolving white light, elevated 40 feet above high water, and showing a flash every minute, is exhibited at this lighthouse, and is seen at a distance of upwards of ten miles. The lighting apparatus has two faces, and makes a complete revolution every two minutes. The tower is a square wooden building, 28 feet high, with a dwelling attached, and painted white. The illuminating apparatus is catoptric.

HERON ISLAND, BAY DES CHALEURS.—This light is a fixed white light, elevated 66 feet above high water, is visible from all points seaward, and in clear weather is seen at a distance of 12 miles. The tower is a square wooden building 20 feet high, and painted white. The illuminating apparatus is catoptric.

CARAQUET ISLAND, BAY DES CHALEURS.—Square tower on keeper's dwelling. White.

MISCOU FOG WHISTLE.—A Steam Fog Whistle has been erected on Miscou Island, at the entrance of the Bay des Chaleurs. The whistle is sounded twice in each minute.

SHEDIAC BEACON LIGHT.—Two lights on Point du Chene wharf, in the harbor of Shediac. Latitude 46d. 14m. 20s. N.; longitude 64d. 31m. 0s. W.

POINT ESCUMINAC LIGHT.—This lighthouse is situated in Miramichi Bay. North latitude 47d. 4m. 30s.; west longitude 64d. 50m. 30s. It is a fixed bright light, elevated 70 feet above high water. A third order French dioptric lighting apparatus has been placed on this tower, which is visible for 25 miles.

BAY DU VIN ISLAND RANGE LIGHTS.—Two range lights are erected on the west end of Bay Du Vin Island, Miramichi Bay, County of Northumberland, N. B., to enable vessels, seeking shelter, to clear the point of the shoal lying off the island. The front light is fixed white, catoptric, elevated 30 feet above high water mark, and should be visible in line of range 10 miles. Latitude N. 47d. 5m. 20s.; longitude W. 65d. 7m. 5s. The back light is distant 1,123 feet easterly from the front one. It is also fixed white, catoptric, is elevated 42 feet above high water mark, and should be visible 11 miles. Both lights are hoisted on masts, with sheds painted red at their bases; the front mast being 25 feet and the back one 30 feet above the ground.

MISCOU ISLAND LIGHT.—This lighthouse is situated on Birch Point. North latitude 48d. 1m. 0s.; west longitude 64d. 50m. 33s. It is a fixed red light, elevated 79 feet above high water.

MIRAMICHI RIVER.—Lighthouse on Portage Island. Fixed white light, elevated — feet above high water.

Two beacon lights on Preston's beach, about five miles above Escuminac Light. Two beacon lights on Oak Point. Two beacon lights at Grant's. Fixed white lights. Visible 10 miles.

Lighthouse at Shippegan Gully has been removed from Taylor's Island on the southwest of Alexander's Point, on the northeast point of the entrance to the Gully. Latitude N. 45d. 43m. 30s.; longitude W. 64d. 39m. 25s. The light is a fixed white catoptric light, elevated 23 feet above high water, and should be visible 11 miles from all points seaward. The tower consists, as heretofore, of a square wooden building, 30 feet high from base to vane on lantern, painted white. A small light, consisting of a lantern, hoisted on a pole, to show also a fixed white light has been established 434 feet S. W. by W. from the main light. It is elevated 22 feet above high water, and should be seen 9 miles in the direction of the range. The two lights range with the buoy on the outside of the bar at the entrance of the Gully.

RIVER ST. JOHN LIGHTS.—Green Head, Sand Point, Belyea's Point, Palmer's Landing, Oak Point, Flewellin's Landing, No Man's Friend, Oromocto Shoals, Wilmot's Bluff, Cox's Point, Robertson's Point, Fanjoy's Point, Grand Lake, Musquash Island, Hendry Farm, Washademoak Lake, Hackerest Point, Salmon River, Grand Lake, Williams' Landing, Lower Jemseg. Visible 10 miles.

Pilotage District of the Port of St. John.

INWARDS.

Rates of Pilotage for all sailing vessels entering and leaving the Port of St. John, N. B.:

First District, from Partridge Island to Musquash Head, bearing N. W., per foot draft of water, \$1.50.

Second District, from Musquash Head to Point Lepreaux, N. W., per foot draft of water, \$1.75.

Third District shall be from the outside limit of the Second District to a bound ranging from the north head of Grand Manan to Liberty Point, bearing N. W. by W., North Channel; and from Machias Seal Island to Cape Sable Seal Island, bearing S. S. E., South Channel; per foot draft of water, \$2.25.

OUTWARDS.

From the Harbor of the Port of St. John, N. B., to outside of Partridge Island, per foot draft of water, \$1.25.

Down the Bay of Fundy, when required, shall be \$2.00 per foot draft of water, over and above the one dollar and twenty-five cents Harbor Pilotage outwards.

TRANSPORTING.

If any Pilot shall be employed in the removal of any ship or vessel within the Port or Harbor of St. John, from any mooring ground to any wharf, or from any wharf to any mooring ground, or from one wharf to another wharf, and such pilot shall see said vessel properly secured and moored, he shall be entitled to demand and receive for such services as follows: Provided always that if on arrival of any ship or vessel into the Harbor of St. John, circumstances prevent such ship or vessel from being placed on the mooring ground or at the berth intended by the Master, owner or consignee of such ship or vessel, it shall be the duty of the Pilot piloting such ship or vessel inwards, to pilot the same when being removed to such mooring ground or berth, if such removal take place within twenty-four hours after the arrival of such ship or vessel as aforesaid, without any extra charge for the same. For vessels not over 100 tons, \$1.50; over 100 tons and not exceeding 200, \$2.00; over 200 tons and not exceeding 300, \$3.00; over 300 tons and not exceeding 400, \$4.00; and twenty-five cents additional for every fifty tons such vessel may measure over four hundred tons.

All steamers, not otherwise exempt by the Pilotage Acts shall pay the following rates of pilotage for entering or leaving the port of St. John, N. B.:

INWARDS.

First District, from Partridge Island to Musquash Head, bearing N. W., per foot draft of water, \$2.00.

Second District, from Musquash Head to Point Lepreaux, N. W., per foot draft of water, \$2.50.

Third District shall be from the outside limit of the Second District to a bound ranging from the North Head of Grand Manan to Liberty Point, bearing N. W. by W., North Channel; and from Machias Seal Island to Cape Sable Seal Island, bearing S. S. E., South Channel, per foot draft of water, \$3.00.

OUTWARDS.

From the Harbor of the Port of St. John, N. B., to the outside of Partridge Island, per foot draft of water, \$1.75.

Down the Bay of Fundy, when required, shall be \$2.75 per foot draft of over and above the \$1.75 Harbor Pilotage outwards.

Pillow Shams done equal to new at Ungar's Steam Laundry,

1890.]

RATES OF PILOTAGE—WHARFAGE.

25

TRANSPORTING.

If any Pilot shall be employed in the removal of any Steamer within the Port or Harbor of St. John from any mooring ground to any wharf or from any wharf to any mooring ground, or from one wharf to another wharf and such Pilot shall see the said Steamer properly secured or moored, he shall be entitled to demand and receive for such service as follows: Provided always that if on the arrival of any Steamer into the Harbor of St. John, circumstances prevent such Steamer from being placed on the mooring ground or at the berth intended by the master, owner or consignee of such Steamer, it shall be the duty of the Pilot piloting such Steamer inwards to pilot the same when being removed to such mooring ground or berth, if such removal takes place within twenty-four hours after the arrival of such Steamer as aforesaid, without extra charge for the same: For all Steamers not over 100 tons, \$2.00; over 100 tons and not exceeding 200, \$2.50; over 200 tons and not exceeding 300, \$3.75; over 300 tons and not exceeding 400, \$5.00, and 30 cents additional for every fifty tons such Steamer shall measure over 400 tons. It being understood if a Steamer drop two anchors in the Harbor on arrival, she is considered moored, and any removal is a transportation.

The following are Licensed Pilots: Thos. Traynor, Richard Cline, J. L. C. Sherrard, John Sproul, Samuel Rutherford, Daniel Mulherrin, James S. Spears, James McPartland, Charles Daley, James Reed, jr., Richard Scott, William Millar, Henry Thomas, James Doyle, Alfred Cline, James Murray, Wm. Quinn, Patrick Conlin, John Thomas, Henry Spears, E. J. Fletcher, Bartholomew Rogers, John Spears (3rd), William Scott, Patrick Traynor, Robert Thomas, Thos. John Stone, Joseph Doherty, Wm. Lahey, James E. Mantle, Philip George Doody, James Bennett, Martin Spears.

John McAnulty, for Musquash.

H. D. TROOP, *Chairman.*

CHAS. McLAUCHLAN, JR.,

THOS. S. ADAMS,

CHARLES S. TAYLOR,

W. E. VROOM,

EDWARD LANTALUM.

J. U. THOMAS, *Secretary.*

Board of Pilot Commissioners.

Rates of Wharfage.

Established by Act 5 Vict. c. 39, in the City of Saint John and City of Portland.

For every decked vessel or woodboat of the burthen of 40 tons and under, 30c. per day; 40 and under 50 tons, 35c.; 50 and under 60 tons, 40c.; 60 and under 70 tons, 45c.; 70 and under 80 tons, 50c.; 80 and under 90 tons, 55c.; 90 and under 100 tons, 60c.; 100 and under 120 tons, 70c.; 120 and under 150 tons, 80c.; 150 and under 180 tons, 90c.; 180 and under 200 tons, \$1.00; 200 and under 220 tons, \$1.10; 220 and under 240 tons, 1.20; 240 and under 260 tons, 1.30; 260 and under 280 tons, 1.40; 280 and under 300 tons, 1.50; 300 and under 320 tons, 1.60; 320 and under 340 tons, 1.70; 340 and under 360 tons, 1.80; 360 and under 380 tons, 1.90; 380 and under 400 tons, 2.00; 400 and under 450 tons, 2.25; 450 and under 500 tons, 2.50; and 25c. for every additional 50 tons.

Top Wharfage.

Anchors and chains of all kinds, per ton of 2240 lbs., 25c; ale and beer per hogshead, each, 7c; ale and beer per barrel, each, 3c; ale and beer per half-barrel, each, 2c; barrels of raisins, pitch, tar, cement, plaster of paris, whiting, beans, peas, and barley, each, 3c; barrels of flour, bread, meal, onions, apples, and potatoes, each, 1c; half-barrels of the same, each, ½c; barrels of salt provisions, and pickled fish, each, 2c; half-barrels of the same, each, 1c; firkins and kegs of all kinds, weighing 28 lbs. and over up to 56 lbs. each, ½c; weighing under 28 lbs., each, ¼c; ballast, per ton of 2240 lbs., 10c; bricks, per thousand, 20c; coals of all kinds, per ton of 2240 lbs., 5c; crates casks, and cases of glass and earthenware, per ton of 40 cubic feet, each, 10c; barrels of the same, each, 1c; carriages and coaches, each, 10c; carboys, each, 1c; clay and chalk, per ton of 2240 lbs., 10c; cattle, viz., bulls, oxen, and cows, each, 10c; cattle, viz., heifers, calves, sheep and lambs, each, 2c; coffee, cocoa, nuts, walnuts, and other kinds of nuts and filberts, in bags each bag, 1c; fish, dry, per quintal, 1c; fish, per hogshead, each, 10c; fish per tierce, each, 5c; fish, smoked herring, per box, ½c; glass, in boxes of 100 feet, each, 1c; glass, in smaller packages, each, ½c; grain, and roots of all kinds, per 100 bushels, 30c; horses, mares, and geldings, each, 10c; hay, screwed, per ton of 2000 lbs., 20c; hay, unscrewed, per ton of 2000 lbs., 30c; hides, green, each, ½c; hides dry, each ½c; hides, in bales, each bale, 10c; hollow cast iron ware, terra cotta, and iron piping, and loose stove castings, p. ton, 25c; hampers, each, 1c; lime, hogshead, 5c; lime, p. barrel, 2½c; lumber of all kinds, per 1000 superficial feet, 10c; laths, per thousand, 2c; liquors and liquids; per pipe, each, 10c; liquors and liquids, per hogshead, each, 7c; liquors and liquids, per quarter-cask, each, 3c; minerals of all kinds, coals excepted, not manufactured, per ton of 2240 lbs., 10c; molasses and melado, per hogshead, each, 7c; molasses and melado, per puncheon, each, 7c; molasses and melado, per tierce, each, 5c; molasses and melado, per barrel, each, 2c; oil, paraffine, benzine, and kerosene, per barrel, each, 4c; raisins, in boxes, per box, 1c; raisins, in half-boxes, per box, ½c; raisins, in quarter-boxes, ½c; sugar, per hogshead, each, 10c; sugar, per tierce, each, 7c; sugar, per barrel, each, 3c; salt, in sacks, each, 1c; salt in half-sacks, each, ½c; salt ooze, and rock salt, per ton of 2240 lbs., 10c; stoneware, crocks, demijohns, each, ½c; slate, per ton of 2240 lbs., 10c; stone, of all kinds, per cubic ton, 10c; sand, per ton, 5c; shingles, per 1000, 2c; railway iron, iron, iron in bars, bolts, sheets, plates, nails, spikes and pigs, per ton of 2240 lbs., 20c; tea, in boxes, each, 2c; tea, in half-boxes, each, 1c; tea, in smaller packages, each, ½c; timber of all kinds, undressed, per cubic ton, 10c; waggons, buggies, gigs and other vehicles, each, 10c; wood, lath and fire wood, per cord, 10c; zinc, in sheets, bar, blocks, nails and spikes, per ton, 20c.

All empty packages to pay half the rates of full packages, and on all goods, wares, and merchandize, not hereinbefore enumerated and rated, to pay at the rate of twenty cents per ton, weight or measurement, at the option of the collector, lessee or proprietor of the wharf whereon the goods may be placed.

Whenever horse or other power is used in moving to and fro on the surface of a wharf to assist in the loading or unloading of any vessel lying at or near a wharf, on, or in respect to which top wharfage would be recoverable if the articles were actually landed on or discharged from such wharf, and the articles are laden from or discharged on any lighter or other vessel, or otherwise than on or from the wharf, in every such case one-half the Schedule Rates of Top Wharfage shall be receivable and recoverable on all articles so laden or discharged.

[1890.]

1890.]

HARBOR MASTER'S FEES, ETC., ETC.

27

Harbor Master's Fees.

On vessels 30 tons and under 50 tons, 50c.; vessels of 50 and under 75 tons, 75c.; 75 and under 100 tons, \$1.00 100 and under 150 tons, 1.25; 50 and under 200 tons, 1.50 200 and under 300 tons, 2.00; 300 and under 400 tons 2.50; 400 tons and under 500 tons, 3.00 500 tons and under 550 tons, 3.50; 550 tons and under 600 tons, 3.75 and 25 cents for every additional 50 tons.

Fish Market Dues.

For every Salmon, 3c. Codfish, Pollock, Bass or Shad, each 1c. halibut, not exceeding 20 lbs., 2c. exceeding 20 lbs. and every 20 lbs, 2c. every Lobster, 1c. dozen of Haddock, 3c. every 100 of Gaspereaux, Alewives Herrings, or other small fish, 3c.

Rates of Slippage at Corporation Slip.

All decked vessels, same rates as for wharfage, woodboats, or other boats, or undecked vessels, having standing masts, and all scows, and not lying at the wharves on either side of the Slips, to pay the following rates: Every Woodboat of sufficient burthen to carry 10 cords of wood or

under.....			\$0.60
Ditto	Ditto	upwards of 10 cords, and not more than 15..	1.00
Ditto	Ditto	upwards of 15 cords, and not more than 20..	1.50
Ditto	Ditto	upwards of 20 cords.....	2.00

The above is to be paid each trip; and if any such vessel remains over six days, an additional duty to be paid of from 50 cents to \$1 daily, according to the burthen. Other boats and vessels without decks, and having fixed or standing masts, and all scows, to pay 30c. each trip, and 30c. additional per day, if suffered to remain over three days.

Toles at the Haymarket.

Hay, per cwt, 1c, Straw, per cwt, 1/2c; Shingles, per M, 4c; Cedar Posts, per dozen, 4c; Wood, per cord, 4c; Juniper, per ton, 4c; Spars, to 9 inch, each, 2c; do, over 9 inch, each, 4c; Planks, per M, 32c; Boards, per M, 16c. Hardwood, Ash, Birch, Maple, or other hardwood logs, each, 2c; Staves, hardwood, per 100, 2c; do, softwood, per 100, 1/2c Hoop Poles, per 100, 1c.

Every load not exceeding one thousand pounds weight, 30c; and 2c for every additional hundred-weight—payable, half by the seller, and half by the purchaser.

Market Tolls.

Beef, per quarter, 4 cents; Hogs of 200 lbs or under, 4c, and every additional 100 lbs 1c; Sheep, Lamb, Goat or Veal, per carcass, each, 4c; Butter, tub, pail, jar or firkin, of 10 lbs and under, 2c; every additional 10 lbs, 1c; Butter in rolls, and lard in cakes, for every 10 lbs, or under, 2c; Tallow, for every 10 lbs, or under, 1c; Cheese, for every 10 lbs, or under, 1c; Potatoes, per 100 lbs, or under, 2c; Turnips, per 100 lbs, 1c; Oysters, in tubs or other vessels, per gallon, 2c; do, in shell, per bushel, 2c; Turkeys, each, 1c; Geese each, 1c; Pigeons, per dozen, 1c; Partridges, Fowls or Ducks, per pair, 1c; Flour or Meal, per 100 lbs, 2c; Oats, per 100 lbs, 2c; Peas and Beans, per 100 lbs, 5c; Ham, Shoulders and Bacon, per piece, 1c; Eggs, for every 10 dozen, or under, 1c; Beets, Carrots, and Parsnips, per 100 lbs, 3c; Apples, per 100 lbs, 5c; Plums, per 100 lbs, 5c; cherries, per box, $\frac{1}{2}$ c; Cucumbers, per dozen, 1c; Fish, smoked, per 100, 2c; Sugar, maple, for 10 lbs, or under, 1c; every additional 10 lbs, 1c; Socks and Mitts, per dozen pair, 3c; Yarn, woolen, per lb, 1c; Corn, green, per dozen, $\frac{1}{2}$ c; Peas and Beans, green, per 100 lbs, 5c; Onions, per 100 lbs, 3c; Cabbages, per dozen, 4c; Berries, for 5 quart pail, 1c; do, for 10 quart pail, 2c; Moose, Cariboo and Bear, per quarter, 4c; Deer, per quarter, 2c; Hides, Ox or Cow, each, 4c; Skins, Sheep, each 2c, Skins, Calf, tanned or untanned, each, 2c; Wool, per lb, 1c; Feathers, per lb, 1c; Salmon, each, 2c. All other articles not enumerated, 2 cents on each dollar of value.

Time for Going Through the Falls.

The Falls are level or still water at about three and a half hours on the flood, and about two and a half on the ebb, so that they are passable four times in twenty-four hours, about ten or fifteen minutes each time. No other rule can be given, as much depends on the floods in the River Saint John, and the time of high water or full sea, which is often hastened by high winds, and in proportion to the height of them.

Time Ball.

The Time Ball on Northern Tower of the Custom House building will be hoisted half its elevation each day (Sundays excepted at fifteen minutes before one o'clock. At one minute before one o'clock it will be hoisted its full height; and at one o'clock, mean time, the Ball will be dropped. A Chronometer, keeping correct Greenwich time, should then show 5h 24m. 15s., and the difference between this and the time shown by a Chronometer, is its true error on Greenwich time at the moment. As the above hour of one o'clock, when the Ball drops, represents 5h. 24m. 15s. at Greenwich, the error of a chronometer may be ascertained no matter where the ship is lying. Masters of vessels arriving at St. John should compare their Chronometers with the Time Ball, as it will enable them to get the sea rate, which frequently varies from harbor rates. Latitude 45d. 10m. 42s. North; Longitude in time 4h. 24m. 15s. West of Greenwich.

Any shipmaster entering this port, keeping a meteorological register, who may be desirous of having the accuracy of their barometers verified, can do so by comparison at the Observatory, Customs building.

GEORGE HUTCHINSON, Director.

Shirts Laundered, 10 cts. each, at Ungar's Steam Laundry,

1890.

1890.]

RATES OF CARTAGE.

29

Rates of Cartage in the City of Saint John.

ARTICLES AND WEIGHT.	DISTRICTS							
	1ST.	2D.	3D.	4TH	5TH.	6TH.	7TH.	8TH.
	\$ c.	\$ c.	\$ c.	\$ c.	\$ c.	\$ c.	\$ c.	\$ c.
For a load of Wood (Quarter of a Cord), -	16	18	20	23	25	28	30	33
For a load of Coals (Half a Chaldron), -	25	28	30	33	35	37	40	42
For a load containing 1350 lbs. of Grain, Salt, Potatoes, or any other articles measured at loading or unloading, except Coals, -	17	20	22	25	28	30	33	35
For a pipe of Wine, Gin, or Brandy, and housing within the door of the first floor, -	60	63	65	68	70	73	75	78
For a puncheon of Rum, or a tierce of Sugar, from 7 to 10 cwt., and housing, -	30	33	35	37	40	42	45	47
For a puncheon of Molasses, a hogshead of Sugar, of 10 cwt. or upwards, or a hogshead of Tobacco, and housing, -	40	43	45	48	50	53	55	58
For a hogshead or puncheon of Cider, or a load of Dried Fish, of 15 cwt., and storing, -	25	28	30	33	35	38	40	43
For a load of Shingles, Hoop Poles, Heading, Staves, Treennails, Smoked Fish in boxes, Salmon in kits, Dry Goods, or a load of any other article not herein mentioned, or a hogshead of Lime, or a hogshead or crate of Earthenware, or two tierces of Earthenware, a hogshead of Dried Fish, two tierces of Coffee, or quantity in bags not exceeding 12 cwt., or a load containing 6 bags Salt, say about 1350 lbs., or a load containing 6 brls. Flour, or 5 brls of Sugar, Fish, Beef, Pork, Turpentine, Cider, or half a ton of Iron, or the same quantity of Cordage in coil not exceeding 4 cwt., or a load of any articles not herein mentioned, -	15	18	0	23	25	28	30	33
For a 64 gallon cask of Wine, Rum, Gin, Brandy, Molasses, or Porter, or for a load of Sand, Gravel, or Stones, or a load of 4 brls. of any Spirituous Liquor or Molasses, -	20	23	25	28	30	33	35	38
For Cables and Cordage, in coils above a cwt., or if to coil, per ton, or if for Hay loose, per ton, -	1 00	1 05	1 10	1 15	1 20	1 25	1 30	1 35
For Hay, screwed, per ton, -	50	54	57	60	64	67	70	73
For Bricks, per thousand, -	80	85	90	95	1 00	1 05	1 10	1 15
For Lumber, per thousand feet, -	60	65	70	75	80	85	90	95
For the carriage of any article or articles not exceeding half a load, -	10	13	15	18	20	23	25	28

For Household Furniture, without reference to distances, single horse load, 75c.; more than one horse, \$1.50; and when agreement is by the hour, single teams, 50c., double team, \$1.

The *First District* to comprise all that part of the City lying between and within the North side of Union Street, the East side of Prince William Street, and the South side of Duke Street.

Second District to comprise all that part of the City outside of the First District, which lies between and within the East side of Mill Street, near the City line, North side of Pond Street, East side of Peel Street, North side of Carleton Street, East side of Coburg and Charlotte Streets, and South side of Queen Street.

Third District to comprise all that part of the City outside of the Second District, that lies between and within the City line on the North, the East side of Dorchester Street, North side of Hazen Street, East side of Garden Street, North side of Paddock Street, Easterly side of Waterloo Street, East side of Sidney Street, and South side of Saint James Street.

Fourth District to comprise all that part of the City outside of the Third District, that lies between and within the City line on the North, to the Westward of

line at right angles to the said City line; and which strikes the intersection of the Easterly line of Coburg with the Northerly line of Hazen Street; the Easterly side of Coburg Street, Northerly side of Cliff Street, Westerly side of Waterloo Street, Northerly side of Richmond Street, Easterly side of Brussels Street, Easterly side of Carmarthen Street, and Southerly side of Main Street.

Fifth District to comprise all that part of the City outside of the Fourth District, that lies between and within the City line on the North, the Southerly line of the General Public Hospital Grounds, the Northerly side of Jordan's Alley (so called), lying between Waterloo and Brussels Streets, Easterly side of Brussels Street, Northerly side of Clarence Street, Easterly side of Saint Patrick Street, Easterly side of Wentworth Street, and Southerly side of Main Street.

Sixth District to comprise all that part of the City outside of the Fifth District, which lies between and within the Northerly side of Clarence Street, Easterly side of Saint David Street, East side of Pitt Street, and South side of Main Street.

Seventh District to comprise all that part of the City lying to the South of the South side of Main Street, and to the East of the East side of Pitt and Saint David Streets, and to the South of the North side of Clarence Street.

Eighth District to comprise all that part of the City lying to the Northward of the North side of Clarence Street, to the Eastward of the East side of Brussels Street, and Northward of the Northerly side of the said Jordan's Alley, and Northward of the Southerly line and bound of the General Public Hospital Grounds.

Rates of Ferriage Across the Harbor of Saint John.

PRINCESS STREET FERRY.

Foot passengers, 1 cent; children under 5 years of age in charge of adults, are to pass free. Each horse, mare or gelding, 5 cents. Ox, cow, or other large animal, 5 cents. Single wagon or sleigh, not loaded, 4 cents. Single wagon or sleigh, with horse and one man, 6 cents. Single wagon or other one-horse vehicle for hauling purposes, with horse-load and one man, such single team load not to exceed two thousand pounds weight, 6 cents; same as last mentioned, without load, 6 cents. Double wagon or sleigh, not loaded, 12 cents. Double wagon or conveyance for carrying passengers, horse and one man, 12 cents. Double wagon, or other vehicle for hauling purposes, with horse-load and one man, such load not to exceed four thousand pounds weight, 12 cents; same as last mentioned without load, 12 cents; if load over prescribed weight, in any case, an added rate for every additional one hundred pounds weight of one cent. Barrel, 2 cents; bag, containing 2 bushels, 2 cents; firkin, keg, or box of like size, 1 cent; cask of lime, 4 cents; pipe, hogshead or puncheon, 15 cents; for every fifty pounds weight, and not exceeding one hundred pounds weight, of iron, steel, or other article, not hereinafter enumerated, 1 cent; if above one hundred pounds weight, for each additional fifty pounds weight, 1 cent. All other things and articles not hereinafter enumerated, to be in proportion to the foregoing scale of rates.

No load of greater weight than four tons weight, including the vehicle on which the load is carried, shall be permitted to go upon the floats or approaches to the ferry, or upon any ferry boat; and there shall be no privilege for the carriage, by ferry, of any weight greater than four tons in any load.

CORPORATION ANCHORAGE.—Vessels not exceeding 50 tons, 75c.; 50 to 100 tons, \$1; 100 to 150 tons, \$1.25; 150 to 200 tons, \$1.50; 200 to 250 tons, \$1.75; 250 to 300 tons, \$2; 300 to 350 tons, \$2.25; 350 to 400 tons, \$2.50; 400 to 450 tons, \$2.75; 450 to 500 tons, \$3; 500 to 550 tons, \$3.25; 550 to 600 tons, \$3.50; 600 to 650 tons, \$3.75; 650 to 700 tons, \$4; 700 to 750 tons, \$4.25; 750 to 800 tons, \$4.50; 800 to 850 tons, \$4.75; 850 to 900 tons, \$5; 900 to 950 tons, \$5.25; 950 to 1000 tons, \$5.50, and 25c. for each additional 50 tons.

Lace Curtains, 50 cts. per pair, at Ungar's Steam Laundry,

1890.]

RATES OF CARTAGE.

31

Rates of Cartage in Carleton.

ARTICLES AND WEIGHT.	DISTRICTS.						
	1ST.	2D.	3D.	4TH.	5TH.	6TH.	7TH.
	\$ c.	\$ c.	\$ c.	\$ c.	\$ c.	\$ c.	\$ c.
1. For a load of Wood (quarter of a cord), -	18	15	18	20	22	25	28
2. For a load of Coals (half a chaldron), -	25	28	30	33	35	37	40
3. For a load, containing 15 bushels of Grain, Salt, Potatoes, or any other articles measured at loading or unloading, except Coals, -	17	20	22	25	28	30	33
4. For a pipe of Wine, Gin, or Brandy, and housing within the door of the first floor, -	60	63	65	68	70	73	75
5. For a puncheon of Rum, or a tierce of Sugar, from 7 to 10 cwt., and housing, -	30	33	35	38	40	42	45
6. For a puncheon of Molasses, a hogshead of Sugar, of 10 cwt. or upwards, or a hogshead of Tobacco, and housing, -	40	43	45	48	50	53	55
7. For a hogshead or puncheon of Cider, or a load of Dried Fish, of 15 cwt., or a common load of household Goods, and storing, -	25	28	30	33	35	38	40
8. For a load of Shingles, Hoop Poles, Staves, Heading, Trenails, Smoked Fish in boxes, Salmon in kits, Dry Goods, or two half-hhds. lime, or a hogshead or crate of Earthenware, or two tierces of Earthenware, a hogshead of Dried Fish, or two tierces Coffee, or quantity in bags not exceeding 12 cwt., or a load containing 6 brls Flour, or 5 brls. Sugar, Fish, Beef, Pork, Tar, Pitch, Turpentine, or Cider, or half a ton of iron, or the same quantity of Cordage in coils not exceeding 4 cwt., or a load of any other articles not herein mentioned, -	15	18	20	23	25	28	30
9. For a 64 gallon cask of Wine, Rum, Brandy, Gin, Molasses, or Porter, or for a load of Sand, Gravel, or Stones, or a load of 4 brls. of any Spirituous Liquors, or Molasses, -	20	23	25	28	30	33	35
10. For Cables and Cordage, in coils above 4 cwt., or if to coil, per ton, or for Hay loose, per ton, -	1 00	1 05	1 10	1 15	1 20	1 25	1 30
11. For Hay, screwed, per ton, -	50	54	57	60	64	67	70
12. For Bricks, per thousand, -	80	85	90	95	1 00	1 05	1 10
13. For Lumber, per thousand feet, -	60	65	70	75	80	85	90
14. For the cartage of any article or articles not exceeding half a load, -	10	13	15	18	20	23	25

The *First District* to comprise all that part of Carleton lying north of Rodney street, and west of Front Row.

The *Second District* to comprise that space lying beyond the first District northward of Rodney street, extending west to Ludlow street.

The *Third District* to comprise the space lying beyond the second District northward of Rodney street, extending west to Watson street.

The *Fourth District* to comprise the space lying beyond the third District northward of Rodney street, extending west to the City line.

The *Fifth District* to comprise the space lying south of Rodney street, and east of Maine street.

The *Sixth District* to comprise the space lying beyond the fifth District, and beyond the south line of Rodney street, and extending west to Ludlow street, and to the north side of Germain street.

The *Seventh District* to comprise all the space lying beyond the sixth District. For Handcartmen and Porters for loading and carrying any articles on any handcart, and housing according to the following scale:—For the First District, 5 cents; Second District, 6 cents; Third District, 7 cents; Fourth District, 8 cents; Fifth District, 9 cents; Sixth District, 10 cents; Seventh District, 11 cents.

All the calculations in this Almanac have been adapted to "Mean Time" at St. John, except the Sun's Declination and the "Equation of Time," which are for Mean Noon, Greenwich.

"Mean Time" is that shown by a well-regulated clock, and differs from "Apparent Time," or that exhibited by a Sun-dial by what is known as "The Equation of Time." When the Sun is *Slow* this is to be subtracted from "Mean (or Clock) Time," and when the Sun is *Fast*, to be added to "Mean Time" to get the "Apparent Time."

EQUATION OF TIME FOR APPARENT NOON 1890.

Days.	Jan.		Feb.		Mar.		April.		May		June.		July		Aug.		Sept.		Oct.		Nov.		Dec.	
	Sl.	Ft.	Sl.	Ft.	Sl.	Ft.	Sl.	Ft.	Sl.	Ft.	Sl.	Ft.	Sl.	Ft.	Sl.	Ft.	Sl.	Ft.	Sl.	Ft.	Sl.	Ft.	Sl.	Ft.
	M.	S.	M.	S.	M.	S.	M.	S.	M.	S.	M.	S.	M.	S.	M.	S.	M.	S.	M.	S.	M.	S.	M.	S.
1	3	54	13	52	12	51	3	54	3	02	2	26	3	33	6	05	0	10	10	23	16	20	10	47
2	4	22	13	59	12	19	3	36	3	09	2	17	3	45	6	01	0	28	10	42	16	21	10	24
3	4	50	14	05	12	06	3	18	3	16	2	07	3	56	5	56	0	48	11	01	16	21	10	00
4	5	17	14	11	11	53	3	00	3	22	1	57	4	07	5	51	1	07	11	19	16	20	9	36
5	5	44	14	16	11	39	2	43	3	27	1	47	4	17	5	45	1	27	11	37	16	19	9	11
6	6	10	14	20	11	25	2	25	3	32	1	37	4	27	5	39	1	47	11	54	16	16	8	46
7	6	36	14	23	11	10	2	08	3	37	1	26	4	37	5	32	2	07	12	12	16	13	8	20
8	7	02	14	25	10	55	1	51	3	41	1	15	4	46	5	24	2	27	12	28	16	09	7	53
9	7	26	14	27	10	40	1	34	3	44	1	03	4	55	5	16	2	48	12	43	16	04	7	26
10	7	51	14	28	10	24	1	17	3	47	0	51	5	04	5	08	3	09	13	00	15	58	6	59
11	8	15	14	28	10	08	1	01	3	49	0	39	5	12	4	59	3	29	13	16	15	51	6	31
12	8	38	14	27	9	52	0	45	3	50	0	27	5	20	4	49	3	50	13	31	15	43	6	03
13	9	00	14	26	9	35	0	30	3	51	0	15	5	28	4	39	4	11	13	45	15	35	5	35
14	9	22	14	23	9	19	0	14	3	52	0	02	5	34	4	28	4	32	13	59	15	26	5	06
15	9	43	14	21	9	02	0	01	3	51	0	11	5	41	4	16	4	33	14	12	15	16	4	37
16	10	04	14	17	8	44	0	15	3	51	0	24	5	47	4	05	5	44	14	25	15	05	4	08
17	10	24	14	13	8	27	0	29	3	49	0	37	5	52	3	52	5	56	14	37	14	53	3	38
18	10	44	14	08	8	09	0	43	3	47	0	50	5	57	3	39	5	57	14	48	14	40	3	08
19	11	02	14	02	7	52	0	56	3	45	1	03	6	02	3	26	6	18	15	04	14	27	2	39
20	11	20	13	56	7	34	1	09	3	42	1	16	6	05	3	12	6	39	15	10	14	13	2	03
21	11	37	13	49	7	16	1	22	3	38	1	29	6	09	2	58	7	00	15	19	13	58	1	39
22	11	53	13	41	6	58	1	34	3	34	1	42	6	11	2	43	7	21	15	28	12	42	1	09
23	12	00	13	33	6	39	1	46	3	29	1	55	6	13	2	27	7	42	15	37	13	25	0	39
24	12	24	13	24	6	21	1	57	3	24	2	08	6	15	2	11	8	03	15	45	13	08	0	09
25	12	38	13	15	6	03	2	07	3	18	2	21	6	16	1	55	8	23	15	52	12	50	0	21
26	12	51	13	04	5	44	2	18	3	12	2	33	6	16	1	39	8	44	15	58	12	31	0	50
27	13	03	12	54	5	26	2	27	3	05	2	46	6	16	1	22	9	04	16	03	12	12	1	20
28	13	14	12	43	5	08	2	37	2	58	2	58	6	15	1	04	9	24	16	08	11	52	1	49
29	13	25	4	49	2	46	2	51	3	10	6	13	0	46	9	44	16	12	11	31	2	19
30	13	35	4	31	2	54	2	43	3	22	6	11	0	28	10	04	16	16	11	09	2	48
31	13	44	4	13	2	35	6	08	0	10	16	18	3	16

ECLIPSES IN 1890.

Two Eclipses of the Sun and one of the Moon.

- I. SUN. *An Annular Eclipse*—17th June.
 Begins generally at 2h. 30m. 52s. a. m., St. John Mean Time.
 in Longitude 13d. 58m. W., and Latitude 0d. 47m. N.
 Central Phase begins generally at 3h. 37m. 34s., a. m., in Lon.
 33d. 30m. W., and Lat. 5d. 8m. N.
 Central Eclipse Noon at 5h. 34m. 16s., a. m., in Lon. 30d. 31m.
 E., and Lat. 36d. 41m. N.

Pillow Shams done equal to new at Ungar's Steam Laundry,

1890.]

ECLIPSES—THE SEASONS—CHRONOLOGY.

33

[1890.]

"Mean
Equationd differs
what is
his is to
Sun is
p."v. Dec.
ft. ft.
s. m. s.

20 10 47
21 10 24
21 10 00
20 9 36
19 9 11
16 8 46
13 8 20
09 7 53
04 7 26
58 6 59
51 6 31
43 6 03
35 5 35
26 5 06
16 4 37
05 4 08
53 3 38
40 3 08
27 2 39
13 2 09
58 1 39
42 1 09
25 0 39
08 0 09
50 0 21
31 0 50
12 1 20
52 1 49
31 2 19
09 2 48
3 16

an Time.

, in Lon.

30d. 31m.

dry,

I. SUN. Central Phase ends generally at 7h. 24m. 16s., a. m., in Lon 101d. 25m. E., and Lat. 18d. 46m. N.
Ends generally at 8h. 30m. 58s., a. m., in Lon. 82d. 44m. E., and Lat. 42d. 27m. N.

Those parts of the Empire where the phenomena may be viewed are the English Islands, Hellgoland, Gibraltar, Malta, Cyprus, Aden, Perim, India, Ascension, St. Helena and Guinea Settlements, but invisible in Canada.

II. MOON. A Partial Eclipse—26th November.

Enters the Penumbra, 6h. 53m. 28s., a. m.

Enters the Umbra, 9h. 4m. 34s., a. m.

Central Eclipse, 9h. 9m. 40s., a. m.

Emerges from the Umbra 9h. 14m. 46s., a. m.

Emerges from the Penumbra 11h. 25m. 52s., a. m.

Assuming diameter as 1, the magnitude of the Eclipse is 0.002.
Enters the Umbra at 14d. from the Northernmost point of the Moon's limb towards the West.

Emerges at 19d. towards the West, in each case for direct image.

Invisible in New Brunswick.

III. SUN. A Total Eclipse—11th, 12th December.

Begins generally Dec. 11th at 8h. 4m. 10s., p. m., Lon. 77d. 46m. E., Lat. 8d. 19m. S.

Central Phase begins Dec. 11th at 9h. 8m. 40s., p. m., Lon. 56d. 58m. E., Lat. 18d. 42m. S.

Central Eclipse at noon on Dec. 11th at 10h. 50m. 46s., Lon. 120d. 42m. E., Lat. 53d. 58m. S.

Central Phase ends generally Dec. 12 at 0h. 13m. 52s., a. m., in Lon. 142d. 48m. W., Lat. 36d. 33m. S.

Ends generally December 12th, 1h. 18m. 28s., a. m., Lon. 165d. W., Lat. 36d. 31m. S.

The portions of the Empire favored with a view of the phenomena are Travancore, Ceylon, W. Australia, S. Australia, Victoria, New South Wales, Tasmania, Mauritius and New Zealand.

The Seasons of 1890.

Winter Solstice, Sun enters ♒. Winter began 1889, December 21, 11h. morn.

Vernal Equinox, Sun enters ♈, Spring begins 1890, March 20, noon.

Summer Solstice, Sun enters ♋, Summer begins 1890, June 21, at 8h. morn.

Autumnal Equinox, Sun enters ♏, Autumn begins 1890, Sept. 22, at 10h. aft'n.

Winter Solstice, Sun enters ♒, Winter begins 1890, Dec. 21 at 5h. afternoon.

Chronology.

Dominical Letter	F.	Year of the World, Hebrew, 5650-5651
Epact.	9	Year of the World, Byzant, 7398-7399
Golden Number	X	Year of Olympiads.....2866
Solar Cycle	23	Year of Rome (Varro).....2643
Roman Indiction.....	III	Year of Creation, Usher.....5894
Julian Period.....	6603	Year of Creation, Hales.....7301
Era of Nabonassar.....	2637	Year of the World, Alexandria..7392
Era of the Seleucides.....	2201-2	Year of the World, Antioch.....7382
Era of Diocletian.....	1605-1606	Cæsarian Year of Antioch.....1938
Era of Spain (of the Cæsars)...	1923	Year of Tyre.....2015-2016
Era of Persia (Yezdigird III)...	1260	Year of Actium.....1920
Era of Mohammed.....	1307-8	Year of Armenia.....1338-1339
Era of Abraham.....	3904	Year of Troy (destroyed)...3074-3075

1. The year 1890 corresponds to the Second Year of the 666th Olympiad.
2. The First day of January, 1890, is the 2,411,369th day of the Julian period.
3. The Hebrew Year 5650 began on 26th September, 1889; and the year 5651 begins on 15th September, 1890.
4. The Mohammedan Year 1307 began on the first day of Moharram, corresponding to the 28th of August, A. D. 1889. Ramazan--the Month of Abstinence, of A. H. 1307, begins on 21st April, 1890. The first day of Moharram A. H. 1308 begins on 17th August, 1890.

398 Years since Columbus discovered America, October 11th, 1492.
 286 Years since DeMonts discovered river St John, N. B., June 24, 1604.
 138 Years since the New Style was adopted in England, September 14th, 1752.
 131 Years since the Capitulation of Quebec, September 18th, 1759.
 107 Years since the United Empire Loyalists landed in N. B., May 18th, 1783.
 106 Years since New Brunswick became a Province, August 16th, 1784.
 23 Years since the Constitution of the Dominion of Canada, July 1, 1867.

Public Holidays, Anniversaries, 1890.

New Year's Day,.....	Janu'y 1	Whitsun Monday,.....	May 5
Ash Wednesday,.....	Feb. 19	Queen's Accession,.....	June 20
St. David's Day,.....	March 1	St. John Baptist's Day,.....	" 24
St. Patrick's Day,.....	March 17	Queen's Coronation,.....	" 28
Good Friday,.....	April 4	Canadian Dominion Day,.....	July 1
Easter Monday,.....	April 7	Michaelmas Day,.....	Sep. 29
Easter Tuesday,.....	April 8	Prince of Wales Birthday,.....	Nov. 9
St. George's Day,.....	April 23	St. Andrew's Day,.....	" 30
Loyalists' Day,.....	May 18	CHRISTMAS DAY,.....	Dec. 25
Queen's Birthday,.....	May 24	Christmas Holidays,.....	" 26-27

Brief Church Calendar for 1890.

DATE.	HOLY DAY.	DATE.	HOLY DAY.
WED. Jan. 1	Circumcision.	SUN. May 25	Whitsun Day.
MON. " 6	Epiphany.	SUN. June 1	Trinitide.
SAT. " 25	Conversion of St. Paul.	WED. " 11	St. Barnabas, Apostle.
SUN. Feb. 2	Septuagesima.	TUE. " 24	St. John Baptist.
SUN. " 2	Purification B. V. Mary.	SUN. " 29	St. Peter and St. Paul.
SUN. " 9	Sexagesima.	FRI. July 25	St. James Zebedei, Ap.
SUN. " 16	Quinquagesima.	SUN. Aug. 24	St. Bartholomew, Ap.
WED. " 19	Ash Wednesday.	SUN. Sep. 21	St. Matthew, Apostle.
SUN. " 23	Quadragesima.	MON. " 29	St. Michael.
SAT. Mar. 1	St. David's Day.	SAT. Oct. 18	St. Luke, Evangelist.
TUES. " 25	Annunciation, B. V. Mary.	TUE. " 28	St. Simon and St. Jude.
SUN. " 30	Palm Sunday.	SAT. Nov. 1	All Saints.
FRI. Apr. 4	Good Friday.	SUN. " 23	25th Sun. after Trinity.
SUN. " 6	Easter.	SUN. " 30	Advent.
SUN. " 13	Low Sunday.	SUN. " 30	St. Andrew, Apostle.
WED. " 23	St. George.	SUN. Dec. 21	St. Thomas, Apostle.
FRI. " 25	St. Mark, Evangelist.	THU. " 25	CHRISTMAS.
THU. May 1	St. Philip and St. James.	FRI. " 26	St. Stephen, Proto-M'tyr.
SUN. " 11	Rogation Day.	SAT. " 27	St. John, Apostle.
THU. " 15	Ascensiontide.	SUN. " 28	Childermas.

EMBER DAYS.—*Spring*—26th, 28th Feb., 1st March; *Summer*—28th, 30th, 31st May; *Autumn*—17th, 19th, 20th September; *Winter*—17th, 19th, 20th December. ROGATION DAYS—May 12th, 13th, 14th.

Collars and Cuffs, 2 cts. each, at Ungar's Steam Laundry,

Astronomical Symbols and Abbreviations.

☉ The Sun.	° Degrees.	m. Morning.
☾ The Moon.	' Minutes of Arc.	a. Afternoon or Evening.
☾ First Quarter.	" Seconds of Arc.	Ap. Apogee.
☾ Full Moon.	H. or h. Hours.	gr. Greatest.
☾ Last Quarter.	M. or m. Min. of Time.	♈ Aries, 0°
☿ Mercury.	s. Seconds of Time.	♉ Taurus, 33
♀ Venus.	A. M. Morning.	♊ Gemini, 60
♁ The Earth.	P. M. Evening.	♋ Cancer, 90
♂ Mars.	N. North.	♌ Leo, 120
♃ Jupiter.	S. South.	♍ Virgo, 150
♄ Saturn.	E. East.	♎ Libra, 180
♅ Uranus.	W. West.	♏ Scorpio, 210
♆ Neptune.	sta. Stationary.	♐ Sagittarius, 240
♁ Conjunction.	perh. Perihelion.	♑ Capricornus, 270
☐ Quadrature.	Lat. Latitude.	♒ Aquarius, 300
♄ Opposition.	Long. Longitude.	♓ Pisces, 330
♊ Ascending Node.		
♋ Descending Node.		

TABLE FOR FORETELLING THE WEATHER.

This table, and the accompanying remarks, are the result of many years actual observation; the whole being constructed on a due consideration of the attraction of the Sun and Moon in their several positions respecting the Earth, and will, by simple inspection, show the observer what kind of weather will most probably follow the entrance of the Moon into any of its quarters, and that so near he truth as to be seldom found to fail.

If the new moon, the first quarter, the full moon, or the last quarter happens	IN SUMMER.	IN WINTER.
Between midnight and 2 in the morning.	Fair	Hard frost, unless the wind be S. or W.
2 and 4 morning.	Cold, frequent showers.	Snow and stormy.
4 and 6 "	Rain.	Rain.
6 and 8 "	Wind and Rain.	Stormy.
8 and 10 "	Changeable.	Cold rain, if wind be W., snow if E.
10 and 12 "	Frequent Showers.	Cold and high wind.
At 12 noon and 2 P. M.	Very rainy.	Snow or rain.
Between 2 and 4 P. M.	Changeable.	Fair and mild.
4 and 6 P. M.	Fair.	Fair.
6 and 8 P. M.	Fair, if wind N. W.	Fair and frosty if wind N. or N. E.
8 and 10 P. M.	Rainy, if S. or S. W.	Rain or snow, if S. S. W.
10 and midnight.	do do do	ditto.
	Fair.	Fair and frosty.

OBSERVATIONS.—The nearer the time of the Moon's change to noon or midnight, the more nearly will the result accord with the prediction.

The space for this calculation occupies from ten at night till two next morning.

The Moon's change, first quarter, full and last quarter, happening during six of the afternoon hours, i. e., from four to ten, may be followed by fair weather; but this is mostly dependent on the wind, as is noted in the table.

3/4 Sam John Barker written notice to quit

Smyrna Rugs in Elegant Designs at Harold Gilbert's,

36

CALENDAR.

1890.]

JANUARY has Thirty-one Days.

[1890.

MANCHESTER,
ROBERTSON
& ALLISON,
Dry Goods,
St. John, New Brunswick

MOON'S CHANGES.

Full Moon, 6th day, 1h. 12m. 34s. A. M.
Last Quarter, 14th day, 2h. 8m. 28s. A. M.
New Moon, 20th day, 7h. 4m. 52s. P. M.
First Quarter, 27th day, 3h. 52m. 10s. P. M.
Apogee, 6th day, at 8 h. morning.
Perigee, 20th day, at 11h. morning.

D. M.	DAYS OF WEEK.	ANNIVERSARIES, FESTIVALS, OCCURRENCES, ETC.	SUN'S DECL.	SUN RISES.	SUN SETS.	MOON R. & S.	MOON'S PLACE.	HIGH WATER.
			° ' "	H. M.	H. M.	H. M.		H. M.
1 W		Circumcision—York Eq. Ct [S	22 59	7 46	4 22	RISES	neck	6m47
2 Th		[destroyed by fire 1832,	22 54	7 45	4 23	2a18	neck	7 35
3 Fri		Partridge Island Lighthouse	22 48	7 45	4 24	2 52	arms	8 46
4 Sat		Bap. Semi. Fr-d'r'n op. 1836.	22 42	7 45	4 25	3 33	arms	9 5
5 Su		2nd Sunday after Christmas.	22 35	7 45	4 26	4 19	breast	11m04
6 Mo		Epiphany.	22 28	7 45	4 27	5 13	breast	NOON
7 Tu		[nebec's grant, to Chenet 1689	22 20	7 44	4 29	6 10	breast	0a45
8 W		King's County Court. Ken.	22 13	7 44	4 30	7 09	heart	1 21
9 Th		800 Me. vol. Kestook R. 1839.	22 04	7 44	4 31	8 11	heart	1 54
10 Fri		N.B. bound. K. Nethds. 1831	21 55	7 43	4 32	9 13	belly	2 10
11 Sat		"Charter of Nov. Sco." 1759	21 46	7 43	4 33	10 18	belly	2 44
12 Su		1st Sun. after Epiphany	21 36	7 43	4 34	11a21	reins	3 25
13 Mo		[Courts.	21 26	7 42	4 36	SETS	reins	4 04
14 Tu		St John, Westm'd, York Cir.	21 16	7 42	4 37	11m51	reins	4 33
15 W		Equity Court, St. John.	21 05	7 41	4 38	0a16	sears	5 40
16 Th		St. John Alms House bt. 1819.	20 53	7 41	4 39	0a46	sears	6 52
17 Fri		1st Gen. Assem. New Cons.	20 42	7 40	4 41	1 24	thigs	8 08
18 Sat		[Newfoundland 1843	20 29	7 39	4 42	2 07	thigs	9 37
19 Su		2nd Sun. after Epiphany	20 17	7 38	4 44	3 04	knee	10 45
20 Mo		[grant. U. S. A. by E. 1783.	20 04	7 37	4 45	4 11	knee	11 41
21 Tu		Sunbury County Court. In.	19 51	7 37	4 47	5 27	egs	0m05
22 W		(20) P. E. I. and Magd. I. gtd.	19 37	7 35	4 48	6 45	legs	0m39
23 Th		[to Cap. t. Doublet, 1663.	19 23	7 34	4 50	8 02	feet	1 21
24 Fri		[Louis Cast. Que. bt. 1834.	19 09	7 33	4 52	9 17	feet	2 05
25 Sat		Conversion of St. Paul. St.	18 54	7 32	4 53	10 27	head	2 47
26 Su		3rd Sun. after Epiphany.	18 39	7 31	4 55	11a36	head	3 27
27 Mo		(26) Geo. Handyside rep. 1786.	18 23	7 30	4 56	RISES	head	4 07
28 Tu		St. John, Queens, North. Co. Ct	18 08	7 29	4 57	11m50	neck	5 02
29 W		[York Equity Court.	17 52	7 28	4 59	0a20	neck	5 48
30 Th		(29) Lord Bathurst ord. U. S.	17 35	7 27	5 00	0 52	arms	6 48
31 Fri		[prisoners to Louisb'g 1814	17 18	7 26	5 02	1a31	arms	7m41

TAYLOR & DOCKRILL,

—IMPORTERS OF—

Havana AND German Cigars,

84 KING STREET, ST. JOHN, N. B.

Shirts Laundered, 10 cts. each, at Ungar's Steam Laundry,

Wm. Pat. 1890.

[1890.] FERRUARY has Twenty-eight Days, [1890.]

**MANCHESTER,
ROBERTSON
& ALLISON,****Dry Goods,**

ST. JOHN, NEW BRUNSWICK.

MOON'S CHANGES.

Full Moon, 4th day, 8h. 40m. 16s. P. M.
 Last Quarter, 12th day, 2h. 27m. 4s. P. M.
 New Moon, 19th day, 6h. 3m. 28s. A. M.
 First Quarter, 26th day, 9h. 42m. 10s. A. M.
 Apogee, 2nd day, at 10h. morning.
 Perigee, 17th day, at 10h. evening.

H. M.	WATER.	D. M.	DAYS OF WEEK.	ANNIVERSARIES, FESTIVALS, OCCURRENCES, ETC.	SUN'S DEC'L.	SUN RISES.	SUN SETS.	MOON R. & S.	MOON'S PLACE.	H. M.	WATER.
6m47		1	Sat	St. Andrews, N. B., f. p. 1821	17 01 7	25 5	03	2a15	arms	8m31	
7 35		2	Su	Septuagesm. Pur. B. V. M	16 44 7	24 5	04	3 07	breast	9 29	
8 46		3	Mo	(2) Rate of Int. 6 p. c. 1786.	16 27 7	23 5	05	4 02	breast	10 29	
9 5		4	Tu	Hilary Term Supreme Court.	16 09 7	22 5	06	5 02	heart	11m26	
11m04		5	W	[atmrs. laid bef. Legis. 1840.	15 51 7	21 5	07	6 04	heart	0902	
NOON		6	Th	Despatch an. estab. Cunard	15 32 7	20 5	08	7 07	belly	1 30	
0a45		7	Fri	(8) Ch. Soc. inst. N. B. 1836.	15 13 7	19 5	10	8 10	belly	1 06	
1 21		8	Sat	Cold Friday, St. John, 1861.	14 51 7	18 5	11	9 14	belly	1 44	
1 54		9	Su	Sexagesima.	14 35 7	17 5	12	10 19	reins	2 27	
2 10		10	Mo	[John for Quebec 1813.	14 16 7	15 5	11	11a26	reins	3 04	
2 44		11	Tu	N. B. 104th Regiment left St.	13 56 7	14 5	15	SETS	seccs	3 43	
3 25		12	W	[Saint John, N. B., 1787.	13 36 7	13 5	17	10m46	seccs	4 28	
4 04		13	Th	Second and last meet. Legisla.	13 16 7	11 5	18	11 18	thigs	5 44	
4 58		14	Fri	[Low, Can., 1834.	12 56 7	10 5	20	11m58	thigs	6 45	
5 40		15	Sat	Diff. between Govt. & Legis.	12 35 7	09 5	21	0a47	knee	7 56	
6 52		16	Su	Quinquagesima. [L. C. 1834.	12 14 7	07 5	23	1 46	knee	9 33	
8 08		17	Mo	[Carleton, 1785.	11 53 7	06 5	24	2 58	legs	10 27	
9 37		18	Tu	Site Fredi'ton chos. by Gov.	11 32 7	04 5	26	4 13	legs	11a16	
10 45		19	W	Ash Wednesday. 104th (N B)	11 11 7	03 5	27	5 33	feet	MORN	
11 41		20	Th	[Reg't reduced 1817.	10 49 7	01 5	29	6 50	feet	0m13	
0m05		21	Fri	Dorch. Shiret'n, Westm. 1801	10 28 6	59 5	31	8 06	feet	0 54	
0m39		22	Sat	24) N.B. Assem ad. G. Gen 1844	10 06 6	58 5	32	9 18	head	1 34	
1 21		23	Su	Quadragesima.	9 44 6	56 5	34	10 26	head	2 09	
2 05		24	Mo	St. Matthias, Apostle.	9 22 6	54 5	35	11a35	neck	2 53	
2 47		25	Tu	Div. & M at King's Cir. Ct.	8 59 6	53 5	37	RISES	neck	3 39	
3 27		26	W	Charlotte County Court.	8 37 6	51 5	38	10m50	neck	4 19	
4 07		27	Th	Great fire near King Square,	8 15 6	49 5	39	11m27	arms	5 10	
5 02		28	Fri	[St. John, N. B., 1849.	7 52 6	47 5	40	0a10	arms	6m11	

O. H. WARWICK,

—IMPORTER C.—

Earthenware, China, Glassware, Bohemian Vases,

—AND ALL KINDS OF—

Mantel and Table Ornaments, Kerosene Lamps, Chimnies, &c.,
Wholesale and Retail at 78 King Street, St. John, N. B.

Prices Low. Particular attention paid to Wholesale Orders.

32 Waterloo Street, St. John, N. B.

Writ { 7th Mary Pidgeon. Usher Ridgway Pidgeon.
 15th St. John Robinson 4th Feb.
 Sub. { 22nd Morris Robinson.
 1890. { 23. J. Woodford Smith.

Buy Cocoa Mats and Mattings at

38

CALENDAR.

1890.]

MARCH has Thirty-one Days.

[1890.

**MANCHESTER,
ROBERTSON
& ALLISON,
Dry Goods,
St. John, New Brunswick.**

MOON'S CHANGES.

Full Moon, 6th day, 2h. 23m. 22s. P. M.
Last Quarter, 13th day; 11h. 40m. 22s. P. M.
New Moon, 20th day, 4h. 36m. 46s. P. M.
First Quarter, 28th day, 5h. 8m. 16s. A. M.
Apogee, 1st day, at 11h. evening.
Perigee, 17th day, at 11h. evening.
Apogee, 29th day, at 6h. evening.

D. M.	DAYS OF WEEK.	ANNIVERSARIES, FESTIVALS, (CURRENCES, ETC.	SUN'S DECL.	SUN RISES.	SUN SETS.	MOON R. & S.	MOON'S PLACE.	HIGH WATER.
1	Sat	St. David. Co. Restigouche [S	7 29	6 45	5 42	0a58	breast	7m11
2	Su	2nd Sunday in Lent. [es.1837	7 06	6 43	5 43	1 53	breast	8 08
3	Mo	(2) 1st Gen. Assem. N. F. 1832	6 43	6 41	5 44	2 52	heart	9 01
4	Tu	York Equity Court.	6 20	6 39	5 46	3 53	heart	9 57
5	W	Pat. disc. Cabot & Sons, 1495	5 57	6 37	5 47	4 58	belly	10 56
6	Th	(4) Chart O. Col. Mass Bay 1629	5 34	6 35	5 48	6 02	belly	11m49
7	Fri	Road round Temisqua L. 1839	5 11	6 33	5 50	7 06	reins	0a30
8	Sat	All for defence of N. B., 1839	4 47	6 31	5 51	8 11	reins	1 03
9	Su	3rd Sunday in Lent. [1825.	4 24	6 29	5 52	9 18	sears	1 35
10	Mo	Ag. and Em. Soc., Fred'ton,	4 00	6 27	5 53	10 27	sears	2 18
11	Tu	Kent Cir., Carleton co. court.	3 37	6 25	5 55	11a38	thigs	2 51
12	W	Imp. grant £5,194 towards	3 13	6 23	5 56	12a38	thigs	3 28
13	Th	[Civ. Estab. N. B., 1824.	2 50	6 21	5 58	9m55	knee	4 16
14	Fri	Appro. Bill N. B. rejected 1835	2 26	6 19	5 59	10 40	knee	5 34
15	Sat	Crawley cond. Chignecto can.	2 02	6 17	6 01	11m34	legs	7 14
16	Su	Mid Lent Sunday. [al, 1843.	1 39	6 15	6 02	0 39	legs	8 29
17	Mo	St. Patrick.	1 15	6 14	6 04	1 50	legs	9 29
18	Tu	York & Gloucester County Cts.	0 51	6 12	6 05	3 07	feet	10 22
19	W	(18) Stamp Act repealed 1766.	0 27	6 10	6 06	4 24	feet	11 05
20	Th	First Address Brit. Am. Leag	0 04	6 08	6 07	5 39	head	11a43
21	Fri	[to people of Canada, 1849	0 20	6 06	6 09	6 53	head	MORN
22	Sat	(23) Mech. Inst. St. J. in. 1839	0 44	6 04	6 10	8 04	neck	0m02
23	Su	5th Sunday in Lent.	1 07	6 02	6 12	9 15	neck	1 00
24	Mo	(25) Tim. duty port ship. 1844.	1 31	6 01	6 13	10 23	neck	1 42
25	Tu	Annunciation B. V. Mary.	1 55	5 59	6 14	11a31	arms	2 21
26	W	[North. circuit, St. John Eq	2 18	5 57	6 16	RISES	arms	3 05
27	Th	[Restigouche county court.	2 42	5 55	6 17	10m03	breast	3 43
28	Fri	[Madawaska county court.	3 05	5 53	6 18	10 50	breast	4 35
29	Sat	Acadia & Can ced. to Fr. 1632	3 28	5 51	6 19	11m04	breast	5 31
30	Su	6th Sun ay in Lent. Acadia	3 52	5 49	6 21	0a39	heart	6 32
31	Mo	[confirmed to England 1713.	4 15	5 47	6 22	1a41	heart	7m31

**IMPORTERS OF FINE GROCERIES,
Fruits, Teas, Tobaccos, etc.**

TAYLOR & DOCKRILL,

84 King Street, St. John, N. B.

Lace Curtains, 50 cts. per pair, at Ungar's Steam Laundry,

Common's Calp 15 days old to 18th day

19
h
214

*18th Apr. 1890. When the ship left for St. John this day.
 18th Dec first moved below the railway bridge
 Harold Gilbert's, 24 King Street, St. John, N. B.
 22nd Glasgow tug boats arrived from St. John*

[1890.]

1890.] **APRIL has Thirty Days.** [1890.]

**MANCHESTER,
 ROBERTSON
 & ALLISON,
 Dry Goods,
 ST JOHN, NEW BRUNSWICK.**

MOON'S CHANGES.
 Full Moon, 5th day, 5h. 0m. 10s. A. M.
 Last Quarter, 12th day, 6h. 23m. 52s. A. M.
 New Moon, 19th day, 3h. 41m. 16s. A. M.
 First Quarter, 27th day, 0h. 27m. 23s. A. M.
 Perigee, 13th day, at 2h. evening.
 Apogee, 26th day at 2h. evening.

H. M.
 7m11
 8 08
 9 01
 9 57
 10 56
 11m49
 0a30
 1 03
 1 35
 2 18
 2 51
 3 28
 4 16
 5 34
 7 14
 8 29
 9 29
 10 22
 11 05
 11a43
 MORN
 0m02
 1 00
 1 42
 2 21
 3 06
 3 43
 4 35
 5 31
 6 32
 7m31

15 days old to 15th April 1890.

D. M.	DAYS OF WEEK.	ANNIVERSARIES, FESTIVALS, OCCURRENCES, ETC.	SUN'S DEC'L.	SUN RISES.	SUN SETS.	MOON R. & S.	MOON'S PLACE.	HIGH WATER.
		[N	°	'	H.M.	H.M.	H. M.	H. M.
1	Tu	York, Kings, North. co. cts.	4	38 5	45 6	23	2a44	belly 8 29
2	W	[York Equity court.	5	01 5	43 6	24	3 48	belly 9 18
3	Th	[first Mayor St. John 1786.	5	24 5	41 6	26	4 53	belly 10 17
4	Fri	Good Friday. G.G. Ludlow	5	47 5	39 6	27	5 59	reins 11m02
5	Sat	Income Tax Act 1845.	6	10 5	37 6	28	7 07	reins 11a53
6	Su	Easter. Duke of Albany b.'53	6	33 5	35 6	29	8 17	sears 0 29
7	Mo	(10) Pat. Lond. & Plym Co 1606	6	55 5	33 6	31	9 29	sears 1 19
8	Tu	Easter Term Supreme court.	7	18 5	31 6	32	10 43	thigh 1 48
9	W	Lord Fr. Bacon died 1626.	7	40 5	29 6	33	11a54	thigh 2 31
10	Th	[sworn in that day.	8	02 5	27 6	34	SETS	thigh 3 26
11	Fri	Sir. E. Head L. Gov. N B. 1848.	8	24 5	26 6	36	9m27	knee 4 05
12	Sat	Gr't Ice Flood Fred'cton 1831.	8	46 5	24 6	37	10 29	knee 5 24
13	Su	1st Sunday after East.	9	08 5	22 6	38	11m37	legs 6 24
14	Mo	St. J. Gas Lt. Co. est. 1845.	9	30 5	21 6	39	0a51	legs 7 25
15	Tu	[settle at St. John, 1764.	9	51 5	19 6	41	2 05	feet 8 20
16	W	Simonds, White, and Peabody	10	12 5	17 6	42	3 20	feet 9 27
17	Th	Great Fire Kingst. Ont. 1840.	10	34 5	15 6	43	4 33	head 10 39
18	Fri	(17) Dorch. etc, free ports 1850	10	55 5	14 6	44	5 43	head 11a17
19	Sat	Rebellion Con. and Lex. 1775	11	15 5	13 6	45	6 55	head 11m36
20	Su	3rd Sunday after Easter.	11	36 5	11 6	47	8 05	neck 0m01
21	Mo	(22) Hud. Bay Co. estab. 1670	11	56 5	09 6	48	9 13	neck 0 44
22	Tu	St. John county court.	12	17 5	08 6	49	10 19	arms 1 24
23	W	St. George.	12	37 5	06 6	51	11a21	arms 1 59
24	Th	[Par. Bldg. bnt. 1849.	12	56 5	04 6	52	RISES	arms 2 42
25	Fri	St Mark Evangelist. Can.	13	16 5	03 6	53	9m31	breast 3 29
26	Sat	Castine, Me. vac. by Eng. 1815	13	35 5	01 6	54	10 28	breast 4 14
27	Su	4th Sunday after Easter.	13	55 4	59 6	56	11m27	heart 5 05
28	Mo	Gen. Dearborn inv'd Can. 1814	14	14 4	58 6	57	0a29	heart 6 01
29	Tu	Kent county court. [1837.	14	32 4	55 6	58	1 33	heart 7 00
30	W	Stm. "Novelty" at Woodstock	14	51 4	56 6	59	2a37	belly 7m55

IES,
 LL,

**THE LARGEST VARIETY OF
 Earthenware, China and Glassware
 IS AT
 O. H. WARWICK'S, - - KING STSEET.
 PRICES LOW.**

32 Waterloo Street, St. John, N. B.

*19th April. When 13 acres delivered up the Key of the
 house and they all left this day.
 21st Abraham and family came to work the*

Harold Gilbert's prices are Low, his Goods are New.

CALENDAR.

MAY has Thirty-One Days.

**MANCHESTER,
ROBERTSON
& ALLISON,
Dry Goods,
ST. JOHN, NEW BRUNSWICK.**

Full Moon, 4th day, 4h. 42m. 40s., P. M.
 Last Quarter, 11th day, 11h. 57m. 22s., A. M.
 New Moon, 18th day, 3h. 54m. 22s., P. M.
 First Quarter, 26th day, 6h. 9m. 40s., P. M.
 Perigee, 8th day, at 6h., evening.
 Apogee, 24th day, at 8h., morning.

TAYLOR & DOCKRILL,
AGENTS
 Dog Cakes. Royal Owl Cigarettes.
 84 KING STREET, - - - SAINT JOHN, N. B.

Pillow Shams done equal to new at Ungar's Laundry,

62nd Street Laundry 2 baskets of linen
also 1/2 of a dozen of the same

Low Priced Tapestry Carpets at Harold Gilbert's.

CALENDAR.

41

1890.]

JUNE has Thirty Days.

[1890.

**MANCHESTER,
ROBERTSON
& ALLISON,
Dry Goods,**

ST. JOHN, NEW BRUNSWICK.

MOON'S CHANGES.

Full Moon, 3rd day, 2h. 10m. 4s., A. M.
Last Quarter, 9th day, 5h. 25m. 49s., P. M.
New Moon, 17th day, 5h. 33m. 28s., A. M.
Last Quarter, 25th day, 9h. 29m. 22s., A. M.
Perigee, 5th day, at 6h., morning.
Apogee, 20th day, at midnight

D. M.	DAYS OF WEEK.	ANNIVERSARIES, FESTIVALS, OCCURRENCES, ETC.	SUN'S DEC'L.	SUN RISES.	SUN SETS.	MOON R. & S.	MOON'S PLACE.	HIGH WATER.
			° ' H.M.	H.M.	H.M.			H. M.
1	Su	Trinitide. [1620.	22 05 4	21 7	25 6a03	scars		9m40
2	Mo	First Church in Canada built	22 13 4	20 7	35 7 21	thigs		10 41
3	Tu	York Equity Court; York and	22 21 4	20 7	36 8 36	thigs		11 m48
4	W	[Westmorland County Courts.	22 28 4	19 7	37 9 47	knee		0a38
5	Th	Corpus Christi.	22 35 4	19 7	37 10 48	knee		1 36
6	Fri	Can. vic. Stony Creek, 1813.	22 41 4	18 7	38 11a34	legs		2 29
7	Sat	First Cholera Quebec, 2218 d.	22 47 4	18 7	39 SETS	ears		3 20
8	Su	1st Sun. after Trinity. [1832.	22 52 4	18 7	40 9m44	feet		4 07
9	Mo	Trinity Term Supreme Court.	22 58 4	17 7	40 10m59	feet		4 59
10	Tu	Charlotte County Court.	23 02 4	17 7	41 0a12	feet		5 35
11	W	St. Barnabas Apostle.	23 07 4	17 7	41 1 21	head		6 27
12	Th	45 pers. brnt. at Quebec, 1846.	23 11 4	17 7	42 2 31	head		7 19
13	Fri	(11) Patent to Sir H. Gilbert	23 14 4	17 7	42 3 38	neck		8 14
14	Sat	[to colonize America, 1578.	23 17 4	17 7	43 4 47	neck		9 12
15	Su	2nd Sunday after Trinity.	23 20 4	17 7	43 5 53	arms		9 59
16	Mo	St. J. & S. Ry. Co inc. 1843.	23 22 4	16 7	44 6 58	arms		10 59
17	Tu	Sunbury county court.	23 24 4	16 7	44 7 59	breast		11a59
18	W	Battle of Waterloo, 1815.	23 25 4	16 7	45 8 55	breast		MORN
19	Th	(20) Asc. Queen Victoria, 1837.	23 26 4	17 7	45 9 43	breast		0m45
20	Fri	St. J., N.B., brnd. down, 1877.	23 27 4	17 7	45 10 23	heart		0m28
21	Sat	First newspaper Quebec 1764.	23 27 4	17 7	45 10 55	heart		2 04
22	Su	3rd Sunday after Trinity.	23 27 4	17 7	45 11a24	belly		2 44
23	Mo	U. & L. Canada reunited 1840	23 26 4	17 7	46 11a49	belly		3 24
24	Tu	St. John Apos. and Evanglst.	23 25 4	18 7	46 RISE3	reins		4 04
25	W	Div. & Mat.; York Cir. Court.	23 24 4	18 7	46 0a14	reins		4 40
26	Th	Albert & Queens County Courts.	23 22 4	18 7	46 1 19	reins		5 17
27	Fri	(24) St. John River disc. 1604.	23 20 4	19 7	46 2 27	sears		6 06
28	Sat	(25) Col. Hailes Pres. N.B. 1816	23 17 4	19 7	46 3 39	sears		6 58
29	Su	4th Sunday after Trinity.	23 14 4	20 7	46 4 23	thigs		7 54
30	Mo	(28) Coron. of Queen Vic. 1838	23 11 4	20 7	46 6a10	thigs		8m55

O. H. WARWICK,

—IMPORTER OF—

Earthenware, China, Glassware, Bohemian Vases and all kinds of Mantel and Table Ornaments, Kerosene Lamps, Chimnies, etc., etc.

WHOLESALE and RETAIL.

78 King Street, - - - - Saint John, N. B.

Prices Low. Particular attention paid to Wholesale Orders.

MANCHESTER,
ROBERTSON
& ALLISON,
Dry Goods,
St. John, New Brunswick

MOON'S CHANGES.
Full Moon, 2nd day, 9h. 58m. 36s., A. M.
Last Quarter, 9th day, 0h. 19m. 4s., A. M.
New Moon, 16th day, 8h. 25m. 22s., P. M.
First Quarter, 24th day, 10h. 19m. 52s., P. M.
Full Moon, 31st day, 5h. 0m. 10s., P. M.
Perigee, 3rd day, at 11h., morning.
Apogee, 18th day, at 9h., morning.
Perigee, 31st day, at 7h., evening.

D. M.	DAYS OF WEEK.	ANNIVERSARIES, FESTIVALS, OCCURRENCES, ETC.	SUN'S DEC'L.	SUN RISES.	SUN SETS.	MOON R. & S.	MOON'S PLACE.	HIGH WATER.
			° ' "	H. M.	H. M.	H. M.		H. M.
1	Tu	Canadian Dominion Day. [N	23 04 4	21 7	46 7a25	knee	10m04	
2	W	Visitation B. V. Mary.	23 02 4	22 7	45 8 32	knee	11m17	
3	Th	Madawaska, Kent, and Kings [County Courts.	22 58 4	22 7	45 9 26	legs	0a03	
4	Fri	(3) Very warm Sunday 1887.	22 53 4	23 7	45 10 10	legs	1 23	
5	Sat	5th Sunday after Trinity.	22 47 4	24 7	44 10 43	feet	2 18	
6	Su	(2) Cartier dis. Mir. R. 1534.	22 41 4	25 7	44 11 13	feet	3 06	
7	Mo	(2) Alb. & Kings Cir.. York Eq., [Glou. & Carleton co. cts	22 35 4	25 7	44 11a39	head	3 15	
8	Tu	(3) City Quebec founded 1608	22 28 4	26 7	43 1a39	head	4 31	
9	W	Gen. Gage withdrew troops [from R. St. John 1768.	22 21 4	27 7	43 0a22	neck	5 07	
10	Th	(21) Cholera 1st St.J. NB 1831.	22 14 4	27 7	43 1 30	neck	5 58	
11	Fri	Rest. co ct; Westm'd cir. ct.	22 06 4	28 7	42 2 37	neck	6 52	
12	Sat	6th Sunday after Trinity.	21 58 4	29 7	42 3 45	arms	7 47	
13	Su	Action St. J. harbor 1696.	21 49 4	30 7	41 4 49	arms	8 42	
14	Mo	St. John & Northum. co.courts.	21 22 4	31 7	40 5 52	breast	9 41	
15	Tu	Elec. Riots Miramichi 1843.	21 31 4	31 7	39 6 49	breast	10 40	
16	W	Civil List Act passed 1837.	21 21 4	32 7	39 7 40	breast	11a40	
17	Th	(23)Gov. Gen. vstd. St.J. 1840	21 11 4	32 7	38 8 22	heart	MORN	
18	Fri	Hailstorm at Woodstock 1842	21 00 4	34 7	37 8 57	heart	0m35	
19	Sat	7th Sunday after Trinity.	20 50 4	35 7	36 9 26	belly	1 17	
20	Su	(19)Crimes Act becm.law 1887	20 39 4	36 7	35 9 52	belly	1 52	
21	Mo	St.John & Northum. co.courts.	20 27 4	37 7	34 10 15	belly	2 26	
22	Tu	(21) Cholera 1st St.J. NB 1831.	20 15 4	38 7	33 10 36	reins	2 57	
23	W	(22) Bank B.N.A.in N.B.1839	20 03 4	39 7	32 10 57	reins	3 36	
24	Th	St. James Zebedei Apostle.	19 51 4	40 7	31 11 20	sears	4 02	
25	Fri	Amherst took Louisburg1758.	19 38 4	41 7	31 11a44	sears	4 38	
26	Sat	8th Sunday after Trinity.	19 25 4	42 7	30 RISES	thigh	5 30	
27	Su	Great fire St.John,NB, 1845.	19 11 4	43 7	29 3a44	thigh	6 28	
28	Mo	St John Equity court. [1606	18 57 4	44 7	28 4 59	knee	7 28	
29	Tu	(27) P. Royal Annapolis col.	18 43 4	45 7	27 6 09	knee	8 36	
30	W	Acadia ceded to France 1667.	18 29 4	46 7	26 7 09	egs	9 49	
31	Th		18 14 4	47 7	25 8a00	legs	11m30	

TAYLOR & DOCKRILL,
—IMPORTERS OF—
Havana AND German Cigars,
84 KING STREET, ST. JOHN, N. B.

Lace Curtains, 50 cts. per pair, at Ungar's Steam Laundry,

[1890.]

1890.]

AUGUST has Thirty-one Days.

[1890.]

**MANCHESTER,
ROBERTSON
& ALLISON,
Dry Goods,
ST. JOHN, NEW BRUNSWICK.**

MOON'S CHANGES.

Last Quarter, 7th day, 9h. 54m. 34s., A. M.
New Moon, 15th day, 11h. 55m. 28s., A. M.
First Quarter, 23rd day, 8h. 55m. 28s., A. M.
Full Moon, 30th day, 0h. 10m. 52s., A. M.
Apogee, 14th day, at noon.
Perigee, 20th day, at 5h., morning.

, A. M.
18., A. M.
S., P. M.
52s., P. M.
, P. M.
morning.
morning.
evening.

PLACE.
HIGH
WATER.
H. M.
10m04
11m17
0a03
1 23
2 18
3 06
3 15
4 31
5 07
5 58
6 52
7 47
8 42
9 41
10 40
11a40
MORN
0m35
1 17
1 52
2 26
2 57
3 36
4 02
4 38
5 30
6 28
7 28
8 36
9 49
11m30

D. M.	DAYS OF WEEK.	ANNIVERSARIES, FESTIVALS, OCCURRENCES, ETC.	SUN'S DEC'L.	SUN RISES.	SUN SETS.	MOON R. & S.	MOON'S PLACE.	HIGH WATER.
			N	°	H. M.	H. M.	H. M.	H. M.
1	Fri	[Falls, St. John, N. B., 1838.	17	59	4 49	7 23	8a35	feet 0a13
2	Sat	Boat upset, 19 drowned in	17	44	4 50	7 21	9 13	feet 1 08
3	Su	9th Sunday after Trinity.	17	28	4 51	7 19	9 40	head 1 55
4	Mo	[Gilbert took pos. N. F. 1583.	17	12	4 52	7 17	10 06	head 2 39
5	Tu	York Equity court. Sir H.	16	56	4 54	7 16	10 29	head 3 22
6	W	[gave way, 7 deaths, 1837.	16	40	4 55	7 15	10 54	neck 3 59
7	Th	Bridge below Falls, St. J., N. B.	16	23	4 56	7 14	11a21	neck 4 37
8	Fri	Hull repulsed by Canad. 1812	16	06	4 57	7 13	11a52	arms 5 34
9	Sat	New Bruns. bound. lost 1842.	15	49	4 58	7 12	SETS arms	6 33
10	Su	10th Sunday after Trinity.	15	31	4 59	7 11	3a47	arms 7 32
11	Mo	Hse. Assem. lim. to 4 yrs. 1842	15	14	5 00	7 09	4 45	breast 8 29
12	Tu	St. John circuit court.	14	56	5 02	7 07	5 07	breast 8 57
13	W	R. C. Bishop N. B. inc. 1846.	14	37	5 03	7 06	6 22	heart 10 15
14	Th	[min. sol. marriage 1834.	14	19	5 04	7 04	6 59	heart 11 20
15	Fri	Assump. B. V. Mary. Diss.	14	00	5 05	7 03	7 30	heart 11a54
16	Sat	Can. took Detr. & Mich. 1812.	13	41	5 06	7 01	7 57	belly MORN
17	Su	11th Sunday aft. Trinity. Fire	13	22	5 08	6 59	8 16	belly 0m31
18	Mo	[N. M. W. of St. John 1839.	13	03	5 09	6 58	8 42	reins 1 06
19	Tu	Cartier disc. riv. St. L. 1535.	12	43	5 10	6 56	9 02	reins 1 40
20	W	Cook surv. Gulf. St. L. 1763.	12	24	5 11	6 55	9 24	sears 2 15
21	Th	Capt. Yule, R. E., explored line	12	04	5 12	6 53	9 46	sears 2 54
22	Fri	[St. And. & Que. Ry. 1836.	11	43	5 14	6 51	10 13	thigs 3 32
23	Sat	Madras schools in N. B 1819	11	23	5 15	6 50	10 45	thigs 4 13
24	Su	12th Sun. after Trin. St. Bart.	11	03	5 16	6 48	11a24	knee 5 01
25	Mo	[Fire Port. St. J. N. B 1841.	10	42	5 17	6 46	RISES knee	6 02
26	Tu	Restigouche Cir. Court. Great	10	21	5 19	6 44	4a54	legs 7 10
27	W	Fort Jemseg rest. to Fr. 1670.	10	30	5 20	6 42	5 48	legs 8 20
28	Th	Sir H. Douglas Lt. G. N. B. 1824	9	38	5 21	6 41	6 32	feet 9 33
29	Fri	Gov't Mass. Day transt. 1622.	9	18	5 22	6 39	7 07	feet 10 44
30	Sat	Chignecto canal surv. 1829.	8	56	5 23	6 37	7 37	head 11m56
31	Su	13th Sunday after Trinity.	8	35	5 25	6 35	8a04	head 0a37

**THE LARGEST VARIETY OF
Earthenware, China and Glassware
IS AT
O. H. WARWICK'S, - - KING STREET.
PRICES LOW.**

1890.]

SEPTEMBER has Thirty Days.

[1890.

MANCHESTER,
ROBERTSON
& ALLISON,
Dry Goods,
St. John, New Brunswick.

MOON'S CHANGES.

Last Quarter, 5th day, 11h. 5m. 16s., P. M.
 New Moon, 14th day, 3h. 23m. 46s., A. M.
 First Quarter, 21st day, 5h. 41m. 16s., P. M.
 Full Moon, 28th day, 8h. 35m. 28s., A. M.
 Apogee, 10th day, at 7h. evening,
 Perigee, 26th day, at noon,

D. M.	DAYS OF WEEK.	ANNIVERSARIES, FESTIVALS, OCCURRENCES, ETC.	SUN'S DEC'L.	SUN RISES.	SUN SETS.	MOON R. & S.	MOON'S PLACE.	HIGH WATER.
		[fm. Hal. N.S., 1814. [N	°	H.M.	H.M.	H. M.		H.M.
1	Mo	Castine, Me., taken by a fleet	8 13	5 26	6 34	8a29	neck	1a24
2	Tu	Gloucester circuit court.	7 51	5 27	6 32	8 54	neck	2 07
3	W	New Style adopted Eng. 1752	7 29	5 28	6 30	9 21	neck	2 48
4	Th	Potato blight general 1845.	7 07	5 29	6 28	9 51	arms	3 29
5	Fri	Acad. Fr. rem. from N.S. 1755	6 45	5 30	6 26	10 25	arms	4 12
6	Sat	Ld Sydenham Gov. Gen. 1839.	6 22	5 32	6 24	11a05	breast	4 59
7	Su	14th Sunday after Trinity.	6 00	5 34	6 22	11a52	breast	5 52
8	Mo	Nativity B. V. Mary.	5 37	5 36	6 20	SETS	breast	6 51
9	Tu	Northumberland circuit court.	5 15	5 37	6 18	4a21	heart	7 49
10	W	[Carl. and West'd. co. cts.	4 52	5 38	6 17	5 01	heart	8 46
11	Th	Gen. Balfour Pres. NB. 1811	4 29	5 39	6 15	5 33	belly	9 40
12	Fri	Hudson River explored 1609.	4 06	5 40	6 13	6 01	belly	10 33
13	Sat	[arrived at Quebec 1535.	3 43	5 42	6 11	6 25	reins	11a24
14	Su	15th Sun. after Trin. Cartier	3 20	5 43	6 09	6 48	reins	MORN
15	Mo	Hon. A. Botsford d. 1812.	2 57	5 45	6 07	7 09	reins	0m11
16	Tu	Madawaska circuit court.	2 31	5 47	6 05	7 29	sears	0 43
17	W	Pop. Canada ab. 70,000 in 1759.	2 11	5 48	6 03	7 51	sears	1 15
18	Th	Capitulation of Quebec 1759.	1 47	5 49	6 01	8 16	sears	1 53
19	Fri	Negro boy advertised in the	1 24	5 50	5 59	8 46	thigh	2 35
20	Sat	[N. B. Royal Gazette 1786.	1 01	5 51	5 58	9 20	thigh	3 20
21	Su	16th Sun. aft. Tr. St. Mathew.	0 37	5 52	5 56	10 04	knee	4 05
22	Mo	(23) Civil List Act perpet. 1839	N 0 14	5 53	5 54	11a00	knee	4 52
23	Tu	King's and Victoria cir. cts.	S 0 09	5 54	5 52	RISES	legs	6 00
24	W	[St. John Equity Court.	0 33	5 55	5 50	4a26	legs	7 09
25	Th	Teal sld. St. John to Cal. 1849	0 56	5 57	5 48	5 03	legs	8 17
26	Fri	(25) Bat. Stamfordbridge 1066.	1 20	5 58	5 46	5 35	feet	9 23
27	Sat	(29) Ward Chipman C.J. 1834	1 43	5 59	5 44	6 02	feet	10 27
28	Su	17th Sunday after Trinity.	2 06	6 00	5 42	6 27	head	11m24
29	Mo	St. Michael, Archangel.	2 30	6 01	5 40	6 54	head	0a02
30	Tu	Navigation Act passed 1818.	2 53	6 02	5 39	7a21	neck	0a49

TAYLOR & DOCKRILL,

AGENTS

Dog Cakes. Royal Owl Cigarettes.

84 KING STREET, - - - SAINT JOHN, N. B.

Collars and Cuffs, 2 cts. each, at Ungar's Steam Laundry,

14th Parcel by C. R. R express to St John

14th Not B. B.

Harold Gilbert's, 54 King Street, St. John, N. B.

1890.

P. M.
A. M.
P. M.
A. M.
ing,

HIGH
WATER.

H. M.
1a24
2 07
2 48
3 29
4 12
4 59
5 52
6 51
7 49
8 46
9 40
10 33
11a24
MORN
0m11
0 43
1 15
1 53
2 35
3 20
4 05
4 52
6 00
7 09
8 17
9 23
10 27
11m24
0a02
0a49

L,

B. B.

CALENDAR.

45

1890.]

OCTOBER has Thirty-one Days.

[1890.

MANCHESTER,
ROBERTSON
& ALLISON,
Dry Goods,
ST. JOHN, NEW BRUNSWICK.

MOON'S CHANGES.

Last Quarter, 5th day, 3h. 51m. 4s. P. M.
New Moon, 13th day, 6h. 40m. 46s. P. M.
First Quarter, 21st day, 1h. 12m. 16s. A. M.
Full Moon, 27th day, 7h. 17m. 40s. P. M.
Apogee, 8th day, at 10h. morning.
Perigee, 24th day, at 6h. morning.

D. M.	DAYS OF WEEK.	ANNIVERSARIES, FESTIVALS, OCCURRENCES, ETC.	SUN'S DEC'L.	SUN RISES.	SUN SETS.	MOON R. & S.	MOON'S PLACE.	HIGH WATER.
			SUN'S DEC'L.	H. M.	H. M.	H. M.		H. M.
1	W	City St. J., N. B. free port 1811	3 16 6	03 5	36	7a48	neck	1a34
2	Th	First Assem. N. Scotia, 1758.	3 40 6	04 5	34	8 21	neck	2 11
3	Fri	Maj. Head at Fredctn. 1838.	4 03 6	05 5	32	9 03	arms	2 48
4	Sat	[Ludlow Pres. N. B. 1803.	4 26 6	06 5	30	9 44	arms	3 36
5	Su	18th Sunday aft. Trin. G. G.	4 49 6	07 5	28	10 36	breast	4 32
6	Mo	(7) Fire Mir. Fred. Orom. 1825.	5 12 6	09 5	27	11a31	breast	5 26
7	Tu	York Eq., Kings & Yk. co. cts.	5 35 6	10 5	25	SETS	breast	6 20
8	W	McGill Coll. Mont. fd. 1825.	5 58 6	11 5	23	3a36	heart	7 15
9	Th	(8) Hon. John Robinson d. 1828	6 21 6	13 5	21	4 04	heart	8 09
10	Fri	[Soulanges, 1676.	6 44 6	14 5	20	4 30	belly	9 02
11	Sat	(12) Signiory c. Nashwaak gr.	7 07 6	15 5	18	4 52	belly	9 53
12	Su	19th Sunday after Trinity.	7 29 6	16 5	16	5 13	belly	10 48
13	Mo	(15) Cathed'l F'ton found 1845	7 52 6	18 5	14	5 34	reins	11 20
14	Tu	Michaelmas Term Sup. Court.	8 14 6	20 5	12	5 56	reins	11a58
15	W	Sunbury co. ct. [Soulanges 1676	8 36 6	21 5	11	6 20	sears	MORN
16	Th	Signiory of Jemseg granted	8 59 6	22 5	09	6 48	sears	0m38
17	Fri	Four vessels near Orom. 1696.	9 21 6	24 5	07	7 20	thigh	1 20
18	Sat	St. Luke, Evangelist.	9 43 6	25 5	05	8 01	thigh	2 06
19	Su	20th Sunday after Trinity.	10 04 6	27 5	04	8 56	knee	2 57
20	Mo	(21) Uni. Emp. Loy. at Hal. 1783	10 26 6	28 5	02	9 53	knee	3 51
21	Tu	Northumb. and Queens co. cts.	10 47 6	29 5	00	11a05	knee	4 46
22	W	(20) J. Saunders, Judge 1790.	11 09 6	30 4	59	RISES	legs	5 40
23	Th	[to Monsieur LeNeuf, 1676.	11 30 6	32 4	57	3 35	legs	6 43
24	Fri	Signiory of Chignecto granted.	11 51 6	33 4	55	4 02	feet	7 44
25	Sat	Stmr. Royal Tar burnt, 1836.	12 11 6	35 4	54	4 29	feet	8 44
26	Su	21st Sunday after Trinity.	12 32 6	36 4	52	4 52	head	9 44
27	Mo	(26) Wm. Hogarth died 1764.	12 52 6	37 4	51	5 18	head	10 48
28	Tu	Sunbury Cir.; Div. and Mat.	13 12 6	38 4	49	5 45	head	11m43
29	W	[St. John, Kent, Char. Co. Cts.	13 32 6	40 4	48	6 15	neck	0a28
30	Th	[N. B. in 1786.	13 52 6	41 4	46	6 52	neck	1 04
31	Fri	Thos. Carleton, Lieut. Gov.	14 12 6	43 4	45	7a34	arms	1a48

O. H. WARWICK,

—IMPORTER OF—

Earthenware, China, Glassware, Bohemian Vases,

—AND ALL KINDS OF—

Mantel and Table Ornaments, Kerosene Lamps, Chimnies, &c.,
Wholesale and Retail at 78 King Street, St. John, N. B.

Prices Low. Particular attention paid to Wholesale Orders.

32 Waterloo Street, St. John, N. B.

10 bbls Potatoes to Yancey. \$1.00 per bbl

4 1/2 bush Onions to do

2nd - First Snow - 1 - Scott finished Reaching
21 Bush Wheat 100 cts

867

Harold Gilbert's New Carpet Warehouse,

46

CALENDAR.

1890.]

NOVEMBER has Thirty Days.

[1890.

MANCHESTER,
ROBERTSON
& ALLISON,
Dry Goods,
St. John, New Brunswick.

MOON'S CHANGES.

Last Quarter, 4th day, 11h. 48m. 52s. A. M.
New Moon, 12th day, 9h. 13m. 22s. A. M.
First Quarter, 19th day, 8h. 20m. 23s. A. M.
Full Moon, 26th day, 8h. 58m. 34s. A. M.
Apogee, 5th day, at 5h. morning.
Perigee, 18th day, at 1h. evening.

D. M.	DAYS OF WEEK.	ANNIVERSARIES, FESTIVALS, OCCURRENCES, ETC.	SUN'S DEO'L.	SUN RISES.	SUN SETS.	MOON R. & S.	MOON'S PLACE.	HIGH WATER.
			S	° ' H M.	H M.	H. M.		H. M.
1	Sat	All Hallows.	14	31 6 44	4 43	8a24	arms	2a33
2	Su	22d Sun. aft. Trin.* All Souls.	14	50 6 45	4 42	9 20	arms	3 18
3	Mo	Second Canad. Rebelln. 1838.	15	09 6 46	4 41	10 19	breast	4 03
4	Tu	York Equity; Gloucester co. ct.	15	27 6 48	4 39	11a20	breast	4 47
5	W	(4) Pol. riots at Montreal 1837.	15	46 6 51	4 38	SETS	heart	5 38
6	Th	Remarkable Aurora B. 1835.	16	04 6 52	4 37	2a34	heart	6 28
7	Fri	[to M. de Monts 1603.	16	22 6 53	4 35	2 57	heart	7 19
8	Sat	Grant of Acadia by Henry IV	16	39 6 55	4 34	3 18	belly	8 12
9	Su	23rd Sunday after Trinity.	16	56 6 56	4 33	3 38	belly	9 05
10	Mo	(9) Prince of Wales born 1841.	17	13 6 58	4 32	3 59	reins	10 02
11	Tu	Carl. Cha. cir; Altd & Res. co. ct.	17	30 6 59	4 30	4 22	reins	10 59
12	W	(10) El. Tel. St. J. to Hal. 1849.	17	46 7 01	4 29	4 48	sears	11a36
13	Th	(11) Can. Vic. Chrys. Farm 1813	18	02 7 03	4 28	5 10	sears	MORN
14	Fri	Leibnitz philosopher d 1716.	18	18 7 04	4 27	5 59	thigh	0m13
15	Sat	Great fire St. John, N.B. 1841.	18	34 7 06	4 26	6 48	thigh	1 12
16	Su	24th Sunday after Trinity.	18	49 7 07	4 25	7 48	knee	2 06
17	Mo	Highl. Soc. St. John. NB. 1842.	19	04 7 08	4 24	8 55	knee	3 01
18	Tu	St. John circuit court.	19	18 7 09	4 23	10 09	legs	3 48
19	W	Victoria county court.	19	32 7 11	4 22	11a25	legs	4 38
20	Th	(16) N. Eng. Brigands defetd.	19	46 7 12	4 21	RISES	feet	5 26
21	Fri	Presentation B. V. M. [1838.	19	59 7 13	4 20	2.32	feet	6 25
22	Sat	T. Carleton sw. in Gov NB. 1784	20	12 7 14	4 19	2 55	feet	7 25
23	Su	25th Sunday after Trinity.	20	25 7 16	4 18	3 19	head	8 23
24	Mo	St. John Eq., Mada co. ct.	20	37 7 17	4 17	3 45	head	9 18
25	Tu	Madawaska granted to heirs	20	49 7 18	4 17	4 13	neck	10 18
26	W	[of Mons. Chenaye 1683	21	00 7 19	4 16	4 46	neck	11m16
27	Th	(26) Destr. gale B. Fundy 1846	21	11 7 20	4 15	5 26	neck	0a01
28	Fri	Can. invd. from Ft. Erie 1812.	21	22 7 21	4 15	6 12	arms	0 43
29	Sat	(24) Gr. Man'n to be in N B 1817	21	32 7 22	4 14	7 07	arms	1 26
30	Su	Advent. St. Andrew, Apostle.	21	42 7 23	4 14	8a05	breast	2a16

over
and

IMPORTERS OF FINE GROCERIES,
Fruits, Teas, Tobaccos, etc.

TAYLOR & DOCKRILL,

84 King Street, St. John, N. B.

Shirts Laundered, 10 cts. each, at Ungar's Steam Laundry,

1st 6 bbls Potatoes to you - ad \$1.50.

1/2 Chaldon Coal

224

from

1.50

86 Bushels Buckwheat - 106 Pkts Potatoes.

54 King Street, St. John, N. B.

22nd - 12th R.N.

CALENDAR.

47

1890.]

DECEMBER has Thirty-one Days.

[1890.

MANCHESTER.

ROBERTSON

& ALLISON,

Dry Goods,

ST. JOHN, NEW BRUNSWICK.

MOON'S CHANGES.

Last Quarter, 4th day, 9h. 2m. 22s. A. M.
New Moon, 11th day, 10h. 46m. 40s. P. M.
First Quarter, 18th day, 4h. 12m. 4s. P. M.
Full Moon, 26th day, 1h. 32m. 52s. A. M.
Apogee, 3rd day, at 2h. morning.
Perigee, 14th day, at 8h. evening.
Apogee, 30th day, at 10h. evening.

PLACE.	HIGH	WATER.	D. M.	DAYS OF WEEK.	ANNIVERSARIES, FESTIVALS, OCCURRENCES, ETC.	SUN'S DEC'L.	SUN RISES.	SUN SETS.	MOON R. & S.	MOON'S PLACE.	HIGH	WATER.
	H. M.					S	H. M.	H. M.	H. M.		H. M.	
ns	2a33		1	Mo	Reb. evac. St. Denis L.C. 1837	21 51 7 25	4 14	9a06	bre	st	3a02	
ns	3 18		2	Tu	York Eq., Victoria county ct.	22 00 7 26	4 13	10 08	bre	st	3 42	
est	4 03		3	W	(2) Balfour d. F'ton 1811.	22 09 7 27	4 13	11a11	heart		4 21	
est	4 47		4	Th	Reb. def. at Missisquoi R. 1837.	22 17 7 28	4 13	SETS	heart		5 03	
art	5 38		5	Fri	Martial law at Mont. 1837.	22 25 7 29	4 13	1a21	belly		5 54	
art	6 28		6	Sat	Reb. def. near Toronto, 1837.	22 32 7 30	4 13	1 41	belly		6 46	
ly	7 19		7	Sun	2nd Sunday in Advent.	22 39 7 31	4 12	2 01	reins		7 38	
ly	8 12		8	Mo	Conception B. V. Mary.	22 46 7 32	4 12	2 23	reins		8 31	
ns	9 05		9	Tu	Westmorland county court.	22 51 7 33	4 12	2 48	reins		9 26	
ns	10 02		10	W	(9) Cobbett in St. J. NB. 1785.	22 57 7 34	4 12	3 17	secs		10 24	
ns	10 59		11	Th	[10] C. Breton County N.S. 1765	23 02 7 35	4 12	3 52	secs		11a11	
rs	11a36		12	Fri	[St. Eustache destroyed 1837.	23 07 7 36	4 12	4 37	thigs	MORN		
rs	MORN		13	Sat	Rebels Lower Can. rout. and	23 11 7 37	4 12	5 34	thigs	OMO2		
gh	0m13		14	Sun	3rd Sunday in Advent.	23 15 7 38	4 12	6 42	knee		0 55	
gt.	1 12		15	Mo	Roy. Char. K. Coll. N.B. 1826.	23 13 7 39	4 13	7 56	knee		1 48	
ee	2 06		16	Tu	Counties N. S. defined 1785.	23 20 7 40	4 13	9 14	legs		2 37	
ee	3 01		17	W	Col. Johnston Pres. N.B. 1808	23 23 7 40	4 13	10 30	legs		3 29	
s	3 48		18	Th	Reb. dest'd tea Boston, 1773.	23 25 7 41	4 13	11a45	feet		4 17	
s	4 38		19	Fri	Can. victory of Niagara 1813	23 26 7 41	4 13	RISES	feet		5 02	
t	5 26		20	Sat	Judge Street N.B. aptd. 1845	23 27 7 42	4 14	1a25	head		5 59	
t	6 25		21	Sun	4th Sun. in Adv. St. Thomas.	23 27 7 42	4 14	1 48	head		6 59	
d	7 25		22	Mo	Puritans in New Eng. 1620.	23 27 7 43	4 15	2 14	neck		7 57	
d	8 23		23	Tu	(26) Constitution of Can. 1791.	23 27 7 43	4 16	2 45	neck		8 55	
k	9 18		24	W	[27] El Tel. f. St. J. to Calais, '48.	23 26 7 44	4 16	3 22	neck		9 54	
k	10 18		25	Th	Christmas.	23 24 7 45	4 17	4 05	arms		10 46	
k	11m16		26	Fri	Proto Martyr St. Stephen.	23 22 7 45	4 18	4 56	arms	llm	47	
k	0a01		27	Sat	St. John, Apos. & Evangelist.	23 20 7 45	4 18	5 51	bre	st	0a31	
s	0 43		28	Sun	Sun. af. Christmas. Innocent.	23 17 7 45	4 19	6 54	bre	st	1 10	
s	1 26		29	Mo	(28) 43d Regt. arrived at Que-	23 14 7 45	4 20	7 55	bre	st	1 50	
st	2a16		30	Tu	bec overland from Frederic-	23 10 7 45	4 21	8 58	heart		2a30	
			31	W	[ton in 12 days 1837.	23 05 7 45	4 22	10a00	heart		3a06	

THE LARGEST VARIETY OF
Earthenware, China and Glassware

—IS AT—

O. H. WARWICK'S, - KING STREET.

—PRICES LOW.—

32 Waterloo Street, St. John, N. B.

22nd Jerry Bailey finished cutting & hauling wood from the road side and yellow hank-field 8 1/2 days at \$1.00 per day. About 12 cords.

CITY OF SAINT JOHN.

W. ALBERT LOCKHART, Esq., Mayor. I. ALLEN JACK, Esq., Recorder.
Aldermen. *Aldermen.*

Robert R Barnes.	KINGS WARD.	Frederick Blackadar.
T Nisbet Robertson.	QUEENS WARD.	D Russell Jack.
Stephen G Blizard.	DUKES WARD.	Samuel Tufts.
William Lewis.	SIDNEY WARD.	Patrick McCarthy.
William Shaw.	WELLINGTON WARD.	Thomas W Peters
George A Knodell.	PRINCE WARD.	John F Morrison.
William D Baskin.	GUYS WARD.	Israel E Smith.
James O Stackhouse.	BROOKS WARD.	Albert C Smith.
William L Busby.	VICTORIA WARD.	Alexander L Law.
John Kelly.	DUFFERIN WARD.	George A Vincent.
William A Chesley.	LANDSDOWNE WARD.	William Christie.
David H Nase.	LOBNE WARD.	Joseph Horncastle.
John McGoldrick.	STANLEY WARD.	John Connor.

BOARDS OF MANAGEMENT.

TREASURY DEPARTMENT.—Aldermen Peters, Robertson, Busby, Connor, Vincent, Nase, Baskin, Blackadar, Smith A C, Blizard, McCarthy, Knodell, Christie.

PUBLIC WORKS DEPARTMENT.—Aldermen Shaw, Chesley, Connor, Vincent, Horncastle, Barnes, Law, Robertson, McCarthy, Knodell, Smith I E, Stackhouse, Blizard.

PUBLIC SAFETY DEPARTMENT.—Aldermen Kelly, Blackadar, McGoldrick, Jack, Chesley, Morrison, Horncastle, Lewis, Busby, Baskin, Smith A C, Peters, Tufts.

STANDING COMMITTEES.

APPEALS AND BY-LAWS.—Aldermen Connor, Jack, Lewis, Smith I E, Morrison, Knodell, Blackadar, Law, Vincent

LANDS.—Aldermen Busby, Shaw, Vincent, Baskin, Connor, Barnes, Stackhouse, Tufts, Lewis.

FERRIES.—Aldermen Stackhouse, Busby, McCarthy, Barnes, Jack, Smith I E, McGoldrick, Kelly, Baskin.

PUBLIC BUILDINGS.—Aldermen Knodell, Morrison, Blizard, Tufts, Smith A C, McGoldrick, Smith I E, Lewis, Law.

B Lester Peters, Q C, Common Clerk.
Herbert E Wardroper, Esq, Deputy Common Clerk.

Shirts Laundried, 10 cts. each, at Ungar's Steam Laundry,

1890.

order.

dar.

y.

usby,
zard,

onor;
dell,

Mc-
skin,

th I

nes,

ack,

fts,

1890.]

CITY OF ST. JOHN.

49

Frederick Sandall, Esq., Treasurer, Chamberlain and Receiver of Taxes.

David R Willett, Accountant Chamberlain's Office.

George F Harding and Archibald McLean, clerks in Chamberlain's office.

A Chipman Smith, Director Public Works.

Robert Wiseley, Director Public Safety.

Hurd Peters, Esq., M A, City Engineer and Land Agent (East.)

W Walker Clark, Clerk to Mayor's Office, and Issuer of Licenses.

Samuel Wilson, Sergeant Mayor's Office.

Michael W Maher, Inspector of Buildings.

George H Martin, Inspector of Streets.

H Adam Glasgow, Superintendent of Ferries.

John R Marshall, Chief of Police.

Robert J Ritchie, Police Magistrate.

George Henderson, Clerk.

George W Stockford, High Constable.

City Marshals—W Buchanan, Thomas McPherson, James Prince, F Miles Hancock, Benjamin Walters, James Howard and Thomas Dale.

Licensed Auctioneers—W A Lockhart, T B Hanington, Geo W Gerow, T T Lantalum.

Portwardens—Oliver Emery, Samuel K Wilson, Thomas S Adams, William Black, John A Ruddock, William Thomas, Joseph K Dunlop, Denis Coholan, Isaac J Olive, Jr, E C Elkin.

Charles S Taylor, Port or Harbor Master.

Alexander Reed, Clerk to Harbor Master.

Joseph O'Brien, Harbor Inspector.

Lighthouse keeper at Partridge Island, James Wilson. At the Beacon, Timothy Clark. Steam Whistle, James Wilson, Engineer; W Cameron, Assistant Engineer.

Robert J Leonard Commissioner to settle disputes relative to Dockage, Wharfage and Cranage.

W H Purdy, Shipping Master; F O Allison, Deputy Shipping Master.

Assessors of Taxes—W F Bunting, Chairman; John Wilson, Uriah Drake, Richard Farmer, John Keltie and Daniel O'Neill; Chief Clerk, Arthur W Sharp.

Collectors of Wharfage and Slippage—At Union Street Slip, Thomas Stead. At North Rodney Wharf, Samuel K Wilson. At South Rodney Wharf, Samuel K Wilson. At North and South Market Wharves and Slip, Thomas Dunlop. At Sidney Market Wharves and Slip, Thomas Littlejohn.

Collectors of Slippage—At Market Slip, Guys Ward, Charles Cobham. At Ship Slip, Guys Ward, Hayford & Stetson. At Strange Slip, Guys Ward, Samuel K Wilson. At King Street Slip, Guys Ward, Wm Dunlavey. At Protection Slip, Brooks Ward, Samuel Riorden. At Mill Slip, Thomas W Robertson.

Charles S Taylor, Collector of Fees at Buoy, and Collector of Anchorage. Charles S. Taylor, Slip Master, Market Wharves and Slips in Kings and Queens Ward.

Pound-keeper and Hog Reeve. (East Side) Abner Secord.

Surveyor of Lumber—James Kennedy.

Commissioners of Districts—G Gordon Boyne, 1st district; Enoch W Paul, 2nd district; Richard G Coughlan, 3rd district; Charles S Melick, 4th district; Robert B Gilmore, 5th district; John R McFarlane, 6th district; Patrick H Donoghue, 7th district; Edward Edgson,

8th district; John McGonagle, 9th district; W. Buchanan, 10th district.
Fence Viewer—Charles E Raymond.
Dead House Commissioner, George W Stockford.

FIRE DEPARTMENT.

JOHN KERR, ESQUIRE, Chief Engineer.

DISTRICT ENGINEERS.	No. 1.—George Blake.
	No. 2.—John Jackson.
	No. 3.—John Wilson.
	No. 4.—William McLeod, (west side.)
	No. 5.—Robert J Wilkins.
	No. 6.—George Kee.
HOSE Co., WELLINGTON, No. 1.	William Griffiths, Engineman.
	George G Drake, Hose Driver.
	Bernard Corley, Engine Driver.
	Oliver Thompson, Foreman.
HOSE Co., UNION No. 2.....	Samuel Piercy, Engineman.
	William Cunningham, Hose Driver.
	Norman Warden, Engine Driver.
	Albert Winchester, Foreman.
	Jas Dinsmore, Assistant Foreman.
HOSE Co., EXTINGUISHER No. 3.	John E Wilson, Engineman.
	William Cox, Hose Driver.
	William McGinley, Engine Driver.
	E W Barlow, Foreman.
	James Thomas, Assistant Foreman.
HOSE Co., No. 4.....	Edward P Leonard, Engineman.
	Alexander Johnstone, Hose Driver.
	Michael Finnigan, Engine Driver.
	Robert J Wilkins, Foreman.
	Pat'k McMinnan, Ass't Foreman.
HOSE Co., No. 5.....	Archibald Cook, Engineman.
	William McLunkin, Hose Driver.
	Cornelius Daly, Engine Driver.
	George Kee, Foreman.
	Charles F Brown, Ass't Foreman.
HOSE Co. No. 7, (west side.)...	J Olive Beatteay, Engineman.
	James McAlorn, Foreman.
	Thomas J Brown, Ass't Foreman.
	Samuel T Mosher, Secretary.
	Thomas H Johnston, Fin. Sec'y.
HOSE Co., No. 8, PRINCE OF WALES. (west side.)	James O Craft, Treasurer.
	James Alfred Ring, Engineman.
	Isaac Amos, Foreman.
	John F Ring, Secretary.
	William Bowman, Captain.
HOOK AND LADDER Co., No. 1.	Charles Jackson, Lieutenant.
	William Reed and David [McDermott, Drivers.
HOOK AND LADDER Co., No. 2. (west side.)	William Howard, Captain.
	Frank M Griffiths, Secretary.
Driver Chief's Wagon,	- - - - - William Reed.
Superintendent of Fire Alarm,	- - - - - John E. Wilson.
Assistant,	- - - - - William Reed.

NO.
2 No
3 No
4 Co
5 Co
6 Ma
7 Ma
8 Co
9 Fe
12 Co
13 Co
14 Co
15 En
16 Co
17 Co
18 Co
19 Co
21 W
23 Co
24 Co
25 N

NO.
121 S
122 C
123 C
124 C
125 F
126 F
132 S
134 S
135 C
142 C

CITY OF ST. JOHN FIRE ALARM TELEGRAPH.

NO.	LOCALITY OF BOXES.
2	No. 2 Engine House, King Sq.
3	No. 3 Engine House, Union-st.
4	Cor. Sewell and Garden-sts.
5	Cor. Mill and Union-sts.
6	Mark. Sq., Parker's drug store.
7	Mechanics' Institute.
8	Cor. Mill and Pond-sts.
9	Foot of Union street (East).
12	Cor. Peters' and Waterloo-sts.
13	Cor. St. Patrick and Union-sts.
14	Cor. Brussels and Richmond-sts.
15	Everitt's Foundry, Brussels-st.
16	Cor. Brussels and Hanover-sts.
17	Cor. Brunswick and Erie-sts.
18	Cor. Union and Carmarthen-sts.
19	Cor. St. Davids & Courtenay-sts.
21	Waterloo, opposite Golding-st.
23	Cor. Germain and Church-sts.
24	Cor. Princess and Charlotte-sts.
25	No. 1 Engine House, Charlotte-st.

NO.	LOCALITY OF BOXES.
26	Cor. Prince Wm. and Princess-sts. [City Hall]
27	Breeze's Cor, Charl.-st & King sq.
28	Cor. Duke and Prince Wm.-sts.
31	Cor. King and Pitt-sts.
32	Cor. Duke and Sydney-sts.
34	Cor. Wentworth & Princess-sts.
35	Queen-st., bet. Ger. & Char.-sts.
36	Cor. Queen and Carmarthen-sts.
37	Cor. St. James and Sydney-sts.
38	Carmarthen-sts. bet. Orng & Duke
41	Cor. St. James & Prince Wm.-sts.
42	Cor. Wentworth and Duke-sts.
43	Cor. Main and Carmarthen-sts.
45	Cor. Britain and Charlotte-sts.
46	Cor. Pitt and St. James-sts.
51	City Road, near Skating Rink.
52	Pond-st. n. Fleming's Foundry.
53	Exmouth-street.
61	Gen'l Public Hospital, Wat'loo st.

NORTH END BOXES.

NO.	LOCALITY OF BOXES.
121	Stetson's Mill, Indiantown.
122	Corner Main and Bridge streets.
123	Horse Car Stables, Main street.
124	Cor. Adelaide Road and Peel sts.
125	Engine House No. 5, Main street.
126	Douglas Road, opposite Tapley's
132	S'rait Shore, op. Hamilton's Mill.
134	Strait Shore, Harris' Rolling Mill.
135	Cor. Sheriff st. & Strait Shore r'd.
142	Corner Portland and Camden sts.

NO.	LOCALITY OF BOXES.
143	Main street, Police Station.
154	Main street, head Long Wharf.
213	Paradise Row, op. Mission Chapel.
231	Engine House, No. 4, City Road.
241	Corner Stanley and Winter sts.
253	Wright st., Schofield's Terrace.
312	Rockland R'd, op. h'd Millidge st.
321	Cor. Somerset & High st. F't H'e.
412	Cor. City Road and Meadow st.
421	Marsh Bridge.

Municipality of the City and County of St. John.

COUNTY COUNCIL, JULY, 1889.

WARDEN:

JAMES ROURKE, Esq., Councillor, Parish of St. Martins.

COUNCILLORS:**EX-OFFICIO.**

<i>City of St. John:</i>	
The Mayor of St. John.	
Alderman Bushy,	
" Jack,	
" Barnes,	
" Blizard,	
" McCarthy,	
" A. C. Smith,	
" Stackhouse,	
" Morrison,	
" I. E. Smith,	
" Shaw,	
" Baskin,	
" Chesley,	
" Vincent,	
" Horncastle,	
" McGoldrick.	

ELECTED.

<i>Parish of Lancaster:</i>	
James Ready,	
Robert Fair.	
<i>Parish of Simonds:</i>	
Cornelius J. Horgan,	
Daniel McEvoy,	
William J. Jones.	
<i>Parish of St. Martins:</i>	
James Rourke,	
Robert McFee,	
Simeon Brown.	
<i>Parish of Musquash:</i>	
J. A. Balcom,	
G. Clowes Carman.	

SECRETARY.—H. W. Frith, Clerk of the Peace.

TREASURER.—J. S. Bois DeVeber.

AUDITOR.—Richard Whiteside.

MARSHAL.—George W. Stockford.

STANDING COMMITTEES.

Finance and Accounts.—The Warden and Councillors Ready, Balcom, Chesley, Stackhouse, McEvoy, Shaw, A. C. Smith, Morrison, Barnes, Busby.
County Buildings.—Councillors Blizard, Brown, Ready, McCarthy, Horgan, Chesley, Balcom, I. E. Smith, McGoldrick, Jack, Horncastle.
By-Laws and Regulations and Bills for the Legislature.—The Warden and Councillors Chesley, McEvoy, Vincent, Carman, Jones, Baskin, McCarthy, Shaw, McFee, Fair.
Public and School Lands.—The Warden and Councillors McFee, Brown, Fair, McCarthy, McEvoy, Carman, Shaw, Busby, Baskin.
To act with the Sheriff in regard to the Performance of Hard-Labor Sentences in Jail.—Councillors Ready, Morrison, Stackhouse, A. C. Smith, Fair, Brown, Horgan, Vincent, McGoldrick, Jack.
For Relief of Indigent Rate-Payers.—Councillors Chesley, Ready, McFee, Balcom, Jones, Vincent, Barnes.

CITY AND COUNTY OF SAINT JOHN.

Judge of the County Court—Charles Watters, Esq. M. McDonald, Esq., Clerk.
 Clerk of the Peace—Henry W. Frith, Esq.
 Deputy Clerk of the Peace—H. Lawrence Sturdee, Esq.
 Clerk of the Circuits—John Willett, Esq.
 High Sheriff—James A. Hardin, Esq.; John Rankin, Deputy Sheriff and Keeper of the Gaol; Mr. Samuel Clifford, Turnkey.
 Coroners—James Robinson, J. P.; John R. Rigby, J. P.; John Jordan, J. P.; Jacob D. White, M. D.; H. E. Gilmour, M. D.; Joshua Knight and D. Berryman, M. D.
 Judge of Probates—R. N. Skinner.
 Registrar of Deeds and Wills, and Registrar of Probates—W. Chipman Drury, Esq. Andrew G. Crookshank, Esq., Deputy Registrar.
 Issuers of Marriage Licenses—W. E. Skillen, St. Martins; W. Albert Lockhart, Esq., St. John; Wm. Glenn Brown, —; Samuel Mosher, Esq., Carleton, N. B.
 Commissioner for taking Affidavits in the Supreme Court, Province of Quebec—H. W. Frith, Esq., Barrister-at-Law.
 Commissioner of Indian Reserves, under Act Vic. c. 25—Dr. William Bayard.
 Commissioner of Wrecks—R. J. Leonard.
 Revising Barrister—Charles Watters, Esq. George McSorley, Esq., Clerk.
 Commissioners of Alms House and Work House—James Manchester, Chairman; Michael Coll, Richard N. Knight, Thomas Furlong, Thomas Hilyard, John McLeod, George A. Knodell, E. J. Wetmore, Secretary.
 Visiting Physician, Port of St. John—W. S. Harding.
 Commissioners of Slaughter Houses in and for the County of St. John—Thomas L. Hay, Chairman. A. M. Magee, Secretary. Patrick Gleason, Uriah Drake, Stephen G. Blizard, John Nugent. Dr. Daniel Berryman, E. N. Shaw, Charles Bustin, Inspector.

COUNTIES AND MUNICIPALITIES.

COUNTY OF ALBERT.

Judge of the County Court—Hon Wm Wedderburn. Jos Howe Dickson Esq., Clerk.
 High Sheriff—Asael Wells, Harvey Bank. Benjamin Bray, Deputy Sheriff.
 Clerk of the Peace and Keeper of the Rolls—Jos Howe Dickson, Esq.
 Clerk of the Circuits—Jos Howe Dickson, Esq.
 Registrar of Probates—Jos Howe Dickson, Esq.
 Judge of Probate—W Alder Trueman, Esq.
 Registrar of Deeds and Wills—George Calhoun, Esq.
 Coroners—W J Lewis, M D; P R Moore, Edward C Robinson, Silas Lynds,

Collars and Cuffs, 2 cts. each, at Ungar's Steam La

E Rit
McLa
Con
Elisha
McCl
Att
Georg
and A
Con
Peck:
house
Ralph
Issu
ner, I
son, A
Con
well—
Con
Gideo
Rev
John
Act, f
Aue
Thom
Gan

Wai
W. C
Cou
Duffy
Harve
ney: A

Judg
Clerk
Cler
High
Cler
Judg
Reg
Reg
s Leig
Con
Fisher
B App
Winsl
Issu
Hugh
Horn
and H
Not
Comme
Fisher
Pra
M C
Winsl
Con
stock
Bridg
Charl
Aberc
nev
Cor
John
Richa
Eljah

E Ritchie, W A West, S C Murray, M D; Stephen B Weldon, jr, Charles A McLane, W S Hopper, Pringle Kelly.

Commissioners for taking Affidavits in the Supreme Court—Geo Calhoun, Elisha Peck, Pringle Kelly, James M Stevens, William Robinson, Hon A R McClelan, and the Attorneys practising in the County.

Attorneys and Solicitors—Samuel G Morse, M B Palmer, Charles A Peck, George H Steadman, Jos H Dickson, William A Trueman, Jos H Yeomans and Allen W Bray.

Commissioners of Parish Courts—Hopewell, Hon A R McClelan and Elisha Peck; Hillsboro, George Barnett; Coverdale, Alex W Leman and E S Out-house; Harvey, J A Turner and W H A Casey; Elgin, Wm P Robinson and Ralph E Colpitts; Alma, David Cleveland.

Issuers of Marriage Licenses—Gilbert Chapman, Coverdale; Joseph A Turner, Harvey Corner; George Stickney and John Garland, Elgin; J S Atkinson, Albert.

Commissioners for taking Special Ball in the Supreme Court at Hopewell—Geo Calhoun, Esq; Riverside, A R McClelan.

Commissioners of Sewers for Hopewell—Valentine Smith, M Dowling, Gideon Gray and Mariner T Tingley.

Revising Barrister—Hon W Wedderburn.

John A Beatty to be Vender of Liquors, under the Canada Temperance Act, for the Parish of Hillsboro.

Auctioneers—K Bezanon, Hillsboro; Samuel Stewart, Hopewell Cape; Thomas Kinnie, Harvey; George Wood, Albert.

Game Warden—S C Murray, M D.

MUNICIPALITY OF ALBERT.

Warden—Peter Duffy.

W. O. Wright, Secretary-Treasurer.

Councillors—Hopewell, G H Minor and S J Calhoun; Hillsborough, Peter Duffy and H B Steeves; Coverdale, Lewis J Steeves and J Nelson Smith; Harvey, W A West and Guilford R Smith; Elgin, D J Collicutt and E A Blakney; Alma, Wm Roumel and D D Lutwick.

COUNTY OF CARLETON.

Judge of the County Court—Hon James G Stevens. Wm M Connell, Esq. Clerk

Clerk of the Circuits—A B Connell, Esq.

High Sheriff—Fred R Jenkins Dibblee, Esq. Deputy, George F Foster.

Clerk of the Peace—Wm M Connell, Esq.

Judge of Probates—Louis P Fisher, Esq.

Registrar of Probates—John C Winslow, Esq.

Registrar of Deeds and Wills—John S Leighton, Esq. Deputy, Mr. John S Leighton, jr.

Commissioners for taking Affidavits in the Supreme Court—Lewis P Fisher, George Connell, John C Winslow, William M Connell, R K Jones, S B Appleby, A B Connell, Williamson Fisher, Josiah R Murphy, Norman W Winslow, D McLeod Vince, A G Lindsay and T C Hartley, Esquires.

Issuers of Marriage Licenses—W M Connell, Howard B White, G R Burt, Hugh Miller, Wentworth Winslow, J R Murphy, David J Wiley, W W Hay, Horace V Dalling, E M Boyer, John Ferguson, Wm B Jewett, B N Fletcher and Henry Blakslee, Esquires.

Notaries Public—Lewis P Fisher, George Connell, J C Winslow, Wm M Connell, S B Appleby, A B Connell, J Norman W Winslow, Williamson Fisher, Josiah R Murphy and D McLeod Vince, Esquires.

Practising Attorneys—L P Fisher, George Connell, John C Winslow, Wm M Connell, R K Jones, Stephen B Appleby, A B Connell, J Norman W Winslow, Josiah R Murphy, D McLeod Vince and J C Hartley, Esquires.

Commissioners for Parish Civil Courts—William W Hammond, Woodstock; George W Hovey, Northampton; Ivory Kilburn, Richmond; James A Bridges, Peel; James Simouson, Wakefield; Matthew Hutchison, Wicklow; Charles R Upton, Simonds; John Barnett, Brighton; Alexander G Lindsay, Aberdeen; George W White, Wilmot; D S Jones, Kent.

Revising Barrister—Hon J G Stevens.

Coroners—George Stickney, George West, Charles R Upton, Wm L Drier, John T Allen, Samuel Watts, Charles P Connell, M D; Theodore H Estey, Richard Port, Thomas B Trafton, Nehemiah Tompkins, Richard B Ketchum, Elijah M Shaw, David Wiley, M D; John R Hagerman, M D; Colin King, W

H Morehouse, Newton R Colter, M D; G L Cronkhite, W W Hay George Hatfield, Henry Blakslee and W H Coburn.

Auctioneers--Alanson Payson, William F Dibblee, W W Hay, Simeon McLeod and George F Foster.

Game Warden--J C Winslow. Fishery Overseer--Geo R Burt.
Collector of Customs at Woodstock--D F Merritt; Clerk, T Lynch; Centreville, H T Scholey, Sub-Collector. Debec, Capt R Kirkpatrick, Sub-Collector.

MUNICIPALITY OF CARLETON.

Warden--C Gallagher, Esq.

Secretary-Treasurer--R K Jones, Esq.

Auditor--Samuel Watts, Esq.

Councillors--Woodstock (Town): W T Drysdale, James Boyd and C R Watson. (Parish) C L Smith, Joseph Speer. Wakefield: L H Harding, J A Lindsay. Richmond: Jas Watson, W W Hemphill. Northampton: Allison Phillips, C P Bull. Brighton: G W Craig, C Cooper. Peel: G W Milville, W Tompkins, jr. Aberdeen: John McIntosh, W Simpson. Kent: John Giberson, C E Gallagher. Wicklow: Samuel Giberson, G L Cronkhite. Wilmet: J M Williams, F B Carvell. Simonds: A D Shaw, LeBaron Mooers.

License Inspector--James E Drysdale.

Jailor--Samuel Jones.

TOWN OF WOODSTOCK.

Mayor--Randolph K Jones, Esq.

Town Clerk--William Skillen, Esq.

Town Treasurer--William Fisher, Esq.

Councillors--For Town: J T A Dibblee, Hon W Lindsay, Alex Henderson and John Fisher, Esquires. Queens Ward: J R Murphy and James Carr, Esqs. Kings Ward: J N W Winslow and J M Zachlan, Esqs. Wellington Ward: Duppa Smith and L Connor, Esqs.

Police Magistrate--William Dibblee, Esq.

Town Marshall, John C Gibson.

Superintendent Water Works--Donald Munro, Esq.

Engineer Water Works--Alex Dunbar.

Chief Fire Department--Major F H J Dibblee.

Postmaster--John C Winslow, Esq.

Assistant Postmaster--H W Bourne, Esq.

Collector of Customs--D F Merritt, Esq.

Clerk of Customs--T Lynch, Esq.

Bank of Nova Scotia--Agent, R Fleming, Esq. Teller, G A Huestis.

Merchants Bank of Halifax--Agent, W R Racy, Esq. Teller, Win Trainor.

Peoples Bank of Halifax--Agent, George A White, Esq.

COUNTY OF CHARLOTTE.

Judge of the County Court--James G Stevens, Esq. James G. Stevens, jr Clerk.

Clerk of the Circuits--M N Cockburn, Esq.

High Sheriff--R A Stuart, Esq.

Clerk of the Peace and Keeper of the Rolls--F Howard Grimmer, Esq.

Judge of Probates--Hon B R Stevenson.

Registrar--M N Cockburn, Esq.

Registrar of Deeds and Wills--Harris H Hatch, Esq.

Commissioners for taking Affidavits in the Supreme Court--Abraham Young, D Wetmore, John McIntosh, Edward Daggett, W A Fraser, T Barry, and all Attorneys of the Supreme Court.

Commissioners for taking Bail--W A Fraser, Grand Manan; T Barry, St George.

Notaries Public--John F Grant, James G Stevens, jr, James Mitchell, Lewis A Mills, M McMonagle and W C H Grimmer, (St Stephen). F H Grimmer, Benjamin R Stevenson and M N Cockburn, (St Andrews).

Commissioners of Parish Civil Courts--John Dewar, Esq, (St George); Henry Smith, Esq, (West Isles); C E O Ratheway, (St Andrews); Daniel Crilley, (St Stephen).

Police Magistrate--Daniel Crilley, (St Stephen); George J Clarke, (Milltown).

Revising Barrister--Hon J G Stevens.

Coroners—Samuel T Gove, M D; Thomas Dick, M D; Hubert McLachlin, Duncan Myshraill, M D; H P Reynolds, M D; J A Wade, M D, H Gove, M D; Frank I Blair, M D, and William McK Deinstadt, M D; Cyrus Cheney.

Auctioneers—George F Campbell, S F Nesbitt, C E O Hatheway, Richard Dyer and Patrick McLaughlin.

Issuers of Marriage Licenses—F Howard Grimmer, (St Andrews); Chas Johnson, (St George); Luke Byron, (Campobello); George Hill, M L C, (St Stephen); G K Wetmore, (West Isles); Cyrus Cheney, (Grand Manan); Oscar Hanson, (Lepreaux); Samuel McKay, (Pennfield).

MUNICIPALITY OF CHARLOTTE.

Warden—James Russell, MPP.

Councillors—St Andrews, G H Lamb, B F DeWolfe; St Crolx, James Russell, David Johnston; St David, John A Moore, David G Dickie; St James, James G Atkinson, William Gillespie; St Stephen, John S Maxwell, Charles Cogan; St Patrick, James H Dyer, J W Stevenson; St George, Granville Chase, Robt T Wetmore; Dumbarton, Robert McKinney, Thomas McCann; Pennfield, John W Mealey, Geo A Eldridge; Lepreaux, Samuel Stafford, Robt Mawhinney; Clarendon, Robt H Graham, William Dunlap; Campobello, C F Batson, Guilford Babcock; West Isles, D F Lambert, D L Martin; Grand Manan, W A Fraser, Isaac Newton; Dufferin, Geo Hannah.

COUNTY OF GLOUCESTER.

Judge of the County Court—Wm Wilkinson, Esq. T DesBrisay, Clerk.

Clerk of the Circuits—Theophilus DesBrisay, Esq.

High Sheriff—Laman R Doucett, Esq.

Clerk of the Peace and Keeper of the Rolls—Theophilus DesBrisay, Esquire.

Surrogate—Theophilus DesBrisay, Esq.

Registrar of Probates—D G McLaughlin, Esq.

Registrar of Deeds and Wills—M H McGinley.

Stipendiary Magistrate—D Gustavus McLaughlin, Esq.

Stipendiary Mrgistrate at Caraquet—J G C Blackhall Esq.

Coroners—Joseph Sewell, Wm Ferguson, D G McLaughlin, James G Blackhall, Gideon M Duncan, MD, Robert Rivers, John C Meahan, MD, Henry A Sormonay, E Hutchinson, John D Legard and Wm F Bi-hop, MD.

Trustees and Directors of the Grammar School—Theophilus DesBrisay, John Kerr and James Hickson, Esquires. Teacher, F W Cowperthwaite.

Barristers, Attornies and Notaries Public—Theophilus DesBrisay, D Gustavus McLaughlin, T Swayne DesBrisay, John J Harrington and Narcisse A Landry.

Commissioner for taking Bail in the Supreme Court—John Kerr, Esquire.

Commissioners for taking Affidavits in the Supreme Court—The Barristers and Attornies practising in the County, and Hon Robert Young, Jas G C Blackhall, John Young, John Kerr and Henry A Sormonay, Esquires.

Revising Barrister—T S DesBrisay.

Labor Act Commissioner—Bernard Commeau.

Commissioner under Act 38 Vic, Chaps 4 and 5—John Kerr, Esq.

Issuers of Marriage Licenses—John F Carter and H Bishop.

Fisheries Officers—Bathurst, James Hickson; Caraquet, Joseph F Hache; Petit Roche, Frederick Commeau; Shippegan, Adolph Ache, Esquires.

Auctioneers—Hon. Robert Young, John Kerr, Philip Rive, John E Baldwin, Robert B Vail, Esquires.

Collector of Customs—Wm J O'Brien, Esq. Customs Landing Waiter, David Leahy. Deputy Collector, Pockshaw, Patrick J Foley; Preventive Officer, Patrick Foley, sr. Shippegan, Collector, Henry A Sormonay. Caraque, Collector, James G C Blackhall; Preventive Officer, Theoline Blanchard.

Vice-Consul United States—Edward Hickson.

Vice-Consul Norway and Sweden—John Sivewright, Esq.

Commissioners of Parish Courts—Bathurst, D G McLauchlin and James M Thompson. New Bandon, John Foley and John Hornbrook. Caraque, James G C Blackhall and James R Landry. Shippegan, Jonathan Doran and Henry A Sormonay. Inkerman, Jos Sewell. Saumarez, Wm Archer and Oliver Robichaud, Esquires.

MUNICIPALITY OF GLOUCESTER.

Secretary-Treasurer—John Sivewright, Esq.

Auditor—John E Baldwin, Esq.

Councillors—Bathurst, John E O'Brien and Samuel Melanson; Beresford, John Morrison and Thomas Poudreau; New Bandon, J W Dumas and Robert H Jennings; Caraque, Juste Hache and Joseph Sewell, jr; Shippegan, Thomas Ahter and Tiburce Robicheau; Inkerman, William Hayden and Hugh Cowan; Saumarez, John Young and Prosper Savoy; St Isidore, Chas J Brison and ——— Mallais.

COUNTY OF KINGS.

Judge of the County Court—Wm Wedderburn, Esq. Ora P King, Clerk.

Stipendiary Magistrate—George H Wallace, Esq.

Clerk of the Circuits—Robert Morrison.

Clerk of the Peace and Keeper of the Rolls—George O D Otty.

High Sheriff—Samuel N Freeze, Esq. Deputy Sheriff and Jailor—James W Sproul.

Judge of Probate—Finnemore E Morton.

Registrar of Probates and Secretary-Treasurer—George O D Otty.

Registrar of Deeds—George Barnes, Esq. Jas. W. Sproul, Deputy Registrar.

Referees in Equity—A C Fairweather and Robert LeB Tweedie.

Seller of Law Stamps—Henry J Fowler.

Coroners—James Wetmore, jr, Adino Paddock, M D, O Purdy, Rufus A Stockton, John Wilson, Allan McLeod, George Rix Price, William Keith, Wm B McKeel, Joshua Burnett, MD, William Keith, William Fairweather, Peter Brennan, J E B McCready, James Fenwick, D Beverley Hatfield, Jas A Moore, Peter Campbell, George H Johnson, MD, Charles Murray, MD, John H Ryan, MD, Joshua Oldfield, Henry G Fowler, Bliss Thorne, MD, Samuel Morton, Samuel F Wilson, George O Baxter, MD, and J Newton Smith, MD. Commissioners for taking Affidavits and Bail in the Supreme Court John C Price, J W Nowan, Pailo M Raymond, Nelson Arnold, George Barnes, A S White, L Allison, Geo W Fowler, Ora P King, Robert Morrison, F W Stockton, F E Morton, A E McLeod, F M McLeod and R LeB Tweedie, Esquires.

Issuers of Marriage Licenses—Henry J Fowler, Wm Fairweather, Chas M Hunt, S N Freeze, Andw McAfee and John R Merritt, Esqs.

Revising Barrister—Hon W Wedderburn.

Auctioneers—E S Freeze, William H White, E Perkins, Samuel Frize, Gifford Cougle, Abraham Johnson, jr, William Keith, James E Fryers, Isaac Pearson, John D Mabee, Jos D Baxter, Joseph

Lace Curtains, 50 cts. per pair, at Ungar's Steam Laundry,

Belye
Stock
Johns
G H
Con
Green
Roth
Esq.
Upha
Have
Esq.
Boa
S Th
H W
Gar
Stip
For th
Hattie

Wa
Cou
wich,
and D
Havel
Palme
Norto
and J
Scovil
Geo W
M Can
J W C
Mee
June.

Jud
Clerk.
Cler
High
Cler
Esquir
Coll
Judg
Reg
Reg
Issu
Dunn.
Stip
Cour
Cour
Insp
Teac
Cord
R A
Wallac

1890.]

KENT.

57

Belyea, W M Teakles, Samuel Gosline, Noah Keith, William A Stockton, J McNaught, J Sharp, B L Crawford, G Downey, D M Johnson, Douglas Fairweather, Jas W Nowlan, John F Ryan and G H Whiting.

Commissioners of Parish Civil Courts—William B McKiel, Esq, Greenwich; John McIntyre, Esq, Kars; John Woodward, Esq, Rothesay; J D Micheau Keator, Esq, Hampton; J Douglas Baxter, Esq, Norton; Wm J Brittain, Esq, Springfield; Wm Barnes, Esq, Upham; Weeden Fowler, Esq, Hammond; Wilford L Corey, Esq, Havelock; James A Fenwick, Esq, Studholm; C D Fairweather, Esq, Kingston.

Board of Health—Samuel F Wilson, MD, chairman, Sussex; Bliss S Thorne, MD, Havelock; Angus J Murray, MD, Greenwich; Simeon H White, Esq, Springfield; J Newton Smith, MD, Hampton.

Game Warden—Lewis J Almon.

Stipendiary Magistrate for the Parish of Hampton—Thos A Peters. For the Parish of Studholm—Albert S Mace. For Norton—D Beverly Hatfield.

MUNICIPALITY OF KINGS.

Warden—D W McKenzie.

Councillors—Cardwell, Elias S Freeze and Robert Connolly; Greenwich, George Inch and Joseph McBay; Hammond, Robt W Forsyth and David J Fowler; Hampton, Henry J Fowler and Chas J Smith; Havelock, Chas S Keith and John H Branscomb; Kars, Geo W Palmer and Wm Helms; Kingston, John O Dann and R W Wetmore; Norton, Daniel Robertson and J Gillis Hayes; Rothesay, Wm Maynes and Jas S Keirstead; Springfield, Jas A S Keirstead and George G Scovill; Studholm, Alfred J Keirstead and Thos McCaughey; Sussex, Geo W Fowler and W W Stockton; Upham, Henry G Fowler and Jas M Campbell; Waterford, Jas A Moore and Charles Neill; Westfield, J W Caulfield and D W McKenzie.

Meetings of Council—3rd Tuesday in January, and last Tuesday in June.

COUNTY OF KENT.

Judge of the County Court—Hon Bliss Botsford. Henry A Forster, Clerk.

Clerk of the Circuits—Robert Hutchinson, Esq.

High Sheriff—William Wheaton, Esq.

Clerk of the Peace and Keeper of the Rolls—Robert Hutchinson, Esquire.

Collector of Customs—John Rusk. Gordon Livingstone, Clerk.

Judge of Probate—William D Carter, Esq.

Registrar of Probate—Caleb Richardson, Esq.

Registrar of Deeds and Wills—J M Upham Bliss.

Issuers of Marriage Licenses—Robert Hutchinson and Stephen Dunn.

Stipendiary Magistrate—Caleb Richardson, Esq.

County Secretary—George V McInerney, Esq.

County Treasurer—K B Forbes, Esq.

Inspector of Schools—Jerome Boudreau.

Teacher of Grammar School—John S Harrison, Esq.

Coroners—J W Doherty, MD, William Johnson, Damien Bourgeois, R A D'Ollaqui, MD, J F Brine, MD, Robert L Botsford, MD, Wallace, G King, MD, Gordon Livingstone and Wm Cruise.

Revising Barri-ter—Hon B Botsford. Clerk, R L Botsford.
Notaries Public—The Attornies practising in the County.
Swedish and Norwegian Consul— R Hutchinson, Esq.
Game Warden—William Wheaton, Esq.
Inspector of Liquor Licenses—John T Caie, Esq.
Auctioneers—Richard Sutton, J Ferguson, Wm Wheaton, Nathaniel Hutchinson, Edmund Hutchinson, John T Caie, Wm J Smith, John Robertson, Robert Phinney and B S Smith.
Commissioners Parish Courts—Richibucto, ———; Weldford. Robert Brown; Harcourt, B S Bailey; Carleton, James P Caie; Dundas, James Barnes; St Mary's, Joseph Barnard; Wellington, Louis B Allan; St Louis, Bernard Gorman.

MUNICIPALITY OF KENT.

Warden—H A Caie.
Secretary—G V McInerney, Esq.
Auditor—Caleb Richardson, Esq.
Councillors—Carleton, H A Caie and Kady O'Leary; Acadieville, S Babineau and A Pineau; St Louis, B L Richard and M Diagle; Richibucto, David McAlmon and F S Peters; Weldford, Terence Curran and C Y Walker; Harcourt, S S Briggs and George Bailey; Wellington, J B Lamothe and Gilbert S Richard; St Mary's, Joseph Bernard and Maxem D Cormier; Dundas, T M Gogneau and Richard Poirier.

COUNTY OF MADAWASKA.

Judge of the County Court—James G Stevens, Esq.
Clerk of the County Court—Barry R Plant, Esq.
Clerk of the Peace—A Rainsford Balloch, Esq.
Special Bail Commissioner—John T Hodgson, Esq.
High Sheriff—J Francis Rice, Esq.
Clerk of the Circuits—Barry R Plant, Esq.
Judge of Probates—A Rainsford Balloch, Esq.
Barristers and Attornies—A Rainsford Balloch, Barry R Plant, Fred LaForest, C A David Gagnon and A Rankin Bedell, Esquires.
Notaries Public—A Rainsford Balloch and Fred LaForest, Esqs.
Registrar of Probates—Hilair Peltier, Esq.
Registrar of Wills and Deeds—Hilair Peltier, Esq.
Coroners—John Lynch, S C Hudon, Edwin Akerley, Mathias Nadeau, Hilair Peltier, F A Couillard and Florent Fournier, Esquires.
Commissioners to Solemnize Marriage—J T Hodgson, Edwin Akerley and Enoch Baker, Esquires.
Issuers of Marriage Licenses—Thomas Emerson, Stephen Hatay and P O Bryam, Esquires.
Commissioners for taking Affidavits to be read in the Supreme Court—The several Attornies in the County and John L Hodgson, Esquire.
Registrar of Deaths, Births, and Marriages—Barry R Plant, Esq.
Parish Court Commissioners—St Francis, R S Peltier; St Hildaire, Honore Cyr; Madawaska, B R Plant; St Jacques, Docite Bosse; St Ann, Abraham Perron; St Leonard, D O Burgoine.
Free Grant Commissioner for Micheaud Settlement—Francis Michaud, Esq.
Auctioneer—J L Rice, Esq.
Game Warden—A Rainsford Balloch, Esq.

Shirts Laundried, 10 cts. each, at Ungar's Steam Laundry,

MUNICIPALITY OF MADAWASKA.

Warden—F X Bernier, M D.

Secretary—C A D Gagnon Esq.

Treasurer—Alexis Cyr, Esq.

Councillors—St Francis, A Levasseur and Thomas Clair; Saint Hilaire, Zepherin Diagle and Vital Cyr; Madawaska, Maxime Martin and Dr. Bernier; St Basil, N U Gagnon and A Devillers; St Leonard, Basil Beaulieu and Christoph Parent.

Inspector of Licenses—C A D Gagnon, Esq.

COUNTY OF NORTHUMBERLAND.

Judge of the County Court—Hon W Wilkinson. Samuel Thomson, Esq., Clerk.

Clerk of the Circuits—Samuel Thomson, Esq, Q C.

High Sheriff—John Shereff, Esq.

Clerk of the Peace and Keeper of the Rolls—Samuel Thomson, Esq, Q C.

Judge of Probates—Samuel Thomson, Esq, Q C.

Registrar—G B Fraser, Esq.

Registrar of Deeds and Wills—John Lawlor, Esq. Deputy, J R Lawlor.

Coroners—Robt B Wasson, Edward Rogers, Joseph B Benson, MD, John S Benson, B N T Underhill, C C Watt, John Pallen, MD, John Pond, John Johnson, Joseph Chaplin, Wm P Bishop, J H Freeman, MD, Alfred C Smith, MD, J McDonald, Louis N Allain, Michael S Benson, John Ramford, Frank B Swin, Michael O'Brien and John S Weir, Esquires.

Commissioner for taking Bail and Affidavits in the Supreme Court—Wm Park, Esq.

Parish Court Commissioner—Hardwicke, Alexander G Williston.

Barristers, Attornies and Notaries Public—Newcastle, Samuel Thomson, QC, Michael Adams, W A Park, E P Williston, and Charles J Thomson, Esquires; Chatham, A A Davidson, jr, Richard Carman, L J Tweedie, G B Fraser, R B Adams, Robert Murray and Warren C Winslow, Esquires.

Issuers of Marriage Licenses—S Thomson, Joseph R Goggin, Harvey Doak, John S Pond, and F L Pedolin, Esquires.

Commissioner for Parish Court—Chatham, George B Fraser, Esq.

Auctioneers—John Fish, Jabez B Snowball, Robt Blake, James Johnson, W Wyse, and George Staples, Esquires.

Revenue Officers—Chatham, Collector, Daniel Ferguson; Waiter, Searcher, and Locker, W Anderson. Newcastle, Waiter, Searcher, and Locker, D McGuar.

Collector of Inland Revenue—R A Lawlor.

Consuls—Norwegian, Hon R Hutchinson; Prussian, Ernest Hutchinson, Esq.

United States Consular Agent—R R Call, Esq.

Revising Barrister—Hon W Wilkinson.

Chatham Gaslight Company—Richard Hockin, Esq, President; Dr J Pallen, Esq, Director.

Board of Health—Chatham, Lemuel J Tweedie, J M G Baxter, MD, John Coleman, Donald McLachlan and Patrick Connors, jr. Newcastle, John B Nicholson, A C Smith, M D, Hiram A Fish, MD, Robert Ritchie and Robert McLean, MD.

MUNICIPALITY OF NORTHBUMBERLAND.

Warden—Donald Morrison.

Secretary-Treasurer—S Thomson, QC.

Councillors—Ludlow, John Campbell and Walter R Price; Blissfield, Enoch A Bamford and Wm Russell, jr; Blackville, B N T Underhill and Edward Hays; North Esk, Michael Ryan and Wm Jones; South Esk, Jared Tozer and Murdoch Sutherland; Derby, James Robinson and John Betts; Nelson, Ephraim Hays and George Burchill; Rogersville, Peter Thibedeau and Benoit Arseneau; Newcastle, Donald Morrison and Laurance Doyle; Chatham, Roger Flanagan and David G Smith; Glenelg, Hugh Cameron and William V Ullock; Hardwick, George Fowlie and Michael Bransfield; Alnwick, Romain Savoy and James Stymest, jr.

COUNTY OF QUEENS.

Judge of the County Court—James Steadman, Esq. J R Curry, Esq., Clerk.

High Sheriff—W S Butler, Esq.

Clerk of the Peace—J DeVeber Neales.

Clerk of the Circuits—C A Harding.

Judge of Probates—J DeVeber Neales.

Registrar of Probates—James R Curry, Esq.

Registrar of Deeds—Robert T Babbitt, Esq.

Notaries Public—Charles A Harding, J R Curry, B S Palmer and J DeVeber Neales, Esquires.

Barristers and Attornies—Charles A Harding, James R Curry and J DeVeber Neales, Esquires.

Issuers of Marriage Licenses—William H White, Hiram Cody, B S Palmer, R P Yeomans, D M Pearson, John Law, G W H Palmer and W C King, Esquires.

Coroners—R T Babbitt, John Murphy, S V White, Ambrose Palmer, Robert D Akerley, Mayes Case, Isaac C Burpee, Malcolm C McDonald, MD, Michael Y Cox, Abraham Wiggins, Thos H Pearson, James G Heatherington, T W Perry, J G Nugent, George Smith and Henry DuVernet, Esquires.

Commissioners for taking Special Bail in the Supreme Court—Chas Keith, Robert T Babbitt and George H Jones, Esquires.

Commissioners for taking Affidavits to be read in the Supreme Court—Charles A Harding, James R Curry, Robert T Babbitt, Gagetown. Thomas Leonard, Petersville. John Goldfinch, Isaac C Burpee, Chipman. Charles Keith, Brunswick. Samuel L Peters, Hampstead. Charles E Lanagan, Chipman. James Palmer and J DeVeber Neales, Esquires.

Commissioners of Parish Courts—Samuel E McDonald, Brunswick; H J DeVernet, Gagetown; Thos Leonard, Petersville; George J Worden, Wickham; Isaac C Burpee, Chipman; Daniel Palmer, Canning; Benjamin S Palmer, Hampstead; George E McLean, Waterboro; Wm H White, Cambridge.

Revising Barrister—Hon J Steadman.

Auctioneers—Archibald McAllister, David H Ferguson, James Gardiner, John Armstrong, William Hogshaw, Thomas Leonard, C N Darrah, Petersville; James Pearson, Johnson; L S Vanwart, Wickham; Walter S Butler, Canning; Lawrence O'Leary, Charles Keith, Brunswick; Thomas Dykeman, N B Cottle, Cambridge; I S Vanwart,

Collars and Cuffs, 2 cts. each, at Ungar's Steam Laundry,

1890.]

RESTIGOUCHE.

61

Hampstead; T William Perry, Wm Somerville, J P Belyea, W Cooper, Amos S Corey and B S Babbit.

MUNICIPALITY OF QUEENS.

Warden—Freeman Alward.

Secretary-Treasurer—R T Babbit.

Auditor—C D Dykeman.

Councillors—Brunswick, Freeman Alward, David K Beach; Cambridge, Wellington Cox, John Orchard; Canning, Chas E Bailey, Jessie Clark; Chipman, R D Richardson, William McAlister; Gagetown, David Coy, C H Ebbet; Hampstead, Stephen E Clark, Asa Slipp; Johnston, T William Perry, John Leonard; Petersville, Henry Johnston, Peter Lingley; Waterboro, John Granville, William Snodgrass; Wickham, L S Vanwart, James McCrea.

COUNTY OF RESTIGOUCHE.

Judge of the County Court—William Wilkinson, Esq. J S Morse, Esq., Clerk.

High Sheriff—William H Phillips, Esq.

Clerk of the Circuits—James S Morse, Esq.

Clerk of the Peace and Keeper of the Rolls—James S Morse, Esq.

Surrogate—James S Morse, Esq.

Registrar of Deeds and Wills—John Barbarie, Esq.

Registrar of Probates—James Barbarie, Esq.

Supervisors of Roads—James McIntyre, John Caigan, John Campbell, Richard Parker.

Issuer of Marriage Licenses—J C Barbarie, Esq.

Commissioners for taking Bail in the Supreme Court—Charles Murray (Campbellton), William Montgomery, Esquires.

Commissioners for Parish Courts—William S Smith, Dalhousie; William Mott, Addington; John McMillan, Colborne; Andrew Harvey, Durham.

Free Grant Commissioner—Sunnyside, Dugald Carmichael.

Revenue Officers—Port of Dalhousie, William Montgomery, Collector of Customs; Preventive Officers—James McMillan, New Mills; William Doyle, Jacquet River. Campbellton, Archibald McKenzie, Deputy Treasurer; A R Chamberlain, Waiter, Searcher and Locker.

Coroners—James S Morse, Allen McKendrick, William Disbrow, MD, Victor J A Vernon, MD.

Revising Barrister—Hon W Wilkinson.

Fishery Wardens—William McMillan, Alexander McPherson and Albert J Verge (Cross Point).

Teacher of the Grammar School—C H Cowperthwaite.

Auctioneers—William Mott, S Morse, W S Smith.

Restigouche Agricultural Society—Wm Montgomery, President; James Reid and Alexander Dickie, Vice-Presidents; W H Phillips, Secretary-Treasurer.

Game Marden—Dr William Grey Disbrow.

Harbour Master—Wm H Smith.

MUNICIPALITY OF RESTIGOUCHE.

Warden—James S Harguail.

Secretary—Henry A Johnston, Esq.

Treasurer—William Montgomery, Esq.

Auditor—David Ritchie, Esq.

Councillors—James S Harguail and John Miller, Dalhousie; Wm McRae and Dawson McKendrick, Addington; Donald McLean and John McNichol, Colborne; John Culligan and Thos Hayes, jr, Durham.

COUNTY OF SUNBURY.

Judge of the County Court—James Steadman, Esq.

Clerk of the County Court—Fred StJ Bliss.

High Sheriff—James Holden.

Clerk of the Circuits—C E Cuffy.

Clerk of the Peace—Fred StJ Bliss.

Judge of Probates—George L. Brown.

Registrar of Deeds and Wills and Registrar of Probates—Frederick Harrison.

Issuer of Marriage Licenses—David S Duplisea.

Commissioners for taking Affidavits—George Hoben and James S White, Esquires.

Commissioners of Parish Courts—George W Hoben, Burton: Chas Brown, Mangerville; Nathan P Day, Sheffield; John D Wilmot, Lincoln; Thos E Smith, Blissville; Thos J. Alexander, Gladstone; James Miller, sr, Northfield.

Receiver of Royalties for Sunbury and Queens—John Maynard, Esquire.

Coroners—Gerhardus Clowes, Moses H Coburn, Frederick Seely, Thomas Turney, John R Seely, Henry Rees, Albert Ferguson, John T Bailey, H B Mitchell, Thomas Taylor, George Noble, David W Hartt, Thomas H Kelly, George A Perley, and James H Hayward, Esquires.

Revising Barrister—Hon J Steadman.

Auctioneers—A Harrison and James S White, Esquires.

Game Warden—A Matthews, Esq.

Sunbury Agricultural Society—President, R W Foster; Vice-Presidents, Charles B Harrison, Thomas Perley, D H Burpee, F B Taylor, A Barker; Secretary, Whitehead Barker; Treasurer, James Bailey.

MUNICIPALITY OF SUNBURY.

Warden—

Auditor—D S Duplesea, Esq.

Councillors—Mangerville, Geo F Banks and Geo A Perley: Sheffield, T P Taylor and C J Burpee; Lincoln, Albry Grass and S A True; Burton, Isaac W Stephenson and James S Kenney; Blissville, J W Hoyt and Daniel E Smith; Gladstone, Gilbert Hayward and C L Tracy; Northfield, James Power and Wm Egers.

COUNTY OF VICTORIA.

Judge of the County Court—James G Stevens, Esq. Frederick Kerston, Clerk.

High Sheriff—James Tibbitts, Esq.

Clerk of the Circuits—W F Kerston, Esq.

Keeper of the Rolls and Clerk of the Peace—Thomas Lawson.

Judge of Probates—W F Kerston, Esq.

Registrar of Probates—James Tibbitts, Esq.

Registrar of Deeds and Wills—John C McCluskey, Esq.

Commissioners for taking Special Bail—Adam Beveridge, Hon John Costigan.

Lace Curtains, 50 cts. per pair, at Ungar's Steam Laundry,

1890.]

WESTMORLAND.

63

Issuers of Marriage Licenses—Wm Everett, H P Peterson, Samuel Bishop, G Leonard Kelly and Benjamin Kilburn, Esqs.

Commissioner under Arrest and Examination of Debtors' Act—Alex Straton.

Commissioners for taking Affidavits in the Supreme Court—Hon John Costigan, D B Gallagher, John B McCuskey, F W Kerston, Alex Straton and Thos Lawson.

Commissioners of the Parish Courts—Andover, James A Armstrong; Drummond, H Peter Lysgaar Peterson; Gordon, John Ryan; Lorne, John McDougall; Grand Falls, C W S Barker.

Free Grant Commissioner for Leonard Settlement—Chas R Scoles. Board of Valuers—A J Beveridge, Andover; Moses J Price, Drummond.

Coroners—George W Murphy and Leonard W Wilson, Esqs.

Barristers and Notaries Public—W F Kerston, D B Gallagher, Alex Straton and Thos Lawson.

Revising Barrister—D B Gallagher.

Seizing Officer—John Ryan, Esq.

Collector Customs—Walter Armstrong. Sub-Collector—George A Bedell.

Preventive Officer—George Baird.

Auctioneers—John McClusky, Lewis Pickett, Samuel J Raymond and H Peter Lysgaar Peterson.

Trustees of Grammar School—Rev. Leo A Hoyt, A E Kupkey and S P Waite Secretary, Alex Straton.

Game Warden—Adam Beveridge, Esq.

MUNICIPALITY OF VICTORIA.

Warden—J Fletcher Tweedale.

Secretary-Treasurer—Alex Straton, Esq.

Auditor—A J Perley, Esq.

Councillors—Andover, James E Porter and Robt Scott; Perth, Albert Brymer and Wm Phillips; Gordon, John Smith and J Fletcher Tweedale; Lorne, William Jenkins and — Parker; Grand Falls, D Murchison and Peter G Fraser; Drummond, John Kelly and G W Day.

COUNTY OF WESTMORLAND.

Judge of the County Court—Hon Bliss Botsford. W H Chapman, Clerk.

Commissioners Parish Civil Courts and Stipendiary Justices—Jacob Wortman, Moncton; Fred W Emmerson, Petitcodiac; F W Abercrombie, Shediac; Walter Cahill, Sackville.

Commissioners of Parish Civil Courts—S G Gilbert, Maximilian F Richard, Dorchester; Lovel Lewis, Moncton; Geo Chapman, Salisbury; Samuel Sharp, W C Chappell, Westmorland; Wm B Deacon, Geo Harshman, Shediac, John Riley, Adam Simpson, Botsford.

Clerk of the Circuits—Thos A Kinnear, Esq.

Clerk of the Peace and Keeper of the Rolls—Charles E Knapp, Esq.

High Sheriff—Angus McQueen, Esq.

Judge of Probates—A E Oulton, Esq.

Registrar of Probates—Charles E Knapp, Esq.

Registrar of Deeds and Wills—William Backhouse, Esq.

Registrar of Marriages, Births and Deaths—Frank A McCully.

Referee in Exuity—Fred W Emmerson.

Coroners—Jacob Wortman, Charles Somers, Moncton; C W Smith, Shediak; Robert Bell, Sackville; Colin VanBuskirk, Clement Burk, Wm Dobson, Botsford; J W Chapman, Wm Bissett, Thomas A Le-Blanc, Dorchester; Wm W Irvine, George Dixon, Edward G Gooden, Westmorland; J C Price, Elias W Elliott, Nelson G Trites, Salisbury; Paul R Moore, MD, John Baird, E T Gaudet, MD.

Commissioners for taking Affidavits in the Supreme Court—Edward Cogswell, Sackville; William B Deacon, Shediak; Alex L Wright, Salisbury; Howard D Charters and John McKenzie, Moncton; Martin Trueman, Point de Bute; and all the Attornies in the County.

Commissioners for taking Special Bail in the Supreme Court—Howard D Charters, Moncton; William B Deacon, Shediak; and the Judge of the County Court in the County.

Notaries Public—D L Hanington, Chas E Knapp, A E Oulton, P A Landry, Henry R Emerson, M G Teed, W H Chapman, A W Chapman, W B Chandler, A D Richard, W W Wells, Dorchester; Wm B Deacon, Wm A Russell, James McQueen, H Gilbert, Shediak; Bliss Botsford, R A Borden, Harvey Atkinson, C A Steeves, R W Hewson, R Barry Smith, D I Welch, F A McCully, James Kaye, G H Steadman, Moncton; Chris Milner, H A Powell, A W Benne't, T A Kinnear, Sackville; T A Welling, W W Wells, 'r, Westmorland; Fred W Emmerson, Petitcodiac.

Police Magistrate—Jacob Wortman, Moncton.

Commissioners for taking Examination of Debtors—Bliss Botsford, Chas E Knapp and F A McCully, Esquires.

Commissioner of Sewers for Frosty Hollow Marsh, Sackville—Jas Lowerison.

Commissioners of Sewers for Fox Creek Marsh, Moncton—David Bourke and Florian White.

Commissioners of Sewers, Barachois Marsh, Shediak—Donomic Budrot and Mark Budrot.

Commissioner of Sewers for Mill Creek Marsh, Sackville—Rufus Bulmer.

Commissioners of Sewers, Etter, Aboideau Marsh, Sackville and Westmorland—Bradley Etter, Isaac Lowerison. Nelson Bulmer, Doechester.

Auctioneers—William Lawrence, Silas C Carters, Wm B Deacon, Shediak; Jesse L Bent, Sackville; Jacob Wortman, Benj Toombs, Miller Lawrence, Dorchester; Francis Lee Ford, Sackville.

Issuers of Marriage Licenses—S W Tingley, Dorchester; R A Borden, David Grant, Elisha Tingley, W Cook, Arthur Robinson, Moncton; R B Weldon, G Miles Blackney, Robt C Tait, Salisbury.

MUNICIPALITY OF WESTMORLAND.

Warden—Amos Ogden, Esq.

Secretary—Alfred E Oulton, Esq.

Treasurer—Hon A D Richards, MLC.

Councillors—Botsford, Patrick Hibert, Alfred Raymond; Dorchester, Wm Hickman, E J Teed; Sackville, Amos Ogden, Naihan Lowerison; Salisbury, Early Kay, J F Lester, Shediak, R C Tait, W S Russell; Westmorland, Amos Trueman, J T Copp.

COUNTY OF YORK.

Judge of the County Court—Jas Steadman, Esq. William Wilson, Esq, M P P, Clerk.

High Sheriff—A A Sterling, Esq. Deputy Sheriff, John B Hawthorne, Esq.

Pillow Shams done equal to new at Ungar's Steam Laundry,

Keeper of the Rolls and Clerk of the Peace—Henry B Rainsford.
Judge of Probates—F A H Straton, Esq.

Registrar of Probates—F B Gregory.

Registrar of Deeds and Wills—Abraham D Yerxa. Elijah B Yerxa, Deputy.

Coroners—Thomas Brown, Theo C Brown, David Little, William Jamieson, Hezekiah Cronkhite, Charles McGibbon, Alexander Hay, George N Howland, Charles F Hoben, William McKenna, J C Mott, M D, A Bennett, G E Dow, M D, George H Vanwart, David Moore, B Coburn, Francis Kilburn, R D Brooks, Samuel Watts, George E Coulthard, M D, John Z Currie, M D, M F Keith, M D, Albert Z Key, J C Brown M D, John B Grant, Alfred, Rowley, James Poinroy and John E Casey, Esqs.

Revising Barrister—James A Vanwart, Esq.

Collector of Royalties—James Henry, Esq.

Commissioner for taking Bail in the Supreme Court—Daniel Gallagher, Esq.

Commissioners for taking Affidavits in the Supreme Court—The several Attornies practising in the County.

Commissioners of Parish Civil Courts—Prince William, William Jamieson, E D Estabrooks, Wm Elligood; Manners Sutton, John E Petty, Wm Murray; Bright, Whitefield Esty, Jesse Christie. Whitefield Cliff; St Mary's, Jas B Garden, Geo S Peters, John L Fletcher; Canterbury, Alonzo C Dow, S G Fowler, David P Jones; Dumfries, Alfred W Sears, John E Casey, Wm Whitehead; Queensbury, Adam Sharp, G W Vanwart; New Maryland, Lewis Fisher; Stanley, Alfred B Avery, Edwd Speers; Fredericton, S A Purdie; Southampton, M S Ryan; Douglas, Edward Pidgeon; Kingsclear, A E Cliff, Geo McQueen; North Lake, W W McGeorge, Wm F George, J E Pomeroy.

MUNICIPALITY OF YORK.

Warden—Alanson McNally.

Secretary-Treasurer—Wm Wilson, Esq, M P P. Deputy Secretary, George A Hughes.

Auditor—John Black.

Councillors—Bright, Francis Bird, John McKeen; Canterbury, Luke Lawson, ——— Price; Douglas, Thomas H Cotter, B R Burt; Dumfries, John Scott, G W Ebbett; Kingsclear, John C Murray, Egerton Everett; Manners Sutton, John Mowatt; Robert Thompson; New Maryland, D R Fisher, J A Nason; North Lake, David Cromptley, Geo S Inch; Prince William, Wm Henry, W H Graham; Queensbury, A McNally, John H Murch; St Mary's, Alfred Rowley, Luther Goodspeed; Southampton, James K Pender, P Lockhart; Stanley, Donald Fullerton, John Hinchey.

CORPORATION OF FREDERICTON.

T. CARLETON ALLEN, Mayor.

Charles W Beckwith, City Clerk. Hugh Calder, Deputy City Clerk.

John Moore, Esq., Treasurer.

James F. McMurray, City Auditor.

ALDERMEN.	{ John McPherson,	{ Wellington Ward.
	{ George Parker.	

ALDERMEN,	{ J W McCready, George Gillman.	{ St. Ann's Ward.
"	{ Henry Estey, P Farrell,	{ Carleton Ward.
"	{ John Moore, Loran C. McNutt.	{ Queen's Ward.
"	{ Marshall Richey, Wm. McKay.	{ King's Ward.

James Roberts, City Marshal.

Elijah Clark, Esq. Commissioner of the Alms House.

City Engineer—A G Beckwith, Esq, C E.

Alms House Keeper—Duncan Thomas.

John Perks, Clerk Phoenix Square Market.

R A Estey, Wharfinger.

Daniel Casey, Road Master.

James Roberts, Collector of Miscellaneous Licenses and Taxes.

Assessors—James Farrell, Principal Assessor; Geo A Cliff and D B Barker, Assistants.

Police Department—John L Marsh, Esq., Police Magistrate. John Richards, Sitting Magistrate. L Dow Vandine, Police Sergeant. Paul Phillips and Zebedee Wright, Policemen.

Fire Department—Andrew Lipsett, Chief Engineer; Geo Hatt, jr, Assistant Engineer. John McLaughlin, Captain, No 1 Hose. Geo W Ross, Captain, Nos 2 and 3 Hose, Central Station. H C Rutter Captain No 4 Hose. Geo W Clark, Captain, No 5 Hose.

Hook and Ladder and Salvage Corps—John B Hawthorne, Captain

City Hall Department—Loran C Macnutt, Chairman Hall Committee; Chas W Beckwith, manager hall; Martin Nowlin, janitor.

Pound Keeper—John B Hawthorne.

Revisors—George H Parker, Patrick Farrell, Marshall Richey.

Trustees of Schools—Appointed by Government: A F Randolph, Chairman; Dr Geo E Conlthard and Z R Everett. Appointed by City Council: John J Weddall, P McPeake, A A Sterling, and Wesley Vanwart.

Water Works Department—Alex Burchill, Superintendent; Secretary to Committee, Chas W Beckwith; John M Taylor and Malcolm Ross, Engineers.

Commons Drivers—Richardson Boone, Peter Hanning, James Dunlop, John B Hawthorne, Andrew Lipsett, John Parlee, Dow Vandine, James Roberts, William Davis, Martin Nowlin, Paul Phillips, Zebedee Wright and W W Long.

Constables—James Roberts, W W Long, Wm Lipsett, Richardson Boone, John B Hawthorne, James H Smith, Geo W Gerow, Thomas Wardless and Andrew Lipsett.

Auctioneers—H G C Wetmore, Ed Allen and Wilmot Guion.

Surveyors of Lumber—Wilmot Guion, A W Turner, Peter Haining, W R Turner.

Surveyors of Wood and Coal—Peter Haining, William Crewdson, James Dunlap.

Fence Viewer—John Doherty.

Local Board of Health—Dr G H Coburn, Chairman; Charles W W Beckwith, Secretary; T C Allen, Geo H Parker, Arthur Limerick, Marshall Richey; James Farrell, Inspector.

Lace Curtains, 50 cts. per pair. at Ungar's Steam Laundry,

THE QUEEN AND ROYAL FAMILY.

Her Majesty Alexandrina Victoria, of the United Kingdom of Great Britain and Ireland, Queen, Empress of India, Defender of the Faith, born 24th May, 1819. Succeeded to the throne 20th June, 1837, on the death of her uncle, King William IV. Crowned 28th June, 1838. Married 10th February, 1840, to His (late) Royal Highness, Francis Albert Augustus Charles Emmanuel, Prince Consort, Duke of Saxony, Prince of Coburg and Gotha, who was born 26th August, 1819; died December 14th, 1861. Her issue as follows:

Her Majesty, Victoria Adelaide Mary Louise (Dowager), Empress of Germany (Princess Royal) born 21st November, 1840. Married 25th January, 1858, to His (late) Majesty Frederick III., King of Prussia and Emperor of Germany, who died 15th June, 1888.

His Royal Highness, Albert Edward, Prince of Wales, Duke of Saxony, Cornwall and Rothsay, Earl of Dublin, etc., born November 8th, 1841. Married 10th March, 1863, to the Princess Alexandra Caroline May Charlotte Louisa Julia, born 1st Dec., 1844, eldest daughter of the King of Denmark.

Her Royal Highness, Alice Maud Mary, born April 25th, 1843. Married 1st July, 1862, to His Royal Highness, Prince Louis Frederick William, of Hesse-Darmstadt. Died Aug. 26th, 1878.

His Royal Highness, Alfred Ernest Albert, Duke of Edinburgh, Earl of Kent and Earl of Ulster, born 6th August, 1844, Admiral Royal Navy. Married 23rd January, 1874, to the Grand Duchess, Marie Alexandrowna, daughter of the Empress of Russia.

Her Royal Highness, Helena Augusta Victoria, born 25th May, 1846. Married July 5th, 1866, to Prince Frederick Christian Charles Augustus, of Schlesweig-Holstein-Sonderburgh-Augustenburg.

Her Royal Highness, Louise Caroline Alberta, born March 19th, 1848. Married March 21st, 1871, to John, Marquis of Lorne, K P, G C M G.

His Royal Highness, Arthur William Patrick Albert, Duke of Connaught, born May 1st, 1850. Married 13th March, 1879, to Princess Louise Margaret, daughter of Prince Frederick Charles of Prussia.

His Royal Highness, Leopold George Duncan Albert, Duke of Albany, born 7th April, 1853. Married April 27th, 1882, to Princess Pyrmont Helena, of Waldeck. Died March 25th, 1884.

Her Royal Highness, Beatrice Mary Victoria Feodora, born 14th April, 1857. Married July 13th, 1885, to Prince Henry of Battenburgh.

BARNES & CO.,

PRINTERS

84 Prince Wm. Street, - St. John, N. B.

32 Waterloo Street, St. John, N. B.

CABINET MINISTERS OF GREAT BRITAIN AND IRELAND.

Marquis of Salisbury, Prime Minister and Foreign Secretary. Lord Halsbury, Lord High Chancellor. Viscount Cranbrook, Lord President of Council. Earl of Cadogan, Lord Privy Seal. Right Hon G J Goschen, Chancellor of the Exchequer. Right Hon W H Smith, First Lord of the Treasury and Leader of the Government in the House of Commons. Right Hon Ed Stanhope, Secretary of State for War. Right Hon Henry Matthews, Q C, Secretary of State for Home Department. Right Hon Sir Henry T Holland, Secretary of State for Colonies. Viscount Cross, Secretary of State for India. Right Hon A J Balfour, Secretary of State for Ireland. Marquis of Lothian, Secretary of State for Scotland. Sir M E Hicks-Beach, Bart, M P, President of the Board of Trade. Rt Hon Chas T Ritchie, President of the Local Government Board. Lord George F Hamilton, First Lord of the Admiralty. Sir Leonard P Courtney, Vice-President Committee of Council. Sir Cecil Raikes, Postmaster-General. Right Hon David R Plunket, Chairman of the Board of Works. Right Hon Sidney Herbert, Financial Secretary to the Treasury. Right Hon Ellis Ashmead Bartlett, Senior Lord of the Admiralty. Sir Richard E Webster, Q C, Attorney General for England. Sir Edward G Clarke, Solicitor General for England. The Marquis of Londonderry, Lord Lieutenant for Ireland. Right Hon A J Balfour, Chief Secretary for Ireland. Right Hon John G Gibson, Q C, Attorney General for Ireland. Right Hon P O'Brien, Q C, Solicitor General for Ireland. Lord Ashbourne, Lord Chancellor for Ireland. Right Hon J H A McDonald, Q C, Lord Advocate for Scotland. Right Hon J B Robertson, Q C, Solicitor General for Scotland. Baron DeWorms, M P, Secretary to the Board of Trade. A B Forwood, M P, Secretary to the Admiralty. Sir James Ferguson, M P, Secretary to the Foreign Office. M A Ackers Douglas, M P, Political Secretary. Duke of Portland, Master of the Horse. The Duchess of Beaulieu, Mistress of the Robes.

DOMINION OF CANADA.

Governor-General—His Excellency the Rt Hon Sir Frederick A Stanley, Baron Stanley of Preston, P C, G C B, born January 15th, 1841. Married 1864 Lady Constance Villiers, eldest daughter of the late Earl of Clarendon, K G. Appointed Governor-General 1st May, 1888. Sworn in at Ottawa 11th June, 1888.

Secretary to Governor-General—The Hon C Colville, Capt Grenadier Guards.

Aides-de-Camp—Capt J Fitzroy Bayot; Lieut A H McMahon, Grenadier Guards.

Extra Aides-de-Camp—Lt-Col H Bernard, C M G; Capt Russell Stephenson; Lt-Col H R Smith, 14th Rifles.

Collars and Cuffs, 2 cts. each, at Ungar's Steam Laundry,

CABINET.

Premier and President of Council—Rt Hon Sir John A Macdonald, G C B, M P. Minister of Public Works, Hon Sir Hector L Langevin, C B, K C M G, M P. Minister of Justice, Hon J S D Thompson, M P. Minister of Finance, Hon G E Foster, M P. Minister of Customs, Hon Mackenzie Bowell, M P. Minister of Inland Revenue, Hon John Costigan, M P. Minister of Railways, Hon Sir John A Macdonald, G C B, M P. Minister of Interior, Hon E Dewdney, M P. Secretary of State, Hon J A Chapleau, M P. Minister of Militia, Hon Sir A P Caron, K C M G, M P. Minister of Marine, Hon C H Tupper, M P. Minister of Agriculture, Hon John Carling, M P. Postmaster-General, Hon John Haggard, M P. Solicitor-General, Hon J J C Abbott, Senator. Without portfolio, Hon Frank Smith, Senator.

LIEUTENANT-GOVERNORS.

Ontario, Hon Sir Alexander Campbell, K C M G, P C. Quebec, Hon Auguste Real Auguste. Nova Scotia, Hon A W McLellan, P C. New Brunswick, Hon Sir S L Tilley, C B, K C M G, P C. British Columbia, Hon Hugh Nelson. Prince Edward Island, Hon I S Carvell. Manitoba, Hon John Schultz. Northwest, Hon Joseph Royal.

MEMBERS OF THE SENATE FOR THE PROVINCE OF NEW BRUNSWICK—Hon Amos Edwin Botsford, Westmorland; Hon Wm Hunter Odell, Fredericton; Hon David Wark, Richibucto; —, Bathurst; Hon John Boyd, St John; Hon Abner Reid McLellan, Hopewell; Hon John Glasier, Sunbury; Hon James Dever, St John; Hon H S Poirier, Richibucto; Hon J D Lewin, St John.

MEMBERS OF THE HOUSE OF COMMONS FOR THE PROVINCE OF NEW BRUNSWICK.—Albert, Prof Richard C Weldon; Carleton, Frederick H Hale; Charlotte, A H Gilmour; Gloucester, Kennedy F Burns; Kent, P A Landry; Kings, Hon Geo E Foster; Northumberland, Hon P Mitchell; Queens, George F Baird; Restigouche, Geo Moffatt; St John (city), J V Ellis; St John city and county, Charles N Skinner and C W Weldon; Sunbury, R D Wilmot, jr; Victoria, Hon John Costigan; Westmorland, Josiah Wood; York, Thomas Temple.

PROVINCE OF NEW BRUNSWICK.

His Honor the Hon Sir Samuel Leonard Tilley, C B, K C M G, Lieut-Governor of the Province of New Brunswick.

Aide-de-Camp—Major Gordon, R S I.

Extra Aide-de-Camp—Lt-Col Armstrong, N B B G Artillery.

EXECUTIVE COUNCIL.

Hon A Harrison, President; Hon David McLellan, Provincial Secretary; Hon A G Blair, Premier, Attorney General; Hon Jas Mitchell, Surveyor General; Hon P G Ryan, Chief Commissioner Board of Works; Hon Wm Pugsley, Solicitor General; Hon Oliver Le Blanc, without office.

LEGISLATIVE COUNCIL.

Hon Geo Hill, President. Hon John Lewis, Hon Thomas R Jones, Hon C McInerney, Hon Archibald Harrison, Hon James Ryan, Hon Frederick P Thompson. Hon A D Richard, Hon James Holly, Hon J C Barberie, Hon F P Thompson, Hon G Hudson Flewelling, Hon George W White, Hon George Hill.

HOUSE OF ASSEMBLY.

Speaker—Hon Wm Pugsley, jr.

County of Albert—Gaius S Turner, Harvey; H R Emmerson.

County of Carleton—Randolph G Ketchum, Woodstock; Marcus C Atkinson, M D, Bristol.

County of Charlotte—Hon James Mitchell, St Stephen; Geo F Hibbard, St George; Wm Douglas, St James; James Russell, Bay Side, St Croix.

County of Gloucester—Hon P G Ryan, Caraquet; John Young, Tracadie.

County of Kent—J D Phinney, Richibucto; Oliver J LeBlanc, St Mary's.

Kings—Hon Wm Pugsley, jr, St John; Geo L Taylor, M D, Hampton; A S White, Sussex.

Madawaska—Levit Theriault, Fraserville; Province of Quebec.

Northumberland—L J Tweedie, Chatham; E Hutchison, Douglastown; John Morrissey, Newcastle; J P Burchill, Nelson.

Queens—Thos Hetherington, Johnstou; Albert Palmer, Hampstead.

Restigouche—Wm Murray, Campbellton; Chas H Labillois, Dalhousie.

St John City—John Berryman, M D, St John.

St John County—Hon D McLellan, St John; Wm A Quinton Fairville.

Sunbury—Arthur Glasier, Fredericton; Charles Harrison, Maugerville.

Victoria—Geo T Baird, Perth Centre.

Westmorland—Jos L Black, Sackville; Amassa E Killam, Moncton; D L Hanington, Dorchester; John A Humphrey, Moncton.

York—Hon A G Blair, Fredericton; Wm Wilson, Fredericton; Richard Bellamy, Lower Southampton; David R Moore, M D, Stanley.

OFFICERS OF THE HOUSE OF ASSEMBLY.

John Richards, Clerk Assistant. Rev Jos McLeod, D D, Chaplain. John B Grieves, Sergeant at-Arms.

OFFICERS OF THE CROWN.

Hon David McLellan, Receiver General and Provincial Secretary; Hon Andrew G Blair, Attorney General; T Carleton Allen, Clerk of the Crown; James S Beek, Esq, Auditor General; R W Tibbitts, Esq, Deputy Provincial Secretary; George N Babbitt, Esq, Receiver General; Andrew Inches, Esq, Deputy Surveyor General.

Queen's Counsel—Hon Chas N Skinner, James J Kaye, Lewis P Fisher, G S Grimmer, B Lester Peters, Charles W Weldon, F E Barker, Samuel Thompson, Theophilus DesBrisay, George G Gilbert, R Hutchinson, B R Stevenson, D L Hanington, C H B Fisher, E L Wetmore, P A Landry, E McLeod and T E Morton, Esqs.

BOARD OF AGRICULTURE.

Commissioners of Agriculture—Hon David McLellan, President; George L Colwell, Julius L Inches, David T Johnston, James E Fairweather and Josiah J Anderson.

PROVINCIAL BOARD OF HEALTH OF NEW BRUNSWICK.

William Bayard, M D, Chairman; Hon Judge Waters, Hon Judge Steadman, Hon James Holly, George E Coulthard, M D; George H Coburn, M D; John Z Currie, M D, Secretary.

LOCAL BOARDS OF HEALTH.

District No 1—The City of Fredericton: George H Coburn, M D, Chairman; George E Fenety, Esq; Arthur Limerick, Marshall Richey. Appointed May 27th, 1887. Organized June 2nd, 1887. Secretary, Charles W Beckwith; Inspector, James Farrell.

District No 2—The Town of Marysville: Isaac Clarence Sharp, M D, Chairman; Alexander Gibson, Esq; William Temple Day. Appointed August 9th, 1887.

District No 3—The County of York (excluding the City of Fredericton and Town of Marysville. No Board appointed.

District No 4—The City of St John: Hon Charles Watters, Chairman; Gilbert Murdoch, James Reynolds, Dr. Wm Christie, James Ready Fairville. Secretary, Robert W Thorne; Chief Inspector, William Burns. Temporary Inspectors for the City of St John: John Reid and William Davis; for Carleton, William Buchanan.

District No 6 (excluding the city of St John)—Robert Ruddick, M D, St Martins. Chairman; William Shaw, Simonds; John H Butt, Lancaster; Gerhardus C Carman, Musquash. Appointed July 19th, 1887. Organized October 19th, 1887. Secretary, H W Frith, St John; Inspectors—each member of Board acts as Inspector in his own Parish.

District No 7—The Town of Moncton: Edward B Chandler, M D, Chairman; Peter McSweeney, Alexander Girvan, Roswald Colpitts, William Givan. Appointed May 30th, 1887. Organized June 17th, 1887. Secretary, James P Ryan; Inspector, James P Ryan.

District No 8—The County of Westmorland (excluding the Town of Moncton): Paul R Moore, M D, Sackville, Chairman; Herbert Richard Carter, M D, Port Elgin; Lucien J Bellivau, M D, Shediac; Donald D McDonald, M D, Petitcodiac; J Elbert Church, M D, Dorchester. Appointed July 6th, 1887.

District No 9—The Town of Woodstock: Newton Ramsay Colter, M D, Chairman; Hugh Hay, William Lindsay, Benjamin Smith, Richard Bull. Appointed August 10th, 1887. Organized November 14th, 1887. Secretary, C B Foster.

District No 10—The County of Carleton (excluding the Town of Woodstock): Marcus C Atkinson, M D, Bristol, Chairman; John R Hagerman, M D, Florenceville; Alexander C Gibson, Centreville; Almon Teed, Benton; Alexander Kirkpatrick, Debee. Appointed June 30th, 1887.

District No 11—The Town of Saint Stephen: Frank I Blair, M D, Chairman; Hugh Cullinen, J B Robinson, J G Stevens, jr, W H Clark. Appointed June 2nd, 1887. Organized September 17th, 1887. Secretary, J G Stevens; Inspector, William Robinson.

District No 12—The Town of Milltown: J E Deacon, M D, Chairman; W W Graham, E H Balkam. Appointed June 18th, 1887. Secretary, E H Balkam.

District No 13—The Town of Upper Mills: Duncan Barbour Myhrall, M D, St Stephen, Chairman; Wallace Miller, Upper Mills; E F Powers, Upper Mills. Appointed June 17th, 1887. Organized June 25th, 1887. Secretary, E F Powers.

Districts Nos 14 and 15—The Island of Grand Manan and the County of Charlotte (excluding the Towns of St Stephen, Milltown and Upper Mills and the Island of Grand Manan): Local Boards have been appointed for these districts.

District No 16—The County of Victoria: John Roger Wade, M D, Grand Falls, Chairman; Robert B M Wiley, M D, Andover; John Ryan, Arthurette; George W Day, Grand Falls; Enoch Lordly, Perth. Appointed July —, 1887. Secretary, Geo W Day, Grand Falls.

District No 17—The County of Madawaska: Francis X Bernier, M D, Edmundston, Chairman; Florent Fournier, M D, Edmundston; Stephen Hafey, Upper St Francis; Christopher Parent, St Leonard's Station; Docile Boose, Saint Jacques. Appointed July 5th, 1887. Organized December 19th, 1887. Secretary, Florent Fournier, M D, Edmundston.

District No 18—The County of Sunbury: Perley Taylor Kierstead, M D, Upper Sheffield, Chairman; Wesley D Nason, Gladstone; A Stanley Clowes, Oromocto. Appointed June 23rd, 1887. Organized after December 31st, 1887. Secretary, A Stanley Clowes, Oromocto.

District No 19—The County of Queens: No board appointed.

District No 20—The County of Kings: Samuel P Wilson, M D, Sussex, Chairman; Bliss S Thorne, M D, Havelock; Wm A Fairweather, M D, Rothsay; Guildford Flewelling, Hampton; Simeon H White, Springfield. Appointed June 28th, 1887. Organized November 19th, 1887. Secretary, Samuel F Wilson, M D, Sussex. Inspector, Frank Theal, Sussex.

District No 21—The County of Albert: Henry Hicks Coleman, M D, Chairman, Albert, Albert Co; F O Talbot, Alma; A W Lunan, Coverdale; R T Gross, Hillsborough; E C Robinson, Elgin. Appointed July —, 1887. Organized October 11th, 1887. Secretary, F O Talbot, Alma.

District No 22—The County of Kent: John Frederick Brine, M D, Richibucto; John B Lamothe, M D, Buetoche; Melbourne

Shirts Laundried, 10 cts. each, at Ungar's Steam Laundry,

F Keith, M D, Weldford; Damien A Bourgeois, Cocagne; H A Cale, Carleton. Appointed June 30th, 1887.

District No 23—The County of Northumberland: Ferdinand L Pedolin, M D, Newcastle, Chairman; Hiram A Fish, M D, Newcastle; James McGregor Baxter, M D, Chatham; John Stafford Benson, M D, Chatham; E P Williams, Esq, Newcastle. Appointed July 5th, 1887. Organized August 10th, 1887. Secretary, E P Williston, Newcastle.

District No 24—The County of Gloucester: William Pallen Bishop, M D, Bathurst, Chairman; Gideon Mitchell Duncan, M D, Bathurst; Francis Xavier Comeau, M D, Petit Roche; M E Bourgeois, Tracadie. Appointed August 3rd, 1887. Secretary, John C Meahan, M D, Bathurst; Inspector, Thomas Kearney, Bathurst Village.

District No 25—The County of Restigouche: William Gray Disbrow, M D, Parish of Dalhousie, Chairman; Alex Chisholm, Dalhousie; Thomas Nicholson, River Charles; Lawrence Lapointe, Durham; Charles Murray, Campbellton. Organized March 5th, 1888. Secretary, H A Johnson, Dalhousie; Inspector, Henry Lyman, M D, Campbellton.

CONSULS AND CONSULAR AGENTS.

United States Consul at St John, N B, Mason D Sampson; Wm C Jordan, Vice Deputy Consul.

United States Consular Agents—F B Coleman, Fredericton; R R Call, Newcastle; Edward Hickson, Bathurst; John McAlister, Campbellton; Hugh Ludgate, Saint George; Joseph Lakeman, Grand Manan; J J Alexander, Campbelllo.

— Goodenough, Consul, V and D, St Stephen.

Agents—James W Green, McAdam Junction; George F Stickney, St Andrews.

United States Commercial Agents—James St Benedict, C A; Geo McSweeney, V and D, C A, Moncton; Walter T Townsend, C A; Robert B Sloat, V C A, Woodstock.

Robert Thomson, jr, Consul for North German Empire for the Counties of St John, Charlotte, Westmorland and Albert.

Alexander Morrison, Consul German Empire for Restigouche, Kent, Northumberland and Gloucester.

J H Thomson, Royal Vice-Consul at St John for Hungary, Austria, Sweden and Norway.

Vice-Consuls for Sweden and Norway—W J M Hanington, Shediac; Richard Hutchison, Miramichi; Robert Hutchison, Restigouche; John Ferguson, Bathurst.

J H Scammell, Vice-Consul Chili and Peru, St John.

George Carvill, Consul for France, St John.

D R Jack, Vice Consular Agent for Spain, St John.

W B Morris, Consular Agent for Spain, St Andrews.

Daniel Brown, Consular Agent for Spain, St Stephen.

F O Allison, Portuguese Consul at St John, N B.

James Macgregor Grant Consul of the Netherlands, St John.

Allan O Crookshank, Hawaiian Consul.

George Frederick Smith, Consul Argentine Republic.

Commissioners for taking Affidavits, Acknowledgments, Depositions, etc, for the Courts in the Province of New Brunswick:

M M Chisholm and Charles Reynolds, Halifax, N S; Thomas Kelly, Esq, Summerside, P E Island; W H Beatty, Esq, Province of Ontario; John M M Duff, Esq, John Taylor, Esq, and George R Lochie, Esq, Montreal; Joseph Elezard Pouilot, Esq, Frazerville, P Q; Wm Simpson Walker, Esq, Montreal; George H Mullin, Esq, office No 17 State street, Boston, Mass; Stillman B Allan, Esq, Boston, Mass; John W Lewe, Esq, Boston, Mass; C O'Connor, Esq, Manchester, New Hampshire; Joseph Braman, Esq, New York; Harry Pollock, No 47 Gresham House, London, England.

Commissioner of Deeds, etc, for Ontario and Nova Scotia—J Roy Campbell, Barrister, Princess street.

Commissioner of Deeds, etc, for Nova Scotia—A H DeMill, Esq, Barrister, St John; John Kerr, Prince William street.

Commissioner of Deeds, etc, for Quebec—Henry W Frith, Esq, Barrister, St John; John Kerr, Esq.

Commissioner for Massachusetts—John Kerr.

Commissioner of Deeds for Nova Scotia, Ontario and British Columbia—E G Kaye, Esq, Barrister, Prince William street, St John, N B.

Commissioner of Deeds, etc, for Quebec—Henry W Frith, Esq, Barrister, St John; John Kerr, Esq.

Commissioners under Chapter 36, Consolidated Statutes—Geo W Morse, Chas J Noyes and Eugene O Upton, Boston; John L Ward, for the city of New York; Corydon Mathews, of Plymouth, for the Counties of Devon and Cornwall; Theophilus H Oliver, Quebec; Chas A Hanson, Montreal; William S Pettigrew, Chicago; J H Sadlier Dyke, Liverpool, England; Henry Percy Blanchard, Victoria, British Columbia; Wm B M Bird, No 5 Gray's Inn Square, London; Hector Baxter, Minneapolis, Minn; Wm T Kayes, Dublin, Ireland; B W Cohen, Counsellor-at-Law, New York; Wm Russell, Coke, London, England; Alfred Howell, Toronto, Ontario; Arthur Poland, 7 Queen street, London, Eng; Thomas Robert Pennington, Liverpool, England; Ira B Keith, Lynn, Mass; W S Williams, Los Angeles, Cal; Wm Alex Caldwell, Montreal; George E Solomon, 28 Holford Square, London; J Fred McMillan, for the State of Colorado, U S; Walter Harold Covert, Halifax, for Nova Scotia.

Commissioner for the State of Pennsylvania—Thos J Hunt.

Commissioner for the States of New York, Maine, New Hampshire, Vermont and Connecticut—John Kerr.

COURTS.

SUPREME COURT OF JUDICATURE.

Chief Justice—Hon Sir John C Allen, 13th October, 1875.

Justices—Hon A Rainsford Wetmore, 25th May, 1870; Hon Acalus L Palmer, Judge in Equity, May 30th, 1879; Hon G E King, December, 1880; Hon John James Fraser, January, 1883; Hon W H Tuck, 17th March, 1885.

T Carleton Allen, Esquire, Clerk of the Pleas and Clerk in Equity.

COURTS FOR THE PROBATE OF WILLS, AND GRANTING ADMINISTRATIONS.

R Chipman Skinner, Judge of Probates.

The Probate Court for the City and County of St John is held every Friday at 3 o'clock at the Court House, and the like Court in other Counties of the Province, is held at the time specially appointed by the respective Judges.

Pillow Shams done equal to new at Ungar's Laundry,

COURT OF DIVORCE AND MATRIMONIAL CAUSES.

Honorable A R Wetmore, Judge; F A H Straton, Esq, Registrar.

COURT OF VICE ADMIRALTY.

Hon Chas Watters, Judge and Commissary; B Lester Peters, Esq, Deputy Judge and Commissary; ———, Advocate General, A A Stockton, Esq, Registrar and Scribe; G Sidney Smith, B L Peters, Q C, and Alfred E Oulton, Esquires, *Surrogates*. Thomas C Humbert, Marshal.

Official Stenographers to the Courts—Frank H Risteen, Division No 1. F Devine, Division No 2. Wm H Fry, Division No 3.

REFEREES UNDER ACT RESPECTING THE ADMINISTRATION OF JUSTICE IN EQUITY.

Albert—William A Trueman, Charles Allison Peck.

Carleton—Stephen B Appleby.

Charlotte—James G Stevens, jr.

Gloucester—Theophilus Desbrisay.

Kent—Henry Havelock, James Caleb Richardson.

Kings—Arthur C Fairweather, R S LeBerte Tweedie.

Madawaska—

Northumberland—E Perley Williston, Robert Murray, Warren C Winslow.

Queens—

Restigouche—James S Morse.

St John—Charles Doherty, Edward H McAlpine, H Lawrence Sturdee, John L Carleton.

Sunbury—Charles W Beckwith, Henry B Rainsford.

Victoria—

Westmorland—Henry R Emmerson, Chipman A Steeves, James McQueen.

York—George F Gregory, Havelock Coy.

COMMISSIONERS FOR TAKING AFFIDAVITS AND BAIL.

Albert—George Calhoun, Hopewell, Com Affidavits; James Stevens, Harvey, Com Affidavits and Bail; Wm J Robinson, Elgin; Winthrop Akerly, Alma; Elisha Peck, jr, Hopewell; Robert G Cresier, Com Affidavits.

Carleton—George D Raymond, Woodstock, Com Bail; Robt Keer, Wicklow, James A Phillips, Com Affidavits and Bail; Henry Pyson Scholey, Com Affidavits; William Hammond, Com Affidavits and Bail.

Charlotte—John McIntosh, Com Affidavits and Bail; John Farmer, Com Bail; Robert Clark Thomson, Com Affidavits and Bail; James A Grant, Com Affidavits; Daniel Cully, Abraham Young, St George; Alexander J McCann, Dumbarton; Chas E O Hatheway, St Andrews; Wm A Fraser, Grand Manan; Thos Barry, St George; Henry Chipman Seely, North Head, Com Affidavits and Bail; Isaac Woodward McLaughlin, Com Affidavits and Bail.

Gloucester—Thomas H Carran, John Doran, Shippegan; William Napier, James G C Blackhall, Robert Young, John Young, John Kerr, Bathurst; Joseph Sewell, Inkerman, Com Affidavits and Bail; John Ferguson, jr, Richard Lawson, Henry A Sormonez, Shippegan, Com Bail; Mederick E Burgeois, Com Affidavits.

Kent—John Bowser, William G Sutherland, Thomas H Bliss, Richibucto, Com Affidavits and Bail; William B Weldon, Richibucto; Robt

Clark, John C Rose, Robert Brown; Theophilus Belledo, Thomas Coates, Com Affidavits.

Kings—Norval Hallet, Samuel Foster, James A Reeves, Sussex, Com Affidavits; Nelson Arnold, Sussex; Issac A Dodge, Upham; Philo I Raymond, Springfield; James Cookson, Kingston, Com Affidavits and Bail; John C Upham, Levi S Sharp, Norton; Elias P Breeze, Cardwell; David P McLellan, Cardwell; Weeden Fowler, Hammond, Com Affidavits; William McLeod, Greenwich, Com Affidavits and Bail; D Beverly Hatfield, Com Affidavits.

Northumberland—Patrick Watt, Richard Davidson, William Park, Newcastle, Com Affidavits and Bail; John Macdougall, Alexander Londers, Com Affidavits; George A Blair, Miles McMillan, Com Affidavits and Bail; William Williston, John McLaggan, Ralph Payle, James T Griffin, Com Affidavits.

Queens—E S Burpee, James Ingleden, Johnston, Com Affidavits and Bail; Thomas Murray, Johnston; Isaac C Burpee, Chipman; Jos B Perkins, Petersville; John Goldfinch, Chipman; John Curry, Gagetown, Com Affidavits; Chas Keith, Com Affidavits and Bail; George N Golding, Thomas N Leonard, Petersville; James Palmer, Canning, Com Affidavits; David Ferguson, Gagetown, Com Affidavits and Bail; Thos Murray, Com Bail; Robert T Babbitt, Gagetown, Com Affidavits and Bail; Henry Todd, Johnston; John W Perry, Johnston; Samuel M Stacey, Johnston; John Snodgrass, Waterborough, Com Affidavits; Walter S Butler, Com Affidavits and Bail; James T Roberts, Waterborough, Com Affidavits.

Restigouche—George Girdon, Campbellton, William S Smith, Wm Montgomery, Com Affidavits and Bail; John Kerr, Com Bail; Thos Kerr, Allan G Adams, Campbellton, Com under Coa Stat, cap 44, sec 2, Richard Parker, Com Affidavits

Sunbury—Charles H Clows, Oromucto, Com Affidavits and Bail; Moses H Colburn, Sheffield, Charles J Bailey, Fredericton Junction, Thomas A Beckwith, Daniel G White, Oromucto, Geo Hoben, Burton, Com Affidavits.

Victoria—John Costigan, Com Affidavits and Bail; Francis Xavier, John T Hodgson, John C McCluskey, Andover, George A Beddel, Andover, H Douglas Beveridge, Andover, Com Affidavits; Joseph Barnes, Com Bail; Samuel A Cameron, Com Affidavits and Bail; Fred W Brown, Com Affidavits and Bail.

Westmorland—Daniel Hanington, Shediac, John McKenzie, Moncton, William C Deacon, Shediac, Thomas Keller, Dorchester, Warren W Price, Petitcodiac, Com Affidavits and Bail; Hanford Read, Martin Trueman, Joseph H Avard, Silas A Charters, Memramcook; Gideon Maxwell, Sackville; Geo J Dobson, Botsford, James Hamilton, West Elgin, Com Affidavits; William Backhouse, Dorchester, Com Bail; Amos Keith, Salisbury, Thomas Herri, Petitcodiac, Com Affidavits.

York—Clarence E Grosvenor, Canterbury, James Fairley, Alexander Bennett, Com Affidavits; Hezekiah Corkhite, Southampton, Daniel Gallagher, Com Bail; Luke Lawson, Canterbury, Com Affidavits; William Whitehead, Com Affidavits and Bail.

Barlow Bros' Patent Manifold Blanks

—MANUFACTURED BY—

BARNES & Co., - ST. JOHN, N. B.

Collars and Cuffs, 2 cts. each, at Ungar's Steam Laundry,

1890.]

BARRISTERS AND ATTORNIES.

77

ROLL OF BARRISTERS AND ATTORNIES.

[OBSERVE.—Those whose names are printed in *Italics* are either not residing or not practising in this Province.

NAMES.	Admitted Attorney.	Admitted Barrister.	Residence.
Richard Carman,	16 Oct., 30	17 do. 32	Chatham.
Charles A. Harding,	11 Feb., 32	11 Feb., 34	Gagetown.
Samuel Gay Morse,	do. do	9 Feb., 37	Hopewell.
<i>Robert Barry Dickey</i> ,	7 Feb., 1835	7 do. 35	Nova Scotia.
<i>Hon. W. Hunter Odell, A. B.</i>	18 July, 1835	8 Feb., 38	Fredericton.
Stephen H. Hitchings,	do. do.	12 Oct., 37	Saint Stephen.
Christopher Milner,	17 Oct., do.	do. do.	Dorchester.
George Botsford,	11 Feb., 1837	11 Feb., 1837	Fredericton.
Martin Bent Pulmer,	10 Feb., 38	6 Feb., 40	Hopewell.
Francis A. H. Straton,	13 Oct., 38	13 Oct., do	Fredericton.
James Stanley Morse,	9 Feb., 39	4 Feb., 41	Restigouche.
Theophilus DesBrisay, Q. C.	do do	do do	Bathurst.
<i>William Tyng Peters</i> ,	13 June, 40	16 June, do	Kings Co.
<i>James A. Harding</i> ,	17 Oct., 40	13 Oct., do	Saint John.
Allan A. Davidson, Q. C., ...	17 Oct. 40	13 Oct., 42	Newcastle.
James Peters Wetmore,	do do	do do	Fredericton.
James J. Kaye, Q. C.,	4 Feb., 41	9 Feb., 43	Saint John.
Edward H. Wilmot, A. M., ...	14 Oct., 41	13 Oct., 42	Fredericton.
Lewis P. Fisher, Q. C.,	18 June, do	17 June, do	Woodstock.
Charles Doherty,	13 Oct., do	13 Oct., 45	Saint John.
<i>Thomas C. Chapman</i> ,	9 Feb., 43	6 Feb., 45	Dorchester.
<i>James Odell, A. B.</i> ,	6 Feb., 45	5 Feb., 46	Nova Scotia
<i>Samuel B. Davidson</i> ,	do do	17 June, 48	California.
John Henry Phair,	16 Oct., 1845	14 Oct., 1847	Fredericton.
<i>George Hare</i> ,	5 Feb., 46	3 Feb., 48	Saint John.
<i>Albert T. D. McElmen</i> ,	do do	do do	Brit. Columbia.
James R. Curry,	11 June, 46	13 June, 48	Gagetown.
<i>William Henry Hatheway</i> , ...	15 Oct., do	13 Oct. do	Saint John.
<i>Ward Chipman Drury, A. B.</i> , ...	do do	14 do 47	do.
Samuel Thomson, Q. C.,	16 Oct., 46	12 Oct., 48	Newcastle.
<i>Frederick Coster</i> ,	10 June, 47	15 June, do	Australia
<i>William H. Buckerfield</i> ,	do do	Westmorland.
Henry W. Frith,	do do	do do	Saint John.
<i>Hon. Peter Mitchell</i> ,	do do	do do	Montreal.
Geo. G. Gilbert, A. B., Q. C.,	do 47	12 Oct., 48	Saint John.
<i>Edward Jack</i> ,	14 Oct., 47	13 June, 51	Fredericton.
B. Lester Peters, Q. C.,	12 Oct., 48	Oct., 50	Saint John.
<i>Daniel Ferguson</i> ,	7 Feb., 50	7 Feb., 52	Chatham.
Edward B. Chandler,	do. do	10 April, 51	Dorchester.
John C. Winslow,	13 June, do	Feb., 58	Woodstock.
Robert Hutchinson, Q. C., ...	Oct., do	Oct., 52	Richibucto.
<i>Benjamin G. Gray, A. B.</i> , ...	do do	27 Oct., 51	Halifax, N S
Lewis J. Almon,	do do	27 Oct., 51	Saint John.
D. Gustavus MacLauchlan, ...	12 June, 51	10 June, 53	Bathurst.
Charles W. Weldon, Q. C., ...	Oct., 51	Oct., 52	Saint John.
Alexander Ballentine,	7 Feb., 52	Oct., 55	Saint John.
<i>Hurd Peters, M A.</i> ,	10 June, do	June, 53	do.

NAMES.	Admitted Attorney.	Admitted Barrister.	Residence.
<i>William P. Dole, A. B.,</i>	do	do	Saint John.
<i>John L. Marsh, Jun., A. B.,</i>	April, 53	Oct., 54	Fredericton.
<i>Charles J. Sayre,</i>	Feb., 54	June 56	Richibucto.
<i>George Frederick Hill,</i>	April, do	St. Stephen.
<i>Joseph B. Peck,</i>	Oct., 56	Oct., 58	Dorchester.
<i>James R. Mashane,</i>	do	do	Halifax.
<i>Charles E. Knapp,</i>	Feb., 58	Feb., 60	Dorchester.
<i>Charles N. Skinner, Q. C., ...</i>	June, do	June, do	Saint John.
<i>George Sidney Smith, A. B.,</i>	14 Oct., do	3 Oct., 59	Saint John.
<i>Daniel L. Hanington, Q. C.,</i>	June, 59	June 61	Dorchester.
<i>Benj. R. Stevenson, A. B., Q. C.,</i>	do	do	St. Andrews.
<i>Henry Bartlett Rainsford,</i>	1 April, 60	do	Fredericton.
<i>John Augustus Wright, A. B.,</i>	1 April, 60	do	Boston.
<i>T. Gray Merritt,</i>	June, 60	19 Oct., 69	Saint John.
<i>F. E. Barker, D. C. L., Q. C.,</i>	do	do	Saint John.
<i>Charles Allison Peck,</i>	April, do	June, 63	Hopewell.
<i>William Munson Jarvis,</i>	April, 60	April, 63	Saint John.
<i>Joseph C. Barberie,</i>	Oct., do	19 Oct., do	Dalhousie.
<i>Charles H. B. Fisher, Q. C.,</i>	Oct., 60	14 Oct., 64	Fredericton.
<i>John Gratton Clifford,</i>	19 do	do	United States.
<i>A. Rankin Bedell, A. B.,</i>	9 Feb., 63	6 Feb., 64	Saint John.
<i>Thomas A. Welling,</i>	16 April, do	Shediac.
<i>Edw. L. Wetmore, A. B., Q. C.,</i>	12 June, 63	7 June, 64	Fredericton.
<i>William M. Connell, L. L. B.,</i>	12 June, 63	16 June, 65	Woodstock.
<i>George F. Gregory,</i>	do	do	Fredericton.
<i>T. Barclay Robinson, A. B.,</i>	do	do	Saint John.
<i>Caleb Richardson,</i>	19 Oct., 63	13 Oct., 64	Richibucto.
<i>Patrik E. Sweeny,</i>	do	do	Aroostook.
<i>Finnemore E. Morton, Q. C., ...</i>	do	do	Sussex Vale.
<i>Lewis A. Mills,</i>	19 Oct., 63	19 Oct., 66	St. Stephen.
<i>James F. McManns,</i>	13 Oct., 65	11 Feb., 66	Fredericton.
<i>Alfred Henry DeMill, A. M.,</i>	11 do	do	Saint John.
<i>H. Lawrence Sturdee, A. M.,</i>	17 June, 64	June, 65	do.
<i>Silas Alward, M. A., D. C. L.,</i>	15 Oct., 64	13 Oct., do	do.
<i>Peter Millar,</i>	15 Oct., 64	April, 66	Ottawa.
<i>Robert Brooks Peters,</i>	do	do	Australia.
<i>Edwm Byron Winslow,</i>	11 Feb., 64	8 Feb., 67	Fredericton.
<i>Robert Caie,</i>	do	do	Yarmouth N.S.
<i>Thomas Lewis Harrison, A. B.</i>	do	do	United States.
<i>Andrew G. Blair,</i>	18 April, 65	13 April, 67	Fredericton.
<i>Alfred F. Street,</i>	do	do	do.
<i>George McSorley,</i>	do	do	Saint John.
<i>James G. Forbes,</i>	13 April, 65	10 April, 67	do.
<i>A. C. Fairweather,</i>	13 April, 65	10 April, 67	do.
<i>Frederick W. Stockton,</i>	13 Oct., 65	10 June, 67	Sussex.
<i>Walter James Kilner,</i>	13 Oct., 65	Oct., 67	Toronto.
<i>Robert J. Ritchie,</i>	14 do	do	Saint John.
<i>Robert Matthew, A. M.,</i>	14 Oct., 65	16 Oct., 67	New York.
<i>Stanley Boyd,</i>	16 do	do	England.
<i>Allan Alfred Peck,</i>	16 April, 65	Hopewell.
<i>Randolph Ketchum Jones,</i>	15 June, do	11 Oct., 67	Woodstock.
<i>Isaac Allen Jack, D. C. L.,</i>	12 Oct., do	12 Oct., 67	Saint John.
<i>James Hannay,</i>	15 Oct., do	do	Montreal.
<i>John P. Hudson,</i>	do	do	New York.
<i>Israel S. Gross,</i>	do	do	United States.

Pillow Shams done equal to new at Ungar's Steam Laundry,

NAMES.	Admitted Attorney.	Admitted Barrister	Residence.
Daniel Jordan,	9 Feb. 65	10 Feb., 68	Fredericton.
Josiah Wood,	9 Feb., do	Dorchester.
Alfred E. Oulton,	17 June, do	11 June, 68	do.
Augustus H. Hanington,	do do	do do	Saint John.
Gilbert R. Pugsley, LL.B.,	June 67	11 June 68	Saint John.
Alfred A. Stockton, A.M., DCL	do do	14 do 68	Saint John.
Michael Adams,	14 Oct., 67	14 Oct., do	Newcastle.
Charles W. Beckwith,	14 Oct., 67	14 Oct., 68	Fredericton.
Ezekiel McLeod, LL.B., Q.C.,	do do	10 Oct., 68	Saint John.
R. Chipman Skinner,	10 Feb., 68	10 June, 69	do
Thomas Milledge, M. A.	10 Feb., 69	9 June, 69	Saint John.
George Fred'k. Fisher,	10 Feb., 68	3 Feb., 69	Fredericton.
Alex. W. Baird,	do do	9 June, 69	St. John.
Stephen B. Appleby,	19 Oct., 68	14 Oct., 69	Woodstock.
Charles H. Lugin, A. B., ..	do do	23 April, 70	Fredericton.
George H. Steadman,	11 Feb., 69	Moncton.
William B. M'Sweeney	21 April, 69	12 April, 70	Halifax.
William C. Milner,	do do	15 June, 70	Sackville.
Daniel C. Courser, LL.B.	19 June, 69	15 June, 70	Woodstock.
L. Richmond Harrison, A.B.	21 Oct., 69	11 Oct., 70	Saint John.
Charles A. Stockton, LL. B.	do do	do do	do.
James D. Phinney, A. B.	do do	do do	Richibucto.
John Russell Armstrong,	21 Oct. 69	11 Oct., 70	Saint John.
John Kerr,	do do	do do	do.
George H. Mullin, LL. B., ..	do do	do do	Boston.
Alex. Slason Thompson,	9 Feb., 70	8 Feb., 71	Chicago.
Edward R. Gregory, LL. B.,	9 Feb., 70	8 Feb., 71	St. John.
Montesquieu McDonald,	22 June, do	15 June, 71	Saint John.
John Willet,	22 Oct., do	12 Oct., 71	do.
Thomas W. Peters, LL.B.	do do	do do	do.
Pierre A. Landry, Q. C.,	do do	do do	Dorchester.
Lemuel J. Tweedie,	22 Oct., 70	12 Oct., 71	Chatham.
James Mitchell, A. M.	do do	do do	St. Stephen.
James G. Stevens, Jr., A. B.,	do do	do do	do.
Henry Hilyard, LL.B.,	18 Feb, 71	20 Feb., 72	Saint John.
Robert O. Stockton, LL. B.	do do	do do	St. John.
Edward T. C. Knowles,	do do	20 Feb., do	Saint John.
Melbourne McMonagle,	do do	do do	St. Stephen.
Barry R. Plant,	do do	do do	Madawaska.
A. Rainsford Balloch,	do do	do do	do.
Robert A. Borden, A. B.,	22 June, 71	27 June, 72	Moncton
George W. Burbidge, A.M., QC	22 June, 71	27 June, 72	Ottawa.
William Pugsley, A. B.,	22 June, 71	27 June, 72	Saint John.
Charles Abner Macdonald, ..	26 Oct., do	24 Oct., 72	do.
William B. Wallace,	20 June, 72	28 June, 73	Saint John.
Allen Otty Earle,	25 Oct., do	27 Oct., 73	do.
Philip Palmer,	20 Feb., 73	27 June, 74	do.
Leander A. White,	20 Feb., 73	27 June, 74	United States
J. Arthur Fairweather,	do do	Saint John.
William H. Dixon,	1 June, do	United States.
James Alfred Vanwart, A. M.	1 Nov. 75	3 Feb 75	Fredericton.
Wesley Vanwart, A. M.,	do do	do do	do.
George F. Baird,	13 Feb. 75	13 Feb., 75	Saint John.
George A. Henderson,	do do	do do	do.
Thomas Medley Wetmore,	13 Feb., 74	13 Feb., 76	Gagetown.

NAMES.	Admitted Attorney.	Admitted Barrister.	Residence.
George Bliss Seely,	do	74 13 Feb., 75	Saint John.
Allison B. Connell, LL.B., ...	20 April	74 19 Oct., do	Woodstock.
George E. Fairweather,	20 June	74 6 June, 75	St. John.
George B. Fraser,	20 June,	74 3 Feb., 75	Chatham.
James A. Belyea, B. A.	do	74 30 Oct., do	Saint John.
James L. Kerr,	do	74 do do	do.
Thos. Carleton Allen, LL.B., ...	22 Oct.,	74 23 Oct., 75	Fredericton.
Robert Barry Smith,	22 Oct.,	74 23 Oct., 75	Moncton.
Joseph Howe Dickson,	do	do 24 Oct., 76	Dorchester.
Frederick Herbert McKiel, ...	do	do 22 Oct., 75	Saint John.
Hugh Havelock McLean,	13 Feb.,	75 14 Feb., 76	Saint John.
Henry A. Forster,	do	do 10 April, 84	Shediac.
Richard F. Quig'ey, LL.B., ..	do	do 14 Feb., 76	Saint John.
Miles B. Dixon,	23 April,	do 24 April, do	do.
William A. Park,	do	do do	Newcastle.
Michael Samuel Benson,	18 June,	75 14 Oct.,	Chatham.
Ed. Perley Williston, A. B. ...	do	do 19 June, do	Newcastle.
John Black,	22 Oct.,	75 24 Oct., 76	Fredericton.
Humphrey Gilbert,	do	do do	Moncton.
Thomas H. McMillan,	do	do 9 Feb., 77	St. John.
Clarence W. Treadwell,	do	do do	Ottawa.
William A. Russell,	do	do 24 Oct., 76	Shediac.
John H. Cother,	2 Feb.,	76 8 Feb., 77	United States
Harvey Atkinson,	11 Feb.,	76 12 do do	Moncton.
George Herbert Lee, A. M., ...	do	do 13 do do	St. John.
George Otty Dickson Otty,	do	do 12 do do	do
William Watson Allen,	do	do do do	do.
Andrew B. Johnson,	do	do do	New York.
George C. Coster,	20 April,	76 21 April, 77	St. John.
Amon A. Wilson,	do	do do do	do.
Charles H. Masters,	do	do do do	Ottawa.
John D. Williams,	21 Oct.,	76 7 Feb., 78	St. John.
Chipman A. Steeves,	do	do 19 June, do	Moncton.
Charles A. Palmer,	do	do 23 Oct., do	St. John.
W. B. Chandler, LL.B.	do	do do do	Dorchester.
William Wilson,	do	do do do	Fredericton.
R. A. Lawlor,	Feb.,	77 16 Feb., 78	Chatham.
W. W. Wells,	May,	77 20 April, do	Dorchester.
William A. Trueman,	21 June	77 22 June, do	Sackville.
William F. Keirtson,	21 June,	77 12 April, 79	Grand Falls.
Henry R. Emmerson	19 Oct.,	do 23 Oct., 78	Dorchester.
Albert S. White,	19 Oct.,	77 24 do do	Sussex.
E. H. McAlpine,	April,	78 19 April, 79	St. John.
A. E. McLeod,	June,	78 18 June, 79	Sussex.
Charles O'Donnell,	do	78 18 do 80	United States.
R. P. McGivern, Jr., A. M., ...	do.	78 24 April, 80	St. John.
James Ambrose Hannah,	19 June,	78	United States.
Robert McLeod,	30 Oct.,	78 30 Oct., 79	St. John.
Dennis B. Gallagher,	17 April,	do 10 June, 80	Andover.
John McAlister,	24 do	do 24 April 80	Campbellton.
Edmund George Kaye,	do	79 do do	St. John.
George P. Thomas,	do	do 12 April, 83	Moncton.
Adam A. Rankine,	do	do	Moncton.
Francis J. Duffly,	do	do 24 April. 80	U. States.

Lace Curtains, 50 cts. per pair, at Ungar's Steam Laundry,

NAMES.	Admitted Attorney.	Admitted Barrister.	Residence.
John T. Harrington,	20 June, do	Bathurst.
Narcisse A. Landry, L.L.B.	20 June, 79	4 Feb., 81	Bathurst.
Ambrose D. Richard, L.L.B.	do	Dorchester.
Henry A. Powell, B. A.	20 June, do	21 June, 80	Sackville.
George V. McInerney, L.L.B.	do	do	Richibucto.
T. Swayne DesBrisay,	18 Oct., 79	20 Oct., 80	Bathurst.
John R. Costigan,	do	19 Feb., 81	N. W. Ter.
Williamson Fisher, L.L.B.	do	23 Oct., 80	Woodstock.
Henry H. James,	do	12 Oct., 81	Buctonche.
Havlock Coy, A. M.,	29 Oct., 79	4 Feb., 81	Fredericton.
James Devlin,	12 Feb., 80	14 Feb., 81	St. John.
James P. Mitchell,	do	14 Feb., 81	Winnipeg.
John R. Maltby,	do	14 Feb., 81	Winnipeg.
William A. Quinn,	24 April, 80	26 April, 81	Fredericton.
Fernik W. Travis,	17 June do	23 June, 81	United States
Arthur I. Trueman, M. A.,	do	21 June, 81	St. John.
George A. Davis, L.L.B.,...	17 June, 80	12 Oct., 81	St. John.
Richard B. Adams, L.L.B.,	do	15 April, 82	Chatham.
Allan A. Davidson, jr.,	23 do	25 June, 81	Newcastle.
Hiram G. Betts,	23 Oct., 80	25 Oct., 81	St. John.
W. C. Hazen Grimmer,	do	do	St. Andrews.
James Kay,	do	Shediac.
David Tapley,	do	25 Oct., 81	Port'd, St. J.
R. H. Davis,	14 Feb., 81	23 Feb., 82	Andover.
James Straton,	do	24 Feb., 82	St. John.
William D. McLeod,	do	do	U. States.
John J. Forest,	23 April, 81	15 June, do	Saint John.
David J. Welsh,	16 June, 81	Moncton.
Abraham B. Walker, L.L. B.	do	29 June, 82	St. John.
Frank H. Tuck, D.L.L.,	17 June, 81	do	Van'ver, BC
Charles E. Sumner, L.L.B.,	23 June, 81	Moncton
Robert Beckwith,	do	29 June, 82	Dorchester.
F.W. Emerson, A. B., L.L.B.	17 Oct., 81	8 Feb., 83	Dorchester.
R. S. LeBert Tweedie,	do	Hampton.
Warren C. Winslow,	9 Feb., 82	22 Feb., 83	Chatham.
George W. Allen, A. M.,	9 Feb., 82	22 Feb., 83	Saint John.
Robert Murray, jr.,	15 do	12 April, do	Chatham.
Lemuel Allan Curry, M. A.	17 April do	26 do do	St. John.
Dougald Stewart Huthison,	do	17 April, 82	United States.
Spurgeon Wortman,	do	26 Oct., 84	Moncton.
Clifford B. Deacon,	do	Winnipeg.
Frederick Clarence Rand, ..	do	26 April, 84	Moncton.
Wm. Murray, M. P. P.,	do	26 do do	Campbellton.
Thomas A. Kimear,	17 April, 82	1 June, 83	Shediac.
J. DeVeber Neales,	do	12 April, 87	Gagetown.
A. Lewis Belyea,	do	26 April, 83	Fredericton.
Josiah R. Murphy,	17 April, 82	26 April, 83	Woodstock.
Daniel McIntyre,	18 do	Winnipeg.
John F. Ashe,	do	26 April, 83	St. John.
Albert J. Gregory,	28 June do	28 June, 83	Fredericton.
Daniel Mullin,	do	28 do do	St. John.
Jeremiah Hayes Barry,	do	28 June, 84	Fredericton.
J. Douglas Hazen,	do	28 do do	do
Allen Wilnot Chapman,	do	12 do	84 Dorchester.

NAMES.	Admitted Attorney.	Admitted Barrister.	Residence.
Mariner George Teed,	29 Oct., 84	12 June, do	Dorchester.
John Louis Carleton,	18 do 82	25 Oct., do	St. John.
John N. W. Winslow,	do do	7 Feb., do	Woodstock.
William P. Sayre,	do do	do do	Richibucto.
Herbert E. Wardroper,	do do	7 Feb., 84	St. John.
Isaac H. Hallett,	do do	7 do do	Sussex.
James T. Sharkey,	do do	7 Feb., 84	Fredericton.
William H. Chapman,	20 do do	10 April, 84	Dorchester.
A. D. Chapman, A.B. LL.B.	do do	16 Oct., 84	do do
David Grant, LL.B.	do do	16 do do	do do
Melville N. Cockburn,	8 Feb., 83	1 Feb., 84	St. Andrews.
Samuel J. Jenkins, A.B.	do do	21 do do	Ottawa.
John T. T. Hartt,	16 April, 83	24 April, 84	St. John.
John M. O'Brien, B. A.	do do	do do	California.
James M. Knight,	do do	16 Oct., 84	Moncton.
William A. Ewing,	do do	24 April, 84	St. John.
Edouard Girouard,	do do	16 Oct., 84	Moncton.
Fred. V. Wedderburn, LL.D.	do do	24 April, 84	St. John.
James A. Freeze,	do do	24 do do	Fredericton.
Charles L. Richards,	18 do do	12 June, 84	St. John.
Leonard Allison,	14 June do	26 June, 84	Sussex.
Clarence H. Ferguson,	13 Oct., 83	16 Oct., 84	Saint John.
D. McLeod Vince, L. L. B.,	do do	do do	Woodstock.
Alex. Straton,	do do	do do	Andover.
Chas. J. Thomson,	do do	do do	Newtle, N. B.
Robt. Rankin Ritchie,	do do	do do	Saint John.
James W. McCready, B.A.,	7 Feb., 84	16 April, 85	Fredericton.
John P. Lawrence, B.A.	19 do do	do do	Westmorland.
Joseph G. Mathews,	26 April, 84	30 April, 85	Boston.
John M. Stephens,	15 do do	25 June, 85
Charles J. Coster,	12 June, 84	do do	Saint John.
Joseph H. Yeomans,	4 do do	do do	Albert Co.
Frank A. Bennett,	20 Oct., 84	29 Oct., 85	Dalhousie.
Francis B. Gregory,	do do	do do	Fredericton.
Robert W. Hewson,	20 Oct., 84	29 Oct., 85
Allen W. Bray,	do do	do do	Westmorland.
Henry H. Ayer,	do do	do do	do
Geo. W. Fowler,	do do	29 Oct., 85	Sussex.
Harrison A. McKeown,	do do	do do	Saint John.
Thomas H. Welling,	April, 85	do do	Point de Bute.
Benjamin S. Palmer,	do do	do do	Gagetown.
James McQueen,	20 Oct., 85	do do	Botsford West
Ora P. King,	do do	do do	Moncton.
Frank H. Grimmer,	20 Oct., 85	28 Oct., 86	St. Andrews.
Herbert W. Moore,	do do	do do	Saint John.
Albert W. Bennett,	20 Oct., 85	do do	Hopewell, A. C.
Stanley Kierstead,	20 Oct., 85	28 Oct., 86	Saint John.
J. Walter Reid,	do do	do do	Fredericton.
Leonard Tilley Carvill,	20 April, 85	99 April, 86	St. John.
Thomas P. Regan,	do do	do do	St. John.
Ronald C. Grant,	do do	do do	St. John.
John Boden,	29 April, 86	do do	St. John.
John M. Nevers,	do do	25 June 85	Woodstock.
Joseph A. Harris,	15 Oct., 85	28 Oct., 86	Moncton.

Shirts Laundered, 10 cts. each, at Ugar's Steam Laundry,

1890.]

BARRISTERS AND ATTORNEYS.

83

NAMES.	Admitted Attorney.	Admitted Barrister.	Residence.
Berton C. Foster,	2 Feb., 86	3 Feb, 87	Woodstock.
George J. Clarke,	29 April, 86	23 Apl, 87	St. Stephen.
Frederick LaForest,	21 Oct, 86	Edmundston.
Thomas Lawson,	do	27 Oct., 87	Andover.
George R. Vincent,	do	do	St. John.
Martin G. B. Henderson, ..	do	do	St. John.
Milton B. Hicks,	do	do	Dorchester.
Robert Morrison,	do	do	Sussex.
Frank A. McCully,	do	do	Sussex.
James S. Harquail,	do	do	Dalhousie.
Fred St. John Bliss,	do	do	Fredericton.
Charles E. Duffy,	do	Fredericton.
William D. Carter,	do	Kings Co.
Charles A. D. Gagnon	do	Madawaska.
Win Woodbury Wells,	do	Westmorland.
Pascal Poirier,	3 Feb, 87	Richibucto.
Charles F. Bailey,	do	St. John.
A. C. Brydone Jack,	do	Fredericton.
Walter H. Covert,	do	St. John.
Joseph J. Porter,	18 Oct, 88	17 Oct., 89	do
A. P. Barnhill,	do	do	do
S. B. Bustin,	do	do	do
Geo. G. Gilbert,	do	do	do
Gerard G. Ruel,	do	do	do
Arthur L. Robinson,	do	Westmorland.
Arthur Simonds,	do	do
Frank J. Sweeny,	do	do
Geo. H. Turner,	do	do
J. R. Campbell,	do	17 Oct., 89	do
Arthur N. Charters,	do	do
Ernest L. Ford,	do	do
J. C. Hartley,	do	17 Oct., 89	Woodstock.
Ernest A. McKay,	do	Fredericton,
Titus J. Coster,	25 Oct, 88
James E. Cowan;	do	do
Fred DeVine,	do	St. John.
Edgar W. Thompson,	do	do
William Albert Mott,	do	do
John W. Hickson,	do	Portland.
Sydney S. Taylor,	do	do
Chas. A. Ganong,	do	do
Henry F. McLatchey,	17 Oct., 89
A. W. Macrae,	12 Oct., 89	St. John.
John R. Dunn,	do	Gagetown.
Henry C. Hanington,	do	Dorchester.
John J. Gallagher,	do	Woodstock.
Charles W. Tabor,	do	Fredericton.

BLANK BOOKS AND STATIONERY

—AT—

Barnes & Co's, - 84 Prince William Street.

32 Waterloo Street, St. John, N. B.

THE MEDICAL REGISTER OF NEW BRUNSWICK.

NAME.	RESIDENCE.
Addy, Henry G.	Saint John.
Allison, Lucius Carey	Saint John.
Alward, Mark	Elgin, Albert.
Andrews, Joseph	Saint John.
Atkinson, James G.	Oak Hill, Charlotte.
Atkinson, Marcus C.	Bristol, Carleton.
Barnes, Charles Leander	Dorchester.
Baxter, James M'Gregor....	Chatham.
Baxter, Robert G.	Moncton.
Bayard, William	Saint John.
Bedell, George	Musquash, Saint John.
Benson, John Stafford	Chatham.
Benson, Joseph Black	Chatham.
Bernier, Francis X.	Edmundston.
Berryman, Daniel E.	Saint John.
Berryman, John	Saint John.
Bishop, William Pallen	Bathurst.
Black, Charles A.	Westmorland, Westmorl'd.
Blair, Frank I.	Saint Stephen.
Bleakney, David	Petitcodiac.
Bowser, James Charles.	Kingston, Kent.
Bridges, Jamef Whiteside	Moncton.
Brown, Frank Manson	Fredericton.
Brown, Theodore Clowes	Fredericton.
Bruce, Murdock Fraser	Saint John.
Burnett, Joshua Upham	Sussex.
Caldwell, George Peters....	Saint John.
Caldwell, William M.	Fairville.
Cameron, Ewan	Grand Manan.
Caswell, James A.	Gagetown, Queen's.
Chandler, Edward B.	Moncton.
Christie, James	Saint John.
Christie, William	Portland.
Church, J. Elbert.	Dorchester.
Coburn, Benjamin	Bright, York.
Coburn, G. Hayward	Fredericton.
Cody, Peter White	Forest City, Maine.
Comeau, Francis Xavier....	Petit Rocher.
Coleman, Henry Hicks	Hopewell.
Coulthard, George E.	Fredericton.
Crawford, David	Andover.
Crawford, Gustavus R. J.	Saint John.
Crocket, William Caldwell	Fredericton.
Cruise, William	Buctouche, Kent.
Currie, John Z.	Saint John.
Daniel, John Waterhouse	Saint Stephen.
Deinstadt, William M'Kay	Saint Stephen.
Desmond, Francis John	Newcastle.
Dick, Thomas	Saint George.

Collars and Cuffs, 2 cts. each, at Ungar's Steam Laundry,

1890.]

MEDICAL REGISTER.

85

NAME.	RESIDENCE.
Disbrow, William G.	Dalhousie.
Doherty, Edward P.	Memramcook.
Doherty, Isaac Wilson	Kingston, Kent.
Doherty, William Woodbury	Campbellton.
Duncan, Gideon Mitchell	Bathurst.
Earle, Thomas J. O.	Young's Cove, Queen's.
Emery, Albert F.	Saint John.
Ferguson, Allan Gilmore	Dalhousie.
Fish, Hiram A.	Newcastle.
Fitzmaurice, Thomas James	Houlton, Maine, U. S.
French, William K.	Sackville.
Fulton, George Herbert	Bristol, Westmorland.
Gaudet, Edward T.	Saint Joseph, Westmorland.
Gillmor, Henry Edward	Saint Martins.
Goodwin, Wilfred Watson	Dorchester.
Gove, Harry	Saint Andrews.
Gove, Samuel Tilley	Saint Andrews.
Gray, James H.	Fairville.
Gregory, Harry W.	Stanley.
Harrison, Richard	Saint John.
Hetherington, George A.	Saint John.
Holden, Charles	Saint John.
Hutchison, James	Saint John.
Inches, P. Robertson	Saint John.
Johnston, Charles H. L.	Saint John.
Johnson, George F.	Sussex.
Jonah, John Mariner	Eastport, Maine, U. S.
Kierstead, Perley Taylor	Sheffield, Sunbury.
Keith, Bauman Newton	Harvey Station, York.
Keith, Melbourne Franklin	Weldford.
Kelley, James William	Saint Stephen.
Kenney, Frank Lincoln	Saint John.
Lawson, James Douglas	Saint Stephen.
Lawson, John James	Norton Station, King's.
LeBlanc, Aime A.	Bathurst.
Lunam, Henry	Campbellton.
Macdonald, Donald D.	Petitcodiac.
Macdonald, John.	Chatham.
Macdonald, Malcolm C.	Cambridge, Queen's.
Macfarland, Matthew Law	Fairville, Saint John.
MacLaren, Laurence	Saint John.
MacLaren, Murray	Saint John.
Marven, Bliss A.	Hillsborough.
Meehan, John C.	Bathurst.
Melvin, George Girvan	Alma, Albert.
Moffat, Alexander Cowan	Kilburn, Victoria.
Moore, David R.	Stanley, York.
Moore, Edmund	Salisbury.
Moore, Paul R.	Sackville.
Morrison, William Somerville	Saint John.
Morse, Charles Hamilton	Woodstock.
Mott, John C.	Prince William, York.

Buy Wool Carpets at Harold Gilbert's,

86	MEDICAL REGISTER.	[1890.
NAME.	RESIDENCE.	
Murray, Angus John	Greenwich, King's.	
Murray, Charles	Studholm, King's.	
Murray, Daniel	Campbellton.	
Murray, Luther Corbett	Hopewell.	
Musgrove, Thomas William	Carleton.	
McAlpine, Lemuel A. W.	Saint John.	
M'Carron, James Andrew	Saint John.	
M'Cully, Oscar J.	Moncton.	
M'Donald, Manfred H.	Wickham, Queen's.	
McFarlane, Foster	Saint John.	
M'Kay, George	Gladstone, Sunbury.	
M'Learn, Robert	Fredericton.	
McLerry, Beverly N.	Portland.	
Noyes, George B.	Grand Manan.	
Nugent, John G.	Briggs' Corner, Queen's.	
Olloqui, Rufino Augustino	Kingston, Kent.	
Osborne, Walter Henry	Saint Martins.	
Owens, John Gabriel	Millville, York.	
Porter, Martin Luther	Danforth, Maine, U. S.	
Preston, Henry C.	Saint John.	
Price, William H.	Havelock, King's.	
Purdy, Clinton Tremaine	Moncton.	
Purdy, Silas	Hopewell.	
Raymond, George Howard	Sussex.	
Reynolds, Harlan P.	Lepreaux.	
Reynolds, Henry O.	Upper Woodstock	
Robinson, Edward C.	Elgin, Albert.	
Ross, James Duncan	Moncton.	
Ross, Robert K.	Saint Stephen.	
Sayre, Clifford	Moncton.	
Seery, Frederick Joseph	Fredericton.	
Secord, Elizabeth	Blissville.	
Sharp, Isaac Clarence	Marysville.	
Sheffield, Mason	Saint John.	
Simon, John Alexander	Saint John.	
Sirois, Felix G.	Saint Basil, Madawaska.	
Smith, Alfred Corbett	Newcastle.	
Smith, Gains T.	Moncton.	
Smith, Joshua Newton	Hampton, King's.	
Smith, Stephen	Woodstock.	
Sprague, Thomas Farmer	Woodstock.	
Steeves, Edward Omar	Moncton.	
Steeves, James T.	Fairville.	
Steeves, James Albert E.	Fairville.	
Taylor, George L.	Hampton.	
Taylor, Henry Ingister	Saint George.	
Teed, John Francis	Dorchester.	
Thorne, Bliss S.	Havelock, King's.	
Todd, William H.	Saint Stephen.	
Townsend, George F.	Calais, Maine, U. S.	
Travers, Boyle	Saint John.	
Trueman, Harmon S.	Sackville.	
Turner, Waleer L.	Canterbury, York.	

Lace Curtains, 50 cts. per pair, at Ungar's Steam Laundry,

1890.]

ECCLESIASTICAL.

87

NAME.	RESIDENCE.
Upham, George Cutler	Van Buren, Maine, U. S.
Venmer, Victor John A.	Campbellton.
Vose, Edwin H.	Calais, Maine, U. S.
Wade, John Roger	Grand Falls.
Wade, Joseph Armour	Saint Andrews.
Walker, Thomas	Saint John.
Warneford, Percy Heber	Canterbury Station, York.
Weeks, Charles Tupper	Baie Verte.
Wetmore, Henry	Bloomfield.
White, Frederick J.	Shediac.
White, Jacob D.	Carleton.
White, James Smith,	Hodgson, Maine, U. S.
White, William W.	Bridgewater, Maine, U. S.
Wier, John	Doaktown, Northumberland.
Wiley, Robert B. M.	Andover.
Williston, A. A. Lapman	Lower Newcastle.
Wilson, John H.	Springfield, King's.
Wilson, Samuel F.	Sussex.
Wyman, Alonzo Pomeroy	Upper Wicklow.

ECCLESIASTICAL.

THE CHURCH OF ENGLAND.

BISHOP—The Most Rev. John Medley, D.D., Metropolitan of Canada.

Fredericton.

COADJUTOR BISHOP—The Right Rev. H. Tully Kingdon, D.D.

Fredericton.

Alexander, Rev. F., Sub-Dean, Cathedral, Fredericton, and Missionary at New Maryland.	DeVeber, Rev. Canon, Rector, St. Paul, deSoyres, Rev. John, St. Mark, St. John.
Armstrong, Rev. W. B., Missionary Grand Falls.	Dibblee, Rev. H. E., Deacon, Manserville.
Bliss, Rev. D. M., Rector, Westmorland.	Dobbs, Rev. Ogilvie G., Curate, St. Mark, St. John.
Bristoeke, Rev. Canon, Rector, St. John, St. John.	Flewelling, Rev. J. E., Rector, Westlow.
Brown, Rev. C. D., Missionary, Dalhousie.	Forsyth, Rev. David, Rector, Chatham, Dean Rural.
Brown, Rev. R. W., St. Martins.	Gollmer, Rev. A. J. A., Curate, St. John.
Cowie, Rev. J. R. DeW., Missionary Waterford.	Greer, Rev. W., Rector, Westfield.
Campbell, Rev. J. R., Dean Rural, Rector, Dorchester.	Hanford, Rev. S. J., Upham.
Campbell, Rev. W. W., Trinity, St. Stephen.	Hartin, Rev. Thomas, Retired, Rector, Canterbury.
Covert, Rev. W. S., Rector, Grand Manan.	Hansen, Rev. Neils M., New Denmark.
Cresswell, Rev. J. J., Rector, Springfield.	Hansen, Rev. N. C., Canning.
Crisp, Rev. J. O., Victoria, St. John.	Hanington, Rev. C. P., Missionary, Johnson.
Davenport, Rev. J. M., Mission Chapel, Portland, St. John, [Portland.]	Hatheway, Rev. C. H., Cambridge.
	Hudgell, Rev. R. W., Derby.
	Hooper, Rev. E. B., B. A., Missionary, Welford.

Hoyt, Rev. L. A., Rector, Andover	Schofield, Rev. George, Rector, Simonds.
Haekeny, Rev. Henry, Gagetonw.	Simonds, Rev. Richard, B.A., (retired),
Jaffrey, Rev. W., St. Mary's.	St. John.
James, Rev. C. J., Rector, St. James,	Smith, Rev. R. E., Rector, St. George.
St. John.	Spike, Rev. H. M., Masquash.
Ketchum, Rev. Canon, D.D., Rector, St.	Street, Rev. W. H., Petersville
Andrews.	Stevens, Rev. L. G., M.A., Portland,
Mathers, Rev. R., Warden Wiggins	St. John.
Orphan Asylum, St. John.	Sweet, Rev. J. H. S., S.A.C., Rector,
Mackenzie, Rev. C. E., Shediak.	Newcastle.
Maynard, Rev. Geo. F., Hampton.	Teed, Rev. A.W., Deacon, Richmond.
Millidge, Rev. J.W., Rector, St. David.	Titecombe, Rev. J. C., Missionary Fair-
McKiel, Rev. W. LeB., Bright.	ville.
Montgomery, Rev. H., Rector, Kings-	Talbot, Rev. Jas. H., Rector, Moneton.
clear, Rural Dean.	Warneford, Rev. E. A., Rector, Nor-
Morris, Rev. F. B., Andover.	ton.
Murray, Rev. A. B., Curate, Wood-	Warneford, Rev. C. A. S., Missionary,
stock.	Canterbury.
Neales, Rev. J., (retired), Woodstock.	Wainwright, Rev. Hastings S., Rec-
Neales, Rev. Thos., Canon, Woodstock.	tor, Kingston. [field.
Neales, Rev. Scovil, Mission'y, Queens-	Weeks, Rev. A. H., Residence, West-
bury and Southampton.	Wetmore, Rev. D.L., Residence, Kings-
Newnham, Rev. O.S., St. Stephen.	ton.
Parnter, Rev. D.B., Retired, St. James,	Willis, Rev. Cuthbert, Rector, Petit-
St. John.	codiac.
Parlee, Rev. H.T., Missionary, Stanley.	Wiggins, Rev. Cecil, Satkville.
Peters, Rev. G. D., Missionary, Bath-	Wilkinson, Rev. W. J. Bay du Vin.
urst.	Raymond, Rev. W.O., B.A., St. Mary's,
Pember, Rev. F., Campobello.	St. John.
Pickett, Rev. D. W., M.A., Greenwich.	Reid, Rev. A. J., S.A.C., Curate, St.
Roberts, Rev. G. G., M. A., Fredericton.	Paul, St. John.

DEACONS.

Eatough, Rev. W., Curate, Sussex. | Hopkins, Rev. J., R Gordon and Lorne

OFFICERS OF THE DIOCESAN CHURCH SOCIETY.

President, The Right Rev. John, Lord Bishop of Fredericton; **Vice-Presidents,** The Right Rev. H. Tully Kingdon, D.D., Coadjutor Bishop, Hon. Sir Leonard Tilley, C. B. K. C. M. G., Lieut. Governor, William M. Jarvis, Esquire, Hon. R.D. Wilmot, The Hon. Sir John C. Allen, H. W. Frith, G. A. Schofield, Rev. Canon DeVeber and Rev. Canon Brigstocke; **Treasurer,** G. E. Fairweather, Esq.; **Secretary,** Rev. Canon Ketchum, D.D.; **Auditors,** C. H. Fairweather and A. P. Tippet, Esqs.

Executive Committee.—The Officers of the Society, the Clergy, duly qualified, and the following Lay members: John Black, T. C. Brown, M. D., R. T. Clinch, W. K. Crawford, James S. Beek, T. W. Daniel, Hon. D. L. Hanington, C. E. L. Jarvis, I. Allen Jack, C. F. Kinnear, G. A. Macdonald, John Moore, Eldon Mullin, Hurd Peters, T. B. Robinson, Hon. B. R. Stevenson, G. Sidney Smith, A. F. Street, A. A. Sterling, H. L. Sturdee, R. Peniston Starr, C. N. Vroom, C. W. We'don, Hon. Judge Wilkinson.

Finance Committee (appointed by the Executive Committee)—W. M. Jarvis, Chairman; H. W. Frith, Secretary; R. T. Clinch, A. F. Street, T. W. Daniel, James S. Beek, G. A. Schofield, C. F. Kinnear, G. Sidney Smith, Esqs., and the Treasurer of the Society (ex officio).

Board of Home Missions.—The Right Reverend the Lord Bishop (ex officio); the Right Reverend the Bishop Coadjutor (ex officio), the Treasurer of the Society (ex officio), the Secretary of the Society (ex officio); Rev. Canon Brigstocke, Rev. Canon O. S. Newnham, Rev. J. M. Davenport, Rev. Canon Neales, Rev. G. G. Roberts, R. T. Clinch, G. A. Schofield, Sir John C. Allen, C. N. Vroom, H. W. Frith, W. M. Jarvis, A. P. Tippet.

Representatives from the Deaneries.—Rev. L. G. Stevens, St. John; Rev. Henry Montgomery, Fredericton; Rev. L. A. Hoyt, Woodstock; Rev. J. W. Millidge, St. Andrews. Rev. J. H. S. Sweet, Chatham.

Glebe Land Committee.—Appointed by the Executive Committee: C. A. Macdonald, Convener, G. A. Schofield, G. Sidney Smith, H. L. Sturdee,

Pillow Shams done equal to new at Ungar's Steam Laundry,

C. W. Weldon, Hon. Judge Wilkinson, I. Allan Jack, Geo. E. Fairweather
Book Depository Committee—Rev. O. S. Newnham, Rev. John deSoyres,
C. E. L. Jarvis, C. A. Macdonald, A. P. Tippet, T. Barclay Robinson, C. N.
Vroom, together with members of the Parent Society in the Diocese.

The Clergy Widows and Orphans Fund—George E. Fairweather, Secretary.
Fund to aid in the Education of Children of Clergymen—T. Barclay
Robinson, Secretary.

Committee on Interesting Sunday Schools in Home Missions, and on Pro-
motion of Sunday Schools—Rev. H. Montgomery, Rev. C. J. James, Rev. L.
A. Hoyt, Rev. C. P. Hinington, Rev. J. M. Davenport, H. W. Frith, Eldon
Mullin, C. A. Macdonald, with power to add any three members of the
Society to their number.

Committee on the Incapacitated Clergy Fund—Rev. O. S. Newnham, Rev.
J. H. Talbot, Rev. Canon Brigstocke, Geo. A. Schofield, W. M. Jarvis, A. A.
Sterling.

ROMAN CATHOLIC CLERGYMEN.

IN THE DIOCESE OF SAINT JOHN, NEW BRUNSWICK.

Present Bishop—Right Rev. John Sweeny, D. D.

Vicar-General—Very Rev. Thomas Connolly.

Chancellor—Rev. J. J. Walsh.

At the Cathedral of the Immaculate Conception, Saint John, N. B., The
Right Rev. JOHN SWEENEY, D. D.; Rev. J. J. Walsh, Rev. T. Casey, Rev. F.
McMurray, Rev. L. LeBlanc. Church of St. John the Baptist, Broad street,
St. John, Very Rev. Thomas Connolly, V. G., Rev. D. Leger. St. Peter's
Church, St. John, north, Rev. M. Oates, C.S.S.R.; Rev. Stephen Krein, Rev.
Andrew Wynn, Rev. P. Cronin, Rev. P. Trimpe, Silver Falls, Rev. James
McDevitt, Fredericton, Rev. J. C. McDevitt, Rev. L. Chatillon. Carleton.
St. John, west, Rev. J. J. O'Donovan; St. Mary's, York Co., Rev. J. P.
Kiernan; Milltown, Rev. E. Doyle; Woodstock, Rev. John D. Murray and Rev.
F. Bradley; Debec, Carleton Co., Rev. F. L. Carney; Quaco, Rev. F. X. Collette;
Sussex, Kings County, Rev. P. Belliveau, Rev. P. Kelly; Johnsville, Rev. W. F.
Chapman; Petersville, Rev. P. Farrel; St. George, Rev. T. Lavery; St. Andrews,
Rev. J. M. O'Flaherty; St. Stephen, Rev. Wm. Dollard, Cape Bald, Rev. P.
Bradley and Rev. H. Onellet; St. Mary's, Kent Co., Rev. Joseph Onellet;
Buctouche, Rev. F. X. Michaud and Rev. A. C. Hudson; Kingston, Kent Co.,
Rev. Fidele Belliveau; Albert, Albert Co., Rev. John Carson; Moncton, Rev.
H. Meahan; St. Paul, Kent Co., Rev. Jean Hebert; French Village, York
Co., Rev. William O'Leary; Shediac, Rev. Antoine Onellet; Memramcook,
Very Rev. C. Lefebvre, Superior of St. Joseph's College; Rev. Fathers A. Roy,
A. LeBlanc, J. Girard, J. P. Manning, M. Bazoges, J. Garant, M. Berthiaume,
A. D. Cormier, M. Lecours, M. Langlais, P. Perquis; Cocaigne, Rev. F. X.
Cormier; Grand Digue, Rev. N. Masse; Barachois, Rev. E. Lubbe; Dorchester
Penitentiary and Sackville, Rev. A. D. Cormier; Chipman, Queen's Co.,
Rev. L. Chatillon; Fairville, Rev. C. Collins; Kingston, Kent Co., Rev. D.
Harnet.

DIOCESE OF CHATHAM.

(Comprising the Northern Half of New Brunswick).

At the Cathedral, Chatham, the Right Rev. JAMES ROGERS, D. D., Bis-
hop of Chatham; Rev. Thos. J. Bannon, Rev. Henry Joyner and Rev.
John Knight; Nelson, Rev. Nicholas Power; Newcastle, Rev. Patrick
W. Dixon and Rev. Michael O'Brien; Red Bank, Rev. Simon J.
Crumley; Renous Bridge, Rev. Edward Murdoch; Bartibogue, Rev.
Wm. A. Morisey; Neguac, Rev. Joseph Theberge; Upper Bay du Vin,
Rev. Edmund Pattenau; St. Louis, Kent, Rev. Joseph Pelletier;
Richibucto, Rev. E. J. Bannon; St. Charles, Aldoin, Rev. W. W.
Venner; Bathurst, Very Rev. Thomas F. Barry; Bathurst Village,
Rev. William Varrily; Petit Rocher, Rev. John Carter; St. Theresa, Rev.
Geo. B. Gauvin; Grand Anse, Rev. Joseph R. Doucet; Caraquet, Rev.
Theophilus Allard and Rev. Maximus Babineau Paquetville, Rev. Jos.

Levasseur; Pokemouche, Thos. J. Fitzgerald; Shippegan, Rev. S. J. Doucet; L'Acadie, Rev. Joseph Trudelle; Inkerman, Rev. Azade Trudelle; Tracadie, Rev. Joseph A. Babineau, Rev. John J. Nugent; St. Isidore, Co. Gloucester, Rev. L. Gagnon; Belledune, Rev. Peter Duffy; Jacquet River, Rev. Hilarion Doucet; Charlo, Rev. A. A. Boucher; Campbellton, Rev. John L. McDonald; Dalhousie, Rev. James Smith; St. Hilaire, Madawaska, Rev. Joseph Martin; St. Francis, Madawaska, Rev. Anthony Comeau; Edmundston, Rev. L. C. Damour; St. Basil, Madawaska, Rev. L. N. Dugall; St. Ann's, Madawaska, Rev. Israel Dumont; St. Leonard, Madawaska, Rev. Louis A. Launiere; Grand Falls, Rev. John John O'Leary.

THE METHODIST CONFERENCE.

REV. HUMPHREY P. COWPERTHWAIT, A. M., President, Tryon, P. E. I.
REV. THOMAS MARSHALL, Secretary, St. John, N. B.

ST. JOHN DISTRICT.

Edwin Evans, Chairman; T. J. Deinstadt, Financial Secretary.
St. John, (Queen Square), Robert Wilson, Ph. D.; *St. John*, (Centenary), Edwin Evans, H. Daniel, J. R. Narraway, A. M., H. Pope, D. D., R. Duncan, Supernumeraries. (Bro. Duncan has permission to reside in the United States.) *St. John* (Exmouth Street), Thomas J. Deinstadt; *St. John* (Portland) Fletcher H. W. Pickles; *St. John* (West), Thomas Marshall, Secretary of Conference; W. A. Taylor, A. B., who has leave of absence for the year; *St. John* (Carnarthen Street), William Lawson; *St. John* (Courtenay Bay), T. L. Williams; *Fairville*, S. H. Rice; *Sussex*, Aquilla Lucas; *Apohaqui*, Wm. Penna; *Springfield*, W. C. Matthews, under superintendency of Wm. Penna; *Hampton*, Chas. H. Paisley, A. M., S. W. Sprague, Wm. Tweedie, James A. Duke, Supernumeraries; *Upham*, Wm. R. Pepper; John J. Colter, Supernumerary, (P. O. address, St. Martins); *Grand Lake*, Charles H. Manaton; *Jerusalem*, H. G., under superintendency of Bro. Estey; *Wellsford*, John F. Estey; *Kingston*, Henry J. Clarke, (P.O. address, Long Reach); student at Sackville, Frank Fizzle.

FREDERICTON DISTRICT.

John S. Phinney, Chairman; Thomas Hicks, Financial Secretary.
Frederickton, Job Shenton; George P. Payson, Supernumerary; *Kingsclear*, Wm. F. Taylor, under superintendency of Bro. Shenton; *Marysville*, Howard Sprague, D. D.; *Gibson*, John S. Phinney; *Nashuausk*, Thomas Hicks; *Stanley*, Henry Warman, under the superintendency of Bro. Hicks; *Boiestown*, William Wass; *Keswick*, George F. Dawson, B. A.; *Sheffield*, Isaac Howie; *Gagetown*, William Maggs; *Woodstock*, Wm. Dobson; *Canterbury*, Chas. W. Dutcher, (P. O. address, Benton); *Jacksonville*, John K. King, one to be sent; *Harland*, Wm. J. Howard, B. A., under the superintendency of Bro. King; *Richmond*, Hibbert R. Baker, M. A.; *Florenceville*, Samuel Howard; *Andover*, *Arthurette*, Wm. E. Johnston, B. A., *Upper Kent*, Geo. C. P. Palmer. Students at Sackville, John B. Gough, George M. Young.

MIRAMICHI DISTRICT.

John A. Clark, M. A., Chairman; Robert S. Crisp, Financial Secretary.
Chatham, Robert S. Crisp; *Newcastle*, John A. Clark, M. A.; *Derby*, Thos. Allen; *Richibucto*, Joseph Sellar, M. A.; John S. Gregg; *Wellsford*, Artemas C. Bell, B. A., S. T. B.; *Bathurst*, John S. Allen; *Campbellton*, Wm. Tippet; Benjamin Chappell, M. A., has leave of absence for the year.

SACKVILLE DISTRICT.

Douglas Chapman, Chairman; Isaac N. Parker, Financial Secretary.
Sackville, Frederick W. Harrison, H. Pickard, D. D., Cyrus S. Wells, Supernumeraries. Ralph Brecken, A. M., who has leave of absence for the year. Educational Institutions, Charles Stewart, D. D., Professor of Theology; John Burwash, M. A., S. D., Professor of Chemistry; *Tantramar*, Ernest S. Barker, B. A., under the superintendency of Bro. Harrison; *Point de Bute*, James Crisp; *Baie Verte*, D. Chapman; *Bayfield*, A. D. McCully B. A., B. D.; *Moncton*, George M. Campbell; John Prince, Supernumerary; *Shediac*, Jos.

Pascoe; *Dorchester*, S. T. Teed; *Albert*, Jeremiah Embree; *Alma*, Sedgewick A. Bailey, under the superintendency of Bro. Parker; A. E. LePage, Supernumerary; *Hillsboro*, Thomas Pierce; *Pettitcodiac*, Charles Comben; *Salisbury*, Wilson W. Lodge; *Elgin*, Isaac N. Parker.

ST. STEPHEN DISTRICT.

Levi S. Johnson, Chairman; John C. Berrie, Financial Secretary. *St. Stephen*, R. W. Weddall, B. A.; *Milltown*, John C. Berry; *St. Andrews*, Levi S. Johnson; *St. Davids*, Henry Penna; *St. James*, Thos. Stebbings; *Oldridge*, Neil McLaughlin, B. A., under the superintendency of Bro. Weddall; *Bocbec*, Ralph J. Haughton, under the superintendency of Bro. Johnson; *Deer Island*, W. B. Thomas; *Grand Manan*, Albert C. Dennis, B. A., under superintendency of Bro. Thomas; students at Sackville, Harry Harrison, A. B., F. A. Wightman.

P. E. ISLAND DISTRICT.

H. P. Cowperthwaite, Chairman; C. W. Hamilton, Financial Secretary. *Charlottetown*, John Reed; Jeremiah V. Jost, Matthew R. Knight, M. P., Supernumeraries; *Charlottetown*, Upper Prince Street, Waldron W. Brewer; Frederick Smallwood, Supernumerary; *Cornwall*, D. Davies Moore, M. A.; *Little York*, William H. Spargo; *Windsor*, William J. Kirby; *Pownal*, George Steel; *Vernon River*, Richard Ople; *Montague*, John Goldsmith; *Murray Harbor*, Silas James; *Bedeque*, Wm. Harrison; *Tryon*, Humphrey P. Cowperthwaite, M. A., President of Conference; Geo. Harrison, Supernumerary; *Margate*, Edwin C. Turner; *Summerside*, Chas. W. Hamilton; *Bideford*, Robt. W. Clements; *Souris*, D. H. Lodge; *Mount Stewart*, Elias Lackford; *Alberton*, George W. Fisher; *West Cape*, Edward Bell; student at Sackville, A. D. McLeod.

CONGREGATIONAL DENOMINATION.

CHURCHES IN NEW BRUNSWICK AND NOVA SCOTIA.

Saint John, N. B., Rev. J. B. Saer, B. D., Pastor; Sheffield, ———; Keswick Ridge, and Douglas, Rev. J. Flawith; Florenceville, ———; Milltown, N. B., Rev. W. R. Cross.

Yarmouth, N. S., Rev. W. McIntosh; Chebogue, N. S., Rev. J. W. Goffin; Pleasant River and Ohio, Rev. Wm. Peacock; Liverpool, Rev. W. H. Watson, M. D.; Brooklyn and Beach Meadows, Rev. W. M. Goldberg; Milton, Rev. H. Mills; Cornwallis, Rev. G. Wall; Maitland, Noel and Selmah, Rev. J. Shipperley; Economy, Rev. S. Sykes; Margaree and Baddeck, ———; Manchester, ———.

CONGREGATIONAL UNION OF NOVA SCOTIA AND NEW BRUNSWICK.

Rev. W. H. Watson, M. D., Chairman; Rev. John B. Saer, B. D., Secretary; Rev. J. Shipperley, Statistical Secretary; James Woodrow, Esq., Treasurer. Committee: Rev. Messrs. William McIntosh, Thomas Hall, Simeon Sykes and William Peacock, and Messrs. Eben Scott, Isaac N. Cox, S. G. Moore, David Goings, A. Barker, J. W. Jewett, R. L. Phillips, W. E. Perry, C. H. Whitman, Frederick Fisher, J. M. O'Brien and Colin McLeod.

LADIES' HOME MISSIONARY SOCIETY.

President, Mrs. J. B. Saer; Vice-President; Mrs. J. Shipperley and Mrs. S. Sykes; Secretary, Mrs. J. G. Burns; Treasurer, Mrs. C. H. Dearborn.

GENERAL CONGREGATIONAL SOCIETIES.

Rev. Geo. Cornish, President of the Canada Congregational Missionary Society; Rev. Thomas Hall, Superintendent of do.; Rev. W. M. Barbour, D. D., President of the Canada Congregational Foreign Missionary Society; George Hague, Esq., President of the Congregational College, Montreal.

CLERGYMEN OF THE PRESBYTERIAN CHURCH OF CANADA IN THE PROVINCE OF NEW BRUNSWICK.

PRESBYTERY OF ST. JOHN.

Retired—Revds. A. Donald, Jas. Bennett, D. D., Lewis Jack and James Gray, M. A.

Earthenware and Tobacco Pipes, St. John, N. B.

In Active Service—L. G. Macneill, M. A., St. Andrew's Church, St. John; T. F. Fotheringham, St. John's Church, St. John; G. Bruce, B. A., St. David's Church, St. John; D. MacRae, D. D., St. Stephen's Church, St. John; Calvin Church, St. John; J. McG. McKay, Shemogue; J. S. Mullen, Stanley and Nashwaak; A. J. Mowatt, St. Paul's, Fredericton; Wm. Ross, M. A., Pince William; J. A. McLean, Harvey, York Co.; Godfrey Shore, St. Stephen; Arch. Gunn, Greenock Church, St. Andrews; J. Hawley, St. George; W. C. Calder, Bocabec; J. K. Bearisto, Glassville; James T. Blair, Florenceville; D. Flske, New Kincardine; Thos. Stewart, M. A., B. D., Sussex; Willard Macdonald, Hampton; J. M. Robhison, M. A., St. John's, Moncton; W. R. N. Baird, Shediac; G. F. Kinnear, B. A., Buctouche; James Koss, Woodstock; J. MacFarland, Springfield.

PRESBYTERY OF MIRAMICHI.

Retired—Rev. Thos. Nicholson.

In Active Service—Revds. Neil McKay, St. John's, Chatham; Wm. Aiken, St. James', Newcastle; J. D. Murray, Red-bank; John Robertson, M. A., Black River; Wm. Hamilton, Richibucto; A. F. Thomson, Bathurst; T. G. Johnston, Blackville; F. W. George, M. A., New Carlisle; J. H. Cameron, Bass River and Nicholas River; Isaac Baird, New Mills and Charlo; James Rosborough, Tabusintac; George Fisher, Dalhousie; E. Roberts, Douglastown.

Vacancies—St. Andrews, Chatham, Campbellton, Mission Stations—Kouchibouguac, Caraquet, New Bandon, Escuminac, Flatlands and Metapedia.

REFORMED PRESBYTERIAN CHURCH OF IRELAND.

Rev. A. J. McFarland, St. John. Rev. T. Paton, Barnesville.

Retired, Rev. J. R. Lawson, Barnesville.

THE BAPTIST CONVENTION OF THE MARITIME PROVINCES.

ORGANIZED A. D. 1846.

Officers of Convention for 1889-90.—President, Edwin D. King, M. A., Q. C., Halifax, N. S.; Vice-Presidents, Rev. J. A. Gordon, Charlottetown, P. E. I., John W. Spurden, Fredericton, N. B. Secretary, Rev. Professor Keirstead, M. A., Wolfville, N. S.; Assistant Secretary, Rev. G. R. White, B. A., Yarmouth, N. S.; Treasurer, W. G. Clark, Fredericton, N. B.; General Treasurer of Convention Funds, Rev. G. E. Day, D. D., Yarmouth, N. S.

This Convention is composed of representatives of the churches of Nova Scotia, New Brunswick and Prince Edward Island, and has as its objects "to maintain the educational and missionary operations of the body, and to advance the general interests of the denomination." It appoints the Board of Governors of Acadia College, the Board of Foreign Missions, the Board of Home Missions, the Board of Ministerial Education, and the Board of Management of Ministerial Relief and Aid Fund. The Convention embraces 380 churches, having a total communicant membership of 45,000.

THE UNIVERSITY OF ACADIA COLLEGE.

INSTITUTED A. D. 1838.

Board of Governors—Rev. A W Sawyer, D. D., President of the College, *ex officio*.

Members whose term expires in 1892—Austin Locke, William Cummings, Herbert C Creed, M A, Edwin D King, M A, Q C, F H Eaton, M A, Rev A Cohoon, M A.

Members whose term expires in 1895—B H Eaton, M A, Q C, Wm C Bill, M P P, Rev C Goodspeed, D D, C B Whidden, Hon A F Randolph, A P Shand.

Members whose term expires in 1898—Rev T A Higgins, D D, Rev J W Manning, B A, W F Parker, B A, G J C White, B A, J H Harding, H H Chute.

Secretary, Rev T A Higgins, D D; Treasurer, X Z Chipman.

THE SENATE OF THE UNIVERSITY.

Moderator—Rev A W Sawyer, D D, LL D; Secretary, Rev W H Warren, M A; Treasurer, Rev E M Keirstead, M A.

Acadia Pottery Co., Manufacturers of

1890.]

ECCLESIASTICAL.

93

FACULTY.

Rev A W Sawyer, D D, LL D, President and Professor of Moral Philosophy and Evidences of Christianity; D F Higgins, Ph D, Professor of Mathematics; A V Jones, Ph D, Professor of the Greek and Latin Languages; Rev E M Keirstead, M A, Professor of English Literature and Psychology; A E Coldwell, M A, Professor of the Natural Sciences; L E Wortman, M A, Professor of Modern Languages; J E Tufts, M A, Professor of History and Political Economy.

FELLOWS.

Hon J W Johnston, D C L, Rev J E Hopper, D D, Rev W H Warren, M A, Rev D A Steele, M A, Rev D Freeman, M A, Rev E M Saunders, D D, H H Bligh, M A, Q C, Rev S M Black, M A.

SCHOLARS.

E D King, M A, Rev F D Crawley, B A, Rev W H Warren, M A, W M McVicar, M A, J F Tufts, M A, Wallace N Graham, B A, Q C, Rev G O Gates, M A, H C Creed, M A, W F Parker, B A, James B Hall, Ph D, T S Rogers, B A, A J Denton, B A.

EXECUTIVE COMMITTEE.

Rev A W Sawyer, Prof J F Tufts, Hon D McN Parker, Prof R V Jones, Rev E M Saunders, Rev S B Kempton, I B Oakes, Prof D F Higgins, Ph D.

COMMITTEE ON INVESTMENTS.

E D King, Hon D McN Parker, J Desbrisay, C W Roscoe, J P Chipman, X Z Chipman, Treasurer.

HORTON COLLEGIATE ACADEMY.

ESTABLISHED A. D. 1828.

The Academy and Ladies' Seminary are under the control of the Board of Governors of Acadia College.

Teachers—I B Oakes, M A, Principal, Latin and History; E W Sawyer, B A, Greek and English; E R Morse, B A, Mathematics and English; Mme Constance C Bauer, French and German; H N Shaw, Elocution.

ACADIA SEMINARY.

ESTABLISHED A. D. 1878.

Instructors—Mary E Graves, Principal, English Literature and Rhetoric; Eliza T Harding, Drawing and Painting; Alice M Fitch, B A, Latin and English; Mme Constance C Bauer, French and German; Harriet E Wallace, Elocution and Calisthenics; Laura M Sawyer, Instrumental Music; Harriet M Eaton, Assistant Instrumental Music; Mary H Vaughan, Vocal Music; Mrs Jennie T Neily, Matron.

BOARD OF FOREIGN MISSIONS.

LOCATED AT ST. JOHN, N. B.

Rev G E Day, D D, Rev W J Stewart, Secretary, Rev C H Martell, B A, J H Harding, Mont McDonald, John March, M A, Rev J A Ford, B A, Thomas S Simms, Rev C Goodspeed, D D, Charles F Clinch, Charles P Baker, Rev G O Gates, M A, Rev D A Steele, M A, James A Estey, John McInty.

BOARD OF HOME MISSIONS.

LOCATED AT YARMOUTH, N. S.

Rev H F Adams, Rev A F Brown, Rev I E Bill, Jr, Rev J S Brown, W Corning, Rev E C Carey, Rev S R White, B A, Rev M B Shaw, B A, Rev F M Young, Rev E P Coldwell, Rev G E Day, D D, A C Robbins, Rev F H Beals, W R Doty, Rev A Cohoon, M A, Secretary.

BOARD OF MANAGEMENT OF MINISTERIAL RELIEF AND AID FUND.

Stephen Selden, Esq, Chairman. Rev J W Manning, B A, Secretary. Rev E M Saunders, D D, Treasurer.

Members whose term of office expires in 1890—Hon D McN Parker, M D, D C L, J F Parsons, B A, Rev E T Miller.

Members whose term of office expires in 1891—Arthur Simpson, Esq, Rev W H Cline, J H Harding, Esq.

Members whose term expires in 1892—Stephen Selden, Rev E M Saunders, D D, Rev J W Manning, B A.

MINISTERIAL EDUCATION BOARD.

Rev A W Sawyer, D D, Secretary; J W Barss, Esq., Treasurer.
Members whose term of office expires in 1890—Rev S B Kempton, M A,
Rev A W Sawyer, D D, Rev T A Higgins, D D.
Members whose term of office expires in 1891—Rev H Foshay, E D Shand,
T D Denham.
Members whose term expires in 1892—Rev E H Howe, Prof D F Higgins,
Ph D, J W Barss.

BAPTIST SOCIAL UNION.

President, James A. Estey; Vice-Presidents, J. J. Bostwick, John Mc-
Ginty, T. L. Hay, J. S. May, John McKinnon, C. P. Baker. Members of
Council, David Magee, Jr., J. R. Calhoun, John March, N. C. Scott, John
Richards, Geo. R. Camp. Treasurer, Dr. F. McFarlane; Secretary, Charles
T. Bailey; Librarian, A. L. Dunlop.

BAPTIST MINISTERS IN NEW BRUNSWICK.

WESTERN ASSOCIATION.

Rev. Charles Henderson, Andover; Rev. William M. Edwards, Blissfield,
Northumberland Co.; Rev. A. B. McDonald, McDonald's Corner, Queen's Co.;
Rev. George Howard, Centreville, Carleton Co.; Rev. J. E. Fillmore, Lower
Caverhill, York Co.; Rev. W. D. Manzer, Nashwan, York Co.; Rev. J. C.
Blenkney, Woodstock; Rev. C. B. Lewis, Jerusalem, Queen's Co.; Rev. M. P.
King, Narrows, Queen's Co.; Rev. J. H. Tupper, Macnaquack, York Co.;
Rev. W. H. Beckwith, Fredericton; Rev. J. G. Harvey, Centreville, Carleton
Co.; Rev. Benj. Jewett, Hartland, Carleton Co.; Rev. J. W. S. Young, Peel,
Carleton Co.; Rev. G. W. Springer, Jemseg, Queen's Co.; Rev. A. H.
Hayward, Rockland, Carleton Co.; Rev. Thomas Todd, Woodstock; Rev.
T. A. Blackadar, Macnaquack, York Co.; Rev. W. E. McIntyre, B. A., Upper
Gagetown; Rev. F. D. Crawley, B. A., Fredericton; Rev. E. J. Grant, Wood-
stock; Rev. B. H. Thomas, Mangerville; Rev. John Coombes, Cumberland
Point, Queens Co.; Rev. S. J. Archibald, Jacksonville, Carleton Co.

SOUTHERN ASSOCIATION.

Rev. C. Goodspeed, D. D., St. John; Rev. James Spencer, St. John; Rev.
Sidney Welton, St. John; Rev. G. O. Gates, M. A., St. John; Rev. J. A.
Ford, Carleton; Rev. W. J. Stewart, Portland; Rev. I. E. Bill, D. D., St.
Martins; Rev. D. Crandall, Springfield, Kings Co.; Rev. Elias Keirstead,
Collins, Kings Co.; Rev. E. K. Ganong, Springfield, Kings Co.; Rev. W. C.
Goncher, B. A., St. Stephen; Rev. Robert Mutch, Upham; Rev. James
Trimble, Pennfield; Rev. ———, Hampton, Kings Co.;
Rev. A. F. Brown, Sussex; Rev. W. A. Troop, Pennfield; Rev. C. B.
Welton, B. A., Sussex; Rev. C. H. Martell, Fairville.

EASTERN ASSOCIATION.

Rev. D. S. Carpenter, Bayside, West. Co.; Rev. M. Normandy, Weldford,
Kent Co.; Rev. W. B. Hinson, Moncton; Rev. S. W. Keirstead, Hillsboro;
Rev. W. Camp, Hillsboro; Rev. W. W. Core, Boundary Creek; Rev. I. W.
Carpenter, Elgin; Rev. A. H. Lavers, Elgin; Rev. George Seeley, Petitcodiac;
Rev. J. F. Kempton, Hopewell; Rev. L. M. Weeks, Harvey; Rev. S. C. Moore,
Hillsboro; Rev. E. Alward, New Canaan; Rev. B. N. Hughes, Havelock;
Rev. W. E. Hall, Sackville; Rev. W. T. Corey, Havelock; Rev. S. F. Kemp-
ton, B. A., Hopewell; Rev. J. W. Brown, Harvey, Albert Co.

OFFICERS OF THE GENERAL CONFERENCE
FREE BAPTISTS.

GENERAL CONFERENCE.

Rev. J. McLeod, D. D., Moderator; Rev. A. C. Thompson, Assistant
Moderator; Rev. J. W. Clark, Corresponding Secretary; D. McLeod Vince,
Recording Secretary; Dr. J. U. Burnett, Assistant Secretary; Wm. Peters,
Esq., Treasurer; Hon. G. E. Foster, D.C.L., M. P., Auditor.

CONFERENCE EXECUTIVE.

Revds. J. McLeod, D. D., J. W. Clark, G. A. Hartley, C. T. Phillips
and Parsons, and Messrs. D. McLeod Vince and Wm. Peters.

BOARD OF MANAGERS.

B. T. Palmer, Esq., Rev. G. A. Hartley, D. W. Clark, J. A. Vanwart, L. S. Vanwart and G. J. Worden, Esqs.

EXECUTIVE COMMITTEE OF HOME MISSIONS.

Rev. J. T. Parsons, Corresponding Secretary; Rev. G. A. Hartley, Treasurer; Rev. Dr. McLeod, A. C. Smith, Albert Palmer, Esqs., Rev. B. H. Nobles and William Peters, Esq.

FOREIGN MISSION EXECUTIVE.

Rev. Dr. McLeod, Corresponding Secretary; Wm. Peters, Esq., Treasurer; Revs. A. H. McLeod, John Perry, C. T. Phillips, A. C. Thompson, T. S. Vanwart, Wm. Downey and J. A. Vanwart, Esq.

SABBATH SCHOOLS EXECUTIVE.

S. D. Peters, Corresponding Secretary; Major Alexander, L. S. Vanwart, Rev. F. Babcock, Fred. C. Hartley, G. L. Slipp.

EXECUTIVE FOR THE RELIEF OF SICK AND DISABLED MINISTERS

Gideon McLeod, Treasurer; Rev. Wm. Downey, Albert Palmer, Rev. C. T. Phillips, G. L. Slipp and Rev. T. W. Carpenter.

ELDERS' CONFERENCE.

Rev. J. N. Barnes, Moderator; Rev. J. T. Parsons, Secretary. Executive—Revs. J. N. Barnes, J. T. Parsons, J. Noble, T. S. Vanwart and John Perry.

MINISTERS.

Revs. E. Sipprell, Somerville, C. Co.; Jos. Noble, Woodstock; Jacob Gunter, Fredericton; Robert French, Inlandtown, St. John; John Perry, Connell, Car. Co.; G. A. Hartley, St. John (West); Thomas Connor, Victoria Corner, C. Co.; John G. McKenzie, Inchly; Wm. Downey, Fredericton; J. T. Parsons, St. John; J. N. Barnes, Downeyville, K. C.; T. S. Vanwart, Somerville, Victoria, Car. Co.; F. Babcock, North Head, Grand Manan; T. O. DeWitt, Hoyt Station; Joseph McLeod, D.D., Fredericton; Elijah Gray, Centerville, Car. Co.; C. T. Phillips, Woodstock; Edwin Garrity, Woodstock; John S. Jones, Caverhill; T. W. Carpenter, Carpenter, Q. C.; John Henderson, Nashwaasis; W. DeWare, Norton Station; J. Wesley Clark, Fracy's Mills, Car. Co.; Henry Hartt, Jacksontown; John A. Robertson, North End, St. John; J. J. Barnes, Perth Centre; C. F. Rideout, Bumfron; Alfred Trafton, California; John H. Erb, San Antonio, Texas; S. W. Shaw, Hartland; O. N. Mott, Big Cove; G. W. Foster, Waterville, Car. Co.; A. C. Thompson, Petitcodiac; A. B. Boyer, A. B., Balasore, India; G. F. Currie, Fredericton Junction; B. H. Nobles, St. John (North); W. H. Perry, Blissville, S. C.; Gideon Swim, Burden, York Co.; A. H. McLeod, Taylor Village.

DISCIPLES OF CHRIST.

Saint John, N. B.—Coburg Street—T. H. Capp. Letete, Beaver Harbor and LeTang—P. D. Nowlin. Leonardville and Lord's Cove, Deer Island—Milton, Queens Co., N. S.—Howard Murray. Cornwallis, N. S.—E. C. Ford. Westport—H. S. Cooke. Tiverton—H. A. Devoe. River John, Pictou Co., N. S.—Halifax—William Harding. Kempt, N. S.—William Murray.

MISSIONARY BOARD.

E. C. Ford, Chairman. T. H. Capp, Treasurer. J. E. Barnes, Secretary. E. C. Bowers, T. H. Capp, Howard Murray, D. F. Lambert, Committee.

EDUCATIONAL DEPARTMENT OF THE PROVINCE.

PROVINCIAL BOARD OF EDUCATION.—The Governor, The Members of the Executive Council, The President of the University of New Brunswick, and the Chief Superintendent of Education.

CHIEF SUPERINTENDENT OF EDUCATION.—William Crocket, A. M.

CHIEF CLERK.—Thomas Nisbet. Assistants: Miss Mary Thompson, Joseph Purdie.

PROVINCIAL NORMAL SCHOOL.—Eldon Mullin, A. M., Principal. Assistants, H. O. Creed, M. A., John Brittain; Miss Alice M. Clark, Instructor Reading;

Alphee Belliveau, French Department; Edw. Cadwallader, B. A., Instructor Music. Model Department, John F. Rogers, Frances Ross, Annie Harvey and Miriam J. McLeod.

INSPECTORAL SCHOOL DISTRICTS.—No. 1. The Counties of Restigouche, Gloucester, Northumberland; Inspector, Geo. W. Mersereau, A. B., Doaktown.

No. 2. The Counties of Kent, Victoria and Madawaska, and the Parishes of Aberdeen, Kent and Wicklow, in the County of Carleton; Inspector, E. L. O'Brien, A. B., Richibucto.

No. 3. The Counties of Westmorland and Albert, and the Parishes of Havelock and Cardwell in King's County; Inspector, Geo. Smith, A. B., Elgin.

No. 4. The Counties of Queens and Sunbury and the County of Kings, except the Parishes of Havelock, Cardwell, Westfield and Greenwich; Inspector, D. P. Wetmore, Clifton, Kings Co.

No. 5. The Counties of St. John and Charlotte, and the Parishes of Westfield and Greenwich in Kings County; Inspector, W. S. Carter, A. M., St. John.

No. 6. The County of York and the County of Carleton, except the Parishes of Aberdeen, Kent and Wicklow; Inspector, H. V. B. Bridges, A. M., Fredericton.

PROVINCIAL EXAMINERS OF TEACHERS.—Geo. W. Mersereau, A. B., Examiner in School Management, &c. Thomas Harrison, LL. D., Examiner in Mathematics, Loring W. Bailey, Ph. D., Examiner in History and Geography. H. S. Bridges, A. M., Ph. D., Examiner in Language. Jas. Vroom, Examiner in Drawing. Mrs. deSoyres, Examiner in Domestic Economy.

MADRAS SCHOOL.

THE GOVERNOR AND TRUSTEES OF THE MADRAS SCHOOL IN NEW BRUNSWICK.—The Lieutenant Governor, the Lord Bishop of the Diocese, the Members of Her Majesty's Council; the Judge of the Court of Vice Admiralty; the Speaker of the House of Assembly; the Mayor and Recorder of Saint John; the Rector and Churchwardens of Trinity Church, Saint John; together with T. W. Daniel, G. Sidney Smith, Simeon Jones and H. W. Frith, Esquires.
H. Lawrance Sturdee, Esquire, Clerk and Treasurer.

OFFICERS OF THE UNIVERSITY OF NEW BRUNSWICK, 1889

Visitor on behalf of Her Majesty—His Honor The Hon Sir Samuel Leonard Tilley, C. B., K. C. M. G., Lieutenant Governor of the Province of New Brunswick.

CORPORATION AND MEMBERS OF SENATE.—Thomas Harrison, M. A., LL. D., President; The Hon David Wark, The Hon Archibald Harrison, His Hon Chief Justice Allen, LL. D., Ezekiel McLeod, Esq., LL. B., Boyle Travers, Esq., M. D., J. E. B. McCready, Esq., Hon Wm Pugsley, M. A., B. C. L., The Hon James Mitchell, B. A., George E. Coulthard, Esq., M. D., Wm Crockett, Esq., M. A., Chief Superintendent of Education.

Registrar and Treasurer—Wm Wilson, Esq., B. A., M. P. P.

ACADEMIC FACULTY.—President of the University and Professor of Mathematics and Mathematical Physics, Thomas Harrison, M. A., LL. D. Professor of Chemistry and Natural Science, Loring W. Bailey, M. A., Ph. D. Professor of Classical Literature and History, Henry Sanbury Bridges, M. A., Ph. D. Professor the English and French Languages and Literatures, Wm Frederiek Stockley, M. A. Professor of Mental and Moral Philosophy and Political Economy, Samuel Walters Dyle, M. A., D. Sc. Professor of Experimental Science, A. W. Duff, A. M. Professor of Civil Engineering and Surveying, A. W. Strong. Examiners for Degrees, The Rev Goodridge Roberts, M. A., Havelock Coy, Esq., M. A., The Rev. J. Burwash, The Rev. E. H. Keirstead, A. B. Examiners in Civil Law, His Honor Chief Justice Allen, LL. D., Frederick E. Barker, Esq., M. A., D. C. L., Wm Pugsley, Esq., M. A., D. C. L.

BOARD OF SCHOOL TRUSTEES FOR ST. JOHN.

Chairman, Hon John Boyd; Secretary, John March, A. M. John V. Ellis, Boyles Travers, Silas Alward, D. C. R. Henry J. Thorne, Hon Robert J. Ritchie, J. McGregor Grant, Thomas W. Peters, Edwin J. Wetmore.

UNIVERSITY OF MOUNT ALLISON COLLEGE.

CORPORATION, 1888-9.—Board of Regents: The Rev. J. McMurray, D. D., Chairman; Josiah Wood, M. A., M. P., Treasurer; A. A. Stockton, D. C. L., LL. D., M. P. P., Secretary; The Rev. H. Pickard, D. D., Rev. C. Stewart, D. D.

Acadia Pottery Co., Manufacturers of

Rev. John Lathern, D. D., Rev. Howard Sprague, D.D., Rev. William H. Heartz, Rev. W. C. Brown, Rev. S. F. Heustis, Rev. Edwin Evans, Rev. C. Jost, M. A., Rev. J. G. Bond, B. A., Jas. R. Inch, LL. D., David Allison, LL. D., James D. Dixon, Esq., Jairus Hart, Esq., George H. Starr, Esq., Alexander Gibson, Esq., Joseph L. Black, Esq., M. P. P., Hon. J. S. Pitts, W. E. Dawson, Esq.

Representing Alumni Society: Rev. Ralph Brecken, M. A., Rev. B. C. Borden, M. A., S. Dunn Scott, B. A., A. McNutt Patterson, M. A.

Executive Committee: James D. Dixon, Esq., Chairman; James R. Inch, LL. D., Secretary; Josiah Wood, M. A., M. P., The Rev. H. Pickard, D. D., Rev. C. Stewart, D. D., Rev. B. C. Borden, M. A., Rev. R. Brecken, M. A., Joseph L. Black, Esq., M. P. P., Thompson T. Davis, B. A.

Senate: James R. Inch, LL. D., President; Alfred D. Smith, A. M., Secretary; The Rev. H. Pickard, D. D., Rev. C. Stewart, D. D., Rev. J. Mc-Murray, D. D., Rev. John Lathern, D. D., Rev. W. H. Heartz, Rev. W. C. Brown, Rev. S. F. Heustis, Rev. Edwin Evans, Rev. H. Sprague, D. D., Rev. John Burwash, M. A., D. Sc., Rev. B. C. Borden, M. A., Rev. C. Jost, M. A., Rev. J. G. Bond, B. A., Rev. C. Brecken, M. A., David Allison, LL. D., Josiah Wood, A. M., M. P., James D. Dixon, Esq., Jairus Hart, Esq., A. A. Stockton, D. C. L., LL. D., M. Joseph L. Black, Esq.; M. P. P. Alexander Gibson, Esq., Sidney W. Hunton, M. A., S. Dunn Scott, B. A., Hon. J. S. Pitts, W. E. Dawson, Esq., A. McNutt Patterson, M. A., W. M. "weddie, M. A.

FACULTY OF ARTS.—James R. Inch, A. M., LL. D., President and Professor of Mental Philosophy and Logic. Rev. C. Stewart, D. D., Professor of Moral Philosophy and Evidences of Christianity. Alfred D. Smith, LL. D., Wood Professor of Classics. S. W. Hunton, M. A., Professor of Mathematics. Rev. J. Burwash, M. A., Professor of Chemistry and Experimental Physics. Rev. B. C. Borden, B. A., Professor of English Language and Literature; Prof. A. D. Smith, LL. D., Secretary to the Faculty. Prof. S. W. Hunton, A. M., Librarian. Prof. Burwash, M. A., Curator of Museum.

EXAMINERS FOR DEGREES.—Rev. H. Pickard, D. D., Mental and Moral Philosophy and Logic; D. Allison, Esq., LL. D., Greek and Latin; Thomas Pickard, Esq., M. A., Mathematics; Prof. W. L. Goodwin, D. Sc., Chemistry and Physics; A. A. Stockton, Esq., D. C. L., M. P. P., Political Economy and Constitutional History.

FACULTY OF THEOLOGY.—James R. Inch, LL. D., President (ex officio), Professor of Logic and Biblical Literature. Rev. C. Stewart, D. D., Dean. C. F. Allison, Prof. of Old Testament Exegesis and Systematic Theology. A. D. Smith, LL. D., Professor of Greek. Rev. John Burwash, M. A., D. Sc., Professor of Homiletics.

BOARD OF EXAMINERS.—Rev. H. Pickard, D. D., Rev. H. Pope, D. D., Rev. John Lathern, D. D., Rev. W. C. Brown, Rev. C. Jost, M. A., Rev. H. Sprague, D. D., Rev. E. Evans, Rev. C. H. Paisley, M. A., Rev. John Burwash, M. A., D. Sc.

UNIVERSITY OF WINDSOR—KING'S COLLEGE.

Founded by Act of Parliament, 1789; Royal Charter granted 1802.

Patron: His Grace the Archbishop of Canterbury.

Board of Governors, 1883-89 (*Ex officio*)—The Right Rev. the Lord Bishop of Nova Scotia.

Visitor and President of the Board—The Most Rev. John Medley, D. D., Lord Bishop of Fredericton and Metropolitan.

Members of the Board elected by Incorporated Alumni—J. C. Moody, M.D., I. Allen Jack, D. C. L., Rev. C. E. Willets, M. A., D. C. L., Hon. Senator Almon, Henry Youle Hind, M. A., Rev. John Ambrose, M. A., N. W. White, Q. C., W. C. Sillar, Rev. Canon Brigstocke, Hon. L. E. Baker, M. L. C., Rev. C. Bowman, D. D., C. S. Wilcox.

Appointed by the Diocesan Synod of Nova Scotia—Rev. Francis Partridge, D. D., David H. Muir, M. D.

Appointed by the Diocesan Synod of Fredericton—Robert T. Clinch, Rev. J. Roy Campbell.

Secretary-Treasurer—K. J. Wilson, Esq.

Faculty: President of the College, and Professor of Divinity, Rev. Isaac Brock, M. A., D. D.; Vice-President, Librarian, and Professor of Chemistry, Geology and Mineralogy, G. T. Kennedy, Esq., M. A., B. A. Sc., F. G. S.; Proctor, Bursar, and Professor of Mathematics and Engineering, W. R. Butler, Esq., B. E.; Professor of English and French Language and Literature.

ture, C. G. D. Roberts, Esq., M. A.; Lecturer in Classics and German, W. A. Hammond, Esq., M. A.; Lecturer in Apologetics, Rev. F. Partridge, D. D. Provincial Committees for Matriculation: At St. John, N. B., Rt. Rev. H. T. Kingdon, D. D., Rev. R. Simonds, B. A., Rev. Canon Brigstocke, M. A., Rev. G. S. Roberts, M. A., I. Allen Jack, Esq., D. C. L., Secretary. At Charlottetown, P. E. I.: Hon. Mr. Justice Hensley, Hon. F. Brecken, L. Peters, Esq., A. B. Warburton, Esq., B. C. L., E. J. Hodgson, Esq., Q. C., Secretary.

Secretary of the Incorporated Alumni, R. J. Wilson, Esq.
President of the Haliburton Club, Professor Roberts, M. A.

WINDSOR ACADEMY—FOUNDED 1788.

Head Master, Rev. E. Willets, M. A., D. C. L.; Senior Assistant Master, F. J. Richardson, T. C. D.; Junior Assistant Master, C. H. Fullerton, K. C. W. School year: First Saturday in September to last Thursday in June.

BANKS.

BANK OF NEW BRUNSWICK, SAINT JOHN.—Capital, \$500,000; President, Hon J D Lewin; Vice-President, John Yeats; Manager, G A Schofield; Inspector, William Girvan; Cashier, Joshua Clawson; Accountant, B C Boyd; Tellers, Samuel Girvan, J M Dick and Arthur McDonald; Ledger Keepers, G L Robinson, Allison Wisbart and W S Thomas; Discount Clerks, H B Schofield and G W Daniel; Clerks, Charles A Kinnear and R P Foster; Directors, C H Fairweather, S Jones and W W Turnbull; Messengers, W Pattison and A S Pattison.

BANK OF BRITISH NORTH AMERICA.—General Manager, R R Grindley, Saint John Office; Manager, W E Collier; Accountant, W Godfrey; Assistant Accountant, John Miller; Teller, R D Wilson; Clerks, Thos Kirkwood, O H Sharpe, A P Hazen, T E G Armstrong, A W Mackay, C H Baldrey; Messenger, W Maber.

PEOPLE'S BANK OF N. B., FREDERICTON.—Capital, \$180,000; surplus, \$100 000; Manager, A F Randolph; Cashier, John W Spurden; Accountant, D Lee Babbitt; Paying Teller and Discount Clerk, W B Coulthard; Receiving Teller, H G Esty; Messenger, Daniel Richards.

HALIFAX BANKING COMPANY.—President, Robie Uniacke; Vice-President, L J Morton; Directors, Thomas Baine, F D Corbett and James Thomson, Halifax. St John Agent, James G Taylor; T W Magee, Acting Accountant; Teller, Harold Wright.

BANK OF NOVA SCOTIA.—Incorporated 1831. Capital, \$1,114,000. Reserve Fund, \$460,000. President, John Doull; Vice-President, Adam Burns; Cashier, Thomas Fysche; Directors, John Y Payzant, Dan Cronin, Jarius Hart, W H Robinson, I McIntosh. Head Office, Halifax, N S. St John Branch—Agent, George Sanderson; Accountant, C J R Kerr; Clerk, Blair Robertson; Messenger, George Thompson.

BANK OF MONTREAL.—Head Offices, Montreal. Capital, \$12,000,000; Reserve Fund, \$6,000,000. President, Sir Donald A Smith; General Manager, W J Buchanan; Assistant General Manager, E S Clouston; Chief Inspector and Superintendent of Branches, A Macnider. St John Branch—Manager, E C Jones; Accountant, E P Winslow; Tellers, Geo Dean and J R Ambrose; Clerks, F H G Ruel, O R Campbell, R P Hazen, J Wright, E L Beer, F J McDonald and W B Winslow.

1890.]

POST OFFICE.

99

DOMINION GOVERNMENT SAVINGS BANK, SAINT JOHN.—Manager, R W Crookshank, Assistant Receiver General; Accountants, James Robinson and S B Patterson; Tellers, G F Sancton and A C A Satter; Messenger, Thomas H Lawson. Office hours from 10 to 3; Saturday, 10 to 1. Agents.—Bathurst, W J O'Brien. Chatham, D Ferguson. Dalhousie, W Montgomery. Dorchester, Walter Dobson. Fredericton, A F Street. Newcastle, W A Park. Richibucto, John Rusk. St Andrews, C M Gove. Woodstock, D F Meritt. Sussex, B Harrison.

POST OFFICE DEPARTMENT, ST. JOHN, N. B.

INSPECTOR'S OFFICE, ST. JOHN.—S. J. King, Inspector; Wm. C. Whittaker, Chief Clerk; Wm. R. Avery, Charles A. Murray, W. Hatch and R. J. Freeze, Clerks; Wm. Bannister, Messenger.

NAMES OF RAILWAY MAIL CLERKS IN THE NEW BRUNSWICK DIVISION.—Chief Railway Mail Clerk, Fred. W. Blizard; First Class Mail Clerks, George M. Ryan, W. J. Weldon, jr.; Second Class Mail Clerks, Fred. A. Estey, W. Starkie, J. Philips, Jacob R Fidgeon, A. J. Gross, D. Price, H. Wathen, J. G. Miller, D. McKendrick, A. Brittain, R. G. Magee, S. R. Jack, S. R. Maxwell, E. Le Roi Willis. Geo. H. Oulton, Alex. Murray, B. McG. Caldwell; Third Class Mail Clerks, Hector Nadeau, J. F. Hoben, F. E. Ketchum, A. C. E. Edgecombe, John H. Watt, H. B. Peck, W. E. Hall, Denis J D'Aigle, Probationary, R. R. Smith, H. W. Belding.

POST OFFICE, SAINT JOHN.—Edward Willis, Postmaster; James Woodrow, Assistant Postmaster. First Class Clerks, M. J. Potter, A. W. Reed; Second Class Clerks, H. P. Otty, R. C. McIntyre, A. McNichol, G. F. Ring, James S Flaglor, J. L. Finen, R. D. Woodrow; Third Class Clerks, J. W. Ring, R. A. Hamlin, Thomas Jenkins, J. H. Ritchie, John P. Bell, Alexander Thompson, J. C. Clark, H. P. Lee, A. E. Wilson, F. Ferguson, John R. Copp, John P. Hipwell, W. O. Dunham, James Malcolm; George Bell, Office Keeper; Malcolm McLeod, Messenger and Porter.

LETTER CARRIERS.—George E. Withers, Superintendent; Robert McLaughlan, Assistant Superintendent; William Young, Caleb Belyea, G. W. Plumpton, Wm. Lane, James McManus, John Beamish, Uriah Belyea, Archibald Morgan, Oscar Grant, Robert Hill, C. H. Elston, J. A. Mailman and P. Cassely.

ENGINEERS.—Henry Howe and Edward Haney.

LETTER CARRIERS' DELIVERY.

Letters and Papers for this delivery should be addressed to STREET and NUMBER.

Change of Residence should be promptly notified to the Postmaster in WRITING.

Two deliveries daily, commencing at 8 a. m. and 3 45 p. m.

All letters mailed at the St. John Post Office within fifteen minutes of the hour fixed for morning and evening deliveries will be dispatched by such deliveries.

Letters not bearing the name and number of street, addressed to parties whose address may be known to the Carriers, will be delivered by them.

STREET LETTER BOXES.

The Street and Hotel Letter Boxes in the Cities of St. John and Portland are visited daily (Sunday excepted) at 12.00 noon, and

Flower Pots and Bariole Ware, Spittoons, St. John, N. B.

(Saturday excepted) at 10.30 p. m.; also in the business parts of the city at 3.00 p. m., daily, (Sunday excepted).

MERCHANTS' BOXES.

Rent of small box \$4, and of large box \$6 a year.

Though every effort will be made in sorting letters, to place them in the boxes, when the party addressed is known to have a box, the Postmaster does not hold himself responsible for this always being done; the primary rules being that all letters bearing the number of the house and name of street go there by letter carrier.

An order to place in a box letters belonging to another person than the owner of the box cannot be recognized, unless such letters are addressed to the care of the box or its owner.

Box holders would facilitate the work of sorting by requesting correspondents to add the box number to the address of their letters.

RATES OF POSTAGE.

FIRST CLASS MATTER.

Post Cards.—Dominion and United States, 1c. Great Britain and other Postal Union Countries, 2c. *Reply Post Cards for use within the Dominion will be issued at two cents each.* Canadian one cent Post Cards can be forwarded to the United Kingdom if a 1c. Postage Stamp be affixed.

Drop Letters.—City, (including districts heretofore known as Carleton, Portland, and Indiantown.) 2c. per ounce.

Mail Letters.—From one place in Canada to another, and between Canada and the United States, 3c. per ounce; between Canada and Newfoundland, and between Canada and Great Britain, 5c. per half oz

Insufficiently paid letters, from one place in Canada to another, on which at least a partial prepayment has been made, are forwarded charged with double the deficient postage.

Letters addressed to places in the United States must be prepaid one full rate (3 cents), otherwise they will be sent to the Dead Letter Office.

Legal and Commercial Papers.—The postage on Legal and Commercial Papers for the United States, Great Britain and all Foreign Postal Union countries, where the letter rate does not exceed 5 cents per half ounce, is 5 cents for the first 10 ounces or less, and 1 cent for each additional 2 ounces. For countries where the 10 cent per half ounce letter rate rules, the charge is 5 cents for the first 4 ounces, and 2 cents for each additional 2 ounces. These papers, when posted for delivery in Canada, must be prepaid at Letter or Parcel Post rates; but Deeds and Insurance Policies are permitted to be sent at the Book Post rate of 1 cent per 2 ounces.

SECOND CLASS MATTER.

Canadian Newspapers, &c.—Newspapers and Periodicals, printed and published in Canada, when issued not less frequently than once a month, and posted from the office of publication, or News Agency, to actual Subscribers or News Agents in Canada, the United States and Newfoundland, resident elsewhere than at the place of publication, are FREE; but copies addressed to Great Britain, and all specimen copies, as well as all publications issued less frequently than once a month are required to be prepaid at the rate of 1 cent per pound, or fraction of a pound.

Local Newspapers and Periodicals, *not exceeding one ounce in weight*, are eligible for City delivery by Letter Carriers on the prepayment by stamp of $\frac{1}{2}$ cent each; when exceeding 1 ounce, and less than 4 ounces, prepayment by stamp of 1 cent will be necessary.

THIRD CLASS MATTER.

Transient Newspapers, &c.—On all Transient Newspapers and Periodicals, addressed to places in Canada, Newfoundland and United States, the postage rate is one cent per 4 ounces in weight, which must be prepaid by postage stamp.

Newspapers and Periodicals *published not less frequently than once a month*, and weighing *less than one ounce*, may be posted singly, if prepaid by postage stamp one-half cent each. Newspapers for the United Kingdom must be prepaid 1c. for each 2 oz.

Newspapers and Periodicals, published in the United Kingdom, and brought by mail to Canadian booksellers or News Agent, may be re-mailed by such Booksellers or News Agents, free of postage.

Miscellaneous and Book Packets.—The rate of postage upon all Newspapers and Periodicals posted for destinations in Canada or Newfoundland, not otherwise provided for, and on Books, Pamphlets, Occasional Publications, Printed Circulars, Prices Current, Handbills, and other matter wholly in print, is 1 cent per 4 ounces or fraction thereof, to be prepaid by postage stamp or stamped postband or wrapper; but when posted for destination in the United States, Great Britain, and all European countries, the rate is 1 cent per 2 ounces.

Upon all Book and Newspaper Manuscript, Printers' Proof Sheets, whether corrected or not, Maps, Prints, Drawings, Engravings, Lithographs, Photographs, when not on glass or in cases containing glass, Sheet Music, whether printed or written, Militia, Statute Labor, Municipal and School Returns, or other documents of like nature--and on all other miscellaneous matter transmissible by post not otherwise provided for--the rate of postage when addressed to places in Canada, the United States, Newfoundland, Great Britain and any European country, is 1 cent for each 2 ounces or fraction thereof, to be paid by postage stamp or stamped postband or wrapper.

No package must exceed 2 ft. in length by 1 ft. in width or depth. Limit of weight for Canada, Newfoundland, Great Britain or United States is 5 lbs.; for other Postal Union countries, 4 lbs.

Seeds, Cuttings, Bulbs, Roots and Scions or Grafts can only be sent to the United States at Fifth Class matter; when posted for delivery in Canada, the postage is 1 cent per 4 oz., and the limit of weight 5 lbs.

Patterns and Samples.—Patterns and samples of merchandize not exceeding 24 ounces in weight, when posted in Canada for places within Canada or Newfoundland, must be prepaid by postage stamp at the rate of one cent per 4 oz. weight, properly labelled, and put up in such a manner as to admit of inspection. Goods sent in execution of an order, however small the quantity may be, or articles sent by one private individual to another, not being actually trade patterns or samples, are not admissible as such.

Patterns and Samples for the United States, 1 cent per 2 oz., the initial prepayment being 2c. Limit of weight 8 oz.; size 2 ft. in length by 1 ft. in width and depth.

Packets of Patterns or Samples, addressed to any place in Canada, can be registered on affixing thereto registration stamps of the value of 5 cents, in addition to postage stamps representing ordinary postage rate, provided such packets be presented for registration.

The limit of weight to Great Britain, France, Germany, and all other

countries in Europe, is eight ounces—postage 2 cents for the first 4 oz., and 1 cent for every additional 2 oz.

No article liable to Customs duty can be sent as a sample or pattern to a postal Union country.

FOURTH CLASS MATTER.

Parcels.—Closed parcels may be sent to places in Canada, the United Kingdom and Newfoundland. They should be plainly addressed, and there should be no correspondence enclosed.

Parcels for Canada must be prepaid 6 cents per 4 oz. They must not exceed 5 pounds in weight, nor 2 feet in length by 1 foot in width or depth, and the sender's name should be written on the lower left hand corner. They may be registered for a fee of 5 cents.

Parcels for the United Kingdom and Newfoundland, when sent from the Maritime Provinces, Quebec, Ontario, Manitoba and Northwest Territories, must be prepaid 25 cents per lb. or fraction of a lb., and must not exceed 5 lbs. in weight nor 2 feet in length by 1 foot in width or depth. A Customs Declaration of the contents and value of each parcel must be filled up at the Post Office by the sender. Parcels for the United Kingdom are forwarded by Canadian Contract Steamers only; and parcels for Newfoundland are sent to Halifax for dispatch by steamer.

FIFTH CLASS MATTER.

Comprises such articles of general merchandise as are not entitled to any lower rate of postage. Postage 1 cent per ounce or fraction of an ounce. Limit of weight 4 pounds; size, 2 feet in length by 1 foot in width or depth. Matter claiming to be Fifth Class *must be open to inspection*, and there must be no correspondence enclosed. Packages of 5th Class Matter may be sent to the United States for the same prepayment as is required within the Dominion, but the contents will be liable to Custom inspection and collection of duty in the United States. Sealed tins containing fish, lobsters, vegetables, meats, etc., if put up in a solid manner and labelled in such a way as to fully indicate the nature of their contents, may be sent as 5th Class matter within the Dominion, but no sealed matter can be forwarded to the United States under this head. Liquids, oils and fatty substances may be sent to places in Canada and the United States as 5th Class if put up in accordance with the rules referring to such articles in the Canada Postal Guide for 1889, page xv. Information can be obtained at the Post Office.

RE-DIRECTED LETTERS.

Re-directed letters to places within the Dominion or U. S. will be forwarded without any additional charge if returned promptly to the Post Office.

Letters sent to or received from a country of the Postal Union, and afterwards re-directed to any place in Canada, or to a country in the Postal Union, will be forwarded even if taken out of the office and re-addressed; but if re-addressed to a place where there is a higher rate of postage, the difference of postage will be chargeable.

REGISTERED MATTER.

All class 8 of matter addressed to places in Canada, the United States, Newfoundland, Great Britain or any Postal Union country, may be registered for a fee of 5 cents for each article in addition to the postage; and letters may be registered to most of the countries not included in the Union.

Every article intended for registration must be handed in at the wicket, and a receipt obtained therefor; on no account must it be drop-

ped into a letter box. The registration fee should be paid by registration stamp.

The sender of a registered article addressed to any Postal Union country may entitle himself to a certificate as to the disposal of said article by the Postmaster at the office addressed, on prepayment of an additional fee of five cents.

Registered articles cannot be forwarded unless the postage and registration fee are paid in full.

Registration stamps cannot be accepted in prepayment of postage.

All letters for Registration should be posted 30 minutes before the hour of closing Mails.

Registered Letter Stamps of the denomination of 5 cents, may be obtained at the usual places.

POST OFFICE SAVINGS BANK.

Any business in connection with depositing and withdrawing money from the Post Office Savings Bank can be transacted at this office, but arrangements have not as yet been made for the opening of new accounts.

MATTER WHICH CANNOT BE FORWARDED THROUGH THE POST.

Any explosive substance, glass, liquid, or other matter likely to entail risk or injury to the ordinary contents of the mail, will be sent to the Dead Letter Office, Ottawa.

Spectacles and eye-glasses, if securely put in cases not likely to allow the contents to escape if broken in course of conveyance, may be sent by Post within the Dominion on prepayment of Parcel Post rates.

Letters containing Gold or Silver Money, Jewels or precious articles, or anything liable to Customs duties, cannot be forwarded by Post to any of the Postal Union countries except the United States.

IMPORTANT.

A letter once posted becomes the property of the person to whom it is addressed, and must be forwarded according to its direction. On no application, however urgent, can it be delivered back to the writer, or to any other person.

SALE OF POSTAGE STAMPS.

Any person, other than a postmaster, who engages in the sale of Postage Stamps or Stamped Envelope, without being duly licensed by the Postmaster General, is liable, on conviction before a Justice of the Peace, to a penalty of \$40 for each offence.

USEFUL HINTS.

Never send money or other articles of value through the Post Office except either by Money Order or Registered Letter.

Make complaints and inquiries in writing.

Envelopes closed and simply clipped at the ends cannot be forwarded by Book Post.

Preserve and request correspondents to preserve envelopes of mis-sent or delayed letters.

Business men should be careful to authorize but a limited number of persons to receive their letters, and only those in whom they have full confidence.

Have a letter box on your office door.

Letters addressed to mere initials, or fictitious names, will not be delivered, unless addressed in care of a resident, or to some box in the Post Office.

POST BANDS AND STAMPED ENVELOPES.

One cent post bands for newspaper or book packet wrappers, and one and three cent stamped envelopes are issued by the Department,

and may be had at the stamp vendors at a trifle above their face value.

MUTILATED STAMPS.

Letters having mutilated stamps, or stamps so soiled and defaced as to make it impossible for the sorting clerks to decide whether they have been used before or not, will be sent to the Postmaster-General for his adjudication.

MONEY ORDER SERVICE.

In sending money by mail it is always best to transmit by Money Order, if possible; if sent by letter it should always be registered.

Money orders issued and paid from 9 a. m. to 4 p. m.

Commission on Money Orders.—On Money Orders drawn by any Money Order Office in Canada on any other Money Order Office in the Dominion is as follows: If not exceeding \$4, 2c.; over \$4 and not exceeding \$10, 5c.; over \$10 and not exceeding \$20, 10c.; over \$20 and not exceeding \$40, 20c.; over \$40 and not exceeding \$60, 30c.; over \$60 and not exceeding \$80, 40c.; over \$80 and not exceeding \$100, 50c.

No single Money Order, payable in the Dominion of Canada, can be issued for more than \$100; but as many of \$100 each may be given as the remitter requires.

The other countries and British Colonies upon which Money Orders are granted are distinguished by an *Asterisk* (*) in the Foreign Postal Table; the rates of commission in all cases being as follows: If not exceeding \$10, 10c.; over \$10 and not exceeding \$20, 20c.; over \$20 and not exceeding \$30, 30c.; over \$30 and not exceeding \$40, 40c.; over \$40 and not exceeding \$50, 50c.

FOREIGN POSTAGE TABLE.

COUNTRIES.	Letter Rate.	Post Cards	News-papers	News-Pck'ts	Reg.
	$\frac{1}{2}$ oz.	each.	2 oz.	2 oz.	
*Aden (in Arabia) India Postal Agency	10	2	2	2	5
*Algeria	5	2	1	1	5
Argentine Confederation	5	2	2	2	5
*Austria-Hungary	5	2	1	1	5
*Bahamas	5	2	1	1	5
*Belgium	5	2	1	1	5
*Bermuda	5	2	1	1	5
*Borneo, North (British)	10	2	2	2	5
Brazil	5	2	1	2	5
*Cape Colony	12	2	3	6
*Ceylon	10	2	1	2	5
Chili	5	2	1	2	5
China					
Hong-Kong and agencies of					
Hong-Kong, P. O. at Amoy,					
Canton, Foo-chow, Hankow,					
Hoihow, Ningpo, Shanghai and					
Swatow	10	2	2	2	5
Colombia	5	2	1	1	5
*Panama (British Postal Agency)					
*Cyprus	5	2	1	1	5

*De
*Ea
*Eg
*Fa
Fiji
*Fra
*Gar
*Ger
*Gib
*Gol
*Gre
Gree
*Gua
*Gui
Hond
*
*Indi
*Ital
*Japa
*Lag
Luxer
*Mal
*Mau
Mexic
*Mus
A
Natal
*Neth
*New
*Norv
Persia
*Ba
Li
Peru.
*Port
Ma
*Rom
Russi
*St. J
Sandv
*Sey
*Sierr
Spain
*Strai
*Swed
*Switz
Turke
*C.
(B
dad

1890.]

POST OFFICE.

105

COUNTRIES.	Letter Rate.	Post Cards	News- papers	News- Pck'ts	Reg.
	$\frac{1}{2}$ oz.	each.	2 oz.	2 oz.	
*Denmark, including Iceland and Faroe Islands.....	5	2	1	1	5
*Eas. Indies, (Dutch). Java, etc....	10	2	2	2	5
*Egypt.....	5	2	1	2	5
*Falkland Islands.....	10	2	2	1	5
Fiji Islands.....	c7	2	2	2
*France.....	5	2	1	1	5
*Gambia.....	10	2	2	2	5
*Germany.....	5	2	1	1	5
*Gibraltar.....	5	2	1	1	5
*Gold Coast.....	10	2	2	2	5
*Great Britain and Ireland.....	5	2	1	1	5
Greece.....	5	2	1	1	5
*Gnadur (in Beloochistan).....	10	2	2	3	5
*Guiana, British.....	5	2	1	1	5
" Dutch and French.....	5	2	1	1	5
Honduras.....	5	2	1	1	5
* " British (Belize).....	5	2	1	1	5
*India, British.....	10	2	2	2	5
*Italy.....	5	2	1	1	5
*Japan.....	5	2	1	1	5
*Lagos.....	10	2	2	2	5
Luxembourg.....	5	2	1	1	5
*Malta.....	5	2	1	1	5
*Mauritius.....	10	2	2	2	5
Mexico.....	5	2	1	2	5
*Muscat (in Arabia) India Postal Agency.....	10	2	2	3	5
Natal.....	15	2	3	7
*Netherlands.....	5	2	1	1	5
*Newfoundland.....	5	2	1 p	1 p	5
*Norway.....	5	2	1	1	5
Persia.....	10	2	2	1	5
* Bandez, Abas, Bushire Jask and Linga (India Postal Agencies)...	5	2	1	2	5
Pern.....	5	2	1	2	5
*Portugal, including Azores and Madeira Islands.....	5	2	1	1	5
*Roumania.....	5	2	1	1	5
Russia, including Finland.....	5	2	1	1	5
*St. Helena.....	15	3	3	7
Sandwich Islands.....	5	2	1	2	5
*Seychelles Islands.....	10	2	2	2	5
*Sierra Leone.....	10	2	2	2	5
Spain.....	5	2	1	1	5
*Straits Settlements (Singapore, etc)	10	2	2	2	5
*Sweden.....	5	2	1	1	5
*Switzerland.....	5	2	1	1	5
Turkey, European and Asiatic....	5	2	1	1	5
* Constantinople and Smyrna (British Postal Agencies) Bag- dad and Basrah India Postal					

Tapestry Carpets in endless variety at

106 REGISTRARS OF BRTHS. DEATHS AND MARRIAGES. [1890.

COUNTRIES.	Letter Rate.	Post Cards	News- papers	News- Pck'ts	Reg.
	½ oz.	each.	2 oz.	2 oz.	
Agencies.....					
*United States of America.....	5	2	2	2	5
Venezuela.....	c10	2	2	2	5
*Zanibar (India Postal Agency)					
West India Islands.					
*British: Bahamas, Turks Island, Antigua, Barbados, Dominica, Grenada, Jamaica, Montserat, Nevis, St. Kitts, St. Lucia, St. Vincent, Trinidad and Tobago	5	2	1	1	5
*Danish: St. Croix, St. John and St. Thomas.....	5	2	1	1	5
Spanish: Cuba.....	5	2	1	1	5
Porto Rico.....	5	2	1	1	5
Hayti, and San Domingo.....	5	2	1	1	5
Australia.					
I.—Via San Francisco:					
*South Australia,					
*Western Australia,	c7	2	3
*New South Wales,					
*New Zealand,					
*Queensland,	c12	2	3	15
*Tasmania,					
*Victoria,					
II.—Via Brindisi:					
*South Australia,					
*Western Australia,	c15	3	6	15
*New South Wales,					
*New Zealand,					
*Queensland,	c19	3	6	7
*Tasmania,					
*Victoria,					

*Money orders may be had on these Countries.

c Prepayment compulsory.

p 1 cent per 4 ounces.

REGISTRARS OF BIRTHS, DEATHS & MARRIAGES.

Charles A Peck, for the County of Albert. Stephen B Appleby, for the County of Carleton. F Howard Grimmer, for the County of Charlotte. Chas Ross, for the County of Gloucester. Robert Hutchinson, for the County of Kent. Wm Henry Baxter, for the County of Kings. Barry R Plant, for the County of Madawaska. Samuel Thomson, for the County of Northumberland. Elia Simpson, for the County of Queens. Caroline Roberts, for the County of Restigouche. Richard N Knight, for the City and County of St John. Odber Turner, for the County of Sunbury. James Tibbits for the County of Victoria. Frank A McCully, for the County of Westmorland. Henry B Rainsford, for the County of York.

Acadia Pottery Co., Manufacturers of

ASSOCIATIONS, SOCIETIES, COMPANIES, ETC.

THE ST. JOHN YOUNG MEN'S CHRISTIAN ASSOCIATION.—Building, 34 Charlotte street. Open every week day from 8 a. m. till 10 p. m. Fine reading room, well supplied with leading newspapers and magazines. Strangers always welcome. Special advantages offered to members. Evening educational classes. Library, lectures, literary entertainments, attractive parlor, with piano and games. First-class gymnasium, Lacrosse club, and other athletic sports and baths. Membership fees, \$2 and \$5. Bible training classes. Young men's Gospel services Saturday night and Sunday afternoons. Officers and committees for the year 1890: H J Thorne, President; T W Daniel, G Younger, G Mitchell, J E Barnes, C E Macmichael, J O Miller, J Clawson and A H Jones, Vice-Presidents; G A Henderson, Recording Secretary; A W Macrae, Corresponding Secretary; E L Whittaker, Treasurer; H H Distin, General Secretary; G N Hevenor, Librarian; J Barry Allan, Assistant Librarian. Managing Committee—Geo Jenkins, J E Irvine, W S Morrison, M D; H P Kerr, W C Cross, W S Fisher, F White, E S Stephenson, Alex Watson, E T C Knowles, R B Emerson, J L Thorne, S L Gorbell, A W Sulls, T S Simms, G A Smith, J McA Hutchings, W C Simpson, S Korr and J K Kelly. Y M C A Maritime Convention held at Moncton, N B., Aug 15th and following days: President, F B Robb, of Amherst, N S. The following Executive Committee was appointed for the year 1889-90: Halifax—H E Wiston, W H Wiswell, J Forest, R N Beckwith, W B McNutt, J C McIntosh, H Theakston, J Burjoine. St John—J E Irvine, H J Thorne, W S Morrison, M D, E L Rising, H H Distin. Charlottetown—T C James, Judge Hensley. Truro—W D McCallum, J F Blanchard. Pictou—W F Tanner, C Primrose, D McDonald. New Glasgow—J Fisher Grant, H Graham. Cow Bay—C Archibald. Sydney—W K McLeod, M D. Moncton—J E Masters, G R Sangster. Amherst—F B Robb, J McKeen. Mt Allison University—Prof Hunton. Dalhousie College—Prof Seth. Acadia College—Prof Keirstead.

PROVINCIAL RIFLE ASSOCIATION.—President, Major J S Parks; Vice-President, Lieut-Col J R Armstrong. Representatives to D R A, Major Henry F Perley, H Q Staff; Lieut-Col John Tilton, G G F Guards; Lieut-Col J R Armstrong, N B G A. Council—Ex-Officio: The President, the Vice-President, Officers Commanding Corps, the Deputy Adjutant-General, Vice-Patrons, Presidents of County Associations. Elective—Lieut S B Lordly, 62nd Fus; Capt J T Hartt, St John Rifles; Capt T G Loggie, 71st Bat; Lieut W Parks, 62nd Fus; Capt G F Thompson, 62nd Fus; Col-Sgt M B Henderson, 62nd Fus; Lt J F McMillan, St John Rifles; Staff-Sgt W A Lordly, 62nd Fus; Major O R Arnold, 74th Bat; Lieut J Manning, 62 Fus; Mr P A Melville, St John; Capt J M Kinnear, Sussex; Lieut E A Smith, St John Rifles; Capt J H McRobbie, 8th Cavalry; Mr C T Burns, 62nd Fus; Major F H Hartt, 62nd Fus; Major A Markhem, 8th Cavalry; Mr J D Chapman, St Stephen; Major J J Tucker, 62nd Fus; Mr James Hunter, St John. Executive Committee—The President, Major F H Hartt, Capt J M Kinnear, Lt-Col E B Beer, Major O R Arnold, Capt J H McRobbie, the Secretary. Secretary-Treasurer, Captain J Twining Hartt.

I. C. R. INSURANCE ASSOCIATION.—President, D Pottinger, Chief Superintendent I C R; Vice-President, W G Robertson, Station Master, St John; E Babin, Chief Clerk Stores Department, Moncton; Sec'y-Treasurer, J W Wortman, Assistant Auditor, Moncton. Executive Committee: H A Whitney, Mechanical Superintendent, Moncton; A Busby, General Passenger Agent, Moncton; John McHaffie, Mechanical Foreman, Moncton; J J Wallace, District Superintendent, Truro; J E Price, District Superintendent, Campbellton; A R McDonald, District Superintendent, Riviere du Loup. District Secretaries: Wm Hayward, Foreman Brass Foundry, Moncton; Walter Bennett, Mechanical Clerk, Halifax; D A Sinclair, Mechanical Foreman, St John; Evan Price, Chief Despatcher, Campbellton; J C Ferguson, Store Keeper, Riviere du Loup.

ST JOHN A A ASSOCIATION.—A O Skinner, President. George W Jones, 1st Vice-President. W B Carvill, 2nd Vice-President. W S Barker, Secretary. C E McMichael, Treasurer. Committee of Management: Geo Dean, H H Harvey, J P Macintyre, M L Harrison, H W DeForest.

DOMINION SAFETY FUND LIFE ASSOCIATION.—Directors: W H Thorne, President St John Board of Trade; J DeWolfe Spurr, Vice-President St John Board of Trade; Thos Temple, MP; C W Weldon, DCL, QC, MP; David All-

Butter Cocks and Liquor Jugs, St. John, N. B.

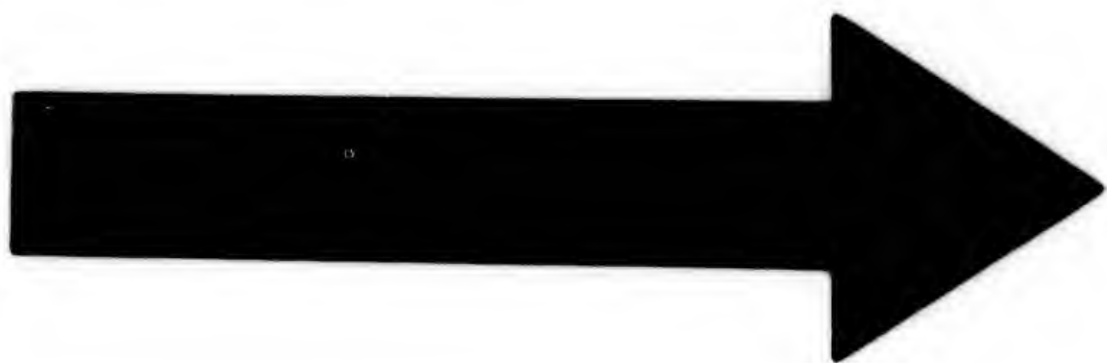

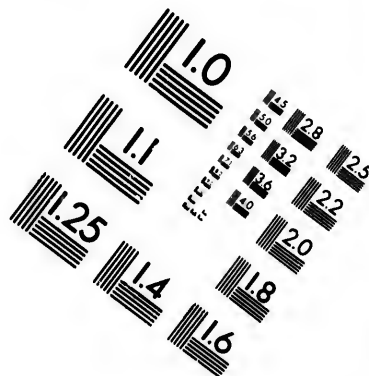
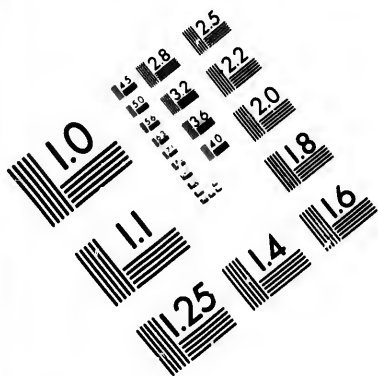
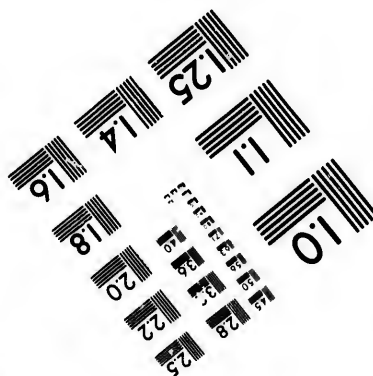
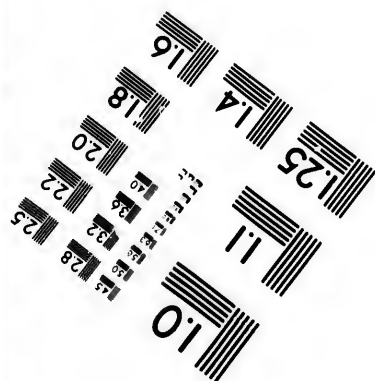
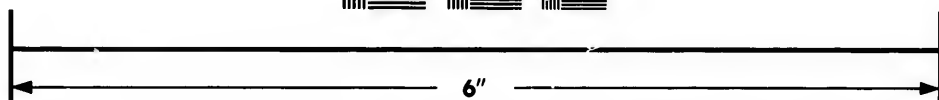
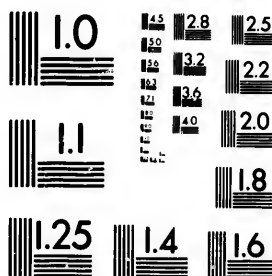

IMAGE EVALUATION TEST TARGET (MT-3)



Photographic
Sciences
Corporation

23 WEST MAIN STREET
WEBSTER, N.Y. 14580
(716) 872-4503

1.5 28 2.5
2 22
2.0

10

son, LLD; John McMillan, of J & A McMillan, Publishers; Jas T Steeves, MD. J DeWolfe Spurr, President; Charles Campbell, Secretary. Capital Stock subscribed, \$120,000. Deposit with the Dominion Government, \$50,000.

NEW BRUNSWICK AUXILIARY BIBLE SOCIETY.—President, Thomas W Daniel; Vice-Presidents, Edward Sears, John Wishart, Charles Patton, John E Irvine, Robert Cruikshank; Treasurer, R Cruikshank; Secretary, Joshua Clawson. Committee, T B Barker, Hon John Boyd, J W Crookshank, J A Estey, Andrew Gilmour, Charles F Kinnear, James Logan, John March, W S Morrison, M D, C E MacMichael, George F Matthew, H A McKeown, Wm Peters, William J Parks, George Robertson, T S Simms, Arthur P Tippet, Arthur I Trueman, G W Whitney. Depository, the store of Messrs J and A McMillan, Prince William street. Agent, Thomas M MacKelvie. Mr MacKelvie's address is Rockland, N B.

ST. JOHN (NORTH) BRANCH BIBLE SOCIETY.—Edwin Fisher, Esq, President; John Tapley, Esq, Vice-President; W S Fisher, Treasurer; Frank H Hayes, Secretary. McArthur's, Depository. Rev L G Stevens, Rev B H Nobles, Rev W S Stewart, Rev Mr Pickles, Vice-Presidents, ex-officio. Thos Milledge, Esq, N Brennan, Esq, M Hamm, Esq, J S May, Esq, Sidney Sprague, Esq, Thos F Granville, Esq, L Mansbridge, Esq, Leonard Dunphy, Esq, Wm Whittaker, Esq, A Myles, jr, Esq, W H Kingston, Esq, H Porter, Esq, Committee.

ST. JOHN (WEST) BRANCH BIBLE SOCIETY.—D W Clark, President. The resident clergymen of Carleton, Vice-Presidents. W O Slipp, Secretary-Treasurer. E J Wetmore, W J Clark, T W Musgrove, MD, W H Colwell, B H Appleby, Uriah Drake, Jarvis Wilson, Committee.

FAIRVILLE BRANCH BIBLE SOCIETY.—R Fair, President; Rev S H Rice, Rev C H Hartell, Vice-Presidents; John Irvine, Secretary-Treasurer. Committee, C P Baker, Esq, John Mealey, Esq, Dr Gray, Wm Barnhill, Esq, Richard Dodge, Niel Miller.

ST VINCENT DE PAUL SOCIETY.—President, John Nugent; Vice-President, John Allen; Treasurer, M J Potter; Secretary, Thos B Foley. Spiritual Director, Rev J Walsh.

COLONIAL AND CONTINENTAL CHURCH SOCIETY.—T W Daniel, Chairman; J R Ruel, Treasurer; —, Secretary. Rev L G Stevens, R M Crookshank, Corresponding Committee. Rev W O Raymond, St Mary's; Rev O G Dobb, St George's; Rev J O Crisp, St Jude; Rev W W Campbell, Trinity, St Stephen; Rev W B Armstrong Grand Falls, Missionaries.

EVANGELICAL ALLIANCE.—Dr W S Morrison, President; T W Daniel, Rev George Bruce, Rev Henry Daniel, John E Irvine, Vice-Presidents. Rev Dr Macrae, Corresponding Secretary. Rev I B Saar, BL, Secretary-Treasurer.

CHURCH OF ENGLAND INSTITUTE.—Patrons: The Rt Rev the Lord Bishop of Fredericton; the Rt Rev the Bishop Coadjutor of Fredericton. Council: President, the Rev Canon Brigstoke, DD; Vice-Presidents, the Rev Canon DeVeber, Rector of St Paul, Portland; the Rev G Schofield, Rector of Simonds; the Rev L G Stevens, Rector of Portland; the Rev O G Dobbs, Rector of Carleton; the Rev J O Crisp, Rector of Victoria, Carleton; T W Daniel, Esq, Charles F Kinnear, Esq, W H B Sadleir, R P Starr, C A Macdonald, A P Tippet, J McNichol, jr, Charles Masters, J B Robinson, G L Roblison, J R Smith, G Herbert Lee, John M Taylor, Alfred Mills. M B Dixon, Secretary; Geo E Pairweather, Treasurer; A B Clarke, Librarian. Ladies' Association—Committee of Management: President, Rev Canon Brigstocke, DD; Vice-President, Mrs R P Starr. Miss Murray, Mrs Thos Walker, Mrs G F Smith, Mrs Chas Holden, Mrs Keator, Mrs W H DeVeber, Mrs T M Daniel. Treasurer, Miss F Symonds; Secretary, Miss H Peters.

ST. CECILIA CHORAL SOCIETY.—President, R V DeBury. Vice-president, Hon James Dever. Secretary, John F Ashe. Financial Secretary, Richard O'Brien. Treasurer, P W Lantulum. Librarian, Miss A B Keenan. Board of Management, President, Vice-president, Musical Director, Treasurer, Secretary, Jer O'Regan, Francis McCafferty, Chas J Tomney, J L Duffy, R F Quigley, Richard O'Brien. Musical Committee, the Musical Director,

Miss Coholan, Miss Morris, Miss McCarron, Miss Sharkey, P W Lantulum and Chas J Tomney.

SAINT JOHN ORATORIO SOCIETY.—Board of Management: Gen D B Warner, President; Rev R Mathers, Vice-President; Prof Morley, Conductor; G C Coster, Rev J M Davenport, J S Harding, G B Hegan, Treasurer. A Porter, Librarian. F S Thompson, Secretary.

ST. ANDREW'S SOCIETY.—Alex Rankin, President. Robert Jardine, 1st Vice-president. Alex I. Law, 2nd Vice-president. Rev George Bruce, MA, Chaplain. John White, Treasurer. J Roy Campbell, LL B, Secretary. John P MacIntyre, Marshal. P R Inches, MD, Robert Milligan and Murray MacLaren, MD, Committee of Charity.

SAINT GEORGE'S SOCIETY.—President, H L Sturdee; 1st Vice-president, Jas H Pullen; 2nd Vice-president, Geo F Smith; Chaplain, Rev J M Davenport; Treasurer, R W W Frink; Secretary, J Twining Hartt; Assistant Secretary, Jas Manning; Marshalls, E T Sturdee, J H Pepper, Geo B Seeley; Standard Bearers, John Deckers, G. Biddington and John Rubins; Charitable Committee, The President, Chaplain, F E Barker, J deWolfe Spurr, Barton Gandy.

IRISH LITERARY AND BENEVOLENT SOCIETY.—President, P Gleeson. Senior Vice-president, R Coleman. Junior Vice-president, John O'Neil. Recording Secretary, Wm Kiley. Financial Secretary, James McManus. Treasurer, Richard O'Brien. Trustees, Edward Lantulum, Michael J McCullough and Edward Hayes. Librarian, Samuel McLaughlin. Deputy Librarian, John Cronin. Sergeant-at-arms, John Lenihan.

NATURAL HISTORY SOCIETY.—Patron, Sir S L Tilley. President, George F Matthew, MA. Vice-presidents, George U Hay, Ph B, Edwin Fisher. Treasurer, Alfred Seely. Corresponding Secretary, James A Estey. Recording Secretary, W J Wilson. Librarian, Miss A P Fitch. Curators, R Penniston Starr, Thomas Stothart, G Ernest Fairweather. Members of Council, W F Best, W S Harding, M P, John Montgomery.

PHARMACEUTICAL SOCIETY.—C P Clarke, St John, President. R W McCarty St John, Vice-President. T J Cochran St John, Treasurer. Robert E Coupe, St John, Secretary. A C Smith, St John, Registrar. M V Paddock, S McDiarmid, J W Racine, H J Dick, W H Mowatt, C W Parker, St John; C H Fairweather, Sussex.

SAINT JOHN MEDICAL SOCIETY.—Dr G A Hetherington, President. Dr J W Daniel, 1st Vice-president. Dr Murray MacLaren, 2nd Vice-president. Dr F G Esson, Secretary. Dr B McCleery, Corresponding Secretary. Dr Thos Walker, Treasurer. Meets first and third Wednesdays in every month at the General Public Hospital, Waterloo street.

NEW BRUNSWICK MEDICAL SOCIETY.—Dr G M Duncan, Bathurst, President. Dr L C Allison, St John, 1st Vice-president. Dr B S Thorne, Havelock, 2nd Vice-president. Dr A F Emery, St John, Secretary. Dr M F Bruce, St John, Treasurer. Dr S C Murray, Albert Co, Corresponding Secretary. Dr McCully, Dr Wm Christie, Dr Addy, Trustees. Meets on the third Tuesday of July next at Moncton.

ST. JOHN LAW STUDENTS' SOCIETY.—John B M Baxter, President. C J Milligan, Vice-president. Francis L Christie, Secretary-Treasurer. George H V Belyea, Leonard DeW Tilley, R R Rankin, Executive Committee.

NEW BRUNSWICK SOCIETY FOR THE PREVENTION OF CRUELTY TO ANIMALS.—John Sears, Esq, President. Rev Canon Brigstocke, Rev J M Davenport, Rev George Bruce, Rev D Robert Wilson, George F Smith, Esq, R Chipman Skinner, Esq, T W Daniel, Esq, John V Ellis, Esq, W L Hamm, Esq, H W Frith, Esq, W F Best, Esq, Vice-presidents, T B Robinson, Esq, B McCrossin, Esq, George U Hay, Esq, Jas H Frink, VS, Rev Richard Mathers, Rev J O Crisp, Dr P Berryman, James McNichol, Esq, George Morrison, Jr, Esq, Thomas Stead, Executive Committee. E J Wetmore, Esq, Secretary. W H Fairall, Esq, Corresponding Secretary. John M Taylor, Esq, Treasurer. A A Stockton, D C L, Solicitor.

RELIEF AND AID SOCIETY.—James Reynolds, President. C H Fairweather, Treasurer. Hon Judge Tuck, G S deForest, C A Everett, James Reynolds, Executive Committee. James Reynolds, C A Everett, G S deForest, Hon Judge Tuck, George Robertson, J E Irvine, T W Daniel, A Rowan, C H

Fairweather, G F Smith, Dr A McAvaney, A C Smith, William Peters and W A Lockhart, Mayor, Directors. Office, No 3 King Street, up-stairs.

AGRICULTURAL SOCIETY.—S S Hall, James Lee, J M Johnson, A M Magee, Dr Thos Walker, J B Hammi, W H Fowler, H J Ward, Wm Shaw, James Shaw, J D Shatford, Dr James T Steeves, Robert McLean, Dr D E Berryman, A L Law, D McBrine, J A S Mott, J Donovan, Thos Clark, J C Hatheway, Geo Morrison, Jr, John Allingham, J L McGivern, S T Golding, Directors.

MONCTON COTTON MANUFACTURING COMPANY.—J L Harris, President. A L Wright, Vice-president. John McKenzie, Secretary. Richard A Hocken, Treasurer. George W McCready, A E Chapman, Auditors. John A Humphrey, C P Harris, Hon John Lefurgey, Josiah Wood, C B Record.

MONCTON SUGAR REFINING COMPANY.—J L Harris, President. Jno A Humphrey, Vice-president. John McKenzie, Secretary. C P Harris, Treasurer. David Dickson, Geo H Pick, Auditors. C B Record, C P Harris, H W Palmer, Josiah Wood, Frank Ross, Directors.

MONCTON GAS-LIGHT AND WATER COMPANY.—J L Harris, President. John A Humphrey, Josiah Wood, Blair Botsford, J W Binney, George W Chandler, D A Duffy, Directors. John McKenzie, E T Trites, Auditors. C P Harris, Treasurer. R A Borden, Secretary. Borden & Atkinson, Solicitors.

ST. JOHN GAS AND ELECTRIC LIGHT CO.—Mason Sheffield, M D, President. Hon John Boyd, Fred E Barker, Q C John Wishart, Wm Barnhill, Chas Patton, R B Emerson, J J Tucker, Andrew Gilmour, Directors. Mason Sheffield, M D, Manager. George R Ellis, Secretary-Treasurer. G O Peters, F S Stewart, Clerks. Louis D Shumaar, Collector. Augustus Giersten, Inspector of Meters. Fred W Mount, Electrician.

SAINT JOHN DOCK COMPANY (Incorporated 51 Vic., Chap. 73).—Directors: Hurd Peters, President; Hon Thos R Jones, Hon Fred P Thompson, A A Stockton, D C L, A J Gregory, Howard D Troop, John H Thomson.

ST. JOHN RURAL CEMETERY COMPANY.—S S Hall, President. Richard Thompson, T W Daniel, John Hegan, James L Dinn, John H Parks, A C Jardine, R Peniston Starr, James R Ruel, Robert Thomson, jr, Robert T Clinch, R Chipman Skinner, Directors. G Sidney Smith, Secretary-Treasurer. John Cruikshank, Resident Superintendent.

GREENWOOD CEMETERY COMPANY, CARLETON.—George H Clark, President. George F Harding, Secretary-Treasurer. Fred R Linde, R N Knight, D W Clark, John V Ellis and Wm D Baskin, Directors.

ST. JOHN BOARD OF TRADE.—W H Thorne, President. J DeWolfe Spurr, Vice-President. Ira Cornwall, Secretary. G J Chubb, Treasurer. Council: John McMillan, S S Hall, Geo Robertson, Robt Cruikshank, Jas A Estey, Jas F Robertson, Henry J Thorne, S Hayward, C A Everett, A Cushing, Simeon Jones, W Frank Hatheway, W W Turnbull, W S Fisher, John H Parks, W E Vroom.

Board of Arbitration St. John Board of Trade—R Cruikshank, A Cushing, John McMillan, S Schofield, James F Robertson and W S Fisher.

SAINT JOHN FREE PUBLIC LIBRARY.—J R Ruel, Chairman. Simeon Jones, W F Hatheway, John Montgomery, Mrs S T King, Mrs. Thos Furlong, Mrs W H Tuck, Miss M Skinner, Richard O'Brien, Secretary. Miss C Martin, Librarian.

THE OWENS ART INSTITUTION (Established by Act of the Legislature April, 1884)—Founder, John Owens (deceased). Incorporated Trustees. Robert Reed, Francis Jordan, Thomas Jordan, John Hegan, Andrew D Robertson. President, Robert Reed. Principal of Art School, John Hammond, an exhibitor in the Royal Academy, London, the Paris Salon, and National Academy of Design, New York, and other leading Art Exhibitions in Europe and America.

VICTORIA SKATING CLUB—Directors: A C Jardine, B C Barclay Boyd, Jas Straton, S S DeForest, C F Harrison, Major E T Sturdee, A Finlay, W B Carvill, F H J Ruel.

ST. ANDREW'S CURLING CLUB.—Simeon Jones, President. A L Law, Vice-president. F O Allison, Secretary-Treasurer. Thomas McClelland, W C Whittaker, Representative members to R C C C. S F Matthews, Representative member to Maritime Branch R C C C. John White, A L Law, G F Fisher, Managing Committee. John White, A O Skinner, F P C Gregory, A L Law, F O Allison, G F Fisher, S S DeForest, G A Kimball, G W Jones, M L Harrison, J U Thomas, W C Whittaker, Skips.

THISTLE CURLING CLUB.—Alex Macaulay, President. E W Paul, Vice-president. Henry Duffell, jr, Secretary. Andrew Malcolm, Treasurer. Rev W O Raymond, Chaplain. James Knox, E W Paul D R Willet, John McB Morrison, Committee of Management. Fred R Titus and R R Barnes, Representatives to Maritime Branch Royal Caledonian Curling Club, Rink premises situated off Cliff Street.

MARITIME BRANCH ROYAL CALEDONIAN CURLING CLUB.—Sir Leonard Tilley, Patron. John Yorston, Picton, President. A F Street, Fredericton, 1st Vice-president. A O Skinner, St John, 2nd Vice-president. J T Hartt, St John, Secretary-Treasurer. Rev L G Macneill, St John, Chaplain.

NEVEMOSHA TOBOGGANING CLUB.—F H Hartt, President. James Stratton, Arthur W Adams, Vice-presidents. J T Hartt, Secretary. George W Jones, F W Daniel, C F Harrison, Members of Committee.

SAINT JOHN BICYCLING CLUB.—D C Robertson, President. H F Puddington, Secretary-Treasurer. C Coster, Captain. J M Barnes, 1st Lieut. Geo M Robertson, 2nd Lieut. W A MacLachlan, C W Hall, Walter Fairweather, Officers.

NEPTUNE ROWING CLUB.—W E Vroom, President. A Porter, 1st Vice-president. C J Coster, 2nd Vice-president. T T Lantulum, Captain. A D Wetmore, Secretary-Treasurer. Dr J W Daniel, F A C Miles, J R Ambrose, J V Lantulum, Dr W S Harding, Stewards.

POLYMORPHIAN CLUB.—R J Wilkins, President. John F Morrison, 1st Vice-president. John Ross, 2nd Vice-president. Wm H Love, Secretary. Jas E Fraser, Treasurer. Jas McGarrity, Sergeant-at-Arms. Chas Calvert, Asst do. R J Wilkins, Wm H Love, John F Morrison, Trustees.

LAWN TENNIS CLUB.—Jas Stratton, President. J T Hartt, Vice-president. R C Grant, Secretary-Treasurer. W H Thorne, A W Adams and George W Jones, Committee.

SAINT JOHN TYPOGRAPHICAL UNION.—Geo A Maxwell, President. Joseph Irving, Vice-president. Richard Walsh, Recording and Corresponding Secretary. Robt Kennedy, Financial Secretary. J J Ryan, Treasurer. Joseph Orr, Sergeant-at-Arms. Wm H Coates, Wm Essington and Geo H Maxwell, Trustees. Union meets second Saturday evening of each month. Secretary's address—P O Box 265.

SHIP LABORERS' UNION.—Thomas Burns, President. John Murphy, 1st Vice-president. Timothy O'Brien, 2nd Vice-president. Thos Booth, Financial Secretary. Jas Brennan, Recording Secretary. Jacob Kemp, Treasurer. Wm Sheridan, Wm Cooley, Jas Ashward, Thos Killen, Geo Comboy, Patrick Mills, Thos Campbell, Geo Murphy, Jas Bourke, David Donovan, Chas McCarthy and Flor Driscoll, Committee of Management.

HOSPITALS AND ASYLUMS.

GENERAL PUBLIC HOSPITAL.—William Bayard, Esq, M D, President; Robt W Crookshank, Esq, Vice-President. M W Maher, Esq, Thomas Walker, Esq, MD, George H Clarke, Esq, Hon Charles Watters, JCC, W Rudman Allen, A Chipman Smith, Esq, and Geo A Hetherington, Esq, MD, Commissioners. Thos F Raymond, Secretary. H F Esson, MD, Resident Physician and Superintendent. Miss Julia A Purdy, Matron. Boyle Travers, Esq, MD, J D White, Esq, MD, L C Allison, Esq, MD, J W Daniel, Esq, MD, M McLaren, Esq, MD, and William Christie, Esq, MD, Physicians. Thomas Walker, Esq, MD, and James Chrisile, Esq, MD, Consulting Physicians. M F Bruce, Esq, MD, Oculist and Aurist.

Special discounts to Jobbers

WIGGINS' MALE ORPHAN INSTITUTION.—Board of Governors: H W Frith, President. G Sidney Smith, Rev F H J Brigstocke, T W Daniel, Hurd Peters, W C Drury, Simeon Jones, George F Smith, Rev Charles J James. G Herbert Lee, Secretary-Treasurer. Rev R Mathers, Principal.

KENT MARINE HOSPITAL.—For the relief of sick and disabled seamen at St John. James Christie, M D, Physician. Rev James Spencer, Chaplain. Department Marine and Fisheries, Agent. William Andrew Barnes, Steward.

PROVINCIAL LUNATIC ASYLUM.—Hon Messrs Andrew G Blair, David McLellan, Hon Wm Pugsley, P G Ryan, James Mitchell, Oliver LeBlanc and Arch Harrison, Commissioners. R W Crookshank, Esq, Secretary-Treasurer. Resident Officers, J T Steeves, MD, Medical Superintendent; James A E Steeves, MD, Assistant Physician; Patrick Tole, Clerk, &c. Miss Kate E N Murphy, Matron.

SAINT JOHN PROTE-TANT ORPHAN ASYLUM.—Directors, W W Turnbull, President; T W Daniel, John E Irvine; Treasurer, Rev C J James; Rev Geo Bruce, BA, G W Whitney, Vice-President, S T King. Alex Rankine, Andrew Myles, A C Blair, A F Randolph, John R Smith, John M Taylor; E L Whittaker, Secretary. Standing Committee—Rev Geo Bruce, T W Daniel, John R Smith. Ladies' Committee—Mrs W W Turnbull, Mrs James Macfarlane, Mrs George McLeod, Mrs James J Kaye, Mrs W Breeze, Miss Palmer, Mrs James Lawton, Mrs James L Dunn, Mrs Arthur Everitt, Miss A Hunt, Miss Murray, Mrs G Prescott, Mrs R P Starr, Mrs George W Whitney, Mrs T A Rankine, Mrs F W Hatheway, Mrs D McLellan. Honorary members—Mrs J Hegan, Mrs F W Hatheway, Mrs J Boyd, Mrs Arthur Everitt, Mrs R W Crookshank. Treasurers, Miss Palmer, Mrs R P Starr. Miss Murray, Secretary. Standing Committee—Mrs W W Turnbull, Mrs Jas J Kaye, Mrs G W Whitney. Miss Frost, Matron. Dr. P R Inches, Visiting Physician.

HOME FOR AGED FEMALES.—Mrs T W Daniel, Mrs J Pritchard, Mrs H L Sturdee, Mrs T A Temple, Mrs John Hegan, Mrs R Thompson, Mrs R W Crookshank, Mrs J L Dunn, Mrs George McLeod, Mrs J V Troop, Mrs G Prescott, Mrs J R Armstrong, Mrs J E Barnes, Mrs George M Armstrong, Mrs J E Masters, Miss I Crookshank, T W Daniel, H L Sturdee, R W Crookshank, W K Crawford, R P Starr, Joseph Allison, Dr D Berryman, Board of Directors.

Opening and Closing of the River St. John since 1825.

Year	Opened	Closed	Year	Opened	Closed	Year	Opened	Closed
1825,	April 15	Nov 20	1847,	May 2	" 20	1869,	" 21	" 25
1826,	" 17	" 14	1848,	April 19	" 13	1870,	" 12	" 27
1827,	" 6	Dec 3	1849,	" 8	Dec 4	1871,	" 10	" 20
1828,	" 20	Nov 19	1850,	" 30	Nov 27	1872,	" 28	" 26
1829,	" 17	" 15	1851,	" 26	" 21	1873,	" 26	" 11
1830,	" 18	" 20	1852,	" 30	Dec 12	1874,	" 24	" 17
1831,	" 10	Dec 1	1853,	" 13	Nov 25	1875,	May 2	" 13
1832,	May 3	Nov 15	1854,	May 7	Dec 10	1876,	April 24	" 29
1833,	April 10	" 5	1855,	April 27	Nov 20	1877,	" 15	" 23
1834,	" 11	" 17	1856,	" 25	" 15	1878,	" 20	Dec 15
1835,	May 1	" 23	1857,	" 17	" 26	1879,	" 21	Nov 21
1836,	April 28	" 19	1858,	" 22	" 11	1880,	" 24	" 22
1837,	" 17	" 9	1859,	" 15	" 23	1881,	" 14	" 20
1838,	May 1	" 25	1860,	" 25	" 26	1882,	May 1	" 22
1839,	April 25	" 23	1861,	" 18	Dec 2	1883,	April 21	" 28
1840,	" 16	" 23	1862,	" 25	Nov 25	1884,	" 21	" 18
1841,	" 27	" 27	1863,	" 25	" 30	1885,	" 26	" 14
1842,	" 24	" 22	1864,	" 26	" 29	1886,	" 24	" 26
1843,	" 26	" 14	1865,	" 8	" 29	1887,	" 27	" 30
1844,	" 14	" 22	1866,	" 16	Dec 6	1888,	" 27	" 22
1845,	" 23	Dec 4	1867,	April 24	Nov 16	1889,	" 20	
1846,	April 6	Nov 25	1868,	" 26	" 16			

1890.]

POST OFFICE.

105

COUNTRIES.	Letter Rate.	Post Cards	News- papers	News- Pck'ts	Reg.
	$\frac{1}{2}$ oz.	each.	2 oz.	2 oz.	
*Denmark, including Iceland and Faroe Islands.....	5	2	1	1	5
*East Indies, (Dutch), Java, etc...	10	2	2	2	5
*Egypt.....	5	2	1	2	5
*Falkland Islands.....	10	2	2	1	5
Fiji Islands.....	5	2	2	2	5
*France.....	5	2	1	1	5
*Gambia.....	10	2	2	2	5
*Germany.....	5	2	1	1	5
*Gibraltar.....	5	2	1	1	5
*Gold Coast.....	10	2	2	2	5
*Great Britain and Ireland.....	5	2	1	1	5
Greece.....	5	2	1	1	5
*Guadur (in Beloochistan).....	10	2	2	3	5
*Guiana, British.....	5	2	1	1	5
“ Dutch and French.....	5	2	1	1	5
Honduras.....	5	2	1	1	5
* “ British (Belize).....	5	2	1	1	5
*India, British.....	10	2	2	2	5
*Italy.....	5	2	1	1	5
*Japan.....	5	2	1	1	5
*Lagos.....	10	2	2	2	5
Luxembourg.....	5	2	1	1	5
*Malta.....	5	2	1	1	5
*Mauritius.....	10	2	2	2	5
Mexico.....	5	2	1	2	5
*Muscat (in Arabia) India Postal Agency.....	10	2	2	3	5
Natal.....	15	2	2	3	7
*Netherlands.....	5	2	1	1	5
*Newfoundland.....	5	2	1 p	1 p	5
*Norway.....	5	2	1	1	5
Persia.....	10	2	2	1	5
* Bander, Abas, Bushire Jask and Linga (India Postal Agencies)...	5	2	1	2	5
Peru.....	5	2	1	2	5
*Portugal, including Azores and Madeira Islands.....	5	2	1	1	5
*Roumania.....	5	2	1	1	5
Russia, including Finland.....	5	2	1	1	5
*St. Helena.....	15	2	3	3	7
Sandwich Islands.....	5	2	1	2	5
*Seychelles Islands.....	10	2	2	2	5
*Sierra Leone.....	10	2	2	2	5
Spain.....	5	2	1	1	5
*Straits Settlements (Singapore, etc)	10	2	2	2	5
*Sweden.....	5	2	1	1	5
*Switzerland.....	5	2	1	1	5
Turkey, European and Asiatic....	5	2	1	1	5
* Constantinople and Smyrna (British Postal Agencies) Bag- dad and Basrah India Postal					

Tapestry Carpets in endless variety at

106 REGISTRARS OF BIRTHS, DEATHS AND MARRIAGES. [1890.]

COUNTRIES.	Letter Rate.	Post Cards	News- papers	News- Pek'ts	Reg.
	$\frac{1}{2}$ oz.	each.	2 oz.	2 oz.	
Agencies.....					
*United States of America.....					
Venezuela.....	5	2	2	2	5
*Zanibar (India Postal Agency)	c10	2	2	2	5
West India Islands.					
*British: Bahamas, Turks Island, Antigua, Barbados, Dominica, Grenada, Jamaica, Montserat, Nevis, St. Kitts, St. Lucia, St. Vincent, Trinidad and Tobago	5	2	1	1	5
*Danish: St. Croix, St. John and St. Thomas.....	5	2	1	1	5
Spanish: Cuba.....	5	2	1	1	5
Porto Rico.....	5	2	1	1	5
Hayti, and San Domingo.....	5	2	1	1	5
<i>Australia.</i>					
I.—Via San Francisco :					
*South Australia,	c7	2	3
*Western Australia,					
*New South Wales,					
*New Zealand,					
*Queensland,	c12	2	3	15
*Tasmania,					
*Victoria,					
II.—Via Brindisi :					
*South Australia,	c15	3	6	15
*Western Australia,					
*New South Wales,					
*New Zealand,					
*Queensland,	c19	3	6	7
*Tasmania,					
*Victoria,					

*Money orders may be had on these Countries.
c Prepayment compulsory.
p 1 cent per 4 ounces.

REGISTRARS OF BIRTHS, DEATHS & MARRIAGES.

Charles A Peck, for the County of Albert. Stephen B Appleby, for the County of Carleton. F Howard Grimmer, for the County of Charlotte. Chas Ross, for the County of Gloucester. Robert Hutchinson, for the County of Kent. Wm Henry Baxter, for the County of Kings. Barry R Plant, for the County of Madawaska. Samuel Thomson, for the County of Northumberland. Elia Simpson, for the County of Queens. Caroline Roberts, for the County of Restigouche. Richard N Knight, for the City and County of St John. Odber Turner, for the County of Sunbury. James Tibbits for the County of Victoria. Frank A McCully, for the County of Westmorland. Henry B Rainsford, for the County of York.

Acadia Pottery Co., Manufacturers of

ASSOCIATIONS, SOCIETIES, COMPANIES, ETC.

THE ST. JOHN YOUNG MEN'S CHRISTIAN ASSOCIATION.—Building, 31 Charlotte street. Open every week day from 8 a. m. till 10 p. m. Fine reading room, well supplied with leading newspapers and magazines. Strangers always welcome. Special advantages offered to members. Evening educational classes. Library, lectures, literary entertainments, attractive parlour, with piano and games. First-class gymnasium, Lacrosse club, and other athletic sports and baths. Membership fees, \$2 and \$5. Bible training classes. Young men's Gospel services Saturday night and Sunday afternoons. Officers and committees for the year 1890: H. J. Thorne, President; T. W. Daniel, G. Younger, G. Mitchell, J. E. Barnes, C. E. Macmichael, J. O. Miller, J. Clawson and A. H. Jones, Vice-Presidents; G. A. Henderson, Recording Secretary; A. W. Macrae, Corresponding Secretary; E. L. Whittaker, Treasurer; H. H. Distin, General Secretary; G. N. Hevenor, Librarian; J. Barry Allan, Assistant Librarian. Managing Committee—Geo. Jenkins, J. E. Irvine, W. S. Morrison, M. D.; H. P. Kerr, W. C. Cross, W. S. Fisher, F. White, E. S. Stephenson, Alex. Watson, E. T. C. Knowles, E. B. Emerson, J. L. Thorne, S. L. Gorbell, A. W. Saults, T. S. Shims, G. A. Smith, J. McArthur Hutchings, W. C. Simpson, S. Kerr and J. K. Kelly. Y. M. C. A. Maratime Convention held at Moncton, N. B., Aug. 15th and following days; President, F. B. Robb, of Amherst, N. S. The following Executive Committee was appointed for the year 1889-'90: Halifax—H. E. Wiston, W. H. Wiswell, J. Forest, R. N. Beckwith, W. B. McNutt, J. C. McIntosh, H. Theakston, J. Burjoine. St. John—J. E. Irvine, H. J. Thorne, W. S. Morrison, M. D., E. L. Rising, H. H. Distin. Charlottetown—T. C. James, Judge Hensley. Truro—W. D. McCallum, J. F. Blanchard. Pictou—W. F. Tamer, C. Primrose, D. McDonald. New Glasgow—J. Fisher Grant, H. Graham. Cow Bay—C. Archibald. Sydney—W. K. McLeod, M. D. Moncton—J. E. Masters, G. R. Sangster. Amherst—F. B. Robb, J. McKeen. Mt. Allison University—Prof. Hanton. Dalhousie College—Prof. Seth. Acadia College—Prof. Keirstead.

PROVINCIAL RIFLE ASSOCIATION.—President, Major J. S. Parks; Vice-President, Lieut.-Col. J. R. Armstrong. Representatives to D. R. A., Major Henry F. Perley, H. Q. Staff; Lieut.-Col. John Tilton, G. G. F. Guards; Lieut.-Col. J. R. Armstrong, N. B. G. A. Council—Ex-Officio: The President, the Vice-President, Officers Commanding Corps, the Deputy Adjutant-General, Vice-Patrons, Presidents of County Associations. Elective—Lieut. S. B. Lordly, 62nd Fus; Capt. J. T. Hartt, St. John Rifles; Capt. T. G. Loggie, 71st Bat; Lieut. W. Parks, 62nd Fus; Capt. G. F. Thompson, 62nd Fus; Col.-Sgt. M. B. Henderson, 62nd Fus; Lt. J. F. McMillan, St. John Rifles; Staff-Sgt. W. A. Lordly, 62nd Fus; Major O. R. Arnold, 74th Bat; Lieut. J. Manning, 62 Fus; Mr. P. A. Melville, St. John; Capt. J. M. Kinnear, Sussex; Lieut. E. A. Smith, St. John Rifles; Capt. J. H. McRobbie, 8th Cavalry; Mr. C. T. Burns, 62nd Fus; Major F. H. Hartt, 62nd Fus; Major A. Markhem, 8th Cavalry; Mr. J. D. Chapman, St. Stephen; Major J. J. Tucker, 62nd Fus; Mr. James Hunter, St. John. Executive Committee—The President, Major F. H. Hartt, Capt. J. M. Kinnear, Lt.-Col. E. B. Beer, Major O. R. Arnold, Capt. J. H. McRobbie, the Secretary. Secretary-Treasurer, Captain J. Twining Hartt.

I. C. R. INSURANCE ASSOCIATION.—President, D. Pottinger, Chief Superintendent I. C. R.; Vice-President, W. G. Robertson, Station Master, St. John; E. Babin, Chief Clerk Stores Department, Moncton; Sec'y-Treasurer, J. W. Wortman, Assistant Auditor, Moncton. Executive Committee: H. A. Whitney, Mechanical Superintendent, Moncton; A. Busby, General Passenger Agent, Moncton; John McHaffie, Mechanical Foreman, Moncton; J. J. Wallace, District Superintendent, Truro; J. E. Price, District Superintendent, Campbellton; A. R. McDonald, District Superintendent, Riviere du Loup. District Secretaries: Wm. Hayward, Foreman Brass Foundry, Moncton; Walter Bennett, Mechanical Clerk, Halifax; D. A. Sinclair, Mechanical Foreman, St. John; Ivan Price, Chief Despatcher, Campbellton; J. S. Ferguson, Store Keeper, Riviere du Loup.

ST. JOHN A. A. ASSOCIATION.—A. O. Skinner, President. George W. Jones, 1st Vice-President. W. B. Carvill, 2nd Vice-President. W. S. Barker, Secretary. C. E. McMichael, Treasurer. Committee of Management: Geo. Dean, H. H. Harvey, J. P. Macintyre, M. L. Harrison, H. W. DeForest.

DOMINION SAFETY FUND LIFE ASSOCIATION.—Directors: W. H. Thorne, President St. John Board of Trade; J. DeWolfe Spurr, Vice-President St. John Board of Trade; Thos. Temple, MP; C. W. Weldon, DCL, QC, MP; David Alli-

Butter Cocks and Liquor Jugs, St. John, N. B.

son, LL.D.; John McMillan, of J. & A. McMillan, Publishers; Jas T Steeves, MD. J DeWolfe Spurr, President; Charles Campbell, Secretary. Capital Stock subscribed, \$120,000. Deposit with the Dominion Government, \$50,000.

NEW BRUNSWICK AUXILIARY BIBLE SOCIETY.—President, Thomas W Daniel; Vice-Presidents, Edward Sears, John Wishart, Charles Patton, John E Irvine, Robert Cruikshank; Treasurer, R Cruikshank; Secretary, Joshua Clawson. Committee, T B Barker, Hon John Boyd, R W Crookshank, J A Estey, Andrew Gilmour, Charles F Kinnear, James Logan, John March, W S Morrison, M D, C E MacMichael, George F Matthew, H A McKeown, Wm Peters, William J Parks, George Robertson, T S Simms, Arthur P Tippet, Arthur I Trueman, G W Whitney. Depository, the store of Messrs J and A McMillan, Prince William street. Agent, Thomas M MacKelvie. Mr MacKelvie's address is Rockland, N B.

ST. JOHN (NORTH) BRANCH BIBLE SOCIETY.—Edwin Fisher, Esq, President; John Tapley, Esq, Vice-President; W S Fisher, Treasurer; Frank H Hayes, Secretary. McArthur's, Depository. Rev L G Stevens, Rev B H Nobles, Rev W S Stewart, Rev Mr Pickles, Vice-Presidents, ex-officio. Thos Milledge, Esq, N Brenan, Esq, M Hamm, Esq, J S May, Esq, Sidney Sprague, Esq, Thos F Granville, Esq, L Mansbridge, Esq, Leonard Dunphy, Esq, Wm Whittaker, Esq, A Myles, jr, Esq, W H Kingston, Esq, H Porter, Esq, Committee.

ST. JOHN (WEST) BRANCH BIBLE SOCIETY.—D W Clark, President. The resident clergymen of Carleton, Vice-Presidents. W O Slipp, Secretary-Treasurer. E J Wetmore, W J Clark, T W Musgrove, MD, W H Colwell, B H Appleby, Uriah Drake, Jarvis Wilson, Committee.

FAIRVILLE BRANCH BIBLE SOCIETY.—R Fair, President; Rev S H Rice, Rev C H Hartell, Vice-Presidents; John Irvine, Secretary-Treasurer. Committee, C P Baker, Esq, John Mealey, Esq, Dr Gray, Wm Barnhill, Esq, Richard Dodge, Niel Miller.

ST VINCENT DE PAUL SOCIETY.—President, John Nugent; Vice-President, John Allen; Treasurer, M J Potter; Secretary, Thos B Foley. Spiritual Director, Rev J Walsh.

COLONIAL AND CONTINENTAL CHURCH SOCIETY.—T W Daniel, Chairman; J R Ruel, Treasurer; ———, Secretary. Rev L G Stevens, R M Crookshank, Corresponding Committee. Rev W O Raymond, St Mary's; Rev O G Dobb, St George's; Rev J O Crisp, St Jude; Rev W W Campbell, Trinity, St Stephen; Rev W B Armstrong, Grand Falls, Missionaries.

EVANGELICAL ALLIANCE.—Dr W S Morrison, President; T W Daniel, Rev George Bruce, Rev Henry Daniel, John E Irvine, Vice-Presidents. Rev Dr Macrae, Corresponding Secretary. Rev I B Saer, BL, Secretary-Treasurer.

CHURCH OF ENGLAND INSTITUTE.—Patrons: The Rt Rev the Lord Bishop of Fredericton; the Rt Rev the Bishop Coadjutor of Fredericton. Council: President, the Rev Canon Brigstoke, DD; Vice-Presidents, The Rev Canon DeVeber, Rector of St Paul, Portland; the Rev G Schofield, Rector of Simonds; the Rev L G Stevens, Rector of Portland; the Rev O G Dobbs, Rector of Carleton; the Rev J O Crisp, Rector of Victoria, Carleton; T W Daniel, Esq, Charles F Kinnear, Esq, W H B Sadleir, R P Starr, C A Macdonald, A P Tippet, J McNichol, jr, Charles Masters, J B Robinson, G L Robinson, J R Smith, G Herbert Lee, John M Taylor, Alfred Mills. M B Dixon, Secretary; Geo E Fairweather, Treasurer; A B Clarke, Librarian. Ladies' Association—Committee of Management: President, Rev Canon Brigstoke, DD; Vice-President, Mrs R P Starr. Miss Murray, Mrs Thos Walker, Mrs G F Smith, Mrs Chas Holden, Mrs Keator, Mrs W H DeVeber, Mrs T M Daniel. Treasurer, Miss F Symonds; Secretary, Miss H Peters.

ST. CECILIA CHORAL SOCIETY—President, R V DeBury. Vice-president, Hon James Dever. Secretary, John F Ashe. Financial Secretary, Richard O'Brien. Treasurer, P W Lantalam. Librarian, Miss A B Keenan. Board of Management, President, Vice-president, Musical Director, Treasurer, Secretary, Jer O'Regan, Francis McCafferty, Chas J Tomney, J L Duffy, R F Quigley, Richard O'Brien. Musical Committee, the Musical Director,

Miss Coholan, Miss Morris, Miss McCarron, Miss Sharkey, P W Lantulum and Chas J Tomney.

SAINT JOHN ORATORIO SOCIETY.—Board of Management: Gen D B Warner, President; Rev R Mathers, Vice-President; Prof Morley, Conductor; G C Coster, Rev J M Davenport, J S Harding, G B Hegan, Treasurer, A Porter, Librarian, F S Thompson, Secretary.

ST. ANDREW'S SOCIETY.—Alex Rankin, President, Robert Jardine, 1st Vice-president, Alex L Law, 2nd Vice-president, Rev George Bruce, MA, Chaplain, John White, Treasurer, J Roy Campbell, LL B, Secretary, John P MacIntyre, Marshal, P R Inches, MD, Robert Milligan and Murray MacLaren, MD, Committee of Charity.

SAINT GEORGE'S SOCIETY.—President, H L Sturdee; 1st Vice-president, Jas H Pullen; 2nd Vice-president, Geo F Smith; Chaplain, Rev J M Davenport; Treasurer, R W W Frink; Secretary, J Twining Hartt; Assistant Secretary, Jas Manning; Marshalls, E T Sturdee, J H Pepper, Geo B Seeley; Standard Bearers, John Deckers, G. Biddington and John Rubins; Charitable Committee, The President, Chaplain, F E Barker, J deWolfe Spurr, Barton Gandy.

IRISH LITERARY AND BENEVOLENT SOCIETY.—President, P Gleeson, Senior Vice-president, R Coleman, Junior Vice-president, John O'Neill, Recording Secretary, Wm Kiley, Financial Secretary, James McManus, Treasurer, Richard O'Brien, Trustees, Edward Lantulum, Michael J McCullough and Edward Hayes, Librarian, Samuel McLaughlin, Deputy Librarian, John Cronin, Sergeant-at-arms, John Lenihan.

NATURAL HISTORY SOCIETY.—Patron, Sir S L Tilley, President, George F Matthew, MA, Vice-presidents, George U Hay, Ph B, Edwin Fisher, Treasurer, Alfred Seely, Corresponding Secretary, James A Estey, Recording Secretary, W J Wilson, Librarian, Miss A P Fitch, Curators, R Penniston Starr, Thomas Stothart, G Ernest Fairweather, Members of Council, W F Best, W S Harding, M D, John Montgomery.

PHARMACEUTICAL SOCIETY.—C P Clarke, St John, President, R W McCarty St John, Vice-President, T J Cochran, St John, Treasurer, Robert E Coupe, St John, Secretary, A C Smith, St John, Registrar, M V Paddock, S McDiarmid, J W Racine, H J Dick, W H Mowatt, C W Parker, St John; C H Fairweather, Sussex.

SAINT JOHN MEDICAL SOCIETY.—Dr G A Hetherington, President, Dr J W Daniel, 1st Vice-president, Dr Murray MacLaren, 2nd Vice-president, Dr F G Esson, Secretary, Dr B McCleery, Corresponding Secretary, Dr Thos Walker, Treasurer, Meets first and third Wednesdays in every month at the General Public Hospital, Waterloo street.

NEW BRUNSWICK MEDICAL SOCIETY.—Dr G M Duncan, Bathurst, President, Dr L C Allison, St John, 1st Vice-president, Dr B S Thorne, Havelock, 2nd Vice-president, Dr A F Emery, St John, Secretary, Dr M F Bruce, St John, Treasurer, Dr S C Murray, Albert Co, Corresponding Secretary, Dr McCully, Dr Wm Christie, Dr Addy, Trustees, Meets on the third Tuesday of July next at Moncton.

ST. JOHN LAW STUDENTS' SOCIETY.—John B M Baxter, President, C J Milligan, Vice-president, Francis L Christie, Secretary-Treasurer, George H V Belyea, Leonard DeW Tilley, R R Rankin, Executive Committee.

NEW BRUNSWICK SOCIETY FOR THE PREVENTION OF CRUELTY TO ANIMALS.—John Sears, Esq, President, Rev Canon Brigstocke, Rev J M Davenport, Rev George Bruce, Rev D Robert Wilson, George F Smith, Esq, R Chipman Skinner, Esq, T W Daniel, Esq, John V Ellis, Esq, W L Hamm, Esq, H W Frith, Esq, W F Best, Esq, Vice-presidents, T B Robinson, Esq, B McCrossin, Esq, George U Hay, Esq, Jas H Frink, VS, Rev Richard Mathers, Rev J O Crisp, Dr P Berryman, James McNichol, Esq, George Morrison, Jr, Esq, Thomas Stead, Executive Committee, E J Wetmore, Esq, Secretary, W H Fairall, Esq, Corresponding Secretary, John M Taylor, Esq, Treasurer, A A Stockton, D C L, Solicitor.

RELIEF AND AID SOCIETY.—James Reynolds, President, C H Fairweather, Treasurer, Hon Judge Tuck, G S deForest, C A Everett, James Reynolds, Executive Committee, James Reynolds, C A Everett, G S deForest, Hon Judge Tuck, George Robertson, J E Irvine, T W Daniel, A Rowan, C H

Fairweather, G F Smith, Dr A McAveney, A C Smith, William Peters and W A Lockhart, Mayor, Directors. Office, No 3 King Street, up-stairs.

AGRICULTURAL SOCIETY.—S S Hall, James Lee, J M Johnson, A M Magee, Dr Thos Walker, J B Hamlin, W H Fowler, H J Ward, Wm Shaw, James Shaw, J D Shatford, Dr James T Steeves, Robert McLean, Dr D E Berryman, A L Law, D McBeine, J A S Mott, J Donovan, Thos Clark, J C Hatheway, Geo Morrison, Jr, John Allingham, J L McGilvern, S T Golding, Directors.

MONCTON COTTON MANUFACTURING COMPANY.—J L Harris, President. A L Wright, Vice-president. John McKenzie, Secretary. Richard A Hocken, Treasurer. George W McCready, A E Chapman, Auditors. John A Humphrey, C P Harris, Hon John Lefurgey, Josiah Wood, C B Record.

MONCTON SUGAR REFINING COMPANY.—J L Harris, President. Jno A Humphrey, Vice-president. John McKenzie, Secretary. C P Harris, Treasurer. David Dickson, Geo H Pick, Auditors. C B Record, C P Harris, H W Palmer, Josiah Wood, Frank Ross, Directors.

MONCTON GAS-LIGHT AND WATER COMPANY.—J L Harris, President. John A Humphrey, Josiah Wood, Blair Botsford, J W Binney, George W Chandler, D A Duffy, Directors. John McKenzie, E T Trites, Auditors. C P Harris, Treasurer. R A Borden, Secretary. Borden & Atkinson, Solicitors.

ST. JOHN GAS AND ELECTRIC LIGHT CO.—Mason Sheffield, M D, President. Hon John Boyd, Fred E Barker, Q C, John Wishart, Wm Barnhill, Chas Patton, R B Emerson, J J Tucker, Andrew Gilmour, Directors. Mason Sheffield, M D, Manager. George R Ellis, Secretary-Treasurer. G O Peters, F S Stewart, Clerks. Louis D Shumair, Collector. Augustus Giersten, Inspector of Meters. Fred W Mount, Electrician.

SAINT JOHN DOCK COMPANY (Incorporated 51 Vic., Chap. 73).—Directors: Hurd Peters, President; Hon Thos R Jones, Hon Fred P Thompson, A A Stockton, DCL, A J Gregory, Howard D Troop, John H Thomson.

ST. JOHN RURAL CEMETERY COMPANY.—S S Hall, President. Richard Thompson, T W Daniel, John Hegan, James L Dunn, John H Parks, A C Cardine, R Peniston Starr, James R Ruel, Robert Thomson, jr, Robert T Clinch, R Chipman Skinner, Directors. G Sidney Smith, Secretary-Treasurer. John Cruikshank, Resident Superintendent.

GREENWOOD CEMETERY COMPANY, CARLETON.—George H Clark, President. George F Harding, Secretary-Treasurer. Fred R Linde, R N Knight, D W Clark, John V Ellis and Wm D Baskin, Directors.

ST. JOHN BOARD OF TRADE.—W H Thorne, President. J DeWolfe Spurr, Vice-President. Ira Cornwall, Secretary. G J Chubb, Treasurer. Council: John McMillan, S S Hall, Geo Robertson, Robt Cruikshank, Jas A Estey, Jas F Robertson, Henry J Thorne, S Hayward, C A Everett, A Cushing, Simeon Jones, W Frank Hatheway, W W Turnbull, W S Fisher, John H Parks, W E Vroom.

Board of Arbitration St. John Board of Trade—R Cruikshank, A Cushing, John McMillan, S Schofield, James F Robertson and W S Fisher.

SAINT JOHN FREE PUBLIC LIBRARY.—J R Ruel, Chairman. Simeon Jones, W F Hatheway, John Montgomery, Mrs S T King, Mrs. Thos Furlong, Mrs W H Tuck, Miss M Skinner. Richard O'Brien, Secretary. Miss C Martin, Librarian.

THE OWENS ART INSTITUTION (Established by Act of the Legislature April, 1884)—Founder, John Owens (deceased). Incorporated Trustees, Robert Reed, Francis Jordan, Thomas Jordan, John Hegan, Andrew D Robertson. President, Robert Reed. Principal of Art School, John Hammond, an exhibitor in the Royal Academy, London, the Paris Salon, and National Academy of Design, New York, and other leading Art Exhibitions in Europe and America.

VICTORIA SKATING CLUB—Directors: A C Jardine, B C Barclay Boyd, Jas Straton, S S DeForest, C F Harrison, Major E T Sturdee, A Finlay, W B Carvill, F H J Ruel.

1890.]

CLUBS—UNIONS—HOSPITALS AND ASYLUMS.

111

ST. ANDREW'S CURLING CLUB.—Simeon Jones, President. A L Law, Vice-president. F O Allison, Secretary-Treasurer. Thomas McClelland, W C Whittaker, Representative members to R C C C. S F Matthews, Representative member to Maritime Branch R C C C. John White, A L Law, G F Fisher, Managing Committee. John White, A O Skinner, F P C Gregory, A L Law, F O Allison, G F Fisher, J S DeForest, G A Kimball, G W Jones, M L Harrison, J U Thomas, W C Whittaker, Skips.

THISTLE CURLING CLUB.—Alex MacInay, President. E W Paul, Vice-president. Henry Duffell, jr, Secretary. Andrew Malcolm, Treasurer. Rev W O Raymond, Chaplain. James Knox, E W Paul, D R Willet, John McB Morrison, Committee of Management. Fred R Titus and R R Barnes, Representatives to Maritime Branch Royal Caledonian Curling Club. Rink premises situated off Cliff street.

MARITIME BRANCH ROYAL CALEDONIAN CURLING CLUB.—Sir Leonard Tilley, Patron. John Yorston, Pictou, President. A F Street, Fredericton, 1st Vice-president. A O Skinner, St John, 2nd Vice-president. J T Hartt, St John, Secretary-Treasurer. Rev L G MacNeill, St John, Chaplain.

NENEMOSHIA TOBAGGANING CLUB.—F H Hartt, President. James Straton, Arthur W Adams, Vice-presidents. J T Hartt, Secretary. George W Jones, F W Daniel, C F Harrison, Members of Committee.

SAINT JOHN BICYCLING CLUB.—D C Robertson, President. H F Puddington, Secretary-Treasurer. C Coster, Captain. J M Barnes, 1st Lieut. Geo M Robertson, 2nd Lieut. W A MacLachlan, C W Hall, Walter Fairweather, Officers.

NEPTUNE ROWING CLUB.—W E Vroom, President. A Porter, 1st Vice-president. C J Coster, 2nd Vice-president. T T Lantlunn, Captain. A D Wetmore, Secretary-Treasurer. Dr J W Daniel, F A C Miles, J R Ambrose, J V Lantlunn, Dr W S Harding, Stewards.

POLYMORPHIAN CLUB.—R J Wilkins, President. John F Morrison, 1st Vice-president. John Ross, 2nd Vice-president. Wm H Love, Secretary. Jas E Fraser, Treasurer. Jas McGarrity, Sergeant-at-Arms. Chas Calvert, Asst do. R J Wilkins, Wm H Love, John F Morrison, Trustees.

LAWN TENNIS CLUB.—Jas Straton, President. J T Hartt, Vice-president. R C Grant, Secretary-Treasurer. W H Thorne, A W Adams and George W Jones, Committee.

SAINT JOHN TYPOGRAPHICAL UNION.—Geo A Maxwell, President. Joseph Irving, Vice-president. Richard Walsh, Recording and Corresponding Secretary. Robt Kennedy, Financial Secretary. J J Ryan, Treasurer. Joseph Orr, Sergeant-at-Arms. Wm H Coates, Wm Essington and Geo H Maxwell, Trustees. Union meets second Saturday evening of each month. Secretary's address—P O Box 265.

SHIP LABORERS' UNION.—Thomas Burns, President. John Murphy, 1st Vice-president. Timothy O'Brien, 2nd Vice-president. Thos. Booth, Financial Secretary. Jas Brennan, Recording Secretary. Jacob Kemp, Treasurer. Wm Sheridan, Wm Cooley, Jas Ashward, Thos Killen, Geo Comboy, Patrick Mills, Thos Campbell, Geo Murphy, Jas Bourke, David Donovan, Chas McCarthy and Flor Driscoll, Committee of Management.

HOSPITALS AND ASYLUMS.

GENERAL PUBLIC HOSPITAL.—William Bayard, Esq, M D, President. Robt W Crookshank, Esq, Vice-President. M W Maher, Esq, Thomas Walker, Esq, MD, George H Clarke, Esq, Hon Charles Watters, JCC, W Rudman Allen, A Chipman Smith, Esq, and Geo A Hetherington, Esq, MD, Commissioners. Thos F Raymond, Secretary. H F Esson, MD, Resident Physician and Superintendent. Miss Julia A Purdy, Matron. Boyle Travers, Esq, MD, J D White, Esq, MD, L C Allison, Esq, MD, J W Daniel, Esq, MD, M McLaren, Esq, MD, and William Christie, Esq, MD, Physicians. Thomas Walker, Esq, MD, and James Chrisile, Esq, MD, Consulting Physicians. M F Bruce, Esq, MD, Oculist and Aurist.

Special discounts to Jobbers

WIGGINS' MALE ORPHAN INSTITUTION.—Board of Governors: H W Frith, President. G Sidney Smith, Rev F H J Brigstocke, T W Daniel, Hurd Peters, W C Drury, Simeon Jones, George F Smith, Rev Charles J James, G Herbert Lee, Secretary-Treasurer. Rev R Mathers, Principal.

KENT MARINE HOSPITAL.—For the relief of sick and disabled seamen at St John. James Christie, M D, Physician. Rev James Spencer, Chaplain. Department Marine and Fisheries, Agent. William Andrew Barnes, Steward.

PROVINCIAL LUNATIC ASYLUM.—Hon Messrs Andrew G Blair, David McLellan, Hon Wm Pugsley, P G Ryan, James Mitchell, Oliver LeBlanc and Arch Harrison, Commissioners. R W Crookshank, Esq, Secretary-Treasurer. Resident Officers, J T Steeves, MD, Medical Superintendent; James A E Steeves, MD, Assistant Physician; Patrick Tole, Clerk, &c. Miss Kate E N Murphy, Matron.

SAINT JOHN PROTESTANT ORPHAN ASYLUM.—Directors, W W Turnbull, President; T W Daniel, John E Irvine; Treasurer, Rev C J James; Rev Geo Bruce, BA, G W Whitney, Vice-President, S T King. Alex Rankine, Andrew Myles, A C Blair, A F Randolph, John R Smith, John M Taylor; E L Whittaker, Secretary. Standing Committee—Rev Geo Bruce, T W Daniel, John R Smith. Ladies' Committee—Mrs W W Turnbull, Mrs James Macfarlane, Mrs George McLeod, Mrs James J Kaye, Mrs W Breeze, Miss Palmer, Mrs James Lawton, Mrs James L Dunn, Mrs Arthur Everitt, Miss A Hunt, Miss Murray, Mrs G Prescott, Mrs R P Starr, Mrs George W Whitney, Mrs T A Rankine, Mrs F W Hatheway, Mrs D McLellan. Honorary members—Mrs J Hegan, Mrs F W Hatheway, Mrs J Boyd, Mrs Arthur Everitt, Mrs R W Crookshank. Treasurers, Miss Palmer, Mrs R P Starr. Miss Murray, Secretary. Standing Committee—Mrs W W Turnbull, Mrs Jas J Kaye, Mrs G W Whitney. Miss Frost, Matron. Dr. P R Inches, Visiting Physician.

HOME FOR AGED FEMALES.—Mrs T W Daniel, Mrs J Pritchard, Mrs H L Sturdee, Mrs T A Temple, Mrs John Hegan, Mrs R Thompson, Mrs R W Crookshank, Mrs J L Dunn, Mrs George McLeod, Mrs J V Troop, Mrs G Prescott, Mrs J R Armstrong, Mrs J E Barnes, Mrs George M Armstrong, Mrs J E Masters, Miss I Crookshank, T W Daniel, H L Sturdee, R W Crookshank, W K Crawford, R P Starr, Joseph Allison, Dr D Berryman, Board of Directors.

Opening and Closing of the River St. John since 1825.

Year	Opened	Closed	Year	Opened	Closed	Year	Opened	Closed
1825,	April 15	Nov 20	1847,	May 2	" 20	1869,	" 21	" 25
1826,	" 17	" 14	1848,	April 19	" 13	1870,	" 12	" 27
1827,	" 6	Dec 3	1849,	" 8	Dec 4	1871,	" 10	" 20
1828,	" 20	Nov 19	1850,	" 30	Nov 27	1872,	" 28	" 26
1829,	" 17	" 15	1851,	" 26	" 21	1873,	" 26	" 11
1830,	" 18	" 20	1852,	" 30	Dec 12	1874,	" 24	" 17
1831,	" 10	Dec 1	1853,	" 13	Nov 25	1875,	May 2	" 13
1832,	May 3	Nov 15	1854,	May 7	Dec 10	1876,	April 24	" 29
1833,	April 10	" 5	1855,	April 27	Nov 20	1877,	" 15	" 23
1834,	" 11	" 17	1856,	" 25	" 15	1878,	" 20	Dec 15
1835,	May 1	" 23	1857,	" 17	" 26	1879,	" 21	Nov 21
1836,	April 28	" 19	1858,	" 22	" 11	1880,	" 24	" 22
1837,	" 17	" 9	1859,	" 15	" 23	1881,	" 14	" 20
1838,	May 1	" 25	1860,	" 25	" 26	1882,	May 1	" 22
1839,	April 25	" 23	1861,	" 18	Dec 2	1883,	April 21	" 28
1840,	" 16	" 23	1862,	" 25	Nov 25	1884,	" 21	" 18
1841,	" 27	" 27	1863,	" 25	" 30	1885,	" 26	" 14
1842,	" 24	" 22	1864,	" 26	" 29	1886,	" 24	" 26
1843,	" 26	" 14	1865,	" 8	" 29	1887,	" 27	" 30
1844,	" 14	" 22	1866,	" 16	Dec 6	1888,	" 27	" 22
1845,	" 23	Dec 4	1867,	April 24	Nov 16	1889,	" 20	
1846,	April 6	Nov 25	1868,	" 26	" 16			

LOYAL ORANGE ASSOCIATION.

GRAND LODGE OF N. B.

R W Grand Master, Major Andrew J Armstrong, St John N B; Senior Deputy Grand Master, Alderman G H Parker, Fredericton, York Co; Junior Deputy Grand Master, H G Wadman, Esq, Moncton, Westmorland Co; Grand Chaplain, Rev A MacDougall, St John, N B; Grand Secretary, Samuel T Mosher, J P, City of St John, (West); Grand Treasurer, D F Merritt, Esq, (P G M) Woodstock, Carleton Co; Grand Lecturer, J DeVeber Neales, Esq, Gagetown, Queen's Co; Grand Director of Ceremonies, Charles A Lewin, Esq, Benton, Carleton Co; Deputy Grand Secretary, Joseph Higgins, Esq, Sussex, King's Co. Deputy Grand Chaplains: Rev J E Flewelling, Lakeville, Carleton Co; Rev Havelock Thomas, South Bay, Lancaster, St John Co; William Rogers, St John, N B; John Kenney, St John (North) N B; William Rosborough, Fredericton, York Co; Joseph Walker, Fredericton, York Co; S C Alward, J P, Butternut Ridge, Westmorland Co; Alex McLean, Jr, Moncton, Westmorland Co; George S Dryden, Sussex, Kings Co; Abraham Wilson, Markhamville, King's Co; John Cooper, South Clones, Queen's Co; George S Wiggins, Lakeville, Carleton Co; James Semple, Fairville, St John Co, (West); David Burgess, Fairville, St John Co, (West); James A White, Long Reach, King's Co; Samuel Kingston, White Head, King's Co; William L Dixon, St Stephen, Charlotte Co; J H Nesbitt, St Stephen, Charlotte Co; D McGruar, Newcastle, Northumberland Co; William R Robinson, New castle, Northumberland Co; A L Duplisea, Fredericton Junction, Sunbury Co; E A Blakeny, Elgin, Albert Co.

SUBORDINATE LODGES.

1. Vernor, John McEwen, City of St John, first and third Tuesday.
2. Eldon, John C Mowbray, City of St John, second and fourth Tuesday.
3. York, Richard G Magee, City of St John, first and third Thursday.
4. Nerepis Heroes, John McKee, Petersville Church, Queens, first Friday.
5. Guardian, I Allar Balcom, Musquash, St John, first Saturday.
6. Victoria, David McBride, Golden Grove, St John, second Wednesday.
9. Wellington, Wm R Bustard, Mechanics' Settlement, Kings, first Tuesday.
11. True Blues, Samuel T Mosher, Carleton, St John, third Wednesday.
13. Border Britons, ———, Dumbarton, Charlotte, second Tuesday.
15. Boyne, Samuel Kingston, White Head, Kings, second Saturday.
16. Invincible, David DeLong, St Martins, St John, first and third Friday.
17. Queen's Own, William L Dixon, St Stephen, Charlotte, first and third Thursday.
18. No Surrender, William Holmes, Gagetown, Queens, (West) first Tuesday.
19. Baillie, J G Atkinson, M D, Baillie, Charlotte, first Saturday.
20. Graham, Joseph Walker, Fredericton, first Friday.
21. Rossmore, Robert Cochran, St Mary's, York, second and fourth Thursdays.
22. English Heroes, ———, English Settlement, Queens, ———.
23. Anderson, Wm H Lawrence, Upper Keswick York, first and third Monday.
24. Johnston, Wm Rogers, St John, first and third Monday.
25. Queen's Blues, James E Miller, Newcastle Bridge, Queens, first and third Friday.
27. Havelock, James Wolfe, St John, second and fourth Thursday.
29. Mount Purple, Samuel Ferguson, Pisarino, St John, first Saturday.
31. British Lion, ———, Glassville, Carleton, first Wednesday.
33. Harcourt Reforms, ———, Bass River, Kent, ———.
34. Gowan, George Baird, Bairdsville, Victoria, second Tuesday.
35. Walker, J H Hamilton, Fredericton, first Monday and 18th of each month.
36. Star of Boyne, Albert L Duplisea, Blissville, Sunbury, second Monday.
37. Apprentice Boys, S Linton, Sea Dog Cove, Kings, (West) ———.
38. Woodstock, Geo J Brittain, Woodstock, Carleton, first Tuesday.
39. Armstrong, William H Foster, Moncton, first and third Monday.
40. Pickard, Alex G Robinson, Marysville, York, first Thursday.
41. Springfield, ———, Springfield, York, first Tuesday.
42. Albert, William Matthews, Point Wolfe, Albert, first Saturday.
44. Kinnear, Andrew McGarrity, Upham Station, Kings, first Thursday.

46. Johnston Blues, Thomas Hayes, Goshen, Queens, second Monday.
47. No Surrender, W R Robinson, Newcastle, Northumberland, third Tuesday.
50. North Lake, John L Foster, Fosterville, York, second Saturday.
51. Wellington, Geo D Davis, Kirkland, Carleton, first Tuesday.
53. Andover, Geo F Watts, Four Falls, Victoria, second Thursday.
55. Walden, ———, Hainsville, York, first Tuesday.
60. Immanuel, Robert Burns, South Bay, St John, last Friday.
61. St Stephen, John C Henry, St Stephen, Charlotte, first and third Monday.
62. Moncton, Alex McLean, jr, Moncton, Westmorland, second and fourth Friday.
63. New Dominion, Caleb Barker, Cumberland Bay, Queens, (East) third Wednesday.
65. Kingston Champions, George S Gray, Clifton, Kings, fourth Saturday.
66. Benton, C W Chapman, Benton, Carleton, first Saturday.
67. Phoenix, John A McWilliams, Petitcodiac, Westmorland, first Thursday.
69. Rose of Sharon, ———, ———, Westmorland, ———.
70. Willis, David Burgess, Fairville, St John, third Tuesday.
75. Union, LeB Dimock, St Martins, St John, second Wednesday.
76. Hackett, John A Watters, Lakeville, Carleton, second Wednesday.
78. Beaconsfield, W S D Moore, Waterford, Kings, second Tuesday.
88. Magundy Volunteers Geo J W Love, Magundy, York, last Friday.
91. Londonderry Heroes, James Jeffries, Markhamville, Kings, (East) second Wednesday.
99. Clones, James Chittick, Clones, Queens, (West) second Thursday.
106. Rising Sun, F W Hanison, Newton, Kings, (East) second Saturday.
113. Queen's Own, A F Barton, The Range, Queens, (East) first Thursday.
114. King William, Thos E Smith, Garry, Sunbury, third Saturday.
119. Protection, John Love, Maple Ridge, York, second Saturday.
124. Admiral Nelson, Geo S Dryden, Sussex, Kings, (East) second Friday.
135. Morning Star, W B Jonah, Wheaton Mills, Westmorland, second and fourth Saturday.
136. Morning Star, Nathan Boone, Tay Mills, York, first Thursday.
138. Garibaldi, David Garland, Lake Road, Albert, first Monday.
139. Eastern Star, Edward Woodworth, Albert Mines, Albert, second Saturday.
140. Star of Hope, George E Stiles, Elgin Corner, Albert, first Tuesday.
141. Dominion, John Kenney, St John, (North) first Tuesday.
145. Blissville, ———, Sunbury, ———.
146. Clones, Geo Montgomery, South Clones, Queens, (West) first Monday.
147. Pequiock, Wm T Fraser, Lower Pequiock, York, third Wednesday.
150. Chipman Volunteers, Donald Dunbar, Briggs' Corner, Queens, (East) first Tuesday before full moon.

ANCIENT AND HONORABLE FRATERNITY OF FREE AND ACCEPTED MASONS.

GRAND LODGE OF NEW BRUNSWICK—OFFICERS FOR 1889-90.

M W Thomas Walker, M D, Grand Master, St John; R W George M Jarvis, Deputy Grand Master, Moncton; R W John D Short, Senior Grand Warden, St John; R W Alexander Burhill; Junior Grand Warden, Fredericton; V W Rev A Macdougall, Grand Chaplain, St John; R W G Hudson Flewelling; District Deputy Grand Master No 1, Clifton; R W John Benson, District Deputy Grand Master No 3, Chatham; R W George T Baird, District Deputy Grand Master No 4, Perth, Victoria Co; R W George F Piuder, District Deputy Grand Master No 5, St Stephen; V W Henry J Thorne, Grand Treasurer, St John; V W Edwin J Wetmore, Grand Secretary, St John; W H M Ferguson, Senior Grand Deacon, Richibucto; W Robert Glenn, Junior Grand Deacon, St Andrews; W John A Watson, Grand Director of Ceremonies, St John; W John McFadzen, Assistant

Grand Director of Ceremonies, Shediak; W James Stewart, Grand Sword Bearer, Dalhousie; W Edward Cadwallader, Grand Standard Bearer, Fredericton; Edward J Sheldon, Organist, Carleton, St John; W George R Devitt, Grand Pursuivant, St Martins; Grand Stewards: W Arthur W Sharp, W Richard Rogers, W A MacLachlin, St John; W David Baldwin, Albert; W J O'Brien, Bathurst; W R L Maltby, Newcastle; W W C Rudman Allan, St John; W H B Fleming, Moncton; W Henry Buchanan, St John; W B G Macfarlane, St Stephen; W C A Fairweather, Sussex; W Jason C Davis, Milltown; Dingee Scribner, Tyler, St John.

COMMITTEES.

Board of General Purposes—M W Thomas Walker, G M, R W B Lester Peters, R W William Wedderburn, R W Robert T Clinch, R W John V Ellis, R W Robert Marshall, St John; R W B R Stevenson, St Andrews; R W W F Bunting, R W James McNichol, St John; R W George M Jarvis (Prest.), Moncton; R W John D Short, St John; R W Alex Burchill, Fredericton; R W E J Wetmore, R W Edward Willis, R W Henry Duffell, R W Thos A Godsoe, R W Wm J Logan, W T Nisbet Robertson, W W Watson Allan, W W H B Sadleir, W Charles Masters, W Frederick Sandall, V W Henry J Thorne.

Ritual Committee—M W Thomas Walker, M D, R W R T Clinch, R W John V Ellis, R W Henry Duffell, R W Wm F Bunting, W W H B Sadleir, R W Harry Beckwith, R W T A Godsoe, R W J C Hatheway.

Committee on Relations with Foreign Grand Lodges—R W B R Stevenson, W Edwin J Everitt, W D F Merritt.

Committee on Warrants to New Lodges—R W B Lester Peters, W Wm B Wallace, W Wm D Forster, W John A Watson.

Library Committee—W T Nisbet Robertson, R W E J Wetmore, W J Henry Leonard, V W Henry J Thorne, R W Wm J Logan, W Wm B Wallace, W Andrew McNichol, R W John D Short, W Hugh H McLean.

LODGES.

Albion Lodge, No. 1.—Meets first Friday in each month, at the Masonic Hall, St. John. Charles Masters, Secretary.

St. John's Lodge, No. 2.—Meets first Tuesday in each month, at the Masonic Hall, St. John. Arthur W. Sharp, Secretary.

Hibernia Lodge, No. 3.—Meets second Tuesday in each month, at the Masonic Hall, St. John. G. G. Boyne, Secretary.

Sussex Lodge, No. 4.—Meets Thursday on or after each full moon, at Dorchester, Westmorland County. S. Edgar Wilson, W. M., Secretary.

St. Mark's Lodge No. 5.—Meets first Thursday in each month, at St. Andrews, Charlotte County. George F. Stickney, Secretary.

Hiram Lodge, No. 6.—Meets first Thursday in each month, at the City of Fredericton. Charles Brodie, Secretary.

Sussex Lodge, No. 7.—Meets first Tuesday in each month, at Saint Stephen, Charlotte County. Edwin G. Vroom, Secretary.

Carleton Union Lodge, No. 8.—Meets third Thursday in each month, at Carleton, City of Saint John. A. W. Reed, Secretary.

Midian Lodge, No. 9.—Meets second Tuesday in each month, at Clifton, Kings County. Howard D. Wetmore, Secretary.

Union Lodge of Portland, No. 10.—Meets third Thursday in each month, at the Masonic Hall, St. John. H. B. Dixon, Secretary.

Woodstock Lodge, No. 11.—Meets first Wednesday in each month, at Woodstock, Carleton County. Donald Munro, Secretary.

St. George Lodge, No. 12.—Meets first Tuesday in each month, at St. George, Charlotte County. George F. Hibbard, Secretary.

Corinthian Lodge, No. 13.—Meets second Wednesday in each month, at Hampton Station. Henry Hallett, Secretary.

Alley Lodge, No. 14.—Meets first Thursday in each month, at Upper Mills, Charlotte County. Jason C. Davis, Secretary.

Howard Lodge, No. 15.—Meets first Tuesday in each month, at Hillsboro', Albert County. John A. Beatty, Secretary.

St. Andrew's Lodge, No. 16.—Meets Monday on or after each full moon, at Richibucto, Kent County. Thomas W. Bliss, Secretary.

Northumberland Lodge, No. 17.—Meets second Tuesday each month, at Newcastle, Northumberland County. James O. Fish, Secretary.

Miramichi Lodge, No. 18.—Meets third Tuesday each month, at Chatham, Northumberland County. Thomas Gillespie, Secretary.

Salisbury Lodge, No. 20.—Meets first Tuesday each month, at Salisbury, Westmorland County. A. E. Trites, Secretary.

Zion Lodge, No. 21.—Meets first Wednesday each month, at Sussex, King's County. H. A. White, Secretary.

New Brunswick Lodge, No. 22.—Meets second Tuesday each month, at the City of St. John. James McNichol, Jr., Secretary.

Keith Lodge, No. 23.—Meets third Wednesday each month, at Moncton, Westmorland County. C. W. Burnyeat, Secretary.

Zetland Lodge, No. 24.—Meets second Wednesday each month, at Shediac, Westmoreland County. James Ingles, Secretary.

Restigouche Lodge, No. 25.—Meets Tuesday on or after full moon, at Dalhousie, Restigouche County. N. A. Johnson, Secretary.

Victoria Lodge, No. 26.—Meets second Thursday each month, at Mill town, Charlotte County. J. B. Penorgan, Secretary.

St. John Lodge, No. 27.—Meets Thursday on or after each full moon, at Bathurst, Gloucester County. W. G. Kent, Secretary.

Lebanon Lodge, No. 28.—Meets second Monday in each month, at Sackville, Westmorland County. A. P. Smith, Secretary.

St. Martins Lodge, No. 30.—Meets first Wednesday in each month, at St. Martins, St. John. William E. Skillen, Secretary.

Benjamin Lodge, No. 31.—Meets first Tuesday in each month at Andover, Victoria County. John A. Perley, Secretary.

Campbellton Lodge No. 32.—Meets first Friday in each month, at Campbellton, Restigouche County. Wm. Paston, Secretary.

Alexandria Lodge, No. 33.—Meets first Tuesday in each month, at St. Mary's, York County. Edgar Hanson, Secretary.

Albert Lodge, No. 34.—Meets Tuesday nearest full moon each month at Hopewell Corner, Albert County. J. H. Dixon, Secretary.

CHAPTERS.

Grand Royal Arch Chapter of New Brunswick—B Lester Peters, St. John, First Grand Principal. James McNichol, St. John, Deputy First Grand Principal. Alex. Burchill, Fredericton, Second Grand Principal. Edward Tweedie, Moncton, Third Grand Principal. T. Nisbet Robertson, St. John, Grand Scribe E. J. T. Whitlock, St. Stephen, Grand Scribe N. J. Henry Leonard, Carleton, Grand Treasurer. D. F. Merritt, Woodstock, First Grand Sojourner. William H. Stevens, St. Stephen, Second Grand Sojourner. Nelson Campbell, Fredericton, Third Grand Sojourner. F. W. Wisdom, St. John, Grand Sword Bearer. Henry Buchanan, St. John., Grand Standard Bearer. A. R. Campbell, St. John, Grand Director of Ceremonies. Wm. A. Ewing, St. John, Grand Organist. Andrew McNichol, St. John, Grand Pursuivant. G. Gordon Boyne, St. John, Grand Janitor.

Carleton Chapter—Meets at Freemasons Hall, St. John, third Wednesday in each month. T. Nisbet Robertson, Scribe E.

New Brunswick Chapter—Meets at Freemasons Hall, St. John, first Thursday in each month. G. Gordon Boyne, Scribe E.

Fredericton Chapter—Meets at Masonic Hall, Fredericton, third Wednesday in each month. Alfred F. Street, Scribe E.

Union Chapter—Meets at Freemasons Hall, Carleton (St. John), fourth Tuesday in each month. Henry Littlehale, Scribe E.

St. Stephen Chapter—Meets at Masonic Hall, St. Stephen, second Wednesday in each month. Albert D. Taylor, Scribe E.

Botsford Chapter—Meets at Masonic Hall, Moncton, third Monday in each month. C. W. Burnyeat, Scribe E.

Woodstock Chapter—Meets at Masonic Hall, Woodstock, third Thursday in each month. Charles W. Jenner, Scribe E.

ENCAMPMENTS.

Encampment of St. John, No. 48—Religious and Military Order of the Temple, on the Registry of the Chapter General of Scotland. Meets at Freemasons Hall, City of St. John, second Wednesday in each month. Noble and Eminent Commander, W. H. B. Sadleir. Lieut. Commander, John A. Watson. Mareschal, Alex. R. Campbell. Hospitaller, George R. Devitt. Chancellor, Henry Buchanan. Treasurer, T. Amos Godsoe, (P.E.C.) Secretary, T. Nisbet Robertson, (P.E.C.) Baucennifer, John Kerr. Chaplain, Jas. McNichol, (P.E.C.) Bearer of Vexillum Belli, John F. Lawson. Chamberlain, Fred. Sandall. Organist, Wm. B. Wallace. Aldes-de-Camp, W. Watson Allan and George Blake. Warder, W. K. Reynolds. Man-at-Arms, Dingee Scribner.

The Union de Molay Encampment and Priory, Registry of the Great Priory of Canada.—Regular Quarterly Convocations held at Freemasons Hall, St. John.

Provincial Grand Lodge of the Royal Order of Scotland.—B. Lester Peters, Grand Master. T. Nisbet Robertson, Grand Secretary. Meets first Wednesday in February, May, August and November, at Freemasons Hall, St. John.

St. John Lodge of Perfection 14° A. and A. S. Rite, on the Registry of the Supreme Council for Canada. T. Nisbet Robertson, T. P. G. M. G. G. Boyne, Secretary. Meets at Freemasons Hall, St. John, fourth Friday in February, May, August and November.

Harington Chapter of Sovereign Princes of Rose Croix, H. R. D. M., 188, on the Registry of the Supreme Council for Canada. John V. Ellis, M. W. S. G. Gordon Boyne, Registrar. Meets at Freemasons Hall, St. John, fourth Friday in March, June, September and December.

New Brunswick Sovereign Consistory, P. R. S., on the Registry of the Supreme Council of Canada.—Wm. J. Logan, Commander-in-Chief. —

Grand Secretary. Meets at Freemasons Hall, St. John, fourth Friday in October, January, April and July.

Supreme Council, 33rd Degree A and A Rite of Free Masonry—Sovereign Grand Commander, John V. Ellis. Lieutenant Grand Commander, J. W. Murton. Secretary General, Hugh Murray. Treasurer, Hugh A. Mackay. Grand Chancellor, Daniel Spry. Deputy for Ontario, E. Copeland. Deputy for New Brunswick, B. Lester Peters. Deputy for Nova Scotia, Rev Dr Partridge. Deputy for Manitoba, H. Swinford.

KNIGHTS OF PYTHIAS.

SUPREME LODGE KNIGHTS OF PYTHIAS OF THE WORLD.

SUPREME OFFICERS:—Founder and Past Supreme Chancellor, Justus H Rathbone, Washington, D C; Sitting Past Supreme Chancellor, Howard Douglass, Cincinnati, O; Supreme Chancellor, William Ward, Newark, N J; Supreme Vice Chancellor, George B Shaw, Eau Claire, Wis; Supreme Prelate, C F Bragg, Bangor, Maine; Supreme Master of Exchequer, S J Willey, Wilmington, Del; Supreme Keeper of Records and Seal, R L C White, Nashville, Tenn; Supreme Secretary of the Endowment Bank, W B Kennedy, St Louis, Mo; Major-General of the Uniform Rank, James R Carnahan, Indianapolis, Ind; Supreme Master at Arms, Bob Newell, Little Rock, Arkansas; Supreme Inner Guard, George H Morrisson, Carson City, Nev; Supreme Outer Guard, John W Thompson, Washington, D C.

Officers of the Grand Lodge, Maritime Provinces—Murray Fleming, P G C, Moncton; W C Hazen Grimmer, G C, St Stephen; E A Powers, G V C, St John; Geo Dunn, G P, Spring Hill, N S; J C Henry, G K R and L, St Stephen, Box 282; T Armstrong, G M of Ex, St John; J H Wran, G I G, Moncton; J D Fowler, G O G, Fredericton.

Representatives to the Supreme Lodge—James Moulson, John R Armstrong.

SUBORDINATE LODGES.

New Brunswick Lodge, No 1, St John—E P Leonard, P C; E R Machum, C C; F S Merritt, V C; J Moulson, P; A P Barnhill, K of R.

and S, P O address, St John, N B; J E Fraser, M of F; T Armstrong, M of Ex; Geo R Day, M at A; John Chamberlain, I G; Moses Kimball, O G. Meet at Castle Hall, Germain street, every alternate Wednesday.

Officers Union Lodge, No 2, St John—Jas A Ewing, P C; A S Pattison, C C; L R Wilson, V C; B A Stammers, P; R O'Shaughnessy, K of R and S, P O address 83 Germain street, St John; G A Troop, M of F; S J Smith, M of Ex; G M Stuart, M at A; W R May, I G; T F Johnson, O G. Meet at Castle Hall, Germain street, every alternate Wednesday.

Frontier Lodge, No 4, St Stephen--Parker Grimmer, P C; W S A Douglass, C C; Alex Murray, V C; R J Resborough, P; H W Broad, K of R and S, P O Box 311, St Stephen; L M Robinson, M of F; John Ryder, M of Ex; A E Miller, M at A; S McCurdy, I G; J D Dean, O G. Meet second and fourth Monday of each month.

Fredericton Lodge, No 6, Fredericton—Chas H Thomas, P C; Geo A Hughes, C C; Alonzo Staples, V C; Samuel Macky, P; A D Macpherson, K of R and S, P O address, Fredericton; D McCatherine, M of F; W S Hooper, M of Ex; W H Berry, M at A; J H Tabor, I G; J D Fowler, O G. Meet second and fourth Tuesdays of each month.

Ivanhoe Lodge, No 7, Woodstock, N B—W B Nicholson, P C; S B Charlton, C C; Mered Brewer, V C; H H Whitman, P; H E Reed, K of R and S; J E Sutton, M of F; F L Mooers, M at A; Walter Townsend, M of Ex; J Wilbur, jr, I G; S S Street, O G. Meet ———.

Westmorland Lodge, No 3, Moncton—John Bedford, P C; E O Rowe, C C; R A McLean, V C; J C Cook, P; R A Bray, K of R and S, P O address, Moncton, N B; J H Wran, M of F; M Treder, M of Ex; A Lutes, M at A; Ed Scott, I G; W E Day, O G. Meet at Pythian Temple every Tuesday.

Cumberland Lodge, No 5, Spring Hill, N S--David S Ross, P C; David Coun, C C; Chris Proctor, V C; E A Potter, P; A McLeod, K of R and S, P O address, Spring Hill Mines, N S; R H Cooper, M of F; John Wylie, M of Ex; Fred Carmichael, M at A; R C McAllison, I G; R Fraser, O G. Meet alternate Thursdays.

UNIFORM RANK, KNIGHTS OF PYTHIAS.

Victoria Division, No 1, St John—J A Ewing, Sir Knight Captain; J Fen Fraser, Sir Knight Lieutenant; B A Stammers, Sir Knight Herald; E Allison Powers, Sir Knight Recorder; P A Melville, Sir Knight Treasurer; A S Pattison, Sir Knight Guard; Wm McAdoo, Sir Knight Sentinel. Meet at Castle Hall fourth Monday, monthly.

Moulson Division, No 2, Moncton—Munay Fleming, Sir Knight Captain; John P Weir, Sir Knight Lieutenant; W R Parker, Sir Knight Herald; John Bedford, Sir Knight Recorder; C Oscar Rowe, Sir Knight Treasurer; R A Bray, Sir Knight Guard; D H Charters, Sir Knight Sentinel. Meet at Pythian Temple second Wednesday of each month. James Moulson, St John, Colonel and A D C, on staff of Major General.

KNIGHTS OF PYTHIAS, ENDOWMENT RANK.

Section No 511, Moncton—George M Jarvis, President; J H Wran Vice-President; H B Fleming, Secretary; W J Norfolk, M D, Medical Examiner.

INDEPENDENT ORDER OF ODDFELLOWS.**OFFICERS OF GRAND LODGE.**

Joseph Wilson, Grand Master, St John, N B; T L Chappelle, Dep G Master, Charlottetown, P E I; J P Edwards, Grand Warden; Annapolis, N S; J C P Frazee, Grand Secretary, Halifax, N S; H A Taylor, P G M, Grand Treasurer, Halifax N S; Robert Hockin, P G M, Grand Representative, Pictou, N S; Benj Bremner, P G M, Grand Representative, Charlottetown, P E I; Rev F M Young, Grand Chaplain, Ohio, Yarmouth Co, N S; A D G Vanwart, Grand Marshal, St John, N B; Alex Robertson, Grand Conductor, Sussex, N B; John Kenney, Grand Guardian, St John, N B; J A Craig, Grand Herald, Yarmouth, N S.

SUBORDINATE LODGES.

Eastern Star, No 1, Pictou—Meets on Wednesday.
 Fuller, No 5, Stellarton—Meets on Friday.
 Norton, No 6, New Glasgow—Meets on Monday.
 St Lawrence, No 8, Charlottetown—Meets on Monday.
 Pioneer, No 9, St John—Meets on Friday.
 Orient, No 10, Halifax—Meets on Monday.
 Scotia, No 11, Westville—Meets on Thursday.
 Beacon, No 12, St John—Meets on Tuesday.
 Victoria, No 13, Fredericton—Meets on Monday.
 Eureka, No 15, Spring Hill—Meets on Tuesday.
 Western Star, No 16, Annapolis—Meets on Tuesday.
 Moore, No 17, Thorburn, N S—Meets on Tuesday.
 Mystic, No 18, Halifax—Meets on Thursday.
 Peerless, No 19, St John, (North)—Meets on Wednesday.
 Guiding Star, No 21, Granville Ferry—Meets on Thursday.
 Prince Edward, No 22, Summerside, Meets on Thursday.
 Mystic Tie, No 23, Oxford—Meets on alternate Mondays.
 Mizpah, No 24, Acadia Mines—Meets on Tuesday.
 Crystal Wave, No 25, Pugwash—Meets on Tuesday.
 Prince Albert, No 26, Moncton—Meets on Wednesday.
 Wilkey, No 27, Charlottetown—Meets on Tuesday.
 Caledonia, No 28, Hopewell—Meets on Wednesday.
 Siloam, No 29, St John—Meets on Monday.
 Union, No 30, Springville—Meets on Wednesday.
 Valley, No 33, Sussex—Meets on Tuesday.
 Helping Hand, No 34, River John—Meets on Monday.
 Ivy, No 35, Amherst—Meets on Friday.
 Lorne, No 36, Economy—Meets on Friday.
 Pesaquid, No 38, Windsor—Meets on Tuesday.
 Athlon, No 39, Canning—Meets on Monday.
 Amity, No 40, Halifax—Meets on Tuesday.
 Carleton, No 41, Woodstock—Meets on Thursday.
 Jewel, No 42, Antigonish—Meets on Tuesday.
 Ridgley, No 43, Great Village—Meets on Tuesday.
 Ivanhoe, No 44, Parrsboro—Meets on Friday.
 Chatham, No 45, Chatham—Meets on Thursday.
 Golden Rule, No 46, (West)—Meets on Thursday.
 Edwards, No 47, Hantsport—Meets on Monday.
 North Star, No 48, Campbellton—Meets on Tuesday.
 Phoenix, No 50, Truro—Meets on Tuesday.
 Diamond, No 51, Yarmouth—Meets on Tuesday.
 Queen, No 52, Sydney—Meets on Thursday.

INDEPENDENT ORDER OF FORESTERS.

EXECUTIVE COUNCIL OF THE SUPREME COURT—S C R, Oronhyatekha, M D, London; P S C R, E Botterell, Ottawa; S V C R, Herbert C Creed, Fredericton; S Sec'y, E S Cummer, London; S Treas, T G Davey, London; S P, Thos Millman, M D, Kingston; S C, J A McGillivray, Uxbridge.

OFFICERS OF THE HIGH COURT OF NEW BRUNSWICK—H C R, Herbert C Creed, Fredericton; P H C R, J E B McCready, St John; H V C R, LeB Coleman, St John; H Sec'y, F W Emmerson, Petitcodiac; H Treas, E P Eastman, Petitcodiac; H Phy, J J Lawson, M D, Norton; H C, Harvey Atkinson, Moncton; H Auditors, A Sherwood and S A Holstead, Salisbury; H Chap, Rev J N Parker; H S W, W E Skillen, St Martins; H J W, F L Gross, Apohaqui; H S B, W W P Starratt, Elgin; H J B, E J Parker, Derby; H M, W R Boutelier, St Mary's; H Con, F G Burt, Centreville; H Mess, W C Thorne, Havelock.

SUBORDINATE COURTS IN NEW BRUNSWICK—Court LaTour, St John, meets fourth Friday in each month in Gordon Division Rooms, King street.

Court Loyalist, St John (north), meets first Thursday after the 15th of each month in Oddfellows' Hall.

Court Frederick, St John (west), meets second and fourth Friday in each month.

Court Millicete, Fredericton, meets fourth Thursday in each month in Oddfellows' Hall.

Court St Mary's, St. Mary's, meets first Tuesday after the 15th of each month.

Court Alexandra, Marysville, meets third Monday in each month.

Court Carleton, Centreville, meets the second and fourth Tuesday in each month.

Court Ouangondy, Gagetown, meets last Tuesday in each month.

Court Locksley, St Martins, meets third Thursday in each month.

Court Kennebecasis, Norton, meets first and third Wednesdays in each month.

Court Albion, Lakefield, Hammond, meets fourth Thursday in each month.

Court Benevolence, Sussex, meets third Thursday in each month.

Court Eyesache, Mechanics' Settlement, meets third Saturday in each month.

Court Intervale, Penobsquis, meets third Saturday in each month.

Court Butternut Ridge, Havelock, meets third Monday in each month.

Court Petitcodiac, Petitcodiac, meets second and fourth Thursdays in each month.

Court Salisbury, Salisbury, meets last Wednesday in each month.

Court Moncton, Moncton, meets fourth Tuesday in each month.

Court Gordon Falls, Elgin, meets second and fourth Fridays in each month.

Court Hillsboro, Hillsboro, meets third Tuesday in each month.

Court Winona, Alma, meets third Friday in each month.

Court Progress, Weldford, meets third Tuesday in each month.

Court Happy Retreat, Derby, meets first and third Thursdays in each month.

Court Miramichi, Newcastle, meets fourth Tuesday in each month.

Court Brunswick, Chatham, meets first Monday after the 15th of each month.

ENCAMPMENTS OF ROYAL FORESTERS.—Brunswick Encampment, No. 2, St John (north). Ill. Commander, F. A. Hayes.

York Encampment, No 4, Fredericton Ill. Commander, A D Macpherson.

Westmorland Encampment, No 6, Petitcodiac. Ill. Commander, A Sherwood.

TEMPERANCE ORGANIZATIONS.

INDEPENDENT ORDER GOOD TEMPLARS.

G. C. T., W. R. Robinson, Newcastle; G. Coun., W. D. Paskin, St. John (West); G. V. T., Miss Isabella S. Gross, Hillstoro; G. Sec., Samuel Tufts, St. John; Grand Treas., Myles Fowler, Hampton; G. S. J. T., Calvin Powers, St. John; G. Chap., Fred. J. Todd, Fredericton; G. M., R. W. Gregory, Fredericton; P. G. C. T., Rev. Thos. Marshall, St. John (West); G. A. Sec, R. W. Gould, Chatham; D.G. M., C. H. Wasson, Hampstead; G. G., J. C. Boyer, Markhamville; G. S., H. Anthony, Red Head; G. M., Jas. Walker, Lakeville.

GRAND DIVISION S OF T. OF NORTH AMERICA.

M. W. P., Rev. R. Alder Temple, Halifax, N. S.; M. W. A., A. A. Baldwin, New Haven, Conn.; M. W. Scribe, B. R. Jewell, Boston, Mass.; M. W. Treasurer, J. H. Roberts, Boston, Mass.; M. W. Chaplain, Rev. E. R. Young, Bowmanville, Ont.; M. W. Conductor, S. B. Patterson, St. John, N. B.; M. W. Sentinel, E. B. Caldwell, Athens, Tenn.

GRAND DIVISION, S. OF T., PROVINCE OF NEW BRUNSWICK.

Grand Worthy Patriarch, Henry J. Thorne, St. John; Grand Worthy Associate, Sedge Webber, St. Stephen; Grand Scribe, D. Thomson, St. John; Grand Treasurer, W. C. Whittaker, St. John; Grand Chaplain, Rev. J. C. Berrie; Grand Conductor, John McFadzen, Shediac; Grand Sentinel, Richard G. Magee, St. John.

TEMPLE OF HONOR AND TEMPERANCE.

GRAND TEMPLE OF NEW BRUNSWICK.—G. T., Wm. Fanjoy; G. V. T., H. Dalton; G. Rec., W. C. Whittaker; G. Treas., C. A. Everett; G. Chap., Geo. Foster; G. U., Fred. Gallop; G. Sen., C. W. Segee; P. G. T., Rev. R. S. Crisp; D. M. W. T., C. A. Everett.

VICTORIA TEMPLE OF H. AND T.—W. C. T., R. H. Robb; W. V. T., H. J. Powers; W. Rec., Wm. C. Simpson; W. A. R., T. E. Dyer; W. F. R., David Smiler; W. Treas., D. McNally; W. U., E. R. Machum; W. D. U., Thos. Ogler; W. Chap., S. Cook; W. G., E. T. C. Knowles; W. S., Chris. White; P. W. C. T., B. S. Black.

EASTERN STAR COUNCIL.—C. of C., C. W. Segee; S. of C., Chris. White, J. of C., H. J. Thorne; Rec., J. J. Gillies; Treas., D. Smiler; Chap., Wm. Lewis; M., W. C. Simpson; D. M., Jas. Robinson; Pro., W. H. Smith; W., D. McNally.

VICTORIA SECTION NO. 1.—W. A., Robt. Johnston; V. A., Wm. Cosman; Rec., Herbert Thomas; Asst. Rec., E. B. Seeley; Fin. Rec., Fred. Lane; Asst. Fin. Rec., Frank Walker; Usher, Frank Forest; Asst. Usher, F. Dunfield; J. W., Thos. Rubins; O. P., Wm. Holder; P. W. A., Arthur Banks; W. Gov., W. H. Smith; 1st Asst. Gov., B. S. Black; 2nd, S. Cook; 3rd, T. E. Dyer.

ST. JOHN W. C. T. UNION.

President, Mrs. T. G. Allen; Vice-presidents, Mrs. D. S. Currie, Mrs. R. W. Crookshank, Mrs. Morrow, Mrs. Chas. Dearborn, Mrs. Alex. Rankine, Mrs. Owen, Miss Kimball; Recording Secretary, Mrs. J. C. Calhoun; Corresponding Secretary, Mrs. S. D. Scott; Treasurer, Miss Jane Lockhart; Auditor, Mrs. C. A. Palmer.

ST. MALACHI'S T. A. R. SOCIETY.

Rev. J. J. Walsh, Spiritual Director; Patrick Moran, J. P., President; Patrick Kennedy, 1st Vice-president; Daniel Keenan, 2nd Vice-president; Robt. Coleman, Recording Secretary; Timothy Murphy, Financial Secretary; John McCarthy, J. P., Treasurer; Daniel O'Rourke, Sergeant-at-arms.

Ward Committees—Timothy O'Leary, King's Ward; Daniel O'Rourke, Queen's; Peter Mahoney, Wellington; Felix Mulligan, Prince; Patrick McManus, Duke's; James McManus, Sydney; John Wholly, Special.

FATHER MATHEW ASSOCIATION.

Rev. T. Casey, Chaplain; Hugh Deherty, President; James Barry, Senior Vice-president; James H. McHugh, Junior Vice-president; Thomas L. Murphy, Recording Secretary; John Murphy, Corresponding Secretary; Wm. Kiley, Financial Secretary, Daniel O'Leary, Treasurer; R. J. Walsh, Librarian; Samuel McDevitt, Conductor; Rev. T. Casey, John F. Gleeson and James Barry, Trustees.

ST. PATRICK'S T. A. SOCIETY (WEST END.)

Rev. J. J. O'Donovan, Spiritual Director; W. E. Scully, President; John Ward, Vice-president; James McCaslin, Recording Secretary; John McAnealy, Financial Secretary; Denis Buckley, Treasurer; Daniel Kelleher, Sergeant-at-arms; Denis Kelleher, Librarian.

Organized Dec. 19, 1872, by the late Rev. E. J. Dunphy. Meets every Monday evening in St. Patrick's Hall.

ST. ROSE T. A. AND R. SOCIETY, FAIRVILLE.

Rev. Charles Collins, Spiritual Director; Denis E. Driscoll, President; Edward P. Monahan, Vice-president; John A. Walsh, Financial Secretary. H. B. Downing, Recording Secretary; Jas. Melaney, Corresponding Secretary; John Lea, Treasurer; Wm. J. Evans, Librarian; Jas. O'Brien, Sergeant-at-arms.

ST. JOSEPH'S SENIOR SOCIETY.

President, John H. McLaughlin; Vice-president, P. Dillon; Secretary, P. Henneberry; Treasurer, Felix McGirr; Financial Secretary, Michael Sweeney; Sergeant-at-arms, Daniel Rooney.

Committee—John Elmore, Jeremiah Carey, Redmond Condon, Bernard Lawrence, P. McManus, Garrett Hennessy, Peter Jennings, Daniel A. McDonald, Michael Fitzpatrick, William Martin.

Rev. F. McMurray, Spiritual Adviser.

YOUNG MEN'S SOCIETY OF ST. JOSEPH.

President, Wm. L. Williams; Vice-president, M. H. Danaher; Recording Secretary, Wm. Kiley; Financial Secretary, Wm. J.

1890.] LEGION OF HONOR—ROYAL ARCANUM—MILITIA. 123

Bridgeo; Corresponding Secretary, M. Coffey; Treasurer, Chas. A. Conlon; Librarian, J. McHugh; Asst. Librarian, J. Collins.

Committee of Management—N. Ratchford, J. Crowley, T. M. Walsh.

Rev. F. LeBlanc, Spiritual Director.

LEGION OF HONOR.

DUFFERIN COUNCIL, No. 302.—Stanley B. Crawford, Commander. William Greig, Vice-Commander; Miles F. Hancock, Orator; G. Gordon Boyne, Secretary; James McNichol, Collector; Alexander R. Campbell, Treasurer; H. B. Jackson, Chaplain; Arthur B. Sharp, Guide; George K. Cochran, Warden, H. B. White, Sentry; Thomas Walker, M. D. (P. C.), Medical Examiner; Charles McLauchlan, William R. Russell, W. H. Merritt, Trustees.

ROYAL ARCANUM.

Regent, H D Peters; Vice-Regent, Wm Robson; Past Regent, W A McGinley; Orator, J R Jack; Secretary, D McNally; Collector, James McNichol; Treasurer, John M Taylor; Chaplain, Rev L G Stevens; Guide, John Henderson; Warden, A B Smalley; Sentry, G Gordon Boyne. Place of meeting, Knights of Pythias Hall. Meets second and fourth Tuesdays in each month. Established Aug. 1st, 1878. Order founded 1877. Present membership whole order, 98,000.

MILITARY DISTRICT No. 8, PROVINCE OF NEW BRUNSWICK.

STAFF OF THE MILITIA

Deputy Adjutant General Commanding—Lieut Colonel Geo J Maunsell, d a g, 1st May, '64.

District Paymaster and Superintendent of Stores—Major A J Armstrong, 1st Feb '87.

ROYAL SCHOOL OF INFANTRY, FREDERICTON.

Commandant—Lieut Colonel G J Maunsell, 21 Dec '83.

Captain—Major W D Gordon, 21 Dec '83.

Lieutenant and Captain—D R Hemming, 21 Dec '83.

Lieutenant and Captain—J C G Drolet, 29 Oct '85.

Surgeon—T C Brown, M D, 21 Dec '83.

8TH PRINCESS LOUISE NEW BRUNSWICK REGIMENT OF CAVALRY.

Organized g o 30th April, 1869. Motto: *Regi Patriaeque Fidelis*. Headquarters. Rothesay.

Lieut Colonel—James Domville, c c 1st, 2nd July '81.

Majors—Alfred Markham, c c 1st, 2nd July '81; Robert W Otty, c c 1st, 30th April '69; 2nd, 4th Jan '71.

A Troop, Hampton—Captain Frederick Ernest Whelply, RSI, vice Otty resigned, 3rd Feb '88; Lieutenant, Edward Love Wed.

derburn, s c, vice Whelply promoted, 3rd Feb '88; Lieutenant, C C McMonagle, prov 18th June '86.

B Troop, Ossekeag—Captain, George W Fowler, c c, 3rd Feb '88; Lieutenant, William Langstroth, jr, p, 10th August '82; 2nd Lieutenant, Ralph A March, 2nd Aug '89.

C Troop, Apchaqui—Captain, H M Campbell, c s 2nd, 14th March '84; Lieutenant, David Sears, 10th April '85.

D Troop, Hammond—Captain, David James Fowler, c c and m s 2nd, 11th Dec '77; Lieutenant, Alfred J Markham, s c, 3rd Feb '88; 2nd Lieutenant, prov, Robert Chillis McMonagle, vice Wedderburn, 3rd Feb '89.

E Troop, Johnson, Q Co—Captain, Thos E A Pearson, c c 2nd 24th July '85; Lieutenant, David Sears, s c, 3rd Feb '88; 2nd Lieutenant, T D Pearson, provis, 16th Oct '85.

F Troop, Shediac, W Co—Captain, Geo S Maunsell, s c 1st and s j 1st, 22nd Oct '86; Lieutenant, J H Murray, provis, 22nd Oct '86; 2nd Lieutenant, J A McDougal, s c 1st b, 22nd Oct '86.

G Troop, Springfield—Captain, J H McRobbie, s c 2nd, 16th Oct '85; Lieutenant, James Fred Doherty, g s 3rd, 16th Oct '85; Assistant Surgeon, W J Norfolk, 1st Jan '85.

Paymaster—John T Woodward, 28th Sept '84.

Adjutant—F V Wedderburn, 30th July '86.

Quartermaster—Joshua Upham Fowler, hon c, 22nd Oct '86.

Surgeon—John E March, M D, 30th May '84; Assistant Surgeon, W J Norfolk, M D, 9th Jan '85.

Veterinary Surgeon—James Henry Frink, 7th May '80.

WOODSTOCK FIELD BATTERY OF ARTILLERY.

Major—F H J Dibblee, 31st May '83.

Captain—C H Emery, 16th Oct '85.

Lieutenant—W C Good, 2nd, 13th June, '89.

Surgeon—Stephen Smith, 4th Sept '74.

NEWCASTLE FIELD BATTERY OF ARTILLERY.

Major and Bt Colonel—Robert R Call, 31st May '83.

Lieutenant—Richard A Lawlor, prov, 3rd June '81.

2nd Lieutenant, Prov—Alexander Davidson, vice Fish resigned, 15th June '85.

Surgeon—F I Pedolin, 14th Aug '85.

Veterinary Surgeon—John Morrissey, M D, 10th June '89.

NEW BRUNSWICK BRIGADE GARRISON ARTILLERY.

Headquarters, St John N B—Organized g o 28th May, '69, as a Brigade. Original Muster Roll dated 4th May, 1793.

Lieut Colonel—John Russell Armstrong, r s a 1st, c c 2nd, m s 2nd, 22nd Nov '85.

Major—Geo Bliss Seeley, r s a 1st, m s 2nd, 12th Feb '89.

No 1 Battery, St John, Prince of Wales—Captain, Stanley Douglas Crawford, g s, 31st May '89. Lieutenant, Robert Rankine Ritchie, r s a 1st, 17th June '87. 2nd Lieutenant, John Edward Earle Dickson, p, 16th Sept '87.

No 2 Battery, Carleton—Captain, John James Gordon, r s a

1st, 18th June '86. Lieutenant, John B M Baxter, Oct '88. 2nd Lieut, Walter Woodworth White, Oct '89.

No 3 Battery, Portland—Captain, George Kerr McLeod, r s a 1st, 31st May '89. 2nd Lieutenant, Charles Frederick Harrison, Oct '89.

No 4 Battery, St John—Captain, George West Jones, r s a 1st, 22nd Oct '86. Lieutenant, Arthur Drake Wetmore, p, 17th Aug '88. 2nd Lieutenant, Thomas Edward Grindon Armstrong, p, 7th April '87.

No 5 Battery, Fairville—Captain, James Albert Edward Steeves, Oct '88. 2nd Lieutenant, Herbert Chipman Tilley, p, 23rd Nov '88.

Paymaster—George Frederick Smith, 27th Feb '85.

Adjutant—Charles Frederick Langan, g s 1st, 18th June '86; c, 4th June '86

Quartermaster—Rich'd Farmer, m, 27th Feb '67; 12th July '72.

Surgeon—John Waterhouse Daniel, M D, r s a 1st, 11th Aug '76.

Assistant Surgeon—Joseph Andrews, M D, 14th Sept '83.

62ND BATTALION, ST JOHN FUSILIERS.

Badge and Motto:—Two Moose rampant, confronting, supporting a Garter clasped with a buckle, whereupon is inscribed "Saint John Fusiliers," surmounted by a royal crown. Within the Garter a hand grenade, *flamant*, with the numerals 62 underneath. On an escrol below the motto, "*Semper Paratus*."

G O, 22nd June '83, M D No 8, 2nd Brig Div, St John—Organized G O 22nd March '72.

Lieut Colonel—Arbuthnot Blaine, v b 1st, 8th Sept '76.

Majors—Joseph John Tucker, v b 1st, 13th June '83; Hugh Havelock McLean, v b 1st, 2nd Oct '85.

Captains—Edward T Sturdee, v b 1st, m s 2nd, s i 1st, 5th May '76, m 5th May '86. William Clarence Magee, m s 2nd, 26th Nov '80. Matthew Boyd Edwards, m s 2nd, s i 1st, 12th June '85. George Frederick Thompson, m s 2nd, 23rd Dec '87. John Fenwick Fraser, v b 2nd, 28th Sept '88. Henry Hamilton Goddard, s i 1st.

Lieutenants—David Churchill, s i 1st, 30th Oct '85. Sterling Botsford Lordley, s i 1st, 10th Dec '86. John Peckman Vroom, r s i 2nd, 23rd Dec '87. James Manning r s i 1st, 1st June '88. George Mills Cleveland, r s i 2nd, 28th Sept '83.

2nd Lieutenants—William Charles Sterling, 6th July '88. Geo Albert Hetherington, 6th July '88. William Parks, 6th July '88. John Henry Kaye, 16th Nov '88. James Lupton McAvity, Howard Pentreath Wetmore.

Paymaster—Murdoch Fraser Bruce, M D.

Adjutant—Frederick Hammond Hartt, s i 1st, v b 2nd, 10th Dec '86; m 19th Jan '87.

Quartermaster—John Stewart Hall, 19th January '87; hon m 19th Jan '87.

Surgeon—Thomas Walker, M D, 27th June '84.

Assistant Surgeon—Murray MacLaren, M D.

ST JOHN RIFLE COMPANY.

Captain, John Thomas Twining Hartt, v b 1st, m s 2nd;
Lieutenant, Howard Atherton Smith, m s 2nd; 2nd Lieutenant,
Leonard P D Tilley, provisionally.

BRIGHTON ENGINEERS—CARLETON COUNTY.

Captain—Brevet Major D McLeod Viace, 27th Feb '80. 1st
Lieutenant, John Rainsford Tompkins, 17th April '83. 2nd
Lieutenant, Alex Nevers, 18th June '87.

67TH CARLETON LIGHT INFANTRY.

Lieut Colonel, J D Baird, m s, 16th Sept '87.

Majors—Gordon Edward Boyer, s i, 13th Jan '88. Dow Hart-
ley, s i, 18th Jan '88.

Captains—Isaac E Adams, 10th July '71. Henry Bourne, 12th
July '72. Jesse W Baker, 10th April '75. A H McLaughlan, s i
1st, 17th May '86. John T Fletcher, 31st August '73. Joseph
William Williams, m s, 7th April '87. Leonard Leigh Hartley,
s i, 13th Jan '88. Guildford Dudley Perkins, m s, 13th Jan '88.

Lieutenants—John W Adams, 29th Dec '76. Chas R Carman,
4th July '83. Leonard R Harding, 28th Sept '83. G D Perkins,
28th Sept '83. John J Kuppey, 3rd June '87. Joseph Cyr, 3rd
June '87. John Franklin Williams, m s, 7th April '87. Willard
Webster Ross, s i 1st b, 13th Jan '88. Edward Wallace Bell,
r s i, 2nd b, 13th Jan '88.

2nd Lieutenants—D W Pickett, prov, 18th June '87. Leander
Kennedy, prov, s j 2nd b, 18th June '87. George Ripley Smith,
7th April '87. Willard Judson Carr, s j 1st b, 11th March '87.
Francois W Bourne, 31st Aug '83. F W Fleming, 29th May '85.
David Wetmore Wallace Pickett, r s i, 31st March '88. Chas H
Taylor, r s i, 2nd b.

Paymaster—John D Ketchum, m hon, 10th Sept '69.

Quartermaster—Hamilton Emery, 10th Sept '69.

Surgeon—Charles Pitt Connell, M D, 22nd April '70.

Assistant Surgeon—E W Stevens, M D, 4th Sept '85.

71ST YORK BATTALION OF INFANTRY.

Lieut Colonel—John Lothrop Marsh, 3rd Nov '71.

Majors—Jared Boone, s j, 18th June '86. Jeremiah Staples,
18th June '80. Thos L Alexander, v b, 18th June '86.

Captains—Jesse Christy, 12th May '72. Thomas G Loggie,
18th June '80. J V Johnson, s j, 18th June '86. T McMullin,
4th Oct '82; H A Cropley, 24th Nov '82. W T Howe, 14th Sept
'83. A J Magee, 17th Oct '84. William Dell Hartt, 7th Jan '87.

Lieutenants—R M Pinder, 18th June '80. E T Christy, 10th
June '81. J Mooney, 17th Oct '84. J D Perkins, m s, 4th June
'89. Thomas Getchell Kelly, r s i, 31st March '88. John Hub-
bard Secord, 15th May '89. Geo Ryder, r s i, 2nd b, 18th
May '89.

2nd Lieutenants—T G McMurray, 10th Nov '82. Capt W D
Hartt, p, 14th Dec '83. P Gilmour, 17 Oct '84. Arthur Pringle,
p, 30th June '87. John Edward Sanson, b, 30th June '87. Jus-

tin Stewart Burt, m s, 18th June '87. Francis Brook Gregory, 18th May '89.

Paymaster—Bt Major A G Beckwith, 3rd June '81.

Adjutant—John Vicars Johnson, 18th May '89.

Quartermaster—Andrew Lipsett, 25th Feb '76; h m, 25th Feb '86.

Surgeon—D R Moore, 15th July '87.

Assistant Surgeon—Harry W Gregory.

73RD NORTHUMBERLAND, N. B., BATTALION OF INFANTRY.

Lieut Colonel—Samuel U McCully, commanding, 22nd Feb '78; 12th June '85.

Captains—Hugh Cameron, 4th Aug '71; William Fenton, 1st Aug '73. John Sheridan, m s, 21st May '86 Wm McNaughton, 13th April '77. Alexander McKnight, 6th Sept '78.

Lieutenants—Peter Loggie, 1st Aug '73. James Cameron, 13th June '84. George Fred R Doherty, prov, 2nd class b, 7th July '88 William McKnight, s i.

2nd Lieutenants—Alexander Cameron, 13th June '84. Robert McNaughton, prov, 4th Feb '69. Macdougall Snowball, prov. J D B F McKenzie, 23rd June '88.

Paymaster—Lemuel T Tweedie, 6th Sept '73.

Adjutant—Alexander Templeton, 2nd June '76.

Quartermaster—Robert Murray, jr, 14th June '88.

Surgeon—William Pallen Bishop, M D, 14th April '70.

Assistant Surgeon—J McGregor Baxter, M D, 15th June '88.

74TH KINGS COUNTY BATTALION OF INFANTRY.

Lieut Colonel—E R Beer, 17th Oct '70.

Major—O R Arnold, 12th May '82.

Captains—H D Wetmore, 10th July '79. C H Fairweather, m s, 4th June '86. W C Murray, 10th March '70. J M Baird, 6th Sept '72. B Harper, 27th June '79.

Lieutenants—W M Chamberlain, 13th May '81. A McDonald, 13th May '84. J A Bowes, 6th Sept '72. E H Hayward, 6th March '82. John Rupert Foster, prov, 21st April '88.

2nd Lieutenants—S A McFee, 4th March '82. J J Crossman, s j 2nd b, 19th March '86. Samuel Albert Watson, prov, 21st Jan '88. Jas Havelock Dunlap, 9th March '88. Hamilton Grey Wadman, 9th May '88. Charles Westly Wayman, r s i, 31st March '88. Robt Morrison, 14th June '88. Frank Bunting Black, r s i, 1st a, 5th Jan '89.

Paymaster—E Arnold, 4th June '86.

Adjutant—Lient Hiram Samuel Langstroth, r s i, 15th June '88.

Quartermaster—S H Langstroth, m s, 14th June '86.

Surgeon—E A Vail, 9th Dec '70.

Assistant Surgeon—S F Wilson, M D, 30th May '84.

Blank Books of Every Description

MANUFACTURED BY

BARNES & Co., - ST. JOHN, N. B.

Pitchers, Baker's Pie Plates, etc., St. John, N. B.

INTERCOLONIAL RAILWAY.

C. Schreiber, Chief Engineer and General Manager of Government Railways, Ottawa.

D. Pottinger, Chief Superintendent, Moncton.

George Taylor, General Freight Agent, Moncton.

P. S. Archibald, Chief Engineer, Moncton.

Thomas Williams, Treasurer and Chief Accountant, Moncton.

H. A. Whitney, Mechanical Superintendent, Moncton.

A. Busby, General Passenger and Ticket Agent, Moncton.

T. V. Cook, General Storekeeper, Moncton.

J. J. Wallace, District Superintendent, Truro, N. S.

James E. Price, " " Campbellton, N. B.

A. R. McDonald, " " Riviere du Loup, N. B.

J. E. Bruce, Traffic Auditor, Moncton.

C. D. Thompson, Cashier,

E. D. Trites, Paymaster,

NEW BRUNSWICK RAILWAY.

President, P. S. Stevenson.

Vice-President, J. Kennedy Tod.

Secretary-Treasurer, Alfred Seely.

Directors, Sir George Stephen, Sir Donald Smith, P. S. Stevenson, J. Kennedy Tod, Samuel Thorne, E. R. Burpee, John McMillan, C. W. Weldon,

John S. Kennedy, D. Willis James and H. O. Northcote.

General Manager, Frank W. Cram.

OFFICES AND OFFICERS UNDER THE DOMINION GOVERNMENT IN NEW BRUNSWICK.

PORT OF ST. JOHN

James R. Ruel, Esq., Collector and Registrar of Shipping.

J. S. McLaren, Inspector of Customs.

In Warehouse Department—A. Atchison and G. H. Snider.

In Long Room—C. F. Olive, H. B. Sandall, D. J. Gleeson and H. G. Hunt.

In Shipping Department—James Barber, K. A. Barber and H. Turner.

Measurer of Ships—James Barber.

In Statistical Department—J. A. S. Mott and W. E. Stevens.

Appraisers of Dutiable Articles—Allen McBeath, James E. Whittaker and

D. H. Hall. A. Buist and Robert Wills, Packers.

Landing Surveyor—G. F. Matthew: D. Smiler and George Jenkins, clerks.

Gaugers and Proof Office—Samuel Robinson, Gauger; W. H. Barton, Assistant Gauger; Timothy Murphy, Sampler, etc.

Postal Parcel Office—S. W. Kain, J. Roulston, F. Gallagher and W. Forsyth.

Tide Surveyor—William Johnston.

Landing Waiters and Searchers—Paul Daley and John Humphreys.

Warehouse Lockers—T. Bustin, W. Carleton, Charles Pidgeon, M. B. Owens

W. H. Olive and T. B. Foley.

Tide Waiters—T. O. Sandall, C. W. Cowan, R. J. McAdoo, J. M. F. Whiting,

Wilson E. Dobbin, William Farren, John Lowery, Henry Rigby, W. A.

Doherty, John Cochran, Thomas Condon, John Rogerson, E. N. S.

Stewart and Peter McCart.

Boatmen and Tidewaiters—Robert Fulton, Geo. Price and Samuel Hutton.

Messenger—Charles Laird.

Warrant Messengers—John F. Berton and C. F. Tilley.

Sub-Collectors—Port of Lepreaux, G. K. Hanson; Port of Musquash, A. T.

Dunn; Port of Quaco, Joseph Carson; Port of Sussex, George H.

Wallace; Port of St. George, James McKay; Port of McAdam Junction,

S. Watts.

PORTS AND COLLECTORS IN NEW BRUNSWICK.

BATHURST.—W. J. O'Brien.	SACKVILLE.—W. C. Milner.
Outport, New Bandon—P. J. Foley.	Outport, Bay Verte—W. Prescott.
" Caraquette—J. G. C. Black-	" Rockport—R. C. Ward.
" Tracadie—M. E. Bourgeois.	ST. ANDREWS.—C. M. Gove.
" Shippegan—A. Sormany.	Outport, West Isles—T. L. Trecarten
CHATHAM.—Daniel Ferguson.	" Campobello—E. A. Calder
DALHOUSIE.—Wm. Montgomery.	" Grand Manan—A. J. Clark
Outport, Campbellton—Alex. Mc-	ST. JOHN—James R. Ruel.
Kenzie.	Outport, Lepreaux—G. K. Hanson.
DORCHESTER.—Walter Dobson.	" Musquash—A. T. Dunn.
Outport, Rockland—R. B. Chap-	" Quaco—Joseph Carson.
man.	" Sussex—G. H. Wallace.
FREDERICTON.—A. F. Street,	" McAdam Junction—S.
MONCTON.—J. W. Binney.	Watts.
Outports, Shediac—F. Robidoux.	" St George—Jas McKay.
Hillsborough—S. Wallace.	ST. STEPHEN.—H. Webber.
Cocagne, A. K. Dysart.	WOODSTOCK.—D. F. Merritt.
Harvey—G. Brewster.	Outport, Centreville—H. T. Scholy.
Alma—R. Wright.	" Debec—R. Kirkpatrick.
NEWCASTLE.—R. B. Haddow.	" Aroostook Junction—Geo
RICHIBUCTO.—John Rusk.	Bedell.
Outport, Buctouche—A. Renand.	" Grand Falls—Armstrong.
" Cocaigne—A. K. Dysart.	" St. Leonards—F. Violette
	" Edmunston—J. Hartt.

IMMIGRATION DEPARTMENT.

S. Gardner, Dominion Immigration Officer for New Brunswick; the Deputy Treasurers at the out-ports of the Province act as Immigration Officers.

DEPARTMENT OF PUBLIC WORKS.

Office, Custom House—North Wing.

Engineering Staff—Jas. B. Hegan, Gustavus A. Brown, John C. Allison, E. G. Millidge, Antigonish, L. P. Shewen, Cape Tormentine, resident Engineers; Joseph Ewing, Paymaster.

Dredging and Dominion Buildings—Wm. J. McCordock, Superintendent of Dredging and Agent of Department for Public Buildings; Clerks, D. H. Waterbury and Thos. H. Adams.

Caretaker and Janitor—T. W. Shaw. Engineer steam heating apparatus, Geo. H. Jones; fireman, Christopher White, at Custom House. Henry Howe, engineer steam heating apparatus; Edward Haney, assistant and in charge of elevator, at Post Office.

INLAND REVENUE DEPARTMENT.

District and Provincial Inspector—John N. Moore.

T. Burke, Collector. Robert Atherton, Deputy Collector. T. H. Belyea, Accountant. Excise Officers: James Mason, Bernard B. Smyth, J. R. McCloskey and John T. Kelly. Sub Collectors: John Hickman, Dorchester; A. F. Street (acting), Fredericton; C. M. Gove, St. Andrews; A. M. Hill, St. Stephen; W. C. Milner, Sackville; Wm. Dibble, Woodstock; J. W. Binney, Moncton; G. H. Wallace, Sussex. Preventive Service Officers: Charles Curless, Grand Falls; Thomas Clair, Madawaska; John C. Ferguson, St. John, N. B.; Jas. Bogue, St. George; F. D. Giberson, Aroostook Junction, Victoria Co., N. B. Food Inspector for Maritime Provinces, John C. Ferguson, St. John, N. B.

Tapestry Carpets in endless variety at

130

EXCISE DUTIES—WEIGHTS AND MEASURES.

[1890.]

DUTIES OF EXCISE.

Malt,	1 cent per lb
Tobacco manufactured from Canadian growth,	5 " "
Foreign Leaf Tobacco, and Manufactured Foreign Leaf Tobacco,	20 " "
Canadian Twist,	5 " "
Spirits, per Imperial gallon, proof,	\$1 30
" " " Malt,	1 32
" " " Molasses,	1 33
Vinegar, Standard gallon, containing 6 p. c. of Acetic Acid	4 cents.
Cigars, made from foreign leaf,	\$6 00 per M.
" " Canadian leaf,	3 00 "
" put up in packages of 10, each	7 00
" " 3 and 6, each,	7 00
Cigarettes, put up in packages of 10, 20, 50, and 100 each, (by weight after 1st July, 1889) when weighing 3 lbs. and under,	\$1 50 per M.
" When weighing over 3 lbs.,	6 00 "
Cut Tobaccos, when put up in pkgs. weighing one-twentieth of a pound or less,	35 cents per lb
Snuff, damp in pkgs. of under 5 lbs.,	20 " "
" " of 5 lbs. and over,	14 " "
Beer, brewed from any other substance than Malt,	4 cts. per gal
Methylated Spirits, (now supplied by the Department),	
Grade No. 1, containing 25 per cent of wood naphtha,	\$1 40 Imp. gall.
" No. 2, 50 per cent. of wood naphtha,	1 50 "

WEIGHTS AND MEASURES INSPECTION SERVICE.

Division of St. John: J. B. Wilnot, Inspector; E. Cowan, Assistant Inspector; comprising the City of Saint John, Counties of Charlotte, Queens and St. John. Division of Fredericton: E. C. Freeze, Inspector; Geo. Boies, Assistant Inspector; comprising City of Fredericton, Counties of Carleton, Madawaska, Sunbury, Victoria and York. Division of Kings: W. B. Scovil, Inspector; David Richard, Assistant Inspector; comprising Counties of Albert, Gloucester, Kent, Kings, Northumberland, Restigouche and Westmorland.

WEIGHTS AND MEASURES INSPECTION.

The Weight and Measures Act provides that two gallons shall be a peck and eight gallons a bushel, and that after January 1st, 1886, in contracts for the sale and delivery of any of the under-mentioned articles, the bushel shall be determined by weight, unless conveniences for weighing are not available, or unless a bushel by measure is specially agreed on in writing, the weight equivalent to a bushel being as follows: Wheat, 60 pounds; Indian corn, 56 pounds; rye, 56 pounds; peas, beans, and clover seed, 60 pounds; barley, timothy seed and buckwheat, 48 pounds; malt, 36 pounds; oats, 34 pounds; flaxseed, 50 pounds; hempseed, 44 pounds; blue grass seed, 14 pounds; castor beans, 40 pounds; potatoes, turnips, carrots, parsnips, beets and onions, 60 pounds; bituminous coal, 70 pounds. Power is also given to the Governor-in-Council to specify the weight of other articles equivalent to a bushel. Violations of the foregoing provisions subject the offender to a penalty not exceeding \$25 for the first offence and not exceeding \$50 for each subsequent offence.

ADDITIONAL REGULATIONS.

1. All apples packed in Canada for sale by the barrel shall be packed in good and strong barrels of seasoned wood made as nearly cylindrical as may be; the staves of such barrels shall be twenty-seven inches in length from Croe to Croe, with heads from sixteen and one-half to seventeen inches in diameter; and such barrels shall be sufficiently hooped with a lining hoop within the chimes, the whole well secured by nails.

2. Every person who offers or exposes apples for sale by the barrel, otherwise than in accordance with the foregoing provisions of this section, shall be liable to a penalty of twenty-five cents for each barrel of apples so offered or exposed for sale.

Acadia Pottery Co., Manufacturers of

1890.]

CUSTOMS TARIFF.

131

DOMINION OF CANADA CUSTOMS TARIFF.

SCHEDULE A.

GOODS SUBJECT TO DUTIES.

Acid, sulphuric, 1c p lb
Acid, acetic, 20 p ct
Acid, muriatic and nitric, 20 p ct
Acid, sulphuric and nitric combined, and all mixed acids, 25 p ct
But carboys and demijohns containing acids, vinegar, or other liquids, shall be subject to the same duty as if empty.	
Agates, sapphires, emeralds, garnets and opals, polished, but not set or otherwise manufactured, 10 p ct
Ale, beer and porter, when imported in bottles (six quart or twelve pint bottles to be held to contain one Imperial gallon), 18c p I g
Ale, beer and porter, when imported in casks or otherwise than in bottles, 10c p I g
Almonds, shelled, 5c p lb
Almonds, not shelled, 3c p lb
Aniline dyes, not otherwise provided for, 10 p ct
Animals, living, of all kinds, not elsewhere specified, 20 p ct
Artificial flowers and feathers, not elsewhere specified, 25 p ct
Asbestos, in any form other than crude, and all manufactures thereof, 25 p ct
Axle grease and similar compounds, 1c p lb
Babbit metal, 10 p ct
Bagatelle tables or boards, with cues and balls, 35 p ct
Bags, containing fine salt, from all countries, 25 p ct
Baking powder, the weight of the package to be included in the weight for duty, 6c p lb
Barrels containing petroleum or its products, or any mixture of which petroleum is a part, 40c each
Barrels containing salted meats (1887), 20c each
Belts and trusses of all kinds, 25 p ct
Bells of any description, except for churches, 30 p ct
Billiard tables, without pockets, four feet six inches by nine feet or under, \$22.50 each
On those of over four feet six inches by nine feet, \$25 each
On billiard tables with pockets, five feet six inches by eleven feet or under, \$35 each
And all over five feet six inches by eleven feet, \$40 each
And in addition thereto, 15 p ct
(Each table to include twelve cues, and one set of four balls, with markers, cloths and cases, but no pool balls.)	
Bird cages of all kinds, 30 p ct
Blacking, shoe, and shoemakers' ink (1887), 30 p ct
Blueing—laundry blueing of all kinds (1887), 30 p ct

BOOKS, ETC.:

Advertising pamphlets, not illustrated, (1887) 1c each
Advertising pictures, pictorial show cards, illustrated advertising periodicals, illustrated price lists, ad-	

vertising calendars, advertising almanacs, and tailors' and mantle makers' fashion-plates, and all chromos, chromotypes, eleographs and other cards, pictures or artistic works of similar kinds produced by any process other than hand painting or drawing, and being for business or advertising purposes or not, printed or stamped on paper, cardboard, or other material, (1887)	6c p lb and 20 p ct
Books, printed, periodicals and pamphlets, not elsewhere specified, not being foreign reprints of British copyright works, nor blank account books, nor copy-books, nor books to be written or drawn upon, nor Bibles, prayer-books, psalm or hymn-books,	15 p ct
British copyright works, reprints of,	15 p ct
And in addition thereto,	12½ p ct
Bibles, prayer-books, psalm and hymn books,	5 p ct
Maps and charts,	20 p ct
Newspapers, partly printed, and intended to be completed and published in Canada, (1887)	25 p ct
Printed music, bound or in sheets,	10c p lb
Playing cards,	6c p pack
Labels for fruit, vegetables, meat, fish, confectionery, and other goods, also tickets, posters, advertising bills and folders, (1887)	15c p lb and 25 p ct
Bookbinders' tools and implements, including ruling machines and binders' cloth,	10 p ct
Bot, shoe, and stay laces, of any material,	30 p ct
Boxes, cases, and writing desks, fancy and ornamental, and fancy manufactures of bone, shell, horn and ivory, also dolls and toys of all kinds and materials, ornaments of alabaster, spar, terra cotta or composition, statuettes, beads, and bead ornaments, ..	30 p ct
Brass, in bars and bolts, drawn, plain and fancy tubing, (1887)	10 p ct
Brass, in strips for printers' rules, not finished,	15 p st
Brass, manufactures of, not elsewhere specified,	30 p ct
Braces or suspenders, (1887)	35 p ct

BREADSTUFFS, Viz :

Broadstuffs, grain and flour and meal of all kinds, when damaged by water in transit, twenty per cent ad valorem upon the appraised value—such appraised value to be ascertained as provided by sections 8, 71, 72, 73, 74, 75 and 76 of "The Customs Act," ..		20 p ct
Barley,	15c p bsh	
Buckwheat,	10c p bsh	
Indian corn,	2½c p bsh	
Oats,	10c p bsh	
Rice, (1887)	14c p lb	
Rice, uncleaned, unhulled or paddy, when imported direct from the country of growth,	17½ p ct	
Rye,	10c p bsh	
Wheat,	15c p bsh	
Peas,	10c p bsh	
Beans,	15c p bsh	
Buckwheat meal or flour,	4c p lb	

Cornmeal,40c p brl
Maccaroni and vermicelli, (1887)2c p lb
Oatmeal,1c p lb
Rye flour,50c p brl
Wheat flour,50c p brl
Rice and sago flour,2c p lb
Brick for building,20 p ct
Britannia metal, manufactures of, not plated,25 p ct
British gum. dressing, sizing cream and enamel sizing, (1887)1c p lb
Butter,4c p lb
Buttons of vegetable ivory or horn, (1887), 10c p gross and 25 p ct	
Buttons, all other, not elsewhere specified, (1887)25 p ct
Button covers, crozier,10 p ct
Candles, tallow,2c p lb
Candles, paraffine wax,5c p lb
Candles, all others, including sperm,25 p ct
Cane or rattan, split or otherwise manufactured,25 p ct
Cans or packages made of tin or other material, containing fish of any kind admitted free of duty under any existing law or treaty, not exceeding one quart in contents, one cent and a half on each can or package; and when exceeding one quart an additional duty of one cent and a half for each additional quart or fractional part thereof,1½c p quart
Canvas of hemp or flax, and sail twine, when to be used for boats and ship's sails,5 p ct
Caplins, unfinished leghorn hats,20 p ct
Carpeting, matting and mats of hemp, (1887)25 p ct

CARRIAGES:

Buggies of all kinds, farm wagons, farm, railway or freight cars, pleasure carts or gigs and similar vehicles, costing less than fifty dollars,\$10
Costing fifty dollars and less than one hundred dollars,\$15
And in addition thereto, in each case, (1887)20 p ct
All such carriages, costing one hundred dollars each and over, (1887)35 p ct
Railway cars, sleighs, cutters, wheelbarrows and hand-carts,30 p ct
Children's carriages of all kinds,35 p ct
Celluloid, moulded into sizes for handles of knives and forks, not bored or otherwise manufactured,10 p ct
Cement, raw, or in stone from the quarry, (see stone)\$1 p ton of 13 cubic feet
Cement, burnt and unground,7½c p 100 lbs
Cement, hydraulic, or water lime, ground, including barrels,40c p brl
Cement, in bulk or in bags,9c p bsh
Cement, Portland or Roman, shall be classed with all other cement at specific rates as above provided.	
Cheese,3c p lb
Chicory, raw or green,3c p lb
Chicory, or other root or vegetable used as a substitute for coffee, kiln dried, roasted or ground,4c p lb
China and porcelain ware,30 p ct
Cider, clarified or refined,10c p I g

Buy Wool Carpets at Harold Gilbert's,

134

CUSTOMS TARIFF.

[1890.

Cider not clarified or refined,	5c p I g
Clay tobacco pipes, (1887)	35 p ct
Clocks, and parts thereof, except springs,	35 p ct
Clock springs,	10 p ct
Clothes wringers, (1887)	\$1 each and 30 p ct
Clothing of any material, including horse clothing, shaped, not otherwise provided for,	30 p ct
Coal, bituminous,	60c p ton
Coal dust, not elsewhere specified,	20 p ct
Coal tar and coal pitch,	10 p ct
Cocoa matting, (1887)	30 p ct
Cocoa nuts,	\$1 p 100
Cocoa nuts, when imported from the place of growth by vessel direct to a Canadian port,	50c p 100
Cocoa nut; dessicated, sweetened or not,	8c p lb
Cocoa paste and chocolate, not sweetened,	20 p ct
Cocoa paste and other preparations of cocoa containing sugar,	1c p lb and 25 p ct
Coffee, green, from the United States,	10 p ct
Coffee, roasted or ground, from the United States,	3c p lb and 10 p ct
Coffee, roasted or ground, and all imitations of and substitutes for, not elsewhere specified,	3c p lb
Coke,	50c p ton of 2000 lbs
Collars, of cotton or linen, (1887)	24c p doz and 30 p ct
Colored fabrics, woven, of dyed or colored cotton yarn, or part jute and part cotton yarn, or other material except silk, not elsewhere specified, (1887)	25 p ct
Colors, dry, viz: blue-black, Chinese blue, Prussian blue and raw umber. In pulp, viz: carmine, cologne, and rose lakes, scarlet and maroon, satin and fine-washed white,	20 p ct
Combs, for dress and toilet, of all kinds, (1887)	30 p ct
Copper, old and scrap, in pigs, bars, rods, bolts, ingots and sheathing, not planished or coated, and copper seamless drawn tubing,	10 p ct
Copper rivets and burrs, and all manufactures of copper not elsewhere specified,	30 p ct
Cordage of all kinds,	1½c p lb and 10 p ct
Corks, and other manufactures of cork wood or cork bark,	20 p ct

COTTON, MANUFACTURES OF, VIZ.:

Bed comforters or cotton bed quilts, not including woven quilts or counterpanes, (1887)	35 p ct
Grey or unbleached and bleached cotton, sheetings, drills, ducks, cotton or canton flannels, not stained, painted or printed,	1c p sq yd and 15 p ct
All cotton denims, drillings, bedtickings, gingham, plaids, cotton or canton flannels, ducks and drills, dyed or colored, checked and striped shirtings, cottonades, Kentucky jeans, pantaloons, stuffs, and goods of like description,	2c p sq yd and 15 p ct
Cotton wadding, batting, batts and waps, carpet warps, knitting yarn, hosiery yarn and other cotton	

Acadia Pottery Co., St. John, N. B.

1890.]

CUSTOMS TARIFF.

135

yarns, under number forty, not bleached, dyed or colored,	2c p lb and 15 p ct
And if bleached, dyed or colored,	3c p lb and 15 p ct
Cotton warp, No 60 and finer,	15 p ct
Cotton warp, on beams,	1c p yd and 15 p ct
Cotton seamless bags,	2c per lb and 15 p ct
Cotton sewing thread, on sp ois. (1887)	25 p ct
Cotton sewing thread, in hanks, black and bleached, three and six cord,	12½ p ct
Clothing made of cotton or other material not otherwise provided for, including corsets, and similar articles made up by the seamstress or tailor, also tarpaulin, plain or coated with oil, paint, tar or other composition, and cotton bags made up by the use of the needle, not otherwise provided for, (1887)	35 p ct
Lampwicks,	30 p ct
Jeans and coutilles, when imported by corset makers, for use in their factories, (1887)	25 p ct
Printed or dyed cotton fabrics, not elsewhere specified, (1887)	32½ p ct
All manufacturers of cotton not elsewhere specified,	20 p ct
Crapes of all kinds,	20 p ct
Cuffs of cotton or linen,	4c p pair and 30 p ct
Damask of cotton, of linen, or of cotton and linen, bleached, unbleached or colored,	25 p ct
Drain tiles, not glazed,	20 p ct
Drain pipes and sewer pipes, glazed, (1887)	35 p ct
Earthenware and stoneware, viz: demijohns or jugs, churns and crocks, per gallon of holding capacity, (1887)	3c p gal
Earthenware and stoneware, brown or colored, and Rockingham ware, white granite, or iron stone ware "C C," or cream-colored ware, decorated, printed or sponged, and all earthenware not elsewhere specified, (1887)	35 p ct
Emery wheels,	25 p ct
Essences, viz: of app'e, pear, pineapple, raspberry, strawberry and other fruits, and vanilla,	[\$1.90 p l gal and 20 p ct
Essential oils for manufacturing purposes,	20 p ct
Excelsior for upholsterers' use,	20 p ct
Extract of beef or fluid beef, not medicated,	25 p ct
Feathers, ostrich and vulture, undressed,	20 p ct
Dressed,	30 p ct
Fireworks,	25 p ct
Fishing rods,	30 p ct
Fireproof paint, dry,	4c p lb
Flax fibre, scutched,	1c p lb
Hackled,	2c p lb
Flax, tow of, scutched or green,	3c p lb
Flax seed,	10c p bsh
Flag stones, sawn or otherwise dressed, (1887)	\$2 p ton

FRUIT (DRIED) VIZ:

Apples,	2c p lb
Raisins,	1c p lb and 10 p ct

Special discounts to Jobbers

Currants, dates, figs, prunes, and all other dried fruits
not elsewhere specified, 1c p lb

FRUIT (GREEN) VIZ:

Currants, 1c p qt
Grapes, 2c p lb
Oranges and lemons, in boxes of capacity not exceeding
two and one-half cubic feet, 25c p box
In one-half boxes, capacity not exceeding one and one-
fourth cubic feet, 13c p half box
In cases and all other packages, per cubic foot holding
capacity, 10c p c f
In bulk, per one thousand oranges or lemons, \$1 60 per 1,000
In barrels not exceeding in capacity that of the one hun-
dred and ninety-six pounds flour barrel, (1887).... 55c p bbl
Fruits in air-tight cans or other packages, including the
cans or other packages, weighing not over 1 pound, 3c p c or p
(And three cents additional per can or package for
each pound or fraction of a pound over one pound
in weight—the rate to include the duty on the cans
or other packages, and the weight on which duty
shall be payable to include the weight of the cans
or other packages.)
Fruits, preserved in brandy or other spirits, \$1.90 p I 3

FURS, VIZ:

Fur skins, wholly or partially dressed, 15 p ct
Caps, hats, muffs, tippets, capes, coats, cloaks and other
manufactures of fur 25 p ct
Furniture of wood, iron or any other material, house
cabinet or office, finished or in parts, including hair
spring and other mattresses, bolsters and pillows,
caskets and coffins of any material, 35 p ct
Bedsteads and other iron furniture, 35 p ct
Show cases, \$2 each and 35 p ct
Gas, coal oil or kerosene fixtures, or parts thereof, 30 p ct
Gas meters, (1887) 30 p ct
German and nickel silver, manufactures of, not plated, 25 p ct

GLASS, AND MANUFACTURES OF, VIZ:

Flasks and phials of eight ounces capacity and over,
telegraph and lightning rod insulators, jars and
glass balls, and cut, pressed or moulded tableware,
(1887)..... 5c p doz pieces and 30 p ct
Glass carboys and demijohns, bottles and decanters,
flasks and phials of less capacity than eight ounces,
(1887)..... 30 p ct
Lamp and gas-light shades, lamps and lamp chimneys,
side lights and head lights, globes for lanterns,
lamps and gas-lights, 30 p ct
Ornamental, figured and enamelled, stained glass, stain-
ed, tinted, painted and vitrified glass, and stained
glass windows, figured, enamelled, and obscured
white glass, 30 p ct

Low Priced Tapestry Carpets at Harold Gilbert's.

1890.]

CUSTOMS TARIFF.

137

Silvered plate, 30 p ct
Common and colorless window glass, 30 p ct
Plate glass, not colored, in panes not over thirty square feet, 6c p sq f
Plate glass, in panes over thirty and not over seventy square feet, 8c p sq f
Plate glass in panes over seventy square feet, 9c p sq f
Imitation porcelain shades, and colored glass not figured, painted, enamelled or engraved, 20 p ct
All other glass and manufactures of glass not herein otherwise provided for, 20 p ct
Gloves and mitts of all kinds, 30 p ct
Glue, sheet, broken sheet and ground, 3c p lb
Gold and silver leaf, 30 p ct

GUNPOWDER AND OTHER EXPLOSIVES, VIZ:

Gun, rifle and pistol cartridges and cartridge cases of all kinds and materials, 80 p ct
Gun, rifle and sporting powder in kegs, half kegs, or quarter kegs, and other similar packages, 5c p lb
Cannon and musket powder in kegs and barrels, 4c p lb
Canister powder, in pound and half pound tins, 15c p lb
Blasting and mining powder, 3c p lb
Giant powder, dualin, dynamite and other explosives in which nitro-glycerine is a constituent part, five cents per pound, and twenty per cent ad valorem, 5c p lb and 20 p ct
Nitro-glycerine, ten cents per pound, and twenty per cent, 10c p lb and 20 p ct
Gutta-percha, manufactures of, 25 p ct
Hair-cloth of all kinds, 30 p ct
Hair, curled, 20 p ct
Handkerchiefs, cotton or linen, plain or printed, in the piece or otherwise, 25 p ct
Harness and leather dressing, 25 p ct
Harness and saddlery of every description, 35 p ct
Hats, caps and bonnets, not elsewhere specified, 25 p ct
Honey, bees', in the comb or otherwise, 3c p lb
Hops, 6c p lb
Imitation precious stones, not set, 10 p ct
India-rubber, viz:—boots and shoes, and other manufactures of, not otherwise provided for, 25 p ct
India-rubber clothing, or clothing made water-proof with India-rubber, 35 p ct
India-rubber vulcanized handles for knives and forks, 10 p ct
Ink, for writing, 25 p ct

IRON AND STEEL, MANUFACTURES OF, VIZ:

Axles and springs of iron or steel, parts thereof, axle bars, axle blanks or forgings for carriages other than railway and tramway vehicles, without reference to the stage of manufacture, 1c p lb and 30 p ct
Bar iron, rolled or hammered, comprising flats, rounds and squares, and bars and shapes of rolled iron, not elsewhere specified, \$13 p ton

Barbed wire fencing, of iron or steel,	1½ c p lb
Boiler or other plate iron, sheared or unsheared, skelp iron, sheared or rolled in grooves, and sheet iron, common or black, not thinner than number twenty gauge, not elsewhere specified, including nail plate of iron or steel, sixteen gauge and thicker,	\$13 p ton
Buckthorn, and strip fencing of iron or steel,	1½ c p lb
Cast iron forks, not handled, nor ground or otherwise further manufactured,	10 p ct
Cast iron pipe of every description, twelve dollars per ton, provided that the duty shall not be less than thirty-five per cent,	\$12 p ton but not less than 35 p ct
Cast iron vessels, plates, stove plates and irons, and iron, hatters' irons, tailors' irons, and castings of irons not elsewhere specified, sixteen dollars per ton, provided the duty shall not be less than thirty per cent,	\$16 per ton but not less than 30 p ct
Chains, (iron or steel) over nine-sixteenths of an inch in diameter,	5 p ct
Composition nails and spikes, and sheathing nails,	20 p ct
Cut nails and spikes of iron or steel,	1 c p lb
Cut tacks, brads or sprigs, not exceeding sixteen ounces to the thousand,	2 c p 1000
Exceeding sixteen ounces to the thousand,	2 c p lb
Cutlery, not elsewhere provided for,	25 p ct
Ferro-manganese, ferro-silicon, spiegel, steel bloom ends, and crop ends of steel rails, for the manufacture of steel,	\$2 p ton
Fire engines,	35 p ct
Forgings of iron and steel, or forged iron of whatever shape or in whatever stage of manufacture, not elsewhere specified, one and one-half cents per pound, provided that the duty shall not be less than thirty-five per cent,	1½ c p lb but not less than 35 p ct

HARDWARE, VIZ.:

Builders', cabinet makers', and carriage hardware, and locks, tinsmiths' tools and harness makers' and saddlers' hardware, including curry-combs,	35 p ct
House furnishing hardware, not otherwise provided for,	30 p ct
Hoop or band or scroll or other iron, eight inches or less in width, and not thinner than number twenty gauge,	\$13 p ton
Iron bridges and structural iron work, one and one-fourth cent per pound, provided that the duty shall not be less than thirty-five per cent,	1½ c p lb but not less than 35 p ct
Hoop or band or scroll or other iron, eight inches or less in width and thinner than number twenty gauge, 12½ p ct	
Iron or steel car axles, parts thereof, axle bars, blanks or forgings for axles, and car springs of all kinds, and other springs, not elsewhere specified, without reference to the stage of manufacture,	\$30 p ton but not less than 35 p ct
Iron or steel railway bars, and rails for railways and tramways, of any form, punched or not punched, not elsewhere specified,	\$6 p ton
Iron or steel rivets, bolts with or without threads, or	

1890.]

CUSTOMS TARIFF.

139

nut or bolt blanks, less than three-eighths of an inch in diameter,	1½c p lb and 30 p ct
Iron in pigs, iron kentledge and cast scrap iron,	\$4 p ton
Iron in slabs, blooms, loops, puddled bars, or other forms less finished than iron in bars, and more advanced than pig iron, except castings,	\$9 p ton
Iron and steel wire, galvanized or not, fifteen gauge and coarser, not elsewhere specified,	25 p ct
Knife blades, or knife blanks, in the rough, unhandled, for use by electroplaters,	10 p ct
Locomotives and other steam engines, boilers and machinery, composed wholly or in part of iron or steel, not elsewhere specified,	30 p ct
Provided that any locomotive which with its tender weighs thirty tons or over shall pay a duty of not less than two thousand dollars.	
Malleable iron castings, and steel castings, not elsewhere specified, provided the duty shall not be less than 30 per cent,	\$25 p ton
Muskets, rifles and other firearms, and surgical instruments	20 p ct
Nails and spikes, wrought and pressed, galvanized or not, horse shoe nails, hob nails and wire nails, and all other wrought iron or steel nails, not elsewhere specified, and horse, mule and ox shoes	1½c p lb but not less than 35 p ct
Plate of iron and steel combined, and steel not specially enumerated or provided for,	30 p ct
Portable machines, portable steam engines, thrashers and separators, horse powers, portable saw mills, and planing mills, and parts thereof in any stage of manufacture,	35 p ct
Pumps, iron, pitcher-spout, cistern, well and force pumps,	35 p ct
Railway fish-plates	\$12 p ton
Rolled iron or steel angles, channels, structural shapes and special sections, weighing less than twenty-five pounds per lineal yard, not elsewhere specified	½c p lb and 10 p ct
Rolled iron or steel beams, girders, joists, angles, channels, structural shapes, and special sections, weighing not less than twenty-five pounds per lineal yard,	12½ p ct
Rolled iron or steel beams, girders, joists, angles, channels, eyebar blanks made by the Kloman process, together with all other structural shapes of rolled iron or steel, including rolled iron or steel bridge-plate not less than three-eighths of an inch thick, nor less than fifteen inches wide, when imported by manufacturers of bridges for use exclusively in the manufacture of iron and steel bridges	12½ p ct
Safes, doors for safes and vaults, scales, balances and weighing beams of iron or steel,	35 p ct
Screws, commonly called "wood screws," two inches or over in length,	6c p lb
One inch and less than two inches,	8c p lb
Less than one inch,	11c p lb

Earthenware and Tobacco Pipes, St. John, N. B.

Tapestry Carpets in Brussels patterns at

140

CUSTOMS TARIFF.

[1890.

Sheet iron, common or black, smoothed or polished, and coated or galvanized, thinner than No. 29 gauge, Canada plates, and plates of iron or steel, not less than thirty inches wide and not less than one-fourth of an inch in thickness,12½ p ct
Skates,20c p pair and 30 p ct
Steel ingots, cogged ingots, blooms and slabs, by whatever process made, billets and bars, bands, hoops, strips and sheets of all gauges and widths, all of above classes of steel not elsewhere provided for, not less than valued at four cents or less per pound,\$12 p ton 30 p ct but
Except ingots, cogged ingots, blooms and slabs, upon which the specific duty shall not be less than eight dollars per ton,\$8 p ton
When of greater value than four cents per pound, twelve and a half per cent,12½ p ct
Provided that on all iron or steel bars, rods, strips, or steel sheets, of whatever shape, and on all iron or steel bars of irregular shape or section, cold rolled cold hammered or polished in any way in addition to the ordinary process of hot rolling or hammering, there shall be paid one-sixth of one cent per pound in addition to the rates imposed on the said materials,1c p lb add
Provided further that all metal produced from iron or its ores, which is cast and malleable, of whatever description or form, without regard to the percentage of carbon contained therein, whether produced by cementation, or converted, cast or made from iron or its ores by the crucible, Bessemer, pneumatic, Thomas-Gilchrist-basic, Siemens-Martin or open hearth process, or by the equivalent of either, or by the combination of two or more of the processes or their equivalents or by any fusion of other process which produces from iron or its ores a metal either granulous, or fibrous in structure, which is cast and malleable, except what is known as malleable iron castings, shall be classed and denominated as steel.	
Provided further, that all articles rated as iron or manufacture of iron, shall be chargeable with the same rate of duty if made of steel, or of steel and iron combined, unless otherwise specially provided for.	
Steel needles, viz.: Cylinder needles, hand frame needles and latch needles,30 p ct
Swedish rolled iron nail rods, under a half inch in diameter, for manufacture of horse shoe nails,20 p ct
TUBING, VIZ.:	
Boiler tubes of wrought iron or steel,15 p ct
Lap-welded iron tubing, threaded and coupled or not, one and one-quarter inch in diameter and over, but not over two inches, for use exclusively in artesian wells, petroleum pipe lines, and for petroleum refineries,20 p ct

Acadia Pottery Co., Manufacturers of

[1890.

CUSTOMS TARIFF.

141

Tubes not welded, nor more than one and one-half inch in diameter, of rolled steel,	15 p ct
Wrought iron tubing, threaded and coupled or not, over two inches in diameter,	15 p ct
Other wrought iron tubes or pipes, $\frac{6}{16}$ p lb and 30 p ct	
Wire rope of iron or steel, not otherwise provided for, 25 p ct	
Wire of spring steel, coppered or tinned, number nine gauge or smaller, not elsewhere specified,	20 p ct
Wrought iron or steel nuts and washers, iron or steel rivets, bolts with or without threads or nuts, and bolt blanks, and finished hinges or hinge blanks, not elsewhere specified,	1c p lb and 25 p ct
Wrought scrap iron and scrap steel, being waste or refuse wrought iron or steel that has been in actual use and is fit only to be re-manufactured,	\$2 p ton
Manufactures, articles or wares not specially enumerated or provided for, composed wholly or in part of iron or steel, and whether partially or wholly manufactured,	30 p ct
Iron sand or globules, and dry putty for polishing granite,	20 p ct
Jellies and jams,	5c p lb
Jewelry and manufactures of gold and silver,	20 p ct
Jute carpeting or matting and mats,	25 p ct
Jute, manufactures of, not elsewhere specified,	20 p ct
Laces, braids, fringes, embroideries, cords, tassels and bracelets, also, braids, chains, or cords of hair	30 p ct
Lamp black and ivory black,	10 p ct
Lard, tried or rendered,	2c p lb
Lard, untried,	1½c p lb
Lead, old, scrap and pig,	40c p 100 lbs
Lead, bars, blocks and sheets,	6c p 100 lbs
Lead, nitrate and acetate of,	5 p ct
Lead pipe and lead shot,	1½c p lb
Lead, and all manufactures of lead, not otherwise specified,	30 p ct
Leather board,	3c p lb
Boot and shoe counters, made from leather board	½c p lb
Leather, sole, tanned, but rough or undressed,	10 p ct
Morocco skins, tanned, but rough or undressed,	10 p ct
Leather, belting leather, and all upper leather, including kid, lamb, sheep and calf, tanned or dressed, but not waxed or glazed,	15 p ct
Leather, sole	½c p lb and 15 p ct
Glove leathers, viz.: Buck, deer and antelope, tanned or dressed; colored or not colored,	10 p ct
Leather as above, dressed and waxed or glazed,	20 p ct
Japaned, patent or enamelled leather,	25 p ct
Cordova leather, tanned, from horse hide, and manufactures of,	25 p ct
All other leathers and skins, tanned, not otherwise specified,	20 p ct
Boots and shoes, and other manufactures of leather, not otherwise specified, and leather beltings,	25 p ct
Liquorice root, paste extract of,	2c p lb
Stick, extract or confection,	1c p lb and 20 p ct
Lithographic stones, not engraved,	20 p ct

Malt, upon entrance for warehouse, subject to excise regulations,15c p bsh
Malt, extract of, for medicinal purposes,25 p ct
Machine card clothing,25 p ct
Magic lanterns and optical instruments, including microscopes and telescopes,25 p ct
Manilla hoods,20 p ct
Marble, in blocks from the quarry, in the rough, or sawn on two sides only, and not specially shapen, containing fifteen cubic feet or over,10 p ct
Marble, in blocks from the quarry, in the rough, or sawn on two sides only, and not specially shapen, containing less than fifteen cubic feet,15 p ct
Marble slabs, sawn on not more than two sides,15 p ct
Marble blocks and slabs, sawn on more than two sides,25 p ct
Marble, finishhd, and all manufactures of marble, not elsewhere specified,35 p ct
Meats, fresh or salted, on actual weight as received in Canada, except shoulders, sides, bacon and hams,1c p lb
Shoulders, sides, bacons and hams, fresh, salted, dried or smoked,2c p lb
Poultry and games of all kinds,20 p ct
All other dried or smoked meats, or meats preserved in any other way than salted or pickled, not otherwise specified,2c p lb
If imported in cans, the rate to include the duty on the cans, and the weight on which duty shall be payable, to include the weight of the cans.	
Milk food, manufactured by Henri Nestle, Dr. Gibaut, and others, and all similar preparations,30 p ct
Mucilage,30 p ct
Musical instruments of all kinds, not otherwise provided for,25 p ct
Mustard cake,20 p ct
Mustard seed, unground,15 p ct
Mustard, ground,25 p ct
Nickel anodes,10 p ct
Nuts of all kinds, not elsewhere specified,3c p lb
Ochres, dry, ground, or unground, washed or unwashed, not calcined,10 p ct
Oils, coal and kerosene, distilled, purified and refined, naphtha, benzole and petroleum, products of petroleum, coal, shale and lignite, not elsewhere specified,7½c p I g
Carbolic or heavy oils, for any use,10 p ct
Cod liver oil, medicated,20 p ct
Lard oil,20 p ct
Linseed or flaxseed oil, raw or boiled,30 p ct
Lubricating oils, composed wholly or in part of petroleum, and costing thirty cents per Imperial gallon or over,25 p ct
The same, costing less than thirty cents per Imperial gallon,7½c p I g
All other lubricating oils,25 p ct
Neatsfoot oil,20 p ct
Olive or salad oil,20 p ct
Sesame seed oil,20 p ct

[1890.]

CUSTOMS TARIFF.

143

Oil cloth, floor.....	5c p sq yd and 20 p ct
Oil cloth, in the piece, cut or shaped, oiled, enamelled, stamped, painted or printed, India rubbered, flocked or coated, not otherwise provided for,	5c p sq yd and 15 p ct
Opium, drug,	\$1 p lb
Opium, prepared for smoking,	\$5 p lb
Organs, cabinet, viz.: On reed organs, having not more than two sets of reeds,	\$10 each
Having over two and not over four sets of reeds,	\$15 each
Having over four and not over six sets of reeds,	\$20 each
Having over six sets of reeds,	\$30 each
And in addition thereto, on the fair market value thereof,	15 p ct
Organs, pipe organs, and sets or parts of sets of reeds for Cabinet organs,	25 p ct
Paintings, drawings, engravings, and prints,	20 p ct
Paints and colors, ground in oil or any other liquid,	25 p ct
Paints and colors, not elsewhere specified,	20 p ct
White and red lead, and orange mineral, dry, and also white zinc,	5 p ct
White lead, in pulp, not mixed with oil,	5 p ct
Paris Green, dry,	10 p ct
Paper hangings, or wall paper, in rolls, on each roll of eight yards or under, and so in proportion for all greater lengths, of the following descriptions, viz.:	
a. Brown blanks, ..	2c
b. White papers, grounded papers and satins,	3c
c. Single print bronzes,	7c
d. Colored bronzes,	9c
e. Embossed bronzes,	11c
f. Colored borders, narrow,	8c
g. Colored borders, wide,	10c
h. Bronze borders, narrow,	15c
i. Bronze borders, wide,	18c
j. Embossed borders,	20c
Paper of all kinds, not elsewhere specified,	25 p ct
Manufactures of paper, including ruled and bordered paper, papeteries, boxed papers, envelopes, and blank books,	35 p ct
Paper, tarred,	4c p lb
Union collar cloth paper, in rolls or sheets, not glossed or finished,	5 p ct
Union collar cloth paper, glossed or finished, in rolls or sheets,	20 p ct
Mill board, not straw board,	10 p ct
Parraffine wax or stearine,	3c p lb
Pencils, lead, in wood or otherwise, ..	25 p ct
Perfumery, including toilet preparations, viz.: hair oils, tooth, and other powders and washes, pomatums, pastes, and all other perfumed preparations used for the hair, mouth or skin,	30 p ct
Phosphor bronze, in blocks, bars, sheets and wire,	10 p ct
Photographic dry plates,	15c p sq f

PIANOFORTES, VIZ :

All square pianofortes, whether round-cornered or not,
not over seven octaves, \$25 each

All other square pianofortes,\$30 each
Upright pianofortes,\$30 each
Concert, semi-concert, or parlor grand pianofortes,\$50 each
And in addition thereto,20 p ct
Parts of pianofortes,25 p ct
Pickles in bottles, a specific duty of forty cents a gal- lon; sixteen half-pint, eight pint, or four quart bottles to be held to contain a gallon. In jars, bottles, or other vessels, the quantity to be ascer- tained and the same rate of duty to be charged thereon, the duty to include the bottle or other package,40c p gal
Pickles, in bulk, in vinegar, or vinegar and mustard,35c p gal
In brine,25c p gal
Picture frames, as furniture,35 p ct
Pins, manufactured from wire of any metal,30 p ct
Plants, viz.: Fruit, shade, lawn and ornamental trees, shrubs and plants,20 p ct
Gooseberry bushes,2c each
Grape vines, costing ten cents and less,3c each
Raspberry and blackberry bushes,1c each
Rose bushes,5c p plant
Plaster of Paris, or gypsum, ground, not calcined,10c p 100 lbs
Plaster of Paris, calcined or manufactured, fifteen cents per hundred pounds, or forty-five cents per barrel of not over three hundred pounds,15c p 100 lbs
Plated cutlery, viz.: Knives, plated wholly or in part, costing under three dollars and fifty cents per dozen,	50c p doz and 20 p ct
Plated ware, all other, electro-plated or gilt, of all kinds, whether plated wholly or in part,30 p ct
Plates engraved on wood, and on steel or other metal,20 p ct
Plumbago,10 p ct
Plumbago, all manufactures of, not elsewhere specified,25 p ct
Pocket books and purses,30 p ct
Pomades, French, or flower odors, preserved in fat or oil for the purpose of conserving the odors of flowers which do not bear the heat of distillation, when im- ported in tins of not less than ten pounds each,	15 p ct
Printing presses of all kinds, folding machines and paper cutters,10 p ct
Proprietary medicines, to wit: All tinctures, pills, pow- ders, troches or lozenges, syrups, cordials, bitters, anodynes, tonics, plasters, liniment, salves, oint- ments, pastes, drops, waters, essences, oils or medi- cinal preparations or compositions recommended to the public under any general name or title as specifics for any diseases or affections whatsoever, affecting the human or animal bodies, not otherwise provided for; all liquids,50 p ct
And all others,25 p ct
Prunella, and cotton and woollen netting, for boots, shoes, and gloves,10 p ct
Putty,25 p ct
Quills,20 p ct
Red prussiate of potash,10 p ct
Ribbons of all kinds and materials,30 p ct

1890.]

1890.]

CUSTOMS TARIFF.

145

Rubber belting, hose, packing, matts and matting,....	5c p lb and 15 p ct
Sails for boats and ships, also tents and awnings,	25 p ct
Salt, coarse,	10c p 100 lbs
Not to include salt imported from the United Kingdom or any British possession, or salt imported for the use of the sea or gulf fisheries, which shall be free of duty.	
Salt, fine, in bulk,	10c p 100 lbs
Salt in bags, barrels, or other packages, the bags, barrels or other packages to bear the same duty as if imported empty,	15c p 100 lbs
Saltpetre,	20 p ct
Sand-paper, glass, flint and emery paper,	30 p ct
Sauces and catsups, in bottles, sixteen half pint, eight pint, or four quart bottles to be held to contain a gallon,	40c p g and 20 p ct
Screws, of iron, steel, brass, or other metal, not otherwise provided for,	25 p ct
Seeds, viz.: flower, garden, field and other seeds, for agricultural purposes, when in bulk or large parcels, 15 p ct	
When put up in small papers or parcels,	25 p ct
Sewing machines, whole, or heads or parts of heads of sewing machines,	\$3 each and 20 p ct
Shawls of all kinds and materials, except silk,	25 p ct
Shingles,	20 p ct
Ships and other vessels built in any foreign country, whether steam or sailing vessels, on application for Canadian register, on the fair market value of the hull, rigging, machinery, and all appurtenances: on the hull, rigging, and all appurtenances, except machinery,	10 p ct
On boilers, steam engines, and other machinery,	25 p ct
Shirts of cotton or linen,	\$1 p doz and 30 p ct
Silk in the gum, or spun, not more advanced than singles, tram and thrown, organzine, not colored, 15 p ct	
Sewing silk and silk twist,	25 p ct
Silk velvets and all manufactures of silk, or of which silk is the component part of chief value, not elsewhere specified, except church vestments,	30 p ct
Silk plush netting used for the manufacture of gloves, 15 p ct	
Silver, rolled, and German and nickel silver in sheets, 10 p ct	
Slates, school and writing slates,	1c each and 20 p ct
Slates, roofing slate, black or blue,	80c p square
Red, green and other colors	\$1 p square
In each case when split or dressed only.	
Slates of all kinds, and manufactures of, not elsewhere specified,	1c p sq f and 25 p ct
Slate mantels,	30 p ct
Soap, common brown and yellow, not perfumed,	1½c p lb
Soap, castile and white,	2c p lb
Soap, perfumed or toilet,	10c p lb and 10 p ct
(The weight of the inside packages and wrappers to be included in the weight for duty.)	
Soap powders,	3c p lb
Socks and stockings of cotton, wool, worsted, the hair of the alpaca, goat or other like animal, 10c p lb and 30 p ct	

Spectacles and eye glasses,	30 pct
Spectacles and eye glasses, parts of, unfinished,	25 pct
Spices, viz.: ginger and spices of all kinds (except nutmegs and mace), unground,	10 pct
Ground,	25 pct
Nutmegs and mace,	25 pct
Spirits and strong waters not having been sweetened or mixed with any article so that the degree of strength thereof cannot be ascertained by Sikes's hydrometer, for every Imperial gallon of the strength of proof by such hydrometer, and so in proportion for any greater or less strength than the strength of proof, and for every greater or less quantity than a gallon, viz.: Geneva gin, rum, whiskey, alcohol or spirits of wine, and unenumerated unmixed and not sweetened spirits, by whatever name called,	\$1.75 p I g
Brandy,	\$2 p I g
Absinthe,	\$2 p I g
"Old Tom" gin,	\$1.75 p I g
Spirits, sweetened or mixed, so that the degree of strength cannot be ascertained, as aforesaid, viz.: Rum-shrub, cordials, schiedam schnapps, tafia, bitters, and unenumerated articles of like kind,	\$1.90 p I g
Spirits and strong waters, not elsewhere specified,	\$1.90 p I g
Spirits and strong waters, mixed with any ingredient or ingredients, and although thereby coming under the denomination of proprietary medicines, tinctures, essences, extracts, or any other denomination, including medicinal elixirs and fluid extracts, whether in bulk or bottle, not elsewhere specified, shall be, nevertheless, deemed spirits or strong waters, and subject to duty as such,	\$2 p gal and 30 pct
Cologne water and perfumed spirits in bottles or flasks not weighing more than four ounces each,	50 pct
Cologne water and perfumed spirits in bottles, flasks and other packages, weighing more than four ounces each,	\$2 p I g and 40 pct
Wines of all kinds, except sparkling wines, including ginger, orange, lemon, strawberry, raspberry, elder and currant wines, containing twenty-six per cent. or less of spirits of the strength of proof by Sikes's hydrometer, imported in wood or in bottles (six quart or twelve pint bottles to be held to contain an Imperial gallon), twenty-five cents per Imperial gallon, and for each degree of strength in excess of twenty-six per cent. of spirits as aforesaid, an additional duty of three cents until the strength reaches each deg from forty per cent. of proof spirits; and in addition thereto thirty per cent.	25c p I g and 3c p I g for 25 to 40 and 30 pct
Champagne and all other sparkling wines in bottles containing each not more than a quart, and more than one pint,	\$3 p doz
Containing not more than a pint each, and more than one half pint,	\$1.50 p doz
Containing one half pint each or less,	75c p doz
Bottles containing more than one quart each shall pay in addition to three dollars per dozen bottles at	

the rate of one dollar and fifty cents per Imperial gallon on the quantity in excess of one quart per bottle—the quarts and pints in each case being old wine measure, in addition to the above specific duty there shall be an *advalorem* duty of thirty per cent.

\$1.60 p l g and 30 p ct

But any liquors imported under the name of wine, and containing more than forty per cent of spirits, of the strength of proof by Sikes's hydrometer, shall be rated for duty as unenumerated spirits.

Starch, including farina, corn starch or flour, and all preparations having the qualities of starch, 2c p lb
 Stereotypes and electrotypes of standard books. 10 p ct
 Stereotypes and electrotypes of commercial blanks and advertisements, 20 p ct
 Stereotypes and electrotypes and bases for same, made wholly or in part of type metal, not elsewhere specified, 5c p lb

STONE, Viz.:

Rough freestone, sandstone, and all other building stone except marble from the quarry, not hammered or chiselled, per ton of thirteen cubic feet, \$1 p ton
 Water limestone or cement stone (see cement), \$1 p ton
 Grindstones, \$2 p ton
 Dressed freestone, and all other building stone, except marble, and all manufactures of stone, or granite, 20 p ct
 Straw board in sheets or rolls, plain or tarred, 40c p 100 lbs

SUGARS, SYRUPS AND MOLASSES:

Sugar, melado, concentrated melado, concentrated cane-juice, concentrated molasses, concentrated beet-root juice and concrete, when imported direct from the country of growth and production, for refining purposes only, not over number fourteen Dutch standard in color, and not testing over seventy degrees by the polariscopic test, 1c p lb
 And for every additional degree, shown by polariscopic test, 3½c p 100 lb add
 Sugar, not for refining purposes, not over number fourteen Dutch standard in color, when imported direct from the country of growth and production, free on board at the last port of shipment, 1c p lb and 30 p ct
 All sugars above number fourteen Dutch standard in color, and refined sugars of all kinds, grades or standards, on the value thereof free on board at the last port of shipment, 1½c p lb and 35 p ct
 On all sugars not imported direct without transshipment from the country of growth and production, there shall be levied and collected an additional duty of seven and a half per cent of the whole duty so otherwise payable thereon.

Provided, that when any cargo of sugar imported for refining purposes is found to grade, in part, above number fourteen Dutch standard in color,

such part to the extent of not exceeding fifteen per cent of the whole of the cargo, may be admitted to enter by polariscopic test.

Syrups, cane juice, refined syrup, sugar house syrup, or sugar house molasses, syrup of sugar, syrup of molasses or sorghum, whether imported direct or not,

1c p lb and 30 p ct

Molasses, other, when imported direct, without transshipment and from the country of growth and production,

....15 p ct

Molasses, when not so imported,

....20 p ct

The value upon which the advalorem duty shall be levied and collected upon all the above named syrups and molasses, shall be the value thereof free on board at the last port of shipment.

Provided, that molasses, when imported for or received into any refinery or sugar factory, or to be used for any other purpose than actual consumption, shall be subject to, and there shall be levied and collected thereon, an additional duty of five cents per Imperial gallon.

Sugar candy, brown or white, and confectionery, 1c p lb and 35 p ct
Glucose or grape sugar, to be classed and rated for duty according to grade by Dutch standard in color.

Glucose syrup, a specific duty of 2c p lb

Tallow, 1c p lb

Tea, from the United States, 10 p ct

Telephones, telegraph instruments, electric and galvanic batteries, and apparatus for electric lights, 25 p ct

Tin crystals, 20 p ct

Tinware, stamped and japanned ware, and all manufactures of tin, not elsewhere specified, 25 p ct

TOBACCO:

Manufactured tobacco and snuff, 30c p lb

And in addition thereto, 12½ p ct

Cigars and cigarettes, \$2 p lb

The weight of cigarettes to include the weight of the paper covering, 25 p ct

TOOLS AND IMPLEMENTS:

Axes of all kinds, adzes, hatchets, and hammers, not elsewhere specified, 35 p ct

Chopping axes, \$2 p doz and 10 p ct

Files and rasps, 35 p ct

Garden rakes, two and three pronged forks of all kinds, and hoes, 5c each and 25 p ct

Hay knives, and four, five and six pronged forks of all kinds, \$2 p doz and 20 p ct

Mowing machines, self-binding harvesters, harvesters without binders, binding attachments, reapers, sulky and walking ploughs, and all other agricultural machines and implements, not otherwise provided for, 35 p ct

Picks, mattocks, blacksmiths' hammers, sledges, track tools, wedges and crowbars of iron or steel, 1c p lb and 25 p ct

Shovels and spades, shovel and spade blanks, \$1 p doz and 25 p ct

Scythes, \$2.40 p doz
Trowels of every description, 25 p ct

TREES—FRUIT TREES, VIZ.:

Apple, of all kinds, 2c each
Peach trees, 4c each
Pear, of all kinds, 4c each
Plum, of all kinds, 5c each
Cherry, of all kinds, 4c each
Quince, of all kinds, 2½c each
Seedling stock for grafting, viz.: Plum, pear, peach and other fruit trees, 10 p ct
Turpentine, spirits of, 10 p ct
Trunks, of all kinds, pocket-books and purses, 30 p ct
Twine, of all kinds, not otherwise specified, 25 p ct
Type, for printing, 20 p ct
Type metal, 10 p ct
Umbrellas, parasols and sunshades of all kinds and materials, 30 p ct
Umbrella and parasol steel, iron or brass ribs, runners, rings, caps, notches, tin caps and ferules, when imported by and for the use of manufacturers of umbrellas, 20 p ct
Valises, satchels, carpet bags, cases for jewels and watches, and other like articles, of any material, 10c each and 30 p ct
Varnishes, lacquers, japans, japan driers, liquid driers collodion and oil finish, not elsewhere specified, 20c p gal and 25 p ct
Vaseline, and all similar preparations of petroleum for toilet, medicinal or other purposes, in bulk, 4c p lb
And in bottles or other packages, not over one pound in weight each, 6c p lb

VEGETABLES, VIZ.:

Potatoes, 15c p bush
Tomatoes, fresh, 30c p bush and 10 p ct
Tomatoes and other vegetables, including corn, in cans or other packages, weighing not over one pound each, two cents per can or package, and two cents additional per can or package for each pound, or fraction of a pound, over one pound in weight—the rate to include the duty on the cans, or other packages, and the weight on which duty shall be payable to include the weight of the cans or packages, 2 c p lb can or pkge
Vegetables, not elsewhere specified, including sweet potatoes, 25 p ct
Velveteens and cotton velvets, 20 p ct
Veneers of wood, sawn only, 10 p ct
Vinegar, 15c p l g
Watches and watch cases, 25 p ct
Watch actions or movements, 10 p ct
Whips, of all kinds, 30 p ct
Winseys, checked, striped or fancy cotton over twenty-five inches wide, 2c p sq yd and 15 p ct

Buy Cocoa Mats and Mattings at

150

CUSTOMS TARIFF.

[1890.]

Winceys of all kinds, not otherwise provided for, . . . 22½ p ct
 Wire-cloth, of brass and copper, . . . 20 p ct
 Wire, covered with cotton, linen, silk or other material. 25 p ct
 Wood and manufactures of, and wooden ware, viz.:
 Pails, tubs, churns, brooms, brushes and other
 manufactures of wood, not elsewhere specified, . . . 25 p ct
 Hubs, spokes, felloes and parts of wheels, rough hewn
 or sawn only, . . . 15 p ct
 Lumber and timber, not elsewhere specified, . . . 20 p ct
 Mouldings of wood, plain, . . . 25 p ct
 Mouldings of wood, gilded or otherwise further manu-
 factured than plain, . . . 30 p ct

WOOLS AND WOOLLENS, Viz.:

Manufactures composed wholly or in part of wool,
 worsted, the hair of the alpaca, goat, or other like
 animal, viz.: Blankets and flannels of every
 description; cloths, doeskins, cassimeres, tweeds,
 coatings, overcoatings, felt cloth of every descrip-
 tion, not elsewhere specified; horse-collar cloth,
 yarn, knitting yarn, fingering yarn, worsted yarn,
 knitted goods, viz.: Shirts and drawers and hosiery,
 not elsewhere specified, . . . 7c p lb and 20 p ct

All fabrics composed wholly or in part of wool, worsted,
 the hair of the alpaca, goat, or other like animal,
 not otherwise provided for, on all such goods costing
 ten cents per yard and under, . . . 22½ p ct
 Costing over ten and under fourteen cents, . . . 25 p ct
 Costing fourteen cents and over, . . . 27½ p ct

As regards the last three items the half-penny
 sterling shall be computed as the equivalent of a
 cent, and larger sums in sterling money shall be
 computed at the same ratio.

Clothing, ready-made, and wearing apparel of every
 description, including cloth caps and horse clothing,
 shaped, composed wholly or in part of wool, worsted,
 the hair of the alpaca, goat, or other like animal,
 made up by the tailor, seamstress or manufacturer,
 not otherwise provided for, . . . 10c p lb and 25 p ct

Carpets, viz.: Brussels, Tapestry, Dutch, Venetian,
 and damask, carpet mats and rugs of all kinds, and
 printed felts and druggets, and all other carpets and
 squares, not otherwise provided for, . . . 25 p ct

Treble ingrain, three-ply and two-ply carpets, com-
 posed wholly of wool, . . . 10c p sq yd and 20 p ct

Two-ply and three-ply ingrain carpets, of which the
 warp is composed wholly of cotton or other material
 than wool, worsted, the hair of the alpaca, goat, or
 other like animal, . . . 5c p sq yd and 20 p ct

Felt, pressed, of all kinds, not filled or covered by or
 with any woven fabric, . . . 17½ p ct

Wool, class one, viz.: Leicester, Cotswold, Lincolnshire,
 South Down Combing Wools, or wools known as
 lustre wools, and other like combing wools, such as
 are grown in Canada, . . . 3c p lb

Yeast cakes and compressed yeast. in packages of one
 pound or over, or in bulk, . . . 6c p lb

1890.]

CUSTOMS TARIFF.

151

Yeast cakes in packages of less than one pound,8c p lb
Zinc, chloride, salts and sulphate of,...5 p ct
Zinc, seamless drawn tubing,10 p ct
Zinc, manufactures of, not elsewhere specified,25 p ct

All goods not enumerated in this Act as charged with any duty of customs, and not declared free of duty by this Act, shall be charged with a duty of twenty per cent when imported into Canada, or taken out of warehouse for consumption therein.

42 V, c 15, schedule A;—43 V, c 18, s 1;—44 V, c 10, s 2;—45 V, c 6, ss 1, 2, 3 and 4;—46 V, c 13, ss 2, 3, 5 and 6;—47 V, c 30, s 2;—48 49 V, c 61, ss 2, 3, 5, 6, 7, 8 and 9;—49 V, c 37, ss 1 and 3.

SCHEDULE B.

DUTIES ON FISH AND THE PRODUCTS OF THE FISHERIES.

Mackerel,1c p lb
Herrings, pickled or salted,½c p lb
Salmon, pickled,1c p lb
All other fish, pickled, in barrels,1c p lb
Foreign-caught fish, imported otherwise than in barrels or half-barrels, whether fresh, dried, salted or smoked, not specially enumerated or provided for by this Act,50c p 100 lbs
Fish, smoked and boneless fish,1c p lb
Anchovies and sardines, packed in oil or otherwise, in tin boxes measuring not more than five inches long, four inches wide and three and a half inches deep,	5c p box	
In half boxes, measuring not more than five inches long, four inches wide, and one and five-eighths deep,	2½c p hf-box	
And in quarter boxes, measuring not more than four inches and three-quarters long, three and a half inches wide and one and a quarter inches deep,	2c p qr-box	
When imported in any other form,30 p ct
Fish, preserved in oil, except anchovies and sardines,30 p ct
Salmon, and all other fish prepared or preserved, including oysters, not specially enumerated or provided for in this Act,25 p ct
Oysters, shelled, in bulk,10c p gal
Oysters, canned, in cans not over one pint,3c p can
Oysters in cans over one pint and not over one quart,5c p can
Oysters in cans exceeding one quart in capacity, an additional duty of five cents for each quart or fraction of a quart of capacity over a quart, including the cans,5c p qt
Oysters in the shell,25 p ct
Packages containing oysters or other fish, not otherwise provided for,25 p ct
Oil, spermaceti, whale and other fish oils, and all other articles the produce of the fisheries, not specially provided for,20 p ct
48-49 V, c 61, s 5, part.		

Special discounts to Jobbers

SCHEDULE C.

FREE GOODS.

Agaric.

Agates, amethysts, aquamarines, blood stones, carbuncles, cat's eyes, cameos, corals, cornelians, crystal, crysolite, crosordolite, emeralds, garnets, intaglios, inlaid or incrustated stones, onyx, opals, pearls, rubies, sardonyx, sapphires, topaz, and turquoises, not polished or otherwise manufactured.

Alkanet root.

Aloes.

Aluminum.

Alum.

Ambergris.

Ammonia, sulphate of.

Anatomical preparations.

Aniline dyes, in bulk, or packages of not less than one pound weight.

Aniline oil, crude.

Aniline salts.

Animals brought into Canada temporarily, and for a period not exceeding three months, for the purpose of exhibition or competition for prizes offered by any agricultural or other association. (But a bond shall be first given in accordance with regulations prescribed by the Minister of Customs, with the condition that the full duty to which such animals would otherwise be liable shall be paid in case of their sale in Canada; or if not re-exported within the time specified in such bond.

Animals for the improvement of stock, viz.: Horses, cattle, sheep and swine, under regulations made by the Treasury Board and approved by the Governor in Council.

Animals of all kinds, when the natural product of the colony of Newfoundland.

Annato, liquid or solid.

Annato, seed.

Anchors.

Antimony.

Ashes, pot, pearl and soda.

Asphaltum.

Apparel, wearing, and other personal and household effects, not merchandize, of British subjects dying abroad, but domiciled in Canada.

Apples.

Apricots.

Argol dust.

Argols, crude.

Arsenic.

Arseniate of aniline.

Articles for use of the Governor General.

Articles for the personal use of Consuls General, who are natives or citizens of the country they represent, and who are not engaged in any other business or profession.

Articles imported by and for the use of the Dominion Government, or any of the Departments thereof, or by and for the Senate or House of Commons, including the following articles, when imported by the said Government or through any of the departments thereof, for the use of the Canadian militia:—Arms, military clothing, musical instruments for bands, military stores and munitions of war.

1890.]

CUSTOMS TARIFF.

158

The following articles when imported by and for the use of the army and navy:—Arms, military or naval clothing, musical instruments for bands, military stores and munitions of war.

Bamboo reeds not further manufactured than cut into suitable lengths for walking sticks or canes, or for sticks for umbrellas, parasols, or sunshades.

Bamboo, unmanufactured.

Bananas.

Barrels of Canadian manufacture exported filled with domestic petroleum, and returned empty, under such regulations as the Minister of Customs prescribes.

Barilla.

Barytes, unmanufactured,

Beans, vanilla and nux vomica.

Bees.

Belladonna leaves.

Bells for churches.

Berries for dyeing or used for composing dyes.

Bichromate of soda.

Bismuth, metallic.

Blackberries.

Bolting cloths, not made up.

Bones, crude, not manufactured, burned, calcined, ground or steamed.

Bone-dust and Bone-ash, for manufacture of phosphates and fertilizers.

Books printed by any Government, or by any scientific association or other society, now existing, for the promotion of learning and letters, and issued in the course of their proceedings and not for the purpose of sale or trade.

Books, educational, imported exclusively by and for the use of schools for the deaf and dumb and blind.

Boric acid.

Borax.

Botany, specimens of.

Brass, old, scrap, and in sheets.

Bristles.

Brick, fire, for use exclusively in processes of manufacturers.

Britannia metal, in pigs and bars.

Brimstone, crude, or in roll or flour.

Brim moulds for gold beaters.

Bromine.

Broom corn.

Buchu leaves.

Buckram for the manufacture of hat and bonnet shapes.

Bullion, gold and silver.

Burgundy pitch.

Burr stones, in block, rough or unmanufactured, and not bound up into millstones.

Carriages of travellers and carriages laden with merchandize, and not to include circus troops nor hawkers, under regulations to be prescribed by the Minister of Customs.

Cabinets of coins, medals and other collections of antiquities.

Casts, as models, for the use of schools of design.

Cornelian, unmanufactured.

Canvas for manufacture of floor oil-cloth, not less than forty-five inches wide, and not pressed nor calendered.

Canvas, jute canvas not less than fifty-eight inches wide, when imported by manufacturers of floor oil-cloth, for use in their factories
 Caoutchouc, unmanufactured.
 Cat-gut strings or gut cord for musical instruments.
 Cat-gut or whip-gut, unmanufactured.
 Celluloid or xyolite, in sheets, lumps or blocks.
 Chalk and cliff stone, unmanufactured.
 Chamomile flowers.
 Cherries.
 Cherry heat welding compound.
 China clay, natural or ground.
 Chloralum or chloride of aluminium.
 Chloride of lime.
 Chronometers and compasses for ships.
 Cinchona bark.
 Cinnibar.
 Citrons.
 Citrons, and rinds of, in brine for candying.
 Clays.
 Clothing, donations of, for charitable purposes.
 Coal, anthracite.
 Coal dust, anthracite.
 Cobalt, ore of.
 Cochineal.
 Cocoa, bean, shell and nibs.
 Coffee, green, except as provided by section ten of 49 Vic, cap 33.
 Coins, gold and silver, except United States silver coin.
 Communion plate, and plated ware for use in churches.
 Coir and coir yarn.
 Conium cicuta, or hemlock seed and leaf.
 Copper, in sheets.
 Cotton waste and cotton wool.
 Cotton yarns finer than No 40, unbleached, bleached or dyed, for use in the manufacture of Italian cloths, cotton, worsted, or silk fabrics.
 Cork wood or cork bark, unmanufactured.
 Colors, metallic, viz:—Cobalt, zinc and tin.
 Cranberries.
 Cream of tartar in crystals.
 Diamond drills, for prospecting for minerals.
 Diamonds, unset, including black diamonds for borers.
 Diamond dust or bort.
 Dragon's blood.
 Duck for belting and hose, when imported by manufacturers of rubber goods for use in their factories.
 Dye, jet black.
 Dyeing or tanning articles, in a crude state, used in dyeing or tanning, not elsewhere specified.
 Eggs.
 Embossed books for the blind.
 Emery.
 Entomology, specimens of.
 Ergot.
 Esparto, or Spanish grass, and other grasses, and pulp of, for the manufacture of paper.
 Extract of logwood.
 Fancy grasses, dried but not colored or otherwise manufactured.

1890.]

CUSTOMS TARIFF.

155

Felt, adhesive, for sheathing vessels.

Fire clay.

Fibre, Mexican.

Fibre, vegetable, for manufacturing purposes.

Fibrilla.

Fillets of cotton and rubber, not exceeding seven inches wide, when imported by and for the use of manufacturers of card clothing.

Fish-hooks, nets and seines, and lines and twines, for the use of the fisheries, but not to include sporting fishing-tackle, or hooks with flies, or trawling spoons.

Fur skins of all kinds, not dressed in any manner.

Flint, flints, and ground flint stones.

Folia digitalis.

Foot grease, the refuse of the cotton seed after the oil is pressed out.

Fossils.

Fowls, pure bred, including pheasants and quails, for improvement of stock.

Fuller's earth.

Gannister.

Gas coke when used in Canadian manufactures only.

Gentian root.

Ginseng root.

Gooseberries.

Gold-beaters' moulds and gold-beaters' skins.

Gravels.

Grease, the refuse of animal fat, for use of soap stock, not otherwise provided for.

Green fruits and edible berries, in their natural condition, viz:— Apples, Apricots, Bananas, Cherries, Olives, Peaches, Pine Apples, Plantains, Plums, Pomegranates, Quinces, Shaddocks, Blackberries, Cranberries, Gooseberries, Raspberries, Strawberries.

Guano, and other animal and vegetable manures.

Gums, amber, Arabic, Australian, copal, damar, mastic, sandarac, shellac, and tragacanth.

Gut, and worm gut, manufactured or unmanufactured, for whip and other cord.

Gutta percha, crude.

Gypsum, crude (sulphate of lime).

Hair, angola, buffalo and bison, camel, goat, hog, horse and human, cleaned or uncleaned but not curled or otherwise manufactured.

Hatters' furs, not on the skin.

Hatters' plush of silk or cotton.

Hemlock bark.

Hemp, undressed.

Hides, raw, whether dried, salted or pickled.

Hoop iron, not exceeding three-eighths of an inch in width and being number twenty-five gauge or thinner, used for the manufacture of tubular rivets.

Horn strips, when to be used in making corsets.

Horses, cattle, sheep and swine, for the improvement of stock, under regulations to be made by the Treasury Board, and approved by the Governor General in Council.

Hoofs, horn and horn tips.

Hyoscyamus, or henbane leaf.

Ice.

India rubber, unmanufactured.

India hemp, (crude drug).

Indigo.

Indigo auxiliary.

Indigo, paste and extract of.

Iodine, crude.

Iris,orris root.

Iron or steel, rolled round wire rods, under half an inch in diameter, when imported by wire manufacturers for use in their factories.

Iron or steel beams, sheets, plates, angles and knees, for iron or composite ships or vessels.

Iron liquor, solution of ascetate of iron for dyeing and calico printing.

Istle or tampico fibre.

Ivory and ivory nuts, unmanufactured.

Iron masts for ships, or parts of.

Jalap, root.

Junk, old.

Jute butts.

Jute.

Jute cloth, as taken from the loom, neither pressed, mangled, callendered, nor in any way finished, and not less than forty inches wide, when imported by manufacturers of jute bags for use in their own factories.

Jute yarn, plain, dyed or colored, when imported by manufacturers of carpets, rugs and mats, for use in their own factories.

Kanite, or German potash salts for fertilizers.

Kelp.

Kryolite.

Lac—dye, crude, seed, button, stick and shell.

Lava, unmanufactured.

Leeches.

Liquorice root.

Litharge.

Litmus and lichens, prepared and not prepared.

Lemons, and rinds of, in brine for candying.

Logs, and round unmanufactured timber not elsewhere provided for.

Lumber and timber, plank and boards, sawn, of boxwood, cherry, walnut, chestnut, gumwood, mahogany, pitch pine, rosewood, sandalwood, Spanish cedar, oak, hickory and whitewood, not shaped, planed or otherwise manufactured, and sawdust of the same, and hickory lumber, sawn to shape for spokes of wheels, but not further manufactured.

Locomotives and railway passenger, baggage and freight cars, being the property of railway companies in the United States, running upon any line of road crossing the frontier, so long as Canadian locomotives and cars are admitted free under similar circumstances in the United States, under regulations prescribed by the Minister of Customs.

Locomotive tires of steel, in the rough.

Locust beans, for the manufacture of horse and cattle food.

Madder and munjeet, or Indian madder, ground or prepared, and all extracts of.

[1890.

CUSTOMS TARIFF.

157

Manganese, oxide of.
 Mangoes.
 Manilla grass.
 Manuscripts.
 Meerschaum, crude or raw.
 Melons.
 Mineral waters, natural, not in bottle—under regulations made by the Minister of Customs.
 Mineralogy, specimens of.
 Models of inventions and other improvements in the arts; but no article or articles shall be deemed a model or improvement which can be fitted for use.
 Moss, Iceland, and other mosses, crude.
 Moss, seaweed, and all other vegetable substances used for beds and mattresses, in their natural state or only cleaned.
 Menageries—horses, cattle, carriages and harnesses of, under regulations prescribed by the Minister of Customs.
 Musk, in pods or in grains.

 Nitrate of soda or cubic nitre.
 Nut galls.
 Newspapers, and quarterly, monthly and semi-monthly magazines, and weekly literary papers unbound.
 Nickel.

 Oak bark.
 Oakum.
 Oil cake, cotton seed cake and meal, palm nut cake and meal.
 Oil cake meal.
 Oils, cocoanut and palm, in their natural state.
 Olives.
 Oranges, and rinds of, in brine, for candying.
 Ores of metals of all kinds.
 Ottar of roses.
 Osiers.
 Oxalic acid.

 Paintings in oil or water colors, by artists of well-known merit, or copies of the old masters by such artists.
 Paintings in oil or water colors, the production of Canadian artists, under regulations to be made by the Minister of Customs.
 Palm leaf, unmanufactured.
 Pearl, mother of, not manufactured.
 Persis, or extract of archill and cudbear.
 Philosophical instruments and apparatus, that is to say, such as are not manufactured in the Dominion, when imported by and for use in universities, colleges, schools and scientific societies.
 Pictorial illustrations of insects, &c, when imported by and for the use of colleges and schools, scientific and literary societies.
 Phosphorus.
 Peaches.
 Pelts.
 Pineapples.
 Pipe clay.
 Pitch (pine), in packages of not less than 15 gallons each.
 Plantains.
 Platinum wire.

Plaits, straw, Tuscan and grass.
 Plums.
 Potash, German mineral.
 Potash, muriate and bichromate of, crude.
 Pomegranates.
 Precipitate of copper, crude.
 Pumice and pumice stone, ground or unground.

 Quercitron, or extract of oak bark, for tanning.
 Quicksilver.
 Quills, in their natural state, or unplumed.
 Quinces.
 Quinine, sulphate of, in powder.

 Rags, of cotton, linen, jute and hemp, paper waste or clippings, and waste of any kind, fit only for the manufacture of paper.
 Raspberries.
 Rattans and reeds, unmanufactured.
 Recovered rubber and rubber substitute.
 Red liquor, a crude acetate of aluminium prepared from pyroligneous acid, for dyeing and calico printing.
 Redwood planks and boards, sawn, but not further manufactured.
 Rennet, raw or prepared.
 Resin, in packages of not less than fifteen gallons each.
 Rhubarb root.
 Rolled rods of steel, under half an inch in diameter, or under half an inch square, when imported by knob or lock manufacturers or cutlers for use exclusively in such manufactures in their own factories.
 Roots, medicinal, viz : aconite, columba, ipecacuahana, sarsaparilla, squills, taraxacum, valerian.
 Rubber, hard crude, in sheets, plain or moulded.

 Salt cake, being a sulphate of soda, when imported by manufacturers of glass and soap, for their own use in their works.
 Salt, imported from the United Kingdom or any British possession, or imported for the use of the sea or gulf fisheries, not otherwise provided for.
 Saffron and safflower, and extract of.
 Saffron cake.
 Sal ammoniac.
 Sal soda.
 Sand.
 Sausage skins or casings, not cleaned.
 Scrap iron and scrap steel, old, and fit only to be re-manufactured, being part of, or recovered from, any vessel wrecked in waters subject to the jurisdiction of Canada.
 Sea-weed, not elsewhere specified.
 Sea-grass.
 Seeds, anise, coriander, cardamon, fennel and fenugreek.
 Seeds, aromatic, which are not edible and are in a crude state, and not advanced in value or condition by refining or grinding, or by any other process of manufacture (in addition to those already on the free list), viz:—Anise, star, caraway and cummin seeds, and Tonquin beans.
 Senna, in leaves.

1890.]

CUSTOMS TARIFF.

159

Shaddocks.

Silix, or crystalized quartz.

Silk, raw, or as reeled from the cocoon, not being doubled, twisted, or advanced in manufacture in any way, silk cocoons and silk waste.

Silver, and German silver, in sheets, for manufacturing purposes.

Skins, undressed, dried, salted or pickled.

Soda ash.

Soda caustic.

Soda, silicate of.

Sodium, sulphate of.

Seeds, viz.:—Canary, chia, cotton, clover, grass, flower, jube, mustard—brown and white, sesame, sugar beet, sugar cane seed, seeds of fruit and forest trees, not edible.

Settlers' effects, viz.: Wearing apparel, household furniture, professional books, implements and tools of trade, occupation or employment, which the settler has had in actual use for at least six months before removal to Canada, musical instruments, domestic sewing machines, live stock, carts, and other vehicles, and agricultural implements in use by the settler for at least one year before his removal to Canada, not to include machinery, or articles imported for use in any manufacturing establishment, or for sale; provided that any dutiable article entered as settlers' effects may not be so entered unless brought with the settler on his first arrival, and shall not be sold or otherwise disposed of without payment of duty, until after two years' actual use in Canada; provided also, that under regulations made by the Minister of Customs, that live stock, when imported into Manitoba or the Northwest Territories, by intending settlers, shall be free, until otherwise ordered by the Governor in Council.

Steel, in sheets of not less than eleven, nor over eighteen wire gauge, and costing not less than seventy-five dollars per ton of two thousand two hundred and forty pounds, when imported by manufacturers of shovels and spades, for use exclusively in such manufactures in their own factories.

Steel, of number twenty gauge and thinner, but not thinner than number thirty gauge, to be used in the manufacture of corset steels, clock springs and shoe shanks, when imported by the manufacturers of such articles for use in their factories.

Steel rails, weighing not less than twenty-five pounds per lineal yard, for use in railway tracks.

Steel, valued at two and one-half cents per pound and upwards, for use in the manufacture of skates.

Steel bowls for cream separators.

Steel for the manufacture of files, when imported by file manufacturers for use in their factories.

Steel for saws and straw cutters, cut to shape, but not further manufactured.

Spelter, in blocks and pigs.

Spurs and stilts, used in the manufacture of earthenware.

Sulphate of iron (copperas).

Strawberries.

Sulphur, in roll or flour.

Tails, undressed.

Tagging metal, plain, japanne, or coated, in coils not over one and a half inches in width, when imported by manufacturers of shoe and corset laces for use in their factories.

Tampico, white and black.
 Tanners' bark.
 Tar (pine), in packages of not less than fifteen gallons each.
 Tea, except as provided by the Act 49 Vic, cap 33, sec 10.
 Terra Japonica.
 Teasels.
 Tin, in blocks, pigs, bars and sheets, and plates and tin foil.
 Tobacco, unmanufactured, for Excise purposes, under conditions of "The Act respecting the Inland Revenue."
 Tortoise and other shells, unmanufactured.
 Travellers' baggage, under regulations prescribed by the Minister of Customs.
 Trees, forest, when imported into the Province of Manitoba, or the Northwest Territories for planting.
 Trees, shrubs, and plants, viz:—Apple, cherry, peach, pear, plum, quince, and all other fruit trees, and the seedling stock of the same; blackberry, currant, gooseberry, raspberry, and rose bushes; grape and strawberry vines; shade, lawn and ornamental trees, shrubs and plants.
 Tree-nails.
 Tumeric.
 Turpentine, raw or crude.
 Turtles.
 Ultramarine blue, in pulp.
 Vegetables, viz:—Citrons, mangoes, melons, yams.
 Vaccine, and ivory vaccine points.
 Varnish, black and bright, for ships' use.
 Vitriol, blue.
 Veneers, and ivory, sawn only.
 Verdigris, or sub-acetate of copper, dry.
 Vegetable fibres, natural, not produced by any mechanical process.
 White shellac, for manufacturing purposes.
 Whiting or whitening.
 Whalebone, unmanufactured.
 Willow for basket-makers.
 Wire of brass or copper, round or flat.
 Wire of iron or steel, galvanized or tinned, number sixteen gauge or smaller.
 Wire rigging for ships and vessels.
 Wood for fuel, when imported into Manitoba and the Northwest Territories.
 Woods, not further manufactured than sawn or split, viz:—African teak, blackheart ebony, lignum vitæ, red cedar and satin wood.
 Wool, unmanufactured, hair of the alpaca, goat and other like animals, not elsewhere specified.
 Yams.
 Yellow metal, in bolts, bars and for sheathing.

Zinc, in blocks, pigs and sheets. 42 V., c 15; Schedules B and C;—43 V., c. 18, s. 2;—44 V., c. 10, s. 3;—45 V., c. 6, s. 5;—46 V., c. 13, s. 1; 47 V., c. 30, s. 1;—48-49 V., c. 61, s. 1;—49 V., c. 37, s. 2.

SCHEDULE D.

The following articles are prohibited to be imported under a penalty of two hundred dollars, together with the forfeiture of the parcel or package of goods in which the same are found, viz.:

Books, printed paper, drawings, paintings, prints, photographs, or representations of any kind of a treasonable or seditious, or of an immoral or indecent character.

Reprints of Canadian copyright works, and reprints of British copyright work which have been also copyrighted in Canada.

Coin, base or counterfeit. 42 V., c. 15, Schedule D:—44 V., c. 10 s. 4;—49 V., c. 37, s. 5, *part*.

SCHEDULE E.

EXPORT DUTIES.

Shingle bolts of pine or cedar, and cedar logs capable of being made into shingle bolts (1887), \$1.50 per cord 128 cubic feet

Spruce logs, board measure, \$1 p M

Pine logs, board measure, \$2 p M

Provided that the powers vested in the Governor in Council by section 9 of 49 Vic., cap. 33, shall extend and apply in all respects to the above named articles and that the Governor in Council may increase the export duty on pine logs to three dollars per thousand feet, board measure. 49 V., c. 27, s. 4.

ADDENDA.

ARTICLES ADDED TO THE FREE LIST UNDER AUTHORITY OF ORDERS IN COUNCIL,

Woollen rags, o c June 17, '79

Glass, bent, for manufacture of show cases, provided it is not made in Canada, o c Aug 14, '79

Any goods or packages being the growth, produce or manufacture of Canada, and having been exported therefrom and intended to be returned, may be admitted free of duty on being re-imported to Canada, provided such goods or packages were entered for exportation and branded or marked by a collector or proper officer of customs, when fully identified by the collector or proper officer at the port or place where they are so re-imported; and further, provided that the property in such goods or packages has continued in the same person or persons by whom they were exported, and that such re-importation takes place within one year of the exportation thereof, o c June 21, '84

Lastings, mohair cloth, or other manufactures of cloth, imported by manufacturers of buttons for use in their own factories, and woven or made in patterns of such size, shape or form, or cut in such manner as to be fit for covering buttons exclusively,	o c Nov 6, '85
Crucible sheet steel, 11 to 16 gauge, 2½ to 18 inches wide, imported by manufacturers of mower and reaper knives for manufacture of such knives in their own factories,	o c Nov 6, '85
Seed and breeding oysters, imported for the purpose of being planted in Canadian waters,	o c May 3, '86
Fish skins and fish offal, imported by manufacturers of glue for use in their own factories,	o c Dec 13 '86
Books printed in any of the languages or dialects of any of the Indian tribes of the Dominion of Canada,	o c July 1 '86
Hatters' bands, bindings, tips and sides, and linings both tips and sides, when imported by hat manufacturers only, for use in their factories in the manufacture of hats,	o c July 5 '86
Hickory billets, not further manufactured than sawn to shape, to be used in the manufacture of axe, hatchet, hammer and other tool handles, when imported for such use,	o c July 15 '86
Steel strip, specially imported by manufacturers of buckthorns and plain strip fencing for use in their factories	o c July 17, '86
Brass and copper wire, twisted, imported by manufacturers of boots and shoes, for use in their factories,	o c July 20, '86
Wood of the persimmon and dogwood trees imported in blocks for the manufacture of shuttles,	o c July 20 '86
Ultramarine blue,	o c Aug 18 '86
Brass cups, being rough blanks, for the manufacture of brass and paper shells or cartridges, when imported by manufacturers of brass or paper shells or cartridges for use in their own factories,	o c Sept 23 '86
Yarn, spun from the hair of the alpaca or angora goat, when imported by manufacturers of braid for use exclusively in their factories in the manufacture of such braids only,	o c Nov 18, '86
Sweat leathers, imported by hat manufacturers only, for use in their factories in the manufacture of hats,	o c July 1, '87

1890.]

CUSTOMS TARIFF.

168

Square reeds and raw hide centres, textile leather or rubber heads, thumbs and tips, and steel, iron or nickel caps for whip ends, imported by whip manufacturers for use in the manufacture of whips in their own factories, o c July 2, '87

Noils, being the short wool which falls from the combs in worsted factories, o c July 2, '87

Homo spring steel wire, coppered or tinned, smaller than No. 9 and not smaller than No. 15 wire gauge, when imported by manufacturers of mattresses for use in their own factories, o c July 18, '87

Wire of iron or steel, galvanized, tinned, or coppered, or not, of No. 16 gauge, or smaller, when imported by manufacturers of wire cloth and wire work, to be used for these purposes in their own factories, o c Aug 9, '8

Anthracite coal dust, o c Nov 22, '87

Copper rollers, for use in calico printing, when imported by calico printers for use in their factories in the printing of calicoes, and for no other purpose, (such rollers not being manufactured in Canada), o c Nov 22, '87

Retorts, pans, condensers, tubing and pipe, made of platinum, when imported by manufacturers of sulphuric acid for use in their works in the manufacture of concentration of sulphuric acid, o c Dec 17, '87

Green fruits and edible berries, in their natural condition, viz:—Apples, apricots, bananas, cherries, mangoes, olives, peaches, pineapples, plantains, plums, pomegranates, quinces, and shaddocks, o c Ap'l 13, '88

Blackberries, cranberries, gooseberries, raspberries, and strawberries, o c Ap'l 13, '88

Seeds, viz:—Clover, grass and flower, canary, chia, cotton, jute, mustard (brown and white), sesame, sugar beet, sugar cane seed, and seeds of fruit and forest trees, not edible, o c Ap'l 13, '88

Seeds, aromatic, which are not edible and are in a crude state, and not advanced in value or condition by refining or grinding or by any other process of manufacture (in addition to those already on the free list), viz:—Anise, star, caraway and cummin seeds, and Tonquin beans, o c Ap'l 13, '88

Trees, shrubs and plants, viz:—Apple, cherry, peach, pear, plum, quince and all other fruit trees, and the seedling stock of the same; blackberry, currant, gooseberry, raspberry, and rose bushes; grape and strawberry vines, o c Ap'l 13, '88

Shade, lawn and ornamental trees, shrubs and plants, o c Ap'l 13, '88

Vegetables, viz:—Citrons, melons and yams, o c Ap'l 13, '88

PUBLIC ARCHIVES OF CANADA.

THE

DELANCEY-ROBINSON
COLLECTION.

GE.

129

119

120

128

129

117

19

25

71

113

123

18

28

51

84

90

14

23

28

70

12

34

24

39

71

11

12

19

19

17

15

17

19

0

1

5

6

9

8

8

15

Free Christian Baptists,..... 94
Harbor Master's Fees,..... 27
Haymarket Tolls,..... 27
Hospitals and Asylums,..... 111

Time for going through Falls,.. 28
Time Ball, St. John,..... 28
Temperance Organizations,.... 121
Town of Woodstock,..... 54

000

HE:

29
19
20
28
29
117
19
25
71
113
23
18
28

51
84
90
14
23
28
70

12
34
24
39
1
11

12
19
19
17
15
17
19
0
1
5
6
9
8
8
3
28
28
121
54

