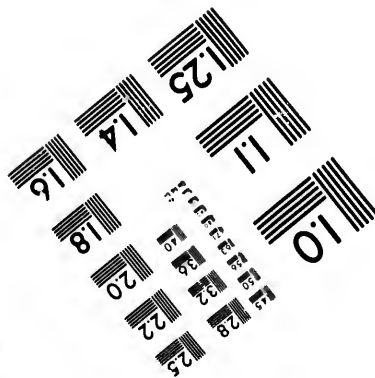
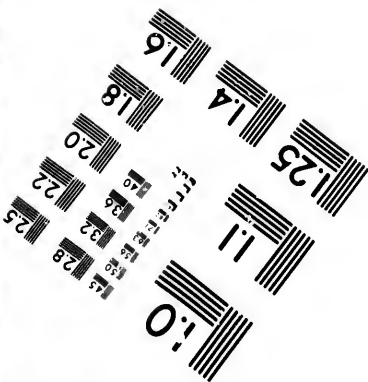
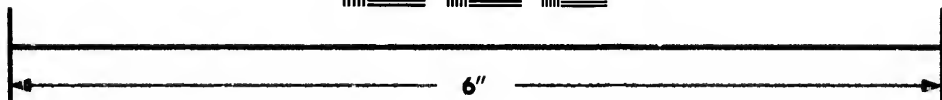
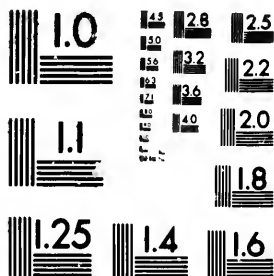

**IMAGE EVALUATION  
TEST TARGET (MT-3)**



**Photographic  
Sciences  
Corporation**

23 WEST MAIN STREET  
WEBSTER, N.Y. 14580  
(716) 872-4503



**CIHM/ICMH  
Microfiche  
Series.**

**CIHM/ICMH  
Collection de  
microfiches.**



**Canadian Institute for Historical Microreproductions / Institut canadien de microreproductions historiques**



**© 1987**

Technical and Bibliographic Notes/Notes techniques et bibliographiques

The Institute has attempted to obtain the best original copy available for filming. Features of this copy which may be bibliographically unique, which may alter any of the images in the reproduction, or which may significantly change the usual method of filming, are checked below.

L'Institut a microfilmé le meilleur exemplaire qu'il lui a été possible de se procurer. Les détails de cet exemplaire qui sont peut-être uniques du point de vue bibliographique, qui peuvent modifier une image reproduite, ou qui peuvent exiger une modification dans la méthode normale de filmage sont indiqués ci-dessous.

- |  |  |
|--|--|
| <input type="checkbox"/> Coloured covers/<br>Couverture de couleur   | <input type="checkbox"/> Coloured pages/<br>Pages de couleur   |
| <input type="checkbox"/> Covers damaged/<br>Couverture endommagée  | <input type="checkbox"/> Pages damaged/<br>Pages endommagées   |
| <input type="checkbox"/> Covers restored and/or laminated/<br>Couverture restaurée et/ou pelliculée  | <input type="checkbox"/> Pages restored and/or laminated/<br>Pages restaurées et/ou pelliculées  |
| <input type="checkbox"/> Cover title missing/<br>Le titre de couverture manque   | <input checked="" type="checkbox"/> Pages discoloured, stained or foxed/<br>Pages décolorées, tachetées ou piquées   |
| <input type="checkbox"/> Coloured maps/<br>Cartes géographiques en couleur   | <input type="checkbox"/> Pages detached/<br>Pages détachées  |
| <input type="checkbox"/> Coloured ink (i.e. other than blue or black)/<br>Encre de couleur (i.e. autre que bleue ou noire)   | <input checked="" type="checkbox"/> Showthrough/<br>Transparence   |
| <input type="checkbox"/> Coloured plates and/or illustrations/<br>Planches et/ou illustrations en couleur  | <input type="checkbox"/> Quality of print varies/<br>Qualité inégale de l'impression   |
| <input type="checkbox"/> Bound with other material/<br>Relié avec d'autres documents   | <input type="checkbox"/> Includes supplementary material/<br>Comprend du matériel supplémentaire   |
| <input type="checkbox"/> Tight binding may cause shadows or distortion<br>along interior margin/<br>La reliure serrée peut causer de l'ombre ou de la<br>distorsion le long de la marge intérieure   | <input type="checkbox"/> Only edition available/<br>Seule édition disponible   |
| <input type="checkbox"/> Blank leaves added during restoration may<br>appear within the text. Whenever possible, these<br>have been omitted from filming/<br>Il se peut que certaines pages blanches ajoutées<br>lors d'une restauration apparaissent dans le texte,<br>mais, lorsque cela était possible, ces pages n'ont<br>pas été filmées. | <input type="checkbox"/> Pages wholly or partially obscured by errata<br>slips, tissues, etc., have been refilmed to<br>ensure the best possible image/<br>Les pages totalement ou partiellement<br>obscurcies par un feuillet d'errata, une pelure,<br>etc., ont été filmées à nouveau de façon à<br>obtenir la meilleure image possible. |
| <input type="checkbox"/> Additional comments:<br>Commentaires supplémentaires:   |  |

This item is filmed at the reduction ratio checked below/  
Ce document est filmé au taux de réduction indiqué ci-dessous.

|                          |                          |                          |                                     |                          |                          |
|--------------------------|--------------------------|--------------------------|-------------------------------------|--------------------------|--------------------------|
| 10X                      | 14X                      | 18X                      | 22X                                 | 26X                      | 30X                      |
| <input type="checkbox"/> | <input type="checkbox"/> | <input type="checkbox"/> | <input checked="" type="checkbox"/> | <input type="checkbox"/> | <input type="checkbox"/> |
| 12X                      | 16X                      | 20X                      | 24X                                 | 28X                      | 32X                      |

The copy filmed here has been reproduced thanks to the generosity of:

D. B. Weldon Library  
University of Western Ontario  
(Regional History Room)

The images appearing here are the best quality possible considering the condition and legibility of the original copy and in keeping with the filming contract specifications.

Original copies in printed paper covers are filmed beginning with the front cover and ending on the last page with a printed or illustrated impression, or the back cover when appropriate. All other original copies are filmed beginning on the first page with a printed or illustrated impression, and ending on the last page with a printed or illustrated impression.

The last recorded frame on each microfiche shall contain the symbol  $\rightarrow$  (meaning "CONTINUED"), or the symbol  $\nabla$  (meaning "END"), whichever applies.

Maps, plates, charts, etc., may be filmed at different reduction ratios. Those too large to be entirely included in one exposure are filmed beginning in the upper left hand corner, left to right and top to bottom, as many frames as required. The following diagrams illustrate the method:

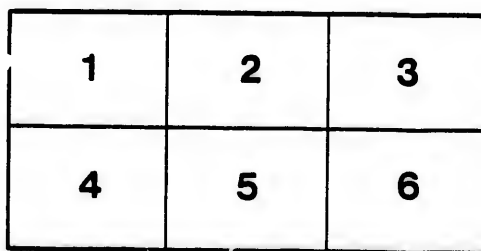
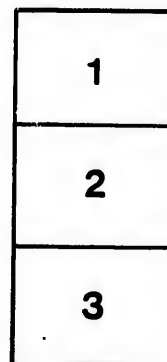

L'exemplaire filmé fut reproduit grâce à la générosité de:

D. B. Weldon Library  
University of Western Ontario  
(Regional History Room)

Les images suivantes ont été reproduites avec le plus grand soin, compte tenu de la condition et de la netteté de l'exemplaire filmé, et en conformité avec les conditions du contrat de filmage.

Les exemplaires originaux dont la couverture en papier est imprimée sont filmés en commençant par le premier plat et en terminant soit par la dernière page qui comporte une empreinte d'impression ou d'illustration, soit par le second plat, selon le cas. Tous les autres exemplaires originaux sont filmés en commençant par la première page qui comporte une empreinte d'impression ou d'illustration et en terminant par la dernière page qui comporte une telle empreinte.

Un des symboles suivants apparaîtra sur la dernière image de chaque microfiche, selon le cas: le symbole  $\rightarrow$  signifie "A SUIVRE", le symbole  $\nabla$  signifie "FIN".

Les cartes, planches, tableaux, etc., peuvent être filmés à des taux de réduction différents. Lorsque le document est trop grand pour être reproduit en un seul cliché, il est filmé à partir de l'angle supérieur gauche, de gauche à droite, et de haut en bas, en prenant le nombre d'images nécessaire. Les diagrammes suivants illustrent la méthode.

*B 20*



VOTERS' LIST  
---OF THE---  
**VILLAGE OF AILSA CRAIG,**  
FOR THE YEAR A. D. 1887.

EXTRACT FROM THE "VOTERS LIST ACT."

"The Sheriff shall, immediately upon receipt of his copies, cause one of them to be posted up in a conspicuous place in the Court House. The Clerk of the Peace upon receipt of his copies, shall cause one of them to be posted in a conspicuous place in his office. Every public or separate school Head Master or Mistress, shall, in like manner, post up one of his or her copies on the door of the school house, and every Post-Master shall post up one of his copies in his post office.



[AILSA CRAIG JOB PRINT.]

*filed Nov 4/87*  
*Chas. Spalding*  
*C. W. Fraser*

# VOTERS' LIST, 1887.

## Municipality of the Village of Ailsa Craig.

PART 1.—Persons entitled to vote at both Municipal Elections and Elections to the Legislative Assembly.

| Number on<br>Assessment<br>Roll. | NAME                     | Concession<br>or Street. | No. of Lot<br>or pt. Lot.   | Owner, Tenant,<br>Occupant, or<br>L. H. Son. |
|----------------------------------|--------------------------|--------------------------|-----------------------------|--|
| J 23                             | Alexander, James.....    | John.....                | 19 & 21.....                | Owner  |
| J 24                             | Alexander, John.....     | John.....                | 19 & 21.....                | Owner  |
| J 68                             | Alexander, Johnson.....  | High.....                | pt 80 & other premises..... | Owner  |
| J 31                             | Allen, James.....        | e Queen.....             | B. B. 1 & 2.....            | Owner  |
| 2                                | Allison, James.....      | n Main.....              | pt 4.....                   | Owner  |
| J 74                             | Anderson, Alexander..... | High.....                | 93 & 94.....                | Owner  |
| J 77                             | Anderson, James R.....   | n Main.....              | 100 & other premises.....   | Owner  |
| J 250                            | Anderson, John.....      | s William.....           | 44 & other premises.....    | Owner  |
| 3                                | Archer, John.....        | n Main.....              | pt 4.....                   | Tenant                                       |
| 201                              | Armstrong, Thomas.....   | s William.....           | 13.....                     | Owner  |
| J 101                            | Arnold, George F.....    | s Main.....              | pt 68.....                  | Tenant                                       |
| J 79                             | Arnold, George D.....    | s Main.....              | 66.....                     | Owner  |
| J 130                            | Atkinson, Frank.....     | s Main.....              | 89 & other premises.....    | Owner  |
| 248                              | Ball, Cyrus T.....       | s William.....           | 24.....                     | Tenant                                       |
| J 159                            | Barbour, William.....    | s George.....            | 11 & 12.....                | Owner  |
| 111                              | Bowlon, John.....        | s Main.....              | pt 72.....                  | Tenant                                       |
| 110                              | Bowman, John.....        | s Main.....              | pt 72.....                  | Tenant                                       |
| 165                              | Bragg, Charles.....      | n George.....            | 87.....                     | Tenant                                       |
| J 96                             | Brown, Thomas.....       | s Main.....              | 66.....                     | Tenant                                       |
| J 113                            | Brownley, Alexander..... | s Main.....              | pt 72 & other premises..... | Owner  |
| J 59                             | Butler, Jesse H.....     | n Main.....              | 64 & other premises.....    | Tenant                                       |
| J 49                             | Cameron, John S.....     | Church.....              | 46 & 47.....                | Tenant                                       |
| 239                              | Campbell, Duncan.....    | s Main.....              | 3 & 4.....                  | Owner  |
| 119                              | Carey, George.....       | s Main.....              | 76.....                     | Tenant                                       |
| 28                               | Cather, L. M.....        | n Main.....              | pt 23.....                  | Tenant                                       |
| J 97                             | Chapman, Edwin.....      | s Main.....              | 66.....                     | Tenant                                       |
| 54                               | Craig, Duncan.....       | Church.....              | 54.....                     | Tenant                                       |
| J 127                            | Cusick, Christopher..... | s Main.....              | 84 & other premises.....    | Owner  |
| 46                               | Cutler, Ellis.....       | Queen.....               | 39.....                     | Tenant                                       |
| 136                              | Davis, Abraham.....      | George.....              | 67.....                     | Tenant                                       |
| 19                               | Deere, Edward.....       | Church.....              | pt 16.....                  | Tenant                                       |
| 149                              | Doak, Johnson.....       | n George.....            | 82.....                     | Tenant                                       |
| J 122                            | Drought, William.....    | s Main.....              | 78 & other premises.....    | Owner  |
| J 47                             | Easton, William.....     | Queen.....               | 42.....                     | Tenant                                       |
| J 216                            | Edwards, Charles.....    | e Queen.....             | B. A. 2.....                | Owner  |
| J 125                            | Edwards, William.....    | s Main.....              | 81.....                     | Owner  |
| J 116                            | Evans, John R.....       | s Main.....              | 73 & other premises.....    | Owner  |
| J 145                            | Eynon, John.....         | n George.....            | 71 & 72.....                | Owner  |
| J 84                             | Finan, Dennis.....       | Con 5.....               | pt 25.....                  | Tenant                                       |
| 129                              | Fisher, John.....        | s Main.....              | 87.....                     | Owner  |

| Number on<br>Assessment<br>Roll. | NAME               | Concession<br>or Street. | No. of Lot<br>or pt Lot. | Owner, Tenant,<br>Occupant or<br>L. H. Son. |
|----------------------------------|--------------------|--------------------------|--------------------------|---|
| J 100                            | Fitzgerald, P. J.  | Main                     | 287                      | Owner                                       |
| 174                              | Foster, John       | George                   | 27                       | Owner                                       |
| 173                              | Foster, Robinson   | George                   | 27                       | Tenant                                      |
| J 105                            | Garden, William    | Main                     | 69 & other premises      | Owner                                       |
| J 14                             | Gilchrist, Hugh    | Main                     | 10                       | Owner                                       |
| J 258                            | Gillies, David H.  | Con 20                   | pt 24                    | Owner                                       |
| J 250                            | Gillies, Samuel    | Con 20                   | pt 24                    | Owner                                       |
| J 16                             | Graham, William    | John                     | 13                       | Owner                                       |
| J 103                            | Grant, John        | Main                     | pt 68                    | Owner                                       |
| J 12                             | Gray, Duncan       | Main                     | 63 & other premises      | Owner                                       |
| J 90                             | Gunn, Hector       | William                  | 16 & other premises      | Owner                                       |
| J 134                            | Gunn, John         | George                   | 65 & other premises      | Owner                                       |
| 66                               | Harris, Charles B. | High                     | 79                       | Owner                                       |
| 8                                | Harrison, Charles  | Wellington               | 7                        | Tenant                                      |
| 83                               | Harrison, John     | Con 5                    | pt 24                    | Tenant                                      |
| 56                               | Haugh, Roger       | Church                   | 55                       | Owner                                       |
| 141                              | Heatherington, J.  | George                   | 69                       | Tenant                                      |
| J 132                            | Henderson Alex.    | George                   | 61 & other premises      | Owner                                       |
| J 179                            | Henderson, Donald  | William                  | 10 & other premises      | Owner                                       |
| J 29                             | Hey, Shackleton    | Con 5                    | pt 25 & other premises   | Owner                                       |
| J 109                            | Hey, Thomas        | Main                     | 71                       | Owner                                       |
| 35                               | Hinchey, William   | Jamieson                 | pt 28                    | Tenant                                      |
| 126                              | Hodgins, Isaac     | Main                     | 81                       | Tenant                                      |
| J 121                            | Hodgins, Mark      | Main                     | 77                       | Owner                                       |
| 20                               | Holmes, Henry      | Church                   | pt 16                    | Tenant                                      |
| J 156                            | Hughes, William    | George                   | 4                        | Owner                                       |
| J 214                            | Jones, William     | Annie Ada                | 37 & 38                  | Owner                                       |
| J 57                             | Kelly, Samuel      | Church                   | 56                       | Tenant                                      |
| J 53                             | Kennedy, Hugh      | Church                   | 52 & 53                  | Owner                                       |
| J 62                             | Keown, Thomas      | Queen                    | 72 & other premises      | Owner                                       |
| J 40                             | Lambert, Richard   | Main                     | 33 & other premises      | Owner                                       |
| J 262                            | Langford, Caleb    | Wellington               | pt 4 & 5                 | Owner                                       |
| J 80                             | Lapoint, Adam      | High                     | 108 & 109                | Owner                                       |
| 192                              | Lendrum, James     | William                  | 2 & pt 3                 | Owner                                       |
| 194                              | Lendrum, William   | William                  | 3 & pt 4                 | Owner                                       |
| 117                              | Longstaff, J. C.   | Main                     | 74                       | Owner                                       |
| 48                               | Lorimer, Robert    | Queen                    | 43 & other premises      | Owner                                       |
| 150                              | Luker, Thomas      | George                   | 82                       | Tenant                                      |
| 51                               | Maguire, James     | Church                   | pt 48 & 49               | Owner                                       |
| J 162                            | Marshall, Stewart  | George                   | 16                       | Tenant                                      |
| J 34                             | Melville, Charles  | Main                     | pt 73                    | Tenant                                      |
| 226                              | Merner, Sam        | Queen                    | B. F. 2                  | Tenant                                      |
| J 5                              | Mihell, George A.  | Main                     | 28 29 & other premises   | Owner                                       |
| J 27                             | Morgan, John       | Main                     | pt 23                    | Tenant                                      |
| J 15                             | Munro, Angus M.    | Main                     | 11 & other premises      | Owner                                       |
| 175                              | Munro, Donald      | George                   | 28                       | Owner                                       |

| Number on Assessment Roll. | NAME                   | Concession or Street. | No. of Lot or pt Lot.    | Owner, Tenant, Occupant, or L. H. Son. |
|----------------------------|------------------------|-----------------------|--------------------------|--|
| J 26                       | Munro, George W.....   | Jamieson.....         | 22 & other premises..... | Owner                                  |
| J 118                      | Munro, Hector C.....   | n William.....        | 24 & other premises..... | Owner                                  |
| 88                         | Murray, E. W.....      | Con 5.....            | pt 26.....               | Owner                                  |
| J 124                      | McAlpine, Duncan...s   | Main.....             | 80 & other premises..... | Owner                                  |
| 252                        | McAndrew, John.....    | Con 20.....           | pt 26.....               | Owner                                  |
| J 33                       | McArthur, Duncan...n   | Main.....             | 27.....                  | Tenant                                 |
| J 148                      | McArthur, John.....    | n George.....         | 78 & 79.....             | Owner                                  |
| 209                        | McArthur, Kenneth..... | Annie Ada.....        | 27 & 28.....             | Owner                                  |
| 206                        | McDonald, Alex.....    | s William.....        | 20.....                  | Owner                                  |
| 185                        | McDonald, Donald...n   | William.....          | 23.....                  | Owner                                  |
|                            |                        | (Highland.)           |                          |  |
| J 10                       | McDonald, Donald...n   | William.....          | 20.....                  | Owner                                  |
|                            |                        | (Shoemaker.)          |                          |  |
| J 263                      | McDonald, Donald.....  | Con 5.....            | pt 24.....               | Owner                                  |
|                            |                        | (Toronto.)            |                          |  |
| J 22                       | McDonald, George S.... | Church.....           | 17 & 18.....             | Owner                                  |
| J 21                       | McDonald, John S.....  | Church.....           | 17 & 18.....             | Owner                                  |
| J 191                      | McEwen, George.....    | s William.....        | 2 & pt 3.....            | Tenant                                 |
| 38                         | McFarlane, Duncan..... | Jamieson.....         | 30.....                  | Owner                                  |
| 176                        | McIntosh, Alex.....    | n William.....        | 1, 2 & 3.....            | Owner                                  |
| 265                        | McIntosh, Alex. G...n  | Main.....             | 8.....                   | Owner                                  |
| 153                        | McIntosh, William...n  | George.....           | 91 & other premises..... | Owner                                  |
| 138                        | McKay, John.....       | n George.....         | 68.....                  | Owner                                  |
| J 72                       | McKay, John H.....     | s Main.....           | pt 69.....               | Tenant                                 |
| J 107                      | McKay, William.....    | s Main.....           | pt 70.....               | Tenant                                 |
| 244                        | McKinnon, Charles...s  | George.....           | 11 & 12.....             | Owner                                  |
| J 147                      | McLean, Angus.....     | n George.....         | 76.....                  | Owner                                  |
| 85                         | McLean, Malcom.....    | Con 5.....            | pt 25.....               | Tenant                                 |
| 177                        | McLellan, Hector...n   | William.....          | 3.....                   | Tenant                                 |
| J 247                      | McLeod, Donald.....    | n William.....        | 19 & 20.....             | Owner                                  |
| J 266                      | McLurg, John.....      | n Main.....           | 26.....                  | Owner                                  |
| 181                        | McMillan, Angus.....   | n William.....        | 17.....                  | Owner                                  |
| J 182                      | McMillan, Norman...n   | William.....          | 18 & 19.....             | Owner                                  |
| J 86                       | McNally, John.....     | Con 5.....            | pt 25.....               | Owner                                  |
| 94                         | McNaughton, Donald.s   | Main.....             | 26 & 27.....             | Owner                                  |
| 55                         | McNeil, Hector.....    | Church.....           | 55.....                  | Tenant                                 |
| J 131                      | McNeil, John.....      | n George.....         | 90.....                  | Tenant                                 |
| J 249                      | McPherson, Neil.....   | s George.....         | 34 & other premises..... | Owner                                  |
| 184                        | McQuarry, James....n   | William.....          | 21.....                  | Owner                                  |
| 18                         | Neil, James.....       | Church.....           | pt 16.....               | Tenant                                 |
| 154                        | Nichols, James L....s  | George.....           | 2.....                   | Owner                                  |
| J 32                       | Nichols, William C...n | George.....           | 30 & 31.....             | Owner                                  |
| J 9                        | Overholt, Peter.....   | n Main.....           | pt 8.....                | Tenant                                 |
| J 69                       | Owen, Jenkin T.....    | High.....             | 84 & other premises..... | Owner                                  |
| J 171                      | Parker, John.....      | s George.....         | 26 & other premises..... | Owner                                  |
| J 36                       | Parker, Robert.....    | Jamieson.....         | 29.....                  | Tenant                                 |
| J 172                      | Parker, Thomas.....    | s George.....         | 26 & other premises..... | Owner                                  |
| J 114                      | Paull, Alfred H.....   | s Main.....           | pt 73.....               | Tenant                                 |



| Number on Assessment Roll. | NAME                      | Concession or Street.       | No. of Lot or pt Lot..           | Owner, Tenant, Occupant or L. H. Son. |
|----------------------------|---------------------------|-----------------------------|----------------------------------|---------------------------------------|
| 229                        | Paxman, William.....      | e Queen.....                | Block F. 6.....                  | Owner                                 |
| J 212                      | Petch, Robert.....        | Annie Ada.....              | 32 & other premises.....         | Owner                                 |
| J 241                      | Peters, Absalom.....      | n George.....               | 6 & 7.....                       | Owner                                 |
| 187                        | Poole, James.....         | n William.....              | 24.....                          | Owner                                 |
| J 190                      | Poole, Thomas.....        | n William.....              | 26 & other premises.....         | Owner                                 |
| J 195                      | Powell, James.....        | s William.....              | 5.....                           | Owner                                 |
| J 158                      | Pride, Seth.....          | s George.....               | 7 & 8.....                       | Owner                                 |
| J 238                      | Priestley, John H.....    | s Main.....                 | 1 & 2.....                       | Owner                                 |
| J 39                       | Reid, John W.....         | Jamieson.....               | 32 & 33.....                     | Tenant                                |
| 60                         | Rennie, John.....         | n Main.....                 | 89.....                          | Owner                                 |
| J 237                      | Reynolds, S. P.....       | w Queen.....                | Block E 3 & 4.....               | Tenant                                |
| 193                        | Robertson, R.....         | s William.....              | pt 3 & 4.....                    | Tenant                                |
| 178                        | Roberts, William.....     | n William.....              | 4 & 5.....                       | Tenant                                |
| J 43                       | Robinson, R. J.....       | n Main.....                 | 36.....                          | Tenant                                |
| J 168                      | Robinson, William.....    | s George.....               | 21.....                          | Tenant                                |
| J 89                       | Robson, William.....      | s George.....               | 1.....                           | Owner                                 |
| 64                         | Rosser, James.....        | { e Queen.....<br>High..... | { B. A. 1 }<br>{ 76.. }          | Owner                                 |
| J 106                      | Rosser, Joseph.....       | s Main.....                 | 70.....                          | Owner                                 |
| 166                        | Rowe, William.....        | s George.....               | 20.....                          | Tenant                                |
| J 87                       | Sands, David.....         | Con 5.....                  | pt 24.....                       | Tenant                                |
| J 261                      | Sansbourne, Robert.....   | Church.....                 | 56.....                          | Owner                                 |
| 189                        | Scafe, John.....          | n William.....              | 25.....                          | Owner                                 |
|                            |                           | (the elder)                 |                                  |                                       |
| J 128                      | Shannon, Edward.....      | s Main.....                 | 86 & other premises.....         | Owner                                 |
| J 253                      | Shiple, George.....       | Con 20.....                 | pt 26.....                       | Owner                                 |
|                            |                           | (the elder)                 |                                  |                                       |
| J 255                      | Shiple, George.....       | Con 20.....                 | pt 24 & 25.....                  | L. O. Son                             |
|                            |                           | (the younger)               |                                  |                                       |
| J 260                      | Shiple, James.....        | Con 20.....                 | pt 25.....                       | Owner                                 |
| J 222                      | Shiple, William G.....    | Con 20.....                 | pt 24, 25, 26 & other premises.. | Owner                                 |
| J 30                       | Shoebottom, W.....        | n Main.....                 | 24.....                          | Tenant                                |
| J 120                      | Shoff, William.....       | s Main.....                 | 76.....                          | Owner                                 |
| 188                        | Shraer, John.....         | n William.....              | 25.....                          | Tenant                                |
| J 6                        | Sinonds, J. S.....        | n Wellington.....           | 4 & 5.....                       | Tenant                                |
| 167                        | Slater, George.....       | s George.....               | 20.....                          | Owner                                 |
| J 108                      | Smith, E. B.....          | s Main.....                 | pt 71.....                       | Tenant                                |
| J 91                       | Stephenson, Thomas.....   | s Main.....                 | 61 & 62.....                     | Owner                                 |
| J 13                       | Stevenson, Duncan.....    | n Main.....                 | pt 10.....                       | Tenant                                |
| 233                        | Stewart, Alexander.....   | w Queen.....                | B. A. 3.....                     | Owner                                 |
| 137                        | Stewart, Alex. C.....     | n George.....               | 67.....                          | Owner                                 |
| 112                        | Stewart, Archib'd. C..... | s Main.....                 | pt 72.....                       | Owner                                 |
| 37                         | Stewart, Donald C.....    | Jamieson.....               | 28 & 29.....                     | Owner                                 |
| J 61                       | Stewart, Duncan A.....    | s Main.....                 | 64 & other premises.....         | Owner                                 |
| J 234                      | Stewart, Duncan F.....    | w Queen.....                | B, A. 4 & other premises..       | Owner                                 |
| J 163                      | Stewart, Peter.....       | s George.....               | 19 & other premises.....         | Owner                                 |
| 210                        | Stonehouse, Edward.....   | Annie Ada.....              | 29.....                          | Tenant                                |
| J 152                      | Stonehouse, Henry.....    | n George.....               | 84 & 85.....                     | Owner                                 |

| Number on Assessment Roll. | NAME.                    | Concession or Street. | No. of Lot or pt Lot.     | Owner, Tenant, Occupant or L. H. Son. |
|----------------------------|--------------------------|-----------------------|---------------------------|---------------------------------------|
| 215                        | Tweedle, William.....    | Annie Ada.....        | 39 & 40.....              | Owner                                 |
| J 251                      | Treharne, David.....     | s Main.....           | 50 & 51.....              | Owner                                 |
| J 78                       | Walker, Christopher..... | n Main.....           | 103 & other premises..... | Owner                                 |
| J 204                      | Walker, Robert.....      | s William.....        | 17 & other premises.....  | Tenant                                |
| J 205                      | Walker, William.....     | s William.....        | 17 & other premises.....  | Owner                                 |
| J 151                      | Walton, David.....       | n George.....         | 83.....                   | Owner                                 |
| J 256                      | Ward, Michael.....       | Con 20.....           | pt 26.....                | Owner                                 |
| 71                         | West, Samuel.....        | High.....             | 90 & 91.....              | Owner                                 |
| J 82                       | White, David.....        | Con 5.....            | pt 24.....                | Occupant                              |
| 203                        | Wilson, George.....      | s William, w Queen..  | 15 & 16, B. A. 5.....     | Owner                                 |
| 197                        | Wilson, Thomas.....      | s William.....        | 6 & 7.....                | Owner                                 |

PART 2.—Persons entitled to vote at Municipal Elections only

| Number on Assessment Roll. | NAME.                   | Concession or Street. | No of Lot or pt Lot     | Owner, Tenant, Occupant or L. H. Son. |
|----------------------------|-------------------------|-----------------------|-------------------------|---------------------------------------|
| 218                        | Ankle, Ann.....         | e Queen.....          | B. B. 4.....            | Tenant                                |
| 242                        | Archer, Mary.....       | n George.....         | 8.....                  | Owner                                 |
| 133                        | Bell, Jane.....         | n George.....         | 62.....                 | Owner                                 |
| 167                        | Bell, Rachel.....       | s George.....         | 5.....                  | Owner                                 |
| 267                        | Boulton, Mrs.....       | Con 5.....            | pt 24.....              | Owner                                 |
| 161                        | Campbell, Ann.....      | s George.....         | 15.....                 | Owner                                 |
| 42                         | Coulter, Mary.....      | n Main.....           | 35.....                 | Owner                                 |
| 58                         | Craig, Janet.....       | Church.....           | 54.....                 | Owner                                 |
| 183                        | Dowdell, Sarah.....     | n William.....        | 19.....                 | Tenant                                |
| 235                        | Forbes, Mrs. I.....     | w Queen.....          | B. B. 1.....            | Owner                                 |
| 44                         | Hamilton, Mary E.....   | n Main.....           | 37 & 38.....            | Owner                                 |
| 230                        | Jefferson, Mary J.....  | e Queen.....          | B. F. 7.....            | Owner                                 |
| 265                        | Kelly, Mrs.....         | Church.....           | pt 46 & 47.....         | Owner                                 |
| 169                        | Kerr, Mrs.....          | Con 20.....           | pt 24.....              | Owner                                 |
| 245                        | Lewis, Mary Jane.....   | s George.....         | 13.....                 | Tenant                                |
| 268                        | Marritt, Mrs.....       | High.....             | 92.....                 | Owner                                 |
| 221                        | Marshall, Mrs.....      | e Queen.....          | B. C. 2.....            | Owner                                 |
| 135                        | Munro, Mary.....        | n George.....         | 66.....                 | Owner                                 |
| 240                        | McAlpine, Mary.....     | s Main.....           | 5 & other premises..... | Owner                                 |
| 96                         | McArthur, Margaret..... | s Main.....           | 65.....                 | Owner                                 |
| 160                        | McCallum, Jessie.....   | s George.....         | 13 & 14.....            | Owner                                 |
| 269                        | McDonald, Sarah.....    | s George.....         | 21.....                 | Owner                                 |
| 164                        | McLeod, Effie.....      | s George.....         | 18.....                 | Owner                                 |
| 73                         | Owen, Mrs.....          | High.....             | 93 & 94.....            | Tenant                                |
| 228                        | Paxman, Annie.....      | e Queen.....          | B. F. 6.....            | Tenant                                |
| 270                        | Rumohr, Miss.....       | Church.....           | 57 & 58.....            | Owner                                 |
| 264                        | Siddall, Mrs.....       | e Queen.....          | B. B. 4.....            | Owner                                 |
| 146                        | Stewart, Jane Ann.....  | n George.....         | 74.....                 | Owner                                 |
| 170                        | Stewart, Margaret.....  | s George.....         | 23.....                 | Owner                                 |
| 202                        | Thompson, Jane.....     | s William.....        | 14.....                 | Owner                                 |

GAYDON A15Q18 X6 V54 ME

| Number on Assessment Roll. | NAME.                   | Concession or Street. | No of Lot or pt Lot.     | Owner, Tenant, Occupant or L. H. Son. |
|----------------------------|-------------------------|-----------------------|--------------------------|---------------------------------------|
| 271                        | Topping, Jane.....      | s Main.....           | 75 & other premises..... | Owner                                 |
| 65                         | Treharne, Margaret..... | High.....             | 78.....                  | Owner                                 |
| 196                        | Walton, Mary.....       | Church.....           | pt 16.....               | Tenant                                |

PART 3.—Persons entitled to vote at Elections to the Legislative Assembly only.

| Number on Assessment Roll. | NAME.                     | Concession or Street.  | No of Lot or pt Lot. | Owner, Tenant, Occupant, or L. H. Son |
|----------------------------|---------------------------|------------------------|----------------------|---------------------------------------|
| 200                        | Alexander, W. M.....      | s William.....         | 11 & 12.....         | Owner                                 |
| 155                        | Bolton, John.....         | s George.....          | 3.....               | Owner                                 |
| 123                        | Dempsey, J.....           | resides s Main.....    | 79.....              | Income                                |
| 198                        | Diamond, William.....     | s William.....         | 8.....               | Tenant                                |
| 45                         | Hamilton, J. G.....       | resides n Main.....    | 37.....              | L. H. Son                             |
| 232                        | Hardy, John W.....        | w Queen.....           | B. A. 1 & 2.....     | Owner                                 |
| 67                         | Harris, W. A.....         | resides High.....      | 79.....              | L. H. Son                             |
| 231                        | Jefferson, John.....      | resides e Queen.....   | B. F. 7.....         | L. H. Son                             |
| 70                         | Leitch, Robert.....       | n Main.....            | 86.....              | Owner                                 |
| 199                        | Morton, Robert.....       | s William.....         | 8.....               | Owner                                 |
| 180                        | McDonald, Donald.....     | n William.....         | pt 16.....           | Tenant<br>(Brantford)                 |
| 186                        | McDonald, Hugh.....       | resides n William..... | 23.....              | L. H. Son                             |
| 140                        | McKay, Donald.....        | resides n George.....  | 68.....              | L. H. Son                             |
| 139                        | McKay, John jr.....       | resides n George.....  | 68.....              | L. H. Son                             |
| 217                        | McIntosh, John.....       | e Queen.....           | B. B. 3.....         | Owner                                 |
| 246                        | McPherson, L.....         | n William.....         | 18.....              | Owner                                 |
| 224                        | McTaggart, Neil.....      | e Queen.....           | B. D. 1 & 2.....     | Owner                                 |
| 270                        | Parke, David.....         | resides Con 20.....    | pt 24.....           | Wage-earner                           |
| 142                        | Rogers, D.....            | resides n George.....  | pt 70.....           | Income                                |
| 271                        | Rosser, John T.....       | resides s Main.....    | 70.....              | Income                                |
| 211                        | Scafe, John jr.....       | Annie Ada.....         | 30 & 21.....         | Owner                                 |
| 1                          | Shoff, Robert.....        | n Main.....            | 1.....               | Owner                                 |
| 93                         | Stephenson, Thos. jr..... | s Main.....            | 61.....              | L. H. Son                             |
| 92                         | Stephenson, Wm.....       | resides s Main.....    | 61.....              | L. H. Son                             |
| 220                        | Stewart, Colin.....       | e Queen.....           | B. C. 1.....         | Owner                                 |
| 52                         | Thomas, H. A.....         | resides Church.....    | 50.....              | Income                                |
| 272                        | Ward, Daniel.....         | resides Con 20.....    | pt 26.....           | Wage-earner                           |
| 273                        | Ward, John.....           | resides Con 20.....    | pt 26.....           | Wage-earner                           |
| 274                        | Ward, William.....        | resides Con 20.....    | pt 26.....           | Wage-earner                           |

CATHOW A16Q18 X6 V54 CE

William McKay Clerk of the Municipality of Ailsa Craig  
having certified under his hand that no complaints  
respecting the list of voters for said Municipality for the  
Year 1887 had been received by him within thirty days  
after the first meeting of the Council and on  
Application of the Clerk J. Andrew Deane Judge of the  
County Court of the County of Middlesex in  
pursuance of the provisions of the Voters List Act  
Certify that the annexed printed lists of voters being  
one of the copies received by me from the said  
Clerk under section three of the said Act as the  
Revised List of voters for the said Municipality for  
the Year 1887 given under my hand and seal at Ailsa  
this 4<sup>th</sup> day of September 1887

The aggregate number of names upon the Voters' List, 1887, for the Municipality of the Village of Ailsa Craig, qualified to serve as jurors, is One hundred and Fifteen (115).

—oo—

I, William McKay, Clerk of the Municipality of the Village of Ailsa Craig, in the County of Middlesex, do hereby certify that parts one and three of the within list constitute a correct list for the year 1887, of all persons appearing by the last revised Assessment Roll of the said Municipality, to be entitled to vote at elections for members of the Legislative Assembly, and that parts one and two constitute a correct list for the said year of all persons appearing by the said Roll to be entitled to vote at Municipal elections in said Municipality, and I hereby call upon all Electors to examine the said list, and if any omissions or other errors are found therein, to take immediate proceeding to have the said errors corrected according to law.

Dated this 22nd day of August, 1887.

WILLIAM MCKAY,  
Clerk of the said Municipality.

