

GARDEN SEEDS. See page 4.

HARVIE'S

PRINCE EDWARD ISLAND

ALMANACK

FOR

1872.

BEING BISSEXTILE OR LEAP YEAR, AND THE LATTER PART OF THE THIRTY-FIFTH AND THE BEGINNING OF THE THIRTY-SIXTH YEAR OF THE REIGN OF HER MAJESTY QUEEN VICTORIA.

CALCULATED FOR CHARLOTTETOWN.

Lat. $46^{\circ} 13' 55''$ North, Long. $63^{\circ} 7' 23''$ West, from Greenwich.



See page 7.

Read A. A. BALDWIN & Co.'s Advertisements.

CHARLOTTETOWN, P. E. ISLAND,
PUBLISHED AND SOLD BY H. A. HARVIE, QUEEN STREET.

BREMNER BROTHERS, PRINTERS, QUEEN STREET.

All the School Books in use are to be had at

2

HARVIE'S P. E. ISLAND

[1872.

ITALIAN WAREHOUSE,
QUEEN STREET.

SPECIALTY.

We make the importation of
CHOICE WINES AND LIQUORS

A Specialty in our Business.

No ADULTERATION!

NO WHITE-EYE !!

GROCERIES AND WINES,
OF EVERY DESCRIPTION,

IMPORTED

DIRECT FROM THE OLD COUNTRY,

And sold at LOWEST PRICES.

MACEACHERN & CO.

1872.

GR

For

CO

W

Eng

And are
th

Who w

W.

HARVIE'S BOOKSTORE, Queen Street.

1872.]

ALMANACK.

3

GREAT ECLIPSE FOR 1872!

NOTICE!

*For Full Particulars of the Great Eclipse
for 1872, see page (7).*

CHEAP GOODS!

AND

WHERE TO GET THEM.

W. A. WEEKS & Co.,

QUEEN STREET,

Are direct importers of FIRST-CLASS

English & American Goods

And are prepared at all Seasons, to give their Customers
the very best value in every article required by
Farmers, Housekeepers, Mechanics,
and others.

CASH BUYERS,

Who want every article at the lowest paying prices are
strongly recommended to try

W. A. WEEKS & Co.'s.

Where satisfaction in this respect is guaranteed.

Buy your School Books at

HARVIE'S P. E. ISLAND

[1872

SEEDS!

The Cheapest and Best

GARDEN SEEDS;

THE BEST

TIMOTHY SEED,

THE BEST

CLOVER SEED,

THE BEST

TURNIP SEED,

IN P. E. ISLAND ARE TO BE BOUGHT AT

H. A. HARVIE'S

CASH STORE,

Queen Street, Charlottetown.

ALL SEEDS WARRANTED FRESH AND GOOD.

THE CELEBRATED

EARLY ROSE AND PEERLESS POTATOES,

In lots to suit purchasers.

1872

PE

ON

IS

Stap
G

Having purch
Great Br

L

QUAL

We are det

QUIC

Give us a call w
you VALUE FOR

Heard's Bric

1872

HARVIE'S BOOKSTORE, Queen Street.

1872.]

ALMANACK.

5

1872. 1872.

**PERKINS BROS.'
New Store!**

ON QUEEN SQUARE,
(Directly opposite the Market House),

IS THE PLACE TO BUY ALL KINDS OF

**Staple & Fancy Dry Goods,
GROCERIES, &C.**

NOTICE.

Having purchased our GOODS in the BEST MARKETS in
Great Britain, Canada, and the United States, at the

Lowest Cash Prices,

we can, with confidence, recom-
mend them both as
regards

QUALITY & PRICE.

We are determined to carry out the OLD MOTTO,
QUICK SALES, SMALL PROFITS.

Give us a call when you visit the City, and we will guarantee
you **VALUE FOR YOUR MONEY.**

PERKINS BROTHERS.

Heard's Brick Row, Charlottetown.

If you want cheap School Books go to

6

HARVIE'S P. E. ISLAND

[1872.

SUMMERSIDE CLOTHING EMPORIUM,
Central Street,

SUMMERSIDE, P. E. ISLAND.

ANGUS McSWEEN,
MERCHANT TAILOR,

KEEPS CONSTANTLY ON HAND A WELL SELECTED STOCK OF

CLOTHS,
TAILORS' TRIMMINGS,

AND

READY-MADE CLOTHING.

The Public will find the "Emporium" worthy of patronage.

SATISFACTION GUARANTEED

1872.

THE

W.

Re

The

BY FAR,
AND

FARM
MEC

SPECI
chases with
Customers, a
the LOWES

GIVE T

HARVIE'S BOOKSTORE Queen Street.

1872.]

ALMANACK.

7

THE GREAT ECLIPSE

READ THE FOLLOWING.

W. A. WEEKS & Co.,
QUEEN STREET,

Respectfully announce, to the Public generally,

Their **STOCK** of **GOODS,**

For 1872,

ECLIPSES,

BY FAR, ANYTHING THEY HAVE HITHERTO SHEWN,
AND EMBRACES ALL THE LEADING GOODS
REQUIRED BY

**FARMERS, HOUSEKEEPERS,
MECHANICS, PEDLARS,
and others.**

SPECIAL.—W. A. WEEKS & Co. make their purchases with the most careful attention to the wants of their Customers, and their prices will be found at all times among the **LOWEST IN THE CITY.**

GIVE THEM A TRIAL WHEN SHOPPING.

Cheapest School Books in P. E. I. at

8

HARVIE'S P. E. ISLAND

[1872.]



P. E. ISLAND
BOOT, SHOE, HAT & CAP
DEPOT,
 (One Door below Mrs. Stamper's),
 CORNER QUEEN ST., CHARLOTTETOWN.

Always on hand, a Large and complete assortment of

BOOTS, SHOES, & RUBBERS,

In all sizes and kinds, for Ladies' Gents' and Children.

HATS and CAPS,

FOR GENTS' and BOYS' in all the NEWEST and BEST STYLES for all seasons of the year,

In FELT, CLOTH, VELVET, FUR, &c. &c. &c.

The Subscriber, being the Largest Dealer in the above Goods in the Island, and, consequently, being able to purchase from the Best Houses, can supply his customers with a Better Article, at Lower Prices, and

A FULLER ASSORTMENT THAN THE GENERAL DEALERS.

Also, always on hand, a large assortment of

Black & Brown covered **Trunks,** at very low prices.

TERMS CASH. NO SECOND PRICE.

GEORGE E. FULL.

1872

Expla

All t
 lotteto
 Sun's
 appare
 on the
 head of
 Change
 and gre
 Moon c
 north a
 Saxby's
 being th
 ic tides i
 the time
 tionally i
 as two or
 a gale or
 with cons
 In addi
 the effect
 propagate
 been found
 teen miles

Epact—Mo
 Golden Nur
 Solar Cycle
 Dominical I
 Roman Indi
 Julian Perio
 Year 5638 of
 Year 1280 of
 Ramadan (18

St. David (W
 St. Patrick (I
 St. George (E
 St. Andrew (S
 Birth of Quee
 Accession and
 Birth of Princ

Explanations, and Principal Articles of the Calendar for 1872.

EXPLANATIONS.

All the calculations are reduced to local mean time for Charlottetown, with the exception of the Equation of Time, and the Sun's Right Ascension and Declination, which are given for apparent noon. The sun's apparent semi-diameter is inserted on the respective days of each completed second of arc. At the head of each month are given all the particulars of the Moon's Changes, the times of Moon's Perigee and Apogee—i. e., least and greatest distance from the earth,—and the days when the Moon crosses the equator, and when she reaches her greatest north and south declination, these being the points on which Saxby's system of Lunar Equinoctials is based, the principle being that on these days the Moon's influence on the atmospheric tides is most powerful; and when these times fall close upon the time of Moon's Change or Perigee, this influence is proportionally increased. These cases are marked ** or *** according as two or three of these influences combine. Where *** occur, a gale or other strong atmospheric disturbance may be expected with considerable certainty.

In addition to the general local disturbances on these days, the effect of a storm generated within the tropics is sometimes propagated so as to arrive within two or three days, it having been found the average rate at which these travel is about sixteen miles per hour.

CHRONOLOGICAL NOTES.

Epact—Moon's age on January 1st	20
Golden Number (year of the Lunar or Metonic Cycle of 19)	11
Solar Cycle of 28 years	5
Dominical Letters	G and F
Roman Indiction	15
Julian Period	6585
Year 5638 of the Jewish Era commences	October 3d
Year 1289 of the Mahomedan Era commences	March 11th
Ramadan (Turkish month of Abstinence) commences	Nov 2d

NATIONAL ANNIVERSARIES.

St. David (Wales)	March 1st
St. Patrick (Ireland)	March 7th
St. George (England)	April 23d
St. Andrew (Scotland)	Nov. 30th
Birth of Queen Victoria	May 24
Accession and Proclamation of Queen Victoria	June 20, 21
Birth of Prince of Wales	November 9th

FIXED AND MOVEABLE FEASTS, ANNIVERSARIES &c.

Circumcision	Jan. 1	St. Barnabas	June 11
Epiphany	6	St. John the Baptist	Mid-
Conversion of St. Paul	25	summer Day	July 24
<i>Septuagesima Sunday</i>	Jan. 28	St. Peter and St. Paul	July 29
Purification of V. Mary	Feb. 2	St. James	July 25
<i>Sexagesima</i>	Feb. 4	Lammas	Aug. 1
<i>Quinquagesima</i>	" 11	St. Bartholomew	" 23
<i>Shrove Tuesday</i>	" 13	St. Matthew	Sep. 21
<i>Ash Wednesday 1st. day of Lent</i>	15	St. Michael (Michelmas)	29
ST. DAVID	Mar. 1	St. Luke	Oct. 18
ST. PATRICK	" 17	St. Simon and St. Jude	" 28
Annunciation of V. Mary	" 25	Halloween	" 31
(Lady Day)	" 24	All Saints	Nov. 1
<i>Palm Sunday</i>	" 29	Gunpowder Plot	" 5
<i>Good Friday</i>	" 31	St. Andrew	" 30
EASTER SUNDAY	" 31	<i>Advent Sunday</i>	Dec. 1
ST. GEORGE	April 23	Conception B. V. Mary.	" 8
St. Mark	" 25	St. Thomas	" 21
St. Philip and St. James	May 1	CHRISTMAS DAY	" 25
<i>Rogation Sunday</i>	" 5	St. Stephen	" 26
<i>Ascension Day</i>	" 9	St. John, Evangelist	" 27
<i>Whit Sunday (Pentecost)</i>	" 19	and Apostle	" 28
<i>Trinity Sunday</i>	" 26	Innocents	" 28

ECLIPSES.

There will be four Eclipses during the year: two of the sun, two of the Moon; which latter will be visible in Charlottetown.

I. A partial eclipse of the Moon, May 22d. Greenwich mean time of opposition, 10h. 47m. 10.7s. At Charlottetown the middle of the eclipse will have passed before the time of moon-rising.

LOCAL MEAN TIME OF PHASES OF LUNAR ECLIPSE, MAY 22D, 1872.

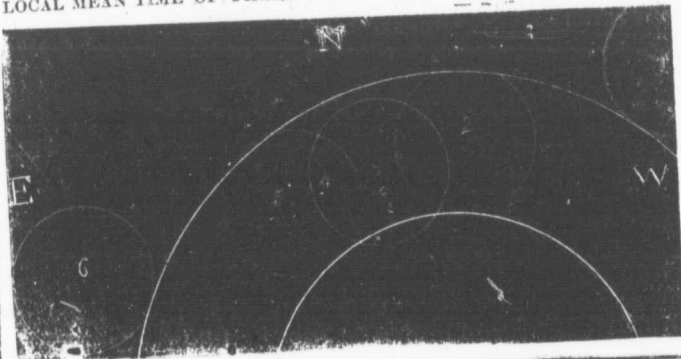

1. M
- 2.
3. M
4. M
5. L
6. L

II.
out As
extrem
and Bo
the Ar
Bay of
to the
of conj

III.
wich me
lottetow

LOCAL M

E

1. First co
2. "
3. Middle
4. Last co
5. Last co

A very sn
—will be in

IV. A To
mean time of
Pacific and A

1. Moon's first contact with Penumbra 4h. 57m., p. m
2. " " " Shadow 6h. 28m. "
3. Middle of Eclipse 7h. 6m., "
4. Moon rises at Charlottetown 7h. 32m., "
5. Last contact with Shadow 7h. 43m., "
6. Last contact with Penumbra 9h. 14m., "

II. An Annular Eclipse of the Sun, June 5th. Visible throughout Asia, with the exception of Turkey and Arabia; also, the extreme north-west of America, and the Islands of Summatra and Borneo. The line of centrality passes from the middle of the Arabian Sea, through the southern extremity of Hindostan, Bay of Bengal, Burmah, across China to the Corea, and thence to the middle of the North Pacific Ocean. Greenwich mean time of conjunction, 15h. 27m. 22s.

III. A Partial Eclipse of the Moon, November 14th. Greenwich mean time of opposition, 16h. 38m. 22.7s. Visible at Charlottetown.

LOCAL MEAN TIME OF PHASES OF LUNAR ECLIPSE, NOV. 14TH, 1872.

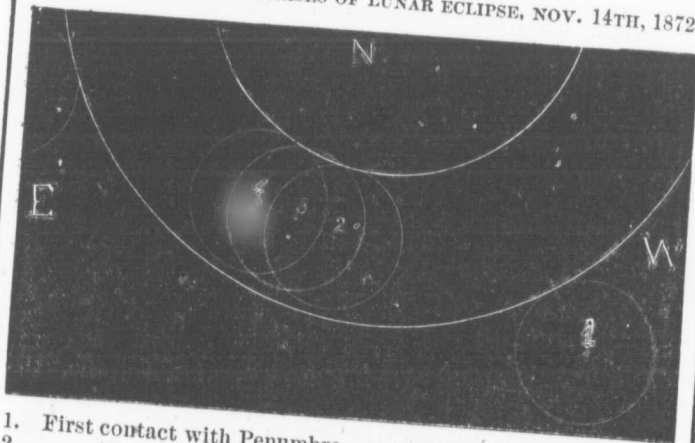

1. First contact with Penumbra 10h. 49m., p. m.
2. " " " Shadow 12h. 49m., midnight.
3. Middle of Eclipse 1h. 7m. a. m., Nov. 15.
4. Last contact with Shadow 1h. 25m., "
5. Last contact with Penumbra 3h. 25m. "

A very small portion of the Moon's disc—about one-fortieth—will be in the true shadow.

IV. A Total Eclipse of the Sun, November 30. Greenwich mean time of conjunction, 6h. 43m. 23s. Visible in the South Pacific and Antarctic Oceans, the Southern part of South Amer-

[1872.]

RIES &c.

- June 11
- Mid-
- July 24
- 29
- July 25
- Aug. 1
- " 23
- Sep. 21
- 29
- Oct. 18
- 28
- " 31
- Nov. 1
- " 5
- " 30
- Dec. 1
- Mary. " 8
- " 21
- " 25
- " 26
- " 27
- " 28

o of the sun,
 Charlottetown.
 enwich mean
 own the mid-
 moon-rising.
 AY 22D, 1872.



ica. The line of centrality passes from near the Friendly Islands to the Falklands. In this Eclipse the apparent diameter of the Sun and Moon are so nearly equal, that the Eclipse will be annular to places near the beginning and end of the line of centrality.

PLANETARY MOTIONS AND OCCULTATIONS.

MERCURY. The apparent motion is alternately retrograde and direct between the following dates, when he will be stationary either to the west or east of the sun:—January 13th, W.; April 14th, E.; May 7th, W.; Aug 16th, E.; September 8th, W.; December 6th, E. On account of its small size and close proximity to the sun, this exceedingly beautiful planet is not very easily found. After being once seen, it can never be mistaken, shining as it does with a bright ruby light. The subjoined diagram represents the apparent motion of the planet around the sun throughout the year. The position of Mercury on the first day of each month and on the 31st December is indicated by Nos. 1 to 13. The dotted line passing through the sun shows the position of the eastern and western horizon, according as Mercury is to the east or west of the sun. The dotted lines parallel to these represent the horizon at successive intervals of fifteen minutes before sunrise or after sunset.

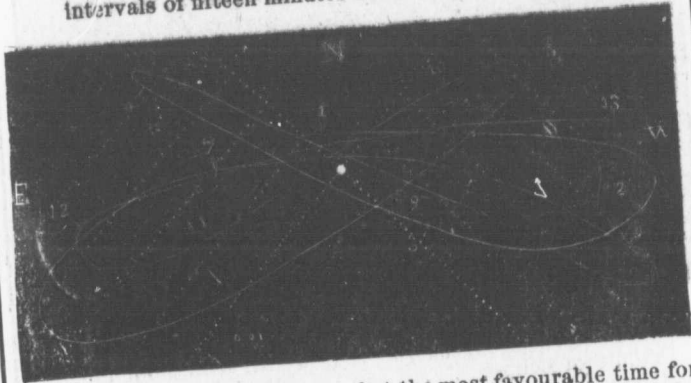

From this it will be seen that the most favourable time for finding the planet will be as a morning star, towards the end of January, the middle of September, and the end of December; and as an evening star about the beginning of April, and the end of November. During May, June, July and August the twilight will be too strong, or the planet too near the horizon to be easily found. There will be an occultation of Mercury by the Moon on the first of December, but the Moon will be below the horizon.

VENUS. The apparent motion is direct throughout the year. She will be a morning star till her superior conjunction with the sun, July 14th, after which she will reappear as an evening star till the end of the year. There will be an occultation by the Moon, January 6th, but only appearing as such in the southern hemisphere. To the north of the Equator the Moon will appear to pass a little to the south of the planet.

MARS is also direct throughout the year. A morning star till his conjunction with the sun, May 17th; afterwards an evening star till the end of the year.

JUPITER. Retrograde till March 15th, and afterwards moves eastward to the end of the year. He is in opposition to the sun, January 15th; a morning star till his conjunction with the sun, August 2nd; then an evening star to the end of the year. Jupiter's range of motion during the year is about 42° of the ecliptic, from a little to the south of Castor, Geminorum, to the neighborhood of Regulus, which star he will approach, October 29th, within $20'$ (about two-thirds of the Moon's diameter.)

SATURN. Motion direct till April 30; retrograde till September 18th; after that direct till the year's end. In conjunction with the sun, January 2d; in opposition, July 9th, coming to the meridian at midnight. His extreme range of motion is about 11° in constellation Sagittarius.

URANUS will be retrograde till April 2d; direct till November 12, and retrograde to the end of the year. On the 5th of June, Uranus will be in close conjunction with Jupiter. The apparent interval between the two planets is $1'$ of arc—about equal to one thirtieth of the Moon's diameter. His range of motion about 9° in the constellation Cancer.

NEPTUNE will be direct till July 31st, and retrograde to the end of the year. In opposition to the sun, October 17th. His range of apparent motion is $4^\circ 45'$ in the constellation Pisces. His position on the line between Alpherat of Andromeda and Moira Ceti at about one third distance from the latter star.



Papier Machie Work Boxes at

14

HARVIE'S P. E. ISLAND

[1872

TIDES.
The time of High Water at Charlottetown is given for once in the 24 hours; the intervening tide being readily found by taking half the interval between the two tides. The local mean time of the tides at the places in the following list is to be found by subtracting from Ch'town time of High Water as indicated.

	High Water.		Spring Neap.		High Water.		Spring Neap.		
	H. M.	Feet.	Feet.	Feet.	H. M.	Feet.	Feet.	Feet.	
PRINCE EDWARD ISLAND.									
East Point	8 30		3½		2 15		2 45		2 45
St. Peter's Harbor	8 30		4		2 15		3½		2 30
Tracadie	7		3		3 45		4		1 45
Great Rustico	6 40		4		4 5		2		1 45
Cape Turner	6 10		4		4 35		2		1 30
Malpeque	6		3		4 45				
Cascumpec	5 40		3		5 5				
Egmont Bay	3 30		4		7 45				
Miminigash	3 30		5		7 15				
Bedeque	10 15		7		0 30				
Crapaud	10 45		8		0 45				
Charlottetown	10 15		9½		0 0				
Pinette					0 30				
Indian Rocks, Wood Islands	8 40				2 5				
Murray Harbor	9 6		6		2 39				
Cape Bear	9 0		5		3 1				
Cardigan Bay	9 40		5		3 2				
CAPE BRETON.									
Louisbourg	8 15		5		2 45				
Menadou	8 15		5½		2 30				
Sydney	9 9		5		1 45				
St. Anne's Bay	8 34		6		2 11				
NOVA SCOTIA.									
Cape North	8 0				7 48				
Chetican	8 15				8 0				
Mabou River	9 0				8 10				
Port Hood	9 0				8 20				
Plaster Cove	9 15				9 15				
					10 15				
					10 15				
					10 6				
					10 6				
					10 0				
					10 0				
					10 30				
					10 0				
					10 30				
					10 30				
					10 30				
					10 30				
					9 0				
					7 49				
					7 13				

NEW BRUNSWICK.

Jouriman Island	9 30		6		3		1 15		1 15
Shediac	1 0		4		2		9 45		9 45
Richibucto	8 0		4		2		2 45		2 45
Point Escumencac	3 30		4		2½		7 15		7 15
Beauberna	4								

LABRADOR.

Chateau Bay	7 35		3½		1		3 10		3 10
Red Bay	7 45		3½		1		3 10		3 10
Bradore Bay									
Rel...									

1872

[1872

10	30	8	5	0	15
10	30	7	4	0	15
9	0	9	5	1	45
7	49	6	4	2	56
7	13	4		3	32

Tatmagouche
Wallace
Pugwash
Bay Verte
Halifax
Sable Island

2	45	2	4	1	15
30	7	2	?	4	45
45	2	30	5	4	15
Bay	4	Verte	5½	5	56
Halifax	2	11	6	4	32
Sable Island	4½				

Cardigan Bay
CAPE BRETON.
Louisbourg
Menadou
Sydney
St. Anne's Bay

9	40	6	5	4	30
8	15	5½	5	4	45
9	34	6	6	4½	15

HARVIE'S BOOKSTORE, Queen Street.

1872.]

ALMANACK.

15

NEW BRUNSWICK.

Jouriman Island
Shediac
Richibucto
Point Escumenac
Beaubere
Vin Bay
Sheldrake Island
Miramichi Bay
Miscou
Caraquette Harbor
Shippegan
Bathurst
Campbell Town

a. m.
p. m.

9	30	6	3	1	15
1	0	4	2	2	45
3	30	4	2½	7	15
4	10	4	2½	6	35
6	30	6	4	4	15
5	45	5	3	3	0
6	6	5	3	4	39
5	0	5	3	5	45
3	30	5	3	7	15
2	40	6	3	8	5
3	42	5½	3	7	3
3	15	7	4	7	30
4	0	10	7	6	45

LOWER CANADA.

Seven Islands Bay
Cawee Islands
Egg Island
Point de Morts
Dalhousie Harbor
Carlton Point
Point Macquereau
Gaspe Basin
Anticosti—East Cape
do. Bear Bay
do. West Point
St. Paul's Island
Magdalen Island

a. m.
p. m.

1	40	9	5	9	5
1	50	9	5	8	55
2	0	11	6	8	45
12	0	12	6	10	45
3	10	9	5	7	35
3	0	6	4	7	45
2	0	5	3	8	45
1	50	5	5	8	55
1	0	8	3	9	45
1	10	5	3	9	35
2	0	6	4	8	45
8	0	5	3	2	45
8	20	3	2	2	25

LABRADOR.

Chateau Bay
Red Bay
Bradore Bay
Bellamour
Bonne Esperance
Antrobus Island
Wapitigan
Kegashka Bay
Little Natasquan
Appetetat Bay
Betcheween Harbor
Clearwater Point
Mingan Harbor
do. Islands

7	35	3½	1	3	10
7	45	3½	1½	3	0
8	45	4	2	2	0
9	0	4½	2½	1	45
9	15	5	2½	1	30
10	30	5	3	0	15
10	45	5	3	0	0
11		5	3	ad.15	
11	10	(5? 3P)		25	
11	32			47	
12	16			4	10 29
12	30			4	10 15

NEWFOUNDLAND.

St. John's Harbor
Bull Island, Trinity Bay
Heart's Content
Fogo Island
St. Julian's Harbor
Sacred Bay
Cook Harbor
Port au Choix
Petit Port
Lamalin
Placentia
Trepassey

a. m.
p. m.

7	30	7	3	15	
7	22	3½	2	3	22
7	30	4	2½	3	15
7	20	4		5	25
7	21	4½	3	3	24
6	30			4	15
7	23			3	22
7	25			3	20
10	47			ad.2	
10	42	5½		0	3
9	0	8½		1	45
9	15	8		1	30
7	7	6½		3	45

Fancy Goods in great variety at

16

JANUARY.

[1872.]

MOON'S CHANGES.

- ☾ Last Quarter, 3d day, 5h. 46m., p. m., N. W., below horizon.
- New Moon, 10th day, 10h. 45m., a. m., S. E.
- ☽ First Quarter, 17th day, 7h. 50m., a. m., N. E., below hor.
- Full Moon, 25th day, 1h. 10m. p. m., N., below hor.

D. M.	DAY OF WEEK.	SUN		SUN SLOW OF CLOCK	SUN'S RIGHT ASCENSION.		SUN'S DECLINA- TION SOUTH,			DAY'S L'GTH
		RISES	SETS		H. M.	M. SEC.	°	'	"	
1	Monday	7 49	4 18	3 42·24	18 46 14·08	23 1 49·7	8 29			
2	Tuesday	49	19	4 10·51	50 38·96	22 56 43·2	30			
3	Wednesday	49	20	38·44	55 3·53	51 9·4	31			
4	Thursday	49	21	5 6·00	59 27·72	45 8·0	32			
5	Friday	49	22	33·18	19 3 51·56	38 39·7	33			
6	Saturday	49	23	59·95	8 14·36	31 44·3	34			
7	G	48	24	6 26·28	12 37·91	24 22·3	36			
8	Monday	48	26	52·13	17 0·39	16 33·7	38			
9	Tuesday	47	27	7 17·47	21 22·35	8 19·0	40			
10	Wednesday	47	29	42·26	25 43·78	21 59 38·1	42			
11	Thursday	46	30	8 6·49	30 4·62	50 31·5	44			
12	Friday	46	31	30·13	34 24·88	40 59·4	45			
13	Saturday	45	32	53·12	38 44·48	31 1·9	47			
14	G	45	34	9 15·44	43 8·44	20 39·6	49			
15	Monday	44	35	37·10	47 22·12	9 52·7	51			
16	Tuesday	43	36	58·07	51 39·30	20 58 41·3	53			
17	Wednesday	42	38	10 18·32	55 56·17	47 6·0	56			
18	Thursday	41	39	37·85	20 0 11·50	35 7·1	58			
19	Friday	41	41	56·64	4 27·70	22 44·8	9 0			
20	Saturday	40	42	11 14·68	8 42·33	9 59·5	3			
21	G	40	44	31·95	12 56·20	19 56 51·7	4			
22	Monday	39	45	48·42	17 9·29	43 21·5	6			
23	Tuesday	38	46	12 4·13	21 21·59	29 29·5	8			
24	Wednesday	37	48	19·03	25 33·11	15 15·9	11			
25	Thursday	36	49	33·14	29 43·81	0 41·2	13			
26	Friday	35	51	46·46	33 53·71	18 45 45·7	14			
27	Saturday	34	52	58·97	38 2·81	30 29·7	18			
28	G	32	53	13 10·65	41 11·10	14 53·7	21			
29	Monday	32	55	21·54	46 18 56	17 58 58·0	23			
30	Tuesday	30	56	31·62	50 25·33	42 43·1	26			
31	Wednesday	29	58	40·90	54 31·08	26 09·1	29			

GRAHAM BISCUIT.—Stir, with a spoon, tepid water into Graham flour until it is stiff enough to form into a dough as soft as it can be kneaded: roll out when sufficiently kneaded to be well mixed, and cut into cakes three-quarters of an inch in thickness. Lay them on baking pans, so that they will not touch each other, and bake in a quick oven, letting them remain long enough to become brown and crisp, which with a good heat, will require about twenty-five minutes, or taking them out when just done through, as one prefers: if not sufficiently baked, they will be heavy on the bottom. Put them on a grate or colander to cool, that they may not steam and become heavy.

1872.]

9th da
(Apogee,

D.	M.	S.
1		Circum
2		Sun's s
3		Wedge
4		Arrest
5		Treaty
6		Epiphar
7		1st Sun
8		Galileo
9		Sun's se
10		Cromwe
11		First Lo
12		Peace be
13		Cambrid
14		2d Sunda
15		Oxford U
16		
17		Benjamin
18		Festival o
19		Isaac Dis
20		
21		3d Sunday
22		South Sea
23		
24		Sun's semi
25		Gustavus I
26		Dr. E. Jen
27		Coffee first
28		Septuages
29		Victoria Cr
30		Park sails f
31		Sun's semi

BEEF STEW.—P of water; boil it fo Salt and pepper to Veal stews made

LAMB STEWS.—T water for two hours two teaspoonfuls of put in the dumpling Mutton stews ma

JANUARY.

MOON'S PERIGEE. 9th day, 11h., p. m. (Apogee, 22d, 8h., p. m.)

LUNAR EQUINOCTIALS AND ATMOSPHERIC DISTURBANCE.
 * 3d day, 3h., p. m. **
 S, 9th day, 10h., p. m. ***
 * 16th day, 3h., a. m. **
 N. 23d day, 1h., p. m. **
 * 30th day, 8h., p. m.

D. M.	SUNDAYS, ANNIVERSARIES, WEATHER, &C.	MOON.			HIGH WATER
		Rises.	South.	Sets.	
1	Circumcision. Sun in Perigee [a. m.]				
2	Sun's semi-d. 16' 18-2''	10 15	4 14	11 12	2 1
3	Wedge Wood d. 1795. <i>Appearance of snow</i>	11 22	4 58	11 41	2 42
4	Arrest of 5 Mem. H. of Com. 1642.	M	5 42	A 2	3 33
5	Treaty between G. B. & U.S. 1784	0 32	6 27	0 22	4 36
6	Epiphany. Old Christmas Day.	1 43	7 15	0 47	5 52
7	1st Sunday after Epiphany.	2 59	8 6	1 13	7 8
8	Galileo d. 1642. [and snow. High winds]	4 16	9 0	1 44	8 13
9	Sun's semi-d. 16' 18''	5 36	10 3	2 30	9 12
10	Cromwell takes seat in Parl. 1638.	6 48	11 5	3 22	10 4
11	First Lottery drawn in Eng. 1569.	7 55	A 13	4 31	10 55
12	Peace between G.B. and U.S. 1784	8 48	1 17	5 46	11 41
13	Cambridge University Lent Term	9 29	2 17	7 5	M
14	2d Sunday after Epiph [begins.]	10 2	3 13	8 24	0 26
15	Oxford Univ. Lent Term begins. [Very cold.]	10 27	4 3	9 39	1 9
16		10 51	4 50	10 49	1 50
17	Benjamin Franklin b. 1706.	11 11	5 35	11 59	2 34
18	Festival of St. Peter's Chair.	11 32	6 19	M	3 24
19	Isaac Disraeli d. 1848. [Fine winter weather.]	11 59	7 3	1 6	4 24
20		A 19	7 48	2 7	5 33
21	3d Sunday after Epiphany.	0 46	8 34	3 17	6 42
22	South Sea Bubble inaug. 1820. [Rain and Sleet.]	1 22	9 22	4 22	7 44
23		2 2	10 11	5 22	8 35
24	Sun's semi-d. 16' 17''	2 52	11 1	6 20	9 20
25	Gustavus III. of Sweden b. 1746.	3 46	11 50	7 10	10 1
26	Dr. E. Jenner d. 1823.	4 48	M	7 52	10 37
27	Coffee first used in England, 1650.	5 54	0 38	8 28	11 13
28	Septuagesima Sunday. [Fine and frosty.]	7 2	1 26	8 58	11 49
29	Victoria Cross inst. 1856.	8 7	2 12	9 22	A 22
30	Park sails for Africa, 1805.	9 12	2 56	9 45	0 55
31	Sun's semi-d. 16' 16''	10 23	3 40	10 8	1 31
		11 31	4 25	10 27	2 9

BEEF STEW.—Put in a shin of beef, well cracked up, to boil in six quarts of water; boil it four hours. Then put in the vegetables cut in large slices. Salt and pepper to taste. Ten minutes before serving put in the dumplings. Veal stews made in the same way.

LAMB STEWS.—Take half a shoulder of lamb, and boil it in two quarts of water for two hours. Then put in potatoes, onions, turnips, cut in quarters, two teaspoonfuls of salt, and pepper to taste. Ten minutes before serving put in the dumplings.

Mutton stews made in the same way.

[1872.]

Horizon.

Hor.

DAY'S L'GTH	H. M.
49-7	8 29
43-2	30
9-4	31
8-0	32
39-7	33
44-3	34
22-3	36
33-7	38
19-0	40
38-1	42
31-5	44
59-4	45
1-9	47
39-6	49
52-7	51
41-3	53
6-0	56
7-1	58
44-8	9 0
59-5	3
51-7	4
21-5	6
29-5	8
15-9	11
0 41-2	13
45-7	14
30-7	18
4 53-7	21
58 58-0	23
42 43-1	26
26 09-1	29

raham flour until leaded: roll out as three-quarters as they will not remain long eat, will require lone through, as on the bottom. not steam and

MOON'S CHANGES.

- ☾ Last Quarter, 2nd day, 6h. 58m., a. m., S.
- New Moon, 8th day, 9h. 39m., p. m., N. W., below hor.
- ☽ First Quarter, 16th day, 2h. 11m., a. m., W., below hor.
- Full Moon, 24th day, 6h. 44m., a. m., W.

D. M.	DAY OF WEEK.	SUN		SUN SLOW OF CLOCK	SUN'S RIGHT ASCENSION.		SUN'S ECLINA- TION SOUTH		DAY'S L'GTH
		RISES	SETS		H. M.	M. SEC.	°	' "	
1	Thursday	7 28	4 59	13 49-37	20 58 36-14	17 9 16-6		9 31	
2	Friday	27	5 1	57-04	21 2 40-37	16 52 6-0		34	
3	Saturday	26	3	14 3-91	6 43-83	34 37-6		37	
4	G Monday	24	5	9-97	10 46-48	16 51-8		41	
5	Tuesday	23	6	15-28	14 48-34	15 58 49-1		43	
6	Wednesday	21	8	19-77	18 49-40	40 29-8		47	
7	Thursday	19	9	23-46	22 49-66	21 54-6		50	
8	Friday	18	10	26-36	26 49-11	3 3-6		51	
9	Saturday	17	11	28-45	30 48-76	14 43 57-5		54	
10	G Sunday	16	13	29-74	34 45-61	25 36-5		57	
11	Monday	14	15	30-24	38 42-68	5 1-1	10	1	
12	Tuesday	12	16	29-96	42 38-94	13 45 12-8		4	
13	Wednesday	11	18	28-89	46 34-44	25 9-1		7	
14	Thursday	9	19	27-06	50 29-15	4 53-3		10	
15	Friday	8	21	24-47	54 23-11	12 44 24-8		13	
16	Saturday	7	22	21-14	58 16-32	23 44-2		15	
17	G Sunday	5	24	17-09	22 2 8-80	2 51-7		19	
18	Monday	3	25	12-30	6 0-57	11 41 47-9		22	
19	Tuesday	2	27	6-81	9 51-62	20 33-2		25	
20	Wednesday	0	28	0-63	13 41-96	10 59 7-9		28	
21	Thursday	6 58	29	13 54-77	17 31-64	37 32-5		31	
22	Friday	57	31	46-25	21 20-66	15 47-5		34	
23	Saturday	55	32	38-10	25 9-04	9 53 53-0		37	
24	G Sunday	54	34	30-33	28 56-80	31 49-7		40	
25	Monday	52	35	20-95	32 43-96	9 37-8		43	
26	Tuesday	50	36	11-00	36 30-53	8 47 17-7		46	
27	Wednesday	48	37	0-49	40 16-54	24 49-8		49	
28	Thursday	47	39	12 49-43	44 4-02	2 14-6		52	
29	Friday	45	41	36-88	47 46-98	7 39 32-3		56	

GRAHAM DROP CAKES—Taking into account the time and labour required in making, the care and apparatus needed, and their lightness and tenderness, these cakes must be considered the best form of family bread.

Stir Graham flour into soft cold water making a batter a trifle thicker than for griddle cakes. The exact proportion cannot be given, as flour will swell more at some times than at others. Drop from a spoon into the cups of the bread pans, which are already heated, and bake in a hot oven. Take them from the pan as soon as they are done and arrange them on plates, taking care that no weight rests on them to make them heavy.

Both Graham biscuit and drop cakes, after standing two or three days are made as good as new by dipping in cold water and setting in a hot oven a few minutes, or steaming over boiling water.

7th day,
(Apogee, 19

D. M.	SUN
1	Parliame
2	Purific. V
3	Washing
4	Sexagesim
5	Dr. Linga
6	Sun's sem
7	Chas. Dic
8	Mary Q. o
9	Canada ce
10	Q. Victori
11	Quinquage
12	Sir Astley
13	Shrove Tu
14	Ash Wedne
15	Card. Wisen
16	Cambridge
17	Sun's semi-
18	1st Sunday i
19	Sir. W. Nap
20	Joseph Hum
21	Sun's semi-d
22	Washington
23	Sir Joshua R
24	Handel b. 168
25	2d Sunday in
26	Sun's semi-d
27	Longfellow b.
28	Order of St. P
29	

As a general thing, t
in the morning, when
If one can command
lighter and more delicia
batter, but it is not nec

GRAHAM BREAD.—Fo
yeast, half a cup of mol
water enough to make e
hands in cold water to
risen an inch: bake it tw
It should be well bake

FEBRUARY.

[1872.]

MOON'S PERIGEE.
7th day, 11h., a. m.
(Apogee, 19th, 11h., a.m.)

LUNAR EQUINOCTIALS AND ATMOSPHERIC DISTURBANCE.
S. 6th day, 8h., a. m. **
* 12th day, 11h., a. m.
N. 19th day, 7h., a. m.
* 27th day, 2h., a. m.

D. M.	SUNDAYS, ANNIVERSARIES, WEATHER, &C.	MOON.			HIGH WATER
		Rises.	South.	Sets.	
	[Quebec, 1854.]				
1	Parliament Buildings burned at	M 3	5 10	10 49	2 54
2	Purific. Virgin Mary. <i>Stormy.</i>	0 43	5 58	11 13	3 54
3	Washington d. 1799.	1 58	6 58	11 42	5 13
4	Sexagesima Sunday.	3 14	7 47	A 20	6 41
5	Dr. Lingard b. 1771.	4 27	8 47	1 7	7 59
6	Sun's semi-d. 16' 15". <i>High winds.</i>	5 35	9 51	2 7	9 2
7	Chas. Dickens b. 1812. <i>Look</i>	6 33	10 55	3 17	9 57
8	Mary Q. of Scots beheaded. 1587.	7 20	11 57	4 34	10 43
9	Canada ceded to Britain, 1763.	7 57	A 55	5 53	11 25
10	Q. Victoria married, 1840. <i>out</i>	8 26	1 49	7 12	M
11	Quinquagesima Sunday <i>for</i>	8 50	2 39	8 28	0 6
12	Sir Astley Cooper d. 1841.	9 13	3 27	9 41	0 42
13	Shrove Tuesday. <i>a snowstorm.</i>	9 32	4 12	10 52	1 20
14	Ash Wednesday. Sun's semi-d.	9 57	4 57	10 57	1 59
15	Card. Wiseman d. 1865. [16' 14"]	10 19	5 43	M	2 41
16	Cambridge Lent Term Divides.	10 47	6 29	1 7	3 34
17	Sun's semi-d. 16' 13". <i>Pleasant</i>	11 20	7 16	2 11	4 40
18	1st Sunday in Lent.	11 59	8 5	3 12	5 53
19	Sir. W. Napier d. 1860. <i>with</i>	A 44	8 55	4 11	7 7
20	Joseph Hume d. 1855.	1 39	9 45	5 6	8 8
21	Sun's semi-d. 16' 12". <i>appearance</i>	2 39	10 34	5 51	8 56
22	Washington b. 1732.	3 40	11 22	6 29	9 39
23	Sir Joshua Reynolds d. 1792.	4 49	M	7 4	10 17
24	Handel b. 1684. <i>of a thaw.</i>	5 58	0 9	7 29	10 52
25	2d Sunday in Lent.	7 5	0 54	7 50	11 35
26	Sun's semi-d. 16' 11". <i>More snow.</i>	8 11	1 38	8 11	11 57
27	Longfellow b. 1807.	9 22	2 23	8 35	A 30
28	Order of St. Patrick instit. 1783.	10 35	3 9	8 56	1 5
29	<i>Bright and cheerful.</i>	11 49	3 56	9 16	1 45

As a general thing, the best time for baking all these unleavened cakes is in the morning, when the stove is just cleared of its ashes.
If one can command the time and strength, all cakes of this kind are made lighter and more delicate by beating ten or fifteen minutes while mixing the batter, but it is not necessary in order to make good bread.

GRAHAM BREAD.—Four quarts of unboiled wheat, a teacupful of good yeast, half a cup of molasses, and one tablespoonful of salt, mixed with warm water enough to make a stiff dough: let it rise six or eight hours: wet your hands in cold water to put it into the pans: let it rise an hour, or until it has risen an inch: bake it two hours.
It should be well baked.

w hor.
w hor.

DAY'S L'GTH

9 16.6	9 31
2 6.0	34
4 37.6	37
6 51.8	41
8 49.1	43
0 29.8	47
1 54.6	50
3 3.6	51
3 57.5	54
5 36.5	57
5 1.1	10 1
5 12.8	4
5 9.1	7
4 53.3	10
4 24.8	13
3 44.2	15
2 51.7	19
1 47.9	22
0 33.2	25
9 7.9	28
7 32.5	31
5 47.5	34
3 53.0	37
1 49.7	40
9 37.8	43
7 17.7	46
4 49.8	49
2 14.6	52
9 32.3	56

labour required
ess and tender-
bread.
fe thicker than
, as flour will
into the cups
not oven. Take
mem on plates,
7.
or three days
etting in a hot

Violins and Concertinas at

20

MARCH.

[1872.]

MOON'S CHANGES.

- ☾ Last Quarter, 2nd day 3h. 16m., p. m., N. W., below hor.
- New Moon, 9th day, 8h. 41m., a. m., N. W., below hor.
- ☽ First Quarter, 16th day, 10h. 3m., p. m., N. W.
- ☾ Full Moon, 24th day, 9h. 31m., p. m., S. E.,
- ☾ Last Quarter, 31st day, 10h. 19m., p. m., N., below hor.

D. M.	DAY OF WEEK.	SUN RISES		SUN SETS		SUN FAST OF CLOCK	SUN'S RIGHT ASCENSION.		SUN'S DECLINATION SOUTH.		DAYS' L'GTH
		H. M.	H. M.	M. SEC.	H. M.	SEC.	°	'	"	H. M.	
1	Friday	6 43	5 42	12	24-82		22 51	31-44	7 16	43-2	10 59
2	Saturday	41	43		12-30		55 15	43-43	6 53	47-8	11 2
3	F	39	44	11	59-31		58 58	9-7	30	46-6	5
4	Monday	37	46		45-90	23	2 42	0-6	7 39	9-9	9
5	Tuesday	36	48		32-06		6 24	7-4	5 44	27-9	12
6	Wednesday	34	49		17-81		10 7	0-0	21	11-3	15
7	Thursday	32	50		3-17		13 48	8-9	4 57	50-3	18
8	Friday	30	51	10	58-17		17 30	3-9	34	25-3	21
9	Saturday	29	53		32-80		21 11	5-2	10	56-8	24
10	F	27	54		17-08		24 52	3-2	3 47	25-3	27
11	Monday	25	56		1-03		28 32	7-8	23	51-1	31
12	Tuesday	22	57	9	44-68		32 12	9-4	0	14-4	35
13	Wednesday	20	58		28-04		35 52	8-0	2 36	35-9	38
14	Thursday	19	59		11-13		39 32	4-0	12	55-7	40
15	Friday	17	6 1	8	53-97		43 11	7-6	1 49	14-4	44
16	Saturday	15	2		36-57		46 50	8-5	25	32-4	47
17	F	13	3		18-97		50 29	7-4	1	50-0	50
18	Monday	11	5		1-15		54 8	4-5	0 38	7-6	54
19	Tuesday	9	6	7	43-17		57 46	9-8	14	25-5	57
20	Wednesday	7	7		25-03	0	1 25	3-4	N. 10	16-0	12 0
21	Thursday	6	9		6-77		5 3	5-8	32	56-3	3
22	Friday	3	10	6	48-41		8 41	7-2	59	35-2	7
23	Saturday	1	11		29-95		12 19	7-6	1 20	12-4	10
24	F	5 59	13		11-43		15 57	7-5	43	47-4	14
25	Monday	57	14	5	52-88		19 35	7-0	2 7	20-2	17
26	Tuesday	56	16		34-32		23 13	6-4	30	49-9	20
27	Wednesday	54	17		15-77		26 51	5-9	54	16-8	23
28	Thursday	52	18	4	57-26		30 29	5-8	3 17	40-2	26
29	Friday	50	19		38-81		34 7	5-9	41	1-1	29
30	Saturday	48	21		20-43		37 45	7-6	4 4	15-9	33
31	F	46	22		2-81		41 24	0-0	27	27-3	36

OAT MEAL CAKES.—Now for one of the most capital articles of food ever eaten. Manage it in this way:—into a quart of cold water, stir oat meal enough to make it about as thick as hasty pudding. Be sure that the meal is sprinkled in so slowly, and that the stirring is so active that the mush will have no lumps in it. Now put it on a tin pan, where it can spread out to half the thickness of a common cracker, and smooth it down with a case-knife. Run a sharp knife across it, so as to divide it into the sized pieces you wish, and then place it into a warm oven, and bake it slowly, being careful however not to brown it. A little butter or suet rubbed over the tin pan before spreading the mush, will prevent sticking. When it is done, eat

1872.]

D. M.	SUN
1	St. David
2	Wesley d
3	3d Sunday
4	Lord Cha
5	Sun's sem
6	Michael A
7	Ad. Collin
8	Sir A. Ban
9	Sun's semi
10	4th Sunday
11	Anno Hejir
12	Sun's semi
13	Herschel di
14	Admiral By
15	Julius Cæsa
16	Sun's semi
17	5th Sunday
18	Emancipat.
19	Bishop Kerr
20	Sun's semi-c
21	H. Kirke W
22	Cambridge I
23	Sun's semi-d
24	6th S.in Lent.
25	Annun. B. V.
26	Duke Cumbri
27	Sun's semi.d.
28	War declared
29	GOOD FRIDAY
30	Peace with R
31	Easter Sunday

as you would bread. ever eaten, besides it stitute an admirable
A SHIN OF BEEF So five or six quarts of w Cut up very fine half put them into the soup the bone and gristle on make up a dozen little soup, and boil it half-a

1872.]

MARCH.

21

MOON'S PERIGEE. 6th day, 10h., a. m. (Apogee, 10th, 6h., a. m.)

LUNAR EQUINOCTIALS AND ATMOSPHERIC DISTURBANCE. S. 4th day, 3h., p. m. ** * 10th day, 9h., p. m. ** N. 18th day, 2h., a. m. * 25th day, 8h., a. m. ** S. 31st day, 7h., p. m.

below hor.
ow hor.
elow hor.

SUN'S DECLINA- ON SOUTH.	DAYS' L'GTH	H. M.
16 43-2	10	59
53 47-8	11	2
30 46-6		5
7 39-9		9
44 27-9		12
21 11-3		15
57 50-3		18
34 25-3		21
10 56-8		24
47 25-3		27
23 51-1		31
0 14-4		35
36 35-9		38
12 55-7		40
49 14-4		44
25 32-4		47
1 50-0		50
0 38 7-6		54
14 25-5		57
10 16-0	12	0
32 56-3		3
59 35-2		7
1 20 12-4		10
43 47-4		14
2 7 20-2		17
30 49-9		20
54 16-8		23
3 17 40-2		26
41 -1		29
4 4 15-9		33
27 27-3		36

D. M.	SUNDAYS, ANNIVERSARIES, WEATHER, &C.	MOON.			HIGH WATER
		Rises.	South.	Sets.	
1	St. David. Sun's semi-d. 16' 10".	M	4 46	9 43	2 30
2	Wesley d. 1791. High		5 40	10 18	3 30
3	3d Sunday in Lent.	1 2	5 40	10 18	3 30
4	Lord Chancellor Somers b. 1652.	2 15	6 37	10 59	4 50
5	Sun's semi-d. 16' 9". winds and	3 23	7 37	11 51	6 25
6	Michael Angelo b. 1474.	4 23	8 40	A 57	7 51
7	Ad. Collingwood d. 1810. rain.	5 14	9 41	2 8	8 52
8	Sir A. Bannerman arrived, 1851.	5 51	10 39	3 27	9 43
9	Sun's semi-d. 16' 8". Snow.	6 22	11 34	4 46	10 26
10	4th Sunday in Lent.	6 49	A 26	6 3	11 5
11	Anno Hejira 1289.	7 12	1 15	7 18	11 40
12	Sun's semi-d. 16' 7". Finer.	7 34	2 2	8 30	M
13	Herschel discovered Uranus, 1781	7 57	2 48	9 39	0 14
14	Admiral Byng shot, 1757.	8 18	3 34	10 50	0 49
15	Julius Caesar assassinated B. C. 44	8 43	4 21	11 59	1 26
16	Sun's semi-d. 16' 6". Sleet.	9 15	5 9	M	2 7
17	5th Sunday in Lent. St. Patrick.	9 53	5 58	1 3	2 54
18	Emancipat. serfs of Russia, 1861.	10 36	6 48	2 3	3 54
19	Bishop Kerr d. 1711.	11 28	7 37	3 0	5 9
20	Sun's semi-d. 16' 5". Clears up.	A 26	8 27	3 46	6 25
21	H. Kirke White b. 1785.	1 30	9 15	4 28	7 35
22	Cambridge Lent Term ends.	2 36	10 3	5 0	8 28
23	Sun's semi-d. 16' 4". Oxford do.	3 43	10 48	5 30	9 12
24	6th S. in Lent. Palm S. Gol. No. XI	4 53	11 34	5 53	9 51
25	Annun. B. V. Mary. Lady Day.	6 2	M	6 15	10 26
26	Duke Cambridge b. 1819.	7 13	0 19	6 36	11 0
27	Sun's semi-d. 16' 3". Blustering	8 23	1 5	6 57	11 33
28	War declared with Russia, 1854.	9 39	1 52	7 21	A 8
29	GOOD FRIDAY.	10 56	2 42	7 45	0 44
30	Peace with Russia, 1856. [16' 2".	M	3 36	8 16	1 27
31	Easter Sunday. Sun's semi-d.	0 9	4 32	8 55	2 17
		1 18	5 32	9 46	3 20

Articles of food ever
water, stir oat meal
sure that the meal
tive that the mush
e it can spread out
it down with a case-
the sized pieces
ke it slowly, being
rubbed over the tin
When it is done, eat

as you would bread. You have one of the most delicious articles of food ever eaten, besides it will keep for some time. These oatmeal cakes constitute an admirable food, delicious and nutritious.

A SHIN OF BEEF SOUP.—Have the shin cracked up well, put it to boil in five or six quarts of water: boil it five or six hours; skim it very often. Cut up very fine half a white cabbage, chop two turnips, three onions; put them into the soup, with pepper and salt, and boil it two hours; take the bone and gristle out before serving. If you have some raised dough, make up a dozen little balls the size of a nutmeg, and drop them into the soup, and boil it half-an-hour.

MOON'S CHANGES.

- New Moon, 7th day, 8h. 19m., p. m., N. W., below horizon.
- ☽ First Quarter, 15th day, 6h. 0m., p. m., S.
- Full Moon, 23d day, 9h. 25m., a. m., N. E., below hor.
- ☾ Last Quarter, 30th day, 4h. 8m., a. m., S. E.

D. M.	DAY OF WEEK.	SUN RISES		SUN SETS	SUN SLOW OF CLOCK	SUN'S RIGHT ASCENSION.		SUN'S DECLINATION NORTH.			DAYS' L'GTH
		H. M.	H. M.	M. SEC.	H. M.	M. SEC.	°	'	"		
1	Monday	5 45	6 22	3 44	03	0 45	2 37	4 50	34 0	12 37	
2	Tuesday	42	24	26	02	48 40	86	5 13	35 7	42	
3	Wednesday	40	26	8	18	52 19	52	36 31	5	46	
4	Thursday	38	27	2 53	51	55 58	35	59 22	5	49	
5	Friday	37	29	33	02	59 37	40	6 22	7 0	52	
6	Saturday	35	30	15	74	1 3 16	55	44 44	9	55	
7	F	32	31	1 58	68	6 56	05	7 7 16	0	59	
8	Monday	31	33	43	86	10 35	73	29 39	9	2	
9	Tuesday	29	34	25	29	14 15	67	51 56	3	5	
10	Wednesday	27	35	8	98	17 55	87	8 14 4	8	8	
11	Thursday	24	36	0 52	94	21 36	34	36 4 9	3	12	
12	Friday	23	38	37	19	25 17	10	57 56	3	15	
13	Saturday	22	39	21	75	28 58	17	9 19 38	8	17	
14	F	20	40	6	63	32 39	57	41 12	0	20	
15	Monday	18	42	fast 8	17	36 21	29	10 2 35	5	24	
16	Tuesday	16	43	22	60	40 3	36	23 48	9	27	
17	Wednesday	14	44	36	69	43 45	79	44 51	9	30	
18	Thursday	12	45	50	39	47 28	60	11 5 44	3	33	
19	Friday	11	47	1 3	71	51 11	80	26 25	5	36	
20	Saturday	9	48	16	52	54 55	41	46 55	5	39	
21	F	8	50	29	10	58 39	45	12 7 13	8	42	
22	Monday	5	51	41	15	2 2 23	92	27 19	9	46	
23	Tuesday	3	52	52	74	6 8	85	47 13	9	49	
24	Wednesday	2	54	2 3	86	9 54	25	13 6 55	4	52	
25	Thursday	0	55	14	50	13 40	15	26 23	9	55	
26	Friday	4 59	57	24	63	17 26	55	45 39	4	58	
27	Saturday	58	58	34	23	21 13	47	14 4 41	5	14 0	
28	F	56	59	43	31	25 0	92	23 29	6	3	
29	Monday	54 7	0	51	86	28 48	91	42 3	7	6	
30	Tuesday	53	2	59	86	32 37	44	15 23	6	9	

GRAHAM PUDDING THE STANDARD EVERYDAY PUDDING.—Stir slowly into fast-boiling water, sprinkled from the hand, sufficient Graham flour to make a thin pudding. Let it boil five or ten minutes, and it is done. If set away from the fire a few minutes before taking up, it will cleave readily from the kettle, leaving it more easily to be washed. Very much depends on the manner of making; as from the same materials a most delicious dish may be made, or one not fit to eat.

The pudding left from one meal is allowed to cool in the table pudding dish—generally an oval dish—and inverted on a platter of some form, for next meal. Any of this that may be left can be dissolved in the water in which the next pudding is to be made, and so made over, or, a better way is to brown slices of it on a griddle.

1st day
(Apogee, 1
Per. 26th c

D. M.	SUN
1	All Fool
2	Richard
3	Sun's sem
4	Oliv. Go
5	Railway
6	Brit. Mu
7	1st S. aft
8	Gen. Lee
9	John Opt
10	Sun's sem
11	Rowland
12	Henry Cl
13	R. Cath. 1
14	2d S. after
15	Lincoln a
16	Buffon d.
17	Franklin
18	Sun's sem
19	Lord Byro
20	Napoleon
21	3d Sunday
22	Sun's semi
23	St. George
24	Daniel Def
25	Cowper b.
26	Sun's semi
27	Henry Mod
28	4th Sunday
29	Emperor R
30	Sun's semi

MUTTON BROTH—Stew sheep, in four quarts of water until fine, one table spoonful of butter, and a half longer; cut up the mutton. Then the mutton.

BEEF STEW.—Stew quarts of water until fine, four turmeric, and a half longer; cut up the mutton. Then the mutton.

[1872.]

1872.]

APRIL.

23

low horizon.

low hor.

SUN'S ECLINA- N NORTH.	DAYS' L'GTH	H. M.
50 34.0	12	37
13 35.7		42
36 31.5		46
59 22.5		49
22 7.0		52
44 44.9		55
7 16.0		59
29 39.9	13	2
51 56.3		5
14 4.8		8
36 4.9		12
57 56.3		15
19 38.8		17
41 12.0		20
2 35.5		24
23 48.9		27
44 51.9		30
5 44.3		33
26 25.5		36
46 55.5		39
7 13.8		42
27 19.9		46
47 13.9		49
6 55.4		52
26 23.9		55
45 39.4		58
4 41.5	14	0
23 29.6		3
42 3.7		6
23.6		9

—Stir slowly into
ham flour to make
one. If set away
readily from the
depends on the
delicious dish may

the table pudding
of some form, for
in the water in
or, a better way is

MOON'S PERIGEE.
1st day, 5h., p. m.
(Apogee, 15th, 2h., a. m.)
Per. 26th day, 3h. a. m.

LUNAR EQUINOCTIALS
AND ATMOSPHERIC DISTURBANCE.
* 7th day, 6h., a. m. **
N. 14th day, 6h., a. m.
* 21st day, 7h., p. m.
S. 28th day, 2h., a. m. **

D. M.	SUNDAYS, ANNIVERSARIES, WEATHER, &C.	MOON.			HIGH WATER
		Rises.	South.	Sets.	
1	All Fools' Day.				
2	Richard Cobden d. 1865.	<i>Fine</i>	2 21	6 35	10 45
3	Sun's semi-d. 16' 1". Oxford Term.		3 12	7 33	11 44
4	Oliv. Goldsmith d. 1774. Showers.		3 53	8 31	A 9
5	Railway Bill passed, 1871.		4 26	9 26	2 26
6	Brit. Museum founded 1753. [16'.]		4 51	10 17	3 43
7	1st S. after Easter. Sun's semi-d		5 16	11 6	4 56
8	Gen. Lee capit. 1865. Blustering.		5 39	11 54	6 9
9	John Opie, painter, d. 1807.		5 55	A 39	7 21
10	Sun's semi-d. 15' 59".		6 20	1 25	8 30
11	Rowland Hill d. 1833.	<i>Snow.</i>	6 44	2 12	9 40
12	Henry Clay b. 1777.		7 12	3 0	10 48
13	R. Cath. Eman. Act passed, 1829.		7 46	3 49	11 52
14	2d S. after Easter. Sun's semi-d.		8 26	4 39	M
15	Lincoln assassin. 1865. [15' 58".]		9 16	5 29	0 51
16	Buffon d. 1788.		10 13	6 19	1 42
17	Franklin d. 1790.		11 14	7 08	2 25
18	Sun's semi-d. 15' 57".		A 18	7 55	3 2
19	Lord Byron d. 1824.	<i>Showers.</i>	1 24	8 41	3 32
20	Napoleon III. b. 1808.		2 33	9 26	3 58
21	3d Sunday after Easter.		3 42	10 11	4 19
22	Sun's semi-d. 15' 56".	<i>High winds</i>	4 53	10 57	4 40
23	St. George.		6 5	11 44	5 1
24	Daniel Defoe d. 1731.		7 20	M	5 23
25	Cowper b. 1800.	<i>with</i>	8 37	0 34	5 48
26	Sun's semi-d. 15' 55".		9 54	1 27	6 17
27	Henry Moore, d. 1844.		11 9	2 24	6 54
28	4th Sunday after Easter.	<i>rain.</i>	M	3 25	7 41
29	Emperor Russia b. 1818.		0 16	4 27	8 38
30	Sun's semi-d. 15' 54".		1 12	5 28	9 44
			2 7	6 27	10 47
					4 38

MUTTON BROTH.—Boil a shoulder of mutton, the cheapest part of the sheep, in four quarts of water two hours. Add one onion, two turnips, cut fine, one table spoonful of salt, and one cup of rice. Then boil an hour and a half longer; cut a little parsley, and put it in five minutes before dishing. Then the mutton can be served with drawn butter and capers.

BEEF STEW.—Six pounds of the flank of beef cut in pieces, boil in two quarts of water until quite tender. Then put in a dozen potatoes, a dozen of onions, four turnips, cover it so that the steam shall not escape, salt and pepper to the taste.

Best Table Cutlery at

24

MAY.

[1872.]

MOON'S CHANGES.

- New Moon, 7th day, 9h. 6m., a. m., S. E.
- ☽ First Quarter, 15th day, 11h. 53m., a. m., E.
- Full Moon, 26th day, 7h. 57m. a. m., W., below horizon.
- ☾ Last Quarter, 29th day, 10h., a. m., S. W.

D. M.	DAY OF WEEK.	SUN RISES		SUN SETS		SUN FAST OF CLOCK		SUN'S RIGHT ASCENSION.		SUN'S DECLINATION NORTH.			DAYS' L'GTH
		H. M.	H. M.	H. M.	M. SEC.	H. M.	SEC.	°	'	"	H. M.		
1	Wednesday	4 51	7 3	3	7-31	2 36	23-53	15	18	28-6	14	12	
2	Thursday	49	4		14-20	40	16-18		36	18-7		15	
3	Friday	48	6		20-52	44	6-40		53	53-3		18	
4	Saturday	47	7		26-27	47	57-19	16	11	12-3		20	
5	F	45	8		31-45	51	48-55		28	15-3		23	
6	Monday	44	9		36-05	55	40-48		45	2-1		25	
7	Tuesday	42	10		40-08	59	32-99	17	1	32-0		28	
8	Wednesday	40	11		43-54	3	3 26-08		17	45-0		31	
9	Thursday	39	13		46-43	7	19-75		33	40-8		34	
10	Friday	38	14		48-75	11	13-97		49	19-0		36	
11	Saturday	37	16		50-49	15	8-77	18	4	39-2		39	
12	F	36	17		51-69	19	4-14		19	41-2		41	
13	Monday	34	18		52-31	23	-07		34	24-7		44	
14	Tuesday	32	19		52-40	26	56-56		48	39-3		47	
15	Wednesday	31	20		51-91	30	53-59	19	2	54-9		49	
16	Thursday	31	21		50-88	34	51-18		16	40-0		50	
17	Friday	30	22		49-31	38	49-31		30	7-6		52	
18	Saturday	28	23		47-21	42	47-97		43	14-2		55	
19	F	27	24		44-57	46	47-17		56	0-6		57	
20	Monday	26	25		41-39	50	46-92	20	8	26-6		59	
21	Tuesday	26	27		37-69	54	47-19		20	31-9	15	1	
22	Wednesday	25	28		33-46	58	47-99		32	16-4		3	
23	Thursday	24	29		28-70	4	2 49-33		43	39-9		5	
24	Friday	23	30		23-42	6	51-17		55	42-1		7	
25	Saturday	22	31		17-63	10	53-52	21	4	22-7		9	
26	F	21	32		11-35	14	56-38		15	41-7		11	
27	Monday	20	33		4-56	18	59-74		25	38-8		13	
28	Tuesday	20	34	2	57-30	23	3-58		35	13-7		14	
29	Wednesday	19	35		49-57	27	7-90		44	26-4		16	
30	Thursday	18	36		41-38	31	12-68		53	16-4		18	
31	Friday	18	37		32-74	35	17-89	22	1	43-8		19	

EXCELLENT RECEIPT FOR WHEAT AND INDIAN BREAD.—To two quarts of Indian meal add boiling water enough to wet the same; when sufficiently cooled, add one teaspoonful of salt, half a pint of yeast, one teaspoonful of saleratus, one half teacupful of molasses, and flour enough to form it into a loaf, (it should not be kneaded hard,) when light, bake two hours in a well-heated oven. (It should be baked until brown.)

BOILED INDIAN PUDDING.—Four teacups of Indian meal scalded with a quart of boiling water, two teaspoonfuls of salt, and two gills of molasses. Tie it in a cloth so as to let it swell one-third, and boil three hours.

Two cups of stewed apples will improve it.

1872

Apogee,
Perigee,

D.
M.

1	Princ
2	Battle
3	Jama
4	Sun's
5	5th Su
6	Bishop
7	
8	Siege o
9	Ascens
10	Battle
11	S. Perc
12	Sunday
13	Camb.
14	Sun's se
15	Pead Di
16	Corbett
17	Oxford I
18	Oxford T
19	Whitsun
20	Albert D
21	Maria Ed
22	Alex. Pop
23	Mark Len
24	Queen Vi
25	Sun's sem
26	Trinity St
27	Garibaldi
28	Thomas M
29	Empress J
30	Corpus Ch
31	Chalmers o

BEANS AND PEAS
of all articles, they
One pound of
say five cents, will
for beat-steak and
known and rigidly

TO CLEAN CLOTHES
as possible after they
must not be put in
come out.

MAY.

MOON'S PERIGEE.
Apogee, 12th day, 8h., p. m.
Perigee, 24th day 7h., p. m.

LUNAR EQUINOCTIALS AND ATMOSPHERIC DISTURBANCE.
* 4th day, 1h., p. m. **
N. 11th day, 6h., p. m.
* 19th day, 3h., a. m.
S. 25th day, 10h., a. m. ***
* 31st day, 7h., p. m.

D. M.	SUNDAYS, ANNIVERSARIES, WEATHER, &C.	MOON.			HIGH WATER
		Rises.	South.	Sets.	
1	Prince Arthur b. 1850. [able.	2 31	7 22	A 13	6 4
2	Battle of Lutzen, 1813. Change-	2 57	8 13	1 29	7 17
3	Jamaica taken from Spain, 1665.	3 21	9 2	2 43	8 15
4	Sun's semi-d. 15' 53". Look	3 43	9 48	3 53	8 59
5	5th Sun. after Easter. Rogation.	4 2	10 33	5 4	9 38
6	Bishop Jansen d. 1638. out	4 23	11 19	6 15	10 15
7	Siege of Orleans raised, 1429. for fine weather.	4 47	A 5	7 23	10 48
8	Ascension Day. Sun's semi-d.	5 11	0 52	8 33	11 24
9	Battle of Lodi, 1796. [15' 52".	5 43	1 41	9 39	11 59
10	S. Percival assassinated, 1812.	6 22	2 31	10 40	M
11	Sunday after Ascension.	7 7	3 21	11 35	0 36
12	Camb. Term divides. Showers.	8 1	4 11	M	1 15
13	Sun's semi-d. 15' 51".	9 0	5 1	0 21	1 58
14	Pead Dickenson d. 1802.	10 3	5 48	1 2	2 45
15	Corbett Cook d. 1866. [able.	11 8	6 34	1 33	3 41
16	Oxford Eas. Term ends. Change-	A 15	7 19	2 0	4 46
17	Oxford Trinity Term. Sun's semi-	1 22	8 3	2 23	5 58
18	Whitsunday. Pentecost. [15' 50".	2 30	8 47	2 44	7 4
19	Albert Durer b. 1471.	3 41	9 33	3 4	7 59
20	Maria Edgeworth d. 1849.	4 54	10 21	3 24	8 45
21	Alex. Pope b. 1688.	6 13	11 13	3 48	9 29
22	Mark Lemon d. 1870.	7 32	M	4 13	10 10
23	Queen Victoria b. 1819.	8 51	0 10	4 48	10 53
24	Sun's semi-d. 15' 49". Highwinds	10 3	1 11	5 31	11 36
25	Trinity Sunday. and	11 5	2 14	6 25	A 24
26	Garibaldi landed in Sicily, 1860. M	11 53	3 18	7 31	1 11
27	Thomas Moore b. 1780.	M	4 20	8 47	2 6
28	Empress Josephine d. 1814. rain.	0 33	5 18	10 3	3 3
29	Corpus Christi.	1 2	6 11	11 20	4 13
30	Chalmers d. 1847. Pleasant.	1 26	7 0	A 34	5 29
31		1 50	7 47	1 44	6 41

BEANS AND PEAS.—Every family should eat beans and peas, because, of all articles, they afford the most nutriment for the least money.
—One pound of cheap meat, say at ten cents, and one pound of split peas, say five cents, will give a fuller dinner to a family than a dollar expended for beef-steak and white bread. This is a kind of economy that should be known and rigidly practiced.

TO CLEAN CLOTH FROM CLARET STAINS.—Put it in boiling milk as soon as possible after the claret is spilt. The part of the cloth which is stained must not be put in water before it is dipped in the milk, or the stain will not come out.

[1872.]

horizon.

SUN'S DECLINATION NORTH.	DAYS' L'GTH	H. M.
18 28·6	14	12
16 18·7		15
13 53·3		18
11 12·3		20
8 15·3		23
5 2·1		25
1 32·0		28
17 45·0		31
33 40·8		34
49 19·0		36
4 39·2		39
19 41·2		41
34 24·7		44
48 39·3		47
2 54·9		49
16 40·0		50
30 7·6		52
43 14·2		55
56 0·6		57
8 26·6		59
20 31·9	15	1
32 16·4		3
43 39·9		5
55 42·1		7
4 22·7		9
15 41·7		11
25 38·8		13
35 18·7		14
44 26·4		16
53 16·4		18
1 43·8		19

two quarts of when sufficiently teaspoonful of to form it into a two hours in a scalded with a lbs of molasses. hours.

Spectacles & Eye Preservers at

26

JUNE.

[1872.]

MOON'S CHANGES.

- New Moon, 5th day, 11h. 11m., p. m., N., below hor.
- ☽ First Quarter, 14th day, 3h. 7m., a. m., S. E.
- ☾ Full Moon, 21st day, 2h. 45m., a. m., S. W.
- ☾ Last Quarter, 27th day, 5h. 15m., p. m., N., below hor.

D. M.	DAY OF WEEK.	SUN RISES		SUN SETS		SUN FAST OF CLOCK		SUN'S RIGHT ASCENSION.		SUN'S DECLINA- TION NORTH.			DAYS' L'GTH
		H. M.	H. M.	H. M.	SEC.	H. M.	SEC.	°	'	"	H. M.		
1	Saturday	4	18	7	38	2	23-68	4	39 23-54	22	9	48-2	15 20
2	F	17	39		14-21			43	29-59		17	29-4	22
3	Monday	16	39		4-35			47	36-06		24	47-4	23
4	Tuesday	15	40	1	54-12			51	42-85		31	41-9	25
5	Wednesday	15	41		43-55			55	50-01		38	12-8	26
6	Thursday	15	42		32-65			59	57-49		44	20-0	27
7	Friday	15	43		21-46	5	4 5-27	50	3-2		50	3-2	28
8	Saturday	14	43		10-00			8	13-32		55	22-3	29
9	F	14	44	0	58-28			12	21-62	23	0	17-2	30
10	Monday	14	45		46-35			16	30-15		4	47-9	31
11	Tuesday	14	46		34-20			20	38-88		8	53-8	32
12	Wednesday	14	46		22-89			24	47-79		12	35-6	32
13	Thursday	14	47		9-42			28	56-85		15	53-2	33
14	Friday	14	47	slow	3-17			33	6-03		18	45-6	33
15	Saturday	14	48		15-85			37	15-31		21	13-5	34
16	F	14	48		28-63			41	24-69		23	16-6	34
17	Monday	13	48		41-47			45	34-12		24	54-8	35
18	Tuesday	13	48		54-36			49	43-59		26	8-4	35
19	Wednesday	13	48	1	7-26			53	53-09		26	57-0	35
20	Thursday	13	49		20-17			58	2-60		27	20-9	36
21	Friday	13	49		33-07	6	2 12-08	27	19-9		27	19-9	36
22	Saturday	14	50		45-92			6	21-53		26	54-4	36
23	F	14	49		58-71			10	30-91		26	4-2	35
24	Monday	14	49	2	11-42			14	40-23		24	49-1	35
25	Tuesday	14	49		24-06			18	49-44		23	9-4	34
26	Wednesday	14	49		36-57			22	58-54		21	5-0	34
27	Thursday	15	49		48-94			27	7-51		18	36-0	34
28	Friday	15	49	3	1-15			31	16-33		15	42-4	33
29	Saturday	15	48		13-19			35	24-95		12	25-4	33
30	F	4	16	7	48	3	25-02	6	39 33-38	23	8	42-0	32

PIG'S HEAD BOILED.—This is a more profitable dish, though not so pleasant to the palate. It should first be salted, which is usually done by the pork butcher. It should be boiled an hour and a quarter; it must be boiled gently, or the meat will be hard; serve with vegetables.

BAKED SQUASH.—Take winter squash, cut in halves, partially clean them inside, and bake slowly in an oven an hour and a half; then scrape the inner surface and remove the squash from the rind—which has served as a dish in baking—mash and serve for the table. Or, cut the squash in several pieces, take off the rind, clean inside, and bake slowly. Eat the same as bread or baked potatoes.

PIG'S HEAD BAKED.—Clean the brains, trim them, wash the brains thoroughly and some finely chop them, or brown them.

GREEN BEANS.—They are good with sugar are admissible.

1872
(Ap
D.
M.
1 Su
2 1st
3 Pr.
4 Bat
5 Ada
6 Cou
7 Firs
8 Char
9 2d S
10 Sun's
11 St. B
12 Dr. T
13 Joh
14 Batt
15 Wat T
16 3d Sun
17 Joh V
18 Batt
19 Magna
20 New Ki
21 Cambr
22 Matthe
23 4th Sun
24 St. Joh
25 Horne T
26 Sun's ser
27 Earl of C
28 Queen Vi
29 St. Peter
30 5th Sunda

[1872.]

HARVIE'S BOOKSTORE, Queen Street.

1872.]

JUNE.

27

MOON'S PERIGEE.
(Apogee, 9th, 8h., p. m.)
21st day, midn.

LUNAR EQUINOCTIALS AND ATMOSPHERIC DISTURBANCE.
N. 8th day, 1h., a. m.
* 15th day, noon. **
S. 21st day, 8h., p. m. ***
* 28th day, 1h., a. m. **

D. M.	SUNDAYS, ANNIVERSARIES, WEATHER, &C.	MOON.			HIGH WATER
		Rises.	South.	Sets.	
1	Sun's semi-d. 15' 48".				
2	1st Sunday after Trinity. <i>Showers.</i>	2 9	8 32	2 55	
3	Pr. Geo. Fred. of Wales b. '65.	2 29	9 16	4 3	7 41
4	Battle of Magenta, 1859. <i>Warm</i>	2 49	10 1	5 13	8 29
5	Adam Smith b. 1723. <i>and</i>	3 15	10 48	6 21	9 11
6	Count Cavour d. 1861. <i>pleasant</i>	3 44	11 35	7 26	9 51
7	First Reform Bill, 1832.	4 20	A 25	8 30	10 29
8	Charles Dickens d. 1870.	5 3	1 15	9 27	11 4
9	2d Sunday after Trinity.	5 55	2 6	10 17	M
10	Sun's semi-d. 15' 47".	6 50	2 55	11 0	0 17
11	St. Barnabas.	7 51	3 43	11 35	0 54
12	Dr. T. Arnold d. 1842. <i>Very fine.</i>	8 55	4 29	M	1 33
13	John Hunt b. 1812.	10 0	5 14	0 3	2 14
14	Battle of Marengo 1800.	11 6	5 57	0 28	2 59
15	Wat Tyler killed, 1381.	A 13	6 40	0 48	3 53
16	3d Sunday after Trinity.	1 19	7 24	1 7	4 55
17	John Wesley b. 1703.	2 34	8 10	1 27	6 7
18	Battle of Waterloo, 1815. <i>Look</i>	3 45	8 59	1 46	7 13
19	Magna Charta, 1215. <i>out</i>	5 4	9 52	2 13	8 12
20	New Kingswood Coll. f. 1850. <i>for</i>	6 23	10 51	2 40	9 3
21	Cambridge Easter Term ends.	7 40	11 54	3 19	9 53
22	Matthew Henry d. 1714. <i>a gale.</i>	8 51	M	4 8	10 40
23	4th Sunday after Trinity.	9 46	1 0	5 11	11 29
24	St. John, Baptist. <i>Midsum. D.</i>	10 30	2 6	6 26	A 34
25	Horne Tooke b. 1736.	11 4	3 7	7 44	1 18
26	Sun's semi-d. 15' 46".	11 31	4 4	9 4	2 1
27	Earl of Clarendon d. 1870.	11 54	4 56	10 21	2 40
28	Queen Victoria crowned, 1838.	M	5 44	11 34	3 35
29	St. Peter and St. Paul. <i>Rain.</i>	0 24	6 40	A 56	4 55
30	5th Sunday after Trinity.	0 35	7 15	1 55	5 52
		0 57	8 0	3 3	7 0

PIG'S HEAD BAKED.—Let it be divided and thoroughly cleaned; take out the brains, trim the snout and ears, bake it an hour and a half; wash the brains thoroughly, blanch them, beat them up with an egg, pepper and salt, and some finely chopped or pounded sage and a small piece of butter; fry them, or brown them before the fire; serve with the head.

GREEN BEANS.—Drop them into boiling water and cook till tender, and they are good without any seasoning. If any is desired, a little cream and sugar are admissible.

MOON'S CHANGES.

- New Moon, 5th day, 2h. 12m., p. m., S. W.
- ☽ First Quarter, 13th day, 3h. 36m., p. m., S. E.
- Full Moon, 20th day, 9h. 41m., a. m., N. W. below hor.
- ☾ Last Quarter, 27th day, 3h. 6m., a. m., S. E.

D. M.	DAY OF WEEK.	SUN RISES		SUN SETS	SUN SLOW OF CLOCK	SUN'S RIGHT ASCENSION.			SUN'S DECLINATION NORTH.	DAY'S L'GTH
		H. M.	H. M.	M. SEC.	H. M. SEC.	°	'	"	H. M.	
1	Monday	4 17	7 48	3 36.64	6 43 41.58	23	4	35.3	15 31	
2	Tuesday	18	48	48.01	47 49.53	0	4.3		30	
3	Wednesday	19	48	59.08	51 57.21	22	55	9.3	29	
4	Thursday	20	48	4 9.87	56 4.58			49 50.2	28	
5	Friday	20	47	20.13	7 0 11.65	44	7.5		27	
6	Saturday	21	47	30.45	4 18.33	38	0.7		26	
7	F	22	47	40.11	8 24.66	31	30.6		25	
8	Monday	23	46	49.53	12 30.59	24	37.0		23	
9	Tuesday	23	46	58.47	16 36.09	17	20.3		23	
10	Wednesday	24	46	5 6.97	20 41.17	9	40.5		22	
11	Thursday	25	45	15.01	24 45.79	1	37.7		20	
12	Friday	26	44	22.58	28 49.94	21	53 12.3		18	
13	Saturday	28	44	29.66	32 53.60	44	21.4		16	
14	F	28	43	36.24	36 56.76	35	14.2		15	
15	Monday	29	43	42.32	40 59.41	26	41.9		14	
16	Tuesday	30	42	47.86	45 1 52	15	47.7		12	
17	Wednesday	31	41	52.87	49 3.11	5	32.0		9	
18	Thursday	32	40	57.33	53 4.14	20	54 55.0		7	
19	Friday	33	39	6 1.25	57 4.63	43	56.8		6	
20	Saturday	34	38	4.61	8 1 4.55	32	37.7		4	
21	F	35	37	7.41	5 3.11	20	57.8		2	
22	Monday	36	36	9.64	9 2.71	8	57.8		0	
23	Tuesday	37	35	11.31	13 0.94	19	56 37.4	14	58	
24	Wednesday	38	34	12.41	16 58.60	43	57.2		56	
25	Thursday	39	33	12.94	20 55.68	30	57.1		54	
26	Friday	40	32	12.90	24 52.20	17	37.5		52	
27	Saturday	42	31	12.29	28 48.14	3	58.8		49	
28	F	43	30	11.10	32 43.51	18	50 1.1		47	
29	Monday	44	28	9.32	36 38.30	35	44.6		44	
30	Tuesday	45	27	6.97	40 32.49	21	9.8		42	
31	Wednesday	4 46	7 26	6 4.03	8 44 26.09	18	6 16.9	14	40	

SPONGE CAKE.—Three eggs, beaten separately, one cup of sifted flour, one teaspoonful of cream of tartar, half a teaspoonful of soda.

CORN MEAL GRIDDLE CAKES.—Boil one quart of milk, and scald with it as much corn meal as will make a thick mush. (Yellow meal needs more boiling than white.) When it is partially cooled, stir in a table-spoonful of dry yeast, or a half a cup of wet yeast, three well beaten eggs, a tea-spoonful of salt, and two table-spoonfuls of wheat flour. Let it stand three or four hours, and bake on a hot soapstone griddle, rubbed with salt. It will be necessary to rub the griddle with a salted rag between every griddleful of cakes, to prevent burning. Yellow meal is the best.

(Apo... 20)

D.	M.	
1	An	
2	Sun	
3	Bat	
4	W.	
5	Prin	
6	Oxf	
7	6th S	
8	Sun's	
9	Buon	
10	Calvi	
11	Peace	
12	Crime	
13	Infalli	
14	7th Su	
15	Franco	
16	Sir Jos	
17	Earl G	
18	Bishop	
19	Pr. Aug	
20	Spanish	
21	8th Sun	
22	Union E	
23	Sun's se	
24	Dr. Lard	
25	J. L. Ros	
26	S. Bradb	
27	Atlantic	
28	9th Sunda	
29	Wm. Will	
30	Wm. Penn	
31	St. Ignati	

PARSNIPS.—Sc will cook tender and send to the table and partly boiled stunted, in which strong in taste in generally left in the fall and packed in soups, or are good in a hot oven.

[1872.]

HARVIE'S BOOKSTORE, Queen Street.

JULY.

29

1872.]

MOON'S PERIGEE.		LUNAR EQUINOCTIALS AND ATMOSPHERIC DISTURBANCE.			
(Apogee, 6th, 8h., p. m.) 20th day, 9h., a. m.		N. 5th day, 7h., a. m. ** * 12th day, 8h., p. m. ** S. 17th day, 6h., a. m. 20th day, _____ ** * 25th day, 7h, a. m.			
D. M.	SUNDAYS, ANNIVERSARIES, WEATHER, &C.	MOON.			HIGH WATER
		Rises.	South.	Sets.	
1	Ann. Dom. Canada, 1867.				
2	Sun in Apogee, midn. 15' 46".	1 20	8 46	4 12	7 58
3	Battle of Sadowa, 1866. <i>Sultry,</i>	1 47	9 33	5 19	8 45
4	W. Dawson d. 1841. <i>with</i>	2 19	10 21	6 23	9 28
5	Princess Helena m. 1866.	3 0	11 11	7 22	10 9
6	Oxford Trin. Term ends. <i>light-</i>	3 47	A 1	8 15	10 46
7	6th Sun. after Trinity. <i>ning &</i>	4 44	0 51	8 58	11 3
8	Sun's semi-d. 15' 46". <i>thunder.</i>	5 42	1 39	9 36	11 58
9	Buonaparte crossed Alps, 1800.	6 47	2 26	10 5	M
10	Calvin b. 1509.	7 51	3 11	10 31	0 33
11	Peace of Villa Franca, 1859.	8 57	3 54	10 51	1 7
12	Crimea evacuated, 1856.	10 1	4 36	11 8	1 43
13	Infallibility of Pope voted, 1870.	11 11	5 19	11 30	2 21
14	7th Sunday after Trinity.	A 16	6 3	11 50	3 5
15	Franco-Prussian War, 1870.	1 26	6 49	M	4 2
16	Sir Joshua Reynolds b. 1723.	2 40	7 39	0 12	5 10
17	Earl Grey d. 1845.	3 56	8 33	0 38	6 26
18	Bishop Sherlock d. 1761.	5 13	9 33	1 10	7 43
19	Pr. Augusta of Cambridge b. '22.	6 26	10 37	2 3	8 45
20	Spanish Armada, 1588. <i>High</i>	7 29	11 43	2 48	9 41
21	8th Sunday after Trinity.	8 31	M	3 57	10 33
22	Union England & Scotland 1706.	9 0	0 48	5 5	11 21
23	Sun's semi-d. 15' 47". <i>winds.</i>	9 31	1 49	6 38	A 6
24	Dr. Lardner d. 1768.	9 56	2 45	7 59	0 46
25	J. L. Rostan d. 1859. <i>Lightning</i>	10 18	3 37	9 18	1 28
26	S. Bradbury d. 1816. <i>and</i>	10 40	4 25	10 32	2 10
27	Atlantic Cable laid, 1866.	11 1	5 12	11 44	2 57
28	9th Sunday af. Trinity. <i>thunder.</i>	11 21	5 57	A 53	3 53
29	Wm. Wilberforce d. 1833.	11 51	6 43	2 5	4 50
30	Wm. Penn d. 1718. <i>Very warm.</i>	M	7 31	3 11	6 16
31	St. Ignatius Loyola d. 1556.	0 21	8 18	4 15	7 23
		0 59	9 8	5 17	8 21

PARSNIPS.—Scrape or pare off the skin, or peel after they are boiled. They will cook tender in half an hour. Then set them in the oven for ten minutes, and send to the table without seasoning, or they may be pared and sliced, and partly boiled in water, which should then be poured off and milk substituted, in which they should simmer slowly until tender. They are not so strong in taste in the autumn as in the spring, hence, although they are generally left in the ground through the winter, a part may be dug in the fall and packed in the sand in the cellar for winter use. They are nice in soups, or are good to be eaten cold, or sliced and browned on a griddle or in a hot oven.

MOON'S CHANGES.

- New Moon, 4th day, 5h. 33m., a. m., W.
- ☾ First Quarter, 11th day, 1h. 40m., a. m., N., below horizon.
- Full Moon, 18th day, 4h. 41m. p. m., N. E., below horizon.
- ☾ Last Quarter, 25th day, 4h. 22m., p. m., N.

D. M.	DAY OF WEEK.	SUN RISES		SUN SETS		SUN SLOW OF CLOCK		SUN'S RIGHT ASCENSION.		SUN'S DECLINA- TION NORTH.			DAYS' L'GTH
		H. M.	H. M.	H. M.	M. SEC.	H. M.	SEC.	°	'	"			
1	Thursday	4 47	7 25	6 0	48	8 48	27 09	17 51	6 1	14 38			
2	Friday	48	23	5 56	35	52	11 50	35 37	9	35			
3	Saturday	49	22	51	61	56	3 32	19 52	5	33			
4	F	51	21	46	29	59	54 53	4 50	1	30			
5	Monday	52	19	40	35	9 4	21 13	16 47	31	27			
6	Tuesday	53	18	33	82	7 35	13	30 55	8	25			
7	Wednesday	54	16	26	68	11 24	53	14 4	5	22			
8	Thursday	56	15	18	95	15 13	33	15 56	57	19			
9	Friday	57	14	10	62	19 1	54	39 35	3	17			
10	Saturday	58	12	1	70	22 49	16	21 57	8	14			
11	F	5 0	11	4 52	21	26 36	19	4 5	8	11			
12	Monday	1	10	42	14	30 22	60	14 45	59	9			
13	Tuesday	2	8	31	50	34 8	54	27 39	0	6			
14	Wednesday	3	6	20	30	37 53	86	9 4	7	3			
15	Thursday	4	4	8	56	41 38	65	13 50	17	0			
16	Friday	5	2	3 56	27	45 22	88	31 15	8	13 57			
17	Saturday	7	1	43	46	49 6	59	12 2	7	54			
18	F	8 6	59	30	14	52 49	79	12 52	36	52			
19	Monday	9	57	16	33	56 32	49	32 58	5	48			
20	Tuesday	11	56	2	05	10 0	14 72	13 8	4	45			
21	Wednesday	12	54	2 47	31	3 56	43	11 53	6	42			
22	Thursday	13	52	32	12	7 39	82	32 53	6	39			
23	Friday	14	50	16	52	11 18	74	12 29	4	36			
24	Saturday	15	48	2	52	14 59	25	10 49	54	33			
25	F	17	47	1 44	13	18 39	36	31 9	1	30			
26	Monday	18	45	27	36	22 19	10	10 13	5	27			
27	Tuesday	19	43	10	22	25 58	48	9 49	8	24			
28	Wednesday	21	42	0 52	74	29 37	50	27 53	4	21			
29	Thursday	22	40	35	93	33 16	18	6 29	4	18			
30	Friday	23	38	16	78	36 54	54	8 44	56	15			
31	Saturday	5 24	6 36	F. 1	67	10 40	32 59	8 23	15 3	31 12			

CURRENT JELLY.—Pick currants always for jam and jelly on a dry day, and before they are dead ripe; when very sweet and nice for table use, the gelatine has been converted by a process of nature into sugar. Currants must be scalded the same day they are picked, or they may not jelly: look them over, carefully removing all stems, and scald them over boiling water in an enamelled kettle, but do not allow them to reach boiling heat, and pour them in the jelly-bag, without bruising, while hot: hang the bag over an earthen dish, and let them drip, without pressing, until the next morning. Then measure the juice, and allow eight and a half pounds of sugar to eight pints of the juice: put the juice in an enamelled kettle over a clear fire,

remove all the stems with one hand, boiling hot, slipping, dish it in currants were in solves. White of white and red jellies. Put over the jars or mould eggs beaten stiff.

1872.
(Apo)
Per.
(Apo)

D.	M.	Event
1	Lan	
2	Sun	
3	Ban	
4	10th	
5	Wis	
6	Duk	
7	Paris	
8	Sun's	
9	J. M	
10	Poet	
11	11th	
12	South	
13	Queen	
14	Sun's	
15	New R	
16	Admir	
17	Gower	
18	12th S	
19	Sun's s	
20	Herrick	
21	William	
22	Battle o	
23	Mas'cre	
24	Sun's se	
25	13th Sun	
26	Prince A	
27	Thompsc	
28	Hugo Gr	
29	Sun's sen	
30	Dr. S. Sn	
31	Bunyan d	

[1872.]

1872.]

AUGUST.

31

MOON'S PERIGEE.

(Apogee, 2nd, 10h. p. m.)
Per. 12th day, 7h. p. m.
(Apogee, 30th, 6h., a. m.)

LUNAR EQUINOCTIALS AND ATMOSPHERIC DISTURBANCE.

N. 1st day, 1h., p. m.
* 8th day, midnight.
S. 15th day, 3h., p. m.
* 21st day, 4h., p. m.
N. 28th day, 6h., p. m.

D. M.	SUNDAYS, ANNIVERSARIES, WEATHER, &C.	MOON.			HIGH WATER
		Rises.	South.	Sets.	
1	Lammas Day.				
2	Sun's semi-d. 15' 48". <i>Warm</i>	1 45	9 58	6 11	9 8
3	Bank of England founded, 1694.	2 38	10 48	6 58	9 51
4	10th Sunday af. Trin. <i>weather.</i>	3 36	11 37	7 52	10 29
5	Wissenbourg taken, 1870.	4 33	A 24	8 15	11 3
6	Duke of Edinburgh b. 1844.	5 34	1 9	8 34	11 36
7	Paris dec. in state of siege, 1870.	6 49	1 53	8 57	M
8	Sun's semi-d. 15' 49". <i>Beauti-</i>	7 54	2 36	9 18	0 8
9	J. Mason Neale d. 1866. <i>fully</i>	9 59	3 18	9 37	0 40
10	Poet Dryden b. 1631. <i>fine.</i>	10 5	4 0	9 55	1 13
11	11th Sunday after Trinity.	11 13	4 44	10 15	1 48
12	Southey, Poet, b. 1774.	A 24	5 31	10 38	2 28
13	Queen Adelaide b. 1792.	1 37	6 22	11 7	3 19
14	Sun's semi-d. 15' 50". <i>Rain.</i>	2 52	7 18	11 44	4 29
15	New Reform Act passed, 1867.	4 5	8 18	M	5 57
16	Admiral Farragut d. 1870.	5 12	9 22	0 31	7 23
17	Gower d. 1402.	6 6	10 27	1 32	8 45
18	12th Sunday after Trinity.	7 5	11 30	2 46	9 33
19	Sun's semi-d. 15' 51". <i>Fine.</i>	7 26	M	3 55	10 23
20	Herrick, Poet, b. 1591.	7 55	0 28	5 30	11 6
21	William IV. b. 1765.	8 18	1 23	6 51	11 41
22	Battle of Bosworth, 1485.	8 41	2 14	8 10	A 24
23	Mas'ere of Hug'ots in Paris, 1572	9 2	3 3	9 25	1 0
24	Sun's semi-d. 15' 52". <i>Cooler</i>	9 26	3 50	10 38	1 39
25	13th Sunday after Trinity.	9 52	4 38	11 50	2 23
26	Prince Albert b. 1819. <i>in</i>	10 20	5 25	A 58	3 12
27	Thompson. Poet. d. 1748. <i>the</i>	10 56	6 13	2 6	4 15
28	Hugo Grotius d. 1645.	11 39	7 3	3 10	5 33
29	Sun's semi-d. 15' 53". <i>M</i>	M	7 53	4 7	6 51
30	Dr. S. Smith d. 1868.	0 29	8 43	4 57	7 54
31	Bunyan d. 1688. <i>Evenings.</i>	1 20	9 33	5 46	8 45
		2 19	10 21	6 23	9 28

remove all the scum that rises, and when boiling hot scatter in the sugar with one hand, and stir the jelly with the other: let the jelly become nearly boiling hot, slip in the skimmer, shake it in the cold if it appears like setting, dish it immediately into small moulds, tumblers, or jars. If the currants were in a right state, the jelly will set by the time the sugar dissolves. White currants do not make as pretty jelly as red, but equal parts of white and red make a beautiful jelly. Use only the best sugar for all jellies. Put over jelly, when cold, a tissue-paper wet in brandy and cover the jars or moulds, with paper cut to fit and notched, wet with the white of eggs beaten stiff. The jelly-bag may be pressed, and a solid but cloudy jelly

horizon.
horizon.

S
NA-
RTH.

DAYS'

L'GTH

11. M.

6-1	14	38
37-9		35
52-5		33
50-1		30
31-1		27
55-8		25
4-5		22
57-5		19
35-3		17
57-8		14
5-8		11
59-4		9
39-0		6
4-7		3
17-0		0
15-8	13	57
2-7		54
36-7		52
58-5		48
8-4		45
6-7		42
53-6		39
29-4		36
54-4		33
9-1		30
13-5		27
8-2		24
53-4		21
29-4		18
56-5		15
15-3	31	12

a dry day,
ble use, the
Currants
jelly: look
boiling water
heat, and
e bag over
xt morning.
of sugar to
a clear fire,

MOON'S CHANGES.

- New Moon, 2nd day, 8h. 41m., p. m., N. W., below horizon.
- ☽ First Quarter, 10th day, 10h. 51m., a. m., W.
- Full Moon, 17th day, 1h. 52m., a. m., N., below hor.
- ☾ Last Quarter, 24th day, 9h. 9m., a. m., S. W.

D. M.	DAY OF WEEK.	SUN RISES			SUN SETS			SUN OF FAST OF CLOCK			SUN'S RIGHT ASCENSION.			SUN'S DECLINATION NORTH.			DAY'S L'GTH		
		H. M.	M.	SEC.	H. M.	M.	SEC.	H. M.	M.	SEC.	°	'	"	H. M.					
1	F	5	25	6	34	0	20	42	10	44	10	35	8	1	25	9	13	9	
2	Monday	27	32						47	47	80	7	39	28	6			5	
3	Tuesday	28	30						51	25	01	17	23	9				2	
4	Wednesday	29	28	1	18	32			55	1	96	6	55	12	0			12	59
5	Thursday	30	26						58	38	66	32	53	3				56	
6	Friday	32	24					11	2	15	15	10	28	2				52	
7	Saturday	33	22	2	18	34			5	51	42	5	47	56	9			49	
8	F	34	20						9	27	52	25	20	0				46	
9	Monday	36	18						13	3	44	2	37	7				42	
10	Tuesday	37	17	3	20	06			16	39	19	4	39	50	2			40	
11	Wednesday	38	15						20	14	81	16	58	0				37	
12	Thursday	39	13	4	1	94			23	50	32	3	54	1	4			34	
13	Friday	41	11						27	25	73	31	0	9				30	
14	Saturday	42	9						31	1	05	7	56	7				27	
15	F	43	7	5	5	42			34	36	31	2	44	49	0			24	
16	Monday	44	5						38	11	55	19	38	2				21	
17	Tuesday	46	3						41	46	79	1	58	24	7			17	
18	Wednesday	47	1	6	9	17			45	22	05	35	8	7				14	
19	Thursday	48	5	59					48	57	35	9	50	4				11	
20	Friday	50	57						53	32	72	0	48	30	3			7	
21	Saturday	51	55	7	12	51			56	8	20	24	8	7				4	
22	F	52	53						59	43	79	1	45	7				0	
23	Monday	53	51					12	3	19	52	S.	21	38	3			11	58
24	Tuesday	54	49	8	14	80			6	55	40	45	2	9				55	
25	Wednesday	55	47						10	31	46	1	8	27	6			52	
26	Thursday	56	45						14	7	72	31	52	3				49	
27	Friday	58	43	9	15	50			17	44	19	55	16	6				44	
28	Saturday	6	0	41					21	20	89	2	18	40	0			41	
29	F	1	39						24	57	86	42	2	3				39	
30	Monday	6	2	5	38	10	11	09	28	35	10	3	5	23	0			11	36

made from the juice obtained. It is as good for cakes and gravies as the other.

A NICE STEW.—Take five or six mutton chops, same quantity of beef in thick pieces, same quantity of veal and pork, six or eight good potatoes, peeled and divided in four, half a pound of onions, a spoonful of white pepper, about one and a half saltspoonful of salt, a pint of good broth or gravy, flavored with catsup. Cover all down closely, to prevent the escape of steam, and let the stew-pan simmer very slowly for two hours. A slice or two of dressed ham is a great improvement; but the art is in simmering slowly as possible and never allowing the simmer to go off. To prevent burning, stir the stew with a spoon every quarter of an hour.

14th c
(Apogee,

D. M.

- 1 14th S
- 2 Sun's s
- 3 [of E
- 4 French
- 5 First U
- 6 Cromwe
- 7 Sun's se
- 8 15th Sun
- 9 Battle o
- 10 Fall of S
- 11 Sun's se
- 12 Duke of
- 13 Charles J
- 14
- 15 16th Sun.
- 16 Outbreak
- 17 Battle of
- 18 Sun's sem
- 19 Dr. Johns
- 20 Battle of A
- 21 Sun's semi
- 22 17th Sunda
- 23 Bishop Jew
- 24 Viscount H
- 25 Siege of Par
- 26 Sun's semi-
- 27 Battle of Bu
- 28 Sun's semi-
- 29 18th Sunday
- 30 St. Jerome.

CURRENT JAM.—It is in jars. This will to advantage in large jars. If it candies, set the sugar.

STRAWBERRY JAM.—ready as many pound the sugar, stirring con jars while hot, and co

phies at

[1872.]

y horizon.

or.

S'S DAY'S
INA- L'GTH
ORTH

"	H. M.
25-9	13 9
28-6	5
23-9	2
12-0	12 59
53-3	56
28-2	52
56-9	49
20-0	46
37-7	42
50-2	40
58-0	37
1-4	34
0-9	30
66-7	27
49-0	24
38-2	21
24-7	17
8-7	14
50-4	11
30-3	7
8-7	4
45-7	0
38-3	11 58
2-9	55
27-6	52
52-3	49
16-6	44
40-0	41
2-3	39
23-0	11 36

ravies as the

ty of beef in
ood potatoes,
of white pep-
-oth or gravy,
the escape
rs. A slice or
n simmering
To prevent

HARVIE'S BOOKSTORE, Queen Street.

1872.]

SEPTEMBER.

33

MOON'S PERIGEE.		LUNAR EQUINOCTIALS AND ATMOSPHERIC DISTURBANCE.			
14th day, midnight.		* 5th day, 5h., a. m.			
(Apogee, 20th, 10h., p. m.)		S. 11th day, 11h., p. m. **			
		* 18th day, 2h., a. m.			
		N. 25th day, 1h., a. m. **			
D. M.	SUNDAYS, ANNIVERSARIES, WEATHER, &C.	MOON.			HIGH WATER
		Rises.	South.	Sets.	
1	14th Sunday af. Trin. <i>Fine</i>	3 34	11 7	6 40	10 6
2	Sun's semi-d. 15' 54". Surrender	4 40	11 51	7 2	10 38
3	[of Emp. & McMahon's Ar. '70.	5 44	A 34	7 24	11 10
4	French Republic declared, 1870.	6 42	1 17	7 42	11 41
5	First U. S. Con. 1774. <i>harvest</i>	7 59	1 59	7 59	M
6	Cromwell's first Parliament, 1654	9 8	2 43	8 18	0 2
7	Sun's semi-d. 15' 55".	10 16	3 29	8 42	0 45
8	15th Sun. af. Trin. <i>weather.</i>	11 28	4 18	9 8	1 21
9	Battle of Flodden Field, 1513.	A 41	5 11	9 41	2 4
10	Fall of Sebastopol, 1855. <i>High</i>	1 43	6 8	10 23	2 55
11	Sun's semi-d. 15' 56". <i>winds.</i>	3 2	7 9	11 16	4 7
12	Duke of Wellington d. 1852.	3 58	8 11	M	5 43
13	Charles J. Fox d. 1806.	4 46	9 13	0 24	7 15
14		5 23	10 12	1 40	8 26
15	16th Sun. af. Trin. Sun's semi-d. [15' 57".	5 52	11 7	3 1	9 20
16	Outbreak Span. Revolution, '68.	6 18	12 0	4 22	10 6
17	Battle of Antietam, 1862.	6 42	M	4 42	10 45
18	Sun's semi-d. 15' 58". <i>Fine.</i>	7 3	0 50	6 58	11 22
19	Dr. Johnson b. 1709.	7 25	1 39	8 15	11 58
20	Battle of Alma, 1854.	7 48	2 27	9 29	A 33
21	Sun's semi-d. 15' 59".	8 18	3 15	10 42	1 10
22	17th Sunday after Trinity.	8 51	4 5	11 52	1 52
23	Bishop Jewel d. 1571.	9 31	4 55	A 59	2 39
24	Viscount Hardinge d. 1856. <i>High</i>	10 19	5 46	2 1	3 38
25	Siege of Paris com. 1870. <i>Winds</i>	11 17	6 37	2 55	4 50
26	Sun's semi-d. 16' 0". <i>and</i>	M	7 27	3 37	6 11
27	Battle of Busaco 1810.	0 18	8 16	4 14	7 21
28	Sun's semi-d 16' 1". <i>Rain.</i>	1 22	9 2	4 42	8 15
29	18th Sunday after Trinity.	2 27	9 48	5 9	8 59
30	St. Jerome.	3 33	10 31	5 29	9 36

CURRENT JAM.—Boil the currants gently one hour with the sugar, and put it in jars. This will be dark and very rich, it will not work, and can be used to advantage in large families. If boiled until very thick, it will keep years. If it candies, set the jar in boiling water until it heats through and dissolves the sugar.

STRAWBERRY JAM.—Boil the strawberries until reduced to paste; have ready as many pounds of the best sugar as there was fruit before boiling; add the sugar, stirring constantly until the jam is reduced to a stiff paste; pack it in jars while hot, and cover with naper wet with egg.

MOON'S CHANGES.

- ☾ New Moon, 2nd day, 11h. 18m., a. m., S. E.
- ☽ First Quarter, 9th day, 5h. 51m., p. m., S.
- Full Moon, 16th day, 11h. 22m. a. m., N., below hor.
- ☾ Last Quarter, 24th day, 4h. 41m., a. m., S. E.

D. M.	DAY OF WEEK.	SUN RISES		SUN SETS		SUN FAST OF CLOCK	SUN'S RIGHT ASCENSION.			SUN'S DECLINATION SOUTH.			DAY'S L'GTH					
		H. M.	H. M.	M. SEC.	H. M. SEC.		°	'	"	°	'	"						
1	Tuesday	6	3	5	36	10	33	07	12	32	12	22	3	28	41	7	11	33
2	Wednesday	5	34															29
3	Thursday	6	32	11	10	09												26
4	Friday	7	29															22
5	Saturday	9	28															19
6	F	10	26	12	3	01												16
7	Monday	12	24															12
8	Tuesday	13	22															9
9	Wednesday	14	20															6
10	Thursday	16	18	13	7	98												2
11	Friday	17	16															10 59
12	Saturday	18	14															56
13	F	19	12															53
14	Monday	21	11	14	5	57												50
15	Tuesday	23	9															46
16	Wednesday	24	7															43
17	Thursday	25	5															40
18	Friday	27	4															37
19	Saturday	28	2	15	5	08												34
20	F	29	0															31
21	Monday	31	4	58	24	44												27
22	Tuesday	32	56															24
23	Wednesday	33	54															21
24	Thursday	35	53															18
25	Friday	36	51															15
26	Saturday	38	50	16	0	61												12
27	F	39	48															9
28	Monday	41	47															6
29	Tuesday	42	45															3
30	Wednesday	44	44															0
31	Thursday	6	45	4	42	16	17	94	14	24	43	43	14	22	4	0		9 57

TO REMOVE PAINT AND VARNISH.—Varnish may be removed by rubbing with spirits of turpentine. Paint spots may be either softened by heat and scraped off, and rubbed with turpentine; or they may be dissolved by caustic lye, made by boiling together two ounces of washing soda and the same amount of lime in half a pint of water.

SHOULDER OF MUTTON.—A shoulder of mutton weighing about six pounds requires one hour and a half to roast; if stuffed a quarter of an hour longer. Before cooking it, take out the bone, and fill the space with a dressing of bread-crumbs, pepper, salt, parsley, sweet marjoram, one egg, and a small piece of butter, mixed together.

D. M.	SUN
1	Cambridg
2	Turkey d
3	Sun's sem
4	John Hun
5	First sod
6	19th Sun.
7	Sun's semi
8	Ed'st. L'th
9	Canon Stov
10	Sun's semi-
11	Samuel We
12	Robert Step
13	20th Sun. af
14	Sun's semi-
15	Allan Ramsa
16	Sun's semi-d
17	Siege of Seb
18	Lord Palmer
19	Dean Swift d
20	21st Sunday
21	Sun's semi-d.
22	Nelson killed.
23	Lord Derby d.
24	Daniel Webste
25	Sun's semi-d.
26	Wreck of Roya
27	22nd Sunday
28	St. Simon and
29	Sun's semi-d. 1
30	Richard Rodda
31	Halloween. Ap

MILK SCONS.—Boil the milk and stir into the pan sufficient to roll out on a baking-board. Bake on a hot gridle for once into a warm napkin.

STRAWBERRY SHORT CAKE.—Your biscuit, have it about butter; put on a layer of the berries; but I prefer using, so they will become

OCTOBER.

1872.]

MOON'S PERIGEE.

12th day, 3h., p. m.
(Apogee 24th, 5h. p. m.)

LUNAR EQUINOCTIALS AND ATMOSPHERIC DISTURBANCE.

* 2nd day 11h., a. m. **
S. 9th day, 5h., a. m. **
* 15th day, 11h., a. m. **
N. 22nd day, 9h., a. m.
* 29th day, 7h., p. m.

D. M.	SUNDAYS ANNIVERSARIES, WEATHER, &C.	MOON			HIGH WATER
		Rises.	South.	Sets.	
1	Cambridge Mich. term beg. <i>Very</i>	4 40	11 14		
2	Turkey dec. war with Russia 1853	5 46	11 57	5 48	10 11
3	Sun's semi-d. 16' 2". <i>Blustery.</i>	6 57	A 41	6 25	11 15
4	John Hunt d. 1848.	8 5	1 26	6 47	11 49
5	First sod of P.E. I. Railway tur. '71	9 19	2 15	7 11	M
6	19th Sun. af. Trin. <i>about</i>	10 33	3 7	7 41	0 24
7	Sun's semi-d. 16' 3". Gov. Robins'n	11 46	4 3	8 20	1 3
8	Ed'st. L'thouse com. 1759. [ar. '70	A 54	5 2	9 10	1 50
9	Canon Stowel d. 1865. <i>this</i>	1 54	6 3	10 12	2 46
10	Sun's semi-d. 16' 4". Oxford Term	2 43	7 3	11 23	4 2
11	Samuel Wesley d. 1837. <i>time</i>	3 23	8 2	M	5 33
12	Robert Stephenson d. 1859.	3 55	8 57	0 41	7 3
13	20th Sun. af. Trin.	4 20	9 49	1 59	8 10
14	Sun's semi-d. 16' 5".	4 43	10 39	3 18	9 0
15	Allan Ramsay. Poet, b. 1686.	5 3	11 27	4 35	9 43
16	Sun's semi-d. 16' 6".	5 26	M	5 51	10 21
17	Siege of Sebastopol began, 1854.	5 48	0 16	7 6	10 57
18	Lord Palmerston d. 1865. <i>Fine</i>	6 16	1 4	8 20	11 32
19	Dean Swift d. 1745. <i>weather</i>	6 47	1 54	9 32	A 9
20	21st Sunday af. Trinity.	7 24	2 45	10 43	0 46
21	Sun's semi-d. 16' 7". <i>for</i>	8 8	3 36	11 48	1 27
22	Nelson killed, 1805.	9 3	4 28	A 48	2 13
23	Lord Derby d. 1869. <i>the</i>	10 4	5 19	1 35	3 4
24	Daniel Webster d. 1852.	11 5	6 9	2 14	4 9
25	Sun's semi-d. 16' 8". <i>season.</i>	M	6 56	2 47	5 21
26	Wreck of Royal Charter, 1859.	0 12	7 42	3 12	6 33
27	22nd Sunday af. Trinity.	1 20	8 26	3 32	7 33
28	St. Simon and St. Jude. <i>White</i>	2 25	9 9	3 53	8 22
29	Sun's semi-d. 16' 9". <i>frosts.</i>	3 33	9 51	4 15	9 2
30	Richard Rodda d. 1815. <i>Appearance of snow.</i>	4 40	10 35	4 30	9 40
31	Halloween.	5 50	11 20	4 50	10 16

MILK SCONS.—Boil two pints of milk: when boiling take off the fire, and stir into the pan sufficient flour to make it into a thick paste, add a little salt roll out on a baking-board very thin, cut into small rounds like biscuits, and bake on a hot gridle for two or three minutes. They should be put at once into a warm napkin and sent to the table very hot.

STRAWBERRY SHORT CAKE.—Make your crust the same as you would your biscuit, have it about half an inch thick. When baked, split open and butter; put on a layer of berries and crust alternately. Some persons mash the berries; but I prefer stemming and sugaring an hour or so previous to using, so they will become juicy. This is excellent.

[1872.]

hor.

SUN'S DECLINA- S SOUTH.	DAY'S L'GTH	H. M.
28 41.7		11 33
51 58.3		29
15 12.1		26
38 23.0		22
1 30.4		19
24 34.1		16
47 33.4		12
10 28.2		9
33 18.1		6
66 2.5		2
18 41.3	10	59
11 13.8		56
3 39.8		53
5 59.0		50
7 51.0		46
9 55.5		43
12 12.1		40
4 0.4		37
5 40.1		34
7 10.9		31
8 32.2		27
9 43.9		24
0 45.5		21
1 36.5		18
2 16.6		15
2 45.3		12
3 2.6		9
0 7.1		6
2 59.3		3
2 38.5		0
2 4.0	9	57

ved by rubbing
d by heat and
ved by caustic
and the same

ng about six
ter of an hour
ce with a dres-
one egg, and

MOON'S CHANGES.

- New Moon, 1st day, 1h. 16m., a. m., N., below hor.
- ☽ First Quarter, 7th day, 11h. 39m., p. m., W., below hor.
- Full Moon, 15th day, 1h. 56m., a. m., N. E., below hor.
- ☾ Last Quarter, 23rd day, 1h. 33m., a. m., E.
- New Moon, 30th day, 2h. 22m., p. m., S. W.

D. M.	DAY OF WEEK.	SUN		SUN FAST OF CLOCK		SUN'S RIGHT ASCENSION.			SUN'S DECLINA- TION SOUTH.			DAY'S L'GTH
		RISES	SETS	H. M.	H. M.	H. M.	M.	SEC.	°	'	"	
1	Friday	6 47	4 41	16	19·03	14	28	38·89	14	41	16·3	9 54
2	Saturday	48	39		19·31	32	35·16	15	0	14·0	51	
3	F	50	38		18·77	36	32·25		18	57·0	48	
4	Monday	51	36		17·43	40	30·15		37	24·9	45	
5	Tuesday	53	35		15·28	44	28·87		55	37·1	42	
6	Wednesday	54	34		12·31	41	28·40	16	13	33·4	40	
7	Thursday	55	32		8·53	52	28·76		31	13·2	37	
8	Friday	57	31		3·91	56	29·93		48	36·1	34	
9	Saturday	58	29	15	58·49	15	0	31·93	17	5	41·8	31
10	F	7 0	28		52·24	4	34·76		12	29·7	28	
11	Monday	1	27		43·15	8	37·43		38	59·7	26	
12	Tuesday	3	26		37·22	12	42·93		55	11·4	23	
13	Wednesday	5	25		23·51	16	43·07	18	11	4·2	20	
14	Thursday	6	24		18·85	20	54·46		26	37·8	18	
15	Friday	7	22		8·40	25	1·50		41	52·0	15	
16	Saturday	8	21	14	57·10	29	7·38		56	46·2	13	
17	F	9	20		44·96	33	18·09	19	11	20·2	11	
18	Monday	11	19		31·99	37	27·68		25	33·7	8	
19	Tuesday	12	18		18·17	41	38·09		39	26·2	6	
20	Wednesday	13	17		3·54	45	49·32		52	57·5	4	
21	Thursday	15	16	13	48·08	50	1·17	20	6	6·8	1	
22	Friday	16	15		31·81	54	14·24		18	54·2	8 59	
23	Saturday	18	15		14·76	58	27·90		31	19·1	57	
24	F	20	14	12	56·91	16	2	42·36	43	21·3	54	
25	Monday	21	13		38·28	6	57·60		54	59·9	52	
26	Tuesday	22	12		18·90	11	13·59	21	6	16·0	50	
27	Wednesday	23	12	11	58·77	15	30·53		17	7·8	49	
28	Thursday	24	11		37·91	19	47·79		27	35·5	47	
29	Friday	26	11		16·36	24	5·96		37	38·7	45	
30	Saturday	7 27	4 10	10	54·13	16	28	24·81	21	47	17·2	8 43

APPLE JELLY.—Select any rich juiced apple, such as Golden pippin, Newtown pippin, or bellflower, wash and wipe them, removing the stems and any imperfections of the skin. Allow one quart of water to one peck of apples, and cover the kettle tight. Be careful not to burn the fruit. When perfectly tender, pour them into a jelly-bag, without pressing, and let it drain into an earthen dish until the next morning. Measure the juice, and allow for every pint one pound of granulated sugar, place the syrup on the fire in a preserving kettle: as soon as it becomes hot, stir in the sugar; when it is melted, the jelly is ready for the moulds. It must not boil. Apple jelly can

1	All Saint
2	Sun's sem
3	23rd Sun
4	George P
5	Battle of
6	Sun's sem
7	First New
8	Cambridg
9	Pr. of Wa
10	24th Sun.
11	Battle of C
12	Sir John H
13	George Fo
14	Sir Charle
15	Sun's semi
16	Robert You
17	25th Sun. a
18	Cardinal Po
19	Charles I.
20	Sun's semi-
21	Princess R
22	St. Cecilia.
23	St. Clement
24	26th Sunday
25	Sun's semi-
26	Macadam, i
27	Bishop Sout
28	Washington
29	Sir Philip S
30	St. Andrew.

receive any flavor of
lemon, quince, and
APPLE MARMALADE
washed and wiped
boiler of hot water,
ples; cover tight: w
Weigh the pulp: to
Boil the pulp until q
stiff enough to mo
common apple can l

1872.]

NOVEMBER.

37

MOON'S PERIGEE.

6th day, 5h., p. m.

(Apogee 21st day, 2h., p. m.)

LUNAR EQUINOCTIALS
AND ATMOSPHERIC DISTURBANCE.

S. 5th day, 10h., a. m. **

* 11th day, 7h., p. m.

N. 18th day, 6h., p. m.

* 26th day, 5h., a. m.

D. M.	SUNDAYS, ANNIVERSARIES, WEATHER, &C.	MOON.			HIGH WATER
		Rises.	South.	Sets.	
1	All Saints Day. <i>Cold</i>	7 3	A 8	5 13	10 51
2	Sun's semi-d. 16' 10".	8 19	1 0	5 41	11 29
3	23rd Sunday af. Trin.	9 33	1 56	6 9	M
4	George Peabody d. 1869.	11 7	2 56	6 45	0 11
5	Battle of Inkerman, 1854. <i>High</i>	11 50	3 57	8 4	0 55
6	Sun's semi-d. 16' 11". <i>winds</i>	A 43	4 58	9 13	1 45
7	First Newspaper printed, 1663. &	1 26	5 57	10 28	2 42
8	Cambridge Term div. <i>snov.</i>	1 59	6 52	11 45	3 53
9	Pr. of Wales b. '41. [16' 12".	2 24	7 44	M	5 15
10	24th Sun. af. Trin. Sun's semi-d.	2 44	8 33	1 4	6 36
11	Battle of Chyler's Farm, 1813.	3 8	9 21	2 22	7 43
12	Sir John Hawkins d. 1595. <i>Fine</i>	3 29	10 8	3 34	8 33
13	George Fox d. 1690. <i>wholesome</i>	3 50	10 55	4 47	9 17
14	Sir Charles Lyell b. 1797.	4 14	11 43	6 0	9 56
15	Sun's semi-d. 16' 13". <i>weather.</i>	4 44		7 12	10 33
16	Robert Young d. 1865.	5 8	0 34	8 24	11 10
17	25th Sun. af. Trin.	5 59	1 25	9 32	11 48
18	Cardinal Pole d. 1558. <i>Appearance</i>	6 51	2 17	10 35	A 26
19	Charles I. of England b. 1600.	7 51	3 10	11 29	1 6
20	Sun's semi-d. 16' 14". <i>of</i>	8 52	4 1	A 11	1 49
21	Princess Royal b. 1840. <i>a</i>	9 56	4 49	0 46	2 33
22	St. Cecilia. <i>Storm.</i>	11 1	5 35	1 14	3 24
23	St. Clement.	M	6 19	1 37	4 24
24	26th Sunday after Trinity.	0 9	7 2	1 55	5 32
25	Sun's semi-d. 16' 15".	1 13	7 44	2 15	6 36
26	Macadam, im. of Roads d. 1836.	2 19	8 26	2 33	7 33
27	Bishop South b. 1710.	2 28	9 10	2 52	8 23
28	Washington Irving d. 1859.	4 40	9 57	3 14	9 7
29	Sir Phillip Sidney b. 1554.	5 56	10 48	3 40	9 50
30	St. Andrew. <i>Finer.</i>	7 13	11 43	4 13	10 33

receive any flavor desired of fruit or extracts. The most appropriate are lemon, quince, and bitter almond.

APPLE MARMALADE.—Take either common or crab apples; after they are washed and wiped clean, steam them by placing a preserving kettle over a boiler of hot water, with a very little water, not over a pint to a peck of apples; cover tight: when perfectly cooked, pass the fruit through a sieve. Weigh the pulp: to every pound allow one pound of granulated sugar. Boil the pulp until quite thick, then add the sugar. It must be cooked until stiff enough to mould, and stirred constantly to prevent burning. The common apple can be flavored, but the crab is better without.

[1872.

hor.
low hor.
low hor.

SUN'S DECLINA- TION SOUTH.	DAY'S L'GTH	H. M.
41 16.3	9 54	
0 14.0	51	
18 57.0	48	
37 24.9	45	
55 37.1	42	
13 33.4	40	
31 13.2	37	
48 36.1	34	
5 41.8	31	
12 29.7	28	
38 59.7	26	
55 11.4	23	
11 4.2	20	
26 37.8	18	
41 52.0	15	
56 46.2	13	
11 20.2	11	
25 33.7	8	
39 26.2	6	
52 57.5	4	
6 6.8	1	
18 54.2	8 59	
31 19.1	57	
43 21.3	54	
54 59.9	52	
6 16.0	50	
17 7.8	49	
27 35.5	47	
37 38.7	45	
47 17.2	8 43	

hen pippin, New-
g the stems and
one peck of ap-
fruit. When per-
and let it drain
juice, and allow
rup on the fire in
sugar; when it is
Apple jelly can

MOON'S CHANGES.

- ☽ First Quarter, 7th day, 7h. 24m., a. m., N., below hor.
- ☾ Full Moon, 14th day, 5h. 32m., p. m., S. E.
- ☾ Last Quarter, 22nd day, 9h. 59m., p. m., N. E., below hor.
- New Moon, 30th day, 2h. 25m., a. m., N. E., below hor.

D. M.	DAY OF WEEK.	SUN		SUN FAST		SUN'S RIGHT		SUN'S			DAYS' L'GTH	
		RISES	SETS	OF CLOCK	ASCENSION.	DECLINA- TION SOUTH.						
		H.M.	H.M.	M.	SEC.	H.	M.	SEC.	°	'	"	H. M.
1	F	7 28	4 10	10	31-25	16	32	54-32	21	56	20-6	8 42
2	Monday	30	10		7-75		37	4-44	22	5	18-7	40
3	Tuesday	31	9	9	43-65	41	25-16		13	41-2		38
4	Wednesday	32	9		18-98	45	46-45		21	37-8		37
5	Thursday	33	9	8	53-79	50	8-28		29	8-0		36
6	Friday	34	8		28-10	54	30-60		36	12-0		34
7	Saturday	35	8		1-91	58	53-41		42	49-2		33
8	F	36	8	7	34-29	17	3	16-67	48	59-6		32
9	Monday	37	8		8-24		7	40-36	54	42-9		31
10	Tuesday	38	8	6	40-78	12	4-44		59	59-0		30
11	Wednesday	39	8		12-96	16	28-90		23	4	47-7	29
12	Thursday	40	8	5	44-79	20	53-71		9	8-9		28
13	Friday	41	8		16-30	25	18-83		13	2-5		27
14	Saturday	42	8	4	47-52	29	44-25		16	28-3		26
15	F	43	9		18-48	34	9-92		19	26-3		26
16	Monday	44	9	3	49-20	38	35-83		21	56-3		25
17	Tuesday	44	9		19-75	43	1-94		23	58-3		25
18	Wednesday	45	10	2	50-11	47	28-21		25	32-1		25
19	Thursday	46	10		20-33	51	54-62		26	37-8		24
20	Friday	47	10	1	50-46	56	21-14		27	15-2		24
21	Saturday	47	11		20-51	18	0	47-73	27	24-3		24
22	F	47	11	0	50-53		5	14-36	27	5-0		24
23	Monday	47	11		20-53		9	41-00	26	17-6		24
24	Tuesday	47	12	S.	9-45	14	7-61		25	1-9		25
25	Wednesday	48	13		39-37	18	34-16		23	17-9		25
26	Thursday	49	14	1	9-19	23	0-64		21	5-9		25
27	Friday	49	15		38-87	27	26-97		18	25-1		26
28	Saturday	49	15	2	8-41	31	53-14		15	16-4		26
29	F	49	16		37-73	36	19-10		11	39-8		27
30	Monday	49	17	3	6-81	40	44-81		7	25-4		28
31	Tuesday	7 50	4 19		35-53	18	45	10-25	23	3	3-1	8 28

RASPBERRY SYRUP.—One pint of juice, two pounds of sugar. Choose the fruit, either white or red, mash it in a pan, and put it in a warm place for two or three days, or until the fermentation has commenced. All mucilaginous fruits require this, or the syrup would jelly after it is bottled. Filter the juice through a flannel bag, add the sugar in powder, and stir it until dissolved; take it off, let it get cold, take off the scum, and bottle it. The addition of a few tablespoonfuls of good fruit syrup, to a glass of iced water or soda water produces a refreshing summer beverage.

CRULLERS.—Four teaspoonfuls of powdered white sugar, one and a half tablespoonful of lard, one tablespoonful of butter, three eggs, beaten separately, half a cup of sweet milk, one teaspoonful of soda two teaspoonfuls

MOON

3rd d

Apogee 19

Perigee 31

D. SUND

M.

- 1 Advent Su
- 2 Sun's semi
- 3 Montgome
- 4 Coun. of T
- 5 Mozart d.
- 6 St. Nichola
- 7 Marshal Ne
- 8 2d Sunday
- 9 Sun's semi-
- 10 Sir W. F. W
- 11 James II. a
- 12 Cromwell P
- 13 Dr. Samue
- 14 Prince Alber
- 15 3rd Sunday i
- 16 Cambridge T
- 17 Oxford Term
- 18 Charles Wesl
- 19 Dulwich Gall
- 20 Louis Napole
- 21 St. Thomas. i
- 22 4th Sun. in A
- 23 Peace bet. En
- 24 Hugh Miller d
- 25 Christmas Day
- 26 St. Stephen.
- 27 St. John, Evan
- 28 Innocents Day
- 29 1st Sunday aft
- 30 Saurin d. 1730.
- 31 Sun's semi-d. 1

of cream of tartar, a lit
sugar; use fresh lard to
proved good.

LAMB'S KIDNEYS.—
put four or five on a sk
pouring the red gravy i
on the gridiron will do.
pan with the gravy you
salt, a pinch of flour, gla
serve very hot.

1872.]

DECEMBER.

39

MOON'S PERIGEE.

3rd day, 8h., a. m.
Apogee 19th day, 9h., a. m.
Perigee 31st day, 10h., a. m.

LUNAR EQUINOCTIALS
AND ATMOSPHERIC DISTURBANCE.

S. 2nd day, 6h., p. m. **
* 9th day, 1h., a. m.
N. 16th day, 2h., a. m.
* 23rd day, 2h., p. m. **
S. 30th day, 3h., a. m. **

at
[1872.]
hor.
below hor.
low hor.

SUN'S
ECLINA-
TION SOUTH.

DAYS'
L'GTH

H. M.	H. M.
56 20.6	8 42
5 18.7	40
13 41.2	38
21 37.8	37
29 8.0	36
36 12.0	34
42 49.2	33
48 59.6	32
54 42.9	31
59 59.0	30
4 47.7	29
9 8.9	28
13 2.5	27
16 28.3	26
19 26.3	26
21 56.3	25
23 58.3	25
25 32.1	25
26 37.8	24
27 15.2	24
27 24.3	24
27 5.0	24
26 17.6	24
25 1.9	25
23 17.9	25
21 5.9	25
18 25.1	26
15 16.4	26
11 39.8	27
7 25.4	28
3 3.1	8 28

D. M.	SUNDAYS, ANNIVERSARIES, WEATHER, &C.	MOON.			HIGH WATER
		Rises.	South.	Sets.	
1	Advent Sunday. <i>Look</i>	8 28	A. 43	4 58	11 17
2	Sun's semi-d. 16' 16". <i>out</i>	9 40	1 46	5 52	M
3	Montgomery, Poet, d. 1855. <i>for</i>	10 39	2 49	6 59	0 3
4	Coun. of Trent closed, 1563. <i>a</i>	11 25	3 50	8 15	0 50
5	Mozart d. 1792. <i>snow</i>	A 1	4 48	9 35	1 40
6	St. Nicholas. <i>storm.</i>	0 30	5 41	10 52	2 32
7	Marshal Ney shot, 1815. <i>Becomes</i>	0 55	6 31	M	3 32
8	2d Sunday in Advent. <i>very</i>	1 15	7 18	0 7	4 32
9	Sun's semi-d. 16' 17". <i>very</i>	1 35	8 5	1 21	5 57
10	Sir W. F. Williams b. 1800. <i>cold.</i>	1 58	8 51	2 35	7 7
11	James II. abdicated 1688. <i>cold.</i>	2 16	9 38	3 44	8 3
12	Cromwell Protector, 1653. <i>Finer.</i>	2 44	10 27	5 0	8 50
13	Dr. Samuel Johnson d. 1784. <i>Finer.</i>	3 17	11 17	6 10	9 33
14	Prince Albert d. 1861. <i>Finer.</i>	3 57	M	7 17	10 13
15	3rd Sunday in Advent	4 42	0 9	8 21	10 52
16	Cambridge Term ends.	5 40	1 1	9 20	11 30
17	Oxford Term ends.	6 30	1 53	10 6	A 8
18	Charles Wesley b. 1708.	7 45	2 42	10 54	0 44
19	Dulwich Gallery founded, 1810.	8 49	3 29	11 13	1 22
20	Louis Napoleon proc. 1848.	9 53	4 14	11 39	2 1
21	St. Thomas. Sun's semi-d. 16' 18". <i>Blustering.</i>	10 57	4 57	A 1	2 41
22	4th Sun. in Advent. <i>Blustering.</i>	M	5 38	0 19	3 27
23	Peace bet. Eng. & U. S. 1814.	0 6	6 20	0 30	4 27
24	Hugh Miller d. 1856.	1 9	7 2	0 55	5 31
25	Christmas Day. <i>Snow.</i>	2 17	7 46	1 15	6 38
26	St. Stephen. <i>Hard</i>	3 31	8 33	1 35	7 43
27	St. John, Evangelist. <i>Hard</i>	4 46	9 26	2 6	8 38
28	Innocents Day. <i>Hard</i>	6 1	10 23	2 45	9 30
29	1st Sunday after Christmas.	7 16	11 25	3 34	10 20
30	Saurin d. 1730. <i>frosts.</i>	8 23	A 30	4 37	11 7
31	Sun's semi-d. 16' 18-2". max. <i>frosts.</i>	9 18	1 35	5 52	11 55

of cream of tartar, a little more heaping than soda, when fried, roll in white sugar; use fresh lard to fry them. These receipts have all been tested and proved good.

LAMB'S KIDNEYS.—Cut your kidneys lengthwise, but not through, put four or five on a skewer, lay them on a gridiron over clear, lively coals, pouring the red gravy into a bowl each time they are turned; five minutes on the gridiron will do. Take them up, cut them in pieces, put them into a pan with the gravy you have saved, a large lump of butter, with pepper and salt, a pinch of flour, glass of Madeira; fry the whole for two minutes, and serve very hot.

ar. Choose the
rm place for two
ll mucilaginous
led. Filter the
nd stir it until
ottle it. The ad-
s of iced water

one and a half
gs, beaten sep-
o teaspoonfuls

Latin, Greek, French & German Books at

A. B. SMITH,
MANUFACTURER, IMPORTER,
AND DEALER IN

HATS  **CAPS**

FURS,

BOOTS

AND



SHOES.

The latest Novelties and **MOST FASHIONABLE**
STYLES of the above Goods
always in Stock.

HUDSON BAY BUFFALO & WOLF ROBES.

Fur and Cloth Caps of every description, made to order,
WHOLESALE & RETAIL, AT VERY LOWEST PRICES.

*Highest Cash Price paid for Mink, Otter,
Fox, Muskrat, & other Fur Skins.*

SOUTH SIDE QUEEN SQUARE,
CHARLOTTETOWN, P. E. ISLAND.

1872.

lbs. bus

36 - 1
45 - 1
54 - 1
63 - 1
72 - 2
81 - 2
90 - 2
99 - 2
108 - 3
117 - 3
126 - 3
135 - 3
144 - 4
153 - 4
162 - 4
171 - 4
180 - 5
189 - 5
198 - 5
207 - 5
216 - 6
225 - 6
234 - 6
243 - 6
252 - 7
261 - 7
270 - 7
279 - 7
288 - 8
297 - 8
306 - 8
315 - 8
324 - 9
333 - 9
342 - 9
351 - 9
360 - 10
369 - 10
378 - 10
387 - 10
396 - 11
405 - 11

ooks at

HE
APS

SHOES.

SHIONABLE

s.

e to order,
CES.

k, Otter,
kins.

QUARE,

HARVIE'S BOOKSTORE, Queen Street.

1872.]

ALMANACK.

41

READY RECKONER FOR OATS.

lbs.	bus. lbs.	lbs.	bus. lbs.	lbs.	bus. lbs.	lbs.	bus. lbs.	lbs.	bus. lbs.
36 - 1		414 - 11	18	783 - 21	27	1152 - 32		1521 - 42	9
45 - 1	9	423 - 11	27	792 - 22		1161 - 32	9	1530 - 42	18
54 - 1	18	432 - 12		801 - 22	9	1170 - 32	18	1539 - 42	27
63 - 1	27	441 - 12	9	810 - 22	18	1179 - 32	27	1548 - 43	
72 - 2		450 - 12	18	819 - 22	27	1188 - 33		1557 - 43	9
81 - 2	9	459 - 12	27	828 - 23		1197 - 33	9	1566 - 43	18
90 - 2	18	468 - 13		837 - 23	9	1206 - 33	18	1575 - 43	27
99 - 2	27	477 - 13	9	846 - 23	18	1215 - 33	27	1584 - 44	
108 - 3		486 - 13	18	855 - 23	27	1224 - 34		1593 - 44	9
117 - 3	9	495 - 13	27	864 - 24		1233 - 34	9	1602 - 44	18
126 - 3	18	500 - 13	32	873 - 24	9	1242 - 34	18	1611 - 44	27
135 - 3	27	504 - 14		882 - 24	18	1251 - 34	27	1620 - 45	
144 - 4		513 - 14	9	891 - 24	27	1260 - 35		1629 - 45	9
153 - 4	9	522 - 14	18	900 - 25		1269 - 35	9	1638 - 45	18
162 - 4	18	531 - 14	27	909 - 25	9	1278 - 35	18	1647 - 45	27
171 - 4	27	540 - 15		918 - 25	18	1287 - 35	27	1656 - 46	
180 - 5		549 - 15	9	927 - 25	27	1296 - 36		1665 - 46	9
189 - 5	9	558 - 15	18	936 - 26		1305 - 36	9	1674 - 46	18
198 - 5	18	567 - 15	27	945 - 26	9	1314 - 36	18	1683 - 46	27
207 - 5	27	576 - 16		954 - 26	18	1323 - 36	27	1692 - 47	
216 - 6		585 - 16	9	963 - 26	27	1332 - 37		1701 - 47	9
225 - 6	9	594 - 16	18	972 - 27		1341 - 37	9	1710 - 47	18
234 - 6	18	603 - 16	27	981 - 27	9	1350 - 37	18	1719 - 47	27
243 - 6	27	612 - 17		990 - 27	18	1359 - 37	27	1728 - 48	
252 - 7		621 - 17	9	999 - 27	27	1368 - 38		1737 - 48	9
261 - 7	9	630 - 17	18	1000 - 27	28	1377 - 38	9	1746 - 48	18
270 - 7	18	639 - 17	27	1008 - 28		1386 - 38	18	1755 - 48	27
279 - 7	27	648 - 18		1017 - 28	9	1395 - 38	27	1764 - 49	
288 - 8		657 - 18	9	1026 - 28	18	1404 - 39		1773 - 49	9
297 - 8	9	666 - 18	18	1035 - 28	27	1413 - 39	9	1782 - 49	18
306 - 8	18	675 - 18	27	1044 - 29		1422 - 39	18	1791 - 49	27
315 - 8	27	684 - 19		1058 - 29	9	1431 - 39	27	1800 - 50	
324 - 9		693 - 19	9	1062 - 29	18	1440 - 40		2160 - 60	
333 - 9	9	702 - 19	18	1071 - 29	27	1449 - 40	9	2520 - 70	
342 - 9	18	711 - 19	27	1080 - 30		1458 - 40	18	2700 - 75	
351 - 9	27	720 - 20		1089 - 30	9	1467 - 40	27	2880 - 80	
360 - 10		729 - 20	9	1098 - 30	18	1476 - 41		3240 - 90	
369 - 10	9	738 - 20	18	1107 - 30	27	1485 - 41	9	3600 - 100	
378 - 10	18	747 - 20	27	1116 - 31		1494 - 41	18	4500 - 125	
387 - 10	27	756 - 21		1125 - 31	9	1500 - 41	24	5400 - 150	
396 - 11		765 - 21	9	1134 - 31	18	1503 - 41	27	6300 - 175	
405 - 11	9	774 - 21	18	1143 - 31	27	1512 - 42		7200 - 200	

Electro Plated Ware, best quality, at

THE
LITTLE WANZER
 SEWING MACHINE.

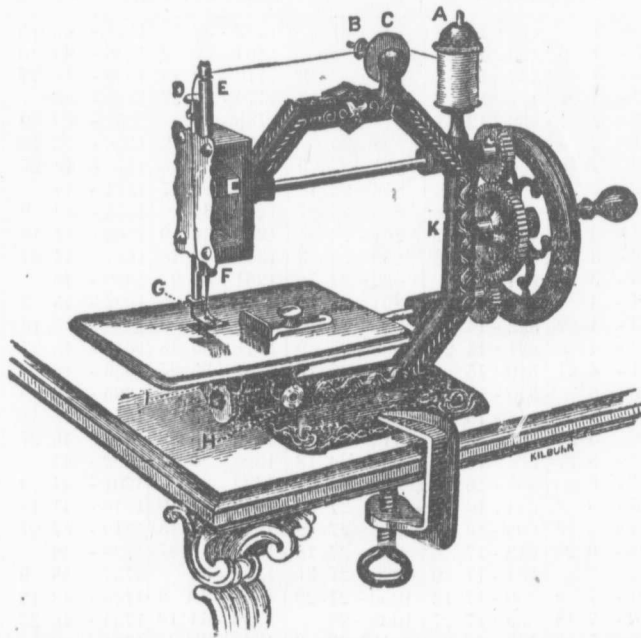

The most perfect and compact Sewing Machine ever offered for Sale.

Wherever exhibited it has been awarded the First Prize, over all competitors.

At the World's Fair held at Paris it was awarded the **FIRST** and **HIGHEST PRIZE**, over eighty-seven other Machines.;

At the Exhibition held in Montreal, on the 15th September, 1870, at the time of the Lachine Boat Race, the First and Second Prizes were awarded to the Little Wanzer Sewing Machine.

For Simplicity, Strength and Durability, it has no equal.

EVERY MACHINE WARRANTED.

FOR SALE AT MANUFACTURERS' PRICES.

A. B. SMITH.

Charlottetown, P. E. I.

CONVERT
 I. C.

£	s.	d.	\$
0	0	1	0
0	0	2	0
0	0	3	0
0	0	4	0
0	0	5	0
0	0	6	0
0	0	7	0
0	0	8	0
0	0	9	0
0	0	10	0
0	0	11	0
0	1	0	0.1
0	2	0	0.3
0	3	0	0.4
0	4	0	0.6
0	5	0	0.8
0	6	0	0.9
0	7	0	1.1
0	8	0	1.2
0	9	0	1.4
0	10	0	1.6
0	11	0	1.7
0	12	0	1.9
0	13	0	2.1
0	14	0	2.2
0	15	0	2.4
0	16	0	2.5
0	17	0	2.7
0	18	0	2.9
0	19	0	3.0
1	0	0	3.2
2	0	0	6.4
3	0	0	9.7
4	0	0	12.9
5	0	0	16.2
6	0	0	19.4

HARVIE'S BOOK STORE, Queen S reet.

A TABLE

CONVERTING POUNDS, SHILLINGS, AND PENCE, (P. E. I. CURRENCY), INTO DOLLARS AND CENTS.

£	s.	d.	\$	c.	m.	£	\$	c.	m.	£	\$	c.	m.	£	\$	c.	m.
0	0	1	0.	1.3	7	22.71.0	43	139.51.1	79	256.31.1							
0	0	2	0.	2.7	8	25.95.5	44	142.75.5	80	259.55.5							
0	0	3	0.	4.0	9	29.20.0	45	146.00.0	81	262.80.0							
0	0	4	0.	5.4	10	32.44.4	46	149.24.4	82	266.04.4							
0	0	5	0.	6.7	11	35.68.8	47	152.48.8	83	269.28.8							
0	0	6	0.	8.1	12	38.93.3	48	155.73.3	84	272.53.3							
0	0	7	0.	9.4	13	42.17.7	49	158.97.7	85	275.77.7							
0	0	8	0.	10.8	14	45.42.2	50	162.22.2	86	279.02.2							
0	0	9	0.	12.1	15	48.66.6	51	165.46.6	87	282.26.6							
0	0	10	0.	13.5	16	51.91.1	52	168.71.1	88	285.51.1							
0	0	11	0.	14.8	17	55.15.5	53	171.95.5	89	288.75.5							
0	1	0	0.	16.2	18	58.40.0	54	175.20.0	90	292.00.0							
0	2	0	0.	32.4	19	61.64.4	55	178.44.4	91	295.24.4							
0	3	0	0.	48.6	20	64.88.8	56	181.68.8	92	298.48.8							
0	4	0	0.	64.8	21	68.13.3	57	184.93.3	93	301.73.3							
0	5	0	0.	81.1	22	71.37.7	58	188.17.7	94	304.97.7							
0	6	0	0.	97.3	23	74.62.2	59	191.42.2	95	308.22.2							
0	7	0	0.	113.5	24	77.86.6	60	194.66.6	96	311.46.6							
0	8	0	0.	129.7	25	81.11.1	61	197.91.1	97	314.71.1							
0	9	0	0.	146.0	26	84.35.5	62	201.15.5	98	317.95.5							
0	10	0	0.	162.2	27	87.60.0	63	204.40.0	99	321.20.0							
0	11	0	0.	178.4	28	90.84.4	64	207.64.4	100	324.44.4							
0	12	0	0.	194.6	29	94.08.8	65	210.88.8	200	648.88.8							
0	13	0	0.	210.8	30	97.33.3	66	214.13.3	300	973.33.3							
0	14	0	0.	227.1	31	100.57.7	67	217.37.7	400	1297.77.7							
0	15	0	0.	243.3	32	103.82.2	68	220.62.2	500	1622.22.2							
0	16	0	0.	259.5	33	107.06.6	69	223.86.6	600	1946.66.6							
0	17	0	0.	275.7	34	110.31.1	70	227.11.1	700	2271.11.1							
0	18	0	0.	292.0	35	113.55.5	71	230.35.5	800	2595.55.5							
0	19	0	0.	308.2	36	116.80.0	72	233.60.0	900	2920.00.0							
1	0	0	0.	324.4	37	120.04.4	73	236.84.4	1000	3244.44.4							
2	0	0	0.	648.8	38	123.28.8	74	240.08.8	2000	6488.88.8							
3	0	0	0.	973.3	39	126.53.3	75	243.33.3	3000	9733.33.3							
4	0	0	0.	1297.7	40	129.77.7	76	246.57.7	4000	12977.77.7							
5	0	0	0.	1622.2	41	133.02.2	77	249.82.2	5000	16222.22.2							
6	0	0	0.	1946.6	42	136.26.6	78	253.06.6									

at

ER
E.

ed for Sale.
Prize, over

the FIRST
ines.;
September,
and Second
achine.
equal.

ES.
SMITH.

Cheapest School Books at

44

HARVIE'S P. E. ISLAND

[1872.

A TABLE

SHEWING VALUE OF UNION AND SUMMERSIDE BANK
(6s. 3d.) DOLLARS IN DECIMAL CURRENCY.

6s. 3d. \$	DECIMAL CURRENCY.	6s. 3d. \$	DECIMAL CURRENCY.	6s. 3d. \$	DECIMAL CURRENCY.	6s. 3d. \$	DECIMAL CURRENCY.
	\$ cts.		\$ cts.		\$ cts.		\$ cts.
1	1.01	31	31.43	61	61.85	91	92.26
2	2.02	32	32.44	62	62.86	92	93.28
3	3.04	33	33.46	63	63.87	93	94.29
4	4.05	34	34.47	64	64.89	94	95.30
5	5.07	35	35.48	65	65.90	95	96.32
6	6.08	36	36.50	66	66.91	96	97.33
7	7.09	37	37.51	67	67.93	97	98.35
8	8.11	38	38.53	68	68.94	98	99.36
9	9.12	39	39.54	69	69.96	99	100.37
10	10.14	40	40.55	70	70.97	100	101.39
11	11.15	41	41.57	71	71.98	200	202.77
12	12.16	42	42.58	72	73.00	300	304.16
13	13.18	43	43.60	73	74.01	400	405.55
14	14.19	44	44.61	74	75.03	500	506.94
15	15.21	45	45.62	75	76.04	600	608.32
16	16.22	46	46.64	76	77.05	700	709.71
17	17.23	47	47.65	77	78.07	800	811.10
18	18.25	48	48.67	78	79.08	900	912.49
19	19.26	49	49.68	79	80.10	1000	1013.87
20	20.28	50	50.69	80	81.11	2000	2027.75
21	21.29	51	51.71	81	82.12	3000	3041.62
22	22.30	52	52.72	82	83.14	4000	4055.50
23	23.32	53	53.73	83	84.15	5000	5069.37
24	24.33	54	54.75	84	85.16	6000	6083.25
25	25.34	55	55.76	85	86.18	7000	7097.12
26	26.36	56	56.78	86	87.19	8000	8111.00
27	27.37	57	57.79	87	88.21	9000	9124.87
28	28.39	58	58.80	88	89.22	10000	10138.75
29	29.40	59	59.82	89	90.23		
30	30.41	60	60.83	90	91.25		

1872

Treasurer
City Clerk
Reporter
Collector
Coal Master
Wharfing
Harbor Master
Auditors,
Inspector of

POLICE
Richards,
Brennan,
James Green

Ward No. 1-
" 2-
" 3-
" 4-
" 5-

Captains of
Benjamin Rogers
3, King Square
Strickland Street
Engineer in charge
Brown, Keeper

MAYOR'S COURT
adjudicating in
the Mayor, with
three Councillors
first Wednesday
following day.
ly sittings, is the
nesday. The Act
of debt and trover

[1872.]

E BANK
Y.

DECIMAL
CURRENCY.

\$ cts.
 92.26
 93.28
 94.29
 95.30
 96.32
 97.33
 98.35
 99.36
 100.37
 101.39
 202.77
 304.16
 405.55
 506.94
 608.32
 709.71
 811.10
 912.49
 013.87
 027.75
 041.62
 055.50
 069.37
 083.25
 097.12
 111.00
 124.87
 138.75

HARVIE'S BOOKSTORE, Queen Street.

1872.]

ALMANACK.

45

CORPORATION OF CHARLOTTETOWN.
Established 1855.

MAYOR—Theophilus DesBrisay, Esq.
RECORDER—John Lawson, Esq., D. C. L., Q. C.
COUNCILLORS:

- Ward No. 1—Neil Rankin, Samuel Mutch.
- “ 2—Francis McCarron, W. Murphy.
- “ 3—James Currie, W. B. Allin.
- “ 4—John Brecken, William E. Dawson.
- “ 5—David R. M. Hooper, James H. Fletcher.

Treasurer, George Moore, City Surveyor, George Douglas.
 City Clerk, Peter Macgowan, Assayer W. & M., John P. Tanton,
 Reporter, Archibald McNeill, Pound Keeper, Nicholas Harvie,
 Collector, William Shepherd, City Crier, John Hatch.
 Coal Meter, Henry Sellar.

Wharfingers } (Queen's Wharf) Leased to I. C. Hall,
 } (Pownal Wharf) George Douglas.
 Harbor Master, Henry W. Mutch, Head Market Clerk, G. Lewis.
 Auditors, William Dodd and Donald Currie.
 Inspector of Bread, Arthur O'Neill, Janitor M. Hall, John Hatch.

POLICE FORCE.—Thomas Flynn, City Marshal; James M. Richards, Sergeant; Hezekiah H. Pollard, Corporal; Thomas Brennan, William Swan. Francis McCabe, Frederick Johnston, James Greehan, James Merry, John Hughes.

FIRE ENGINEERS.

- Thomas Alley, Chief Engineer.
- Ward No. 1—William R. Watson, John Ings, Albert Hensley.
- “ 2—O. Counolly, H. J. Callbeck, John McEachen.
- “ 3—W. B. Allin, James B. Pollard, John Quirk.
- “ 4—Hon. George Beer, John Brecken.
- “ 5—David Laird, D. R. M. Hooper, Ambrose L. Brown.

Captains of Fire Companies.—John Scott, No. 1 Grafton Street;
 Benjamin Rogers, No. 2, Rochford Square; George R. Beer, No.
 3, King Square; Donald McKinnon, No. 12, Tremont; Charles L.
 Strickland Steam Fire Engine Company. William Henry Batt,
 Engineer in charge of Steam Fire Engine, Grafton Street. John
 Brown, Keeper.

MAYOR'S COURT.—This Court, established for the purpose of
 adjudicating in cases of Small Debts, is composed of His Worship
 the Mayor, with two Councillors; or, in the Mayor's absence,
 three Councillors. Its sittings are held in the City Hall, on the
 first Wednesday in each month, with power to adjourn to the
 following day. The last day of issuing summonses for the month-
 ly sittings, is the Mouday week previous to the first said Wed-
 nesday. The Act gives jurisdiction to the extent of £20 in cases
 of debt and trover, and to £5 in slander, detinue and replevin.



Prince Edward Island.

HIS HONOR

WILLIAM CLEAVER FRANCIS ROBINSON, Es uire,

Lieutenant Governor and Commander-in-Chief in and over Her Majesty's Island Prince Edward, and its dependencies, Chancellor, Vice Admiral and Ordinary of the same, &c., &c.

Kildare C. Robinson, Private Secretary.

Lieut. Col. Hon. John Longworth, } Provincial
" Robert Robinson Hodgson, } Aides-de-Camp

EXECUTIVE COUNCIL.

Hon. James C. Pope, President, Hon. Lemuel C. Owen,
" Thomas Heath Haviland, " Emanuel McEachen,
" F. De St. Croix Brecken, " William Richards,
" Andrew A. Macdonald, " John Lefurgey.
" George W. Howlan,

Clerks: Hon. T. H. Haviland, Charles DesBrisay.
Assistant Clerk: William C. DesBrisay.

LEGISLATIVE COUNCIL.

Hon. Donald Montgomery, President.

QUEEN'S COUNTY.

Charlottetown and Royalty—Hon. T. Heath Haviland.
First District—Hons. Donald Montgomery, John Balderston.
Second District—Hons. George Beer, Robert Poore Haythorne.

First District
Second District

First District
Second District

Charlottetown
First District
Second District
Third District
Fourth District

Georgetown
First District
Second District
Third District
Fourth District

First District
Second District
Third District
Fourth District
Fifth District

KING'S COUNTY.

First District—Hons. Patrick Walker, James Dingwell.
Second District—Hons. Andrew A. Macdonald, Daniel Gordon.

PRINCE COUNTY.

First District—Richard B. Reid, Herbert Bell, Esquires.
Second District—Hon. James Muirhead, Wm. G. Strong, Esq.

Clerk—John Ball.
Usher of the Black Rod
and Sergeant-at-Arms. } Henry Palmer.
Chaplain—Rev. Louis C. Jenkins, D. C. L.
Messenger—William C. Trowan.
Doorkeeper—John Hobbs.

HOUSE OF ASSEMBLY.

Hon. John Yeo, Speaker.

QUEEN'S COUNTY.

Charlottetown—Hons. Fredk. de St. C. Brecken, D. Davies.
First District—Peter Sinclair, Donald Cameron, Esquires.
Second District—Henry J. Callbeck, William S McNeill, Esqrs.
Third District—Hon. Francis Kelly, Henry Beer, Esq.
Fourth District—Hon. Benjamin Davies, David Laird, Esq.

KING'S COUNTY.

Georgetown—Roderick Munro, George Moar, Esqrs.
First District—James R. McLean, Esq., Hon. Emanuel McEachen.
Second District—Edward Reilly, William Hooper, Esqrs.
Third District—Hon. L. C. Owen, Augustine C. McDonald, Esq.
Fourth District—Hon. J. Wightman, James E. Robertson Esq.

PRINCE COUNTY.

First District—Hons. George W. Howlan, S. F. Perry.
Second District—Hons. John Yeo, William Richards.
Third District—Joseph O. Arsenault, John A. McDonald, Esqrs.
Fourth District—Hon. James C. Pope, Cornelius Howat, Esq.
Fifth District—Hon. John Lefurgey, Angus McMillan, Esq.

Chief Clerk—John McNeill.
Sergeant-at-Arms—Nicholas Conroy.
Chaplain—Rev. Thomas Duncan.
Messenger—Angus Mackinnon.
Doorkeeper—John Smith.
Asst. "—Patrick Moan.

[1872.

nd.

Es uire,
l over Her
s-den-

ncial
s-de- Camp

owen,
Eachen,
hards,
ey.

say.

erston.
aythorne.

Every person wanting Stationery buys at

48

HARVIE'S P. E. ISLAND

[1872.]

PUBLIC OFFICERS.

Colonial Secretary—Hon. T. H. Haviland.
Asst. “ “ —John W. Morrison.
Attorney General—Hon. F. de St. Croix Brecken.
Solicitor General—Dennis O'M. Reddin.
Colonial Treasurer—Hon. Joseph Pope.
Asst. “ “ —John Robins.
Clerk —Joseph Pope, jun.
Controller of Customs—Henry Longworth.
Asst. “ “ —George Bremner.
1st Clerk —W. H. Wilson.
2nd “ —John C. Macdonald.
Broker —Donald Macdonald.
Surveyor of Shipping—Henry Haszard.
Commissioner of Crown Lands—Hon. Francis Kelly.
Asst. “ “ —Henry Wadman.
Surveyor General—Owen Curtis.
Registrar of Deeds—John A. Dingwell.
Asst. “ “ —William Crabb, jun.
Postmaster General—John A. McDonald.
Asst. “ “ —W. W. McLeod.
2nd Asst. —H. McKenna.
3rd “ —Wm. McKenna.
4th “ —W. C. Kennedy.
Queen's Printer—John Ings.
Legislative Librarian—Rev. L. C. Jenkins, D. C. L.
Road Correspondent—John W. Morrison.
Auditors of Public Accounts } Thomas DesBrisay,
 } Neil Rankin.
Visitors of Schools } ((Queen's Co.)—Wm. McPhail,
 } ((King's Co.)—John McSwain,
 } ((Prince Co.)—Wm. Beairsto.
Board of Works—Hon. James C. Pope, Chairman.
 Hons. T. H. Haviland, Francis Kelly, A. A. Macdonald,
 Lemuel C. Owen.
Secretary—J. W. Morrison.
Superintendents of Public Works } ((Queen's Co.)Thos. Alley,
 } ((King's Co.)W. McDonald
 } ((Prince Co.)John Clay.
Officer for relief of Distressed British Seamen—F. W. Hales.

RAILWAY DEPARTMENT.

Board of Commissioners—Hon. James Duncan, Chairman;
Jas. Macdonald and Thos. Kelly. Fred. W. Hyndman,
Secretary. Chief Engineer, J. Edward Boyd; P. D. Cox,
Asst. Engineer; V. H. P. Wetmore, Draughtsman; L. P.
W. DesBrisay, jr., Leveller; Thos. W. May, Rodman.

1872.]

Boar

n
J
I
F
le
J
In
R
w
Jo
Po

JUS

Sir Robert
Hon. James
“ Joseph
Hons. James
Brecken,
C. Owen, E
Daniel Hodg
Robert Bruc

Theo. DesBri
Charles Youn
Wm. Cundall
Chas. Braddo
Peter Emery,
John C. Sims,
Ralph Brecke
John R. Bour
W. Swabey
Bentick H. Cu
J. D. Haszard.
Francis Longw
Daniel Brenan
Jeremiah Simp
W. Swabey, ju
Alex. Laird, Ne
William Haslan
George McKay,
Donald Palmer.
J. B. Cooper, C
W. W. Lord,

1872.]

Board of Appraisers. Queen's County—William Heard, Chairman; Hon. J. Longworth, Member and Sec'y; Richard J. Clark, Duncan Crawford, Donald Cameron, M. P. P., Donald McKay, (Wheatley River), and Francis McQuaid. *Prince County*—Hon. S. F. Perry, Chairman; Colin MacLennan, Member and Sec'y; John M. Clark, Jos. Murphy, Jas. Barclay, Jos. O. Arsenault, M. P. P., and Philips F. Irving. *King's County*—Hon. E. McEachen, Chairman; R. Munro, M.P.P. Member & Sec'y; Hon. James Dingwell, John Kelly, Somerville, Donald Stewart, Cardigan, John R. McKinnon, Lot 42, James Beaton, jun., East Point.

THE MAGISTRACY.

JUSTICES OF THE PEACE THROUGHOUT THE ISLAND.

Sir Robert Hodgson, Chief Justice.
 Hon. James Horsfield Peters, Assistant Judge,
 " Joseph Hensley, "
 Hons. James C. Pope, Thomas Heath Haviland, Fredk. de St. C. Brecken, Andrew A. Macdonald, George W. Howlan, Lemuel C. Owen, Emanuel McEachen, William Richards, John Lefurgey.
 Daniel Hodgson, Clerk of the Crown.
 Robert Bruce Stewart.

JUSTICES OF THE PEACE.

QUEEN'S COUNTY.

Theo. DesBrisay, Charlottetown	John Morris,	"
Charles Young,	"	James Pidgeon, New London
Wm. Cundall,	"	Francis Kelly, Fort Augustus
Chas. Braddock, St. Peter's Rd.		Henry Haszard, Ch'town
Peter Emery, Wood Islands		Patrick Walker,
John C. Sims, New London		William Bagnall, New Glasgow
Ralph Brecken, Charlottetown		Peter Macgowan, Ch'town
John R. Bourke, Lot 49		John Picton Beete,
W. Swabey		James Miller, sen., Lot 34
Bentick H. Cumberland		Joseph Ball, Ch'town
J. D. Haszard, Charlottetown		Alexander Smith, Lot 19
Francis Longworth,	"	John Farquharson, Lot 48
Daniel Brennan,	"	J. H. Gray, Inkerman House
Jeremiah Simpson, Cavendish		F. W. Hales, Ch'town
W. Swabey, jun., Ch'town		Charles Gregor, Brackley Point
Alex. Laird, New Glasgow		W. R. Watson, Ch'town
William Haslam, Lot 67		David Irving, Cherry Valley
George McKay, New London		Donald Lamont, West River
Donald Palmer, Crapaud		Donald Munro, Belfast
J. B. Cooper, Charlottetown		Duncan McIntyre, New London
W. W. Lord,	"	Francis McQuaid, Lot 35

Twelve hundred Walking Sticks and Canes at

50

HARVIE'S P. E. ISLAND

[1872

James Warren, North River	John McLeod, New London
Peter Robertson, Lot 65	Donald Morrison, "
J. McDonald (Allan's son) Lot 35	John Macdonald, Mill Cove
John Nicholson, jr., Belfast	John Hall, Crapaud
Alex. Dixon, Pinette	G. Dixon, Bannockburn Mills
Donald McLeod, Orwell	John McPhee, York River
Angus McAulay, Tracadie	Alex. McKinlay, "
Benj. Davies, Ch'town	Robert S. Findley, Orwell
Alex. Martin, Lot 67	Alex. Williams, Pinette
Alex. McLean, Pinette	William Inman, DeSable
H. J. Callbeck, Ch'town	Thomas Beers, Cherry Valley
Alex. Robertson, Bonshaw	James Rattray, Lot 33
Charles McDonald, Orwell	William Ross, Flat River
John McMillan, (Allan's son)	Malcolm Campbell, Uigg
Alex. Martin, jun., Orwell	Norman Campbell, Johnston's
David Mutch, Rustico	Road, Lot 22
Arch. McIsaac, Wood Islands	Isaac Thompson, Lot 34
Ewen Lamont, M. H. Road	Colin Holm, DeSable
George Lawson, Ch'town	D. McKenzie, Rose Valley, Lot 67
James Macdonald, Allisary	Francis Andrews, Lot 67
James McWade, Mount Stewart	Malcolm McKenzie, Canoe Cove
Edward Mullin, Lot 34	John Douse, Ch'town
Malcolm Forbes, Lot 49	John Bell
Peter Sinclair, Lot 67	David Ross, Hillsborough
James Macdonald, Ft. Augustus	Charles Dalgleish
James McCraith, Ch'town	Robert Longworth, Ch'town
Thomas McGrath, Coveh'd Road	R. P. Haythorne, Marshfield
Alex. Hayden, Ch'town	John T. Thomas
H. Wolsey Bayfield, "	John Knox, Lot 48
George Beer, "	Cornelius Higgins, (David's son)
Neil Rankin, "	Covehead
William Heard, "	Ewen McMillan, Lot 65
G. W. DeBlois, "	Alexander McLeod, Lot 22
Richard Heartz, "	John Brecken, Ch'town
James Duncan, "	Thos. W. Dodd, "
William Orr, New Glasgow	Allan Stewart, Melville
Jas. Anderson, Ch'town	David R. Hooper, Ch'town
David McNeill, Cavendish	Henry M. McLeod
Jacob Dockendorf, York River	Dugald McDonald, Little Sands
John Currie, DeSable	Alex. M. McNeill, Cavendish
Charles Higgins, Covehead	Chas. Stockdale, Ch'town Roy.
Duncan McRae	James D. Mason, Ch'town
Wm. Matheson, Rustico	Thomas Rodd, Brackley Point
J. A. McDonald, Glenaladale	George Miller, Lot 37
Thomas Dawson, Ch'town	W. E. Dawson, Ch'town
John Ings, "	William Brown, "
Samuel Drake, Lot 49	Neil E. Matheson, Lot 67
Kenneth Henderson, Lot 33	Benjamin E. Wright, Belmont
Stephen Boyver, Lot 48	Thos. DesBrisay, Ch'town
William Lowther, Lot 65	Alexander Doyle, Lot 57

1872-]

Owen Curtis
 David Ross,
 Peter M. Bo
 Donald McK
 C. Welsh, Ch
 John Murchis
 William D. L
 Richard Bagn
 Malcolm Mur
 Robert Lawso
 Chas. Kenned
 Donald Munn
 John R. McM
 Donald McLe
 Christopher P
 town Road.
 William McGi
 James Ross, M
 David McEwe
 William Dodd
 Peter Wilson,
 John B. Stew
 Lot 48
 Owen Connolly
 Peter McCoubri
 Solomon Mutch
 J. C. Clarke, Ho
 J. Scott McLeod
 Elias Roberts, N
 Theos. Crosby,
 David Johnston
 Neil Campbell, M
 James McFarlan
 J. T. Jenkins,
 Alex. Brown,
 Andrew Mitchell
 Artemas Lord.
 Alex. McMillan,
 Laugh. McMillan,
 James Moore, El
 Richard Johnson,
 J. McDonald, jr. C
 Alex. Robertson,
 Bernard O'Callagh
 John Simpson, Lo
 James McDonald,
 John Leitch, Cove
 John McGrae, Mor
 Donald Cameron,
 Richard Gill, New

ew London
 " Mill Cove
 aud
 ockburn Mills
 ork River
 " Orwell
 y, Orwell
 'inette
 DeSable
 Cherry Valley
 Lot 33
 at River
 ell, Uigg
 ll, Johnston's
 Lot 34
 able
 se Valley, Lot 67
 . Lot 67
 ic. Canoe Cove
 town
 sborough
 h. Ch'town
 Marshfield
 8
 s, (David's son)
 Lot 65
 d. Lot 22
 'town
 " elville
 h. Ch'town
 l
 d. Little Sands
 Cavendish
 Ch'town Roy.
 Ch'town
 rackley Point
 ot 37
 h'town
 Lot 67
 ht, Belmont
 Ch'town
 Lot 57

HARVIE'S-BOOKSTORE Queen Street.

Owen Curtis, Lot 32
 David Ross, Uigg
 Peter M. Bourke, Lot 49
 Donald McKay, Lot 58
 C. Welsh, Ch'town Royalty
 John Murchison, Point Prim
 William D. Lawson, Covehead
 Richard Bagnall, Hazel Grove
 Malcolm Murchison, N River
 Robert Lawson, Little York
 Chas. Kennedy, Brackley Pt. Rd.
 Donald Munn, Wood Islands
 John R. McMillan, Orwell.
 Donald McLeod, Eldon.
 Christopher Proudfoot, Prince-
 town Road, Lot 23.
 William McGill, Charlottetown
 James Ross, Mount Stewart
 David McEwen, Elliot River
 William Dodd, Charlottetown
 Peter Wilson, Lot 24
 John B. Stewart, Brickhouse,
 Lot 48
 Owen Connolly, Charlottetown
 Peter McCoubry, Winsloe Road
 Solomon Mutch
 J. C. Clarke, Hope River, Lot 22
 J. Scott McLeod, Dunstaffnage
 Elias Roberts, N. Glasgow Rd.
 Theos. Crosby, Cornwall
 David Johnston, jnn., New Lon.
 Neil Campbell, Nine Mile Creek
 James McFarlane, Ch'town
 J. T. Jenkins, "
 Alex. Brown, "
 Andrew Mitchell, "
 Artemas Lord, "
 Alex. McMillan, Wheatley Riv.
 Laugh. McMillan, Brackley Pt.
 James Moore, Eldon
 Richard Johnson, Ch'town
 J. McDonald, jr. Orwell River
 Alex. Robertson, St. Peters Rd.
 Bernard O'Callaghan, Lot 36
 John Simpson, Lot 22
 James McDonald, Lot 67
 John Leitch, Covehead
 John McGrae, Monaghan Setl.
 Donald Cameron, Lot 67
 Richard Gill, Newtown
 John Murchison, Uigg
 Henry Palmer, Ch'town
 Joseph Knight, "
 John S. Sutherland
 Wm. Cousins, sen., N, London
 Richard Realy, Lot 20
 Thomas Handrahan, Ch'town
 John A. McDonald
 Philip Hughes, Lot 35
 Mal. Montgomery, Douse's Rd.
 Jerome Doirant, Rustico
 Charles E. Stanfield
 James Peebles, Ch'town
 James Reddin, "
 James Patterson, Lot 23
 Robt. May, Glen Stewart, Lot 48
 Henry Beer Southport
 Arch. McKenzie, Green Grove,
 Lot 65
 Francis Malone, Lot 29
 James B. Gay, Pownal, Lot 49
 Richard J. Clarke, Orwell
 Wm. S. McNeill, North Rustico
 John Deacon, Lot 31
 Michael McGuigan, Hope River,
 Lot 22
 James Peake, Ch'town
 Donald McKinnon "
 Arch. Kennedy, "
 George Davies, "
 George R. Beer, "
 Wm. H. Findley,
 Samuel Mutch, Ch'town
 James Hayden, Vernon River
 Chas. Haszard, Belle View
 Samuel McRae, Lot 49
 Philip McNally, Lot 36
 Zechariah Mayhew, Lot 32
 John Tremere, Bedeque Road
 A. Macdonald, (North Pole)
 Vernon River
 John Gillan, Ch'town
 John R. Bourke, jr., Mt. Stewart
 Elisha K. Coffin, French Village
 Roderick Campbell, Point Prim
 John Hughes, jr., (James' son)
 Millcove
 Angus Bruce, Murray H. Road
 Duncan Crawford, Wood Isl'ds
 Wm. Weeks, Ch'town

Great variety of Fancy Goods at

52

HARVIE'S P. E. ISLAND

[1872.]

Wm. B. Clark, Victoria	David Egan, Lot 37
Roderick McNeill, Stanley Br.	Jas. H. Fletcher, Ch'town
Angus McLeod, sen. Glasbhein,	John Binns, New Glasgow
Belfast	John O'Connell, Montague, Lt. 57
Hector McKenzie, sen. Flat Riv.	J. Traynor, Mill Cove, Lot 35
Roderick McNeill, Point Prim	John M. Grant, Lot 50
John McGregor, sen. Lot 48	

KING'S COUNTY.

John Jardine, St. Peters	Angus Macdonald, Cross Roads,
W. B. Aitken, Georgetown	South Lake, Lot 47
Joseph Wightman, "	John Poole, Montague
John Goff, Three Rivers	Robt. Cameron, "
David Kaye, Georgetown	Donald Stewart, Cardigan
W. Sanderson, "	John C. McKeown, Georgetown
Angus McIntyre, Lot 43	John Frost, Lot 56
John McIntosh, Naufrage	Daniel McDonald, New Perth
James M'Donald, Kingsborough	Wm. Hawkins, Lot 64
Lot 47	T. Brehaut, sen., Murray Har.
Daniel Flynn, Bay Fortune	James Bell, White Sands
John McDonald, Big Spring	Robert Shaw, New Perth
Chas. McEachern, Lot 46	Roderick McIntyre, Lot 43
Murdock Murray, St. Peters	Duncan Fraser, Albion Mills,
John McDonald, Lot 38	Three Rivers
Emanuel McEachen, South Lake	Chas. Clay, G. River, Lot 56
Chas. Dingwell, St. Peters	Robt. Whiteway, Murray Har.
John McLellan, Little Harbor	David Creighton, "
John Aldous, Montague	Andrew Miller, Lot 63
James Dingwell, Bay Fortune	George Hicken, Lot 61
John Dalziel, Murray Harbor	Mal. Mathewson, Lot 55, Baltic
Lemuel C. Owen, Ch'town	William Hayden, Morell
Wm. Watson	Roderick McAulay, Georgetown
Daniel Gordon, Georgetown	Royalty
A. A. Macdonald, Ch'town	J. A. McLaine, St. Peter's Bay
J. C. Underhay, Grand River	William Norton, Grand River
Phillip Beers, Montague	John Smith, Georgetown
James B. McKenna,	Jas. Jenkins, Little River, Lot 55
Dougald Campbell,	Malcolm Campbell, Lot 61
Benjamin Coffin, St. Peters	Sweene Campbell, Lot 59
Joseph McVarish, "	Wm. Alley, sen., Cardigan
John Knight, Souris	Allan McDougall, Egmont Bay
John Stewart, Red Point, Lot 47	Robert Mooney, Cardigan
Chas. Stewart, Rosen'th, Lot 52	Duncan Munn, Little Sands
Alex. Beaton, East Point	Henry Davidson, St. Peters
Donald McKinnon, Melrose,	John Hamilton, New Perth
Grand River	James Robertson, Montague
Alex. Mathewson, Lot 55	Ezra Wickwire, Georgetown
Wm. S. Macgowan, Montague	S. McDonald, Red Point, Lot 46
James Beaton, East Point	Richard Westaway, Lot 56

1872.]

John Dixon
 Alex. McLe
 Angus Fish
 Geo. McKen
 J. McDonald
 John McLea
 L. J. Westa
 J. McDougal
 James N. Co
 Stephen Ros
 James David
 Jos. McVean
 James McDor
 Jas. McLean,
 Rob. B. Thom
 George Wigh
 John Scrimeg
 Wm. P. Lewis
 Darius D. Clay
 James Hogan,
 G. Robertson,
 Jas. McDonald
 Andrew Murph
 Henry Treanor
 An. McCormack
 Arch. J. McDon
 George Moar,
 Geo. Harris, Mu
 Thomas Henry,
 Peter MacInnis,
 John Campbell,
 Wm. Wightman,
 Michael Hession
 John R. McKinn
 Edward Kickham

Joseph Pope
 Thomas Hunt, St.
 James Warburton
 John Wright, Bed
 Nicholas Conroy,
 Stephen Wright, B
 Alex. Anderson,
 James Kinley, Lot
 Samuel Dawson, T
 Alex. Mackinnon, I
 Harry C. Green, Su
 Philips F. Irving, C

[1872.]

Lot 37
 er, Ch'town
 New Glasgow
 l, Montague, Lt. 57
 ill Cove, Lot 35
 t, Lot 50

ald, Cross Roads,
 ke, Lot 47
 ontague
 n, "
 rt, Cardigan
 own, Georgetown
 ot 56
 ald, New Perth
 , Lot 64
 n., Murray Har.
 hite Sands
 New Perth
 tyre, Lot 43
 r. Albion Mills,
 ers
 River, Lot 56
 ay, Murray Har.
 on,
 , Lot 63
 , Lot 61
 on, Lot 55, Baltic
 n, Morell
 alay, Georgetown

St. Peter's Bay
 n, Grand River
 eorgetown
 ittle River, Lot 55
 bell, Lot 61
 ell, Lot 59
 ., Cardigan
 ll, Egmont Bay
 , Cardigan
 Little Sands
 n, St. Peters
 ., New Perth
 on, Montague
 , Georgetown
 Red Point, Lot 46
 way, Lot 56

HARVIE'S BOOKSTORE, Queen Street.

1872.]

ALMANACK.

53

John Dixon, Lot 42
 Alex. McLeod, Lot 59
 Angus Fisher, Lot 47
 Geo. McKenzie, Lot 55.
 J. McDonald, jun., Georgetown
 John McLean, Lot 56
 L. J. Westaway, Georgetown
 J. McDougall, Dundas, Lot 55
 James N. Cogswell, Georgetown
 Stephen Rose, Lot 47
 James Davidson, Rollo Bay
 Jos. McVean, East Point
 James McDonald, New Perth
 Jas. McLean, East Point
 Rob. B. Thomas, Montague
 George Wightman, "
 John Scrimgeour, sen., Lot 52
 Wm. P. Lewis, Lot 53
 Darius D. Clay, Dundas
 James Hogan, Morell
 G. Robertson, Bay Fortune Rd.
 Jas. McDonald, Savage Harbor
 Andrew Murphy, Lot 66
 Henry Treanor, Lot 51
 An. McCormack, St. Peters Bay
 Arch. J. McDonald, Georgetown
 George Moar,
 Geo. Harris, Murray Harbor
 Thomas Henry, "
 Peter MacInnis, Milton, Lot 43
 John Campbell, Portage, Lot 47
 Wm. Wightman, Georgetown
 Michael Hession "
 John R. McKinnon, Lot 42
 Edward Kickham, Souris

Michael McCormack, Launching
 Lot 45
 Allan McDonald, Lot 59
 Donald H. McDonald, Bear River
 Line Road
 Roderick Campbell, Georgetown
 Lawrence Peters, Rollo Bay
 Chas. McDonald, Little Pond
 Lot 56
 Paul McPhee, St. Margarets
 Peter A. McIntyre, Souris
 Don. McLean, West Riv., Lot 47
 Thos. Annear, Montague, Lot 59
 Ronald McCormack, Narrow's
 Creek, Grand River, Lot 55
 Jas. Johnson, " 56
 Richard Burdett, Dundas
 Rodk. Munro, Georgetown
 Kenneth Martin, Brown's Creek
 John Collins, Sturgeon
 J. P. McKay, Fortune Bridge
 Alex. Chaisson, Rollo Bay
 Chas. Owen, Georgetown
 Alex. C. Stewart, "
 Jas. Clow, Murray Har. Lot 63
 Wm. Gordon, Brudenell, Lot 53
 Wm. McLaren, Brudenell Mills,
 Lot 52
 Peter J. Ryan, Hd. S. Peters Bay
 Robert Dewar, New Perth, Lt 51
 G. Aitken, Montague, Lot 59
 John Macdonald, S. Peters Lake
 Michael McCormack, Souris
 Jas. McLauchlan, "
 James Mullally, Souris River

PRINCE COUNTY.

Joseph Pope
 Thomas Hunt, St. Eleanors
 James Warburton, Lot 11
 John Wright, Bedeque
 Nicholas Conroy, Tignish
 Stephen Wright, Bedeque
 Alex. Anderson, "
 James Kintey, Lot 7
 Samuel Dawson, Tryon
 Alex. Mackinnon, Barbara Weit
 Harry C. Green, Summerside
 Philips F. Irving, Cape Traverse

Benj. Bearisto, Princetown
 J. C. Pope
 William Clark, St. Peters
 Angus McDonald, Bedeque
 D. McLellan, (Arch's son) Lot 18
 James Muirhead, Summerside
 Stanislaus F. Perry, Lot 1
 Wm. B. Tuplin, Margate
 Colin McLennan, Summerside
 Richard Hudson, Tryon
 Sylvan Arseneaux, Egmont Bay
 David McWilliams, Lot 7

BEADS in Chalk, Crystal, &c., at

54

HARVIE'S P. E. ISLAND

[1872.]

George Meggieson, Lot 5	Thomas Simpson, Lot 15
Arthur Ramsay, Lot 16	John Ramsay, Lot 11
John Clark, Cascumpec	John Lefurgey, Summerside
Cor. Howat, Lot 17	James Wadman, Augustine Cove
Don. Ramsay, Beech Point	Joseph Murphy, Lot 11
John Townsend, Lot 19	Milledge S. Beckwith, Lot 4
Benj. Darby, St. Eleanors	Alexander Howatt, Tryon
John Wright, South West	J. L. Holman, Summerside
Don. Montgomery, Lot 18	Alex. Anderson, Bedeque
John Bell, jr., Cape Traverse	Finlay McNeill, Summerside
Wm. Hubbard, Tignish	John D. Woodman, Cascumpec
Thos. G. Ruggles, Kildare, Lt. 3	Don. C. Ramsay, West Point
Nich. J. Brown	Daniel Hockin, Lot 17
Hugh Montgomery, Lot 26	Thomas McNeill, Lot 4
Daniel J. Gillis, Miscouche	Angus McMillan, Summerside
George Sinclair, Princetown	Thomas Ives, Tryon
Donald Ramsay, Lot 11	Thomas Hockin, Lot 3
James Kilbride, "	James Barclay, Lot 12
Reuben Tuplin, jr., Margate	James Beairsto, Baltic, Lot 18
Herbert Bell, Cascumpec	John Sharpe, Kensington, Lot 19
Wm. Beairsto, Summerside	Major Wright, Centreville
Allan Fraser, Lot 16	Chas. Green, Summerside
James J. Fraser, St. Eleanors	Robert Mayhew, Margate
John Haszard, "	Edwin Darby, 15 Point
James Campbell	Wm. Hibbet, Egmont Bay
Peter McGregor, Lot 16	Patrick Doyle, Lot 1
Benj. Haywood, Tignish	Francis McNutt, Darnley
Murdock McKinnon, Lot 14	Edmund E. Compton
J. R. Gardiner, Summerside	David Rogers, Summerside
W. G. Strong, Bedeque	Wm. Bowness, Lot 25
Wm. Taylor, Lot 25	John Campion, Lot 18
Thomas A. Sims, Lot 19	George M. Clarke, Kildare
Wm. Gillespie, Carleton Point.	Richard Costain, Miminegash
Lot 28	Ch. McCarty, Sea Cow Pond
Joseph Ives, St. Eleanors	Richard B. Reid, Cascumpec
Mal. McFarlane, Lot 26	John Smith, Lot 26
Joseph Forsyth Cascumpec	Owen Hughes, Lot 27
William Richards, Lot 13	Aug. Callaghan, Lot 11
Don. Montgomery, Park Corner	Jos. O. Arsenault, Egmont Bay
Philip Baker, Bedeque	John Lord, Tryon
John Beer, "	Onesime Gaudet, Lot 17
David Ramsay, Lot 13	Don. H. McDonald, Bedeque
John Yeo, Port Hill	Stewart Burns, Lower Freetown
Andrew Bell, Lot 4	Richard Dawson, Lot 1
A. E. C. Holland, Bedeque	H. S. McNutt, Princet'n Roy.
Wm. Schurman, (Peter's son) "	John Hunter Duvar
Solomon Schurman	J. McDonald (Archibald) Lot 14
Dugald S. McNutt, Malpeque	Dugald S. Wright, Searletown
George Crosby, Lot 25	John Wade, Kildare, Lot 3
Isaac Clarke, Cape Traverse	Owen O'Neill, Summerside

1872.]

William Cal
Patrick Del
John Muttar
John O'Conn
William Gre
John McKinn
Jn. P. M'Lell
John A. McD
Arthur Doyle
James Caruth
John P. Murp
David Rogers,
Murdock Ross
Francis Hende
Stephen Black,

His Honor
Hon. Jam
Hon. Jose
William F
John Long
T. Heath E
Charles De

Councillors and
the Supreme Court
John Mackinnon
TERMS OF THE C
Tuesday in Febru
Trinity Term comm
the Saturday follow
third Tuesday in N

INSTA

Sir Robert H
Hon. F. de St
Charles DesB
Albert H. Yat
John Mackinn

COURT

His Honor the Lieute
The Hon. Her Majest
The Attorneys of the

Held in the second M
time to time.

[1872.]

son, Lot 15
 Lot 11
 Summerside
 n, Augustine Cove
 y, Lot 11
 ckwith, Lot 4
 watt, Tryon
 Summerside
 n, Bedeque
 l, Summerside
 man, Cascumpec
 ay, West Point
 , Lot 17
 ill, Lot 4
 n, Summerside
 Tryon
 n, Lot 3
 , Lot 12
 o, Baltic, Lot 18
 Kensington, Lot 19
 Centreville
 Summerside
 w, Margate
 15 Point
 Egmont Bay
 Lot 1
 tt, Darnley
 mpton
 Summerside
 Lot 25
 , Lot 18
 rke, Kildare
 n, Miminegash
 Sea Cow Pond
 d, Cascumpec
 ot 26
 Lot 27
 , Lot 11
 ult, Egmont Bay
 yon
 et, Lot 17
 nald, Bedeque
 Lower Freetown
 on, Lot 1
 Princet'n Roy.
 Duvar
 Archibald) Lot 14
 ght, Searletown
 ldare, Lot 3
 Summerside

HARVIE'S BOOKSTORE, Queen Street.

1872.]

ALMANACK.

55

William Callaghan, Miminegash	Dav. McFarlane, Cape Traverse
Patrick Delaney, Summerside	Edward L. Lydiard, Summerside
John Muttart, Tryon	John Green,
John O'Connor, G. River, Lot 14	Arch. O'Halloran, Lot 7
William Gregg, Lot 13	Geo. Clark, Wilmot Valley, Lt. 25
John McKinnon, Lot 16	Dan. Green, St. Eleanors
Jn. P. McLellan, In. Riv., Lot 18	Rob. Ellis, (James' son) Lot 7
John A. McDonald, Lot 18	Arch. McIntosh, sen., Lot 13
Arthur Doyle, Lot 1	Jos. McGillivray, Alberton
James Caruthers, N. Bedeque	Chas. M'Carthy, (Florence's son)
John P. Murphy, Lot 26	Kildare Capes, Lot 3
David Rogers, Lot 26	Edward Laughlin, Lot 16
Murdock Ross, Lot 25	Chas. C. Gardiner, Summerside
Francis Henderson, Bedeque	Sebastian Davidson, Tignish
Stephen Black, Searletown	Solomon Leard, Cape Traverse

COURTS.

COURT OF CHANCERY.

His Honor the Lieutenant Governor Chancellor.
 Hon. James H. Peters, Master of the Rolls.
 Hon. Joseph Hensley, Vice Chancellor.
 William Forgan,
 John Longworth,
 T. Heath Haviland, } Masters and Examiners.
 Charles DesBrisay, Registrar.

Councillors and Solicitors—The Barristers and Attorneys of the Supreme Court.
 John Mackinnon, Crier and Tipstaff.

TERMS OF THE COURT.—Hilary Term commences on the first Tuesday in February, and ends the Saturday next ensuing. Trinity Term commences on the last Tuesday in May, and ends the Saturday following. Michaelmas Term commences on the third Tuesday in November, and ends on the Saturday following.

INSTANCE COURT OF VICE ADMIRALTY.

Sir Robert Hodgson, Judge or Commissary.
 Hon. F. de St. C. Brecken, Advocate General.
 Charles DesBrisay, Registrar.
 Albert H. Yates, Marshall.
 John Mackinnon, Crier and Doorkeeper.

COURT OF MARRIAGE AND DIVORCE.

His Honor the Lieutenant Governor. President.
 The Hon. Her Majesty's Executive Council. Members.
 The Attorneys of the Supreme Court, Solicitors and Proctors.
Held in the second Monday in May, with power to adjourn from time to time.

Cheapest Books and Stationery at

56

HARVIE'S P. E. ISLAND

[1872.]

COURT OF PROBATE AND WILLS, &C.

Hon. Charles Young, LL. D. Surrogate.

Proctors and Advocates—The Attorneys and Solicitors of the Supreme Court.

SUPREME COURT.

Sir Robert Hodgson, Chief Justice.

Hon. James H. Peters, Assistant Judge.

“ Joseph Hensley, “ “

“ F. de St. C. Brecken, Attorney General.

Dennis O'M. Reddin, Solicitor General.

Hon. C. Young, LL. D.

“ W. Forgan,

John Lawson,

Hon. E. Palmer,

“ John Longworth,

“ T. Heath Haviland,

} Queen's Counsel.

Daniel Hodgson, Clerk of the Crown and Prothonotary.

James D. Irving, Deputy for Queen's County.

William Sanderson, “ King's “

Thomas Hunt “ Prince “

John A. MacDonell, Sheriff of Queen's “

Richard Hunt, “ Prince “

William S. Macgowan, “ King's “

Terms of the Supreme Court.

QUEEN'S COUNTY:—Hilary Term commences on the second Tuesday in January, and continues 14 days. Easter Term commences on the first Tuesday in May, and continues 7 days. Trinity Term commences on the last Tuesday in June, and continues 14 days. Michaelmas Term commences on the last Tuesday in October, and continues 7 days.

KING'S COUNTY:—At Georgetown, on the last Tuesday in February, and third Tuesday in July, and continues 7 days.

PRINCE COUNTY:—At St. Eleanor's, on the second Tuesday in June, and first Tuesday in October, and continues 7 days.

Commissioners for Affidavits in the Supreme Court.

Theo. DesBrisay,	D. Hodgson,	Wm. Sanderson,	Georgetown
John M'Neil,	John Low,	John C. Sims,	New London
ald Currie,	John Morris,	John Frost,	Lot 56
Brecken,	Peter Macgowan,	Cor. Howatt,	Lot 17
Thos. DesBrisay,	J. D. Irving,	Cor. Higgins,	Covehead
Ch'town.		John R. Bourke,	Lot 49
Allan McDougall,	Montague	Thos. Hunt,	St. Eleanors
Nicholas Conroy,	Tignish	John Macgowan,	Souris
Jeremiah Simpson,	Cavendish	Francis Kelly,	Fort Augustus
John Wright,	Bedeque	James Kinlay,	Lot 7
John Jardine,	St. Peter's	Wm. Beairsto,	Summerside
Benj. Beairsto,	Princetown	John Woodman,	Cascumpec

GRAND

SCH

Which is offered to
efficacious EXPELLER

As this preparation
istration of it to you
and—in many cases—
of many of the Verm

A compliance with
prove that it deserves
the promptness and p
cheapest and safest re

To be given at night
morning, fasting for th
ording to symptoms, v
Worms.

W. R. Watson, Esq., has informed
unhesitatingly recommend it as a

Having prescribed "Watson's Sch"
indicated, we have much pleasure in
Anthelmintic.

Charlottetown, Sep. 22, 1869.

DEAR SIR—I shall feel obliged by you
of your "Scholedion." The use of it
fully merits the character claimed for it
does not do adequate justice to a most v
W. R. WATSON, Esq., Queen Street,

City Drug Store,
VICTORIA BUILDING,
Charlottetown,

[1872.

GRAND DIET OF WORMS!

DISSOLVED BY

WATSON'S

SCHOLEDDION

Which is offered to the public as a perfectly safe, pleasant and efficacious EXPELLER of WORMS from the human system.

As this preparation contains no mineral ingredient, the administration of it to young children is not followed by the dangerous, and—in many cases—fatal consequences resulting from the use of many of the Vermifuges at present before the public.

A compliance with the directions accompanying this, will prove that it deserves the character claimed for it above, while the promptness and painless character of its action render it the cheapest and safest remedy for worms-hitherto discovered.

To be given at night, on going to bed, and on getting up in the morning, fasting for three hours after. Two to four doses, according to symptoms, will ENTIRELY eradicate every species of Worms.

W. R. Watson, Esq., has informed me of the composition of his "Worm Candy," and I can unhesitatingly recommend it as a safe and efficacious vermifuge.
Charlottetown, 21st Sep., 1868.

JAMES N. FRASER, M.D., L.R.C.S. Ed.

Having prescribed "Watson's Scholeddion" in a large number of cases, in which Worms were indicated, we have much pleasure in stating that we consider it a very safe and efficient form of Anthelmintic.
Charlottetown, Sep. 22, 1869.

Messrs. JENKINS & BRINE, Physicians and Surgeons.

DEAR SIR—I shall feel obliged by your making known, for the benefit of others, my opinion of your "Scholeddion." The use of it in the case of my infant child has satisfied me that it not only merits the character claimed for it in your advertisement, but also that the advertisement does not do adequate justice to a most valuable remedy.

Summerside, August 10, 1869.

Wm. R. WATSON, Esq., Queen Street, Charlottetown.

Yours, truly,
Wm. M. HOWE

City Drug Store,
VICTORIA BUILDING,
Charlottetown, P. E. I.

W. R. WATSON.

"EUREKA" HOUSE.

JOHN D. REID & BRO.,

(Successors to C. C. Gardiner),

DIRECT IMPORTERS OF

British & American Merchandise,

Summerside, P. E. Island.

MOTTO:—"QUICK SALES AND SMALL PROFITS."

DANIEL ENMAN & Co.,

IMPORTERS & DEALERS IN

Dry Goods and Groceries,

*Hardware & Glassware, Boots, Shoes,
and Rubbers, Hats & Caps.*

ALSO,

STOVES, of the most approved patterns.

WATER STREET,

SUMMERSIDE, P. E. ISLAND.

1872.

Donald
S. McD
Jas. M
R. Mc
John D
Samuel
Ewen C
Richard
George
Duncan

Judge
Clerk—

commiss

Queen's
Simpson.
Lean, Pine
King's C
town; Joh
Roderick M
Prince C
John Lef
John W. W
John Beer,

Queen's C
Pinette.

King's Cou
Aitken, Geom
dock Murray;
Prince Cou
Casampec;

commiss

Thomas Hut
Murphy, Lot 1
7; William Be
Hudson, Tryon
Lot 49; Franc
Donald Palme
Montague; Do

commiss

King's Cou
W. B. Aitken.

Donald McLeod, Lot 57	Alex. McLean, Belfast
S. McDonald, Red Point, Lot 45	Wm. Brown, New Glasgow
Jas. McDonald, Kingsborough	Donald W. Palmer, Crapaud
R. McIntyre, Peterwille, Lot 43	Alex. M. McNeill, Cavendish
John Driziel, Murray Harbor	Wm. Inman, DeSable
Samuel Prowse, "	John Yeo, Port Hill
Ewen Crosby, Bonshaw	Montague Howat, Summerside
Richard Hudson, Tryon	Finlay McNeill, Summerside
George Wightman, Brudenell	Wm. T. Hunt, "
Duncan Munn, Little Sands	

COURT OF INSOLVENCY.

Judge or Commissioner—Hon. Charles Young, LL. D.
 Clerk—Frederick W. Hughes.

COMMISSIONERS FOR TAKING AFFIDAVITS IN INSOLVENT COURT.

Queen's County—Daniel Hodgson, Charlottetown; Jeremiah Simpson, Cavendish; James Palmer, DeSable; Alexander MacLean, Pinette; Francis Kelly, Fort Augustus.

King's County—William Sanderson, William B. Aitken, George-town; John Brooks, Murray Harbor; John Jardine, Morall; Roderick McIntyre, Peterwille, Lot 43.

Prince County—Thomas Hunt, St. Eleanor's; Wm. Brainsto., John Lafargey, Summerside; George W. Howland, Albertons; John W. Woodman, Cascumpec; Dugald S. McNutt, Malpeque; John Beer, Centreville.

DEPUTIES FOR GRANTING RECEIPTS.

Queen's County—Duncan McIntyre, Campbellton; Alex. McLean, Pinette.

King's County—Andrew Miller, Murray Harbor; William B. Aitken, Georgetown; Donald McDonald, St. Margaret's; Murdock Murray, St. Peter's Bay; Roderick Munro, Georgetown.

Prince County—Benj. Bearisto, Malpeque; James Forsyth, Cascumpec; Alex. Howat, Tryon.

COMMISSIONERS FOR TAKING RECOGNIZANCE OF BAIL.

Thomas Hunt, St. Eleanor's; Nicholas Connor, Tignish; Joseph Murphy, Lot 11; John Woodman, Cascumpec; James Kinley, Lot 7; William Bearisto, Lot 17; John Townsend, Lot 19; Richard Hudson, Tryon; Allan McDougall, Montague; John R. Bounte, Lot 49; Francis Kelly, Lot 36; Charles Gargon, Backlay Point; Donald Palmer, Crapaud; John Frost, Lot 56; Philip Brass, Montague; Donald McKinnon, Lot 55; John Goff, Lot 53.

COMMISSIONERS UNDER THE INSOLVENT DEBTORS' ACT.

King's County—Wm. Sanderson, Alex. J. McDonald, W. B. Aitken.

Cheapest and Best Turnip seed at

58

HARVIE'S P. E. ISLAND

[1872.]

Prince County—Stephen Wright, Finlay McNeill, Thos. Hunt, Jas. J. Fraser.

COMMISSIONERS FOR TAKING ACKNOWLEDGEMENTS TO DEEDS.

Queen's County—Donald McLeod, Orwell; James Pidgeon, New London; George Howatt, Crapaud; James E. Kelly, Fort Augustus; David Egan, Mount Stewart Bridge; Jeremiah Simpson, Cavendish.

King's County—John Jardine, St. Peters; John Macgowan, Souris; John Dalziel, Murray Harbor; John Frost, Lot 56; Duncan Fraser, Lot 59; Stephen Campbell, Fairfield, Lot 47; Angus J. McIntyre, East Point; Wm. Wightman, Georgetown.

Prince County—Thomas Hunt, St. Eleanors; Dugald S. MacNutt, Princetown; Alex. McDonald, Augustine Cove; Stanislaus F. Perry, Tignish; John B. Schurman, Sum'side; Colin McLennan, Summerside; Wm. Beairsto, Summerside; Hugh Ramsay, Lot 13; J. D. Woodman, Alberton; Richard Hudson, Tryon; James Wright, Centreville; R. B. Reid, Alberton; Nicholas Conroy, Lot 1; Gilbert Buote, Lot 2; W. C. Montgomery, Lot 3; Joseph McGillvray, Lot 4; John Clark, Lot 5; George Carroll, Lot 6; James Kinley, Lot 7; John Campbell, Senior, Lots 8 & 9; Robt. T. Oulton, Lot 10; Joseph Murphy, Lot 11; James Barclay, Lot 12; John O'Connor, Lot 14; Sylvant Arseneaux, Lot 15; John MacKinnon, Lot 16; Donald McLellan, Lot 18; Thomas H. Sims, Lot 19; Major Wright, Lot 26; Thos. McCarvell (Thos. son), Lot 27; Isaac Clark, Lot 28.

COMMISSIONERS FOR PRISON DISCIPLINE, AND FOR ADDING HARD LABOR TO THE SENTENCE OF IMPRISONMENT.

Queen's County—Peter Macgowan, James Anderson, John Brecken.

King's County—W. B. Aitken, William Sanderson, Andrew A. McDonald.

Prince County—Arch. Campbell, Thomas Hunt, Hugh Carr.

BARRISTERS AND ATTORNEYS.

William Forgan, John Lawson, Theo. Stewart, Robert Stewart, Henry Palmer, Edward Palmer, John Longworth, Charles Binns, Chas. Young, Charles Stockdale, Charles Palmer, T. Heath Haviland, W. H. Pope, Lemuel Wright, Fred'k Brecken, D. O'M. Reddin, Benj. DesBrisay, Wm. M. Howe, R. Reddin, M. McLeod, E. Jarvis Hodgson, George Alley, Thomas Kelly, F. S. Longworth, Louis H. Davies, W. W. Sullivan, R. R. FitzGerald, Albert Hensley, Robert Shaw, John A. Crawford, Edward Bayfield, A. A. McLennan.

1872.]

John L.
Henry Pa
W. H. Po
Fred'k Br
ton, W. M
Leod, Geo
W. W. Su

Queen's C
Frank D. B
Lot 49: Joh
art: J. F. B
rence Trema

King's Cou
Alex. McLea
George Harr
John McInni

Prince Cou
Wright. Pri
Summerside:

COMI

CHARLOT

First Monday a
each m

George Beer.
Alexander Brown
Artemas Lord.
Andrew Mitchell.
Allan E. McDoug
Clerk—F. S. Lor

NEW GLAS

Second Tue

Marin J. Blanchard.
Alex. McMillan.
J. McLean Robertso
Clerk—John Hugh

[1872.]

HARVIE'S BOOKSTORE, Queen Street.

1872.]

ALMANACK.

59

NOTARIES PUBLIC.

John Lawson, William Forgan, Theo. Stewart, Robt. Stewart, Henry Palmer, Edward Palmer, John Longworth, Chas. Young, W. H. Pope, T. Heath Haviland, Chas. Palmer, John Macgowan, Fred'k Brecken, D. O'M. Reddin, Benj. DesBrisay, Jas. Warburton, W. M. Howe, Wm. Sanderson, E. J. Hodgson, Malcolm McLeod, George Alley, Thos. Kelly, F. S. Longworth, L. H. Davies, W. W. Sullivan, R. R. FitzGerald, Albert Hensley, Robert Shaw.

CORONERS.

Queen's County — Charlottetown: D. Hodgson, John McNeill, Frank D. Beer, John T. Jenkins. New London: James Pidgeon, Lot 49: John R. Bourke. Belfast: Alex. McLean. Mount Stewart: J. F. Brine. Stanley Bridge: R. McNeill. Crapaud: Lawrence Tremain.

King's County — Georgetown: David Kaye, John C. McKeown, Alex. McLean. Bay Fortune: W. H. Williams, Murray Harbor: George Harris. Souris: Peter A. McIntyre, Cardigan Bridge: John McInnis.

Prince County — St. Eleanor's: Thomas Hunt. Bedeque: John Wright. Princetown: Peter McNutt. Tignish: Pat'k Connick. Summerside: James E. Pice, Henry F. Jarvis.

COMMISSIONERS OF SMALL DEBTS.

QUEEN'S COUNTY.

CHARLOTTETOWN.

First Monday and Tuesday in each month.

George Beer.
Alexander Brown.
Artemas Lord.
Andrew Mitchell.
Allan E. McDougall.
Clerk—F. S. Longworth.

CORRAN BAN BRIDGE.

Second Wednesday.

George Lawson.
Patrick Bearney.
Angus McAulay.
Clerk—John Leitch.

NEW GLASGOW.

Second Tuesday.

Marin J. Blanchard.
Alex. McMillan.
J. McLean Robertson.
Clerk—John Hughes.

LOTS 48, 49, & 50.

First Thursday.

Samuel Drake.
John R. Bourke.
John J. McDonald (N. Pole).
Clerk—Jas. H. Bourke.

Cheapest and Best Garden seeds at

60

HARVIE'S P. E. ISLAND

[1872.]

PINETTE.

Second Thursday.

Alexander McLean.
William Ross.
John Murchison.
Clerk—Joseph Dixon.

ORWELL HEAD.

Third Tuesday.

John McDonald, (John's son)
David Ross, jun.
Alex. Doyle, (57).
Clerk—Bernard Loughrin.

CRAPAUD.

Third Thursday.

William Rogerson.
Donald Palmer.
William Inman.
Clerk—

NEW LONDON.

John S. Sutherland.
Duncan McIntyre.
George Mackie.
Clerk—

STRATHALBYN.

Third Saturday.

Murdock McLeod.
Donald Ross.
Andrew Stevenson.
Clerk—Murdock Lamont.

FORT AUGUSTUS.

Fourth Wednesday.

John R. Bourke, jr.
Patrick Griffin.
John Allan McDonald.
Clerk—J. J. Fletcher.

WOOD ISLANDS.

Donald Munn.
Arch. McIsaac.
Roderick Munn.
Clerk—

PRINCE COUNTY.

LOT 8.

Third Wednesday.

Horatio McWilliams.
D. C. Ramsay.
Samuel Kinley.
Clerk—

BEDEQUE.

Second Tuesday.

Solomon Schurman.
Charles McNeill.
Malcolm McFarlane.
Clerk—A. M. Wright.

TRYON.

First Tuesday.

Warren Howatt.
Richard Pooley.
Isaac Clark.
Clerk—

LOT 11.

Augustus Callaghan.
Michael Kilbride.
Archibald Ramsay.
Clerk—

1872.

Murdock
David R
Clerk—

Edwin Da
Sylvan Ar
Michael M
Clerk—

ST

Second

John Haszar
Joseph Ives.
Onesime Gau
Clerk—Jan

TH

Third

Nicholas Conr
Thomas Hocki
Gilbert Buote.
Clerk—

GEORGE

First T

Ezra Wickwire.
Alexander J. Mc
George Parker, s
Clerk—

EAST PO

First Thu

Dugald Campbell.
Duncan Robertson
Clerk—

is at
[1872.]

LBYN.
aturday.
L.
on.
k Lamont.
GUSTUS.
nesday,
jr.
onald.
etcher.
LANDS.
ON,
uesday.

11.
han.
y,

HARVIE'S BOOKSTORE, Queen Street.

1872.]

ALMANACK.

61

LOT 13.

Second Thursday.

Murdock McKinnon.
David Ramsay.
Clerk—

LOT 15.

Edwin Darby.
Sylvan Arsenault.
Michael McNally.
Clerk—

ST. ELEANORS.

Second Wednesday.

John Hazard.
Joseph Ives.
Onesime Gaudet.
Clerk—James Reid.

TIGNISH.

Third Tuesday.

Nicholas Conroy.
Thomas Hockin.
Gilbert Buote.
Clerk—

GEORGETOWN.

First Tuesday.

Ezra Wickwire.
Alexander J. McDonald.
George Parker, sen.
Clerk—

EAST POINT.

First Thursday.

Dugald Campbell.
Duncan Robertson.
Clerk—

CASCUMPEC.

First Wednesday.

John Gordon.
Alexander Horton.
Maurice O'Connor.
Clerk—

SUMMERSIDE.

Third Wednesday.

John Green.
Patrick Delaney.
Alexander E. Holland.
Clerk—D. Montgomery.

SOMERSET, LOT 27.

Third Tuesday.

Peter Duffy.
Michael Brennan.
John T. Murphy.
Clerk—

PRINCETOWN ROYALTY.

First Thursday.

Peter McNutt.
Benjamin Beairisto.
Archibald Sinclair.
Clerk—Neil McKay.

KINGS' COUNTY.

DUNDAS.

John MacMullin.
Ronald McCormack.
John Frost.
Clerk—John McMillan.

RAY FORTUNE.

Second Thursday.

James McCallum.
John C. Underhay.
Allan McDonald.
Clerk—W. H. Williams.

Cheapest Stationery in the Island at

62

HARVIE'S P. E. ISLAND

[1872.]

ST. PETERS.

Second Wednesday.

Benj. C. Douglas.
John Macdonald, St. Peters Lake
John McDonald.
Clerk—P. J. Dogherty.

SOURIS.

First Wednesday.

Michael McCormack.
Peter McInnis.
James Macdonald.
Clerk—Peter Ryan.

MURRAY HARBOR.

Second Tuesday.

Vere Beck.
John Cowan, jr.
George Harris.
Clerk—John Reilly.

ST. PETERS BAY.

Third Wednesday.

Rodk. McIntyre.
David Anderson.
Clerk—Andrew Lewis.

MONTAGUE BRIDGE.

Third Tuesday.

Pierce Gaul.
Robert Cameron.
Donald D. Campbell.
Clerk—

**COMMISSIONERS UNDER SMALL DEBT ACT FOR THE RELIEF OF
INSOLVENT DEBTORS.**

Queen's County—John Morris, John Brecken, John Lawson.
King's " —George Parker, sen., John Smith, J.C. McEwen.
Prince " —Daniel Green, John Haszard, George Jones.

COUNTY JAILS.

QUEEN'S COUNTY: Nicholas Harvie, Jailor, Charlottetown.
PRINCE " Henry Scales, " St. Eleanors.
KING'S " David Logan, " Georgetown.

MEDICAL ATTENDANTS TO JAILS.

Charlottetown, J. Mackieson. *Georgetown*, David Kaye.
St. Eleanors, Henry F. Jarvis.

COMMISSIONERS OF HIGHWAYS.

PRINCE COUNTY.

District.

No. 1—Hubert Gaudet,	Lots 1, 2, 3
2—Richard Keefe,	4, 5, 6
3—Peter Doyle	7, 8, 9
4—James Kilbride	10, 11, 12

1872.

5—
6—
7—
8—
9—
10—
11—

No. 1—

2—
3—
4—
5—
6—
7—

8—
9—
10—
11—
12—
13—

No. 1—

2—
S
3—
ro
4—
5—
6—
Gr
7—
Ri
8—
9—
10—
11—
dig
tov
ing

Princetown
Sinclair, Do
Gougan.

- | | | |
|--------------------|-----------------------------------|------------------|
| 5—Mellin Gallant | 15, 16, | [Lots 19 and 25. |
| 6—William Lefurgy | 17, 19, and the line road between | |
| 7—Bennett McLellan | 18 and Princetown Royalty. | |
| 8—James Wall | 25, 26 | |
| 9—Jacob Gouldrup | 27, 28 | |
| 10—Neil McNeill | 13, 14 | |
| 11—Richard Hibbett | Summerside. | |

QUEEN'S COUNTY.

- | | |
|--|-------------------------------|
| No. 1—George Bell | Lots 20, 21 |
| 2—Murdock Lamont | 22, 67 |
| 3—Jerome Doirant | 23, 24 |
| 4—Peter Stewart, (Neil's son) | 33, 34 |
| 5—D. McKinnon, (Arch's son) | 29, 30, 65 |
| 6—William Henderson | 31, 32 |
| 7—Archibald Carmichael, those portions of Lots 35, 36, and 37, on the north side of the Hillsborough. [Hillsboro.] | |
| 8—Patrick Hughes | 48, 35, 36, 37, South side of |
| 9—John R Moore | 49, 50 |
| 10—Richard Gill, | 57, 58 |
| 11—Duncan McMillan | 60, 52 |
| 12—John W. Holman, Charlottetown Royalty | |
| 13—David McEwen | 65. |

KING'S COUNTY.

- | | |
|---------------------------------|---|
| No. 1—John Hughes, | Lots 38, 39 and 40, west of Morell River. |
| 2—John McIntyre, | Lots 40, 41 and 39, east of Morell River, St. Peter's Harbor Mouth and Morrell River Bridge. |
| 3—George Aitken, | Lots 42 and 43, including division line road between Lots 43 and 44. |
| 4—Peter Stewart, | Lots 44 and 46. |
| 5—Chas. McEachen, | Lots 46 and 47. |
| 6—Ronald McDonald (Alex's son), | Lots 56, 55, north of Grand River and Grand River Bridge. |
| 7—Hugh A. McPhee (Neil's son), | Lot 55, south of Grand River. Lot 53, north of Cardigan River, and Lot 54. |
| 8—James Dewar, | Lots 52, 51 and 56. |
| 9—Thomas Annear, | Lots 59 and 61. Montague Bridge. |
| 10—Henry Sensabaugh, | Lots 63 and 64. |
| 11—John F. Holland, | that part of Lot 53 being south of Cardigan and north of Brudenell Rivers, including Georgetown Royalty and Common, and Reserved Lands adjoining Royalty. |

BOARDS OF HEALTH.

Princetown and Royalty—D. S. McNutt, Peter McNutt, George Sinclair, Donald McLellan, Benjamin Beairsto, Archibald MacGougan.

Cheapest School Books in the Island at

64

HARVEY'S P. E. ISLAND

[1872.]

St. Peter's—James Anderson, Joseph McWarish, James Hogan, Charles Dingswell.

Souris—John Knight, John McLellan, Jas. McLaurilan, J. A. McEachern, John McLean, Michael McCormack, William Stone, Donald McDonald, Norman Leslie, Ronald McDonald.

Summerside, Beleque, and St. Eleanor's—Thos. McKinlay, John Leefurgy, H. F. Jarvis, James Muirhead, Finlay McNeill, Colin McLennan, H. C. Green, J. L. Holman, John Green, Jun., David Rogers, J. R. Calhoun, C. B. Saunders, W. Brehaut.

Rustico—Robert Orr, David Mutch.

New London—Donald Montgomery, J. C. Sims, John McLeod, Arthur McEwen, James Pidgeon, George McKay, Duncan MacIntyre.

Bay Fortune—John Frost, Daniel Flynn, John Aitken, John Underhay, James Dingswell, William Norton.

Cascopec—James Forsyth, William H. Buckerfield, Benjamin Rogers, Thomas Keefe, Alex. Matthews.

Georgetown—Joseph Wightman, Robert Cameron, William Sanderson, D. Gordon, R. Munro, Arch. J. McDonald, L. J. Westaway, M. Hession.

Murray Harbor and White Sands—David Creighton, George Harris, John Dalziel, William Clements, Vere Beck.

Wood Islands and Belfast—Rev. Alex'r McLean, Donald Munro, Daniel McDonald, Peter Nicholson, John Murphy, John McLeod, (elder), John Murchison, Roderick Campbell, Duncan Taylor.

Orcell and Pound—Alexander Smith, Robert S. Finlay, Thos Beers, Alexander H. Boswell, Alex. McNeill, Edward Grant, John Duncan.

Lots 65, 31, and 32—David McEwen, William Hyde, Ewen McMillan, Alexander McKinlay, William Lowther, Thomas Wright, Theoph. Groshy, James Ferguson, Peter Murphy, Donald McDougall, John Darrach.

Crapaud, Cape Traverse, and Seven-mile Bay—Samuel E. Dawson, Donald Palmer, John Bell, Allan McKinnon.

Lots 36, 37, 38—James McDonald, Benjamin Coffin, Patrick Griffin, Patrick McEachern, Benjamin Douglas, John R. Bonke, Jun.

HEALTH OFFICERS.

Charlottetown, John T. Jenkins.
Three Rivers, David Kaye.
Souris, Ephraim B. Muttart.
New London and North Rustico
 R. McNeill.

Beleque, H. F. Jarvis.
Cascopec, Alex. Stewart.
Belfast and Wood Islands
 Alex. Patullook.

1872.]

John T. J.
 David Kaye
 Georget
 Henry F. J.
 Alex. Padd
 Bond.
 Roderick M
 21, 22, 23.
 Ephraim B.
 45, 46, 47.
 Alex. H. Bo
 Alexander S
 John G. Mc
 Lawrence T
 John F. Brin
 Jas. Fraser, I
 Chas. J. Shu
 John McInnis

Hons. Judge
 George Beer,
 D. O'M. Redd
 Rev. Angus M
 " Isaac Mu
 Secretary, J
 NORMAL SCH

CLERK

The Right Rev.
 Scotia, exercis
 The Venerable J
 Commissary, M
 Rev. David Fitzg
 " D. B. Pannt
 " George W.
 Church
 " John Ellis, A
 " J. W. Forsyth
 " Edward H. B
 " E. Scammell,
 " J. P. Sargent,
 " R. W. Dyer, A
 " J. C. Cox, B.
 " L. C. Jenkins,

1872.]

SUPERINTENDENTS OF VACCINATION.

- John T. Jenkins, Charlottetown.
 David Kaye, Georgetown: Alex. McLean and John C. McKeown,
 Georgetown, for Lots 51, 52, 53, 54, 59, 61, 63 and 66.
 Henry F. Jarvis, Summerside.
 Alex. Paddock, Pinette, for Lots 57, 58, 60, 50, east of Selkirk
 Road.
 Roderick McNeill, of Stanley Bridge, New London, for Lots 20,
 21, 22, 23, 24.
 Ephraim B. Muttart, Souris, for Lots 38, 39, 40, 41, 42, 43, 44,
 45, 46, 47, 55, 56.
 Alex. H. Boswall, Pownal, for Lots 37, 48, 49.
 Alexander Stewart, Cascumpec and vicinity.
 John G. McKay, Lot 67.
 Lawrence Tremain, Lots 28, 29, 30.
 John F. Brine, Lots 35 and 36.
 Jas. Fraser, Lots 57, 58 and 60, West of Selkirk Road and Lot 62
 Chas. J. Shreve, Lots 11, 12, and 13.
 John McInnis, (additional) for Lots 53, 54 and 55.

BOARD OF EDUCATION.

- Hons. Judge Hensley, Andrew A. Macdonald, Francis Kelly,
 George Beer, Rev. Alexander McLean, M. A., Charles Palmer,
 D. O'M. Reddin, Edward Roche, John Macneill,
 Rev. Angus McDonald, } Examiners of Candidates for Licenses
 " Isaac Murray, } to teach.
 Secretary, John Macneill.

NORMAL SCHOOL. John Artuckle, Edward Roche.

CLERGY.

CLERGY OF THE CHURCH OF ENGLAND,

- The Right Rev. Hibbert Binney, D. D., Lord Bishop of Nova
 Scotia, exercising Episcopal jurisdiction over this Island.
 The Venerable J. H. Read, D. D., Archdeacon and Ecclesiastical
 Commissary, Milton and Charlottetown.
 Rev. David Fitzgerald, A. B. T. C. Dublin, Rector, Charlottetown
 " D. B. Panther, Charlottetown.
 " George W. Hodgson, M. A., Bishop's Chaplain, St. Peters
 Church, Charlottetown.
 " John Ellis, Assistant " "
 " J. W. Forsythe, M. A., St. Eleanors.
 " Edward H. Ball, Port Hill.
 " E. Scammell, Cherry Valley and Mount Stewart.
 " " " " " " " " " " " "
 " J. P. Sargent, B. A., Crapaud.
 " R. W. Dyer, Alberton.
 " J. C. Cox, B. A., New London.
 " L. C. Jenkins, D. C. L., (retired) Charlottetown.

Cheapest and Best Field Seed at

66

HARVIE'S P. E. ISLAND

[1872.]

ESTABLISHED CHURCH OF SCOTLAND.

Rev. Thomas Duncan, Charlottetown.
" Alexander McLean, A. M., Belfast.
" P. Melville, Georgetown.
" G. W. Stewart, St. Peters Road & Brackley Point.
" James McColl, DeSable.
" ———, Orwell Head.

FOREIGN MISSIONS.

Rev. John Goodwill, New Hebrides, in the South Pacific.

PRESBYTERIAN CHURCH OF THE LOWER PROVINCES OF B. N.
AMERICA.

Presbytery of P. E. Island.

Bedeque, Rev. Robert Patterson, M. A.
Covehead, Rev. James Allen.
Cavendish and New Glasgow, Rev. Isaac Murray.
Valleyfield and Cardigan, Rev. Alexander Munro.
East St. Peter's and Bay Fortune, Rev. Henry Crawford.
Charlottetown, Rev. J. McL. McLeod.
Casumpec, Rev. A. F. Carr.
West Point, &c., Rev. Chas. Fraser.
Princetown, Rev. Robert Laird.
Woodville and Little Sands, Rev. Donald McNeill.
New London and Summerfield, Rev. Alexander Cameron.
Murray Harbor and Montague, Rev. Stephen Lawson.
Strathalbyn, Rev. Alexander Campbell.
West River and Brookfield, R. v. Samuel C. Gunn.
West St. Peter's, Rev. W. R. Frame.
Richmond Bay East, and Summerside, vacant.
Richmond Bay West, Rev. Robert Cumming.
Dundas, Rev. Allan McLean.
Tryon and Boushaw, Rev. John G. Cameron.

FOREIGN MISSIONS.

Revs. Dr. Geddie, Mr. Neilson, Mr. Murray, Mr. McKenzie,
Field of Labor, New Hebrides, in the South Pacific. Rev. J.
Morton and Rev. Kenneth Grant, Trinidad.

WESLEYAN METHODIST MINISTERS.

Charlottetown, Rev. Jas. Taylor. Rev. Robert McArthur.
Cornwall and Little York, Rev. E. Evans, Rev. W. W. Brewer.
Pownal, Rev. Wesley Colpitts. The Brethren on Cornwall and
Pownal Circuits to exchange with Charlottetown once in six
weeks.

1872.]

Bedeque a
Margate
Summerside
Murray Har
Souris, Re
Alberton, I
Rev.
"

Rev

"
"
"
"
"
"

The first B
Deacons: Ste
Robert Stewa

Ministers: E
Crawford, New

Charlottetown,
Wheatley River
Ebenezer, Rev.
Vernon River, R
Murray Harbor
New Bideford, R

The Right Rev. F
Very Rev. Daniel
Rev. James L. B
" James McKe
" Rudolph Mc

1872.]

Bedeque and Tryon, Revs. Paul Prestwood, R. A. Daniel.
 Margate Rev. Robert Tweedie.
 Summerside, Rev. J. C. Berrie.
 Murray Harbor, Rev. G. B. Payson.
 Souris, Rev. Aquila Lucas.
 Alberton, Rev. John G. Bigney.
 Rev. Jas. Taylor, Chairman.
 " E. Evans, Financial Secretary.

BAPTIST MINISTERS.

Rev. John Davis, Charlottetown.
 " E. F. Foshay, Summerside.
 " John Shaw, Three Rivers and East Point.
 " Samuel McLeod, Uigg.
 " Frederic Kidson, Alexandra and Uigg.
 " H. W. Warren, Cavendish.
 " John McDonald, M. D., Bedeque and Tryon.
 " Malcolm Ross, West and Clyde Rivers.

The first Baptist Church, formed 1810, Rev. Dr. Knox, Pastor.
 Deacons: Stephen Bovyer, John McGregor, Robert Bovyer, and
 Robert Stewart. Stephen Bovyer Treasurer.

CHURCHES OF CHRIST ON THE ISLAND.

The Church at East Point.
 " Three Rivers.
 " Charlottetown.
 " New Glasgow.
 " Summerside.
 " Tryon.

Ministers: E. C. Ford, Montague; H. T. Morrison, Tryon; D.
 Crawford, New Glasgow.

BIBLE CHRISTIAN MINISTERS.

Charlottetown, Rev. George Webber.
 Wheatley River, Rev. Wm. Medland.
 Ebenezer, Rev. John Chapple, Rev. Francis Metherall, superan.
 Vernon River, Rev. J. G. Yelland.
 Murray Harbor and Three Rivers, Rev. R. B. Rowe.
 New Bideford, Rev. H. A. Newcombe.

ROMAN CATHOLIC CLERGY.

The Right Rev. Peter McIntyre, D. D., Bishop of Charlottetown.
 Very Rev. Daniel McDonald, D. D. V. G.
 Rev. James L. Broyderick.
 " James McKenna, Indian River.
 " Rudolph McPhee, Rustico.

Cheapest Fancy Goods in the Island at

68

HARVIE'S P. E. ISLAND

[1872.]

Rev. Gregory McDonald, Rustico
" Francis J. McDonald, Georgetown.
" Cajetan Meville, Egmont Bay.
" Charles N. Boudreault, Amherst Harbor, Magdalen Islands.
" Thomas Phelan, Tracadie.
" R. B. McDonald, Miscouche.
" James Phelan, Vernon River.
" Dugald M. McDonald, Tignish.
" Azade Trudelle, Havre aux Maisons, Magdalen Islands.
" Patrick Doyle, Somerset, Bedeque.
" Donald Francis McDonald, Souris.
" William Phelan, East Point.
" Daniel J. Gillis, St. Andrews.
" J. E. McDonald, Cascumpec.
" Pius McPhee, St. Peters.
St. Dunstons College: Very Rev. James McDonald, Rector and
Professor. Rev. C. O'Brien D. D., and John Caven, Professors.

TRUSTEES OF S. P. G. LANDS.

The Lord Bishop of Nova Scotia, The Ven. Archdeacon Read.
Hon. Frederick Brecken.

COMMISSIONERS OF THE GLEBE FUND.

Hon. James Warburton, Venerable Archdeacon Read, and Hon
Judge Hensley.

ST. PAUL'S CHURCH, CHARLOTTETOWN.

Church Wardens, Thomas DesBrisay, George Peake.
Vestry Men, Hon. Judge Hensley, John Ings. H. J. Cundall,
R. R. Hodgson, Thos. DesBrisay. Samuel N. Earle, Organist;
Francis P. Beete, Librarian; George Foster, Sexton.

ST. PETER'S CHURCH, CHARLOTTETOWN.

Church Wardens, Hon. T. H. Havlland, J. S. Carvell, Jas. Hobs.
W. C. DesBrisay, Organist; A. W. S. Smythe, Choir Master;
Demas Mason, Sexton.

KIRK SESSION OF ST. JAMES' CHURCH.

Rev. T. Duncan, Moderator; Dr. Mackleson, Hon. Col. Gray,
C. M. G., A. Kennedy.
Trustees, ———, Chairman; Arch. Kennedy, Secretary;
Phillip McLaren, Treasurer; W. R. Watson Ambrose L. Brown,
Alex. McKenzie, P. W. Hyndman. Organist, J. Stramberg.

TRUSTEES OF WESLEYAN CHURCH PROPERTY, CHARLOTTETOWN.

Robert Longworth, Thomas Dawson, George Beer, Judge
Young, Mark Butcher, Richard Heartz, William Heard, Thomas
Alley, George Moore.
Trustee Steward, Edward Moore.

[1872.]

TRUSTEES

Robert J.
Heard, Sir

MISSION

Patrons—
Society for
Honor W. C.
President,
the Venerab
tice, Rev. D.
Cundall. *Se*
Executive Co
Church; W. I
Frederick Br
Curtis, Willia
Charles DesB
Easton, H. C.
R. Haslam, E.
Hodgson, D. I
Jay, David Ka
James Pidgeon
Swabey, T. Sir

COLONY

Corresponding
Palmer, G. W.
Hensley, Thoma
Secretary—Rev. D.
Mr. Dyer, Cascu
ton, Georgetown

PRINCE ED

Patron—His H
Hodgson, Knight
C.M.G. *Secretari*
J. W. Morrison.
Committee—Me
Davies, William E
Henry Haszard, W

Island at

[1872

Magdalen Islands.

len Islands.

nal, Rector and
en, Professors.

chdeacon Read.

d.
Read, and Hon

YN.
eake.
H. J. Cundall,
arle, Organist;
on.

WN.
vell, Jas. Hobs-
Choir Master;

I.
on. Col. Gray,

dy, Secretary;
ose L. Brown,
tramberg.

RLOTTETOWN.

Beer, Judge
ard, Thomas

HARVIE'S BOOKSTORE, Queen Street.

1872.]

ALMANACK.

69

TRUSTEES OF WESLEYAN ACADEMY, CHARLOTTETOWN.

Robert Longworth, W. E. Dawson, George R. Beer, William Heard, Simon Davies Secretary and Treasurer, W. E. Dawson.

MISSIONARY, BIBLE, SCIENTIFIC, LITERARY AND BENEVOLENT SOCIETIES.

DIOCESAN CHURCH SOCIETY.

Incorporated 2nd April, 1852.

Patrons—The Society for promoting Christian Knowledge: the Society for the propagation of the Gospel in Foreign Parts; His Honor W. C. F. Robinson, Lieut. Governor. President, The Lord Bishop of Nova Scotia; Vice Presidents, the Venerable Archdeacon Read, D. D., His Honor the Chief Justice, Rev. D. Fitzgerald, Hon. Judge Hensley. Treasurer, H. J. Cundall. Secretaries, Rev. D. B. Parnter and H. J. Cundall. Executive Committee, all the resident Clergy of the Established Church; W. B. Aitken, John Aldous, E. B. Alleyne, John Brecken, Frederick Brecken, W. H. Buckerfield, William Cundall, Owen Curtis, William Cousins, J. S. Carvell, B. Darby, G. W. DeBlois, Charles DesBrisay, Thos. DesBrisay, Theo. DesBrisay, James Easton, H. C. Green, John Goff, T. H. Haviland, Henry Haszard, R. Haslam, E. J. Hodgson, F. W. Hales, John Haszard, R. R. Hodgson, D. R. M. Hooper, Henry A. Holl, Thomas Hunt, John Jay, David Kaye, John Longworth, David Mutch, Charles Palmer James Pidgeon, William Richards, William Sanderson, William Swabey, T. Sims, George Tweedy.

COLONIAL AND CONTINENTAL CHURCH SOCIETY.

Corresponding Committee—Rev. D. Fitzgerald, Messrs. Charles Palmer, G. W. DeBlois, Henry J. Cundall, Henry Haszard, Judge Hensley, Thomas DesBrisay. Treasurer—William Cundall. Secretary—Rev. D. B. Parnter. Missionary and Catechist—Rev. Mr. Dyer, Cascumpec. Catechists and School Teachers, Mr. Easton, Georgetown; Miss Harvie, Charlottetown.

PRINCE EDWARD ISLAND AUXILIARY BIBLE SOCIETY.

Patron—His Honor the Lieut. Governor. President—Sir Robt. Hodgson, Knight. Vice-Presidents—Hon. Judge Young, Col. Gray. C.M.G. Secretaries, Wm. Cundall and Rev. J. Davis. Treasurer, J. W. Morrison. Depositary—Geo. Hubbard. Committee—Messrs. John Brecken, William Brown, George Davies, William E. Dawson, Thos. DesBrisay, James DesBrisay, Henry Haszard, William Heard, George Henderson, Judge Hens-

Cheapest School Books in the Island at

70

HARVIE'S P. E. ISLAND

[1872.]

ley, R. R. Hodgson, A. Kennedy, David Laird, James D. Mason, Charles Palmer.

YOUNG MEN'S CHRISTIAN ASSOCIATION.

Patron—Sir Robert Hodgson, Knight.

Vice-Patron—Hon. Col. Gray, C. M. G.

President—

Vice-Presidents—Judge Hensley, James DesBrisay, Charles Palmer, W. E. Dawson, F. W. Hales, John Scott.

Secretary—F. S. Moore.

Treasurer—H. J. Cundall.

Librarian, Richard K. Jost.

Executive Committee—Protestant Evangelical Ministers, *ex officio*; George Davies, Ambrose L. Brown, Charles Full, J. W. Pickard, Harry Tremain, Rodk. McKdy, Dr. Beer, D. M. Fraser, Alfred Sterns, John Ball, Arch. Kennedy, John Henry.

Rooms in Lower Athenæum. Open from 8 a.m. to 10 p.m.

COMMITTEE OF THE WESLEYAN MISSIONS.

P. E. Island Auxiliary.

Rev. Jas. Taylor, Chairman; The Ministers of the District; Ralph Brecken, Treasurer; W. E. Dawson, Secretary; W. Heard, R. Longworth, Hon. George Beer, Mark Butcher, H. J. Callbeck, Hon. Judge Young, Hon. Dr. Johnson, G. Moore, W. W. Stumbles, Wm. Weeks.

YOUTHS' BRANCH WESLEYAN MISSIONARY SOCIETY CH'TOWN.

Committee, Ralph Brecken, James Hodgson, W. W. Stumbles, W. E. Dawson, George Harvie, Bertram Moore, Lemuel L. Beer, Wm. Heard, Artemas Lord, Fredrick LePage, Benjamin Rogers, George Moore, George E. Full. Secretary and Treasurer, —

PRINCE EDWARD ISLAND CHRISTIAN ASSOCIATION.

Rev. Dr. Knox, Moderator; Stephen Bovyer, Treasurer; Robt. Stewart, Secretary.

P. E. ISLAND AUXILIARY RELIGIOUS TRACT SOCIETY.

Established 4th Februrary, 1842.—Depositary, George Hubbard.

BENEVOLENT IRISH SOCIETY.

Established in Charlottetown, 1825.

President, James Reddin, Treasurer, Martin Hogan,
Vice Pres., F. McCarron, Secretary, R. Reddin.
Asst., Vice Pres., John Gahan.

[1872.]

Committee
Kelly, Dan
Gladney, Jo
Standard

CHURCH

Patroness M
Miss Macdon

LADIES' BENEFIT

President and
kieson; *Treasu*
Rankin, Dean,

President, M
Treasurer, Mrs.

CH

President, L.
Committee, Robe
Secretary and Tro

PRINCETOWN

President, Rev. F.
W. B. Ramsay. *S*
mittee, James McN
non, J. Montgomer

Chief, —

Hon. James Duncan
retary, R. D. Shaw
Treasurer, J. W. M
Beasers, Wm. Robert
Colin McLennan, Ada
Michael McCormack,
Martin, D. M. Fraser
Fadyen; 2nd Piper, Jo

CHAR

Patron, Hon. Judge Y
ident, F. S. Longworth;
John Brecken, A. G. S
gerald; *Committee to co*

HARVIE'S BOOKSTORE, Queen Street.

ALMANACK.

71

1872.]

Committee of Charity, John A. McKenna, Chairman; Michael Kelly, Daniel Griffith, Owen Winters, Peter Doyle, Richard Gladney, Joseph McCarey. Standard Bearers, John Walsh, Hugh Creamer.

CHURCH OF ENGLAND LADIES' INDUSTRIAL SOCIETY.

Patroness Mrs. Robinson; *Depositary*; Mrs. Fitzgerald; *Secretary*, Miss Macdonell; *Collectors*, Mrs. Hensley and Miss Macdonell.

LADIES' BENEVOLENT SOCIETY IN CONNECTION WITH THE ESTABLISHED CHURCH OF SCOTLAND

President and Secretary, Mrs Duncan; *Vice President*, Mrs Mackieson; *Treasurer*, Mrs Morrison; *Committee*, Mesdames Forgan, Rankin, Dean, A. L. Brown, Kennedy, Fraser, McKinnon.

WESLEYAN DORCAS SOCIETY.

President, Mrs. Taylor; *Secretary*, Miss Sarah DesBrisay; *Treasurer*, Mrs. Lord.

CHARLOTTETOWN DEBATING CLUB.

President, L. H. Davies; *Vice President*, R. D. Shaw; *Committee*, Robert Harris, W. D. Haszard, W. C. DesBrisay. *Secretary and Treasurer*, Robert Harris.

PRINCETOWN LITERARY AND SCIENTIFIC SOCIETY.

President, Rev. R. Laird. *Vice Presidents*, Wm. McN. Simpson, W. B. Ramsay. *Secretary and Treasurer*, James Beairsto. *Committee*, James McNutt, John Ramsay, James Ramsay, J. S. McKinnon, J. Montgomery.

CALEDONIA CLUB.

Chief, ———— *President*, Hon. P. Walker; *Vice Presidents*, Hon. James Duncan, Augustine McDonald; *Corresponding Secretary*, R. D. Shaw; *Recording Secretary*, A. G. McDougall; *Treasurer*, J. W. Morrison; *Marshal*, Wm. McGill; *Standard Bearers*, Wm. Robertson, George Munro; *Directors*, Neil Rankin, Colin McLennan, Adam Murray, John Ross, John A. McDonald, Michael McCormack, Alexander Robertson, R. Young, Alex. Martin, D. M. Fraser, Alex. McKenzie; *1st Piper*, Donald McFadyen; *2nd Piper*, John McKinnon.

CHARLOTTETOWN CRICKET CLUB.

Patron, Hon. Judge Young; *President*, J. T. Jenkins; *Vice President*, F. S. Longworth; *Field Captain*, Albert Hensley; *Committee*, John Brecken, A. G. Sims, B. Davies, jr.; *Secretary*, M. J. Fitzgerald; *Committee to collect*, Secretary and W. C. DesBrisay.

Cheapest School Books in the Island at

72

HARVIE'S P. E. ISLAND

[1872.]

PRINCE COUNTY AGRICULTURAL SOCIETY.

President, James G. Wiggins. *Vice do.* Cornelius Howatt.
Committee, Alexander Laird, Daniel Green, Stephen McNeill,
 George Compton, Thomas H. Schurman, George M. Price, Wm.
 Taylor, A. Craswell, Robert Glover.

ST. PETERS BAY AGRICULTURAL SOCIETY.

Patron, James Hogan. *President*, Martin McInnis. *Vice do.*
 James McKay. *Secretary and Treasurer*, Anthony McCormack.
Committee, Hilary McIsaac, David Lewis, J. R. McKinnon,
 John Hughes, Robert Anderson, John McIntyre, John Ryan,
 Norman Matthewson, Peter McAulay.

POST OFFICE DEPARTMENT.

GENERAL POST OFFICE, CHARLOTTETOWN.

Postmaster General, John A. McDonald.
 Asst. " " W. W. McLeod.
 First Clerk, Henry McKenna.
 Second " W. E. McKenna.
 Third " W. C. Kennedy.

*Office open every day, (except Sunday), from 7 o'clock in the morn-
 ing till 9 in the evening.*

POST OFFICES,

WITH POSTMASTERS' NAMES, AND TIME OF MAILS CLOSING
 AT CHARLOTTETOWN.

OFFICE.	POSTMASTER.	CLOSE.
Albany	James Donnelly	9 a. m., Tuesday.
Alberton	Neil Woodside	8 " Monday & Thurs.
Augustine Cove	N. McFadyen	9 " Tue., Thur. & Sat
Barrett's Cross	W. Glover	8 " Monday & Thurs.
Bay Fortune	J. Needham	7 p. m., Mon. & Thurs.
Bedeque	Major Wright	9 a. m. Tues. Thur. & Sat.
Belfast	D. McLeod	8.30 a. m., Tues. & Friday
Belle Creek	J. Cooke	8.30 " "
Big Marsh	D. McDonald	7 p. m. Mon. & Thurs.
Bloomfield	M. Gavin	8 a. m. " "
Bonshaw	A. Robertson	9 " Tues. Thur. & Sat.
Bothwell	Joseph McVane	7 p. m. Mon. & Thurs.
Brackley Point	J. G. McCallum	9 a. m. Monday.
" Rd.	W. L. Rodd	9 " "

THE

RO

Dry Go

RIBBON
 VELVET, Rich
 Flannels, Cotton Cloth
 made UNDER LI
 HOSIERY

LONDON-MA

FANCY GOODS F

Will find every article n
 WARES, TRIMM
 CLOTHS, B
 GLOV

GEN

WILL SAVE T
 By purchasing SHIRTS,
 HANDKERCHIEFS,
 TRUN

THE POPULAR STORE!

NORTH SIDE QUEEN SQUARE.

ROBERT YOUNG'S

IS THE PLACE TO BUY

Dry Goods, Groceries, &c.

LONDON HATS and BONNETS,
RIBBONS, FEATHERS, FLOWERS, Rich MANTLE
VELVET, Rich BLACK SILKS, Real IRISH POPLINS, CALICOES,
Flannels, Cotton Cloths, Alpacas, White Goods, Corsets, Ladies' Ready-
made UNDER LINEN, HOOP SKIRTS, SHAWLS, HANDKERCHIEFS,
HOSIERY, GLOVES, SHIRTS and DRAWERS,
LINEN GOODS, Ladies' NECKTIES,

LONDON-MADE COSTUMES, LONDON MANTLES,

AND

FANCY GOODS FOR CHRISTMAS AND NEW YEAR.

LADIES

Will find every article needed in HOUSEKEEPING GOODS, SMALL
WARES, TRIMMINGS, BUTTONS, FANCY ARTICLES,
CLOTHS, BAGS, RETICULES, SUNSHADES,
GLOVES, HOSIERY, JEWELRY,
MILLINERY, &c. &c.

GENTLEMEN

WILL SAVE TWENTY-FIVE PER CENT.
By purchasing SHIRTS, UNDERCLOTHING, COLLARS, SCARFS,
HANDKERCHIEFS, UMBRELLAS, HATS and CAPS,
TRUNKS, ETC., ETC., ETC.

A. A. BALDWIN & CO.,

Corner Queen and Water Streets,
CHARLOTTETOWN, P. E. I.,

Have the LARGEST and CHEAPEST Stock of

Hardware,

PAINTS, OILS,

GLASS, NAILS, AND FARMING TOOLS,

EVER OFFERED IN THIS ISLAND.

CARRIAGE SPOKES, SPRINGS, AXLES, RIMS,
HUBS, and MALLEABLE CASTINGS, AN-
VILS, VICES, BELLOWES, and

BLACKSMITHS' TOOLS

GENERALLY.

FARMING TOOLS

OF ALL KINDS.

MUD DIGGER CHAIN

THAT WON'T BREAK.

BROAD'S and UNDERHILL'S

AXES.

KEROSENE LAMPS,

Cheapest in the Market.

KEROSENE OIL,

THAT WON'T EXPLODE.

Circular and Mill **SAWS** best and Cheapest,

From 4 to 36 inches.

1872.1

Brae
Brooklyn
Burlington
Cape Wol
Cardigan

Caledonia
Cavendish

Carleton
Cape Trave
Cherry Gro
" Vall

Corr.wall
Covehead
" R

Crapaud
Darnley
Darlington
DeGros Mars

DeSable
Dundas

East Point
Egmont Bay

Fairfield
Farmington

Fifteen Point
Flat River

Fort Augustus
Freetown

French River
Georgetown

Goose River
Grahams Road

Grand Tracadie
Granville

Hamilton
Hazel Grove

Hd.S.Peters Bay
HigginsRoad

Hope River
Indian River

Inverness
Johnston River

Kildare
Kinross

Little Sands
Little Tignish

Long Creek
H.
Lower Freetown

HARVIE'S BOOKSTORE Queen Street.

1872.]

ALMANACK.

73

Brae	D. McIntyre	8 a. m. Monday & Thursday
Brooklyn	H. Compton	8.30 a. m. Tuesday
Burlington	Jos. Davison	8 a. m. Monday and Thurs.
Cape Wolfe	M. Howard	8 " " "
Cardigan Bridge	Geo. F. Owen	8.30 " Tuesday & Friday
" Road	P. Bambrick	9 a. m. Friday
Caledonia	Jas. Walker	8.30 a. m. Tuesday & Friday
Cavendish	A. M. McNeill	8 " Monday & Thurs.
" Road	W. W. Rodd	9 " " "
Carleton	D. Morrison	9 " Tues. Thur. & Sat.
Cape Traverse	J. L. Muttart	9 " " "
Cherry Grove	D. Beaton	7 p.m. Monday & Thursday.
" Valley	A. McLellan	8.30 a. m. Daily
Corr.wall	John Corbin	9 " Tues. Thurs. and Sat.
Covehead	D. Lawson	9 " Monday.
" Road	Thos. McGrath	9 " " "
Crapand	G. Wigginton	9 " Tues. Thur. & Sat.
Darnley	G. Thompson	8 a. m. Mon. & Thur.
Darlington	J. McInnis	8.30 " Friday
DeGros Marsh	H. McLean	9 " Tues. Thur. & Sat.
DeSable	A. McCalder	8.30 a. m. Tues. & Friday.
Dundas	E. Vickerson	7 p. m. Mon. & Thur.
East Point	Alex. Beaton	8 a. m. " "
Egmont Bay	S. Arseneaux	7 p. m. " "
Fairfield	A. Kavanagh	8 a. m. " "
Farmington	Jos. Dingwell	7 " " "
Fifteen Point	A. Richard	8 a. m. " "
Flat River	R. K. McKenzie	8.30 a. m. Tues. & Thur.
Fort Augustus	Hon. F. Kelly	7 p. m. Mon. & 9 a. m. Frid.
Freetown	D. Auld	8 a. m. Mon. & Thur.
French River	Jane McKay	8 " " "
Georgetown	Wm. Wightman	8.30 a. m. Daily.
Goose River	M. McDonald	7 p. m. Mon. & Thur.
Grahams Road	E. Brenan	8 a. m. " "
Grand Tracadie	P. Hughes	7 p. m. Thursday.
Granville	Rodk. Corbett	8 a. m. Monday
Hamilton	Chas. Stewart	8 " Monday and Thurs
Hazel Grove	R. McLennan	8 " " "
Hd.S.Peters Bay	Leo McAulay	7 p. m. " "
HigginsRoad	Wm. Henry	8 a. m. Monday
Hope River	R. Simpson	8 " Monday & Thursday
Indian River	J. McLellan	8 " " "
Inverness	F. McDonald	8 " " "
Johnston River	P. Gormley	9 " Friday
Kildare	John Wade	8 " Monday & Thursday
Kinross	David Ross	8.30 a. m. Tuesday & Friday
Little Sands	D. Munn	8.30 " " "
Little Tignish	Chas. Green	8 a. m. Monday & Thursday.
Long Creek	H. McEwen	9 " Tuesday.
Lower Freetown	Geo. Burns	8 " Monday & Thursday.

Parallel Rulers, Scales, &c., at

74

HARVIE'S P. E. ISLAND

[1872.]

Lower Montague	Sarah McNeill	8.30	"	Tuesday
Lot 6	W Hardy	8	"	Monday & Thursday
" 7	S. M. Bechwith	8	"	" "
" 8	A. Ramsay	8	"	" "
" 10	J. Powe	8	"	" "
" 11	H. McKendrick	8	"	" "
" 12	Mrs. Wallace	8	"	" "
" 14	John O'Connor	8	"	" "
" 16	D. Campbell	8	"	" "
" 30	P. Trainor	9	"	Thursday
" 35	H. M. McLeod	7 p. m.	"	Monday & Thursday
" 45	Her. McDonald	7	"	" "
" 56	Wm. Horton	8.30 a. m.	"	Tuesday & Friday
" 67	D. Cameron	8	"	Monday & Thurs.
Marie Bridge	Wm. Bowley	7 p. m.	"	" "
Margate	Reuben Tuplin	8 a. m.	"	" "
Mermaid Farm	T. Farquharson	9	"	Friday
Middleton	Job. S. Wright	8	"	Monday & Thursday
Miminegash	R. Costain	8	"	" "
Miscouche	H. P. DesRoche	8	"	" "
Monaghan	Jas. Wisener	9	"	Friday
Montague Br'ge	Wm. Annear	8.30	"	Mon. Tues. Thur. Fri.
Montague Cross	W. Callaghan	8.30	"	Tuesday & Friday
Montrose	Thos. Hoekin	8	"	Monday & Thurs.
Morell	W. Sterns	7 p. m.	"	" "
" Rear	Jas. Phelan	7	"	" "
Mount Pleasant, (Lot 12)	D. Campbell	8 a. m.	"	" "
Mount Stewart	D. Egan	7 p. m.	"	" "
Muddy Creek	John Dickie	8 a. m.	"	Monday.
Murray Har. N.	D. McLure	8.30	"	Tuesday & Friday.
" S.	C. T. Brehaut	8.30	"	" "
" Road	D. Finlayson	8.30	"	" "
Murray River	F. Cook	8.30	"	" "
New Glasgow	Mrs. Nisbet	8	"	Mon. & Thur.
New London	D. McIntyre	8	"	" "
New Perth	Wm. Finlay	8.30	"	Daily.
New Wiltshire	G. Easter	8	"	Mon. & Thur.
Newton, Lot 26	J. T. Murphy	8	"	" "
Nine Mile Creek	A. McNeill	9	"	Tuesday.
North Bedeque	H. Clark	8	"	Mon. & Thur.
North Lake	W. Morrow	7 p. m.	"	" "
North Rustico	Geo. Budd	8 a. m.	"	" "
O'Leary Road	Wm. Smallman	8	"	" "
Orwell	B. Loughran	8.30	"	Tuesday & Friday.
Park Corner	James Doyle	8	"	Monday & Thur.
Peters Road	Wm. Johnston	8.30	"	Friday.
Pisquid	D. McKinnon	9	"	" "
Point Prim	John Murchison	8.30	"	Tuesday & Friday.
Port Hill	John Hopgood	8	"	Mon. & Thur.

[1872.]

Pownal
Princetown
" "
Red Point
Rollo Bay
Rose Valley
Rustico
St. Andrews
St. Eleanors
St. Margare
Searletown
Scotch Fort
Skinner's Por
Somerset
Souris East
" West
Southport
South Wiltshire
Springfield
Sturgeon
Suffolk Road
Summerside
Summerville
Tignish
Tracadie Cross
Travelers' Rest
Tryon
Valleyfield
Vernon River
" Bridge
Victoria
Wellington
West Cape
West. Covehead
Western Road
Wheatley River
Wood Islands
Wilmot Valley
Whim Rd. Cross

The Mails for
made up thrice a week
ada, and the United
months of July, August
thrice a week, via Sh
Lawrence and Princess
ment; and by the Ice B
time, thrice a week dur
and Newfoundland, for
out the year.

RATES OF POSTAGE.

FOR LETTERS.

To any place within the Island, 2d. per $\frac{1}{2}$ oz. must be prepaid or 2d. fine.

Nova Scotia, New Brunswick, and Canada, 3d.

Newfoundland, 9d.

Bermuda and British West Indies, 9d.—3d. of which must be prepaid.

United States, 4d. per $\frac{1}{2}$ oz. if prepaid; unpaid, 10 cents.

United Kingdom, not exceeding $\frac{1}{2}$ oz., if prepaid, 4 $\frac{1}{2}$ d.; or if mailed unpaid, a fine of 4 $\frac{1}{2}$ d. will be added; by the Royal Mail Steamers, *via* United States, 4d. stg. per $\frac{1}{2}$ oz. if prepaid, or if unpaid, 3d. stg. additional.

New Zealand and Australia, 1s. must be prepaid.

India, 1s. 4 $\frac{1}{2}$ d.; must be prepaid.

FOR PRINTED MATTER.

Books and Parcels—To or from the United Kingdom, 1 oz. 1 $\frac{1}{2}$ d. 2 oz., 3d.; 4 oz., 4 $\frac{1}{2}$ d.; 8 oz., 9d.; 1 lb., 1s. 6d.; and 9d. additional for every half pound or fraction of half a pound. Books to the Colonies, over 2 oz., $\frac{1}{2}$ d. per oz.

Advertisements, &c., 1d. per oz.

Printed Circulars, in unsealed envelopes, not exceeding $\frac{1}{2}$ oz. 1d. each, which must be prepaid.

Newspapers to the United Kingdom, free.

Newspapers for Newfoundland, Bermuda, West Indies, and Foreign countries, 1d. stg. each, must be prepaid; for Australia, India, &c., 2d stg. each, must be prepaid.

Parcels to the British North American Provinces, weight of which shall not exceed 3 lbs, nor 1 foot in length, can be sent in the mails; under 1 lb., 1s. 3d.; 2 lb., 2s. 6d.; 3 lbs., 3s. 9d; must be prepaid in stamps, and have the words, "by parcel post," plainly written on it. No letters shall be enclosed. Can be registered on pre-payment of 3d. additional by stamps; if name and address of sender be written on the parcel, should it fail of delivery, it will be returned to sender unopened.

MONEY ORDERS.

Money orders can be had at the General Post Office, Charlotte-town, on the United Kingdom and Newfoundland, up to £10 stg. at the following rates:

Up to £1 stg.,	1s. stg. commission,
From £1 to £2 stg.,	1s. 3d. stg. commission.
" £2 to £5 "	2s. 6d. " "
" £5 to £7 "	3s. 9d. " "
" £7 to £10 "	5s. " "

1872.]

On Canada
ing rates:

Up to
From

"
"
"
"

On Nova Sc
Up to

From £
" £5
" £10
" £15

Hours of issu
and from 2 to 4

Money orders
the days of closi

Letters to be m
previous to the c
the postage as w
registration of a
America, or the U
sixpence.

PRINCE EDW

In connection

Patron, His
President, C

Sir Robert Hodgs
Hons. Judge Hen
T. H. Haviland, Jan
His Worship the
William Murphy,
en. Lieutenant C
John Longworth, A
D. C. Majors: Tho
Robert A. Cropley.
Prince Edward Islan

On Canada and New Brunswick, up to £20 stg., at the following rates:

Up to £1 stg.	1s. stg. commission
From £1 to £2 stg.	1s. 3d. stg. commission.
“ £2 to £5 “	2s. 6d. “ “
“ £5 to £7 “	3s. 9d. “ “
“ £7 to £10 “	5s. “ “
“ £10 to £15 “	7s. 6d. “ “
“ £12 to £20 “	10s. “ “

On Nova Scotia, up to £20 sterling, at the following rates:

Up to £2 stg.	1s. stg. commission.
From £2 to £5 stg.	1s. 6d. stg. commission.
“ £5 to £10 “	3s. “ “
“ £10 to £15 “	4s. 6d. “ “
“ £15 to £20 “	6s. “ “

Hours of issuing and paying orders—from 10 a.m., to 1. p.m. and from 2 to 4 p.m.

Money orders on the United Kingdom will not be granted on the days of closing Supplementary English Mails.

Letters to be registered must be posted at least *half an hour* previous to the closing of the mail by which they are to be sent; the postage as well as the registration fee *must be prepaid*. The registration of a letter to any place in this Island, British North America, or the United States, is fourpence, cy., United Kingdom sixpence.

PRINCE EDWARD ISLAND RIFLE ASSOCIATION.

In connection with the Rifle Association of Great Britain.

Patron, His Honor the Lieutenant Governor.
President, Colonel Hon. John Hamilton Gray, C. M. G.

MEMBERS.

Sir Robert Hodgson, Knight.
Hons. Judge Hensley, Judge Young, LL. D., James C. Pope,
T. H. Haviland, James Duncan, Frederick Brecken, L. C. Owen;
His Worship the Mayor, Admiral Bayfield, D. Hodgson,
William Murphy, James B. Pollard, John Ings, John Brecken.
Lieutenant Colonels: McGill, Rankin, DeBlois, Hon.
John Longworth, A. D. C., Robert Robinson Hodgson, A.
D. C. Majors: Thomas Morris, James Peake, Albert Hensley,
Robert A. Cropley. Captain Russell George Freeland. Bank of
Prince Edward Island.

MILITIA.

STAFF.

Commander-in-Chief: His Honor William Cleaver Francis Robinson, Esq.
 Aides-de-Camp: Lt. Cols. Hon. John Longworth, Robert Robinson Hodgson.
 Adjutant General: Colonel Hon. John Hamilton Gray, C. M. G.
 Surgeon General: John Mackieson.
 Judge Advocate General: John Lawson, Esq., Q. C. D. C. L.
 Staff Adjutant: Captain Russell George Freeland.
 Provincial Storekeeper: Major Robert A. Cropley.

VOLUNTEER MILITIA.

Colonel—The Hon. T. Heath Haviland, Commanding.

1ST MOUNTED RIFLES: Captain Commandant, John W. Holman; Lieutenant, J. Charles Hooper; Ensign, John T. Rodd.

2ND MOUNTED RIFLES: Captain, James Wood; Lieutenant, J. P. Wood; Ensign, Frederick Boyer.

1ST ARTILLERY: Captain Commandant, Thomas Morris (Major); Lieutenant, George P. Tanton; 2nd Lieutenant, Geo. Passmore.

2ND ARTILLERY: Captain, Artemas Lord; Lieutenant, William John Fraser; 2nd Lieutenant, Lemuel L. Beer.

QUEEN'S COUNTY REGIMENT.

Administrative Major, Henry Beer (Lieut. Col.)

Adjutant, Elijah F. Purdy. (Captain).

No. 1 COMPANY—"DUNDAS:" Captain, Samuel McRae; Lieutenant, George Stanley; Ensign, James Kennedy.

No. 2 COMPANY—"PRINCE OF WALES:" Captain, Francis S. Longworth; Lieutenant, John Newson; Ensign, Thos. Lowrie.

No. 3 COMPANY—"IRISH:" Captain, Charles Quirk; Lieutenant, John S. O'Neill; Ensign, Owen Winters.

No. 4 COMPANY—"ROYALTY:" Captain, Francis Dogherty; Lieutenant, Thomas Henderson; Ensign, John Henderson.

No. 5 COMPANY—"PRINCE EDWARD:" Captain, Albert Hensley (Major); Lieutenant, Artemas G. Sims; Ensign, John McPhail.

Majors: J.
Captains:
 W. Hales, H.
 Rowen R. F.
Lieutenants:
 Charles Yates
 Haszard Ben
Ensigns: W
 ward Beete, V
 White, Charle
Paymaster:
Adjutant: D
Quarter Mast
Surgeon: Jo

(Com

Major: Alexan
Captains: Geo
 Willock, Alexan
 Isaac Wadman, J
Lieutenants: T
 John P. Wood, Ri
 William Jenkins,
Ensigns: John
 O'Donnell, Joseph
 Aaron Ings, Edwi
Adjutant: Harol
Surgeon: A. H.

3RE

(Comprisi

Lieuten
Majors: Richard
Captains: Malcol
 William Ross, Rode
 John Murchison, Pe
Lieutenants: Jas.
 Alexander Martin, L.
 Donald Murchison, A
 numerary).

RESERVE MILITIA.

1ST QUEEN'S COUNTY REGIMENT.

Comprising Charlottetown and Royalty.

Lieutenant Colonel, William McGill.

Majors: James B. Cooper, George L. Dogherty.

Captains: Hon. Fredk. Brecken, Edward J. Hodgson, Fredk. W. Hales, Henry J. Cundall, James D. Mason, Thomas Lowrie, Rowen R. Fitzgerald, Elijah F. Purdy, F. S. Moore.

Lieutenants: James Henderson, Ambrose Brown, Wm. Faught, Charles Yates, Eustace Haviland, Minnitt Fitzgerald, William D. Haszard Benjamin Davis, Roderick R. Morrison.

Ensigns: W. W. Sullivan, F. L. Haszard, W. Longworth, Edward Beete, William Hobkirk, Benjamin DesBrisay, William C. White, Charles Full, Coun Douly Rankin.

Paymaster: Andrew Mitchell. (Major).

Adjutant: Donald Currie, (Captain).

Quarter Master: Thomas Handrahan.

Surgeon: John T. Jenkins.

2ND QUEEN'S COUNTY REGIMENT.

(Comprising Townships Nos. 48, 49 and 50).

Lieutenant Colonel, Henry Beer.

Major: Alexander Stewart.

Captains: George A. Stanley, Samuel McRae, T. Beers, C. Willock, Alexander McRae, jr., Charles Haszard, J. W. Bourke, Isaac Wadman, James Mellish, James Beers.

Lieutenants: Thomas Crane, James Kennedy, Frederick Boyver, John P. Wood, Richard Smith, George Clarke, Robert Smallwood, William Jenkins, William Willock, Bernard Callaghan.

Ensigns: John Fletcher, H. Lane, Daniel P. Irving, Patrick O'Donnell, Joseph McDonald, John G. McKenzie, Samuel Nelson, Aaron Ings, Edwin Coffin.

Adjutant: Harold May, (Captain).

Surgeon: A. H. Boswall.

3RD QUEEN'S COUNTY REGIMENT.

(Comprising Townships Nos. 57, 58, 60 and 62).

Lieutenant Colonel, Alexander McLean.

Majors: Richard Gill, William Findley.

Captains: Malcolm Nicholson, Angus McRae, Angus Martin, William Ross, Roderick Murn, George Young, Richard J. Clarke, John Murchison, Peter McDonald.

Lieutenants: Jas. McCabe, Chas. McWilliam, Allan McDonald, Alexander Martin, L. W. Enman, Allan McInnis, John McDonald, Donald Murchison, Alexander McDonald, David Ross, jr. (Super-numerary).

Ensigns: John N. Murphy, Robert McWilliam, D. R. Reid, M. McPherson, Duncan McMillan, John Murchison, John McDonald, Peter McPhee, Murdock Gillis, John Campbell, (Supernumerary)
Adjutant: Alexander Doyle, (Captain).
Surgeon: Alexander Paddock.

4TH QUEEN'S COUNTY REGIMENT.

Comprising Townships Nos. 23, 24 and 33.

Lieutenant Colonel, Thomas Rodd.

Majors: Charles Kennedy, William D. McNeill.

Captains: Stephen McCallum, Wm. S. McNeill, Peter Wilson, John McGougan, Edward J. Rodd, Donald McKay, Alexander McNeill, John M. Ross, William Smith, (supernumerary), Wm. John Simpson, William Laird.

Lieutenants: J. Shaw, jr., W. Seaman, Samuel Martin, Alex. Rattray, Thomas Drummond, John McCallum, J. Bullman, Robt. Orr, jr., William Jones Simpson.

Ensigns: Theo. McKenzie, J. McNeill, Duncan Kennedy, L. Buchanan, Lawrence O'Brien, Robert Andrews, Charles McNeill, William Henry Orr, John A. Ross.

Adjutant: Charles Buxton, (Captain).

Surgeon: Frank D. Beer.

5TH QUEEN'S COUNTY REGIMENT.

Comprising Townships Nos. 20, 21, 22 and 67.

Lieutenant Colonel, William Campbell.

Majors: Richard Bagnall (supernumerary), Robert Sutherland, John C. Clarke.

Captains: David Johnson, John Caldwell, George B. McKay, Joseph Doyle, John S. Bagnall, Thomas Biggar, Donald Campbell, Angus Gunn, John Hogan, James McDonald, Malcolm McDonald.

Lieutenants: Joseph D. Harding, Joseph Whitehead, James Turner, Edmund Crabbe, Samuel Haslam, John Burke, Duncan McIntyre, William C. Morris, Daniel Sullivan, Hector McDonald, Donald Nicholson.

Ensigns: William McKay, William Woodside, Patrick Doyle, Samuel Proud, James Holmes, William Rattenbury, jr., William A. Donald, William McKay, Walter Simpson, Alexander McLeod, Alexander Stewart.

Surgeon: Roderick McNeill.

6TH QUEEN'S COUNTY REGIMENT.

Comprising Townships Nos. 29, 30, 31, 32 and 65.

Lieutenant Colonel, George W. DeBlois.

Majors: James Peake, George Peake.

Captains: D. Farquharson, Thos. Rogerson, Patrick Traynor, Neil McLaughlin, J. Gorman, James Welsh, Robert Young, John

My
last rig
Gentle
Monarc
before
picture
advent.

It
B H

On a
Em

COAT
VESTS
PANTS

Of every
Goods,

Styles—
tion of the

BC
New No

D. H

[1872.

m, D. R. Reid, M.
n, John McDonald,
(Supernumerary)

T.
and 33.

id.
ill. Peter Wilson,
McKay, Alexander
(numerary), Wm.

uel Martin, Alex.
J. Bullman, Robt.

can Kennedy, L.
Charles McNeill,

and 67.

bell.
obert Sutherland,

orge B. McKay,
c, Donald Camp-
ld, Malcolm Mc-

hitehead, James
Burke, Duncan
ector McDonald,

Patrick Doyle,
ury, jr., William
xander McLeod,

and 65.

ois.
Patrick Traynor,
ert Young, John

Broadway.

My Proclamation, Gentlemen, has for ever eradicated the last right of the "Great Georges" to the name of our Street. Gentlemen! while Crowned Heads, Emperor's hearts, and Monarchical Thrones are shaking and crumbling into dust, before the progressive advance of democracy, may we not picture beaming upon us the bright dawn of the people's advent.

It is Coming! Yes! 'Tis Coming!!

And come with it, Gentlemen, into

BROADWAY,

And get your CLOTHING

On a Street which is neither Queen's, King's, nor Emperor's, but the people's own free, liberal, and independent BROADWAY of Charlottetown and Country, where you can get

**COATS,
VESTS,
PANTS,**

**JACKETS,
OVERCOATS,
UNDERCOATS,**

Of every description, from a well-selected stock of Goods, Cheap and durable—Fashionable for the Season—made up in the Latest Styles—Styles issued every day, for the inspection of the people, and those whom it may concern.

BOYS' CLOTHING handsomely got up.

New York Clothing Emporium,

BROADWAY.

D. H. MACKINNON.

LONDON HOUSE,

MARKET SQUARE,

Established 1820.

THE

OLDEST!

LARGEST!

BEST!

AND

CHEAPEST

House in the City for

DRY GOODS,

Hardware, Groceries, &c.

WHOLESALE & RETAIL.

LO

READ

Gentle

In Plain and C

Windsor, Ox
West

SACQUE, SH

MERINO & F
WINCEY

BOOTS

FUR

Special attention

Suits and
at

SIM

AT THE
LONDON HOUSE.

READY-MADE CLOTHING DEPARTMENT.

A Large Stock of

Gentlemen's Wearing Apparel

IN THE LATEST STYLES.

OVERCOATS!

In Plain and Colored BEAVERS, Mixed MELTON, &c.

REEFERS!

Windsor, Oxford, University, Piccadilly, International,
West of England, Tweed, Black Cloth,
Silk Mixed, and Velvet

SACQUE, SHOOTING, & BUSINESS COATS,
WITH SUITS TO MATCH.

MERINO & Heavy SERGE LINDERS & DRAWERS,
WINCEY & FANCY FLANNEL SHIRTS,

BOOTS AND SHOES,

FUR CAPS, KID MITTS & GLOVES,
WOOL SCARFS, &c.

Special attention paid to GENTLEMEN'S OUTFITTING.

Suits and Single Garments made to order,
at the SHORTEST NOTICE.

SIMON DAVIES & Co.

SE,

BEST!

S,

er.

AIL.

A. A. BALDWIN & Co.,

Keep the best FILES ever imported.

AXLE GREASE, Cheaper than Oil.

Everything required for

COD & MACKEREL FISHING.

HERRING & SALMON TWINE,

Ploughs and Horse Hoes,

House Furnishing Goods,

IN VARIETY. GOODS FOR THE

Farmer,

Miller,

Blacksmith,

Shoemaker,

Fisherman,

AND

GOODS FOR ALL!

WHITE LEAD,

THE BEST IN THE MARKET, WITHOUT EXCEPTION.

A VERY LARGE STOCK OF

**NAILS, SPIKES, — CUT AND WROUGHT —
SHEET LEAD, ZINC, TARRED
PAPER, VERY CHEAP.**

Goods well bought are half sold.

1872

Moore,
McNeill
Lieut
Alexan
Ralph I
Ensig
son, R.
Adjuta
Surge

Majors
Captain
McDonal
numerary
Lieuten
John A. L
Ensigns
Joseph M

Compt
Lie

Majors—
Captains—
derhay, Geo
Daniel Gor
Lieutenant
Sutherland,
Daniel Robe
Ensigns—
Walker, Joh
Adjutant—

Com

Major, Edw
Captains, W
C. Douglas,
Lieutenants,
W. H. Dougl
Ensigns, Ed
Cox, James D

Moore, (supernumerary), Robert Bruce Stewart, jr., Archibald McNeill.

Lieutenants: George Nicholson, C. Monaghan, W. McEwen, Alexander Blue, A. D. W. Haszard, H. H. Pollard, A. Fowle, Ralph Peake, Patrick Malone.

Ensigns: James McLeod, H. Blue, Neil McIsaac, John Rogerson, R. Harris. Robert F. DeBlois, Charles Willis.

Adjutant: James D. Irving, (Captain).
Surgeon: Elzear Gauvereau.

7TH QUEEN'S COUNTY REGIMENT.

Comprising Townships Nos. 34, 35, 36 and 37.

Lieutenant Colonel, John A. MacDonnell.

Majors: John Archibald McDonald, Ralph Mabon.

Captains: George Lawson, Alexander Robertson, John A. McDonald, J. R. Bourke, Curtis McDonald, Abram Gill (Supernumerary).

Lieutenants—Isaac Foster, Edward Lane, Angus McDonald, John A. Lawson, John McKenzie, Jas. Stewart (supernumerary).

Ensigns—Thomas Power, Alexander Ferguson, Philip Yews, Joseph McDonald, Philip Hughes.

1ST KING'S COUNTY REGIMENT.

Comprising Townships Nos. 51, 52, 53, 54, 55, 56, and 66.

Lieutenant Colonel, Hon. Joseph W. Wightman

Majors—Hons. Lemuel C. Owen, Daniel Gordon.

Captains—William McLaren, William Wightman, John C. Underhay, George F. W. Owen, William Lewis, Farquhar Campbell, Daniel Gordon.

Lieutenants—T. McDonald, W. McLaren, G. A. Aitken, George Sutherland, Angus Walker, Allan McDonald, J. G. Scrimgeour, Daniel Robertson.

Ensigns—J. McDonald, John Duff, Joseph Dingwell, John Walker, John Musterd, Alexander Smith, Lawrence McKinnon.

Adjutant—Charles Owen (Captain).

2ND KING'S COUNTY REGIMENT.

Comprising Townships Nos. 38, 39, 40, 41 & 42.

Lieutenant Colonel, William Sterns.

Major, Edward B. Alleyne.

Captains, W. M. Coffin, Martin McInnis, William Hooper, B. C. Douglas, John S. Alleyne, John O'Brien.

Lieutenants, George Anderson, John Lewis, Henry Anderson, W. H. Douglas, Alexander A. McDonald.

Ensigns, Edward Coffin, John McLean, Francis Sanderson, F. Cox, James Douglas, David H. Douglas.

3RD KING'S COUNTY REGIMENT.

Comprising Northern portions of Townships Nos. 43, 44, 15, 46, and 47.

Lieutenant Colonel, Dougald Campbell.

Majors, George Wright, jr., (Supernumary), Charles MacEachern.

Captain, Herman McDonald, Paul McPhee, Angus Gillis, Allan McDonald, John McAulay, Angus Campbell.

Lieutenants, Angus Morrison, P. McCormack, Joseph McPhee, Charles Campbell, John McDonald, John McIntyre jr.

Ensigns, J. McPhee, J. Gillis, Angus McPhee, E. Morrow, S. McEachern, Thomas Grinsel.

4TH KING'S COUNTY REGIMENT.

Comprising Southern portions of Townships Nos. 43, 44, 45, 46, and 47.

Lieutenant Colonel, Hon. Emanuel McEachern.

Majors, Norman Leslie, Lauchlin McDonald.

Captains, D. Flynn, L. Peters, D. Beaton, M. McCormack, J. Stewart, Angus McDonald, Donald Stewart.

Lieutenants, Joseph Dingwell, Alex Chaisson, J. Beaton, Peter Ryan, John Campbell, Ronald McAulay, James Leslie, Alexander Bruce.

Ensigns, J. Keefe, A. Beaton, J. Sutherland, Charles Aitken, John Campion, John Geddie Sterns.

Adjutant, Malcolm Leslie (Captain).

Quartermaster, Michael Gregory.

Surgeon, E. B. Muttart

5TH KING'S COUNTY REGIMENT.

Comprising Townships Nos. 59, 61, 63, & 64.

Lieutenant Colonel, James McDonald.

Major, Allan McDonald.

Captains, Augustus McDonald, D. Currie, George Aitken, M. McFadyen, D. Munn, John Cowan.

Lieutenants, J. Jamieson, J. Poole, H. Brehaut, W. Johnson, Alex. McDonald, Geo. White.

Ensigns, Samuel Hicken, Thomas Howe, Charles Fraser, John McDonald, W. Millar, Alex. Stewart.

Surgeon, James Robertson.

1ST PRINCE COUNTY REGIMENT.

Comprising Townships Nos. 18, 19, & 25.

Lieutenant Colonel, Donald Ramsay.

Majors: Harry Stewart McNutt, James Beirsto.

Captains: Daniel Woodside, Thomas H. Sims, John Glover,

William
McLell
Archib.

Lieut
Peter M
Peter B

Ensig
Donald
Beirsto

Majors:

Captain

J. Wright
H. Moyses
Ives, (Sup

Lieutena
Muttart, E

man Wrig
John McFa

Ensigns:
dock Ross,
W. M. Tho

Compr

Major, Jam

Captains:

McKinnon,
Hon. William
(supernumer

Laren, James

Lieutenants
Donald Mont
Williams, Pet
John Cunning

Ensigns: An
Ambrose McD
William Henry
Compton, Arch

William Jamieson, Francis L. McNutt, Jas. M. McNutt, Dona'd McLellan, Alex. Stewart, (supernumerary), Dugald S. McNutt, Archibald Ramsay, George Sinclair, Thomas Townsend.

Lieutenants: Joseph Webster, Paul Thompson, James McNutt, Peter McNutt, John P. McLellan, David Jamieson, Geo. Beairsto, Peter Beairsto, James Ramsay, John McKay.

Ensigns: John Montgomery, Chas. McNutt, Bennett McLellan, Donald McMillan, Samuel Caseley, William Bowness, George Beairsto, George Ramsay, Neil Ramsay Benjamin Mountain.

2ND PRINCE COUNTY REGIMENT.

Comprising Townships Nos. 26, 27 and 28.

Lieutenant Colonel. John Wright.

Majors: Arthur Irving, Philips F. Irving.

Captains: W. B. Clarke, W. McFarlane, John L. Muttart, John J. Wright, David Rogers, George Dowall, Samuel Bagnall, Fred. H. Moyse, William Thomas, Major H. Clarke, W. C. Lea, Thos. Ives, (Supernumerary).

Lieutenants: William McFarlane, jr., Peter Taylor, Charles M. Muttart, E. T. Wright, William Schurman, Michael McIver, Norman Wright, William Thompson, James Lawson, John Lang, John McFarlane.

Ensigns: Daniel Auld, O. W. Muttart, Allan McDonald, Murdoch Ross, James Summers, Archibald Wright, John Perkins, W. M. Thompson.

3RD PRINCE COUNTY REGIMENT.

Comprising Townships Nos. 12, 13, 14, 15, 16 and 17.

Lieutenant Colonel, William T. Ellis.

Major, James Barclay.

Captains: Richard Kinlay, Hon. John Yeo, Hugh Ramsay, M. McKinnon, Alexander Allen, (supernumerary), Edwin Darby, Hon. William Richards, Cyprian McDonald, Hector McDonald, (supernumerary), William Hibbett, Edward Holland, John McLaren, James G. Beairsto, Charles B. Saunders.

Lieutenants: James Ellis, William Ellis, Alexander McArthur, Donald Montgomery, Sylvan Arseneaux, Edward Ellis, Albert Williams, Peter McDougald, Alexander Perry, James Hutchinson John Cunningham, John O'Connor.

Ensigns: Andrew Ramsay, Thomas Adams, William R. Ellis, Ambrose McDonald, John McNally, William Cairns, James Gillis, William Henry Murray, John Gamble, Kenneth McNeill, Herbert Compton, Archibald Gillis.

School Room Maps at

84

HARVIE'S P. E. ISLAND

[1872

4TH. PRINCE COUNTY REGIMENT.

Comprising Townships Nos. 1, 2, 3, 4, 5, 6, 7, 8, 9, 10 and 11.

Lieutenant Colonel, John Hunter Duvar.

Major: Richard B. Reid.

Captains: Thomas Fairbairn, Charles Traverse, George Montgomery, Edward B. Buckerfield, Richard Hopgood, Richard Warburton, George Carroll, Everistus Gallant, William Carruthers, Daniel C. Ramsay, Stedman M. Beckwith.

Lieutenants: James S. Gordon, Charles McArthur, Henry Craswell, John Muirhead, H. McWilliam, H. C. Montgomery, Hubert Hunter Duvar, Abraham Kinlay, William Edward Hubbard, David Haywood, Sylvan Arseneaux, James McKay, Augustus Callaghan, John A. Matheson.

Ensigns: Joseph McGillvray, Elijah Mountain, Thaddeus W. Traverse, George Platz, James H. Davidson, Joseph Gaudet, Robert Kinley, Alexander Stewart, James Webb, David Crozier, James Warburton, John Doyle.

FIELD OFFICERS NOT POSTED TO REGIMENTS.

LIEUTENANT COLONELS.

James Douglas Haszard, John Morris, Hon. James C. Pope, Hon Francis Longworth, Donald Munro, Neil Rankin, Donald McDonald.

MAJORS.

Hon. Francis Kelly, Thomas Beers, Donald McLeod, D. Ross, Watson Duchemin, A. McDonald, Malcolm McFarlane, James Pidgeon, John C. McDonald.

OFFICERS PERMITTED TO RETIRE, RETAINING THEIR RANK.

Lieutenant Colonels—William Bagnall, 5th Queen's County Regiment; Peter Macgowan, General Staff.

Majors—Alex. Leslie, 4th Kings County Regiment; John C. Traverse, 4th Prince County Regiment.

Captain—Simon Davies, Volunteer Artillery.

Go to **FALCONER, KEITH, & Co's,**
QUEEN STREET, FOR
GOOD FITTING CLOTHES.

1872.]

COL

Charlottetown
George
Georgetown
Richmond
Colville Bay
St. Peters,
Summerside
Cascumpec

Charlottetown
Mink River,
Pinette, J. M.
Crapaud, G.
Souris, Nathl
Rollo Bay, E.
Richmond Bay

Vernon River
Summerside,
Cascumpec, A.
Grand River
Macdonald
Grand River
St. Peters Bay
Rustico Bay,
Egmont Bay,
Colville Bay, -

PREVENT

Charlottetown-
worth, Joseph
Robinson, B.
Murdee, Arth
Georgetown, J.
Henry Griffin
Thos. Hession
Souris, Marshall
Steele.
Lot 56, Donald M
Lot 13, Jas Brow
Lot 56, Jas. McD

Charlottetown:
Campbell, Wm. M

1872.]

COLLECTORS OF EXCISE AND LIGHT DUTIES.

Charlottetown, H. Longworth	Crapaud, Wm. B. Clark
George Bremner, Assistant	Orwell Bay, _____
Georgetown, Arch. J. McDonald	New London, Geo. B. McKay
Richmond Bay, H. S. McNutt	Rustico, Robert B. Morrison
Colville Bay, Rod McDonald	Murray Harbor, John Brooks
St. Peters, Hilary McIsaac	Bay Fortune and Grand River,
Summerside, Daniel Green	James McDonald
Cascumpec, Nicholas Conroy	Pinette, Alex. McLean

HARBOR AND BALLAST MASTERS.

Charlottetown, H. W. Mutch	Bay Fortune, Charles Aitken
Mink River, John Chapman	Mount Stewart, James Gorman
Pinette, J. Morrison (Jn's son)	Montague River, William Moar
Crapaud, G. Clark (Mich's son)	Murray Harbor, Wm. Heron
Souris, Nathan Gregory	" " North, A. Miller
Rollo Bay, Hugh Campbell	Aitken's Shore, R. Thompson
Richmond Bay, Arch. J. McLellan	Rollo Bay, Wm. McEwen
" " Alfred Brown	Pinette, North Side, A. McRae
Vernon River, John Furness	Launching Place, Lot 55, Don-
Summerside, Alex. Grady	ald McCormack
Cascumpec, Asa McCabe	McConnel's Ferry, Lot 35, John
Grand River, Lot 56, Ronald	Duffy
Macdonald (Alex's son)	Brudenell River, Peter Gordon
Grand River Bridge, Rbt. Wise	Long River, James T. Reid
St. Peters Bay, Martin McInnis	New London, George R. Garrett
Rustico Bay, Wm. H. McNeill	Upper Cardigan, Don. Stewart
Egmont Bay, John Arsenault	Cardigan River, Lewis Campbell
Colville Bay, _____	Grand Tracadie, Hugh Campbell

PREVENTIVE OFFICERS AND LAND WAITERS.

Charlottetown—Wm. S. Long-	Summerside, Stephen W. Clarke,
worth, Joseph T. Pippy, G. F.	J. Costin, Jacob Schurman
Robinson, B. McPhillips, John	Grand Riv. Bridge, Jas. Cantelo
Murdee, Arthur O'Neill.	Grand River, Lot 56, J. Morrison
Georgetown, John Haggard,	Murray Harbor, John T. Hugh
Henry Griffin, D. Kennedy,	Cardigan Bridge, John Griffin
Thos. Hession	Grand River Lot 55, W. McLeod
Souris, Marshall Pocquet, Thos.	" " Jas. Burhoe
Steele.	Malpeque, J. Champion, Jn's son
Lot 56, Donald McDonald (Big)	Three Rivers, George W. Miller
Lot 13, Jas Brown, (Wm's son)	West Point, John Crawford,
Lot 56, Jas. McDonald	Angus Stewart

PILOTS.

Charlottetown: Robert Brehaut, James Taylor, jun., Ronald Campbell, Wm. McLeod, Murdock McRae, Point Prim.; Angus

[1872

10 and 11.

George Mont-
Richard War-
Carruthers,

Henry Cras-
mery, Hubert
rd Hubbard,
y, Augustus

haddeus W.
eph Gaudet,
avid Crozier,

MENTS.

es C. Pope,
kin, Donald

od, D. Ross,
lane, James

INING

n's County

t; John C.

Co's,

HES.

McLean for Charlottetown, Orwell and Pinette; Peter DeCoste Nova Scotia.

Allan McDonald, Three Rivers; Prospiere Gallant, Charles Gallant, George Wells, John McIntyre, John Champion, Cascumpec; George Anderson, James Bell, jun., James Whitehead, sen., John McKay, (Neil's son) New London; ——— Grand River; John McLean, Roderick McRae, Orwell and Pinette; Archibald McGougan, Duncan McGougan, Richmond Bay; George Clark, Crapaud.

LIGHTHOUSE KEEPERS.

Finlay McDonald, Keeper of Point Prim Lighthouse	
William McDonald, " Panmure Island Light	
Arch. J. McLellan, " Fish Island, Richmond Bay	
Archibald McLaine, " Blockhouse, Charlottetown Harbor	
Patrick McVeigh, " Light at Summerside	
Asa McCabe, " Cascumpec	
Thomas P. Huestis, " Sea Cow Head	
Stanislaus F. Perry, " North Cape	
Angus McDonald, " East Point	

SURVEYORS OF HULLS OF STEAMBOATS.

James White, Joseph Pippy.

SURVEYORS OF LUMBER.

Charlottetown, Watson Duchemin, Wm. Paul, David Chappell, Bertram Moore, Edward Moore John A. Currie, Joseph T. Pippy, Thomas Lynch, John J. Chappell, Benjamin Williams, John Darrach.

John McDougald, Belfast; Donald McDonald, Naufrage; P. Connick, Kildare; Stephen Baker, John Walker, Summerside; Michael Kilbride, Lot 11; Neil McDonald, Ronald McDonald, Souris; Donald McLeod, Orwell; Duncan Taylor, Wood Islands; John Duncan, Vernon River; James McRae, Pinette; Maurice O'Connor, Wm. Gordon, Wm. Brehaut, Summerside.

LAND SURVEYORS.

Joseph Ball, Charlottetown	Owen Curtis, Princetown Road
George Wright, "	Dugald S. McNut, Malpeque
H. J. Cundall, "	Thomas Hickey, St. Peters
John Ball, "	John C. Underhay, Lot 56
Roderick Campbell, Georgetown	James E. Kelly, Fort Augustus
Alex. Anderson, Bedeque	Venatius Gillis

INSPECTORS AND WEIGHERS OF FLOUR AND MEAL.

Charlottetown, William Murphy, Arthur O'Neill; Georgetown Alex. Walker; Summerside, John McKiernan; Port Hill, John McKay; South Pinette, River Bridge, John Gillis; Orwell and Vernon River, Dougald McIsaac; Pinette, Chas. McLeod; do. South, John Stewart.

Charlott
McDonald
Steele; No
liam Moar
Bridge, Jan
McCormack
Murray Har
Pope; Bay
and 42, Ron

Charlottet
Samuel Whe
Easton, Andr

COMMISSION

Owen

ASSAY

Charlottetown,
John P. Tant
Georgetown, T
Princetown, B
St. Peter's, H. I
Mount Stewart.
Alex. McDona
Souris, Marshal
Alberton, David
Head of Cardiga

LOCAL

Thomas Hessi
Aitken, Donald M

FIR

John McKinnon
Donald McCormac

COMMISSIONE

Daniel Hodg

PR

John P. Campbell
DeRoche. Michael

INSPECTORS OF FISH.

Charlottetown. Elias Hutchinson; Grand River, Lot 6, John McDonald; Tignish, William Hubbard; Cardigan, Roderick Steele; North Brudenell, Peter Gordon; South Brudenell, William Moar, Grand River Bridge, Ronald Campbell; Montague Bridge, James D. Campbell; Narrows Creek, Lot 55, Daniel McCormack; Chepstow, Lot 45, Angus McDonald, (Hector); Murray Harbor, John Norton; Souris, Marshall Pocquet, Henry Pope; Bay Fortune and Rollo Bay, John Townsend; Lots 41 and 42, Ronald H. McDonald.

HOG REEVES.

Charlottetown Royalty, James Pickard, Patrick Berrigan, Samuel Wheatly, Norman McKinnon, Charles Newbery, William Easton, Andrew Cranston, Robert McLaren, Wm. Douse.

COMMISSIONERS FOR ESTABLISHING BOUNDARIES OF COUNTIES AND TOWNSHIPS.

Owen Curtis, Hon. Francis Kelly, David Ross.

ASSAYERS OF WEIGHTS AND MEASURES.

Charlottetown, Geo. W. Millner	Murray Harbor, John Roberts
John P. Tanton	Summerside, John Bethune
Georgetown, Thomas Poulton	Montague River, D.C. Campbell
Princetown, Benj. Beairst	Lot 61, Andrew O'Connor, jr.
St. Peter's, H. D. Anderson	Crapaud, Matthew Rogerson
Mount Stewart, Elisha Coffin	Dundas Henry Clay
Alex. McDonald (Allisary)	Lot 55, Arch McDonald
Souris, Marshal Pocquet	Aitken's Wharf, Lot 59, Corne- lius Poole.
Alberton, David Hunter	
Head of Cardigan, Wm. Alley	

LOCAL ASSESSORS, GEORGETOWN.

Thomas Hession, Samuel Ford, R. Munro, A. McPhail, Albert Aitken, Donald McPhee, D. F. Kennedy.

FIRE WARDENS, GEORGETOWN.

John McKinnon, John Haggarty, W. Cherry, Thos. Cameron, Donald McCormack.

COMMISSIONERS FOR ISSUING TREASURY NOTES.

Daniel Hodgson, Theoph. DesBrisay, H. Haszard.

PROTECTOR OF ALEWIVES.

John P. Campbell, North Lake, Lot 47. Angus Doyle, Point DeRoche. Michael Phelan, Mt. Stewart.

; Peter DeCoste

Gallant, Charles
ampion, Cascum-
Whitehead, sen.,
— Grand River;
ette; Archibald
; George Clark,

ouse
right
ond Bay
ttetown Harbor
de

BOATS.

David Chappell,
Joseph T. Pippy,
Williams, John

, Naufrage; P.
, Summerside;
ald McDonald,
Wood Islands;
nette; Maurice
ide.

ncetown Road
t, Malpeque
St. Peters
y, Lot 56
Port Augustus

AND MEAL.

; Georgetown
ort Hill. John
s; Orwell and
McLeod; do.

TRUSTEES OF LUNATIC ASYLUM.

Official Trustees.—Hon. Chief Justice, Hon. the President of the Legislative Council, Hon. the Speaker of the House of Assembly.

Other Trustees.—Hons. J. C. Pope, L. C. Owen, James Duncan, Patrick Walker, Francis Kelly, Geo. Beer, A. A. McDonald; Theo. DesBrisay, J. T. Jenkins, Rev. D. FitzGerald.

Medical Superintendent.—Dr. Mackieson. *Keeper.*—R. M. Gidley.

GOVERNMENT POOR ASYLUM.

Commissioners.—Hon. Col. Gray, C. M. G., Chairman; His Worship the Mayor; Hons. W. W. Lord, Patrick Walker, George Beer, H. J. Callbeck; James Reddin.

Surgeon.—Frank D. Beer, M.D.

Honorary Secretary.—His Worship the Mayor.

MODEL OR STOCK FARM.

Commissioners of Superintendence.—Hons. George Beer, Alex. Laird, R. P. Haythorne, J. C. Pope; H. Longworth, J. T. Jenkins, W. R. Watson. *Sec'y.*—John Robins.

PAYMASTER OF PENSIONERS.

John Robins.

COLONIAL BUILDING MESSENGER, AND MASTER OF SIGNAL STATION.

John Griffith.

MESSENGER TO EXECUTIVE COUNCIL.

William Bevan.

AGENCIES.

<i>Lloyd's Register of British and Foreign Shipping</i>	R. Sloggett
<i>Lloyd's Insurance</i>	Henry Palmer
<i>Anchor Line of Steamers</i>	H. A. Harvie
<i>Inman " " "</i>	F. T. Newbery
<i>Allan " " "</i>	Carvell Brothers
<i>Imperial Fire Insurance Company</i>	F. T. Newbery
<i>Hanover " " "</i>	F. T. Newbery
<i>Royal " " "</i>	A. W. Owen
<i>Mutual " " "</i>	Henry Palmer
<i>North British Fire and Life Insurance Co.</i>	G. W. DeBlois
<i>New York Life Insurance Co.</i>	H. A. Harvie
<i>Canada " " "</i>	W. H. Shanks
<i>Connecticut Mutual " " "</i>	F. S. Moore
<i>Standard " " "</i>	John Longworth
<i>Star " " "</i>	Geo. Alley
<i>Union Mutual " " "</i>	P. S. Macgowan
<i>London and Lancashire " " "</i>	Robert D. Shaw
<i>Eastern Express Co.</i>	H. A. Harvie
<i>Fishwick's Express</i>	

THE POPULAR STORE!

North Side Queen Square.

Robson

cc. at

[1872.

UM.
 the President of
 the House of As-
 , James Duncan,
 . A. McDonald;
 erald.
 er—R. M. Gidley.
 M.
 Chairman: His
 Walker, George

erge Beer, Alex.
 ch, J. T. Jenkins,

SIGNAL STATION.

- . R. Sloggett
- Henry Palmer
- H. A. Harvie
- F. T. Newbery
- arvell Brothers
- F. T. Newbery
- F. T. Newbery
- A. W. Owen
- Henry Palmer
- G. W. DeBlois
- H. A. Harvie
- W. H. Shanks
- F. S. Moore
- ohn Longworth
- . Geo. Alley
- S. Macgowan
- obert D. Shaw
- H. A. Harvie

THE POPULAR STORE!
North Side Queen Square.

Robert Young
IMPORTS HIS OWN GOODS,

CAN, WILL, AND DOES SELL THEM VERY CHEAP!
 AND
offers Better Bargains than can be obtained Elsewhere in the city!

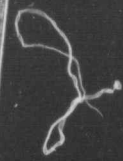

WATSON'S

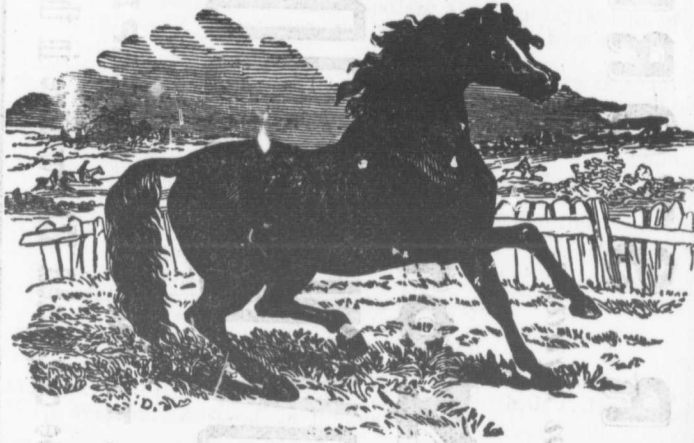

CONDITION POWDERS,

THE

BEST IN THE WORLD

For preserving good health and prime condition in

HORSES, CATTLE, SHEEP & PIGS.

These Powders PURIFY THE BLOOD, LOOSEN THE SKIN, ALLAY FEVER AND INFLAMMATION, CURE COUGHS, AFFECTIONS OF THE THROAT, and FOUNDER, (if resorted to immediately). They EXPEL WORMS of every description, and, in fact, are beneficial in all diseases of Horses and Cattle.

FOR HORSE DISTEMPER.—One of these Powders given in the first stages prevents Fever, and hastens the discharge; and after the running begins to subside, one more should be given to carry off all humors and leave the glands of throat healthy.

DOSE:—A Tablespoonful Night and Morning in a Bran Mash, or soaked Oats. To Colts under two years old, half the quantity should be given. In cases of Spasms, whether caused by Bolts, Cholera, or stoppage of Water, repeat the dose every half-hour until relief is obtained. The same dose may be given to Cows after calving.

PREPARED ONLY BY

W. R. WATSON, 'City Drug Store,' Victoria Building,
QUEEN STREET, CHARLOTTETOWN, P. E. I.

1872.]

Patron—Rt.
Vice Patron
Broyderick, H.
President—R.
Vice President
Secretary and
Committee—M.
C. Hermans, T.
Librarian—Jo
Night of meet
nesday.

MED

William H. Ho
Robertson, Henry

Hons. Judge Hen
George Beer; Rev.
D. O'M. Reddin, Ed
Rev. Angus McDona
" Isaac Murray,
Secretary, John M.

ASSESSO

For Charlottetown &
Thos. Handrahan, Hen
For Georgetown, Joh
McKinnon, Henry Griff

ST

Very Rev. James Mc
O'Brien, D. D., and John

PRINCE

Patron, His Ho
Trustees and Governors
President of the Legis
House of Assembly; Hons.
ensley, G. W. Howlan, A
Francis Kelly, Frederick B
Secretary, Hon. John Lon
Principal, Alex. Anderson
Professor, Alex. Low.

CATHOLIC Y. M. L. INSTITUTE.

Patron—Rt. Rev. Dr. McIntyre.
Vice Patrons—Very Rev. Dr. McDonald, V. G., Rev. James L. Broyderick, Hon. D. Brennan.
President—R. Reddin.
Vice President—A. G. McDougall.
Secretary and Treasurer—J. H. Reddin.
Committee—M. P. Rotchford, M. Blake, J. Walsh, J. Leahy, C. Hermans, T. Connell, T. Reilly.
Librarian—John Walsh.
Night of meeting for Lectures, Tuesday; for Debates, Wednesday.

MEDICAL BOARD OF EXAMINERS.

William H. Hobkirk, Chairman; John T. Jenkins, James E. Robertson, Henry F. Jarvis, Hon. David Kaye.

EDUCATIONAL.

BOARD OF EDUCATION.

Hons. Judge Hensley, Andrew A. Macdonald, Francis Kelly, George Beer; Rev. Alexander McLean, M. A., Charles Palmer, D. O'M. Reddin, Edward Roche, John Macneill.
Rev. Angus McDonald, } Examiners of Candidates for Licenses
" Isaac Murray, } to teach.
Secretary, John Macneill.

ASSESSORS UNDER EDUCATION ACT.

For Charlottetown & Common, Andrew Mitchell, Artemas Lord, Thos. Handrahan, Henry Haszard, John Quirk.
For Georgetown, John LeBrocq, Joseph McDonald, Archibald McKinnon, Henry Griffin, A. J. McDonald.

ST. DUNSTAN'S COLLEGE.

Very Rev. James McDonald, Rector and Professor. Rev. C. O'Brien, D. D., and John Caven, Professors.

PRINCE OF WALES COLLEGE.

Patron, His Honor the Lieutenant Governor.
Trustees and Governors—Sir Robert Hodgson, Knight; Hon. the President of the Legislative Council; Hon. the Speaker of the House of Assembly; Hons. John Longworth, Judge Peters, Judge Hensley, G. W. Howlan, Andrew A. Macdonald, Edward Palmer, Francis Kelly, Frederick Brecken, Daniel Davies, James C. Pope.
Secretary, Hon. John Longworth.
Principal, Alex. Anderson.
Professor, Alex. Low.

T'S



DER'S,

ORLD

& PIGS.

THE SKIN, ALLAY
FECTIONS OF THE
(ly). They EXPEL
ial in all diseases of

Powders given in the
and after the running
of all humors and

ran Mash, or soaked
should be given. In
stoppage of Water,
The same dose may

oria Building,
N, P. E. I.

WESLEYAN ACADEMY.

Wm. W. Anderson, Principal, and Instructor in Classics, Mathematics, and French.
 Miss French, Preceptress, and Instructor in English, Natural Science, &c.
 Miss Reid, Teacher of the Fine Arts.
 Prof. Earle, Music Teacher.
 Miss Spencer, Asst. do.
 Miss Narraway, Teacher of Intermediate Department.
 Miss Mellish, } Primary Department.
 Miss Coles, }
 Miss Spencer, Infant Class.

NORMAL SCHOOL.

Head Master, John Arbuckle; Assistant Master, Edward Roche.
 Female Department, Miss McKinnon.

Master of Prince County Grammar School, Joseph Robson.
 " King's " " Timothy McDonald

Trustees of Prince County Grammar School, Angus McMillan,
 Richard Hunt, Thomas Crabbe, Daniel Green, Harry C. Green.

Trustees of Georgetown Grammar School, Alex. J. McDonald,
 Michael Hession, Geo. Parker, Angus McPhail, Michael Bourke.

S. PETER'S BOY'S SCHOOL.

Master, Rev. John Ellis. Teacher of Music, A. W. Smythe.
 Trustees, E. J. McMahon, Russel G. Freeland, J. S. Carvell, J.
 Edward Boyd, E. J. Hodgson. Secretary to the Trustees, Edward
 Bayfield.

Branches taught—English, Classics, French and Mathematics.

PRINCE EDWARD ISLAND RAILWAY.

CONTRACTORS.

Collingwood Schreiber and Egerton R. Burpee.

CONTRACTOR'S STAFF.

W. Rainnie, Superintendent; Alex. McNaughton, Accountant
 and Paymaster; Philip E. Robin, Clerk.

Chief Engineer, C. C. Gregory; Divisional do., W. D. Barclay,
 C. A. Hallett, W. M. Bright. Asst. Engineers, Chas. F. Twining,
 E. N. Light, Thos. J. Ritchie, E. S. Milledge, A. Stewart, C. W. F.
 Woodgate. Rodmen, J. Doherty, George McFee, Wm. Myrshall.

Directors: H
 ley, Daniel D
 W. W. Lord, T
 Cashier, Will
 Robert Galbrai
 Solicitors, Ha
 Hours of Busi
 count days, Mon
 First Monday in

Directors, Char
 Dodd, George Da
 Cashier, James
 M. J. Fitzgerald;
 Malcolm McLeod.
 Summerside Bra

Directors, J. L. F
 McNeill, T. Kelly.
 Cashier, Robert M
 Days, Tuesdays and

President, Jerome
 Discount Day, Wed

Directors: Robert L
 A. A. McDonald; Geo
 Brown, Artemas Lord
 Cashier, William M
 Walter G. Beer; Solic

MUTUAL F

Directors, William B
 John Scott, George R.
 Appraisers, W. E. Dawso
 Henry Palmer. Auditor

MARINE I
 Incorpor
 President
 Directors, Hons. D. Dav

BANKS.

BANK OF PRINCE EDWARD ISLAND.

Directors: Hon. Daniel Brenan, President; Hons. Judge Hensley, Daniel Davies, John Longworth; Richard Heartz; Hons. W. W. Lord, T. H. Haviland.
Cashier, William Cundall; *Teller,* George Moore; *Accountant,* Robert Galbraith; *Clerks,* Robert A. Haviland, John A. Moore.
Solicitors, Haviland & Brecken.
Hours of Business—10 a. m. to 1 p. m., and 2 to 4 p. m. Discount days, Monday and Thursday in each week. Dividend days, First Monday in June and November.

UNION BANK.

Directors, Charles Palmer, President; W. E. Dawson, T. W. Dodd, George Davies, J. DesBrisay, J. Ings, A. L. Brown.
Cashier, James Anderson; *Teller,* W. B. Wellner; *Accountant,* M. J. Fitzgerald; *Clerks,* Charles Heard, John Scott. *Solicitor,* Malcolm McLeod. Days of Discount, Wednesdays and Saturdays.
Summerside Branch—Neil F. McKelvie, Manager.

SUMMERSIDE BANK.

Directors. J. L. Holman, President; Angus McMillan, Stephen McNeill, T. Kelly. D. H. McDonald, R. T. Holman, W. G. Strong.
Cashier, Robert McC. Stavert; *Teller,* James Gourlie; *Discount Days,* Tuesdays and Fridays.

FARMERS' BANK, RUSTICO.

President, Jerome Doiron; *Cashier,* Marin J. Blanchard.
Discount Day, Wednesday in each week.

MERCHANTS BANK.

Directors: Robert Longworth, President; Hons. L. C. Owen, A. A. McDonald; George R. Beer, John J. Robertson, Alexander Brown, Artemas Lord.
Cashier, William M'Lean; *Teller,* Frederick S. Moore; *Clerk,* Walter G. Beer; *Solicitors,* Alley & Davies.

MUTUAL FIRE INSURANCE COMPANY.
Incorporated, 1848.

President, Henry J. Callbeck.
Directors, William Brown. W. E. Dawson, D. R. M. Hooper, John Scott, George R. Beer, John Stumbles. *Surveyors and Appraisers,* W. E. Dawson, John Scott. *Secretary and Treasurer,* Henry Palmer. *Auditors,* W. C. Trowan and Henry Wadman.

MARINE INSURANCE COMPANY.
Incorporated 14th April, 1863.

President, Robert Longworth.
Directors, Hons. D. Davies, James Duncan, James C. Pope, L.

C. Owen, A. A. Macdonald; Thomas Handrahan. *Secretary*,
F. W. Hales. *Solicitor*, Charles Palmer. *Inspector*, John Gillan.

GAS COMPANY.

President, Hon. Judge Hensley.

Directors, Hons. James Duncan, Daniel Davies, George Beer,
John Longworth; G. W. DeBlois, Frederick Brecken.

Manager, William Murphy. *Collector*, John LePage.

CHARLOTTETOWN SKATING RINK COMPANY.

Louis H. Davies, *President*; *Committee*—L. H. Davies, R. R.
FitzGerald, Albert Hensley, Ralph B. Peake, William Koughan,
J. S. Carvell, James Peake. *Secretary and Treasurer*—Rowan R.
FitzGerald.

CRICKET CLUB.

Captain of the Field—Russel G. Freeland.

Secretary—R. N. Hurt.

Treasurer—Benjamin Davies, jr.

Committee—Albert Hensley, F. S. Longworth, R. G. Freeland.

CHARLOTTETOWN WOOLEN FACTORY.

BOARD OF DIRECTORS.

President—Henry Longworth; Alexander McMillan, David
Laird, David R. M. Hooper, James Laird, jr., George R. Beer,
Charles Gregor. *Secretary and Treasurer*, Philip R. Blatch.

CHARLOTTETOWN READING ROOM AND
COMMERCIAL EXCHANGE.

Proprietor and Manager—Archibald McNeill.

CHARLOTTETOWN DEBATING CLUB.

President—Robert Shaw. *Vice-Presidents*—Louis H. Davies,
R. R. FitzGerald. *Committee*—W. D. Haszard, W. C. DesBrisay,
Donald McKenzie, F. L. Haszard, Eustace Haviland. *Secretary
and Treas.*—R. Harris.

SOURIS READING ROOM INSTITUTE.

Patrons: Hon. Judge Young, LL. D., Hon. D. Brenan. *President*,
John Knight. *Vice do.*, Dr. E. B. Muttart. *Secretary*, R. F. Mc-
Donald. *Committee*: J. G. Sterns, C. C. Carlton, Fred. Morrow,
Uriah Matthew, John McLean.

PRINCE OF WALES COLLEGE DEBATING CLUB.

President, R. C. Campbell, *Vice Presidents*, Lowman Yeo, Jas.
McSwain. *Managing Committee*, Jacob Schurman, Archibald
McMillan, James D. McDonald. *Secretary*, Donald Ross.
Night of meeting, Friday; Place, Prince of Wales College.

D. M. Du
Consular Age
G. Howlan, A
kirk, Vice Co

Man of War
and White, (3)
Steamer—Ma
Square Red, (3)
Steamer—Tro
up to yard.

Ship—Blue Pe
Barque—Blue
Brig—Red Pe
Brigantine—R
Schooner—Wh
If two or more
direction are sign

Anchors and Chain
Almonds, Jordan
Ale, Porter and Be
Blocks and Dead E
Bar Iron, Bar and
Buffalo Robes, 13½
Boots and Shoes of
Bread, fine, and Cr

Bread, 13½ per c
Butter, the cwt., 10s
Bread, Ship and Pilo
Bacon, the cwt. 10s.
Beef, the barrel, 6s.
Brooms, (corn) 15 p

Books, being the rep
Act 11th Victoria
Burning Fluid, Keros
other description
7½d. and 2½ per ce
Canvas and Sail Cloth
Copper, Brass and C

Clinch Rings, Shee
Clothes, ready-made, n
and Trowsers, 15 p
Carriages of all kinds,
Cigars, 22½ per cent.
Clocks, 27½ per cent.

1872.]

CONSULS.

D. M. Dunn, Consul U. S.; P. S. Macgowan, Deputy do.
Consular Agents, U.S.: Hon. A. A. Macdonald, Georgetown; Hon.
 G. Howlan, Alberton; Finlay McNeill, Summerside. W. H. Hob-
 kirk, Vice Consul for France; J.S. Carvell, Vice Consul for Spain.

CODE OF SIGNALS, P. E. ISLAND.

Man of War—Three flags: (1) Blue Pennant, (2) Diamond Red
 and White, (3) Square Red, with ball 18 inches from the yard.
Steamer—Mail—Three flags: (1) Diamond Red and White, (2)
 Square Red, (3) Blue Pennant, with Ball up to yard.
Steamer—Trade—One flag: Diamond Red and White, with Ball
 up to yard.

Ship—Blue Pennant, Ball up to yard.

Barque—Blue Pennant, red tipped. Ball up to yard.

Brig—Red Pennant, Ball up to yard.

Brigantine—Red Pennant, white tipped, Ball up to yard.

Schooner—White Pennant, Ball up to yard.

If two or more vessels of the same kind and from the same
 direction are signalled, the ball is half hoisted.

P. E. ISLAND TARIFF.

- Anchors and Chain Cables, $3\frac{1}{2}$ per cent.
- Almonds, Jordan and shelled. per lb. 3d. and $2\frac{1}{2}$ per cent.
- Ale, Porter and Beer, per gallon, 5d., and $2\frac{1}{2}$ per cent.
- Blocks and Dead Eyes, $7\frac{1}{2}$ per cent.
- Bar Iron, Bar and Spring Steel, $7\frac{1}{2}$ per cent.
- Buffalo Robes, $13\frac{1}{2}$ per cent.
- Boots and Shoes of all kinds, 15 per cent.
- Bread, fine, and Crackers of all kinds, except Ship and Navy
 Bread, $13\frac{1}{2}$ per cent.
- Butter, the cwt., 10s. and $2\frac{1}{2}$ per cent.
- Bread, Ship and Pilot, per 100 lbs., 1s. and $2\frac{1}{2}$ per cent.
- Bacon, the cwt. 10s. and $2\frac{1}{2}$ per cent.
- Beef, the barrel, 6s. and $2\frac{1}{2}$ per cent.
- Brooms, (corn) 15 per cent.
- Books, being the reprints of British authors, under the Imperial
 Act 11th Victoria, cap. 28, $22\frac{1}{2}$ per cent.
- Burning Fluid, Kerosene, Paraffine, Rock Combination and all
 other description of Oils manufactured from coal, per gallon,
 $7\frac{1}{2}$ d. and $2\frac{1}{2}$ per cent.
- Canvas and Sail Cloth, $4\frac{1}{2}$ per cent.
- Copper, Brass and Composition Bars, Bolts, Rudder Braces,
 Clinch Riags, Sheets and Sheathing Nails, $4\frac{1}{2}$ per cent.
- Clothes, ready-made, namely, Coats, Overcoats, Vests, Jackets
 and Trowsers, 15 per cent.
- Carriages of all kinds, 15 per cent.
- Cigars, $22\frac{1}{2}$ per cent.
- Clocks, $27\frac{1}{2}$ per cent.

Cheapest School Books in P. E. I. at

94

HARVIE'S P. E. ISLAND

[1872

Coffee, roasted or ground, per lb. 3d., and 2½ per cent.
 Coffee, green, per lb. 2d. and 2½ per cent.
 Chocolate, Cocoa Paste or Broma, per lb. 3d. and 2½ per cent.
 Cider, per gallon, 5d. and 2½ per cent.
 Confectionery of all kinds, per lb. 4d. and 2½ per cent.
 Currants, Raisins, Prunes, Figs, and all other kinds of dried fruit, per lb. 1d. and 2½ per cent.
 Cheese, the cwt. 5s. and 2½ per cent.
 Cordage (see Rigging)
 Flour (Wheat) Rye and Cornmeal, per barrel, 1s. 6d. and 2½ per cent.
 Fruit and Vegetables, undried, 7½ per cent.
 Gypsum, ground and unground, 7½ per cent.
 Hams, the cwt. 10s. and 2½ per cent.
 Iron Bars and Straps, intended for strapping riders and knees of ships, 4½ per cent.
 Jewelry of all kinds, 13½ per cent.
 Leather of all kinds, except sole Leather, 7½ per cent.
 Leather, Sole, the lb. 1d. and 2½ per cent.
 Looking Glasses, 15 per cent.
 Lard, per cwt. 10s. and 2½ per cent.
 Matches, 15 per cent.
 Molasses, per gallon, 4d. and 2½ per cent.
 Machinery, all Wheel Machinery and Machinery for manufacturing or to be used in the formation of clocks, 22½ per cent.
 Medicines, patent, 32½ per cent.
 Onions, per 100 lbs. 3s. and 2½ per cent.
 Oakum, 4½ per cent.
 Pork, per barrel, 6s. and 2½ per cent.
 Rigging and Cordage, 4½ per cent.
 Rosin, Pitch and Tar 4½ per cent.
 Rice, 7½ per cent.
 Steam Engines, Boilers and Boiler Plate, 4½ per cent.
 Sails, 4½ per cent.
 Sails, Rigging and Ship materials saved from vessels wrecked on the coast of this Island, duty payable on account sales, 13½ per cent.
 Hulls of wrecked Ships not belonging to this Island, 13½ per cent.
 Ships' Stores and Cargoes saved from wrecks or sold in vessels stranded to pay the same duties as in case of importation.
 Sugar, refined, per lb. 3d. and 2½ per cent.
 Sugar, Brown and Muscovado, per cwt. 7s. and 2½ per cent.
 Trunks, Valises, Portmanteaus, 15 per cent.
 Tea, per lb. 4d. and 2½ per cent.
 Tobacco, manufactured, per lb. 6d. and 2½ per cent.
 Tobacco, unmanufactured, the pound, duty on the same to be levied on the quantity imported without any deduction for stems or otherwise, 3d. and 2½ per cent.
 Watches, and all machinery used in the formation thereof, 13½ per cent.

HA

1872.]

Wood, article
 wood for
 15 per ce

Wines, Claret,
 the first c
 per cent.
 Port and Sher
 per pipe, p
 7½ per cent
 Spirits, namel
 of Charlotte
 exceeding t
 so in propor
 of proof per
 Spirits, namel
 Ports, for ev
 exceeding th
 2½ per cent.
 And for every bu
 ditional 3d. p
 Spirits, namel
 Island at the
 side, and Son
 Syke's hydron
 strength of pr
 Spirits, namel
 Island at any o
 strength under
 the bubble, 4s.
 And for every bubb
 tional 3d. per g
 Rum or other distil
 Island, not exce
 meter, and so in
 strength of proof
 Georgetown, Su
 2½ per cent.
 Rum or other distil
 Island at any oth
 strength under an
 the bubble, 2s. and
 And for every bubble
 ditional 2d. per ga
 Lemon Syrup, Shrub, s
 2½ per cent.
 Tinctures per gallon, 2
 Spirituous Liquors, on s
 7d. per gal.

[1872

er cent.

and 2½ per cent.

er cent.

er kinds of dried

s. 6d. and 2½ per

ders and knees of

er cent.

ry for manufactu-
rs, 22½ per cent.

er cent.

essels wrecked on
account sales, 13½and, 13½ per cent.
r sold in vessels
of importation.

2½ per cent.

ent.

the same to be
y deduction for

on thereof, 13½

HARVIE'S BOOKSTORE, Queen Street.

1872.]

ALMANACK.

95

Wood, articles manufactured from, and such articles of which wood forms the principal part, not hereinbefore mentioned, 15 per cent.

WINES, SPIRITS, &C.

Wines, Claret, and all other light wines, except Port and Sherry, the first cost of which is under £20 sterling per pipe, 27½ per cent.

Port and Sherry Wine and all other Wines costing £20 sterling per pipe, per gallon, in addition to ad-valorem duty, 4s. and 7½ per cent.

Spirits, namely, Brandy, imported into this Island at the Ports of Charlottetown, Georgetown, Summerside, and Souris, not exceeding the strength of proof by Syke's hydrometer, and so in proportion for any greater strength than the strength of proof per gallon, 4s. 6d., and 2½ per cent.

Spirits, namely, Brandy, imported into this Island at any other Ports, for every gallon thereof of any strength under and not exceeding the strength of proof 28 by the bubble, 4s. 6d. and 2½ per cent.

And for every bubble below 28 in number by the bubble, and additional 3d. per gal., 3d.

Spirits, namely, Gin, Cordials, and Whiskey, imported into this Island at the Ports of Charlottetown, Georgetown, Summerside, and Souris, not exceeding the strength of proof by Syke's hydrometer, and so in proportion for any greater strength of proof per gal., 4s. and 2½ per cent.

Spirits, namely, Gin, Cordials, and Whiskey imported into this Island at any other Ports, for every gallon thereof of any strength under and not exceeding the strength of proof 28 by the bubble, 4s. and 2½ per cent.

And for every bubble below 28 in number by the bubble, an additional 3½d. per gallon.

Rum or other distilled Spirituous Liquors, imported into this Island, not exceeding the strength of proof by Syke's hydrometer, and so in proportion for any greater strength than the strength of proof, and landed at the Ports of Charlottetown, Georgetown, Summerside, and Souris, per gallon, 2s., and 2½ per cent.

Rum or other distilled Spirituous Liquors, imported into this Island at any other Ports, for every gallon thereof of any strength under and not exceeding the strength of proof 28 by the bubble, 2s. and 2½ per cent.

And for every bubble below 28 in number by the bubble an additional 2d. per gallon.

Lemon Syrup, Shrub, Santa, and Gingerette per gallon, 1s. and 2½ per cent.

Tinctures per gallon, 2s. and 2½ per cent.

Spirituous Liquors, on all manufactured or distilled in this Island, 7d. per gal.

On all Goods, Wares and Merchandize not above enumerated, except as hereinafter mentioned and excepted, saving and excepting all exemptions reserved and contained in and by the fifth sec. of this Act, 4 per cent.

All articles in the following list, imported from any country or colony whatsoever (save and except such as are exempted under the 5th clause of this Act), shall be liable to an advalorem duty of 2½ per cent. on each £100 currency value per invoice :

Ashes, namely, pot ashes, pearl ashes, and soda ashes; Barrels and half barrels of all kinds; Books, printed, of all kinds, not prohibited to be imported into the United Kingdom, Maps, Charts, and Globes; Broom-corn and Bark; Coal; Dyewoods of all kinds (ground and unground); Engines (Fire); Flax; Fish of all kinds, and products of Fish and all other creatures living in the water; Furs, Skins, and Tails (undressed); Grinding Stones, hewn (wrought and unwrought); Hemp and Tow (unmanufactured); Hides: Horns; Iron (Pig); Lime; Manures; Fish Oil; Ores and Metals of all kinds; Printing Paper, Royal and Demy, in use for newspapers; Poultry and Eggs; Pelts; Plants, Shrubs and Trees; Rags; Salt; Seeds; Slate; Stone or Marble, sawn or in its crude or unwrought state; Burr or Limestone; Stock, live, of all kinds for breeding purposes; Seines, Nets, Lines, and Twines, Fishing hooks, and Jig moulds for the use of the fisheries; Staves; Tallow; Teazels; Timber and Lumber of all kinds, round, hewn, and sawed (unmanufactured); Firewood. Wool.

Table of Exemptions.

All articles in the following Table, imported from any Colony whatsoever, shall be exempt from duty, to wit:

All articles imported by the Lieutenant Governor, for his own use.

Baggage, apparel, household effects, working tools and implements, used and in the use of persons or families arriving in this Island, if used abroad by them and not intended for any other person or persons or for sale.

Organs, bells, heating furnaces, imported expressly for any Church, Chapel or sacred edifice and intended to be placed therein.

Ordnance and Commissariat Stores or war Munitions of any kind, or military baggage or clothing brought into this Island for the use of Her Majesty's Army or Navy.

Military Clothing and Accoutrements for the use of Her Majesty's Volunteer Corps in this Island shall in no case be liable to duty.

Blocks, Rigging and Sails which may have been used to take new vessels from this Island to a market for sale, if such blocks,

rigging
of the
and sh
with th
tion the
All articles
together
and all
for the

MALES.
FEMALES.

Under 5
From 5
From 10
From 21
From 45
Upwards
Under 5
From 5 t
From 16
From 21
From 45
Upwards

Deaf and Dumb
Blind
No. not Vaccina
Married
Single
Insane
Married last year
Deaths last year
Births last year
Total number

INDIANS. Males
Femal

Members of the Ch
Presbyterian Churc
Kirk of Scotland
Roman Catholics
Methodists
Baptists
Bible Christians
Quakers
Universalists
Other Denomination

1872.]

rigging, and sails shall be returned forthwith after the sale of the vessel, direct to this Island by the exporter thereof, and shall have previously paid and shall have been charged with the duties by law imposed thereon on the first importation thereof into this Island.

All articles required for the construction of the proposed Railway, together with all Locomotives, Rolling Stock, Machinery, and all other articles of whatsoever nature and kind required for the completion thereof.

P. E. ISLAND CENSUS, 1871.

POPULATION.

MALES.		
Under 5 years		7548
From 5 to 16		13279
From 16 to 21		5633
From 21 to 45		12790
From 45 to 60		4768
Upwards of 60		2952
FEMALES.		
Under 5 years		7188
From 5 to 16		12673
From 16 to 21		6334
From 21 to 45		13672
From 45 to 60		4422
Upwards of 60		2439
Deaf and Dumb		70
Blind		64
No. not Vaccinated, nor had Small Pox		45949
Married		26320
Single		67378
Insane		188
Married last year		550
Deaths last year		941
Births last year		2344
Total number		93698
INDIANS.		
Males		151
Females		172
Members of the Church of England		7220
Presbyterian Church of Lower Provinces		18603
Kirk of Scotland		10976
Roman Catholics		40442
Methodists		88361
Baptists		4371
Bible Christians		2709
Quakers		8
Universalists		77
Other Denominations		931

[1872.

above enumerated, accepted, saving and contained in and by

from any country or are exempted under an advalorem duty or invoice:

oda ashes; Barrels of all kinds, not from, Maps, Charts, woods of all kinds; Fish of all kinds, living in the water; ing Stones, hewn (unmanufactured); Fish Oil; Ores and Demy, in use for ants, Shrubs and marble, sawn or in tone; Stock, live, Nets, Lines, and for the use of er and Lumber of (ured); Firewood.

from any Colony

tools and imple-families arriving not intended for

expressly for any to be placed

tions of any kind, to this Island for

of Her Majesty's case be liable to

used to take new, if such blocks,

Pens, Holders. Pencils, Slates, at

98

HARVIE'S P. E., ISLAND

[1872.]

NATIVES OF	}	England	1957
		Scotland	4128
		Ireland	3712
		British Provinces	3246
		Prince Edward Island	80271
		Other Countries	384
Total No. of Males			47121
Total number of Females			46900
No. of Families			14841
Population 1871			94021
Population in 1848			62599
Population in 1855			71496
Population in 1861			80857
Increase since 1861			13219
Decrease since 1861			55

INDIANS INCLUDED

STATISTICS

NO. OF PERSONS HOLDING LAND OF	}	First Quality	3894
		Second Quality	6125
		Third Quality	1493
NO. OF ACRES HELD	}	In fee simple	697598
		By lease or agreement for lease	279601
		By verbal agreement	20931
		As occupants being neither freeholders nor leaseholders	30110
No. of Acres of arable land.			445103

PRODUCE RAISED DURING THE PAST YEAR.

Bushels of wheat	267945
Bushels of winter wheat	1447½
Bushels of Barley	176441
Bushels of oats	3120576
Bushels of buckwheat	75109½
Do. Indian corn	2411
Do. clover seed	3219
Do. timothy seed	8645
Do. potatoes	3375726
Do. turnips	395358
Do. other roots	5992½
Apples and other fruit (value)	£3141 1s
Tons of hay	68349
Bushels of beans	584
Bushels of peas	741½
Bushels of vetches	324
Pounds of flax	27282
No. of flax manufactories	8
No. of acres covered with shell manure	32952
No. of acres covered with lime	15719
Pounds of cheese made last year	155524
Pounds of butter made last year	981939
No. of fanning mills	1692

[1872.]

No. of mo
No. of stu
No. of hay
No. of hay
No. of mud
No. of othe
No. of carts
No. of ridin
ing slei
No. of yards
Do.
No. of thresh
No. of horses
No. of neat c
No. of sheep
No. of hogs
No. of church
No. of school
No. of brewin
No. of tanneri
Pounds of leat
Pounds of toba
No. of Fishing
No. of barrels
do.
No. of quintals
No. of boats ow
Gallons of fish
No. of men eng
No. of fish barre
No. of cooper's s
Pounds of hake s
Quantity of pres
year
Salmon taken last
MILLS, WHETHER
No. of grist mills
No. of carding mil
No. of saw mills
No. of fulling and
No. of shingle and
No. of steam engine
No. of lime kilns
No. of barrels of lin
No. of brick kilns
No. of bricks manuf
No. of carriages & s
No. of cloth factorie
No. of sewing machi
No. of pianos, melo

, at

[1872.]

1957
4128
3712
3246
80271
384
47121
46900
14841
94021
62599
71496
80857
13219
55

INDIANS INCLUDED

3894
6125
1493
697598
279601
20931
30110
445103

267945
1447½
176441
8120576
75109½
2411
3219
8645
3375726
395358
5992½
£3141 1s
68349
584
741½
32½
27282
8
32952
15719
155524
981989
1692

HARVIE'S BOOKSTORE, Queen Street.

ALMANACK.

1872.]

No. of mowing machines	1024
No. of stumping machines	133
No. of hay-making machines	578
No. of mud diggers	115
No. of other useful machines	1402
No. of carts, trucks, and truck-wagons	2509
No. of riding-wagons and carriages, wood sleds, and jaunting sleighs	14295
No. of yards of fulled cloth manufactured last year	24884
Do. not fulled	150975
No. of threshing machines	428313
No. of horses	1607
No. of neat cattle	25329
No. of sheep	62984
No. of hogs	147364
No. of churches	52514
No. of school houses	187
No. of brewing and distilling establishments	343
No. of tanneries	11
Pounds of leather manufactured last year	58
Pounds of tobacco manufactured last year	197031
No. of Fishing establishments	69899
No. of barrels of mackerel cured last year	176
do. herrings or alewives	16047
No. of quintals of codfish or hake cured last year	16831
No. of boats owned for fishing purposes	15649
Gallons of fish oil made last year	1183
No. of men engaged in fishing	11662
No. of fish barrels manufactured last year	1646
No. of cooper's shops	42278
Pounds of hake sounds cured last year	65
Quantity of preserved shell and other fish prepared last year	12522
Salmon taken last year (value)	6711 lbs £368 10 0
MILLS, WHETHER DRIVEN BY WATER, STEAM OR HORSE POWER:	
No. of grist mills	145
No. of carding mills	47
No. of saw mills	181
No. of fulling and dressing mills	13
No. of shingle and lath mills	130
No. of steam engines for mechanical and other purposes	12
No. of lime kilns	116
No. of barrels of lime made last year	56787
No. of brick kilns	20
No. of bricks manufactured last year	1556245
No. of carriages & sleighs manufactured last year	1207
No. of cloth factories	4
No. of sewing machines	644
No. of pianos, melodeons, and organs	479

ABSTRACT RETURN

OF THE REVENUE AND EXPENDITURE, IMPORTS AND EXPORTS, SHIPS BUILT IN AND DEBT OF THE COLONY OF PRINCE EDWARD ISLAND, INCLUDING PURCHASE OF LANDS, IN BRITISH STERLING, FROM THE 31ST JANUARY, 1861, TO THE 31ST JANUARY, 1871.

YEAR.	REVENUE, STERLING.			EXPENDITURE, STERLING.			IMPORTS, STERLING.			EXPORTS, STERLING, INCLUDING SHIPPING.			VESSELS BUILT.		DEBT OF COLONY INCLUDING PURCHASE OF LAND.			INCREASE OF DEBT, STERLING.			DECREASE OF DEBT, STERLING.			
	£	s.	d.	£	s.	d.	£	s.	d.	£	s.	d.	No.	TON. O. M.	TON. N. M.	£	s.	d.	£	s.	d.	£	s.	d.
1861	28006	6	2	32799	17	7	209935	15	11	163114	7	10	63	11752	8299	46213	10	3	4793	11	5			
1862	25861	13	5	34451	15	2	211240	18	6	150549	2	1	73	16663	12375	54803	12	0	8590	1	9	4684	7	2
1863	41792	9	7	36441	9	0	293431	4	11	209472	5	7	93	22861	17035	50119	4	10				5633	4	4
1864	44215	14	7	38582	10	4	337927	16	9	202668	0	0	119	33380	24688	44486	0	6	5273	19	7			
1865	45360	16	0	50633	12	2	381015	0	0	291545	1	10	126	34286	25377	49760	0	1	39708	11	8	2708	15	4
1866	63628	12	9	102888	1	3	432487	9	11	388108	4	5	127	31512	22505	89028	11	9						
1867	52017	5	10	49308	10	6	294433	15	5	372316	3	3	88		15558	86313	3	2	6032	2	0			
1868	55594	6	6	61616	8	8	363027	0	8	362913	3	3	79		14103	92335	5	2	4921	17	5			
1869	59326	6	3	64244	16	4	364232	17	5	365191	12	7	57		12445	97257	2	7	8432	5	6			
1870	62230	8	7	70662	14	1	385732	9	9	430840	17	10	60		12475	105689	8	1						

TEMP

- 1st, J. H.
- 2d, J. M.
- 3d, T. T.
- 4th, P. B.
- 5th, J. C.
- 6th, A. C.

Recording
Correspondent
Treasurer

The P
brought into e
lottetown, on
This body is
ed from each T
All Clergymen
All Grand an
are members w

Next meeting
the second week

Arthur McEw
field, G.W.A. :
G.T. ; Rev. I. Mu
G.Con. ; G. Stev

Representat
P.G.W.Patriar
Morrison, John I
Millner, Hon. Je
Sinclair, R. Mc
Arthur McEwen.
R. M. Barratt, B.
Wadman. G.W.A.

Location
Jan
Apr
July
Oct

ion at

[1872.]

of meeting.

NIGHT OF MEETING.

Wednesday
Monday
Wednesday
Wednesday
do
Tuesday
do
do
Wed. alter.
Monday
Wednesday
Thur. alter.
Thursday
Wednesday
Thursday
Wednesday
do
Wednesday
Tuesday
Saturday
Tuesday
Monday
Friday
Monday
Thursday
Tuesday
do
Wednesday

HARVIE'S BOOKSTORE, Queen Street.

1872.]

ALMANACK.

103

- M. W. P. Councillor—Hon. W. P. Flewelling, Clifton, N. B.
- “ Chaplain—Rev. W. Savage, York, Ontario.
- “ Financier—Robert Martin, Sydney, C. B.
- “ Recorder—C. W. Hall, Charlottetown, P. E. I.
- “ Marshal—D. Fraser, Georgetown, P. E. I.
- “ Dep. do.—Miss Cameron, — N. S.
- “ I. Guard—R. Craig Truro, N. S.
- “ O. Guard—W. B. Huestis, Wallace, N. S.
- “ P. Chief—J. P. Bell, St. John, N. B.

WORTHY GRAND LODGE OFFICERS OF P. E. ISLAND.

- W. G. Chief—John P. Tanton, Charlottetown.
- “ Vice—Malcolm McFadyen, Murray Harbor South.
- “ Secretary—D. Montgomery, Charlottetown.
- “ Treasurer—D. McLean, Alexandra, Lot 49.
- “ Lecturer—Alex. Scott, East Point.
- “ Councillor—Miss Ada M. Wood, Alexandra, Lot 49.
- “ Chaplain—Gavin Reid, Murray Harbor North.
- “ Financier—Wm. Jenkins, Mount Albion, Lot 48.
- “ Recorder—Mrs. E. J. Poole, Charlottetown.
- “ Marshal—Albert Gay, Pownal.
- “ Dep. do.—Miss M. Acorn, Pownal.
- “ I. Guard—James Jones, Mount Albion.
- “ O. Guard—Simon D. Fraser, Charlottetown.
- “ Past Chief—C. W. Hall, Charlottetown.

PRIMARY LODGES OF THE ORDER OF BRITISH TEMPLARS.

NO.	NAME.	LOCATION.	PROVINCIAL DEPUTIES.	NIGHT OF MEET.
1	Britannia	Charlottetown	G. P. Tanton	Thur
5	Victoria	South Wiltshire	Jas. Cruwys	Wed.
8	Zion	Milton, N. G. Rd.	W. J. Seamen	Wed.
9	King William III	Union Road	Isaac Sellar	Tues
11	Nassau	Springvale, P. T. Rd	Theo. Abbott	Wed
20	Prince of Wales	Little York	Donald Crockett	Frid
25	Harmony	Brooklyn P. O.	Hugh McDonald	Mon
29	Blooming Flower	Whim Road, Lot 59	D. Nicholson	Tues
30	Rosebud	Sturgeon	T. J. Sabine	Wed
31	Victory	Cornwall	Jas. Dockendorf	Frid
35	Nelson	E. Royalty, Ch'town	Jas. M. Roper	Mon
40	Prosperity	Rona, Lot 62	A. McLeod	Tues
42	Mount Vernon	Vernon Riv. Bridge	Robert Wood	Frid
43	Banner	Wolf Cape, Lot 7	W. N. Riggs	Mon
44	Orion	Tryon	W. A. Leard	Thur
46	Crystal Wave	Augustine Cove	Charles Muttart	Sat
48	Richmond	Richmond, Lot 19	R. Cotton	Mon

50	Scotia	Bonshaw	Rev J R. Cameron	Wed
52	Great Eastern	West River, Lot 47	Wm. McVean	Thur
53	Fairplay	West River	Hugh McMillan	Tues
54	Salem	Southport	John Boyyer	Tues
57	Social	North River	Allan McPhee	Mon
59	Favorite	Georgetown	D. Fraser, J. P.	Thur
60	Richmond Bay	Birch Hill, Lot 13	C. H. Hooper	Tues
61	Excelsior	Pownal, Lot 49	Jas. J. Gay	Frid
62	Sunshine	Valleyfield, Lot 57	Hector Munro	Mon
63	Pleasant Grove	Tracadie Road	Geo. H. Duck	Thur
64	Fidelity	Stanley Bridge	S. H. Brown	Mon
65	Mount Albion	Mt. Albion, Lot 49	Robt. Jenkins	Thur
66	Albion	Suffolk Road	Wm. Thompson	Mon
68	Olive Leaf	Souris East	Peter Stewart	Wed
70	Guide of Youth	Clyde River	W. H. Hyde	Thur
72	Falconer	Orwell	J. L. McDonald	Wed
73	Trafalgar	Princetown	J M Montgomery	Wed
77	Lily	New Perth	Jas. A. Moar	Wed
78	Crystal Stream	Murray Har. North	Mal. McFadyen	Thur
79	Fraser	Little Sands	D. Munn, J. P.	Frid
81	Knickerbocker	Vernon Riv. Bridge	Jas. T. Enman	Thur
82	City	Charlottetown	Charles Full	Tues
84	Schomberg	Brackley Pt. Road	F. W. Hancock	Wed
87	Lily of the West	W Royalty Ch'town	D. Boisner	Thur
88	Nonpariel	New Glasgow Br.	Angus Gregor	Tues
89	Triumph	Crapaud	Thos. Trowsdale	Frid
90	Defiance	Winsloe Road	Wm. Bryenton	Mon
91	Carleton	Carleton	Solomon Bell	Tues
92	Metropolitan	Charlottetown	R. M. Barratt	Thur
93	Caledonia	Long Creek	Rev. M. Ross	Wed
94	Good Samaritan	Searletown	John R. Wright	Wed
95	Q'n of the Valley	South Bedeque	B. Atkinson	Thur
96	Venus	Sea Cow Head	Charles Leard	Sat
97	Rose of the Val'y	Upper Freetown	Daniel Auld	Mon
98	Star of Hope	Baltic, Lot 48	B. E. Clarke	Thur
99	Golden Rule	Wilmot Valley	George Doull	Thur
100	True Blue	Westmoreland	Geo. Leard	Tues
101	Saxon	Brudenell	James Dewar	Mon
102	Heather Belle	Kensington	W. McMurdo	Sat
104	New Dominion	Victoria, Lot 51	John Ross	Frid
105	Safe Retreat	Montague Bridge	T. VanInderstine	Frid
106	Eastern Star	Wood Islands	M. McMillan	Tues
107	Enterprise	Canada, Lot 13	John Mollison	Wed
108	Arlington	Arlington, Lot 14	D. McIntosh	Wed
109	Villiers	R. Villa, Lot 15	W Gambol	Thur
110	Lebanon	Green Marsh	Norm. McKenzie	Frid
112	Progress	Montrose, Lot 3	Nathan Leard	Tues
113	McFadyen	Peters Road, West	John Martin	Mon
114	Morning Star	Bear Cape, Lot 64	M. McFadyen	Sat
115	Roseville	East River, Lot 34	John A. Ferguson	Thur

KIN

B

Larg

ON EXAM

WAN

Abolished

They are n
TH

THEIR GOOD
MARKET
TAGEO

Very

SERV

RATHER THAN A
MONEY; CON
CONFIDEN

R. Cameron	Wed
McVean	Thur
McMillan	Tues
Bovyer	Tues
McPhee	Mon
aser, J. P.	Thur
Hooper	Tues
Gay	Frid
r Munro	Mon
I. Duck	Thur
Brown	Mon
Jenkins	Thur
Thompson	Mon
Stewart	Wed
Hyde	Thur
McDonald	Wed
ontgomery	Wed
Moar	Wed
McFadyen	Thur
nn, J. P.	Frid
Enman	Thur
s Full	Tues
Hancock	Wed
ner	Thur
Gregor	Tues
Crowsdale	Frid
ryenton	Mon
n Bell	Tues
Garratt	Thur
Ross	Wed
Wright	Wed
nson	Thur
Leard	Sat
Auld	Mon
arke	Thur
Doull	Thur
ard	Tues
ewar	Mon
urdo	Sat
ss	Frid
derstine	Frid
illan	Tues
llison	Wed
tosh	Wed
ol	Thur
McKenzie	Frid
Leard	Tues
rtin	Mon
dyen	Sat
erguson	Thur

KING SQUARE HOUSE.

BEER & SONS

Continue to keep on hand one of the

Largest varieties of Goods

To be found in the City.

ON EXAMINATION, THEIR STOCK WILL BE FOUND
ADMIRABLY ADAPTED TO THE

WANTS of the GENERAL PUBLIC

HAVING

Abolished the Long-credit System,

They are now prepared to sell at Prices as LOW as
THOSE OF ANY OTHER HOUSE.

THEIR GOODS ARE PURCHASED IN THE BEST
MARKETS, AND ON THE MOST ADVAN-
TAGEOUS TERMS. They aim at giving the

Very Best Value

IN

SERVICEABLE GOODS.

RATHER THAN AN INFERIOR ARTICLE FOR LITTLE
MONEY; CONSEQUENTLY THEY CAN WITH
CONFIDENCE ASK PUBLIC PATRONAGE.

S. W. McMURRAY

Would invite attention to the General
Stock of GOODS kept at the

**MANCHESTER HOUSE,
QUEEN STREET,**

Which, upon inspection, will be found to compare favour-
ably with any House in the City, both for

QUALITY AND PRICE,

WHOLESALE & RETAIL.

Dress Goods, in great variety; **French
Merinos**, in all fashionable colors; **Ready-
made Clothing**, in various makes and
styles; **Cloths**, in COATINGS, TROW-
SERINGS and VESTINGS; WATER-
PROOF and MANTLE CLOTHS;

Cottons,

LINENS, BLANKETS, FLAN-
NELS, SLEIGH and CARRIAGE
RUGS, CARPETS, HOUSE FURNISHING
GOODS, COTTON WARP, **Fur Muffs
& Boas**, AT A BARGAIN; **Hats & Caps,**

BOOTS & SHOES,

SOLE LEATHER, VERY CHEAP.

A GENERAL STOCK OF

CROCERIES.

TEAS, of very superior quality.

HATS, BONNETS. and **WATERPROOFS** made to order.

ME

Quee

ME

Fresh

PERI

Wh

MOD

The Medical
dispensin
days,
2 to

Dr. Dodd's
Medical Hall
Street.

RAY

USE,

pare favour-
for

ICE,

French
ready-

es and
OW-
R-

E
ING
uffs
Caps,

HEAP.

S.

to order.

MEDICAL HALL,

DODD & ROGERS'S BUILDING,

Queen Square, Charlottetown,

Just opened at the

MEDICAL HALL.

A Large and varied Stock of

Fresh & Genuine DRUGS,

MEDICINES,

PERFUMERY, &c.,

Which are offered to the Public at

MODERATE PRICES.

*The Medical Hall will be open, for the
dispensing of Medicines, on Sun-
days, from 10 to 11. a. m.;
2 to 3, and 8 till 9 p. m.*

*Dr. Dodd's Office, in connection with
Medical Hall:—Entrance on Grafton
Street.*

DAVID LAIRD,
PUBLISHER,
Bookseller, Stationer.

AND DEALER IN

TOYS,

AND

FANCY GOODS,

South Side Queen Square,

CHARLOTTETOWN, P. E. ISLAND.

BOOK AND JOB PRINTING EXECUTED WITH
NEATNESS AND DESPATCH.

SCHOOL BOOKS AND REQUISITES, PLAIN AND FANCY
STATIONERY, BLANK BOOKS OF ALL KINDS,
PAPER MACHIE and ROSEWOOD
WORK BOXES,

FOR SALE, CHEAP FOR CASH.

1872.]

Past W
James W.
C. W. Hall
Past W
D. Montgo
Miss Jemin
Past W
and R. McN

NAME A

Queen's, No

King's, No.

Prince, No.

WESLEYA

President, I

do. do., W. C.

Committee:

Perkins, Henr

W. F. Morris,

INDEPE

The Order as

Grand Temple v

present year are

G. W. Ch

Co

Vi

Sec

Ass

Tre

Cha

Mar

Dep

I. G

O. G

REPI

Regular, A. Sm

DELEG

J. H. Fletcher, D

First Quarter

Second "

Thrd "

Fourth "

Past Worthy Grand Chiefs: Geo. P. Tanton, Charlottetown; James W. Falconer, Charlottetown; D. Fraser, Georgetown, and C. W. Hall, Charlottetown.
Past Worthy Grand Vices: David M. Fraser, Charlottetown; D. Montgomery, Charlottetown; Mrs. J. Knight, Souris, and Miss Jemima Shaw, New Perth.
Past Worthy Grand Secretaries: Frederick Strong, Cornwall, and R. McNeill, M. D., Stanley Bridge.

NAME AND ADDRESS OF COUNTY CHIEFS AND SECRETARIES.
 Queen's, No. 1, Isaac Sellar, W. Co. Chief, Union Road.
 " " Geo. P. Tanton, W. Co. Sec'y, Charlottetown.
 King's, No. 2, D. Fraser, J. P., W. Co. Chief, Georgetown.
 " " Geo. R. Moar, W. Co. Sec'y, New Perth.
 Prince, No. 3, George Doull, W. Co. Chief, Wilmot Valley.
 " " W. A. Leard, W. Co. Sec'y, Tryon.

WESLEYAN PUBLIC TOTAL ABSTINENCE SOCIETY.
President, Rev. Jas. Taylor; *1st Vice do.,* I. C. Hall, sen., *2nd do. do.,* W. C. Trowan; *Secretary and Treasurer,* W. F. Dawson.
Committee: G. W. Millner, Jas. Caffray, Bertram Moore, Hugh Perkins, Henry Smith, W. D. Tanton, Chas. Full, Jas. Hodgson, W. F. Morris, John Jury, W. Wright, Chas. B. Perkins.

INDEPENDENT ORDER OF GOOD TEMPLARS.
The Order was established on the Island, May 11, 1863. The Grand Temple was organized March 10, 1864. The officers for the present year are:

G. W. Chief Templar—J. C. Underhay.
 " Councillor—W. R. Ellis.
 " Vice Templar—Sister Underhay.
 " Secretary—J. A. Lawson
 " Asst. do.—R. Smallwood.
 " Treasurer—A. Smallwood.
 " Chaplain—D. C. Campbell.
 " Marshal—J. R. Coffin.
 " Dep. do.—Agnes Campbell.
 " I. Guard—D. McQuarrie.
 " O. Guard—Theo. Wood.

REPRESENTATIVES TO R. W. G. LODGE.
 Regular, A. Smallwood. Alternate, D. Ferguson.
 DELEGATES TO TEMPERANCE CONVENTION.
 J. H. Fletcher, D. C. Campbell.

SESSIONS.
 First Quarterly Session, Dundas, in September.
 Second " " Port Hill, in January.
 Third " " Murray-River, in March.
 Fourth " " Charlottetown, in June.

Mowing Machine Agency,

106

HARVIE'S P. E. ISLAND

[1872.]

TEMPLE.		TEMPLE DEPUTY		NIG'T OF MEET.
NO.	NAME.	NAME.	P. O. ADDRESS.	
9	Dundas	B. Stewart	Southport	Mon
10	Franklin	Ar. McKay, jr.	Darnley	Wed
18	Albert & Victoria	D. McDougall	Canoe Cove	Mon
23	Flower of Forest	J. R. Coffin	Savage Harbor	Thur
33	Summerhill	Peter A Dewar	Montague	Tues
34	Prince Albert	W. Machon	Murray Har. South	Sat
41	Rose of the Forest	G. Monkley	Northam, Lot 13	Thur
42	Green Hill	A. McWilliams	Lot 7	Mon
44	Dawn of Day	H. A. Bears	Murray River Bridge	Wed
46	Celtic	D. McLellan	Montague	Thur
47	West Devon	James Grigg	West Devon, Lot 10	Wed
48	Springfield	Wm. Wood	Springfield, Lot 8	Wed
49	Port Hill	J. E. Birch	Port Hill	Sat
52	Excelsior	Alex. Burns	Cascumpec Village	Thur
53	Gem of the North	Benj. Campbell	Alberton	Mon
55	Island Home	Thos. Hunter	Bloomfield, Lot 5	Frid
58	Phoenix	N. McLeod	Eldon, Belfast	Tues
63	Agricola	Jos. Brooks	White Sands	Wed
65	Refuge	Duncan Taylor	Wood Islands	Wed
66	Beecher	Rv H Crawford	Morell	Tues
67	Morning Star	J.J.McDougall	Marie, Lot 40	
68	Island Argus	H. L. Morrow	N. side St. Peters	
69	Great Eastern	John Howlett	Lower Grand River	Mon
70	Ark of Safety	J. C. Underhay	Bay Fortune	Sat
72	Layton	W. H. Douglas	Head Hillsborough	Frid
73	Star of Hope	S Kinley	West Cape	Tues
74	Seneca Chief	Jas. Anderson	Hd. St. Peters Bay	Sat
75	Vanguard	E. Turner	Upper Dundas	Mon
76	Favorite	A. Currie	Bridgetown	Tues
77	Neal Dow	Theo. Wood	Dundas	Thur
78	Minnehaha	Elisha Baker	North Lake	Tues
79	Albion	Thos. Munroe	Baltic	Frid
80	Oneida	A. Stewart	High Bank	Tues
81	Lalla Rookh	Jas. Dewar	Brudenell	Sat
82	Liberty	D. McQuarry	Crapaud	Thur
83	Triumph	A. B. Dobson	Lower Tryon	Tues
84	Perseverance	F. Moyse	Centreville	Frid
85	Granite	J. Carruthers	North Bedeque	Thur
86	Harmony	C. C. Maxfield	Lower Freetown	Mon
87	Wilmot	T.H.Schurman	Wilmot Creek	Sat
89	Manhattan	R. M. Acoru	North St. Eleonors	Sat
90	Central	D. Ferguson	Charlottetown	Tues

1872.]

ADAM MUR
Princ
P. S. MACGO
"ALEX

M.E. Comp. J
E. " N
" " J
Comp. Robert
" A. N. I
Past Princip
Holding the
Charlottetown

Holding

W. M., P. S. M
S. W., S. W. C
J.W., George A
Treas., Philip M
Secy., N. P. Str
Chap., Ven. Arch
S.D., W. H. Aitk
Past Masters :
H. E. Starbird, J
Holding their
Charlottetown, or

KI

Holding W

Stephen McNeill,
J. W. Riley, S.W.
George Compton,
James Reid, Treas
Wm. McIntosh, Sec
Holding their Reg
County.

" St.

Holding Warr

W. M., G. A. Aitken
S. W., Joseph Fairc
J. W., J. F. Kennedy
Treas., L. J. Westav
Secy., W. B. Wightm
S. D., John Ross.

[1872.]

NIG'T
OF
MEET.

ADDRESS.

	Mon
	Wed
	Mon
	Thur
	Tues
ar. South	Sat
Lot 13	Thur
	Mon
ver Bridge	Wed
	Thur
on, Lot 10	Wed
l, Lot 8	Wed
e Village	Thur
	Mon
l, Lot 5	Frid
ast	Tues
nds	Wed
nds	Wed
40	Tues
Peters	Mon
and River	Sat
ne	Frid
borough	Tues
ters Bay	Sat
idas	Mon
n	Tues
e	Thur
	Tues
	Frid
	Tues
	Sat
on	Thur
	Tues
que	Frid
etown	Thur
ek	Mon
cleanors	Sat
wn	Sat
	Tues

HARVIE'S BOOKSTORE, Queen Street.

1872.]

ALMANACK.

107

MASONIC.

ADAM MURRAY, Right Worshipful District Grand Master for
Prince Edward Island.
P. S. MACGOWAN, Right Worshipful District Grand Secretary.
"ALEXANDRA" ROYAL ARCH CHAPTER, No. 100.
Established in 1863.

M.E. Comp. A. Murray, Prin. Z	Comp. Philip McLaren, Treas.
E. " N. McKelvie, " H	" A. McDougall, 1st Sojourner.
" " John P. Irving, " J.	" H. McDougall, 2d "
Comp. Robert Young, Scribe E.	" N. P. Stramberg, 3d "
" A. N. Large, " N.	

Past Principals: J. S. Carvell, Adam Murray, D. McKinnon.
Holding their Regular Communications in Saint John's Hall,
Charlottetown, on the third Wednesday in each month.

"SAINT JOHN'S" LODGE, No. 397.
Holding Warrant under the Grand Lodge of England.
Established in 1797.

W. M., P. S. Macgowan	J. D., W. McLaren
S. W., S. W. Crabbe	S. S., J. Dorsey
J. W., George Alley	J. S., David Small
Treas., Philip McLaren	Organist, W. H. Bremner
Sec'y., N. P. Stramberg	Marshall, F. S. Longworth
Chap., Ven. Archdeacon Read	I. G., G. E. Millner
S. D., W. H. Aitken	Tyler, T. Johnston.

Past Masters: Adam Murray, Morin Lowden, N. F. McKelvie,
H. E. Starbird, John Weldon, A. N. Large.
Holding their Regular Communications in St. John's Hall,
Charlottetown, on the second Tuesday in each month.

KING HIRAM LODGE, No. 821.
Holding Warrant under Grand Lodge of England.

Stephen McNeill, W.M.	John Clay, S.D.
J. W. Riley, S.W.	R. H. McDonald, J.D.
George Compton, J.W.	Richard Baker, I.G.
James Reid, Treas.	Chas. Compton, Tyler.

Wm. McIntosh, Secretary.
Holding their Regular Communications at St. Eleanor's, Prince
County.

"St. GEORGE'S" LODGE, No. 866.
Holding Warrant under the Grand Lodge of England.

W. M., G. A. Aitken.	J. D., Neil Matheson.
S. W., Joseph Fairchild.	Marshall, Charles Owen.
J. W., J. F. Kennedy.	S. S., A. McPhail.
Treas., L. J. Westaway.	J. S., D. H. Logan.
Secy., W. B. Wightman.	I. G., Wm. McDonald.
S. D., John Ross.	Tyler, A. P. Hobbs

Anchor-line Steamship Agency,

108

HARVIE'S P. E. ISLAND

[1872.]

Past Masters—W. B. Aitken, David Kaye, Roderick Munro.
Regular Communications on the First Thursday in every month, at Masonic Hall, Georgetown.

"ALEXANDRA" LODGE, No. 983.

Holding Warrant under the Grand Lodge of England.

W. M., John Yeo, P. M.	J. D., Edward England.
S. W., Thomas Adams.	S. S., Archibald McIntosh.
J. W., John Ellis.	J. S., Donald McLean.
Treasurer, John Maynard	I. G., P. W. Hubbard.
Secretary, John Bell,	Tyler, Robt T. Oulton.
S. D., Henry Newcombe.	

Past Masters : John Yeo, Hugh A. Ramsay, John Montgomery, James Barclay, Wm. R. Ellis, Wm. T. Ellis.

Holding Regular Communications, in Masonic Hall, Port Hill, on the first Thursday of each month.

"MOUNT LEBANON" LODGE, No. 984.

Holding Warrant under the Grand Lodge of England.

W. M., L. Vickerson.	J. D., Wm. Campbell.
S. W., George Bearsto.	Stewards }
J. W., John Young.	
Treas., Wm. Burris.	I. G., James Caldwell.
Sec., Henry Murray.	Tyler, Solomon Strang.
S. D., Netus Stanlake.	

Past Masters : J. Gourlie, R. Hunt, D. Rogers, J. Muirhead, T. Brehaut.

Holding their Regular Communications every second Tuesday in each month, at their Lodge Room, Central Street, Summerside.

ZETLAND LODGE, No. 1200.

Holding Warrant under the Grand Lodge of England.

J. A. Matheson, W.M.	Thos. Hubbard, S.D.
Jas. Dalling, S.W.	Alex. Forsyth, J.D.
R. A. Clark, J.W.	Arch. Laird, I.G.
Herbert Bell, Treas.	G. Burns, Tyler.
D. C. Marin, Sec'y.	

Holding their Regular Communications at Alberton, Prince County, on the second Thursday in each month.

"TRUE BROTHERS" LODGE, No. 1251.

Holding Warrant under the Grand Lodge of England.

W. M., John Lang.	S. D., Adam Leard.
S. W., Solomon Leard.	J. D., William Biggs.
J. W., John McWilliams.	I. G., Wm. B. Clark.
Treas., S. E. Dawson.	Tyler, John McDonald.
Secy., James R. Reid.	

Past Master : John Muirhead.

Holding Regular Communications in Lord's Hall, Tryon, on the second Tuesday in every month.

[1872.]

Patron: His
Rt. Hon. Th
" " Th
" " Sir
" " He
" " Wi
" " Col
" " San
V. W. A. Ste
" Rev. J
" Rev. V
" Rt. Ho
" William
" David
" Charles
" John D
" Capt. F
" Colonel
" Charles
" John Co
" James W
" W. M. B
Holding their
of Edinburgh, S

Holding W
Est

R. W. M., B. W.
W. D. M., J. P. L
W. S. M., Jas. H
W. S. W. B. Dav
W. J. W., W. W.
Treas., W. R. W
Secy. H. W. Long
Chap., Rev. T. Du
S. D., George Dar
William Duncan
Past Masters : J
Rankin, A. L. Brow
Davies, Alex. McK
Holding their Reg
lottetown, on the fo
stalled St. Andrew's
Annual Election la

1872.]

GRAND LODGE OF SCOTLAND.

- Patron: His Royal Highness, Albert Edward, Prince of Wales.
 Rt. Hon. The Earl of Roslyn, M. W. G. M.
 " The Earl of Dalhousie, R. W. P. G. M.
 " Sir Michael Shaw Stewart, Bt., R. W. D. G. M.
 " Henry Inglis, of Torsonce, R. W. S. G. M.
 " William Mann, R. W. S. G. W.
 " Colonel Campbell, of Blytheswood, R. W. J. G. W.
 " Samuel Hay, R. W. G. Treasurer.
 V. W. A. Stewart, R. W. G. Secretary.
 " Rev. D. Arnot, D. D.
 " Rev. V. G. Faithful, M. A. } Grand Chaplains.
 " Rt. Hon. Lord Erskine, S. G. Deacon.
 " William Officer J. G. Deacon.
 " David Boyce, W. Architect.
 " Charles McKay, G. Jeweller.
 " John Deuchan, G. Bible Bearer.
 " Capt. P. Deuchan, R. N., G. D. of Ceremonies.
 " Colonel Houston, G. Sword Bearer.
 " Charles W. M. Muller, G. D. of Music.
 " John Cobb Hill, Chief Marshal.
 " James Waters, Deputy "
 " W. M. Boyce, Grand Tyler.
 Holding their Regular Quarterly Communications in the City
 of Edinburgh, Scotland.

VICTORIA LODGE, No. 383.

Holding Warrant under the Grand Lodge of Scotland.

Established 1857. Incorporated 1862.

- | | |
|---------------------------|------------------------|
| R. W. M., B. W. Higgs. | J. D., W. A. Morson. |
| W. D. M., J. P. Irving. | Arch., J. Dingwell. |
| W. S. M., Jas. Henderson. | Marshall, Dr. Dodd. |
| W. S. W. B. Davies, jr. | O., A. McKenzie, P. M. |
| W. J. W., W. W. McLeod. | S. S., W. H. Findley. |
| Treas., W. R. Watson. | J. S., W. W. Clark. |
| Secy. H. W. Longworth. | I. G., F. Chandler. |
| Chap., Rev. T. Duncan. | Tyler, M. Waddell. |
| S. D., George Darby | |

William Duncan, Perth, Proxy Master to the Grand Lodge.

Past Masters: J. W. Morriox, Charles Young LL. D., Neil Rankin, A. L. Brown, T. H. Haviland, Q. C., J. D. Mason, L. H. Davies, Alex. McKenzie, B. W. Higgs.

Holding their Regular Communications in Masonic Hall, Charlottetown, on the fourth Tuesday of each Month. Officers installed St. Andrew's Day, 30th November in each year.

Annual Election last Tuesday in November in each year.

ney,

[1872.

oderick Munro.
Thursday in every

983.
of England.
England.
ld McIntosh.
McLean.
ubbard.
C. Oulton.

ohn Montgomery,
ic Hall, Port Hill,

No. 984.
of England.
campbell.

aldwell.
n Strang.

ers, J. Muirhead,
y second Tuesday
reet, Summerside.

of England.
d, S.D.
J.D.
G.
er.

Alberton, Prince

. 1251.
of England.
eard.

Biggs.
Clark.
cDonald.

Hall, Tryon, on

Eastern Express Agency,

110

HARVIE'S P. E. ISLAND

[1872.]

INDEPENDENT ORDER OF ODD FELLOWS.

District Master for P. E. I.—John P. Irving.

ST. LAWRENCE LODGE, No. 8.

Noble Grand, John P. Irving.	O. G., E. McMillan.
V. G., W. W. Stumbles.	R. S. N. G., Andrew Patrick.
P. G., J. W. Falconer.	L. S. N. G., J. P. Nicholson.
Secretary, John C. G. Ellis.	R. S. V. G., T. R. Callbeck.
Asst. do., Theo. L. Chappell.	L. S. V. G., D. Nicholson.
Treasurer, Roderick McKay.	R. S. S., John McFadyen.
Warden, Sylvanus Keith.	L. S. S., R. G. N. Furness.
Conductor, J. H. Davison.	Chaplain, John Dorsey.
I. G., Robert F. Irving.	Marshal, George Davy.

Past Grands—John Phillips Irving, James W. Falconer.
 Holding their Regular Communications, every Monday evening
 at their Lodge Room, *Metropolitan Hall*, corner of Queen and
 Dorchester Streets.

**ABSTRACT RETURN OF SAVINGS' BANK from 1st
 December 1870, to 1st December, 1871.**

Amount of deposits, 1st Dec., 1870,	£41,311	4	11
New deposits in 1871,	50,058	9	2
Interest on deposits in 1871,	3,483	19	6
			£94,853 13 7
Amount withdrawn in 1871,	£27,230	7	2
Balance due depositors, 1st Dec., 1871,	66,903	13	6
Balance of Interest in favor of the Bank after deducting the Inter- est due depositors,	719	12	11
			£94,853 13 7
Balance on deposit, as per Acct., 1st Dec., 1871,	£68,040	18	5
“ “ due depositors, “ “	66,903	13	6
			£1,137 4 11
Interest in favor of Bank, being difference between that paid on deposits at 6 per cent., and to depositors at 5 per cent., for 1870,	£417	12	0
do. do. 1871,	719	12	11
			£1,137 4 11
Interest on deposits, at 6 per cent., in 1871.	£3,483	19	6
Interest paid depositors, at 5 per cent., in 1871,	2,764	6	7
Difference, being Interest in favor of Bank, 1871,			£719 12 11

JOSEPH POPE, Manager,

1872.]

CHANCES

Roderick
 of Railway
 Roderick
 the Recovery
 Murdoch
 the Recovery

Andrew St
 the Recovery
 Of Duncan
 the Recovery

Messrs. Don
 be Commission
 at Strathalbyn.
 George B. M
 for the Recovery
 The Hon. Joh
 the Recovery of
 William Greg
 the Recovery of
 Ramsay, Esq., d

Mr.
 Mr.
 Mr. I

THE Q

THE QUEEN (A
 Kingdom of Great B
 ceeded to the throne
 Crowned June 28, 18
 VICTORIA ADELAID
 21, 1840; married, Jan
 of Prussia, K.G.
 ALBERT EDWARD, I
 March 10, 1863. Pri
 Louisa Julia of Denn
 Victor Christian Edw
 Ernest Albert, born Ju

CHANGES AND APPOINTMENTS SINCE PRINTING.

RESIGNATIONS.

Roderick Munro, Esq., as a Member and Secretary of the Board of Railway Appraisers for King's County.
 Roderick McIntyre, Esq., as a Commissioner of the Court for the Recovery of Small Debts at the Head of St. Peter's Bay.
 Murdoch McLeod, Esq., as a Commissioner of the Court for the Recovery of Small Debts at Strathalbyn.

APPOINTMENTS CANCELLED.

Andrew Stevenson, Esq., as a Commissioner of the Court for the Recovery of Small Debts at Strathalbyn.
 Of Duncan McIntyre, Esq., as a Commissioner of the Court for the Recovery of Small Debts at New London.

APPOINTMENTS.

Messrs. Donald Nicholson and John McLeod (Stone Dyke) to be Commissioners of the Court for the Recovery of Small Debts at Strathalbyn.
 George B. McKay, Esq., to be a Commissioner of the Court for the Recovery of Small Debts at New London.
 The Hon. John Jardine to be a Commissioner of the Court for the Recovery of Small Debts at Head of St. Peter's Bay.
 William Gregg, Esq., to be a Commissioner of the Court for the Recovery of Small Debts at Port Hill, in place of David Ramsay, Esq., deceased.

JUSTICES OF THE PEACE.

Mr. Thomas Morris, Charlottetown.
 Mr. John Arnold McKenna, Ch'town.
 Mr. Edward B. Alleyne, Mount Stewart.



THE QUEEN AND ROYAL FAMILY.

THE QUEEN (Alexandrina) VICTORIA, Queen of the United Kingdom of Great Britain and Ireland, born May 24, 1819. Succeeded to the throne, June 20, 1837. Proclaimed, June 21, 1837. Crowned June 28, 1838. Married, February 10, 1840.
 VICTORIA ADELAIDE MARY LOUISA, Princess Royal, born Nov. 21, 1840; married, Jan. 25, 1858, Frederick William, Crown Prince of Prussia, K.G.
 ALBERT EDWARD, Prince of Wales, born Nov. 9, 1841; married March 10, 1863. Princess Alexandra Caroline Maria Charlotte Louisa Julia of Denmark, born Dec. 1 1844. Issue—1. Albert Victor Christian Edward, born Jan. 8, 1864; 2. George Frederick Ernest Albert, born June 3, 1865; 3. Louisa Victoria Alexandra

[1872.]

FELLOWS.

Irving.
 . 8.
 Millan.
 Andrew Patrick.
 P. Nicholson.
 R. Callbeck.
 Nicholson.
 McFadyen.
 N. Furness.
 Dorsey.
 George Davy.
 Falconer.
 Monday evening
 of Queen and

BANK from 1st

r, 1871.
 11
 2
 6
 £94,853 13 7
 2
 6
 11
 £94,853 13 7
 £68,040 18 5
 66,903 13 6
 £1,137 4 11

0
 11
 £1,137 4 11
 6
 7
 £719 12 11
 PE, Manager,

New York Life Insurance Agency,

112

HARVIE'S P. E. ISLVND

[1872.

Dagmar, born Feb. 20, 1867; 4, Victoria Olga Alexandra Mary, born July 6, 1868; 5, Maud Charlotte Mary Victoria, born Nov. 26, 1869; 6, Alexander John Charles Albert, born April 6, 1871; died April 7, 1871.

ALICE MAUD MARY, born April 25, 1843; married July 1, 1862. Prince Frederick William Louis, of Hesse. *Issue*—1, Victoria Alberta Elizabeth Matilda Mary, born April 5, 1863; 2, Elizabeth Alexandra Louisa Alice, born Nov. 1, 1864; 3, Irene, Marie Louise Anna, born July 11, 1866.

ALFRED ERNEST ALBERT, Duke of Edinburgh, born August 6, 1844.

HELENA AUGUSTA VICTORIA, born May 25, 1846; married July 8, 1866. Prince Frederick William Charles Augustus, of Schleswig Holstein. *Issue*—Christian Victor Albert Ludwig Ernest Anton, born April 14, 1867.

LOUISA CAROLINA ALBERTA, born March 18, 1848; Married 21st March, 1871. Hon. John George Edward Henry Douglas Sutherland Campbell, Marquis of Lorne.

ARTHUR PATRICK WILLIAM ALBERT, born May 1, 1850.

LEOPOLD GEORGE DUNCAN ALBERT, born April 7, 1853.

BEATRICE MARY VICTORIA FEODORE, born April 14, 1857.

HER MAJESTY'S CHIEF OFFICERS OF STATE.

THE CABINET.

First Lord of the Treasury, Rt. Hon. W. E. Gladstone.

Lord High Chancellor, Rt. Hon. Lord Hatherley.

Lord President of the Council, Rt. Hon. Earl de Grey and Ripon.

Lord Privy Seal, Viscount Halifax.

Chancellor of the Exchequer, Rt. Hon. R. Lowe.

Secretary for Home Department, Rt. Hon. H. A. Bruce.

Secretary for Foreign Affairs, Earl Granville.

Secretary for the Colonies, Earl of Kimberley.

Secretary of War, Rt. Hon. E. Cardwell.

Secretary for India, The Duke of Argyle.

Secretary for Ireland, Rt. Hon. Chichester Fortescue.

First Lord of the Admiralty, Rt. Hon. H. C. E. Childers.

President of the Board of Trade, Rt. Hon. John Bright.

Postmaster General, Rt. Hon. Marquis of Hartington.

President of Poor Law Board, Rt. Hon. G. J. Goschen.

Vice Pres. of Council of Education, Rt. Hon. W. E. Forster.

DOMINION OF CANADA.

Governor-General and Commander-in-Chief—His Excellency the Right Honorable JOHN, BARON LISGAR, of Lisgar and Baillieborough, in the county of Cavan, Ireland, in a Peerage of the United Kingdom of Great Britain and Ireland, and a Baronet, one of her Majesty's Most Honorable Privy Council, Knight Grand Cross of the Most Noble Order of the Bath, Knight Grand Cross of the Most Distinguished Order of St. Michael and St. George.

Door

LOW

LEA & T

DOORS, SAS

SKIRTING

MOU

T

JIG SAWIN

TENN

500 P

From 52 up

7 m 3, 6ft. 10in. m 2

2ft. 6in.

WI

500 WINDOW

each, viz. : 7 m 9.

OTHER

Also, SHOP F

inside and out, ma

MO

500,000 feet M

CLAP BOARD

BOXES and PACK

Orders from the Co

ncy,

[1872.

Alexandra Mary,
Victoria, born Nov.
April 6, 1871;

ed July 1, 1862.
ue—1, Victoria
63; 2, Elizabeth
Irene, Marie

born August 6,

6; married July
tus, of Schlewig
& Ernest Anton,

8; Married 21st
Douglas Suther-

1, 1850.

17, 1853.

April 14, 1857.

F STATE.

lstone.

rey and Ripon.

Bruce.

escue.

Childers.

Bright.

ngton.

nschen.

E. Forster.

Excellency the
and Baillibor-
re of the United
onet, one of her
Grand Cross of
d Cross of the
George.

CITY STEAM

Door & Sash Factory

LOWER GRAFTON ST.,

CHARLOTTETOWN, P. E. ISLAND.

LEA & TAYLOR, Proprietors.

DOORS, SASHES, ARCHITRAVES, BLINDS,
SKIRTINGS, STRAIGHT & CIRCULAR
MOULDINGS, BRACKETS,
TRUSSES, &c., &c.

JIG SAWING, RE-SAWING, MORTISING,
TENNONING, PLANING, &c.

ON HAND.

500 PANEL DOORS,

From 62 upwards, of the following dimensions:

7 x 3, 6ft. 10in. x 2ft. 10in., 6ft. 8in. x 2ft. 8in., 6ft. 6in. x 2ft. 6in.

WINDOWS!

500 WINDOW FRAMES and SASHES, 12 lights
each, viz.: 7 x 9, 8 x 10, 10 x 12, 10 x 14.

OTHER SIZES MADE TO ORDER.

Also, SHOP FRONTS and WINDOW SHADES,
inside and out, made to order.

MOULDINGS!

500,000 feet MOULDINGS, various patterns.

CLAP BOARDS CUT TO ORDER.

BOXES and PACKING CASES of all kinds made to order.

Orders from the Country punctually attended to.

Lea & Taylor.

THE
CONFECTIONERY
 WILLIAM KENNEDY, Proprietor.

WHOLESALE AND RETAIL.

ALWAYS ON HAND, OR MANUFACTURED TO
 ORDER, AT SHORT NOTICE,

PURE CONFECTIONERY

- | | | |
|------------------|----------------------|-------------------------|
| Stick Candy | Cough Drops | Cakes Maple Sugar |
| Scotch Mixture | Lobster Sticks | Fancy Sugar Baskets |
| Fancy Mixture | Cinnamon Hearts | Candy Walking Sticks |
| Bull's Eyes | Red and White Hearts | Conversation Lozenges |
| Nelson Balls | Fancy Motto Hearts | Box Lozenges |
| Jackson Balls | Almond Candy | Ex. Peppermint Lozenges |
| Acid Drops | Fig Cream Candy | Bulk Lozenges |
| Raspberry Drops | Raisin Cream Candy | Green Sugar Almonds |
| Lemon Drops | Date Cream Candy | Burnt Almonds |
| Chocolate Drops | Everton Toffee | Caraway Thousands |
| Liquorice Drops | Molasses Toffee | Millions assorted |
| Gum Drops | Chewing Candy | Rock Candy |
| Peppermint Drops | Fancy Shapes | Sugar Crab Apples |
| Love Drops | Maple Sugar Cigars | Motto Kisses &c., &c. |

ALSO, FOR SALE—IN THE FRUIT LINE.

Oranges, Lemons, Apples, Figs, Dates, Prunes, Raisins,
 Currants, Nuts, of all kinds, Dried Apples, Canned Peaches,
 Canned Pine Apples, Canned Tomatoes, Can'd Strawberries, &c.

IN THE CAKE and PASTRY LINE.

Fruit Cake, Plain Pound Cake, Sponge Cake, Shrewsbury
 Cakes, Currant Cakes, Sugar Cakes, Molasses Cakes, Apple
 Pies, Washington Pies, Mince Pies, Lemon Pies, Tarts and
 Turnovers, Dough Nuts, Ginger Snaps.

WEDDING, AND OTHER CAKES

Neatly and tastefully ornamented. A supply of Cake Orna-
 ments always on hand.

Lemon, Maple, and Raspberry Syrups, Soda Water, Ginger
 Beer, Ice Cream (in its season), Crackers, Pickles, Quince,
 Marmalade.

Don't forget the place, "THE CONFECTIONERY,"

(Nearly opposite entrance to Market House),

QUEEN STREET, CHARLOTTETOWN, P. E. I.

1872.]

Dep. Gov
 ers per dedin
 worth.

Private Sec
 Lt. Col. J. C
 Provincial
 Duchesney,
 berland, Lt.

Hon. Sir J. A
 and A

" Sir Geo

" Samuel

" Sir Fran

" H. L. La

" Alex. M

" Joseph I

Supt.

" Charles T

" Peter M

" Alex. Car

" Christop

" James Co

" Jean Char

Clerk

Lieutenant Gov
 Deputy Governor
 Private Secretary

Hon. J. S. McDor

" Stephen Ric

" John Carling

" Matthew Cro

" E. B. Wood,

Clerk—

Se
 Lieutenant Gover
 Fortunat Belleau,
 Licences, Thomas
 Aide-de-Camp, Major

Dep. Governors for signing Money Warrants, and *Commissioners per dedimus potestatum*—William H. Lee and William A. Hinsworth.

Private Secretary, Francis Turville, Esq. *Military Secretary*, Lt. Col. J. C. McNeill, v. c. (Victoria Cross), H. P. 48th Reg. *Provincial Aides-de-Camp*, Lt. Col. I. G. Irvine, Lt. Col. J. Duchesney, Lt. Col. Hewitt Bernard, Lt. Col. Frederick W. Cumberland, Lt. Col. W. A. W. Ponsonby.

PRIVY COUNCIL.

- Hon. Sir J. A. McDonald, K. C. B., Premier, Minister of Justice and Attorney General.
- " Sir George E. Cartier, Bt., C. B., Minister of Militia.
- " Samuel L. Tilley, C. B., Minister of Customs.
- " Sir Francis Hincks, K. C. M. G., G. B., Minister of Finance.
- " H. L. Langevin, Minister of Public Works.
- " Alex. Morris, Minister of Inland Revenue.
- " Joseph Howe, Secretary of State for the Provinces, and Supt. General of Indian Affairs.
- " Charles Tupper, C. B., President of the Privy Council.
- " Peter Mitchell, Minister of Marine and Fisheries.
- " Alex. Campbell, Postmaster General.
- " Christopher Dunkin, Minister of Agriculture.
- " James Cox Aitkens, Secretary of State for Canada.
- " Jean Charles Chapais, Receiver General.
- Clerks—William H. Lee, William A. Hinsworth.

LOCAL GOVERNMENTS.

PROVINCE OF ONTARIO.

Seat of Government, Toronto.

Lieutenant Governor, His Honor William Pearce Howland, C. B.
Deputy Governor for signing Marriage Licences, Thomas Ross.
Private Secretary and A. D. C., Ensign E. G. Curtis.

Executive Council.

- Hon. J. S. McDonald, Attorney General.
- " Stephen Richards, Secretary and Registrar.
- " John Carling, Minister of Agriculture and Public Works.
- " Matthew Croke Cameron, Commissioner of Crown Lands.
- " E. B. Wood, Treasurer.
- Clerk—J. G. Scott.

PROVINCE OF QUEBEC.

Seat of Government, Quebec City.

Lieutenant Governor, His Honor the Honorable Sir Narcisse Fortunat Belleau, Kt. *Deputy Governor for signing Marriage Licences*, Thomas Ross. *Private Secretary*, Geo. VanFelson.
Aide-de-Camp, Major E. A. Taschereau.

The Cheapest School Books at

114

HARVIE'S P. E. ISLAND

[1872.]

Executive Council.

- Hon. Pierre Joseph Chauveau, Provincial Secretary and Registrar, and Minister of Public Instruction, Premier.
 " Gedeon Oulmit, Attorney General.
 " Joseph Gibb Robertson, Treasurer.
 " Joseph Octave Beaubien, Commissioner of Crown Lands.
 " Louis Archambault, Com. of Agriculture and Public Works.
 " C. B. DeBoucherville, President Legislative Council.
 " George Irvine, Solicitor General.
 Clerk—Felix Fortier.

PROVINCE OF NEW BRUNSWICK.

Seat of Government, Fredericton.

Lieutenant Governor (and Deputy Governor for signing Marriage Licences) His Honor the Hon. Lemuel Allan Wilmot, D. C. L.
Private Secretary, Samuel Adams, Esq., *Prov. Aides-de-Camp,* Lt. Col. Charles Drury, Lt. Col. B. Lester Peters, Lt. Col. John Saunders.

Executive Council.

- Hon. George E. King, Attorney General.
 " John J. Fraser, President of Council.
 " Geo. L. Hatheway, Provincial Secretary and Receiver Gen.
 " Benj. R. Stevenson, Surveyor General.
 " W. M. Kelly, Chief Commissioner Board of Works.
 " W. S. Cale., T. S. Covert, Levi Theriault.

PROVINCE OF NOVA SCOTIA.

Seat of Government, Halifax.

Lieutenant Governor, (and Deputy Governor for signing Marriage Licences), His Honor Sir Charles Hastings Doyle, K. C. M. G.
Private Secretary, Harry Moody.
Prov. Aides-de-Camp, Lt. Col. H. W. Clarke, N. S. M., Major M. B. Daly, 1st Brigade Militia Artillery.

Executive Council.

- Hon. William Annand, Treasurer, President.
 " Wm. H. Smith, Attorney General.
 " William B. Vail, Provincial Secretary.
 " Wm. Garvie, Commissioner of Public Works and Mines.
 " Richard A. McHefly, Edward P. Flynn, Robert Robertson, John Ferguson, James Cochrane.

PROVINCE OF MANITOBA.

Seat of Government, Winnipeg.

Lieutenant Governor, His Honor the Hon. Adams George Archibald.

- Hon. Alfred Boyd, Provincial Secretary,
 " Marc Amable Girard, Treasurer.

1872.]

Lieutenant

Governor
Private Secretary
 C. L. Jarvis.

Hon. C. F. B.
 " J. L. No.
 " Thomas
 " J. J. Lit.
 " H. Renou
 " J. S. Clif

Agencies
 Assessors under
 " local
 Bank of P. E. I.
 " Union
 " Summersid
 " Farmer's
 " Merchant's
 Barristers & Att
 Benevolent Irish
 Bible Society
 Board of Health
 " Education
 Calendar
 Caledonia Club
 Catholic Y. M. L. I.
 Ch. England Ladie
 Ch. Scotland Ladie
 Changes &c. since
 Chief Officers of St
 Christian Association
 Church Wardens. S
 " " St
 College, St. Dunstan
 " Prince of W
 Consuls
 Code of Signals
 Census
 County Jails
 Cricket Club
 Clergy, Church of Eng
 " Kirk of Scot

ks at

[1872.]

ncial Secretary and
struction, Premier.

of Crown Lands.
e and Public Works
ative Council.

or signing Marriage
Wilmot, D. C. L.
ov. Aides-de-Camp,
ters, Lt. Col. John

and Receiver Gen.

of Works.

or signing Marriage
yle, K. C. M. G.

, N. S. M., Major

orks and Mines.
Robert Robertsen,

Adams George

HARVIE'S BOOKSTORE, Queen Street.

1872.]

ALMANACK.

115

PROVINCE OF BRITISH COLUMBIA.

Seat of Government, Victoria.

Lieutenant Governor, His Honor the Hon. J. W. Trutch, C. B.

PROVINCE OF NEWFOUNDLAND.

Governor, His Honor Stephen John Hill, C. B.

Private Secretary, Captain Shea, R. A. Colonial Aids-de-Camp,
C. L. Jarvis.

Executive Council.

- Hon. C. F. Bennett, Premier.
- " J. L. Noonan, Acting Colonial Secretary.
- " Thomas Glen, Receiver General.
- " J. J. Little, Attorney General.
- " H. Renouf, Surveyor Gen. and Chairman Board of Works.
- " J. S. Clift, Thomas Talbot.

INDEX.

Agencies	88	"	Presbyterian Ch. L.P.	66
Assessors under Educ. Act	88	"	Wesleyan Methodist	66
" local, Georgetown	87	"	Baptist	67
Bank of P. E. Island	91	"	Bible Christian	67
" Union	91	"	Churches of Christ	67
" Summerside	91	"	Roman Catholic	67
" Farmer's	91	"	Coroners	59
" Merchant's	91	"	Colonial & Continental Ch. So.	69
Barristers & Attorneys	81	"	Com'srs for affid'vs Sup. Ct.	56
Benevolent Irish Society	58	"	" " Insolv't Ct.	57
Bible Society	70	"	" " tak'g recog. Bail	57
Board of Health	63	"	" " ack. of Deeds	58
" Education	68	"	" und. Insol. Debt. Act	57
Calendar	99	"	" for Prison Discipline	57
Caledonia Club	71	"	" of Small Debts	59
Catholic Y. M. L. Institute	89	"	" for relief Insol. Debt's	62
Ch. England Ladies Ind. Soc.	71	"	" of Highways	62
Ch. Scotland Ladies Ben. Soc.	71	"	" of Glébe Fund	68
Changes &c. since printing	111	"	" for Iss. Treasury Notes	87
Chief Officers of State	112	"	" establishing boundaries	87
Christian Association	70	"	Counties & Townships	87
Church Warden. St. Paul's	68	"	Corporation of Charlottetown	45
" " St. Peter's	68	"	Court of Chancery	55
College, St. Dunstan's	89	"	" Insolvency	57
" Prince of Wales	89	"	" Marriage & Divorce	55
Consuls	93	"	" Probate & Wills	58
Code of Signals	98	"	" Supreme	56
Census	97	"	" Vice Admiralty	55
County Jails	97	"	Collectors of Excise	85
Cricketer Club	62	"	Colonial Building Messenger	85
Clergy, Church of England	92	"	and Master of Signal Station	88
" Kirk of Scotland	65	"	Currency Tables	43-44

The Cheapest School Books at

116

HARVIE'S P. E. ISLAND

[1872.]

Deputies for granting Reple-		Preventive Officers	85
vins	57	Prince Co. Agricul. Society	72
Diocesan Church Society	69	Princetown Literary Society	71
Debating Club	92	P. E. I. Railway—Contractors	
Dominion Government	112	Staff	90
Executive Council	46	P. of W. College Deb't'g club	92
Education Board of	65	Protector of Alewives	87
Educational Department	89	Public Officers	48
Eclipses	10	Queen & Royal Family	111
Flour and Meal, Inspectors of	86	Railway Department, Govt.	48
Fish	" 87	" Contractor's Staff	90
Fire Wardens, Georgetown	87	Religious Tract Society	70
Fixed and Moveable Feasts	10	Rife Association	77
Government P. E. Island	46	Reading Room & Merchants'	
" Poor Asylum	88	Exchange	92
Gas Company	92	Revenue & Expenditure	100
House of Assembly	47	St. Peters Bay Agr. Society	72
Health Officers	64	Skating Rink Company	92
Hrbror and Ballast Masters	85	Savings Bank, Abstract return	
Hog Reeves	87	of	110
Inspectors of Fish	87	Surveyors of Lumber	86
Justices of the Peace	49	" of Steamers	86
Jailors	62	" of Land	86
Jails, Medical Attendants	62	St. Peters Boys' School	90
Kirk Session, St. James	68	Souris Reading Room	92
Legislative Council	46	Schools, Grammar	90
Lighthouse Keepers	86	Signals, Code of	93
Magistracy, The	49	Tariff	93
Mails	72	" Table of Exemptions	96
Money Orders	76	Temperance Convention	101
Militia	78	Sons of	101
Model or Stock Farm	88	Templars, British	102
Messenger Ex. Council	88	" Independent O. of	105
Medical Board of Examiners	89	Tide Tables	14
Mutual Fire Insurance Co.	91	Trustees S. P. G. Lands	68
Marine Insurance Co.	91	" Wes. Ch. Property	68
Masonic Lodges	107	" " Academy	69
Missions, Foreign	66	" Lunatic Asylum	85
Missionary, Bible, &c. Socie.	69	Vaccination, Superinten. of	65
National Anniversaries	9	Weights and Meas., Ass. of	87
Normal School	90	Wesleyan Church Property	68
Notaries Public	59	" Academy	90
Oats, Ready Reckoner for	41	" " Trustees	69
Odd Fellows. I. O. of	110	" Miss. Society	70
Paymaster of Pensioners	88	" Youth's Branch do.	70
Pilots	85	" Temper. Society	105
Poor Asylum	88	" Dorcas Society	71
Post Offices	72	Woolen Factory	92
" Masters	72	Young Men's Chris. Assoc.	70
Postage, Rates of	76		

1872.]

BRIT

THE PUBLIC

DR

CE

Comprising all

THESE GOODS MOST A

AND WILL COMF

QUALI

The Subscriber busin

AT RE

s at

[1872.]

Officers	85
Agricul. Society	72
Literary Society	71
Way—Contractors	
	90
Age Deb't'g club	92
Alewives	87
	48
l Family	111
rtment, Govt.	48
actor's Staff	90
ct Society	70
ion	77
a & Merchants'	
	92
penditure	100
y Agr. Society	72
Company	92
Abstract return	
	110
Lumber	86
Steamers	86
Land	86
's School	90
g Room	92
imar	90
of	93
	93
Exemptions	96
onvention	101
ons of	101
tish	102
pendent O. of	105
	14
G. Lands	68
Ch. Property	68
Academy	69
tic Asylum	85
uperinten. of	65
leas., Ass. of	87
rch Property	68
emy	90
Trustees	69
Society	70
'h's Branch do.	70
per. Society	105
as Society	71
ry	92
hris. Assoc.	70

HARVIE'S BOOKSTORE, Queen Street.

1872.]

ALMANACK.

117

GREAT BARGAINS
AT THE
BRITISH WAREHOUSE,

ON
QUEEN SQUARE,

South Side of the Market,

THE PUBLIC WILL FIND ONE OF THE LARGEST AND
MOST GENERAL STOCKS OF

BRITISH AND FOREIGN

DRY GOODS,

AND

CROCERIES,

IN THE TRADE.

Comprising all the Family Requisites in that line.

THESE GOODS HAVING BEEN PURCHASED ON THE BEST AND
MOST ADVANTAGEOUS TERMS, CAN BE SOLD AT
THE LOWEST RATES,

AND WILL COMPARE FAVORABLY WITH ANY IN THE MARKET,

EITHER FOR

QUALITY, STYLE or VALUE.

The Subscribers being about to wind up their present
business, will dispose of their Goods

AT REDUCED PRICES.

W. & A. BROWN.

The Cheapest School Books at

118

HARVIE'S P. E. ISLAND

[1872.]

CITY STOVE STORE.

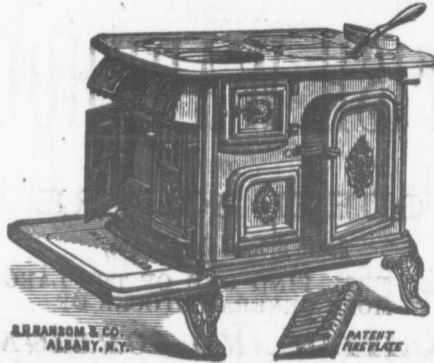

BOBB & ROGERS,

Queen Street, Charlottetown,

Have on hand the Largest and Best Stock of

STOVES

EVER IMPORTED INTO P. E. ISLAND, AMONG WHICH ARE

The celebrated **MAGICIAN HARMONY** and **VICTORIA COOK STOVES**, for coal. **BROADSIDE**, **WATER-LOO** and **NIAGARA COOK STOVES**, for Wood. **PARLOR, HALL, SHOP, BED-ROOM** and **OFFICE STOVES**, in great variety, for Wood and Coal. **BOX-STOVES**, for Churches, School-houses and Workshops.

Richardson & Boynton's Ranges.

Also, Register Grates and Marble Mantles in variety.

All of which will be sold cheap for cash or approved credit.

HA

1872.]

JAN

L

Staple

CA

HATS,

GREY Cottons,
WHITE do.
LINENS,
SHIRTINGS,
SHEETINGS,
FLANNELS,
BLANKETS,

A g
Dress T
on hand; als
Tweeds, Trousers
Snow Boots,
Brussels,
Carpe

All selling c

OF THE M
GOODS CONST
and Sailing Ships d

QU

Charlott

rs at

[1872.]

TORE.



ERS,

etown,

k of

ES

WHICH ARE

and VICTORIA
DE, WATER-
OVES, for
P, BED-
in great
X-
ol-

Ranges.

bles in variety.

proved credit.

HARVIE'S BOOKSTORE Queen Street.

1872.]

ALMANACK.

119

JAMES DESBRISAY,

IMPORTER OF

London, Manchester, Scotch,
Canadian & American

Staple & Fancy Dry Goods,

CARPETINGS, OIL-CLOTHS,

HATS, CAPS, BOOTS, SHOES.

GREY Cottons,
WHITE do.
LINENS,
SHIRTINGS,
SHEETINGS,
FLANNELS,
BLANKETS,

MERINOS,
SILKS & LUSTRES,
GLOVES,
HOSIERY,
COTTON WARPS,
PRINTS,
HATS & CAPS,

RIBBONS,
FLOWERS,
FEATHERS,
PARASOLS,
UMBRELLAS,
CORSETS,
SKIRTS,

DAMASKS,
COUNTERPANES,
SHAWLS,
HANDKERCHIEFS,
MOREENS,
COLLARS,
CRAVATS,

PAPER HANGINGS, &c.

A great variety of Dress Materials,
Dress Trimmings and Smallwares, always
on hand; also, Broad Cloths, Mantle Cloths, W. P.
Tweeds, Trouserings in Tweed and Doeskins, Furs & Fur Caps,
Snow Boots, &c. &c., Carpet Room well stocked with
Brussels, Tapestry, 2 & 3 ply Scotch & Union
Carpets, Printed Felts & Stair Carpets,
Felt Squares and Mats.

All selling off very cheap for the Money.

BLACK TEA,

OF THE BEST QUALITY, ALWAYS ON HAND.

GOODS CONSTANTLY BEING RECEIVED by Steamers
and Sailing Ships during the Season.

QUEEN STREET,

(Opposite Entrance to the Market Hall).

Charlottetown, P. E. Island.

CHARLES FULL,

Queen Square, Opposite Market House,

Would ask the public to call and examine his well-selected stock of

DRY GOODS,

which he intends to sell at the very lowest prices, feeling quite sure—from the patronage he has received from the public generally—that he is selling as low, if not lower, than any other house in the trade.

A continuance of patronage solicited, as I am determined to sell at the VERY LOWEST PRICES, and do all in my power to give every satisfaction.

CONSTANTLY ON HAND:

LADIES' SACQUES, of all descriptions, DRESS GOODS, of the NEWEST STYLES.

Special attention is here called to my excellent assortment of

Trimmed HATS and BONNETS,

prices ranging from 5s. upwards.

KID GLOVES, 3s. 9d. and upwards. CORSETS, 2s. 4d. and upwards. STEEL SKIRTS, 1s. 9d. and upwards. FLOWERS, (per spray) 2d. and upwards. HANDKERCHIEFS, 3d. and upwards. RED and WHITE FLANNELS, (per yard) 1s. 5d. and upwards. WINEYS, (per yard) 5d. and upwards.

GENTS' WEAR,

COATS, VESTS and PANTS, at the very lowest prices. PAPER COLLARS, 5d. 6d. and 9d. per Box. PAPER CUFFS, 9d. and 1s. per Box, PAPER FRONTS, 2½d. and 4d. SILK and WOOL TIES, of all kinds, CLOTH and KID GLOVES and MITTS. GENTS' TWEEDS, 4s. 6d. per yard and upwards, together with many other articles too numerous to mention.

Please call and examine, at

Charles Full's,

Queen Sq., opposite Market House.

By the aid of some of the most Improved Steam Machinery,

F

IR

Also, In

MA

PICT

All the

Several

LOOKIN

Dim

700

BEDSTEA WASH

The above stock w

JO

books at

[1872.]

ELL,

at House,

well-selected stock of

DS,

at best prices, feeling
purchased from the pub-
lic at lower, than any

I am determined
to do all in my

ons, DRESS
YLES.

assortment of

NNETS,

ards.

ORSETS, 2s. 4d.
upwards, **FLOW-**
ERCHIEFS, 3d.
LLS, (per yard) 1s.
and upwards.

R,

lowest prices.

Box. PAPER

NTS, 2½d. and 4d

OTH and KID

EDS, 4s. 6d. per

er articles too nu-

at

ll's,

cket House.

HARVIE'S BOOKSTORE, Queen Street.

1872.]

ALMANACK.

121

Furniture!

IRON BEDSTEADS,

Various Patterns & Prices, from 25s. to 80s.

Also, Iron Chairs & Bedsteads, Combined.

FEATHER, HAIR, FLOCK & FIBRE BEDS,
BOLSTERS & PILLOWS.

MATRASSES, IN VARIETY.

GILT & WALNUT

PICTURE MOULDINGS,

All the Latest Styles of PICTURE FRAMES, and
WINDOW FURNITURE, GILT and
WALNUT CORNICES.

Several kinds of the best patent Window Rollers,
Paper and Cambric Blinds
And Shades,

LOOKING GLASSES & MIRRORS,

Dining Room & Chamber Sets,

7000 CHAIRS,

50 different Patterns.

BEDSTEADS, BOOKCASES, TABLES, SINKS,
WASHSTANDS, BUREAUS, &c., or any
other piece of Furniture.

The above stock will be sold CHEAPER THAN ANY IN THE MARKET.

JOHN NEWSON.

By the aid of some of the most Improved Steam Machinery,

I can furnish Goods in my line VERY CHEAP.

JAMES E. MORRISEY,
Machinist & Blacksmith,

KENT STREET,

(Between Queen and Pownal Streets),

CHARLOTTETOWN, P. E. ISLAND.

HAVING IMPORTED

Improved Machinery

(The first of the kind on the Island),

Is now prepared to furnish all kinds of

**SCREW BOLTS, LATHES, TAPS and
DIES, Small STEAM ENGINES, with
BOILERS if required, Self-acting
LOOMS, Shafting and Hang-
ers, Axles, Knives, for Mould-
ing Machines, &c. &c.**

Special attention given to **REPAIRS** on Machinery.

TURNING and **GENERAL BLACKSMITH WORK**
executed with despatch.

Agent for all kind of Iron and Wood Working Machinery.

All kinds of COG GEAR

CUT BY MACHINERY.

Small pieces of Metal & Brass Planed to order.

W.

BE

CHA

Messrs. PEAR

'ISL

REFORM

A WEL

Politics,

TER

J. H. FL

A good m
circulation as any

s at

[1872.]

SEY,
ksmith,

ets),
ISLAND.

inery

),
ds of
TAPS and
VES, with
f-acting
Hang-
uld-
c.

n Machinery,
H WORK

ng Machinery.

EAR

order.

HARVIE'S BOOKSTORE, Queen Street.

1872.]

ALMANACK.

123

WILLIAM KOUGHAN,
SHIP BROKER

AND

GENERAL AGENT,

QUEEN'S WHARF,
CHARLOTTETOWN, P. E. I.

REFERENCES:

Messrs. PEAKE BROS. & Co.. Messrs. CARVELL BROS.
I. C. HALL, Esq.

THE

'ISLAND ARGUS,'

OR

REFORM ADVOCATE & PEOPLE'S JOURNAL,

A WEEKLY NEWSPAPER,

DEVOTED TO

*Politics, Literature, Agriculture, and
General Intelligence.*

TERMS, — TEN shillings per annum.

J. H. FLETCHER, Editor & Proprietor.

A good medium for advertising, having as large a
circulation as any Paper published on the Island.

The Cheapest School Books at

124

HARVIE'S P. E. ISLAND

[1872.]

W. A. HUTCHESON,

IMPORTER OF

BRITISH AND FOREIGN, STAPLE AND FANCY

DRY GOODS,

Hats and Caps, Boots and Shoes,

GROCERIES, &c.

PARTICULAR ATTENTION PAID TO THE

Gentlemen's Outfitting Department

And a large and varied assortment of CLOTHS always on hand, which can be made up on the Premises, in first-class style, at short notice.

South Side Queen Square,
(Opposite New Government Building).

ROCKLIN HOUSE,

KENT STREET,

CHARLOTTETOWN, P. E. I.

The travelling public will find this House worthy of their patronage.

The Subscriber's OMNIBUS is in attendance on the arrival of the Steamers from the Dominion and the United States.

SIMON D. FRASER,

Proprietor.

1872.]

A
Teas

CROCKE

SOD

CORNE

SMA

SHINC

Ci

CROSS-

FANNERS, of sev
CHURNS &
WOR

KENT S

(Ne

s at
[1872.]

SON,
AND FANCY
S,
d Shoes,
TO THE
partment
HS always on
Premises, in
ce.
are,

USE,
E. I.
this House
age.
in attend-
teamers
the
SER,
Proprietor.

HARVIE'S BOOKSTORE, Queen Street.

1872.]

ALMANACK.

125

A. N. LARCE,

DEALER IN

Teas, Groceries, Provisions,

FLOUR, MEAL,

CROCKERY, GLASS, EARTHEN & WOODEN WARE, &c.

COOL SPARKLING

SODA WATER,

Always on hand during the Summer months.

CORNER OF QUEEN & KENT STREETS,
Charlottetown, P. E. Island.

SMALLWOOD & BOVYER,

Manufacturers of various styles of

SHINGLE MACHINES,

Circular Saw Tables,

AND

CROSS-CUTTING MACHINES,

BOTH COMBINED OR SEPARATE.

FANNERS, of several sizes, AGRICULTURAL IMPLEMENTS,
CHURNS & WASHING MACHINES. MACHINE
WORK, Circular Saw SPINDLES, &c.

KENT STREET, Charlottetown,

(Near Butcher's Furniture Store).

The Cheapest School Books at

126

HARVIE'S P. E. ISLAND

[1872.]

GO TO TANTON'S,
 Great George Street,
 WHERE YOU CAN GET YOUR
PHOTOGRAPHS
 TO YOUR ENTIRE SATISFACTION.

HOME

ENCOURAGE



MANUFACTURE.

The CHEAPEST and BEST

Silk Hats, Cloth and Fur Caps

ARE TO BE BOUGHT AT

J. HOBBS'S

SILK HAT & CAP MANUFACTORY,

Corner of Prince & Grafton Streets, Charlottetown, P. E. I.

1872.]

McKINNON

CARROLL

TURNER

TERMS—
D. MCKINNON,

CHARLOTT

Corner

ALWAYS
 PILOT BREWERY
 " " " " " "
 FAMILY " " " " " "
 WINE BISCUITS
 SODA " " " "

Wholesale
A General Assortment

COUNTRY OF
JOHN Q

ks at

[1872.]

ON'S,
T YOUR
PHS
ACTION.



MANUFACTURE.

ur Caps

'S
etown, P. E. I.

HARVIE'S BOOKSTORE, Queen Street.

1872.]

ALMANACK.

127

AT

McKINNON, FRASER & Co.'s
"CARRIAGE EMPORIUM,"
Prince & Fitzroy Sts.,

WILL BE FOUND THE LARGEST AND BEST STOCK OF

CARRIAGES, SLEIGHS, & C.

TO BE FOUND IN THE ISLAND.
Also on hand, a large Stock of

HICKORY SPOKES, RIMS, PLANK, & C.,
OF ALL SIZES.

TURNING, SAWING, & PLANING
Executed at the shortest notice.

TERMS—CASH, or Three months Credit on approved notes.
D. MCKINNON, JOHN FRASER, ARTEMAS LORD.

CHARLOTTETOWN STEAM BAKERY,

Corner Prince & Grafton Streets,
CHARLOTTETOWN, P. E. I.

ALWAYS ON HAND, FRESH BAKED
PILOT BREAD, No. 1, SUGAR CRACKERS,
" " No. 2, WINE " "
FAMILY " " BUTTER " "
WINE BISCUITS, WATER " "
SODA " " GINGER " "

Wholesale Dealer in FLOUR.
A General Assortment of Groceries always on hand.

COUNTRY ORDERS PUNCTUALLY ATTENDED TO,

JOHN QUIRK, PROPRIETOR.

The Cheapest School Books at

128

HARVIE'S P. E. ISLAND

[1872.]

"Carriage Depository."

J. & R. SCOTT,

KENT STREET,

CHARLOTTETOWN, P. E. ISLAND.

AN EXCELLENT STOCK OF

Sleighs, Carriages, &c.,

ALWAYS ON HAND, and Manufactured at
the SHORTEST NOTICE

ALL WORK WARRANTED. — PRICES MODERATE.

Apothecaries' Hall,

[ESTABLISHED 1810.]

QUEEN STREET—QUEEN SQUARE,

Charlottetown, P. E. I.

T. DES BRISAY,

DISPENSING AND FAMILY CHEMIST,

DEALER IN

**Drugs, Medicines, Perfumery, Spices,
Confectionery, Pickles, Sauces,**

FANCY ARTICLES, &c.

Prescriptions and Family Receipts prepared with the strictest accuracy and promptness.

ks at

[1872.]

tory."

OTT,

SLAND.

ges, &c.,

ured at

MODERATE.

Hall,

SQUARE,

l.

SAY,

MIST,

, Spices,
sauces,

&c.

tracy and promptness.

REVERE HOUSE,

Head of Steamboat Landing,

CHARLOTTETOWN, P. E. I.

CONDUCTED ON THE AMERICAN PRINCIPLE.

*Baggage taken from and to the Boats
Free of Charge.*

DONALD McRAE,

MERCHANT TAILOR,

And Dealer in

Gents' Furnishing Goods, &c. &c.,

QUEEN STREET,

CHARLOTTETOWN, P. E. I.

ASBESTOS ROOFING

This Roofing is manufactured by a process recently perfected, and consists of a foundation of STRONG, HEAVY CANVAS, and a surface, layer of our Asbestos-coated Felt, saturated with our patent acid and water-proof composition, to which is added a Manilla lining, which prevents adhesion to the roof-boards; these materials are joined together with intermediate layers of the above composition, and the whole compressed into a firm compact material resembling leather, forming the STRONGEST foundation ever used for similar purposes. This, when coated and finished with the ASBESTOS ROOF COATING, forms a strong, flexible covering with a smooth surface, which is proof against burning sparks and cinders, and is sufficiently fire-proof for all practical purposes.

The advantages possessed by this article over all other kinds of Portable or Composition Roofing, are:

1st—A better and more durable foundation than has ever before been used. 2d—A better class of materials is used in its manufacture. 3d—Greater strength, the canvas alone being fully TWENTY TIMES STRONGER than the Felt or Paper foundation commonly used. 4th—No strips of wood or tin caps are required to fasten it to the roof. 5th—IT IS ADAPTED FOR ALL CLIMATES.

It is insured by Insurance Companies at same rates as tin, and is not liable to injury from ordinary shrinking of roof-boards. It is adapted for STEEP OR FLAT ROOFS, and when finished weighs only about 60 pounds to 100 square feet.

It can be readily applied by any intelligent workman. It is particularly adapted for Roofs of Railroad Buildings, Bridges, &c., and for Iron Works and Manufactories, where roofs are liable to injury from acids. An examination of this material will satisfy competent judges that it is, in every respect, a substantial and durable fabric, made upon correct principles, perfectly adapted for the purpose, and totally unlike the numberless cheap and flimsy articles heretofore sold for similar purposes. It is furnished in rolls about 39 inches wide, containing 200 square feet.

SOLD ONLY BY

A. A. BALDWIN & CO.,

Queen St., Charlottetown.

1872.]

Cor

AN

CHARI

Special att

"Sun

CHI

PRINC

As an Adver

BE

HARVIE'S BOOKSTORE, Queen Street.

1872.]

ALMANACK.

129

W. D. STEWART,
Commission Merchant
AUCTIONEER,
AND GENERAL AGENT,

Hogan's Brick Building, Queen Street,

CHARLOTTETOWN, P. E. ISLAND.

Refers to UNION BANK, Charlottetown.

Special attention given to the Purchase and Sale of Produce.

THE

"Summerside Journal"

IS THE

CHEAPEST PAPER

IN

PRINCE EDWARD ISLAND,

ONLY \$1 PER YEAR.

CIRCULATION,—1,900.

As an Advertising Medium it cannot be surpassed;

BERTRAM & STRONG,

PROPRIETORS.

The Cheapest School Books at

130

HARVIE'S P. E. ISLAND

[1872.]

J. D. McLEOD,

IMPORTER & DEALER IN

CHOICE GROCERIES

AND

PROVISIONS,

WHOLESALE & RETAIL.

TEA, TOBACCO, FLOUR, &c.,

Second to none in the City for Quality & Price.

North Side Queen Square.

CHARLOTTETOWN, P. E. I.

"THE BEE HIVE."

A. G. McDOUGALL & Co.,

North Side Queen Square, Charlottetown,

(NEXT DOOR TO HON. P. WALKER'S),

GENERAL IMPORTERS OF

DRY GOODS, GROCERIES,

CLOTHING,

BOOTS & SHOES, HATS & CAPS,

TEA, TOBACCO, &c. &c.

1872.]

R.

CHAR

Gold

GOLD

RI

CHEA

All kinds
MUSIC

J. L.

WA

Commis

AND

Flour, West I

LUMBER

HIGHEST PR

J. L. HOLMAN.

ooks at
[1872.]

OD,
ERIES
ONS,
UR, &c.,
Price.
quare.

VE."
& Co.,
own,
KER'S),
ERIES,
CAPS,
CC.

HARVIE'S BOOKSTORE, Queen Street.

1872.]

ALMANACK.

131

R. SNEESTON,
North Side Queen Square,
CHARLOTTETOWN, P. E. I.

A LARGE ASSORTMENT OF

Gold & Silver Watches,

GOLD CHAINS, Wedding and Mourning
RINGS, BROOCHES, Gents' PINS,
CLOCKS, BAROMETERS,
&c., always on hand, and

CHEAP FOR CASH.

ALSO,
All kinds of WATCHES, CLOCKS, JEWELRY,
MUSICAL BOXES, BAROMETERS, and
COMPASSES REPAIRED.

J. L. HOLMAN & Co.,

Water Street, Summerside.

Commission Merchants,

AND WHOLESALE DEALERS IN

Flour, West India Goods, & General Groceries,
SALT, COAL,

LUMBER, IRON, &c., &c.

HIGHEST PRICE PAID FOR COUNTRY PRODUCE.

J. L. HOLMAN.

J. R. CALHOUN.

HENRY D. WADMAN,
Sheet-iron & Tin-plate Worker,
 GASFITTING,
 BELL-HANGING & ZINC WORK

DONE AT SHORT NOTICE.

*Heavy Iron, Soapstone, Storepipe, and a
 general assortment of Tinware con-
 stantly on hand.*

Upper Queen Street,
CHARLOTTETOWN, P. E. I.

CITY FOUNDRY

SPRING STREET,

(Near McKinnon's Tannery),

Charlottetown, P. E. Island.

Castings!

Of various descriptions, executed with neatness and despatch.

Ship and Mill Castings,

STOVES, &c.

RIORDON & PATRICK,

Proprietors

E
CHARLOTTETOWN

Hors
s

Satisfacti

PRINCE

SUMM

GENUINE

Dir

Appro

PATE

Soaps,

Physicians' Pre
 or night.

A number of th
 generally obtainab

J. AL

GEOR

CAL

St. Stephen Stree

On hand, and M
 every descri

Satisfact

Books at

ND [1872.]

DMAN,
te Worker,
NG,
NC WORK
CE.
orepipe, and a
ware con-
d.
street,
, P. E. I.

NDRY
EET,
(Tannery),
stand.

ggs!
ness and despatch.
Castings,
&c.
TRICK,
Proprietors

HARVIE'S BOOKSTORE, Queen street.

1872.]

ALMANACK.

133

EDWARD DAVY,

Richmond Street,
CHARLOTTETOWN, P. E. I., (NEAR HILLSBOROUGH PARK).

*Horse Shoeing, and General Black-
smith work executed at the
shortest Notice.*

Satisfaction Guaranteed! Prices Moderate!

PRINCE COUNTY DRUG STORE,

WATER STREET,
SUMMERSIDE, P. E. ISLAND.

GENUINE MEDICINES AND CHEMICALS

Direct from England and Warranted of
THE BEST QUALITY.

Approved English, American, and Local

PATENT MEDICINES,

"Italian Warehouse" Goods,

Soaps, Perfumery, Groceries, &c.

Physicians' Prescriptions carefully prepared, at any hour, day
or night.

A number of the newest Medicinal preparations in Stock, not
generally obtainable in the Provinces.

J. ALFRED GOURLIE & Co.

GEORGE E. GILKER,
CABINET MAKER,

St. Stephen Street, Summerside, Prince Edward Island.

On hand, and Manufactured to order, at shortest notice,
every description of **HOUSEHOLD FURNITURE, &c.**
Satisfaction guaranteed. Prices moderate.

The Cheapest School Books at

184

HARVIE'S P. E. ISLAND

[1872.]

LINUS B. McMILLAN,

WATER STREET,

Summerside, P. E. Island,

GENERAL IMPORTER & DEALER IN

Dry Goods,

CLOTHING,

Boots & Shoes,

GROCERIES,

HARDWARE,

STOVES,

FARMERS' BOILERS, &c.

DEALER IN ALL KINDS OF FARMERS' PRODUCE.

*The Highest Cash Price paid for EGGS,
BUTTER, PORK, SHEEP-
SKINS, HIDES, &c.*

L. B. McMILLAN.

Under "Clifton House," Summerside, P. E. I.

HA

1872.]

ROB

SUM

Dry

FLU

Hats &

TEA, a

The HIGH
descript
BU

HENEY'S

su

WILLIA

AU

General &

And C

SUMMER

CONSIGNMENTS OF
PRODUCE CA

SHI

ooks at
D [1872.]

MILLAN,
Island,
ods,
STOVES,
ees,
S,
RS, &c.
PRODUCE.
for EGGS,
EEP-
c.
MILLAN.

HARVIE'S BOOKSTORE Queen Street.

1872.]

ALMANACK.

185

ROBERT MUIRHEAD,

WATER STREET,
SUMMERSIDE, P. E. ISLAND,

IMPORTER & DEALER IN

Dry Goods, Groceries,

FLOUR, HARDWARE, STATIONERY,

Hats & Caps, Boots & Shoes,

Fancy Goods, &c. &c.

TEA, a warranted article.

The HIGHEST CASH PRICE paid for every
description of Country PRODUCE, EGGS,
BUTTER, HIDES, &c. &c. &c.

HENEY'S AUCTION MART
SUMMERSIDE.

WILLIAM JAMES HENEY,

AUCTIONEER,

General Broker, Accountant

And Commission Agent,

WATER STREET,
SUMMERSIDE, Prince Edward Island.

CONSIGNMENTS PUNCTUALLY DESPATCHED. ISLAND
PRODUCE CAREFULLY SELECTED, AND
SHIPPED TO ORDER.

The Cheapest School Books at

136

HARVIE'S P. E. ISLAND

[1872.]

C. M. PETERSON,

MANUFACTURER OF

FINE JEWELRY.

Queen Square, Charlottetown.

A large assortment of **SOLID GOLD JEWELRY** always on hand.

WEDDING RINGS, all sizes.

JEWELRY MANUFACTURED TO ORDER.

HIGHEST PRICE PAID FOR OLD GOLD AND SILVER.

C. B. SAUNDERS,

Water Street, Summerside.

RIDING AND SIDE SADDLES,

PLATED, BRASS, AND JAPANNED

HARNESS,

AND

OAK-TANNED LEATHER

OF THE VERY BEST QUALITY, CONSTANTLY ON HAND.

Satisfaction guaranteed in all cases. Prices moderate

HA

1872.]

Auctione

WM. CU
JAMES

Phys

SUMM

LEF

SUMM

Lic
Burning

JAN

DRY G

Water

at
[1872.]

ON,
ELRY.
etown.

always on hand.
sizes.
AND SILVER.

ERS,
side.

ADDLES,
ANNED
S.

THER
Y ON HAND.
Prices moderate

HARVIE'S BOOKSTORE, Queen Street.

1872.]

ALMANACK.

187

E. L. LYDIARD,
Auctioneer, General Commission Agent,

And **BROKER,**
SUMMERSIDE, P. E. ISLAND.

REFERENCES:
WM. CUNDALL, Esq., Cashier Bank of P. E. I.
JAMES ANDERSON, Esq., Cashier Union Bank.

DR. J. E. PRICE,
Physician and Surgeon,

CENTRAL STREET,
SUMMERSIDE, P. E. ISLAND.

LEFURGEY & HOWATT,
WATER STREET,
SUMMERSIDE, P. E. ISLAND,
Importers & Dealers in

LIQUORS, GROCERIES,
Burning & Lubricating Oils, &c.

JAMES CROZIER,
DEALER IN
DRY GOODS, GROCERIES,
CROCKERYWARE, &c., &c.

Water Street, Summerside, P. E. I.

The Cheapest School Books at

138

HARVIE'S P. E. ISLAND

[1872.]

GET YOUR
PHOTOCRAPES

AT

TANTON'S,
GREAT GEORGE STREET.

JOHN McKENZIE

Wishes to inform the Public that he has on hand a good
Assortment of

BOOTS & SHOES,

And continues to manufacture the same, of the BEST
MATERIAL and WORKMANSHIP, in all the
latest styles, at the Boot & Shoe Factory

QUEEN ST., Opposite Market House, CHARLOTTETOWN, P. E. I.

City Marble Works,

KENT STREET, CHARLOTTETOWN, P. E. I.

JOHN CAIRNS, PROPRIETOR.

Monumental Work in Marble and Free Stone manufactured to order.

Monuments, Grave Stones, Marble Mantels, &c., &c.

GRINDSTONES, CONSTANTLY ON HAND.

JOHN BETHUNE,

Central Street, Summerside,

TIN, SHEET IRON, AND COPPER WORKER.

Always On Hand, a large assortment of Iron and Tin Ware.

ORDERS FILLED AT SHORTEST NOTICE.

1872.]

Amer

Wholesale

SUMM

RE

JOHN

HAS ON

FANC

VISITORS an

THE P

SUMM

ks at

[1872.]

**R
PHS**

**S,
REET.**

IZIE
on hand a good

IOES,
of the BEST
in all the
actory
TETOWN, P. E. I.

orks,
P. E. I.
RIETOR.

factured to order.
els, &c., &c.
ON HAND.

ONE,
do,
R WORKER,
and Tin Ware.
NOTICE.

HARVIE'S BOOKSTORE, Queen Street.

1872.]

ALMANACK.

139

ROBERT T. HOLMAN,
BRITISH,
American, & West India
MERCHANDIZE,

—ALSO—

Wholesale Dealer in Flour, Meal, Grain, &c.

WATER STREET,

SUMMERSIDE, P. E. ISLAND.

READ AND REMEMBER

THAT

JOHN McKIERNAN

HAS ON HAND THE LARGEST AND BEST-SELECTED
STOCK OF

FANCY GOODS, &c.,

Ever offered for sale on the Island.

VISITORS and RESIDENTS are respectfully invited to
call and examine his Stock at

THE PANTECHNICON,

WATER STREET,

SUMMERSIDE, P. E. ISLAND.

Wm. W. WELLNER, Watchmaker & Jeweler.

Watches, Clocks, & Jewelry of all kinds carefully repaired & cleaned.

Watch Glasses, Hands, and Keys fitted at shortest notice,

CONSTANTLY ON HAND AND FOR SALE,

A LARGE ASSORTMENT OF WATCHES, CLOCKS, & JEWELRY.

CYLINDER WATCHES at £2 10s. and upwards,

DETACHED LEVER " £4 0 "

ENGLISH " £7 10 "

GOLD WATCHES. £7 10 "

A Guard and Key accompanies each Watch free of charge.

All articles sold are WARRANTED as represented.

UPPER GREAT GEORGE ST.,

CHARLOTTETOWN, P. E. ISLAND.

NEW LUMBER YARD!

KING STREET,

Next to "Terrace House," Charlottetown, P. E. Island.

I wish to inform my Customers, both in town and country,

that I am prepared to sell to them, at moderate prices,

all kinds of LUMBER, inside and perfectly dry

PINE, 3in., 2in., and 1in.; SPRUCE, HEMLOCK,

SCANTLING, STUDDING, DEALS, LATHS,

SHINGLES, PAILINGS, FENCING RAILS.

Also, a large quantity of

RAILROAD JUNIPER SLEEPERS,

No "SPRUCE" HUMBUG.

Also, SASHES and DOORS always on hand, and sold

Cheap for Cash only.

All orders for work attended to as quick as possible.

PLEASE CALL AND SEE

JOHN WALSH.

GL

Plain

COFF

HOUSE-KE

STAPL

PH

HILL

CHA

Asphalt P

LUMB

ks at

[1872.]

**NER,
Jeweler.**

repaired & cleaned.
shortest notice,
SALE,
, & JEWELRY.
and upwards,
“
“
h free of charge.
as represented.

**Sr.
ISLAND.**

YARD!

, P. E. Island.

own and country,
moderate prices,
perfectly dry
HEMLOCK,
LATHS,
RAILS.
of
KEEPERS,
G.

hand, and sold
ck as possible.

ALSH.

HARVIE'S BOOKSTORE, Queen Street.

1872.]

ALMANACK.

141

GLASGOW HOUSE

QUEEN STREET.

NEWEST STYLES IN

Plain & Fancy Dress Materials,

COTTON, LINEN, and WOOLEN FABRICS,

MILLINERY. GLOVES, HOSIERY,

HOUSE-KEEPING GOODS, GENTLEMEN'S OUTFITTINGS,
&c., and a general assortment of

STAPLE & FANCY DRY GOODS, GROCERIES, &c.

At Prices as low as the lowest.

FREDERICK LePAGE.

PHILLIPS & LEWIS,

Builders,

HILLSBOROUGH PARK,

CHARLOTTETOWN, P. E. I.

CONSTANTLY ON HAND:

Asphalt Roofing, Clapboards, Scantling,

AND

LUMBER OF ALL DESCRIPTIONS.

The Cheapest School Books at

142

HARVIE'S P. E. ISLAND

[1872.]

H. A. HARVIE,
Bookseller, Stationer,
AND DEALER IN
MUSICAL INSTRUMENTS,
FANCY GOODS,
SEEDS & TOYS.

COMMISSION MERCHANT,
INSURANCE,
Express and General Agent,
QUEEN STREET,
CHARLOTTETOWN, P. E. I.

[1872.]

P. E. I. STEAM

The subscriber
have favored him
to the large and va

FL

which he has now o
consisting of—

Draw

besides every article
Washstands, Tabl
Fire Screens, Eas
and American
Cornices, (ver
Rollers, Sha
terial of ev
Mattress

FEATHERS W
given. **DOWN** also

Planing, Sawing
Turning, Pla
shortes

rs at

[1872.]

VIE,
 tioner,
 NTS,
 ODS,
 S.
 HANT,
 Agent,
 E. I.

HARVIE'S BOOKSTORE, Queen Street.

1872.]

ALMANACK.

143

P. E. I. STEAM

WAREROOMS.

CABINET



The subscriber begs to invite the attention and patronage of those who have favored him hitherto with their custom, and also the public in general, to the large and varied stock of

FURNITURE

which he has now on hand, suited to the taste and purse of every purchaser, consisting of—

*Drawing-room, Dining-room,
 and Bed-room Sets,*

besides every article required for general furnishing, such as Bedsteads, Washstands, Tables, Sideboards, Sofas, Lounges, Looking Glasses, Fire Screens, Easy, Rocking, Nursing, (French, English, Canadian, and American patterns) Chairs, in great variety; Window Blinds, Patent Cornices, (very rich) every sort of Window Blinds, Patent Rollers, Shades, Cords Tassels, &c. Picture Frame Material of every sort, in Gilt, Walnut, &c. Feather Beds, Mattresses, in Hair, Excelsior, Fibre, &c. &c. &c.

FEATHERS WANTED, for which the highest Cash Price will be given. **DOWN** also wanted; Duck Down preferred.

Planing, Sawing, Jig-Sawing, and every description of Turning, Plain, Elizabethan, and Ornamental, on shortest notice and reasonable terms.

MARK BUTCHER.

CHEAP, CHEAP, CHEAP GOODS.

For CHEAP CLOTHING go to J. B. McDONALD'S
 For CHEAP DRESS GOODS go to J. B. McDONALD'S
 For CHEAP Grey & White CALICOES go to J. B. McDONALD'S
 For CHEAP Woolen CLOUDS and SCARFS, go to J. B. McDONALD'S
 For CHEAP BOOTS & SHOES go to J. B. McDONALD'S
 For REAL CHOICE TEAS go to J. B. McDONALD'S

If any one should doubt the above, CALL AND SEE

J. B. McDONALD

One door above Hon. D. Brennan's.

CHARLES R. CLARK,

Portrait & General Photographer

CENTRAL STREET,

SUMMERSIDE, P. E. I.

THOMAS FRIZZEL,

BOOT and SHOE MAKER

WATER STREET, SUMMERSIDE, P. E. I.

GENTLEMEN & LADIES' BOOTS & SHOES, &c

Of the Best Quality and at very lowest prices.

The Lar
G

Cheape

Printed

Only 7s.

PORCELAIN PIC
FEROTYPES, from

All made and w
the Island. Specia
PICTURES. Also
friends.

BA

A lot of
1s. 6d. upw

A choice lo
Rosewood,

The S

NIGH

On TUESDAY and
and Satisfactory Pro

I'll giv
And b
A fine
A plea

CYRU

PH

CORNER OF GI

Books at

AND

[1872.

P, CHEAP

DS.

J. B. McDONALD'S
J. B. McDONALD'S
DOES
J. B. McDONALD'S
SCARFS,
J. B. McDONALD'S
o J. B. McDONALD'S
J. B. McDONALD'S

, CALL AND SEE

CDONALD

CLARK,

Photographer

EET,

P. E. I.

RIZZEL,

E MAKE

IDE, P. E. I.

TS & SHOES, &

y lowest prices.

*The Largest and Best Patronized
Gallery in the City!*

AND THE

Cheapest PHOTOGRAPHS,

Printed and finished in a superior manner,

Only 7s. 6d. per doz.; 4s 6d. half-doz.

PORCELAIN PICTURES,

TINTYPES, 1s. 6d. per doz.

FEROPTYPES, from 1s. to 2s.

AMBROTYPES, from 1s. upwards.

LOCKET PICTURES.

All made and warranted Superior to anything of the kind on the Island. Special care paid to the making of CHILDRENS' PICTURES. Also, Copying and enlarging Pictures of deceased friends.

BARGAINS!

*A lot of splendid ALBUMS, from
1s. 6d. upwards.*

*A choice lot of FRAMES, in Walnut,
Rosewood, Rustic, and Gilt.*

The Subscriber is prepared to take

NIGHT PICTURES,

On TUESDAY and FRIDAY NIGHTS of each week, by a New and Satisfactory Process.

I'll give you Pictures that are true,
And beautiful positions too;
A fine complexion, clear and bright,
A pleasant smile, and all is right.

CYRUS LEWIS,

PHOTOGRAPHER,

(Over Apothecaries' Hall),

CORNER OF GRAFTON & QUEEN STREETS,

CHARLES P. HILL,

(PEAKE'S OLD BUILDING),

LOWER QUEEN STREET,

CHARLOTTETOWN, P. E. I.,

Wholesale Dealer in

FLOUR & TEAS.

THE BEST BRANDS OF

CANADIAN FLOUR,

ALWAYS IN STOCK.

AGENT FOR

BAYLIS, WILKES & Co.,

Varnish & Paint Manufacturers,

MONTREAL, E. C.

AGENT FOR

THE RELIANCE MUTUAL

LIFE ASSURANCE CO.,

LONDON, E. C., ENGLAND.

HA
1872.]

CITY

Dorch

BOA

Saw

SCANTL

BR

LEWIS'

TURN

Enquire at

or

HARVIE'S BOOKSTORE, Queen Street.

1872.]

ALMANACK.

145

CITY LUMBER YARD

(Near the Roman Catholic Chapel),

Dorchester Street, Charlottetown.

PINE and SPRUCE

BOARDS & PLANK

Sawn & Split Shingles,

(Cedar, Pine and Fir),

CEDAR POSTS and FENCE RAILS,

SCANTLING, STUDDING, & LATHS.

BRICK and STONE,

ALWAYS ON HAND.

AGENCY FOR

LEWIS' PORTABLE FENCING

AND

TURNED SHIPS' TRENAILS.

Enquire at James Barrett's, Dorchester St.
or

BENJAMIN WILLIAMS,

Hillsborough Park.

The Cheapest School Books at

146

HARVIE'S P. E. ISLAND

[1872.]

WM. B. MORRISON,
Chemist and Druggist,

SOUTH SIDE QUEEN SQUARE,
(Opposite New Government Building),

CHARLOTTETOWN, P. E. ISLAND.

DIRECT IMPORTER OF

PURE DRUGS, MEDICINES & CHEMICALS

DYES, SOAPS, PERFUMERY, CONFECTIONERY,
CURRANTS, RAISINS, PICKLES, &c.

FRESH AND GENUINE
MEDICINAL HERBS, BARKS, ROOTS, LEAVES, BERRIES, &

PERSONAL ATTENTION GIVEN TO ALL PRESCRIPTIONS

IF YOU ARE IN WANT OF

GOOD CHEESE

The Best the Island can produce,

SEND YOUR ORDERS TO

THEOPHILUS CROSBY,

CORNWALL,

WEST RIVER, P. E. ISLAND

**THE CHEAPEST
SCHOOL BOOKS**

Books at

ND

[1872.

RRISON,
Druggist,

SQUARE,
(Building),
P. E. ISLAND.

OF
& CHEMICALS

CONFECTIONERY,
ICKLES, &c.

GENUINE
LEAVES, BERRIES, &

ALL PRESCRIPTIONS

WANT OF

EESE

in produce,

TO
CROSBY,

L,
E. ISLAN

HARVIE'S BOOKSTORE, Queen Street.

**THE CHEAPEST
SCHOOL BOOKS**

In P. E. Island, are to be bought at

HARVIE'S BOOKSTORE,

Queen Street, Charlottetown,

Wholesale and Retail.

A PLACE FOR EVERYTHING!

AND THE PLACE TO BUY YOUR

CLOTHS

AND GET

FASHIONABLE,

WELL MADE,

AND

Superior Fitting Garments

IS AT THE

GENTLEMEN'S

Outfitting Warehouse

QUEEN STREET.

If you want Gentlemen's Furnishing Goods
in SHIRTS, COLLARS, NECKTIES, &c., &c. come
and get them **CHEAP** at the

GENTLEMEN'S OUTFITTING WAREHOUSE.

A Call respectfully solicited.

FALGONER, KEITH & CO.