Evening Advertiser

50TH YEAR. NO. 23734 — LONDON, ONTARIO, WEDNESDAY, AUGUST 22, 1923.—TWENTY-FOUR PAGES — THREE CENTS.

HUGE RUM RUNNING RING SUSPECTED IN LONDON

Britain Regrets Unyielding Attitude of the French Note

HIRED BY LONDON MEN TO RUN BOOZE TO CITY IS PRISONERS' CLAIM

John Bowman and William Coles of Brantford Tell the Police of "Higher Ups."

HINT AT RUM RING

Caught With Much Liquor, They Claim To Be But the Employees of Others.

The existence of a huge liquor ring in London was indicated in police court this morning, when John Bowman and William Coles, both of Brantford, stated that they had been hired to run liquor from the Telephone City to London.

The men, who were arrested by provincial and county officers last night, near the 8th concession, were found to be in possession of 300 bottles of alleged Gordon gin, and were arraigned in police court this morning on a charge of illegally transporting liquor over the public highways.

When the case was called, the men asked for an adjournment until tomorrow, in order that they might secure counsel. Bowman, who made the request, stated that they were merely the goat for higher-ups who did not care to come forward at this time.

The allegation was made that the liquor was destined for London men, by whom it was to be disposed.

Bail was asked, and Acting Crown Attorney Gillanders stated that he would require at least $2,000 cash bail in each case. This was not forthcoming, and the two men will stay in jail until tomorrow morning.

Startling revelations are promised at that time, and it is expected that several prominent men of Brantford and London will be involved.

Although neither Provincial Officer T. V. Stratton nor License Inspector Bolton will state how the information was received, they promised that it would become public tomorrow, and the story of the seizure and the facts leading up to it promise to be of more than passing interest. County Constables Guest and Cornell also assisted in the arrest, and their evidence will also supply some interesting information.

Although the liquor seized was bottled and sealed as is Gordon's London dry gin, several discrepancies in the labels and method of sealing give proof that the liquor is not genuine, but synthetic. The color of the contents of the bottles also, instead of being clear, as is the genuine article, is of a milky color. According to one person who was present when a bottle was broken, the odor is much the same.

The 300 bottles were all wrapped in copies of a Brantford paper, and are at present reposing in the police station.

Bans Trick Bats At Ball Games

Associated Press Despatch.

Chicago, Aug. 22. — President Ban Johnson of the American League today promulgated an order to umpires that all "trick" bats employed with the idea of getting greater length in driving are prohibited. Recently he barred Ruth's "Sam Crawford" bat because it did not come up to regulations.

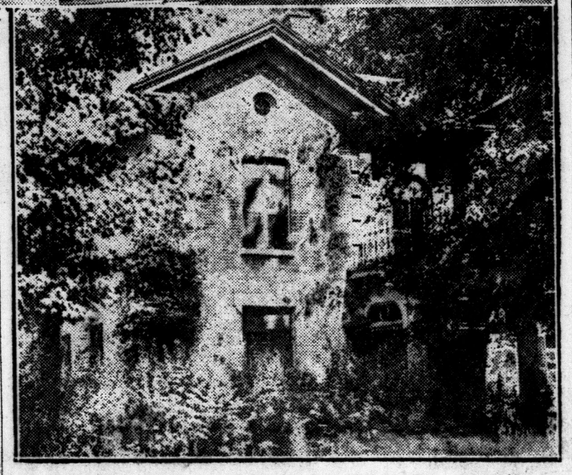

WHERE A GREAT CANADIAN LEARNED AND LABORED.

The two pictures above show the office in which the late Sir William Meredth laid the foundation of his long and honorable career. At the left is an exterior view of 74 Dundas street, one of London's landmarks. It was to this office that Sir William moved in 1871 with the late Thomas Scatcherd, the man to w[hom] he had articles as a student, from the first quarters in Robinson Ha[ll] on the right is the desk which Sir William used all during the early yea[rs] of his career. One can imagine the legal maxims which have been propou[nded] across that old desk. The Advertiser photographed it this morning, still [do]ing duty in Sir William's old quarters, now occupied by the firm of Meredith & Coleridge. It constitutes a visible link with the toil and achievement of a great mind. Below is the house at 90 Albert street in which the late chief justice made his home.

SIR W. MEREDITH FAMOUS IN MANY CRIMINAL CASES

Won Glory at Important Trials — Became Real Premier of Ontario.

ILLUSTRIOUS FAMILY

"One of the greatest men Canada ever produced" is the way T. H. Purdom, K.C. characterizes the late Sir William Meredith, who, in bygone days was one of Mr. Purdom's best friends.

The history of Sir Wiliam's rise to universal public esteem is, in reality, an interesting phase of the history of London and Western Ontario. Mr. Purdom told of many incidents connected with the noted jurist's life here in a talk with The Advertiser.

"A biography of Sir William's activities would be intensely interesting," Mr. Purdom said. "He was born in Westminster and was associated with London all his life. Everybody admired him for his great ability and lovable temperament. He became solicitor for the largest industrial and financial concerns of the city, and later was leader of the bar in Ontario. Some of the cases in which he took part have become famous..

Recall Drought Case.

"Take the Drought case," Mr. Purdom continued. "A man named Billie Drought hit a citizen of Montreal over the temple and killed him. He was charged with manslaughter, and Mr. Meredith defended him. The trial aroused nterest throughout Canada, and Mr. Meredth's success in securing his acquittal was one of the big accomplishments in the history of crminal trials in the Dominion. Then there was the Biddulph murder case, by far the most sensational court episode of Western Ontario. Meredith and Scatcherd were joint counsel for the defendant, and they procured his release after two trials.

"In the Ontario parliament Mr. Meredith was acknowledged leader of the Conservative party. He was Whitney's right hand man and was regarded as the real premer of the provnce.

"The law firm of Scatcherd & Meredith, which afterward became Meredith & Scatcherd, produced numerous lawyers who later made their mark in Canada. Fisher, Murdock, Tom Meredith and many others graduated from the law office of Meredith & Scatcherd. Others well known locally who received early training there were Barney McCann, Beattie and McPhillip.

Had Business Interests.

"Sr Wiliam was interested in the old London Bank and was a director of the Ontario Investment Society. He was also on the board of the Dominion Savings. All the best concerns hired him as their solicitor.

"William Meredth's father was killed in the Victoria disaster. He came from an illustrious family and must have had wonderful parents. All his brothers are men of prominence. Justice Fisher told me quite recently that he had seen Sir William, and despite his 83 years, he was keen and vigorous as ever. He was one of the greatest, f not the greatest, man London ever produced."

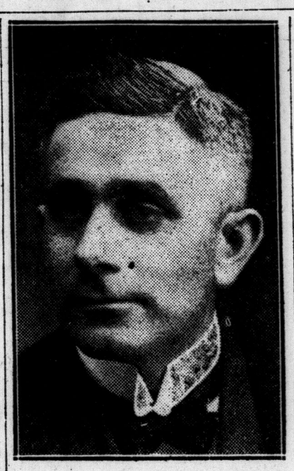

GETS IMPORTANT POST.

Dr. W. P. Tew, lecturer in obstetrics and gynecology at Western University medical school, who has recently been appointed assistant professor of obstetrics in Edinburgh University, one of the highest appointments in the medical profession. Dr. Tew has been granted leave of absence from Western to accept his appointment in Scotland.

BRITISH EXPRESS DISAPPOINTMENT AT FRENCH REPLY

Regret Poincare's Refusal of Suggestions Made in Baldwin's Note.

FIND TONE FRIENDLY

London, Aug. 22.—In the absence of Prime Minister Baldwin, Lord Curzon and other cabinet members, no expression of official opinion regarding Premier Poincare's latest addition to the reparation issue was forthcoming today. In official quarters in London, the first impression of the note, based upon the French official summary, was one of disappointment.

Many of those versed in the intricate indemnities problem felt that the note constituted no substantial advance on the French premier's previous communications, although they were impressed by its friendly, conciliatory spirit.

Other observers, while regretting the argumentative, unyielding tone of the document, felt there were some elements of satisfaction in it, and that it at least kept the field clear for further discussion.

Regret was expressed over France's refusal to have an international commission assess Germany's capacity to pay and at the French insistence that the present reparation commission shall continue periodically to determine the German financial ability. Disappointment also is manifested iregarding M. Poincare's unalterable stand regarding the legality of the Ruhr occupation.

The note is of such a voluminous character that it engaged the attention of several translators in the British foreign office most of the night, and the ministers will not have full translations before them until this evening.

The British cabinet will examine the document with painstaking care to discover if it offers even a partial ground for agreement, and no effort will be spared by the government, it is forecast, to establish unity of purpose and aim with a view to continuing the friendly co-operation of Great Britain and France in the settlement of this and other European problems.

ILLINOIS SCHOOL SENDS 40 YOUTHS ON HOLIDAY TOUR

Merry Troop Visits London While On First Trip Through Canada.

LEAVE FOR NIAGARA

Forty young members of the Rock Island, Illinois, Sunday school, passed through London today at noon, in two gaily-decorated trucks.

In charge of John H. Hauberg, the boys are seeing Canada for the first time, and though feeling the present cold snap a trifle, were all pleased with the reception that had been given all along the route.

Mr. Hauberg explained that it has been the custom in Rock Island to give the boys an annual holiday, and that a road trip is the most popular way with everyone. This is the fifteenth trip the boys have made, and the first time they have seen Canada.

"We left Rock Island and came through South Haven to Detroit, then via Sarnia to London. We are now on our way to Niagara Falls which we are looking forward to seeing as many of us have not been their before.

"We have done over 500 miles so far," continued Mr. Haubergm and by the time the trip is finished we shall have done over 1,500 miles. The boys are all assigned various jobs on these trips. Some of them are cooks, some are dish washers, some are tent riggers and so on. You can see for yourself how happy they are and how they are enjoying the trip.

This was obvious to the observer. The boys are all looking well and they all carry a heavy coat of sunburn. Today at noon they stopped in front of Boomer's and investigated the quality of London's candies, and judging by their smiles, they found them mighty good. They left the city at 3 o'clock for the lure of the falling water and the attractions of Niagara.

CANADA TO SHOW AT MANCHESTER FRUIT EXHIBITION

Inspectors Visit Orchards of Dominion To Select Varieties For Display.

HELD IN OCTOBER

Canadian Press Despatch.

Ottawa, Aug. 22.—It is announced by the Dominion fruit commissioner, George E. McIntosh, that arrangements have been completed for a government exhibit of fruit at the imperial show, to be held in Manchester, England, during the week commencing October 26.

Fruit inspectors of the Dominion department of agriculture are visiting orchards in different parts of Canada, with a view to the selection of the specimens of export varieties that will be put on display.

It is also announced that Canada is to be represented on the board of judges. The board will consist of three men, one each from Great Britain and Canada and a neutral judge.

ST. THOMAS GETS GRIST FROM AUTO SPEEDERS

Three Are Fined by Court For Driving at Excessive Rate.

Special to The Advertiser.

St. Thomas, Aug. 22.—A mania for speeding seems to have accompanied the recent cool spell and as a result two speeders and one reckless driver were fined by Magistrate Maxwell in police court this morning. None of the offenders admitted their guilt.

Charles Rayner, second-hand auto dealer, in defence stated that he had only been putting a car through its paces for the benefit of a prospective purchaser.

J. Gardiner, a local youth, driving a remodelled small racer, declared that he had not traveled faster than fifteen miles an hour when summoned yesterday. Witnesses for the prosecution, however, swore that the car went nearly a block on Talbot street after the brakes had been applied.

Ex-Warden Wilson, H. Mills of Sparta, was charged with reckless driving as a result of his truck colliding with a local street car on Talbot street yesterday. His worship imposed $10 fines and costs in all three cases.

Is It True That Our Police Must Don False Whiskers?

Desperate Criminals From Every Country Are Taking Refuge in London—Don't Go Down the Mine, Daddy—Plumbers, Beware!

Someone in the Free Press office has either a sense of humor or hysterical nerves. Every time there is a bandit episode within a radius of 200 miles of London the Free Press announces that the bandits are heading this way. With this as a basis, it is a comparatively single step to high-powered cars, suspicious-looking characters, and, of course, the police combing the city with unceasing vigilance. Quite often it makes a very good story.

The Free Press had every policeman in London tip-toeing along Dundas street with false beards when the Toronto bandits affair happened. Yesterday they went one better when they announced that the entire city police and detective forces were "scouring the city" for the seven Detroit gunmen who ran amuck Sunday morning.

There was "unceasing vigil" again, and "tireless vigil" and "unabating zeal," and, of course, "four suspicious looking characters haunting the vicinity of the C. N. R. station." That word "haunting" is masterly.

Don't be alarmed, though, because the police themselves are quite innocent of all this penny-dreadful performance. Chief of Detectives Nickle says, in fact, that he doesn't know anything about it. Someone should tell this excited young reporter that the suspicious characters were merely commercial travelers from Toronto. Naturally, they can't help looking like that.

In the meantime isn't the Free Press overlooking a bet? What about that proud Spaniard who shot his plumber down in Rio de Janiero last week? He's probably heading straight for London by fast liner. Why not say so, anyway? It might frighten some of the plumbers, and that's an achievement worth while.

ALD. WILSON ANGRY OVER "BOLSHEVISM"

Scores His Colleagues Who Opposed Sir Adam Beck as Emissary to Railway.

The Jack on the city hall is now flying at half mast owing to the energetic insistence of Alderman Wilson who visited the city hall this morning in wrathful ire to think that the death of Sir William Meredith had passed almost forgotten by the officials of the City of London.

While speaking of the flag the veteran's thoughts reverted to the events of the last meeting of the city council when some of the councillors had opposed the idea of Sir Adam Beck representing the city in its negotiations with the London Street Railway Company.

"Fancy Alderman Watt calling Sir Adam an outsider, the wrathful alderman declared, "Why Watt comes from Aberdeen and is more an outsider than Beck could ever be. It's just the same with Colbert and all the others who voted against Sir Adam, it's all Bolshevism, that's all." The Mayor's the same, and what's more you can tell 'em I said so."

CALIFORNIA MOUNTAIN BREAKS OUT IN ERUPTION

Associated Press Despatch.

Redding, Calif., Aug. 22.—Lassen Peak, near here, was in eruption last night, but the magnitude of the disturbance has not yet been definitely determined. About 7 o'clock last night steam was observed coming from the crater and it continued until dark.

TURKS DEBATE TREATY APPROVED AT LAUSANNE

Associated Press Despatch.

Constantinople, Aug. 22.—Debate on the ratification of the Lausanne peace treaty is proceeding in the Turkish Grand National Assembly at Angora. While the end of the discussion is not in sight, ratification of the pact is regarded as certain.

JORDAN NOW AMBITIOUS TO BE CALLED VILLAGE

Canadian Press Despatch.

St. Catharines, Aug. 22.—Jordan, a hamlet of 153 people, on the Hamilton highway, overlooking the Twenty-Mile Creek, sometimes called the Jordan river, has applied to Lincoln County Council to be made a police village. Consideration is being given today.

HIGHWAYMEN TRY ROBBING OF BANK AT CAINSVILLE

Canadian Press Despatch.

Brantford, Aug. 22.—An attempt to rob the branch of the Bank of Montreal at Cainsville, a village three miles from here, was made known today. Early Tuesday morning highwaymen in a motor car using a flash lamp, were seen to endeavor to raise a window with some tool. A noise frightened the robbers away, it is thought. Nothing was said to the police until yesterday afternoon when it was reported to the county authorities.

G. H. Lovejoy's butcher shop in the city was entered last night and $75 taken.

PRAISES HON. J. S. MARTIN AS AGRICULTURE MINISTER

Canadian Press Despatch.

Ottawa, Aug. 21.—Reference to the work in the poultry industry of Hon. J. S. Martin, Ontario minister of agriculture, was given by Edward Brown of London, England, a high authority on poultry work, in an address before the Rotary Club here today. "I think that the selection of Hon. J. S. Martin as the minister of agriculture of one of your greatest provinces marks another epoch in the great romance, for I call it that, of the world spread of poultry husbandry."

MYSTERIOUS EXPLOSIONS WORRY TORONTO POLICE

Canadian Press Despatch.

Toronto, Aug. 22.—Repeated unlocated explosions during the night in Toronto's "Ghetto" district are giving police and citizens some concern this morning. The situation is admittedly mysterious. Some people are talking "Black Hand," others burglars and shooting, but the majority of opinion seems inclined to the view that the reports were indicative of inglorious failure in the manufacture of a series of "home brew."

N. Y. REVUE IMITATES PARISIAN PRODUCTION

Girls Nude to Waist Appear On Stage in Shubert Show.

Special to The Advertiser.

New York, Aug. 22.—Show girls nude to the waist have appeared on Broadway. Posed frankly in the glare of full lighting, in a revue which has just opened here, they constitute New York's most daring emulation of the Follies Berger of Paris, where the undraped female form has been a common sight on the stage for several seasons.

Even the blase Broadway audience appeared stunned when the curtain rolled up at the New Shubert Revue "Artists and models," and the people realized what they were looking at. There was silence for a moment, then scattered handclapping, loud laughter from the gallery and a few groams and hisses.

IDLENESS INCREASES

Associated Press Despatch.

London, August 22.—The unemployment figures have been steadily creeping up again in the past few weeks. The numbers of unemployed have increased by 20,000 in the last week, the total now being 1,212,000.

BUILDING ACTIVITIES DECREASE IN CANADA

Fewer Permits Issued in Fifty-Six Cities During Month of July.

Canadian Press Despatch.

Ottawa, Aug. 22.—The value of prospective building in 56 Canadian cities showed a further decrease during July when, according to reports tabulated by the Dominion bureau of statistics, the building permits issued declined to $12,544,137 from $14,345,573 in June.

In July of last year they had stood at $15,447,545. There was, therefore, a reduction of 12.6 per cent in the first comparison, and of 18.6 per cent in the latter.

ASK IMMIGRATION LAWS OF AMERICA BE MODIFIED

Special Cable to The Advertiser.

Vienna, Aug. 22.—The congress of Orthodox Jews today adopted a resolution expressing hope that the immigration laws of the United States will be modified.

The resolution sent the good wishes of the congress to President Coolidge.

FIRE DESTROYS CAMP AFTER TENANTS LEAVE

Toronto Association Buildings at Bolton Burn With Loss of $40,000.

Canadian Press Despatch.

Bolton, Ont., Aug. 22.—Yesterday 130 mothers and children left Hastings Lodge, the main building of a fresh air camp here, for their homes in Toronto, and early this morning fire of unknown origin, fanned by a strong wind, destroyed the institution with a loss of $40,000, partly covered by insurance. The camp was operated by the Neighborhood Workers' Association of Toronto, with an auxiliary camp maintained by the Rotary Club, and another party of children was to come from Toronto today.

Three workers were in charge of the place last night, but they fortunately slept in a tent some distance from the building which was destroyed.

NEW YORK SHIVERS.

Associated Press Despatch.

New York, Aug. 22.—New York today shivered in the coolest August 22 in the history of the weather bureau. The temperature was 53 degrees at 8 a.m., this being two degrees lower than the record set in 1876.

CLAIM CORN BEST CROP ON FARMS IN THIS DISTRICT

Farmers State Present Season Has Been Only Average One.

ENSILAGE ASSURED

In an effort to sense the general opinion among farmers as to this season's crops and winter prospects, The Advertiser consulted a number in the district this morning. The following views are a consensus of opinion in the London district, of crops and agricultural conditions:

George Bogue, of Lambeth: "The prospects of both the corn and the potato crop are very good, and there should be plenty of corn silage for the winter. The pasture has suffered badly from the dry summer, although the late rains have helped things a bit. The grain crops have not been more than just average. The assurance of winter feed in fairly large quantities is comforting."

Been Average Season.

L. V. Hogarth, of "Ivihoim," Exeter: "It has been an average season with us. The wheat has averaged about 25 bushels to the acre, and the oats about 40 bushels. Early potatoes have been a complete failure, owing to the dry summer. The corn seems to be very good, and there should be plenty of ensilage for the winter."

The root crops—turnips and mangels—are backward also, owing to the lack of rain, but they may do fairly well yet, after the rains of the past few days. The pasture has been badly affected by the same weather conditions, and it is all very sunburnt and dried up." Mr. Hogarth expressed the opinion that the late potatoes may be a fair crop, being planted later, and having the advantage of some of the last rains.

"The apple crop," he said, "in this district is an absolute failure. There are not enough for ourselves, and if the people around here want apples this winter they will have to get them from some other part of the country. All the way from Lucan to Hensall the same condition in the apple crop prevails."

William Ferguson of the 9th concession, Caradoc: "The season as far as we are concerned has been about the average. The grain crops are up to the average and the potatoes which are our main crop here are in the same position. The corn is good and will give us full silos. As for the pasture we seem to have fared better than many other places in Ontario. Though we have had the grass dried out a great deal by the drought, we have not had much burned out pasture and have that to be thankful for."

The high wind of yesterday is reported to have worked havoc with the fruit trees of the district, the plum trees suffering most and the unsprayed apples being almost as badly affected.

JAPANESE WILL START SCRAPPING BATTLESHIPS

Associated Press Despatch.

Tokio, Aug. 22.—Official announcement was made today that the scrapping of warships in accordance with the Washington treaties, ratifications of which have just been exchanged by the signatory powers, would be carried out immediately.

CHINESE EMBARRASS BRITISH BY CHARGES

Allege Control of Railways Attempted To Insure Payment of Debts.

By CLIFFORD FOX.

Special Cable to The London Advertiser and Chicago Daily News. Copyright.

Peking, Aug. 22—The British Legation here is much embarrassed today over the charges by the Chinese that British proposals in the proposed note of recommendations for an international police force for Chinese railways constitutes a deliberate attempt by England to force international control of railways in order to insure payment of British debts.

It is pointed out that these recommendations are embodied with others being prepared by a commission of the foreign diplomatic corps, the commission being made up of representatives of many nations, but which are as yet unratified by the diplomatic body as a whole. The proposals suggests a police railway force composed of Chinese but officered by foreigners with sufficient foreign control of railway revenues to insure regular payment of such police.

THE WEATHER

FORECASTS.

Today—Fresh to strong northwest winds; fair and cool.

Thursday—Moderate to fresh westerly winds, fair with stationary or somewhat higher temperature.

The disturbance which was over the Great Lakes yesterday has moved rapidly eastward to the Gulf of St. Lawrence with increasing intensity, causing gales and rain from Ontario to the maritime provinces. In the west the weather has been fair and rather cool.

Stations—	High	Low	Weather
Victoria	68	54	Cloudy
Calgary	80	46	Cloudy
Winnipeg	66	44	Fair
Port Arthur .	56	38	Fair
Parry Sound .	62	42	Fair
Toronto	76	44	Clear
Kingston	70	46	Clear
Ottawa	64	42	Fair
Montreal	64	44	Fair
Quebec	56	44	Rain
Father Point .	56	42	Cloudy
St. John	66	52	Fair
Halifax	74	50	Rain

LOCAL TEMPERATURES.

The highest and lowest temperatures recorded in London during the 24 hours previous to 8 o'clock last night were: Highest, 76; lowest, 53.

The official temperatures for the 12 hours previous to 8 a.m. today were: Highest, 58; lowest, 42.

Barometric Readings.

Tuesday—8 p.m.—29.01.
Today—8 a.m.—29.35.

"All women are jealous if they are really in love" says Sarah Bernhardt in her love letters to Victorien Sardou.

Read her discussion of marriage in the Advertiser on Saturday.

Celebrate Anniversary Of Michael Collins Death

Associated Press Despatch.

Dublin, Aug. 22.—The anniversary of the death of Michael Collins, first premier of the Irish Free State, was observed today with military displays in Dublin, Cork, Waterford and other cities. The parade in Dublin was the greatest military spectacle ever seen here. All branches of the service were represented in a line extending nearly ten miles. When the head of the procession passed the cenotaph, Miss Kitty Kiernan, to whom the late leader was betrothed, placed a wreath on the tomb.

Michael Collins was killed in action against the Republicans.

IRELAND'S SONS AND DAUGHTERS PICNIC AT PORT

Throngs at Lake Erie Resort for 47th Annual Outing of Irish Benevolent Society.

FINE DAY; BIG TIME

"So Mike, my son, remember that
no matter where ye be,
You're to keep at heart St. Patrick
and the land across the sea."

Every true son of Erin, whether he be a resident of London, St. Thomas or the surrounding district, is all excitement today and it is not over the fact that hot campaign meetings have started in the Emerald Isle presaging close elections. No such thing. The 47th annual picnic of the Irish Benevolent Society, always one of the major attractions of the summer season is being held at Port Stanley today and there is a record-breaking attendance. At 8:30 this morning city businessmen on their way to their offices were given a treat of real Irish music by the G. W. V. A. band which marched through all the downtown streets to the lilting strains of "The Wearing of the Green," "Pretty Kitty Kelly," or other tunes no less enchanting. It was the call to arms, as it were, for all good Irishmen to take a respite from their daily toil and to join the carefree throng to the lakeside where an exceptional program, the results of weeks of careful planning, will be staged.

Uncertain skies early in the day did not promise well for the hoped-for excellent humor of His Excellency, The Weather Man. Dark clouds moved across the sky and rain seemed certain but real optimists there were in the ranks of the Irish who declared that the day would be fine, and sure enough a brilliant sun chased most of the rain clouds under the horizon. The air was rather chilly but when the events started on Invererie Heights at 2:00 the weather was ideal with just enough breeze to keep a person from feeling drowsy which is usually the case on a warm, sultry day.

Better Program.

In their unceasing efforts to make each picnic better than the preceding one the chairmen of the many committees have taken special pains to improve on the 1922 program and in this they have been more than successful. The events are more varied, the prizes are better and larger and the number of special features increased.

In the sports vents all cash prizes are being given while the baby show, one of the biggest drawing cards of the frolic has been made unusually attractive this year. The costume dancing on the heights at four o'clock is expected to draw a record breaking number of entries as there are eight separate events and the awards are well worth trying for.

A boxing bout was one of the several new features to be introduced this year. Then there is the tug-of-war between the Irish of London and Westminister Township, and the soft ball game between two smart teams of the district—the Jersey Creams of McCormicks and Smallman and Ingram's Thistles.

The competition waltzing and fox trotting at 3:30 is sure to draw a large crowd. Two gold medals are being presented by Mayor Wenige and President Richard Forristal for the best lady and gentlemen waltzers while W. H. McPhillips and Bill Blay are donating two cups for the best lady and gentlemen fox trotters.

Those In Charge.

The committees in charge of the picnic this year are as follows:

Honorary presidents—Philip Pocock, Denis Mason.

President—Richard Forristal.

First vice-president—John Greer.

Second vice-president—Chas. B. Finney.

Third vice-president—Harry J. Bennett.

Treasurer—Geo. Geoghegan.

Secretary—W. K. Parkinson.

Railway committee—Philip Pocock, chairman; J. W. Westervelt, Jr., E. S. Lea, Mm. McPhillips, J. F. Hickey, F. F. Kingsmill, J. A. Givins, J. T. Sullivan, T. H. McGarrell, J. Collinson, R. D Collins, C. J. Murphy, M. T. Bowers, T. McFarland, F. McCormick.

Music committee—E. J. Ryan, chairman; Martin Donahue, S. F. Glass, John Bridge, C. C. Chapelle, W. W. Howitt, T. J. Morkin, W. A. Irwin, J. F. Lamey, J. Cameron, J. Cribbin, A. Rolson, E. J. Laskey.

Invitation committee—B. C. McCann, chairman; D. Mason, E. S. Little, C. Sway, C. Thompson, J. E. Smith, M. McCulloch, M. E. Heath, J. McCormick, J. McCartney, J. G. Gleeson, J. Aylward, S. Durkin, M. S. Forristal.

Finance committee—C. E. A. Webb, chairman; R. H. Beattie, J. P. Forristal, N. Coughlin, S. Marshall, D. H. Porter, W. A. Keough, Ben Robertson, J. M. Daly, G. A. Wenige.

Refreshment committee—C. Finney, chairman; K. Murray, P. Cook, A. Grendorf, T. Brown, A. Bowers, R. S. E. McKegney, M.C., Past President J. Nolan, Ald. W. A. Wilson, Rev. Mons. Brady, Col. Dr. T. J. F. Murphy, D.S.O., Capt. Michael Ryan, W. H. Abbott, M. T. Donahue, J. H. Moran, M. Breen, Harry Merritt, E. V. Hessian, Ald. L. H. Douglass, M. D., Pat Mulhall, William McNeil, P. McCartney, J. J. Dyer, J. Lamey, Rev. Wm. Lowe, Dr. P. J. Sweeney, Dr. C. A. Harris, Bro. Ambrose, Ald. Judd, Major T. J. Murphy, K.C., W. A. Kelly, Rev. Father Tierney, Lieut.-Col. Wm. Spittal, Ed. Killingsworth, J. Macnamara, Neil Coughlin, R. H. Dowler, R. H. Dignan, T. J. Morkin, F. Ashplant, G. Loughlin, A. S. Glass, A. B. Barr, A. Burwell, E. V. Buchanan, V. P. Near, A. McLachlin, W. H. Abbott, D. Wright, W. G. Blay, W. E. Kelly, W. H. Walsh, W. H. McGee, C. H. Ward, T. McCormick, W. F. Boughner, Dr. C. P. Jento, R. E. Ruse, Geo. Orange, S. McCoy, John Graham, Jas. Grey.

Printing Committee—E. J. Carty, chairman; J. Greer, R. H. Dowler, E. V. Buchanan, W. P. Near, T. Tillman, R. M. Burns, F. Beltz, C. Bricklin, J. Garvey, F. Dunn, E. Finnigan, J. Brown, G. R. Taggart, J. Simpson, A. Corbett.

Membership Committee—H. J. Bennett, chairman; Geo. Webb, Ald. G. B. Drake, Clem. Garvey, Den. Noble, Martin O'Sullivan, S. F. Glass, R. M. Burns, Col. Sir Adam Beck, M.L.A., Past President E. J. Ryan, Hon. Chas. Hyman, Dr. Geo. McNeil, Joseph Hickey, Cecil Webb, E. J. Carty, Rev. Prowse, R. Jupp, A. Carty, J. White, J. McDonald, Chief Aitkin, J. P. Garvey, J. Garvey, A. E. Barbour, A. Keene, T. E. Harley, T. McLaughlin, B. Weir, W. Cook, C. Spittal, W. C. Falls, J. M. Dillon, Col. Greene, J. J. Case, C. Keefe, D. Carswell, T. Tillman, N. Curtis, E. McNee, Thomas Purdom, H. Mara, W. L. Mara.

Dancing committee—W. H. McPhillips (chairman), G. A. Wenige, W. Blay, J. Hickey, A. Murphy, K. Greene, E. Shaw, D. J. McPherson, G. E. Reid, Geo. O'Neil, J. McCormick and C. Finney.

Sports committee—H. Ranahan (chairman).

Baby show committee—Dr. W. Shoebotham (chairman).

Donators to baby show—Sir Adam Beck, J. F. Hickey, T. F. Kingsmill Jun., R.Forristal, A. Carty, E. Carty, C. H. Ward & Co., Gammage & Sons, Wray Jewelry Company Limited, J. A. Nash, Dr. Shoebotham, E. L. Guillemont, J. Greer, W. K. Parkinson, E. C. Killingsworth, Purdom Hardware, R. Magee, Geo. A. Henry, H. J. Bennett, Sid Little, C. B. Finney, P. Pocock, Geo. Webb and F. S. Onn.

SPECIAL COUNTY COURT SITTING.

A special sitting of the county court has been called by udge Talbot MacBeth for Wednesday, September 12, when non-jury cvil cases will be dealt with. Several suits are on the slate for that day, and a busy session is expected.

ANOTHER BANK HAS FAILED

Yes, banks come and go. Some fail. Some are absorbed by others. But Perfect Blue-White Diamonds, sold by John A. Nash, My Jeweler, never fail. They have that winning way, and she likes them, because she knows they are paid for. He sells for less, and of course for cash. His store is 182 Dundas street, "Where you will eventually buy." —Advt. zxv

DOLLAR DAY IS BARGAIN DAY

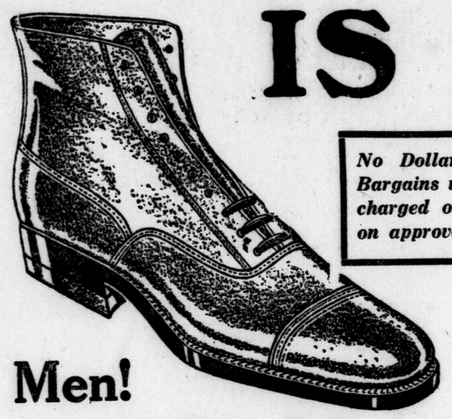

No Dollar Day Bargains will be charged or sent on approval.

AT

Ashplant's
THE GOOD SHOE STORE

No Mail Orders accepted on Dollar Day Bargains.

Same Prices Prevail At Our London East Store, 648 Dundas Street

Men! Look At These Dollar Day Bargains

32 Pairs Men's Patent Leather Dress Shoes, English Toe Shapes (formerly sold at $8.00) **$2.00**

Men's Brown Calfskin Oxfords, English Toe styles **$3.49**

Men's High-Grade Brown Savoy Calfskin Oxfords (values up to $8.00). All sizes **$4.98**

Men's Brown Calfskin High Shoes, Round Blucher Cut Toe styles. All sizes **$3.98**

Men's Black Velour Calfskin High Shoes, Round Toed, Blucher Cut styles **$3.98**

Men's Box Calfskin Blucher Cut High Shoes, made with Goodyear Welted Neolin Soles. Rubber Heels. All sizes **$3.49**

Men's High-Grade Black Kid Straight Last Boots (commonly known as banker shapes). Formerly sold at $8.00 ..... **$4.98**

A Feast of $1 Bargains for Every Member of the Family

NO EXCHANGE—OR REFUND—ON THESE ONE DOLLAR BARGAINS

200 Pairs Ladies' Brown and Black Kid Calfskin Strap Slippers and Oxfords. Values up to $9.00 Sizes 2½, 3 and 3½ only **$1.00**

Men's White Canvas Oxfords **$1.00**

Men's Patent Leather and Black Calfskin High Shoes, sizes 5, 5½ and 6 only **$1.00**

35 Pairs Ladies' Black Velour Calfskin, High Shoes, with Louis Heels. Size 3 only.. **50c**

238 Pairs Ladies' All-White or Patent Trimmed One or Two Strap Slippers, in either Button or Buckle style. Self-Covered Cuban or Low Flat Heels. Sizes 2½, 3, 3½ and 4 only..... **$1.00**

Misses' All White Canvas or Neatly Trimmed with Black Patent Strap Slippers, in either Button or Buckle styles. All sizes, 11 to 2 ..... **$1.00**

Wonderful Values In Ladies' Footwear

Ladies' Black Canvas One-Strap Slippers with Rubber Heels. All sizes **98c**

Ladies' Soft Black Kid One-Strap Slippers, Medium Round Toes, Rubber Heels. (Makes a real comfortable house shoe). A pair **$1.49**

Ladies' (new fall style) Gunmetal Calfskin Strap Slippers, made with one wide strap and two buttons. All sizes **$2.49**

Ladies' Brown Calfskin Oxfords, Neatly Perforated Vamp and Stitching, Cuban Heels. (Regular value, $5.00). A pair **$2.98**

Ladies' Hgh-Grade Patent Oxfords, for street or dress wear. Cuban Heels **$3.49**

Ladies' Patent Oxfords, Neatly Trimmed with Black Suede, Cuban or Low Flat Heels. Sizes up to 5 only... **$2.98**

Men's Hi-Grade Shoes

Formerly sold at $9.00 to $12.00.

HART - REGAL - JUST WRIGHT

Broken lines, Men's Tan, Willow, Brown and Black Calfskin High Shoes. Every pair has Goodyear welted, oak-tanned, solid leather soles, counters and heels; English or Round Toe Style. Dollar Day **$3.98**

Ladies' Barefoot Sandals, $2.49

Patent, Red, Green and Blue.

Arrived yesterday — 280 pairs Ladies' Barefoot Sandals, made with uppers of Black Patent, Red, Green or Blue Calfskin. Demand has been so great —factory has been unable to fill orders until now. Too late to sell this summer at $4.00 a pair. **So out they go Dollar Day..$2.49**

Misses', Children's and Infants' Tan Barefoot Sandals, $1

All Sizes, 5 to 2.

Tan Barefoot Sandals, a pair **$1.00**

Patent Barefoot Sandals, a pair **$1.49**

Fawn Elk, made with Double Soles for long wear. A pair **$1.49**

Ladies' Hi-Grade Strap Slippers, $2.98

Such Slippers as these will sell this fall at $9.00 to $12.00 a pair.

Broken lines in Ladies' High-Grade Strap Slippers and Small-Tongue Colonials, made with Uppers of Finest Quality.

Brown or Black Kid, Tan Calfskin, Patent Colt, Black and Gray Suede. Every pair has Self-Covered Louis or Spanish Cuban Heels. NOT ALL SIZES IN EACH STYLE. BUT ALL SIZES IN THE LOT **$2.98**

Men's Work Shoes, $2.00

You will save from $2.00 to $3.00 a pair on these Work Shoes.

Men's Tan Grain, Black Whale and Boston Calfskin Work Shoes, made with long-wearing leather soles and heels (solid throughout).

MOSTLY LARGE SIZES. A pair **$2.00**

Misses' Patent Strap Slippers, $1.49

Made with Uppers of Fine Quality Black Patent Leather, with Ankle Strap and Button; Round Toe Style, with Low, Flat Heels. Sizes 11 to 2.. **$1.49**

Men's (Astoria Make) Patent Leather One-Strap Oxfords $2.00

WORTH $7.50 A PAIR—Men's Astoria make, Patent Leather, One-Strap, Dress Oxfords, made with Goodyear Welted Soles. SOLID LEATHER THROUGHOUT. ALL SIZES DOLLAR DAY, a pair **$2.00**

BABIES' PATENT STRAP SLIPPERS $1.00

Made with uppers of Soft Black Patent, Hand-Turned Soles, Rubber Heels, Sizes 2 to 5 ..... **$1.00**

TIME TO PREPARE FOR SCHOOL

Growing Girls' Brown Hi-Boots $2.98

Vacation days will soon be over. And here's just the Shoe for the school girl at less than half price.

Made with Uppers of Long-Wearing Brown Kid Leather, Comfortable, Round Toe Style, Low, Flat Heels. SIZES 3 TO 6 ONLY. DOLLAR DAY **$2.98**

Children's Patent 2-Strap and Ankle Strap Slippers, $1.39

The Shoes Your Kiddies do require at about half the price you intended paying.

Children's Patent 2-Strap, Patent and Gray Trim Slippers, made with Round Toes, Hand-Turned Soles, Low Flat Heels. SIZES 5 to 10½..... **$1.39**

Ladies' Black Satin One-Strap Slippers, $2.98

This season's much-wanted style in Ladies' Black Satin Slippers. Made with One Narrow Strap and Button, Self Covered Junior Louis Heels. All sizes **$2.98**

Hurrah! Boys' School Shoes, $2.49

The school bells will be ringing in a week or two. Here's your opportunity to save $1.00 to $2.00 a pair on Boys' School Shoes.

Made with uppers of sturdy, BLACK BOX CALFSKIN, with solid leather soles and heels. The kind that stand rough usage; sizes 1 to 5.... **$2.49**

Ashplant's
THE GOOD SHOE STORE

Colored Egyptian Sandals $4.49

COLORS ARE RED, BLUE AND GREEN.

New EGYPTIAN SANDALS with their neat "cut outs" and strap arrangements; made with uppers of soft Red, Blue and Green Kid or Calfskin leather, self covered Spanish, Cuban or low flat heels. All sizes **$4.49**

FOR DOLLAR DAY

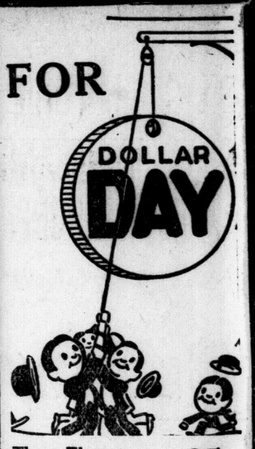

Three Flowers Travelettes	35c
30c Cuticura Soap	21c
$1.25 Pinkham's Veg. Compound ...	98c
3 dozen Red Rubber Fruit Jar Rings, No. 1	25c
Palmolive Soap	7c
Lux, for	10c
Old Dutch	10c
Baby's Own Soap, box	30c
Williams' Double Size Shaving Cream	50c
50c Pink Pills	33c
50c Fruit-a-tives	33c
50c Lemon Shampoo	28c
25c Mennen's Talcum	18c
Bison Genuine French Castile Big Bar.....	50c
50c Mennen's Shaving Cream	33c
1-lb. cans Theatrical Cold Cream	78c
15c Lemon Soap ..... 3 for	24c
$1.25 Nujol, for	98c
85c Nujol, for	59c
X Bazin Depilatory	75c
Bayer Asperin Tablets	16c
Princess Pat Hair Nets	3 for 25c
75c Bisurated Magnesia	48c
Listerine, 3 sizes—	24c, 48c, 96c
Thermos Kits of black metal	$2.69
Orangeade and Lemonade Powders, at ..... 2 for	25c
Fanny Parker Homemade Candy, lb.	60c
$1.00 Dextri Maltose	79c
3 dozen Asperin Tablets	25c
Pinaud's Lilas de France	$1.19
Honey and Almond Cream	48c
35c Eclectric Oil	21c
Water Glass 2 for	25c
50c Miller's Worm Powders	33c
40c Castoria, for	24c
Strong's Stomach and Liver Pills... 5 boxes	$1.00
A. B. S. & C. Tablets	16c

FREE with each Colgate Talcum, a 25c vial of the same odor Perfume Free.

STRONG'S DRUG STORE
Limited.
184 Dundas Street.

Get On the VOTERS LIST

In the interest of good civic administration don't take it for granted that you are on the list because you were on last year.

Phone 7000 City Clerk

For Full Particulars

vzx.O. 17

DIAMONDS
PERFECT BLUE WHITE AT
Johnston Bros.
Jewelers and Diamond Merchants.
206 Dundas St., Next Allen Theatre.

Recommendations

Our friends and patients are the source of most of our business. A large majority of our new customers come to us on the recommendation of someone we've fitted with glasses. Our prices are very moderate and we guarantee satisfaction.

F. STEELE
OPTICIAN.
557 Talbot St., St. Thomas. 210 Dundas St., London.
"GLASSES THAT SATISFY."
b

WE WANT YOUR BUSINESS
And We Will Serve You Right
THE DAVIS INSURANCE AGENCY. LIMITED.
208 Royal Bank Bldg. Phone 776W.

RADICALS MOVE TO FORM RHINELAND REPUBLIC

SEEK SEPARATION OF ALL RHINELAND AS NEW REPUBLIC

Radicals Gain Control of the Movement To Free Province From Prussia.

HOLD MASS MEETING

By WILLIAM E. NASH.

Special Cable to The London Advertiser and Chicago Daily News. Copyright.

Berlin, Aug. 22.—Feeling sure that their moment of triumph is approaching, the Rheinish separatist leaders this week have drawn up a list of cabinet members they believe to be destined to eventually rule the free and independent republic of the Rhineland.

Next Sunday a monster mass meeting for the saparatist cause will be held at Munchen, Gladbach, near Crefelds, in the Belgian zone of occupation.

Within the last two weeks a very significant change has come over the Rheinish movement, which, strangely enough, coincides in almost every detail with the interests of France. Radical elements, under the leadership of Hugo Ston Metzen, who was once a trusted engineer in the employ of the Krupps, have torn the leadership from moderate men standing for an automonous state within the boundaries of Germany and have adopted a platform of complete independence, divorced from connection of any nature with Berlin.

Include Ruhr.

Moreover, the Ruhr, as well as the Rhineland, must be included within the new republic, according to these radical elements.

Headquarters for the separatist movement have been transferred from Wiesbaden and Coblenz, which had the virtue merely of being Rhenish towns, to Dusseldorf, the city of Prussian industrialists, where all German activities are watched close by the French general staff, which also makes its headquarters at Dusseldorf.

A new newspaper called Das Frei Rhineland, Free Rhineland, has been established at Dusseldorf. A number of minor intellectuals have been recruted to the cause. Dorten, the grand old man of the Rhenish movement, was won over only with difficulty by means of an ultimatum which gave him three days to choose submission and disinheritance. Consequently, Dorten has become a second-rate factor in the manoeuvre which he initated.

Confident of Success.

"No sensational event may take place immediately, but the time is bound to come soon when our cause will triumph," said Von Metzen, in an interview with the writer at Dusseldorf.

"Do you who strike this blow at German unity feel yourselves true Germans," he was asked.

"Why certainly," answered Metzen with much spirit. "We are as much German as the Teutonic inhabitants of Switzerland, or Austria, but we are not Prussians. By saparating from Berlin, we are serving the cause of world peace. Germany, as a great power, proved imperialistic, but the Germanic small powers will do nothing but continue to the progress of civilization.

"We wish to be independent of both Germany and France. French troops are no more welcome in our cities than Prussian troops. They must be removed as early as possible by the loyal assumption of responsibility for and prompt payment of reparations on our part."

ALLOWED ACCESS TO DEPOSIT BOXES

Holders of Keys To Home Bank Safety Vaults Granted Privilege.

CABINET IN SESSION

Canadian Press Despatch.

Toronto, Aug. 21.—Three prominent Canadian bankers, Clarence A. Bogert, general manager of the Dominion Bank; A. E. Phipps, general manager of the Imperial Bank, and H. F. V. Jones, assistant general manager of the Canadian Bank of Commerce, have been appointed by the Canadian Bankers' Association to act as an advisory committee with Curator A. B. Barker in the investigation into the standing of the Home Bank of Canada, which suspended payment last Friday.

Their appointment was announced on the eve of a session of the Dominion Cabinet, which gave consideration to the demand of T. L. Church, M.P. for North Toronto, for an investigation independent of the curator into the affairs of the Home Bank. Mr. Church was notified tonight that the Dominion cabinet would deal with his petition.

Hon. W. S. Fielding, minister of finance, has returned from his vacation to attend the cabinet meeting. In giving consideration to the application for a special investigation, the cabinet will have before it the monthly bank statements filed with the finance department, the annual report dealt with by shareholders only two months ago, and the special and "serious" report made to the directors last Friday afternoon which brought the announcement of the suspension of the bank.

Curator Barker today issued the following official statement:

"Pending completion of the investigation of the Home Bank of Canada by the curator, the branches of the Home Bank are prepared to accept payment of any obligations due to the bank, and on such payment to release the securities held as collateral thereto, subject, of course, to the approval of the curator in each case.

"Holders of safety deposit boxes at such branches where these safety deposit boxes are installed will have access to their boxes in accordance with their contracts."

DR. MACE GETS POST IN NEW YORK HOSPITAL

Dr. W. E. Mace, Hellmuth avenue, left for New York on Monday, where he has been appointed resident surgeon at the Beekman Street Hospital.

MRS. FORD SCORES BUNGALOW GIRLS

Wife of Motor Car Manufacturer Rebukes Bare-Legged Young Women.

REFUSES AUTOGRAPH

Tells Summer Resorters That Methods of Dress Set Bad Example.

Special to The Advertiser.

Marquette, Mich., Aug. 21.—Mrs. Henry Ford publicly rebuked a number of women and girls wearing overalls and short stockings—the costume of the city resorter in the Upper Peninsula—when they besieged her at Michigamme, a resort town near here, yesterday with requests for her autograph.

The Ford-Edison-Firestone automobile camping party had just arrived from Iron Mountain to pitch tents here for a day. In the crowd that greeted the party were scores of "bungalow girls" from Chicago, wearing brown overalls and short stockings, which left the knees open to the public gaze. Everyone in the crowd demanded an autograph.

Calls It Bad Example.

"You ladies and girls are showing very poor taste and worse judgment in coming into town garbed as you are, showing your bare limbs and without skirts of dresses," Mrs. Ford said. "I do not want to sign my name for you, and prefer not to look at you. I resent your idea of dress."

One of the campers told Mrs. Ford that Michigamme was a small town, and they thought they could do as they liked.

"Yes, Michigamme is small, and that's all the more reason why you should dress properly and not set a bad example for the young people," was Mrs. Ford's answer.

Mrs. Ford's rebuke was applauded by the townspeople—that is, the permanent residents—for there is widespread resentment among them against the habit of city tourists strutting about the streets with their legs so bare.

Almost everything imaginable, down to the merest scrap of paper, was presented to the members of the party for their autographs. There were newspapers, magazines, books, photographs, postal cards and what not.

"This is more writing than I have done in a month," remarked Henry Ford, as he rested, pen in hand, for a moment.

Edison Recalls Boyhood.

Ted Butler of Ishpeming, grandson of James McNulty, pioneer railroad man in the Upper Peninsula, asked Thomas Edison if he remembered the days when he and McNulty worked on the same train.

This pleased Edison and he reviewed with delight the days of his boyhood, when he worked as a news agent on the Grand Trunk between Port Huron and Detroit.

"That was 62 years ago, and Jimmie McNulty was one man I always will remember because he treated me fine when I was a boy, making my first way in the world," said the inventor.

"I remember when other boys in the train crew thought there was something wrong with me when I would conduct experiments with the telephone in the baggage car of the train, where I had a small corner to myself."

The Fords, Edisons and Firestones will go from Michigamme to Sidnaw, where they visit some of Ford's lumber camps. Then they will move to L'Anse to inspect the Ford sawmill, and from there they are schedu'ed to go to the Copper Country.

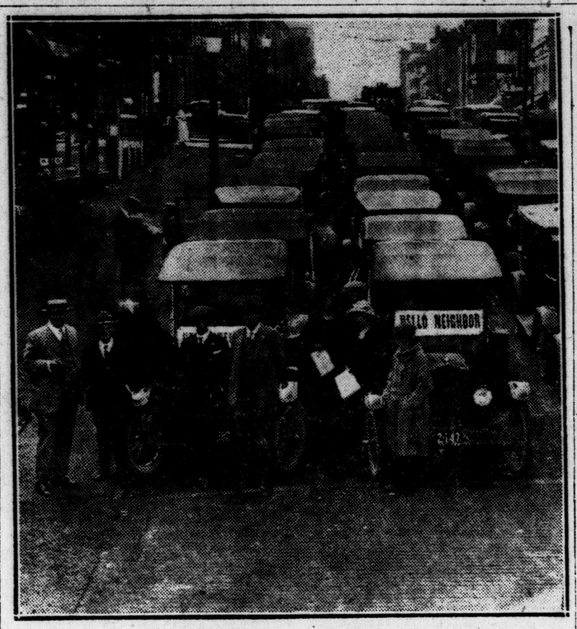

BOUND FOR INDIANA.

Essex county farmers on their trip to Indiana under the leadership of Justus Miller, agricultural representative for the county. The picture shows the party about to leave Windsor ferry dock in 25 cars.

Essex Farmers Experience Real Thrill On Indiana Trip

Special to The Advertiser by a Staff Reporter.

Auburn, Ind., Aug. 21.—The Essex farmer motorists cleared the Detroit traffic zone at 9 a.m. and, starting out on the state highway, struck out for Monroe, Mich. The country on this part of the trip is very similar to that in Essex and Kent counties, and the members of the party would not have realized that they had left Canada had it not been too evident that all the farm buildings looked fresh and finshed in a coat of red paint.

Nothing of particular interest occurred until Monroe was reached, other than a few blow-outs among those of the party who had not used foresight in the selection of new tires for the long trip.

Stopped By Vigilantes.

The party got a real thrill, however, just outside of Monroe, when members of a vigilante committee, armed with Winchesters, sprang on the running boards of the cars and brought the party to a sudden halt. Inquiry as to why the party had been halted brought out the fact that on Sunday a traffic policeman had placed five Russian Jews under arrest and was bringing them into Monroe, when one of the party drew a gun and shot the policeman, who died shortly afterwards.

When the Esex party reached the scene of the crime shortly after the trip started, policemen and armed citizens guarded the yards of the Reason River Paper Mills and the highway into Monroe One of the desperadoes had been captured and the other four were known to be hiding in a swamp to the northeast of Monroe, and a cordon of vigilante police was gradually closing in on the criminals, and the baying of bloodhounds used in the chase could be heard coming from the direction of the swamp.

Between Monroe and Toledo the Ohio boundary line was crossed and for 30 miles the members of the party viewed a wonderfully fertile country, in which the grain crops had been completely harvested and the threshing appeared to be well advanced. The farmers from Canada's premier corn county were all busy comparing the height and quality of the corn crops which they passed with the results of their own efforts in Essex. The decision was that unless Indiana produces it, they will not see any corn which could rival the Canadian product.

One feature which impressed the Essex men very favorably was the amount of alfalfa grown, both in Michigan and Ohio. Each farmer had at least one field, and the second cutting already stood from 18 to 24 inches in height. The farms all along the route showed an air of prosperity, and the number of motor cars in use in the rural districts was almost appalling. In the whole 182 miles covered during the day's trip, only five horse-drawn vehicles were seen after leaving the Detroit area.

Paper Made of Straw.

Another thing that interested the Essex farmers was the sight of four immense piles of baled straw in the yards of the Reason River Paper Mills, a Monroe firm who make fibre board containers out of straw paper. One of the members of the party told of having shipped a solid carload of baled straw to those mills from Essex last winter.

The party passed through Toledo at 12:30 a.m. and stopped at Wauseon for lunch at 2 o'clock. From Wauseon, Ohio, to Auburn, Indiana, the route was over the Dixie highway, which runs from Buffalo to Chicago.

The party arrived at Auburn at 5:30 p.m., local time, and were received by County Representative R. J. Rebt and his assistant. Billeting arrangements had been made in advance, and thanks to the welcome and plans of the county agent, the members were soon seated at a welcome and much-needed dinner. The members gathered at the local courthouse to hear an address of welcome from the civic authorities and other prominent citizens of Auburn.

Says He Can Prove Alibi

Special to The Advertiser.

St. Thomas, Aug. 21.—The reputation of the Windsor clergyman who was served a summons some time ago to appear before Squire Hunt, for driving a car with a pasteboard license, is to be vindicated, after all. The county police magistrate received a letter last week from the clergic's lawyer, notifying him that his client was nowhere near the provincial highway, between London and St. Thomas, on Sunday, August 5, when the fraud is alleged to have been detected.

Questioned by The Advertiser, the squire said: "I suppose it's some bootlegger that had to have a license of some kind, and decided that a clergyman's would suit the purpose, perhaps, as well as any."

WITHHOLDS JUDGMENT IN LAMBTON LIQUOR CASE

Special to The Advertiser.

Port Lambton, Aug. 21. — Police court was in session here Monday, when Magistrate James Woodrow heard the adjourned case against Roy Moody of the fifth concession, Sombra, charged with an infringement of the O. T. A. in having liquor in a place other than a private dwelling.

The charge was laid by Police Officer Scott, who found two bottles of beer in a milk house on the place where defendant resided. The beer was produced in court as evidence, and was pronounced "home brew," which was made by defendant upon having a permit.

After several witnesses for the defence were heard and argued by the lawyers the magistrate reserved judgment.

URGE GOVERNMENT TO FAVOR ALBERTA COAL

Special to The Advertiser.

Galt, Aug. 21.—H. Stutchbury, Alberta trade commissioner, met representatives of the local manufacturers' association and chamber of commerce, seeking their support in securing a suitable freight rate to bring Alberta domestic coal to Ontario on a competitive basis, with the result that a resolution was passed urging the provincial government to use its influence to get a better freight rate. Mr. Stutchbury also met the city council, which will act at its next meeting.

DECLARES RACING IS A SPORT IN ENGLAND

Not a Commercial Enterprise As in Many Parts of America.

Canadian Press Despatch.

Ottawa, Aug. 21.—Here to study the new racing laws prohibiting the publication of racing odds and results, Bert E. Collyer of Chicago, owner of the Referee and other similar sport papers, stated today that he always aimed to conform with the laws of the country, although he predicted that unpopular laws such as these would not remain long in existence. Referring to the racing situation, he said that he believed racing as it is conducted in England to be under the proper system. The Englishmen go in for racing as a sport, not as a commercial enterprise as it has become in many parts of the United States and Canada, he said, and that it is only a matter of a few years when this excellent sport will be conducted along proper lines on this side of the Atlantic, the same as in England.

WALLACEBURG LODGE HOLDS ANNIVERSARY

Special to The Advertiser.

Wallaceburg, Aug. 21.—The Sydenham Valley Lodge, I.O.O.F., No. 120, are holding a big at home in the I.O.O.F. Temple, James street, on Wednesday, September 5, in commemoration of its 50th anniversary. A first-class program has been arranged, included in which are addresses by Norman Clement, grand patriarch of Windsor, W. G. R. Bartram, grand master, London, and E. Watson, D.D.G.M., Dresden.

During the past 50 years the lodge has prospered, and attained a membership of 275 under the guidance of capable officers. The committee in charge of the anniversary arrangements is P. Henderson, N.G.; Cecil Cox, V.G.; Geo. R. Pierce, treas.; Jos. Farewell, P.G., P.C.P.; Ed. Drader, P.G., P.C.P.; and C. E. Nightingale will act as chairman.

PREPARE PLANS FOR BRIDGE.

Special to The Advertiser.

Galt, Aug. 21.—Plans are to be prepared and the costs secured for a new bridge to cross the Grand River at Main street, with the objective of submitting a bylaw to the ratepayers at the municipal elections next New Year's Day. Since the war there has been an agitation for the erection of a memorial bridge.

Musical Frog Warbles Ditty

New Orleans, Aug. 19.—Percy Viosca, biologist of the State Department of Conservation, has added another musical frog to his collection of amphibians. He said his new find warbles a little ditty resembling the song of the fish crow, which is more musical than the caw-caw of the cornfield variety of crow. The frog is said to be of the spade-foot variety, never before found in this region.

They also found new species of turtles, lizards and fish.

MANY QUEBEC HOMES DESTROYED BY STORM

Miniature Tornado Sweeps Over Wide Area in Nicolet County.

Canadian Press Despatch.

Quebec, Aug. 21.—A storm of cyclonic proportions destroyed 33 buildings, including houses, barns and sheds in St. Cecile, a village in Nicolet County, on Sunday night. Fortunately no lives were lost and no one was injured, but the material damage is estimated at over $50,000. The news of the disastrous hurricane did not reach Quebec until this morning, as most of the telephone and telegraph lines in the entire district are down.

The whirlwind struck the third range of the township and carried away farmers' residences and their outbuildings, tore down fences, scattered produce of all kinds, and ruined much of the standing crops.

The miniature tornado traveled from the west over a strip of country about 20 acres wide, and spread terror in the hearts of people in that locality. During the greatest violence of the storm, debris of all kinds, branches of trees, portions of buildings, and masses of small fragments were strewn over several square miles of country.

FACE LABOR SHORTAGE.

Canadian Press Despatch.

Calgary, Aug. 21.—With the weather clearing in many sections of the province, harvest labor conditions showed a complete change today, and the almost certainty of a shortage of men in a few days was being faced again.

LEAVENS' BAKERY DAMAGED BY FIRE

Loss of $1,000 Is Suffered by Blaze of Unknown Origin.

AUTO IS SAVED

The Ideal Bakery, 233 Grand Ave., owned and operated by E. F. Leavens, suffered $1,000 loss by fire last night, which started in the roof beams beside the oven flues and which destroyed the garage adjoining the bakery, burned a hole in the main roof and destroyed some five hundred loaves of bread. Edward Leavens, who owns the bakery, giving his version of the origin of the fire said: "We were getting the first batch of loaves ready for the ovens, and the oven fires were going, when suddenly a small boy living near, ran in crying that the garage, which stands at the back of the bakery, was burning.

"I had my Mitchell touring seven-passenger car in the garage, and while the boy called the fire station I and one of my neighbors ran out the car, which we were fortunate to save."

Mr. Leavens was loud in his praise of the promptitude of the fire chief and his men in turning out. "They were here within a few minutes of sending in the call," he said, "and have saved me a considerable loss, for the fire went fast, and before they got here the flames were coming through the roof."

In going through the water-soaked rooms, he pointed out the batch of loaves which but for last night's fire would now be on the breakfast tables of his patrons. These, together with the hole in the roof and the garage, which is a frame building, constituted the only losses incurred by the fire, apart from the inability to use the bakery this evening. Mr. Leavens hopes to be able to supply his usual customers on Friday morning.

POINCARE'S ANSWER REACHES ENGLAND

Little Hope Is Entertained That French Rejoinder Will Lead To Anything.

Associated Press Despatch.

London, Aug. 21.—Premier Poincare's reply to the British reparation note was delivered at the foreign office late tonight, and copies were distributed to Prime Minister Baldwin and other ministers who are on their vacations in the country. A copy was sent direct to Foreign Secretary Curzon at Bagnolles, France, where he is vacationing, by the British embassy in Paris.

Nothing was issued here indicating the nature of the reply, but this has to a great extent become public property through the forecasts published in Paris, and the fact that Premier Baldwin has made no sign of changing his holiday plans seems to prove that little hope is entertained that the French rejoinder will lead to anything but a continuance of the already protracted negotiations.

SLIGHT FALL NOTED IN NOTE CIRCULATION

Ratio of Gold Basis in the Dominion Takes Rise in July.

Canadian Press Despatch.

Ottawa, Aug. 21.—A slight fall in the circulation of Dominion, and a slight rise in the ratio of the gold basis to the notes are indicated in the statement as to circulation and specie issued by the department of finance. The total circulation of Dominion notes and specie at the end of July was $233,774,961, as compared with $234,146,433 at the end of June, while the value of the gold held against Dominion notes at the end of last month was $121,136,091, as against $121,025,725 at the end of June. The percentage of gold held against notes, therefore, rose from 51.7 to 51.8 from June to July. The circulation of Dominion notes issued against approved securities under the finance act was $76,056,544 for July and for June it was $76,400,866.

WONDERS WHY SECRECY SURROUNDS MOVEMENT

Winnipeg, Aug. 21.—An official of the local immigration department, when asked as to the movement of Mennonites through Winnipeg, stated, says the Winnipeg Free Press this afternoon, he did not know why secrecy was being asked in the matter, but that such was the case. Members of the staff of the Canadian Pacific Railway were also requested by the government to suppress any information relating to the arrival of Mennonites in the province, the paper states.

HOLD SUCCESSFUL CHURCH BAZAAR AT PORT LAMBTON

Special to The Advertiser.

Port Lambton, August 21. — The Ladies' Aid of the Methodist Church held a successful bazaar and cooking sale in the village on Saturday, which was attended by a large crowd. The proceeds were considered very satisfactory.

The Methodist Sunday School picnic will be held at Walpole Island on Wednesday, including the Beecher, Whitewood and Port Lambton Sunday Schools. The trip will be made by automobiles and the ferry boat Velma leaves at 1 o'clock for the island.

KIWANIS CHILDREN WILL STAGE FINE EXHIBITION

Special to The Advertiser.

St. Thomas, Aug. 21.—A pleasing feature in connection with the monster Kiwanis garden party to be held on the Alma College grounds next Wednesday will be the drills, tableaux and pyramids put on by children from the Kiwanis playgrounds under the supervision of Instructor Bill Johns. The girls and boys taking part in this number have been rehearsing for some time, and a splendid performance is expected.

New Sewer System Cost $318,000, Says Engineer

At a special meeting of the board of works yesterday, it was agreed to advise the city engineer to go ahead with the preparation of a report on the plans of a system of sanitary sewers for the district in London South where Wellington and High streets join. Engineer Near, in the course of his explanation of the plans, which will materially decrease the pressure on the old Ridout street sewer system, stated that the total cost of the system would be in the neighborhood of $318,000.

The rates to cover the new sewer would be cheaper than has been the case in many of the older city sewer schemes, and would be 44½ cents per lineal foot on a ten-year basis. The whole arrangement which was suggested by the city engineer includes a syphon, sewage disposal works and pumping station. Mr. Near, replying to a question of Alderman Watt, stated that the cost of the pumping station alone would be $7,553, which was more to the alderman's mind, though like all the rest of the committee, he saw the necessity of meeting the rapidly growing sewerage position in the London South district of the city.

On the motion of Alderman May the engineer was asked to make out the details of his plan and to present it to No. 2 committee at their next meeting, on Tuesday of next week. Alderman Watt was glad to hear in the course of the meeting that there would be a special meeting of the transportation committee in the near future. "We want that car put back on the Normal route again as soon as possible," he said. The engineer was given permission to go ahead with several minor road paving improvements prior to the next meeting of the council. He presented an exhaustive explanation of his sewerage system and showed conclusively to the committee the urgency of taking care of a state of affair that will, if not attended to now, make an insistent demand some day that will not allow of discussion either of prices, or of the appropriateness of the time.

DANGEROUS HILL WILL BE IMPROVED

That Bugbear of Motorists School House Hill, Port Stanley, To Be Regraded.

PLANS ARE PREPARED

Special to The Advertiser.

St. Thomas, Aug. 21.—At a meeting held in Port Stanley Tuesday afternoon County Engineer Jas. A. Bell, who has been making a survey of the schoolhouse hill during the past week, submitted plans and specifications for extensive improvement work on the hill to be undertaken this fall and next spring by the municipality. The meeting was attended by Reeve Dr. Jackson of Port Stanley and County Good Roads Superintendent Frank Pineo, as well as Engineer Bell.

Dr. Jackson informed The Advertiser that the specifications will be forwarded immediately to the department of highways in Toronto for approval. They will also have to be authorized by the municipality. Tenders will be called for and the contract duly awarded. It is hoped that the work of reducing the grade and widening the road will be completed this fall in order that the improvements may be finished next spring.

The work is to be financed largely from the annual county good roads grant, which amounts this year to $2,400. Permission to divert the money for this purpose has been secured from the department of highways in Toronto.

Monohan is Sentenced.

Sentence of not less than three months and not more than two years in the Ontario Reformatory was passed by Magistrate Maxwell today on Philip Monohan, alias Thomas Reid, convicted a week ago on a charge of assaulting an officer in the discharge of his duty.

Monohan had five previous convictions against him, two of them very serious.

"What about the charges in 1907 and 1912?" asked his worship.

"I buried them in France," replied Monohan aggressively.

"Well, I'm going to bury them again," retorted his worship. "You may have buried them in France, but you seem to have resurrected them in Port Stanley. If you had made up your mind in the first place to reform you wouldn't be here today. If you have anything else to say you can say it to the parole board."

Monohan protested bitterly to the end. He asked for another week in which to retain counsel.

"That's a little late now," said the magistrate. "You should have thought of that before."

Bailiff Removes Men.

Provincial Bailiff Ryan paid a visit to the Elgin county jail Tuesday afternoon and removed four men, Donald Snell and Gordon Vaughan of this city, Earl Henderson of London, and Earl Hayward of Port Burwell.

Snell and Henderson, former drug addicts, are being taken to Burwash at the special request of Police Magistrate Maxwell. Both men objected to another term at Guelph, claiming they could get all the "dope" they wished at that institution, and would in all probability renew their habit. Vaughan and Hayward will go to Guelph. Vaughan was convicted of stealing a furnace pot from J. A. McKenzie, local plumber, while Hayward was one of the two Port Burwell youths convicted of selling liquor, and fined $200 and sentenced to three months in jail.

TWO KITCHENER CASES BRING FINES OF $2,500

Special to The Advertiser.

Kitchener, Aug. 21.—Richard Berger was found guilty in police court this morning of having over-strength beer in a place other than a private dwelling. The charge was brought by License Inspector Zinkann. Berger was fined $500 with an option of three months in jail.

Henry Zuber charged with having beer for sale was fined $1,000, and the Huether Brewing Company was found guilty of having liquor at the plant contrary to the O.T.A. A fine of $1,000 was imposed by Magistrate Weir.

Obituaries

WILLIAM WILSON.

Special to The Advertiser.

Woodstock, Aug. 21.—The death occurred Monday night of William Wilson, aged 84 years. The deceased was born in Shawville, Que., leaving there 16 years ago and settling in Swan River, Man. Leaving there, he came to reside in Woodstock. His wife predeceased him about 20 years ago. Those surviving are four sons and four daughters: Mrs. Alfred Wildman, Expanse, Sask; Miss Effie Wilson of Transcona, Man.; Mrs. Steven McDermott of Vancouver; and Mrs. Thomas Millburn of Woodstock; T. J. Wilson of Hinckley, Minn.; Norman of Vancouver; Leonard of

INSPECTOR GIVES GLOWING REPORT

George Tustin Gives Resume of Work During Month To Toronto Office.

PLAN TO RAISE FUNDS

The monthly report of the work of the London branch of the Humane Society from George Tustin, the local inspector, to W. J. Wilson, general manager in Toronto, gives a glimpse of the work done by the society and by Inspector Tustin, who is recognized throughout the County of Middlesex as one of the most conscientious friends of dumb animals.

A rummage sale is being held in the near future, and the inspector requests anyone having anything that could be used in this sale to communicate with him by phone. His number is 104.

The report says in part: "In sending you a summary report for the month of August, 1923, I am pleased to report to you that a car has been presented to the society by the corporation of the City of London, who appreciate the work the society is doing both from a humane and from a sanitary point of view. They appreciate also that the large number of small animals, which are picked up on the city streets covered with mange, distemper, and some of them covered with vermin, helps to make the streets healthy and free of disease.

Horses Improve.

"The horses both in the county and in the city are looking in much better condition, and only about six complaints have been sent in from the county in the last month.

"I also wish to report to you that Middlesex County is in a much better condition. The cases coming before the society are as follows:

"Complaints received 264; horses examined at work 412; horses destroyed 6; cattle examined in transit 322; hogs examined 268; crates of poultry examined 81; dogs admitted to shelter 96; dogs destroyed 87; cats admitted 105; cats destroyed 83; prosecution cases for cruelty 5; convictions 5; warnings issued 12.

Big Day's Work.

"The largest day's work in the month was on August 13, when the following list comprised the duties performed by the society: There were 27 calls. These included 11 dogs removed from the city streets, and 4 cats. The cases of 5 horses were investigated, and I gave advice in 3 cases. I also investigated the cases of 4 vicious dogs, all of which are now doing well.

"The society in London is holding a rummage sale in the near future, and a number of presents have so far been offered so that we are expecting a successful sale."

BIG SALE OF BINDER TWINE NOTED IN WEST

Saskatchewan Reports Heaviest Season in History of Province—Prices Down.

Canadian Press Despatch.

Regina, Aug. 21.—With the sole exception of 1915, the sales of binder twine in Saskatchewan are the heaviest in the history of the province and far ahead of last year, according to dealers. One firm has already sold six million pounds from the local branch. This firm estimated a total consumption for the province this season at between fifty to sixty million pounds. The price is down a half cent a pound from last year's figures, and the reduction over the past three years is seven cents a pound. The present average price is 13 1-2 cents.

Implement dealers also report a heavier demand for binders than was noted at this stage of the 1922 harvest, one of the best years in the history of the trade. At the same time they note a tendency among buyers to hold off purchases of threshing outfits. Officials of various companies believed sales of threshing outfits would become heavier later in the season, and that the year's sales would finally equal, if not surpass those of 1922.

ROTARY OFFICIALS ARE TO HOLD CONVENTION

Canadian Press Despatch.

St. Catharines, Aug. 21.—Presidents and secretaries of Rotary Clubs in district No. 27, comprising over a hundred of the most outstanding Rotarian figures in the district, will gather at the Welland Inn tomorrow for a two-day convention.

The business sessions will be held in the auditorium of Memorial School on Thursday, when practically every topic of work laid down by the Rotary international will be discussed.

Among the speakers will be Hart Seeley, Waverly, N.Y., chairman of Rotary international boys' work committee; John Gibson, Toronto, Canadian director of Rotary international; Frank Littlefield, Toronto, president of the Toronto Club; Hugh Kerr, Toronto, special general representative; William Preston, Brantford, a member of the Canadian advisory board, and Harry Stanton, Toronto, past district governor.

RESCUE OF BAILEY IS REAL HEROISM

Dr. John Schram's Struggle To Save Life Thrilled Scores of Spectators.

AN EPIC OF COURAGE

Special to The Advertiser by a Staff Reporter.

Grand Bend, Aug. 21.—The details of the rescue of Howard Bailey from the treacherous undertow of Lake Huron, by Dr. John Schram, of London, on Monday, constitute an epic of courage, endurance, and resourcefulness unsurpassed by the most thrilling fiction.

Dr. Schram, whose summer home faces on the lake near the canal, was diving off the end of the pier, in company with Howard Bailey, a young man of 19, who came here on a visit on Monday. The lake was rough at the time and waves occasionally broke over the pier. Dr. Schram, who is probably the strongest swimmer at the Bend, was going to swim from the end of the pier to a point on the shore where his wife and children were preparing to bathe. Bailey assured him he could make the distance, and was the first to dive off the pier and start for the shore. The doctor plunged in after, there being about 20 feet of water at this point. He soon overtook Bailey and passed him, when he heard him ask if he could bottom it there. The London man told him, "I should say not—you're in 18 feet of water."

"I never thought at the time that he was in trouble," stated Dr. Schram. "He seemed to be getting along fairly well, although the undertow from the waves hitting the pier and running out again was very bad at the time, and it battered Mr. Bailey from the very start."

Bailey Disappears.

Shortly after his first call, Bailey disappeared from view, going down in an effort to find bottom. When he came to the surface he called again to the doctor: "I can't make it!" Dr. Schram turned back and went to him through the waves. Getting to his man he told him to roll over on his back, which Bailey did at once, his rescuer getting him by the back of the neck, and swimming along with him. A huge wave broke the grip, and when the next grab was made for Bailey he took Dr. Schram by the leg. A short struggle broke this grip and the doctor again started for the shore when another wave came and filled the visitor with water. In an effort to regain him the doctor received a serious kick in the pit of the stomach, which almost put him out for good.

All the time they were working toward the pier. The doctor knew there was no chance of saving Bailey without help, and made for the pier where the life-saving apparatus had been brought. Miss Hortense Simmons of Lansing, Mich., volunteered to swim out with the lifebuoy, which she did, but was unable to get the drowning man to grab it. It was with difficulty that the plucky girl was helped back to the pier.

Dr. Schram, who had not been out of the water over half a minute, and who was suffering from his injury, again plunged in, taking the rope and winding it in several loops around his arm. He again secured Bailey, who by this time was water-logged and a dead weight. While those on the pier above held the rope, the London physician braced his feet against the side of the timbering, holding the apparently lifeless swimmer across his chest. Those on the pier were in constant fear that Dr. Schram would be drowned himself, as the weight of the body on him and the force of the waves which continually broke over him kept him submerged most of the time.

A Human Platform.

While in this precarious position, making of himself a human platform, Dr. Schram called for a boat. One was brought from the canal around the end of the pier. Coming close to the scene of the struggle the man in the boat attempted to stand in the bow and reach for Bailey. The weight shoved the nose of the boat under a huge wave, and the boat disappeared, filled with water. Fortunately the boatman was able to get out himself.

By this time the struggle had been going on for about 20 minutes. Dr. Schram being suspended by one arm, while with the other he clung to the unconscious Bailey. He tried to make those on the pier understand that he wanted them to tow him along the pier to the shore, allowing him to carry the drowning man in this way. Finally his wish was carried out, but they pulled him along so fast that he had no chance to swim, and for the most part he was dragged along under water by the arm, which by now was paralyzed and helpless from the terrific strain put on it. Through it all he clung to Bailey, holding him up so that he took in as little water as possible.

"Just when I felt I could stand it no longer," stated Dr. Schram, "I reached down and felt I could touch bottom. I shouted to the rope-holders to let go, gathered Bailey up in my arms, and made through the surf to the shore. Fortunately in the crowd that collected there were a number who understood respiration and first aid, and they were able to restore Bailey. I feel a little sore, but will be all right in a day or so."

That was about all the doctor could be induced to say about the incident, simply stating that he was glad he had been around when the trouble was on, but adding, "Never again in a rough lake for me. The undertow was awful."

It was a particularly trying experience for the doctor's wife and children who were all present at the time, the young folks apparently being quite certain that they were going to lose their daddy.

Scores who witnessed the thrilling battle, but who were powerless to help, bear tribute to the bravery and courage of Dr. John Schram, claiming it was one of the finest bits of real heroism and fine aquatic generalship that had ever been performed.

AUTO ACCIDENT VICTIMS RECOVER FROM EXPERIENCE

Special to The Advertiser.

Guelph, Aug. 21.—Harry Duchane, his son and daughter, Mrs. Webster and little son, who were injured in the automobile accident near the Jesuit Novitiate on August 12, have been discharged from the hospital and returned to Hamilton. With the exception of Mr. Duchane, whose arm was seriously injured, the rest of the party have practically recovered.

NOT OUR "BILL" COLES.

Mr. William Coles, bicycle rider of the city, and formerly of Brantford, wishes it understood that he is not the William Coles mentioned in the press report of the arrest of the two men, William Coles and John Bowen, who gave their home address as Brantford.

Borden's
EAGLE BRAND
Condensed Milk

Is not a "prepared" food at all. It is *milk*—pure Country milk combined with pure sugar. The natural food for baby when mother's milk fails, supplying complete nourishment and being easily digested.

Send for free Baby Books
The Borden Co. Limited
MONTREAL

C-20 23

URGE AMERICANS TO HELP EUROPE IN DRY STRUGGLE

Norway Accuses France and Spain of Plotting Against Prohibition Laws.

THREATEN BOYCOTT

By HIRAM K. MODERWELL.
Special Cable to The London Advertiser and Chicago Daily News. Copyright.

Copenhagen, Aug. 22—Will the prohibitionist nations unite and defend themselves against the action recently taken by the vine-growing states to force the prohibitionist nations to repeal their prohibition laws. This question was placed squarely before the Anti-Alcoholism congress today by the president, Dr. Hercod of Switzerland.

To the American delegation the question was: Will the delegation advise the prohibition forces in America to urge the United States government to protest to France, Spain and Portugal against their threat of commercial boycott. Tantamount to a threat of starvation, against Norway, Finland and Iceland.

Laws a Farce.

By virtue of this club, it was explained, two of these three northern countries are compelled to either repeal the prohibition laws or include so many exceptions that they become virtually inoperative. Will America protest or will she, Dr. Hercod inquired, remain passive while other European nations strangle the prohibition attempts of small nations.

The facts Dr. Hercod said are that France compelled Norway to raise her legal alcoholic percentage from 12 to 14 so as to admit Burgundies and compelled her to admit the prewar quantity of Cognac. Spain and Portugal have now demanded that she raise the alcoholic percentage of wines to 18, so as to permit sherries and port to come in, otherwise they threaten to raise the tariff so as to make virtually impossible the sale of Norwegian fish and the navigation of Norwegian ships in the waters of these countries or those of their colonies. Since the shipping of fish is Norway's chief means of purchasing her imported foodstuffs this was to threaten starvation.

Finland Threatened.

Norway's prohibition laws already have become a farce. Iceland was obliged to repeal prohibition. Finland also was threatened.

"The prohibitionist states must unite in common resistance against the economic pressure of alcohol producing countries," Dr. Hercod said.

The American delegation has held hitherto that it is here to consult and that it is unable to take any action, but it is believed that the members from the United States would be glad to do something to help protect the smaller prohibition states if an appropriate way could be found.

Fail In Ceaseless Search To Find N. Y. "Crying Baby"

Special to The Advertiser.

New York, N. Y., Aug. 22.—A house-to-house search for three-months-old Lillian McKenzie has yielded no trace of the "crying baby" missing since Saturday.

Police were just as baffled by the puzzling mystery today as they were when they began the search last Saturday. The few leads they have followed have been of no avail.

Sixty-five additional detectives have been called into the chase. Nearly 200 operatives are working exclusively on the hunt for the missing baby. Rewards have been offered and all New York has an active eye and an attentive ear for a sight or sound of the infant which cries incessantly because it is ill.

The mother is completely distracted. Fear for her life is expressed, and even if she does survive her reason may not remain unless her baby is returned, according to attending physicians.

The father, broken by loss of the babe and weakened by his endless, tiring, sleepless search, has turned his energies to care for his wife. He paces before a telephone hoping for some favorable information about the loved one, attempting to comfort the sorrowing mother meanwhile.

DECLARES DOMINION BACKING DOWN IN PACT

British Farmers' Union Replies On Branding of Export Cattle.

Associated Press Despatch.

London, Aug. 22.—The report from Montreal that the Canadian Society for the Prevention of Cruelty to Animals would endeavor to prevent the electric branding of store cattle for export is dealt with by President German of the National Farmers' Union in an interview with Reuter's.

"Having come to an arrangement with us," he said, "they are now trying to break down everything."

The president of the Farmers' Union pointed out that the regulations with regard to exporting cattle from the Dominion merely stated that the cattle must be indelibly branded. The method of branding was left to the Canadians to decide for themselves.

WILL USE OLD "SHAMROCK" AS "TRIAL HORSE" FOR NEW

Associated Press Despatch.

New York, Aug. 22.—Sir Thomas Lipton yesterday said good-bye to his trim racing craft Shamrock IV., which started back for England in charge of Captain William Manning and a crew of eight. The Shamrock IV. is to be used as a "trial horse" for the Shamrock V., which will be built along similar lines and with which Sir Thomas hopes to capture the America Cup in 1925.

THE MILK QUESTION

NO TEN.

Do YOU KNOW that your milkman has the proper equipment and organization of skilled men to guard the purity of your milk by pasteurization?

SILVERWOOD'S HAVE

Silverwood's Milk
CREAM
ICE-CREAM
BUTTER
BUTTER MILK
-all of the same high quality

Silverwood's Milk is perfectly pasteurized, bottled by machinery in clean, sterile bottles, and delivered to you cold — safeguarded to your very door.

Phone 6100
For Silverwood's Milk Service

Dollar $ Day

J. H. CHAPMAN & CO.

This Store Is Brimming Over With Money Saving Specials!

PURE LINEN TABLECLOTHS
2x2 yards, about half price, each **$3.00**

PURE LINEN TABLECLOTHS
2x2 1-2 yards, about half price, each **$4.00**

HATS
All Children's Misses' and Ladies' Straw Hats. Values $2.50 to $6.50, for, each. **$1.00**

REEFERS
(A great saving). Children's Cheviot Serge Reefers for fall wear, in sizes 3 to 14 years. Priced according to size. **$3, $4, $5.**

RAINCOATS
Ladies' and Misses' Black Rubber Raincoats, absolutely rainproof. Sizes 32 to 44. Each **$2.00**

ROMPERS AND PLAY SUITS
About 100 in all. Sizes 2 to 5 years, made of white jean, Indian head, gingham and chambray. Values $1.35 to $1.65. Dollar Day, each **75c**

EMBROIDERY
18 and 27 inches, for children's dresses. Regular up to $1.25, for **50c**

CHILDREN'S HATS
Our complete stock of White Pique, Silk Faille and Chip Straw. Regular up to $3.00, for **$1.00**

CHILDREN'S STAMPED
Rompers and Dresses, Sizes 1 to 4 years ..... **2 For $1**

STAMPED DAY AND PILLOWSLIPS
On good quality cotton. Per pair **$1.00**

LADIES' COLLARS
Regular up to $2.25, **$1.00**

PURE SILK PONGEE
First quality, natural shade only **79c**

PURE WOOL SERGE
In navy and black only. 54 inches wide **88c**

SHEPHERD CHECK
Black and white dress goods for children's wear. **29c**

FLANNELETTE BLANKETS
The largest double bed size. Absolutely first quality, in white or gray, pink or blue borders, at **$2.75**

FLANNELETTE
Wide width, in white or colored, 35 inches wide, **5 yards, $1**

BEDSPREADS
The famous Schiller Spread, double bed size, at, each **$2.00**

SEE OUR WINDOW
Ladies' and Misses' 100 Per Cent Pure Wool
Pullover Sweaters
V neck, long sleeves (Ballantyne make). Would sell in the regular way from $4.00 to $8.00. Dollar Day price ..... **$1.50 and $2.00**

UNBLEACHED COTTON
Factory Cotton,
7 yards for $1.00

BLEACHED COTTON
A good width. A good weight. A good buy. **5 yards for $1**

UNION TABLE DAMASK
75 per cent linen Semi-bleach, 54 inches wide, **$1.00**

PURE LINEN HUCK TOWELS
of Irish manufacture, each
30c 35c 50c

CHILDREN'S SCHOOL HOSE
In black, brown, white. All sizes.
5 pairs for $1.00

PURE SILK HOSE,
Special quality, in black only, all sizes. Pair..... **69c**

LADIES' MERCERIZED LISLE HOSE,
Ribbed top, double sole, heel and toe, in black, brown and white, all sizes. Pair **69c**

LADIES' FANCY SILK HOSE,
Double sole, heel and toe in castor and gray. Pair **98c**

LADIES' PURE SILK GLOVES,
Wrist length, in black, brown, white, gray. Regular $1.35. Pair **75c**

Ladies' One-Piece Breakfast Dresses **$1.00**

Princess Slip of Black Sateen **$1.00**

Ladies' Gowns of good quality Flannelette, slipover style **$1.00**

Girls' White Voile Dresses (slightly soiled). Sizes 10 to 14 ..... **$2.00**

Print Aprons, all fast colors, 3 for $1

Ladies' Cambric Drawers, 2 for $1.00

Ladies' Summer Vests (seconds) ..... 5 for $1.00

Ladies' Brassieres, pink and white ..... 2 for $1.00

Pink Cambric Camisoles ...3 for 50c

Children's Gingham Dresses, 2 to 6 years 50c

Children's Black Cotton Bloomers ..... 2 for 50c

Children's Cotton Bathing Suits, 50c

Pink Cambric Camisoles,.. 2 for 25c

J. H. CHAPMAN & CO.

239 DUNDAS STREET

FINE OLD LIQUOR SEIZED BY CROWN IN POLICE COURT

Consignees Did Not Claim Assortment of Rare Vintages Shipped by C. N. R.

720 BOTTLES IN ALL

Liquor that would satisfy the taste of any epicure was ordered confiscated by Deputy Magistrate Gladman in police court this morning when persons to whom the liquor was being shipped failed to appear and show cause why it should not be confiscated.

The liquor in question, contained in six huge packing cases, was seized at the C. N. R. depot some days ago by Inspector Thomas Lucas. It was consigned to the Stoney Point Telephone Company.

Hugh McDougall of the railway company stated that he knew no reason why it should not be seized, and Chief Birrell stated that a warrant had been sent to the consignee, but that it had been returned, there being no Stoney Point Telephone Company.

The magistrate then ordered the liquor confiscated and turned over to the crown in the person of License Inspector Bolton, who will forward it to the government dispensaries, Toronto.

The shipment consisted of 120 bottles Sandy MacDonald, 120 bottles White Horse, 120 bottles Black and White, 120 bottles Gordon gin, 120 bottles Old Chianti and 120 bottles assorted French wines, including champagne, Benedictine, vermouth, etc.

GEDDES RETURNS TO U. S. IF HEALTH WILL PERMIT

Associated Press Despatch.

London, Aug. 21.—The secretary of Sir Auckland Geddes, British ambassador to the U. S., who has been in England for two months, stated tonight that Sir Auckland fully intended to return to his post at Washington unless the state of his health prevents.

Dead Two Hours Revives, But Dies

Canadian Press Despatch.

Stratford, Aug. 22.—To be apparently dead for upwards of two hours then come to life and live for another five hours, was the fate of Jack Leney, 7-year-old son of Mr. Albert Leney, 152 Norman street, this city. At 10 o'clock last night the attending physician pronounced young Leney dead from an illness of several weeks. Shortly before midnight, however, the lad's heart action was revived, his pulse beat, and to all outward signs he lived for another five hours, when he was again pronounced dead.

SAYS MARITIMES NOW ENTERING ON PROSPEROUS ERA

Walter J. Ambrose, the New Manager of Bank of Montreal, Brings Encouraging Message.

TRADE IMPROVING

"After passing through the most depressing industrial period of history, the Maritime Provinces are now well on the road to recovery. They turned the economic corner to new prosperity some months ago, and barring unforeseen occurrences, will enjoy better times from now on."

The above is the message from Eastern Canada brought by Walter J. Ambrose, manager of the Bank of Montreal, who assumes his new duties today. Mr. Ambrose arrived from Halifax yesterday, where he was manager of the Bank of Montreal. He succeeds Harvey Skey here, who has been appointed associate manager of the bank in Winnipeg.

Mr. Ambrose lived in Halifax for the past sixteen months. Before taking over the bank there he was engaged in various capacities throughout the Maritime Provinces. Consequently he has a thorough knowledge of eastern conditions, and is familiar with the many trade and industrial problems which the Atlantic provinces have to face.

Indications that a revival of commerce is on the way are everywhere, Mr. Ambrose said. But the rapidity with which a return to normal is enjoyed depends largely on Europe's ability to reconstruct. The fish trade was largely with European countries and their inability to import fish at the present time is a severe blow to maritime commerce.

In other lines, however, the eastern provinces are gradually improving. The apple crop in the Annapolis Valley will be 3,000,000 barrels this year, the largest in history. The lumber industry is recovering from after-war lethargy and a feeling of optimism prevails.

The Home Bank, Mr. Ambrose said, have no offices in the Maritime Provinces. Consequently no loss was suffered and little uneasiness felt as a result of the defunct institution's failure.

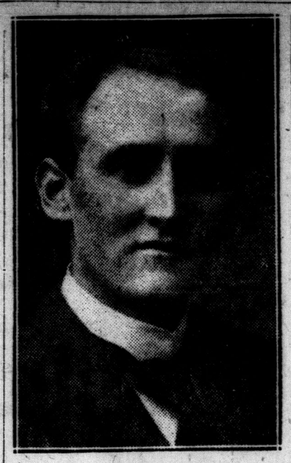

DR. JOHN SCHRAM,

whose courage and endurance saved Howard Bailey from drowning at Grand Bend on Monday. By a regrettable error The Advertiser yesterday afternoon, under the name of the above, showed a picture of Dr. Norman Schram, a brother, who is also a London doctor.

Osage Indian lands are said to produce more oil than any other known field in the history of the world—212,000,000 barrels in the 18 years since the discovery well was drilled.

DISMISSES CHARGE AGAINST SARNIA MAN

Police Court Session in Imperial City Yields $400 in Fines.

Special to The Advertiser.

Sarnia, Aug. 21.—The law tried to get David P. Archer, Napier street, both ways today, but failed under unusual circumstances. Archer, on July 18th, was fined for having liquor in other than a private place, and today he was charged with keeping liquor in a prohibited place under the section of the O. T. A., which says a house is no longer a private dwelling for the puposes of the act when a previous conviction of less than a year stands against the owner.

W. S. Haney, defending, held that at the time of the first conviction defendant's home was admittedly a private place, and suggested that the court could not now reverse that definition. The magistrate agreed, and the case was dismissed.

Isaac Williamson pleaded guilty to having liquor in other than a private place, and was fined $200. James Holling of Plympton township was convicted on a similar offence and fined $200. The latter decision was in spite of the fact that the jug containing the evidence had been mysteriously broken while officers were conducting their search.

ECZEMA you are not experimenting when you use Dr. Chase's Ointment for Eczema and Skin Irritations. It relieves at once and gradually heals the skin. Sample box Dr Chase's Ointment free if you mention this paper and send 2c. stamp for postage. 60c. a box; all dealers or Edmanson, Bates & Co., Limited, Toronto

APPOINT NEW TEACHER.

Special to The Advertiser.

Brantford, Aug. 21.—Following the resignation of Miss Jamieson, who has been teaching on the Six Nations reserve for several years past, the school board of the reserve has appointed Miss Green to fill the position of teacher at No. 4 school, at Elliott's Corners. Both girls are natives of the reserve, and graduates of Caledonia High School. Miss Jamieson intends to enter one of the provincial normal schools this fall. The teaching staff for the 11 schools is now complete for the coming school term.

"Come Down Early"

DOLLAR DAY

—See our windows and come in our store for the Greatest Dollar Day Bargins we have ever offered.

F. T. HARRIS

Bookseller and Stationer.

173 DUNDAS ST.

DOLLAR DAY AT ROSS' LIMITED

Means the Biggest Bargains of the Year

Coats, Suits, Dresses, Skirts, Blouses, Underskirts, Sweaters, Hosiery, Etc., all at from ¼ to ½ of regular price.

Clearing On Dollar Day Only

Lot of Sport Suits in Pink and White Flannel. Regular $18.00. Clearing at $4.25
Lot of Palm Beach Suits in Pink, Rose, Natural and Gray. Regular $18.00. Clearing at..... $4.50

FALL AND WINTER COATS

Scotch Tweed Coats in Gray Mixture. Regular $29.00. Clearing at $17.50
Fur-Trimmed Velour Coats in Plain and Embroidered Models. Regular $38.00. Clearing at $17.50
Black and Navy Velour Coats, braided and embroidered. Regular $27.50. Clearing at $10.75
Lot of Tweed Jersey and Velour Coats, suitable for immediate fall wear. Regular up to $25.00. Clearing at $10.00
A few Silvertone and Camel's Hair Self Check Coats. Regular $36.00. Clearing at $10.00

SILK AND VOILE DRESSES

Lot of Taffeta Silk Dresses. Regular $22.50 to $35.00. Clearing at $13.95 and $16.95
Lot of Summer Organdy Dresses, in all the colors of the season. Regular $15.00 to $20.00. Clearing at $4.95
Lot of Gingham Dresses, in Pink, Blue and Mauve. Regular $6.50 to $8.50. Clearing at $2.95

SKIRTS

Lot of Black and Navy Serge Skirts. Regular up to $13.50. Clearing at $4.95
Lot of Baronette Satin Skirts, in Pink, Blue, Rose, Tan, White and Gray. Regular up to $13.50. Clearing at $3.50

UNDERSKIRTS

Lot of Taffeta Silk Underskirts, assorted colors. Regular $4.50 to $9.50. Clearing at $3.45
Lot of Fancy Colored Cotton Underskirts. Regular up to $6.00. Clearing at $1.00

BLOUSES, SWEATERS, HOSIERY AND GLOVES

Silk Crepe de Chine Overblouses, in a variety of shades, including White. Regular $7.50. for $4.98
Clearing line of Voile Blouses, odd sizes, in Peter Pan style, trimmed with embroidery. Regular $2.50, for.... $1.50
Tailored Habutai Silk Blouses. Regular $5.50 and $6.00. Clearing at $2.98
Fawn Suede Gauntlet Gloves. Regular $3.00, for $2.19
Wool Pullover Sweaters, in Gray, Sand, Brown and Navy. Regular $3.75, for $2.98
Silk and Silk Lisle Hose. Regular $1.00 and $1.50, for 69c
Silk Hose, in Brown, Navy and White, size 9½ and 10. Regular $2.00, for $1.00
Silk Lisle Hose, in Brown, Gray, Navy, Black and White. Regular 50c, for 29c
Silk Sweaters. Regular $13.50, for $5.00

ROSS' LIMITED

Manufacturers.

196 Dundas St.

Phone 1319.

ALBERTA PREPARING TO RELIEVE ONTARIO

Ready To Help Province If Threatened by Coal Shortage.

Canadian Press Despatch.

Drumheller, Alta., Aug. 22.—Alberta coal producers will discuss the question of shipping coal to Ontario in case there is a shortage of coal from the United States next winer, when the Red Deer Valley Coal Operators' Association meets here on Thursday, Wilson Gouge, a prominent member of the association, told the Canadian Press last night.

Mr. Gouge said it was probable that plans would be made to cope with the situation in the event of the the people of Ontario desiring to ask the west for coal, should the threatened suspension of work in the United States anthracite fields hold up shipments of coal to Canada.

Regarding the question of high freight rates, which would undoubtedly enter into the situation, Mr. Gouge said it was hoped that the Canadian National Railways, in the event of a shortage would see fit to extend the special coal rate to Ontario made by Sir Henry Thornton for the summer months only.

C. P. R. LINER DAMAGED BY STRIKING WRECK

Empress of Scotland Forced to Abandon Sailing Due To Mishap.

London, Aug. 21. — The Canadian Pacific ocean steamship Empress of Scotland, it was announced this afternoon at the London offices of the company, struck a submerged wreck between Hamburg and Southampton and as a result will be unable to sail tomorrow. The extent of the damage is unknown as yet but apparently there were no casualties. The vessel is now anchored near Portsmouth, where passengers who went aboard at Hamburg are being landed.

FIND WARDSVILLE MAN IN SERIOUS CONDITION

Special to The Advertiser.

Wardsville, Aug. 21.—Found alone in his home today in a serious condition, George Keyes, well-known citizen, is believed to have taken a paralytic stroke some time before discovery, and his recovery is doubtful. He was removed to London, on order of Reeve Stinson, last night, and is now receiving treatment at Victoria Hospital.

Mr. Keyes is 81 years of age, and lived alone.

SWALLOWS SHOE POLISH, CHILD ENDANGERS LIFE

Special to The Advertiser.

Wallaceburg, Aug. 21.—Little Donald Hazzard, two-year-old son of Mr. and Mrs. Donald Hazzard, Sombra Township, had the misfortune during the temporary absence of his parents to swallow some liquid shoe polish. He was found to be very ill and Drs. Richardson and Rowland were summoned. Quick response and action by the doctors soon brought the little lad around, and he is reported to be doing as well as can be expected.

ARREST BRANTFORD MAN FOR TORONTO POLICE

Special to The Advertiser.

Brantford, Aug. 21. — Lawrence Kendricks of this city has been placed under arrest at the request of the Toronto police on a charge of issuing a check for which he had no funds in the bank to cover. It is said that the check was issued to a motor firm for repairs to his car.

Detective-Sergeant Nickle came from Toronto this morning and took his man back this afternoon.

STANDARD DRUG STORES

DOLLAR DAY SALE

NOTE The idea we are trying to illustrate by this odd-shaped advertisement is the great volume and variety of Drug merchandise that can be purchased for $1.00 at your favorite Standard Drug Store on Thursday (Dollar Day) only.

Sani-Flush Regular 35c ..... 2 for 49c
Dominion Fruit Jar Rings ..... 4 pkgs. 29c
Snap Hand Cleaner Regular 20c ..... 2 tins 29c
Montserrat Lime Juice. Regular $1 ..... 79c

Dollar Day Sale of Standard Toilet Paper
Eight-ounce rolls. Reg. 15c each. Thursday only
13 for $1.00

Liquid Veneer. Reg. 30c, for..... 22c. Reg. 60c, for..... 43c
Physicians' and Surgeons' Toilet Soap, 4 cakes 25c

Dollar Day Sale of Reflex Floor Wax
1-lb. tin. Reg. 50c. Thursday only
34c, 3 for $1.00

Bisurated Magnesia Reg. 75c, 2 pkgs. $1.00
Marsh's Grape Juice. Pints 29c

Dollar Day Sale of Palm Beach Hard Water Soap
A splendid, freely lathering, all-round Toilet Soap. Thursday only,
4 cakes 29c, 15 for $1.00

Ironized Yeast Tablets Reg. $1.00, 67c
Keystone Hairbrushes, metal base, $1.00

Dollar Day Sale of Zonox Parisian Linen Writing Pads
Note size, reg. 18c 12c
Letter size, reg. 30c 22c
Foldover Pads, reg. 25c 19c
Thursday only.

Dollar Day Sale of 25c Articles at 17c Each or Six for $1.00
Carter's Liver Pills.
Mennen's Talcum Powders.
Dr. Chase's Kidney and Liver Pills.
Solyol (the disinfectant).
Lyman's Pound Talcum.
S. D. L. Cream of Roses.
Bayer's Aspirin Tablets, 12's.
S. D. L. Tooth Paste.
Fig-Lax Tablets, small size.
Zonox Regulators (for the bowels).
(All of one kind or assorted.) Thursday only.

Dollar Day Sale of Beaumartin Brand Olive Oil
From France. Reg. 60c bottle... 34c. Reg. $1 bottle... 64c. Reg. $2 tin $1.29. Thursday only.

Dollar Day Sale of 50c Articles at 34c Each or Three for $1.00
Gin Pills (for the kidneys).
Fly-Tox Liquid (kills flies).
Vogue Royale Skin Food.
Dr. Chase's Nerve Food.
Zam-Buk Salve.
Sweet Nitre Kidney Pills.
Fig-Lax Tablets, large size.
Watkin's Mulsified Cocoanut Oil Shampoo.
Ingram's Souveraine Face Powder.
Zonox Catarrh Balm.
Bayer's Aspirin Tablets, 24's.
(All of one kind or assorted.) Thursday only.

Dollar Day Sale of Eno's Fruit Salt
Reg. 75c size. 59c. Reg. $1.25size 84c. Thursday only.

Top Notch Hand Cleaner 2 tins 17c
Infants' Delight Soap, 3 cakes 22c

Dollar Day Sale of Kkovah Preparations
Health Salts, reg. 20c..... 2 for 25c
Lemonade Powder, small..... 12c
Lemonade Powder, large..... 22c
Thursday only.

Frostilla Hand Lotion Reg. 35c, 22c
Vogue Royale Solidified Brilliantine 49c

Dollar Day Sale of Hair Nets
Finest quality, made with human hair. Single mesh, cap shape, 3 for 25c, Per dozen 89c
Double mesh, cap shape, 3 for 29c, Per dozen 99c
Thursday only.

Zonox Tuth-White A real tooth cleanser. 39c
Mennen's Shaving Cream Reg. 50c 29c

Dollar Day Sale of Mecca Ointment
For Sores, Cuts, Burns, etc. Reg. 25c size..... 15c. Reg. 50c size..... 29c. Reg. $1.00 size..... 57c. Thursday only.

Clarke's Citrate of Magnesia (effervescing) 22c
Auto-Strop Valet Safety Razor (Golden Set) 98c
Palmolive Shampoo Regular 50c 34c
Pebeco Tooth Paste Regular 50c 29c

DOLLAR DAY SALE

STANDARD DRUG STORES

Western Ontario's Original Cut-Rate Druggists

WE SAVE YOU MONEY

London Advertiser

The Advertiser was established in 1863 and is published four times daily by The London Advertiser Company, Limited. The subscription rates are: London, 15 cents weekly. By mail: In Canada, $5.00 yearly; in the United States, $6.00 yearly.

The Advertiser is represented in Toronto at 95 King street east, and in Montreal at 317 Transportation Building, by J. E. Rathbone; in New York at 247 Park avenue, in Chicago at 122 South Michigan avenue, and in Boston at 294 Washington street, by the Chas. H. Eddy Co.

WEDNESDAY, AUGUST 22, 1923.

Lessening Motor Perils.

A car-driving expert just returned from a holiday trip through parts of Canada and the United States, has kept a record of the break-downs and upsets he passed on his journey. In a distance of 1,900 miles, covered in fourteen days, he went by twenty-four places where cars had come to grief. In two instances there were grave injuries, and in all of them, to a greater or less extent, there was injury suffered by the unfortunate motorists. In every case there was monetary loss, and a wretched spoiling of holiday pleasure.

There was a sportsman who arrived who had quite a reputation as a hunter of big game, and who was well-known for many seasons, among owners of racing craft, as a most capable pilot. In the beginning of his career as a rifleman he could hardly hit the proverbial haystack. When in charge of a tiller he won a pretty bad name for the close shaves by which alone he avoided disaster. He was persuaded by a medical friend to have his eyes tested and there it was discovered that while his sight was above the average, there was a distortion which caused him always to point his gun, or the bowsprit of his craft, some distance to the right of where he thought he was aiming. When the defect was put right by the proper treatment, he became the good shot and capable skipper of his later years. He admits now that if he had driven a car in the days of his ignorance, which fortunately he did not do, there would have been accident and disaster to a certainty.

The point of this story is to indicate the fact that hundreds of people, both men and women, have defective eyesight and do not know it; yet they all get licenses and drive cars.

It looks very much as though it were a binding duty on all who handle a car to have a thorough testing of the eyes, and an examination as to the co-ordination between eye and hand. Legislation to that end might be advisable.

Should Help the Alberta Farmers.

Every business interest in Canada can have only one attitude toward the attempt being made to pool Alberta wheat.

That wish must be that the effort will be a success, and that it will bring more actual money to the men who produce the wheat.

The limited pool will start out under the handicap of being able to handle and control only a small portion of western wheat. The bulk of the crop will again go through the poor operation of being rushed to the elevators at a time when there will be a surplus of wheat in the world's reservoir.

The result will be that much of it will be sold for less money than it has cost to produce it.

Financial institutions that are in a position to do so should assist in the Alberta experiment, with the idea of showing that the thing can be done.

A successful sales program for western wheat would be the greatest immigration propaganda that could be devised.

Sheep for Canada.

An old Scottish farmer living up in the Lothians, probably the greatest sheep country in the world, was holding back the long fleeces of a sheep and admiring the golden color that lay at the root of the wool. On a friend remarking on the beautiful bright hue, the farmer answered, "Oh, aye, it's doubtless a graund color, but there's real gold for the man wha' kens sheep and looks aifter them right."

Scotland is probably handicapped with a more foreboding climate and a stiffer soil than any part of the British Isles. Yet in spite of all that it is admittedly the world's center of the sheep breeding industry as regards certain breeds, such as the Cheviot, the Blackface, and Border Leicester and the various crosses which are so well represented in the rolling hills of the Lothians.

Why should there not be a greater realization in Canada of the truth of the old Scots farmer's words? The usual reason put forward by our farmers is that "there are so many stray dogs that it doesn't pay to keep sheep." But withall Ontario is the premier sheep-breeding district in all the American continent so far as quality is concerned. In every show ring in the States Canadian sheep are famous for their quality and size.

In the wide-spread west the case for the sheep is overwhelmingly strong. Here is a dry country, the essential of health for sheep. There is plenty of crown land that can be rented at a nominal figure, or there was in the pre-war days, and in spite of warm summers regular dipping will keep sheep free of flies and ticks.

Wherever there are wide spaces, a dry climate, a soil that is dry underfoot, sheep will thrive. Whether they will pay depends on economic conditions that surround their district. Australia has made a fortune out of her sheep, both from their wool and from the export of their frozen carcases to Europe and in the last few years to the States. The Argentine has started on the same path of live stock progress.

There is nothing in either the climate or the situation of the Canadian West to prevent the successful breeding and raising of sheep, provided the right breeds be used and the care of them undertaken by men who are real shepherds.

When so many Scots are coming out here as immigrants, would it not be a reasonable and sound investment for the government to bring out the very breeds of sheep which these men know so thoroughly and which happen to be the same breeds that do well in the west. These men, or most of them, know sheep better than any other farm animal except the Clydesdale.

There's gold in the sheep's wool, and there's a pay check in his carcase. There's the right condition for him in the west, and even here in Ontario. There are the best shepherds in the world waiting to come over. What is the possibility of linking up one with the others? Is there not a phase of national prosperity to be had for the grasping in the successful combination of all these factors?

On Being Respectable.

It is to be feared that the word "respectable" is one of those terms which is frequently applied in the vaguest manner and often means nothing at all. It is sometimes asserted, for example, when a young man gets into trouble that "it is a great pity, for he is a very respectable young fellow and comes of a highly respectable family," and with this as a basis every effort is made to hush up his misdemeanor or to apply the whitewash brush in such a liberal manner that even his closest friends cannot recognize him as a wrong-doer, and the public waxes indignant that such a fine young fellow should ever have been suspected.

But, after all, what does the word respectable mean? In the ordinary definition of the term it means something or somebody worthy of respect, but all too frequently it is applied to something or someone whose outward appearance appears to be all right but about whom very little is known. "All is not gold that glitters" is a trite saying that used to be written in our copybooks, but it is to be feared that nowadays the glitter has a good deal to do with the assumption that so-and-so is respectable. It is necessary to look beneath the surface of things in order to ascertain their true nature, because outward appearances are as a rule highly deceptive. Pearls are contained in a rough unlovely shell, diamonds are found embedded in tons of dirt, gold is dredged up from the bed of a muddy stream or extracted from the hard, unyielding rock, and the fairest flowers are sometimes found amid the most unlovely surroundings. With this in view it can be readily seen that the assumption that a fair outward appearance as a guarantee of respectability is altogether a false one, and is a reflection on those who through circumstances are unable to display those outward signs which pass muster with an unreasoning world.

Note and Comment.

There are to be special trains galore for the Western Fair next month. They'll all be needed.

When the syndicate making the proposal heard Mr. Shaw's reply it's a safe bet they said something more than "Oh, pshaw!"

A news despatch says the Turks are fighting a plague. Is this tantamount to saying the Turks are fighting themselves?

When Germany's new potato bank opens for business it is to be hoped that the paying teller will not have to sing, "Yes, we have no potatoes."

One of the features of a Chicago show is a donkey riding an automobile. Anybody who drives on the Lambeth highway will tell you this is a familiar sight.

A London woman had a cow that wouldn't stay home, so the cow is to be sold. Some women have husbands with the same tendency, but nobody will buy them.

A man with a blue skin died in New York the other day. The doctors say he was blue inside as well—even his heart and brain. This is undoubtedly the man who wrote the "Whisper of Death." Under the circumstances, he did the best thing possible in New York.

DIBS AND DABS —BY HARRY MOYER

Rarebits by Rex

AT A PICNIC.

A bug got in my lemonade, a bee got in my eye.
I grabbed a chunk of pie, home-made, and ate a sleeping fly.
We sat beneath a spreading pine where spiders large abound;
A lady ant crept up my spine. I must admit I frowned.

A caterpillar found my keel and squirmed around my neck.
I slipped on a banana peel, and rose a nervous wreck.
I romped about with kith and kin; a snake crawled round my head:
My wife observed that we were in a poison ivy bed.

Next day I saw the local press, and from my cot I read:
"Bankers' Picnic Great Success," in big and bold-faced head.
I didn't care a single jot, but that tale made me laugh,
For now I know that paper's got a liar on its staff.

Talcum powder gave a girl pneumonia in Newark. Talcum sometimes seems about the only protection the girls have against it.

The Hartford Board of Fisheries have proven that a lobster can travel a mile on a hot day. But users of the St. Thomas highway can prove that lobsters travel 50 miles an hour on any kind of day.

"Hongkong struck by furious syphon."—heading. Must have been bootleg stuff.

Another man is getting a divorce because his wife was too fond of "Greek gods." He came home and found her in the lap of the gods.

Hank says this is the way to write a thoroughly angry business letter: "Sir: My typist, being a lady, can not take down what I think of you. I, being a gentleman, can not write it. You, being neither, can guess it all."

A newspaper report of a wedding referred to the bride and groom as the "contradicting" parties. The printer was evidently a married man.

Fewer Chinese are running laundries, says an investigator. No doubt, many of them have reformed and gone into the bandit business.

The world seems to be suffering under an epidemic of new-rightis.

Proof positive that a mirror reflects only what a woman wants to see, is women's knickers. Otherwise they wouldn't be worn.

That old maxim should be changed to "might makes riot."

Prof. Steinmetz predicts a four-hour day for everybody by 2023. Just what we laborers have been waiting for. Hurrah!

Germany appears to be turning red, but not with shame.

Beetles found on telephone cables eat them up after a while. We formerly supposed the little creatures were there trying to listen in on telephone conversations.

Helen Wills did the impossible when she beat Mrs. Mallory in tennis. Showing where there's a Wills there's a way.

A Montreal man complains that his wife serves him horrible coffee. So he thinks he has grounds for a separation.

If they had a lie-telling competition, one of two individuals would get the prize—a fat woman or a weighing machine.

There are just as many common people in the world as there were ten years ago, but nowadays the commonest have the longest family trees.

A statesman is an office-holder who can get by more than two terms.

The total value of the Pennsylvania honey crop is now nearing $500,000 annually.

The population of England and Wales is 37,885,242.

The Guide Post— By Henry van Dyke

THE TEACHER OF HAPPINESS.

Blessed are—(nine times).—St. Matthew v., 3-11.

The Sermon on the Mount is a sermon on happiness—not outward, but inward.

Unrest and "that tired feeling"; discontent and disappointment; the fever of passion and the chill of despair are the very things he comes to cure.

So he begins his great discourse with a series of beatitudes.

"Blessed" is the word.

"Happy" is the meaning.

Nine times he rings the changes on that word.

It is like a silver bell sounding from his open-air temple on the hillside, calling all who long for happiness to come to him and find rest for their souls.

No persecution, nor reproach, nor outward harm of any kind can frighten that happiness away.

It is a bird from heaven making its nest and abiding place in the heart.

(Copyright, 1923, by The Republic Syndicate.)

IS SEVERELY INJURED.

Special to The Advertiser.

Woodstock, Aug. 21.—Charles Rowe of Hickson village was severely injured while assisting at the threshing at Alex. King's. While working on the table of the separator he was thrown forcibly to the floor and received a sprained neck, a broken arm and numerous bad cuts about the head and neck.

DR. W. P. TEW APPOINTED TO AN IMPORTANT POST

Dr. W. P. Tew, 385 Waterloo street, has been appointed assistant professor of obstetrics in Edinburgh University. The Advertiser learned from a reliable source late this afternoon. The appointment is ranged as one of the highest in the medical profession.

Some few months ago Dr. Watson, the professor of obstetrics in Toronto University, accepted the chair in Edinburgh. Dr. Tew will be his first assistant.

Dr. Tew, who has conducted a medical practice in this city, is a lecturer in obstetrics and gynecology at Western University Medical School, which appointment he has held during the past three years. He has been granted leave of absence to accept his appointment in Scotland.

A New Coffee— RED ROSE

grown from the seed of the rare old Java and Mocha of days gone by.

Roasted to a turn, crushed to small, clean grains—every can perfect coffee.

It is packed fresh roasted and the doubly sealed can keeps its fine aroma and flavor.

1 lb., 1/2 lb. and 10c "Try-me" size. 17C

AGNEW'S

Dollar Day Dollar Day

Every Shoe in stock at bargain prices. Dollar Day is clean-up day. Prices away below manufacturer's cost.

Men's Boots. Prices, $2.95 to $4.95
Boys' Boots. Prices, $1.45 to $3.95
Women's Shoes. Prices, $1.45 to $4.95
Girls' Shoes. Prices, 95c to $2.95

EXTRA SPECIAL

78 pairs Ladies' High-Grade Lace Boots, made by Utz & Dunn, Rochester, Blachfords, Walker-Parker, J. T. Bell and some of the famous "Empire" brand; these are older styles, but beautiful goods; every pair a bargain; fine vici kid and patent kid, pretty French heels; widths A. B. C. Regular prices were $10.00 to $15.00. Dollar Day $1.95

Trunks, Suitcases, Traveling Bags 20 per cent Discount

AGNEW'S BOOT SHOP

226 DUNDAS STREET.

Your Health: *Here Are Vital Hints On Preparing Baby's Food.*

By ROYAL S. COPELAND, M.D.

There are certain general rules which may be laid down for the preparation of food for a baby. Let it be understood, however, that these are only general rules and that a given baby may not thrive on the formula usually prescribed for one of his age and condition.

The best advice I can give a mother whose baby is not thriving is to see her family doctor, or to visit a hospital clinic, where Baby will be examined and advice given. Do not trust yourself to persist in the feeding methods you used successfully with an older child. If your baby is not doing well there is something wrong and, nine times out of ten, that something wrong relates to the feeding.

Even when the proper formula has been prescribed, it will not accomplish its purpose unless it is properly prepared. It is not properly prepared unless with painstaking care and infinite pains the mother adheres to the very letter of the law.

Your father and mother, and certainly your grandparents, are likely to laugh at the "germ theory." But, even though they deny the scientific foundations of the accepted theory of disease, they will not reject the old saying that 'cleanliness is next to godliness." I am sure no one doubts the importance of clean hands, clean utensils or clean milk. We do not need to argue about germs, but we can agree that absolute cleanliness is necessary to keep baby well.

When you can fruit you always boil the product and put it in cans which have been scalded. If you fail in any step you know the canned stuff will spoil. Something happens which makes it deadly to eat.

Bear these things in mind when you are preparing the food for your baby. His little stomach is very delicate. His hold on life is not very secure. He cannot resist disease as we can.

Everything used in preparing the milk and all the food and drink baby is to have, must be boiled and handled with clean hands. It must be kept in a clean place, away from all casual contact, and must not be touched by anybody except yourself, or someone especially instructed for this duty.

In general, the formula for an infant consists of whole milk, modified by the addition of varying quantities of cereal gruel, sugar of milk, lime water and plain water. This mixture must be accurately put together, using exactly the prescribed amount of each ingredient.

It is put into feeding bottles which have been thoroughly boiled. The bottles are stopped with clean absorbent cotton and put on ice till needed. Not more than enough for one day's feeding should be prepared.

When time for the feeding has arrived, a bottle is placed on the stove in a pan of warm water and heated to bodily temperature. This can be tested by shaking a drop of the milk on the back of your hand.

When the ingredients are properly warmed, a rubber nipple is placed on the bottle. The nipple has been boiled in the morning and placed in a boracic acid solution, which, in its turn, has been previously boiled.,

All this, dear mother, means trouble and time, but the abounding health of your infant is reward enough. Isn't it?

(Copyright, 1923, Newspaper Features Service, Inc.)

Thoughts

By ANNE CAMPBELL.

I do not mind the miles so wide
That stretch between us two,
Because I know whate'er betide,
My thoughts can fly to you.

And often when I feel a glow
Around my heart, I see
Your face before me, and I know
Your thoughts are all of me.

When thought can so annihilate
The miles, and bring you here,
No distances, however great,
Can separate us, dear!

(Copyright, North American Newspaper Alliance, 1923.)

ALBERTA FARMERS BACKING WHEAT POOL

Nearly 100,000 Western Grain Growers Have Signed Contracts.

Canadian Press Despatch.

Calgary, Alta., Aug. 21.—Farmers in many sections of the province are backing the wheat pool 100 per cent, and judging by the demand for contracts and the reports received at the head office here of the Alberta Co-Operative Wheat Producers, Limited, the drive for signatures will far exceed the required fifty per cent of the acreage of make the pool operative. In other districts from 80 to 90 per cent of the producers are signing the contracts. Up to Monday evening 37,600 contracts had been sent out by the central office here.

DENTYNE 5¢
CHEWING GUM
Whitens the Teeth

So good for the teeth that dentists prescribe it, so pure and wholesome that doctors use it.

The gum in the red wrapper

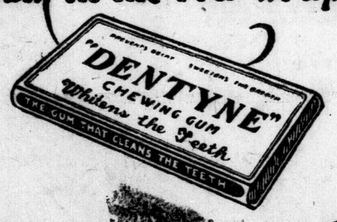

DISTRICT FARMERS DOUBT SUCCESS OF WHEAT POOL

Claim Scheme Good Thing If Contracts Can Be Enforced.

HOPE FOR PROGRESS

The wheat pool which has been inaugurated in the western provinces is regarded by many farmers in this part of Ontario with some suspicion as to its eventual success. All those interviewed by The Advertiser this morning on the subject expressed themselves as heartily in sympathy with the whole theory and practice of co-operation among farmers, but a number of them doubted whether it was possible for a co-operative system to be a success among farmers, because of the difficulty of holding the members of the society to any definite form of contract. The opinions given here show the reaction of some of the leading farmers in the London district and the surrounding country to the co-operative wheat pool in the West.

Likes Co-Operation.

William Ferguson, of the 9th concession of Caradoc: "As to the wheat pool, I am not qualified to speak, but on the principle of co-operation, I am convinced. It is the only solution of most of the farmers' troubles. What we want here is a potato pool. We have a very large potato production, an over-production, in fact, and we would be able to solve the problem of storage and marketing if we had a co-operative society here.

The greatest trouble and drawback to the successful working of a co-operative society in Ontario as I see it is the tremendous difficulty of holding the members to a definite contract. Many farmers, for instance, have an immediate need for money when their crops are grown. They are not in a position to hold off for a better market and a stronger demand, and the consequence is that they are induced by some wholesaler to part with their crop for a part cash payment, which is paid up in full when the middleman has sold it. This is the real cog in the wheel of co-operation in this province, and I wish I could see some feasible way out of the present situation in which the market is glutted.

L. V. Hogarth, Ivilholm, Exeter—I know very little of the wheat pool in the west, but I am heartily in favor of the co-operative principle among farmers anywhere. The success of the scheme would seem to me to rest on the possibility of the managers to hold the members to their contract. If they can do that, then I think the wheat pool will go ahead and be a real success. I wish the western farmer every success and all good luck in his venture. As to the opportunity of co-operation in Ontario, I see no reason why it should not be a success; that is, provided the managers are able to enforce their contracts with the members. This is the whole thing in any co-operative movement.

Pool Is Fine Idea.

George Bogue of Lambeth: "The wheat pool in the west is a fine idea. It's just the thing they need, and though we are not large wheat growers in this part of the province I can see the necessity for a pool out there of the only crop that they grow on a large scale. Here we are pretty much mixed farmers., and any co-operative scheme would have to deal with some phase of dairying. This western move, if a success, will surely prove a leader for the men in Ontario, and I shall watch its progress with the greatest interest."

WINE IS TOO STRONG, SO MULLION FINED $200

Violent Prisoner Had Liquor Which Analysis Showed 30.8 Proof Spirits.

John Mullion, the man whom local police officers found it necessary to handcuff while arresting, was this morning fined $200 and costs in police court for having liquor in other than a private dwelling house.

Mullion, who appeared yesterday, was remanded until today in order that a bottle of liquor which he had in his possession when arrested might be analyzed. It was, and the result showed 30.8 proof spirits.

Mullion told the court that he had come here from Chatham on Monday and had bought the liquor in a drug store. The appearance of the bottle bore out his story, it being a form of wine prepared in Montreal and registered under the French Pharmocopeia. The cost of the bottle was $1.50, but Mullion was in no condition to have the wine, being in an advanced state of intoxication. He was last found guilty of being drunk.

The case of George Pernokis, charged by Wellington Red with nonpayment of wages, was again adjourned a day, owing to the illness of J. M. Donahue, lawyer for Pernokis. It will be called again tomorrow.

Benjamin Small, Brantford, was remanded for a week when he appeared charged with vagrancy. He has been here three weeks, and had paid his board until yesterday, when his money gave out. He was looking for work when arrested. He will be given an opportunity to communicate with a brother in Brantford.

Claude Casement was fined $5 and costs for driving a motor car without markers.

REPORT FRENCH IN RUHR OCCUPYING MORE TOWNS

Special Cable to The Advertiser.

Berlin, Aug. 22.—Occupation of 14 additional towns in the Ruhr by the French is reported in a despatch from Muetstar today.

The French are reinforcing their garrisons, especially the border guards, the despatch said, and it is believed they intend to institute complete control.

FIRST SIGN OF WINTER.

The first sign of winter was noticed this morning when a representative of The Advertiser dropped into the office of the county clerk. Here an electric heater was found going full blast in an effort to drive the chills of last night out of the room. It made one think of avercoats and coal.

TO CALL OFF MEETING FOR THE IRISH PICNIC

Aldermen Not Expected To Attend No. 1 Committee Meeting Tonight.

"The idea of anyone thinking that an Irish picnic and a special meeting of No. 1 committee was compatible and that they could both be held on the same day is surely ridiculous," stated the mayor today, when he wason the North American continent, speaking of the special meeting of the committee called for tonight to deal with the question of the market rentals. "There won't be anybody there so let's call it off, his worship suggested, at least informally."

This was also the opinion of other members of the committee, but as the order calling the meeting still stands it will be interesting to note the power of attraction possessed relatively by the Irishmen and their happy holiday spirit at the Port, and by the needs of discussing, market rentals.

Mount McKinley, the highest peak rises to an altitude of 20,360 feet.

SHIP PASSENGERS FIND SHELTER FROM WRECK

Farm Houses Offer Refuge When Empress of Scotland Strikes Obstruction.

Associated Press Despatch.

London, Aug. 22. — The C. P. R. steamship Empress of Scotland, which struck a submerged wreck between Hamburg and Southampton yesterday and as a result was unable to sail today, as scheduled, encountered the obstruction three miles west of Nab lightship off the east coast of the Isle of Wight. The passengers from Hamburg to Southampton numbered 9 first-class, 30 second-class and 185 third-class, all except 75 of them being bound for Canada. There were no casualties.

The Empress is now in drydock. All the passengers from Hamburg aboard the Empress landed at Southampton, the third-class passengers being housed in Atlantic Park, an emigrant camp just outside the town.

The Canadian Pacific Company hopes to get the emigrants who were booked for passage to Canada on the Empress of Scotland, away almost at once by other shipping companies and the company is doing everything possible to assist them in the emergency despite the extraordinary demand from the Canadian Pacific's own clientele.

The company is endeavoring to get another ship for the saloon cabin passengers. The second-class passengers have been scattered over Southampton and nearby resorts, some having been quartered in farm houses. They will be booked on another vessel shortly.

FRUIT-GROWERS TO TOUR.

The London Fruit-Growers' Association will motor down to the Niagara peninsula some day next week, and will make a tour of the Vineland Experimental Station during their visit.

TWO KILLED BY LIGHTNING AS STORM GRIPS INDIANA

Associated Press Despatch.

Indianapolis, Aug. 22.—Two persons were killed and thousands of dollars of property damage was caused yesterday afternoon by an electrical storm, accompanied by high wind and heavy rain, which swept this city.

A woman was killed when struck by lightning at a camp. The other victim was killed when a bolt struck a tree under which he had taken refuge.

The Rev. William Mack Lee, General Lee's body servant during and after the Civil War, is now a Baptist preacher at Norfolk, Va.

HALF PRICE LICENSE ON SEPT. FIRST.

C. E. Bernard, secretary of the London Motor Club, announces the the half price rate for license does not come into effect until September 1st. Mr. Bernard has been inundated with inquiries as to the date on which licenses were issued at half-price and takes this opportunity of answering those who are still in doubt on the question.

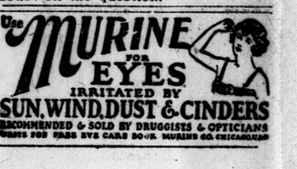

GRAFTON'S Dollar $ Day EXTRA

The greatest price reducing sale of the year, Dollar Day, finds us with an array of the best of values. Every man and boy will find listed here "wanted articles" at prices that mean economy to buy.

The Men's Department

MEN'S TWEED SUITS—10 Only, Regular Price $20.00; Dollar Day
$5.00

MEN'S TWEED SUITS—20 Only, Regular Price $28.50; Dollar Day
$16.75

MEN'S TWEED SUITS—14 Only, Regular Price $24.00; Dollar Day
$11.98

MEN'S TWEED SUITS—18 Only, Regular Price $30.00; Dollar Day
$19.75

OUTFIT THE BOY DOLLAR DAY

Kiddies' Suits

Ages 2½ to 7 years, regular price $6.50. Dollar Day $2.98
Ages 3 to 8 years, regular price $7.50. Dollar Day $3.98
Ages 3½ to 7 years, regular price $8.50. Dollar Day $4.98
Boys' Bloomers, regular price $1.25. Dollar Day ..... 2 For $1.00
Boys' Bloomers, regular price $1.50. Dollar Day 98c
Men's Bib Overalls, blue and white stripe, regular price $2.00. Dollar Day..... $1.28
Men's Tweed Pants, regular $3.00. Dollar Day $1.98

Boys' Suits

Ages 9 to 16 years, regular price $8.50. Dollar Day $4.98
Ages 9 to 16 years, regular price $10.00. Dollar Day $5.98
Ages 9 to 18 years, regular price $12.50. Dollar Day $6.98

Youths' Suits

FIRST LONGS

Sizes 31 to 35, regular $24.00. Dollar Day $14.98
Men's Tweed Pants, regular price $4.00. Dollar Day $2.98
Men's Gabardine Coats, all sizes up to 44, regular price $22.50. Dollar Day... $14.98

DOLLAR DAY Men's Furnishings

Men's Blue Chambray Work Shirts. Regular $1.00. Dollar Day 68c
Men's Fine Shirts, assorted stripes. Regular $1.50. Dollar Day 98c
Men's Fine Shirts, regular $1.75 .... $1.25 Men's Fine Shirts, regular $2.00 .... $1.48
Men's Wool Cashmere Hose, black or heather shades. Regular 75c. Dollar Day 48c
Men's Wool Cashmere Hose, black only. Regular 50c. Dollar Day ..... 3 For $1.00
Men's Black Cotton Hose. Regular 35c. Dollar Day 19c
Men's Work Socks. Regular 25c. Dollar Day 18c
Men's Work Socks. Regular 35c. Dollar Day ..... 4 For $1.00
Men's Work Socks. Regular 50c. Dollar Day ..... 3 For $1.00
Men's Tweed Caps, fall weight. Regular $1.00. Dollar Day ..... 2 For $1.00
Men's Tweed Caps, fall weight. Regular $1.50. Dollar Day $1.00
Fancy Silk Neck Ties. Regular 75c each. Dollar Day ..... 4 For $1.00
Men's Merino Shirts and Drawers. Regular 85c. Dollar Day 68c
Men's Merino Combinations. Regular $1.75. Dollar Day $1.28
Men's All Wool White Pullover Sweaters, roll collars. Regular $4.50. Dollar Day $2.98
Men's Work Shirts, khaki or blue chambray. Regular $1.25. Dollar Day 98c
Men's Work Shirts, khaki and railroad blue. Regular $1.75. Dollar Day $1.28

Boys' Furnishings

Boys' Cotton Stockings. Reg. 50c. Dollar Day... 3 For $1.00
Boys' Cotton Stockings. Reg. 40c. Dollar Day .. 4 For $1.00
Boys' Fine Shirts, soft cuff Reg. $1.00. Dollar Day 2 For $1.00
Boys' Blue Chambray Shirts, with attached collar. Regular $1.00. Dollar Day 75c
Boys' Tweed Caps, fall weight, good colors. Regular 75c. Dollar Day.... 48c
Boys' Blouses, stripes, plain colors. Regular 75c. Dollar Day 48c
Boys' Blouses, khaki or stripes. Regular $1.00. Dollar Day 78c
Boys' Blouses, assorted stripes. Regular 85c. Dollar Day 68c

GRAFTON & CO., Limited

152-154 DUNDAS ST., LONDON.

JOS. F. HICKEY, Manager.

THE WORLD OF SPORT

MUSKEGON WINS ONLY MINT GAME

Beat Hams in Pitchers' Battle 3-2—Finish in 65 Minutes For Record.

11TH STRAIGHT WIN

Special to The Advertiser.

Muskegon, Aug. 21. — Keiser bested Zolla in a brilliant pitching duel today, as Muskegon took its eleventh straight victory by defeating Hamilton, 3 to 2.

Cozington's home run in the first inning with Vermilyea on base and his two-base hit in the ninth, which led to the winning run, were features.

The Mint League record of the season was shattered when the final run crossed the plate just 65 minutes after play first was called by Umpire Agar.

The box score:

Hamilton—	A.B.	R.	H.	P.O.	A.	E.
Gray, 2b.	4	0	0	1	2	0
Carlin, s.s.	4	1	1	0	4	0
Blake, c.f.	4	1	1	2	6	0
Kaylor, r.f.	4	0	1	1	0	0
Kuhn, 1b.	4	0	1	8	0	0
Stutz, 3b.	3	0	0	2	1	0
Dakes, l.f.	4	0	0	0	1	0
Rust, c.	3	0	1	10	0	0
Zolla, p.	1	0	0	0	3	0
Totals	31	2	5	24	17	0

Muskegon—	A.B.	R.	H.	P.O.	A.	E.
Vermilyea, 2b.	3	1	0	6	4	1
Myers, l.f.	2	0	1	0	0	0
Dodson, c.f.	4	0	1	4	0	0
Cozington, r.f.	4	2	2	2	0	0
Kernan, c.	4	0	2	2	1	0
Thut, 3b.	3	0	0	1	5	0
Lopez, s.s.	3	0	1	1	3	0
Gurney, 1b.	3	0	1	11	0	0
Keiser, p.	2	0	0	0	3	0
Totals	28	3	8	27	16	1

The score by innings:

	R.
Hamilton	000 101 000— 2
Muskegon	200 000 001— 3

Summary — Sacrifices — Zolla, Myers. Keiser. Stolen base—Cozington. Home run—Cozington. Two-base hits—Lopez, Cozington, Blake. Bases on balls—Off Zolla 1, Keiser 3. Struck out—By Zolla 6, Keiser 1. Double plays—Vermilyea to Gurney; Stutz to Kuhn. Left on bases—Hamilton 6, Muskegon 5. Time—1:05. Umpires—Agur and Cote.

ST. THOMAS WILL GIVE CAKES STIFF BATTLE

Secretary Receives Batting Order of Harry Howick's Detroit Team.

Special to The Advertiser.

St. Thomas, Aug. 21.—The Saints are set for their exhibition here Wednesday afternoon with Harry Howick's Brennan Cakes of Detroit. Manager George Nethercott announced this afternoon that likely Billings would take the mound against the Detroiters, and that McPhee would be held in reserve. The "Cakes," it was reported today, won their game in Detroit Sunday, and if they win next Sunday will have cinched the U. S. championship for the third consecutive year.

The Saints are prepared to give them a good battle, and Manager Nethercott has again switched the lineup. It is believed here that the first play-off with the winners of the Kent County League in the first round of the O. B. A. A. will take place next Wednesday. The St. Thomas lineup for Wednesday's game will probably be as follows: Doan, 1b; Barclay, r.f.; Binns, 2b; Alein, 3b; Riseborough, s.s.; Abbot, l.f.; Meredith, c.f.; Campbell or Crawley, catch; McPhee or Billings, pitch.

Secretary W. Dake has received the Detroit batting order, which will be as follows:

Madison, c.f.; Boehling, 3b; Johnson, s.s.; S. Madison, catch; Carolyn, 1b; Griffin, 2b; Zink, l.f.; Hoeffer, r.f.; Thompson and Smith, pitcher. The St. Thomas O. B. A. A. team will journey to West Lorne Friday night to play an exhibition match in Danny McPhee's town. The game was promised the West Lorne fans some time ago.

Little Lessons In Golf

BY CHESTER G. HORTON,
Nationally Known Golf Instructor.

What I mean by the "eight o'clock position" of the wrists at the top of the back swing in golf is illustrated by the sketch of the clock, shown today. Only the right wrist is under the shaft.

Look at the clock, and you will observe that the left wrist, in the "eight o'clock position," is like the little hand of the clock when the hour of eight arrives. The right wrist also corresponds with the other, or big, clock hand. I have found this position of the wrists to be the more productive one with a great majority of my pupils. When the wrists are in this position at the top of the back swing, the toe of the club points toward the ball. The other right position of the wrists at the top of the stroke is the "six o'clock position." I will describe that tomorrow.

(Copyright, John F. Dille Company.)

Regular $2.50 Bicycle Tires $1.50
Bicycle Tubes..75c to $1.00
Auto Top Dressing..... Half Price
Reg. 85c Spark Plugs..50c
Reg. 40c Auto Lights..19c
Reg. $2.75 Tennis Racquets $2.00
30x3½ Tire, Non-Skid $8.75
Magnum Golf Balls ...50c
Baseball Gloves ....1-3 off
Louisville Slugger Bats... ..... $2.00

R. M. Brisco Co.
LIMITED.
258 DUNDAS STREET.

Down the Line In All Sports

Fans need not read between the lines of the following from the comment column of the Toronto Star to come to the conclusion that there may be something to the "Red" Wingo deal after all:

"Now Detroit comes along and denies any knowledge of the Wingo deal. Well 'Red' is getting a lot of free advertising out of it while the Toronto club is taking a hard 'ride' from the fans for disposing of the star player. The final outcome, it is said, will be very pleasing to the fans, when they learn what players the Leafs are to secure in the deal."

* * * *

And still the merry battle between the majors and the minors over the draft goes on. The big circus magnates will not admit defeat, nor will the minors—and to all appearances the minors are winning a slow battle—slow, but deadly sure.

* * * *

Clubs in both big leagues today are in need of new blood to take over jobs that are becoming too heavy for veteran shoulders to bear, and necessitating speed that aged feet will not cover. The minors have the stars—youthful phenoms, at whom scouts look longingly—but the price named invariably brings a "Tut! tut! too much," or "Is that for a dozen?" from the boss.

* * * *

The majors some years ago, in the days of the draft, discarded players as "has beens" who, could they step into uniform today in the same condition as that in which they were when they were relegated to the scrap heap, would stand high among their fellows under both big tents, which means nothing other than that the major league standard of "class" is on the wane, rather than improving. Youngsters from the minors is the answer, and the majors know it.

WOODBINE FALL ENTRIES INCREASE

Exterminator, Thrice Winner of Toronto Autumn Cup, Out of Training.

MY DEAR ENTERED

Canadian Press Despatch.

Toronto, Aug. 21.—The entries for the two $10,000 stakes to be run at the autumn meeting at Woodbine, Sept. 22 to 29 inclusive, were announced tonight by the Ontario Jockey Club, and show an increase in numbers over last year. The Toronto autumn cup at a mile and a quarter, which had 36 entries last year, has 53 nominations this year, including some of the best horses in training in America. The leading Canadian stables are represented as well as a number of the best metropolitan stables.

In the Ontario Jockey Club Cup at two and a quarter miles, the longest race of the year on the flat in Canada, has 51 entries, against 27 last year. This event was won last year by a Canadian owner, the Seagram stables Parisian Diamond, which is again among the entries. He will have stout opposition this year, as the list of nominations includes such high-class performers as Mad Hatter, Bunting, Enchantment, Revenge, Hell Gate, Old Faithful, Fairway, Tassel, Herminius, Lighter, Olynthus, John Paul Jones, Rialto, Nedra, Damask, Letterman, Fair Gain, My Play, My Dear, Fornova, White Satin, Baby Grand, Mutilkins, Supercargo, Opperman, Wilkesbarre, Prismar, Canmore, Hallucination, Lada Zevs, Bluemont, Dunlin and Cherry Tree.

The Toronto autumn cup has been won for the last three years by Willis Sharpe Hilmer's great horse Exterminator, but "Old Bones," as he is affectionately called, is out of training just now and will not be ready for the Woodbine autumn races. My Dear, which gave Exterminator his hardest race at Woodbine, is among the entries, however, and the list includes such sterling performers as Zev, Little Chief, Knobbie, Thunderclap, Dr. Clark, Spot Cash, winner of the Toronto Cup at the 1923 spring meeting, and the $10,000 Dominion handicap at Fort Erie.

Procyon, last year's winner of the Durham Cup, Golden Sphere, Cragsman, Redstone, Bulldog Drummond, Merrimac, Opperman, Anglum Ward, in addition to those also entered in the jockey Club Cup race.

THREE GOLF TEAMS SENT TO ST. CATHARINES LINKS

Canadian Press Despatch.

St. Catharines, Aug. 21.—Teams of ten men each, representing the golf clubs of Lockport, Dunkirk and Niagara Falls, N. Y., will visit the city during the latter part of the week on the occasion of the quadrangular golf tournament between the three American clubs and the St. Catharines club, which has been an annual feature for the past seven years. This is the first time the competition has been held on the local links. The visiting golfers will arrive Friday, and will play Saturday and Sunday, each team playing each other team, the highest scoring to win a challenge cup. Several individual prizes of worth are offered.

REDS GAIN GAME AS GIANTS LOSE

Behan Weakens in Duel, Cincy Wins 7-5—Pirates Take Last 9-5.

CUBS SWEEP SERIES

Associated Press Despatch.

Philadelphia, Aug. 21. — Cincinnati made it three in a row over Philadelphia today, pounding two local twirlers for a 7 to 5 victory. As a result of Pittsburg's win over New York, the Reds are but 3½ games from first place.

For six innings Donohue and Behan staged a neat pitchers' battle, but the home hurler weakened in the seventh.

The score: R.H.E.
Cincinnati .....100 100 311—7 12 2
Philadelphia .....010 000 040—5 10 1
Donohue and Hargrave; Behan, Head and Wilson.

GREASING THE SKIDS.

New York, Aug. 21.—Pittsburg made it two out of three from New York here today, winning their last game of the season on the Polo Grounds, 9 to 5. The defeat coupled with Cincinnati's victory over Philadelphia reduced New York's lead in the league to 3½ games.

The score: R.H.E.
Pittsburg .....502 000 020—9 15 0
New York .....030 001 001—5 11 1
Adams, Hamilton and Schmidt; McQuillan, Watson, Barnes, Jonnard and Gowdy, Snyder.

CUBS SWEEP SERIES.

Brooklyn, Aug. 21.—Chicago cleaned up the series of three games today, when Keen held the Dodgers to four hits and beat them, 9 to 1. Although Vance struck out nine batters in eight innings, he was bumped for ten hits and four runs. Henry relieved Vance after Taylor had batted for him, and the rookie southpaw was hammered for five runs. Grantham getting his seventh and Frieberg his tenth homer of the season in the ninth. Grantham stole his 87th base and Heathcote his 30th.

The score: R.H.E.
Chicago .....010 030 005—9 14 2
Brooklyn .....000 000 010—1 4 1
Keen and O'Farrell; Vance, Henry and Deberry.

CARDS BEAT BOSTON.

Boston, Aug. 21.—St. Louis bunched hits against Cooney in the sixth, and Oeschger in the ninth today, defeating Boston, 8 to 2. Double plays started by McInnis and Stock were the only fielding features. Hornsby and Bottomley hit when hits were needed.

The score: R.H.E.
St. Louis .....000 003 005—8 12 2
Boston .....110 000 000—2 9 3
Haynes and Ainsmith, McCurdy; Cooney, Barnes, Oeschger and O'Neil, Gibson.

FALKIRK HOLDS RANGERS.

Canadian Press Despatch.

Glasgow, Aug. 21.—Glasgow Rangers, who triumphed in such decisive fashion over Motherwell on Saturday, were unable this afternoon to repeat their victory when they were confronted at Ibrox Park by Falkirk. The West Lothian team had succumbed in their opening game to the Celtic, and were not regarded as strong enough to overcome the Rangers today, but the fact that they held their own came as something of a surprise. The result was: Falkirk 2, Rangers 2.

FLOYD JOHNSON TO MEET TUNNEY

Benny Leonard Determined To Make Lightweight Limit and Be Strong.

GENARO AMBITIOUS

By FAIRPLAY.
Special to The Advertiser.
Copyright.

New York, Aug. 21.—Fans are interested in an announcement that Floyd Johnson and Genaro are likely to be matched for a September 28 bout at Madison Square Garden. Frank Flournoy, Rickard's matchmaker, Billy Gibson, who manages Tunney, and Charley Cook, director of affairs for Johnson, have had their heads together for several days now, and the result is the announcement above.

This ought to be an interesting battle. Neither man is a heavy hitter, and while Tunney is the more scientific, Johnson looks to be the stronger. Certainly he will outweigh the light heavyweight champion. Johnson, by the way, is starting for the Pacific Coast to show the enthusiasts of the far west how he has improved since he was out there fighting as a novice. One of his fights will be against Frank Farmer at Tacoma late this month.

Benny Leonard, according to report, is doing stiff training for his September 5th bout against Johnny Dundee. He is said to have been nettled by the criticisms which arose because of his secret weighing in for the Tendler battle, and is determined to show everyone that he can make the light weight limit and be strong.

All of which is interesting if true. Whatever weight he may make for Johnny Dundee there are a lot of us who have no idea that he weighed within the limit when he fought Tendler, and, by the same token, there are skeptical persons who would like to see him on scales in which they have faith before they will accept any statements that are made concerning Leonard's weight.

Frankie Genare will be an interested spectator at the Velodrome ringside when Pancho Villa faces Charley Rosenberg in a 15-round battle. Genaro, who held the flyweight title through a referee's decision over Pancho, and got side-tracked when Villa plastered Jimmy Wilde, the world's champion flyweight, has been anxious for some time to get a crack at the world's title which Villa now holds, and the chances are a battle between the two will mark the opening of the indoor boxing season at the Garden.

THOUSANDS WILL SEE GUELPH-TERRIER GAME

Everything On Wheels Is Moving Toward Preston Ball Grounds.

Special to The Advertiser.

Guelph, Aug. 21.—The little town of Preston will bulge out on all sides tomorrow afternoon in an effort to accommodate the flock of ball fans that will invade the burg from Galt, Guelph and district points to see the Senior Inter-County League championship decided between the Guelph Maple Leafs and Galt Terriers. It is fully expected that 7,000 or 8,000 will see the game, and, with both teams at their best, the battle should be worth going a long way to witness.

It will be the third time the two teams have met within the week, the Terriers taking the first game here last Wednesday and the Leafs jumping right into Galt on Saturday and landing the tieing game.

Everything on wheels will leave Guelph for the scene of hostilities, including a special C. N. R. train, while Galt will also send its thousands.

The Leafs will likely start Goyer in the box, with Henry primed up and ready should the left-hander weaken. It is expected here that McCarthy will get the Terrier assignment, after his nice work on Saturday when he relieved Graham, who was pounded out of the box in the first frame.

Sheppard and Burridge of Toronto will handle the game.

CARRY THIRTEEN-GOAL LEAD.

Special to The Advertiser.

Ingersoll, Aug. 21.—Much interest is being manifested here in the midget O. A. L. A. game to be played tomorrow at Petrolia. The local youngsters will carry a thirteen-goal lead with them to Petrolia, and, should they win the round, they are slated to meet St. Catharines, last year's midget champions, here Saturday afternoon.

SPEAKER THOUGHT GOOD FOR 5 YEARS

Expects To Win Another Championship For Cleveland Before Retirement.

TRIS NEVER SPRYER

By JOHN B. FOSTER.
Copyright.

New York, Aug. 21.—Tris Speaker is having a good year not only as a manager, but also as a player. If his legs will stay by him he will not be through for five years yet.

Speaker has said that he would continue to manage the Cleveland team as long as he was wanted, and he expected to win another championship. They all expect to win championships, but "Spoke" has been building toward pennant town and this year's work of his team proves it because he has the best-looking team in the American League except the Yankees.

This is Speaker's fifteenth year of big leaguing, and while he never has batted .400, he never has been below .300, except in the one treacherous season of 1919. He did not bat poorly that year, because he had a mark of .296, but it was poor for him. If he had hit three or four more singles that year he would have been over the mark. One man even went so far as to review all the scores of that season to see if there wasn't some way by which Tris could squeeze into the select class. An error must have been made, he thought.

Fighting For Third.

In 1909 Speaker batted .309. In each succeeding year up to 1919 it was .340, .327, .382, .366, .338, .322, .386, .352, .319. Then came 1919. He batted .388 in 1920, .362 in 1921, .378 last year. This season he is jogging along at a .365 clip and is fighting for third place among the league.

Attention may be called to one thing. Speaker made his best records when there was no excuse of lively balls. Away back in 1912 he hit for .383, and they were playing with the same ball then they are now, but they were playing a different kind of a game.

Some of the best pitchers that ever lived were throwing the ball in those days, but they didn't run around in circles and alibi for Speaker's .382 on the ground that the ball was lively. Nor did they do it in 1916, when he batted the ball for .386. If this lively ball junk had anything behind it, men like Speaker, who are natural hitters, should be clouting the ball over .400. You don't see them doing it. They are going about the galt that they set when they were at their best against other pitchers in former years.

Spirit Infuses Team.

Speaker was never spryer than he was this spring when he began to play in practice, and his spirit and dash infused his whole team so that it started with a lot of real baseball enthusiasm and it has been hanging on to it ever since.

If Speaker outlasts Ty Cobb as a player, the former may not quite reach Ty's grand batting average, because the Georgia Peach has gone up into the .400 class three times. Cobb was more of a "poke-'em-through-the-infield" hitter than Speaker, and he got perhaps a dozen more than Speaker each year because he could do that. Naturally that would lift his batting average, say ten or fifteen points, and he runs about that much better. It is easy to draw a line between the men.

"My Fight With Dempsey"

By Tom Gibbons

Those low punches which Jack Dempsey shot into me on July 4 spoiled my battle plans.

I went into that ring with a fixed idea in mind. That was to make Dempsey step around for something like ten rounds; to draw from him as many leads as possible, to make him miss as often as possible—all those things designed to tire and slow him up.

My reasoning was that along about the tenth I'd have chopped down Dempsey to something of my size in the matter of strength and bulk. Then I figured I'd step out and, with whatever sting he might have in his punches gone from him, I'd go right along and slug it with him.

Dempsey consciously—or unconsciously—ruined those plans by the succession of low blows which he struck.

I don't know whether Jack let 'em loose purposely or not. I'd rather feel that in the excitement of battle he didn't just know where he was hitting. Fighters often do get that way, especially if they are as frenziedly determined to finish a man as Dempsey was to put me away. They swing, swing, rip and tear, never really look where the punches are going.

A Peculiar Crouch.

I think that was true about Dempsey. In the clinches, I use a rather peculiar crouch, which is unlike other fighters attempt. It's done to protect me from getting too much of a stomach pounding. Perhaps that crouch got Jack all mixed up as regards the belt line, and the foul line, and perhaps that's why he continued to sock me where he did.

But whether that's really true, or whether Jack took advantage of the presence of a friendly referee, I don't know. But I do know that those punches slowed me somewhat, as they will slow every fighter—and as they eventually will stop most fighters.

What was the result?

None other than when we got along into the eleventh round, which I had expected to begin to sock it toe-to-toe with a world's champion, and make it a survival of the fittest, I found that the low punches had taken some of the steam away from me.

It was in that round—the eleventh—where the ringside critics insist I got in my hardest punch. It happened soon after the fighting started. I wanted to see whether or not the punches of Dempsey had taken the zip out of me, and I went right after him in keeping with my earliest plans.

Legs Were Weak.

I put over a right hander—and the newspaper accounts insist that I sent Jack back on his heels. I went in to smash him another, but I found that the full strength and power which I had hoped to find in my legs—and which would have been there if Jack hadn't been dealing 'em out low—weren't there.

I made a few more tries in that session and found that even though Dempsey had slowed, that his punching lacked the earlier steam and that he was wheezing and puffing, I wasn't in good enough shape to go out and begin swapping it with him toe-to-toe. For my legs weren't doing so well—not after the "below-the-belt" punching which Dempsey had subjected me to.

So, I cancelled those earlier plans I had made and, instead of stepping right into Dempsey I just played it more or less defensively the rest of the way—and took as many pains as possible to protect myself from any further damage below the belt.

(Copyright, 1923, by King Features Syndicate, Inc.)

I. A. C. OF CHICAGO MEN PAY ST. THOMAS VISIT

Fred Baldwin, Former Saint O. H. A. Star, Returns With Pals.

Special to The Advertiser.

St. Thomas, Aug. 21.—St. Thomas is signally honored today in the visit of the members of the famous Illinois Athletic Club of Chicago. Fred Baldwin of this city, who left St. Thomas over a year ago, and who has been a student at the Northwestern University, is now a member of the I. A. C. He was always prominent in all branches of sports in St. Thomas, and his endeavors on the Illinois track team will be watched with keen interest.

Baldwin brought with him Emerson Norton, internationally known athlete, who will compete in the Olympic games at Paris next summer, and is considered the likely winner of the honor of being the world's greatest all-round athlete. He is over 6 feet tall, and weighs slightly over 200 pounds. He is capable of pole-vaulting 12 feet 6 inches, high jumping 6 feet 4 inches, throwing the javelin 190 feet, putting a 16-pound shot 40 feet, and has won many honors in other departments. Baldwin played on the Northwestern football team last fall, and in the winter played center and right wing for the Illinois A. C. hockey team which won the championship of the Western States.

While in St. Thomas Fred played center for the intermediate O. H. A. team. He has wonderful condition. Discussing the training system in vogue at the I. A. C., he announced that he was placed on a farm after he finished school, where he did hard farm labor, training two hours in the morning and the same time in the afternoon. He and Norton expect to compete in the national track meet that will be held at Chicago in the near future. This meet is being held for the purpose of weeding out athletes to represent U. S. at the Olympiad in Paris next summer.

KEYS WIN WEIRD SIX-INNING GAME

Buffalo Finally Loses 12-8— Rochester Wins Two From Skeeters.

LEAFS LOSE IN RAIN

Associated Press Despatch.

Buffalo, Aug. 21.—In one of the most weird International League games seen here in recent years the Reading Keys defeated the Bisons here today by a score of 18 to 8 in six innings. After pitching well for four innings, Fisher of Buffalo weakened and was relieved by Gordy, who succeeded in checking the Keys only after five runs had been scored and Bates and Connolly had hit successive home runs.

Score: R.H.E.
Reading .....200 154—12 9 0
Buffalo .....301 013—8 8 1
Flaherty, Lambke, Enzmann and Lynn; Fisher, Gordy and Vanderbach.

ROCHESTER WINS TWO.

Rochester, Aug. 21.—Rochester won two games from Jersey City here this afternoon by scores of 2 to 1 and 9 to 5. The second game was halted in Rochester's half of the fifth because of the high wind and rain, with the visitors leading 2 to 0. Ben Egan, manager of Jersey City, insisted that the game be continued despite the wind and rain. The Tribe then scored two runs in the fifth and seven more in the seventh, when home runs by Merkle and Archdeacon clinched the game.

Scores:
First game: R.H.E.
Jersey City ..... 010 000 00—1 6 1
Rochester ..... 100 000 10x—2 8 1
Hanson and Freitag; Wisner and McAvoy.
Second game: R.H.E.
Jersey City ..... 010 000 000—1 6 1
Rochester ..... 000 027 x—9 8 4
Lucey and McCrea; Keanen, Miljus and McAvoy.

RAIN—AND MORE RAIN.

Toronto, Aug. 21. — Wet grounds caused the postponement of the first game of today's double-header, and a driving rainstorm made it necessary to call the second game in the Oriole's half of the seventh.

Baltimore was leading 2 to 1, Groves, who was forced from the box yesterday because of wildness, holding the Leafs helpless.

Joe Kelly's sensational catches, robbing Steddy of home runs on his last two trips to bat, were features.

Score: R.H.E.
Baltimore ..... 001 001—2 3 0
Toronto ..... 000 000—0 2 1
Groves and Styles; Thomas and Vincent.

AMERICAN ASSOCIATION.

Yesterday's Results.

Columbus 8, St. Paul 9, 11.
Toledo at Kansas City postponed, rain.
(Others not scheduled.)

Just Arrived! Fine Assortment OF ENGLISH FOOTBALLS BROCK'S.
The Sporting Goods Store of London.
111 Dundas St., cor. Talbot St.

OUR BOARDING HOUSE. BY AHREN.

THE MAJOR HURLS A CHALLENGE FOR THE GOLF TITLE

Extra Pants $1.00

Extraordinary Offer of Regent Tailors For Dollar Day!

MEN!

HERE IS YOUR OPPORTUNITY. ORDER YOUR FALL SUIT OR OVERCOAT TOMORROW

Made To Measure

$24 In Any Style

Extra Pants, $1.00

Your choice of our magnificent range of imported woolens, including tweeds, worsteds, serges, herringbones, hairlines, fancy mixtures, etc., just arrived from Britain in the newest shades and patterns for fall and winter. You get first choice by buying now, and can get an extra pair of pants for only $1 with your suit at $24 if ordered tomorrow.

Extra Pants For $1.00 with Your Suit To-morrow

PAIR OF PANTS $1.

The extra pair of pants doubles the life of your suit; cuts your clothes cost in half. Think of what this means and leave your order tomorrow. Delivered when wanted.

REGENT TAILORS, Limited

PHONE 6570. 189 DUNDAS STREET.

THE WORLD OF SPORT

RAIN HALTS NORTH RANDALL RACING

Change of Drivers Fails To Aid Tramp Cute in 2:20 Trotting Event.

POSTPONE FEATURE

Associated Press Despatch.

North Randall, Cleveland, Aug. 21.—Rain, which had fallen lightly all afternoon, came down in torrents after the finish of the 2:14 trot, and caused a postponement until tomorrow of the fourth and deciding heat of the 2:08 class pacing, the Forest City $3,000 purse, the feature of today's Grand Circuit card here.

Dissatisfied with the way Tramp Cute trotted in the second mile, when he finished third in five seconds slower time than was hung up when he won the first heat, the judges replaced Driver Marvin Thornton with Vic Fleming, but this made no change in the result of the race, as Tramp Cute could not do better than fourth in the third heat, and was a poor third in the race-off.

The summary:

2:20 Class Trotting, Purse $1,200. (Second Division, 2 in 3.)

Ethel Forbes, b.m., by J. Malcolm Forbes (J. Thomas)	6	4	1	1
Ammunition, br.h. (McDonald)	2	1	3	2
Trump Cute, b.g. (Thornton and Fleming)	1	3	4	3
Miss Liberty Direct, b.f. (Palin)	3	2	2ro	
Peter Coast, b.h. (Dempsey)	4	8	6ro	

Worthy Rice, Queen Parker, Clarkie and Frank Worthy also started.

Time — 2:09 4-5, 2:14 4-5, 2:11 3-5, 2:10 4-5.

2:06 Class Trotting, Purse $1,200, (2 in 3.)

Rose Scott, blk.m., by Peter Scott (Murphy)	1	1	
Main Luck, blk.g. (Erskine)	3	2	
Baron Worthy, b.g (Lewis)	2	6	
St. Roberts, b.h. (Willis)	4	3	
Holly Rood Hilda, b.m. (Nuckols)	5	4	

Walter Sterling also started.

Time—2:08 1-5, 2:08 4-5.

2:08 Class Pacing, the Forest City, Purse $3,000 (3 Heat Plan; Unfinished).

Wrack, b.h., by Peter the Great (Valentine)	2	1	2
Hal Bee, br.m. (Childs)	1	2	3
Buddy Mac, b.c. (Ray)	8	7	1
Pale Face, g.g. (McKay)	3	3	6
Rifle Grenade, b.g. (McDonald)	6	4	5

Lambert Todd, Walter McGregor, Lapaloma and Miss Belwin also started.

Time—2:03 1-5, 2:04 1-5, 2:04 1-5.

2:14 Class Trotting, Purse $1,200. (2 in 3.)

Zaquilla, b.m., by Aquilan (Palin)	1	1	
The Great Lullwater, ch.h. (Candler)	2	4	
Frank Watts, b.g. (Gillies)	6	2	
The Concord, r.g. (Haldeman)	3	3	
Peter Johnson, b.g. (Morrison)	4	5	

Rose O'Ree and Victor also started.

Time—2:10, 2:08 1-5.

HONEST VALUE
$ DAY
GOOD USED FORDS
ALL MODELS—CASH OR TERMS.
$75 to $625
MIDDLESEX MOTORS
London's Ford Dealer
TALBOT STREET AT QUEEN'S AVENUE.
TWO BLOCKS FROM MARKET.
PHONES 1840-1841.

LINEUP OF U. S. DAVIS CUP TEAM ANNOUNCED

Committee's Choice of Richards Occasions Surprise in Tennis Circles.

Associated Press Despatch.

New York, Aug. 21.—The U. S. team that will defend the Davis Cup, international team tennis trophy, will be composed of R. Norris Williams, 2nd, of Philadelphia, captain; William T. Tilden, 2nd, of Philadelphia, U. S. national champion; William M. Johnston, of San Francisco, world's champion; and Vincent Richards of Yonkers, N. Y.

This team, which will oppose Australia, survivor of the 1923 preliminary play in the challenge round at Forest Hills, N. Y., Aug. 31, Sept. 1 and 3, is the same as that which successfully defended the historic trophy against the antipodeans last year. The selection was made late today by the Davis Cup committee of the U. S. Lawn Tennis Association.

The committee's choice of Richards, No. 3 ranking star, occasioned some surprise because of the fact that the youngster had abandoned his national doubles title partnership with Tilden. In the 1922 Davis Cup challenge round the United States sustained its only defeat when Richards and Tilden were beaten in the doubles by Gerald Patterson and Pat O'Hara Wood.

Johnston and Tilden, who probably will bear the brunt of the singles play, will represent this country for the fourth successive year. They have never been beaten in the singles.

HARVARD-YALE PLAYERS OUST FRENCH NET STARS

Associated Press Despatch.

Brookline, Mass. Aug. 21.—The two Australian Davis Cup tennis teams won second matches, but the three French players were eliminated in today's encounters in the United States national doubles tournament here. The United States team of R. M. Williams II, and Watson Washburn and Clarence J. Griffin and William M. Johnston came through handily.

The most thrilling match of the day was the defeat of Vincent Richards and Dean Mathey at the hands of Manuel Alonzo and Wallace F. Johnson in four sets, 9—7, 2—6, 6—3, 7—5.

In the nature of upsets were the victories of the Australian colt team of John D. McInnis and E. W. Schlesinger over the western champions, Wes Brock and Hennesy, and the defeat of Rene Lacoste and Jaques Brugnon of France by the Harvard-Yale combination of W. W. Ingram and Arnold W. Jones.

L. R. C. DRAW, 3 P.M.

The draw at the London Rowing Club Scotch doubles will be held open until 3 p.m. Bowling will commence at 4 p.m.

M'CLARYS WIN 2ND SERIES INTER-CLUB LAWN BOWLING

McClarys won the second series of the Inter-Club Lawn Bowling League, having taken four games out of five played, with a plus of 33, while Lambeth was second with four out of five, plus 17. Dorchester won the first series.

McClarys will now play off with Dorchester for the summer trophy, the first game to be held Monday, Aug. 27. Home and home games will be played.

The standing of the second series follows:

	Won	Lost	Plus	Minus
McClarys	4	1	33	..
Lambeth	4	1	17	..
Dorchester	3	2	..	19
All Saints	3	3	..	12
Harrietsville	2	3	..	17
Customs London, 0	x5		..	..

x—All games defaulted.

ST. MARYS LAWN BOWLERS RETAIN COWPER TROPHY

Special to The Advertiser.

St. Marys, Aug. 21.—Thamesford Bowling Club sent a rink over to St. Marys on Monday night in an effort to regain the Mathew Cowper Trophy presented to them by Mr. Cowper. They failed to regain the trophy, the local squad defeating them, 20—14.

Summary:

Thamesford.	St. Marys.
W. McLeod	W. W. Richards
M. Cowper	W. R. Butcher
A. E. Robbins	E. F. Corey
Rev. Davis 14	J. W. Stockdale. 20

BRIGDEN TROUNCES CORUNNA.

Special to The Advertiser.

Brigden, Aug. 21.—Corunna was on the light end of a 12 to 4 score when the Brigden nine finished their slugging bee on the local ball grounds last night. Three-base hits by Whiting, Osborne and Nayle featured the game.

EASTERN CANADA BASEBALL.

Canadian Press Despatch.

Montreal, Aug. 21. — The Eastern Canada Baseball fixture between Royals and Three Rivers scheduled for this afternoon was postponed, owing to rain.

MILLIONAIRE PATRON COMES TO BOSS FIRPO

Horatio Lavelle, Argentine Lightweight, Explodes Drug Clerk Story.

Associated Press Despatch.

New York, Aug. 21.—Horatio Lavalle, millionaire Argentine sportsman and patron of Luis Angel Firpo, arrived today aboard the American Legion from Buenos Aires to take charge of the South American pugilist's campaign of training for his title match with Jack Dempsey Sept. 14 at the Polo Grounds.

Senor Lavelle, accompanied by several other ring enthusiasts from the Argentine, was met by Firpo. After a short conference with Tex Rickard, promoter of the championship match, at Madison Square Garden, Lavelle and Firpo departed for Atlantic City, where the challenger has established quarters. Active workouts will be started tomorrow, it was said.

The story that Firpo served an apprenticeship as a drug clerk in Buenos Aires before beginning his ring career was exploded by other arrivals from the Argentine. Before Firpo took up boxing, they said, he was simply a manual laborer. He has been a stevedore, bootblack, and at one time washed bottles in a drug store, whence originated the drug clerk legend.

Lavelle, 28 years old, is millionaire owner of a wheat and grazing plantation near Buenos Aires. Lavelle won the amateur lightweight championship of Latin America at the Brazilian centennial exposition last year.

ARRANGE CARGILL TOURNEY.

Special to The Advertiser.

Cargill, Aug. 27.—The Cargill Bowling Club is holding its annual bowling tourney here Thursday. A large number of rinks are expected for the big event.

Alerts-Windsor Here Saturday

First Game of Intermed. O. B. A. Playoff At Tecumseh Park.

Alerts are taking on a little additional polish for their tilt with Windsor here Saturday, when they play the first of the home and home games in the first round series of the Intermediate O. B. A. A. pla-off. The return game will be staged in Windsor next Tuesday at 5:30 p.m., it was learned last night.

Tonight the boys will be out en masse at Tecumseh Park for a thorough going over. Gil Forgue, who coached the seniors, will be present, and his services on the coaching staff tonight will be greatly appreciated.

Tickets are going fast for the Saturday game here. All of the Inter-Club team members and L. A. A. officials are in a position to supply tickets.

ALL DOMINION BOWLING GAMES HALTED BY RAIN

Canadian Press Despatch.

Toronto, Aug. 21.—It is not often that the Weatherman frowns on the Dominion bowling tournament, but today the bowlers were certainly in his bad graces, as not one game was completed in any of the three competitions on account of the rain. A start was made at each of the nine clubs about three o'clock, but the players were forced to abandon their efforts before the games were completed. As a result, the competitions are just 24 hours behind, and it will take some pretty smooth work by Secretary Clayton Smith and his assistants to get the ring competitions, as well as the singles and doubles, off before Saturday night.

It was announced late yesterday afternoon at tournament headquarters at the Victoria Club that the rinks would have a busy day tomorrow, weather permitting.

WESTERN TEAMS HAVE MONOPOLY ON TROPHIES

Canadian Press Despatch.

Vancouver, Aug. 21.—Owing to the inability of Eastern Canadian teams to compete, as their league schedules do not terminate until late in September, only Western Canadian clubs will participate in the play-off for the Dominion amateur baseball championship and the Gale Trophy this season. Secretary Smith of the Canadian Association has notified the local association to this effect, and Secretary Jones has wired the Prairie associations, suggesting play-offs between British Columbia and Alberta and Saskatchewan and Manitoba, if Saskatchewan affiliates with the Canadian organization, with the finals in Winnipeg about mid-September.

LUIS ANGEL FIRPO AGREES TO BATTLE HARRY WILLS

Associated Press Despatch.

New York, Aug. 21. — Luis Angel Firpo, Argentine heavyweight challenger, late today signed with Tex Rickard to fight Harry Wills, New Orleans negro, next April in Buenos Aires, regardless of the outcome of his title match with Jack Dempsey at the Polo Grounds Sept. 14.

Rickard said that he had not yet discussed the match in detail with Paddy Mullins, the negro's manager, but expected no difficulty in obtaining his signature to terms.

JOHNNY CURTIN INJURED.

Associated Press Despatch.

New York, Aug. 21. — Irish Johnny Curtin, Jersey City, featherweight, was seriously injured in the fourth round of a bout with Frankie Jerome of New York tonight when he fell from the ring, striking his head on a chair. Doctors, fearing a skull fracture, sent him to St. John's Hospital for examination. Curtin was trying to evade a blow from Jerome, and as he ducked he leaned backward, and, his head going under the top rope surrounding the ring, he lost his balance and toppled headfirst to the ringside.

PLAYGROUNDS GAMES AROUSE ENTHUSIASM

Even Downpour of Rain Fails To Stop Girls' Dodgeball.

Eight teams comprising 100 girls from the various playgrounds withstood the rain long enough yesterday to determine finalists for the great festival of play which takes place at Thames Park on Saturday next. Dodge ball was the game played, and to put it mildly the pace was fast.

Right from the start, which was made in Victoria Park, each player was there, chuck, full of "pep" and enthusiasm, ready to "do" or "die" for their playgrounds; it would have done any old timer good to witness the "freedom from care" and spirit of loyalty which manifested itself as these teams battled in the rain; it is true that three of the matches were carried to the Y. M. C. A. for a finish, but not until a "deluge" had appeared and soaked everyone.

The draw at 2:30 was made by Chief Supervisor Dr. Geo. A. Smith, and resulted as follows:

Birketts vs. Roberts.
Queens vs. Tecumseh.
Riverview vs. Thames.
Bottrills vs. Simcoe.

Results: Queens, Thames, Simcoe and Roberts won.

Second stage:
Queens vs. Roberts.
Thames vs. Simcoe.

Results: Queens and Thames won.

The final game will be played at Thames Park Saturday next at the annual festival, and from the interest already displayed this feature will be a real draw.

In the girls' division, Thames wins Western Section, while Birketts and Roberts have to play a sudden-death fixture to declare section winners to meet Thames on Festival Day.

OTHER SPORT ON PAGE 19.

Fill your pipe with
ORINOCO
Genuine Age Mellowed Virginia
CUT FINE
FOR ROLLING CIGARETTES
CUT COARSE
FOR YOUR PIPE.
2c1
In 15c and 25c packages and ½ lb. tins.

DOLLAR DAY

SPECIALS AT SUMNER'S
Doors Open At 9 a.m.

4-piece Tea Service and Tray, regular $50, for $35

Cut-Glass Water Set, regular $10, for $1

Berry Bowl, regular $5.50, for $1

Sherbet Glasses, regular $8 dozen, for ..... $5 dozen

Casserole, regular $5.50, for $3.75

Silver Fruit Dish, regular $10, for $4

Silver Entree Dish, regular $15, for $9

Card Tray, regular $4.50, for $2.25

Butter Dishes and Knife, regular $2.25, for $1

Earrings, values up to $2, for 50c

Tiepins, 10k gold, values up to $2.50, for $1.50

Rogers' Flatware values from $1.50 to $3.50, now $1 (Greatest value ever offered in London)

Salts and Peppers, regular $1 each, for ..... 25c (Sterling tops)

Tiepins, gold-filled, your choice for 50c

96 assorted 10k and 14k solid gold rings, regular stock, big reductions.

Indestructible Pearl Beads, regular $10, for $5

Indestructible Pearl Beads, regular $8, for $4

Fancy Stone Sterling Bracelet, regular $5, for $3

Wm. Rogers' Spoons, half dozen $2

China Cups and Saucers, regular $1.25, for 75c

2 only Mesh Purses, regular $10, for $6.50

C. R. SUMNER & SONS
"The Reliable Jewelers"
WATCH OUR WINDOWS. - - - 392 RICHMOND STREET.

$2.00 WORTH FOR $1.00
At Orth's Only On
Dollar Day

Quick, smart selling will be the order of the day at this store. We have cut prices so that doubt will be forgotten; $2 worth for one dollar is our aim. We lose money on Dollar Day, but we make friends and clear the decks for new fall goods. Be here at 8:30. We are ready.

Men's Suits and Topcoats at $9.95

Here they are! One only Blue Serge, size 39; two only Tweeds, size 34; two only Tweeds, size 36; one only Homespun, size 36; two only topcoats, sizes 37 and 39; two only Tweed Rain Coats, size 38; two only Gabardines, sizes 37 and 39. The regular prices have been up to $30. The Dollar Day buyer gets them here at $9.95

Extra Special
ONE AND TWO PANT SUITS, $24.50.
New Fall Suits, proper Tweeds and Worsteds, strictly pure wool cloths in the range, styles for dad and the young chaps. All sizes. These are new fall arrivals—a cut and a bargain combined; 56 suits to choose from. Two trousers in most cases, at $24.50

Look! Men! at $14.95
All tropical and Palm Beach Suits, also English hand-tailored Suits in all-wool Homespuns, regular to $32.50. A Dollar Day Treat, indeed, all sizes, at..... $14.95

A Big Bargain
A BLUE SERGE SUIT, MADE-TO-MEASURE, $25.00.
No better Suit sold at $40 anywhere in Canada. A good fit and a real good Suit at this low price. Be here if you want to save money. The cloth is 18 oz. indigo all-wool serge. Each $25.00

Haberdashery At Such Reductions We Know You Can't Resist

SHIRTS AT $1.00.
Forsyth, Arrow and Tooke make; values to $3.50; no really cheap shirt in the lot. Just a clearance at $1.00

ATHLETIC COMBINATIONS AT 95c SUIT.
Forsyth and Monbro make, sizes up to 50. Per suit 95c

CAPS AT 98c.
You get $3.00 Caps in all sizes, at this low price of 98c

PURE ALL WOOL CASHMERE SOCKS, 2 PR. 90c.
Best spliced heels and toes, all shades. Regular 65c value, at 2 pairs 90c

Best Forsyth, "Topkiss" and Arrow Athletic Combinations, including silkine, values to $4. Per suit, $1.59 or, 2 for $3.00

BEST EGYPTIAN SILK SOCKS, 3 PR. FOR $1.00.
You cannot buy better wearing Socks, and they have the appearance. All shades and sizes, at ..... 3 Pair For $1.00

PYJAMAS, W.G.R. MAKE, AT $1.98 PER SUIT.
Flannelette, worth $4 a suit. Scotch woven cloths that are really good. All sizes. Per suit $1.98

BALBRIGGAN COMBINATIONS AT 99c SUIT.
A snap indeed, all sizes and styles. Zimmerknit firsts, value up to $1.75; for 99c

STRAW HATS AT $1.00.
You take the pick of the store. Values to $5.00. We have a good assortment. In all, 180 hats to go at $1.00

SPECIAL!
Boys' and Girls' Golf Stockings
REG. $1.50 VALUE, AT 69c PAIR.
Also black all-wool stockings that boys cannot wear out in months. A special purchase, all sizes up to 14 years; a pair 69c

"The Workingman" Your Choice!
Mechanic Socks, black and brown shades, ... 5 for $1.00
Kitchen and Walker Overalls, best $2.50 value, for $1.95
Kitchen $1.75 Work Shirts, all cloths included with collar attached at ..... $1.49 each

Silk and Wool $1.50 Ties
Never wrinkle, each 79c. or ..... 2 For $1.50

LOOK!
Half dollar Garters, all sizes, wide and narrow webs, at, a pair 19c

ENGLISH CAMBRIC HANDKERCHIEFS, 10 for $1.
Regular 20c value. We have 3,800 Handkerchiefs. No, you can't clean us out by noon like last Dollar Day. Special 10 for $1.00

RUBBER BELTS.
Regular 75c value; at 29c

DUNDAS AT CLARENCE ST.

ORTH, Limited

Mail and Phone Orders Filled Phone 1058.

The Million Dollar Doll

By C. N. AND A. M. WILLIAMSON.
Authors of "The Lightning Conductor."

Miles Sheridan Goes One Way and Terry Goes Another

WHO'S WHO IN THE STORY.

Teresa Desmond (Terry), lovely and unbelievably innocent, is impersonating her beautiful half-sister,

Juliet Divine, known as the Million Dollar Doll, whose sketchy career is unknown to Terry.

Miles Sheridan, Terry's "Dream Prince," furnished the money for her convent education when she was a child. His wife is making him wretched with her infidelity, and in order to facilitate her obtaining a divorce, Miles offers the Million Dollar Doll $20,000 to take a yacht trip with him, stipulating that he will not "trouble" the girl. This, he knows, will give his wife sufficient grounds for divorce. Juliet is unable to take the trip herself, but working on her little sister's gratitude to Miles, she persuades Terry to go in her place. Terry is an exquisite counterpart of her sister.

Betty Sheridan, Miles' wife, is deeply in love with

Paul di Salvano, a handsome Italian.

Eustace Nazlo, a wealthy Greek, who does not know of Terry's relationship to Juliet, is in love with the younger girl.

Poor little Terry, unaware of her sisters reputation and of how she must appear in the eyes of the world, starts the voyage with Miles, who does not recognize in her the little girl he befriended so long ago. Mrs. Harkness, his old servant, is sternly disapproving of the Million Dollar Doll.

Miles meets Terry on deck and is struck by her youthful charm. She reminds him of someone he knew years ago.

Terry tells her Prince she wants no money from him.

CHAPTER XXXV.
A SIREN'S CHARM.

"Well, you force me to ask one more question. What do you want from me if not money?"

Terry drew a deep breath. "That—that's almost the same question, in a different shape, isn't it?"

"Perhaps. But I wish it answered, now. I don't want some fantastic idea sprung upon me later on."

"Everything's got to be settled without delay. I thought it had been already. Please let me have the truth."

"The truth is, I don't want anything from you at all," Terry said, shamed anger trembling in her voice. "You—you seem to talk as if I were some greedy—animal!"

"You are, just that," were the words on Miles Sheridan's tongue, but he kept them there. After the late experience with his wife, which had deeply wounded his pride and honor, if not his heart, he'd come to believe that he had lost trust in women.

He had told himself lately, that if he never met a so-called "attractive woman" again he would be glad. Yet here he was shut up with one in a floating house and unable to get rid of her for weeks.

She was the last creature of her sex he would be inclined to trust; but, unfortunately, he couldn't shake her off permanently by being a brute.

All he could do was to say, coldly, that he had not intended to be rude. Perhaps Miss Divine would change her mind later on before the cruise ended, and suggest some arrangement agreeable to herself.

"Meanwhile," he added, "please go and come as you like, without any fear of disturbing me. You've been abroad, I understand, so you probably know something about life on shipboard, if not on yachts.

On board this yacht we'll manage things much as if 'Silverwood' were a liner ten times her size. We'll take our exercise round the deck, when we feel like it, without noticing each other. We don't need to speak, or even bow and smile as we pass. That's the program.

"But if there's anything you want that you haven't got, let me know—by Mrs. Harkness or a steward. You see the program?"

"I see," Terry echoed.

She got up and walked away quickly, lest the moon should glint on the tears in her eyes.

Miles Sheridan loved the sea. He had a bent for mechanics and liked to spend an hour or two a day in the engine room. There were men on board, including Yale, the yacht's captain, with whom he enjoyed a chat; and there were plenty of books to read.

Though he had organized the cruise for a grim purpose, he was not bored as days drifted into nights and nights into days. He was in a mood that sickened him of the world, and was glad to be away from it, for, though he had never loved Betty as a man loved the One Woman, her betrayal of him had been a blow.

He could sit for hours on deck in a long chair, smoking a pipe and gazing in a half dream at the architecture of the waves; distant towers, marble-white on gray-green hills, built against the horizon only to crumble, and he rebuilt again.

It was like life, he thought; the stupendous successes and failures, and new successes reared out of ruined hopes as ages came and went.

Sometimes the Doll would go by, and if he saw her through the corner of an eye, he would absorb himself in a book. Seldom, however, did she pass his way twice.

She seemed to know by instinct when he was on deck, and to choose another time for her walks.

If the girl had accepted her wages, and the French novels, Sheridan would have thought of her scarcely at all, except to turn distastefully from the prospect of flaunting himself with her by and by on land. But she had thrown eight French novels and ten thousand dollars on the floor of her cabin; and he could not help speculating upon her mentality.

It intrigued him, too, that a type of these self-indulgent dolls should contrive to keep the figure, face and throat of a 17-year-old girl, while a well-bred woman of 27 or 28—like Betty, couldn't escape the burden of fat, and a double chin, without stern dieting and pouring down of acid medicines, prescribed by secret specialists.

This doll, however, touched no wine. So said Mrs. Harkness, having got the information from Roberts, who waited on Miss Divine at the table.

Sheridan, being told, had remarked, "I'm not interested in Miss Divine's habits, my dear Harky." All the same he was interested; a mere matter of curiosity.

And from one or two things the old woman had let drop before this gently administered snub, Miles had gleaned that his ex-nurse was weakening in her disapproval of the girl. Not being a brute, Sheridan was mildly glad.

Rather deadly for the wretched girl to be haunted by the graven image Harky could be, when her conscience was on the warpath!

It was true; before "Silverwood" had been a week at sea, Mrs. Harkness had succumbed to the charm of the siren.

(Copyright, 1923, by the Bell Syndicate.)

Tomorrow's installment deals with a twisted ankle and a plucky spirit.

Wonder What a Judge Thinks About?

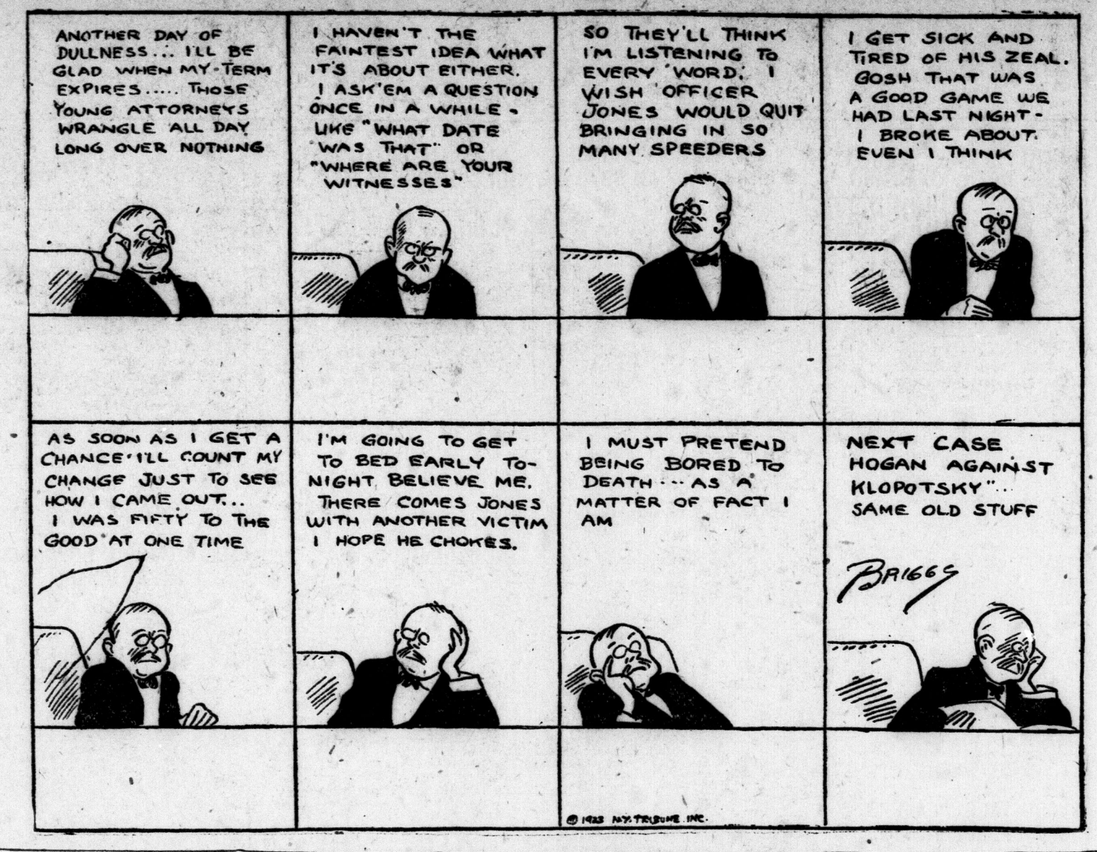

Hambone's Meditations

By J. P. Alley.

"You Said It, Marceline!"

By MARCELINE d'ALROY

ON REFLECTIONS.

It's GOOD to be a woman;
A PRETTY woman
Or even a
PRETTY GOOD woman;
For women get so much pleasure
Out of their own REFLECTIONS.
For when a woman
LOOKS into her mirror
She generally sees
A work of ART.
But when MEN
Look at themselves,
They only see
What funny things
NATURE does—
I think, myself,
Nature was so SURPRISED
At the average man's face
That she deliberately
Covered her MISTAKE
With a prickly growth,
Which man, ARTLESS as always,
Daily SHAVES OFF.
But woman,
For all her ARTIFICIALITY,
Is too artful
To take anything
At FACE value.
So, men should worry!

Copyright, 1923, Premier Syndicate, Inc.

The Young Chuck Scrapes Acquaintance With Robber the Rat

By THORNTON W. BURGESS.

Robber the Rat is a coward. Like most cowards he is a boaster. You will almost always find that cowards are boasters. You know Robber is an outcast. None of the little people of the Green Forest and the Green Meadows will have anything to do with him. He pretends not to care, but he does care. So, when he discovered that the young Chuck under Farmer Brown's barn was inclined to be friendly, Robber began to boast. He wanted to make himself as wonderful as possible in the eyes of that young Chuck.

"I take it," said he "that you have not been out long in the Great World. It is a very wonderful place. But one must be able to take care of one's self. It is no place for one who is afraid."

"Then," said the young Chuck, "I suppose you are not afraid."

"Not in the least," replied Robber. This was an untruth, for as I told you before, Robber is a coward. "I've been all over the Great World," he continued. "I have seen so much that it is a relief to settle down here. I don't suppose there is anyone who has seen more of the Great World than I have. I have been a great traveler in my day. Yes, sir, I have been a great traveler in my day."

"Then I shouldn't think you would be satisfied to settle down in a place like this," said the young Chuck. "But perhaps you don't live here all the time. It seems to me rather a dirty place. I suppose you go outside to take a sun bath."

"This place," said he, "is merely where I sleep."

Now, Robber the Rat does not take sun baths. He hates the sunlight. His deeds are deeds of darkness, and he comes out in the light of day only when he must, or when there is something to be gained by it.

But Robber knew that the young Chuck didn't know these things. He didn't know that Robber had lost his self-respect. So Robber kept on with his boasting. It was a great pleasure to himself to have someone who would listen to him.

"This place," said he, "is merely where I sleep. From it I go forth whenever I please to get the things I want. It is an easy matter to get a living here. Up above there are great bins of grain stored especially for me by Farmer Brown and his boy."

Of course, this wasn't true, but Robber knew that the young Chuck knew nothing about the inside of Farmer Brown's barn. It pleased him to pretend that all that corn and grain was his own. "Yes, sir," he continued, "in a great room over our heads are piles of corn and grain that would feed all the Chucks in the world, and all this is mine. Those big birds that frightened you so are kept to lay eggs for me. Whenever I feel like having a fresh egg, I go help myself. In the season I have a young chicken whenever I feel like it."

"What is a chicken?" interrupted the young Chuck.

Robber explained that a chicken is a baby hen, and that those big birds he had seen were hens. Then he continued with his boasting of the wonderful life he led until the foolish young Chuck actually became envious.

(Copyright, 1923, by T. W. Burgess.)

The next story: "The Young Chuck Begins To Have Doubts."

TUBERCULOUS VETERANS ELECT THEIR OFFICERS

The result of the election of officers of the Tuberculous Veterans Association last night is as follows: President, J. T. Masters; vice-president, S. Bennett; executive officers, R. Hale, J. Lee, J. Wallace, R. Nye, S. Love, A. C. Crocker; treasurer, R. D Swift; secretary, N. L. Philp; assistant secretary, A. Berdan.

THE DAILY SHORT STORY

POLLY OF PAPEETE.

If George and Mary Malcolm could have foreseen the sad culmination of their world tour (their sudden illness with a tropical disease; their deaths in a little one-story hotel in Papeete, Tahiti; the consequent stranding of their 11-year-old daughter), why, of course, they would have abandoned their journey.

But their vision could not pierce the veil of the future, and events occurred exactly as enumerated above. So suddenly were they smitten that there was no time to make arrangements for little Polly. She simply became a legacy to kind-hearted Mother Kenyon, who ran the Beach Harbor House, along with the few effects left by her parents and what money there was about their persons.

So Polly stayed on, growing into a slim, reserved young person, and a great help to Mother Kenyon, who did well by the girl as far as lay in her power.

When she was 16, two things occurred. Letters began to arrive regarding one George Malcolm and his wife — cautious, investigating letters apparently written by someone who didn't wish to be let in for any responsibility until he or she were sure of its justification. Of equal importance to Polly with the letters, a new British consul took up his residence on the hill behind the hotel.

His name was Dean Everett. He was very good-looking and 32. He was unmarried and heart-free when he came. He met Polly almost immediately and fell head over heels in love. Because he did not tell her so—partly because of her youth—partly because he wished to prove his feelings a little further before committing himself—but mostly, perhaps, because of a certain dragon-like aspect of Mother Kenyon, who seemed always hovering over the girl.

Months went by while Mother Kenyon received and answered letters without making much of them to Polly, and Dean watched Polly daily growing into that winsome womanhood when he would feel at liberty to ask her to marry him. All Papeete —even Mother Kenyon herself now—were aware of his devotion. Polly alone, although she openly sought his companionship, seemed oblivious to the adoration in his glance when it turned upon her.

Then came the culminating letter. It seemed that the person behind all the inquiries, was a distant cousin of George Malcolm, an elderly aunt, evidently a well-to-do woman who had never seen Polly or Polly's mother, but who had heard of their journey and its sad ending months afterward. It seems remittances had piled up at another port of call and authorities there had communicated with the bank on which the checks were drawn.

The bank in turn had sought for relatives or information of the unfortunate couple. A steamer carrying mail which might have straightened out matters had been lost in a South-ern Pacific hurricane. The whole affair had been involved and tedious.

But at last to Polly, nearing her 18 birthday, came the information that considerable money—or so it seemed to her—was due her and a summons to come home and live with the aforesaid, aunt and receive the care and education which must have been sadly lacking at the ends of the earth.

Polly took the letter to Dean in troubled bewilderment. What should she do? Mother Kenyon thought she should go. What did he think?

"You must go, dear, by all means," he advised in what he conceived to be an elder brotherly fashion. "Undoubtedly there are advantages you can have that are impossible here. And —and greater opportunities for your future happiness."

And so it was arranged. Polly was to go back on the very steamer which had brought the letter. And the steamer would leave the following evening when the tide served, allowing Polly just time to pack her few belongings and bid farewell to all her friends, from the natives to those of Papeete's fluctuating population who had remained long enough to know and love Mother Kenyon's foster child.

An hour before the boat was due to go Polly slipped away for a few minutes by herself down on the silver beach, where a radiant moon rode the heavens and the deep boom of the surf smote on one's ears from beyond the reef. Would her new home be as wonderful as the one she was leaving?

She sat for some moments drinking in the beauty of the scene. Then as she turned to go she saw a lonely figure pacing the shore, head bent, some distance down the beach. She recognized Dean immediately, started toward him, then thought better of it and ran back toward the hotel.

The Maronia's whistles blew shrilly as Everett waited on the dock. Either Polly had not come or else she had gone aboard and forgotten him. Yet there stood Mother Kenyon, the nucleus of a little group. True, everyone came down to see the boat leave, but she would hardly stand there so complacently had not Polly been duly put aboard.

Now they were pulling in the gangplank. Now there was a steadily-widening gap between the boat and the rock. Good-bye, little Polly. Good-bye!

But what was this sudden whirlwind at his side, which thrust a warm hand confidently into his? He turned and looked into Polly's shining eyes.

"Dean, you old silly! Why didn't you tell me you—you cared? Instead of that it had to be Mother Kenyon. I asked her if she thought you did, and she said 'Yes,' and then—why, of course, I couldn't go!"

"And you'll stay at the end of the earth with me, dear?" asked Dean, not yet sure of his wonderful fortune.

"End of the earth, Dean?" cried Polly. "Why, it's home!"

(Copyright, 1923, by McClure Newspaper Syndicate.)

Dollar Day Savings

The Dollar Day Smile

Come To Our Store and See Our Bargains

LAWN MOWERS At Reduced Prices.

SCREEN DOORS AND WINDOWS At Reduced Prices.

4 Tungsten 60-Watt Bulbs for $1.00

ALUMINUM WARE

Tea Kettles	$1.00 to $5.00
Preserving Kettles	$1.50 to $4.50
Potato Pots	$2.50 to $4.00
Wash Basins	$1.25
Teapots	$1.50
Percolators	$1.50
Tin Boilers	$1.00 each
Galvanized Boilers	$1.25 each
Tin Boilers, Copper bottoms	$2.50 each
All Copper Boilers	$4.50 each

We Have COPPER WEATHER STRIP For Doors. Three Sizes:

1⅛.	1¼.	1½.
$1.50 per door.	$1.60 per door.	$1.75 per door.

SPECIAL ATTENTION
MOTOR OIL
To auto owners: Here is a real bargain, in 5-gallon lots ..... 75c per gal.
This is only for Dollar Day.
Auto Sponges, a real bargain.....25c each

3 BOXES MATCHES for 25c

GARBAGE CANS, reg. $2.00, for $1.00

GALVANIZED TUBS, a few seconds at bargains.

ENAMEL KETTLES, all sizes at bargains.

CHILDREN'S TOYS
For Kiddies—Lots of Fun.

Wagons, each	$1.50
Kiddie Cars	$1.50
Wheelbarrows	50c
Medium small Wagons	75c
Small Wagons	50c

WASHING MACHINES.
We have a lot of different kinds. Get our prices before you buy on Dollar Day.

BARGAINS IN
CUT GLASS
FOR DOLLAR DAY.
See Our Bargains.

See our Large Chamois $1.50

STEEL WOOL
Supreme.
3 Boxes for 25c

Bargains in all kinds of SILVERWARE
Knives, Forks and Spoons.

LUNCH BOX, $1.00.
BOTTLE, 69c
This is a real Bargain.

COLEMAN AUTO PUMP, Best for cars . $5

W. A. O'DELL HARDWARE
PHONE 187. 389-393 TALBOT ST. (OPP. MARKET.)

Dollar Day—Thursday

Everything in our store at big reductions. Shirts, Collars, Neckwear, Underwear, Socks, Hats and Caps. See some of the specials in our windows Wednesday and Thursday.

John Graham & Co.
Men's Furnishers and Hatters

Greatest Dollar Day Bargain In London

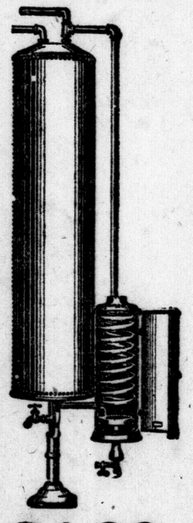

On Thursday, August 23, we will accept
$1.00 AS FIRST PAYMENT
ON A $27.00 (Regular Price)
RUUD GAS WATER HEATER
and $3.00 a month (connected to your tank)

Heaters will be installed as orders are received, so come early. Every home is incomplete without one. Put off no longer. This is a Dollar Day offer.

SPECIAL OFFER ON
GAS RANGES

$4.00 DOWN

Our Gas Ranges are priced at $30 and up. All connections are free. Every lady can turn work hours into leisure ones by this easy installment payment plan of $4.00 down and $4.00 a month.

$4.00 A MONTH

The First Cost Is the Only Cost. There Are No Repair Bills

CITY GAS CO. OF LONDON
213 DUNDAS STREET Commercial Department. PHONE 835

Abbey's
EFFERVESCENT **SALT**
for the Nerves

THE NEW FRENCH REMEDY.
THERAPION No. 1
THERAPION No. 2
THERAPION No. 3
No. 1 for Bladder Catarrh. No. 2 for Blood & Skin Diseases. No. 3 for Chronic Weaknesses.
SOLD BY LEADING CHEMISTS. PRICE IN ENGLAND 3s.
De LECLERC Med. Co., Haverstock Rd., N.W.5, London.
Sold by druggists or mail $1.00 from 71 Front St. East, Toronto, Ont.
tx-tf

WHEN USING
WILSON'S
FLY PADS
READ DIRECTIONS CAREFULLY AND FOLLOW THEM EXACTLY
Best of all Fly Killers 10c per Packet at all Druggists, Grocers and General Stores

DOLLAR DAY SPECIALS

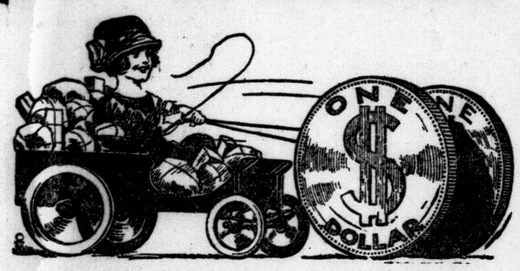

No. 9 Galv. Boilers	$1.19	**ELECTRIC LAMPS**	
No. 1 Galv. Tubs	95c	40 or 60 watt, 4 for	$1.00
No. 3 Galv. Tubs	$1.25	**LAWN MOWERS**	
No. 9 Copper Boilers	$4.50	14-inch Daisy	$7.50
No. 3 Bread Box	$1.75	14-inch Star	$9.00
Cash Boxes, 2 Keys	65c	16-inch Empress	$14.00
ENAMELWARE		16-inch Woodyatt	$12.00
10-Quart Dish Pans	39c	**SCREEN DOORS**	
14-Quart Dish Pans	49c	All sizes,	$2.25 to $4.50
10-Quart Pails	65c	Thermos Kits	$1.75
Chamber Pails	$1.25	Thermos Bottles	75c
Gray Wash Basins	20c-25c	Case only	$1.00
No. 8 Tea Kettles	$1.10	Gillette Razors	98c
No. 9 Tea Kettles	$1.25	**ALUMINUMWARE**	
No. 08 Tea Kettles	69c	10-Qt. Preserve Kettle	$1.35
1½- Qt. Double Boilers	65c	12-Qt. Preserve Kettle	$1.75
2-Qt. Double Boilers	75c	16-Qt. Preserve Kettle	$4.75
No. 32 White Wash Basins	50c	Tea Kettles	$1.98
No. 34 White Wash Basins	55c	2-Qt. Double Boilers	$1.49
10-Qt. White Pails	$1.10	12-Qt. Pails	$1.65
12-Qt. White Pails	$1.20	14-Qt. Dish Pans	$1.40
14-Qt. White Pails	$1.35	Fry Pans	49c

J. A. BROWNLEE
385 TALBOT STREET.

— THE — WESTERN FAIR
SEPTEMBER 8th TO 15th 1923 — SEPTEMBER 8th TO 15th 1923

Everybody Get Ready For the Big Exhibition

IF YOU REQUIRE SPACE; IF YOU HAVE AN ENTRY TO MAKE, **Hurry Up**

The New Manufacturers' Building
with its hundreds of exhibits will be well worth seeing.

The Pure Food Show
will be in the new building.

The Platform Program
will be exceptionally good this year.

Two Speed Events Daily

Dog Shows
Sept. 11, 12 and 13.

DO NOT MISS SEEING THE
Four Davies' Sensational Motordrome Act

Johnny J. Jones' Shows and Rides On the Midway

With weather conditions favorable this will no doubt be the Best Exhibition Ever Held.

Government and Railway Exhibits
in a building by themselves. Interesting exhibits in all buildings.

General Admission, 25c; Children 15c.
GRAND STAND PRICES AS USUAL.
All information at the General Offices. Phone 752.
J. H. Saunders, President. A. M. Hunt, Secretary.
32c-xvv

BARNEY GOOGLE. Barney's Chances Looked Fine For a While. BY BILLY DE BECK

MUTT AND JEFF. The Evidence Was All Against Mutt. BY BUD FISHER.

REG'LAR FELLERS. That's Playing Safe. BY GENE BYRNES

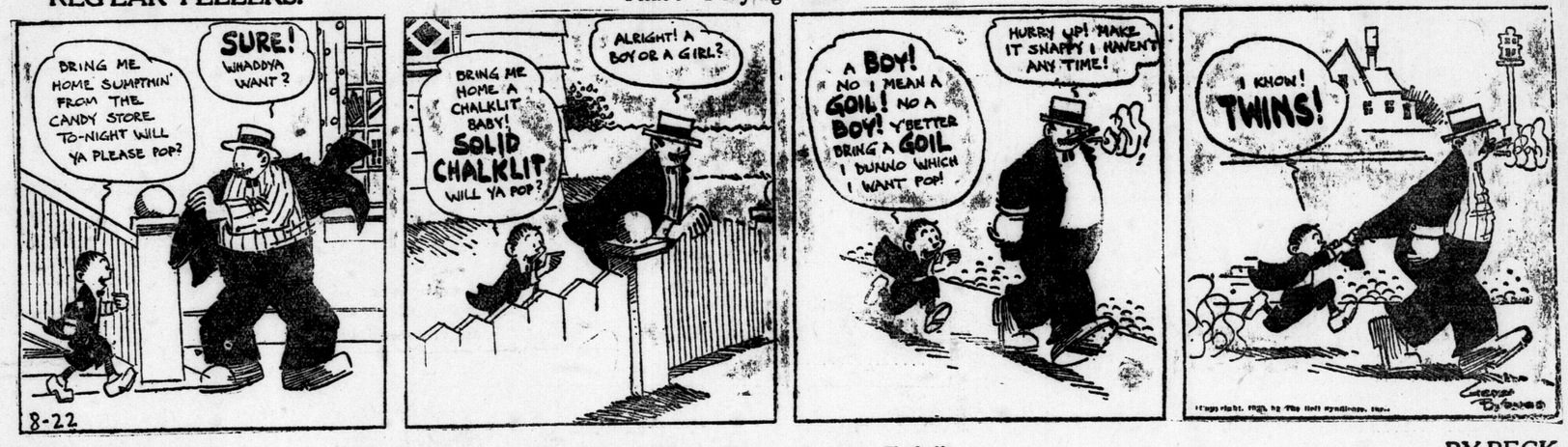

GAS BUGGIES—Transcontinental Tour "Did You Ever Know It To Fail?" BY BECK

POLLY AND HER PALS Ash Gets Off Easy, But Doesn't Know It. BY CLIFF STERRETT

TOOTS AND CASPER Anyway, the Victim Had No Comeback. BY JIMMY MURPHY

ARTHUR'S

DOLLAR DAY SPECIALS

$1.50 Silk Hose ..... $1.00 pr.
$1.25 Silk Hose .... 2 for $1.50
75c Lisle Hose .. 2 pr for $1.00
35c Cotton Hose, 4 pairs $1.00
35c White Ribbed Hose, 5 pairs for $1.00
50c Children's Socks, 3 pr $1.00
35c Children's Socks, 4 pr $1.00
Wool Cashmere Hose, 2 for $1.50
75c Women's Vests, 2 for $1.00
50c Women's Vests, 3 for $1.00
35c Women's Vests, 4 for $1.00
75c Combinations, 2 for $1.00
Odd lines Corsets .... $1.00 pr
$1.00 Combinations .. 2 for $1.50
$1.50 Corselettes 79c
$2.50 Corselettes $1.50
$4.00 Heavy Corsets .. $2.50 pr
50 Bandeaus .....3 for $1.00
70c Bandeaus .....2 for $1.00
Boys' and Girls' Sweaters, odd lines $1.00
Girls' All-Wool Sweaters, $2.00
$5.50 Silk Sweaters $3.95
$3.50 Wool Sweaters $2.50
Children's Play Suits $1.19
Girls' Dresses ..... 2 for $1.50
Girls' Gingham Dresses .. $1.00
3 only Velvet Corduroy Dresses, each $3.00
5 only Gingham Dresses.. $1.00
Misses' Flannel Jumpers...$3.00
Apron Dresses 95c
Jingham Dresses $1.75
Print Apron Dresses $1.39
Sateen Apron Dresses $2.00
Long Kimonos $1.50
$2.00 Voile Blouses $1.00
$3.00 Voile Blouses $2.00
$3.50 Silk Blouses $2.00
$7.50 Silk Blouses $4.95
$1.50 Voile Blouses, 2 for $1.50
Cap Hair Nets, single, 5 for 25c
Cap Hair Nets, double, 4 for 25c
Good Size Cotton Bats, 5 for $1.00
Red Wool Shawls 50c
Allover Embroidery ..... 50c yd
39c Curtain Scrim 29c
65c, 75c Chintz 50c
35c Underwear Crepe ...25c yd
Georgette Crepe ..... $1.00 yd
36-inch Striped Gingham, 35c yd
40-inch Colored Voile .. 25c yd
Odd lines Wash Goods..50c yd

BASEMENT BARGAINS

Women's Blouses 25c
Children's Hats 25c
Garden Hats 25c
Wash Skirts $1.00
Boys' Wash Suits $1.00
Youths' Palm Beach Suits, $2.00
Girls' Middies ..... 2 for $1.00
Ladies' Middies ..... 2 for $1.00
Girls' Middy Skirts .. 2 for $1.00
Misses' Voile Dresses $1.00
Misses' Gingham Jumpers, $1.00
Voile Blouses ..... 2 for $1.00
Infants' Pique Coats $1.00
2 only Child's black and white Check Coat $1.00
Sunshades and Parasols, 2 for $1.00
Children's Straw Hats 50c
Children's Straw Hats .. $1.00

ARTHUR'S

247 DUNDAS STREET
Between Wellington and Clarence Streets.

IF YOU RELISH COFFEE
With That Rich Flavor and Fragrant Aroma. Try
ROWAT'S COFFEE, 70c Pound
T. A. Rowat & Co.
250 Dundas St. Phone 3051-3052

C. H. WARD & CO.

DIAMONDS

A Diamond for an engagement ring. Beautiful Blue White Diamonds set in Platinum, white, green and yellow gold.
Rings from $25 to $1,250.

C. H. Ward & Co.
Diamond Merchants, Jewelers and Opticians.
386 Richmond St. Phone 1084.

Our fitters are experts, $1.50 to $10.00. We have Trusses to fit all needs.
ANDERSON & NELLES, 268 Dundas St.
Cut shows one of our many lines.

Smithing COAL

Prompt delivery to all parts of the city.

Orchard's
45 York St. Phone 384
zxv

LONDON OPTICAL Co.

HAVE YOUR EYES EXAMINED.
A. M. DAMBRA, OPTOMETRIST.
Dominion Savings Building, Richmond Street. Phone 6180. zxv

WHEN YOU
Buy a Wray's Diamond
You know you have the best.
1-3 off present prices.
THE STORE WITH THE STOCK.

WOOD

Domestic Lump and Coke.

Jenkins Fuel Co.
495 York St. zxv Tel. 1391.

WEGNER'S

Wholesale and Retail Dealer in Overalls, Sweaters, Coats, Gloves, Mittens and Raincoats.
LONDON'S LARGEST HIGH-CLASS WORKINGMEN'S OUTFITTERS.
Exclusive Manufacturers' Agent for the Best Canadian Makes of Overalls
Wegner, the Heart of London
371 Talbot St. Phone 1849J
OPEN EVENINGS. tf

COAL

ANTHRACITE SIZES
Egg, Stove, Chestnut, Pea, Scranton and Maderia Hill
BITUMINOUS COAL
Steam, Lump, Domestic, Cannel, Pocahontas Egg, No. 3 Vein
Blacksmith, George Creek
Chantler Bros.
263 BATHURST. PHONE 347.
zxv

CARTER'S AWNINGS

AWNINGS RE-COVERED
351 Glebe St. Phone 6197.
We Make Everything Made of Canvas

Your First Opportunity Tomorrow To See the New Autumn and Winter Fabrics

Such a wealth of loveliness in the new autumn fabrics! Silks shimmering in smooth weave or embroidered designs. Woolens, light, yet warm, luxuriously soft to touch, and fashioning the most delightful apparel. Plaids in amazing combinations of brilliant tones, novelty weaves that make one wonder how they were ever achieved. Surely there is inspiration aplenty for the smartest of autumn costumes—and direct importation from the manufacturers is responsible for still lower and most reasonable prices.

"Marvel" for the New Capes

Shown in the two wanted and fashionable colors—Congo brown and black. "Marvel," that rich silk-like happy fabric that has taken right hold of the fashion world for these smart wraps; 50 inches wide ..... $9.00 yard

The Spotlight Turned on Silks

Materials just opened of a subdued mode of quiet elegance. The queer, eccentric Egyptian designs of the extreme are missing, and now in first shipments come beautiful, rich, all-one-color Brocade Crepes, Satin Cantons, Black Moire, Satin Charmeuse, Bonnet's Satin Grenadine, etc. All open for your inspection tomorrow.

Paris Printed Crepella

A novelty that is entirely different, in wool materials; peculiar in style of design, but extremely fascinating. It is very much like the old-fashioned hit-and-miss pattern. A smart fabric for cape or dress; 42 inches wide and comes in two-color combinations—black and white, deep rose and black, capri blue and black, sand and black.....$7.00 yard

Beautiful Brocade Velvets on Transparent Chiffon Grounds, $8.50 Yard

Worrall's Fast Dye and Pile Velveteens..... $2.50 yard
Rich pile, silk-like in finish; a wonderful Velveteen for real dress service.

THE NEW DRESSES, FURS AND WRAPS ON SECOND FLOOR

THESE DRESSES ARE ADAPTATIONS OF LATE FRENCH IMPORTS.

Paris had her way with every one of these charming daytime frocks—and the result, although modestly priced, is a complete resume of the new modes. The enchanting 1880 necklines, the three-tier skirt, the pleated skirt, and half a dozen other whims of the mode are delightfully interpreted in other models of Crepe de Chine, Satin, Canton Crepe. The autumn wardrobe will certainly gain distinction through their addition.

French model shown in Orchid Crepe; sleeveless, round neck, beaded in crystal and black; novelty wrap girdles. Price $59.00

Dress of Orchid Georgette, made over silk, slip elbow, long loose apron front panel waist, sleeve richly embroidered in crystal beads...$59.00

Woman's Dress of Nigger Brown Georgette, elbow sleeves; skirt has long loose side panels; panels front and back of blouse, and girdle beaded in bronze. Price $55.00

Slip-over model in Black Canton Crepe, elbow sleeve, loose side panels extending below hem, front and back of dress from neck to hem and sleeves beaded in steel. Price $47.50

Very attractive models at ..... $23.95, $35.00 and $39.50

The New Melba Cloth for $3.50 Yard

A charming duvetyne-like wool fabric for the new wraps and capes. You will be favorably surprised at the excellent value at such a reasonable price. These new colors, 54 inches wide.. ..... $3.50 yard

NEW DRESS VELVETS FOR FALL AND WINTER

The first shipment from the maker in France of yard-wide Chiffon Dress Silk Velvets. Imported specially for ..... $4.50 yard

SMALLMAN & INGRAM LIMITED
THE DESIGNER FOR SEPTEMBER IS HERE.

CAMEL'S HAIR EFFECT COATINGS

An English pure wool make, in the new camel's hair style; soft, cosy and stylish for fall and winter. These colors 54 inches wide .....$2.50 yard

---

GORDON L. FERGUSON
FUNERAL SERVICE.
Private Funeral Apartments.
350 William Street.
Personal attendance; lady assistant.
Phone 656J. Day and Night.

Have Your Eyes Examined

By the specialist of the largest exclusive optical house in Canada.

Brown Optical Company
Scientific Opticians
223 Dundas St. Phone 1877.
Branches at Hamilton, Montreal and Windsor. zxv

Playing Cards
BOOKS ON CHECKERS, CARDS, DOMINOES AND CHESS.
Red Star News Co.
10 MARKET LANE.

TRY A
VIENNA ROLL

It's really one of the tastiest breads you ever ate. Finely textured, full flavored and delicious in the extreme.

Parnell's Quality Bread

Is always right. You can depend upon it at all times, and you can always rest assured that it is pure and wholesome.

PARNELL BAKING CO.
PHONE 929.

STOP—Look At These Big Bargains At Steele Hardware

Aluminumware
All Absolutely First Quality.

Double Boilers (2 qts.) $1.49
Saucepans.49c, 69c, 78c, 98c
Pudding Dishes 53c, 63c
Pieplates 23c
Teakettles $1.95
Teapots $1.69, $1.95
Preserving Kettles $1.98, $2.29, $2.69
Percolators $1.49

Look!

At These Five Useful Household Articles For Only $1.00

1 Bottle Furniture Polish
1 lb. Floor Wax
1 pkge. Steel Wool (for cleaning aluminum and graniteware)
1 can Brass and Silver Polish
1 Bottle 3-in-1 Oil

FREE—One yard stick, useful around a home, given away free with the outfit.

Lawn Mowers

12-inch Blade $6.49
14-inch Blade $6.75
16-inch Blade $6.95

OIL COOK STOVES
Perfection

2-Burner $15.50
3-Burner $21.50
Hot Blast ..... $1.49 each

GARBAGE CANS
$1.39, $1.83, $2.19, $2.95

Rush Special
$2.39 Buys
All These Washday Items.
Wash Tub (Galvanized)
Washboard
Pail (Galvanized)
Scrubbing Brush
Clothes Line (50 feet)
All First Quality.

Dollar Day Prices on
Wash Boilers
Copper Bottom (heavy tin) $1.69
Galvanized .... $1.19 each

WASH TUBS
Galvanized $1.39, $1.59, $1.79

Food Choppers
On Sale at $1.69, $2.15 each

GAS OVENS
One-Burner .... $1.95 each

O'CEDAR MOPS
With Bottle O'Cedar Oil $1.25

LIQUID VENEER
17c and 33c Bottle
Lunch Kits (with vacuum bottle) $1.95
Thermos Bottle.. 89c each

J. G. STEELE CO. HARDWARE
261 DUNDAS STREET, South side near Wellington. PHONE 750.

DOLLAR DAY

The Biggest Dollar Day Shoe Bargain

Your choice of 300 pairs in Black, White or Tan, Ladies' and Children's High Cut Oxfords or One-Strap Pumps. Regular up to $6.50 for
95c PAIR
All sizes in the lot.
All other shoes at reduced prices.

Geo. Boyd Foot Specialist
Removes Corns, Bunions and Callouses, Immediate Relief, No Pain.
Made-to-Measure Shoes and Arch Supports for all Foot Deformities.
156 KING STREET
294 DUNDAS STREET.

RECAPTURE THE ELUSIVE "REID," LATE OF ST. THOMAS

Special to The Advertiser.

St. Thomas, Aug. 21.—The elusive John Reid, who disturbed the sleepy quiet of Talbot street on Saturday morning last, when he had three officers chasing him and bullets ploughing up the ground behind him, has been recaptured and is again locked up in Hamilton jail, whence he made good his escape scarcely a week ago. Word to this effect was received today from Frank Lalonde, jailer at Hamilton. The local police are certain that the man recaptured is the same as the "Smith" who made the daring get-away in this city, as the descriptions of the two men tally exactly. "Smith," or "Reid," is believed to have made his way out of the city following the chase on an east-bound freight.

No other nation has ever spent so much in money and attention on the education of a subject people as has the United States upon the Indians.

NAME PHYSICAL DIRECTOR.

Special to The Advertiser.

Galt, Aug. 21.—Sidney Kirk, physical director of the Revelstoke, B.C., Y.M.C.A., has been appointed physical director of the local institution, succeeding W. J. Unwin, who goes to Kitchener on September 1. The new official reports on September 15.

ARE YOU SORRY?
Say It With Flowers.
DICKS' FLOWER SHOP.

SECOND SECTION

Evening Advertiser

SECOND SECTION

LONDON, ONTARIO, WEDNESDAY, AUGUST 22, 1923.

MINERS HAVE NO HOPE OF AVERTING STRIKE

London Men Pay Tribute To Late Chief Justice

Members of Bar Refer to Sir William Meredith's Brilliant Career.

A GREAT LAWYER

Combined Outstanding Ability With Kindly Courtesy to Younger Lawyers.

The death of Sir William Ralph Meredith, chief justice of the supreme court of Ontario, who passed away at Montreal last evening, drew expressions of keen regret from local members of the legal fraternity who knew the noted jurist in his younger days.

Without exception, London barristers testified in glowing terms to the sterling character of the late Sir William Meredith. Commencing his great career in this city, his death leaves behind many old friends with whom he came into intimate contact during his residence here.

Justice R. G. Fisher, T. H. Purdom, E. T. Essery, Urban A. Buchner and C. G. Jarvis knew Sir William well. He was largely instrumental in producing the splendid school of lawyers for which London is noted. Many local solicitors were young contemporaries of his and each, at one time or another, received valuable advice and assistance from the late jurist, who was considered an oracle on matters pertaining to his profession.

U. A. Buchner.

Urban A. Buchner was presented to the bar by Sir William. The quality which endeared him to Mr. Buchner was his consideration of young lawyers while on the bench. He was a product of the old school of courtesy and gentlemanliness, always ready and willing to help more youthful members of the profession in their trials and difficulties.

"Sir William fathered some of the best laws we have," Mr. Buchner said. "He promoted the workmen's compensation act. But before giving his counsel and energy in the actual framing of the bill he visited Europe and the United States to study conditions applying to the act there. He was also responsible for the mechanics' liens act. I was employed in the office of the late Judge Duncan McMillan and E. R. Cameron, registrar of the supreme court of Canada, and Mr. Meredith's office was next door. He always took a keen personal interest in law students, and was on hand when any little problem had to be straightened out."

C. G. Jarvis.

Other lawyers substantiated Mr. Buchner's high estimation of the character and integrity of the famous jurist. C. G. Jarvis, of Jarvis & Vining, solicitors, knew Mr. Meredith in 1878.

"When I first came to London as a student," Mr. Jarvis said, "Mr. Meredith's firm was known as Scatcherd & Meredith, Thomas Scatcherd being senior member, and solicitor for the city. On his death, Mr. Meredith became city solicitor, and the firm name changed to Meredith & Scatcherd.

"Later he went to Toronto, where he established the law company of Meredith, Clarke, Bowes & Hilton, became counsel for the City of Toronto, and was regarded as an authority on municipal law. He wrote a brilliant book on this subject. He was appointed to the bench, and was looked on as an outstanding member of the judiciary. His services in the legislature and as chancellor of the University of Toronto will be remembered for many years.

"When Mr. Meredith was elected to the legislature, the Mowat government was then extremely strong. He was practically the only big man in the Conservative party in Ontario, and was made leader of the opposition. Although opposed politically to the Liberals, he assisted them readily in framing legislation. In fact, his services were indefatigable, and Premier Mowat offered, for the first time in history, a salary to Mr. Meredith as leader of the opposition. This he refused, believing the offer to be irregular.

Had Famous Cases.

"The late Sir William Meredith was associated with many famous law cases in the course of his brilliant career. He and Hugh MacMahon, Q.C., were counsels in the most famous murder case, perhaps, in the history of the provincial bar. This was the Biddulph murder trial. At the first trial Mr. Meredith addressed the jury, and they disagreed. Another trial was ordered, and Mr. MacMahon addressed the jury, securing the prisoner's acquittal."

"Sir William was especially gracious in his treatment to young practitioners," another London lawyer declared. "He was beloved by even his bitterest political adversaries. While in London, Sir William was largely interested in the old Bank of London and the Ontario Investment Association. His death closes one of the most brilliant careers ever enjoyed by any barrister."

Other Tributes.

When informed of the death of Chief Justice Meredith last night, Hon. C. S. Hyman was deeply moved. "I have known Sir William Meredith all my life," he said. "He was my private solicitor and also solicitor for my firm. I had the very highest respect for him in every way. He was a very wonderful man, and made a wonderful judge. I am sure he will be missed by everyone."

J. Frank White, M. P. for London, spoke in similar terms of the late chief justice. "Everyone feels that the country has lost a great man," he said. "We all think of the days when he went from London to the legislature, and as the leader of the party. We also think of the great work that he has done, and I think of him particularly in connection with the workmen's compensation act. We are all saddened by his death."

As a member of the legal fraternity of London, which body was proud of their accomplished colleague, T. J. Murphy, K. C., voiced a tribute to Sir William Meredith. "He was one of the most wonderful men in the province," said Mr. Murphy, "and I considered him one of the cleverest men in the Dominion. He was looked up to by all members of the legal profession of London, who were proud to refer to him as one who received his early training in this city. London has lost a brilliant son, and Ontario has lost an able servant."

When informed of the death of the chief justice of Ontario, Mayor Wenige voiced the thoughts of the city when he declared that London has suffered a distinct loss. "It is very sudden," said his worship, when informed that Sir William had passed away at Montreal. "Another big man is gone, and he is one that the country can ill afford to lose. I am very sorry to hear that Sir William Meredith is dead. It is a big loss to the city of London, and an equally great loss to the country."

NICKLE PAYS RESPECT.

Toronto, Aug. 22.—Many tributes were paid here today by leading citizens representing bench and bar, education, etc., to the memory of the late Sir William Meredith.

Attorney-General Nickle, among other things, said: "In the death of Sir William Meredith Ontario has lost one of its most able jurists, and one of its most outstanding citizens."

REGRET AT TORONTO.

Canadian Press Despatch.

Toronto, Aug. 22.—Regret at the death of the Hon. Sir. W. R. Meredith, and sympathy with Lady Meredith and other relatives, was expressed by the members of the board of control today, on a motion by Controller Gibbons.

The resolution said: "The board desire to mark their appreciation of the late judge's eminent services throughout a long life in the provincial legislature, on the judicial bench, and to the cause of higher education in the position of chancellor of the University of Toronto."

"Before I proceed," said Mr. Justice Orde at Osgoode Hall today, "I wish to express the loss which the bench, bar and country have sustained in the passing of Sir William Meredith. I am sure that I am voicing the opinion of the bench and the bar when expressing the great regret at the passing of so great a man."

Frank M. Field, K.C., of Cobourg, paid his tribute on behalf of the bar. "Sir William Meredith was not only a great statesman and jurist, but he was also a most lovable man. It was, perhaps, splendid democracy of the man that appealed so much to his fellow citizens."

It is probable that there will be a semi-public funeral from the family residence in Rosedale, but arrangements will not be completed until the arrival of Lady Meredith from Montreal tonight.

Toronto Burial For Late Justice

Canadian Press Despatch.

Montreal, Aug. 22.—The remains of Sir William Meredith, chief justice of Ontario, who died last night in Royal Victoria Hospital, were this morning shipped to Toronto for interment.

The body was accompanied by Lady Meredith and her daughter, Mrs. W. T. Ramsay, Toronto, and Chief Justice R. M. Meredith, London, and Sir Vincent Meredith, Montreal, brothers of the deceased.

LONDON BRANCH MANAGER IS PROMOTED TO TORONTO

T. E. Ritchie, manager of the local office of the Fuller Brush Company at 308 Royal Bank building, has been promoted to the managership of the east side Toronto office, and will be succeeded as local manager by W. M. Westenfelder, manager of the west side, Toronto.

PICNIC HALTS BUSINESS.

Offices of the county and various municipalities are closed this afternoon, the staff of the corporation of the County of Middlesex having picked this afternoon to hold their annual picnic. The hard-working officials made merry at Springbank Park, leaving for that place at noon. A program of races has been arranged, and the members fully expect that tomorrow they will feel much refreshed, when they again take up the reins of office.

THIS FLOWER MADE ELORA FAMOUS.

A rare species of the Trillium grown by Miss Land, librarian of Elora, Ont. Note the double row of petals. This flower was commended by Luther Burbank, who wrote Miss Land in regard to it. Shortly after writing his letter he named one of his new bulbs the Elora, and today the Elora Gladiole being grown all over the country.

Philip Pocock Marries Charming Sarnia Girl

Our Lady of Mercy Church Is the Scene of Pretty Wedding—Reception Follows at Sarnia Golf Club.

Special to The Advertiser.

Sarnia, Aug. 22.—One of the smartest of the summer-season weddings was solemnized at Our Lady of Mercy Church at 8:30 o'clock this morning when Marjorie Eleanor Cook, eldest daughter of Mayor Thomas, H. and Mrs. Cook of North Vidal street, became the bride of Philip J. Pocock son of Mr. and Mrs. J. C. Pocock of London, Ontario. The right Rev. Monsignor, J. T. Aylward officiated.

The bride was charming in a very smart suit of gray platinum fox fur. She carried a bouquet of lilies of the valley and Sweetheart roses. Albert S. Murphy of London was best man. The bride's sister Miss Lucy Cook was bridesmaid and wore a biege colored crepe, trimmed with brown, a brown hat and carried a bouquet of mauve sweet peas.

After the ceremony a reception was held by the bride's parents at the Sarnia Golf Club house which was beautifully decorated for the occasion. Mrs. Cook was attired in a dress of pearl-gray canton crepe and black picture hat, wore a handsome white Spanish lace scarf and carried Ophelia roses. Mrs. Pocock, the groom's mother wore taupe tricoshan with braid trimming and small taupe hat and a corsage of mauve sweet peas. There were many London and Sarnia friends of the families at the reception. The bride and groom left by motor for the Adirondacks and will reside at 578 Grosvenor street, London.

CHINESE GAMBLERS GOT AWAY LIGHTLY

Eighteen in Police Court Fined $2 Each—Keeper Is Fined $25 After Plea of Guilty.

Eighteen Chinese, headed by Lee Jim, left the police court smiling this morning, after having been fined for indulging in a pleasant little game of fan-tan at a house on Clarence street last night.

And there was a reason for their smiling.

With one exception the Lees, Sings, Quans, Hings, et al., were allowed to go, after contributing the sum of $2 and costs. Lee Jim alone was assessed more, he having pleaded guilty to keeping a gaming house. He donated $25 and costs.

Owing to the fact that the offenders had not appeared before on a similar charge, Deputy Magistrate Gladman listened to the plea of their lawyer that they be fined lightly.

But nevertheless, the outstanding fact is that when a similar party of Orientals were arraigned before Magistrate Graydon some time ago, the aggregate of the fines paid at that time was in the vicinity of $300.

So it is no wonder that the bland faces of the Chinese gamblers broke out into broad grins.

DOUBLE PARCEL MAIL IN PAST FOUR MONTHS

Special Services Increase Business of Postoffices Throughout Canada.

The C. O. D. and special insurance services inaugurated by the postal department less than a year ago have grown to such an extent that at many offices it has been found necessary to increase the staff to handle the work in that department alone.

In a recent bulletin received at the London post office the department officials cite an example of the undiminishing increase in this branch, the case of the Edmonton office.

During the month of June, the number of parcels accepted at that office was 1,132, compared with 1,042 in May, 971 in April, 782 in March and 568 in February, showing an increase during the past four months of over 100 per cent.

Reports such as these are by no means uncommon, the Ottawa officials state, and they prove that the C. O. D. service is being increasingly appreciated by the patrons of post offices throughout the Dominion.

BANKING SYSTEM SURE MYSTIFIES TORONTO BROKER

Issued Checks Were Accepted by Home Bank, Then Returned as Worthless.

HAD ENOUGH FUNDS

Special to The Advertiser.

Toronto, August 22.—A Toronto broker is somewhat puzzled by the intricacies of the banking system as illustrated by the suspension of payment by the Home Bank. He is not quite so worried now as he was, because an answer to his questions has been obtained. Last Friday morning he went into the Home Bank on King street and deposited money bringing his account up to nearly $5,000, he issued checks against it for over $4,000 and they were accepted by the bank and marked accepted on Friday morning early. He deposited the checks at the customs house in payment of goods belonging to his customers. The clearing house on Saturday morning refused the checks as the Home Bank suspended payment on Friday night.

The broker got them back on Monday morning and had to hurry arbund to find money to release the goods, and he is still trying to raise some of it. The broker wanted to know what position he was in. The checks were good against his account in the bank, he understands, as withdrawals, but were refused by the clearing house and sent back to the customs house and returned to him. He is walking around with $4,000 in marked checks accepted by the bank before it closed its doors, which are no good to him or his customers, and apparently marked off against his account.

An official of the bank explained today that he would stand in the position of a depositor credited with the full amount of his account, losing out of consideration the amount of the marked checks. With this explanation he is much relieved, as he feared he was caught both ways depositing and withdrawing. He is in the position of a depositor having nearly $5,000 on deposit in the Home Bank, it is explained.

TRAVELED AS HOBOES WITH CASH IN POCKETS

Young Buffalo Men Find It Does Not Pay To Try To Beat Railways.

That it is false economy to try and best the railroad out of fares was proven to Elmer Mikkleson and Charles Jenkins this morning, when Deputy Magistrate Gladman fined each $10 and costs for trespassing on the property of the C. N. R.

The young men, who are Americans, informed the court that they were making their way from Buffalo to Detroit, and that they thought it would be cheaper to do it by way of box cars and freight trains than by passenger. They were arrested as they were about to leave town last night, safely hidden in a side door Pullman.

The startling revelation that they had more than enough money to pay their fare was next made when Mikkelson said he had $62 and Jenkins possessed $60.

After paying their fines, a policeman escorted them to the station where tickets were purchased for Detroit, and they were sent on their way minus a portion of their hard earned money.

WALTER KELLY GETS REST IN PRISON FOR THIRTY DAYS

Walter Kelly will not be bothered by his friends for at least 30 days, this being the sentence imposed on him by Deputy Magistrate Gladman in police court this morning. Kelly was found guilty yesterday of disorderly conduct.

"If you give me the chance, I'll move away from that house," pleaded Walter.

"I will see that you are away for 30 days, anyway," replied the court. "After that, I think you had better move. You have caused a lot of trouble to other boarders there, and I think the rest they will get while you are in jail will do them good."

STARTS DIGGING FOR INDIAN RELICS ON LAWSON FARM

W. J. Wintemberg to Explore For Remains of Attiwandrian Tribe.

SITE DISTURBED

Excavations were commenced this morning on the farms of Ray Lawson and George McComb, four miles northwest of London, on the supposed site of the ancient tribe of Attiwandrian Indians.

W. J. Wintemberg, Canadian archaeologist and officer of the staff of the Victoria Memorial Museum, Ottawa, was on the farms this morning and will personally conduct the explorations. Mr. Wintemberg has been sent to this city by the Dominion government to seek historical information regarding the prehistoric tribe of neutral or Attiwandrian Indians, who were supposed to have inhabited this region 500 years ago.

Makes Maps and Charts.

Owing to previous explorations, which have been carried on by amateurs, the soil on the Indian site has been disturbed and rendered useless for a systematic investigation. The ordinary course of procedure during an excavation of this description cannot be carried out. It is customary to have charts and maps made showing the position of cultural deposits, and although this cannot be done, a map will be made of the Indian site, and every skeleton and article of worth expected to be unearthed will be registered on it.

Surface soil is to be dug up first, and providing no relic or skeleton is found it will be necessary to dig deeper. "At any rate," said Mr. Wintemberg, "it will not be necessary to dig deeper than four or five feet, because rarely have Indian skeletons, pottery and relics been buried very deeply in the ground. In some cases Indians buried their dead only a few feet below the surface." This fact bears out the theory that the skeleton found several months ago by two boys on Chelsea Green was that of an Indian. The boys discovered some bones projecting above the ground, and the remaining parts of the skeleton were found only a few inches deeper.

When undisturbed soil, or soil not containing cultural matter, is reached, the workmen will discontinue digging in that region. Cultural deposits, which is black soil containing organic matter, pieces of pottery, acorns, nuts and corn cobs, is what Mr. Wintemberg is looking for. When such a deposit is reached the men are ordered to dig carefully, and every shovelful of soil which is turned up is gone over minutely by Mr. Wintemberg himself. When a skeleton is found, before it is unearthed, the shovel is discarded and a specially prepared trowel is used for excavating. Photographs are taken of the exact position the find was made, and a drawing showing the size and the attitude in which the skeleton was lying is prepared. The drawings are duplicated on a map, and must coincide with the photographs taken.

Buried Doubled Up.

From excavations which have been recently made in Ontario it was found that all skeletons unearthed were in a doubled up position. According to Mr. Wintemberg this seems to be the posture in which the Indians buried their dead.

"I am unable to proceed as fast as I might if the soil I was exploiting was virgin," said Mr. Wintemberg, "but in the course of a week I hope to make some excavations which will give valuable historical information. Everything which I find at once becomes the property of the government."

SIGHT-SEEING AUTOMOBILE TUMBLES INTO RAVINE

Berne, August 22.—A sight-seeing automobile containing six tourists fell into a ravine along the St. Gothard Mountain road yesterday, causing the death of one and serious injury to two persons, says a message received here today. The dead tourist was of Danish nationality.

EXPECT LONG SESSION OF FIRST DIVISION COURT

Judge Judd of the First Division Court will have his hands full when the court sits on August 31. An unusually long slate has been fixed for that date, and it is thought that the sitting will run into two days, instead of one. Many of the cases involve considerable amounts, but the majority are suits for small sums. A large number of garnishee orders will also be presented for approval.

GOES TO NEW YORK.

Dr. W. E. Mace, Hellmuth avenue, who has been appointed resident surgeon in the Beckman Street Hospital, New York, and has already left to take up his new position.

THEIR CASH HELD, CITY DEPOSITORS ARE IN QUANDARY

Much Inconvenience Locally Through Suspension of Payment of the Home Bank.

CLUB IN A FIX

A number of local depositors with the Home Bank experienced much inconvenience financially when the bank closed its doors Saturday last, it developed today.

One London law firm, having more than $20,000 of clients' money in the bank were in an unenviable predicament when announcement of the bank's suspension reached them. They were compelled to interview their clients and explain the situation. A substantial loss of custom may result, a member of the firm said today.

A local club was also badly hit by the bank's failure. The club had all its available funds, $800, deposited in the Home Bank, and when current expenses had to be paid, found itself in a box.

Access will be allowed local depositors to their safety vaults from today on.

The bank will remain closed to the general public, however, for 90 days. Whether it will be taken over by another bank or used for some other purpose will not be known until affairs of the defunct institution are wound up.

WOULD PRESENT LAND TO AID IMPROVEMENTS

S. F. Glass Offers Four Lots Near Oxford Park to Township.

For some time past London Township officials, consistent with their policy of improving as much as possible residential sections close to the city limits, have been endeavoring to better the street plan of Oxford Park.

At the last council meeting, S. F. Glass, ex-M.P., offered to give to the township four sub-lots in the Glass survey so that streets in Oxford Park might be extended to connect with the survey thoroughfares. The offer is under consideration, and it is quite likely that the council will take advantage of the opportunity to further improve approach to the park.

Mr. Glass stated that he was willing to assume one third of the cost of clearing the district of brush and otherwise rendering the extension fit for traffic.

Reeve William Fuller and Mary Grant, county treasurer, have been appointed to represent the London Township at the convention of the Ontario Municipal Association, to be held at Toronto, August 29, 30 and 31.

MINERS PREPARE TO DESERT MINES AS HOPE DEPARTS

Workers See No Possibility of Averting Strike Early in September.

WASHINGTON IS CALM

Special to The Advertiser.

Atlantic City, N. J., Aug. 22.—Miners' leader today made final arrangements for suspension of work in the anthracite fields Sept. 1.

Following the collapse of the negotiations between miners and operators, which came when they were unable to agree to a 20 per cent wage increase, the union chiefs rushed to completion all details incident to the walk out of 155,000 men.

No further orders are necessary. The suspension goes into effect automatically Sept. 1. unless it is sepcifically called off.

John L. Lewis, president of the United Mine Workers announced his men would go out in a body and bring the industry to a complete standstill as a protest against the position of the operators in refusing to grant a recognition of the union, a 20 per cent wage increase and the check off system.

Deadlock Complete

The deadlock in the negotiations is complete and the two factions for the first time in their present dealings are at sword points.

Lewis has informed Samuel D. Warriner, chairman of the policy commission of the anthracite operators, that it is useless to attempt any further negotiations as long as the operators adhere to their present position.

Warriner told Lewis that the operators were adamant and he foresaw no hope of according to the miners demands.

The two sides, now completely split over every point under discussion, are waiting word from Washington. Warriner frankly says that he expects a move from President Coolidge or the United States Coal Commission. He still is optimistic that something will be done to prevent a suspension. Lewis, however, insists that the deal is closed as far as the miners are concerned.

Await Summons.

There is a belief here that President Coolidge may summon the two sides to Washington for a talk.

The miners believe a strike is assured because they will not submit to arbitration, and the government holds no power to force an agreement.

Lewis is standing strong against arbitration. He says the miners are suspicious since the Wilson administration board failed to live up to labor expectations in 1918. The dispute must be settled by direct negotiation, he maintains.

Warriner says, if there is a suspension the price of anthracite coal must necessarily be increased. The price must go up anyway. If the miners demands were met the same course would be followed, in order to meet the increased cost of production.

COOLIDGE IS S'LENT.

Special to The Advertiser.

Washington, Aug. 22.—President Coolidge today faced his first national crisis, an impending strike in the hard coal fields.

In the tense, anxious atmosphere about the White House, Coolidge is calm and self possessed. He acts like a man who knows what he is about and determined to see it through.

But beyond his announcement that the public would not suffer for lack of coal in event of a strike and his advisors' declaration that Mr. Coolidge is depending solely on public opinion as a weapon, he has given no hint of his course of action.

While the miners are opposed to arbitration on matters of principle, such as the check off, the question of wages, it was pointed out that with the question of wages settled some officials believe an agreement to, temporarily at least, keep the mines running will be reached. All talk of a special session of congress was regarded as idle in view of the president's opposition to that course and an injunction, the legality of which was seriously questioned, was likewise believed to be remote.

OTTAWA WATCHING.

Canadian Press Despatch.

Ottawa, Aug. 22.—Development in the critical situation which has developed in the anthracite mining field of the United States are being closely followed by federal fuel authorities, but there is a hesitancy to make any public statement at the present time. The general feeling, however, is that there is little likelihood of a repetition of the abnormal fuel scarcity of last year.

Returns from the bureau of statistics show that anthractie has this year been moving into Canada at a greater rate than last. There has also been an increase in importations of coal from the United Kingdom.

HAVE LARGE SUPPLY.

Associated Press Despatch.

Washington, Aug. 22.—Sufficient stocks of hard coal are in storage to supply normal requirements in the United States for more than four months, according to a survey made by a government department since the controversy between anthracite miners and operators reached the stage where a discontinuance of production seemed a possible outcome.

USE WESTERN COAL.

Toronto, Aug. 22.—Declaring that they foresee the time when the supply of American coal to Ontario will be cut off and voicing the opinion that the poor people of Ontario ought to be able to get coal in winter at a reasonable price, Sir George B. Fijmer and H. O. Zwarg, businessmen of Edmonton, are at present in Toronto for the purpose of making arrangements for Albertan household coal to be sold here at $11 per ton. They have been in conference with Premier Ferguson.

"The coal we have," said Sir George Filmer, "is sub-bituminous or high-class lignite coal. Analysis shows it to be good coal and very fine for household use. Statistics show that Ontario spends about $100,000 a year on American coal. I do not see why the Dominion should not have the benefit of some of that amount.

THE GUMPS—BIG BUSINESS

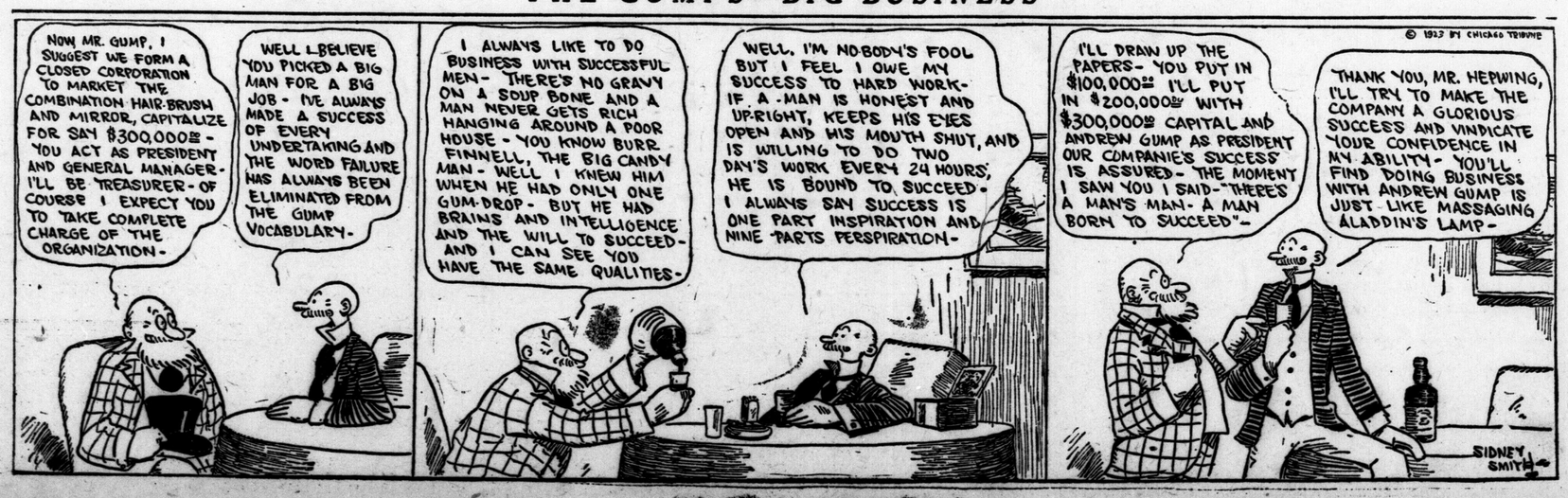

Paper Coffins For Germany.

The governmental policies of Germany in cheapening the cost of everything has legalized the use of the paper coffin. Previously metal or wooden coffins only could be used.

SOCIETIES and THE HOME

Great Lung Power of Dwarfs.

On the Andean plateau in Bolivia live dwarfs with the chests of giants. These men living at such a high altitude have developed immense lung power.

DRAMA LEAGUE READY FOR BIGGEST SEASON

Will Start Year With Membership Drive and Three-Act Play in October.

At a recent meeting of the production committee of the London Drama League held at the home of the convener, Mrs. Arthur Brickenden, plans were made for an exceptionally fine program for the coming winter. The year will open with a big drive for members in October. By this time, it is expected, that the complete program of plays for the year will be drawn up, so that the members will know exactly what is before them. The first play, which will be produced by Sidney C. Sims at the October meeting, will probably be a three-act play, following out the policy of the production committee this year to give longer productions at each meeting of the club. In many instances two one-act plays are scheduled for a single meeting. This will give an opportunity for a greater number to take part in the productions and so bring into the club more talent. The big public play is scheduled for April and has already been chosen. Great mystery surrounds the name of the production, but it is whispered that it is one of the newest comedies and will create quite a sensation when presented on the London stage.

The Drama League took its rightful place as a public institution during Old Boys' Week, just past, and entered a float in the Friday night parade, carrying off a prize. The float was decorated by Mrs. Arthur Brickenden, Mrs. Kenneth Greene and Mrs. Harry Young, who worked energetically to make it one of the finest.

BROOKE WOMEN'S INSTITUTE.

Special to The Advertiser.

The meeting of the Brooke Women's Institute was held recently, the program being given by the girls.

An interesting contest was put on by the hostess, Mrs. L. McLean, which caused much merriment. Miss C. Ferguson won the prize—a box of chocolates.

Papers were given by: Miss Cassie McLean on "Hot Lunches in the Rural School," and by Miss Rato Clark on "Nation-Building in the Home." An instrumental by Miss Amy Hair, was rendered also a delightful solo by Marguerite Utter of Arkona, entitled, "In the Garden of Your Heart." A recitation by Alice McDonald completed the program.

Refreshments were served by the hostess, after which a social half-hour was spent.

HARRIET BOOMER CHAPTER.

The Harriet Boomer Chapter has added over $100 to the chapter's funds towards the Sick Children's Hospital, through the efforts of the members in taking charge of the registration booth during Old Boys' week.

HE'S GETTING ALONG FINE, THANK YOU.

Princess Mary, daughter of King George V. of England, and her baby boy, George Henry Hubert, son of Princess Mary and Lord Lascelles. The child is now 6 months old, doing fine, as can be seen. Note the familiar features of the royal family on his face.

Social and Personal

W. D. Euler, M.P., of Kitchener, paid a brief visit to the city yesterday.

Mrs. H. Garner, of Toronto, is visiting Mrs. H. C. Simpson, Rectory street.

Miss Helen Meaden is visiting relatives and friends in Hamilton and Detroit.

Miss Allie York, Piccadilly street, is visiting friends in Guelph and Toronto.

Miss Eula White, Wortley road, is in Goderich, visiting Dr. and Mrs Gordon Little.

Miss Caroline Kunz of Detroit is the guest of Miss Elizabeth Kunz, Princess avenue.

Mrs. Charles Wheeler returned home today ofter spending some time with friends in Cleveland.

Miss Frances Muir of Hamilton has returned home after visiting Mrs. Frank Percer, this city.

Miss Marion Van Sickle of Onondaga was a recent guest with Mrs. J. P. Finnegan, Tecumseh avenue.

Mrs. A. C. Galbraith of Toronto is visiting her sister, Mrs. R. A. Milne and Mr. Milne, Briscoe street.

Mrs. R. Drake, King street, has returned home after spending a few days with friends in Toronto.

Miss Vera Tisdale, Egerton street, is visiting Mr. and Mrs. John Holland at Crown Point, Indiana.

Miss Bertie Holman, Dufferin avenue, is home after a delightful visit in Attwood and West Monckton.

Dr. and Mrs. F. J. H. Campbell, Dundas street, have as their guest Miss Eleanor McKenzie of Clinton.

Miss Nan Powell is visiting her brother, Mr. Michael Powell, at his summer home at Norway Bay, Quebec.

Mrs. A. E. Egelton, Tecumseh avenue, leaves this week to visit her sister, Mrs. G. H. Parson, in Wyandotte, Mich.

The Misses Margaret and Edith Morrison of Thamesford are holidaying with Mrs. N. J. Morrison, Dundas street.

Mr. Stanley Meredith is holidaying with his father and mother, Mr. and Mrs. Thomas Meredith, at 'Prout's Neck, Maine.

Mrs. Clara Wells of Montreal, who has been visiting her son, Mr. F. H. Wells and Mrs. Wells, Wortley road, has returned home.

Mr. and Mrs. Fred Hutchings, of Montreal, have returned home after visiting Mr. and Mrs. W. Orchard, Beaconsfield avenue.

Mrs. A. W. Morrison, Wharncliffe road, returned yesterday after a delightful holiday spent with relatives in Courtright and Port Huron.

Mr. and Mrs. Walter Thomson and Miss Helen Thomson, Richmond street, return home today after spending a few days in Guelph.

Mr. and Mrs. R. W. Barton and baby David, of Westmount, were recent visitors with Mr. and Mrs. G. R. Barton and Mr. and Mrs. F. H. Wells.

Mrs. Irene Stevenson of Walkerville and her mother, Mrs. Whittaker of Windsor, were recent guests with Mr. and Mrs. W. H. Line, Dufferin avenue.

Mr. and Mrs. James G. Murray of Wyandotte, Mich., who have been guests of Mr. and Mrs. William G. Murray, Bridgeport street, have returned home.

Mrs. George T. Hunter, of St. James street, who has been visiting her sister-in-law, Mrs. M. T. Culbert, and Mr. Newton Culbert in Toronto, has returned home.

Mr. and Mrs. William Pegler and Miss Muriel Pegler, King street, have returned home after spending the summer at their cottage Suitsme, Erie Rest, Port Stanley.

Miss Jean Waugh and Miss Beatrice Taylor motored to Port Franks yesterday, where they will be the guests of Mr. and Mrs. Gordon Phillip, for the next few days.

Mr. and Mrs. Tom Buchner of Toronto have returned home after visiting Mr. Buchner's parents, Mr. and Mrs. U. A. Buchner, at their summer home at Springbank.

Mrs. W. H. Line, Dufferin avenue, entertained the members of the Harriet Boomer Chapter, I.O.D.E., at tea yesterday afternoon. Mr. Jack Gifford assisted her at the tea hour.

Mr. Michael Powell, general manager of the Ottawa Journal, and Mrs. Powell, spent the week-end at his old home on King street, the guests of Mrs. J. J. Roach and Mr. S. C. Powell.

Mr. and Mrs. Cecil Reid, Princess avenue, have had as their guests Mrs. Reid's parents, Mr. and Mrs. George Wilson of Guelph; Mr. and Mrs. M. Stowe of Hamilton, and Mr. and Mrs. William McHardy of Guelph.

Mr. and Mrs. C. B. Laur and Mr. B. O. Laur, St. James' street, accompanied by Mr. and Mrs. J. J. Jackson, Pall Mall street, and Mr. Jack Jackson of Montreal, recently holidayed at Boat Lake, near Wiarton.

The Misses Beulah Bailey, Carrie Baker, Lillian Erskine, Irene Cowan, May Martin, Alma Langlois and Mildred Erskine, who are guests at Wasaga Beach for their holidays, are expected home at the end of the week.

Miss Evelyn White, who has been spending the past four months in Regina with her uncle, Col. T. E. Perrett, has returned home and is now with her parents, Dr. and Mrs. E. T. White, at their summer cottage, Bayfield.

Mr. and Mrs. Fred Landon, Bruce street, who have been spending the summer at Ann Arbor, where Mr. Landon was taking a summer course at the University of Michigan, have returned home. Mrs. Landon is spending a few days at her old home in Lobo.

Dr. and Mrs. S. M. Kennedy, Dr. Fred Kennedy, Miss Eleanor Kennedy, and Mr. Frank Kennedy, Colborne street, leave shortly for their cottage at Sauble Falls. Mrs. A. F. Tufford and Miss Catherine Tufford of St. Thomas, will go up later to spend a week with them.

The attendants at the wedding of Miss Mabel Broughton to Mr. E. Firth Buller, which takes place early in September, will be Miss Hazel Buller of Peterboro as bridesmaid, Mr. Howard Broughton as best man, and little Misses Daintry Collins and Betty Spettigue as flower girls.

Miss Mary Manley, Hyman Court, leaves about the middle of September for New York, where she will spend the coming year as a member of the teaching staff of Manhattanville College. While in New York Miss Manley will also take post-graduate work at Columbia University.

Dr. and Mrs. F. W. Hughes, Queen's avenue, and Dr. and Mrs. John Dearness, Marley Place, spent the last week-end with Dr. and Mrs. W. F. Tamblyn at Sauble Beach, Miss Helen Hughes, who has been a guest with Mrs. Tamblyn for the past two weeks, returning home with them.

Among the many interesting functions which are being held in honor of Miss Mabel Broughton, whose marriage takes place early in September, is a shower on Thursday, at which Mrs. William Purdom, William street, is the hostess. Mrs. W. A. Broughton, Piccadilly street, is entertaining in honor of her daughter next Wednesday at a trousseau tea.

The Bungalow Tea House, Springbank, was the scene of a happy event last night, when twenty members of the choir of Knox Church gathered there for supper. The guest of honor was Miss Olive Rousom, bride-elect, who was showered with a host of pretty miscellaneous gifts, arranged on a long string, which the bride-to-be pulled in, amid the laughter of the assembled choir members. Pink and white gladioli were used effectively on the supper tables, Mrs. R. A. Milne convening the affair.

Mrs. F. J. Greenaway, King street, was the hostess of a small musicale and tea given yesterday afternoon in honor of Mrs. (Dr.) Watson, talented English violinist, who is spending the summer in London, and in honor of Mrs. McSwain of Montreal, who is a guest with Miss McGugan, Briscoe street, and Mrs. Wilfred Hodgins, who has returned to the city for a few days. Delightful violin numbers were given by Miss Watson, the program also including a violin duet by the Misses Dorothy and Gertrude Cahill, a piano solo by Miss Dorothy Cahill, and vocal numbers by Mrs. Robert Durst.

A happy party of holidayers is at Cluny Villa, Erie Rest, Port Stanley. The party includes: Mr. and Mrs. H. C. Spencer and sons Walter and Elwyn, Miss Mabel Siddall, Miss Grace Cochrane, Miss Peggy Kesson, Miss Hazel Dickson, of London; the Misses Wilma and Alice McCallum of Dutton; Miss Lillian Baker of Rodney; Miss Lella Blakeson of Stratford; Mrs. C. Archer of West Lorne; Mr. Herbert Archer and Mr. Earl Powell of London; Mr. Harvey Miller of Rodney; Messrs. William and Clarence Archer of West Lorne; Mr. Bob Currie of Florence; and Mr. John McDonald of Muirkirk.

Mrs. F. A. Krause, Victoria street, was the hostess of a charming children's party, held on Monday afternoon, the occasion of the fourth birthday of her wee son Charles. About twenty of his small playmates celebrated the happy event. The afternoon was spent in games and stories, after which a very dainty supper was served. Mrs. Krause was assisted by Mrs. F. Brown and Mrs. N. Worrall. The guests includes Ellen and Phylis Kaiser of Kitchener, Ruth and Evelyn Tunkin, Ethel Cobleigh, Corine and Junior Brown, Margaret, Mildred and James Worrall, Barbour, Aden, Nick and Jack Ennis, Dodson Trowhill, Eileen Krause, Mrs. N. Ennis, Mrs. R. Ennis and Mrs. W. Spence.

In the course of the evening, Miss Palethorpe received a well-filled purse from the congregation, a club bag from the Boys' Mission Band, and a suitable donation from the ladies of the Verschoyle Church. The minister, Rev. George W. Wood, presided, and others who took part were: Rev. J. Galbraith, Thamesford, Rev. A. E. Sexsmith, Ingersoll, and Miss Grace Patterson, missionary to India, who is home on furlough. Miss Patterson attended the local collegiate with Miss Palethorpe.

GETS ALBERTA COAL.

St. Catharines, Aug. 21.—Two cars, the first of a shipment of twenty cars, of Alberta coal have arrived here and will be retailed by local dealars at $14.50 a ton.

Radio Programs

THURSDAY, AUG. 23.

CFCA—400 Metres—Toronto Star.
(Daylight Saving Time.)
12:00 noon — Weather forecasts. Opening stock markets.
2:30 to 3:30 p.m.—Grain, produce and dairy markets. News items. Music.
5:30 to 6:00 p.m.—Closing stock markets. Late news.
7:55 to 8 p.m.—Baseball scores.
8:00 to 9:00 p.m.—Concert program.

WGY—380 Metres—Schenectady, N.Y.
(Eastern Standard Time.)
11:55 a.m.—Time signals.
12:01 p.m.—Stock market reports.
12:10 p.m.—Produce market reports.
12:17 p.m.—Harvest weather forecast.
12:20 p.m.—Weather report.
1:00 p.m.—Music and address, "Historic Homes in the Mohawk Valley."
5:00 p.m.—Produce and stock market quotations. News bulletins. Baseball results.
5:15 p.m.—Weekly report on condition of roads in New York State.
7:35 p.m.—Open air talk, "The Beaver, Natural History and Naturally Historical"; Jud Landon.
7:40 p.m.—Baseball scores.
7:45 p.m.—Musical program.

KDKA—326 Metres—East Pittsburg.
(Eastern Standard Time.)
9:00 a.m.—Music. Live stock market report.
11:30 a.m.—Music. Weather forecast.
11:50 a.m.—Market reports.
11:55 a.m.—Time signals.
2:15 p.m.—Baseball scores.
5:00 p.m.—Baseball scores.
5:15 p.m.—Dinner concert.
6:00 p.m.—Baseball scores.
6:05 p.m.—Dinner concert.
6:30 p.m.—Address.
6:45 p.m.—The children's period.
7:00 p.m.—Baseball scores.
7:05 p.m.—Address.
7:20 p.m.—Concert.
8:45 p.m.—Market Reports.
9:00 p.m.—Baseball scores.
9:55 p.m.—Time signals. Weather forecast.

KYW—345 Metres—Chicago.
(Central Standard Time.)
8:30 a.m.—News and comment.
9 a.m.—Market reports.
9:30 a.m.—Financial news and comment.
9:58 a.m.—Time signals.
10 a.m.—Market reports.
10:05 a.m.—Weather report.
10:30 a.m.—News and comment.
10:35 a.m.—Table talk.
11 a.m.—Market reports.
11:30 a.m.—Financial news and comment.
12 M.—Market reports.
12:20 p.m.—Market quotations.
1:15 p.m.—Financial comment and news bulletins.
1:30 p.m.—Closing quotations, Chicago Stock Exchange.
1:35 to 2 p.m.—Afternoon concert.
2:30 p.m.—News and sports.
3 p.m.—News and sport bulletins.
3:30 p.m.—News and sports.
4 p.m.—News.
5:30 p.m.—News, financial and final market and sport summary.
6:50 p.m.—Children's bedtime story.
7 to 7:58 p.m.—Musical program.
7:58 p.m.—Time signals.
8 p.m.—News and weather report.
8:05 p.m.—"Twenty Minutes of Good Reading"; news, sports and children's bedtime story.

WBZ—337 Metres—Springfield, Mass.
(Eastern Standard Time.)
11:55 a.m.—Time signals; weather reports; market reports.
5:45 p.m.—Organ recital.
6:15 p.m.—Baseball scores.
6:30 p.m.—Bedtime story for the children.
6:40 p.m.—Address.
7 p.m.—Baseball scores; musical concert.
8 p.m.—Baseball scores; bedtime story for grownups.
10 p.m.—Time signals.

WWJ—400 Metres—The Detroit News
(Eastern Standard Time).
9:30 a.m.—"Tonight's Dinner" and a special talk.
9:45 a.m.—Public Health Service bulletins and talks on subjects of general interest.
10:25 a.m.—Weather forecast.
11:55 a.m.—Arlington time.
12:05 p.m.—Orchestra.
3 p.m.—Concert by Schmeman's Band broadcasted from Belle Isle Park.
4 p.m.—Weather forecast.
4:05 p.m.—Market reports.
5 p.m.—Baseball scores.
7 p.m.—Orchestra; concert by Schmeman's Concert Band broadcasted from Belle Isle Park.

CATHOLIC WOMEN'S LEAGUE.

Mrs. B. C. McCann will give a report of the Dominion Catholic Women's League convention held in Halifax, at the first autumn meeting of the London branch of the league which will take place on the second Sunday in September.

FAREWELL TO INGERSOLL WOMAN MISSIONARY

Special to The Advertiser.

Ingersoll, Aug. 21.—At St. Paul's Church Monday night a farewell was tendered Miss Palethorpe, who will leave shortly to resume her work as missionary in Korea. There was a very large attendance and the meeting was one of unusual interest.

ENGAGEMENTS

A charge of 75 cents for one insertion, or $1 for two insertions is made for notices under this heading.

Orders for insertion of engagement notices must bear the name and address of sender and will not be taken over the telephone.

Mr. and Mrs. H. Ward, 22 Ridout St., announce the engagement of their only daughter, Mary Evelyn, to Mr. Duncan A. McVicar, son of Mr. and Mrs. C. J. McVicar of Belmont, the marriage to take place early in September.

Extraordinary Bargains for Dollar Day

The final clean-up of all Suits, Coats, Dresses, Skirts, Blouses and Millinery still remaining in our old store, 211 Dundas street. Read this list carefully and come prepared to buy, as we have made the bargains extraordinary so as to be sure to clean up this stock this week and vacate our old premises.

Summer Dresses
Clearing all Summer Dresses left at a fraction of original prices.

Women's and Misses' Jersey Suits, made in tuxedo styles, in either mixture of brown, gray, sand, blue and green. Regular values up to $25.00. Dollar Day final $8.95

Women's and Misses' Serge and Tricotine Suits, mostly navy and black; sizes 16 to 40. Up to $45.00 values. Dollar Day final $15.00

Tricosham Dresses, in navy, black and brown; beautiful styles; in sizes up to 44. Extraordinary value Dollar Day $12.90

Imported White Gabardine Skirts, beautifully made and trimmed; sizes up to 30 waist. Dollar Day final $2.95

Pure Wool Pullovers, all shades and sizes. Regular up to $4.00. Dollar Day bargain $1.00

25 Trimmed Hats. Values up to $7.50. Dollar Day special.. $1.00

Georgette Blouses
43 Georgette Blouses, in flesh, white, sand, navy and black; embroidered and tailored; all sizes. Values to $6.00. Dollar Day $1.95

RUSH SPECIAL, 9 A.M.!
SUITS, COATS AND DRESSES, SLIGHTLY SHOPWORN, ALL CLEARED IN ONE BIG RUSH. DOLLAR DAY $5.00

New Fall and Winter Garments
Now Displayed In Our New Shop, 158 Dundas St.
Featuring most wonderful values. Whether you are ready to make any purchases or not we invite you to come and convince yourself of our extraordinary values.

Artistic Ladies' Wear Co.
211 DUNDAS STREET.

At Hudson's Tomorrow!

DOLLAR DAY

Be Early — *Many quantities are limited*

Doors open sharp at 9 a.m. Come as early as you possibly can—for there'll be a big crowd and many of these items will not last throughout the day.

12 ONLY
WOMEN'S SPORT COATS
Regular $10 to $15. Specially priced for Dollar Day at $5.00

12 ONLY
MISSES' SILK DRESSES.
Regular $15 to $25. Specially priced for Dollar Day at $10.00

15 ONLY
GINGHAM DRESSES
Reg. $3.95 to $6.50. Specially priced for Dollar Day $2.00

12 ONLY
LADIES' SUITS
Regular $25 to $35. Specially priced for Dollar Day at ... $10 and $15

BALANCE OF ENTIRE STOCK
Summer Dresses; values to $15. Dollar Day reduced to. $5.00

6 ONLY
SILK SKIRTS
A few cloth check Skirts, included; reg. $10 to $15. Specially priced Dollar Day at $5.00

Extra Attraction for Dollar Day!

Our new Fall Coats, Wraps, Suits and Dresses are now being shown. For Dollar Day we will give 10 per cent off all prices. Everything marked in plain figures. A deposit will hold any article for later delivery.

NO REFUNDS OR EXCHANGES ON SALE ITEMS.

Hudson's Fashion Shoppe
COATS-SUITS-DRESSES
293 Dundas Street

LUGGAGE

~Durable
~Practical
~Distinctive

Our luggage answers all the requirements of the holiday seeker, whether the journey be long or short.

Leather Club Bags, leather-lined $6.00
Club Bags, cowhide, leather-lined $15.00, $28.00
Boston Bags .. $1.50, $9.00
Wardrobe Trunks ..... $25.00 to $100.00

OUR GUARANTEE "SINCE 1843"
These are but a few of the many lines we handle.

Suitcases ..... $1.25 up
Music Cases.. $1.50 to $10.00
Keytainers .... 40c to $2.50
Ladies' Purses .... $1.00 up
Shopping Bags .. 75c, $1.00
School Bags ..... 75c up

SEE WINDOW FOR SPECIAL BARGAINS

J. DARCH & SONS
London's Largest Leather Goods Store
379-383 Talbot Street
Four doors north of King Street, six story building.

SALE TERMS

This sale is for one day only, Thursday, Aug. 23, 1923. No phone or mail orders accepted. No goods sent on approval. No sale goods exchanged. No refunds. Store hours, 9 a.m. to 6 p.m. Note the time of the one-hour sales. Bear in mind that quantities in some lines are limited. Shop early.

GRAY'S, LIMITED

$ Dollar Day $

—Thursday, August 23, 1923—

The More You Spend the More You Save on Dollar Day at Gray's

ONE-HOUR SALE, 9 TO 10 A.M.

CORSET SPECIAL

Celebrated makes, D. & A., Goddess, Practical Front and La Diva. Front and back lacing models of pink satin or plain and brocaded coutil; medium and low bust; sizes 21 to 28. Regular $4.00, $5.00 and $6.00 Corsets. Rush hour sale price, a pair **$2.00**

Corset Department, Main Floor.

ONE-HOUR SALE, 9 TO 10 A.M.

White Flannelette

Rush hour sale price .. **7 YARDS FOR $1.00**

Staple Dept., Main Floor.

ONE-HOUR SALE, 10 TO 11 A.M.

BLACK TAFFETA SILK

Wear guaranteed, stamped on selvedge. $3.25 value. Rush sale, while it lasts, a yard **$1.50**

Silk Department, Second Floor.

ONE-HOUR SALE, 9 TO 10 A.M.

300 LADIES', MISSES' AND CHILDREN'S DRESSES OF GINGHAM AND PERCALE, beautifully made and trimmed; all sizes. Regular to $3.00. Rush hour sale price, a Dress for **$1.00**

Ready-To-Wear Department, Third Floor.

ONE-HOUR SALE, 2 TO 3 P.M.

HOSIERY SPECIALS

SILK FIBER and PURE THREAD SILK HOSE, plain and drop stitch; colors gray, beige, brown, navy, black, white. Rush hour sale price ..... **2 PAIRS FOR $1.00**

Hosiery Department, Main Floor.

ONE-HOUR SALE, 2 TO 3 P.M.

Nainsook

Entirely free from dressing. Rush hour sale price .. **5 YARDS FOR $1.00**

Staple Department—Main Floor.

ONE-HOUR SALE, 3 TO 4 P.M.

54-Inch Botany Wool Serge Suiting

Navy and black. $3.00 value. Rush hour sale price, A yard **$1.50**

PROCURE A LENGTH FOR YOUR FALL SUIT.

Dress Goods Department, Second Floor.

ONE-HOUR SALE, 3 TO 4 P.M.

200 Children's Rubber Rain Capes

Gray and fawn, plain-lined hood attached. Sizes 6 to 14 years. Regular $3.98. Rush hour sale price, each **$1.00**

Ready-To-Wear Department, Third Floor.

MAIN FLOOR

Glove Special

CHAMOISETTE GLOVES, extra quality, gauntlet style with strap; colors beaver, gray and sand; sizes 6 to 8. Regular $1.25. Dollar Day price, a pair **59c**

Hosiery Specials

PURE THREAD SILK HOSE, reinforced heels, double soles and toes. Hemmed and rib top, plain and ribbon stripe and self clocks. Colors brown, gray, black and white. Sizes 8½ to 10. Regular $1.50 and $2.00. Dollar Day price, a pair **$1.00**

CHILDREN'S COTTON HOSE, brown, white and black; double knees, heels, toes. Sizes 5 to 9½. Dollar Day— **5 PAIRS FOR $1.00**

Underwear Specials

BLOOMERS and STEP-INS of satin, silk and pongee; natural, white and colors. Regular $3.00 to $3.50. Dollar Day, extra special at, a pair... **$2.00**

KNITTED SUMMER VESTS, opera and band tops, fancy yokes, short sleeves. Dollar Day .. **4 for $1**

KNITTED SUMMER VESTS, opera tops, fancy yokes, short sleeves, medium and O. S. sizes. 50c value. Dollar Day .. **3 for $1**

Corset Specials

PINK BROCADED CORSETS, medium and low tops, free hip, braid-trimmed. Sizes 20 to 27. Dollar Day, special, a pair **89c**

BANDEAU BRASSIERES of brocaded coutil, back closing, tape straps over shoulder, white and pink. All sizes. 35c each or **3 for $1**

Handkerchiefs

LADIES' HANDKERCHIEFS, plain white or colored, embroidered corners. Dollar Day, per dozen **$1.00**

MEN'S EXCELDA HANDKERCHIEFS, Worth 25c ..... **3 for 50c**

LADIES' HANDKERCHIEFS, embroidered corners. Reg. 25c. ... **6 for $1**

MEN'S CAMBRIC HANDKERCHIEFS, colored border ... **10 for $1**

Neckwear Specials

LADIES' COLORED PETER PAN COLLARS and CUFF SETS, rose, orange, maize, brown and white ..... **2 SETS FOR $1.00**

BERTHA COLLARS of radium lace, assorted colors. Dollar Day, to clear at, each **89c**

LADIES' VESTEES of organdy or ratine. Dollar Day, special at **59c**

RIBBON, 1, 1½ and 2 inch. A yard ... **10c**

RIBBON, 3, 4 and 5 inch. A Yard... **25c**

Stamped Goods Specials

45-INCH STAMPED SCARFS, lace-trimmed, white only. Dollar Day only at, each **$1.35**

36-IN. STAMPED PURE LINEN CENTERS, white only. Dollar Day only at **$1.25**

18-IN. STAMPED PURE LINEN CENTERS, assorted designs, white only. 35c each, or **3 for $1**

45-INCH WHITE LINEN SCARFS, stamped with scalloped edge, assorted designs at, each **$1.00**

54-INCH WHITE LINEN SCARFS, scalloped edge, assorted designs. Dollar Day only at... **$1.25**

42-INCH STAMPED PILLOW CASES, hemstitched hem, assorted designs. Sale price, pair **$1.35**

Art Department, Main Floor.

FOURTH FLOOR

Millinery Specials

TRIMMED HATS, including many pattern models. Hats regular to $15.00. Dollar Day at **$2.00**

READY-TO-WEAR HATS, all new this season. Regular to $7.50. Dollar Day, to clear at ... **$1.00**

OSTRICH FEATHERS, black and colored, all sizes. Regular to $10. On sale Dollar Day at **$1.00**

Millinery Department, Fourth Floor.

MAIN FLOOR
Staple Department

Flannelette Specials

10,000 yards—the largest purchase of Flannelette we have ever made in one shipment.

36-INCH FLANNELETTE, beautiful quality, novelty stripes, and plain colors of pink, blue, mauve and lemon, and all white. A wonderful assortment. Regular 50c. Dollar Day's big special at, a yard..... **35c**

WHITE AND STRIPED FLANNELETTE about one yard wide. Dollar Day, **4 YARDS FOR $1.00**

WHITE AND STRIPED FLANNELETTE, 27-inch, excellent quality. Dollar Day, **5 YARDS FOR $1.00**

WOOL FINISH COTTON EIDERDOWN CLOTH (reversible), mill ends, 1 to 5 yard lengths; colors blues, pinks, tans, greens, mauve. Regular 59c. Dollar Day, a yard **39c**

Sheeting Specials

1,000 yards of WABASSO SHEETING, mill ends, 1 to 5 yard lengths; widths 1½, 1¾, 2 and 2¼ yards wide. Quality to 75c a yard. Dollar Day, all to clear at, a yard **39c**

Linen-Finished Sheeting for embroidery work, nurses' aprons, sheets, pillow cases, spreads, etc.— 1¾ yards wide. Reg. 85c, at, yard.. **59c**
2 yards wide. Regular $1.00, at, yard. **69c**
2¼ yds. wide. Reg. $1.25 and $1.50, at.. **79c**

36-INCH COMFORTER CHINTZ, 32-INCH COTTON CHALLIES AND PRINTS, large assortment of patterns. Regular 25c and 30c a yard. Dollar Day ..... **5 YARDS FOR $1.00**

CIRCULAR PILLOW COTTON (mill ends), widths 40, 42, 44, and 46 inches wide; qualities to 75c a yard. Dollar Day, all to go at, a yard **39c**

Linen Specials

1,000 yards PURE LINEN TOWELING, gray and white stripe and red border. Dollar Day, **5 YARDS FOR $1.00**

75 dozen HUCK TOWELS, regular 25c each. Dollar Day— **5 TOWELS FOR $1.00**

ALL LINEN TABLECLOTHS, 2 yards square. Round patterns. $5.50 value. Dollar Day ... **$3.98**

OVAL PATTERN TABLECLOTHS, 64x72 inches; three patterns—rose, shamrock and fleur de lis. Dollar Day at, a yard **$2.00**

BLEACHED DAMASK TABLING, 68 and 70 inch width. Regular $1.50. Dollar Day, per yard **$1.00**

Bedding Specials

CROCHET and HONEYCOMB BEDSPREADS, double bed size. Our regular $2.50. Dollar Day, to clear at.. **$2.00**

EIDERDOWN COMFORTERS—These are beautiful coloring of finest sateens and cambrics, guaranteed downproof. Regular $15.00. Dollar Day, snap price **$10.95**

PURE WOOL BLANKETS (some slightly soiled on folds). Regular to $12.00. To clear Dollar Day at, pair **$8.95**

UNION WOOL BLANKETS, 58x78, single bed size. Regular $4.95 a pair. Dollar Day, to clear at, a pair.. **$2.98**

12-4 largest size FLANNELETTE BLANKETS, best quality, white or gray with pink or blue border. Dollar Day at, a pair **$2.95**

AUTO and STEAMER RUGS, fringed or bound edges. Big special at, each **$3.95**

Staple Department, Ground Floor.

SECOND FLOOR

Silk Specials

BLACK MESSALINE SILK, an excellent quality, soft, rich finish, 36-inch width..
NOVELTY, DUCHESS, navy and black ground with overcheck, in contrasting colors, 36-inch widths.....
CREPE DE CHINE, (broken lines), 36 to 40 inch widths, in popular colors, including black, brown, blue and red; $2.00 and $2.50 values. Dollar Day, to clear at ..... **$1.25 A YARD**

FASHIONABLE SILKS, in values to $4.50 a yard .....
FLAT CREPE (Swiss make), 36-inch width, Colors alice blue, silver gray and sand grounds, with a dainty pattern in rose .....
DUCHESS SATIN, shot effect, novelty patterns .....
BLACK and NAVY TAFFETA, with double white line stripe .....
SNOWFLAKE RATINE, heavy satin face for skirts, in colors navy, orange, jade, rose and orchid .....
NOVELTY CREPES, plain and figured, 38 to 40-inch widths .....
NOVELTY CANTON CREPES, small pattern, in green, blue and maize.....
FOULARD SILKS, navy and copen, conventional patterns. Regardless of former prices ..... **DOLLAR DAY $1.98 A YARD**

BLACK DUCHESS, heavy superfine finish, wear guaranteed, 36-inch width. Dollar Day only at, a yard **$2.00**

Silk Department—Second Floor.

Wool Dress Goods Specials

52 and 54 INCH DRESS FLANNELS, all-wool, good weight, brown, henna and red; $2.00 value. Dollar Day at, a yard **79c**

54-INCH ALL-WOOL SERGE, in a good range of colors, including black and navy.
56-INCH SERGE, dark and medium gray.
56-INCH HOMESPUN, striped tweed effects .....
54-INCH HOMESPUN, pink, maize and light blue .....
56-INCH JERSEY CLOTH, extra heavy, brown and green. Also a few ends of Plaid Skirtings, values to $3.00, all at .. **$1.00 A YARD**

56-INCH NAVY COATING, medium weight for children's reefer coats.....
56-INCH NAVY STORM SERGE, all-wool and good weight for suits or separate skirts.....
54-INCH NAVY POIRET TWILL, all-wool, medium weight .....
54-INCH FINE WOOL TAFFETA, gray only, fine weave, suitable for suit, dress or pleated skirt, values to $3.00, at ..... **$1.50 A YARD**

Dress Goods Dept.—Second Floor.

ONE TABLE OF

Cotton Dress Materials

Regular to $1.25 a Yard.

COTTON CREPES, plain and fancy; RATINES, plain and novelty; LINGERIA MULLS, in light shades; TROSONIAN, light shades with colored patterns; COTTON SUITINGS, extra fine quality. Colors pongee and gray ..... **50c A YARD**

Wash Goods Dept.—Second Floor.

Allover Radium Silk Lace

Black, navy, brown. Regular $2.00. Dollar Day, half price, a yard **$1.00**

Lace Department, Second Floor.

Specials In Curtains and Curtain Materials

MADRAS CURTAINS, cream ground with colored patterns; CURTAINS OF CREAM VOILE, MUSLIN with frills; MARQUISETTE CURTAINS, white and cream; $4.50 to $6.00 values. **$2.65**

ONE TABLE OF CURTAIN MATERIALS, white and cream. Dollar Day, priced to clear at, a yard **35c**

CRETONNES AND ART SATEENS, floral patterns, on light and dark grounds; broken lines and ends to clear at half price ..... **4 YARDS FOR $1.00**

Curtain Department, Second Floor.

THIRD FLOOR

SILK DRESS, $2.95

One only, DRESS of Alltyme Crepe, dark brown. Regular $28.00. Dollar Day snap price **$2.95**

Must be correct size and fit of purchaser, as no sale goods can be returned.

SILK DRESSES, of Taffeta and Alltyme Crepe, correct style and good shapes. Regular to $25.00. style and good shades. Regular to $25.00. **$10.00**

Ladies' Suits, $13.00

20 only, SUITS of Tweed, Flannel or Serge, all good colors. Regular to $40.00. Dollar Day on sale at, each **$13.00**

LADIES' SPORT COATS, plain or braid trimmed, red, green, canna, copen and cream. Regular $7.90. Dollar Day sale price **$1.95**

Ten only, EARLY FALL COATS, pure wool, fall weight material, popular colors. Regular to $18.00. Dollar Day on sale at, each **$5.00**

Blouse Bargains

SILK WAISTS, slightly soiled. Regular to $5.00. Dollar Day to clear at **$2.25**

50 only, SILK WAISTS, all new styles. Regular to $14.50. Dollar Day, each **$5.50**

VOILE WAISTS, new sample models, all sizes. Regular $3.98. Dollar Day **$1.25**

LONG KIMONOS, Japanese style, of cotton crepe, beautifully embroidered and trimmed. Regular $3.98. Sale price **$1.69**

LADIES' MIDDIES, balkan and regulation style, sizes 16 to 42. Regular $1.50. Dollar Day at, each **69c**

MISSES' AND CHILDREN'S MIDDIES, regulation style, long or short sleeves, plain or colored collars, sizes 6 to 20. Dollar Day to clear at, each **$1.00**

Skirt Specials

SPORT FLANNEL SKIRTS, all good shades of blue, old rose and gray. Regular $5.00. Dollar Day..... **$1.00**

CHILDREN'S PLEATED SKIRTS, of navy serge or black and white check, sizes 6 to 14. Dollar Day to clear at **50c**

LADIES' and MISSES' PULLOVERS and SWEATER COATS, pure wool and popular colors, assorted sizes. Dollar Day **$1.00**

LADIES' SLEEVELESS SPENCERS, all-wool, rose and white. Dollar Day ..... **59c** each; **2 for $1.00**

ICELAND WOOL SCARFS, white only. Dollar Day **25c**

LADIES' AND MISSES' TAMS, all-wool, beautifully embroidered. Dollar Day sale price **$1.00**

KITCHEN APRONS, excellent materials, strongly made, band style. Regular 50c. Dollar Day **3 for $1.00**

HOUSE DRESSES, of print, good styles, all sizes. Regular $1.00. Dollar Day sale price **69c**

LADIES' BLOOMERS, of pink satinette, with elastic knee, reinforced. On sale Dollar Day at, a pair **$1.00**

Infants Department Specials

INFANTS' FLANNELETTE BARRICOATS. Regular $1.00. Dollar Day **50c**

INFANTS' CROCHET JACKETS (samples), assorted styles. Regular to $2. Dollar Day to clear at..... **50c**

ROMPERS, of ginghams and chambray, nicely trimmed, sizes 1, 2, 3, 4. Dollar Day sale price **69c**

BABY CARRIAGE COVERS, white plush and eiderdown, ribbon trimmed. Dollar Day to clear at **$1.00**

2 only, LADIES' TWEED RAINCOATS, belted style, rubber lined. Regular $15.00. Dollar Day, each **$4.00**

GRAY'S, LIMITED

140 Dundas Street **Phones 115-116**

Sir William R. Meredith Ontario's Chief Justice Dies After Brief Illness

Death Occurs Following Operation in Royal Victoria Hospital, Montreal.

BORN IN MIDDLESEX

Was On Vacation At Maine Summer Resort When Taken Ill.

Canadian Press Despatch.

Montreal, Aug. 21.—At the age of 83 years and after only a week's illness, the Hon. Sir William Ralph Meredith, chief justice of the supreme court of Ontario, died at the Royal Victoria Hospital here tonight. One week earlier he had been brought hurriedly to Montreal from Scarboro Beach, Maine, where he had gone as usual to pass a month with his family. At that time Sir William was apparently in the best of health, looking well and taking an active part in all the attractions of the seashore, including bathing.

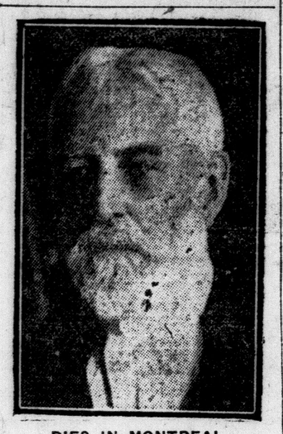

DIES IN MONTREAL.

Sir William Meredith, chief justice of the supreme court of Ontario, whose death occurred last evening in Royal Victoria Hospital, Montreal. Chief Justice Meredith was born in this city and practiced his profession here for years before being elevated to the bench.

Owing, however, to intestinal trouble, it was deemed advisable to seek medical aid and surgical treatment, and he was brought to the Royal Victoria Hospital. It soon became evident that the condition of the patient was one for some apprehension, and a slight operation was found necessary. Although weakening daily, Sir William remained conscious, clear of intellect and maintaining to the last his usual courage and cheerfulness. When the end came tonight there were with him: Lady Meredith; his daughter, Mrs. W. W. Ramsay of Toronto; Chief Justice R. M. Meredith of London, Ont., and Sir Vincent and Lady Meredith of Montreal.

It was stated here tonight that the funeral would be from the family residence, 41 Binscarth road, Toronto, and the remains will be sent there tomorrow morning.

Hon. Sir William Ralph Meredith, one of the best known of several brothers, including another justice of Ontario, Hon. R. M. Meredith, of London, and the president of the Bank of Montreal, Sir Vincent Meredith, was a public spirited, patriotic citizen of unusual vigor of body and mind. Even when he had reached the period of life which usually comes under the head of "old age" he continued his judicial duties with apparently unimpaired memory, and followed up the numerous activities in which he had been engaged for many years. He simply declined to grow old. His shock of gray hair and his gray beard might proclaim him a patriarch, but there was nothing of the patriarch in his manner or the workings of his quick intellect.

Elected From London.

Sir William Meredith first became known to the general public as a member of the Ontario legislature, to which he was elected in 1872 as the Conservative member for London, Ont. In 1873 he was elected leader of the Conservative opposition in the legislature, succeeding the late Sir Matthew Crooks Cameron in that position. He continued as leader of the opposition until 1894, when he followed the example of his illustrious predecessor, Sir M. C. Cameron, and stepped from active politics into judgeship. His long term of service in the Ontario legislature was earnestly devoted to the public interest, as he saw it, and he advocated a number of measures which ultimately were enacted into laws. He was one of the first advocates of manhood suffrage, and of the mechanics' lien act and the workman's compensation for injuries act, all of which he had the gratification of seeing placed on the statute books of Ontario.

Sir William's law practice began in 1861, in which year he was called to the Ontario bar. He was created a king's counsel for Ontario in 1875, and in 1880 he was created a K.C. for the Dominion by the Marquis of Lorne, governor-general of Canada. He practiced in London for some years, then came to Toronto, where for a time he was a partner of the late Thomas Scratcherd, Q.C., M.P. Sir William, then Mr. Meredith, was appointed city solicitor of Toronto after he had resided in this city a comparatively short time, and later he was promoted to the position of corporation counsel for this city. He was a bencher of the Upper Canada Law Society.

Born Near London.

Sir William Meredith was a member of the royal committee which investigated the affairs of the University of Toronto in 1905, and in 1910 he was a commissioner to report on laws relating to liability of employers to make compensation to employees for injuries. He was elected president of the South African Memorial Association in 1904. He was chairman of the joint civic improvement committee of this city in 1910. He was a former vice-president of the National Sanitarium Association. In 1895 he was elected a senator of the University of Toronto and from 1900 he was chancellor of the university. He received knighthood from Queen Victoria in 1896.

When a young man residing in London, Sir William served as an officer of the London Light Infantry.

Born in Westminster Township, County of Middlesex, Ontario, on March 31, 1840, Sir William Meredith was a son of the late John Cooke Meredith, B.A., and Sarah (Pegler) Meredith. He was educated at the London district grammar school and the University of Toronto. He received the degree of LL.B. of the University of Toronto in 1872, and in 1889 the honorary degree of LL.D. was conferred upon him by his Alma Mater.

Sir William Meredith married Mary Holmes, daughter of Marcus Holmes of London, Ont., in June 1862. One son and three daughters were born of this union. The son, Major R. W. Meredith, died in Europe during the war. The daughters are: Mrs. W. T. Ramsay, Mrs. G. A. Peters, and Mrs. J. D. Thorburn. Besides the two brothers mentioned, Sir William had four brothers, all distinguished in their several spheres: T. G. Meredith, K.C., city solicitor of London, Charles M. and Llewellyn of London, and the late Edmund Meredith, K.C., whose death occurred in London, was also a brother.

Sir William was a member of the Toronto Club and of the Anglican Church.

RECEIVE SCHOOL GRANTS.

Special to The Advertiser.

Chatham, Aug. 21.—The general legislative school grants for the rural and urban schools for Kent county, totaling $47,000, have been received by County Treasurer Fleming. He announced today that the West Kent inspectorate would receive about $25,000, the balance to go to East Kent.

GERMAN REICHSBANK HEAD TO RESIGN SOON

United Socialists Demand Retirement of Rudolf Havenstein.

Associated Press Despatch.

London, Aug. 21.—Reuter's Berlin correspondent in a despatch tonight credits Socialist parliamentary quarters with the statement that Rudolf Havenstein will resign shortly as head of the German Reichsbank. Havenstein is said to have been summoned to meet President Ebert and Chancellor Stresemann.

For several weeks there have been insistent demands by the United Socialists for the retirement of Herr Havenstein, as president of the Reichsbank, and managing directors of the institution, on the ground that they had failed to devise financial reform measures which the Socialists believe would have prevented the mark's collapse.

HAPPIER, HEALTHIER WOMEN

by thousands are known to exist in this country because they have been relieved from pain and suffering by taking Lydia E. Pinkham's Vegetable Compound. Science in surgery and electricity have advanced greatly during the past fifty years, but treatment of disease by old-fashioned roots and herb medicines has never been improved upon. The leader of them all is Lydia E. Pinkham's Vegetable Compound, which after fifty years of success is today recognized as the standard remedy for female ills, and sold everywhere for that purpose. Replies to a questionnaire recently sent out to 50,000 women by the Lydia E. Pinkham Medicine Company of Cobourg, Ont., proved that it benefits 98 out of every 100 women who try it. Isn't this a marvelous record for any medicine to hold?—Advt.

BULLDOG SOLE LEATHER

MILLER'S WORM POWDERS

AS SWEET AS SUGAR

RELIEVE THE CONDITION BROUGHT ON BY THE PRESENCE OF WORMS AND HELP TO RESTORE THE CHILD TO NORMAL HEALTH.

PEEL'S

Dollar Day Specials

FREE— FREE— FREE—

With every purchase on Dollar Day we will give FREE a Quart Measure, a Long-Handled Kitchen Fork or a Potato Peeler.

RUSH Specials — Thirty Minutes Only. 8:30 a.m. To 9:00 a.m.

One Basket for soiled linen, nearly 3 feet high. Reg. $4.50, for .. $1.00

4 only Scrap Books, loose-leaf style, 11x15 inches. Regular $5.90, for $1.00

One only Decorated Jardiniere, English make. Regular $5.30, for $1.00

One only Kid Lady Doll, 26 inches high. Reg. $5.50, for $1.00

25 Meat Platters, bridal rose decorations. Regular $2.50, for 50c

15 only 21-Inch Patent Imitation Leather Cats, with voice. Regular $3.00, for $1.00

100 only Big $3.00 Dressed Dolls, ea. $1.00

75c TWO-WAY PLUGS for electric lamps 39c

15c GILLETT'S LYE, 4 TINS FOR 49c

35c SANI-FLUSH 4 TINS FOR 99c

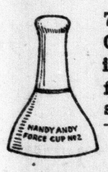

75c FORCE CUPS for removing stoppage from sinks.... 39c

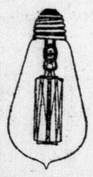

40c ELECTRIC BULBS, 60-watt, all guaranteed— 4 Bulbs For 99c

75c Drop Handle Baskets 25c

10c Gold Soap, Sunlight and Comfort— 4 BARS FOR 28c

$1.00 each Cut Glass Sherbet Glasses, tall fancy .... 3 for 99c

$2.50 Lunch Kits, with pint Vacuum Bottle $1.49

75c Five-String Brooms, good quality corn 59c

$1.25 leatherette-lined Hand Shopping Bags 49c

$1.75 Glass Baskets for flowers, over 12 inches high 99c

Blades for Gillette Razors, dozen 59c

$2.00 Doll Carriages, with hard-to-break Doll, for $1.50

School Bags, heavy canvas, only 25c

$1.75 15-Inch Mamma Dolls; say "mamma" 99c

Fuse Plugs, from 10 to 30, 3 for 19c

Hair Nets, single or double, each ... 7½c

PEEL'S, Richmond St.

Pedestal Extension Table, Solid Oak, 45-Inch Top. Reg. $30, $19.50

1 Walnut Finish Living-Room Suite Upholstered in good tapestry. Reg. 85, For $45.00

10 only Upholstered Reed Rockers Spring Seats. Reg. 18, For $10.95

Simmons Pillows All Feathers Today Only $1.49 Pair

Reed Strollers Reg. $28, For $19.50

Happy Thought Combination Coal and Gas Range, $150.00, For $75.00

McClary Cabinet Gas Range, Broiler and Oven $75 for $45

Hammo Couches Awning Stripe $20 For $12.95

Slip-Seat Diners Genuine Leather Regular $40 For $32.00

Pad Seat Diners Golden Oak Leather Backs. Reg. $40 for $29.50

Fumed Oak China Cabinet Reg. $55 For $39.00

Stuffover Bradley Leather Rockers Reg. $22 For $16.00

2 Walnut Beds Reg. $60 For $30.00

1 Walnut Dressing Table Reg. $60 For $30.00

French Tapestry Chesterfield Suite Reg. $400 For $245.00

1 Tapestry Rocker Loose Cushion, Spring Seat. Reg. $40 For $29.00

2 Only Walnut Drop-Leaf Tables $29.50 for $19.50

JUST FOR DOLLAR DAY

We have gone over our entire stock and picked at random the items listed here and re-marked them from their already low August Sale price to almost give-away figures for Dollar Day. Never in the history of this store have we ever offered the people of Western Ontario such wonderful values at one time. We advise you to shop early to save disappointment, as many of these bargains will go during the first hour's selling.

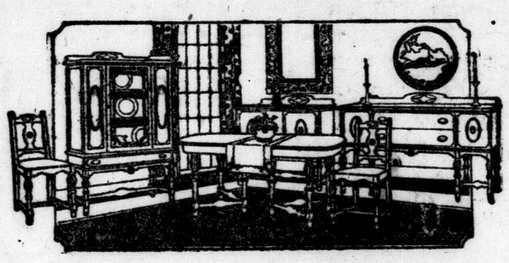

Dining-room Bargains

$130 FUMED OAK BUFFET 45-inch F. O. Table and 6 full slip-seat, genuine leather Chairs, 1 only, for $95

$325 GENUINE BLACK WALNUT DINING-ROOM SUITE. Italian Period, 60-inch Buffet, Large Oblong Table, 42-Inch China Cabinet and six Chairs, 1 only, for $259

$800 ITALIAN INLAID SUITE. 72-Inch Buffet, 60-Inch Table, 42-Inch China Cabinet and six Chairs, for $479

8-PIECE FINISHED WALNUT SUITE. Queen Anne design, consisting of Buffet, Table and six Chairs, full box seats, in genuine leather. Worth $185, for $136.50

$250 OLD ENGLISH DINING-ROOM SUITE Italian Renaissance, comprising 54-Inch Buffet, China Cabinet, with silver cupboard, Large Table and Six Chairs, upholstered in No. 1 leather, for.. $199.00

WHILE THEY LAST **Oilcloth Remnants** 50 PIECES **44c** YARD

Super Bedroom Specials

$179 Colonial Bedroom Suite Black walnut finish, consisting of Dresser, Bed Chiffonier and Dressing Table. To clear at $129

DRAPERY RUSH SPECIALS

$450 English Velours. All shades. Yard **$2.95**

$1.70 Tapestry, for Curtains. Blue, rose and old gold. **89c**

$1.25 Colored Madras. Rose and blue. Yard **79c**

85c to $1 Orkney Nets. To clear at, yard **69c**

$4.25 Terrycloth, 2½-Yard Lengths, For **$2.95**

$1.50 Cretonnes. Reduced to, yard **99c**

$2.25 Colored Madras, Dollar Day **$1.50**

20c Ivory Bordered Scrim. 3 pieces **12½c**

$2.50 Scrim Curtains. 25 pieces. 2½ yards for **$1.89**

HURRY FOR THIS! **LINOLEUM REMNANTS** 30 PIECES **82c Yard**

DON'T MISS THIS!

25 Living-Room Suites

WORTH $75, TO GO DOLLAR DAY FOR

A manufacturer's clearance, 3 pieces, hand-finished birch frames, polished black walnut, automobile seats, loose cushions, upholstered in damask and tapestry. Don't miss this! **$49.50**

Crex Grass Rugs

ALL COLORS AND SIZES.

$6.95 values, for $5.50
$10.00 values, for $8.00
$14.00 values, for $11.00
$3.25 values, for $2.50
$2.50 values, for $1.75

Odds and Ends Specials

$3.75 CURATE, 12 only, for $2.90

$70 BLACK WALNUT FINISH CHAIR AND ROCKER, cane backs, upholstered in best English mohair, for, a pair $49.50

$79 GENUINE BLACK WALNUT CHAIR AND ROCKER, carved backs, in French tapestry; 1 pair only $52.00

$39.50 SOLID BLACK WALNUT CHESTERFIELD TABLE, 1 only, for .. $27.50

$20 FUMED OAK LIBRARY TABLE, with magazine racks, 1 only, for ... $11.00

$89 SOLID BLACK WALNUT CHINA CABINET, with silver cupboard attached; 1 only, for $57.00

$40 GOLDEN OAK CHINA CABINET, double doors. 1 only, for $29.50

Odds and Ends Specials

$55 WILLIAM AND MARY WALNUT CHINA CABINET, 1 only. Clear out at $29.50

$75 IVORY CHIFFONIER, with mirror, 1 only, for $42.50

$65 WALNUT VANITY TABLE, triple mirrors, 1 only, for $42.50

$95 BED AND DRESSER, in ivory, to match, 1 only, for $69.50

$35 FLOOR LAMP, with double silk blue and old rose shade, 1 only, for $26.50

$35 FLOOR LAMP, with old gold and old rose silk shade, 1 only, for $25.00

$62.50 FLOOR LAMP, old rose shade, for.... $45.00

ALUMINUM SPECIAL — Roast Pans, Steamers, Percolators, Dishpans. Regular $1.95, for $1.37

9 o'Clock Rush Specials

$22 REFRIGERATOR (Iceberg), for.. $15

$52 CHESTERFIELD CHAIR, upholstered blue English velvet, for $27.50

$125.00 SAROUX AXMINSTER RUG $99.00

$85 DRESSER, ivory finish, Queen Anne Period, for $49.50

$89 WILTON RUG, size 9x9, for $59.00

The Ontario Furniture Co. LIMITED

2 Barnet Refrigerators Reg. $95 For $75.00

Reed Carriage Reg. $50 For $35.00

1 Walnut Library Table Worth $35 For $22.50

Brass Bed Massive Design Reg. $50 For $29.00

Mops Reg. $1.25 For 89c Reg. 95c for 59c

Tapestry Chesterfield Suite Reg. $250 For $179.00

Brass Bed 2-Inch Posts Handsome Pattern Reg. $35 For $22.00

Silk Shades For Piano Lamps Reg. $25 For $16.50

25 Only Wilton Mats 27"x54" Reg. $10.50 For $5.95

1 Chesterfield Three Pieces Good Tapestry Suite Reg. $125 For $89.00

2 Walnut Dressers Finest Quality Reg. $65 For $45.00

Steel Springs Simmons Today Only $4.95

Furniture Polish Reg. 30c Bottle Only 4 Dozen For 15c Each

Piano Lamp Stands Walnut or Mahogany Reg. $16.50 For $12.50

Black English Baby Carriage Slightly Soiled $45 for $20

100 Carpet Sweepers Adjustable Bearing Wheels $4.50 for $2.95

Mattresses 3 Only Slightly Soiled Reg. $12.50 For $5.00

R. J. YOUNG & CO., Limited

NEVER BEFORE AND MAYBE NEVER AGAIN WILL YOUR DOLLAR BUY SO MUCH

THURSDAY IS DOLLAR DAY

Specials

Table Napkins
8x10-inch Cloths, are slightly soiled, but none the worse. At, per dozen .. **$4.79**

$1.50 All-Wool Serge,
A 58-inch Heavy Weight, Fine Twill Serge, Lyons dye, in shades of green, bangarden and prune.
98c

Homespuns, Cheviots and MiltonCloths
All-wool and union mixtures, 50 to 60 inches wide, big range of wanted shades. Worth $1.50, $2.00 and $2.50 .....
98c

$3.50 Corsets,
100 pairs Corsets, in fine imported coutil, low bust, with elastic top, long hip, four hose supports, front lacing
$1.49

$1.25 Pure Silk Gloves,
2-dome, in white and black points, double tip fingers.
59c

Wool Pullovers
Half and long sleeves, shades of green, gold, white, gray, copen. Regular $3.50 to $5.00
$2.98

Women's $1.25 Combinations
Fine cotton knit, no sleeves and opera top, step-in, umbrella and tight-knee style.
79c

RUSH SPECIAL!

Paillette Silks
Heavy quality, Lyons dye, will not crease or crush; shades of black, navy, brown and copen **$1.25**

Natural Pongee Silk, 69c
Free of filling, 34 inches wide, perfect washing qualities

$2.50 Duchess Satin, $1.89
Beautiful satin finish, Lyons dye, 36 inches wide; shades of black, navy, copen, nigger, prune, gray and sand.

$2.00 Crepe De Chine, $1.69
A heavy, all-silk material, 40 inches wide, in shades of white, pink, rose, green, black, navy brown, henna.

$1.50 Silk Poplins, $1.00
Bright, lustrous finish, shades of green, taupe and gray.

$4.50 Canton Crepe, $3.39
A Heavy All-silk Crepe, in a 40-inch width; shades of black, copen, navy, nigger, sand, gray, henna and cocoa.

$1.00 Corded Velvets, 50c
Medium weights, heavy pile, 27 inches wide, shades of green, navy and copen.

$3.00 Fancy Wool Ratines, $1.95
Heavy all-wool material, in cream and white grounds with overplaid of henna, rose, copen and blue.

Broadcloths, $2.75
Made of extra quality yarn, chiffon finish, all-wool, 50 and 54 inches wide; shades of brown, green, burgundy and prune. Regular values $3.50 and $4.00.

$2.50 Botany Serge, $1.75
Heavy all-wool quality, soft botany yarn, Lyons dye and 56 inches wide; shades of navy, black, nigger and green.

85c Copen Blue Serge, 49c
Fine twill, all-wool quality, 42 inches wide, in one shade only.

Fancy Silk Hose, $1.75
Fancy clock and rib stripes, full-fashioned, double feet and ankles, in shades of brown, nude, dove. Regular $2.25 and $2.50 qualities.

Tuxedo Sweater Coats, $2.25
For women and girls, long sleeves, patent leather and knitted girdles; shades of camel, black, marigold and oriental blue. Regular $3.00 and $3.50 values

Girls' and Small Women's Jaquettes, 98c
And SWEATER COATS, pullover style; shades of green, rose. Regular $3.00.

Women's Cotton Hose, 25c
With Burson feet, knit to form without a seam; shades of black, brown, cordovan, sand and white; sizes 8½ to 10.

RUSH SPECIAL!

Messaline Silk
In plain and stripes, 18-inch width; shades of copen, sand, brown and navy **25c**

Plain Pillow Cotton
A strong English Cotton, 40 and 42 inches wide. Yard **29c**

Bleached Cotton
35 inches wide. 8 yards for **$1.00**

English Sheeting
Heavy material, 70 inches wide. Yard **89c**

Unbleached Cotton
A 36-inch cloth, round, even thread. Yard **15c**

Flannelette Ends
In white and colored, lengths of 6 to 12 yards. At, yard **20c**

Flannelette Ends
In light and dark as well as white ends of 2½ to 7 yards, heavy weight **25c**

Krinkle Bedspreads
Light weights, easily laundered, in large size. At **$2.98**

White Flannelette Blankets
11-4 size, slightly soiled, that's why we can quote this price. Pair **$2.39**

Cream Flannelette
Heavy weight, soft finish. 6 yards for **$1.00**

Prints
In navy, gray, mauve and light colors. 5 yards for **$1.00**

Huck Towels
All in hemmed ends. Special purchase for Dollar Day. 4 Towels for **$1.00**

Bath Towels
In white and colored 3 Towels for **$1.00**

Table Napkins
Slightly imperfect, union and all linen, in large sizes. Regular $6.00, for dozen **$3.98**

Table Damask
68 inches wide, in stripe and floral patterns. Yard **98c**

Table Damask
Satin finish and Union Bleach Damask, 70 inches wide. Per yard **$2.19**

$1.75 Pure Silk Hose
Hemmed top, high spliced heels, double sole, shades of black, gray, beige, navy and dove; all sizes. Pair **$1.00**

$25.00 Silk Dresses, $12.50
In alltyme crepe, canton crepe, taffetas and messalines, shades of black, navy, blue, brown, sand, tan, sandalwood; sizes 16 to 40 only.

Misses' $12.50 to $15 Serge Dresses, $6.95
Fine all-wool botany serge, splendidly made, embroidery and braid trimmed, shades of navy, blue only.

$25.00 Serge Suits, $10.95
For small women and misses, a Navy Blue Serge Suit, lined with silk and tailored styles; sizes 16 to 20.

Girls' $10 and $12.50 Early Fall Coats, $6.95
In all-wool, polo cloth, of heather mixtures, in shades of fawn, olive green, sizes 6 to 12 years.

$8.50 and $12 Voile Dresses
For women and misses, fine Swiss materials, in dark and medium shades, black and white, brown, copen, blue, henna and green, balance of season's Dresses; sizes 16 to 42 ..... **$3.95**

$12.50 Rubberized Raincoats, $6.95
Women's Tweed Rubberized Raincoats, in shades of gray, fawn and brown.

$3.50 Rubberized Raincapes, $1.98
For girls ages 6 to 12 years.

Women's and Misses' $39 Coats, $18.50
In fall weights, materials of velours, duvetyne, polo cloths, tweeds and navy blue serges, half and full silk lined, shades of fawn, taupe, gray, olive and navy; sizes 16 to 38 only.

$6.50 and $7 Gingham Dresses
Street and Afternoon Dresses, fine quality imported ginghams, small checks, in navy blue, green, tan, pink and brown; sizes 36 to 44 ..... **$2.98**

$3.00 Porch Dresses, $1.00
For misses and small women, sizes 14 to 20 years only, in small checks and broken plaids, with combination trimmings, on collar and cuffs; in shades of pink, sky, green, tan, black and white and mauve.

$6.50 to $8.50 SILK BLOUSES $3.95
100 Women's Silk Blouses, in crepe de chine, georgette, alltyme crepe and messaline, overblouses, jaquettes, pullovers and open-front styles; colors of navy blue, gray, green, flesh, white, sand, brown, henna and black; sizes 36 to 46.

Crash Toweling
Union and All-linen Crash, plain and colored border, 16-inch. Per yard at **15c**

White Nainsook
36 inches wide, free from filling; 500 yards in the lot. Yard .. **15c**

Wool Blankets
10 pairs, soiled, good sizes, colored border HALF PRICE.

Window Shades
Size 36x72, good rollers, all the wanted shades. At **69c**

Tablecloths
Irish Linen Cloths, size 2x2½ yards, in choice patterns.. **$3.19**

Breakfast Cloths
Sizes 45x45 and 52x52 inches, hemmed nad ready for use **98c**

Sheeting
Heavy bleached, 2¼ yards wide. Yard **98c**

Cotton-Knit Vests
For women, no sleeves, ribbed top, medium large size **49c**

Women's Summer Vests
Cotton knit, no sleeves and ribbon trimming. At **19c**

Girls' Bloomers
Ribbed and Jersey Bloomers, elastic top and knee, in white and pink. 2 pairs for **75c**

Women's Corsets
Fine coutil, elastic top, low bust, long hip, four hose supports, four clasps and hooks. Pair **$1.00**

Odd Corsets
High Class Corsets, some brocaded, low and medium bust, elastic top and sides. Regular $3.50 to $5.00. Per pair **$1.98**

Girls' Purses
Vanity Purses, box style, strap handle mirror, powder cases in shades of gray, brown, navy and black. Reg. $1.50 .. **$1.19**

RUSH SPECIAL!

25c Glass Toweling
Red check only Glass Toweling, 50 per cent. linen; a good cloth. Regular 25c quality, yard **17c**

Men's Work Shirts, $1.19
Military gray flannel. Regular $1.75

Men's Combinations, $1.79
Watson's fine natural wool. Regular $2.25

Men's Fine Dress Shirts, $1.39
Madrsa, percale, cambric cloths, many with separate soft collar to match; sizes 14 to 17. Regular $2.25 and $2.50 values

Straw Hats, $1.00
Any Hat in stock. Values up to $4.00.

Men's Silk and Knitted Ties 59c, 2 for $1.00
Our regular $1.00 stock, neat designs and patterns.

Boys' Blouses, 79c
in khaki, blue chambray and stripes.

Men's Socks, 49c
Penman's red heel and toe, all-wool.

Men's Silk Broadcloth Shirts, $3.98
Forsyth and Arrow make. The regular $5.00 quality, with separate collar to match.

Men's Caps, 98c
Broken lines of men's spring and fall weights, in good shape, all sizes and good assortment of patterns.

RUSH SPECIAL!

BATH TOWELS
White and white with colored border, as well as fancy colored stripes; large size. Real snaps.
2 FOR $1.00

Specials

Men's Braces
Police and fine. Reg. 50c, for **35c**

Boys' Stockings
Regular 50c, odd sizes.. **19c**

Boys' Flannelette Pyjamas
Regular $1.85 .. **$1.39**

Pure Wool Cashmere Socks
Llama brand. Regular 65c **45c**

Men's Cotton Hose
Blue, black, brown, gray. 5 pairs for **$1.00**

Heavy Pure Wool Work Socks
Gray. Regular 50c **39c**

Pure Linen Handkerchiefs
Men's size. 4 for **$1.00**

THE MEN'S STORE TEEMING WITH BARGAINS

Men's Flannelette Pyjamas
Our regular $2.50 line, silk frog trim, buttonholes; all sizes.
DOLLAR DAY
$1.85

Men's Socks
A lot, consisting of values worth 50c and 75c, some soiled, odd, etc.
DOLLAR DAY
25c

Silk and Wool Socks
Half dozen different shades; the regular 75c line; all sizes and colors.
DOLLAR DAY
49c

Men's Fine Shirts
Some with separate collar, all sizes, 14 to 17. These are slightly soiled and values worth up to $3.50.
DOLLAR DAY
98c

$35 Gray Serge Suits
All pure wool, best trimmings, plain gray serge, the best Dollar Day value in Canada.
$24.50

RAINCOATS $9.95
In sizes 33 to 44, with or without a belt, good colors, double texture quality ..... HALF PRICE

Men's Pure Wool Worsted Socks
(Ribbed). Brown, gray, heather, black (English) new fall goods. Regular 65c.
DOLLAR DAY
49c

Men's Work Shirts
Right from our regular stock, railroad engineers' blue, two pockets; English oxford cloths, in heather shade; all sizes in each line. Regularly worth $1.50
DOLLAR DAY
$1.00

Pure Wool Sweater Coats
Fancy check design. The regular $7.50 line; all sizes.
DOLLAR DAY
$3.98

Blue Stripe Overalls
A regular $2.00 Overall, genuine mechanic's Overalls, with elastic braces and bib, steifel cloth.
DOLLAR DAY
$1.15

Boys' Cashmere Jerseys
In navy color only, button on shoulder. Regular $2.00
DOLLAR DAY
$1.39

Men's Balbriggan Combs.
(Penman's) natural and white; all sizes. Regular $1.75 line
DOLLAR DAY
$1.19

Table of Odds and Ends
Consisting of Men's Shirts, Underwear, Sweaters, etc., Boys' Jerseys, Sweater Coats, etc.; some are soiled, some damaged. Regular values to $3.00.
DOLLAR DAY
$1.00

Men's Fancy Shirts
Separate collars and collar attached, button down style; in fine mercerized cloth; in colors of tan, blue, helio, gray, white. Our regular stock; all sizes. Regular $2.75,
DOLLAR DAY
$1.69

$32 Tweed Suits
This lot consists of every odd garment in the department, No. 1 linings and trimmings, well tailored, men's standard and young men's smart models; all sizes.
$18.65

Men's Fine Lisle Mercerized Hose
In plain colors. Regular 50c.
DOLLAR DAY
3 for $1

English Flannelette Nightgowns
(Colored), good full-bodied Gowns. Our regular $1.85 line; sizes to 19.
DOLLAR DAY
$1.39

Blue Serge Suits
Save $10.00 on that Fall Weight Blue Serge Suit, genuine indigo dye, made in standard and young men's styles.
DOLLAR DAY
$26.95

Combination Overall Suits
Khaki Suits, just the thing for the garden or garage.
DOLLAR DAY
$2.39

MEN'S BELTS Regular 50c, for **25c**

R. J. YOUNG & CO., LIMITED

TROUSER SPECIAL
Five pockets, cuffs, if desired, good quality of cloth. Save $2.00 on a pair.

OIL SHARES AFFECTED BY PRICE REDUCTIONS

Despite Unfavorable News, Wall Street Maintains Strength and Activity.

By STUART P. WEST.
Special to The Advertiser:

Wall Street, New York, Aug. 22.—Today's market was generally strong and rather more active, passing over lightly unpleasant incidents in the outside news reports that there had been unpleasant price cutting in the mid-continent oil fields, were accepted and had a somewhat depressing effect upon the oil shares.

Railway stocks, most of them, were held back by the fear that the July traffic report would show the large gross earnings increases absorbed by heavy maintenance charges.

There was little or no special setting of the anthracite coal carriers, however, despite the break-off in negotiations. Erie, first preferred, was off a fraction at the start, but later rallied, and Reading merely moved with the other rails.

It was pointed out that had there been serious apprehension regarding a shutdown of the hard coal mines, it would have shown in stocks like Norfolk & Western and Baltimore & Ohio, which would stand to benefit as representing the soft coal interests. There was no evidences of buying in this quarter.

Locomotive shares were among the strongest. American Locomotive, Baldwin and Lima all making new highs for the present movement. At 75, the new American Locomotive stock stood at the best it has yet sold for. There is no talk of another dividend increase after the one just declared. American Locomotive stock is being bought less on its attractive returns, a 6 per cent issue, than upon the strength of its assets position and the highly favorable outlook for business.

Traders who have tried the short side of Baldwin have usually emerged from their venture with a loss. The latest reports are that the company has enough business to keep it fully employed until well into next year. Lima Locomotive, as a 5 per cent stock, is selling pretty high. Its advance reflects anticipations of a larger distribution.

Public utility stocks came into some prominence again. Large blocks of Columbia Gas were taken at 35, and the stock was carried through that figure. The buying is founded solely on the cash return, and the steadiness of the earnings development. At 35, Columbia Gas still yields close to 7½ per cent. There was more activity also in Philadelphia company in Consolidated Gas and Brooklyn Edison, all at rising prices. Public Service of New Jersey went along with the rest, despite the strike.

GOVERNMENT LOANS

Wood, Gundy & Co. furnish the following prices and yields:

Wednesday, Aug. 22.—Close.		
5½ Per Cent Victory.		Yield
Bid.	Asked.	Pct
1923.....100.25	100.35	4.68
1924.....100.75	100.85	4.92
1927.....102.90	103.00	4.74
1933.....105.65	105.75	5.13
1934.....102.65	102.75	5.12
1937.....107.70	107.80	4.74
5½ Per Cent Renewal.		
1927.....101.55	101.65	5.05
1932.....102.45	102.55	4.84
5 Per Cent War Loan.		
1925.....100.60	100.70	4.70
1931.....101.20	101.30	4.83
1937.....102.45	102.55	4.76

BONDS AWARDED

Special to The Advertiser.

Paris, Aug. 21.—The Town of Paris bond issue has been awarded to the Municipal Bankers' Corporation at the price of 101.62. The issue is in two blocks, one of 75,000, 5½ per cent, is repayable in 30 installments, and $15,000, 5½ per cent, is repayable in 20 installments. The town secures the money on a basis of 5.35 per cent. Other bids included Bell, Gouinlock & Co., 101.55; Bain, Snowball & Co., 101.553; Dyment, Anderson & Co., 101.38; Stewart, Scully & Co., 101.2616; Macneill, Graham & Co., 101.11; Wood, Gundy & Co., 101.08; McLeod, Young, Weir & Co., 100.57 and Gairdner, Clarke & Co., 100.43.

MONEY

Associated Press Despatch.

New York, Aug. 21.—Money on call easier, 5½ per cent; ruling rate 5. Time loans firm; 60 days, 5¼ per cent; 90 days, 5¼; six months, 5¾; prime mercantile paper, 5 to 5¾.

Associated Press Despatch.

London, Aug. 21.—Money, 2½ per cent. Discount rates—Short bills, 3 to 3¼ per cent; three-month bills, 3⅛ to 3¾ per cent.

GOLD AND SILVER

Associated Press Despatch.

London, Aug. 21.—Bar silver, per oz., 9d.

Bar gold—Per oz., 90s 9d.

Associated Press Despatch.

New York, Aug. 22. — Bar silver, 72 3-4.

COTTON

Associated Press Despatch.

New York, Aug 21.—Cotton futures closed firm. Closing bids: Jan., 24.01c; March, 24.02c; May, 24c; Oct., 24.49c; Dec., 24.35c.

Spot cotton closed quiet. Middling uplands, 25.75c.

DETROIT DISCOUNT RATE

Special to The Advertiser.

Detroit, Aug. 21.—Detroit clearing-house banks' uniform rate of exchange on Canadian currency for Wednesday will be at a discount of $2.75 per $100.

How the Stocks Closed Today

New York

New York, Aug. 22.—Close.

Stocks—	Open	High	Low	Close
Ajax Rubber	6¾	6¾	6¾	6¾
Allied Chem.	66¾	67½	66	67
Allis Chalmers	42⅜	42⅝	42½	42½
Am. Beet Sugar	28¼	28½	28	28
Am. Bosch Mag.	33⅛	33½	32⅝	33½
Am. Can. Co.	98⅜	100¾	98⅜	98¾
Am. Car & Fdry	164½	166	164½	165
Am. Hide, com.	8	8	8	8
Am. Ice	96	97	96	96
Am. Int. Corp.	18½	18⅝	18⅜	18⅝
Am. Locomotive	73⅜	75½	75⅜	75⅞
Am. Smelting	59⅜	59⅞	58¾	58⅝
Am. Steel Fdries.	35½	36	35½	35¾
Am. Sugar Refin.	59⅞	61	59⅞	60
Am. Sumatra	21¼	21¼	20	20⅞
Am. Tel. & Tel.	122	123¼	123	123¼
Am. Woolen	86⅜	86⅝	85½	86⅛
Am. Zinc & Lead	8⅝	8⅝	8⅝	8⅝
Anaconda Copper	41⅜	42	41½	41½
Atch. T. & S.F.	96⅝	96⅝	96⅝	96⅝
Baldwin Loco.	120⅜	123⅜	120⅝	122
Balt. & Ohio	49¼	49¼	48	48¾
Beechnut Pack	68⅞	68⅞	68⅞	68⅞
Beth. Steel	52½	53	51⅝	52
Butte Sup.	17½			17½
Cal. Petroleum	20⅝	20⅞	20	20
C. P. R.	146	146	144¼	144⅝
Central Leather	18½	18⅜	18¼	18¼
Cerro de Pasco	40½	41⅛	40⅜	40⅜
Chandler Motor	52⅜	54¼	52⅞	53
Ches. & Ohio	59⅜	59⅜	59½	59½
C. M. & St. Paul	15½	16	15⅜	15⅜
Rock Island	23⅝	23⅞	22⅞	22⅞
Chi. & G. W., pfd.	10¼	10¼	10⅛	10⅛
Chile Copper	27¼	27⅜	27½	27⅜
Chino Copper	17½	17½	17½	17½
Coca-Cola	78	78½	77½	78⅛
Col. Fuel & Iron	29½	30½	29¼	29½
Computing	74⅞	75⅞	74⅞	75⅞
Con. Gas	62	62½	61⅝	61⅝
Con. Textile		7½	7½	7½
Corn Products	127½	128⅝	127⅜	127½
Cosden & Co.	31½	31⅝	31¼	31⅝
Crucible Steel	67	68	66⅛	66⅜
Cuba Cane Sugar	10½	10½	10½	10½
Cuba C. Sug. pfd.	39⅜	40½	39¼	39¼
Cuban-Am. Sugar	25⅝	26⅛	25½	25⅝
Dome Mines	34½	34⅞	34	
Dupont	124	126	123⅝	124⅜
Erie Railway	13¼	13½	13¼	13⅜
1st pfd.	22¼	22½	21⅞	22½
Famous Players	74½		72¼	72⅞
Fisk Rubber	8⅛			8⅛
Gen. Asphalt	28¾		28⅜	28⅝
Gen. Motors	15⅛	15½		15½
Gen. Electric	179½	180½	179½	179⅞
Good. Rubber	23½			23½
G. Northern, pfd.	55	55⅝	54	
Gulf States Steel	80	83½	79½	81¼
Hudson Motors	26⅞	28	26⅞	27⅝
Hupp Motors	20⅞		20¾	
Inter. Harves.	75¾	76	75½	76
Inter. Mer. Mar.	5⅝			5⅝
do, pfd.	22		21½	
Inter. Nickel	13			13
Inter. Paper	35		34⅜	
Invincible Oil	8½			8½
Kelly-Spring.	31⅜	32	30⅝	31⅜
Ken. Copper	23		24½	
Lima Locos.	64½	66	64½	65¼
Mack Truck	76⅞	79½	76⅜	77½
McIntyre Por.	16⅛		15⅜	16
Max. Motor, A	44¾	45	44½	
do, B	14	14⅛	14	14⅛
Miami Copper	24½			24½
Middle States Oil	5⅝		5½	
M., K. & T.	11			11
Missouri Pacific	9⅜			9⅜
Mother Lode	9½	9⅝	9½	9⅝
National Bis.	46½	46⅝	46½	46¼
National Lead.	119¼	124½	119¼	124½
N. Y. Central	98⅞		98	98⅜
N. Y.-N. Haven	13¼		13	
Columbia Gas	34⅞	35¼	34⅜	35
Norfolk & West	105½		105	
North American	22	22⅛	21⅞	22
Northern Pacific	57⅝	58½	56⅝	56⅝
Pacific Oil	33⅜	33⅞	32⅝	32⅞
Pan-American	60⅜		59½	59⅝
do, B	58⅝		57¼	57⅝
Pennsylvania	43⅞	43⅞	42⅞	43
Penn. Seaboard	3¼		3⅛	
People's Gas	91¼	92	91½	92
Pere Marquette	43⅜	43⅜	43	43¾
Pierce-Arrow	9⅞	10⅜	9⅞	10⅜
Dela. & Hudson	109	109	107¼	107⅜
Pittsburg Coal	60½	61⅜	60½	61½
Pressed Steel Car	56⅝	56⅝	56⅜	56⅝
Prod. & Refin.	25⅞	27⅛	25½	26⅞
Punta Alegre Sgr	48	48½	47⅜	47⅝
Pure Oil	17½	17⅝	17½	17½
Railway Spring	106	106⅜	106	106⅜
Ray C. Copper	11	11	11	11
Reading Coal	75	75⅝	74½	75
Replogle Steel	12⅞	13¼	12⅞	13
Republic Iron	48¼	49¼	47⅞	47⅞
Reynolds Spring	19⅞	19⅞	19½	19⅝
Royal Dutch	44¼	44	43⅜	44
Central Leather, p.	46	46⅜	45½	46⅞
Sinclair Oil	21⅞	21⅞	21¼	21¼
Southern Pacific	87¼	87⅜	86⅞	87
South. Railway	32⅜	33	32½	32¾
Con. Can	47¾	48½	46⅝	47⅞
Stan. Oil, Cal.	50⅝	50⅝	50	50
Stan. Oil, N. J.	33½	33½	33⅜	33½
Stewart-Warner	90¾	92⅜	90½	91
Stromberg	70	71¼	70	70
Studebaker	105¾	107¾	105⅜	106
St. L. & S. F.	18½	18⅝	18¼	18½
May Dept. Stores	79½	79¾	79½	79⅝
Tenn. Copper	9⅜	9¼	9⅛	9⅛
Texas Co.	42	42	41¼	41⅝
Tex.-Pacific Oil	8¼	8¼	8¼	8¼
Tex. & Pacific	16½	16⅝	16½	16⅝
Foundation Co.	76½	76½	71	72⅞
Timken Roller	38⅜	40	38½	39⅞
Tobacco Products	82⅝	82½	81⅞	81⅞
Trans. Oil	4¼	4¼	4	4
Mex. Seaboard	7½	7⅝	7½	7⅝
G. Northern Ore.	32	32	31½	31⅝
Union Pacific	130⅝	130⅝	128⅜	129
Phillip Petro.	24½	24½	23¾	23⅞
United Drug	70¼	73½	70¼	70¼
U. S. C. I. Pipe	26⅞	28	26⅞	28
Schulte Stores	95	95	94	94½
U. S. In. Alcohol	45½	48⅜	48½	48⅝
U. S. Rubber	40½	40½	39½	39⅝
U. S. Steel	92⅝	92⅞	91⅝	91⅞
Utah Copper	60½	60⅝	60⅜	60½
Vanadium Corp.	33	33½	32½	32
Vivanda, Inc.	18	18¼	18	18¼
National Enamel.	60¼	61½	60¼	61
Westinghouse	59⅜	60¼	59	59
White Motor	51	51½	51	51
Eastman Kodak	103½	103½	103	103
Fleischman	44⅝	45⅝	44⅝	44⅝
Willys-Overland	7⅞	7⅞	7⅞	7⅞
Woolworth	254	254	252	252
Worthington	29½	29½	29½	29½
Retail Stores	75½	77	75½	77
Reynolds Tobacco	67	68	67	67⅝
Overland, pfd.	66⅜	66⅜	66⅜	66⅜
St. Paul, pfd.	26½	26½	26¼	26¼
Wabash A	27	27	26¼	26½
Miss. Pacific, pfd.	27½	27½	27¼	27½
Montgomery Ward	20⅞	20⅞	20⅜	20⅜
Marland Oil	29⅝	30¼	29⅜	20
West. Maryland	9½	9½	9½	9½

Toronto

Toronto, Aug. 22.—Morning sales:

Sales	Stocks—	High	Low	Noon
25	Barcelona	16	16	16
95	Brazilian	45½	45½	45½
35	Brompton	41	40⅝	40⅝
1	Bell Tel.	122	122	122
30	Can. Bread, pfd.	93	93	93
20	Can. G. E.	100½	100½	100½
50	Can. D. R.	150	150	150
10	City Dairy, pfd.	104	104	104
10	Smelters	26¾	26¾	26¾
42	Con. Gas	158⅛	158	158
15	Dom. Can., pfd.	83	83	83
5	Laurentide	97⅝	97⅝	97⅝
1	Mackay	112	112	112
10	Maple Leaf, pfd.	86	86	86
185	Quebec L. H. & P	20½	20	20
8	Rogers, pfd.	90	90	90
10	Sales Book, pfd.	91½	91½	91½
30	Steel of Can.	69½	69	69½
15	Tor. Ry.	74	74	74
75	Conlagas	225	225	225
150	McIntyre	1680	1650	1675
20	Nipissing	545	545	545
5	Commerce	190½	190½	190½
5	Dominion	187½	187½	187½
39	Hamilton	150	150	150
60	Imperial	171	170	170
1	Montreal	235	235	235
4	Nova Scotia	257	256	256
38	Standard	170	170	170

Reported for The Advertiser by Johnston & Ward.

3 p.m. Close:

	Bid.	Ask.
Abitibi	65	65½
A Sugar	14¾	
Barcel.	15½	16½
C Bread	55	
B E S	6½	7
do, 1 p	64	65½
do, 2 p	18	19
B C F.	15	16
Brazilian	45¼	45½
Bromp.	41	41½
Bell Tel.	122	122½
Burt		130
C. P. R.		149½
C Dairy	144	147
Cr Res.	49	26
Can Jar		51
do pfd.	74	76
Cement.	80½	82
do pfd.	101	103
Dome	34	35
Canners	28	30
Duluth	38	39
Goldale		49
Gen Elec	100¼	102
Holling	11.70	11.80
Imp Pet.	15½	16½
Imp Oil.	99½	103
Lorrain.	16½	17½
L Shore.	320	330
M Oil	9	9½
Mackay	111	113
MeIn...	16.65	16.90
M Leaf.		67
M-O Gold	35	
Penman	142	143
Quebec	20	
Riordan.	2	2½
S River	91¾	91¾
do pfd.	98¼	98½
Sti Can	69½	
do pfd.	100	
Tuckett's		50
T W R.	69	70
T Rails	73	75
Teck-Hi.	104	106
W Dome	22	23
W Har.	280	310

CANADIANS IN LONDON

Reported for The Advertiser by Johnston & Ward.

London, Aug. 22.

Brazilian Traction	49
British Empire Steel	6
Can. General Electric	108
Can. Pacific Railway	109
Hudson Bay	5⅜
Erie Railway	14
Can. Steamship Voting Trust	15
Dominion Steel	27
Shawinigan	122½

UNLISTED SECURITIES

Reported for The Advertiser by A. J. Pattison, Jun. & Co.

Toronto, Aug. 22.

Stocks.	Bid	Ask
Abitibi Gen. Mtge 6's	95.25	96.25
Algoma Steel 5's	40.00	32.00
Alta Pac Grain Com	105.00	112.00
do, pfd.	91.00	95.00
American Sales Book 6's.	97.25	
Bay Sulphite P and P 6½		37.50
Beaver Truck, com		50.00
Belgo Can Paper 6's, 1943.		99.00
Black Lake Bonds	18.00	
British American Oil	30.00	31.00
Brompton P and P 8's, 1941.	108.00	109.50
Can Machinery, com	6.25	10.00
do, pfd.		37.00
Can Oil, com.	40.00	45.00
Can Starch, pfd.	48.00	
Can Westinghouse	129.00	132.50
Cockshutt Plow, pfd., 7 p.c.	41.00	42.75
Crown Life	93.00	
Dom Iron and Steel 5's, 1939.	79.50	80.75
Dom Power, pfd.	93.00	94.00
Drummond Inv 6½	97.00	98.00
Dunlop Tire, pfd, 7 p.c.	85.00	87.00
do, 6's	99.50	
Durant Motors	8.50	9.00
Eastern Car 6's		70.00
do, com.		7.00
Fam Players, pfd, 50 p.c. c.	70.00	74.75
Fraser River 8's, 1941.	103.00	104.50
Gillette E. W.	200.00	
Hamilton Brewery	85.00	
Harris Abattoir 6's	99.50	
Howard Smith 7's	100.00	101.00
Imperial Oil	98.50	101.00
Int Milling, pfd, 7 p.c.	96.75	98.50
do, 6's	37.00	39.00
International Petroleum	15.50	16.00
King Edward Hotel 7's	89.00	91.00
King Edward Con, pfd.		65.50
Lake Superior Paper 6's	103.00	104.50
Lambton Golf	450.00	475.00
Loews Toronto, com.		35.00
do, pfd	54.00	59.00
Manufac Life, 20 p.c. pd.	55.00	
Massey-Harris	46.50	48.75
Mattagami Pulp, deb	32.00	34.25
Mount Royal, com.	22.00	27.00
Mutual Oil	9.00	9.75
North Mex Develop, com.	9.50	11.00
do, pfd.	33.50	
Nova Scotia Steel, 6 p.c. deb.	87.00	89.00
Ontario Equitable 35 pd		34.50
Rosedale Gold	200.00	225.00
Sarnia Bridge Bonds		79.00
Simpson Robt, 5's, 1952	85.00	
do, pfd.	90.50	92.00
Spanish River 8's, 1941.	105.25	106.25
Stelcon Cutler 7's		96.00
Thornhill Golf	170.00	185.00
Toronto Paper 6's, 1942	93.00	
Toronto Power 5's, 1924.	99.00	100.25
Trusts and Guarantee 6 p.c.	76.00	78.25
Wamsley Chas. ¼'s, 1942.	96.75	96.75
Western Assurance 6	6.75	7.50
Western Grocers, pfd.		45.50
Whalen Pulp, 7 p.c. deb.	61.00	64.00
do, pfd.	17.50	19.25
Sterling Bank		100.00

FOREIGN EXCHANGE

Reported for The Advertiser by Johnston & Ward.

Wednesday, Aug. 22.—Close.

Par.		Demand	Cables.
	New York.		
$4.86.66	London	$4.55⅛	$4.55⅜
19.20	France	5.63	5.63½
19.30	Belgium	4.48	4.48½
19.30	Italy	4.32	4.32½
19.30	Switzerland	18.08	18.10
40.20	Holland	39.35	39.57
19.30	Spain	13.27	13.29
23.80	Germany	5,000,000	to $1
26.80	Sweden	26.58	26.60
26.80	Norway	16.33	16.37
26.80	Denmark	18.62	18.66

New York funds, 2 5-16.

TORONTO EXCHANGE.

Reported for The Advertiser by Glazebrook & Cronyn.

	Buyers	Sellers	Counter
N. Y. funds	2 5-16pm	2 11-32pm	
Mont. funds	par	par	⅛-¼
Sterl. demand	4.65½	4.65¾	
Cable trans.	4.65¾	4.66	

Sterling in N. Y.:
Demand.....5.55
Cables.....4.55¼
Bank of England rate, 4 per cent.

PARIS BOURSE.

Paris, Aug. 22.—Prices were easy on the Bourse today. Three per cent rentes, 57 francs. Exchange on London, 81 francs 15 centimes; 5 per cent loan, 74 francs 75 centimes. The U. S. dollar was quoted at 17 francs 66 centimes.

NEW YORK CURB

Reported for The Advertiser by Johnston & Ward.

New York, Aug. 22.

Stocks—	Bid	Ask
Anglo	15	15¼
British Tobacco	23⅞	24½
Carib.	3⅜	3⅞
Dubilier	9½	9⅝
Durant of Delaware	40	40⅝
Goodyear Tire	104	104⅝
Gulf States	50⅝	50⅞
Imperial Oil	98⅞	99½
International Petroleum	15⅝	16
Midvale	15⅞	15¾
Mutual Oil	8⅞	9
New Cornelia	17¼	18¼
Peerless	37	39
Pennock	11⅝	11⅞
Radio	3⅛	3¼
Standard Oil of Indiana	53½	53⅝
Standard Oil of N. Y.	38⅝	39
United Verde	29¼	30
Vacuum	44⅝	45

MONTREAL

Reported for The Advertiser by McDougall & Cowans, Montreal, Aug. 22.

Morning sales:

Sales	Stocks—	Open	High	Low	Close
155	Abitibi	65¼	65½	65¼	65¼
25	Asbestos	50½	50½	50	50
9	Bell Tel.	122½	122½	122	122
65	B. E. Steel.	6½	6½	6	6
25	Brazilian	45½	45½	45¼	45½
115	Brompton	41	41	40⅜	40⅝
25	Cement	81⅝	81⅝	81⅜	81⅝
25	Can. Cotton.	107½	107½	107½	107½
5	C. Gen. Elec	100½	100½	100½	100½
10	Lake Woods.	168½	168½	168½	168½
15	Laurentide	97¼	97¼	97¼	97¼
101	MacKay	113	113	112	112
10	Mont. Power	120½	120½	120½	120½
50	Price Bros	42	42	42	42
775	Que. Power.	20	20	20	20
266	St. L. Flour	52	52	49½	49½
5	Spanish	90	90	90	90
50	Steel of C.	69½	69½	69½	69½
50	Textile	62½	62½	62½	62½
10	Tor. Ralls	73½	73½	73½	73½
5	Sher. Williams	110	110	110	110
10	Woods Mfg.	55	55	55	55
50	Can. Steam.	47½	47¾	47½	47¾
15	Shaw. River.	99	99	98½	98½
133	Illinois	89½	89½	89½	89½
25	Cuban Cane	25	25	25	25
5	Cement	103½	103½	103½	103½
5	Tuckets	91½	91½	91½	91½
	Banks:				
25	Commerce	191	191	191	191
1	N. Scotia	258	258	258	258
5	Royal	220½	220½	220½	220½
	Bonds:				
2000	V L 1923	100.10	100.10	100.10	100.10
21000	V L 1924	100.60	100.60	100.60	100.60
6000	V L 1927	102.85	102.85	102.85	102.85
13000	V L 1933	105.55	105.55	105.55	105.55
3000	V L 1934	103.10	103.10	103.10	103.10
5000	V L 1937	107.70	107.70	107.70	107.70

Reported for The Advertiser by Johnston & Ward.

Montreal, Aug. 33.—3 p.m. close.

	Bid	Ask
Abitibi P	65½	65⅝
do pfd	99¼	
Asbestos	50	51
do pfd	74¾	
Atl Sgr	15½	16
do pfd	40	
Bell Tel	122	
B C P	15	16
Braz T	45¼	45⅝
Brit E S	6	7
1st pfd	64½	65
2d pfd	18½	19¾
Bromp'n	41¼	41¾
C C & F	25	26
do pfd		76½
Can Cem	81⅝	82
do pfd	103	
Can Cot	89¼	91
Can Cot	107½	109
Can G E		101
Can St	15	
do pfd	47½	48
C M & S	26⅞	27
Cu-C S	5	
do pfd	25	
Detroit	68½	70
Dom B	64	
Dom C	28	
Dom G	94⅜	
Dom T	64	64½
How S	72½	73
L of W		169
Mackay	113¼	112½
Montr'l	120⅝	
Ogilvie	275	280
Ottawa	84	
Penman		142
Price B		42
Que R	20	20½
Riordon	2	2⅜
Shawin	116½	117½
St M P	109	
Span R	91	91¼
do pfd	98⅜	98½
St Law	50½	
St C C	68½	69
Tor Ry	73¼	
Nat B	49	49¾
Win Ele	32¼	
do pfd	84½	85
Laurent	97⅜	98
Tn C R	69½	70
Wayagamack	47	48
War Loan—		
1923	100.40	
1924	100.70	
1927	102.90	
1931	101.30	
1932	102.45	102.60
1934	103.05	103.20
1937	107.70	
Banks—		
Comme	190	
Montr'l	234	
Nova S	258	260
Royal	220½	221
Hochila	146½	
Molsons	160	164
Domin'n		201
Union	114	118

MONTREAL UNLISTED SALES.

Argo—7,400 at 75.
Whalen Debs—1,500 at 64.

STANDARD EXCHANGE

Reported for The Advertiser by Jones, Easton, McCallum.

Toronto, Aug. 22.—Close.

Stocks—	Open	High	Low	Close
Atlas	5¼	5¼	5¼	5¼
Argonaut	74	74	73	73
Clifton	16⅜	16⅞	16½	16⅜
Columbus	10	10	10	10
Dome Mines	34½	35	34½	35
Goldale	48	48	48	48
Gold Reef	2⅛	2⅛	2⅛	2⅛
Hattie	10½	11	10	10½
Hollinger	1170	1171	1170	1170
Keora	9	9	9	9
Lake Shore	320	330	320	320
Moneta	18	18	18	18
New Ray	42½	42½	41	41
Porc. Crown	10	10	9½	9½
Preston	10½	10½	10½	10½
Teck-Hughes	106	107	105	106
Vipond	56	56	55	56
West Tree	8	8	8	8
Wasapika	5½	5½	5½	5½
Temiskaming	36	36	36	36
Beaver	28½	28½	28	28
Conlagas	220	220	220	220
Crown Reserve	50½	51½	50½	50½
Castle Treth.	24	24	24	24
McKinley	13½	16	13½	16
Mining Corp.	250	250	250	250
Beatty	9	9	8¾	8¾
Hunton	7½	7½	7½	7½
Vickers	30	30	30	30
Keeley	180	180	180	180
Lorraine	17½	17½	16	16
Bidgood	7¾	7¾	7½	7½
Matchewan	33½	33½	33	32½

PROVISIONS

Associated Press Despatch.

Chicago, Aug. 22.—Provisions were a shade easier.

Cash prices:
Pork—Nominal.
Lard—$11.12.
Ribs—$8.12 to $9.
Future quotations:
Lard—Sept., $11.15; Oct., $11.32.
Ribs—Sept., $8.47; Oct., $8.50.

Associated Press Despatch.

Liverpool, Aug. 22.—Pork—Hams, short cut, 14 to 16 lbs., 109s.

Bacon—Cumberland cut, 22 to 36 lbs., 86s 6d; clear bellies, 14 to 20 lbs., 82s; long clear middles, light, 28 to 35 lbs., 79s; short clear backs, 12 to 20 lbs., 76s; shoulders, square, 12 to 16 lbs., 74s.

Lard—Prime western, in tierces, 63s 9d.

CHEESE

Canadian Press Despatch

Liverpool, Aug. 22.—Cheese—Canadian, finest white, 106s.

Associated Press Despatch.

New York, Aug. 21.—Cheese firm; receipts 395,671 pounds. State whole milk flats, fresh, fancy to specials, 26c to 27c; do., average run, 25½c.

BUTTER AND EGGS

Canadian Press Despatch.

Montreal, Aug. 21.—Business in butter is quiet, and the egg market is brisk.

Butter—Choicest creamery, 33¾c.
Eggs—Selected, 38c.

Associated Press Despatch.

New York, Aug. 21.—Butter easier; receipts 17,529.

Associated Press Despatch.

Chicago, Aug. 22. — Butter lower; creamery extras 43½c. Standards 42½c; extra firs

$1 Wooden Waste Paper Baskets, for each ... 39c

DOLLAR DAY

Green Window Blinds, 3x6, for each 59c

1,001 Articles in a Furniture Store

NO PHONE ORDERS TAKEN

300 only, Hearth Rugs, fringed all around, various sizes, all colors..... 39c each, or 3 for $1.00
Please Bring Right Change.

2 only, Chesterfield Suites, 3 pieces. Regular $175 and $190. Your Choice Dollar Day for, set $98.00

Sunfast Reversible Velour. This is the heaviest quality, reversible portiere velour, colors of rose, green, brown, blue. Regular $6.50. Dollar Day, a yard $3.95

BUFFET BARGAINS.

2 only, Buffets. Regular $45.00. For, each $24.95
4 only, Buffets, ¼-cut oak. Regular $60.00, for, each $39.75
1 only, Buffet. Regular $150.00, for $82.50

CARD TABLE BARGAINS.

3 only, Folding, Polished-Top Tables, each $2.99
4 only, folding, green baize covered, each $3.90
2 only, Solid Oak, Heavy, Round Tables, each $5.90

EXTENSION TABLES ON SALE.

42x42-inch Round Extension, solid oaks..... $16.90
45x45-inch Round Extension, solid oaks..... $19.75
3 other Tables, solid ¼-cut oak. Regular $45 to $60. Your choice ... $31.90

Curtain Bargains!

$1.00 will buy 5 yards of Double Bordered Scrim, white, cream or ecru.

$1.00 will buy 4½ yards of Cross-Barred Cream Madras.

$1.00 will buy 3 yards of Bungalow Nets. Extra special value.

$1.00 will buy 4 yards of Cretonne, assorted colors, 1 yard wide.

$1.00 will buy 2 yards of heavy Cretonnes. Regular 65c, 75c, 90c a yard goods.

Scotch Madras, in cream only; many designs to choose from. Regular 59c a yard. Dollar Day, a yard 39c

Fine Scrim Curtains, hemstitched and finished with heavy lace. Regular price $2.50. Dollar Day, a pair $1.59

Samples of Filet Net Ends, 1 yard wide, suitable for small windows; $1.00 and $1.25 a yard values. To clear at, each 39c

Colored Madras, in rose, 45 inches wide. Special price, a yard $1.00

Fine Filet Panels, 9 inches wide by 90 inches long. Bring your window measurements. Special price, each panel 50c

RUG BARGAINS

7 Only, TAPESTRY RUGS FOR $19.00 Each.
Sizes 3x3 yards or 3x3½ yards. These are regular $25.00 to $35.00 values.

3 Only, WILTON RUGS FOR $49.00.
Sizes 3x3½ yards and 3x4 yards. These are former $70.00 and $85.00 Rugs.

3 Only, BRUSSELS RUGS FOR $21.50.
Sizes 3x3 yards or 3x3½ yards. These are wool Brussels Rugs. Former values of $35.00 and $45.00.

VERANDA RUGS AT 7c A SQUARE FT.
Sizes 3x6, 4½x7, 6x9, 9x12, 6x12.

$5.99 buys an All-Felt Mattress, any size, on Dollar Day only.

BUY ALL YOUR FALL DRAPERIES AND RUGS ON DOLLAR DAY AND SAVE A LOT OF MONEY.

One Piano Lamp, complete, with high standard and silk shade. Former value $40. Dollar Day..$19.50

KEENE BROS.

THE KING STREET STORE
Away From the High-Price District
125-127 KING STREET.

$1.69 buys a good pair of $3.00 Pillows — just for Dollar Day.

BUY ADVERTISED GOODS

The Sure Way To A Square Deal

MORE HARVESTERS WANTED

SHORTEST ROUTE TO THE WEST.

GOING
$15
To WINNIPEG
plus 1-2 cent per mile beyond to all points in Manitoba, Saskatchewan and Alberta, to and including Edmonton, Calgary and MacLeod.

RETURNING
$20
From WINNIPEG
plus 1-2 cent per mile beyond from all points in Manitoba, Saskatchewan and Alberta, to and including Edmonton, Calgary and MacLeod.

TICKETS GOOD GOING

AUG. 22
- From Stations in Ontario, Smith's Falls to and including Toronto on Lake Ontario Shore Line and Havelock-Peterboro Line,
- From all Stations Kingston to Renfrew Junction, inclusive.
- From all Stations on Toronto - Sudbury direct line.
- From all Stations Drancel to Port McNicoll and Burketon to Bobcaygeon, inclusive.

AUG. 24
- From all Stations South and West of Toronto to and including Hamilton, Welland, Niagara Falls and Windsor, Ont.
- From all Stations on Owen Sound, Walkerton, Orangeville, Teeswater, Elora, Listowel, Goderich, St. Marys, Port Burwell, and St. Thomas Branches.
- From all Stations Toronto and North to Bolton, inclusive.

SPECIAL TRAIN SERVICE

Trains will leave London at 5 a.m., 7:30 a.m. 1:25 p.m. and 4:30 p.m.
Special cars will be reserved for exclusive use of ladies, children and their escorts.
LUNCH COUNTER CARS—Food and Refreshments at Reasonable Prices.

TRAVEL
CANADIAN PACIFIC

A18,22

BASEBALL SUMMARY

M.-O. LEAGUE.
Standing.

	Won.	Lost.	P.C.
Saginaw	68	44	.607
Bay City	65	44	.596
Muskegon	61	51	.545
Kalamazoo	60	52	.536
Flint	58	53	.523
LONDON	47	61	.435
Grand Rapids	47	63	.428
Hamilton	37	73	.336

Yesterday's Results.
Muskegon 3, Hamilton 2.
London at Kalamazoo, rain.
Saginaw at Flint, rain.
Bay City at Grand Rapids, rain.
Today's Games.
London at Flint.
Hamilton at Grand Rapids.
Bay City at Kalamazoo.
Saginaw at Muskegon.

NATIONAL LEAGUE.

	Won.	Lost.	P.C.
New York	74	44	.627
Cincinnati	69	46	.600
Pittsburg	68	48	.586
Chicago	64	53	.547
St. Louis	58	58	.500
Brooklyn	57	59	.491
Philadelphia	38	77	.330
Boston	35	79	.312

Yesterday's Results.
Cincinnati 7, Philadelphia 5.
Pittsburg 9, New York 5.
St. Louis 8, Boston 2.
Chicago 9, Brooklyn 1.
Today's Games.
St. Louis at Boston.
Cincinnati at Philadelphia.
(Only two game scheduled.)

AMERICAN LEAGUE.
Standing.

	Won.	Lost.	P.C.
New York	74	38	.661
Cleveland	62	52	.544
Detroit	55	53	.509
St. Louis	54	56	.491
Washington	54	57	.486
Chicago	52	60	.464
Philadelphia	48	63	.432
Boston	44	64	.407

Yesterday's Results.
Washington-St. Louis, 0—0, called in second inning, rain.
New York-Chicago, rain.
Today's Games.
New York at Detroit.
Boston at St. Louis.
Philadelphia at Chicago.
Washington at Cleveland.

INTERNATIONAL LEAGUE.
Standing.

	Won.	Lost.	P.C.
Baltimore	80	44	.645
Rochester	76	50	.603
Reading	65	61	.516
Toronto	62	63	.496
Buffalo	62	65	.488
Syracuse	56	71	.441
Newark	49	74	.398
Jersey City	48	74	.393

Yesterday's Results.
Baltimore 2, Toronto 0. (Second game called in seventh, rain; first game postponed, wet grounds.)
Rochester 2, 2, Jersey City 1, 5.
Reading 8, Buffalo 5.
Today's Games.
Baltimore at Toronto (2).
Reading at Buffalo (2).
Jersey City at Rochester (2).
Newark at Syracuse (2).

BRITISH TENNIS PLAYERS TRIM AMERICAN WOMEN

Associated Press Despatch.

Newport, Aug. 21. — Mrs. Geraldine Beamish and Mrs. R. C. Clayton, British women's tennis team, defeated Miss Lillian Scharman and Miss Ceres Baker, representing the United States, 6—1, 2—6, 6—3, in the last of six international matches played at the Casino courts yesterday and today. The victory gave Great Britain four victories in the matches against two for the United States, and also avenged the defeat suffered by the British in the international tournament.

Earlier in the day the draw brought Mrs. Molla B. Mallory and Miss Eleanor Goss together, Mrs. Mallory winning by 11—9, 6—3.

In the match between two British women, Mrs. R. C. Clayton defeated Mrs. B. C. Covell, 6—1, 6—2.

SEEK PRINCE OF WALES AS PATRON OF REGATTA

Canadian Press Despatch.

St. Catharines, Aug. 21.—"That the development of the Royal Canadian Henley regatta depends upon its nationalization and linking up with the Royal House and the representatives of the crown in Canada" is the opinion expressed after several talks with representatives of the Leander crew and the C. A. A. O. here.

The securing of the Prince of Wales as a patron, and Lord Byng as president, with the lieutenant-governor of each province as vice-presidents is proposed, and it is felt as a result that constant interest, financial and otherwise, would be stimulated, and rowing crews in the various provinces feel encouragement. In addition, it is altogether likely that considerable financial support would also be forthcoming for the local improvement now made necessary.

KEN WILL USE "ILLEGAL" BAT AS LONG AS HE CAN

St. Louis, Aug. 21.—Kenneth Williams, St. Louis home run slugger, used his alleged illegal bat in yesterday's game with Washington. Manager Austin said Williams would continue using the bat, which contains a wooden plug at the heavy end, until Ban Johnson, president of the American League, ruled on its legality.

DALLAS TRAPSHOOTER WINS.

Associated Press Despatch.

Chicago, Aug. 21.—Phil R. Miller of Dallas, Texas, today won the amateur doubles championship of North America, the feature event of the Grand American handicap trapshooting tournament at the South Shore Country Club. He broke 181 out of a possible 200 targets.

SUSPENDS ST. LOUIS PLAYERS.

Associated Press Despatch.

St. Louis, Aug. 21.—Manager Jimmy Austin and Frank Ellerbe, infielder, of the St. Louis Americans were suspended for protesting against decision of Umpire Evans in yesterday's game with Washington.

CUNARD
ANCHOR
ANCHOR-DONALDSON

FROM MONTREAL.
To Glasgow.
Aug. 31, Sept. 28, Oct. 26 .....Athenia
Sept. 7, Oct. 5, Nov. 2 .....Saturnia
Sept. 14, Oct. 12, Nov. 9 .....Cassandra
To Plymouth, Cherbourg & London.
Aug. 25, Sept. 29, Nov. 3 .....Ausonia
Sept. 1, Oct. 6, Nov. 10 .....Andania
Sept. 15, Oct. 20, Nov. 24 .....Antonia
FROM NEW YORK.
To Queenstown and Liverpool.
Aug. 25, Sept. 22 .....Caronia
Sept. 8 .....Carmania
To Cherbourg and Southampton.
Aug. 21, Sept. 11 .....Aquitania
Aug. 28, Sept. 18 .....Mauretania
Sept. 4, Sept. 25 .....Berengaria
To Plymouth, Cherbourg & Hamburg.
Aug. 22, Sept. 26 .....Laconia
Sept. 12, Oct. 17 .....Tyrrhenia
To Plymouth, Cherbourg & London.
Sept. 15, Oct. 20 .....Saxonia
Sept. 29, Nov. 10 .....Albania
To Londonderry and Glasgow.
Sept. 1, Sept. 29 .....Columbia
Sept. 12, Oct. 9 .....Cameronia
FROM BOSTON.
To Liverpool and Queenstown.
Aug. 23, Sept. 20 .....Scythia
Sept. 6, Oct. 4 .....Samaria
To Londonderry and Glasgow.
*Sept. 12 .....California
*Calls at Halifax following day.
Full Information
THE ROBERT REFORD CO., LTD.
Toronto, or Local Agents.

RACE RESULTS

KENILWORTH RESULTS.

First race, 5 furlongs—Toscanelli won; Program, second; Judge Hickman, third. Time, 1:00 2-5. Balsam Lake, Polly M., Rylla Girl, Atlantida, Serena, Thomasine and Bedford ran.

Second race, 7 furlongs—Mt. Rose won; Purple and White second; Fox East third. Time, 1:26 3-5. James B. Brown, Wild Deuce, Dentaria, King John, Spartina, Ashland, Glory of the Seas II, and Mayor Carrel ran.

Third race, 3 years and up, mile and 70 yards—War Tank won; Beth Hodder second; Ardella third. Time, 1:46 3-5. Flame, Uptown, June Fly, Floralia ran.

Fourth race, mile and 70 yards—Devonite won; Sportsman second; Coco Cola third. Time, 1:46 3-5. Maysville, Missouri Boy, Ardito, Sans Peur II, Roisterer ran.

Fifth race, mile and an eighth, 3 years and up—Muttikins, won; Clansman, second; My Dear, third. Time 1:52 2-5. Fair Gain, Procyon, Tender Seth, Eulalia, Makeup ran.

Sixth race, mile and sixteenth—Bonfire, won; Dellahm, second; Kirk Levington, third. Time, 1:47 3-5. Oath, Black Hackle, Gazinta, Dan also ran.

Seventh race—Ferguson, won; Mercury, second; Euiah F., third. Time, 1:46 2-5. Caesar, Untried, The Gaff, Needan also ran.

SARATOGA RESULTS.

First race, 6 furlongs—Last Straw won; Big Heart second; Bodyguard third. Time, 1:11 3-5. Lady Champ, Indian Trail, Alice Blue Gown, Heel Taps, Dolores, Parader and the Gregorian ran.

Second race, mile—Amor Patriae won; Roseate II, second; Witticism third. Time, 1:39 1-5. Aladdin, Glentilt and Better Luck ran.

Third race, mile—Rock Pocket won; Simoon second; Peddler third. Time, 1:38 3-5. Miss Belle, Aragon, Rosayeta and Rejection also ran.

Fourth race, 6 furlongs — Elvina won; Sunspero second; Big Blaze third. Time, 1:12. Sheridan, Tester, Graeme, Billy Todds, Sun Pal and Befuddle ran.

Fifth race, mile and an eighth—L'Effare, won; Vitamin, second; Lit-Billy McLaughlin, Bell Solar and tle Ammie, third. Time, 1:53 4-5. Carmencita also ran.

Sixth race, 5 furlongs—Treetop, won; Lady Diana, second; Dear Maria, third. Time, :58 4-5. Exploit, Pond Lily, Princess Doreen, Marse Martin, Janet Blair and East Wind also ran.

SUSPENDS FIGHTER.

Canadian Press Despatch.

New York, Aug. 21—Ever Hammer, Chicago lightweight, was suspended today by the New York State Athletic Commission for failure to appear for a 10-round contest with Benny Valgar at the New York Velodrome last week.

Fill your pipe with
Ogden's CUT PLUG
"It Satisfies"

15¢ per packet
80¢ a ½ lb. tin

If you roll your own, ask for OGDEN'S FINE CUT (green label)

Get Your Share of Bargains
DOLLAR DAY
At COWAN'S

Space does not permit us to tell you of the thousands of bargains in this big store. Display tables, counters, cases and display fixtures are just packed with specially-priced merchandise for DOLLAR DAY.

C. and B. Floor Wax
1-lb. cans. Regular 65c. Dollar Day 49c

Specials
Butcher Knives, each 39c
Paring Knives..2 for 15c
Fuse Plugs.....5 for 25c
Butter Dishes, silver holder glass dish, complete with knife $1.09

Electric Irons
Fully guaranteed "De Luxe" Irons. Be sure to get one of these. Regular $6.50, special $4.08
Electric Iron Cords, complete, for 97c

Cocoa Door Mats
Direct From England: Three Sizes.
14x24-inch 53c
16x27-inch 73c
18x30-inch 93c
Special for Dollar Day Only.

Disston Hand Saws
26-inch Disston Hand and Rip Saws, fully guaranteed. Each $3.19

Cut Glass and Silverware
10 per cent reduction.

Lunch Kits
Complete with pint vacuum bottle... $2.17
Vacuum Bottles 89c

Chests of Cutlery
I X L Wostenholm Stainless Cutlery.
Cutlery—24 Dessert Knives, 24 Table Knives, 1 Set Game Carvers, 1 Set Flesh Carvers, 1 Steel, 1 3-ply Oak Chest $70.00

Electric Light Bulbs
Daylyte Brand, made in Canada, fully guaranteed—
25, 40, 50 watt, each....24c
60-watt 29c
100-watt 59c
200-watt 99c

Floor Mops
Made by O'Cedar Mop people, something new in Floor Mops, oiled or dry. At, each 69c, 99c

Dollar Day Household Specials
Glass Washboards ...73c
8 dozen Clothespegs..25c
Vacuum Clothes Washers $1.29
Tin Teakettles 29c
No. 1 size Garbage Cans $1.19
No. 2 size Garbage Cans $1.69
Copper Bottom Boilers $2.19
Galvanized Boilers $1.33
Tub Stands $3.59
No. 1 Galvanized Tubs $1.49
No. 2 Galvanized Tubs $1.69
No. 3 Galvanized Tubs $1.89
14-qt. Preserving Kettle, granite 99c
16-qt. Preserving Kettle, granite $1.50
4-String Brooms, regular $1, for 73c

Wagons
Buster Brown Ball-bearing Wagons make the kiddies happy. Look at these prices.
No. 1 .....$4.97
No. 2 .....$6.17
No. 3 .....$7.17
Steel-tired wheels.

Cutlery
Good quality, regular stock, English steel. Dollar Day: Dessert size, ½ dozen, $2.47
Table size, ½ dozen, $2.77
Barber's Hair Clippers, per pair $1.59

Wagons
Huron Coasters, rubber-tired wheels:
No. 1 .....$5.67
No. 2 .....$7.17

Wiss Scissors, guaranteed:
7½-inch, at, a pair....$1.37
8-inch, at, a pair.....$1.47

Food Choppers
Every home should have a Food Chopper. Here is a wonderful opportunity to get a good Chopper cheap. Universal No. 1 Chopper $1.99

Razors
Boker Genuine "King Cutter," a perfect shave, guaranteed. For Dollar Day only, each $2.79

Roofing
1-Ply Guaranteed Roofing ..... $1.69 square

Auger Bit Braces
Plain, 9-inch sweep.....97c

Hammers
All steel. Each....69c, 99c

Alarm Clocks
Similar to Big Ben, guaranteed, from old country $2.69

99c Aluminum Special
10-inch Round Roasters.
4-quart Mixing Bowls.
10-inch Fry Pans.
6-quart Pudding Dishes.
3-quart Covered Stew Pans.

$1.57 Aluminum Special
8-quart Pails.
Cast Aluminum Fry Pans.
2-quart Percolators.
6-cup Teapots.
10-quart Preserving Kettles.
5-quart Teakettles.
2-quart Casseroles.
5-quart Covered Convex Kettles.
10-quart Dishpans.

White Paint
Pure White Paint, at a special price, made by Glidden Varnish Company. Per gallon $3.75

Toilet Paper
Majestic ...25 rolls $1.00
Old Tyme ....5 rolls 39c
Garden City, roll 29c

Auger Bits
Sets of Genuine Auger Bits (Irwin):
6 Bits in box $3.19
13 Bits in box $7.59

Sani-Flush, 27c tin, 4 tins $1
Bon-Ami ....13c, 2 for 25c

Cowan Hardware, Limited

125--127 DUNDAS ST.

Your Home and You

By HELEN KENDALL.

ORDER SPRING BULBS NOW.

About the farthest thing from one's thoughts on a hot August afternoon are the cool, fresh blooms of the spring—the daffodils, crocuses, snowdrops, tulips and hyacinths. Yet now is the time to order your bulbs if you wish to be sure of your masses of spring loveliness next April. If you wait until the time for planting these bulbs—September, October, or even November—you will find that the stocks of nurserymen are exhausted. Last year I wanted to have among my crocuses a mass of blue grape hyacinth and scilla, but my order was returned to me unfilled with the notation "supply exhausted."

Many inexperienced gardeners plant their bulbs very much too late. It is of course possible to put them in any time before heavy frost, and they sometimes do well enough; but it is much safer to put them in earlier and give the roots a chance to establish their connection with the soil in readiness to begin early in the spring.

The garden book which is my infallible guide advises me that bulbs should be planted in general by September 15. The bulbs of candidum lilies (the earliest blooming lily) should be in the ground by September 10. (Other lilies may be planted as late as October 25, or even early in the spring.) September 15 is the proper date for putting in snowdrops, crocuses, scillas, narcissus, daffodils and jonquils. Tulips and hyacinths should not be planted until October.

Don't plant bulbs in stiff rows, but in little groups of say five or six. Keep these five or six all the same kind and color, even if you put them near another group of a harmonizing color and kind. One tulip carries no conviction in the garden—you must have enough to make a little mass of color.

The best time to plan just where

you will plant your bulbs is in spring itself—the time they bloom. I make a diagram or keep notes of just how I want my garden to look next spring. Then in August, or even earlier, I enter my order, so that I shall get exactly the combinations I have worked out, and get them in time. At least, that's what I am going to do this year!

HURT IN AUTO ACCIDENT.

Special to The Advertiser.

Cheapside, Aug. 21.—When an auto driven by Hiram Weaver crashed into a buggy in which were riding Arthur Winger and his wife on the townline Sunday morning, Mr. Winger received severe cuts in the head, and the buggy was completely demolished. Mrs. Winger and Hiram Weaver escaped with a shaking up.

Comfort Your Skin With Cuticura Soap and Fragrant Talcum

Soap, Ointment, Talcum, 25c. each. Sold everywhere. Can. Depot: Lymans, Limited, St. Paul St., Montreal.

POINCARE SPURNS BRITISH DEMANDS IN FRENCH REPLY

Reaffirms the Stand Taken by France—Denies Attempt To Crush Germany.

BRITAIN MUST WAIT

Special Cable to The Advertiser.

Paris, Aug. 22.—To ask France to take a different attitude toward Germany would be tantamount to saying that nation is right, Premier Poincare declared in his reply to the British reparations note, which was made public here today.

Poincare said France does not desire to remain in the Ruhr longer than necessary, and has no political or annexationist aids.

It is not a fact, the premier said, that the French claims are of a nature to crush Germany or exceed her ability to pay. France's propositions admit of amendments provided her principles are not infringed upon.

France does not suppose that England intends to claim the sums owed to her by the other allies before reparations actually are settled, the reply continued. England must certainly realize that France, in order to pay her debts, must previously have recovered her contributive power, repaired her losses, and recovered her position to meet German competition with equal weapons.

The reply was generally considered maintaining inflexibly the previous French attitude. It does not change its demand for the cessation of passive resistance in the Ruhr; it refuses an international commission, asks 26,000,000,000 marks for France and suggests a friendly discussion, saying, "We cannot pay until after we have received what Germany owes us."

The reply totaled 54 pages, and the entire communication 69 pages, including a reproduction of the British note. In the second section the reply was printed in parallel columns to the British note.

Dollar Day

— AT —

WILLOW HALL

440 CLARENCE STREET

200 Articles, Regularly Selling From $1.00 to $5.00, Go On Sale On Thursday Morning at $1.00.

SEE OUR WINDOW DISPLAY

Following Are a Few of Our Other Excellent Bargains For Dollar Day.

One Only. NEST OF TABLES regular $45.00, for.... $32.50
One Only. LEMONADE SET, regular $30.00, for $20.00
One Pair Only. IRIS BOOK RESTS, regular $10.00, for..... $5.00
One Only. LAMP BASE, regular $15.00, for..... $7.50
One Only. INLAID TRAY, regular $15.00, for..... $9.50
Two Only. UMBRELLA STANDS, regular $20.00 each, for $18.00
One Only. LAMP COMPLETE regular $9.50, for..... $6.50
Three Only LAMPS COMPLETE, regular $7.00, for..... $3.95
One Only. RED LACQUER TRAY, regular $5.00, for $2.50
One Only. 18-INCH VASE, regular $17.50, for..... $9.75
One Only. TEA SET (4 pieces) regular $14.00, for..... $9.50
One Only. LUSTER FRUIT PLATE, regular $6.50, for $3.75
One Only. LUSTER PLACQUE, regular $8.50, for $5.95
One Only. VASE, regular $9.00, for $4.50
One Only. JARDINIERE, regular $3.50, for $1.75

"THE GIFT SHOP"

DOLLAR DAY

Final Clearance

Of All Summer Merchandise.

THESE PRICES FOR DOLLAR DAY ONLY

50 dresses in Ginghams, Ratines and Voiles. Regular values up to $15.00 to go at **$2.00, $3.00, $5.00**

12 Dresses, in Crepe de Chine, Canton Crepe, Alltyme Crepe and Paisley combinations. Regular value up to $25.00. To go at **$10.00**

10 Skirts. Regular values up to $8. To clear at **$1**

6 Suits. Regular values to $18.00 to go at..... **$7.00**

12 Spring and Fall Coats. Regular values up to $16.50. To go at **$5.00**

15 Hats trimmed and untrimmed. Regular up to $6.50 at **$1.00**

25 Georgette and Tricolette Waists. Regular values up to $5.00 to go at **$2.00**

6 Children's Coats. Regular $10.00 to go at **$5.00**

Metropolitan Skirt & Suit Co.

232 DUNDAS ST.

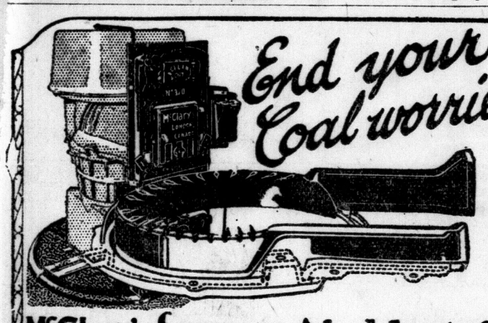

End your Coal worries!

McClary's famous Air-blast ring

IT BURNS soft coal "beautifully".

That's the way, Jim, the furnace expert says it—*"beautifully"*. And he means just that. He has one in his home and burns only soft coal.

The Air-Blast Ring introduces the additional warmed air required to burn up the extra carbon (volatile carbon gases) that form as soot in an ordinary furnace.

The All-Cast Sunshine was the furnace used for official tests of Western Canada soft coal.

Furnace installation—Pipe, Pipeless or Duplex Register System—all backed by our Bond of Satisfaction.

CONSULT McCLARY'S DEALER WITH CONFIDENCE

173

McClary's

ALL CAST SUNSHINE FURNACE

HARD OR SOFT COAL

Dollar Day

SHOE BARGAINS

This is the last week of the Bankrupt Sale. Every pair of Shoes must be sold, as the store will be vacated on Saturday night.

75 pairs of Men's Black and Brown Shoes and Oxfords. Goodyear welts. Going at **$3.50 and $4.00**

100 pairs of Boys' Shoes, sizes 1 to 5. Going at **$2.00**

100 pairs of Gents' Shoes going at **$1.50**

100 pairs of Chum Shoes going at **$2.50 to $3.00**

100 pairs of Ladies' Tweedie Spats that sold regularly at $4 to $5 a pair. Going at **$1.00**

100 pairs of Ladies' Black and Brown Oxfords and Straps, Goodyear welts; Sizes 3 to 4. Going at **$2.00**

50 pairs of Girls' Shoes, sizes 11 to 2. Going at **$2.00**

75 pairs of Classic Shoes for children, going at **$1.50**

This is the last opportunity to buy Shoes at less than half Manufacturer's price.

229 DUNDAS ST. NEXT MAJESTIC THEATRE.

Announcing 1924 WILLYS-KNIGHT and OVERLAND

Lower Prices and Great Improvements

WILLYS-KNIGHT

Touring now $1695

5-Pass. Touring - - - - Now $1,695
2-Pass. Roadster - - - - Now $1,695
5-Pass. Coupe-Sedan - - - Now $2,295
5-Pass. Country Club - - Now $2,450
5-Pass. Sedan - - - - Now $2,600
7-Pass. Touring - - - - Now $2,050
7-Pass. Sedan - - - - Now $2,950

These cars retain all the qualities that have made the Willys-Knight famous. Nothing has been spared to put Willys-Knight value further in the lead than ever.

It was the public's comparison of car values that doubled Willys-Knight sales in Canada this year.

Now a new comparison of these new values with all else that is offered, will sweep aside every other standard your previous observation has set up.

All prices f.o.b. Factory, Toronto —Taxes Extra. We reserve the right to change prices and specifications without notice.

Overland

Now has bigger and more Powerful Engine in Blue Bird and Sedan

Model 91 Touring - - - Now $710
Model 91 Roadster - - - Now $710
Model 91 Coupe - - - - Now $1,095
Model 91 Sedan - - - - Now $1,160
The Big Powerful Blue Bird - Now $985

These remarkable values are the direct result of the greatest sales and production period in Willys-Overland history. You will find on investigation that nothing else compares with them. Come and see!

J. W. McLAUGHLIN

345-7-9 DUNDAS STREET

Bargains In Leather Goods

Ladies' Hand Bags

Swagger Bags, Beauty Boxes, etc., patent and colors. Some real values. Dollar Day 75c

A lot of odd lines in Swagger Bags and Purses, all real leather, to clear. Dollar Day $1.00

Beauty Boxes, Swagger Bags and Purses, all real leather, black and colors. These bags are worth up to $6.00. Dollar Day $2.00

Hand Bags—This is the very newest pouch shape bag. A big variety of colors and shapes. Special for Dollar Day $2.95

Boston Bags

Solid leather, nicely lined, double handles; a good roomy bag. Just the thing to carry your small parcels. Dollar Day $1.90

Club Bags

A good roomy Fabrakoid Bag, double leather handles, nicely lined. Dollar Day $3.75

Genuine Leather Bag, double handles, good strong duck lining, walrus or crepe grained. Dollar Day $5.00

Same style Bag made with leather lining. Dollar Day $6.00

Solid Leather Bag, leather lined, double handles, made on a strong English hand-sewn frame. Dollar Day $10.50

Several odd Bags, solid cowhide, to clear Dollar Day at less than cost.

Baseball Supplies

Balls, Bats, Gloves, Masks and Protectors, to clear at actual cost.

Music Case

Solid leather, 2 fold style with lock, good strong leather handle, black or brown. Special for Dollar Day $2.00

Men's Belts

All solid leather, sizes 30 to 44, black or brown. Special for Dollar Day:

Plain Buckle 35c
Fancy Slide Buckle 50c

School Bags

A real bargain in a solid leather School Bag, all leather straps, good size. Dollar Day 75c

Real cowhide leather school bags, large size, leather straps, all around, black or brown. Dollar Day $1.00

Suitcases

A good roomy fibre case, strong handle and lock, any size. Dollar Day $1.25

Black Fabrakoid case, extra wide swing handle, pocket inside, leather corners, nicely lined.
24 inches, Dollar Day $4.90
26 inches, Dollar Day $5.10

Several odd lines of fibre matting and leather cases to clear Dollar Day at less than cost.

London's Leading Leather Goods Store

JAMES McCORMICK

395 Talbot Street

URGE CANADIANS TO WIN MARKETS BY NEW METHODS

Commissioner Claims Improvements Must Be Made in Cheese and Butter.

NEW ZEALAND LEADS

Ottawa, Aug. 22.—A strong warning to Canadian dairymen of the need of better methods to meet the competition of New Zealand and Australian cheese and butter is given by J. A. Ruddick, dairy and cold storage commission of the Dominion in a bulletin just issued by him as a result of his recent visit to the Antipodes to study the dairy industry there.

"During the years in which Canada was the principal source of supply in the world's market for cheese of the Cheddar type," says Mr. Ruddick "the producers of that article took very little interest in what the competitors were doing. The lack of serious competition engendered a false sense of security.

Supplant Canadians.

The announcement last year that New Zealand had pushed Canadians out of first place as the largest exporters of cheese was rather a shock to Canadian producers, all the more violent because of its suddenness. Quite as important, however, as the increase in the volume of New Zealand cheese available for export, is the marked improvement reported in its quality.

"In the case of butter also, the conditions prevailing in Canada during the past ten or twelve years have not provided the needful spur to secure the best results. With practically the whole of their butter being marketed at home, the Canadian butter makers lost that touch with the developments in taste and other requirements that comes to those whose products compete with supplies from other countries."

Has Better Flavor.

Comparing Canadian with New Zealand dairy products, Mr. Ruddick expresses the view that "the best Canadian is better flavored cheese than any New Zealand, however, he adds "there are less really poor New Zealand cheese than there are Canadian."

"Our impression," he says again "is that (New Zealand) producers have more self reliance and initiative than the same class in Canada and are not so much inclined to lean on the government."

The dairy commissioner closes his bulletin with suggestions for the improvement of dairy methods in Canada. He points out that the Canadian dairymen have many advantages over their antipodean competitors but says it would be folly to ignore that competition. He does ont suggest a blind following of New Zealand or Australian methods but advises that Canadian producers work out their own salvaation in their own way.

RUM-RUNNERS ATTACK CREW OF N. S. SCHOONER

Canadian Press Despatch.

Halifax, N. S., Aug. 22.—The schooner J. Scott Hankenson, Capt. Arthur Moore of Weymouth, N. S., which was attacked by rum-runners off Rockport on Monday, Aug. 20, and as a result of which Captain Moore and Steward Harry Harm are lying in a hospital in Gloucester seriously wounded, is anchored just inside the mouth of Yarmouth harbor. Owing to a heavy sea running, no communication with the vessel has yet been made.

REPORTS COOL WEATHER OVER ALL THE DOMINION

Canadian Press Despatch.

Toronto, Aug. 22.—Cool weather, accompanied by storms in some parts, is prevailing in nearly all sections of the Dominion. White River, Ont., apparently did its best to maintain its reputation by registering frost, but only managed to sink the mercury to 34 above, as the lowest during the night. Prospects are for continued coolness all over the Dominion, for a day or two at any rate, without likelihood of frost, however, at least not south of the Arctic circle.

BATHROBE MAKERS STRIKE WITH MATTRESS WORKERS

Associated Press Despatch.

New York, Aug. 22.—Seizing the opportunity created by the collapse of ahthracite coal negotiations at Atlantic City, boards of strategy representing 2,000 bathrobe makers and 3,000 spring and mattress workers went on a walkout today in an attempt to unionize the two industries, enforce the 44-hour week with increased wages and compel the maintenance of sanitary shop conditions.

DOLLAR DAY SPECIALS

For Thursday Only

Purdom Hardware

124 DUNDAS STREET

LAWN HOSE

500 feet 1-2-inch Corrugated Lawn Hose, at only ..... 14c ft.

HAMMER SPECIAL

Regular 75c, at ..... 59c each
Hatchets, regular $1.25, at 80c

CHICAGO HORSE CLIPPERS

Regular $12.50, at only $8.50

FLOOR WAX SPECIAL

Old English and Johnson's; regular 75c, at only ..... 63c lb.

AIR TITE AUTO PATCH

Regular $1.00 size, at 63c
Regular 50c size, at 38c

CUT-GLASS SPECIALS

Cream and Sugar, regular $1.25, at only ..... 49c pair
Water Sets, complete, regular $2.50 at only ..... $1.80 set
Ice Water Set, complete, regular $3.00, at only ..... $1.95 set
Ice Tea Set, complete, regular $3.50, at only ..... $2.70 set

ENAMELWARE SALE

in full swing. Blue and white ware.

VARNISH SPECIALS

72 only gallon cans of Elastic Floor Varnish, regular $6.00, at ..... $3.35 gallon
48 only gallon cans of Elastic Oak Varnish, regular $5.00, at ..... $2.75 gallon

ENGLISH RAZORS

Regular $3.00, at $1.48

TUNGSTEN LAMPS

40 and 60-watt Lamps, regular 40c each, at only ..... 25c each
These lamps are made in Canada and are absolutely guaranteed or your money refunded.

SHEEP OR GRASS SHEARS

Regular 75c, at ..... 40c pair
Regular $1.00, at ..... 60c pair
Regular $1.50, at ..... 98c pair

AUTO JACKS

Regular $4.00, at $2.98
Regular $3.00, at $1.85
Regular $2.50, at $1.75

BUD VASES

Regular $1.00, at ..... 63c each
Regular $1.50, at ..... 98c each
Regular $2.00, at ..... $1.23 each

THOUSANDS OF OTHER BARGAINS NOT LISTED.

Purdom Hardware

124 DUNDAS STREET

Ladies' Silk Hose BLACK, WHITE AND COLORS. SLIGHTLY IMPERFECT. 3 Pairs $1

METROPOLITAN STORES, LIMITED

136—138 Dundas Street, London

Super-Values For Dollar Day — See Windows — Shop Early

Princess Slips White All Sizes Special At $1

Drapery Cretonne, Regular 59c value 3 yards $1	House Dresses, Good Quality and Colors Extra sizes $1	Ladies' Night Gowns Large Asst. $1	Corsets and Girdles, Sizes 20 to 30 $1	Ladies' Knit Bloomers, Pink and White, Regular 29c 4 pairs $1	Special Lot Silk Camisoles, Pink, White, Black $1	Step-Ins, Crepe de Chene, Satin & Dimity Very special $1	Envelope Chemise, White and Colors Special $1
Princess Crepe, Pink and Blue 4 yards $1	Extra Special Terry Towels 5 for $1	Ladies' Knit Vests, Regular 29c 4 for $1	Ladies' Felt Hats, Best Shapes and Colors $1	Men's Thread Silk Hose, All Colors, 2 pairs $1	Men's Overalls and Smocks. Sizes 38 to 44 $1	Aluminum Tea Kettles, $1.49 Value All Firsts $1	Large Roll Toilet Paper, Regular 10c 14 for $1
Black Sateen, Regular 39c Value. 4 yards $1	Extra Quality Table Damask. Full Width 2 yards $1	Indestructible Pearl Necklaces, Wonderful Value String $1	All Numbers Music, Century Edition 7 copies $1	Ladies' Silk Hose, Regular $1.00 Value 2 pairs $1	Men's Work Shirts, Blue, Black and Colors, Sizes 14½ to 17 $1	Aluminum Double Boiler, $1.50 value All Firsts $1	Vacuum Bottles, Regular 79c 2 for $1
Table Oil Cloth, White and Colors. Reg. 59c value 2 yards $1	Mosquito Netting. White and Colors 12 yards $1	Ladies' Hand Bags and Vanity Cases Big Asst. $1	BUCKRAM SHAPES Real value 59c	Ratine Sport Hats, $1.00 Value 2 for $1	Ladies' Knit Vests Regular 49c value, 2 for 79c	Aluminum 8-Quart Kettle, $2.00 Value All Firsts $1	Tungsten Lamps, Regular 29c 4 for $1
Bleached Factory Cotton 6 yards $1	Extra Large Bath Towels, Regular 59c 2 for $1	Baby Lamb Knitting Wool, Best colors, Regular 15c value 8 for $1	Infants' Dresses, Organdy, Voile and Lawn $1	Ladies' Satin Stripe Hosiery, $1.50 Value $1	All Bathing Suits, Regular 98c Value 2 for $1	8-Quart Enamel Potato Pot, $1.50 Value All Firsts $1	Iridescent Glassware, special lot. 3 Pieces 50c
Cotton Taffeta, Good Assorted Colors 4 yards $1	Plain Curtain Scrim, White and Ecru 6 yards $1	Genuine Mamma Dolls, $1.50 value $1	Ladies' Knit Vests, Regular 39c 3 for $1	Men's White Handerchiefs, 17x17 14 for $1	Rubber Diving Caps, regular 49c to 69c each 25c	8-Quart White Enamel Boiler Kettle, $1.50 value All Firsts $1	10-Quart Aluminum Preserving Kettles, Limited quantity $1
Pure Linen Dish Toweling 5 yards $1	Terry Toweling 12 yards $1	Infants' Patent Leather Swede Top Shoes, Regular 39c value 3 pairs $1	All Numbers Popular Music 4 copies $1	Men's Knit Ties, Regular 49c 3 for $1	Pearl Cotton, White and Colors. Reg. 15c 12 for $1	Aluminum Coffee Percolator A real value $1	Irridescent Glassware, special lot. 5 Pieces 25c
Crinkle Crepe Cloth. Regular 29c value 5 yards $1	Lace and Insertion, Trimmed Curtain Scrim 4 yards $1	Children's Knit Combinations 4 for $1	All Numbers, Music—Black & White Edition 3 copies $1	CLUB BAGS, A $2.00 value, $1.49	Mavis Talcum Powder, reg. 35c. 2 for 35c	10 Quart Enamel Kettles. Big Value All Firsts $1	Crash Toweling, Extra Good Quality 7 yards $1
Cheese or Butter Cloth 12 yards $1	Galvanized Iron Garbage Can A leader at $1	Children's ¾ Length Cashmere Hose, Regular 39c 3 pairs $1	Infants' Rubber Pants, Regular 19c 6 pairs $1	Princess Pat Single Mesh Hair Nets, All colors. Dozen 75c	Ladies' Silk Hose, black, white and brown. Special Pair 59c	Ladies' Assorted Step-Ins and Bloomers Special lot at $1	Infants' Overalls. All Sizes, Special $1

Real Estate for Wives, Mothers, Daughters, Sweethearts

AMUSEMENTS.

LOEWS
Coolest Spot in Town.
NOW PLAYING
Lon Chaney
— IN —
"While Paris Sleeps"
COMEDY PICTORIAL
VAUDEVILLE
32-c

MEETINGS.

CHORAZIN Lodge meets tonight in Alma Block at 8 o'clock. Visitors welcome. J. L. Skinner, N. G.; Arthur Borland, Rec. Secretary.

DOMINION Lodge, 48, meets tonight, 8 o'clock. General business. Visitors welcome. W. E. Evans, R. S.; H. H. Powell, N. G.

PERSONAL

DRESSMAKING, renovating, hand embroidery; exceptionally reasonable. Meadows & Ridgeway, rear 186 Simcoe

DR. M. W. EDGAR—Nervous, circulatory and organic deases permanently cured by electro-therapeutics. 546 Richmond. Phone 1009M.

GLENWOOD Private Hospital, 435 Ridout St. Rest cure, electric baths, hydrotherapy and massage.

HARPER method of shampooing and scalp treatment. Ladies only. Miss E. Nichol, 380 Richmond St. Tel. 2515J

HEALTH BREAD contains more body-building, health-giving and life-sustaining elements than any white bread. Made by Thomas Alger, 50 Wharncliffe Rd. north.

HEMSTITCHING—Cotton, 6c, linen, 7c; silk, 8c per yard; mail orders filled. Viola Williams, 199 Hamilton Rd. Phone 4225F.

LEVITT, M. J. (successor to Henry Edwards), Cancers cured with plasters. Advice free. 390 Ridout St. Tel. 2666.

LOOK YOUR BEST—Have a permanent wave. Grey Beauty Shop, 221½ Dundas St. Tel. 2632W. Mrs. Daugharty, Mrs. Eady.

MATERNITY Home, private—Mrs. T. White, 1009 Maitland St. Phone 1642J.

SICK AND CRIPPLED PEOPLE.

I have helped others and can do the same for you. Consultation and spinal examination free of charge or obligation any evening. Come tonight; tomorrow may be too late. A. C. Anderson, D.C., 169½ Dundas, over Peters. Telephone 6244.

THE SALVATION Army, 789 Dundas, Industrial Department, under new management. If you have any newspapers, magazines, cast-off clothing, boots, furniture, etc., which you would like to donate to help our work among the needy poor, phone 7616J, and we will gladly have our truck call upon you. Ensign A. E. Ward, manager.

WHITE EAGLE Indian Remedy Co.—Nature's remedies, made of roots, herbs, barks and berries. Laboratories, Belleview Hotel, King St.

BUSINESS OPPORTUNITIES

A CARTAGE business for sale, including truck, also Chevrolet touring car. Phone 5998W.

AYLMER—Real business; gasoline bowser, two oil bowsers, electric air pump installed, sole agency for many reliable firms, rent reasonable, splendid opportunity for man with limited capital; selling owing to ill health. Apply Box 562, Aylmer, Ont.

GOOD SHOE repair shop with modern machinery for sale. Apply 327 South Christina St., Sarnia.

GROCERY stock and fixtures together with modern dwelling, garage, main corner, good turnover. Owner leaving city. Terms arranged. J. C. Patterson, 359 Richmond.

ICE CREAM and confectionery business, very best location, good turnover, cheap for quick sale. Apply C. J. Curtis, Dutton, Ont.

MILLINERY business, stock all new, doing profitable business. Stock and fixtures at reasonable figure, premises with living apartments for rent. Business Brokerage Bureau, Dominion Bank Chambers.

$4 500—Brick store and dwelling in good town 14 miles from London; situated on main street in business section; hydro and full-size basement. Will sell with or without stock. Apply Brodie Real Estate, 220 Dundas St.

LOST AND FOUND.

LOST—Bicycle, at Queen's Park, yesterday afternoon; party can identify wheel. Return to 43 Terrace St., Chelsea Green. Phone 4201.

INSURANCE

ABBOTT Assurance Agencies—Fire, accident and automobile insurance. 201 Dominion Savings Building. Phone 5920.

GUNN, G. M. & SON, Limited (George C. Gunn, Allan M. McLean)—Fire, life, accident, automobile.

REELY, R., 795 York St. Tel. 3893. All kinds of insurance. See me before you decide.

SMITH, EDWIN—Fire and casualty insurance, 207 Dundas St. (over Gammage, florist). Tel. 90.

WILSON, S.—Sick, accident, hold-up, robbery, fire and automobile insurance; money to loan, mortgages, rents collected. 216 Richmond St. Tel. 2103W.

THE LONDON ADVERTISER

CLASSIFIED ADS.

Phone 3670.

Standardized and Indexed for Quick Reference.

THE LONDON ADVERTISER reserves the right to classify properly all advertisements submitted for publication.

Not responsible for errors in advertisements following date of first publication.

Ads. not cancelled after 10 p.m.

Ads. for morning paper must be in by 10 p.m.

Ads. for evening paper by 1 p.m. noon.

All advertisements for Saturday's papers must be in our hands by 10 p.m. Friday previous, to enable them to appear under their correct classification. Otherwise they must appear under the classification "Too Late to Classify."

CLASSIFIED RATES.

	Cash.
1 day	2c per word
3 days	5½c " "
6 days	10c " "

When Advertiser Box is required allow 3 words. A charge of 10c for mailing is also added.

Marriages, Births and Deaths—One insertion, $1; two insertions, $1.50.

Memoriam Notices—15c per count line (10 lines the minimum)

Card of Thanks—$1 per insertion.

Engagement Notices on Women's Page—75c one insertion, $1 two insertions. These notices must be signed by the sender, and will not be taken over telephone.

DISPLAY ADVERTISING, TRANSIENT.

Amusements—15c per line each insertion.

Meetings—15c per line each insertion.

The London Advertiser will not insert to "make good" more than one incorrect insertion of an advertisement ordered more than one time.

Phone 3670. Want Ad. Department. THE LONDON ADVERTISER.

MALE HELP WANTED

MEN wanted. U. G. Lee & Son, 1st con., Westminster.

SALESMEN—$50 weekly can be earned by selling our guaranteed pearl necklets and other items; no experience necessary; all or spare time. Write for sample, Monarch Import Company, P. O. Box 32, Montreal, Quebec.

STEADY man, with chauffeur's license, to drive 3-ton, electric truck. Apply timekeeper, McCormick Mfg. Co.

WANTED—A reliable man to act as local representative at London and district for "The Old Reliable Fonthill Nurseries," to solicit orders for high-class fruit and ornamental stock; new season's business just starting; a splendid opening for the right man; write for full particulars. Stone & Wellington, Toronto, Ontario.

WANTED—Experinced side laster and assembler, on men's fine shoes. Talbot Shoe Co., Ltd., St. Thomas, Ont.

FEMALE HELP WANTED

COOK, experienced, to go out of city; good wages. Tel. 5154W. 37 Grand Ave.

HOUSEKEEPER — Elderly lady for family of two, references required. Phone 6482W.

PUPIL NURSES wanted at the Ontario Hospital for Insane, London; 3 years' training course; salary first year, $25 per month; salary second year, $30 per month; salary third year, $35 per month. Apply to medical superintendent.

WANTED—Capable, experienced cook, also housemaid, for family of two; references required; no washing. Apply until Saturday to Mrs. W. J. Ambrose, Tecumseh House, Room 218.

TEACHERS WANTED

MRS. BRADSHAW, 551 St. George St., is invited to call at the office of The Advertiser before Aug. 27 and receive a pair of tickets for Loew's Theatre, for use any day except Saturday.

PROTESTANT quanified teacher wanted for S. S. No. 15, Sombra Township. Boarding place convenient. Apply, stating salary and phone number to Mrs. Agnes Browning, R. R. No. 8, Port Lambton, Ont.

TEACHERS wanted for S. S. No. 1 and 2, Adelaide and West Williams; duties to commence Sept. 4; state qualification, experience and salary expected. J. T. Murray, Arkona, Ont.

AGENTS WANTED

EARN EXTRA money this Christmas taking orders for our high grade, modern priced, Personal Greeting Christmas Cards; you can make $5 up each evening; beautifully illustrated sample book supplied; full time agents make $50 per week up. Write Manufacturers, 122 Richmond West, Toronto.

AUTOMOBILES

FORDS—Buy a good used Ford from Middlesex Motors, Limited, London's only Ford dealer. All models, all prices. Talbot street at Queen's avenue. Open evenings.

FORD—Special Roadster, good mechanical condition, maroon body, vacuum feed, bumper, drum head and parking lights; six good tires, etc. Apply 483 Richmond St.

1 McLAUGHLIN D 44 roadster, 1 Hupmobile, model N; 1 McLaughlin D 55; 1 McLaughlin E 49; 1 Ford, 1914. These cars are the best buy in the city. Come and see them. 122 Fullarton St. Phone 2929J.

AUTO ACCESSORIES.

FORD wheels, hoods, engines, upholstering, etc. London Auto Wreckers, 264 Horton. Phone 3510J.

USED PARTS for all makes of cars. Don't hesitate, but visit White Auto Wrecking Co., 749 Simcoe St. Phone 6881.

AUTO REPAIRING.

ANY TROUBLE with your car can be remedied. Let me have the chance. P. Fuller, 19 King St. Tel. 3947W, near Ward's Cigar Factory.

AUTO tops and body trimmings, slip covers. Mose Wilson & Son, 337 Talbot St. Tel. 5320W.

SUPER SERVICE.

FORD OVERLAND

WILLYS-KNIGHT

RELIANCE GARAGE, LIMITED,

291-299 DUNDAS ST.

PHONE 6400. LONDON.

TAXI SERVICES.

ADVANCE Taxi. Phone 3911, under new management.

BLUE BONNET Taxi. Tel. 6262. Baggage transfer. We never sleep.

DAVIS Taxi Service—Heated sedans. Night service. 739 Richmond. Tel. 7670.

DOLLAR TAXI—Phone 931; 50c, 75c, $1.00, any part of city; night or day.

MARLEY-HEXTER—Phone 2859. Reliable taxi service.

MARLEY TAXI—Reliable drivers and cars at reasonable rates. Phone 2823.

MUSICAL INSTRUCTION

ANTHISTLE, GWENDOLYN—Concert artist, teacher of reading and dramatic art. Studio, Woodmen Bldg., 476 Richmond St. Phone 698W.

BARRON, W. C., pianist, composer, teacher. 23 Alma St.

COSMOPOLITE violins, violas, 'cellos, positively excel world's best. Repairer, remodeler and maker. 165 Albert St., London. Tel. 4959.

CRESSWELL, JAMES — Violin, band and orchestral instruments. 478 King St.

GRAY Music Studios—Imperial Bank Bldg. Banjo, ukulele, guitar, violin, singing, piano instruction. Tel. 5351W.

INSTRUCTION on mandolin, guitar, tenor banjo, and kindred instruments. T. G. Shuter, Musical Art, 556 Dundas.

MISS TOPLEY THOMAS—School of Dramatic Art. Re-opening Sept. 1st. Studio 318 Wolfe St.

THOMAS MARTIN, piano; lessons resumed Sept. 1. Studios: Institute of Musical Art and 127 Kent St. Phone 2551.

ENTERTAINMENTS.

F. T. GILL—Theatrical comedian at liberty. Write 571 Adelaide St.

HENDERSON'S Juvenile Pipe Band, Alice Dunbar, comedy entertainer. Henderson Amusement Exchange, 101 Waterloo. Phone 3199.

LONDONIAN Mixed Quartet, laughs, melody, quality, featuring Gordon J. Knapp, comedian. Write or wire 87 Wharncliffe Rd. S.

STEER, GEORGE A.—Entertainer, 94 Horton St.

STRONGEST garden party entertainments and fall fair attraction money can buy. Brunswick Trio, "The Harmony Boys." Hurry for fall fairs. Canada's greatest singers and entertainers. New songs, music, comedy, costumes, piano, banjo, and violin specialties. "Jock" Ballantyne, Scotch comedian. Anywhere, any time. Circulars free. P. R. Spence, manager, London. Phone 2259J.

"THE STORMERS." Everything in variety that makes a success of the garden party or fall fair program. 120 Wortley Rd.

BORN, MARRIED, DIED

BORN.

WRIGHTON—Mr. and Mrs. R. Wilson Wrighton announce the birth of a son on Aug. 20, 1923, at St. Joseph's Hospital.

DIED.

INGRAM—On Tuesday, Aug. 21, 1923, at the residence of his father, 67 Duchess Ave., Joseph, eldest beloved son of Joseph and Eliza Ingram, in his nineteenth year.

Funeral on Thursday, Aug. 23, 1923, from the above address at 3 p.m. Service at 2:30. Interment at Woodland Cemetery. Friends and acquaintances kindly accept this intimation.

REAL ESTATE

FORWARD Ave. — Bungalow, white stucco, very attractive, 6 rooms; bargain for quick sale. Apply 51 Forward Ave.

NORTH, 21 Partridge St.—1½-story, 9 rooms, 3 bedrooms, 3-piece bath with splendid water heater, new furnace, fruit cellar, soft water, lot 50x150, 5 fruit trees, garden, raspberries, strawberries, grapes, garage, half block from North Belt car line or two blocks from Oxford St., cosy, convenient, compact; will sell or rent; terms or reduction on quick sale. Apply switchboard, Advertiser office, or phone 2368J after 5:30 evenings.

SMALL HOUSE, 733 Waterloo St., modern in every way, prospects may inspect house if they wish. Also two large flats in sprinklered warehouse for rent. Apply D. Campbell & Sons.

THE HOME Investment Co.—A very complete list of homes for you to select from. Call and let us show you them. No obligation on your part whatever. If you are thinking of building, let us show you how to save money and still get what you want. A few houses to rent. Phone 5990, 425 Richmond St. Room No. 1.

THORNDALE Village—House and lot, cor. Railway and Queen Sts., opposite Station House, in A1 condition. Apply Geo. Van Horne, agent C. N. R., Clinton, or W. E. McCutcheon, Thorndale.

YORK St., 4-room cottage, hydro, water, good lot, $1,300; $100 cash and $15 per month. Central, 6-room cottage, hydro, water, $1,600; $400 cash and $15 per month. Alexander, 119 King St.

SUMMER RESORTS.

GRAND BEND—Six-room cottage for balance of season, $65. George E. Eccleston.

FARMS

FOR SALE or rent; 200 acres, lot 18, con. 6, of Dereham, 1 mile west of Dereham Center. Apply on premises or to Ivory Simmons, Ingersoll.

ONTARIO—700 choice farms. Catalogues sent free on application. Thomas Myerscough & Edy, 226 Darling St., Brantford. Bell 'phone 1233J.

50 ACRES—House and barn, good well and orchard. Apply John Marr, R. R. 9, London.

50 ACRES, well improved, good producer, near city of London; must be sold; price and terms reasonable. Box 30. Advertiser.

$4,300—20 acres, together with crops, stock and implements, 8 miles from the city, 3 miles to Springbank Park, 1½-story frame house, barn and poultry house, also fruit trees, 2 acres of bush. Will consider an exchange on city property. Apply Brodie Real Estate, 220 Dundas St

TO LET

APARTMENTS, central, one block from postoffice, hot water heated, modern, efficient janitor service, immediate possession. Phone 200.

APARTMENT, 5 rooms, all conveniences, garage if desired, best locality. Immediate possession. Phone 1219.

CENTRAL—Four-roomed unfurnished flat, electricity, gas. Apply 549 Colborne St.

CENTRALLY located, thoroughly modern, nearly new, specially attractive, $85. Box 426 London.

558 COLBORNE — Heated apartment, vacant Sept. 15; no children. Phone 7264.

DESIRABLE office space. Apply 229½ Dundas St.

FLAT, six rooms, modern, central. Phone 2746.

GROCERY and living apartments, stock at invoice, $25 per month; owner must sell on account of sickness. Patterson & Sadlier, 110 Dundas. Phone 5484.

HOUSE, well furnished, for winter months. 609 Colborne St. Phone 7561J. References required.

MRS. BAXTER, 221 Talbot St., is invited to call at the office of The Advertiser before Aug. 27 and receive a pair of tickets for Loew's Theatre, for use any day except Saturday.

OFFICE in Robinson Hall, opposite courthouse, suitable for lawyer or businessman. Three rooms and vault. The Canada Trust Company.

RIDOUT St. South, 128, $40 per month. The Canada Trust Company.

SIX-ROOM flat, all conveniences; strictly private, with side entrance. Call 170 Clarence for further particulars. Phone 1289J.

SMALL STORE, central, low rent. Tel. 1203 or 1438.

SOUTH, five-room house, semi-modern. Apply 41 Stanley St.

STORAGE room to rent. Immediate possession. J. W. G. Winnett, barrister, etc.

STORE, central, heated, could be used for office or dental office. Apply 434 Clarence St., or phone 200.

ROOMS TO LET

CENTRAL, 261 Dundas—Large front room, furnished, heated; suitable for two gentlemen. Phone 3885J.

CENTRAL, well furnished rooms, all modern conveniences; breakfast if desired. Phone 7927F. 277 Talbot St.

SOUTH—Unfurnished or furnished flat, all conveniences. Phone 3617W. Apply 80 Stanley St.

TORONTO EXHIBITION, excellent accommodation for visitors, two minutes' from grounds. Mrs. A. Cowley, 260 Dufferin St. Tel. Lakeside, 1480.

ROOM AND BOARD

ROOM to rent with board, all conveniences, suitable for two. 863½ Colborne St. Phone 4458W.

YOUNG man wants refined home, where lady will take care of child, 2½ years. Reply, giving telephone number, particulars, etc., to Box 35, Advertiser.

ROOMS WANTED

TWO unfurnished rooms or double rooms for one lady. Apply Box 37, Advertiser office.

WANTED TO RENT.

COTTAGE or small house, modern and central. Phone 6062M.

NORTH—Small house for two adults; modern. Phone 5154W.

SWAP ADS

WILL swap piano for Ford car. Apply Box 41 Advertiser Office.

WANTED TO PURCHASE.

LOT in north end of city; state full particulars, with price and terms, to Box 36. Advertiser.

SIX or seven room all modern brick home, in good location. Part cash and balance on terms. Buyer coming to the city. Please give full particulars. No agent. Box 40, Advertiser.

WANTED—A light grocery delivery wagon; must be in good condition. Phone 3976J.

ARCHITECTS & SURVEYORS

BRIDGMAN, L. G.—Architect. Phone 2949. Bank of Commerce Building.

FARNCOMB, F. W.—Civil engineer, surveyor, 307 Dom. Savings. Tel. 552.

McBRIDE, H. C.—Architect, Moisons Bank Bldg. Phone 262W.

MOORE & CO., JOHN M.—Architects and engineers. 489 Richmond St.

MURRAY, WILLIAM H.—Architect, Dom. Savings Bldg. Phone 1557W

PAVEY, W. STUART, registered architect, Standard Bank Bldg. Tel. 7315.

WATT & BLACKWELL—Architects, London and Toronto.

MONUMENTS

ARTISTIC Cemetery Memorials. London Marble and Granite Co., 493 Richmond. Phone 3569W.; res. 2816.

SMYTH MONUMENT WORKS, 344 Wellington St. Phone 1835W. Est. 1852. Over 70 years of service.

FOR SALE

ASPHALT shingles, Oriental designs, red or green. Brick & Supply Co., 609 William. Phone 1244.

AUTHORITIES on birds advise against the use of packet seed. We sell in bulk, 2 lbs. for 25c. 280 Talbot.

CANARIES—First importation of German rollers expected 1st of September. We ship anywhere. London Aviary, 280 Talbot.

CLEVELAND bicycle, good condition. $12. Apply 37 Ridgeway.

CONFECTIONERY, cigars and tobacco, stationery, school supplies, magazines and papers, games and toys, at Robertson's Cigar Store, 519 Richmond St.

DIAMONDS are very reasonable in price at Ross McKay's, The Jeweler, London East, open evenings.

ELECTRIC hotplates — One-burner, $1.50; two-burner, $6. Leff Electric Co., 316 Grey St.

ELECTRIC wiring, fixtures and appliances. Bowley Electric, The Store With the Stock, 306 Dundas St. Tel. 2203.

FREE records, 50 selections, your own choice, to the purchaser of a phonograph from our floor stock, this week only. Columbia machines from $35 up. Pudney Bros., 348 Dundas St. Tel. 5124J. Open evenings.

FRESH CAUGHT fish arriving daily. Phone your order. We deliver to all parts of the city. Onn's Up-To-Date Market. Phones 7720-1296. 143 King St.

HOUSEHOLD furniture for sale. Before paying the high prices for furniture which are demanded in the down town stores, call at Syd Jackson's, 501 Richmond St., or 768 Dundas St., and see what we have to offer. We probably have the very rug, table, dresser or suite you need at a price which will mean dollars in your pocket. See our refrigerators and reed chairs. Syd Jackson, auctioneer and sales agent. Phone 7460.

INVALID'S chair, wicker. Apply Box 38, Advertiser.

"KLEENO Kloths, Kleeno Waste," the superior quality wiping cloths and waste, a grade for every use. W. Leff & Co. Phone 2792; nights 5422W.

LA SALLE business administration microscope, cornet, pewter, old books for old boys. Hamilton's, 210 King St.

MOTORCYCLE—Excelsior, single cylinder, good condition, $60. Box 32, Advertiser.

NEW and up-to-date clothing and house furnishings sold on credit. J. Holiff, 366 Rectory St. Tel. 3595W.

ORGAN BARGAIN—

Piano-cased organ, as good as new, 7 octaves; cost $150.00. Special to clear $59.00. Make your own terms. Mason & Risch, Limited, 248 Dundas street.

ONE coal heater, kitchen range, extension table, white bed (double) and springs. Apply 31 Teresa.

ONE pipe machine, cuts threads ¼ to 6 inch pipe; can also be used for a lathe. Box 42, Advertiser.

PIANO BARGAIN—

Sfoddart piano, rosewood case, fully guaranteed. Special sale price $49, payable $1 per week. Mason & Risch, Limited, 248 Dundas St.

PIANO FOR BEGINNERS.

Beginners are offered a wonderful bargain. A good practice piano ONLY $49.

This is NOT the cash payment down, but the total price. Come in and try it for yourself.

GERHARD HEINTMAN, LIMITED.

222 Dundas St. Phone.

PIANO BARGAIN—

New Scale Williams upright piano, colonial walnut case, height 4 feet, 4 inches, a mellow tone, instrument is in perfect condition and cannot be told from new; cost $600; special sale price $345.00; easy terms. Call or write Mason & Risch, Limited, 248 Dundas St.

PIANO—Gerhard Heintzman, Simmons bed and other household furnishings. Apply 103 Stanley St.

PLAYER-PIANO BARGAIN—

Gerhard Heintzman player, mission oak case, metal-wound base, 7 1-7 octaves, solid ivory keys, instrument fully guaranteed in every respect; worth while; new $1,000.00. Specially priced to clear, $545.00, including quantity of music. Your old instrument, whether it be organ, square or upright piano or phonograph, accepted as part payment. Balance easy terms. Call or write Mason & Risch, Limited, 248 Dundas street, London.

ROOFING Specials—Asphalt shingles, $6.90 square; roofing paper, 3-ply, $3 square. London Wrecking Co., 501 Bathurst St. Phone 6640W.

PIANO BARGAIN—

Grinnell upright piano, beautiful walnut art-finished case, height 4 feet 8 inches, full iron plate; piano is positively like new, was taken in exchange upon a new player-piano this week; worth at least $700.00, will sell for $395.00; easy terms. Mason & Risch, Limited, 348 Dundas St.

SEWING MACHINE expert, repairs all makes; needles, shuttles, bobbins for White's, Singer, New Williams, Raymonds, etc. 99 King St.

SHERLOCK-MANNING LOUIS PIANO. Walnut case, slightly used. Regular retail price $600. A special buy for this week, $350.

SHERLOCK-MANNING PIANO CO. LONDON, ONT. 33i

TOLEDO scales, almost new, call and see, 170 Clarence. Phone 1289J.

WONDERFUL assortment of small pictures. Anderson's Art Store, 466 Dundas St. Phone 2790J.

YOUR EYES are precious; eyestrain means weak power of observation, headaches, eye disease and untold inconvenience. F. Steele, optician, 210 Dundas St

LIVE STOCK.

COW—Jersey, 4 years old. Apply A. Buckland, Third St., Pottersburg.

GOOD work horse, cheap, 863½ Colborne Phone 4458W.

HOUND pups for sale. Apply A. T. Blair, 4 Laurier St., Stratford, Ont.

BUSINESS CARDS

AUCTIONEER and valuator—J. Lightfoot. Res. 694½ Dundas St. Tel. 3390M.

AUCTIONEER and valuator — Fred Genereaux, nine years with Cooper's auction. Office, 201 Dundas St. Phone 1332; residence phones 3322J, 2053W.

CEMENT mixer and man for hire, by day or week. Phone 3882.

CITY chimney sweep, yards and cellars cleaned, whitewashing. Phone 1883J. W. Berry & Son

CITY Signs and Show Cards. 123 King St. Phone 984J.

FULL LINE of feather pillows. Mattresses renovated. Phone 997. W. Hunt & Sons, 503 Richmond St.

GET YOUR electrical work done now by Fred Mason. Tel. 3210

LONDON Art Shoe Repair uses genuine oak leather, long wear. Work done by experts. All jobs guaranteed. We call and deliver. 87 Dundas St. Tel. 4851.

LONDON HOUSE, centrally located, Dundas and Talbot Sts., hot and cold water in rooms, clean and tidy, home cooking, reasonable rate, by day or night, an ideal home.

MacLEAN & HARRIS — Bookkeeping, public stenography, collections. 207 Royal Bank. Tel. 776J.

MARINELLO System for faces, scalps, Chiropody. Removal of superfluous hair permanently. Miss Beattie, Talbot and Fullarton. Phone 3027W.

ONTARIO Roofers—R. L. Clothier, contractor and builder. 447 Quebec St., London.

SIGNS and Show Cards, Star Signs, 207 Dundas (over Gammage). Tel. 7581.

SLATE Roofing—Our specialty is slate blackboards. J. Whittaker, 551 King St.

UPHOLSTERING — Finest materials, expert workmanship. R. D. Pugh, 89 Wharncliffe South. Tel. 3654.

WARREN BROS., machinists, welders, formerly 314 Talbot. Hamilton Rd., near Rectory. Tel. 3075J.

WE never advertise. Our high-class used furniture does that. May & Ralph, City Auctioneers and Furniture Dealers, corner Dundas and Ridout. Phone 1249J.

BUILDERS AND CONTRACTORS.

ARTHUR MOULD, roofing contractor, expert repairs, special prices on Giant asphalt shingles. Phone 7891W.

BAER—Carpentry of all kinds, good work, prices right. 218 Hamilton Rd. Phone 4254W

JOE BERE, building contractor; estimates given. 319 Wharncliffe N. Phone 4320W.

MRS. NOXELL, 200 St. Julien St., is invited to call at the office of The Advertiser before Aug. 27 and receive a pair of tickets for Loew's Theatre, for use any day except Saturday.

MURRAY, GEO. — General contractor and builder; jobbing estimates furnished. 118 Sydenham St. Tel. 4968F.

NOXELL, 200 St. Julien St., can build a 5-room bungalow, $2,200; 6 rooms, $2,450, red brick. Tel. 7886J.

WEEKS, A.—Builder, contractor, jobbing a specialty. 558 Colborne St.

PAINTERS AND PAPERHANGERS.

BEECH, F. C.—Painter, paperhanger; specialty, graining; wallpaper dealer; free estimates. Tel 6889M.

VAUGHAN, 499 Adelaide St.—Painting, paperhanging and house decorating. Tel. 5064W.

PLUMBING AND HEATING.

ALLEN & POPE will give you satisfaction and service in plumbing. 155 Chesley Ave. Tels. 2293W and 7839M.

CHAS. WILLIAMS, the man with the repair shop on wheels. Phone 3277J.

FURNACES, eavestroughing, tinsmithing. Regal stove and furnace repair. 527 Hill St. Phone 1864J.

PLUMBING and repairing, also Gurney No. 26 gas water heaters installed, $25. H. R. Dixon. Phone 1747W.

PLUMBING and repairs—W. O. Ellwood, 69 Becher St. Phone 4348W.

T. WELCH, plumber and steamfitter, 573 Central Ave. Tel. 7211W.

PRINTING.

THE HOLLINS PRESS for fine printing and stationery. 761 Dundas St. Phone 7812W.

TAILORING AND REPAIRING.

ADVICE—Send it to Greenwood. Special contract rates for cleaning, pressing and repairing. Tel. 7311W. Room 1, 215 Dundas St.

ARMOUR, J.—Order your fall suit now from me, 669 Dundas. Tel. 2379W.

FOR THE difficult repairs, see Bert Ray, the trained tailor, 201 Wellington St. Phone 7086J.

LADIES! Have your clothes made by an expert ladies' tailor and dressmaker. Wilner, 229 Hamilton Rd. Tel. 5461W.

LIGHTED—Tailoring and laundry. Suits cleaned and pressed. Delivery. 347 Clarence St. Tel. 705J.

SUITS cleaned, pressed and repaired. Tailoring to measure. Customers' own material made up. R. Tatham, corner Lorne and Elizabeth St.

WHILE you wear your Palm Beach suit let us clean your other ones. Williams Tailoring, 428 Clarence St. Tel. 5013W.

WILLIAMS Tailoring, where cleaning and pressing will be done to your satisfaction. 428 Clarence St. Phone 5013W.

INSTRUCTION.

CANADIAN industrial development offers exceptional opportunities to trained men. Electricians, draftsmen, chemists, structural, mechanical, mining, steam and motor engineers, advertising men, salesmen, accountants, find ready employment and good salaries. I. C. S. training qualities. Free prospectus. International Correspondence Schools, Canadian, Limited, Dept. 1843B, Montreal, Canada. Local office, 183½ Dundas St.

MATRICULATION, etc — Backward pupils coached. Young's School, 379 Princess.

ACCOUNTANTS

BENSON, WM. C., C.A.—Resident partner, Oscar Hudson & Co., chartered accountants. Cost systems. 213 Dominion Savings Bldg. Tel. 1537J-6346.

DOGGEREL, A. J., Chartered Accountant, 91 Tecumseh Ave. Phone 6599.

O'BRIEN, W. J., commercial speciaust, public accountant and auditor. Cost systems, financial statements, income tax returns, 361½ Richmond St.

RAYMOND, F. W.—Accountant, auditor, authorized trustee, assignee, liquidator. Room 10, Greene-Swift Building, London, Ont.

VETERINARY SURGEONS

BLACKALL, DR. J. E.—Office, 447½ Talbot St. Phone 4804W. Res. 6089F.

WILSON, W. J.—Veterinary; horse and dog hospital. 84 King. Tel. 788.

MEDICAL CARDS

BANGHART, Dr.—Women's diseases, surgery. Dundas-Maitland. Tel. 3500.

BICE, DR. E.—241 Queen's Ave., specialist, surgical diseases of genito-urinary tract and rectum. Phone 1400.

CAMERON, DR. D. A.—Dundas and Waterloo; diseases of women and stomach. Hours, 11-12, 2-4, 7-8. Tel. 1786 or 1722.

DUFFY, DR. J. LEONARD—200 Central Ave. Hours, 11-12, 2-4, 6-8. Tel. 3878.

HOLMES, DR. L. S.—Clinic Bldg., 241 Queen's Ave., specialist, skin and genito-urinary diseases, X-ray, and all forms of electric treatments.

HUFFMAN, DR. J. L.—746 Waterloo, corner Oxford. Phone 5822.

INGHAM, DR. G.—Specialist, eye, ear, nose and throat. 248 Queen's Ave. Tel. 3330W.

KARN, DR., 438 Clarence St.—Specialist, genito-urinary and rectal diseases.

REASON, DR. CLIFFORD, 538 Dundas St. Nervous diseases, surgery. Tel. 266.

SCHRAM, DR. JOHN S.—Corner Kent and Talbot. Specialist midwifery, diseases women and children.

SCHRAM, DR. NORMAN F.—Cor. Dundas and Wharncliffe Rd. Phone 2336.

STEVENSON, DR. W. J.—389 Dundas. Specialty, diseases women, surgery. Dr. H. A. Stevenson, X-rays.

SWEENEY, DR. P. J.—Women's diseases, surgery, 720 Dundas. Tel. 7074.

WISMER, DR. H. S.—Specialist X-rays. 253 Queen's Ave. Tel. 114.

DENTAL CARDS

BLAIR, DR. JOHN F.—Office moved to 241 Queen's Ave. Phone 1400.

FRASER, DR. A. G.—Dentist, practice limited to X-ray and extraction. 238 Queen's Ave. Tel. 709.

FREZELL, DR. M. J.—386½ Richmond St., over Taylor's Drug Store.

JARVIS, DR. — Extraction, painless, dental X-ray. Evenings, 7 to 8, by appointment. 213 Dundas.

KELLY, DR. V., fixed and removable bridge work. 241 Queen's Ave. Tel. 1400.

MOORE, DR. S. A.—Orthodontist, 241 Queen's. Practice limited to straightening teeth. Dewey graduate, N. Y.

ROSS, DR. J. V.—Cor. Dundas and Richmond, over G.T.R. office. Tel. 374.

SEDGEWICK, Dr. J. M., 425 Richmond St.—Open evenings. Phone 6947W.

SYKES, DR. R. H., 260 Queen's Ave. Phone 240, evenings, 7-8.

TAYLOR, DR. H. D.—532 Dundas St. Evening appointments. Phone 4843.

THOMAS, DR. ROSS—Specialist pyorrhea and dental X-ray. 381 Queen's.

WILKEY, DR. W. J.—169 Wortley Rd. Tel. 6175. Evening appointments.

CHIROPRACTIC

ANDERSON, A. C., D.C., 169½ Dundas St. Telephone 6244. Spinal examination free, any evening.

A. W. MACFIE, D.C.N.D.—Specializing in drugless and non-surgical practice. Dominion Savings Building. Phones 4710 and 5710.

CHIVERTON, DR. Maurice L., D.C., D.M.T., 169½ Dundas (over Peters)—Hours, 2-5, 7-8. Appointment phone 4206. Residence phone 3409J.

HAMMOND, A. S., D. C. N.—539 Dundas St. Electrical specialist. Tel. 7716.

JUDD, C. R., D.C., Ph.C., 114½ Dundas St. (over Mitchell's Drug Store). Hours, 10-12, 2-5, 6-8. Tel. 5903J.

NATTRASS, DR. MAUD—Chiropractic and osteopathy. 898 Dundas. Tel. 5991W.

WALSH, DR. H. E., D.C., D.A.S.—Chiropractic physician. Specialist in nervous diseases, modern electrical equipment. Dundas, cor. Colborne. Tel. 5245J.

OSTEOPATHY

DR. BARKLIE will be away until Sept. 1st, attending clinics and conventions in Detroit, Chicago and Davenport.

BEST, DR. R. C.—Osteopathic and chiropractic physician, nervous and chronic diseases, 191 Wharncliffe Rd. S. Hours, 9-11, 2-5, 6-8. Phone 3328.

CATON, DR. H. V.—Osteopath, 171 Kent St., graduate 1900, specialist chronic and nervous diseases. Tel. 1573.

OSTEOPATHIC PHYSICIANS

COLES, C. W., 440 Queen's Ave. Hours, 10-11, 2-4, evenings by appointment. Tel. 772.

DETWILER, E. S., D.O., 444 Waterloo Phone 3373. Hours, 11-12, 2-4, 7-9.

HARKINS, Drs Marie H., Rebecca, St George Apts., Wellington. Hours: 10 12, 2-5. Tel. 1560.

CHIROPODY

BEATTIE, Miss—Graduate chiropodist, Talbot and Fullarton. Tel. 3027W.

GREY BEAUTY SHOP—Graduate chiropodist, 221½ Dundas. Tel. 2632W.

HILES, Dr. Le Roy V., foot specialist, 202 Dundas St., over Cliff Robinson's store. Tel. 7308.

LEGAL CARDS

BUCHNER & RAMSAY—Barristers, solicitors, corner Talbot and Carling. Phone 99. Money to loan.

CRONYN, BETTS & BLACK—Frederick P. Betts, K.C.; F. C. Betts and J. D. K. Black, Huron & Erie Bldg., London, Ont.

CURRAN, FRANK H.—Barrister, solicitor, notary, Bank Montreal, cor. Talbot and Market Square. Tel. 1147J.

DOUGLAS, A. R.—Barrister, solicitor, notary public. Oak Hall Building.

FITZGERALD, W. C.—Barrister, notary, 110 Dundas St. Tel. 385.

GIBBONS, HARPER & BRADEN—Barristers, etc., Imperial Bank Building. F. F. Harper, J. A. E. Braden.

GLADMAN & STANBURY—Barristers, solicitors, etc., Bank of Toronto.

GRAYDON & GRAYDON—Barristers, Market Square north, Bank of Montreal Building.

MACPHERSON & PERRIN—Barristers, 57 Dundas St. Tel. 554.

MAJOR G. N. WEEKES' office will be closed Aug. 27 to Sept. 3, inclusive.

McEVOY, J. M.—Barrister, solicitor, Robinson Hall Chambers. Money to loan.

MENZIES & CLUFF—Barristers, solicitors, etc., 404 Talbot St. Tel. 874.

MURPHY, GUNN & MURPHY—Bank of Toronto Chambers. Phone 170.

RIDOUT & MAYBEE—156 Yonge St., Toronto, solicitors of patents and experts in patent law. Send for our handbook.

SCANDRETT, T. W.—Barrister, solicitor, notary. Money loaned. 98 Dundas.

SPENCER & BRAUND—Barristers, solicitors. 211 Dom. Sav. Bldg. Tel. 730.

TENNENT & TENNENT—Barristers, notaries, etc. 78 Dundas St.

WANT AD TIPS

The Buying Importance of Women

"Notice the facts I've underlined in that Want Ad?" asked the real estate advertiser. "Those facts are put there for a purpose. Three guesses to tell me what that purpose is!"

One fact underlined—the description was of a home offered for sale—was, "6 roomy closets." Another was, "Most convenient kitchen in the city." Still another was, "Furnishings selected by foremost interior decorator," and a fourth, "A dream of a home!"

Let the reader, before the writer reveals the answer, take three guesses, too.

The answer is important to Want advertisers selling many things

Want Ads Can Solve Many Every-Day Problems —— Read Them Daily

AUTOMOBILES. AUTOMOBILES

Jack White Makes Dollar Day a Bargain Day

FORDS NOTHING BUT FORDS

We devote our time and energy to REBUILT FORD CARS, nothing else. Thus you are positive of satisfaction when you purchase your car from us. All models are here to choose from, and on Dollar Day we offer you the following fine values. If the car you want isn't here come to our showrooms. We have many more.

1920 SEDAN	$450	1920 TOURING	$385
1922 COUPE	$525	1918 TOURING	$194
1922 COUPE	$524	1918 TOURING	$187
1921 COUPE	$485	1923 ROADSTER	$465
1922 TOURING	$495	SPECIAL TOURING	$95.64
1922 TOURING	$475		

JACK WHITE TREATS YOU RIGHT.

Jack White Motor Sales

374 DUNDAS STREET. PHONE 95-J.

BEEMER & CO., Ltd.

REMEMBER, A GOOD USED CAR IS SUPERIOR TO A CHEAP NEW ONE.

DODGE TOURING, refinished, a good buy $450
CHALMERS TOURING 175
OVERLAND, 90 ROADSTER, 5 good tires 250
DURANT TOURING, nearly new. Come in and ask about this car.
REO SPEEDWAGON, rebuilt and refinished any color...$1,100

BEEMER & CO., Ltd.

Cadillac Reo Reo Speedwagons
THE HOME OF GOOD USED CARS
127-133 Queen's Ave. Phones 5669-5670

TENNENT & WILKINSON.
Distributors.
Paige and Jewett Automobiles.

For Sale—One 1923 Jewett sedan, equipped with front and rear bumpers, stop light, running board mats, slip seat covers, flower vase, interior heater, Gabriel snubbers, motor meter, etc. This car is in the very best of mechanical condition and can be seen at our show room at any time during the day and evening.

Tennent & Wilkinson

Paige and Jewett Distributors.

WINDSHIELDS

We have special windshield plate glass and modern facilities for fixing your broken windshields.
THE HOBBS MANUFACTURING COMPANY, LIMITED.

Auction Sale

of HOUSEHOLD GOODS at
853 HELLMUTH AVE.
FRIDAY, AUG. 24, 1:30 P.M. SHARP.
Consisting of piano, oak and mahogany chairs and rockers, 2 Hepplewhite mahogany chairs, oak table, quarter-cut oak library table, kitchen table and chairs, oak sideboard, dinner wagon, two 9x12 Wilton rugs, good as new; iron and brass beds, oak chiffonier, carpets, dishes, lawn mower, garden tools, etc. L. R. Jones, Prop.; Thos. McKim, Auctioneer. 33c

Auction Sale

OF FURNITURE, 832 QUEEN'S AVE.
FRIDAY, AUG. 24, AT 1:30 SHARP.

Parlor in odd pieces, rockers, carpets, rugs, whatnot, books, trunk, center tables, curtains and blinds, sideboard, chairs, tables, secretaire-bookcase, 1 heater, 1 cook stove (coal), clock, cutlery, sealers, lamps, beds, mattresses, springs, dressers, cupboard, bureau, wheelbarrow, garden plow and tools, dishes. A lot of useful goods.

JOS. BROWN, Auctioneer.
3 Horn St. b

REAL ESTATE

GRIFFIN & CO.

REALTORS.
418 Talbot St. Phone 3193

$4,800 — Northwest, 2-story, red pressed brick, 3 bedrooms, clothes closets, hall, usual living-rooms, den, 8-ft. veranda, basement, drive, garage, play house. Terms.
$1,400—East, 4-room frame, 3 bedrooms, part basement, rear drive, lot 30x145. Taxes only $7. $800 down.
For rent—Beautiful rug brick, half block from Normal School, in one of the very best localities.

FRAME COTTAGE

$500 buys a cottage in the northeast, which has been all lately remodeled and redecorated and which has a new veranda and a new 3-piece bath. It has 3 bedrooms, parlor, dining-room, kitchen, basement, etc. Price $3,700.

ANDERSON & CO.

12 Market Lane.

SPECIAL HOME BARGAIN.
17 Tecumseh avenue, good 1½-story bungalow, 6 rooms, all modern, good shape, large veranda, hot water service; good lot and location. Owner instructs me to reduce it $900 in price in order to dispose of it within a short time. Real snap for the buyer. Many other bargains in homes and vacant lots. Sam D. Campbell, realtor, valuator, etc., 422 Richmond St. b

W. B. REID

Phone 1161J. Real Estate.
403 Richmond St., Upstairs.

$2,150—Here is a bargain, 1½-story house, south side, 3 bedrooms, parlor, dining-room, kitchen. Lot 40x189 deep. See it at once. Owner going to California.
Grocery store and real estate, east end, to exchange for house in city; $4,500 takes stock, fixtures and property.
New house just completed, fully modern, with garage, $4,700 takes it; $600 down, south side. zxt

E. COOK, Real Estate.
Some special offers in double dwellings and rooming houses and exchanges for houses, lots, stores and farms; choice building lots. First-class home, 2-story and bungalow. Cottages, all parts; some easy terms. Give us a call, 355 William. Phone 4875J. zxt

TIRES NEW OR REPAIRED

New Dunlop or Dominion. People say our repairs are best. Rubber boots, half soled and repaired.
London Battery & Tire Repair
York and Talbot Sts. xv Phone 6151.

JACK WHITE

TREATS YOU RIGHT.
FORDS NOTHING BUT FORDS
374 DUNDAS ST. tf PHONE 95J.

BUSINESS CARDS

STEWART & MORKIN
134 FULLARTON STREET
ELECTRIC POWER CONTRACTORS.
All classes electric power, repairs, installations, windings, etc. Prompt attention, quick service. When you have trouble with your motor telephone 3165. xt

FOR SALE FOR SALE

Andersons Specials For Dollar Day

6 lbs. Cambridge Sausage	$1.00	6 lbs. Fresh Bacon	$1.00
5 lbs. Round Steak	$1.00	15 bars Swift Naphtha Soap	$1.00
4 lbs. Smoked Bacon	$1.00	10 lbs. Sugar	$1.00
5 lbs. Pickled Bacon	$1.00	7 cans British Columbia Salmon	$1.00
5 lbs. Shoulder Pork Chops	$1.00	2 3-lb. pails Lard	$1.00
20 lbs. Pickled Hocks	$1.00	7 cans Cowan's Cocoa	$1.00
7 lbs. Rolled Beef	$1.00	10 London Corn Flakes	$1.00
5 lbs. Smoked Picnic Ham	$1.00	10 Post Toasties	$1.00
		9 boxes Lux	$1.00
		18 cans Classic Cleaner	$1.00

ANDERSONS The Big Store

Phones 1643-1644. Stalls 1, 2, 3, 4, 5. Deliveries 9, 11, 2, 4.

Special—Dollar Day Only

BOSTON FERNS

Regularly Priced at $2.00
DOLLAR DAY PRICE
$1.00 EACH
Advance orders accepted and delivered on Dollar Day

GAMMAGE

PHONE 636-637

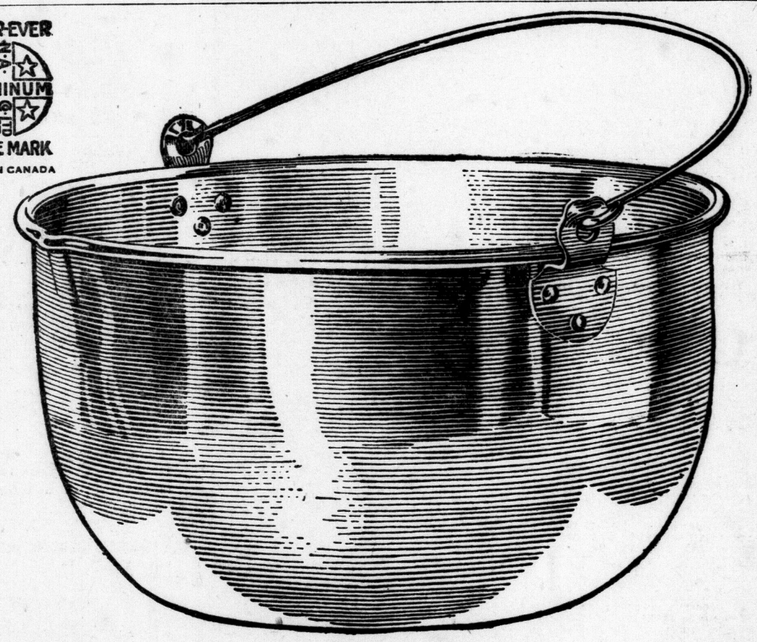

"Wear-Ever"

Aluminum

Preserving Kettle

—at special low prices now

Get yours to-day

IT is a fact that a "Wear-Ever" Aluminum Preserving Kettle will wear for years and years—that there is neither solder nor surface coating to crack or come off in the fruit or vegetables—and that it is a good, thick, seamless utensil requiring less heat to keep its contents at an even temperature—making stirring unnecessary.

There may never be another opportunity as good as this to get a genuine "Wear-Ever" Aluminum Preserving Kettle. These special low prices are still obtainable from the dealers whose stocks are not already depleted. Ask for yours to-day.

NORTHERN ALUMINUM CO. Limited
TORONTO

Replace Utensils that Wear Out With Utensils that "Wear-Ever"

"WEAR-EVER" ALUMINUM AND OTHER GOOD HARDWARE SUPPLIES SOLD BY

Purdom Hardware

124 DUNDAS STREET

"WEAR-EVER" SOLD AT

W. A. O'DELL HARDWARE

389-393 TALBOT ST., OPPOSITE MARKET. PHONE 187

FOR SALE

MISTER FARMER

BRING IN YOUR TIN CAN AND SAVE 50c A GALLON ON

FLY OIL

BEST THAT IS MADE FOR $1.00 A GALLON. GUARANTEED.

W. A. O'DELL
HARDWARE.
389-393 Talbot St. Phone 187.
Opposite the Market.

THE BEST LUMBER AT THE LOWEST PRICES.
GEO. H. BELTON
LUMBER COMPANY
RECTORY STREET AND G. T. R. xt

CORN AND CORN CHOP

Wheat, $2.50 per 100 lbs.
Cracked Corn, $2.00 per 100 lbs.
Special price on Corn and Corn Chop to farmers at store.
C. J. WAKELING. PHONE 4730W tx

RUGS

Finest Assortment in Western Ontario.
Templeton's Seamless Axminsters and Wiltons.
Broadloom Plain Color Axminsters.
Brussels, Tapestry and Fibre Rugs.
Mogul Chinese Oriental Rugs.
Rugs and Runners to fit any room.

KEENE BROS.
THE KING STREET STORE. zxv

FOR SALE

$45.00

Buys a walnut finish dresser, with large mirror, walnut finish iron bed, steel spring and roll edge felt mattress, complete $45.00.

Collett Furniture Co.
95-97 King St. zxv

THE BEST
POULTRY FEED
AT THE LOWEST PRICE.
RIGNEY BROS.
PHONE 425. zxv

BUY YOUR FUR COAT NOW.
If you intend buying one for next winter, you will save from $25 to $50 by ordering it this month and paying for it within the twelve months. Call and see me.
L. WOLF, CREDIT CLOTHIER.
372 Dundas St. Phone 6112W. zxv

"POP CORN"

THAT POPS WHITE.
15c per lb., 2 lbs 25c.
POPPERS, 35c AND 55c.
DOMINION SEEDS, LTD.

$3 and $3.50 STEEL FISHING RODS, Now $1.95.

GURD'S, 185 Dundas St. zxv

COAL

Egg, stove and chestnut, $18 per ton. Old Company Lehigh Boulets $13.50 per ton. No. 1 hardwood, cut 12 inches long, $4.50 cord. Alberta coal, $14 per ton, $14.50 in sacks, egg size. Now is a good time to place your orders, as coal is advancing in price. Terms cash. Prompt delivery. A. DEVINEY, 630 Maitland St. Phone 7320. 32c

FOR SALE

Ruberoids Slate Surface Shingles, $7.00 square.
J. A. BROWNLEE,
385-387 TALBOT ST. tf

Administrator's Sale

OF
VALUABLE HOUSEHOLD FURNITURE AND EFFECTS

The London and Western Trust Company, Limited, the administrators of the estate of the late Mrs. (Dr.) Agnes Moore, have instructed Mr. D. H. Porter, auctioneer, to continue the sale at 280 King street, on Thursday, Aug. 23, at 1:30 p.m.

The furniture and effects in the drawing-room, dining-room and bedrooms yet unsold, including the grand piano, chairs, grandfather clock, sideboard, couch, beds, bureaus and tables, etc.

D. H. PORTER, Auctioneer. 34u

ATHLETIC GIRL OF N. Y. STAGES SWIM TO PRISON

New York, Aug. 21.—A pretty, athletic girl, giving the name of Miss Constance Shaw, 21, swam to prison today.

Full of the spirit of gaiety, she dived into the East River fully clad and stroked a graceful path to Welfare Island, the site of the city prison.

After being treated for submersion, she returned to Manhattan.

PEOPLE WENT INSANE WHEN HOTEL BLAZED

Miss Paterson, Former Chatham Girl, Gives Vivid Picture of Fire.

Special to The Advertiser.

Chatham, Aug. 21.—Miss Irma Patterson of Windsor returned from Muskoka last night. Miss Patterson, who is a former well-known resident of this town was a guest at the Wawa Hotel, having arrived only on Saturday prior to the fire. Miss Patterson lost everything excepting a frock and coat she returned in, and was hatless. She is suffering slightly from shock, and her hair was singed a little from the blazes which chased her through the hotel to safety.

Miss Patterson had retired early in the evening and was aroused by the horrible screams, but in her dazed condition went back to her bed and asleep again. A great bang on her door awakened her the second time, and when she opened the door she was almost overcome by the smoke and flames. Miss Patterson attempted to find her trunk key to obtain a large amount of money she had taken with her, but was rushed out of the building just in time to save her life. Many of the people went insane, stated Miss Patterson, and said that the sight of the ruins was unbearable.

NEW JAPANESE SUB FOUNDERS AT DOCK

Associated Press Despatch.

Tokio, Aug. 21.—A newly-constructed Japanese submarine sank at the Kawasaki docks at Kobe this morning with the loss of 130 dockhands aboard, according to despatches published by the newspaper Asahi. It was stated the submarine was preparing to make its first trial trip when the accident occurred.

OAK HALL

DOLLAR $ DAY

$$$$$$$

FURNISHINGS DOLLAR DAY

2 dozen Men's Sweater Coats on sale $ Day $1.79

2 dozen Boys' Sweater Coats on sale $ Day $1.19

Men's Khaki Work Shirts; regular $1.65. $ Day $1.29

2 dozen Men's Khaki Work Shirts; regular $1.50. $ Day $1.19

Men's Blue Chambray Work Shirts; regular $1.40. $ Day 98c

Boys' Extra Quality Blue Chambray Blouses; regular $1.50. $ Day. 95c

$$$$$$$

MEN'S CLOTHING DOLLAR DAY

Boys' First Long Pants Suits, sizes 33 to 36, a limited quantity; regular $23.50 and $25.00. $ Day $14.75

25 Men's Tweed Suits, sizes 37 to 40; regular $30.00. On sale $ Day $23.50

36 pairs Men's Tweed Pants, good patterns and well-made; regular $3.75. $ Day.... $2.95

Men's Raincoats, 8 only, sizes 36 and 38, regular $6.95. $ Day Special $3.95

1 dozen small size odd Vests. $ Day 25c

All Boys' Wash Suits Half Price Dollar Day

BOYS' CLOTHING DOLLAR DAY

Boys' Suits, 2-bloomer pants. Special $ Day $10.75

Boys' Suits, extra quality, 2-bloomer pants. Special $ Day $12.75

Two specials in odd lines of Boys' Suits for $ Day. All sizes not complete.
Lot No. 1, at $5.95
Lot No. 2, at $8.75

Extra quality of well-made Boys' Bloomers that fit well and look well. $ Day Special $1.95

$$$$$$$

FURNISHINGS DOLLAR DAY

Men's Good Quality Cuff Shirts; reg $2. $ Day ..... $1.

Men's Fine Quality Shirts, French cuffs; reg. $2.25. $ Day ... $1.69

Men's Extra Quality Shirts; regular values up to $3.95. Special $ Day $1.95

Men's Black Cashmere Socks, sizes to 10 1-2; regular 75c and $1.00. $ Day 2 pairs for $1.00

5 dozen only, splendid Gray Work Socks. On sale $ Day, at, pair..... 19c

Men's Fine Gray Cotton Socks, regular 35c. $ Day 25c

Men's Black Ribbed Work Socks. Special $ Day price, 25c

$$$$$$$

OAK HALL

156 Dundas Street London

The ADVERTISER'S PICTORIAL PAGE

St. Michael, with a saved soul, tramples on the devil. This early fifteenth century oak figure was recently presented to the Victoria and Albert Museum.

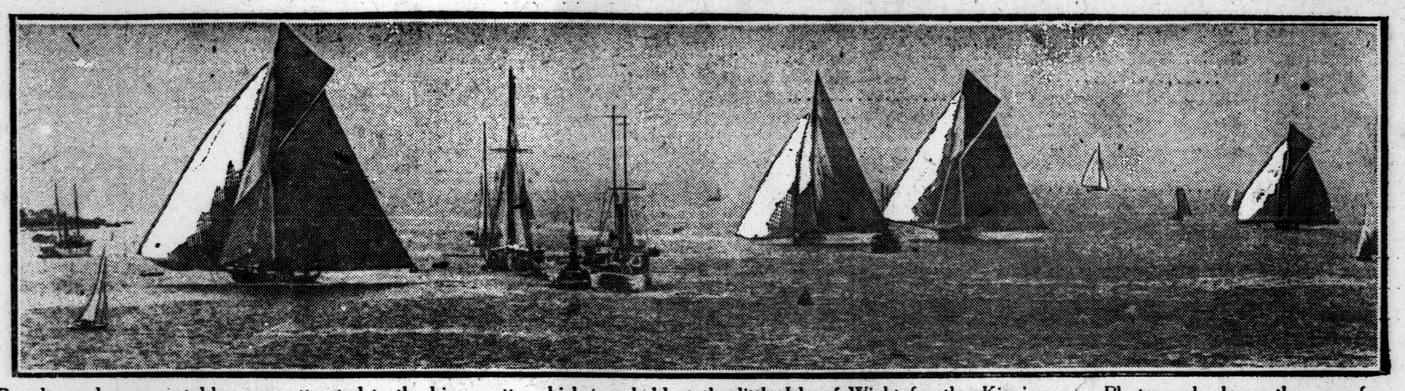

Royalty and many notables were attracted to the big regatta which was held at the little Isle of Wight for the King's cup. Photograph shows the race for yachts not exceeding seventy-five tons.

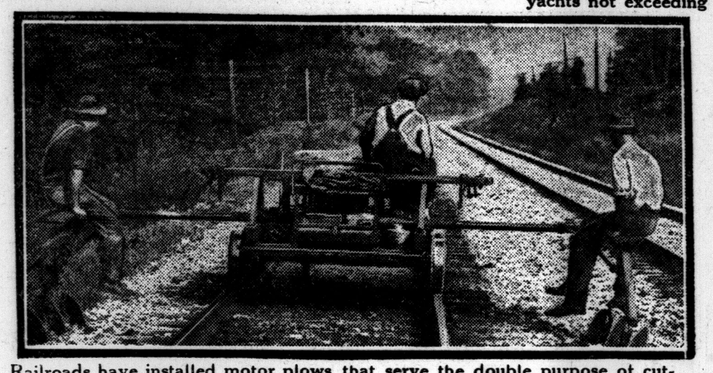

Railroads have installed motor plows that serve the double purpose of cutting the weeds and leveling the ballast on the road. This work was formerly done by hand.

The United States navy will participate in the international seaplane race for the Schneider cup, to be held at Cowes, England. Photograph shows four pilots who will operate machines.

The "blues" is the latest English ball-room dance. The steps are adapted to old South American melodies.

Miss Margaret Black has been chosen as "Miss Boston" for this year. She is to take part in the great beauty pageant at Atlantic City in September.

Some exciting polo was seen at the Cobourg Horse Show when Eglinton beat Toronto 5—3 in a closely contested game.

Many of the Japanese make their own dishes. A mass of clay is turned on a wheel, while the potter skilfully moulds it to the correct shape.

Morris Gest, theatrical producer, has caused a sensation in his circle of friends by returning from Europe in a striking grey "bowler."

Dr. Nicholas Murray Butler, president of Columbus University, has just returned from Europe, where he has been conducting a course in international law at the Carnegie Peace Palace, The Hague.

The Chinese game of pung chow has become so popular in America and Europe that workmen in the Orient are working day and night in manufacturing sets.

George Horace Lorimer, editor of the Saturday Post and wife are seen on their arrival home after a trip to Europe.

The King and Queen of England are seen in their launch at Cowes at the regatta held recently.

This cigar and confectionery store is said to be the smallest business structure in Chicago. Because of the difficulties and waste in building, it cost in excess of $6,500

From Goodwood come these smart creations. Osprey for headwear is becoming very popular.

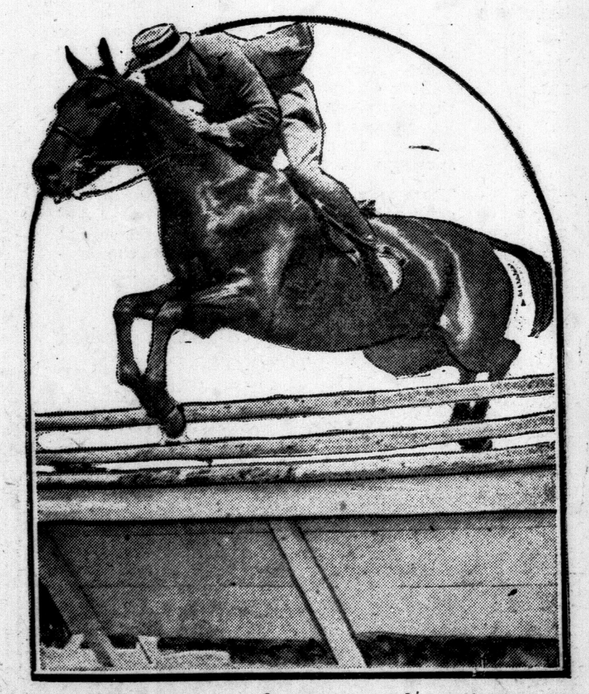

Some of the best horses and equestrians in the province were to be seen at the Cobourg horse show, held at Cobourg, Ontario, recently.

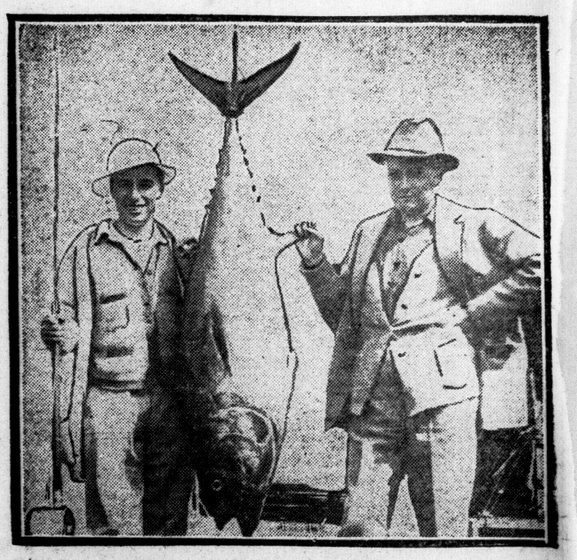

Charlie Chaplin found time enough from his screen work to try his luck with the hook and line. Luck was with him, as shown by his catch of a giant 103-pound tuna.